

**CIHM
Microfiche
Series
(Monographs)**

**ICMH
Collection de
microfiches
(monographies)**



Canadian Institute for Historical Microreproductions / Institut canadien de microreproductions historiques

© 1998

Technical and Bibliographic Notes / Notes techniques et bibliographiques

The institute has attempted to obtain the best original copy available for filming. Features of this copy which may be bibliographically unique, which may alter any of the images in the reproduction, or which may significantly change the usual method of filming are checked below.

- Coloured covers / Couverture de couleur
- Covers damaged / Couverture endommagée
- Covers restored and/or laminated / Couverture restaurée et/ou pelliculée
- Cover title missing / Le titre de couverture manque
- Coloured maps / Cartes géographiques en couleur
- Coloured ink (i.e. other than blue or black) / Encre de couleur (i.e. autre que bleue ou noire)
- Coloured plates and/or illustrations / Planches et/ou illustrations en couleur
- Bound with other material / Relié avec d'autres documents
- Only edition available / Seule édition disponible
- Tight binding may cause shadows or distortion along interior margin / La reliure serrée peut causer de l'ombre ou de la distorsion le long de la marge intérieure.
- Blank leaves added during restorations may appear within the text. Whenever possible, these have been omitted from filming / Il se peut que certaines pages blanches ajoutées lors d'une restauration apparaissent dans le texte, mais, lorsque cela était possible, ces pages n'ont pas été filmées.
- Additional comments / Commentaires supplémentaires:

L'Institut a microfilmé le meilleur exemplaire qu'il lui a été possible de se procurer. Les détails de cet exemplaire qui sont peut-être uniques du point de vue bibliographique, qui peuvent modifier une image reproduite, ou qui peuvent exiger une modification dans la méthode normale de filmage sont indiqués ci-dessous.

- Coloured pages / Pages de couleur
- Pages damaged / Pages endommagées
- Pages restored and/or laminated / Pages restaurées et/ou pelliculées
- Pages discoloured, stained or foxed / Pages décolorées, tachetées ou piquées
- Pages detached / Pages détachées
- Showthrough / Transparence
- Quality of print varies / Qualité inégale de l'impression
- Includes supplementary material / Comprend du matériel supplémentaire
- Pages wholly or partially obscured by errata slips, tissues, etc., have been refilmed to ensure the best possible image / Les pages totalement ou partiellement obscurcies par un feuillet d'errata, une pelure, etc., ont été filmées à nouveau de façon à obtenir la meilleure image possible.
- Opposing pages with varying colouration or discolourations are filmed twice to ensure the best possible image / Les pages s'opposant ayant des colorations variables ou des décolorations sont filmées deux fois afin d'obtenir la meilleure image possible.

This item is filmed at the reduction ratio checked below /
Ce document est filmé au taux de réduction indiqué ci-dessous.

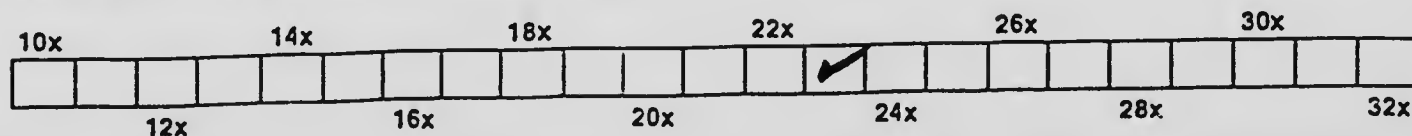

The copy filmed here has been reproduced thanks to the generosity of:

University of Alberta
Edmonton

The images appearing here are the best quality possible considering the condition and legibility of the original copy and in keeping with the filming contract specifications.

Original copies in printed paper covers are filmed beginning with the front cover and ending on the last page with a printed or illustrated impression, or the back cover when appropriate. All other original copies are filmed beginning on the first page with a printed or illustrated impression, and ending on the last page with a printed or illustrated impression.

The last recorded frame on each microfiche shall contain the symbol \rightarrow (meaning "CONTINUED"), or the symbol ∇ (meaning "END"), whichever applies.

Maps, plates, charts, etc., may be filmed at different reduction ratios. Those too large to be entirely included in one exposure are filmed beginning in the upper left hand corner, left to right and top to bottom, as many frames as required. The following diagrams illustrate the method:

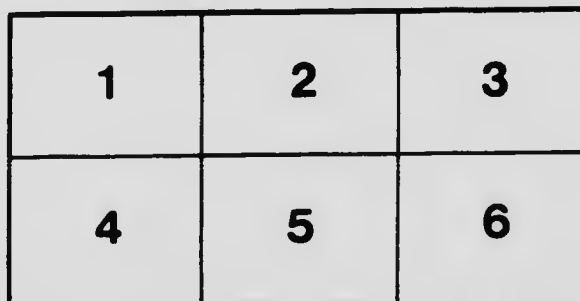
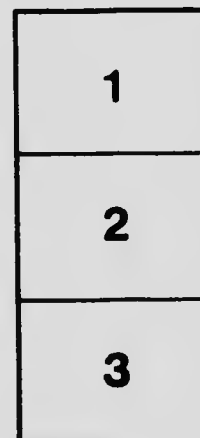

L'exemplaire filmé fut reproduit grâce à la générosité de:

University of Alberta
Edmonton

Les images suivantes ont été reproduites avec le plus grand soin, compte tenu de la condition et de la netteté de l'exemplaire filmé, et en conformité avec les conditions du contrat de filmage.

Les exemplaires originaux dont la couverture en papier est imprimée sont filmés en commençant par le premier plat et en terminant soit par la dernière page qui comporte une empreinte d'impression ou d'illustration, soit par le second plat, selon le cas. Tous les autres exemplaires originaux sont filmés en commençant par la première page qui comporte une empreinte d'impression ou d'illustration et en terminant par la dernière page qui comporte une telle empreinte.

Un des symboles suivants apparaîtra sur la dernière image de chaque microfiche, selon le cas: le symbole \rightarrow signifie "A SUIVRE", le symbole ∇ signifie "FIN".

Les cartes, planches, tableaux, etc., peuvent être filmés à des taux de réduction différents. Lorsque le document est trop grand pour être reproduit en un seul cliché, il est filmé à partir de l'angle supérieur gauche, de gauche à droite, et de haut en bas, en prenant le nombre d'images nécessaire. Les diagrammes suivants illustrent la méthode.

MICROCOPY RESOLUTION TEST CHART

(ANSI and ISO TEST CHART No. 2)

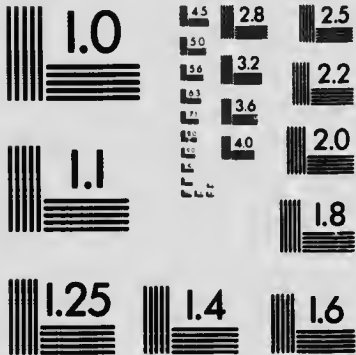

APPLIED IMAGE Inc

1653 Eas: Main Street
Rochester, New York 14609 USA
(716) 482 - 0300 - Phone
(716) 288 - 5989 - Fax

HU.....



M153

WITHDRAWN FROM THE
ACQUISITION LIST OF THE LEGISLATIVE LIBRARY ALBERTA

LIBRARY
PROVINCE OF ALBERTA
EDMONTON

DATE JAN 2 1918

*Western Municipal News
5.00*

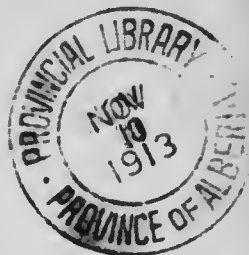

EX LIBRIS
UNIVERSITATIS
ALBERTAENSIS



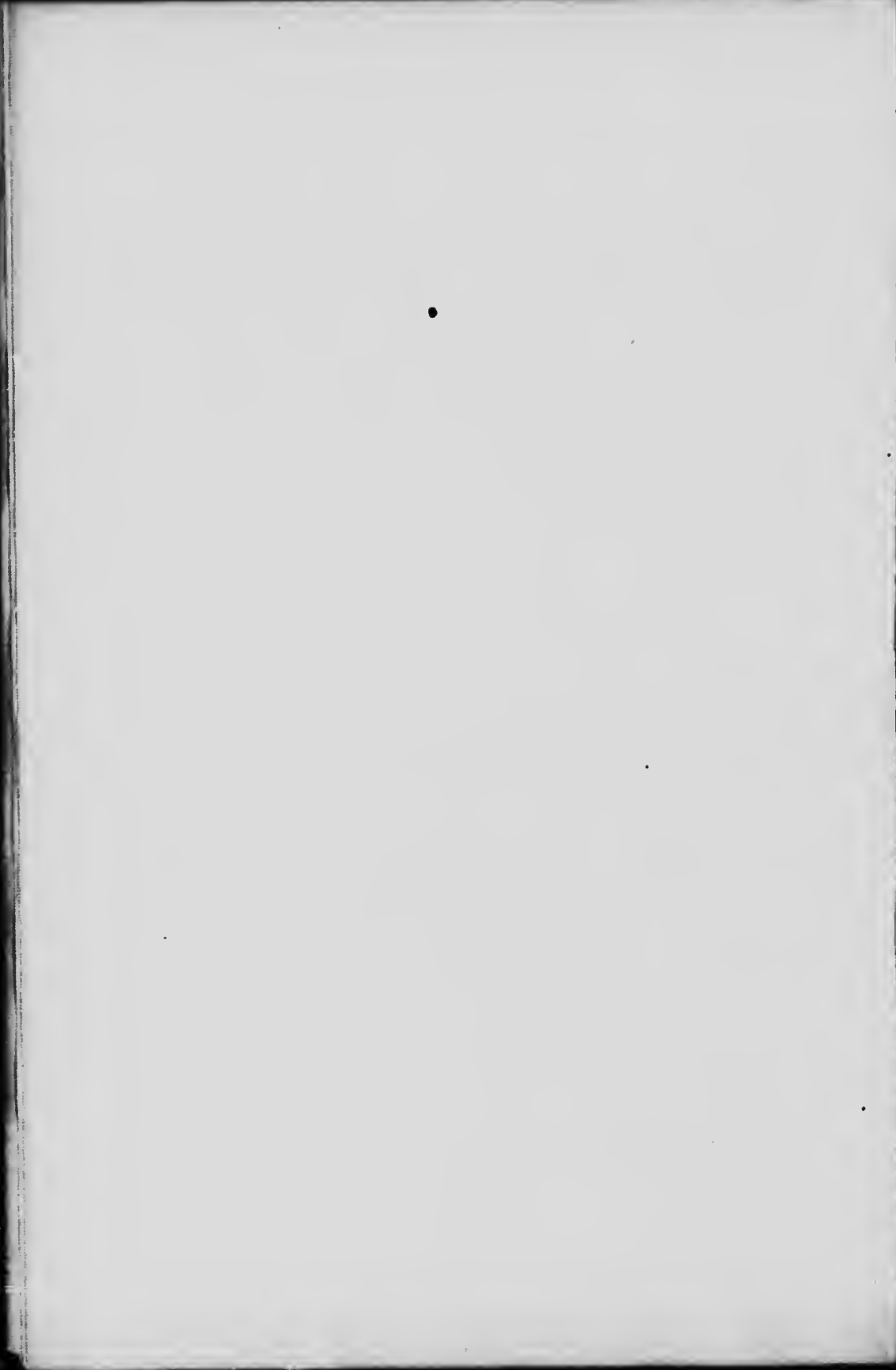

TAX RATE
AND
DEBENTURE TABLES

BY
K. W. MCKAY

(Second Edition)

PUBLISHERS:
THE WESTERN MUNICIPAL NEWS
WINNIPEG, MAN.

Entered according to Act of the Parliament of Canada, in the year One Thousand
Nine Hundred and Twelve, by K. W. McKay, at
the Department of Agriculture

**LIBRARY
UNIVERSITY OF ALBERTA**

PREFACE

The importance of accuracy in calculating Tax Rates, Debenture Payments, and Sinking Fund Investments always appeals to the public officer.

The Author's long experience has suggested the compilation of the tables herein, with the hope that they may be of assistance to such officers and others having occasion to use them, in arriving at accurate results in the shortest possible time.

2481665

14,337

1

Digitized by Google

CONTENTS

	Page
Tax Rate Tables, $\frac{1}{10}$ to 40 mills.....	1 to 312
Debenture Instalment Tables.....	313 to 351
3, 3 $\frac{1}{2}$, 4, 4 $\frac{1}{2}$, 5, 5 $\frac{1}{2}$, 6 per cent.	
2 year term.....	314
3 year term.....	315
4 year term.....	316
5 year term.....	317
10 year term.....	318, 319
15 year term.....	320, 321
20 year term.....	322, 323
25 year term.....	324, 325, 326, 327
30 year term.....	328, 329, 330, 331
40 year term.....	332, 333, 334
7, 8, 9, 10 per cent.	
5 year term.....	348
10 year term.....	349
15 year term.....	350
20 year term.....	351
Sinking Fund Table.....	335
Sinking Fund Investment Table.....	336
Table of Days.....	337
Interest Table.....	338
Compound Interest Table.....	339
Present Worth Table.....	340
Instalment Bond Value Tables.....	341 to 346

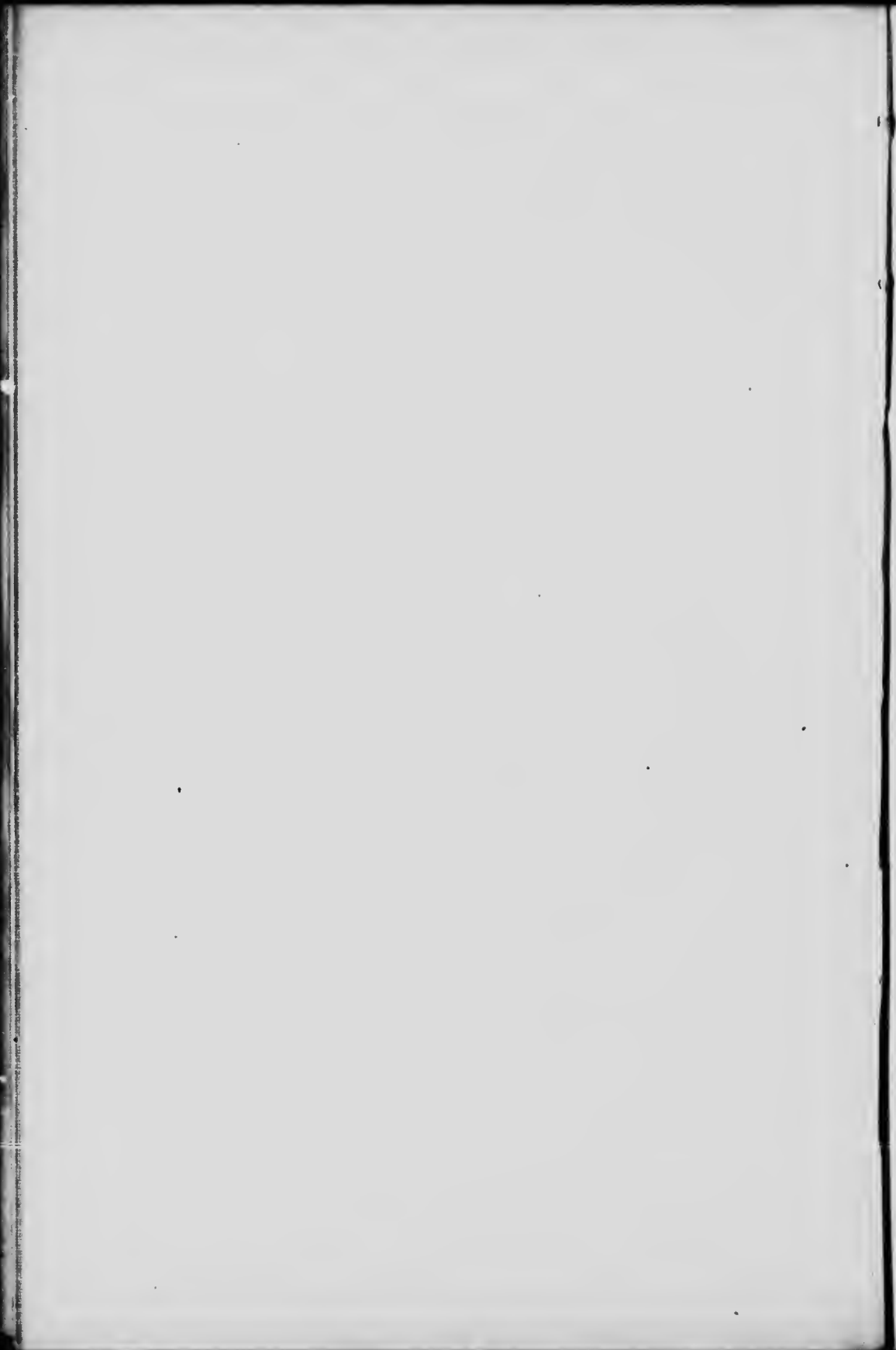

RATE TABLES

for preparing

TAX COLLECTORS' ROLLS

In the following calculations, fractions under five mills are omitted; all fractions of five mills or over are included as one cent.

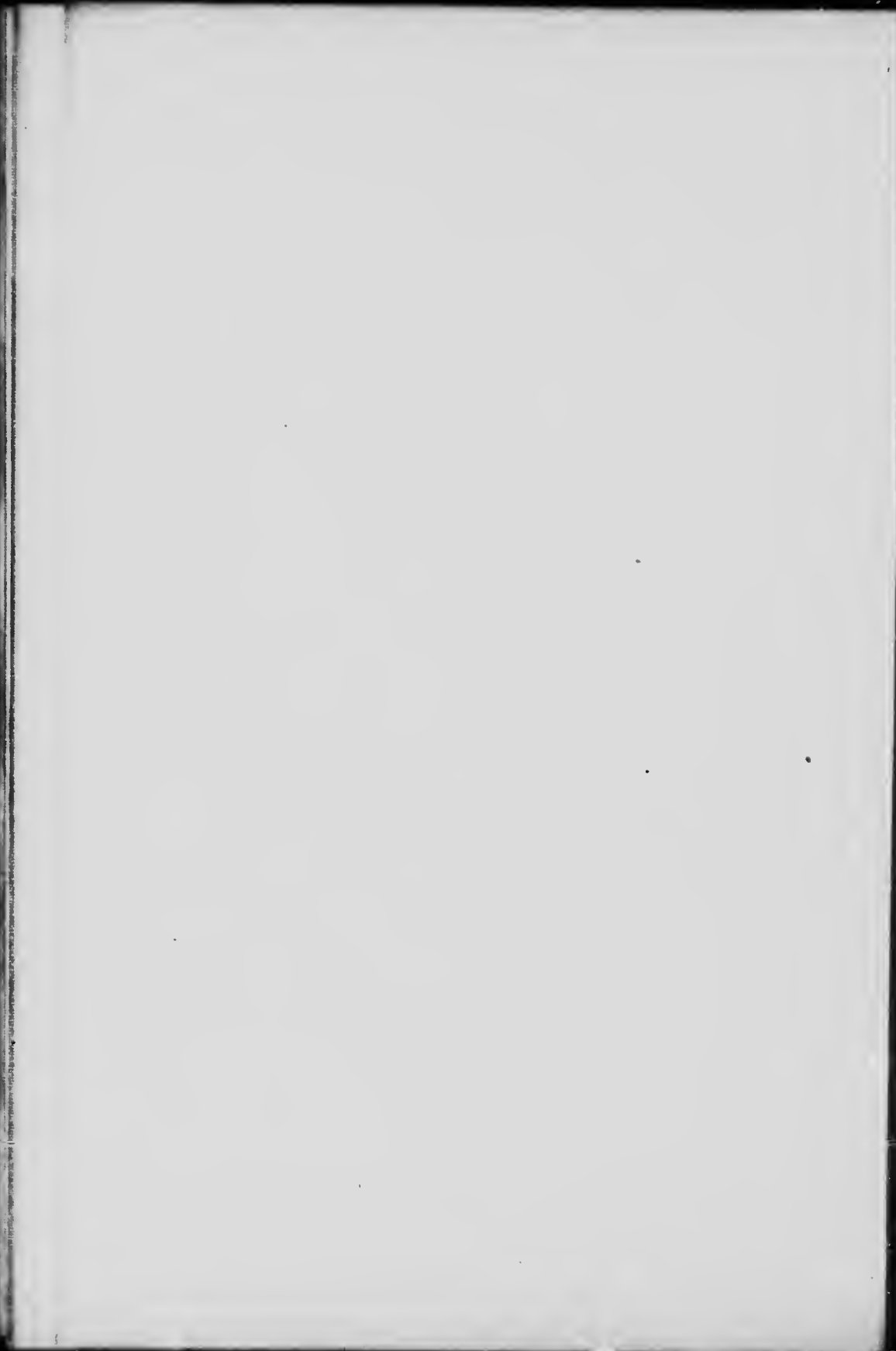

ONE-TENTH OF A MILL

[.0001

\$	Rate	\$	Rate	\$	Rate	\$	Rate	\$	Rate	\$	Rate
5	.01	600	.06	2000	.20	4000	.40	6000	.60	8000	.80
10	.01	625	.06	2050	.21	4050	.41	6050	.61	8050	.81
20	.01	650	.07	2100	.21	4100	.41	6100	.61	8100	.81
25	.01	675	.07	2150	.22	4150	.42	6150	.62	8150	.82
30	.01	700	.07	2200	.22	4200	.42	6200	.62	8200	.82
40	.01	725	.07	2250	.23	4250	.43	6250	.63	8250	.83
50	.01	750	.08	2300	.23	4300	.43	6300	.63	8300	.83
60	.01	775	.08	2350	.24	4350	.44	6350	.64	8350	.84
70	.01	800	.08	2400	.24	4400	.44	6400	.64	8400	.84
75	.01	825	.08	2450	.25	4450	.45	6450	.65	8450	.85
80	.01	850	.09	2500	.25	4500	.45	6500	.65	8500	.85
90	.01	875	.09	2550	.26	4550	.46	6550	.66	8550	.86
100	.01	900	.09	2600	.26	4600	.46	6600	.66	8600	.86
110	.01	925	.09	2650	.27	4650	.47	6650	.67	8650	.87
120	.01	950	.10	2700	.27	4700	.47	6700	.67	8700	.87
125	.01	975	.10	2750	.28	4750	.48	6750	.68	8750	.88
130	.01			2800	.28	4800	.48	6800	.68	8800	.88
140	.01			2850	.29	4850	.49	6850	.69	8850	.89
150	.02			2900	.29	4900	.49	6900	.69	8900	.89
160	.02			2950	.30	4950	.50	6950	.70	8950	.90
170	.02	1000	.10	3000	.30	5000	.50	7000	.70	9000	.90
175	.02	1050	.11	3050	.31	5050	.51	7050	.71	9050	.91
180	.02	1100	.11	3100	.31	5100	.51	7100	.71	9100	.91
190	.02	1150	.12	3150	.32	5150	.52	7150	.72	9150	.92
200	.02	1200	.12	3200	.32	5200	.52	7200	.72	9200	.92
225	.02	1250	.13	3250	.33	5250	.53	7250	.73	9250	.93
250	.03	1300	.13	3300	.33	5300	.53	7300	.73	9300	.93
275	.03	1350	.14	3350	.34	5350	.54	7350	.74	9350	.94
300	.03	1400	.14	3400	.34	5400	.54	7400	.74	9400	.94
325	.03	1450	.15	3450	.35	5450	.55	7450	.75	9450	.95
350	.04	1500	.15	3500	.35	5500	.55	7500	.75	9500	.95
375	.04	1550	.16	3550	.36	5550	.56	7550	.76	9550	.96
400	.04	1600	.16	3600	.36	5600	.56	7600	.76	9600	.96
425	.04	1650	.17	3650	.37	5650	.57	7650	.77	9650	.97
450	.05	1700	.17	3700	.37	5700	.57	7700	.77	9700	.97
475	.05	1750	.18	3750	.38	5750	.58	7750	.78	9750	.98
500	.05	1800	.18	3800	.38	5800	.58	7800	.78	9800	.98
525	.05	1850	.19	3850	.39	5850	.59	7850	.79	9850	.99
550	.06	1900	.19	3900	.39	5900	.59	7900	.79	9900	.99
575	.06	1950	.20	3950	.40	5950	.60	7950	.80	9950	1.00

.0002]

TWO-TENTHS OF A MILL

\$	Rate	\$	Rate	\$	Rate	\$	Rate	\$	Rate	\$	Rate
5	.01	600	.12	2000	.40	4000	.80	6000	1.20	8000	1.60
10	.01	625	.13	2050	.41	4050	.81	6050	1.21	8050	1.61
20	.01	650	.13	2100	.42	4100	.82	6100	1.22	8100	1.62
25	.01	675	.14	2150	.43	4150	.83	6150	1.23	8150	1.63
30	.01	700	.14	2200	.44	4200	.84	6200	1.24	8200	1.64
40	.01	725	.15	2250	.45	4250	.85	6250	1.25	8250	1.65
50	.01	750	.15	2300	.46	4300	.86	6300	1.26	8300	1.66
60	.01	775	.16	2350	.47	4350	.87	6350	1.27	8350	1.67
70	.01	800	.16	2400	.48	4400	.88	6400	1.28	8400	1.68
75	.02	825	.17	2450	.49	4450	.89	6450	1.29	8450	1.69
80	.02	850	.17	2500	.50	4500	.90	6500	1.30	8500	1.70
90	.02	875	.18	2550	.51	4550	.91	6550	1.31	8550	1.71
100	.02	900	.18	2600	.52	4600	.92	6600	1.32	8600	1.72
110	.02	925	.19	2650	.53	4650	.93	6650	1.33	8650	1.73
120	.02	950	.19	2700	.54	4700	.94	6700	1.34	8700	1.74
125	.03	975	.20	2750	.55	4750	.95	6750	1.35	8750	1.75
130	.03			2800	.56	4800	.96	6800	1.36	8800	1.76
140	.03			2850	.57	4850	.97	6850	1.37	8850	1.77
150	.03			2900	.58	4900	.98	6900	1.38	8900	1.78
160	.03			2950	.59	4950	.99	6950	1.39	8950	1.79
170	.03	1000	.20	3000	.60	5000	1.00	7000	1.40	9000	1.80
175	.04	1050	.21	3050	.61	5050	1.01	7050	1.41	9050	1.81
180	.04	1100	.22	3100	.62	5100	1.02	7100	1.42	9100	1.82
190	.04	1150	.23	3150	.63	5150	1.03	7150	1.43	9150	1.83
200	.04	1200	.24	3200	.64	5200	1.04	7200	1.44	9200	1.84
225	.05	1250	.25	3250	.65	5250	1.05	7250	1.45	9250	1.85
250	.05	1300	.26	3300	.66	5300	1.06	7300	1.46	9300	1.86
275	.06	1350	.27	3350	.67	5350	1.07	7350	1.47	9350	1.87
300	.06	1400	.28	3400	.68	5400	1.08	7400	1.48	9400	1.88
325	.07	1450	.29	3450	.69	5450	1.09	7450	1.49	9450	1.89
350	.07	1500	.30	3500	.70	5500	1.10	7500	1.50	9500	1.90
375	.08	1550	.31	3550	.71	5550	1.11	7550	1.51	9550	1.91
400	.08	1600	.32	3600	.72	5600	1.12	7600	1.52	9600	1.92
425	.09	1650	.33	3650	.73	5650	1.13	7650	1.53	9650	1.93
450	.09	1700	.34	3700	.74	5700	1.14	7700	1.54	9700	1.94
475	.10	1750	.35	3750	.75	5750	1.15	7750	1.55	9750	1.95
500	.10	1800	.36	3800	.76	5800	1.16	7800	1.56	9800	1.96
525	.11	1850	.37	3850	.77	5850	1.17	7850	1.57	9850	1.97
550	.11	1900	.38	3900	.78	5900	1.18	7900	1.58	9900	1.98
575	.12	1950	.39	3950	.79	5950	1.19	7950	1.59	9950	1.99

THREE-TENTHS OF A MILL

[.0003

\$	Rate	\$	Rate	\$	Rate	\$	Rate	\$	Rate	\$	Rate
5	.01	600	.18	2000	.60	4000	1.20	6000	1.80	8000	2.40
10	.01	625	.19	2050	.62	4050	1.22	6050	1.82	8050	2.42
20	.01	650	.20	2100	.63	4100	1.23	6100	1.83	8100	2.43
25	.01	675	.20	2150	.65	4150	1.25	6150	1.85	8150	2.45
30	.01	700	.21	2200	.66	4200	1.26	6200	1.86	8200	2.46
40	.01	725	.22	2250	.68	4250	1.28	6250	1.88	8250	2.48
50	.02	750	.23	2300	.69	4300	1.29	6300	1.89	8300	2.49
60	.02	775	.23	2350	.71	4350	1.31	6350	1.91	8350	2.51
70	.02	800	.24	2400	.72	4400	1.32	6400	1.92	8400	2.52
75	.02	825	.25	2450	.74	4450	1.34	6450	1.94	8450	2.54
80	.02	850	.26	2500	.75	4500	1.35	6500	1.95	8500	2.55
90	.03	875	.26	2550	.77	4550	1.37	6550	1.97	8550	2.57
100	.03	900	.27	2600	.78	4600	1.38	6600	1.98	8600	2.58
110	.03	925	.28	2650	.80	4650	1.40	6650	2.00	8650	2.60
120	.04	950	.29	2700	.81	4700	1.41	6700	2.01	8700	2.61
125	.04	975	.29	2750	.83	4750	1.43	6750	2.03	8750	2.63
130	.04			2800	.84	4800	1.44	6800	2.04	8800	2.64
140	.04			2850	.86	4850	1.46	6850	2.06	8850	2.66
150	.05			2900	.87	4900	1.47	6900	2.07	8900	2.67
160	.05			2950	.89	4950	1.49	6950	2.09	8950	2.69
170	.05	1000	.30	3000	.90	5000	1.50	7000	2.10	9000	2.70
175	.05	1050	.32	3050	.92	5050	1.52	7050	2.12	9050	2.72
180	.05	1100	.33	3100	.93	5100	1.53	7100	2.13	9100	2.73
190	.06	1150	.35	3150	.95	5150	1.55	7150	2.15	9150	2.75
200	.06	1200	.36	3200	.96	5200	1.56	7200	2.16	9200	2.76
225	.07	1250	.38	3250	.98	5250	1.58	7250	2.18	9250	2.78
250	.08	1300	.39	3300	.99	5300	1.59	7300	2.19	9300	2.79
275	.08	1350	.41	3350	1.01	5350	1.61	7350	2.21	9350	2.81
300	.09	1400	.42	3400	1.02	5400	1.62	7400	2.22	9400	2.82
325	.10	1450	.44	3450	1.04	5450	1.64	7450	2.24	9450	2.84
350	.11	1500	.45	3500	1.05	5500	1.65	7500	2.25	9500	2.85
375	.11	1550	.47	3550	1.07	5550	1.67	7550	2.27	9550	2.87
400	.12	1600	.48	3600	1.08	5600	1.68	7600	2.28	9600	2.88
425	.13	1650	.50	3650	1.10	5650	1.70	7650	2.30	9650	2.90
450	.14	1700	.51	3700	1.11	5700	1.71	7700	2.31	9700	2.91
475	.14	1750	.53	3750	1.13	5750	1.73	7750	2.33	9750	2.93
500	.15	1800	.54	3800	1.14	5800	1.74	7800	2.34	9800	2.94
525	.16	1850	.56	3850	1.16	5850	1.76	7850	2.36	9850	2.96
550	.17	1900	.57	3900	1.17	5900	1.77	7900	2.37	9900	2.97
575	.17	1950	.59	3950	1.19	5950	1.79	7950	2.39	9950	2.99

.0004]

FOUR-TENTHS OF A MILL

\$	Rate	\$	Rate	\$	Rate	\$	Rate	\$	Rate	\$	Rate
5	.01	600	.24	2000	.80	4000	1.60	6000	2.40	8000	3.20
10	.01	625	.25	2050	.82	4050	1.62	6050	2.42	8050	3.22
20	.01	650	.26	2100	.84	4100	1.64	6100	2.44	8100	3.24
25	.01	675	.27	2150	.86	4150	1.66	6150	2.46	8150	3.26
30	.01	700	.28	2200	.88	4200	1.68	6200	2.48	8200	3.28
40	.02	725	.29	2250	.90	4250	1.70	6250	2.50	8250	3.30
50	.02	750	.30	2300	.92	4300	1.72	6300	2.52	8300	3.32
60	.02	775	.31	2350	.94	4350	1.74	6350	2.54	8350	3.34
70	.03	800	.32	2400	.96	4400	1.76	6400	2.56	8400	3.36
75	.03	825	.32	2450	.98	4450	1.78	6450	2.58	8450	3.38
80	.03	850	.34	2500	1.00	4500	1.80	6500	2.60	8500	3.40
90	.04	875	.35	2550	1.02	4550	1.82	6550	2.62	8550	3.42
100	.04	900	.36	2600	1.04	4600	1.84	6600	2.64	8600	3.44
110	.04	925	.37	2650	1.06	4650	1.86	6650	2.66	8650	3.46
120	.05	950	.38	2700	1.08	4700	1.88	6700	2.68	8700	3.48
125	.05	975	.39	2750	1.10	4750	1.90	6750	2.70	8750	3.50
130	.05			2800	1.12	4800	1.92	6800	2.72	8800	3.52
140	.06			2850	1.14	4850	1.94	6850	2.74	8850	3.54
150	.06			2900	1.16	4900	1.96	6900	2.76	8900	3.56
160	.06			2950	1.18	4950	1.98	6950	2.78	8950	3.58
170	.07	1000	.40	3000	1.20	5000	2.00	7000	2.80	9000	3.60
175	.07	1050	.42	3050	1.22	5050	2.02	7050	2.82	9050	3.62
180	.07	1100	.44	3100	1.24	5100	2.04	7100	2.84	9100	3.64
190	.08	1150	.46	3150	1.26	5150	2.06	7150	2.86	9150	3.66
200	.08	1200	.48	3200	1.28	5200	2.08	7200	2.88	9200	3.68
225	.09	1250	.50	3250	1.30	5250	2.10	7250	2.90	9250	3.70
250	.10	1300	.52	3300	1.32	5300	2.12	7300	2.92	9300	3.72
275	.11	1350	.54	3350	1.34	5350	2.14	7350	2.94	9350	3.74
300	.12	1400	.56	3400	1.36	5400	2.16	7400	2.96	9400	3.76
325	.13	1450	.58	3450	1.38	5450	2.18	7450	2.98	9450	3.78
350	.14	1500	.60	3500	1.40	5500	2.20	7500	3.00	9500	3.80
375	.15	1550	.62	3550	1.42	5550	2.22	7550	3.02	9550	3.82
400	.16	1600	.64	3600	1.44	5600	2.24	7600	3.04	9600	3.84
425	.17	1650	.66	3650	1.46	5650	2.26	7650	3.06	9650	3.86
450	.18	1700	.68	3700	1.48	5700	2.28	7700	3.08	9700	3.88
475	.19	1750	.70	3750	1.50	5750	2.30	7750	3.10	9750	3.90
500	.20	1800	.72	3800	1.52	5800	2.32	7800	3.12	9800	3.92
525	.21	1850	.74	3850	1.54	5850	2.34	7850	3.14	9850	3.94
550	.22	1900	.76	3900	1.56	5900	2.36	7900	3.16	9900	3.96
575	.23	1950	.78	3950	1.58	5950	2.38	7950	3.18	9950	3.98

FIVE-TENTHS OF A MILL

[.0005

\$	Rate	\$	Rate	\$	Rate	\$	Rate	\$	Rate	\$	Rate
5	.01	600	.30	2000	1.00	4000	2.00	6000	3.00	8000	4.00
10	.01	625	.31	2050	1.03	4050	2.03	6050	3.03	8050	4.03
20	.01	650	.33	2100	1.05	4100	2.05	6100	3.05	8100	4.05
25	.01	675	.34	2150	1.08	4150	2.08	6150	3.08	8150	4.08
30	.02	700	.35	2200	1.10	4200	2.10	6200	3.10	8200	4.10
40	.02	725	.36	2250	1.13	4250	2.13	6250	3.13	8250	4.13
50	.03	750	.38	2300	1.15	4300	2.15	6300	3.15	8300	4.15
60	.03	775	.39	2350	1.18	4350	2.18	6350	3.18	8350	4.18
70	.04	800	.40	2400	1.20	4400	2.20	6400	3.20	8400	4.20
75	.04	825	.41	2450	1.23	4450	2.23	6450	3.23	8450	4.23
80	.04	850	.43	2500	1.25	4500	2.25	6500	3.25	8500	4.25
90	.05	875	.44	2550	1.28	4550	2.28	6550	3.28	8550	4.28
100	.05	900	.45	2600	1.30	4600	2.30	6600	3.30	8600	4.30
110	.06	925	.46	2650	1.33	4650	2.33	6650	3.33	8650	4.33
120	.06	950	.48	2700	1.35	4700	2.35	6700	3.35	8700	4.35
125	.06	975	.49	2750	1.38	4750	2.38	6750	3.38	8750	4.38
130	.07			2800	1.40	4800	2.40	6800	3.40	8800	4.40
140	.07			2850	1.43	4850	2.43	6850	3.43	8850	4.43
150	.08			2900	1.45	4900	2.45	6900	3.45	8900	4.45
160	.08			2950	1.48	4950	2.48	6950	3.48	8950	4.48
170	.09	1000	.50	3000	1.50	5000	2.50	7000	3.50	9000	4.50
175	.09	1050	.53	3050	1.53	5050	2.53	7050	3.53	9050	4.53
180	.09	1100	.55	3100	1.55	5100	2.55	7100	3.55	9100	4.55
190	.09	1150	.58	3150	1.58	5150	2.58	7150	3.58	9150	4.58
200	.10	1200	.60	3200	1.60	5200	2.60	7200	3.60	9200	4.60
225	.11	1250	.63	3250	1.63	5250	2.63	7250	3.63	9250	4.63
250	.13	1300	.65	3300	1.65	5300	2.65	7300	3.65	9300	4.65
275	.14	1350	.68	3350	1.68	5350	2.68	7350	3.68	9350	4.68
300	.15	1400	.70	3400	1.70	5400	2.70	7400	3.70	9400	4.70
325	.16	1450	.73	3450	1.73	5450	2.73	7450	3.73	9450	4.73
350	.18	1500	.75	3500	1.75	5500	2.75	7500	3.75	9500	4.75
375	.19	1550	.78	3550	1.78	5550	2.78	7550	3.78	9550	4.78
400	.20	1600	.80	3600	1.80	5600	2.80	7600	3.80	9600	4.80
425	.21	1650	.83	3650	1.83	5650	2.83	7650	3.83	9650	4.83
450	.23	1700	.85	3700	1.85	5700	2.85	7700	3.85	9700	4.85
475	.24	1750	.88	3750	1.88	5750	2.88	7750	3.88	9750	4.88
500	.25	1800	.90	3800	1.90	5800	2.90	7800	3.90	9800	4.90
525	.26	1850	.93	3850	1.93	5850	2.93	7850	3.93	9850	4.93
550	.28	1900	.95	3900	1.95	5900	2.95	7900	3.95	9900	4.95
575	.29	1950	.98	3950	1.98	5950	2.98	7950	3.98	9950	4.98

.0006]

SIX-TENTHS OF A MILL

\$	Rate	\$	Rate	\$	Rate	\$	Rate	\$	Rate	\$	Rate
5	.01	600	.36	2000	1.20	4000	2.40	6000	3.60	8000	4.80
10	.01	625	.38	2050	1.23	4050	2.43	6050	3.63	8050	4.83
20	.01	650	.39	2100	1.26	4100	2.46	6100	3.66	8100	4.86
25	.02	675	.41	2150	1.29	4150	2.49	6150	3.69	8150	4.89
30	.02	700	.42	2200	1.32	4200	2.52	6200	3.72	8200	4.92
40	.02	725	.44	2250	1.35	4250	2.55	6250	3.75	8250	4.95
50	.03	750	.45	2300	1.38	4300	2.58	6300	3.78	8300	4.98
60	.04	775	.47	2350	1.41	4350	2.61	6350	3.81	8350	5.01
70	.04	800	.48	2400	1.44	4400	2.64	6400	3.84	8400	5.04
75	.05	825	.50	2450	1.47	4450	2.67	6450	3.87	8450	5.07
80	.05	850	.51	2500	1.50	4500	2.70	6500	3.90	8500	5.10
90	.05	875	.53	2550	1.53	4550	2.73	6550	3.93	8550	5.13
100	.06	900	.54	2600	1.56	4600	2.76	6600	3.96	8600	5.16
110	.07	925	.56	2650	1.59	4650	2.79	6650	3.99	8650	5.19
120	.07	950	.57	2700	1.62	4700	2.82	6700	4.02	8700	5.22
125	.08	975	.59	2750	1.65	4750	2.85	6750	4.05	8750	5.25
130	.08			2800	1.68	4800	2.88	6800	4.08	8800	5.28
140	.08			2850	1.71	4850	2.91	6850	4.11	8850	5.31
150	.09			2900	1.74	4900	2.94	6900	4.14	8900	5.34
160	.10			2950	1.77	4950	2.97	6950	4.17	8950	5.37
170	.10	1000	.60	3000	1.80	5000	3.00	7000	4.20	9000	5.40
175	.11	1050	.63	3050	1.83	5050	3.03	7050	4.23	9050	5.43
180	.11	1100	.66	3100	1.86	5100	3.06	7100	4.26	9100	5.46
190	.11	1150	.69	3150	1.89	5150	3.09	7150	4.29	9150	5.49
200	.12	1200	.72	3200	1.92	5200	3.12	7200	4.32	9200	5.52
225	.14	1250	.75	3250	1.95	5250	3.15	7250	4.35	9250	5.55
250	.15	1300	.78	3300	1.98	5300	3.18	7300	4.38	9300	5.58
275	.17	1350	.81	3350	2.01	5350	3.21	7350	4.41	9350	5.61
300	.18	1400	.84	3400	2.04	5400	3.24	7400	4.44	9400	5.64
325	.20	1450	.87	3450	2.07	5450	3.27	7450	4.47	9450	5.67
350	.21	1500	.90	3500	2.10	5500	3.30	7500	4.50	9500	5.70
375	.23	1550	.93	3550	2.13	5550	3.33	7550	4.53	9550	5.73
400	.24	1600	.96	3600	2.16	5600	3.36	7600	4.56	9600	5.76
425	.26	1650	.99	3650	2.19	5650	3.39	7650	4.59	9650	5.79
450	.27	1700	1.02	3700	2.22	5700	3.42	7700	4.62	9700	5.82
475	.29	1750	1.05	3750	2.25	5750	3.45	7750	4.65	9750	5.85
500	.30	1800	1.08	3800	2.28	5800	3.48	7800	4.68	9800	5.88
525	.32	1850	1.11	3850	2.31	5850	3.51	7850	4.71	9850	5.91
550	.33	1900	1.14	3900	2.34	5900	3.54	7900	4.74	9900	5.94
575	.35	1950	1.17	3950	2.37	5950	3.57	7950	4.77	9950	5.97

SEVEN-TENTHS OF A MILL

[.0007

\$	Rate	\$	Rate	\$	Rate	\$	Rate	\$	Rate	\$	Rate
5	.01	600	.42	2000	1.40	4000	2.80	6000	4.20	8000	5.60
10	.01	625	.44	2050	1.44	4050	2.84	6050	4.24	8050	5.64
20	.01	650	.46	2100	1.47	4100	2.87	6100	4.27	8100	5.67
25	.02	675	.47	2150	1.51	4150	2.91	6150	4.31	8150	5.71
30	.02	700	.49	2200	1.54	4200	2.94	6200	4.34	8200	5.74
40	.03	725	.51	2250	1.58	4250	2.98	6250	4.38	8250	5.78
50	.04	750	.53	2300	1.61	4300	3.01	6300	4.41	8300	5.81
60	.04	775	.54	2350	1.65	4350	3.05	6350	4.45	8350	5.85
70	.05	800	.56	2400	1.68	4400	3.08	6400	4.48	8400	5.88
75	.05	825	.58	2450	1.72	4450	3.12	6450	4.52	8450	5.92
80	.06	850	.60	2500	1.75	4500	3.15	6500	4.55	8500	5.95
90	.06	875	.61	2550	1.79	4550	3.19	6550	4.59	8550	5.99
100	.07	900	.63	2600	1.82	4600	3.22	6600	4.62	8600	6.02
110	.08	925	.65	2605	1.86	4650	3.26	6650	4.66	8650	6.06
120	.08	950	.67	2700	1.89	4700	3.29	6700	4.69	8700	6.09
125	.09	975	.68	2750	1.93	4750	3.33	6750	4.73	8750	6.13
130	.09			2800	1.96	4800	3.36	6800	4.76	8800	6.16
140	.10			2850	2.00	4850	3.40	6850	4.80	8850	6.20
150	.11			2900	2.03	4900	3.43	6900	4.83	8900	6.23
160	.11			2950	2.07	4950	3.47	6950	4.87	8950	6.27
170	.12	1000	.70	3000	2.10	5000	3.50	7000	4.90	9000	6.30
175	.12	1050	.74	3050	2.14	5050	3.54	7050	4.94	9050	6.34
180	.13	1100	.77	3100	2.17	5100	3.57	7100	4.97	9100	6.37
190	.13	1150	.81	3150	2.21	5150	3.61	7150	5.01	9150	6.41
200	.14	1200	.84	3200	2.24	5200	3.64	7200	5.04	9200	6.44
225	.16	1250	.88	3250	2.28	5250	3.68	7250	5.08	9250	6.48
250	.18	1300	.91	3300	2.31	5300	3.71	7300	5.11	9300	6.51
275	.19	1350	.95	3350	2.35	5350	3.75	7350	5.15	9350	6.55
300	.21	1400	.98	3400	2.38	5400	3.78	7400	5.18	9400	6.58
325	.23	1450	1.02	3450	2.42	5450	3.82	7450	5.22	9450	6.62
350	.25	1500	1.05	3500	2.45	5500	3.85	7500	5.25	9500	6.65
375	.26	1550	1.09	3550	2.49	5550	3.89	7550	5.29	9550	6.69
400	.28	1600	1.12	3600	2.52	5600	3.92	7600	5.32	9600	6.72
425	.30	1650	1.16	3650	2.56	5650	3.96	7650	5.36	9650	6.76
450	.32	1700	1.19	3700	2.59	5700	3.99	7700	5.39	9700	6.79
475	.33	1750	1.23	3750	2.63	5750	4.03	7750	5.43	9750	6.83
500	.35	1800	1.26	3800	2.66	5800	4.06	7800	5.46	9800	6.86
525	.37	1850	1.30	3850	2.70	5850	4.10	7850	5.50	9850	6.90
550	.39	1900	1.33	3900	2.73	5900	4.13	7900	5.53	9900	6.93
575	.40	1950	1.37	3950	2.77	5950	4.17	7950	5.57	9950	6.97

.0008]

EIGHT-TENTHS OF A MILL

\$	Rate	\$	Rate	\$	Rate	\$	Rate	\$	Rate	\$	Rate
5	.01	600	.48	2000	1.60	4000	3.20	6000	4.80	8000	6.40
10	.01	625	.50	2050	1.64	4050	3.24	6050	4.84	8050	6.44
20	.02	650	.52	2100	1.68	4100	3.28	6100	4.88	8100	6.48
25	.02	675	.54	2150	1.72	4150	3.32	6150	4.92	8150	6.52
30	.02	700	.56	2200	1.76	4200	3.36	6200	4.96	8200	6.56
40	.03	725	.58	2250	1.80	4250	3.40	6250	5.00	8250	6.60
50	.04	750	.60	2300	1.84	4300	3.44	6300	5.04	8300	6.64
60	.05	775	.62	2350	1.88	4350	3.48	6350	5.08	8350	6.68
70	.06	800	.64	2400	1.92	4400	3.52	6400	5.12	8400	6.72
75	.06	825	.66	2450	1.96	4450	3.56	6450	5.16	8450	6.76
80	.06	850	.68	2500	2.00	4500	3.60	6500	5.20	8500	6.80
90	.07	875	.70	2550	2.04	4550	3.64	6550	5.24	8550	6.84
100	.08	900	.72	2600	2.08	4600	3.68	6600	5.28	8600	6.88
110	.09	925	.74	2650	2.12	4650	3.72	6650	5.32	8650	6.92
120	.10	950	.76	2700	2.16	4700	3.76	6700	5.36	8700	6.96
125	.10	975	.78	2750	2.20	4750	3.80	6750	5.40	8750	7.00
130	.10			2800	2.24	4800	3.84	6800	5.44	8800	7.04
140	.11			2850	2.28	4850	3.88	6850	5.48	8850	7.08
150	.12			2900	2.32	4900	3.92	6900	5.52	8900	7.12
160	.13			2950	2.36	4950	3.96	6950	5.56	8950	7.16
170	.14	1000	.80	3000	2.40	5000	4.00	7000	5.60	9000	7.20
175	.14	1050	.84	3050	2.44	5050	4.04	7050	5.64	9050	7.24
180	.14	1100	.88	3100	2.48	5100	4.08	7100	5.68	9100	7.28
190	.15	1150	.92	3150	2.52	5150	4.12	7150	5.72	9150	7.32
200	.16	1200	.96	3200	2.56	5200	4.16	7200	5.76	9200	7.36
	.18	1250	1.00	3250	2.60	5250	4.20	7250	5.80	9250	7.40
	.20	1300	1.04	3300	2.64	5300	4.24	7300	5.84	9300	7.44
	.22	1350	1.08	3350	2.68	5350	4.28	7350	5.88	9350	7.48
	.24	1400	1.12	3400	2.72	5400	4.32	7400	5.92	9400	7.52
325	.26	1450	1.16	3450	2.76	5450	4.36	7450	5.96	9450	7.56
350	.28	1500	1.20	3500	2.80	5500	4.40	7500	6.00	9500	7.60
375	.30	1550	1.24	3550	2.84	5550	4.44	7550	6.04	9550	7.64
400	.32	1600	1.28	3600	2.88	5600	4.48	7600	6.08	9600	7.68
425	.34	1650	1.32	3650	2.92	5650	4.52	7650	6.12	9650	7.72
450	.36	1700	1.36	3700	2.96	5700	4.56	7700	6.16	9700	7.76
475	.38	1750	1.40	3750	3.00	5750	4.60	7750	6.20	9750	7.80
500	.40	1800	1.44	3800	3.04	5800	4.64	7800	6.24	9800	7.84
525	.42	1850	1.48	3850	3.08	5850	4.68	7850	6.28	9850	7.88
550	.44	1900	1.52	3900	3.12	5900	4.72	7900	6.32	9900	7.92
575	.46	1950	1.56	3950	3.16	5950	4.76	7950	6.36	9950	7.96

NINE-TENTHS OF A MILL

[.0009

\$	Rate	\$	Rate	\$	Rate	\$	Rate	\$	Rate	\$	Rate
5	.01	600	.54	2000	1.80	4000	3.60	6000	5.40	8000	7.20
10	.01	625	.56	2050	1.85	4050	3.65	6050	5.45	8050	7.25
20	.02	650	.59	2100	1.89	4100	3.69	6100	5.49	8100	7.29
25	.02	675	.61	2150	1.94	4150	3.74	6150	5.54	8150	7.34
30	.03	700	.63	2200	1.98	4200	3.78	6200	5.58	8200	7.38
40	.04	725	.65	2250	2.03	4250	3.83	6250	5.63	8250	7.43
50	.05	750	.68	2300	2.07	4300	3.87	6300	5.67	8300	7.47
60	.05	775	.70	2350	2.12	4350	3.92	6350	5.72	8350	7.52
70	.06	800	.72	2400	2.16	4400	3.96	6400	5.76	8400	7.56
75	.07	825	.74	2450	2.21	4450	4.01	6450	5.81	8450	7.61
80	.07	850	.77	2500	2.25	4500	4.05	6500	5.85	8500	7.65
90	.08	875	.79	2550	2.30	4550	4.10	6550	5.90	8550	7.70
100	.09	900	.81	2600	2.34	4600	4.14	6600	5.94	8600	7.74
110	.10	925	.83	2650	2.39	4650	4.19	6650	5.99	8650	7.79
120	.11	950	.86	2700	2.43	4700	4.23	6700	6.03	8700	7.83
125	.11	975	.88	2750	2.48	4750	4.28	6750	6.08	8750	7.88
130	.12			2800	2.52	4800	4.32	6800	6.12	8800	7.92
140	.13			2850	2.57	4850	4.37	6850	6.17	8850	7.97
150	.14			2900	2.61	4900	4.41	6900	6.21	8900	8.01
160	.14			2950	2.66	4950	4.46	6950	6.26	8950	8.06
170	.15	1000	.90	3000	2.70	5000	4.50	7000	6.30	9000	8.10
175	.16	1050	.95	3050	2.75	5050	4.55	7050	6.35	9050	8.15
180	.16	1100	.99	3100	2.79	5100	4.59	7100	6.39	9100	8.19
190	.17	1150	1.04	3150	2.84	5150	4.64	7150	6.44	9150	8.24
200	.18	1200	1.08	3200	2.88	5200	4.68	7200	6.48	9200	8.28
225	.20	1250	1.13	3250	2.93	5250	4.73	7250	6.53	9250	8.33
250	.23	1300	1.17	3300	2.97	5300	4.77	7300	6.57	9300	8.37
275	.25	1350	1.22	3350	3.02	5350	4.82	7350	6.62	9350	8.42
300	.27	1400	1.26	3400	3.06	5400	4.86	7400	6.66	9400	8.46
325	.29	1450	1.31	3450	3.11	5450	4.91	7450	6.71	9450	8.51
350	.32	1500	1.35	3500	3.15	5500	4.95	7500	6.75	9500	8.55
375	.34	1550	1.40	3550	3.20	5550	5.00	7550	6.80	9550	8.60
400	.36	1600	1.44	3600	3.24	5600	5.04	7600	6.84	9600	8.64
425	.38	1650	1.49	3650	3.29	5650	5.09	7650	6.89	9650	8.69
450	.41	1700	1.53	3700	3.33	5700	5.13	7700	6.93	9700	8.73
475	.43	1750	1.58	3750	3.38	5750	5.18	7750	6.98	9750	8.78
500	.45	1800	1.62	3800	3.42	5800	5.22	7800	7.02	9800	8.82
525	.47	1850	1.67	3850	3.47	5850	5.27	7850	7.07	9850	8.87
550	.50	1900	1.71	3900	3.51	5900	5.31	7900	7.11	9900	8.91
575	.52	1950	1.76	3950	3.56	5950	5.36	7950	7.16	9950	8.96

.001]

ONE MILL ON THE DOLLAR

\$	Rate	\$	Rate	\$	Rate	\$	Rate	\$	Rate	\$	Rate
5	.01	600	.60	2000	2.00	4000	4.00	6000	6.00	8000	8.00
10	.01	625	.63	2050	2.05	4050	4.05	6050	6.05	8050	8.05
20	.02	650	.65	2100	2.10	4100	4.10	6100	6.10	8100	8.10
25	.03	675	.68	2150	2.15	4150	4.15	6150	6.15	8150	8.15
30	.03	700	.70	2200	2.20	4200	4.20	6200	6.20	8200	8.20
40	.04	725	.73	2250	2.25	4250	4.25	6250	6.25	8250	8.25
50	.05	750	.75	2300	2.30	4300	4.30	6300	6.30	8300	8.30
60	.06	775	.78	2350	2.35	4350	4.35	6350	6.35	8350	8.35
70	.07	800	.80	2400	2.40	4400	4.40	6400	6.40	8400	8.40
75	.08	825	.83	2450	2.45	4450	4.45	6450	6.45	8450	8.45
80	.08	850	.85	2500	2.50	4500	4.50	6500	6.50	8500	8.50
90	.09	875	.88	2550	2.55	4550	4.55	6550	6.55	8550	8.55
100	.10	900	.90	2600	2.60	4600	4.60	6600	6.60	8600	8.60
110	.11	925	.93	2650	2.65	4650	4.65	6650	6.65	8650	8.65
120	.12	950	.95	2700	2.70	4700	4.70	6700	6.70	8700	8.70
125	.13	975	.98	2750	2.75	4750	4.75	6750	6.75	8750	8.75
130	.13			2800	2.80	4800	4.80	6800	6.80	8800	8.80
140	.14			2850	2.85	4850	4.85	6850	6.85	8850	8.85
150	.15			2900	2.90	4900	4.90	6900	6.90	8900	8.90
160	.16			2950	2.95	4950	4.95	6950	6.95	8950	8.95
170	.17	1000	1.00	3000	3.00	5000	5.00	7000	7.00	9000	9.00
175	.18	1050	1.05	3050	3.05	5050	5.05	7050	7.05	9050	9.05
180	.18	1100	1.10	3100	3.10	5100	5.10	7100	7.10	9100	9.10
190	.19	1150	1.15	3150	3.15	5150	5.15	7150	7.15	9150	9.15
200	.20	1200	1.20	3200	3.20	5200	5.20	7200	7.20	9200	9.20
225	.23	1250	1.25	3250	3.25	5250	5.25	7250	7.25	9250	9.25
250	.25	1300	1.30	3300	3.30	5300	5.30	7300	7.30	9300	9.30
275	.28	1350	1.35	3350	3.35	5350	5.35	7350	7.35	9350	9.35
300	.30	1400	1.40	3400	3.40	5400	5.40	7400	7.40	9400	9.40
325	.33	1450	1.45	3450	3.45	5450	5.45	7450	7.45	9450	9.45
350	.35	1500	1.50	3500	3.50	5500	5.50	7500	7.50	9500	9.50
375	.38	1550	1.55	3550	3.55	5550	5.55	7550	7.55	9550	9.55
400	.40	1600	1.60	3600	3.60	5600	5.60	7600	7.60	9600	9.60
425	.43	1650	1.65	3650	3.65	5650	5.65	7650	7.65	9650	9.65
450	.45	1700	1.70	3700	3.70	5700	5.70	7700	7.70	9700	9.70
475	.48	1750	1.75	3750	3.75	5750	5.75	7750	7.75	9750	9.75
500	.50	1800	1.80	3800	3.80	5800	5.80	7800	7.80	9800	9.80
525	.53	1850	1.85	3850	3.85	5850	5.85	7850	7.85	9850	9.85
550	.55	1900	1.90	3900	3.90	5900	5.90	7900	7.90	9900	9.90
575	.58	1950	1.95	3950	3.95	5950	5.95	7950	7.95	9950	9.95

ONE AND ONE-TENTH MILLS

[.0011

\$	Rate	\$	Rate	\$	Rate	\$	Rate	\$	Rate	\$	Rate
5	.01	600	.66	2000	2.20	4000	4.40	6000	6.60	8000	8.80
10	.01	625	.69	2050	2.26	4050	4.46	6050	6.66	8050	8.86
20	.02	650	.72	2100	2.31	4100	4.51	6100	6.71	8100	8.91
25	.03	675	.74	2150	2.37	4150	4.57	6150	6.77	8150	8.97
30	.03	700	.77	2200	2.42	4200	4.62	6200	6.82	8200	9.02
40	.04	725	.80	2250	2.48	4250	4.68	6250	6.88	8250	9.08
50	.06	750	.83	2300	2.53	4300	4.73	6300	6.93	8300	9.13
60	.07	775	.85	2350	2.59	4350	4.79	6350	6.99	8350	9.19
70	.08	800	.88	2400	2.64	4400	4.84	6400	7.04	8400	9.24
75	.08	825	.91	2450	2.70	4450	4.90	6450	7.10	8450	9.30
80	.09	850	.94	2500	2.75	4500	4.95	6500	7.15	8500	9.35
90	.10	875	.96	2550	2.81	4550	5.01	6550	7.21	8550	9.41
100	.11	900	.99	2600	2.86	4600	5.06	6600	7.26	8600	9.46
110	.12	925	1.02	2650	2.92	4650	5.12	6650	7.32	8650	9.52
120	.13	950	1.05	2700	2.97	4700	5.17	6700	7.37	8700	9.57
125	.14	975	1.07	2750	3.03	4750	5.23	6750	7.43	8750	9.63
130	.14			2800	3.08	4800	5.28	6800	7.48	8800	9.68
140	.15			2850	3.14	4850	5.34	6850	7.54	8850	9.74
150	.17			2900	3.19	4900	5.39	6900	7.59	8900	9.79
160	.18			2950	3.25	4950	5.45	6950	7.65	8950	9.85
170	.19	1000	1.10	3000	3.30	5000	5.50	7000	7.70	9000	9.90
175	.19	1050	1.16	3050	3.36	5050	5.56	7050	7.76	9050	9.96
180	.20	1100	1.21	3100	3.41	5100	5.61	7100	7.81	9100	10.01
190	.21	1150	1.27	3150	3.47	5150	5.67	7150	7.87	9150	10.07
200	.22	1200	1.32	3200	3.52	5200	5.72	7200	7.92	9200	10.12
225	.25	1250	1.38	3250	3.58	5250	5.78	7250	7.98	9250	10.18
250	.28	1300	1.43	3300	3.63	5300	5.83	7300	8.03	9300	10.23
275	.30	1350	1.49	3350	3.69	5350	5.89	7350	8.09	9350	10.29
300	.33	1400	1.54	3400	3.74	5400	5.94	7400	8.14	9400	10.34
325	.36	1450	1.60	3450	3.80	5450	6.00	7450	8.20	9450	10.40
350	.39	1500	1.65	3500	3.85	5500	6.05	7500	8.25	9500	10.45
375	.41	1550	1.71	3550	3.91	5550	6.11	7550	8.31	9550	10.51
400	.44	1600	1.76	3600	3.96	5600	6.16	7600	8.36	9600	10.56
425	.47	1650	1.82	3650	4.02	5650	6.22	7650	8.42	9650	10.62
450	.50	1700	1.87	3700	4.07	5700	6.27	7700	8.47	9700	10.67
475	.52	1750	1.93	3750	4.13	5750	6.33	7750	8.53	9750	10.73
500	.55	1800	1.98	3800	4.18	5800	6.38	7800	8.58	9800	10.78
525	.58	1850	2.04	3850	4.24	5850	6.44	7850	8.64	9850	10.84
550	.61	1900	2.09	3900	4.29	5900	6.49	7900	8.69	9900	10.89
575	.63	1950	2.15	3950	4.35	5950	6.55	7950	8.75	9950	10.95

.0012]

ONE AND TWO-TENTH MILLS

\$	Rate	\$	Rate	\$	Rate	\$	Rate	\$	Rate	\$	Rate
5	.01	600	.72	2000	2.40	4000	4.80	6000	7.20	8000	9.60
10	.01	625	.75	2050	2.46	4050	4.86	6050	7.26	8050	9.66
20	.02	650	.78	2100	2.52	4100	4.92	6100	7.32	8100	9.72
25	.03	675	.81	2150	2.58	4150	4.98	6150	7.38	8150	9.78
30	.04	700	.84	2200	2.64	4200	5.04	6200	7.44	8200	9.84
40	.05	725	.87	2250	2.70	4250	5.10	6250	7.50	8250	9.90
50	.06	750	.90	2300	2.76	4300	5.16	6300	7.56	8300	9.96
60	.07	775	.93	2350	2.82	4350	5.22	6350	7.62	8350	10.02
70	.08	800	.96	2400	2.88	4400	5.28	6400	7.68	8400	10.08
75	.09	825	.99	2450	2.94	4450	5.34	6450	7.74	8450	10.14
80	.10	850	1.02	2500	3.00	4500	5.40	6500	7.80	8500	10.20
90	.11	875	1.05	2550	3.06	4550	5.46	6550	7.86	8550	10.26
100	.12	900	1.08	2600	3.12	4600	5.52	6600	7.92	8600	10.32
110	.13	925	1.11	2650	3.18	4650	5.58	6650	7.98	8650	10.38
120	.14	950	1.14	2700	3.24	4700	5.64	6700	8.04	8700	10.44
125	.15	975	1.17	2750	3.30	4750	5.70	6750	8.10	8750	10.50
130	.16			2800	3.36	4800	5.76	6800	8.16	8800	10.56
140	.17			2850	3.42	4850	5.82	6850	8.22	8850	10.62
150	.18			2900	3.48	4900	5.88	6900	8.28	8900	10.68
160	.19			2950	3.54	4950	5.94	6950	8.34	8950	10.74
170	.20	1000	1.20	3000	3.60	5000	6.00	7000	8.40	9000	10.80
175	.21	1050	1.26	3050	3.66	5050	6.06	7050	8.46	9050	10.86
180	.22	1100	1.32	3100	3.72	5100	6.12	7100	8.52	9100	10.92
190	.23	1150	1.38	3150	3.78	5150	6.18	7150	8.58	9150	10.98
200	.24	1200	1.44	3200	3.84	5200	6.24	7200	8.64	9200	11.04
225	.27	1250	1.50	3250	3.90	5250	6.30	7250	8.70	9250	11.10
250	.30	1300	1.56	3300	3.96	5300	6.36	7300	8.76	9300	11.16
275	.33	1350	1.62	3350	4.02	5350	6.42	7350	8.82	9350	11.22
300	.36	1400	1.68	3400	4.08	5400	6.48	7400	8.88	9400	11.28
325	.39	1450	1.74	3450	4.14	5450	6.54	7450	8.94	9450	11.34
350	.42	1500	1.80	3500	4.20	5500	6.60	7500	9.00	9500	11.40
375	.45	1550	1.86	3550	4.26	5550	6.66	7550	9.06	9550	11.46
400	.48	1600	1.92	3600	4.32	5600	6.72	7600	9.12	9600	11.52
425	.51	1650	1.98	3650	4.38	5650	6.78	7650	9.18	9650	11.58
450	.54	1700	2.04	3700	4.44	5700	6.84	7700	9.24	9700	11.64
475	.57	1750	2.10	3750	4.50	5750	6.90	7750	9.30	9750	11.70
500	.60	1800	2.16	3800	4.56	5800	6.96	7800	9.36	9800	11.76
525	.63	1850	2.22	3850	4.62	5850	7.02	7850	9.42	9850	11.82
550	.66	1900	2.28	3900	4.68	5900	7.08	7900	9.48	9900	11.88
575	.69	1950	2.34	3950	4.74	5950	7.14	7950	9.54	9950	11.94

ONE AND THREE-TENTH MILLS

[.0013

\$	Rate	\$	Rate	\$	Rate	\$	Rate	\$	Rate	\$	Rate
5	.01	600	.78	2000	2.60	4000	5.20	6000	7.80	8000	10.40
10	.01	625	.81	2050	2.67	4050	5.27	6050	7.87	8050	10.47
20	.03	650	.85	2100	2.73	4100	5.33	6100	7.93	8100	10.53
25	.03	675	.88	2150	2.80	4150	5.40	6150	8.00	8150	10.60
30	.04	700	.91	2200	2.86	4200	5.46	6200	8.06	8200	10.66
40	.05	725	.94	2250	2.93	4250	5.53	6250	8.13	8250	10.73
50	.07	750	.98	2300	2.99	4300	5.59	6300	8.19	8300	10.79
60	.08	775	1.01	2350	3.06	4350	5.66	6350	8.26	8350	10.86
70	.09	800	1.04	2400	3.12	4400	5.72	6400	8.32	8400	10.92
75	.10	825	1.07	2450	3.19	4450	5.79	6450	8.39	8450	10.99
80	.10	850	1.11	2500	3.25	4500	5.85	6500	8.45	8500	11.05
90	.12	875	1.14	2550	3.32	4550	5.92	6550	8.52	8550	11.12
100	.13	900	1.17	2600	3.38	4600	5.98	6600	8.58	8600	11.18
11	.14	925	1.20	2650	3.45	4650	6.05	6650	8.65	8650	11.25
120	.16	950	1.24	2700	3.51	4700	6.11	6700	8.71	8700	11.31
125	.16	975	1.27	2750	3.58	4750	6.18	6750	8.78	8750	11.38
130	.17			2800	3.64	4800	6.24	6800	8.84	8800	11.44
140	.18			2850	3.71	4850	6.31	6850	8.91	8850	11.51
150	.20			2900	3.77	4900	6.37	6900	8.97	8900	11.57
160	.21			2950	3.84	4950	6.44	6950	9.04	8950	11.64
170	.22	1000	1.30	3000	3.90	5000	6.50	7000	9.10	9000	11.70
175	.23	1050	1.37	3050	3.97	5050	6.57	7050	9.17	9050	11.77
180	.23	1100	1.43	3100	4.03	5100	6.63	7100	9.23	9100	11.83
190	.25	1150	1.50	3150	4.10	5150	6.70	7150	9.30	9150	11.90
200	.26	1200	1.56	3200	4.16	5200	6.76	7200	9.36	9200	11.96
225	.29	1250	1.63	3250	4.23	5250	6.83	7250	9.43	9250	12.03
250	.33	1300	1.69	3300	4.29	5300	6.89	7300	9.49	9300	12.09
275	.36	1350	1.76	3350	4.36	5350	6.96	7350	9.56	9350	12.16
300	.39	1400	1.82	3400	4.42	5400	7.02	7400	9.62	9400	12.22
325	.42	1450	1.89	3450	4.49	5450	7.09	7450	9.69	9450	12.29
350	.46	1500	1.95	3500	4.55	5500	7.15	7500	9.75	9500	12.35
375	.49	1550	2.02	3550	4.62	5550	7.22	7550	9.82	9550	12.42
400	.52	1600	2.08	3600	4.68	5600	7.28	7600	9.88	9600	12.48
425	.55	1650	2.15	3650	4.75	5650	7.35	7650	9.95	9650	12.55
450	.59	1700	2.21	3700	4.81	5700	7.41	7700	10.01	9700	12.61
475	.62	1750	2.28	3750	4.88	5750	7.48	7750	10.08	9750	12.68
500	.65	1800	2.34	3800	4.94	5800	7.54	7800	10.14	9800	12.74
525	.68	1850	2.41	3850	5.01	5850	7.61	7850	10.21	9850	12.81
550	.72	1900	2.47	3900	5.07	5900	7.67	7900	10.27	9900	12.87
575	.75	1950	2.54	3950	5.14	5950	7.74	7950	10.34	9950	12.94

.0014]

ONE AND FOUR-TENTH MILLS

\$	Rate	\$	Rate	\$	Rate	\$	Rate	\$	Rate	\$	Rate
5	.01	600	.84	2000	2.80	4000	5.60	6000	8.40	8000	11.20
10	.01	625	.88	2050	2.87	4050	5.67	6050	8.47	8050	11.27
20	.03	650	.91	2100	2.94	4100	5.74	6100	8.54	8100	11.34
25	.04	675	.95	2150	3.01	4150	5.81	6150	8.61	8150	11.41
30	.04	700	.98	2200	3.08	4200	5.88	6200	8.68	8200	11.48
40	.06	725	1.02	2250	3.15	4250	5.95	6250	8.75	8250	11.55
50	.07	750	1.05	2300	3.22	4300	6.02	6300	8.82	8300	11.62
60	.08	775	1.09	2350	3.29	4350	6.09	6350	8.89	8350	11.69
70	.10	800	1.12	2400	3.36	4400	6.16	6400	8.96	8400	11.76
75	.11	825	1.16	2450	3.43	4450	6.23	6450	9.03	8450	11.83
80	.11	850	1.19	2500	3.50	4500	6.30	6500	9.10	8500	11.90
90	.13	875	1.23	2550	3.57	4550	6.37	6550	9.17	8550	11.97
100	.14	900	1.26	2600	3.64	4600	6.44	6600	9.24	8600	12.04
110	.15	925	1.30	2650	3.71	4650	6.51	6650	9.31	8650	12.11
120	.17	950	1.33	2700	3.78	4700	6.58	6700	9.38	8700	12.18
125	.18	975	1.37	2750	3.85	4750	6.65	6750	9.45	8750	12.25
130	.18			2800	3.92	4800	6.72	6800	9.52	8800	12.32
140	.20			2850	3.99	4850	6.79	6850	9.59	8850	12.39
150	.21			2900	4.06	4900	6.86	6900	9.66	8900	12.46
160	.22			2950	4.13	4950	6.93	6950	9.73	8950	12.53
170	.24	1000	1.40	3000	4.20	5000	7.00	7000	9.80	9000	12.60
175	.25	1050	1.47	3050	4.27	5050	7.07	7050	9.87	9050	12.67
180	.25	1100	1.54	3100	4.34	5100	7.14	7100	9.94	9100	12.74
190	.27	1150	1.61	3150	4.41	5150	7.21	7150	10.01	9150	12.81
200	.28	1200	1.68	3200	4.48	5200	7.28	7200	10.08	9200	12.88
225	.32	1250	1.75	3250	4.55	5250	7.35	7250	10.15	9250	12.95
250	.35	1300	1.82	3300	4.62	5300	7.42	7300	10.22	9300	13.02
275	.39	1350	1.89	3350	4.69	5350	7.49	7350	10.29	9350	13.09
300	.42	1400	1.96	3400	4.76	5400	7.56	7400	10.36	9400	13.16
325	.46	1450	2.03	3450	4.83	5450	7.63	7450	10.43	9450	13.23
350	.49	1500	2.10	3500	4.90	5500	7.70	7500	10.50	9500	13.30
375	.53	1550	2.17	3550	4.97	5550	7.77	7550	10.57	9550	13.37
400	.56	1600	2.24	3600	5.04	5600	7.84	7600	10.64	9600	13.44
425	.60	1650	2.31	3650	5.11	5650	7.91	7650	10.71	9650	13.51
450	.63	1700	2.38	3700	5.18	5700	7.98	7700	10.78	9700	13.58
475	.67	1750	2.45	3750	5.25	5750	8.05	7750	10.85	9750	13.65
500	.70	1800	2.52	3800	5.32	5800	8.12	7800	10.92	9800	13.72
525	.74	1850	2.59	3850	5.39	5850	8.19	7850	10.99	9850	13.79
550	.77	1900	2.66	3900	5.46	5900	8.26	7900	11.06	9900	13.86
575	.81	1950	2.73	3950	5.53	5950	8.33	7950	11.13	9950	13.93

ONE AND FIVE-TENTH MILLS

[.0015

\$	Rate	\$	Rate	\$	Rate	\$	Rate	\$	Rate	\$	Rate
5	.01	600	.90	2000	3.00	4000	6.00	6000	9.00	8000	12.00
10	.02	625	.94	2050	3.08	4050	6.08	6050	9.08	8050	12.08
20	.03	650	.98	2100	3.15	4100	6.15	6100	9.15	8100	12.15
25	.04	675	1.01	2150	3.23	4150	6.23	6150	9.23	8150	12.23
30	.05	700	1.05	2200	3.30	4200	6.30	6200	9.30	8200	12.30
40	.06	725	1.09	2250	3.38	4250	6.38	6250	9.38	8250	12.38
50	.08	750	1.13	2300	3.45	4300	6.45	6300	9.45	8300	12.45
60	.09	775	1.16	2350	3.53	4350	6.53	6350	9.53	8350	12.53
70	.11	800	1.20	2400	3.60	4400	6.60	6400	9.60	8400	12.60
75	.11	825	1.24	2450	3.68	4450	6.68	6450	9.68	8450	12.68
80	.12	850	1.28	2500	3.75	4500	6.75	6500	9.75	8500	12.75
90	.14	875	1.31	2550	3.83	4550	6.83	6550	9.83	8550	12.83
100	.15	900	1.35	2600	3.90	4600	6.90	6600	9.90	8600	12.90
110	.17	925	1.39	2650	3.98	4650	6.98	6650	9.98	8650	12.98
120	.18	950	1.43	2700	4.05	4700	7.05	6700	10.05	8700	13.05
125	.19	975	1.46	2750	4.13	4750	7.13	6750	10.13	8750	13.13
130	.20			2800	4.20	4800	7.20	6800	10.20	8800	13.20
140	.21			2850	4.28	4850	7.28	6850	10.28	8850	13.28
150	.23			2900	4.35	4900	7.35	6900	10.35	8900	13.35
160	.24			2950	4.43	4950	7.43	6950	10.43	8950	13.43
170	.26	1000	1.50	3000	4.50	5000	7.50	7000	10.50	9000	13.50
175	.26	1050	1.58	3050	4.58	5050	7.58	7050	10.58	9050	13.58
180	.27	1100	1.65	3100	4.65	5100	7.65	7100	10.65	9100	13.65
190	.29	1150	1.73	3150	4.73	5150	7.73	7150	10.73	9150	13.73
200	.30	1200	1.80	3200	4.80	5200	7.80	7200	10.80	9200	13.80
225	.34	1250	1.88	3250	4.88	5250	7.88	7250	10.88	9250	13.88
250	.38	1300	1.95	3300	4.95	5300	7.95	7300	10.95	9300	13.95
275	.41	1350	2.03	3350	5.03	5350	8.03	7350	11.03	9350	14.03
300	.45	1400	2.10	3400	5.10	5400	8.10	7400	11.10	9400	14.10
325	.49	1450	2.18	3450	5.18	5450	8.18	7450	11.18	9450	14.18
350	.53	1500	2.25	3500	5.25	5500	8.25	7500	11.25	9500	14.25
375	.56	1550	2.33	3550	5.33	5550	8.33	7550	11.33	9550	14.33
400	.60	1600	2.40	3600	5.40	5600	8.40	7600	11.40	9600	14.40
425	.64	1650	2.48	3650	5.48	5650	8.48	7650	11.48	9650	14.48
450	.68	1700	2.55	3700	5.55	5700	8.55	7700	11.55	9700	14.55
475	.71	1750	2.63	3750	5.63	5750	8.63	7750	11.63	9750	14.63
500	.75	1800	2.70	3800	5.70	5800	8.70	7800	11.70	9800	14.70
525	.79	1850	2.78	3850	5.78	5850	8.78	7850	11.78	9850	14.78
550	.83	1900	2.85	3900	5.85	5900	8.85	7900	11.85	9900	14.85
575	.86	1950	2.93	3950	5.93	5950	8.93	7950	11.93	9950	14.93

.0016]

ONE AND SIX-TENTH MILLS

\$	Rate	\$	Rate	\$	Rate	\$	Rate	\$	Rate	\$	Rate
5	.01	600	.96	2000	3.20	4000	6.40	6000	9.60	8000	12.80
10	.02	625	1.00	2050	3.28	4050	6.48	6050	9.68	8050	12.88
20	.03	650	1.04	2100	3.36	4100	6.56	6100	9.76	8100	12.96
25	.04	675	1.08	2150	3.44	4150	6.64	6150	9.84	8150	13.04
30	.05	700	1.12	2200	3.52	4200	6.72	6200	9.92	8200	13.12
40	.06	725	1.16	2250	3.60	4250	6.80	6250	10.00	8250	13.20
50	.08	750	1.20	2300	3.68	4300	6.88	6300	10.08	8300	13.28
60	.10	775	1.24	2350	3.76	4350	6.96	6350	10.16	8350	13.36
70	.11	800	1.28	2400	3.84	4400	7.04	6400	10.24	8400	13.44
75	.12	825	1.32	2450	3.92	4450	7.12	6450	10.32	8450	13.52
80	.13	850	1.36	2500	4.00	4500	7.20	6500	10.40	8500	13.60
90	.14	875	1.40	2550	4.08	4550	7.28	6550	10.48	8550	13.68
100	.16	900	1.44	2600	4.16	4600	7.36	6600	10.56	8600	13.76
110	.18	925	1.48	2650	4.24	4650	7.44	6650	10.64	8650	13.84
120	.19	950	1.52	2700	4.32	4700	7.52	6700	10.72	8700	13.92
125	.20	975	1.56	2750	4.40	4750	7.60	6750	10.80	8750	14.00
130	.21			2800	4.48	4800	7.68	6800	10.88	8800	14.08
140	.22			2850	4.56	4850	7.76	6850	10.96	8850	14.16
150	.24			2900	4.64	4900	7.84	6900	11.04	8900	14.24
160	.26			2950	4.72	4950	7.92	6950	11.12	8950	14.32
170	.27	1000	1.60	3000	4.80	5000	8.00	7000	11.20	9000	14.40
175	.28	1050	1.68	3050	4.88	5050	8.08	7050	11.28	9050	14.48
180	.29	1100	1.76	3100	4.96	5100	8.16	7100	11.36	9100	14.56
190	.30	1150	1.84	3150	5.04	5150	8.24	7150	11.44	9150	14.64
200	.32	1200	1.92	3200	5.12	5200	8.32	7200	11.52	9200	14.72
225	.36	1250	2.00	3250	5.20	5250	8.40	7250	11.60	9250	14.80
250	.40	1300	2.08	3300	5.28	5300	8.48	7300	11.68	9300	14.88
275	.44	1350	2.16	3350	5.36	5350	8.56	7350	11.76	9350	14.96
300	.48	1400	2.24	3400	5.44	5400	8.64	7400	11.84	9400	15.04
325	.52	1450	2.32	3450	5.52	5450	8.72	7450	11.92	9450	15.12
350	.56	1500	2.40	3500	5.60	5500	8.80	7500	12.00	9500	15.20
375	.60	1550	2.48	3550	5.68	5550	8.88	7550	12.08	9550	15.28
400	.64	1600	2.56	3600	5.76	5600	8.96	7600	12.16	9600	15.36
425	.68	1650	2.64	3650	5.84	5650	9.04	7650	12.24	9650	15.44
450	.72	1700	2.72	3700	5.92	5700	9.12	7700	12.32	9700	15.52
475	.76	1750	2.80	3750	6.00	5750	9.20	7750	12.40	9750	15.60
500	.80	1800	2.88	3800	6.08	5800	9.28	7800	12.48	9800	15.68
525	.84	1850	2.96	3850	6.16	5850	9.36	7850	12.56	9850	15.76
550	.88	1900	3.04	3900	6.24	5900	9.44	7900	12.64	9900	15.84
575	.92	1950	3.12	3950	6.32	5950	9.52	7950	12.72	9950	15.92

ONE AND SEVEN-TENTH MII LS [.0017

\$	Rate	\$	Rate	\$	Rate	\$	Rate	\$	Rate	\$	Rate
5	.01	600	1.02	2000	3.40	4000	6.80	6000	10.20	8000	13.60
10	.02	625	1.06	2050	3.49	4050	6.89	6050	10.29	8050	13.69
20	.03	650	1.11	2100	3.57	4100	6.97	6100	10.37	8100	13.77
25	.04	675	1.15	2150	3.66	4150	7.06	6150	10.46	8150	13.86
30	.05	700	1.19	2200	3.74	4200	7.14	6200	10.54	8200	13.94
40	.07	725	1.23	2250	3.83	4250	7.23	6250	10.63	8250	14.03
50	.09	750	1.28	2300	3.91	4300	7.31	6300	10.71	8300	14.11
60	.10	775	1.32	2350	4.00	4350	7.40	6350	10.80	8350	14.20
70	.12	800	1.36	2400	4.08	4400	7.48	6400	10.88	8400	14.28
75	.13	825	1.40	2450	4.17	4450	7.57	6450	10.97	8450	14.37
80	.14	850	1.45	2500	4.25	4500	7.65	6500	11.05	8500	14.45
90	.15	875	1.49	2550	4.34	4550	7.74	6550	11.14	8550	14.54
100	.17	900	1.53	2600	4.42	4600	7.82	6600	11.22	8600	14.62
110	.19	925	1.57	2650	4.51	4650	7.91	6650	11.31	8650	14.71
120	.20	950	1.62	2700	4.59	4700	7.99	6700	11.39	8700	14.79
125	.21	975	1.66	2750	4.68	4750	8.08	6750	11.48	8750	14.88
130	.22			2800	4.76	4800	8.16	6800	11.56	8800	14.96
140	.24			2850	4.85	4850	8.25	6850	11.65	8850	15.05
150	.26			2900	4.93	4900	8.33	6900	11.73	8900	15.13
160	.27			2950	5.02	4950	8.42	6950	11.82	8950	15.22
170	.29	1000	1.70	3000	5.10	5000	8.50	7000	11.90	9000	15.30
175	.30	1050	1.79	3050	5.19	5050	8.59	7050	11.99	9050	15.39
180	.31	1100	1.87	3100	5.27	5100	8.67	7100	12.07	9100	15.47
190	.32	1150	1.96	3150	5.36	5150	8.76	7150	12.16	9150	15.56
200	.34	1200	2.04	3200	5.44	5200	8.84	7200	12.24	9200	15.64
225	.38	1250	2.13	3250	5.53	5250	8.93	7250	12.33	9250	15.73
250	.43	1300	2.21	3300	5.61	5300	9.01	7300	12.41	9300	15.81
275	.47	1350	2.30	3350	5.70	5350	9.10	7350	12.50	9350	15.90
300	.51	1400	2.38	3400	5.78	5400	9.18	7400	12.58	9400	15.98
325	.55	1450	2.47	3450	5.87	5450	9.27	7450	12.67	9450	16.07
350	.60	1500	2.55	3500	5.95	5500	9.35	7500	12.75	9500	16.15
375	.64	1550	2.64	3550	6.04	5550	9.44	7550	12.84	9550	16.24
400	.68	1600	2.72	3600	6.12	5600	9.52	7600	12.92	9600	16.32
425	.72	1650	2.81	3650	6.21	5650	9.61	7650	13.01	9650	16.41
450	.77	1700	2.89	3700	6.29	5700	9.69	7700	13.09	9700	16.49
475	.81	1750	2.98	3750	6.38	5750	9.78	7750	13.18	9750	16.58
500	.85	1800	3.06	3800	6.46	5800	9.86	7800	13.26	9800	16.66
525	.89	1850	3.15	3850	6.55	5850	9.95	7850	13.35	9850	16.75
550	.94	1900	3.23	3900	6.63	5900	10.03	7900	13.43	9900	16.83
575	.98	1950	3.32	3950	6.72	5950	10.12	7950	13.52	9950	16.92

.0018] ONE AND EIGHT-TENTH MILLS

\$	Rate	\$	Rate	\$	Rate	\$	Rate	\$	Rate	\$	Rate
5	.01	600	1.08	2000	3.60	4000	7.20	6000	10.80	8000	14.40
10	.02	625	1.13	2050	3.69	4050	7.29	6050	10.89	8050	14.49
20	.04	650	1.17	2100	3.78	4100	7.38	6100	10.98	8100	14.58
25	.05	675	1.22	2150	3.87	4150	7.47	6150	11.07	8150	14.67
30	.05	700	1.26	2200	3.96	4200	7.56	6200	11.16	8200	14.76
40	.07	725	1.31	2250	4.05	4250	7.65	6250	11.25	8250	14.85
50	.09	750	1.35	2300	4.14	4300	7.74	6300	11.34	8300	14.94
60	.11	775	1.40	2350	4.23	4350	7.83	6350	11.43	8350	15.03
70	.13	800	1.44	2400	4.32	4400	7.92	6400	11.52	8400	15.12
75	.14	825	1.49	2450	4.41	4450	8.01	6450	11.61	8450	15.21
80	.14	850	1.53	2500	4.50	4500	8.10	6500	11.70	8500	15.30
90	.16	875	1.58	2550	4.59	4550	8.19	6550	11.79	8550	15.39
100	.18	900	1.62	2600	4.68	4600	8.28	6600	11.88	8600	15.48
110	.20	925	1.67	2650	4.77	4650	8.37	6650	11.97	8650	15.57
120	.22	950	1.71	2700	4.86	4700	8.46	6700	12.06	8700	15.66
125	.23	975	1.76	2750	4.95	4750	8.55	6750	12.15	8750	15.75
130	.23			2800	5.04	4800	8.64	6800	12.24	8800	15.84
140	.25			2850	5.13	4850	8.73	6850	12.33	8850	15.93
150	.27			2900	5.22	4900	8.82	6900	12.42	8900	16.02
160	.29			2950	5.31	4950	8.91	6950	12.51	8950	16.11
170	.31	1000	1.80	3000	5.40	5000	9.00	7000	12.60	9000	16.20
175	.32	1050	1.89	3050	5.49	5050	9.09	7050	12.69	9050	16.29
180	.32	1100	1.98	3100	5.58	5100	9.18	7100	12.78	9100	16.38
190	.34	1150	2.07	3150	5.67	5150	9.27	7150	12.87	9150	16.47
200	.36	1200	2.16	3200	5.76	5200	9.36	7200	12.96	9200	16.56
225	.41	1250	2.25	3250	5.85	5250	9.45	7250	13.05	9250	16.65
250	.45	1300	2.34	3300	5.94	5300	9.54	7300	13.14	9300	16.74
275	.50	1350	2.43	3350	6.03	5350	9.63	7350	13.23	9350	16.83
300	.54	1400	2.52	3400	6.12	5400	9.72	7400	13.32	9400	16.92
325	.59	1450	2.61	3450	6.21	5450	9.81	7450	13.41	9450	17.01
350	.63	1500	2.70	3500	6.30	5500	9.90	7500	13.50	9500	17.10
375	.68	1550	2.79	3550	6.39	5550	9.99	7550	13.59	9550	17.19
400	.72	1600	2.88	3600	6.48	5600	10.08	7600	13.68	9600	17.28
425	.77	1650	2.97	3650	6.57	5650	10.17	7650	13.77	9650	17.37
450	.81	1700	3.06	3700	6.66	5700	10.26	7700	13.86	9700	17.46
475	.86	1750	3.15	3750	6.75	5750	10.35	7750	13.95	9750	17.55
500	.90	1800	3.24	3800	6.84	5800	10.44	7800	14.04	9800	17.64
525	.95	1850	3.33	3850	6.93	5850	10.53	7850	14.13	9850	17.73
550	.99	1900	3.42	3900	7.02	5900	10.62	7900	14.22	9900	17.82
575	1.04	1950	3.51	3950	7.11	5950	10.71	7950	14.31	9950	17.91

ONE AND NINE-TENTH MILLS [.0019

\$	Rate	\$	Rate	\$	Rate	\$	Rate	\$	Rate	\$	Rate
5	.01	600	1.14	2000	3.80	4000	7.60	6000	11.40	8000	15.20
10	.02	625	1.19	2050	3.90	4050	7.70	6050	11.50	8050	15.30
20	.04	650	1.24	2100	3.99	4100	7.79	6100	11.59	8100	15.39
25	.05	675	1.28	2150	4.09	4150	7.89	6150	11.69	8150	15.49
30	.06	700	1.33	2200	4.18	4200	7.98	6200	11.78	8200	15.58
40	.08	725	1.38	2250	4.28	4250	8.08	6250	11.88	8250	15.68
50	.10	750	1.43	2300	4.37	4300	8.17	6300	11.97	8300	15.77
60	.11	775	1.47	2350	4.47	4350	8.27	6350	12.07	8350	15.87
70	.13	800	1.52	2400	4.56	4400	8.36	6400	12.16	8400	15.96
75	.14	825	1.57	2450	4.66	4450	8.46	6450	12.26	8450	16.06
80	.15	850	1.62	2500	4.75	4500	8.55	6500	12.35	8500	16.15
90	.17	875	1.66	2550	4.85	4550	8.65	6550	12.45	8550	16.25
100	.19	900	1.71	2600	4.94	4600	8.74	6600	12.54	8600	16.34
110	.21	925	1.76	2650	5.04	4650	8.84	6650	12.64	8650	16.44
120	.23	950	1.81	2700	5.13	4700	8.93	6700	12.73	8700	16.53
125	.24	975	1.85	2750	5.23	4750	9.03	6750	12.83	8750	16.63
130	.25			2800	5.32	4800	9.12	6800	12.92	8800	16.72
140	.27			2850	5.42	4850	9.22	6850	13.02	8850	16.82
150	.29			2900	5.51	4900	9.31	6900	13.11	8900	16.91
160	.30			2950	5.61	4950	9.41	6950	13.21	8950	17.01
170	.32	1000	1.90	3000	5.70	5000	9.50	7000	13.30	9000	17.10
175	.33	1050	2.00	3050	5.80	5050	9.60	7050	13.40	9050	17.20
180	.34	1100	2.09	3100	5.89	5100	9.69	7100	13.49	9100	17.29
190	.36	1150	2.19	3150	5.99	5150	9.79	7150	13.59	9150	17.39
200	.38	1200	2.28	3200	6.08	5200	9.88	7200	13.68	9200	17.48
225	.43	1250	2.38	3250	6.18	5250	9.98	7250	13.78	9250	17.58
250	.48	1300	2.47	3300	6.27	5300	10.07	7300	13.87	9300	17.67
275	.52	1350	2.57	3350	6.37	5350	10.17	7350	13.97	9350	17.77
300	.57	1400	2.66	3400	6.46	5400	10.26	7400	14.06	9400	17.86
325	.62	1450	2.76	3450	6.56	5450	10.36	7450	14.16	9450	17.96
350	.67	1500	2.85	3500	6.65	5500	10.45	7500	14.25	9500	18.05
375	.71	1550	2.95	3550	6.75	5550	10.55	7550	14.35	9550	18.15
400	.76	1600	3.04	3600	6.84	5600	10.64	7600	14.44	9600	18.24
425	.81	1650	3.14	3650	6.94	5650	10.74	7650	14.54	9650	18.34
450	.86	1700	3.23	3700	7.03	5700	10.83	7700	14.63	9700	18.43
475	.90	1750	3.33	3750	7.13	5750	10.93	7750	14.73	9750	18.53
500	.95	1800	3.42	3800	7.22	5800	11.02	7800	14.82	9800	18.62
525	1.00	1850	3.52	3850	7.32	5850	11.12	7850	14.92	9850	18.72
550	1.05	1900	3.61	3900	7.41	5900	11.21	7900	15.01	9900	18.81
575	1.09	1950	3.71	3950	7.51	5950	11.31	7950	15.11	9950	18.91

.002]

TWO MILLS ON THE DOLLAR

\$	Rate	\$	Rate	\$	Rate	\$	Rate	\$	Rate	\$	Rate
5	.01	600	1.20	2000	4.00	4000	8.00	6000	12.00	8000	16.00
10	.02	625	1.25	2050	4.10	4050	8.10	6050	12.10	8050	16.10
20	.04	650	1.30	2100	4.20	4100	8.20	6100	12.20	8100	16.20
25	.05	675	1.35	2150	4.30	4150	8.30	6150	12.30	8150	16.30
30	.06	700	1.40	2200	4.40	4200	8.40	6200	12.40	8200	16.40
40	.08	725	1.45	2250	4.50	4250	8.50	6250	12.50	8250	16.50
50	.10	750	1.50	2300	4.60	4300	8.60	6300	12.60	8300	16.60
60	.12	775	1.55	2350	4.70	4350	8.70	6350	12.70	8350	16.70
70	.14	800	1.60	2400	4.80	4400	8.80	6400	12.80	8400	16.80
75	.15	825	1.65	2450	4.90	4450	8.90	6450	12.90	8450	16.90
80	.16	850	1.70	2500	5.00	4500	9.00	6500	13.00	8500	17.00
90	.18	875	1.75	2550	5.10	4550	9.10	6550	13.10	8550	17.10
100	.20	900	1.80	2600	5.20	4600	9.20	6600	13.20	8600	17.20
110	.22	925	1.85	2650	5.30	4650	9.30	6650	13.30	8650	17.30
120	.24	950	1.90	2700	5.40	4700	9.40	6700	13.40	8700	17.40
125	.25	975	1.95	2750	5.50	4750	9.50	6750	13.50	8750	17.50
130	.26			2800	5.60	4800	9.60	6800	13.60	8800	17.60
140	.28			2850	5.70	4850	9.70	6850	13.70	8850	17.70
150	.30			2900	5.80	4900	9.80	6900	13.80	8900	17.80
160	.32			2950	5.90	4950	9.90	6950	13.90	8950	17.90
170	.34	1000	2.00	3000	6.00	5000	10.00	7000	14.00	9000	18.00
175	.35	1050	2.10	3050	6.10	5050	10.10	7050	14.10	9050	18.10
180	.36	1100	2.20	3100	6.20	5100	10.20	7100	14.20	9100	18.20
190	.38	1150	2.30	3150	6.30	5150	10.30	7150	14.30	9150	18.30
200	.40	1200	2.40	3200	6.40	5200	10.40	7200	14.40	9200	18.40
225	.45	1250	2.50	3250	6.50	5250	10.50	7250	14.50	9250	18.50
250	.50	1300	2.60	3300	6.60	5300	10.60	7300	14.60	9300	18.60
275	.55	1350	2.70	3350	6.70	5350	10.70	7350	14.70	9350	18.70
300	.60	1400	2.80	3400	6.80	5400	10.80	7400	14.80	9400	18.80
325	.65	1450	2.90	3450	6.90	5450	10.90	7450	14.90	9450	18.90
350	.70	1500	3.00	3500	7.00	5500	11.00	7500	15.00	9500	19.00
375	.75	1550	3.10	3550	7.10	5550	11.10	7550	15.10	9550	19.10
400	.80	1600	3.20	3600	7.20	5600	11.20	7600	15.20	9600	19.20
425	.85	1650	3.30	3650	7.30	5650	11.30	7650	15.30	9650	19.30
450	.90	1700	3.40	3700	7.40	5700	11.40	7700	15.40	9700	19.40
475	.95	1750	3.50	3750	7.50	5750	11.50	7750	15.50	9750	19.50
500	1.00	1800	3.60	3800	7.60	5800	11.60	7800	15.60	9800	19.60
525	1.05	1850	3.70	3850	7.70	5850	11.70	7850	15.70	9850	19.70
550	1.10	1900	3.80	3900	7.80	5900	11.80	7900	15.80	9900	19.80
575	1.15	1950	3.90	3950	7.90	5950	11.90	7950	15.90	9950	19.90

TWO AND ONE-TENTH MILLS

[.0021

\$	Rate	\$	Rate	\$	Rate	\$	Rate	\$	Rate	\$	Rate
5	.01	600	1.26	2000	4.20	4000	8.40	6000	12.60	8000	16.80
10	.02	625	1.31	2050	4.31	4050	8.51	6050	12.71	8050	16.91
20	.04	650	1.37	2100	4.41	4100	8.61	6100	12.81	8100	17.01
25	.05	675	1.42	2150	4.52	4150	8.72	6150	12.92	8150	17.12
30	.06	700	1.47	2200	4.62	4200	8.82	6200	13.02	8200	17.22
40	.08	725	1.52	2250	4.73	4250	8.93	6250	13.13	8250	17.33
50	.11	750	1.58	2300	4.83	4300	9.03	6300	13.23	8300	17.43
60	.13	775	1.63	2350	4.94	4350	9.14	6350	13.34	8350	17.54
70	.15	800	1.68	2400	5.04	4400	9.24	6400	13.44	8400	17.64
75	.16	825	1.73	2450	5.15	4450	9.35	6450	13.55	8450	17.75
80	.17	850	1.79	2500	5.25	4500	9.45	6500	13.65	8500	17.85
90	.19	875	1.84	2550	5.36	4550	9.56	6550	13.76	8550	17.96
100	.21	900	1.89	2600	5.46	4600	9.66	6600	13.86	8600	18.06
110	.23	925	1.94	2650	5.57	4650	9.77	6650	13.97	8650	18.17
120	.25	950	2.00	2700	5.67	4700	9.87	6700	14.07	8700	18.27
125	.26	975	2.05	2750	5.78	4750	9.98	6750	14.18	8750	18.38
130	.27			2800	5.88	4800	10.08	6800	14.28	8800	18.48
140	.29			2850	5.99	4850	10.19	6850	14.39	8850	18.59
150	.32			2900	6.09	4900	10.29	6900	14.49	8900	18.69
160	.34			2950	6.20	4950	10.40	6950	14.60	8950	18.80
170	.36	1000	2.10	3000	6.30	5000	10.50	7000	14.70	9000	18.90
175	.37	1050	2.21	3050	6.41	5050	10.61	7050	14.81	9050	19.01
180	.38	1100	2.31	3100	6.51	5100	10.71	7100	14.91	9100	19.11
190	.40	1150	2.42	3150	6.62	5150	10.82	7150	15.02	9150	19.22
200	.42	1200	2.52	3200	6.72	5200	10.92	7200	15.12	9200	19.32
225	.47	1250	2.63	3250	6.83	5250	11.03	7250	15.23	9250	19.43
250	.53	1300	2.73	3300	6.93	5300	11.13	7300	15.33	9300	19.53
275	.58	1350	2.84	3350	7.04	5350	11.24	7350	15.44	9350	19.64
300	.63	1400	2.94	3400	7.14	5400	11.34	7400	15.54	9400	19.74
325	.68	1450	3.05	3450	7.25	5450	11.45	7450	15.65	9450	19.85
350	.74	1500	3.15	3500	7.35	5500	11.55	7500	15.75	9500	19.95
375	.79	1550	3.26	3550	7.46	5550	11.66	7550	15.86	9550	20.06
400	.84	1600	3.36	3600	7.56	5600	11.76	7600	15.96	9600	20.16
425	.89	1650	3.47	3650	7.67	5650	11.87	7650	16.07	9650	20.27
450	.95	1700	3.57	3700	7.77	5700	11.97	7700	16.17	9700	20.37
475	1.00	1750	3.68	3750	7.88	5750	12.08	7750	16.28	9750	20.48
500	1.05	1800	3.78	3800	7.98	5800	12.18	7800	16.38	9800	20.58
525	1.10	1850	3.89	3850	8.09	5850	12.29	7850	16.49	9850	20.69
550	1.16	1900	3.99	3900	8.19	5900	12.39	7900	16.59	9900	20.79
575	1.21	1950	4.10	3950	8.30	5950	12.50	7950	16.70	9950	20.90

.0022]

TWO AND TWO-TENTH MILLS

\$	Rate	\$	Rate	\$	Rate	\$	Rate	\$	Rate	\$	Rate
5	.01	600	1.32	2000	4.40	4000	8.80	6000	13.20	8000	17.60
10	.02	625	1.38	2050	4.51	4050	8.91	6050	13.31	8050	17.71
20	.04	650	1.43	2100	4.62	4100	9.02	6100	13.42	8100	17.82
25	.06	675	1.49	2150	4.73	4150	9.13	6150	13.53	8150	17.93
30	.07	700	1.54	2200	4.84	4200	9.24	6200	13.64	8200	18.04
40	.09	725	1.60	2250	4.95	4250	9.35	6250	13.75	8250	18.15
50	.11	750	1.65	2300	5.06	4300	9.46	6300	13.86	8300	18.26
60	.13	775	1.71	2350	5.17	4350	9.57	6350	13.97	8350	18.37
70	.15	800	1.76	2400	5.28	4400	9.68	6400	14.08	8400	18.48
75	.17	825	1.82	2450	5.39	4450	9.79	6450	14.19	8450	18.59
80	.18	850	1.87	2500	5.50	4500	9.90	6500	14.30	8500	18.70
90	.20	875	1.93	2550	5.61	4550	10.01	6550	14.41	8550	18.81
100	.22	900	1.98	2600	5.72	4600	10.12	6600	14.52	8600	18.92
110	.24	925	2.04	2650	5.83	4650	10.23	6650	14.63	8650	19.03
120	.26	950	2.09	2700	5.94	4700	10.34	6700	14.74	8700	19.14
125	.28	975	2.15	2750	6.05	4750	10.45	6750	14.85	8750	19.25
130	.29			2800	6.16	4800	10.56	6800	14.96	8800	19.36
140	.31			2850	6.27	4850	10.67	6850	15.07	8850	19.47
150	.33			2900	6.38	4900	10.78	6900	15.18	8900	19.58
160	.35			2950	6.49	4950	10.89	6950	15.29	8950	19.69
170	.37	1000	2.20	3000	6.60	5000	11.00	7000	15.40	9000	19.80
175	.39	1050	2.31	3050	6.71	5050	11.11	7050	15.51	9050	19.91
180	.40	1100	2.42	3100	6.82	5100	11.22	7100	15.62	9100	20.02
190	.42	1150	2.53	3150	6.93	5150	11.33	7150	15.73	9150	20.13
200	.44	1200	2.64	3200	7.04	5200	11.44	7200	15.84	9200	20.24
225	.50	1250	2.75	3250	7.15	5250	11.55	7250	15.95	9250	20.35
250	.55	1300	2.86	3300	7.26	5300	11.66	7300	16.06	9300	20.46
275	.61	1350	2.97	3350	7.37	5350	11.77	7350	16.17	9350	20.57
300	.66	1400	3.08	3400	7.48	5400	11.88	7400	16.28	9400	20.68
325	.72	1450	3.19	3450	7.59	5450	11.99	7450	16.39	9450	20.79
350	.77	1500	3.30	3500	7.70	5500	12.10	7500	16.50	9500	20.90
375	.83	1550	3.41	3550	7.81	5550	12.21	7550	16.61	9550	21.01
400	.88	1600	3.52	3600	7.92	5600	12.32	7600	16.72	9600	21.12
425	.94	1650	3.63	3650	8.03	5650	12.43	7650	16.83	9650	21.23
450	.99	1700	3.74	3700	8.14	5700	12.54	7700	16.94	9700	21.34
475	1.05	1750	3.85	3750	8.25	5750	12.65	7750	17.05	9750	21.45
500	1.10	1800	3.96	3800	8.36	5800	12.76	7800	17.16	9800	21.56
525	1.16	1850	4.07	3850	8.47	5850	12.87	7850	17.27	9850	21.67
550	1.21	1900	4.18	3900	8.58	5900	12.98	7900	17.38	9900	21.78
575	1.27	1950	4.29	3950	8.69	5950	13.09	7950	17.49	9950	21.89

TWO AND THREE-TENTH MILLS [.0023

\$	Rate	\$	Rate	\$	Rate	\$	Rate	\$	Rate	\$	Rate
5	.01	600	1.38	2000	4.60	4000	9.20	6000	13.80	8000	18.40
10	.02	625	1.44	2050	4.72	4050	9.32	6050	13.92	8050	18.52
20	.05	650	1.50	2100	4.83	4100	9.43	6100	14.03	8100	18.63
25	.06	675	1.55	2150	4.95	4150	9.55	6150	14.15	8150	18.75
30	.07	700	1.61	2200	5.06	4200	9.66	6200	14.26	8200	18.86
40	.09	725	1.67	2250	5.18	4250	9.78	6250	14.38	8250	18.98
50	.12	750	1.73	2300	5.29	4300	9.89	6300	14.49	8300	19.09
60	.14	775	1.78	2350	5.41	4350	10.01	6350	14.61	8350	19.21
70	.16	800	1.84	2400	5.52	4400	10.12	6400	14.72	8400	19.32
75	.17	825	1.90	2450	5.64	4450	10.24	6450	14.84	8450	19.44
80	.18	850	1.96	2500	5.75	4500	10.35	6500	14.95	8500	19.55
90	.21	875	2.01	2550	5.87	4550	10.47	6550	15.07	8550	19.67
100	.23	900	2.07	2600	5.98	4600	10.58	6600	15.18	8600	19.78
110	.25	925	2.13	2650	6.10	4650	10.70	6650	15.30	8650	19.90
120	.28	950	2.19	2700	6.21	4700	10.81	6700	15.41	8700	20.01
125	.29	975	2.24	2750	6.33	4750	10.93	6750	15.53	8750	20.13
130	.30			2800	6.44	4800	11.04	6800	15.64	8800	20.24
140	.32			2850	6.56	4850	11.16	6850	15.76	8850	20.36
150	.35			2900	6.67	4900	11.27	6900	15.87	8900	20.47
160	.37			2950	6.79	4950	11.39	6950	15.99	8950	20.59
170	.39	1000	2.30	3000	6.90	5000	11.50	7000	16.10	9000	20.70
175	.40	1050	2.42	3050	7.02	5050	11.62	7050	16.22	9050	20.82
180	.41	1100	2.53	3100	7.13	5100	11.73	7100	16.33	9100	20.93
190	.44	1150	2.65	3150	7.25	5150	11.85	7150	16.45	9150	21.05
200	.46	1200	2.76	3200	7.36	5200	11.96	7200	16.56	9200	21.16
225	.52	1250	2.88	3250	7.48	5250	12.08	7250	16.68	9250	21.28
250	.58	1300	2.99	3300	7.59	5300	12.19	7300	16.79	9300	21.39
275	.63	1350	3.11	3350	7.71	5350	12.31	7350	16.91	9350	21.51
300	.69	1400	3.22	3400	7.82	5400	12.42	7400	17.02	9400	21.62
325	.75	1450	3.34	3450	7.94	5450	12.54	7450	17.14	9450	21.74
350	.81	1500	3.45	3500	8.05	5500	12.65	7500	17.25	9500	21.85
375	.86	1550	3.57	3550	8.17	5550	12.77	7550	17.37	9550	21.97
400	.92	1600	3.68	3600	8.28	5600	12.88	7600	17.48	9600	22.08
425	.98	1650	3.80	3650	8.40	5650	13.00	7650	17.60	9650	22.20
450	1.04	1700	3.91	3700	8.51	5700	13.11	7700	17.71	9700	22.31
475	1.09	1750	4.03	3750	8.63	5750	13.23	7750	17.83	9750	22.43
500	1.15	1800	4.14	3800	8.74	5800	13.34	7800	17.94	9800	22.54
525	1.21	1850	4.26	3850	8.86	5850	13.46	7850	18.06	9850	22.66
550	1.27	1900	4.37	3900	8.97	5900	13.57	7900	18.17	9900	22.77
575	1.32	1950	4.49	3950	9.09	5950	13.69	7950	18.29	9950	22.89

.0024]

TWO

~~ONE~~ AND FOUR-TENTH MILLS

\$	Rate	\$	Rate	\$	Rate	\$	Rate	\$	Rate	\$	Rate
5	.01	600	1.44	2000	4.80	4000	9.60	6000	14.40	8000	19.20
10	.02	625	1.50	2050	4.92	4050	9.72	6050	14.52	8050	19.32
20	.05	650	1.56	2100	5.04	4100	9.84	6100	14.64	8100	19.44
25	.06	675	1.62	2150	5.16	4150	9.96	6150	14.76	8150	19.56
30	.07	700	1.68	2200	5.28	4200	10.08	6200	14.88	8200	19.68
40	.10	725	1.74	2250	5.40	4250	10.20	6250	15.00	8250	19.80
50	.12	750	1.80	2300	5.52	4300	10.32	6300	15.12	8300	19.92
60	.14	775	1.86	2350	5.64	4350	10.44	6350	15.24	8350	20.04
70	.17	800	1.92	2400	5.76	4400	10.56	6400	15.36	8400	20.16
75	.18	825	1.98	2450	5.88	4450	10.68	6450	15.48	8450	20.28
80	.19	850	2.04	2500	6.00	4500	10.80	6500	15.60	8500	20.40
90	.22	875	2.10	2550	6.12	4550	10.92	6550	15.72	8550	20.52
100	.24	900	2.16	2600	6.24	4600	11.04	6600	15.84	8600	20.64
110	.26	925	2.22	2650	6.36	4650	11.16	6650	15.96	8650	20.76
120	.29	950	2.28	2700	6.48	4700	11.28	6700	16.08	8700	20.88
125	.30	975	2.34	2750	6.60	4750	11.40	6750	16.20	8750	21.00
130	.31			2800	6.72	4800	11.52	6800	16.32	8800	21.12
140	.34			2850	6.84	4850	11.64	6850	16.44	8850	21.24
150	.36			2900	6.96	4900	11.76	6900	16.56	8900	21.36
160	.38			2950	7.08	4950	11.88	6950	16.68	8950	21.48
170	.41	1000	2.40	3000	7.20	5000	12.00	7000	16.80	9000	21.60
175	.42	1050	2.52	3050	7.32	5050	12.12	7050	16.92	9050	21.72
180	.43	1100	2.64	3100	7.44	5100	12.24	7100	17.04	9100	21.84
190	.46	1150	2.76	3150	7.56	5150	12.36	7150	17.16	9150	21.96
200	.48	1200	2.88	3200	7.68	5200	12.48	7200	17.28	9200	22.08
225	.54	1250	3.00	3250	7.80	5250	12.60	7250	17.40	9250	22.20
250	.60	1300	3.12	3300	7.92	5300	12.72	7300	17.52	9300	22.32
275	.66	1350	3.24	3350	8.04	5350	12.84	7350	17.64	9350	22.44
300	.72	1400	3.36	3400	8.16	5400	12.96	7400	17.76	9400	22.56
325	.78	1450	3.48	3450	8.28	5450	13.08	7450	17.88	9450	22.68
350	.84	1500	3.60	3500	8.40	5500	13.20	7500	18.00	9500	22.80
375	.90	1550	3.72	3550	8.52	5550	13.32	7550	18.12	9550	22.92
400	.96	1600	3.84	3600	8.64	5600	13.44	7600	18.24	9600	23.04
425	1.02	1650	3.96	3650	8.76	5650	13.56	7650	18.36	9650	23.16
450	1.08	1700	4.08	3700	8.88	5700	13.68	7700	18.48	9700	23.28
475	1.14	1750	4.20	3750	9.00	5750	13.80	7750	18.60	9750	23.40
500	1.20	1800	4.32	3800	9.12	5800	13.92	7800	18.72	9800	23.52
525	1.26	1850	4.44	3850	9.24	5850	14.04	7850	18.84	9850	23.64
550	1.32	1900	4.56	3900	9.36	5900	14.16	7900	18.96	9900	23.76
575	1.38	1950	4.68	3950	9.48	5950	14.28	7950	19.08	9950	23.88

TWO AND FIVE-TENTH MILLS

[.0025

\$	Rate	\$	Rate	\$	Rate	\$	Rate	\$	Rate	\$	Rate
5	.01	600	1.50	2000	5.00	4000	10.00	6000	15.00	8000	20.00
10	.03	625	1.56	2050	5.13	4050	10.13	6050	15.13	8050	20.13
20	.05	650	1.63	2100	5.25	4100	10.25	6100	15.25	8100	20.25
25	.06	675	1.69	2150	5.38	4150	10.38	6150	15.38	8150	20.38
30	.08	700	1.75	2200	5.50	4200	10.50	6200	15.50	8200	20.50
40	.10	725	1.81	2250	5.63	4250	10.63	6250	15.63	8250	20.63
50	.13	750	1.88	2300	5.75	4300	10.75	6300	15.75	8300	20.75
60	.15	775	1.94	2350	5.88	4350	10.88	6350	15.88	8350	20.88
70	.18	800	2.00	2400	6.00	4400	11.00	6400	16.00	8400	21.00
75	.19	825	2.06	2450	6.13	4450	11.13	6450	16.13	8450	21.13
80	.20	850	2.13	2500	6.25	4500	11.25	6500	16.25	8500	21.25
90	.23	875	2.19	2550	6.38	4550	11.38	6550	16.38	8550	21.38
100	.25	900	2.25	2600	6.50	4600	11.50	6600	16.50	8600	21.50
110	.28	925	2.31	2650	6.63	4650	11.63	6650	16.63	8650	21.63
120	.30	950	2.38	2700	6.75	4700	11.75	6700	16.75	8700	21.75
125	.31	975	2.44	2750	6.88	4750	11.88	6750	16.88	8750	21.88
130	.33			2800	7.00	4800	12.00	6800	17.00	8800	22.00
140	.35			2850	7.13	4850	12.13	6850	17.13	8850	22.13
150	.38			2900	7.25	4900	12.25	6900	17.25	8900	22.25
160	.40			2950	7.38	4950	12.38	6950	17.38	8950	22.38
170	.43	1000	2.50	3000	7.50	5000	12.50	7000	17.50	9000	22.50
175	.44	1050	2.63	3050	7.63	5050	12.63	7050	17.63	9050	22.63
180	.45	1100	2.75	3100	7.75	5100	12.75	7100	17.75	9100	22.75
190	.48	1150	2.88	3150	7.88	5150	12.88	7150	17.88	9150	22.88
200	.50	1200	3.00	3200	8.00	5200	13.00	7200	18.00	9200	23.00
225	.56	1250	3.13	3250	8.13	5250	13.13	7250	18.13	9250	23.13
250	.63	1300	3.25	3300	8.25	5300	13.25	7300	18.25	9300	23.25
275	.69	1350	3.38	3350	8.38	5350	13.38	7350	18.38	9350	23.38
300	.75	1400	3.50	3400	8.50	5400	13.50	7400	18.50	9400	23.50
325	.81	1450	3.63	3450	8.63	5450	13.63	7450	18.63	9450	23.63
350	.88	1500	3.75	3500	8.75	5500	13.75	7500	18.75	9500	23.75
375	.94	1550	3.88	3550	8.88	5550	13.88	7550	18.88	9550	23.88
400	1.00	1600	4.00	3600	9.00	5600	14.00	7600	19.00	9600	24.00
425	1.06	1650	4.13	3650	9.13	5650	14.13	7650	19.13	9650	24.13
450	1.13	1700	4.25	3700	9.25	5700	14.25	7700	19.25	9700	24.25
475	1.19	1750	4.38	3750	9.38	5750	14.38	7750	19.38	9750	24.38
500	1.25	1800	4.50	3800	9.50	5800	14.50	7800	19.50	9800	24.50
525	1.31	1850	4.63	3850	9.63	5850	14.63	7850	19.63	9850	24.63
550	1.38	1900	4.75	3900	9.75	5900	14.75	7900	19.75	9900	24.75
575	1.44	1950	4.88	3950	9.88	5950	14.88	7950	19.88	9950	24.88

.0026]

TWO AND SIX-TENTH MILLS

\$	Rate	\$	Rate	\$	Rate	\$	Rate	\$	Rate	\$	Rate
5	.01	600	1.56	2000	5.20	4000	10.40	6000	15.60	8000	20.80
10	.03	625	1.63	2050	5.33	4050	10.53	6050	15.73	8050	20.93
20	.05	650	1.69	2100	5.46	4100	10.66	6100	15.86	8100	21.06
25	.07	675	1.76	2150	5.59	4150	10.79	6150	15.99	8150	21.19
30	.08	700	1.82	2200	5.72	4200	10.92	6200	16.12	8200	21.32
40	.10	725	1.89	2250	5.85	4250	11.05	6250	16.25	8250	21.45
50	.13	750	1.95	2300	5.98	4300	11.18	6300	16.38	8300	21.58
60	.16	775	2.02	2350	6.11	4350	11.31	6350	16.51	8350	21.71
70	.18	800	2.08	2400	6.24	4400	11.44	6400	16.64	8400	21.84
75	.20	825	2.15	2450	6.37	4450	11.57	6450	16.77	8450	21.97
80	.21	850	2.21	2500	6.50	4500	11.70	6500	16.90	8500	22.10
90	.23	875	2.28	2550	6.63	4550	11.83	6550	17.03	8550	22.23
100	.26	900	2.34	2600	6.76	4600	11.96	6600	17.16	8600	22.36
110	.29	925	2.41	2650	6.89	4650	12.09	6650	17.29	8650	22.49
120	.31	950	2.47	2700	7.02	4700	12.22	6700	17.42	8700	22.62
125	.33	975	2.54	2750	7.15	4750	12.35	6750	17.55	8750	22.75
130	.34			2800	7.28	4800	12.48	6800	17.68	8800	22.88
140	.36			2850	7.41	4850	12.61	6850	17.81	8850	23.01
150	.39			2900	7.54	4900	12.74	6900	17.94	8900	23.14
160	.42			2950	7.67	4950	12.87	6950	18.07	8950	23.27
170	.44	1000	2.60	3000	7.80	5000	13.00	7000	18.20	9000	23.40
175	.46	1050	2.73	3050	7.93	5050	13.13	7050	18.33	9050	23.53
180	.47	1100	2.86	3100	8.06	5100	13.26	7100	18.46	9100	23.66
190	.49	1150	2.99	3150	8.19	5150	13.39	7150	18.59	9150	23.79
200	.52	1200	3.12	3200	8.32	5200	13.52	7200	18.72	9200	23.92
225	.59	1250	3.25	3250	8.45	5250	13.65	7250	18.85	9250	24.05
250	.65	1300	3.38	3300	8.58	5300	13.78	7300	18.98	9300	24.18
275	.72	1350	3.51	3350	8.71	5350	13.91	7350	19.11	9350	24.31
300	.78	1400	3.64	3400	8.84	5400	14.04	7400	19.24	9400	24.44
325	.85	1450	3.77	3450	8.97	5450	14.17	7450	19.37	9450	24.57
350	.91	1500	3.90	3500	9.10	5500	14.30	7500	19.50	9500	24.70
375	.98	1550	4.03	3550	9.23	5550	14.43	7550	19.63	9550	24.83
400	1.04	1600	4.16	3600	9.36	5600	14.56	7600	19.76	9600	24.96
425	1.11	1650	4.29	3650	9.49	5650	14.69	7650	19.89	9650	25.09
450	1.17	1700	4.42	3700	9.62	5700	14.82	7700	20.02	9700	25.22
475	1.24	1750	4.55	3750	9.75	5750	14.95	7750	20.15	9750	25.35
500	1.30	1800	4.68	3800	9.88	5800	15.08	7800	20.28	9800	25.48
525	1.37	1850	4.81	3850	10.01	5850	15.21	7850	20.41	9850	25.61
550	1.43	1900	4.94	3900	10.14	5900	15.34	7900	20.54	9900	25.74
575	1.50	1950	5.07	3950	10.27	5950	15.47	7950	20.67	9950	25.87

TWO AND SEVEN-TENTH MILLS [.0027

\$	Rate	\$	Rate	\$	Rate	\$	Rate	\$	Rate	\$	Rate
5	.01	600	1.62	2000	5.40	4000	10.80	6000	16.20	8000	21.60
10	.03	625	1.69	2050	5.54	4050	10.94	6050	16.34	8050	21.74
20	.05	650	1.76	2100	5.67	4100	11.07	6100	16.47	8100	21.87
25	.07	675	1.82	2150	5.81	4150	11.21	6150	16.61	8150	22.01
30	.08	700	1.89	2200	5.94	4200	11.34	6200	16.74	8200	22.14
40	.11	725	1.96	2250	6.08	4250	11.48	6250	16.88	8250	22.28
50	.14	750	2.03	2300	6.21	4300	11.61	6300	17.01	8300	22.41
60	.16	775	2.09	2350	6.35	4350	11.75	6350	17.15	8350	22.55
70	.19	800	2.16	2400	6.48	4400	11.88	6400	17.28	8400	22.68
75	.20	825	2.23	2450	6.62	4450	12.02	6450	17.42	8450	22.82
80	.22	850	2.30	2500	6.75	4500	12.15	6500	17.55	8500	22.95
90	.24	875	2.36	2550	6.89	4550	12.29	6550	17.69	8550	23.09
100	.27	900	2.43	2600	7.02	4600	12.42	6600	17.82	8600	23.22
110	.30	925	2.50	2650	7.16	4650	12.56	6650	17.96	8650	23.36
120	.32	950	2.57	2700	7.29	4700	12.69	6700	18.09	8700	23.49
125	.34	975	2.63	2750	7.43	4750	12.83	6750	18.23	8750	23.63
130	.35			2800	7.56	4800	12.96	6800	18.36	8800	23.76
140	.38			2850	7.70	4850	13.10	6850	18.50	8850	23.90
150	.41			2900	7.83	4900	13.23	6900	18.63	8900	24.03
160	.43			2950	7.97	4950	13.37	6950	18.77	8950	24.17
170	.46	1000	2.70	3000	8.10	5000	13.50	7000	18.90	9000	24.30
175	.47	1050	2.84	3050	8.24	5050	13.64	7050	19.04	9050	24.44
180	.49	1100	2.97	3100	8.37	5100	13.77	7100	19.17	9100	24.57
190	.51	1150	3.11	3150	8.51	5150	13.91	7150	19.31	9150	24.71
200	.54	1200	3.24	3200	8.64	5200	14.04	7200	19.44	9200	24.84
225	.61	1250	3.38	3250	8.78	5250	14.18	7250	19.58	9250	24.98
250	.68	1300	3.51	3300	8.91	5300	14.31	7300	19.71	9300	25.11
275	.74	1350	3.65	3350	9.05	5350	14.45	7350	19.85	9350	25.25
300	.81	1400	3.78	3400	9.18	5400	14.58	7400	19.98	9400	25.38
325	.88	1450	3.92	3450	9.32	5450	14.72	7450	20.12	9450	25.52
350	.95	1500	4.05	3500	9.45	5500	14.85	7500	20.25	9500	25.65
375	1.01	1550	4.19	3550	9.59	5550	14.99	7550	20.39	9550	25.79
400	1.08	1600	4.32	3600	9.72	5600	15.12	7600	20.52	9600	25.92
425	1.15	1650	4.46	3650	9.86	5650	15.26	7650	20.66	9650	26.06
450	1.22	1700	4.59	3700	9.99	5700	15.39	7700	20.79	9700	26.19
475	1.28	1750	4.73	3750	10.13	5750	15.53	7750	20.93	9750	26.33
500	1.35	1800	4.86	3800	10.26	5800	15.66	7800	21.06	9800	26.46
525	1.42	1850	5.00	3850	10.40	5850	15.80	7850	21.20	9850	26.60
550	1.49	1900	5.13	3900	10.53	5900	15.93	7900	21.33	9900	26.73
575	1.55	1950	5.27	3950	10.67	5950	16.07	7950	21.47	9950	26.87

.0028]

TWO AND EIGHT-TENTH MILLS

\$	Rate	\$	Rate	\$	Rate	\$	Rate	\$	Rate	\$	Rate
5	.01	600	1.68	2000	5.60	4000	11.20	6000	16.80	8000	22.40
10	.03	625	1.75	2050	5.74	4050	11.34	6050	16.94	8050	22.54
20	.06	650	1.82	2100	5.88	4100	11.48	6100	17.08	8100	22.68
25	.07	675	1.89	2150	6.02	4150	11.62	6150	17.22	8150	22.82
30	.08	700	1.96	2200	6.16	4200	11.76	6200	17.36	8200	22.96
40	.11	725	2.03	2250	6.30	4250	11.90	6250	17.50	8250	23.10
50	.14	750	2.10	2300	6.44	4300	12.04	6300	17.64	8300	23.24
60	.17	775	2.17	2350	6.58	4350	12.18	6350	17.78	8350	23.38
70	.20	800	2.24	2400	6.72	4400	12.32	6400	17.92	8400	23.52
75	.21	825	2.31	2450	6.86	4450	12.46	6450	18.06	8450	23.66
80	.22	850	2.38	2500	7.00	4500	12.60	6500	18.20	8500	23.80
90	.25	875	2.45	2550	7.14	4550	12.74	6550	18.34	8550	23.94
100	.28	900	2.52	2600	7.28	4600	12.88	6600	18.48	8600	24.08
110	.31	925	2.59	2650	7.42	4650	13.02	6650	18.62	8650	24.22
120	.34	950	2.66	2700	7.56	4700	13.16	6700	18.76	8700	24.36
125	.35	975	2.73	2750	7.70	4750	13.30	6750	18.90	8750	24.50
130	.36			2800	7.84	4800	13.44	6800	19.04	8800	24.64
140	.39			2850	7.98	4850	13.58	6850	19.18	8850	24.78
150	.42			2900	8.12	4900	13.72	6900	19.32	8900	24.92
160	.45			2950	8.26	4950	13.86	6950	19.46	8950	25.06
170	.48	1000	2.80	3000	8.40	5000	14.00	7000	19.60	9000	25.20
175	.49	1050	2.94	3050	8.54	5050	14.14	7050	19.74	9050	25.34
180	.50	1100	2.08	3100	8.68	5100	14.28	7100	19.88	9100	25.48
190	.53	1150	3.22	3150	8.82	5150	14.42	7150	20.02	9150	25.62
200	.56	1200	3.36	3200	8.96	5200	14.56	7200	20.16	9200	25.76
225	.63	1250	3.50	3250	9.10	5250	14.70	7250	20.30	9250	25.90
250	.70	1300	3.64	3300	9.24	5300	14.84	7300	20.44	9300	26.04
275	.77	1350	3.78	3350	9.38	5350	14.98	7350	20.58	9350	26.18
300	.84	1400	3.92	3400	9.52	5400	15.12	7400	20.72	9400	26.32
325	.91	1450	4.06	3450	9.66	5450	15.26	7450	20.86	9450	26.46
350	.98	1500	4.20	3500	9.80	5500	15.40	7500	21.00	9500	26.60
375	1.05	1550	4.34	3550	9.94	5550	15.54	7550	21.14	9550	26.74
400	1.12	1600	4.48	3600	10.08	5600	15.68	7600	21.28	9600	26.88
425	1.19	1650	4.62	3650	10.22	5650	15.82	7650	21.42	9650	27.02
450	1.26	1700	4.76	3700	10.36	5700	15.96	7700	21.56	9700	27.16
475	1.33	1750	4.90	3750	10.50	5750	16.10	7750	21.70	9750	27.30
500	1.40	1800	5.04	3800	10.64	5800	16.24	7800	21.84	9800	27.44
525	1.47	1850	5.18	3850	10.78	5850	16.38	7850	21.98	9850	27.58
550	1.54	1900	5.32	3900	10.92	5900	16.52	7900	22.12	9900	27.72
575	1.61	1950	5.46	3950	11.06	5950	16.66	7950	22.26	9950	27.86

TWO AND NINE-TENTH MILLS

[.0029

\$	Rate	\$	Rate	\$	Rate	\$	Rate	\$	Rate	\$	Rate
5	.02	600	1.74	2000	5.80	4000	11.60	6000	17.40	8000	23.20
10	.03	625	1.81	2050	5.95	4050	11.75	6050	17.55	8050	23.35
20	.06	650	1.89	2100	6.09	4100	11.89	6100	17.69	8100	23.49
25	.07	675	1.96	2150	6.24	4150	12.04	6150	17.84	8150	23.64
30	.09	700	2.03	2200	6.38	4200	12.18	6200	17.98	8200	23.78
40	.12	725	2.10	2250	6.53	4250	12.33	6250	18.13	8250	23.93
50	.15	750	2.18	2300	6.67	4300	12.47	6300	18.27	8300	24.07
60	.17	775	2.25	2350	6.82	4350	12.62	6350	18.42	8350	24.22
70	.20	800	2.32	2400	6.96	4400	12.76	6400	18.56	8400	24.36
75	.22	825	2.39	2450	7.11	4450	12.91	6450	18.71	8450	24.51
80	.23	850	2.47	2500	7.25	4500	13.05	6500	18.85	8500	24.65
90	.26	875	2.54	2550	7.40	4550	13.20	6550	19.00	8550	24.80
100	.29	900	2.61	2600	7.54	4600	13.34	6600	19.14	8600	24.94
110	.32	925	2.68	2650	7.69	4650	13.49	6650	19.29	8650	25.09
120	.35	950	2.76	2700	7.83	4700	13.63	6700	19.43	8700	25.23
125	.36	975	2.83	2750	7.98	4750	13.78	6750	19.58	8750	25.38
130	.38			2800	8.12	4800	13.92	6800	19.72	8800	25.52
140	.41			2850	8.27	4850	14.07	6850	19.87	8850	25.67
150	.44			2900	8.41	4900	14.21	6900	20.01	8900	25.81
160	.46			2950	8.56	4950	14.36	6950	20.16	8950	25.96
170	.49	1000	2.90	3000	8.70	5000	14.50	7000	20.30	9000	26.10
175	.51	1050	3.05	3050	8.85	5050	14.65	7050	20.45	9050	26.25
180	.52	1100	3.19	3100	8.99	5100	14.79	7100	20.59	9100	26.39
190	.55	1150	3.34	3150	9.14	5150	14.94	7150	20.74	9150	26.54
200	.58	1200	3.48	3200	9.28	5200	15.08	7200	20.88	9200	26.68
225	.65	1250	3.63	3250	9.43	5250	15.23	7250	21.03	9250	26.83
250	.73	1300	3.77	3300	9.57	5300	15.37	7300	21.17	9300	26.97
275	.80	1350	3.92	3350	9.72	5350	15.52	7350	21.32	9350	27.12
300	.87	1400	4.06	3400	9.86	5400	15.66	7400	21.46	9400	27.26
325	.94	1450	4.21	3450	10.01	5450	15.81	7450	21.61	9450	27.41
350	1.02	1500	4.35	3500	10.15	5500	15.95	7500	21.75	9500	27.55
375	1.09	1550	4.50	3550	10.30	5550	16.10	7550	21.90	9550	27.70
400	1.16	1600	4.64	3600	10.44	5600	16.24	7600	22.04	9600	27.84
425	1.23	1650	4.79	3650	10.59	5650	16.39	7650	22.19	9650	27.99
450	1.31	1700	4.93	3700	10.73	5700	16.53	7700	22.33	9700	28.13
475	1.38	1750	5.08	3750	10.88	5750	16.68	7750	22.48	9750	28.28
500	1.45	1800	5.22	3800	11.02	5800	16.82	7800	22.62	9800	28.42
525	1.52	1850	5.37	3850	11.17	5850	16.97	7850	22.77	9850	28.57
550	1.60	1900	5.51	3900	11.31	5900	17.11	7900	22.91	9900	28.71
575	1.67	1950	5.66	3950	11.46	5950	17.26	7950	23.06	9950	28.86

.003] THREE MILLS ON THE DOLLAR

\$	Rate	\$	Rate	\$	Rate	\$	Rate	\$	Rate	\$	Rate
5	.02	600	1.80	2000	6.00	4000	12.00	6000	18.00	8000	24.00
10	.03	625	1.88	2050	6.15	4050	12.15	6050	18.15	8050	24.15
20	.06	650	1.95	2100	6.30	4100	12.30	6100	18.30	8100	24.30
25	.08	675	2.03	2150	6.45	4150	12.45	6150	18.45	8150	24.45
30	.09	700	2.10	2200	6.60	4200	12.60	6200	18.60	8200	24.60
40	.12	725	2.18	2250	6.75	4250	12.75	6250	18.75	8250	24.75
50	.15	750	2.25	2300	6.90	4300	12.90	6300	18.90	8300	24.90
60	.18	775	2.33	2350	7.05	4350	13.05	6350	19.05	8350	25.05
70	.21	800	2.40	2400	7.20	4400	13.20	6400	19.20	8400	25.20
75	.23	825	2.48	2450	7.35	4450	13.35	6450	19.35	8450	25.35
80	.24	850	2.55	2500	7.50	4500	13.50	6500	19.50	8500	25.50
90	.27	875	2.63	2550	7.65	4550	13.65	6550	19.65	8550	25.65
100	.30	900	2.70	2600	7.80	4600	13.80	6600	19.80	8600	25.80
110	.33	925	2.78	2650	7.95	4650	13.95	6650	19.95	8650	25.95
120	.36	950	2.85	2700	8.10	4700	14.10	6700	20.10	8700	26.10
125	.38	975	2.93	2750	8.25	4750	14.25	6750	20.25	8750	26.25
130	.39			2800	8.40	4800	14.40	6800	20.40	8800	26.40
140	.42			2850	8.55	4850	14.55	6850	20.55	8850	26.55
150	.45			2900	8.70	4900	14.70	6900	20.70	8900	26.70
160	.48			2950	8.85	4950	14.85	6950	20.85	8950	26.85
170	.51	1000	3.00	3000	9.00	5000	15.00	7000	21.00	9000	27.00
175	.53	1050	3.15	3050	9.15	5050	15.15	7050	21.15	9050	27.15
180	.54	1100	3.30	3100	9.30	5100	15.30	7100	21.30	9100	27.30
190	.57	1150	3.45	3150	9.45	5150	15.45	7150	21.45	9150	27.45
200	.60	1200	3.60	3200	9.60	5200	15.60	7200	21.60	9200	27.60
225	.68	1250	3.75	3250	9.75	5250	15.75	7250	21.75	9250	27.75
250	.75	1300	3.90	3300	9.90	5300	15.90	7300	21.90	9300	27.90
275	.83	1350	4.05	3350	10.05	5350	16.05	7350	22.05	9350	28.05
300	.90	1400	4.20	3400	10.20	5400	16.20	7400	22.20	9400	28.20
325	.98	1450	4.35	3450	10.35	5450	16.35	7450	22.35	9450	28.35
350	1.05	1500	4.50	3500	10.50	5500	16.50	7500	22.50	9500	28.50
375	1.13	1550	4.65	3550	10.65	5550	16.65	7550	22.65	9550	28.65
400	1.20	1600	4.80	3600	10.80	5600	16.80	7600	22.80	9600	28.80
425	1.28	1650	4.95	3650	10.95	5650	16.95	7650	22.95	9650	28.95
450	1.35	1700	5.10	3700	11.10	5700	17.10	7700	23.10	9700	29.10
475	1.43	1750	5.25	3750	11.25	5750	17.25	7750	23.25	9750	29.25
500	1.50	1800	5.40	3800	11.40	5800	17.40	7800	23.40	9800	29.40
525	1.58	1850	5.55	3850	11.55	5850	17.55	7850	23.55	9850	29.55
550	1.65	1900	5.70	3900	11.70	5900	17.70	7900	23.70	9900	29.70
575	1.73	1950	5.85	3950	11.85	5950	17.85	7950	23.85	9950	29.85

THREE AND ONE-TENTH MILLS

[0031

\$	Rate	\$	Rate	\$	Rate	\$	Rate	\$	Rate	\$	Rate
5	.02	600	1.86	2000	6.20	4000	12.40	6000	18.60	8000	24.80
10	.03	625	1.94	2050	6.36	4050	12.56	6050	18.76	8050	24.96
20	.06	650	2.02	2100	6.51	4100	12.71	6100	18.91	8100	25.11
25	.08	675	2.09	2150	6.67	4150	12.87	6150	19.07	8150	25.27
30	.09	700	2.17	2200	6.82	4200	13.02	6200	19.22	8200	25.42
40	.12	725	2.25	2250	6.98	4250	13.18	6250	19.38	8250	25.58
50	.16	750	2.33	2300	7.13	4300	13.33	6300	19.53	8300	25.73
60	.19	775	2.40	2350	7.29	4350	13.49	6350	19.69	8350	25.89
70	.22	800	2.48	2400	7.44	4400	13.64	6400	19.84	8400	26.04
75	.23	825	2.56	2450	7.60	4450	13.80	6450	20.00	8450	26.20
80	.25	850	2.64	2500	7.75	4500	13.95	6500	20.15	8500	26.35
90	.28	875	2.71	2550	7.91	4550	14.11	6550	20.31	8550	26.51
100	.31	900	2.79	2600	8.06	4600	14.26	6600	20.46	8600	26.66
110	.34	925	2.87	2650	8.22	4650	14.42	6650	20.62	8650	26.82
120	.37	950	2.95	2700	8.37	4700	14.57	6700	20.77	8700	26.97
125	.39	975	3.02	2750	8.53	4750	14.73	6750	20.93	8750	27.13
130	.40			2800	8.68	4800	14.88	6800	21.08	8800	27.28
140	.43			2850	8.84	4850	15.04	6850	21.24	8850	27.44
150	.47			2900	8.99	4900	15.19	6900	21.39	8900	27.59
160	.50			2950	9.15	4950	15.35	6950	21.55	8950	27.75
170	.53	1000	3.10	3000	9.30	5000	15.50	7000	21.70	9000	27.90
175	.54	1050	3.26	3050	9.46	5050	15.66	7050	21.86	9050	28.06
180	.56	1100	3.41	3100	9.61	5100	15.81	7100	22.01	9100	28.21
190	.59	1150	3.57	3150	9.77	5150	15.97	7150	22.17	9150	28.37
200	.62	1200	3.72	3200	9.92	5200	16.12	7200	22.32	9200	28.52
225	.70	1250	3.88	3250	10.08	5250	16.28	7250	22.48	9250	28.68
250	.78	1300	4.03	3300	10.23	5300	16.43	7300	22.63	9300	28.83
275	.85	1350	4.19	3350	10.39	5350	16.59	7350	22.79	9350	28.99
300	.93	1400	4.34	3400	10.54	5400	16.74	7400	22.94	9400	29.14
325	1.01	1450	4.50	3450	10.70	5450	16.90	7450	23.10	9450	29.30
350	1.09	1500	4.65	3500	10.85	5500	17.05	7500	23.25	9500	29.45
375	1.16	1550	4.81	3550	11.01	5550	17.21	7550	23.41	9550	29.61
400	1.24	1600	4.96	3600	11.16	5600	17.36	7600	23.56	9600	29.76
425	1.32	1650	5.12	3650	11.32	5650	17.52	7650	23.72	9650	29.92
450	1.40	1700	5.27	3700	11.47	5700	17.67	7700	23.87	9700	30.07
475	1.47	1750	5.43	3750	11.63	5750	17.83	7750	24.03	9750	30.23
500	1.55	1800	5.58	3800	11.78	5800	17.98	7800	24.18	9800	30.38
525	1.63	1850	5.74	3850	11.94	5850	18.14	7850	24.34	9850	30.54
550	1.71	1900	5.89	3900	12.09	5900	18.29	7900	24.49	9900	30.69
575	1.78	1950	6.05	3950	12.25	5950	18.45	7950	24.65	9950	30.85

THREE AND TWO-TENTH MILLS

\$	Rate	\$	Rate	\$	Rate	\$	Rate	\$	Rate	\$	Rate
5	.02	600	1.92	2000	6.40	4000	12.80	6000	19.20	8000	25.60
10	.03	625	2.00	2050	6.56	4050	12.96	6050	19.36	8050	25.76
20	.06	650	2.08	2100	6.72	4100	13.12	6100	19.52	8100	25.92
25	.08	675	2.16	2150	6.88	4150	13.28	6150	19.68	8150	26.08
30	.10	700	2.24	2200	7.04	4200	13.44	6200	19.84	8200	26.24
40	.13	725	2.32	2250	7.20	4250	13.60	6250	20.00	8250	26.40
50	.16	750	2.40	2300	7.36	4300	13.76	6300	20.16	8300	26.56
60	.19	775	2.48	2350	7.52	4350	13.92	6350	20.32	8350	26.72
70	.22	800	2.56	2400	7.68	4400	14.08	6400	20.48	8400	26.88
75	.24	825	2.64	2450	7.84	4450	14.24	6450	20.64	8450	27.04
80	.26	850	2.72	2500	8.00	4500	14.40	6500	20.80	8500	27.20
90	.29	875	2.80	2550	8.16	4550	14.56	6550	20.96	8550	27.36
100	.32	900	2.88	2600	8.32	4600	14.72	6600	21.12	8600	27.52
110	.35	925	2.96	2650	8.48	4650	14.88	6650	21.28	8650	27.68
120	.38	950	3.04	2700	8.64	4700	15.04	6700	21.44	8700	27.84
125	.40	975	3.12	2750	8.80	4750	15.20	6750	21.60	8750	28.00
130	.42			2800	8.96	4800	15.36	6800	21.76	8800	28.16
140	.45			2850	9.12	4850	15.52	6850	21.92	8850	28.32
150	.48			2900	9.28	4900	15.68	6900	22.08	8900	28.48
160	.51			2950	9.44	4950	15.84	6950	22.24	8950	28.64
170	.54	1000	3.20	3000	9.60	5000	16.00	7000	22.40	9000	28.80
175	.56	1050	3.36	3050	9.76	5050	16.16	7050	22.56	9050	28.96
180	.58	1100	3.52	3100	9.92	5100	16.32	7100	22.72	9100	29.12
190	.61	1150	3.68	3150	10.08	5150	16.48	7150	22.88	9150	29.28
200	.64	1200	3.84	3200	10.24	5200	16.64	7200	23.04	9200	29.44
225	.72	1250	4.00	3250	10.40	5250	16.80	7250	23.20	9250	29.60
250	.80	1300	4.16	3300	10.56	5300	16.96	7300	23.36	9300	29.76
275	.88	1350	4.32	3350	10.72	5350	17.12	7350	23.52	9350	29.92
300	.96	1400	4.48	3400	10.88	5400	17.28	7400	23.68	9400	30.08
325	1.04	1450	4.64	3450	11.04	5450	17.44	7450	23.84	9450	30.24
350	1.12	1500	4.80	3500	11.20	5500	17.60	7500	24.00	9500	30.40
375	1.20	1550	4.96	3550	11.36	5550	17.76	7550	24.16	9550	30.56
400	1.28	1600	5.12	3600	11.52	5600	17.92	7600	24.32	9600	30.72
425	1.36	1650	5.28	3650	11.68	5650	18.08	7650	24.48	9650	30.88
450	1.44	1700	5.44	3700	11.84	5700	18.24	7700	24.64	9700	31.04
475	1.52	1750	5.60	3750	12.00	5750	18.40	7750	24.80	9750	31.20
500	1.60	1800	5.76	3800	12.16	5800	18.56	7800	24.96	9800	31.36
525	1.68	1850	5.92	3850	12.32	5850	18.72	7850	25.12	9850	31.52
550	1.76	1900	6.08	3900	12.48	5900	18.88	7900	25.28	9900	31.68
575	1.84	1950	6.24	3950	12.64	5950	19.04	7950	25.44	9950	31.84

THREE AND THREE-TENTH MILLS [.0033

\$	Rate	\$	Rate	\$	Rate	\$	Rate	\$	Rate	\$	Rate
5	.02	600	2.98	2000	6.60	4000	13.20	6000	19.80	8000	26.40
10	.03	625	2.96	2050	6.77	4050	13.37	6050	19.97	8050	26.57
20	.07	650	2.15	2100	6.93	4100	13.53	6100	20.13	8100	26.73
25	.08	675	2.23	2150	7.10	4150	13.70	6150	20.30	8150	26.90
30	.10	700	2.31	2200	7.26	4200	13.86	6200	20.46	8200	27.06
40	.13	725	2.39	2250	7.43	4250	14.03	6250	20.63	8250	27.23
50	.17	750	2.48	2300	7.59	4300	14.19	6300	20.79	8300	27.39
60	.20	775	2.56	2350	7.76	4350	14.36	6350	20.96	8350	27.56
70	.23	800	2.64	2400	7.92	4400	14.52	6400	21.12	8400	27.72
75	.25	825	2.72	2450	8.09	4450	14.69	6450	21.29	8450	27.89
80	.26	850	2.81	2500	8.25	4500	14.85	6500	21.45	8500	28.05
90	.30	875	2.89	2550	8.42	4550	15.02	6550	21.62	8550	28.22
100	.33	900	2.97	2600	8.58	4600	15.18	6600	21.78	8600	28.38
110	.36	925	3.05	2650	8.75	4650	15.35	6650	21.95	8650	28.55
120	.40	950	3.14	2700	8.91	4700	15.51	6700	22.11	8700	28.71
125	.41	975	3.22	2750	9.08	4750	15.68	6750	22.28	8750	28.88
130	.43			2800	9.24	4800	15.84	6800	22.44	8800	29.04
140	.46			2850	9.41	4850	16.01	6850	22.61	8850	29.21
150	.50			2900	9.57	4900	16.17	6900	22.77	8900	29.37
160	.53			2950	9.74	4950	16.34	6950	22.94	8950	29.54
170	.56	1000	3.30	3000	9.90	5000	16.50	7000	23.10	9000	29.70
175	.58	1050	3.47	3050	10.07	5050	16.67	7050	23.27	9050	29.87
180	.59	1100	3.63	3100	10.23	5100	16.83	7100	23.43	9100	30.03
190	.63	1150	3.80	3150	10.40	5150	17.00	7150	23.60	9150	30.20
200	.66	1200	3.96	3200	10.56	5200	17.16	7200	23.76	9200	30.36
225	.74	1250	4.13	3250	10.73	5250	17.33	7250	23.93	9250	30.53
250	.83	1300	4.29	3300	10.89	5300	17.49	7300	24.09	9300	30.69
275	.91	1350	4.46	3350	11.06	5350	17.66	7350	24.26	9350	30.86
300	.99	1400	4.62	3400	11.22	5400	17.82	7400	24.42	9400	31.02
325	1.07	1450	4.79	3450	11.39	5450	17.99	7450	24.59	9450	31.19
350	1.16	1500	4.95	3500	11.55	5500	18.15	7500	24.75	9500	31.35
375	1.24	1550	5.12	3550	11.72	5550	18.32	7550	24.92	9550	31.52
400	1.32	1600	5.28	3600	11.88	5600	18.48	7600	25.08	9600	31.68
425	1.40	1650	5.45	3650	12.05	5650	18.65	7650	25.25	9650	31.85
450	1.49	1700	5.61	3700	12.21	5700	18.81	7700	25.41	9700	32.01
475	1.57	1750	5.78	3750	12.38	5750	18.98	7750	25.58	9750	32.18
500	1.65	1800	5.94	3800	12.54	5800	19.14	7800	25.74	9800	32.34
525	1.73	1850	6.11	3850	12.71	5850	19.31	7850	25.91	9850	32.51
550	1.82	1900	6.27	3900	12.87	5900	19.47	7900	26.07	9900	32.67
575	1.90	1950	6.44	3950	13.04	5950	19.64	7950	26.24	9950	32.84

.0034] THREE AND FOUR-TENTH MILLS

\$	Rate	\$	Rate	\$	Rate	\$	Rate	\$	Rate	\$	Rate
5	.02	600	2.04	2000	6.80	4000	13.60	6000	20.40	8000	27.20
10	.03	625	2.13	2050	6.97	4050	13.77	6050	20.57	8050	27.37
20	.07	650	2.21	2100	7.14	4100	13.94	6100	20.74	8100	27.54
25	.09	675	2.30	2150	7.31	4150	14.11	6150	20.91	8150	27.71
30	.10	700	2.38	2200	7.48	4200	14.28	6200	21.08	8200	27.88
40	.14	725	2.47	2250	7.65	4250	14.45	6250	21.25	8250	28.05
50	.17	750	2.55	2300	7.82	4300	14.62	6300	21.42	8300	28.22
60	.20	775	2.64	2350	7.99	4350	14.79	6350	21.59	8350	28.39
70	.24	800	2.72	2400	8.16	4400	14.96	6400	21.76	8400	28.56
75	.26	825	2.81	2450	8.33	4450	15.13	6450	21.93	8450	28.73
80	.27	850	2.89	2500	8.50	4500	15.30	6500	22.10	8500	28.90
90	.31	875	2.98	2550	8.67	4550	15.47	6550	22.27	8550	29.07
100	.34	900	3.06	2600	8.84	4600	15.64	6600	22.44	8600	29.24
110	.37	925	3.15	2650	9.01	4650	15.81	6650	22.61	8650	29.41
120	.41	950	3.23	2700	9.18	4700	15.98	6700	22.78	8700	29.58
125	.43	975	3.32	2750	9.35	4750	16.15	6750	22.95	8750	29.75
130	.44			2800	9.52	4800	16.32	6800	23.12	8800	29.92
140	.48			2850	9.69	4850	16.49	6850	23.29	8850	30.09
150	.51			2900	9.86	4900	16.66	6900	23.46	8900	30.26
160	.54			2950	10.03	4950	16.83	6950	23.63	8950	30.43
170	.58	1000	3.40	3000	10.20	5000	17.00	7000	23.80	9000	30.60
175	.60	1050	3.57	3050	10.37	5050	17.17	7050	23.97	9050	30.77
180	.61	1100	3.74	3100	10.54	5100	17.34	7100	24.14	9100	30.94
190	.65	1150	3.91	3150	10.71	5150	17.51	7150	24.31	9150	31.11
200	.68	1200	4.08	3200	10.88	5200	17.68	7200	24.48	9200	31.28
225	.77	1250	4.25	3250	11.05	5250	17.85	7250	24.65	9250	31.45
250	.85	1300	4.42	3300	11.22	5300	18.02	7300	24.82	9300	31.62
275	.94	1350	4.59	3350	11.39	5350	18.19	7350	24.99	9350	31.79
300	1.02	1400	4.76	3400	11.56	5400	18.36	7400	25.16	9400	31.96
325	1.11	1450	4.93	3450	11.73	5450	18.53	7450	25.33	9450	32.13
350	1.19	1500	5.10	3500	11.90	5500	18.70	7500	25.50	9500	32.30
375	1.28	1550	5.27	3550	12.07	5550	18.87	7550	25.67	9550	32.47
400	1.36	1600	5.44	3600	12.24	5600	19.04	7600	25.84	9600	32.64
425	1.45	1650	5.61	3650	12.41	5650	19.21	7650	26.01	9650	32.81
450	1.53	1700	5.78	3700	12.58	5700	19.38	7700	26.18	9700	32.98
475	1.62	1750	5.95	3750	12.75	5750	19.55	7750	26.35	9750	33.15
500	1.70	1800	6.12	3800	12.92	5800	19.72	7800	26.52	9800	33.32
525	1.79	1850	6.29	3850	13.09	5850	19.89	7850	26.69	9850	33.49
550	1.87	1900	6.46	3900	13.26	5900	20.06	7900	26.86	9900	33.66
575	1.96	1950	6.63	3950	13.43	5950	20.23	7950	27.03	9950	33.83

THREE AND FIVE-TENTH MILLS [.0035

\$	Rate	\$	Rate	\$	Rate	\$	Rate	\$	Rate	\$	Rate
5	.02	600	2.10	2000	7.00	4000	14.00	6000	21.00	8000	28.00
10	.04	625	2.19	2050	7.18	4050	14.18	6050	21.18	8050	28.18
20	.07	650	2.28	2100	7.35	4100	14.35	6100	21.35	8100	28.35
25	.09	675	2.36	2150	7.53	4150	14.53	6150	21.53	8150	28.53
30	.11	700	2.45	2200	7.70	4200	14.70	6200	21.70	8200	28.70
40	.14	725	2.54	2250	7.88	4250	14.88	6250	21.88	8250	28.88
50	.18	750	2.63	2300	8.05	4300	15.05	6300	22.05	8300	29.05
60	.21	775	2.71	2350	8.23	4350	15.23	6350	22.23	8350	29.23
70	.25	800	2.80	2400	8.40	4400	15.40	6400	22.40	8400	29.40
75	.26	825	2.89	2450	8.58	4450	15.58	6450	22.58	8450	29.58
80	.28	850	2.98	2500	8.75	4500	15.75	6500	22.75	8500	29.75
90	.32	875	3.06	2550	8.93	4550	15.93	6550	22.93	8550	29.93
100	.35	900	3.15	2600	9.10	4600	16.10	6600	23.10	8600	30.10
110	.39	925	3.24	2650	9.28	4650	16.28	6650	23.28	8650	30.28
120	.42	950	3.33	2700	9.45	4700	16.45	6700	23.45	8700	30.45
125	.44	975	3.41	2750	9.63	4750	16.63	6750	23.63	8750	30.63
130	.46			2800	9.80	4800	16.80	6800	23.80	8800	30.80
140	.49			2850	9.98	4850	16.98	6850	23.98	8850	30.98
150	.53			2900	10.15	4900	17.15	6900	24.15	8900	31.15
160	.56			2950	10.33	4950	17.33	6950	24.33	8950	31.33
170	.60	1000	3.50	3000	10.50	5000	17.50	7000	24.50	9000	31.50
175	.61	1050	3.68	3050	10.68	5050	17.68	7050	24.68	9050	31.68
180	.63	1100	3.85	3100	10.85	5100	17.85	7100	24.85	9100	31.85
190	.67	1150	4.03	3150	11.03	5150	18.03	7150	25.03	9150	32.03
200	.70	1200	4.20	3200	11.20	5200	18.20	7200	25.20	9200	32.20
225	.79	1250	4.38	3250	11.38	5250	18.38	7250	25.38	9250	32.38
250	.88	1300	4.55	3300	11.55	5300	18.55	7300	25.55	9300	32.55
275	.96	1350	4.73	3350	11.73	5350	18.73	7350	25.73	9350	32.73
300	1.05	1400	4.90	3400	11.90	5400	18.90	7400	25.90	9400	32.90
325	1.14	1450	5.08	3450	12.08	5450	19.08	7450	26.08	9450	33.08
350	1.23	1500	5.25	3500	12.25	5500	19.25	7500	26.25	9500	33.25
375	1.31	1550	5.43	3550	12.43	5550	19.43	7550	26.43	9550	33.43
400	1.40	1600	5.60	3600	12.60	5600	19.60	7600	26.60	9600	33.60
425	1.49	1650	5.78	3650	12.78	5650	19.78	7650	26.78	9650	33.78
450	1.58	1700	5.95	3700	12.95	5700	19.95	7700	26.95	9700	33.95
475	1.66	1750	6.13	3750	13.13	5750	20.13	7750	27.13	9750	34.13
500	1.75	1800	6.30	3800	13.30	5800	20.30	7800	27.30	9800	34.30
525	1.84	1850	6.48	3850	13.48	5850	20.48	7850	27.48	9850	34.48
550	1.93	1900	6.65	3900	13.65	5900	20.65	7900	27.65	9900	34.65
575	2.01	1950	6.83	3950	13.83	5950	20.83	7950	27.83	9950	34.83

.0036]

THREE AND SIX-TENTH MILLS

\$	Rate	\$	Rate	\$	Rate	\$	Rate	\$	Rate	\$	Rate
5	.02	600	2.16	2000	7.20	4000	14.40	6000	21.60	8000	28.80
10	.04	625	2.25	2050	7.38	4050	14.58	6050	21.78	8050	28.98
20	.07	650	2.34	2100	7.56	4100	14.76	6100	21.96	8100	29.16
25	.09	675	2.43	2150	7.74	4150	14.94	6150	22.14	8150	29.34
30	.11	700	2.52	2200	7.92	4200	15.12	6200	22.32	8200	29.52
40	.14	725	2.61	2250	8.10	4250	15.30	6200	22.50	8250	29.70
50	.18	750	2.70	2300	8.28	4300	15.48	6300	22.68	8300	29.88
60	.22	775	2.79	2350	8.46	4350	15.66	6350	22.86	8350	30.06
70	.25	800	2.88	2400	8.64	4400	15.84	6400	23.04	8400	30.24
75	.27	825	2.97	2450	8.82	4450	16.02	6450	23.22	8450	30.42
80	.29	850	3.06	2500	9.00	4500	16.20	6500	23.40	8500	30.60
90	.32	875	3.15	2550	9.18	4550	16.38	6550	23.58	8550	30.78
100	.36	900	3.24	2600	9.36	4600	16.56	6600	23.76	8600	30.96
110	.40	925	3.33	2650	9.54	4650	16.74	6650	23.94	8650	31.14
120	.43	950	3.42	2700	9.72	4700	16.92	6700	24.12	8700	31.32
125	.45	975	3.51	2750	9.90	4750	17.10	6750	24.30	8750	31.50
130	.47			2800	10.08	4800	17.28	6800	24.48	8800	31.68
140	.50			2850	10.26	4850	17.46	6850	24.66	8850	31.86
150	.54			2900	10.44	4900	17.64	6900	24.84	8900	32.04
160	.58			2950	10.62	4950	17.82	6950	25.02	8950	32.22
170	.61	1000	3.60	3000	10.80	5000	18.00	7000	25.20	9000	32.40
175	.63	1050	3.78	3050	10.98	5050	18.18	7050	25.38	9050	32.58
180	.65	1100	3.96	3100	11.16	5100	18.36	7100	25.56	9100	32.76
190	.68	1150	4.14	3150	11.34	5150	18.54	7150	25.74	9150	32.94
200	.72	1200	4.32	3200	11.52	5200	18.72	7200	25.92	9200	33.12
225	.81	1250	4.50	3250	11.70	5250	18.90	7250	26.10	9250	33.30
250	.90	1300	4.68	3300	11.88	5300	19.08	7300	26.28	9300	33.48
275	.99	1350	4.86	3350	12.06	5350	19.26	7350	26.46	9350	33.66
300	1.08	1400	5.04	3400	12.24	5400	19.44	7400	26.64	9400	33.84
325	1.17	1450	5.22	3450	12.42	5450	19.62	7450	26.82	9450	34.02
350	1.26	1500	5.40	3500	12.60	5500	19.80	7500	27.00	9500	34.20
375	1.35	1550	5.58	3550	12.78	5550	19.98	7550	27.18	9550	34.38
400	1.44	1600	5.76	3600	12.96	5600	20.16	7600	27.36	9600	34.56
425	1.53	1650	5.94	3650	13.14	5650	20.34	7650	27.54	9650	34.74
450	1.62	1700	6.12	3700	13.32	5700	20.52	7700	27.72	9700	34.92
475	1.71	1750	6.30	3750	13.50	5750	20.70	7750	27.90	9750	35.10
500	1.80	1800	6.48	3800	13.68	5800	20.88	7800	28.08	9800	35.28
525	1.89	1850	6.66	3850	13.86	5850	21.06	7850	28.26	9850	35.46
550	1.98	1900	6.84	3900	14.04	5900	21.24	7900	28.44	9900	35.64
575	2.07	1950	7.02	3950	14.22	5950	21.42	7950	28.62	9950	35.82

THREE AND SEVEN-TENTH MILLS [.0037

\$	Rate	\$	Rate	\$	Rate	\$	Rate	\$	Rate	\$	Rate
5	.02	600	2.22	2000	7.40	4000	14.80	6000	22.20	8000	29.60
10	.04	625	2.31	2050	7.59	4050	14.99	6050	22.39	8050	29.79
20	.07	650	2.41	2100	7.77	4100	15.17	6100	22.57	8100	29.97
25	.09	675	2.50	2150	7.96	4150	15.36	6150	22.76	8150	30.16
30	.11	700	2.59	2200	8.14	4200	15.54	6200	22.94	8200	30.34
40	.15	725	2.68	2250	8.33	4250	15.73	6250	23.13	8250	30.53
50	.19	750	2.78	2300	8.51	4300	15.91	6300	23.31	8300	30.71
60	.22	775	2.87	2350	8.70	4350	16.10	6350	23.50	8350	30.90
70	.26	800	2.96	2400	8.88	4400	16.28	6400	23.68	8400	31.08
75	.28	825	3.05	2450	9.07	4450	16.47	6450	23.87	8450	31.27
80	.30	850	3.15	2500	9.25	4500	16.65	6500	24.05	8500	31.45
90	.33	875	3.24	2550	9.44	4550	16.84	6550	24.24	8550	31.64
100	.37	900	3.33	2600	9.62	4600	17.02	6600	24.42	8600	31.82
110	.41	925	3.42	2650	9.81	4650	17.21	6650	24.61	8650	32.01
120	.44	950	3.52	2700	9.99	4700	17.39	6700	24.79	8700	32.19
125	.46	975	3.61	2750	10.18	4750	17.58	6750	24.98	8750	32.38
130	.48			2800	10.36	4800	17.76	6800	25.16	8800	32.56
140	.52			2850	10.55	4850	17.95	6850	25.35	8850	32.75
150	.56			2900	10.73	4900	18.13	6900	25.53	8900	32.93
160	.59			2950	10.92	4950	18.32	6950	25.72	8950	33.12
170	.63	1000	3.70	3000	11.10	5000	18.50	7000	25.90	9000	33.30
175	.65	1050	3.89	3050	11.29	5050	18.69	7050	26.09	9050	33.49
180	.67	1100	4.07	3100	11.47	5100	18.87	7100	26.27	9100	33.67
190	.70	1150	4.26	3150	11.66	5150	19.06	7150	26.46	9150	33.86
200	.74	1200	4.44	3200	11.84	5200	19.24	7200	26.64	9200	34.04
225	.83	1250	4.63	3250	12.03	5250	19.43	7250	26.83	9250	34.23
250	.93	1300	4.81	3300	12.21	5300	19.61	7300	27.01	9300	34.41
275	1.02	1350	5.00	3350	12.40	5350	19.80	7350	27.20	9350	34.60
300	1.11	1400	5.18	3400	12.58	5400	19.98	7400	27.38	9400	34.78
325	1.20	1450	5.37	3450	12.77	5450	20.17	7450	27.57	9450	34.97
350	1.30	1500	5.55	3500	12.95	5500	20.35	7500	27.75	9500	35.15
375	1.39	1550	5.74	3550	13.14	5550	20.54	7550	27.94	9550	35.34
400	1.48	1600	5.92	3600	13.32	5600	20.72	7600	28.12	9600	35.52
425	1.57	1650	6.11	3650	13.51	5650	20.91	7650	28.31	9650	35.71
450	1.67	1700	6.29	3700	13.69	5700	21.09	7700	28.49	9700	35.89
475	1.76	1750	6.48	3750	13.88	5750	21.28	7750	28.68	9750	36.08
500	1.85	1800	6.66	3800	14.06	5800	21.46	7800	28.86	9800	36.26
525	1.94	1850	6.85	3850	14.25	5850	21.65	7850	29.05	9850	36.45
550	2.04	1900	7.03	3900	14.43	5900	21.83	7900	29.23	9900	36.63
575	2.13	1950	7.22	3950	14.62	5950	22.02	7950	29.42	9950	36.82

.0038] THREE AND EIGHT-TENTH MILLS

\$	Rate	\$	Rate	\$	Rate	\$	Rate	\$	Rate	\$	Rate
5	.02	600	2.28	2000	7.60	4000	15.20	6090	22.80	8000	30.40
10	.04	625	2.38	2050	7.79	4050	15.39	6050	22.99	8050	30.59
20	.08	650	2.47	2100	7.98	4100	15.58	6100	23.18	8100	30.78
25	.10	675	2.57	2150	8.17	4150	15.77	6150	23.37	8150	30.97
30	.11	700	2.66	2200	8.36	4200	15.96	6200	23.56	8200	31.16
40	.15	725	2.76	2250	8.55	4250	16.15	6250	23.75	8250	31.35
50	.19	750	2.85	2300	8.74	4300	16.34	6300	23.94	8300	31.54
60	.23	775	2.95	2350	8.93	4350	16.53	6350	24.13	8350	31.73
70	.27	800	3.04	2400	9.12	4400	16.72	6400	24.32	8400	31.92
75	.29	825	3.14	2450	9.31	4450	16.91	6450	24.51	8450	32.11
80	.30	850	3.23	2500	9.50	4500	17.10	6500	24.70	8500	32.30
90	.34	875	3.33	2550	9.69	4550	17.29	6550	24.89	8550	32.49
100	.38	900	3.42	2600	9.88	4600	17.48	6600	25.08	8600	32.68
110	.42	925	3.52	2650	10.07	4650	17.67	6650	25.27	8650	32.87
120	.46	950	3.61	2700	10.26	4700	17.86	6700	25.46	8700	33.06
125	.48	975	3.71	2750	10.45	4750	18.05	6750	25.65	8750	33.25
130	.49			2800	10.64	4800	18.24	6800	25.84	8800	33.44
140	.53			2850	10.83	4850	18.43	6850	26.03	8850	33.63
150	.57			2900	11.02	4900	18.62	6900	26.22	8900	33.82
160	.61			2950	11.21	4950	18.81	6950	26.41	8950	34.01
170	.65	1000	3.80	3000	11.40	5000	19.00	7000	26.60	9000	34.20
175	.67	1050	3.99	3050	11.59	5050	19.19	7050	26.79	9050	34.39
180	.68	1100	4.18	3100	11.78	5100	19.38	7100	26.98	9100	34.58
190	.72	1150	4.37	3150	11.97	5150	19.57	7150	27.17	9150	34.77
200	.76	1200	4.56	3200	12.16	5200	19.76	7200	27.36	9200	34.96
225	.86	1250	4.75	3250	12.35	5250	19.95	7250	27.55	9250	35.15
250	.95	1300	4.94	3300	12.54	5300	20.14	7300	27.74	9300	35.34
275	1.05	1350	5.13	3350	12.73	5350	20.33	7350	27.93	9350	35.53
300	1.14	1400	5.32	3400	12.92	5400	20.52	7400	28.12	9400	35.72
325	1.24	1450	5.51	3450	13.11	5450	20.71	7450	28.31	9450	35.91
350	1.33	1500	5.70	3500	13.30	5500	20.90	7500	28.50	9500	36.10
375	1.43	1550	5.89	3550	13.49	5550	21.09	7550	28.69	9550	36.29
400	1.52	1600	6.08	3600	13.68	5600	21.28	7600	28.88	9600	36.48
425	1.62	1650	6.27	3650	13.87	5650	21.47	7650	29.07	9650	36.67
450	1.71	1700	6.46	3700	14.06	5700	21.66	7700	29.26	9700	36.86
475	1.81	1750	6.65	3750	14.25	5750	21.85	7750	29.45	9750	37.05
500	1.90	1800	6.84	3800	14.44	5800	22.04	7800	29.64	9800	37.24
525	2.00	1850	7.03	3850	14.63	5850	22.23	7850	29.83	9850	37.43
550	2.09	1900	7.22	3900	14.82	5900	22.42	7900	30.02	9900	37.62
575	2.19	1950	7.41	3950	15.01	5950	22.61	7950	30.21	9950	37.81

THREE AND NINE-TENTH MILLS

[.0039

\$	Rate	\$	Rate	\$	Rate	\$	Rate	\$	Rate	\$	Rate
5	.02	600	2.34	2000	7.80	4000	15.60	6000	23.40	8000	31.20
10	.04	625	2.44	2050	8.00	4050	15.80	6050	23.60	8050	31.40
20	.08	650	2.54	2100	8.19	4100	15.99	6100	23.79	8100	31.59
25	.10	675	2.63	2150	8.39	4150	16.19	6150	23.99	8150	31.79
30	.12	700	2.73	2200	8.58	4200	16.38	6200	24.18	8200	31.98
40	.16	725	2.83	2250	8.78	4250	16.58	6250	24.38	8250	32.18
50	.20	750	2.93	2300	8.97	4300	16.77	6300	24.57	8300	32.37
60	.23	775	3.02	2350	9.17	4350	16.97	6350	24.77	8350	32.57
70	.27	800	3.12	2400	9.36	4400	17.16	6400	24.96	8400	32.76
75	.29	825	3.22	2450	9.56	4450	17.36	6450	25.16	8450	32.96
80	.31	850	3.32	2500	9.75	4500	17.55	6500	25.35	8500	33.15
90	.35	875	3.41	2550	9.95	4550	17.75	6550	25.55	8550	33.35
100	.39	900	3.51	2600	10.14	4600	17.94	6600	25.74	8600	33.54
110	.43	925	3.61	2650	10.34	4650	18.14	6650	25.94	8650	33.74
120	.47	950	3.71	2700	10.53	4700	18.33	6700	26.13	8700	33.93
125	.49	975	3.80	2750	10.73	4750	18.53	6750	26.33	8750	34.13
130	.51			2800	10.92	4800	18.72	6800	26.52	8800	34.32
140	.55			2850	11.12	4850	18.92	6850	26.72	8850	34.52
150	.59			2900	11.31	4900	19.11	6900	26.91	8900	34.71
160	.62			2950	11.51	4950	19.31	6950	27.11	8950	34.91
170	.66	1000	3.90	3000	11.70	5000	19.50	7000	27.30	9000	35.10
175	.68	1050	4.10	3050	11.90	5050	19.70	7050	27.50	9050	35.30
180	.70	1100	4.29	3100	12.09	5100	19.89	7100	27.69	9100	35.49
190	.74	1150	4.49	3150	12.29	5150	20.09	7150	27.89	9150	35.69
200	.78	1200	4.68	3200	12.48	5200	20.28	7200	28.08	9200	35.88
225	.88	1250	4.88	3250	12.68	5250	20.48	7250	28.28	9250	36.08
250	.98	1300	5.07	3300	12.87	5300	20.67	7300	28.47	9300	36.27
275	1.07	1350	5.27	3350	13.07	5350	20.87	7350	28.67	9350	36.47
300	1.17	1400	5.46	3400	13.26	5400	21.06	7400	28.86	9400	36.66
325	1.27	1450	5.66	3450	13.46	5450	21.26	7450	29.06	9450	36.86
350	1.37	1500	5.85	3500	13.65	5500	21.45	7500	29.25	9500	37.05
375	1.46	1550	6.05	3550	13.85	5550	21.65	7550	29.45	9550	37.25
400	1.56	1600	6.24	3600	14.04	5600	21.84	7600	29.64	9600	37.44
425	1.66	1650	6.44	3650	14.24	5650	22.04	7650	29.84	9650	37.64
450	1.76	1700	6.63	3700	14.43	5700	22.23	7700	30.03	9700	37.83
475	1.85	1750	6.83	3750	14.63	5750	22.43	7750	30.23	9750	38.03
500	1.95	1800	7.02	3800	14.82	5800	22.62	7800	30.42	9800	38.22
525	2.05	1850	7.22	3850	15.02	5850	22.82	7850	30.62	9850	38.42
550	2.15	1900	7.41	3900	15.21	5900	23.01	7900	30.81	9900	38.61
575	2.24	1950	7.61	3950	15.41	5950	23.21	7950	31.01	9950	38.81

.004]

FOUR MILLS ON THE DOLLAR

\$	Rate	\$	Rate	\$	Rate	\$	Rate	\$	Rate	\$	Rate
5	.02	600	2.40	2000	8.00	4000	16.00	6000	24.00	8000	32.00
10	.04	625	2.50	2050	8.20	4050	16.20	6050	24.20	8050	32.20
20	.08	650	2.60	2100	8.40	4100	16.40	6100	24.40	8100	32.40
25	.10	675	2.70	2150	8.60	4150	16.60	6150	24.60	8150	32.60
30	.12	700	2.80	2200	8.80	4200	16.80	6200	24.80	8200	32.80
40	.16	725	2.90	2250	9.00	4250	17.00	6250	25.00	8250	33.00
50	.20	750	3.00	2300	9.20	4300	17.20	6300	25.20	8300	33.20
60	.24	775	3.10	2350	9.40	4350	17.40	6350	25.40	8350	33.40
70	.28	800	3.20	2400	9.60	4400	17.60	6400	25.60	8400	33.60
75	.30	825	3.30	2450	9.80	4450	17.80	6450	25.80	8450	33.80
80	.32	850	3.40	2500	10.00	4500	18.00	6500	26.00	8500	34.00
90	.36	875	3.50	2550	10.20	4550	18.20	6550	26.20	8550	34.20
100	.40	900	3.60	2600	10.40	4600	18.40	6600	26.40	8600	34.40
110	.44	925	3.70	2650	10.60	4650	18.60	6650	26.60	8650	34.60
120	.48	950	3.80	2700	10.80	4700	18.80	6700	26.80	8700	34.80
125	.50	975	3.90	2750	11.00	4750	19.00	6750	27.00	8750	35.00
130	.52			2800	11.20	4800	19.20	6800	27.20	8800	35.20
140	.56			2850	11.40	4850	19.40	6850	27.40	8850	35.40
150	.60			2900	11.60	4900	19.60	6900	27.60	8900	35.60
160	.64			2950	11.80	4950	19.80	6950	27.80	8950	35.80
170	.68	1000	4.00	3000	12.00	5000	20.00	7000	28.00	9000	36.00
175	.70	1050	4.20	3050	12.20	5050	20.20	7050	28.20	9050	36.20
180	.72	1100	4.40	3100	12.40	5100	20.40	7100	28.40	9100	36.40
190	.76	1150	4.60	3150	12.60	5150	20.60	7150	28.60	9150	36.60
200	.80	1200	4.80	3200	12.80	5200	20.80	7200	28.80	9200	36.80
225	.90	1250	5.00	3250	13.00	5250	21.00	7250	29.00	9250	37.00
250	1.00	1300	5.20	3300	13.20	5300	21.20	7300	29.20	9300	37.20
275	1.10	1350	5.40	3350	13.40	5350	21.40	7350	29.40	9350	37.40
300	1.20	1400	5.60	3400	13.60	5400	21.60	7400	29.60	9400	37.60
325	1.30	1450	5.80	3450	13.80	5450	21.80	7450	29.80	9450	37.80
350	1.40	1500	6.00	3500	14.00	5500	22.00	7500	30.00	9500	38.00
375	1.50	1550	6.20	3550	14.20	5550	22.20	7550	30.20	9550	38.20
400	1.60	1600	6.40	3600	14.40	5600	22.40	7600	30.40	9600	38.40
425	1.70	1650	6.60	3650	14.60	5650	22.60	7650	30.60	9650	38.60
450	1.80	1700	6.80	3700	14.80	5700	22.80	7700	30.80	9700	38.80
475	1.90	1750	7.00	3750	15.00	5750	23.00	7750	31.00	9750	39.00
500	2.00	1800	7.20	3800	15.20	5800	23.20	7800	31.20	9800	39.20
525	2.10	1850	7.40	3850	15.40	5850	23.40	7850	31.40	9850	39.40
550	2.20	1900	7.60	3900	15.60	5900	23.60	7900	31.60	9900	39.60
575	2.30	1950	7.80	3950	15.80	5950	23.80	7950	31.80	9950	39.80

FOUR AND ONE-TENTH MILLS

[.0041

\$	Rate	\$	Rate	\$	Rate	\$	Rate	\$	Rate	\$	Rate
5	.02	600	2.46	2000	8.20	4000	16.40	6000	24.60	8000	32.80
10	.04	625	2.56	2050	8.41	4050	16.61	6050	24.81	8050	33.01
20	.08	650	2.67	2100	8.61	4100	16.81	6100	25.01	8100	33.21
25	.10	675	2.77	2150	8.82	4150	17.02	6150	25.22	8150	33.42
30	.12	700	2.87	2200	9.02	4200	17.22	6200	25.42	8200	33.62
40	.16	725	2.97	2250	9.23	4250	17.43	6250	25.63	8250	33.83
50	.21	750	3.08	2300	9.43	4300	17.63	6300	25.83	8300	34.03
60	.25	775	3.18	2350	9.64	4350	17.84	6350	26.04	8350	34.24
70	.29	800	3.28	2400	9.84	4400	18.04	6400	26.24	8400	34.44
75	.31	825	3.38	2450	10.05	4450	18.25	6450	26.45	8450	34.65
80	.33	850	3.49	2500	10.25	4500	18.45	6500	26.65	8500	34.85
90	.37	875	3.59	2550	10.46	4550	18.66	6550	26.86	8550	35.06
100	.41	900	3.69	2600	10.66	4600	18.86	6600	27.06	8600	35.26
110	.45	925	3.79	2650	10.87	4650	19.07	6650	27.27	8650	35.47
120	.49	950	3.90	2700	11.07	4700	19.27	6700	27.47	8700	35.67
125	.51	975	4.00	2750	11.28	4750	19.48	6750	27.68	8750	35.88
130	.53			2800	11.48	4800	19.68	6800	27.88	8800	36.08
140	.57			2850	11.69	4850	19.89	6850	28.09	8850	36.29
150	.62			2900	11.89	4900	20.09	6900	28.29	8900	36.49
160	.66			2950	12.10	4950	20.30	6950	28.50	8950	36.70
170	.70	1000	4.10	3000	12.30	5000	20.50	7000	28.70	9000	36.90
175	.72	1050	4.31	3050	12.51	5050	20.71	7050	28.91	9050	37.11
180	.74	1100	4.51	3100	12.71	5100	20.91	7100	29.11	9100	37.31
190	.78	1150	4.72	3150	12.92	5150	21.12	7150	29.32	9150	37.52
200	.82	1200	4.92	3200	13.12	5200	21.32	7200	29.52	9200	37.72
225	.92	1250	5.13	3250	13.33	5250	21.53	7250	29.73	9250	37.93
250	1.03	1300	5.33	3300	13.53	5300	21.73	7300	29.93	9300	38.13
275	1.13	1350	5.54	3350	13.74	5350	21.94	7350	30.14	9350	38.34
300	1.23	1400	5.74	3400	13.94	5400	22.14	7400	30.34	9400	38.54
325	1.33	1450	5.95	3450	14.15	5450	22.35	7450	30.55	9450	38.75
350	1.44	1500	6.15	3500	14.35	5500	22.55	7500	30.75	9500	38.95
375	1.54	1550	6.36	3550	14.56	5550	22.76	7550	30.96	9550	39.16
400	1.64	1600	6.56	3600	14.76	5600	22.96	7600	31.16	9600	39.36
425	1.74	1650	6.77	3650	14.97	5650	23.17	7650	31.37	9650	39.57
450	1.85	1700	6.97	3700	15.17	5700	23.37	7700	31.57	9700	39.77
475	1.95	1750	7.18	3750	15.38	5750	23.58	7750	31.78	9750	39.98
500	2.05	1800	7.38	3800	15.58	5800	23.78	7800	31.98	9800	40.18
525	2.15	1850	7.59	3850	15.79	5850	23.99	7850	32.19	9850	40.39
550	2.26	1900	7.79	3900	15.99	5900	24.19	7900	32.39	9900	40.59
575	2.36	1950	8.00	3950	16.20	5950	24.40	7950	32.60	9950	40.80

.0042]

FOUR AND TWO-TENTH MILLS

\$	Rate	\$	Rate	\$	Rate	\$	Rate	\$	Rate	\$	Rate
5	.02	600	2.52	2000	8.40	4000	16.80	6000	25.20	8000	33.60
10	.04	625	2.63	2050	8.61	4050	17.01	6050	25.41	8050	33.81
20	.08	650	2.73	2100	8.82	4100	17.22	6100	25.62	8100	34.02
25	.11	675	2.84	2150	9.03	4150	17.43	6150	25.83	8150	34.23
30	.13	700	2.94	2200	9.24	4200	17.64	6200	26.04	8200	34.44
40	.17	725	3.05	2250	9.45	4250	17.85	6250	26.25	8250	34.65
50	.21	750	3.15	2300	9.66	4300	18.06	6300	26.46	8300	34.86
60	.25	775	3.26	2350	9.87	4350	18.27	6350	26.67	8350	35.07
70	.29	800	3.36	2400	10.08	4400	18.48	6400	26.88	8400	35.28
75	.32	825	3.47	2450	10.29	4450	18.69	6450	27.09	8450	35.49
80	.34	850	3.57	2500	10.50	4500	18.90	6500	27.30	8500	35.70
90	.38	875	3.68	2550	10.71	4550	19.11	6550	27.51	8550	35.91
100	.42	900	3.78	2600	10.92	4600	19.32	6600	27.72	8600	36.12
110	.46	925	3.89	2650	11.13	4650	19.53	6650	27.93	8650	36.33
120	.50	950	3.99	2700	11.34	4700	19.74	6700	28.14	8700	36.54
125	.53	975	4.10	2750	11.55	4750	19.95	6750	28.35	8750	36.75
130	.55			2800	11.76	4800	20.16	6800	28.56	8800	36.96
140	.59			2850	11.97	4850	20.37	6850	28.77	8850	37.17
150	.63			2900	12.18	4900	20.58	6900	28.98	8900	37.38
160	.67			2950	12.39	4950	20.79	6950	29.19	8950	37.59
170	.71	1000	4.20	3000	12.60	5000	21.00	7000	29.40	9000	37.80
175	.74	1050	4.41	3050	12.81	5050	21.21	7050	29.61	9050	38.01
180	.76	1100	4.62	3100	13.02	5100	21.42	7100	29.82	9100	38.22
190	.80	1150	4.83	3150	13.23	5150	21.63	7150	30.03	9150	38.43
200	.84	1200	5.04	3200	13.44	5200	21.84	7200	30.24	9200	38.64
225	.95	1250	5.25	3250	13.65	5250	22.05	7250	30.45	9250	38.85
250	1.05	1300	5.46	3300	13.86	5300	22.26	7300	30.66	9300	39.06
275	1.16	1350	5.67	3350	14.07	5350	22.47	7350	30.87	9350	39.27
300	1.26	1400	5.88	3400	14.28	5400	22.68	7400	31.08	9400	39.48
325	1.37	1450	6.09	3450	14.49	5450	22.89	7450	31.29	9450	39.69
350	1.47	1500	6.30	3500	14.70	5500	23.10	7500	31.50	9500	39.90
375	1.58	1550	6.51	3550	14.91	5550	23.31	7550	31.71	9550	40.11
400	1.68	1600	6.72	3600	15.12	5600	23.52	7600	31.92	9600	40.32
425	1.79	1650	6.93	3650	15.33	5650	23.73	7650	32.13	9650	40.53
450	1.89	1700	7.14	3700	15.54	5700	23.94	7700	32.34	9700	40.74
475	2.00	1750	7.35	3750	15.75	5750	24.15	7750	32.55	9750	40.95
500	2.10	1800	7.56	3800	15.96	5800	24.36	7800	32.76	9800	41.16
525	2.21	1850	7.77	3850	16.17	5850	24.57	7850	32.97	9850	41.37
550	2.31	1900	7.98	3900	16.38	5900	24.78	7900	33.18	9900	41.58
575	2.42	1950	8.19	3950	16.59	5950	24.99	7950	33.39	9950	41.79

FOUR AND THREE-TENTH MILLS [.0043

\$	Rate	\$	Rate	\$	Rate	\$	Rate	\$	Rate	\$	Rate
5	.02	600	2.58	2000	8.60	4000	17.20	6000	25.80	8000	34.40
10	.04	625	2.69	2050	8.82	4050	17.42	6050	26.02	8050	34.62
20	.09	650	2.80	2100	9.03	4100	17.63	6100	26.23	8100	34.83
25	.11	675	2.90	2150	9.25	4150	17.85	6150	26.45	8150	35.05
30	.13	700	3.01	2200	9.46	4200	18.06	6200	26.66	8200	35.26
40	.17	725	3.12	2250	9.68	4250	18.28	6250	26.88	8250	35.48
50	.22	750	3.23	2300	9.89	4300	18.49	6300	27.09	8300	35.69
60	.26	775	3.33	2350	10.11	4350	18.71	6350	27.31	8350	35.91
70	.30	800	3.44	2400	10.32	4400	18.92	6400	27.52	8400	36.12
75	.32	825	3.55	2450	10.54	4450	19.14	6450	27.74	8450	36.34
80	.34	850	3.66	2500	10.75	4500	19.35	6500	27.95	8500	36.55
90	.39	875	3.76	2550	10.97	4550	19.57	6550	28.17	8550	36.77
100	.43	900	3.87	2600	11.18	4600	19.78	6600	28.38	8600	36.98
110	.47	925	3.98	2650	11.40	4650	20.00	6650	28.60	8650	37.20
120	.52	950	4.09	2700	11.61	4700	20.21	6700	28.81	8700	37.41
125	.54	975	4.19	2750	11.83	4750	20.43	6750	29.03	8750	37.63
130	.56			2800	12.04	4800	20.64	6800	29.24	8800	37.84
140	.60			2850	12.26	4850	20.86	6850	29.46	8850	38.06
150	.65			2900	12.47	4900	21.07	6900	29.67	8900	38.27
160	.69			2950	12.69	4950	21.29	6950	29.89	8950	38.49
170	.73	1000	4.30	3000	12.90	5000	21.50	7000	30.10	9000	38.70
175	.75	1050	4.52	3050	13.12	5050	21.72	7050	30.32	9050	38.92
180	.77	1100	4.73	3100	13.33	5100	21.93	7100	30.53	9100	39.13
190	.82	1150	4.95	3150	13.55	5150	22.15	7150	30.75	9150	39.35
200	.86	1200	5.16	3200	13.76	5200	22.36	7200	30.96	9200	39.56
225	.97	1250	5.38	3250	13.98	5250	22.58	7250	31.18	9250	39.78
250	1.08	1300	5.59	3300	14.19	5300	22.79	7300	31.39	9300	39.99
275	1.18	1350	5.81	3350	14.41	5350	23.01	7350	31.61	9350	40.21
300	1.29	1400	6.02	3400	14.62	5400	23.22	7400	31.82	9400	40.42
325	1.40	1450	6.24	3450	14.84	5450	23.44	7450	32.04	9450	40.64
350	1.51	1500	6.45	3500	15.05	5500	23.65	7500	32.25	9500	40.85
375	1.61	1550	6.67	3550	15.27	5550	23.87	7550	32.47	9550	41.07
400	1.72	1600	6.88	3600	15.48	5600	24.08	7600	32.68	9600	41.28
425	1.83	1650	7.10	3650	15.70	5650	24.30	7650	32.90	9650	41.50
450	1.94	1700	7.31	3700	15.91	5700	24.51	7700	33.11	9700	41.71
475	2.04	1750	7.53	3750	16.13	5750	24.73	7750	33.33	9750	41.93
500	2.15	1800	7.74	3800	16.34	5800	24.94	7800	33.54	9800	42.14
525	2.26	1850	7.96	3850	16.56	5850	25.16	7850	33.76	9850	42.36
550	2.37	1900	8.17	3900	16.77	5900	25.37	7900	33.97	9900	42.57
575	2.47	1950	8.39	3950	16.99	5950	25.59	7950	34.19	9950	42.79

.0044]

FOUR AND FOUR-TENTH MILLS

\$	Rate	\$	Rate	\$	Rate	\$	Rate	\$	Rate	\$	Rate
5	.02	600	2.64	2000	8.80	4000	17.60	6000	26.40	8000	35.20
10	.04	625	2.75	2050	9.02	4050	17.82	6050	26.62	8050	35.42
20	.09	650	2.86	2100	9.24	4100	18.04	6100	26.84	8100	35.64
25	.11	675	2.97	2150	9.46	4150	18.26	6150	27.06	8150	35.86
30	.13	700	3.08	2200	9.68	4200	18.48	6200	27.28	8200	36.08
40	.18	725	3.19	2250	9.90	4250	18.70	6250	27.50	8250	36.30
50	.22	750	3.30	2300	10.12	4300	18.92	6300	27.72	8300	36.52
60	.26	775	3.41	2350	10.34	4350	19.14	6350	27.94	8350	36.74
70	.31	800	3.52	2400	10.56	4400	19.36	6400	28.16	8400	36.96
75	.33	825	3.63	2450	10.78	4450	19.58	6450	28.38	8450	37.18
80	.35	850	3.74	2500	11.00	4500	19.80	6500	28.60	8500	37.40
90	.40	875	3.85	2550	11.22	4550	20.02	6550	28.82	8550	37.62
100	.44	900	3.96	2600	11.44	4600	20.24	6600	29.04	8600	37.84
110	.48	925	4.07	2650	11.66	4650	20.46	6650	29.26	8650	38.06
120	.53	950	4.18	2700	11.88	4700	20.68	6700	29.48	8700	38.28
125	.55	975	4.29	2750	12.10	4750	20.90	6750	29.70	8750	38.50
130	.57			2800	12.32	4800	21.12	6800	29.92	8800	38.72
140	.62			2850	12.54	4850	21.34	6850	30.14	8850	38.94
150	.66			2900	12.76	4900	21.56	6900	30.36	8900	39.16
160	.70			2950	12.98	4950	21.78	6950	30.58	8950	39.38
170	.75	1000	4.40	3000	13.20	5000	22.00	7000	30.80	9000	39.60
175	.77	1050	4.62	3050	13.42	5050	22.22	7050	31.02	9050	39.82
180	.79	1100	4.84	3100	13.64	5100	22.44	7100	31.24	9100	40.04
190	.84	1150	5.06	3150	13.86	5150	22.66	7150	31.46	9150	40.26
200	.88	1200	5.28	3200	14.08	5200	22.88	7200	31.68	9200	40.48
225	.99	1250	5.50	3250	14.30	5250	23.10	7250	31.90	9250	40.70
250	1.10	1300	5.72	3300	14.52	5300	23.32	7300	32.12	9300	40.92
275	1.21	1350	5.94	3350	14.74	5350	23.54	7350	32.34	9350	41.14
300	1.32	1400	6.16	3400	14.96	5400	23.76	7400	32.56	9400	41.36
325	1.43	1450	6.38	3450	15.18	5450	23.98	7450	32.78	9450	41.58
350	1.54	1500	6.60	3500	15.40	5500	24.20	7500	33.00	9500	41.80
375	1.65	1550	6.82	3550	15.62	5550	24.42	7550	33.22	9550	42.02
400	1.76	1600	7.04	3600	15.84	5600	24.64	7600	33.44	9600	42.24
425	1.87	1650	7.26	3650	16.06	5650	24.86	7650	33.66	9650	42.46
450	1.98	1700	7.48	3700	16.28	5700	25.08	7700	33.88	9700	42.68
475	2.09	1750	7.70	3750	16.50	5750	25.30	7750	34.10	9750	42.90
500	2.20	1800	7.92	3800	16.72	5800	25.52	7800	34.32	9800	43.12
525	2.31	1850	8.14	3850	16.94	5850	25.74	7850	34.54	9850	43.34
550	2.42	1900	8.36	3900	17.16	5900	25.96	7900	34.76	9900	43.56
575	2.53	1950	8.58	3950	17.38	5950	26.18	7950	34.98	9950	43.78

FOUR AND FIVE-TENTH MILLS

[.0045

\$	Rate	\$	Rate	\$	Rate	\$	Rate	\$	Rate	\$	Rate
5	.02	600	2.70	2000	9.00	4000	18.00	6000	27.00	8000	36.00
10	.05	625	2.81	2050	9.23	4050	18.23	6050	27.23	8050	36.23
20	.09	650	2.93	2100	9.45	4100	18.45	6100	27.45	8100	36.45
25	.11	675	3.04	2150	9.68	4150	18.68	6150	27.68	8150	36.68
30	.14	700	3.15	2200	9.90	4200	18.90	6200	27.90	8200	36.90
40	.18	725	3.26	2250	10.13	4250	19.13	6250	28.13	8250	37.13
50	.23	750	3.38	2300	10.35	4300	19.35	6300	28.35	8300	37.35
60	.27	775	3.49	2350	10.58	4350	19.58	6350	28.58	8350	37.58
70	.32	800	3.60	2400	10.80	4400	19.80	6400	28.80	8400	37.80
75	.34	825	3.71	2450	11.03	4450	20.03	6450	29.03	8450	38.03
80	.36	850	3.83	2500	11.25	4500	20.25	6500	29.25	8500	38.25
90	.41	875	3.94	2550	11.48	4550	20.48	6550	29.48	8550	38.48
100	.45	900	4.05	2600	11.70	4600	20.70	6600	29.70	8600	38.70
110	.50	925	4.16	2650	11.93	4650	20.93	6650	29.93	8650	38.93
120	.54	950	4.28	2700	12.15	4700	21.15	6700	30.15	8700	39.15
125	.56	975	4.39	2750	12.38	4750	21.38	6750	30.38	8750	39.38
130	.59			2800	12.60	4800	21.60	6800	30.60	8800	39.60
140	.63			2850	12.83	4850	21.83	6850	30.83	8850	39.83
150	.68			2900	13.05	4900	22.05	6900	31.05	8900	40.05
160	.72			2950	13.28	4950	22.28	6950	31.28	8950	40.28
170	.77	1000	4.50	3000	13.50	5000	22.50	7000	31.50	9000	40.50
175	.79	1050	4.73	3050	13.73	5050	22.73	7050	31.73	9050	40.73
180	.81	1100	4.95	3100	13.95	5100	22.95	7100	31.95	9100	40.95
190	.86	1150	5.18	3150	14.18	5150	23.18	7150	32.18	9150	41.18
200	.90	1200	5.40	3200	14.40	5200	23.40	7200	32.40	9200	41.40
225	1.01	1250	5.63	3250	14.63	5250	23.63	7250	32.63	9250	41.63
250	1.13	1300	5.85	3300	14.85	5300	23.85	7300	32.85	9300	41.85
275	1.24	1350	6.08	3350	15.08	5350	24.08	7350	33.08	9350	42.08
300	1.35	1400	6.30	3400	15.30	5400	24.30	7400	33.30	9400	42.30
325	1.46	1450	6.53	3450	15.53	5450	24.53	7450	33.53	9450	42.53
350	1.58	1500	6.75	3500	15.75	5500	24.75	7500	33.75	9500	42.75
375	1.69	1550	6.98	3550	15.98	5550	24.98	7550	33.98	9550	42.98
400	1.80	1600	7.20	3600	16.20	5600	25.20	7600	34.20	9600	43.20
425	1.91	1650	7.43	3650	16.43	5650	25.43	7650	34.43	9650	43.43
450	2.03	1700	7.65	3700	16.65	5700	25.65	7700	34.65	9700	43.65
475	2.14	1750	7.88	3750	16.88	5750	25.88	7750	34.88	9750	43.88
500	2.25	1800	8.10	3800	17.10	5800	26.10	7800	35.10	9800	44.10
525	2.36	1850	8.33	3850	17.33	5850	26.33	7850	35.33	9850	44.33
550	2.48	1900	8.55	3900	17.55	5900	26.55	7900	35.55	9900	44.55
575	2.59	1950	8.78	3950	17.78	5950	26.78	7950	35.78	9950	44.78

.0046]

FOUR AND SIX-TENTH MILLS

\$	Rate	\$	Rate	\$	Rate	\$	Rate	\$	Rate	\$	Rate
5	.02	600	2.76	2000	9.20	4000	18.40	6000	27.60	8000	36.80
10	.05	625	2.88	2050	9.43	4050	18.63	6050	27.83	8050	37.03
20	.09	650	2.99	2100	9.66	4100	18.86	6100	28.06	8100	37.26
25	.12	675	3.11	2150	9.89	4150	19.09	6150	28.29	8150	37.49
30	.14	700	3.22	2200	10.12	4200	19.32	6200	28.52	8200	37.72
40	.18	725	3.34	2250	10.35	4250	19.55	6250	28.75	8250	37.95
50	.23	750	3.45	2300	10.58	4300	19.78	6300	28.98	8300	38.18
60	.28	775	3.57	2350	10.81	4350	20.01	6350	29.21	8350	38.41
70	.32	800	3.68	2400	11.04	4400	20.24	6400	29.44	8400	38.64
75	.35	825	3.80	2450	11.27	4450	20.47	6450	29.67	8450	38.87
80	.37	850	3.91	2500	11.50	4500	20.70	6500	29.90	8500	39.10
90	.41	875	4.03	2550	11.73	4550	20.93	6550	30.13	8550	39.33
100	.46	900	4.14	2600	11.96	4600	21.16	6600	30.36	8600	39.56
110	.51	925	4.26	2650	12.19	4650	21.39	6650	30.59	8650	39.79
120	.55	950	4.37	2700	12.42	4700	21.62	6700	30.82	8700	40.02
125	.58	975	4.49	2750	12.65	4750	21.85	6750	31.05	8750	40.25
130	.60			2800	12.88	4800	22.08	6800	31.28	8800	40.48
140	.64			2850	13.11	4850	22.31	6850	31.51	8850	40.71
150	.69			2900	13.34	4900	22.54	6900	31.74	8900	40.94
160	.74			2950	13.57	4950	22.77	6950	31.97	8950	41.17
170	.78	1000	4.60	3000	13.80	5000	23.00	7000	32.20	9000	41.40
175	.81	1050	4.83	3050	14.03	5050	23.23	7050	32.43	9050	41.63
180	.83	1100	5.06	3100	14.26	5100	23.46	7100	32.66	9100	41.86
190	.87	1150	5.29	3150	14.49	5150	23.69	7150	32.89	9150	42.09
200	.92	1200	5.52	3200	14.72	5200	23.92	7200	33.12	9200	42.32
225	1.04	1250	5.75	3250	14.95	5250	24.15	7250	33.35	9250	42.55
250	1.15	1300	5.98	3300	15.18	5300	24.38	7300	33.58	9300	42.78
275	1.27	1350	6.21	3350	15.41	5350	24.61	7350	33.81	9350	43.01
300	1.38	1400	6.44	3400	15.64	5400	24.84	7400	34.04	9400	43.24
325	1.50	1450	6.67	3450	15.87	5450	25.07	7450	34.27	9450	43.47
350	1.61	1500	6.90	3500	16.10	5500	25.30	7500	34.50	9500	43.70
375	1.73	1550	7.13	3550	16.33	5550	25.53	7550	34.73	9550	43.93
400	1.84	1600	7.36	3600	16.56	5600	25.76	7600	34.96	9600	44.16
425	1.96	1650	7.59	3650	16.79	5650	25.99	7650	35.19	9650	44.39
450	2.07	1700	7.82	3700	17.02	5700	26.22	7700	35.42	9700	44.62
475	2.19	1750	8.05	3750	17.25	5750	26.45	7750	35.65	9750	44.85
500	2.30	1800	8.28	3800	17.48	5800	26.68	7800	35.88	9800	45.08
525	2.42	1850	8.51	3850	17.71	5850	26.91	7850	36.11	9850	45.31
550	2.53	1900	8.74	3900	17.94	5900	27.14	7900	36.34	9900	45.54
575	2.65	1950	8.97	3950	18.17	5950	27.37	7950	36.57	9950	45.77

FOUR AND SEVEN-TENTH MILLS

[.0047

\$	Rate	\$	Rate	\$	Rate	\$	Rate	\$	Rate	\$	Rate
5	.02	600	2.82	2000	9.40	4000	18.80	6000	28.20	8000	37.60
10	.05	625	2.94	2050	9.64	4050	19.04	6050	28.44	8050	37.84
20	.09	650	3.06	2100	9.87	4100	19.27	6100	28.67	8100	38.07
25	.12	675	3.17	2150	10.11	4150	19.51	6150	28.91	8150	38.31
30	.14	700	3.29	2200	10.34	4200	19.74	6200	29.14	8200	38.54
40	.19	725	3.41	2250	10.58	4250	19.98	6250	29.38	8250	38.78
50	.24	750	3.53	2300	10.81	4300	20.21	6300	29.61	8300	39.01
60	.28	775	3.64	2350	11.05	4350	20.45	6350	29.85	8350	39.25
70	.33	800	3.76	2400	11.28	4400	20.68	6400	30.08	8400	39.48
75	.35	825	3.88	2450	11.52	4450	20.92	6450	30.32	8450	39.72
80	.38	850	4.00	2500	11.75	4500	21.15	6500	30.55	8500	39.95
90	.42	875	4.11	2550	11.99	4550	21.39	6550	30.79	8550	40.19
100	.47	900	4.23	2600	12.22	4600	21.62	6600	31.02	8600	40.42
110	.52	925	4.35	2650	12.46	4650	21.86	6650	31.26	8650	40.66
120	.56	950	4.47	2700	12.69	4700	22.09	6700	31.49	8700	40.89
125	.59	975	4.58	2750	12.93	4750	22.33	6750	31.73	8750	41.13
130	.61			2800	13.16	4800	22.56	6800	31.96	8800	41.36
140	.66			2850	13.40	4850	22.80	6850	32.20	8850	41.60
150	.71			2900	13.63	4900	23.03	6900	32.43	8900	41.82
160	.75			2950	13.87	4950	23.27	6950	32.67	8950	42.07
170	.80	1000	4.70	3000	14.10	5000	23.50	7000	32.90	9000	42.30
175	.82	1050	4.94	3050	14.34	5050	23.74	7050	33.14	9050	42.54
180	.85	1100	5.17	3100	14.57	5100	23.97	7100	33.37	9100	42.77
190	.89	1150	5.41	3150	14.81	5150	24.21	7150	33.61	9150	43.01
200	.94	1200	5.64	3200	15.04	5200	24.44	7200	33.84	9200	43.24
225	1.06	1250	5.88	3250	15.28	5250	24.68	7250	34.08	9250	43.48
250	1.18	1300	6.11	3300	15.51	5300	24.91	7300	34.31	9300	43.71
275	1.29	1350	6.35	3350	15.75	5350	25.15	7350	34.55	9350	43.95
300	1.41	1400	6.58	3400	15.98	5400	25.38	7400	34.78	9400	44.18
325	1.53	1450	6.82	3450	16.22	5450	25.62	7450	35.02	9450	44.42
350	1.65	1500	7.05	3500	16.45	5500	25.85	7500	35.25	9500	44.65
375	1.76	1550	7.29	3550	16.69	5550	26.09	7550	35.49	9550	44.89
400	1.88	1600	7.52	3600	16.92	5600	26.32	7600	35.72	9600	45.12
425	2.00	1650	7.76	3650	17.16	5650	26.56	7650	35.96	9650	45.36
450	2.12	1700	7.99	3700	17.39	5700	26.79	7700	36.19	9700	45.59
475	2.23	1750	8.23	3750	17.63	5750	27.03	7750	36.43	9750	45.83
500	2.35	1800	8.46	3800	17.86	5800	27.26	7800	36.66	9800	46.06
525	2.47	1850	8.70	3850	18.10	5850	27.50	7850	36.90	9850	46.30
550	2.59	1900	8.93	3900	18.33	5900	27.73	7900	37.13	9900	46.53
575	2.70	1950	9.17	3950	18.57	5950	27.97	7950	37.37	9950	46.77

.0048] FOUR AND EIGHT-TENTH MILLS

\$	Rate	\$	Rate	\$	Rate	\$	Rate	\$	Rate	\$	Rate
5	.02	600	2.88	2000	9.60	4000	19.20	6000	28.80	8000	38.40
10	.05	625	3.00	2050	9.84	4050	19.44	6050	29.04	8050	38.64
20	.10	650	3.12	2100	10.08	4100	19.68	6100	29.28	8100	38.88
25	.12	675	3.24	2150	10.32	4150	19.92	6150	29.52	8150	39.12
30	.14	700	3.36	2200	10.56	4200	20.16	6200	29.76	8200	39.36
40	.19	725	3.48	2250	10.80	4250	20.40	6250	30.00	8250	39.60
50	.24	750	3.60	2300	11.04	4300	20.64	6300	30.24	8300	39.84
60	.29	775	3.72	2350	11.28	4350	20.88	6350	30.48	8350	40.08
70	.34	800	3.84	2400	11.52	4400	21.12	6400	30.72	8400	40.32
75	.36	825	3.96	2450	11.76	4450	21.36	6450	30.96	8450	40.56
80	.38	850	4.08	2500	12.00	4500	21.60	6500	31.20	8500	40.80
90	.43	875	4.20	2550	12.24	4550	21.84	6550	31.44	8550	41.04
100	.48	900	4.32	2600	12.48	4600	22.08	6600	31.68	8600	41.28
110	.53	925	4.44	2650	12.72	4650	22.32	6650	31.92	8650	41.52
120	.58	950	4.56	2700	12.96	4700	22.56	6700	32.16	8700	41.76
125	.60	975	4.68	2750	13.20	4750	22.80	6750	32.40	8750	42.00
130	.62			2800	13.44	4800	23.04	6800	32.64	8800	42.24
140	.67			2850	13.68	4850	23.28	6850	32.88	8850	42.48
150	.72			2900	13.92	4900	23.52	6900	33.12	8900	42.72
160	.77			2950	14.16	4950	23.76	6950	33.36	8950	42.96
170	.82	1000	4.80	3000	14.40	5000	24.00	7000	33.60	9000	43.20
175	.84	1050	5.04	3050	14.64	5050	24.24	7050	33.84	9050	43.44
180	.86	1100	5.28	3100	14.88	5100	24.48	7100	34.08	9100	43.68
190	.91	1150	5.52	3150	15.12	5150	24.72	7150	34.32	9150	43.92
200	.96	1200	5.76	3200	15.36	5200	24.96	7200	34.56	9200	44.16
225	1.08	1250	6.00	3250	15.60	5250	25.20	7250	34.80	9250	44.40
250	1.20	1300	6.24	3300	15.84	5300	25.44	7300	35.04	9300	44.64
275	1.32	1350	6.48	3350	16.08	5350	25.68	7350	35.28	9350	44.88
300	1.44	1400	6.72	3400	16.32	5400	25.92	7400	35.52	9400	45.12
325	1.56	1450	6.96	3450	16.56	5450	26.16	7450	35.76	9450	45.36
350	1.68	1500	7.20	3500	16.80	5500	26.40	7500	36.00	9500	45.60
375	1.80	1550	7.44	3550	17.04	5550	26.64	7550	36.24	9550	45.84
400	1.92	1600	7.68	3600	17.28	5600	26.88	7600	36.48	9600	46.08
425	2.04	1650	7.92	3650	17.52	5650	27.12	7650	36.72	9650	46.32
450	2.16	1700	8.16	3700	17.76	5700	27.36	7700	36.96	9700	46.56
475	2.28	1750	8.40	3750	18.00	5750	27.60	7750	37.20	9750	46.80
500	2.40	1800	8.64	3800	18.24	5800	27.84	7800	37.44	9800	47.04
525	2.52	1850	8.88	3850	18.48	5850	28.08	7850	37.68	9850	47.28
550	2.64	1900	9.12	3900	18.72	5900	28.32	7900	37.92	9900	47.52
575	2.76	1950	9.36	3950	18.96	5950	28.56	7950	38.16	9950	47.76

FOUR AND NINE-TENTH MILLS

[.0049

\$	Rate	\$	Rate	\$	Rate	\$	Rate	\$	Rate	\$	Rate
5	.03	600	2.94	2000	9.80	4000	19.60	6000	29.40	8000	39.20
10	.05	625	3.06	2050	10.05	4050	19.85	6050	29.65	8050	39.45
20	.10	650	3.19	2100	10.29	4100	20.09	6100	29.89	8100	39.69
25	.12	675	3.31	2150	10.54	4150	20.34	6150	30.14	8150	39.94
30	.15	700	3.43	2200	10.78	4200	20.58	6200	30.38	8200	40.18
40	.20	725	3.55	2250	11.03	4250	20.83	6250	30.63	8250	40.43
50	.25	750	3.68	2300	11.27	4300	21.07	6300	30.87	8300	40.67
60	.29	775	3.80	2350	11.52	4350	21.32	6350	31.12	8350	40.92
70	.34	800	3.92	2400	11.76	4400	21.56	6400	31.36	8400	41.16
75	.37	825	4.04	2450	12.01	4450	21.81	6450	31.61	8450	41.41
80	.39	850	4.17	2500	12.25	4500	22.05	6500	31.85	8500	41.65
90	.44	875	4.29	2550	12.50	4550	22.30	6550	32.10	8550	41.90
100	.49	900	4.41	2600	12.74	4600	22.54	6600	32.34	8600	42.14
110	.54	925	4.53	2650	12.99	4650	22.79	6650	32.59	8650	42.39
120	.59	950	4.66	2700	13.23	4700	23.03	6700	32.83	8700	42.63
125	.61	975	4.78	2750	13.48	4750	23.28	6750	33.08	8750	42.88
130	.64			2800	13.72	4800	23.52	6800	33.32	8800	43.12
140	.69			2850	13.97	4850	23.77	6850	33.57	8850	43.37
150	.74			2900	14.21	4900	24.01	6900	33.81	8900	43.61
160	.78			2950	14.46	4950	24.26	6950	34.06	8950	43.86
170	.83	1000	4.90	3000	14.70	5000	24.50	7000	34.30	9000	44.10
175	.86	1050	5.15	3050	14.95	5050	24.75	7050	34.55	9050	44.35
180	.88	1100	5.39	3100	15.19	5100	24.99	7100	34.79	9100	44.59
190	.93	1150	5.64	3150	15.44	5150	25.24	7150	35.04	9150	44.84
200	.98	1200	5.88	3200	15.68	5200	25.48	7200	35.28	9200	45.08
225	1.10	1250	6.13	3250	15.93	5250	25.73	7250	35.53	9250	45.33
250	1.23	1300	6.37	3300	16.17	5300	25.97	7300	35.77	9300	45.57
275	1.35	1350	6.62	3350	16.42	5350	26.22	7350	36.02	9350	45.82
300	1.47	1400	6.86	3400	16.66	5400	26.46	7400	36.26	9400	46.06
325	1.59	1450	7.11	3450	16.91	5450	26.71	7450	36.51	9450	46.31
350	1.72	1500	7.35	3500	17.15	5500	26.95	7500	36.75	9500	46.55
375	1.84	1550	7.60	3550	17.40	5550	27.20	7550	37.00	9550	46.80
400	1.96	1600	7.84	3600	17.64	5600	27.44	7600	37.24	9600	47.04
425	2.08	1650	8.09	3650	17.89	5650	27.69	7650	37.49	9650	47.29
450	2.21	1700	8.33	3700	18.13	5700	27.93	7700	37.73	9700	47.53
475	2.33	1750	8.58	3750	18.38	5750	28.18	7750	37.98	9750	47.78
500	2.45	1800	8.82	3800	18.62	5800	28.42	7800	38.22	9800	48.02
525	2.57	1850	9.07	3850	18.87	5850	28.67	7850	38.47	9850	48.27
550	2.70	1900	9.31	3900	19.11	5900	28.91	7900	38.71	9900	48.51
575	2.82	1950	9.55	3950	19.36	5950	29.16	7950	38.96	9950	48.76

.005]

FIVE MILLS ON THE DOLLAR

\$	Rate	\$	Rate	\$	Rate	\$	Rate	\$	Rate	\$	Rate
5	.03	600	3.00	2000	10.00	4000	20.00	6000	30.00	8000	40.00
10	.05	625	3.13	2050	10.25	4050	20.25	6050	30.25	8050	40.25
20	.10	650	3.25	2100	10.50	4100	20.50	6100	30.50	8100	40.50
25	.13	675	3.38	2150	10.75	4150	20.75	6150	30.75	8150	40.75
30	.15	700	3.50	2200	11.00	4200	21.00	6200	31.00	8200	41.00
40	.20	725	3.63	2250	11.25	4250	21.25	6250	31.25	8250	41.25
50	.25	750	3.75	2300	11.50	4300	21.50	6300	31.50	8300	41.50
60	.30	775	3.88	2350	11.75	4350	21.75	6350	31.75	8350	41.75
70	.35	800	4.00	2400	12.00	4400	22.00	6400	32.00	8400	42.00
75	.38	825	4.13	2450	12.25	4450	22.25	6450	32.25	8450	42.25
80	.40	850	4.25	2500	12.50	4500	22.50	6500	32.50	8500	42.50
90	.45	875	4.38	2550	12.75	4550	22.75	6550	32.75	8550	42.75
100	.50	900	4.50	2600	13.00	4600	23.00	6600	33.00	8600	43.00
110	.55	925	4.63	2650	13.25	4650	23.25	6650	33.25	8650	43.25
120	.60	950	4.75	2700	13.50	4700	23.50	6700	33.50	8700	43.50
125	.63	975	4.88	2750	13.75	4750	23.75	6750	33.75	8750	43.75
130	.65			2800	14.00	4800	24.00	6800	34.00	8800	44.00
140	.70			2850	14.25	4850	24.25	6850	34.25	8850	44.25
150	.75			2900	14.50	4900	24.50	6900	34.50	8900	44.50
160	.80			2950	14.75	4950	24.75	6950	34.75	8950	44.75
170	.85	1000	5.00	3000	15.00	5000	25.00	7000	35.00	9000	45.00
175	.88	1050	5.25	3050	15.25	5050	25.25	7050	35.25	9050	45.25
180	.90	1100	5.50	3100	15.50	5100	25.50	7100	35.50	9100	45.50
190	.95	1150	5.75	3150	15.75	5150	25.75	7150	35.75	9150	45.75
200	1.00	1200	6.00	3200	16.00	5200	26.00	7200	36.00	9200	46.00
225	1.13	1250	6.25	3250	16.25	5250	26.25	7250	36.25	9250	46.25
250	1.25	1300	6.50	3300	16.50	5300	26.50	7300	36.50	9300	46.50
275	1.38	1350	6.75	3350	16.75	5350	26.75	7350	36.75	9350	46.75
300	1.50	1400	7.00	3400	17.00	5400	27.00	7400	37.00	9400	47.00
325	1.63	1450	7.25	3450	17.25	5450	27.25	7450	37.25	9450	47.25
350	1.75	1500	7.50	3500	17.50	5500	27.50	7500	37.50	9500	47.50
375	1.88	1550	7.75	3550	17.75	5550	27.75	7550	37.75	9550	47.75
400	2.00	1600	8.00	3600	18.00	5600	28.00	7600	38.00	9600	48.00
425	2.13	1650	8.25	3650	18.25	5650	28.25	7650	38.25	9650	48.25
450	2.25	1700	8.50	3700	18.50	5700	28.50	7700	38.50	9700	48.50
475	2.38	1750	8.75	3750	18.75	5750	28.75	7750	38.75	9750	48.75
500	2.50	1800	9.00	3800	19.00	5800	29.00	7800	39.00	9800	49.00
525	2.63	1850	9.25	3850	19.25	5850	29.25	7850	39.25	9850	49.25
550	2.75	1900	9.50	3900	19.50	5900	29.50	7900	39.50	9900	49.50
575	2.88	1950	9.75	3950	19.75	5950	29.75	7950	39.75	9950	49.75

FIVE AND ONE-TENTH MILLS

[.0051

\$	Rate	\$	Rate	\$	Rate	\$	Rate	\$	Rate	\$	Rate
5	.03	600	3.06	1 00	14.20	4000	20.40	6000	30.60	8000	40.80
10	.07	6	3.19	2050	10.00	40	20.00	6050	30.86	8050	41.06
20	.10	6	3.22	2100	10.00	410	20.91	6100	31.11	8100	41.31
25	.13	6	3.35	2150	10.00	415	21.17	6150	31.37	8150	41.57
30	.15	700	3.50	2200	10.00	4200	21.42	6200	31.62	8200	41.82
40	.20	725	3.70	2250	10.00	4250	21.68	6250	31.88	8250	42.08
50	.25	750	3.75	2300	10.00	4300	21.93	6300	32.13	8300	42.33
60	.30	775	3.83	2350	10.00	4350	22.19	6350	32.39	8350	42.59
70	.35	800	4.00	2400	10.00	4400	22.44	6400	32.64	8400	42.84
75	.37	825	4.21	2450	10.00	4450	22.70	6450	32.90	8450	43.10
80	.40	850	4.28	2500	12.75	4500	22.95	6500	33.15	8500	43.35
90	.45	875	4.39	2550	13.01	4550	23.21	6550	33.41	8550	43.61
100	.50	900	4.50	2600	13.26	4600	23.46	6600	33.66	8600	43.86
110	.55	925	4.61	2650	13.52	4650	23.72	6650	33.92	8650	44.12
120	.60	950	4.72	2700	13.77	4700	23.97	6700	34.17	8700	44.37
125	.62	975	4.84	2750	14.03	4750	24.23	6750	34.43	8750	44.63
130	.64	1000	4.95	2800	14.28	4800	24.48	6800	34.68	8800	44.88
140	.70	1025	5.12	2850	14.54	4850	24.74	6850	34.94	8850	45.14
150	.75	1050	5.25	2900	14.79	4900	24.99	6900	35.19	8900	45.39
160	.80	1075	5.37	2950	15.05	4950	25.25	6950	35.45	8950	45.65
170	.85	1100	5.50	3000	15.30	5000	25.50	7000	35.70	9000	45.90
180	.90	1125	5.62	3050	15.56	5050	25.76	7050	35.96	9050	46.16
190	.95	1150	5.74	3100	15.81	5100	26.01	7100	36.21	9100	46.41
200	1.00	1175	5.87	3150	16.07	5150	26.27	7150	36.47	9150	46.67
225	1.10	1225	6.13	3200	16.32	5200	26.52	7200	36.72	9200	46.92
250	1.20	1275	6.38	3250	16.58	5250	26.78	7250	36.98	9250	47.18
275	1.30	1325	6.63	3300	16.83	5300	27.03	7300	37.23	9300	47.43
300	1.40	1375	6.89	3350	17.09	5350	27.29	7350	37.49	9350	47.69
325	1.50	1425	7.14	3400	17.34	5400	27.54	7400	37.74	9400	47.94
350	1.60	1475	7.40	3450	17.60	5450	27.80	7450	38.00	9450	48.20
375	1.70	1525	7.65	3500	17.85	5500	28.05	7500	38.25	9500	48.45
400	1.80	1575	7.91	3550	18.11	5550	28.31	7550	38.51	9550	48.71
425	1.90	1625	8.16	3600	18.36	5600	28.56	7600	38.76	9600	48.96
450	2.00	1675	8.42	3650	18.62	5650	28.82	7650	39.02	9650	49.22
475	2.10	1725	8.67	3700	18.87	5700	29.07	7700	39.27	9700	49.47
500	2.20	1775	8.93	3750	19.13	5750	29.33	7750	39.53	9750	49.73
525	2.30	1825	9.18	3800	19.38	5800	29.58	7800	39.78	9800	49.98
550	2.40	1875	9.44	3850	19.64	5850	29.84	7850	40.04	9850	50.24
575	2.50	1925	9.69	3900	19.89	5900	30.09	7900	40.29	9900	50.49
600	2.60	1975	9.95	3950	20.15	5950	30.35	7950	40.55	9950	50.75

.0052]

FIVE AND TWO-TENTH MILLS

\$	Rate	\$	Rate	\$	Rate	\$	Rate	\$	Rate	\$	Rate
5	.03	600	3.12	2000	10.40	4000	20.80	6000	31.20	8000	41.60
10	.05	625	3.25	2050	10.66	4050	21.06	6050	31.46	8050	41.86
20	.10	650	3.38	2100	10.92	4100	21.32	6100	31.72	8100	42.12
25	.13	675	3.51	2150	11.18	4150	21.58	6150	31.98	8150	42.38
30	.16	700	3.64	2200	11.44	4200	21.84	6200	32.24	8200	42.64
40	.21	725	3.77	2250	11.70	4250	22.10	6250	32.50	8250	42.90
50	.26	750	3.90	2300	11.96	4300	22.36	6300	32.76	8300	43.16
60	.31	775	4.03	2350	12.22	4350	22.62	6350	33.02	8350	43.42
70	.36	800	4.16	2400	12.48	4400	22.88	6400	33.28	8400	43.68
75	.39	825	4.29	2450	12.74	4450	23.14	6450	33.54	8450	43.94
80	.42	850	4.42	2500	13.00	4500	23.40	6500	33.80	8500	44.20
90	.47	875	4.55	2550	13.26	4550	23.66	6550	34.06	8550	44.46
100	.52	900	4.68	2600	13.52	4600	23.92	6600	34.32	8600	44.72
110	.57	925	4.81	2650	13.78	4650	24.18	6650	34.58	8650	44.98
120	.62	950	4.94	2700	14.04	4700	24.44	6700	34.84	8700	45.24
125	.65	975	5.07	2750	14.30	4750	24.70	6750	35.10	8750	45.50
130	.68			2800	14.56	4800	24.96	6800	35.36	8800	45.76
140	.73			2850	14.82	4850	25.22	6850	35.62	8850	46.02
150	.78			2900	15.08	4900	25.48	6900	35.88	8900	46.28
160	.83			2950	15.34	4950	25.74	6950	36.14	8950	46.54
170	.88	1000	5.20	3000	15.60	5000	26.00	7000	36.40	9000	46.80
175	.91	1050	5.46	3050	15.86	5050	26.26	7050	36.66	9050	47.06
180	.94	1100	5.72	3100	16.12	5100	26.52	7100	36.92	9100	47.32
190	.99	1150	5.98	3150	16.38	5150	26.78	7150	37.18	9150	47.58
200	1.04	1200	6.24	3200	16.64	5200	27.04	7200	37.44	9200	47.84
225	1.17	1250	6.50	3250	16.90	5250	27.30	7250	37.70	9250	48.10
250	1.30	1300	6.76	3300	17.16	5300	27.56	7300	37.96	9300	48.36
275	1.43	1350	7.02	3350	17.42	5350	27.82	7350	38.22	9350	48.62
300	1.56	1400	7.28	3400	17.68	5400	28.08	7400	38.48	9400	48.88
325	1.69	1450	7.54	3450	17.94	5450	28.34	7450	38.74	9450	49.14
350	1.82	1500	7.80	3500	18.20	5500	28.60	7500	39.00	9500	49.40
375	1.95	1550	8.06	3550	18.46	5550	28.86	7550	39.26	9550	49.66
400	2.08	1600	8.32	3600	18.72	5600	29.12	7600	39.52	9600	49.92
425	2.21	1650	8.58	3650	18.98	5650	29.38	7650	39.78	9650	50.18
450	2.34	1700	8.84	3700	19.24	5700	29.64	7700	40.04	9700	50.44
475	2.47	1750	9.10	3750	19.50	5750	29.90	7750	40.30	9750	50.70
500	2.60	1800	9.36	3800	19.76	5800	30.16	7800	40.56	9800	50.96
525	2.73	1850	9.62	3850	20.02	5850	30.42	7850	40.82	9850	51.22
550	2.86	1900	9.88	3900	20.28	5900	30.68	7900	41.08	9900	51.48
575	2.99	1950	10.14	3950	20.54	5950	30.94	7950	41.34	9950	51.74

FIVE AND THREE-TENTH MILLS

[.0053

\$	Rate	\$	Rate	\$	Rate	\$	Rate	\$	Rate	\$	Rate
5	.03	600	3.18	2000	10.60	4000	21.20	6000	31.80	8000	42.40
10	.05	625	3.31	2050	10.87	4050	21.47	6050	32.07	8050	42.67
20	.11	650	3.45	2100	11.13	4100	21.73	6100	32.33	8100	42.93
25	.13	675	3.58	2150	11.40	4150	22.00	6150	32.60	8150	43.20
30	.16	700	3.71	2200	11.66	4200	22.26	6200	32.86	8200	43.46
40	.21	725	3.84	2250	11.93	4250	22.53	6250	33.13	8250	43.73
50	.27	750	3.98	2300	12.19	4300	22.79	6300	33.39	8300	43.99
60	.32	775	4.11	2350	12.46	4350	23.06	6350	33.66	8350	44.26
70	.37	800	4.24	2400	12.72	4400	23.32	6400	33.92	8400	44.52
75	.40	825	4.37	2450	12.99	4450	23.59	6450	34.19	8450	44.79
80	.42	850	4.51	2500	13.25	4500	23.85	6500	34.45	8500	45.05
90	.48	875	4.64	2550	13.52	4550	24.12	6550	34.72	8550	45.32
100	.53	900	4.77	2600	13.78	4600	24.38	6600	34.98	8600	45.58
110	.58	925	4.90	2650	14.05	4650	24.65	6650	35.25	8650	45.85
120	.64	950	5.04	2700	14.31	4700	24.91	6700	35.51	8700	46.11
125	.66	975	5.17	2750	14.58	4750	25.18	6750	35.78	8750	46.38
130	.69			2800	14.84	4800	25.44	6800	36.04	8800	46.64
140	.74			2850	15.11	4850	25.71	6850	36.31	8850	46.91
150	.80			2900	15.37	4900	25.97	6900	36.57	8900	47.17
160	.85			2950	15.64	4950	26.24	6950	36.84	8950	47.44
170	.90	1000	5.30	3000	15.90	5000	26.50	7000	37.10	9000	47.70
175	.93	1050	5.57	3050	16.17	5050	26.77	7050	37.37	9050	47.97
180	.95	1100	5.83	3100	16.43	5100	27.03	7100	37.63	9100	48.23
190	1.01	1150	6.10	3150	16.70	5150	27.30	7150	37.90	9150	48.50
200	1.06	1200	6.36	3200	16.96	5200	27.56	7200	38.16	9200	48.76
225	1.19	1250	6.63	3250	17.23	5250	27.83	7250	38.43	9250	49.03
250	1.33	1300	6.89	3300	17.49	5300	28.09	7300	38.69	9300	49.29
275	1.46	1350	7.16	3350	17.76	5350	28.36	7350	38.96	9350	49.56
300	1.59	1400	7.42	3400	18.02	5400	28.62	7400	39.22	9400	49.82
325	1.72	1450	7.69	3450	18.29	5450	28.89	7450	39.49	9450	50.09
350	1.86	1500	7.95	3500	18.55	5500	29.15	7500	39.75	9500	50.35
375	1.99	1550	8.22	3550	18.82	5550	29.42	7550	40.02	9550	50.62
400	2.12	1600	8.48	3600	19.08	5600	29.68	7600	40.28	9600	50.88
425	2.25	1650	8.75	3650	19.35	5650	29.95	7650	40.55	9650	51.15
450	2.39	1700	9.01	3700	19.61	5700	30.21	7700	40.81	9700	51.41
475	2.52	1750	9.28	3750	19.88	5750	30.48	7750	41.08	9750	51.68
500	2.65	1800	9.54	3800	20.14	5800	30.74	7800	41.34	9800	51.94
525	2.78	1850	9.81	3850	20.41	5850	31.01	7850	41.61	9850	52.21
550	2.92	1900	10.07	3900	20.67	5900	31.27	7900	41.87	9900	52.47
575	3.05	1950	10.34	3950	20.94	5950	31.54	7950	42.14	9950	52.74

.0054]

FIVE AND FOUR-TENTH MILLS

\$	Rate	\$	Rate	\$	Rate	\$	Rate	\$	Rate	\$	Rate
5	.03	600	3.24	2000	10.80	4000	21.60	6000	32.40	8000	43.20
10	.05	625	3.38	2050	11.07	4050	21.87	6050	32.67	8050	43.47
20	.11	650	3.51	2100	11.34	4100	22.14	6100	32.94	8100	43.74
25	.14	675	3.65	2150	11.61	4150	22.41	6150	33.21	8150	44.01
30	.16	700	3.78	2200	11.88	4200	22.68	6200	33.48	8200	44.28
40	.22	725	3.92	2250	12.15	4250	22.95	6250	33.75	8250	44.55
50	.27	750	4.05	2300	12.42	4300	23.22	6300	34.02	8300	44.82
60	.32	775	4.19	2350	12.69	4350	23.49	6350	34.29	8350	45.09
70	.38	800	4.32	2400	12.96	4400	23.76	6400	34.56	8400	45.36
75	.41	825	4.46	2450	13.23	4450	24.03	6450	34.83	8450	45.63
80	.43	850	4.59	2500	13.50	4500	24.30	6500	35.10	8500	45.90
90	.49	875	4.73	2550	13.77	4550	24.57	6550	35.37	8550	46.17
100	.54	900	4.86	2600	14.04	4600	24.84	6600	35.64	8600	46.44
110	.59	925	5.00	2650	14.31	4650	25.11	6650	35.91	8650	46.71
120	.65	950	5.13	2700	14.58	4700	25.38	6700	36.18	8700	46.98
125	.68	975	5.27	2750	14.85	4750	25.65	6750	36.45	8750	47.25
130	.70			2800	15.12	4800	25.92	6800	36.72	8800	47.52
140	.76			2850	15.39	4850	26.19	6850	36.99	8850	47.79
150	.81			2900	15.66	4900	26.46	6900	37.26	8900	48.06
160	.86			2950	15.93	4950	26.73	6950	37.53	8950	48.33
170	.92	1000	5.40	3000	16.20	5000	27.00	7000	37.80	9000	48.60
175	.95	1050	5.67	3050	16.47	5050	27.27	7050	38.07	9050	48.87
180	.97	1100	5.94	3100	16.74	5100	27.54	7100	38.34	9100	49.14
190	1.03	1150	6.21	3150	17.01	5150	27.81	7150	38.61	9150	49.41
200	1.08	1200	6.48	3200	17.28	5200	28.08	7200	38.88	9200	49.68
225	1.22	1250	6.75	3250	17.55	5250	28.35	7250	39.15	9250	49.95
250	1.35	1300	7.02	3300	17.82	5300	28.62	7300	39.42	9300	50.22
275	1.49	1350	7.29	3350	18.09	5350	28.89	7350	39.69	9350	50.49
300	1.62	1400	7.56	3400	18.36	5400	29.16	7400	39.96	9400	50.76
325	1.76	1450	7.83	3450	18.63	5450	29.43	7450	40.23	9450	51.03
350	1.89	1500	8.10	3500	18.90	5500	29.70	7500	40.50	9500	51.30
375	2.03	1550	8.37	3550	19.17	5550	29.97	7550	40.77	9550	51.57
400	2.16	1600	8.64	3600	19.44	5600	30.24	7600	41.04	9600	51.84
425	2.30	1650	8.91	3650	19.71	5650	30.51	7650	41.31	9650	52.11
450	2.43	1700	9.18	3700	19.98	5700	30.78	7700	41.58	9700	52.38
475	2.57	1750	9.45	3750	20.25	5750	31.05	7750	41.85	9750	52.65
500	2.70	1800	9.72	3800	20.52	5800	31.32	7800	42.12	9800	52.92
525	2.84	1850	9.99	3850	20.79	5850	31.59	7850	42.39	9850	53.19
550	2.97	1900	10.26	3900	21.06	5900	31.86	7900	42.66	9900	53.46
575	3.11	1950	10.53	3950	21.33	5950	32.13	7950	42.93	9950	53.73

FIVE AND FIVE-TENTH MILLS

[.0055

\$	Rate	\$	Rate	\$	Rate	\$	Rate	\$	Rate	\$	Rate
5	.03	600	3.30	2000	11.00	4000	22.00	6000	33.00	8000	44.00
10	.06	625	3.44	2050	11.28	4050	22.28	6050	33.28	8050	44.28
20	.11	650	3.58	2100	11.55	4100	22.55	6100	33.55	8100	44.55
25	.14	675	3.71	2150	11.83	4150	22.83	6150	33.83	8150	44.83
30	.17	700	3.85	2200	12.10	4200	23.10	6200	34.10	8200	45.10
40	.22	725	3.99	2250	12.38	4250	23.38	6250	34.38	8250	45.38
50	.28	750	4.13	2300	12.65	4300	23.65	6300	34.65	8300	45.65
60	.33	775	4.26	2350	12.93	4350	23.93	6350	34.93	8350	45.93
70	.39	800	4.40	2400	13.20	4400	24.20	6400	35.20	8400	46.20
75	.41	825	4.54	2450	13.48	4450	24.48	6450	35.48	8450	46.48
80	.44	850	4.68	2500	13.75	4500	24.75	6500	35.75	8500	46.75
90	.50	875	4.81	2550	14.03	4550	25.03	6550	36.03	8550	47.03
100	.55	900	4.95	2600	14.30	4600	25.30	6600	36.30	8600	47.30
110	.61	925	5.09	2650	14.58	4650	25.58	6650	36.58	8650	47.58
120	.66	950	5.23	2700	14.85	4700	25.85	6700	36.85	8700	47.85
125	.69	975	5.36	2750	15.13	4750	26.13	6750	37.13	8750	48.13
130	.72			2800	15.40	4800	26.40	6800	37.40	8800	48.40
140	.77			2850	15.68	4850	26.68	6850	37.68	8850	48.68
150	.83			2900	15.95	4900	26.95	6900	37.95	8900	48.95
160	.88			2950	16.23	4950	27.23	6950	38.23	8950	49.23
170	.94	1000	5.50	3000	16.50	5000	27.50	7000	38.50	9000	49.50
175	.96	1050	5.78	3050	16.78	5050	27.78	7050	38.78	9050	49.78
180	.99	1100	6.05	3100	17.05	5100	28.05	7100	39.05	9100	50.05
190	1.05	1150	6.33	3150	17.33	5150	28.33	7150	39.33	9150	50.33
200	1.10	1200	6.60	3200	17.60	5200	28.60	7200	39.60	9200	50.60
225	1.24	1250	6.88	3250	17.88	5250	28.88	7250	39.88	9250	50.88
250	1.38	1300	7.15	3300	18.15	5300	29.15	7300	40.15	9300	51.15
275	1.51	1350	7.43	3350	18.43	5350	29.43	7350	40.43	9350	51.43
300	1.65	1400	7.70	3400	18.70	5400	29.70	7400	40.70	9400	51.70
325	1.79	1450	7.98	3450	18.98	5450	29.98	7450	40.98	9450	51.98
350	1.93	1500	8.25	3500	19.25	5500	30.25	7500	41.25	9500	52.25
375	2.06	1550	8.53	3550	19.53	5550	30.53	7550	41.53	9550	52.53
400	2.20	1600	8.80	3600	19.80	5600	30.80	7600	41.80	9600	52.80
425	2.34	1650	9.08	3650	20.08	5650	31.08	7650	42.08	9650	53.08
450	2.48	1700	9.35	3700	20.35	5700	31.35	7700	42.35	9700	53.35
475	2.61	1750	9.63	3750	20.63	5750	31.63	7750	42.63	9750	53.63
500	2.75	1800	9.90	3800	20.90	5800	31.90	7800	42.90	9800	53.90
525	2.89	1850	10.18	3850	21.18	5850	32.18	7850	43.18	9850	54.18
550	3.03	1900	10.45	3900	21.45	5900	32.45	7900	43.45	9900	54.45
575	3.16	1950	10.73	3950	21.73	5950	32.73	7950	43.73	9950	54.73

.0056]

FIVE AND SIX-TENTH MILLS

\$	Rate	\$	Rate	\$	Rate	\$	Rate	\$	Rate	\$	Rate
5	.03	600	3.36	2000	11.20	4000	22.40	6000	33.60	8000	44.80
10	.06	625	3.50	2050	11.48	4050	22.68	6050	33.88	8050	45.08
20	.11	650	3.64	2100	11.76	4100	22.96	6100	34.16	8100	45.36
25	.14	675	3.78	2150	12.04	4150	23.24	6150	34.44	8150	45.64
30	.17	700	3.92	2200	12.32	4200	23.52	6200	34.72	8200	45.92
40	.22	725	4.06	2250	12.60	4250	23.80	6250	35.00	8250	46.20
50	.28	750	4.20	2300	12.88	4300	24.08	6300	35.28	8300	46.48
60	.34	775	4.34	2350	13.16	4350	24.36	6350	35.56	8350	46.76
70	.39	800	4.48	2400	13.44	4400	24.64	6400	35.84	8400	47.04
75	.42	825	4.62	2450	13.72	4450	24.92	6450	36.12	8450	47.32
80	.45	850	4.76	2500	14.00	4500	25.20	6500	36.40	8500	47.60
90	.50	875	4.90	2550	14.28	4550	25.48	6550	36.68	8550	47.88
100	.56	900	5.04	2600	14.56	4600	25.76	6600	36.96	8600	48.16
110	.62	925	5.18	2650	14.84	4650	26.04	6650	37.24	8650	48.44
120	.67	950	5.32	2700	15.12	4700	26.32	6700	37.52	8700	48.72
125	.70	975	5.46	2750	15.40	4750	26.60	6750	37.80	8750	49.00
130	.73			2800	15.68	4800	26.88	6800	38.08	8800	49.28
140	.78			2850	15.96	4850	27.16	6850	38.36	8850	49.56
150	.84			2900	16.24	4900	27.44	6900	38.64	8900	49.84
160	.90			2950	16.52	4950	27.72	6950	38.92	8950	50.12
170	.95	1000	5.60	3000	16.80	5000	28.00	7000	39.20	9000	50.40
175	.98	1050	5.88	3050	17.08	5050	28.28	7050	39.48	9050	50.68
180	1.01	1100	6.16	3100	17.36	5100	28.56	7100	39.76	9100	50.96
190	1.06	1150	6.44	3150	17.64	5150	28.84	7150	40.04	9150	51.24
200	1.12	1200	6.72	3200	17.92	5200	29.12	7200	40.32	9200	51.52
225	1.26	1250	7.00	3250	18.20	5250	29.40	7250	40.60	9250	51.80
250	1.40	1300	7.28	3300	18.48	5300	29.68	7300	40.88	9300	52.08
275	1.54	1350	7.56	3350	18.76	5350	29.96	7350	41.16	9350	52.36
300	1.68	1400	7.84	3400	19.04	5400	30.24	7400	41.44	9400	52.64
325	1.82	1450	8.12	3450	19.32	5450	30.52	7450	41.72	9450	52.92
350	1.96	1500	8.40	3500	19.60	5500	30.80	7500	42.00	9500	53.20
375	2.10	1550	8.68	3550	19.88	5550	31.08	7550	42.28	9550	53.48
400	2.24	1600	8.96	3600	20.16	5600	31.36	7600	42.56	9600	53.76
425	2.38	1650	9.24	3650	20.44	5650	31.64	7650	42.84	9650	54.04
450	2.52	1700	9.52	3700	20.72	5700	31.92	7700	43.12	9700	54.32
475	2.66	1750	9.80	3750	21.00	5750	32.20	7750	43.40	9750	54.60
500	2.80	1800	10.08	3800	21.28	5800	32.48	7800	43.68	9800	54.88
525	2.94	1850	10.36	3850	21.56	5850	32.76	7850	43.96	9850	55.16
550	3.08	1900	10.64	3900	21.84	5900	33.04	7900	44.24	9900	55.44
575	3.22	1950	10.92	3950	22.12	5950	33.32	7950	44.52	9950	55.72

FIVE AND SEVEN-TENTH MILLS

[.0057

\$	Rate	\$	Rate	\$	Rate	\$	Rate	\$	Rate	\$	Rate
5	.03	600	3.42	2000	11.40	4000	22.80	6000	34.20	8000	45.60
10	.06	625	3.56	2050	11.69	4050	23.09	6050	34.49	8050	45.89
20	.11	650	3.71	2100	11.97	4100	23.37	6100	34.77	8100	46.17
25	.14	675	3.85	2150	12.26	4150	23.66	6150	35.06	8150	46.46
30	.17	700	3.99	2200	12.54	4200	23.94	6200	35.34	8200	46.74
40	.23	725	4.13	2250	12.83	4250	24.23	6250	35.63	8250	47.03
50	.29	750	4.28	2300	13.11	4300	24.51	6300	35.91	8300	47.31
60	.34	775	4.42	2350	13.40	4350	24.80	6350	36.20	8350	47.60
70	.40	800	4.56	2400	13.68	4400	25.08	6400	36.48	8400	47.88
75	.43	825	4.70	2450	13.97	4450	25.37	6450	36.77	8450	48.17
80	.46	850	4.85	2500	14.25	4500	25.65	6500	37.05	8500	48.45
90	.51	875	4.99	2550	14.54	4550	25.94	6550	37.34	8550	48.74
100	.57	900	5.13	2600	14.82	4600	26.22	6600	37.62	8600	49.02
110	.63	925	5.27	2650	15.11	4650	26.51	6650	37.91	8650	49.31
120	.68	950	5.42	2700	15.39	4700	26.79	6700	38.19	8700	49.59
125	.71	975	5.56	2750	15.68	4750	27.08	6750	38.48	8750	49.88
130	.74			2800	15.96	4800	27.36	6800	38.76	8800	50.16
140	.80			2850	16.25	4850	27.65	6850	39.05	8850	50.45
150	.86			2900	16.53	4900	27.93	6900	39.33	8900	50.73
160	.91			2950	16.82	4950	28.22	6950	39.62	8950	51.02
170	.97	1000	5.70	3000	17.10	5000	28.50	7000	39.90	9000	51.30
175	1.00	1050	5.99	3050	17.39	5050	28.79	7050	40.19	9050	51.59
180	1.03	1100	6.27	3100	17.67	5100	29.07	7100	40.47	9100	51.87
190	1.08	1150	6.56	3150	17.96	5150	29.36	7150	40.76	9150	52.16
200	1.14	1200	6.84	3200	18.24	5200	29.64	7200	41.04	9200	52.44
225	1.28	1250	7.13	3250	18.53	5250	29.93	7250	41.33	9250	52.73
250	1.43	1300	7.41	3300	18.81	5300	30.21	7300	41.61	9300	53.01
275	1.57	1350	7.70	3350	19.10	5350	30.50	7350	41.90	9350	53.30
300	1.71	1400	7.98	3400	19.38	5400	30.78	7400	42.18	9400	53.58
325	1.85	1450	8.27	3450	19.67	5450	31.07	7450	42.47	9450	53.87
350	2.00	1500	8.55	3500	19.95	5500	31.35	7500	42.75	9500	54.15
375	2.14	1550	8.84	3550	20.24	5550	31.64	7550	43.04	9550	54.44
400	2.28	1600	9.12	3600	20.52	5600	31.92	7600	43.32	9600	54.72
425	2.42	1650	9.41	3650	20.81	5650	32.21	7650	43.61	9650	55.01
450	2.57	1700	9.69	3700	21.09	5700	32.49	7700	43.89	9700	55.29
475	2.71	1750	9.98	3750	21.38	5750	32.78	7750	44.18	9750	55.58
500	2.85	1800	10.26	3800	21.66	5800	33.06	7800	44.46	9800	55.86
525	2.99	1850	10.55	3850	21.95	5850	33.35	7850	44.75	9850	56.15
550	3.14	1900	10.83	3900	22.23	5900	33.63	7900	45.03	9900	56.43
575	3.28	1950	11.12	3950	22.52	5950	33.92	7950	45.32	9950	56.72

.0058]

FIVE AND EIGHT-TENTH MILLS

\$	Rate	\$	Rate	\$	Rate	\$	Rate	\$	Rate	\$	Rate
5	.03	600	3.48	2000	11.60	4000	23.20	6000	34.80	8000	46.40
10	.06	625	3.63	2050	11.89	4050	23.49	6050	35.09	8050	46.69
20	.12	650	3.77	2100	12.18	4100	23.78	6100	35.38	8100	46.98
25	.15	675	3.92	2150	12.47	4150	24.07	6150	35.67	8150	47.27
30	.17	700	4.06	2200	12.76	4200	24.36	6200	35.96	8200	47.56
40	.23	725	4.21	2250	13.05	4250	24.65	6250	36.25	8250	47.85
50	.29	750	4.35	2300	13.34	4300	24.94	6300	36.54	8300	48.14
60	.35	775	4.50	2350	13.63	4350	25.23	6350	36.83	8350	48.43
70	.41	800	4.64	2400	13.92	4400	25.52	6400	37.12	8400	48.72
75	.44	825	4.79	2450	14.21	4450	25.81	6450	37.41	8450	49.01
80	.46	850	4.93	2500	14.50	4500	26.10	6500	37.70	8500	49.30
90	.52	875	5.08	2550	14.79	4550	26.39	6550	37.99	8550	49.59
100	.58	900	5.22	2600	15.08	4600	26.68	6600	38.28	8600	49.88
110	.64	925	5.37	2650	15.37	4650	26.97	6650	38.57	8650	50.17
120	.70	950	5.51	2700	15.66	4700	27.26	6700	38.86	8700	50.46
125	.73	975	5.66	2750	15.95	4750	27.55	6750	39.15	8750	50.75
130	.75			2800	16.24	4800	27.84	6800	39.44	8800	51.04
140	.81			2850	16.53	4850	28.13	6850	39.73	8850	51.33
150	.87			2900	16.82	4900	28.42	6900	40.02	8900	51.62
160	.93			2950	17.11	4950	28.71	6950	40.31	8950	51.91
170	.99	1000	5.80	3000	17.40	5000	29.00	7000	40.60	9000	52.20
175	1.02	1050	6.09	3050	17.69	5050	29.29	7050	40.89	9050	52.49
180	1.04	1100	6.38	3100	17.98	5100	29.58	7100	41.18	9100	52.78
190	1.10	1150	6.67	3150	18.27	5150	29.87	7150	41.47	9150	53.07
200	1.16	1200	6.96	3200	18.56	5200	30.16	7200	41.76	9200	53.36
225	1.31	1250	7.25	3250	18.85	5250	30.45	7250	42.05	9250	53.65
250	1.45	1300	7.54	3300	19.14	5300	30.74	7300	42.34	9300	53.94
275	1.60	1350	7.83	3350	19.43	5350	31.03	7350	42.63	9350	54.23
300	1.74	1400	8.12	3400	19.72	5400	31.32	7400	42.92	9400	54.52
325	1.89	1450	8.41	3450	20.01	5450	31.61	7450	43.21	9450	54.81
350	2.03	1500	8.70	3500	20.30	5500	31.90	7500	43.50	9500	55.10
375	2.18	1550	8.99	3550	20.59	5550	32.19	7550	43.79	9550	55.39
400	2.32	1600	9.28	3600	20.88	5600	32.48	7600	44.08	9600	55.68
425	2.47	1650	9.57	3650	21.17	5650	32.77	7650	44.37	9650	55.97
450	2.61	1700	9.86	3700	21.46	5700	33.06	7700	44.66	9700	56.26
475	2.76	1750	10.15	3750	21.75	5750	33.35	7750	44.95	9750	56.55
500	2.90	1800	10.44	3800	22.04	5800	33.64	7800	45.24	9800	56.84
525	3.05	1850	10.73	3850	22.33	5850	33.93	7850	45.53	9850	57.13
550	3.19	1900	11.02	3900	22.62	5900	34.22	7900	45.82	9900	57.42
575	3.34	1950	11.31	3950	22.91	5950	34.51	7950	46.11	9950	57.71

FIVE AND NINE-TENTH MILLS

[.0059

\$	Rate	\$	Rate	\$	Rate	\$	Rate	\$	Rate	\$	Rate
5	.03	600	3.54	2000	11.80	4000	23.60	6000	35.40	8000	47.20
10	.06	625	3.69	2050	12.10	4050	23.90	6050	35.70	8050	47.50
20	.12	650	3.84	2100	12.39	4100	24.19	6100	35.99	8100	47.79
25	.15	675	3.98	2150	12.69	4150	24.49	6150	36.29	8150	48.09
30	.18	700	4.13	2200	12.98	4200	24.78	6200	36.58	8200	48.38
40	.24	725	4.28	2250	13.28	4250	25.08	6250	36.88	8250	48.68
50	.30	759	4.43	2300	13.57	4300	25.37	6300	37.17	8300	48.97
60	.35	775	4.57	2350	13.87	4350	25.67	6350	37.47	8350	49.27
70	.41	800	4.72	2400	14.16	4400	25.96	6400	37.76	8400	49.56
75	.44	825	4.87	2450	14.46	4450	26.26	6450	38.06	8450	49.86
80	.47	850	5.02	2500	14.75	4500	26.55	6500	38.35	8500	50.15
90	.53	875	5.16	2550	15.05	4550	26.85	6550	38.65	8550	50.45
100	.59	900	5.31	2600	15.34	4600	27.14	6600	38.94	8600	50.74
110	.65	925	5.46	2650	15.64	4650	27.44	6650	39.24	8650	51.04
120	.71	950	5.61	2700	15.93	4700	27.73	6700	39.53	8700	51.33
125	.74	975	5.75	2750	16.23	4750	28.03	6750	39.83	8750	51.63
130	.77			2800	16.52	4800	28.32	6800	40.12	8800	51.92
140	.83			2850	16.82	4850	28.62	6850	40.42	8850	52.22
150	.89			2900	17.11	4900	28.91	6900	40.71	8900	52.51
160	.94			2950	17.41	4950	29.21	6950	41.01	8950	52.81
170	1.00	1000	5.90	3000	17.70	5000	29.50	7000	41.30	9000	53.10
175	1.03	1050	6.20	3050	18.00	5050	29.80	7050	41.60	9050	53.40
180	1.06	1100	6.49	3100	18.29	5100	30.09	7100	41.89	9100	53.69
190	1.12	1150	6.79	3150	18.59	5150	30.39	7150	42.19	9150	53.99
200	1.18	1200	7.08	3200	18.88	5200	30.68	7200	42.48	9200	54.28
225	1.33	1250	7.38	3250	19.18	5250	30.98	7250	42.78	9250	54.58
250	1.48	1300	7.67	3300	19.47	5300	31.27	7300	43.07	9300	54.87
275	1.62	1350	7.97	3350	19.77	5350	31.57	7350	43.37	9350	55.17
300	1.77	1400	8.26	3400	20.06	5400	31.86	7400	43.66	9400	55.46
325	1.92	1450	8.56	3450	20.36	5450	32.16	7450	43.96	9450	55.76
350	2.07	1500	8.85	3500	20.65	5500	32.45	7500	44.25	9500	56.05
375	2.21	1550	9.15	3550	20.95	5550	32.75	7550	44.55	9550	56.35
400	2.36	1600	9.44	3600	21.24	5600	33.04	7600	44.84	9600	56.64
425	2.51	1650	9.74	3650	21.54	5650	33.34	7650	45.14	9650	56.94
450	2.66	1700	10.03	3700	21.83	5700	33.63	7700	45.43	9700	57.23
475	2.80	1750	10.33	3750	22.13	5750	33.93	7750	45.73	9750	57.53
500	2.95	1800	10.62	3800	22.42	5800	34.22	7800	46.02	9800	57.82
525	3.10	1850	10.92	3850	22.72	5850	34.52	7850	46.32	9850	58.12
550	3.25	1900	11.21	3900	23.01	5900	34.81	7900	46.61	9900	58.41
575	3.39	1950	11.51	3950	23.31	5950	35.11	7950	46.91	9950	58.71

.008]

SIX MILLS ON THE DOLLAR

\$	Rate	\$	Rate	\$	Rate	\$	Rate	\$	Rate	\$	Rate
5	.03	600	3.60	2000	12.00	4000	24.00	6000	36.00	8000	48.00
10	.06	625	3.75	2050	12.30	4050	24.30	6050	36.30	8050	48.30
20	.12	650	3.90	2100	12.60	4100	24.60	6100	36.60	8100	48.60
25	.15	675	4.05	2150	12.90	4150	24.90	6150	36.90	8150	48.90
30	.18	700	4.20	2200	13.20	4200	25.20	6200	37.20	8200	49.20
40	.24	725	4.35	2250	13.50	4250	25.50	6250	37.50	8250	49.50
50	.30	750	4.50	2300	13.80	4300	25.80	6300	37.80	8300	49.80
60	.36	775	4.65	2350	14.10	4350	26.10	6350	38.10	8350	50.10
70	.42	800	4.80	2400	14.40	4400	26.40	6400	38.40	8400	50.40
75	.45	825	4.95	2450	14.70	4450	26.70	6450	38.70	8450	50.70
80	.48	850	5.10	2500	15.00	4500	27.00	6500	39.00	8500	51.00
90	.54	875	5.25	2550	15.30	4550	27.30	6550	39.30	8550	51.30
100	.60	900	5.40	2600	15.60	4600	27.60	6600	39.60	8600	51.60
110	.66	925	5.55	2650	15.90	4650	27.90	6650	39.90	8650	51.90
120	.72	950	5.70	2700	16.20	4700	28.20	6700	40.20	8700	52.20
125	.75	975	5.85	2750	16.50	4750	28.50	6750	40.50	8750	52.50
130	.78			2800	16.80	4800	28.80	6800	40.80	8800	52.80
140	.84			2850	17.10	4850	29.10	6850	41.10	8850	53.10
150	.90			2900	17.40	4900	29.40	6900	41.40	8900	53.40
160	.96			2950	17.70	4950	29.70	6950	41.70	8950	53.70
170	1.02	1000	6.00	3000	18.00	5000	30.00	7000	42.00	9000	54.00
175	1.05	1050	6.30	3050	18.30	5050	30.30	7050	42.30	9050	54.30
180	1.08	1100	6.60	3100	18.60	5100	30.60	7100	42.60	9100	54.60
190	1.14	1150	6.90	3150	18.90	5150	30.90	7150	42.90	9150	54.90
200	1.20	1200	7.20	3200	19.20	5200	31.20	7200	43.20	9200	55.20
225	1.35	1250	7.50	3250	19.50	5250	31.50	7250	43.50	9250	55.50
250	1.50	1300	7.80	3300	19.80	5300	31.80	7300	43.80	9300	55.80
275	1.65	1350	8.10	3350	20.10	5350	32.10	7350	44.10	9350	56.10
300	1.80	1400	8.40	3400	20.40	5400	32.40	7400	44.40	9400	56.40
325	1.95	1450	8.70	3450	20.70	5450	32.70	7450	44.70	9450	56.70
350	2.10	1500	9.00	3500	21.00	5500	33.00	7500	45.00	9500	57.00
375	2.25	1550	9.30	3550	21.30	5550	33.30	7550	45.30	9550	57.30
400	2.40	1600	9.60	3600	21.60	5600	33.60	7600	45.60	9600	57.60
425	2.55	1650	9.90	3650	21.90	5650	33.90	7650	45.90	9650	57.90
450	2.70	1700	10.20	3700	22.20	5700	34.20	7700	46.20	9700	58.20
475	2.85	1750	10.50	3750	22.50	5750	34.50	7750	46.50	9750	58.50
500	3.00	1800	10.80	3800	22.80	5800	34.80	7800	46.80	9800	58.80
525	3.15	1850	11.10	3850	23.10	5850	35.10	7850	47.10	9850	59.10
550	3.30	1900	11.40	3900	23.40	5900	35.40	7900	47.40	9900	59.40
575	3.45	1950	11.70	3950	23.70	5950	35.70	7950	47.70	9950	59.70

SIX AND ONE-TENTH MILLS [0061

\$	Rate	\$	Rate	\$	Rate	\$	Rate	\$	Rate	\$	Rate
5	.03	600	3.66	2000	12.20	4000	24.40	6000	36.60	8000	48.80
10	.06	625	3.81	2050	12.51	4050	24.71	6050	36.91	8050	49.11
20	.12	650	3.97	2100	12.81	4100	25.01	6100	37.21	8100	49.41
25	.15	675	4.12	2150	13.12	4150	25.32	6150	37.52	8150	49.72
30	.18	700	4.27	2200	13.42	4200	25.62	6200	37.82	8200	50.02
40	.24	725	4.42	2250	13.73	4250	25.93	6250	38.13	8250	50.33
50	.31	750	4.58	2300	14.03	4300	26.23	6300	38.43	8300	50.63
60	.37	775	4.73	2350	14.34	4350	26.54	6350	38.74	8350	50.94
70	.43	800	4.88	2400	14.64	4400	26.84	6400	39.04	8400	51.24
75	.46	825	5.03	2450	14.95	4450	27.15	6450	39.35	8450	51.55
80	.49	850	5.19	2500	15.25	4500	27.45	6500	39.65	8500	51.85
90	.55	875	5.34	2550	15.56	4550	27.76	6550	39.96	8550	52.16
100	.61	900	5.49	2600	15.86	4600	28.06	6600	40.26	8600	52.46
110	.67	925	5.64	2650	16.17	4650	28.37	6650	40.57	8650	52.77
120	.73	950	5.80	2700	16.47	4700	28.67	6700	40.87	8700	53.07
125	.76	975	5.95	2750	16.78	4750	28.98	6750	41.18	8750	53.38
130	.79			2800	17.08	4800	29.28	6800	41.48	8800	53.68
140	.85			2850	17.39	4850	29.59	6850	41.79	8850	53.99
150	.92			2900	17.69	4900	29.89	6900	42.09	8900	54.29
160	.98			2950	18.00	4950	30.20	6950	42.40	8950	54.60
170	1.04	1000	6.10	3000	18.30	5000	30.50	7000	42.70	9000	54.90
175	1.07	1050	6.41	3050	18.61	5050	30.81	7050	43.01	9050	55.21
180	1.10	1100	6.71	3100	18.91	5100	31.11	7100	43.31	9100	55.51
190	1.16	1150	7.02	3150	19.22	5150	31.42	7150	43.62	9150	55.82
200	1.22	1200	7.32	3200	19.52	5200	31.72	7200	43.92	9200	56.12
225	1.37	1250	7.63	3250	19.83	5250	32.03	7250	44.23	9250	56.43
250	1.53	1300	7.93	3300	20.13	5300	32.33	7300	44.53	9300	56.73
275	1.68	1350	8.24	3350	20.44	5350	32.64	7350	44.84	9350	57.04
300	1.83	1400	8.54	3400	20.74	5400	32.94	7400	45.14	9400	57.34
325	1.98	1450	8.85	3450	21.05	5450	33.25	7450	45.45	9450	57.65
350	2.14	1500	9.15	3500	21.35	5500	33.55	7500	45.75	9500	57.95
375	2.29	1550	9.46	3550	21.66	5550	33.86	7550	46.06	9550	58.26
400	2.44	1600	9.76	3600	21.96	5600	34.16	7600	46.36	9600	58.56
425	2.59	1650	10.07	3650	22.27	5650	34.47	7650	46.67	9650	58.87
450	2.75	1700	10.37	3700	22.57	5700	34.77	7700	46.97	9700	59.17
475	2.90	1750	10.68	3750	22.88	5750	35.08	7750	47.28	9750	59.48
500	3.05	1800	10.98	3800	23.18	5800	35.38	7800	47.58	9800	59.78
525	3.20	1850	11.29	3850	23.49	5850	35.69	7850	47.89	9850	60.09
550	3.36	1900	11.59	3900	23.79	5900	35.99	7900	48.19	9900	60.39
575	3.51	1950	11.90	3950	24.10	5950	36.30	7950	48.50	9950	60.70

.0062]

SIX AND TWO-TENTH MILLS

\$	Rate	\$	Rate	\$	Rate	\$	Rate	\$	Rate	\$	Rate
5	.03	600	3.72	2000	12.40	4000	24.80	6000	37.20	8000	49.60
10	.06	625	3.88	2050	12.71	4050	25.11	6050	37.51	8050	49.91
20	.12	650	4.03	2100	13.02	4100	25.42	6100	37.82	8100	50.22
25	.16	675	4.19	2150	13.33	4150	25.73	6150	38.13	8150	50.53
30	.19	700	4.34	2200	13.64	4200	26.04	6200	38.44	8200	50.84
40	.25	725	4.50	2250	13.95	4250	26.35	6250	38.75	8250	51.15
50	.31	750	4.65	2300	14.26	4300	26.66	6300	39.06	8300	51.46
60	.37	775	4.81	2350	14.57	4350	26.97	6350	39.37	8350	51.77
70	.43	800	4.96	2400	14.88	4400	27.28	6400	39.68	8400	52.08
75	.47	825	5.12	2450	15.19	4450	27.59	6450	39.99	8450	52.39
80	.50	850	5.27	2500	15.50	4500	27.90	6500	40.30	8500	52.70
90	.56	875	5.43	2550	15.81	4550	28.21	6550	40.61	8550	53.01
100	.62	900	5.58	2600	16.12	4600	28.52	6600	40.92	8600	53.32
110	.68	925	5.74	2650	16.43	4650	28.83	6650	41.23	8650	53.63
120	.74	950	5.89	2700	16.74	4700	29.14	6700	41.54	8700	53.94
125	.78	975	6.05	2750	17.05	4750	29.45	6750	41.85	8750	54.25
130	.81			2800	17.36	4800	29.76	6800	42.16	8800	54.56
140	.87			2850	17.67	4850	30.07	6850	42.47	8850	54.87
150	.93			2900	17.98	4900	30.38	6900	42.78	8900	55.18
160	.99			2950	18.29	4950	30.69	6950	43.09	8950	55.49
170	1.05	1000	6.20	3000	18.60	5000	31.00	7000	43.40	9000	55.80
175	1.09	1050	6.51	3050	18.91	5050	31.31	7050	43.71	9050	56.11
180	1.12	1100	6.82	3100	19.22	5100	31.62	7100	44.02	9100	56.42
190	1.18	1150	7.13	3150	19.53	5150	31.93	7150	44.33	9150	56.73
200	1.24	1200	7.44	3200	19.84	5200	32.24	7200	44.64	9200	57.04
225	1.40	1250	7.75	3250	20.15	5250	32.55	7250	44.95	9250	57.35
250	1.55	1300	8.06	3300	20.46	5300	32.86	7300	45.26	9300	57.66
275	1.71	1350	8.37	3350	20.77	5350	33.17	7350	45.57	9350	57.97
300	1.86	1400	8.68	3400	21.08	5400	33.48	7400	45.88	9400	58.28
325	2.02	1450	8.99	3450	21.39	5450	33.79	7450	46.19	9450	58.59
350	2.17	1500	9.30	3500	21.70	5500	34.10	7500	46.50	9500	58.90
375	2.33	1550	9.61	3550	22.01	5550	34.41	7550	46.81	9550	59.21
400	2.48	1600	9.92	3600	22.32	5600	34.72	7600	47.12	9600	59.52
425	2.64	1650	10.23	3650	22.63	5650	35.03	7650	47.43	9650	59.83
450	2.79	1700	10.54	3700	22.94	5700	35.34	7700	47.74	9700	60.14
475	2.95	1750	10.85	3750	23.25	5750	35.65	7750	48.05	9750	60.45
500	3.10	1800	11.16	3800	23.56	5800	35.96	7800	48.36	9800	60.76
525	3.26	1850	11.47	3850	23.87	5850	36.27	7850	48.67	9850	61.07
550	3.41	1900	11.78	3900	24.18	5900	36.58	7900	48.98	9900	61.38
575	3.57	1950	12.09	3950	24.49	5950	36.89	7950	49.29	9950	61.69

SIX AND THREE-TENTH MILLS

[.0063

\$	Rate	\$	Rate	\$	Rate	\$	Rate	\$	Rate	\$	Rate
5	.03	600	3.78	2000	12.60	4000	25.20	6000	37.80	8000	50.40
10	.06	625	3.94	2050	12.92	4050	25.52	6050	38.12	8050	50.72
20	.13	650	4.10	2100	13.23	4100	25.83	6100	38.43	8100	51.03
25	.16	675	4.25	2150	13.53	4150	26.15	6150	38.75	8150	51.35
30	.19	700	4.41	2200	13.86	4200	26.46	6200	39.06	8200	51.66
40	.25	725	4.57	2250	14.18	4250	26.78	6250	39.38	8250	51.98
50	.32	750	4.73	2300	14.49	4300	27.09	6300	39.69	8300	52.29
60	.38	775	4.88	2350	14.81	4350	27.41	6350	40.01	8350	52.61
70	.44	800	5.04	2400	15.12	4400	27.72	6400	40.32	8400	52.92
75	.47	825	5.20	2450	15.44	4450	28.04	6450	40.64	8450	53.24
80	.50	850	5.36	2500	15.75	4500	28.35	6500	40.95	8500	53.55
90	.57	875	5.51	2550	16.07	4550	28.67	6550	41.27	8550	53.87
100	.63	900	5.67	2600	16.38	4600	28.98	6600	41.58	8600	54.18
110	.69	925	5.83	2650	16.70	4650	29.30	6650	41.90	8650	54.50
120	.76	950	5.99	2700	17.01	4700	29.61	6700	42.21	8700	54.81
125	.79	975	6.14	2750	17.33	4750	29.93	6750	42.53	8750	55.13
130	.82			2800	17.64	4800	30.24	6800	42.84	8800	55.44
140	.88			2850	17.96	4850	30.56	6850	43.16	8850	55.76
150	.95			2900	18.27	4900	30.87	6900	43.47	8900	56.07
160	1.01			2950	18.59	4950	31.19	6950	43.79	8950	56.39
170	1.07	1000	6.30	3000	18.90	5000	31.50	7000	44.10	9000	56.70
175	1.10	1050	6.62	3050	19.22	5050	31.82	7050	44.42	9050	57.02
180	1.13	1100	6.93	3100	19.53	5100	32.13	7100	44.73	9100	57.33
190	1.20	1150	7.25	3150	19.85	5150	32.45	7150	45.05	9150	57.65
200	1.26	1200	7.56	3200	20.16	5200	32.76	7200	45.36	9200	57.96
225	1.42	1250	7.88	3250	20.48	5250	33.08	7250	45.68	9250	58.28
250	1.58	1300	8.19	3300	20.79	5300	33.39	7300	45.99	9300	58.59
275	1.73	1350	8.51	3350	21.11	5350	33.71	7350	46.31	9350	58.91
300	1.89	1400	8.82	3400	21.42	5400	34.02	7400	46.62	9400	59.22
325	2.05	1450	9.14	3450	21.74	5450	34.34	7450	46.94	9450	59.54
350	2.21	1500	9.45	3500	22.05	5500	34.65	7500	47.25	9500	59.85
375	2.36	1550	9.77	3550	22.37	5550	34.97	7550	47.57	9550	60.17
400	2.52	1600	10.08	3600	22.68	5600	35.28	7600	47.88	9600	60.48
425	2.68	1650	10.40	3650	23.00	5650	35.60	7650	48.20	9650	60.80
450	2.84	1700	10.71	3700	23.31	5700	35.91	7700	48.51	9700	61.11
475	2.99	1750	11.03	3750	23.63	5750	36.23	7750	48.83	9750	61.43
500	3.15	1800	11.34	3800	23.94	5800	36.54	7800	49.14	9800	61.74
525	3.31	1850	11.66	3850	24.26	5850	36.86	7850	49.46	9850	62.06
550	3.47	1900	11.97	3900	24.57	5900	37.17	7900	49.77	9900	62.37
575	3.62	1950	12.29	3950	24.89	5950	37.49	7950	50.09	9950	62.69

.0064]

SIX AND FOUR-TENTH MILLS

\$	Rate	\$	Rate	\$	Rate	\$	Rate	\$	Rate	\$	Rate
5	.03	600	3.84	2000	12.80	4000	25.60	6000	38.40	8000	51.20
10	.06	625	4.00	2050	13.12	4050	25.92	6050	38.72	8050	51.52
20	.13	650	4.16	2100	13.44	4100	26.24	6100	39.04	8100	51.84
25	.16	675	4.32	2150	13.76	4150	26.56	6150	39.36	8150	52.16
30	.19	700	4.48	2200	14.08	4200	26.88	6200	39.68	8200	52.48
40	.26	725	4.64	2250	14.40	4250	27.20	6250	40.00	8250	52.80
50	.32	750	4.80	2300	14.72	4300	27.52	6300	40.32	8300	53.12
60	.38	775	4.96	2350	15.04	4350	27.84	6350	40.64	8350	53.44
70	.45	800	5.12	2400	15.36	4400	28.16	6400	40.96	8400	53.76
75	.48	825	5.28	2450	15.68	4450	28.48	6450	41.28	8450	54.08
80	.51	850	5.44	2500	16.00	4500	28.80	6500	41.60	8500	54.40
90	.58	875	5.60	2550	16.32	4550	29.12	6550	41.92	8550	54.72
100	.64	900	5.76	2600	16.64	4600	29.44	6600	42.24	8600	55.04
110	.70	925	5.92	2650	16.96	4650	29.76	6650	42.56	8650	55.36
120	.77	950	6.08	2700	17.28	4700	30.08	6700	42.88	8700	55.68
125	.80	975	6.24	2750	17.60	4750	30.40	6750	43.20	8750	56.00
130	.83			2800	17.92	4800	30.72	6800	43.52	8800	56.32
140	.90			2850	18.24	4850	31.04	6850	43.84	8850	56.64
150	.96			2900	18.56	4900	31.36	6900	44.16	8900	56.96
160	1.02			2950	18.88	4950	31.68	6950	44.48	8950	57.28
170	1.09	1000	6.40	3000	19.20	5000	32.00	7000	44.80	9000	57.60
175	1.12	1050	6.72	3050	19.52	5050	32.32	7050	45.12	9050	57.92
180	1.15	1100	7.04	3100	19.84	5100	32.64	7100	45.44	9100	58.24
190	1.22	1150	7.36	3150	20.16	5150	32.96	7150	45.76	9150	58.56
200	1.28	1200	7.68	3200	20.48	5200	33.28	7200	46.08	9200	58.88
225	1.44	1250	8.00	3250	20.80	5250	33.60	7250	46.40	9250	59.20
250	1.60	1300	8.32	3300	21.12	5300	33.92	7300	46.72	9300	59.52
275	1.76	1350	8.64	3350	21.44	5350	34.24	7350	47.04	9350	59.84
300	1.92	1400	8.96	3400	21.76	5400	34.56	7400	47.36	9400	60.16
325	2.08	1450	9.28	3450	22.08	5450	34.88	7450	47.68	9450	60.48
350	2.24	1500	9.60	3500	22.40	5500	35.20	7500	48.00	9500	60.80
375	2.40	1550	9.92	3550	22.72	5550	35.52	7550	48.32	9550	61.12
400	2.56	1600	10.24	3600	23.04	5600	35.84	7600	48.64	9600	61.44
425	2.72	1650	10.56	3650	23.36	5650	36.16	7650	48.96	9650	61.76
450	2.88	1700	10.88	3700	23.68	5700	36.48	7700	49.28	9700	62.08
475	3.04	1750	11.20	3750	24.00	5750	36.80	7750	49.60	9750	62.40
500	3.20	1800	11.52	3800	24.32	5800	37.12	7800	49.92	9800	62.72
525	3.36	1850	11.84	3850	24.64	5850	37.44	7850	50.24	9850	63.04
550	3.52	1900	12.16	3900	24.96	5900	37.76	7900	50.56	9900	63.36
575	3.68	1950	12.48	3950	25.28	5950	38.08	7950	50.88	9950	63.68

SIX AND FIVE-TENTH MILLS

[.0065

\$	Rate	\$	Rate	\$	Rate	\$	Rate	\$	Rate	\$	Rate
5	.03	600	3.99	2000	13.00	4000	26.00	6000	39.00	8000	52.00
10	.07	625	4.11	2050	13.33	4050	26.33	6050	39.33	8050	52.33
20	.13	650	4.23	2100	13.65	4100	26.65	6100	39.65	8100	52.65
25	.16	675	4.39	2150	13.98	4150	26.98	6150	39.98	8150	52.98
30	.20	700	4.55	2200	14.30	4200	27.30	6200	40.30	8200	53.30
40	.26	725	4.71	2250	14.63	4250	27.63	6250	40.63	8250	53.63
50	.33	750	4.88	2300	14.95	4300	27.95	6300	40.95	8300	53.95
60	.39	775	5.04	2350	15.28	4350	28.28	6350	41.28	8350	54.28
70	.46	800	5.20	2400	15.60	4400	28.60	6400	41.60	8400	54.60
75	.49	825	5.36	2450	15.93	4450	28.93	6450	41.93	8450	54.93
80	.52	850	5.53	2500	16.25	4500	29.25	6500	42.25	8500	55.25
85	.55	875	5.69	2550	16.58	4550	29.58	6550	42.58	8550	55.58
90	.59	900	5.85	2600	16.90	4600	29.90	6600	42.90	8600	55.90
100	.65	925	6.01	2650	17.23	4650	30.23	6650	43.23	8650	56.23
110	.72	950	6.18	2700	17.55	4700	30.55	6700	43.55	8700	56.55
120	.78	975	6.34	2750	17.88	4750	30.88	6750	43.88	8750	56.88
125	.81			2800	18.20	4800	31.20	6800	44.20	8800	57.20
130	.85			2850	18.53	4850	31.53	6850	44.53	8850	57.53
140	.91			2900	18.85	4900	31.85	6900	44.85	8900	57.85
150	.98			2950	19.18	4950	32.18	6950	45.18	8950	58.18
160	1.04			3000	19.50	5000	32.50	7000	45.50	9000	58.50
170	1.11	1000	6.50	3050	19.83	5050	32.83	7050	45.83	9050	58.83
175	1.14	1050	6.83	3100	20.15	5100	33.15	7100	46.15	9100	59.15
180	1.17	1100	7.15	3150	20.48	5150	33.48	7150	46.48	9150	59.48
190	1.24	1150	7.48	3200	20.80	5200	33.80	7200	46.80	9200	59.80
200	1.30	1200	7.80	3250	21.13	5250	34.13	7250	47.13	9250	60.13
225	1.46	1250	8.13	3300	21.45	5300	34.45	7300	47.45	9300	60.45
250	1.63	1300	8.45	3350	21.78	5350	34.78	7350	47.78	9350	60.78
275	1.79	1350	8.78	3400	22.10	5400	35.10	7400	48.10	9400	61.10
300	1.95	1400	9.10	3450	22.43	5450	35.43	7450	48.43	9450	61.43
325	2.11	1450	9.43	3500	22.75	5500	35.75	7500	48.75	9500	61.75
350	2.28	1500	9.75	3550	23.08	5550	36.08	7550	49.08	9550	62.08
375	2.44	1550	10.08	3600	23.40	5600	36.40	7600	49.40	9600	62.40
400	2.60	1600	10.40	3650	23.73	5650	36.73	7650	49.73	9650	62.73
425	2.76	1650	10.73	3700	24.05	5700	37.05	7700	50.05	9700	63.05
450	2.93	1700	11.05	3750	24.38	5750	37.38	7750	50.38	9750	63.38
475	3.09	1750	11.38	3800	24.70	5800	37.70	7800	50.70	9800	63.70
500	3.25	1800	11.70	3850	25.03	5850	38.03	7850	51.03	9850	64.03
525	3.41	1850	12.03	3900	25.35	5900	38.35	7900	51.35	9900	64.35
550	3.58	1900	12.35	3950	25.68	5950	38.68	7950	51.68	9950	64.68
575	3.74	1950	12.68								

.0066]

SIX AND SIX-TENTH MILLS

\$	Rate	\$	Rate	\$	Rate	\$	Rate	\$	Rate	\$	Rate
5	.03	600	3.96	2000	13.20	4000	26.40	6000	39.60	8000	52.80
10	.07	625	4.13	2050	13.53	4050	26.73	6050	39.93	8050	53.13
20	.13	650	4.29	2100	13.86	4100	27.06	6100	40.26	8100	53.46
25	.17	675	4.46	2150	14.19	4150	27.39	6150	40.59	8150	53.79
30	.20	700	4.62	2200	14.52	4200	27.72	6200	40.92	8200	54.12
40	.26	725	4.79	2250	14.85	4250	28.05	6250	41.25	8250	54.45
50	.33	750	4.95	2300	15.18	4300	28.38	6300	41.58	8300	54.78
60	.40	775	5.12	2350	15.51	4350	28.71	6350	41.91	8350	55.11
70	.46	800	5.28	2400	15.84	4400	29.04	6400	42.24	8400	55.44
75	.50	825	5.45	2450	16.17	4450	29.37	6450	42.57	8450	55.77
80	.53	850	5.61	2500	16.50	4500	29.70	6500	42.90	8500	56.10
90	.59	875	5.78	2550	16.83	4550	30.03	6550	43.23	8550	56.43
100	.66	900	5.94	2600	17.16	4600	30.36	6600	43.56	8600	56.76
110	.73	925	6.11	2650	17.49	4650	30.69	6650	43.89	8650	57.09
120	.79	950	6.27	2700	17.82	4700	31.02	6700	44.22	8700	57.42
125	.8	975	6.44	2750	18.15	4750	31.35	6750	44.55	8750	57.75
130	.86			2800	18.48	4800	31.68	6800	44.88	8800	58.08
140	.92			2850	18.81	4850	32.01	6850	45.21	8850	58.41
150	.99			2900	19.14	4900	32.34	6900	45.54	8900	58.74
160	1.06			2950	19.47	4950	32.67	6950	45.87	8950	59.07
170	1.12	1000	6.60	3000	19.80	5000	33.00	7000	46.20	9000	59.40
175	1.16	1050	6.93	3050	20.13	5050	33.33	7050	46.53	9050	59.73
180	1.19	1100	7.26	3100	20.46	5100	33.66	7100	46.86	9100	60.06
190	1.25	1150	7.59	3150	20.79	5150	33.99	7150	47.19	9150	60.39
200	1.32	1200	7.92	3200	21.12	5200	34.32	7200	47.52	9200	60.72
225	1.49	1250	8.25	3250	21.45	5250	34.65	7250	47.85	9250	61.05
250	1.65	1300	8.58	3300	21.78	5300	34.98	7300	48.18	9300	61.38
275	1.82	1350	8.91	3350	22.11	5350	35.31	7350	48.51	9350	61.71
300	1.98	1400	9.24	3400	22.44	5400	35.64	7400	48.84	9400	62.04
325	2.15	1450	9.57	3450	22.77	5450	35.97	7450	49.17	9450	62.37
350	2.31	1500	9.90	3500	23.10	5500	36.30	7500	49.50	9500	62.70
375	2.48	1550	10.23	3550	23.43	5550	36.63	7550	49.83	9550	63.03
400	2.64	1600	10.56	3600	23.76	5600	36.96	7600	50.16	9600	63.36
425	2.81	1650	10.89	3650	24.09	5650	37.29	7650	50.49	9650	63.69
450	2.97	1700	11.22	3700	24.42	5700	37.62	7700	50.82	9700	64.02
475	3.14	1750	11.55	3750	24.75	5750	37.95	7750	51.15	9750	64.35
500	3.30	1800	11.88	3800	25.08	5800	38.28	7800	51.48	9800	64.68
525	3.47	1850	12.21	3850	25.41	5850	38.61	7850	51.81	9850	65.01
550	3.65	1900	12.54	3900	25.74	5900	38.94	7900	52.14	9900	65.34
575	3.80	1950	12.87	3950	26.07	5950	39.27	7950	52.47	9950	65.67

SIX AND SEVEN-TENTH MILLS

[.0067

\$	Rate	\$	Rate	\$	Rate	\$	Rate	\$	Rate	\$	Rate
5	.03	600	4.02	2000	13.40	4000	26.80	6000	40.20	8000	53.60
10	.07	625	4.19	2050	13.74	4050	27.14	6050	40.54	8050	53.94
20	.13	650	4.36	2100	14.07	4100	27.47	6100	40.87	8100	54.27
25	.17	675	4.52	2150	14.41	4150	27.81	6150	41.21	8150	54.61
30	.20	700	4.69	2200	14.74	4200	28.14	6200	41.54	8200	54.94
40	.27	725	4.86	2250	15.08	4250	28.48	6250	41.88	8250	55.28
50	.34	750	5.03	2300	15.41	4300	28.81	6300	42.21	8300	55.61
60	.40	775	5.19	2350	15.75	4350	29.15	6350	42.55	8350	55.95
70	.47	800	5.36	2400	16.08	4400	29.48	6400	42.88	8400	56.28
75	.50	825	5.53	2450	16.42	4450	29.82	6450	43.22	8450	56.62
80	.54	850	5.70	2500	16.75	4500	30.15	6500	43.55	8500	56.95
90	.60	875	5.86	2550	17.09	4550	30.49	6550	43.89	8550	57.29
100	.67	900	6.03	2600	17.42	4600	30.82	6600	44.22	8600	57.62
110	.74	925	6.20	2650	17.76	4650	31.16	6650	44.56	8650	57.96
120	.80	950	6.37	2700	18.09	4700	31.49	6700	44.89	8700	58.29
125	.84	975	6.53	2750	18.43	4750	31.83	6750	45.23	8750	58.63
130	.87			2800	18.76	4800	32.16	6800	45.56	8800	58.96
140	.94			2850	19.10	4850	32.50	6850	45.90	8850	59.30
150	1.01			2900	19.43	4900	32.83	6900	46.23	8900	59.63
160	1.07			2950	19.77	4950	33.17	6950	46.57	8950	59.97
170	1.14	1000	6.70	3000	20.10	5000	33.50	7000	46.90	9000	60.30
175	1.17	1050	7.04	3050	20.44	5050	33.84	7050	47.24	9050	60.64
180	1.21	1100	7.37	3100	20.77	5100	34.17	7100	47.57	9100	60.97
190	1.27	1150	7.71	3150	21.11	5150	34.51	7150	47.91	9150	61.31
200	1.34	1200	8.04	3200	21.44	5200	34.84	7200	48.24	9200	61.64
225	1.51	1250	8.38	3250	21.78	5250	35.18	7250	48.58	9250	61.98
250	1.68	1300	8.71	3300	22.11	5300	35.51	7300	48.91	9300	62.31
275	1.84	1350	9.05	3350	22.45	5350	35.85	7350	49.25	9350	62.65
300	2.01	1400	9.38	3400	22.78	5400	36.18	7400	49.58	9400	62.98
325	2.18	1450	9.72	3450	23.12	5450	36.52	7450	49.92	9450	63.32
350	2.35	1500	10.05	3500	23.45	5500	36.85	7500	50.25	9500	63.65
375	2.51	1550	10.39	3550	23.79	5550	37.19	7550	50.59	9550	63.99
400	2.68	1600	10.72	3600	24.12	5600	37.52	7600	50.92	9600	64.32
425	2.85	1650	11.06	3650	24.46	5650	37.86	7650	51.26	9650	64.66
450	3.02	1700	11.39	3700	24.79	5700	38.19	7700	51.59	9700	64.99
475	3.18	1750	11.73	3750	25.13	5750	38.53	7750	51.93	9750	65.33
500	3.35	1800	12.06	3800	25.46	5800	38.86	7800	52.26	9800	65.66
525	3.52	1850	12.40	3850	25.80	5850	39.20	7850	52.60	9850	66.00
550	3.69	1900	12.73	3900	26.13	5900	39.53	7900	52.93	9900	66.33
575	3.85	1950	13.07	3950	26.47	5950	39.87	7950	53.27	9950	66.67

.0068]

SIX AND EIGHT-TENTH MILLS

\$	Rate	\$	Rate	\$	Rate	\$	Rate	\$	Rate	\$	Rate
5	.03	600	4.08	2000	13.60	4000	27.20	6000	40.80	8000	54.40
10	.07	625	4.25	2050	13.94	4050	27.54	6050	41.14	8050	54.74
20	.14	650	4.42	2100	14.28	4100	27.88	6100	41.48	8100	55.08
25	.17	675	4.59	2150	14.62	4150	28.22	6150	41.82	8150	55.42
30	.20	700	4.76	2200	14.96	4200	28.56	6200	42.16	8200	55.76
40	.27	725	4.93	2250	15.30	4250	28.90	6250	42.50	8250	56.10
50	.34	750	5.10	2300	15.64	4300	29.24	6300	42.84	8300	56.44
60	.41	775	5.27	2350	15.98	4350	29.58	6350	43.18	8350	56.78
70	.48	800	5.44	2400	16.32	4400	29.92	6400	43.52	8400	57.12
75	.51	825	5.61	2450	16.66	4450	30.26	6450	43.86	8450	57.46
80	.54	850	5.78	2500	17.00	4500	30.60	6500	44.20	8500	57.80
90	.61	875	5.95	2550	17.34	4550	30.94	6550	44.54	8550	58.14
100	.68	900	6.12	2600	17.68	4600	31.28	6600	44.88	8600	58.48
110	.75	925	6.29	2650	18.02	4650	31.62	6650	45.22	8650	58.82
120	.82	950	6.46	2700	18.36	4700	31.96	6700	45.56	8700	59.16
125	.85	975	6.63	2750	18.70	4750	32.30	6750	45.90	8750	59.50
130	.88			2800	19.04	4800	32.64	6800	46.24	8800	59.84
140	.95			2850	19.38	4850	32.98	6850	46.58	8850	60.18
150	1.02			2900	19.72	4900	33.32	6900	46.92	8900	60.52
160	1.09			2950	20.06	4950	33.66	6950	47.26	8950	60.86
170	1.16	1000	6.80	3000	20.40	5000	34.00	7000	47.60	9000	61.20
175	1.19	1050	7.14	3050	20.74	5050	34.34	7050	47.94	9050	61.54
180	1.22	1100	7.48	3100	21.08	5100	34.68	7100	48.28	9100	61.88
190	1.29	1150	7.82	3150	21.42	5150	35.02	7150	48.62	9150	62.22
200	1.36	1200	8.16	3200	21.76	5200	35.36	7200	48.96	9200	62.56
225	1.53	1250	8.50	3250	22.10	5250	35.70	7250	49.30	9250	62.90
250	1.70	1300	8.84	3300	22.44	5300	36.04	7300	49.64	9300	63.24
275	1.87	1350	9.18	3350	22.78	5350	36.38	7350	49.98	9350	63.58
300	2.04	1400	9.52	3400	23.12	5400	36.72	7400	50.32	9400	63.92
325	2.21	1450	9.86	3450	23.46	5450	37.06	7450	50.66	9450	64.26
350	2.38	1500	10.20	3500	23.80	5500	37.40	7500	51.00	9500	64.60
375	2.55	1550	10.54	3550	24.14	5550	37.74	7550	51.34	9550	64.94
400	2.72	1600	10.88	3600	24.48	5600	38.08	7600	51.68	9600	65.28
425	2.89	1650	11.22	3650	24.82	5650	38.42	7650	52.02	9650	65.62
450	3.06	1700	11.56	3700	25.16	5700	38.76	7700	52.36	9700	65.96
475	3.23	1750	11.90	3750	25.50	5750	39.10	7750	52.70	9750	66.30
500	3.40	1800	12.24	3800	25.84	5800	39.44	7800	53.04	9800	66.64
525	3.57	1850	12.58	3850	26.18	5850	39.78	7850	53.38	9850	66.98
550	3.74	1900	12.92	3900	26.52	5900	40.12	7900	53.72	9900	67.32
575	3.91	1950	13.26	3950	26.86	5950	40.46	7950	54.06	9950	67.66

SIX AND NINE-TENTH MILLS

[.0069

\$	Rate	\$	Rate	\$	Rate	\$	Rate	\$	Rate	\$	Rate
5	.04	600	4.14	2000	13.80	4000	27.60	6000	41.40	8000	55.20
10	.07	625	4.31	2050	14.15	4050	27.95	6050	41.75	8050	55.55
20	.14	650	4.49	2100	14.49	4100	28.29	6100	42.09	8100	55.89
25	.17	675	4.66	2150	14.84	4150	28.64	6150	42.44	8150	56.24
30	.21	700	4.83	2200	15.18	4200	28.98	6200	42.78	8200	56.58
40	.28	725	5.00	2250	15.53	4250	29.33	6250	43.13	8250	56.93
50	.35	750	5.18	2300	15.87	4300	29.67	6300	43.47	8300	57.27
60	.41	775	5.35	2350	16.22	4350	30.02	6350	43.82	8350	57.62
70	.48	800	5.52	2400	16.56	4400	30.36	6400	44.16	8400	57.96
75	.52	825	5.69	2450	16.91	4450	30.71	6450	44.51	8450	58.31
80	.55	850	5.87	2500	17.25	4500	31.05	6500	44.85	8500	58.65
90	.62	875	6.04	2550	17.60	4550	31.40	6550	45.20	8550	59.00
100	.69	900	6.21	2600	17.94	4600	31.74	6600	45.54	8600	59.34
110	.76	925	6.38	2650	18.29	4650	32.09	6650	45.89	8650	59.69
120	.83	950	6.56	2700	18.63	4700	32.43	6700	46.23	8700	60.03
125	.86	975	6.73	2750	18.98	4750	32.78	6750	46.58	8750	60.38
130	.90			2800	19.32	4800	33.12	6800	46.92	8800	60.72
140	.97			2850	19.67	4850	33.47	6850	47.27	8850	61.07
150	1.04			2900	20.01	4900	33.81	6900	47.61	8900	61.41
160	1.10			2950	20.36	4950	34.16	6950	47.96	8950	61.76
170	1.17	1000	6.90	3000	20.70	5000	34.50	7000	48.30	9000	62.10
175	1.21	1050	7.25	3050	21.05	5050	34.85	7050	48.65	9050	62.45
180	1.24	1100	7.59	3100	21.39	5100	35.19	7100	48.99	9100	62.79
190	1.31	1150	7.94	3150	21.74	5150	35.54	7150	49.34	9150	63.14
200	1.38	1200	8.28	3200	22.08	5200	35.88	7200	49.68	9200	63.48
225	1.55	1250	8.63	3250	22.43	5250	36.23	7250	50.03	9250	63.83
250	1.73	1300	8.97	3300	22.77	5300	36.57	7300	50.37	9300	64.17
275	1.90	1350	9.32	3350	23.12	5350	36.92	7350	50.72	9350	64.52
300	2.07	1400	9.66	3400	23.46	5400	37.26	7400	51.06	9400	64.86
325	2.24	1450	10.01	3450	23.81	5450	37.61	7450	51.41	9450	65.21
350	2.42	1500	10.35	3500	24.15	5500	37.95	7500	51.75	9500	65.55
375	2.59	1550	10.70	3550	24.50	5550	38.30	7550	52.10	9550	65.90
400	2.76	1600	11.04	3600	24.84	5600	38.64	7600	52.44	9600	66.24
425	2.93	1650	11.39	3650	25.19	5650	38.99	7650	52.79	9650	66.59
450	3.11	1700	11.73	3700	25.53	5700	39.33	7700	53.13	9700	66.93
475	3.28	1750	12.08	3750	25.88	5750	39.68	7750	53.48	9750	67.28
500	3.45	1800	12.42	3800	26.22	5800	40.02	7800	53.82	9800	67.62
525	3.62	1850	12.77	3850	26.57	5850	40.37	7850	54.17	9850	67.97
550	3.80	1900	13.11	3900	26.91	5900	40.71	7900	54.51	9900	68.31
575	3.97	1950	13.46	3950	27.26	5950	41.06	7950	54.86	9950	68.66

.007]

SEVEN MILLS ON THE DOLLAR

\$	Rate	\$	Rate	\$	Rate	\$	Rate	\$	Rate	\$	Rate
5	.04	600	4.20	2000	14.00	4000	28.00	6000	42.00	8000	56.00
10	.07	625	4.38	2050	14.35	4050	28.35	6050	42.35	8050	56.35
20	.14	650	4.55	2100	14.70	4100	28.70	6100	42.70	8100	56.70
25	.18	675	4.73	2150	15.05	4150	29.05	6150	43.05	8150	57.05
30	.21	700	4.90	2200	15.40	4200	29.40	6200	43.40	8200	57.40
40	.28	725	5.08	2250	15.75	4250	29.75	6250	43.75	8250	57.75
50	.35	750	5.25	2300	16.10	4300	30.10	6300	44.10	8300	58.10
60	.42	775	5.43	2350	16.45	4350	30.45	6350	44.45	8350	58.45
70	.49	800	5.60	2400	16.80	4400	30.80	6400	44.80	8400	58.80
75	.53	825	5.78	2450	17.15	4450	31.15	6450	45.15	8450	59.15
80	.56	850	5.95	2500	17.50	4500	31.50	6500	45.50	8500	59.50
90	.63	875	6.12	2550	17.85	4550	31.85	6550	45.85	8550	59.85
100	.70	900	6.30	2600	18.20	4600	32.20	6600	46.20	8600	60.20
110	.77	925	6.48	2650	18.55	4650	32.55	6650	46.55	8650	60.55
120	.84	950	6.65	2700	18.90	4700	32.90	6700	46.90	8700	60.90
125	.88	975	6.83	2750	19.25	4750	33.25	6750	47.25	8750	61.25
130	.91			2800	19.60	4800	33.60	6800	47.60	8800	61.60
140	.98			2850	19.95	4850	33.95	6850	47.95	8850	61.95
150	1.05			2900	20.30	4900	34.30	6900	48.30	8900	62.30
160	1.12			2950	20.65	4950	34.65	6950	48.65	8950	62.65
170	1.19	1000	7.00	3000	21.00	5000	35.00	7000	49.00	9000	63.00
175	1.23	1050	7.35	3050	21.35	5050	35.35	7050	49.35	9050	63.35
180	1.26	1100	7.70	3100	21.70	5100	35.70	7100	49.70	9100	63.70
190	1.33	1150	8.05	3150	22.05	5150	36.05	7150	50.05	9150	64.05
200	1.40	1200	8.40	3200	22.40	5200	36.40	7200	50.40	9200	64.40
225	1.58	1250	8.75	3250	22.75	5250	36.75	7250	50.75	9250	64.75
250	1.75	1300	9.10	3300	23.10	5300	37.10	7300	51.10	9300	65.10
275	1.93	1350	9.45	3350	23.45	5350	37.45	7350	51.45	9350	65.45
300	2.10	1400	9.80	3400	23.80	5400	37.80	7400	51.80	9400	65.80
325	2.28	1450	10.15	3450	24.15	5450	38.15	7450	52.15	9450	66.15
350	2.45	1500	10.50	3500	24.50	5500	38.50	7500	52.50	9500	66.50
375	2.63	1550	10.85	3550	24.85	5550	38.85	7550	52.85	9550	66.85
400	2.80	1600	11.20	3600	25.20	5600	39.20	7600	53.20	9600	67.20
425	2.98	1650	11.55	3650	25.55	5650	39.55	7650	53.55	9650	67.55
450	3.15	1700	11.90	3700	25.90	5700	39.90	7700	53.90	9700	67.90
475	3.33	1750	12.25	3750	26.25	5750	40.25	7750	54.25	9750	68.25
500	3.50	1800	12.60	3800	26.60	5800	40.60	7800	54.60	9800	68.60
525	3.68	1850	12.95	3850	26.95	5850	40.95	7850	54.95	9850	68.95
550	3.85	1900	13.30	3900	27.30	5900	41.30	7900	55.30	9900	69.30
575	4.03	1950	13.65	3950	27.65	5950	41.65	7950	55.65	9950	69.65

SEVEN AND ONE-TENTH MILLS

[.0071

\$	Rate	\$	Rate	\$	Rate	\$	Rate	\$	Rate	\$	Rate
5	.04	600	4.26	2000	14.20	4000	28.40	6000	42.60	8000	56.80
10	.07	625	4.44	2050	14.56	4050	28.76	6050	42.96	8050	57.16
20	.14	650	4.62	2100	14.91	4100	29.11	6100	43.31	8100	57.51
25	.18	675	4.79	2150	15.27	4150	29.47	6150	43.67	8150	57.87
30	.21	700	4.97	2200	15.62	4200	29.82	6200	44.02	8200	58.22
40	.28	725	5.15	2250	15.98	4250	30.18	6250	44.38	8250	58.58
50	.36	750	5.33	2300	16.33	4300	30.53	6300	44.73	8300	58.93
60	.43	775	5.50	2350	16.69	4350	30.89	6350	45.09	8350	59.29
70	.50	800	5.68	2400	17.04	4400	31.24	6400	45.44	8400	59.64
75	.53	825	5.86	2450	17.40	4450	31.60	6450	45.80	8450	60.00
80	.57	850	6.04	2500	17.75	4500	31.95	6500	46.15	8500	60.35
90	.64	875	6.21	2550	18.11	4550	32.31	6550	46.51	8550	60.71
100	.71	900	6.39	2600	18.46	4600	32.66	6600	46.86	8600	61.06
110	.78	925	6.57	2650	18.82	4650	33.02	6650	47.22	8650	61.42
120	.85	950	6.75	2700	19.17	4700	33.37	6700	47.57	8700	61.77
125	.89	975	6.92	2750	19.53	4750	33.73	6750	47.93	8750	62.13
130	.92			2800	19.88	4800	34.08	6800	48.28	8800	62.48
140	.99			2850	20.24	4850	34.44	6850	48.64	8850	62.84
150	1.07			2900	20.59	4900	34.79	6900	48.99	8900	63.19
160	1.14			2950	20.95	4950	35.15	6950	49.35	8950	63.55
170	1.21	1000	7.10	3000	21.30	5000	35.50	7000	49.70	9000	63.90
175	1.24	1050	7.46	3050	21.66	5050	35.86	7050	50.06	9050	64.26
180	1.28	1100	7.81	3100	22.01	5100	36.21	7100	50.41	9100	64.61
190	1.35	1150	8.17	3150	22.37	5150	36.57	7150	50.77	9150	64.97
200	1.42	1200	8.52	3200	22.72	5200	36.92	7200	51.12	9200	65.32
225	1.60	1250	8.88	3250	23.08	5250	37.28	7250	51.48	9250	65.68
250	1.78	1300	9.23	3300	23.43	5300	37.63	7300	51.83	9300	66.03
275	1.95	1350	9.59	3350	23.79	5350	37.99	7350	52.19	9350	66.39
300	2.13	1400	9.94	3400	24.14	5400	38.34	7400	52.54	9400	66.74
325	2.31	1450	10.30	3450	24.50	5450	38.70	7450	52.90	9450	67.10
350	2.49	1500	10.65	3500	24.85	5500	39.05	7500	53.25	9500	67.45
375	2.66	1550	11.01	3550	25.21	5550	39.41	7550	53.61	9550	67.81
400	2.84	1600	11.36	3600	25.56	5600	39.76	7600	53.96	9600	68.16
425	3.02	1650	11.72	3650	25.92	5650	40.12	7650	54.32	9650	68.52
450	3.20	1700	12.07	3700	26.27	5700	40.47	7700	54.67	9700	68.87
475	3.37	1750	12.43	3750	26.63	5750	40.83	7750	55.03	9750	69.23
500	3.55	1800	12.78	3800	26.98	5800	41.18	7800	55.38	9800	69.58
525	3.73	1850	13.14	3850	27.34	5850	41.54	7850	55.74	9850	69.94
550	3.91	1900	13.49	3900	27.69	5900	41.89	7900	56.09	9900	70.29
575	4.08	1950	13.85	3950	28.05	5950	42.25	7950	56.45	9950	70.65

.0072]

SEVEN AND TWO-TENTH MILLS

\$	Rate	\$	Rate	\$	Rate	\$	Rate	\$	Rate	\$	Rate
5	.04	600	4.32	2000	14.40	4000	28.80	6000	43.20	8000	57.60
10	.07	625	4.50	2050	14.76	4050	29.16	6050	43.56	8050	57.96
20	.14	650	4.68	2100	15.12	4100	29.52	6100	43.92	8100	58.32
25	.18	675	4.86	2150	15.48	4150	29.88	6150	44.28	8150	58.68
30	.22	700	5.04	2200	15.84	4200	30.24	6200	44.64	8200	59.04
40	.29	725	5.22	2250	16.20	4250	30.60	6250	45.00	8250	59.40
50	.36	750	5.40	2300	16.56	4300	30.96	6300	45.36	8300	59.76
60	.43	775	5.58	2350	16.92	4350	31.32	6350	45.72	8350	60.12
70	.50	800	5.76	2400	17.28	4400	31.68	6400	46.08	8400	60.48
75	.54	825	5.94	2450	17.64	4450	32.04	6450	46.44	8450	60.84
80	.58	850	6.12	2500	18.00	4500	32.40	6500	46.80	8500	61.20
90	.65	875	6.30	2550	18.36	4550	32.76	6550	47.16	8550	61.56
100	.72	900	6.48	2600	18.72	4600	33.12	6600	47.52	8600	61.92
110	.79	925	6.66	2650	19.08	4650	33.48	6650	47.88	8650	62.28
120	.86	950	6.84	2700	19.44	4700	33.84	6700	48.24	8700	62.64
125	.90	975	7.02	2750	19.80	4750	34.20	6750	48.60	8750	63.00
130	.94			2800	20.16	4800	34.56	6800	48.96	8800	63.36
140	1.01			2850	20.52	4850	34.92	6850	49.32	8850	63.72
150	1.08			2900	20.88	4900	35.28	6900	49.68	8900	64.08
160	1.15			2950	21.24	4950	35.64	6950	50.04	8950	64.44
170	1.22	1000	7.20	3000	21.60	5000	36.00	7000	50.40	9000	64.80
175	1.26	1050	7.56	3050	21.96	5050	36.36	7050	50.76	9050	65.16
180	1.30	1100	7.92	3100	22.32	5100	36.72	7100	51.12	9100	65.52
190	1.37	1150	8.28	3150	22.68	5150	37.08	7150	51.48	9150	65.88
200	1.44	1200	8.64	3200	23.04	5200	37.44	7200	51.84	9200	66.24
225	1.62	1250	9.00	3250	23.40	5250	37.80	7250	52.20	9250	66.60
250	1.80	1300	9.36	3300	23.76	5300	38.16	7300	52.56	9300	66.96
275	1.98	1350	9.72	3350	24.12	5350	38.52	7350	52.92	9350	67.32
300	2.16	1400	10.08	3400	24.48	5400	38.88	7400	53.28	9400	67.68
325	2.34	1450	10.44	3450	24.84	5450	39.24	7450	53.64	9450	68.04
350	2.52	1500	10.80	3500	25.20	5500	39.60	7500	54.00	9500	68.40
375	2.70	1550	11.16	3550	25.56	5550	39.96	7550	54.36	9550	68.76
400	2.88	1600	11.52	3600	25.92	5600	40.32	7600	54.72	9600	69.12
425	3.06	1650	11.88	3650	26.28	5650	40.68	7650	55.08	9650	69.48
450	3.24	1700	12.24	3700	26.64	5700	41.04	7700	55.44	9700	69.84
475	3.42	1750	12.60	3750	27.00	5750	41.40	7750	55.80	9750	70.20
500	3.60	1800	12.96	3800	27.36	5800	41.76	7800	56.16	9800	70.56
525	3.78	1850	13.32	3850	27.72	5850	42.12	7850	56.52	9850	70.92
550	3.96	1900	13.68	3900	28.08	5900	42.48	7900	56.88	9900	71.28
575	4.14	1950	14.04	3950	28.44	5950	42.84	7950	57.24	9950	71.64

SEVEN AND THREE-TENTH MILLS

[.0073

\$	Rate	\$	Rate	\$	Rate	\$	Rate	\$	Rate	\$	Rate
5	.04	600	4.38	2000	14.60	4000	29.20	6000	43.80	8000	58.40
10	.07	625	4.56	2050	14.97	4050	29.57	6050	44.17	8050	58.77
20	.15	650	4.75	2100	15.33	4100	29.93	6100	44.53	8100	59.13
25	.18	675	4.93	2150	15.70	4150	30.30	6150	44.90	8150	59.50
30	.22	700	5.11	2200	16.06	4200	30.66	6200	45.26	8200	59.86
40	.29	725	5.29	2250	16.43	4250	31.03	6250	45.63	8250	60.23
50	.37	750	5.48	2300	16.79	4300	31.39	6300	45.99	8300	60.59
60	.44	775	5.66	2350	17.16	4350	31.76	6350	46.36	8350	60.96
70	.51	800	5.84	2400	17.52	4400	32.12	6400	46.72	8400	61.32
75	.55	825	6.02	2450	17.89	4450	32.49	6450	47.09	8450	61.69
80	.58	850	6.21	2500	18.25	4500	32.85	6500	47.45	8500	62.05
90	.66	875	6.39	2550	18.62	4550	33.22	6550	47.82	8550	62.42
100	.73	900	6.57	2600	18.98	4600	33.58	6600	48.18	8600	62.78
110	.80	925	6.75	2650	19.35	4650	33.95	6650	48.55	8650	63.15
120	.88	950	6.94	2700	19.71	4700	34.31	6700	48.91	8700	63.51
125	.91	975	7.12	2750	20.08	4750	34.68	6750	49.28	8750	63.88
130	.95			2800	20.44	4800	35.04	6800	49.64	8800	64.24
140	1.02			2850	20.81	4850	35.41	6850	50.01	8850	64.61
150	1.10			2900	21.17	4900	35.77	6900	50.37	8900	64.97
160	1.17			2950	21.54	4950	36.14	6950	50.74	8950	65.34
170	1.24	1000	7.30	3000	21.90	5000	36.50	7000	51.10	9000	65.70
175	1.28	1050	7.67	3050	22.27	5050	36.87	7050	51.47	9050	66.07
180	1.31	1100	8.03	3100	22.63	5100	37.23	7100	51.83	9100	66.43
190	1.39	1150	8.40	3150	23.00	5150	37.60	7150	52.20	9150	66.80
200	1.46	1200	8.76	3200	23.36	5200	37.96	7200	52.56	9200	67.16
225	1.64	1250	9.13	3250	23.73	5250	38.33	7250	52.93	9250	67.53
250	1.83	1300	9.49	3300	24.09	5300	38.69	7300	53.29	9300	67.89
275	2.01	1350	9.86	3350	24.46	5350	39.06	7350	53.66	9350	68.26
300	2.19	1400	10.22	3400	24.82	5400	39.42	7400	54.02	9400	68.62
325	2.37	1450	10.59	3450	25.19	5450	39.79	7450	54.39	9450	68.99
350	2.56	1500	10.95	3500	25.55	5500	40.15	7500	54.75	9500	69.35
375	2.74	1550	11.32	3550	25.92	5550	40.52	7550	55.12	9550	69.72
400	2.92	1600	11.68	3600	26.28	5600	40.88	7600	55.48	9600	70.08
425	3.10	1650	12.05	3650	26.65	5650	41.25	7650	55.85	9650	70.45
450	3.29	1700	12.41	3700	27.01	5700	41.61	7700	56.21	9700	70.81
475	3.47	1750	12.78	3750	27.38	5750	41.98	7750	56.58	9750	71.18
500	3.65	1800	13.14	3800	27.74	5800	42.34	7800	56.94	9800	71.54
525	3.83	1850	13.51	3850	28.11	5850	42.71	7850	57.31	9850	71.91
550	4.02	1900	13.87	3900	28.47	5900	43.07	7900	57.67	9900	72.27
575	4.20	1950	14.24	3950	28.84	5950	43.44	7950	58.04	9950	72.64

.0074]

SEVEN AND FOUR-TENTH MILLS

\$	Rate	\$	Rate	\$	Rate	\$	Rate	\$	Rate	\$	Rate
5	.04	600	4.44	2000	14.80	4000	29.60	6000	44.40	8000	59.20
10	.07	625	4.63	2050	15.17	4050	29.97	6050	44.77	8050	59.57
20	.15	650	4.81	2100	15.54	4100	30.34	6100	45.14	8100	59.94
25	.19	675	5.00	2150	15.91	4150	30.71	6150	45.51	8150	60.31
30	.22	700	5.18	2200	16.28	4200	31.08	6200	45.88	8200	60.68
40	.30	725	5.37	2250	16.65	4250	31.45	6250	46.25	8250	61.05
50	.37	750	5.55	2300	17.02	4300	31.82	6300	46.62	8300	61.42
60	.44	775	5.74	2350	17.39	4350	32.19	6350	46.99	8350	61.79
70	.52	800	5.92	2400	17.76	4400	32.56	6400	47.36	8400	62.16
75	.56	825	6.11	2450	18.13	4450	32.93	6450	47.73	8450	62.53
80	.59	850	6.29	2500	18.50	4500	33.30	6500	48.10	8500	62.90
90	.67	875	6.48	2550	18.87	4550	33.67	6550	48.47	8550	63.27
100	.74	900	6.66	2600	19.24	4600	34.04	6600	48.84	8600	63.64
110	.81	925	6.85	2650	19.61	4650	34.41	6650	49.21	8650	64.01
120	.89	950	7.03	2700	19.98	4700	34.78	6700	49.58	8700	64.38
125	.93	975	7.22	2750	20.35	4750	35.15	6750	49.95	8750	64.75
130	.96			2800	20.72	4800	35.52	6800	50.32	8800	65.12
140	1.04			2850	21.09	4850	35.89	6850	50.69	8850	65.49
150	1.11			2900	21.46	4900	36.26	6900	51.06	8900	65.86
160	1.18			2950	21.83	4950	36.63	6950	51.43	8950	66.23
170	1.26	1000	7.40	3000	22.20	5000	37.00	7000	51.80	9000	66.60
175	1.30	1050	7.77	3050	22.57	5050	37.37	7050	52.17	9050	66.97
180	1.33	1100	8.14	3100	22.94	5100	37.74	7100	52.54	9100	67.34
190	1.41	1150	8.51	3150	23.31	5150	38.11	7150	52.91	9150	67.71
200	1.48	1200	8.88	3200	23.68	5200	38.48	7200	53.28	9200	68.08
225	1.67	1250	9.25	3250	24.05	5250	38.85	7250	53.65	9250	68.45
250	1.85	1300	9.62	3300	24.42	5300	39.22	7300	54.02	9300	68.82
275	2.04	1350	9.99	3350	24.79	5350	39.59	7350	54.39	9350	69.19
300	2.22	1400	10.36	3400	25.16	5400	39.96	7400	54.76	9400	69.56
325	2.41	1450	10.73	3450	25.53	5450	40.33	7450	55.13	9450	69.93
350	2.59	1500	11.10	3500	25.90	5500	40.70	7500	55.50	9500	70.30
375	2.78	1550	11.47	3550	26.27	5550	41.07	7550	55.87	9550	70.67
400	2.96	1600	11.84	3600	26.64	5600	41.44	7600	56.24	9600	71.04
425	3.15	1650	12.21	3650	27.01	5650	41.81	7650	56.61	9650	71.41
450	3.33	1700	12.58	3700	27.38	5700	42.18	7700	56.98	9700	71.78
475	3.52	1750	12.95	3750	27.75	5750	42.55	7750	57.35	9750	72.15
500	3.70	1800	13.32	3800	28.12	5800	42.92	7800	57.72	9800	72.52
525	3.89	1850	13.69	3850	28.49	5850	43.29	7850	58.09	9850	72.89
550	4.07	1900	14.06	3900	28.86	5900	43.66	7900	58.46	9900	73.26
575	4.26	1950	14.43	3950	29.23	5950	44.03	7950	58.83	9950	73.63

SEVEN AND FIVE-TENTH MILLS

[.0075

\$	Rate	\$	Rate	\$	Rate	\$	Rate	\$	Rate	\$	Rate
5	.04	600	4.50	2000	15.00	4000	30.00	6000	45.00	8000	60.00
10	.08	625	4.69	2050	15.38	4050	30.38	6050	45.38	8050	60.38
20	.15	650	4.88	2100	15.75	4100	30.75	6100	45.75	8100	60.75
25	.19	675	5.06	2150	16.13	4150	31.13	6150	46.13	8150	61.13
30	.23	700	5.25	2200	16.50	4200	31.50	6200	46.50	8200	61.50
40	.30	725	5.44	2250	16.88	4250	31.88	6250	46.88	8250	61.88
50	.38	750	5.63	2300	17.25	4300	32.25	6300	47.25	8300	62.25
60	.45	775	5.81	2350	17.63	4350	32.63	6350	47.63	8350	62.63
70	.53	800	6.00	2400	18.00	4400	33.00	6400	48.00	8400	63.00
75	.56	825	6.19	2450	18.38	4450	33.38	6450	48.38	8450	63.38
80	.60	850	6.38	2500	18.75	4500	33.75	6500	48.75	8500	63.75
90	.68	875	6.56	2550	19.13	4550	34.13	6550	49.13	8550	64.13
100	.75	900	6.75	2600	19.50	4600	34.50	6600	49.50	8600	64.50
110	.83	925	6.94	2650	19.88	4650	34.88	6650	49.88	8650	64.88
120	.90	950	7.13	2700	20.25	4700	35.25	6700	50.25	8700	65.25
125	.94	975	7.31	2750	20.63	4750	35.63	6750	50.63	8750	65.63
130	.98			2800	21.00	4800	36.00	6800	51.00	8800	66.00
140	1.05			2850	21.38	4850	36.38	6850	51.38	8850	66.38
150	1.13			2900	21.75	4900	36.75	6900	51.75	8900	66.75
160	1.20			2950	22.13	4950	37.13	6950	52.13	8950	67.13
170	1.28	1000	7.50	3000	22.50	5000	37.50	7000	52.50	9000	67.50
175	1.31	1050	7.88	3050	22.88	5050	37.88	7050	52.88	9050	67.88
180	1.35	1100	8.25	3100	23.25	5100	38.25	7100	53.25	9100	68.25
190	1.43	1150	8.63	3150	23.63	5150	38.63	7150	53.63	9150	68.63
200	1.50	1200	9.00	3200	24.00	5200	39.00	7200	54.00	9200	69.00
225	1.69	1250	9.38	3250	24.38	5250	39.38	7250	54.38	9250	69.38
250	1.88	1300	9.75	3300	24.75	5300	39.75	7300	54.75	9300	69.75
275	2.06	1350	10.13	3350	25.13	5350	40.13	7350	55.13	9350	70.13
300	2.25	1400	10.50	3400	25.50	5400	40.50	7400	55.50	9400	70.50
325	2.44	1450	10.88	3450	25.88	5450	40.88	7450	55.88	9450	70.88
350	2.62	1500	11.25	3500	26.25	5500	41.25	7500	56.25	9500	71.25
375	2.81	1550	11.63	3550	26.63	5550	41.63	7550	56.63	9550	71.63
400	3.00	1600	12.00	3600	27.00	5600	42.00	7600	57.00	9600	72.00
425	3.19	1650	12.38	3650	27.38	5650	42.38	7650	57.38	9650	72.38
450	3.38	1700	12.75	3700	27.75	5700	42.75	7700	57.75	9700	72.75
475	3.56	1750	13.13	3750	28.13	5750	43.13	7750	58.13	9750	73.13
500	3.75	1800	13.50	3800	28.50	5800	43.50	7800	58.50	9800	73.50
525	3.94	1850	13.88	3850	28.88	5850	43.88	7850	58.88	9850	73.88
550	4.13	1900	14.25	3900	29.25	5900	44.25	7900	59.25	9900	74.25
575	4.31	1950	14.63	3950	29.63	5950	44.63	7950	59.63	9950	74.63

.0076]

SEVEN AND SIX-TENTH MILLS

\$	Rate	\$	Rate	\$	Rate	\$	Rate	\$	Rate	\$	Rate
5	.04	600	4.56	2000	15.20	4000	30.40	6000	45.60	8000	60.80
10	.08	625	4.75	2050	15.58	4050	30.78	6050	45.98	8050	61.18
20	.15	650	4.94	2100	15.96	4100	31.16	6100	46.36	8100	61.56
25	.19	675	5.13	2150	16.34	4150	31.54	6150	46.74	8150	61.94
30	.23	700	5.32	2200	16.72	4200	31.92	6200	47.12	8200	62.32
40	.30	725	5.51	2250	17.10	4250	32.30	6250	47.50	8250	62.70
50	.38	750	5.70	2300	17.48	4300	32.68	6300	47.88	8300	63.08
60	.46	775	5.89	2350	17.86	4350	33.06	6350	48.26	8350	63.46
70	.53	800	6.08	2400	18.24	4400	33.44	6400	48.64	8400	63.84
75	.57	825	6.27	2450	18.62	4450	33.82	6450	49.02	8450	64.22
80	.61	850	6.46	2500	19.00	4500	34.20	6500	49.40	8500	64.60
90	.68	875	6.65	2550	19.38	4550	34.58	6550	49.78	8550	64.98
100	.76	900	6.84	2600	19.76	4600	34.96	6600	50.16	8600	65.36
110	.84	925	7.03	2650	20.14	4650	35.34	6650	50.54	8650	65.74
120	.91	950	7.22	2700	20.52	4700	35.72	6700	50.92	8700	66.12
125	.95	975	7.41	2750	20.90	4750	36.10	6750	51.30	8750	66.50
130	.99			2800	21.28	4800	36.48	6800	51.68	8800	66.88
140	1.06			2850	21.66	4850	36.86	6850	52.06	8850	67.26
150	1.14			2900	22.04	4900	37.24	6900	52.44	8900	67.64
160	1.22			2950	22.42	4950	37.62	6950	52.82	8950	68.02
170	1.29	1000	7.60	3000	22.80	5000	38.00	7000	53.20	9000	68.40
175	1.33	1050	7.98	3050	23.18	5050	38.38	7050	53.58	9050	68.78
180	1.37	1100	8.36	3100	23.56	5100	38.76	7100	53.96	9100	69.16
190	1.44	1150	8.74	3150	23.94	5150	39.14	7150	54.34	9150	69.54
200	1.52	1200	9.12	3200	24.32	5200	39.52	7200	54.72	9200	69.92
225	1.71	1250	9.50	3250	24.70	5250	39.90	7250	55.10	9250	70.30
250	1.90	1300	9.88	3300	25.08	5300	40.28	7300	55.48	9300	70.68
275	2.09	1350	10.26	3350	25.46	5350	40.66	7350	55.86	9350	71.06
300	2.28	1400	10.64	3400	25.84	5400	41.04	7400	56.24	9400	71.44
325	2.47	1450	11.02	3450	26.22	5450	41.42	7450	56.62	9450	71.82
350	2.66	1500	11.40	3500	26.60	5500	41.80	7500	57.00	9500	72.20
375	2.85	1550	11.78	3550	26.98	5550	42.18	7550	57.38	9550	72.58
400	3.04	1600	12.16	3600	27.36	5600	42.56	7600	57.76	9600	72.96
425	3.23	1650	12.54	3650	27.74	5650	42.94	7650	58.14	9650	73.34
450	3.42	1700	12.92	3700	28.12	5700	43.32	7700	58.52	9700	73.72
475	3.61	1750	13.30	3750	28.50	5750	43.70	7750	58.90	9750	74.10
500	3.80	1800	13.68	3800	28.88	5800	44.08	7800	59.28	9800	74.48
525	3.99	1850	14.06	3850	29.26	5850	44.46	7850	59.66	9850	74.86
550	4.18	1900	14.44	3900	29.64	5900	44.84	7900	60.04	9900	75.24
575	4.37	1950	14.82	3950	30.02	5950	45.22	7950	60.42	9950	75.62

SEVEN AND SEVEN-TENTH MILLS [.0077

\$	Rate	\$	Rate	\$	Rate	\$	Rate	\$	Rate	\$	Rate
5	.04	600	4.62	2000	15.40	4000	30.80	6000	46.20	8000	61.60
10	.08	625	4.81	2050	15.79	4050	31.19	6050	46.59	8050	61.99
20	.15	650	5.01	2100	16.17	4100	31.57	6100	46.97	8100	62.37
25	.19	675	5.20	2150	16.56	4150	31.96	6150	47.36	8150	62.76
30	.23	700	5.39	2200	16.94	4200	32.34	6200	47.74	8200	63.14
40	.31	725	5.58	2250	17.33	4250	32.73	6250	48.13	8250	63.53
50	.39	750	5.78	2300	17.71	4300	33.11	6300	48.51	8300	63.91
60	.46	775	5.97	2350	18.10	4350	33.50	6350	48.90	8350	64.30
70	.54	800	6.16	2400	18.48	4400	33.88	6400	49.28	8400	64.68
75	.58	825	6.35	2450	18.87	4450	34.27	6450	49.67	8450	65.07
80	.62	850	6.55	2500	19.25	4500	34.65	6500	50.05	8500	65.45
90	.69	875	6.74	2550	19.64	4550	35.04	6550	50.44	8550	65.84
100	.77	900	6.93	2600	20.02	4600	35.42	6600	50.82	8600	66.22
110	.85	925	7.12	2650	20.41	4650	35.81	6650	51.21	8650	66.61
120	.92	950	7.32	2700	20.79	4700	36.19	6700	51.59	8700	66.99
125	.96	975	7.51	2750	21.18	4750	36.58	6750	51.98	8750	67.38
130	1.00			2800	21.56	4800	36.96	6800	52.36	8800	67.76
140	1.08			2850	21.95	4850	37.35	6850	52.75	8850	68.15
150	1.16			2900	22.33	4900	37.73	6900	53.13	8900	68.53
160	1.23			2950	22.72	4950	38.12	6950	53.52	8950	68.92
170	1.31	1000	7.70	3000	23.10	5000	38.50	7000	53.90	9000	69.30
175	1.35	1050	8.09	3050	23.49	5050	38.89	7050	54.29	9050	69.69
180	1.39	1100	8.47	3100	23.87	5100	39.27	7100	54.67	9100	70.07
190	1.46	1150	8.86	3150	24.26	5150	39.66	7150	55.06	9150	70.46
200	1.54	1200	9.24	3200	24.64	5200	40.04	7200	55.44	9200	70.84
225	1.73	1250	9.63	3250	25.03	5250	40.43	7250	55.83	9250	71.23
250	1.93	1300	10.01	3300	25.41	5300	40.81	7300	56.21	9300	71.61
275	2.12	1350	10.40	3350	25.80	5350	41.20	7350	56.60	9350	72.00
300	2.31	1400	10.78	3400	26.18	5400	41.58	7400	56.98	9400	72.38
325	2.50	1450	11.17	3450	26.57	5450	41.97	7450	57.37	9450	72.77
350	2.70	1500	11.55	3500	26.95	5500	42.35	7500	57.75	9500	73.15
375	2.89	1550	11.94	3550	27.34	5550	42.74	7550	58.14	9550	73.54
400	3.08	1600	12.32	3600	27.72	5600	43.12	7600	58.52	9600	73.92
425	3.27	1650	12.71	3650	28.11	5650	43.51	7650	58.91	9650	74.31
450	3.47	1700	13.09	3700	28.49	5700	43.89	7700	59.29	9700	74.69
475	3.66	1750	13.48	3750	28.88	5750	44.28	7750	59.68	9750	75.08
500	3.85	1800	13.86	3800	29.26	5800	44.66	7800	60.06	9800	75.46
525	4.04	1850	14.25	3850	29.65	5850	45.05	7850	60.45	9850	75.85
550	4.24	1900	14.63	3900	30.03	5900	45.43	7900	60.83	9900	76.23
575	4.43	1950	15.02	3950	30.42	5950	45.82	7950	61.22	9950	76.62



MICROCOPY RESOLUTION TEST CHART

(ANSI and ISO TEST CHART No. 2)

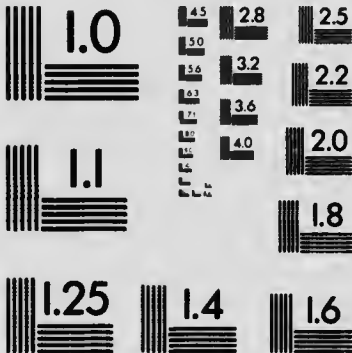

APPLIED IMAGE Inc

1653 East Main Street
Rochester, New York 14609 USA
(716) 482 - 0300 - Phone
(716) 288 - 5989 - Fax

.0078] SEVEN AND EIGHT-TENTH MILLS

\$	Rate	\$	Rate	\$	Rate	\$	Rate	\$	Rate	\$	Rate
5	.04	600	4.68	2000	15.60	4000	31.20	6000	46.80	8000	62.40
10	.08	625	4.88	2050	15.99	4050	31.59	6050	47.19	8050	62.79
20	.16	650	5.07	2100	16.38	4100	31.98	6100	47.58	8100	63.18
25	.20	675	5.27	2150	16.77	4150	32.37	6150	47.97	8150	63.57
30	.23	700	5.46	2200	17.16	4200	32.76	6200	48.36	8200	63.96
40	.31	725	5.66	2250	17.55	4250	33.15	6250	48.75	8250	64.35
50	.39	750	5.85	2300	17.94	4300	33.54	6300	49.14	8300	64.74
60	.47	775	6.05	2350	18.33	4350	33.93	6350	49.53	8350	65.13
70	.55	800	6.24	2400	18.72	4400	34.32	6400	49.92	8400	65.52
75	.59	825	6.44	2450	19.11	4450	34.71	6450	50.31	8450	65.91
80	.62	850	6.63	2500	19.50	4500	35.10	6500	50.70	8500	66.30
90	.70	875	6.83	2550	19.89	4550	35.49	6550	51.09	8550	66.69
100	.78	900	7.02	2600	20.28	4600	35.88	6600	51.48	8600	67.08
110	.86	925	7.22	2650	20.67	4650	36.27	6650	51.87	8650	67.47
120	.94	950	7.41	2700	21.06	4700	36.66	6700	52.26	8700	67.86
125	.98	975	7.61	2750	21.45	4750	37.05	6750	52.65	8750	68.25
130	1.01			2800	21.84	4800	37.44	6800	53.04	8800	68.64
140	1.09			2850	22.23	4850	37.83	6850	53.43	8850	69.03
150	1.17			2900	22.62	4900	38.22	6900	53.82	8900	69.42
160	1.25			2950	23.01	4950	38.61	6950	54.21	8950	69.81
170	1.33	1000	7.80	3000	23.40	5000	39.00	7000	54.60	9000	70.20
175	1.37	1050	8.19	3050	23.79	5050	39.39	7050	54.99	9050	70.59
180	1.40	1100	8.58	3100	24.18	5100	39.78	7100	55.38	9100	70.98
190	1.48	1150	8.97	3150	24.57	5150	40.17	7150	55.77	9150	71.37
200	1.56	1200	9.36	3200	24.96	5200	40.56	7200	56.16	9200	71.76
225	1.76	1250	9.75	3250	25.35	5250	40.95	7250	56.55	9250	72.15
250	1.95	1300	10.14	3300	25.74	5300	41.34	7300	56.94	9300	72.54
275	2.15	1350	10.53	3350	26.13	5350	41.73	7350	57.33	9350	72.93
300	2.34	1400	10.92	3400	26.52	5400	42.12	7400	57.72	9400	73.32
325	2.54	1450	11.31	3450	26.91	5450	42.51	7450	58.11	9450	73.71
350	2.73	1500	11.70	3500	27.30	5500	42.90	7500	58.50	9500	74.10
375	2.93	1550	12.09	3550	27.69	5550	43.29	7550	58.89	9550	74.49
400	3.12	1600	12.48	3600	28.08	5600	43.68	7600	59.28	9600	74.88
425	3.32	1650	12.87	3650	28.47	5650	44.07	7650	59.67	9650	75.27
450	3.51	1700	13.26	3700	28.86	5700	44.46	7700	60.06	9700	75.66
475	3.71	1750	13.65	3750	29.25	5750	44.85	7750	60.45	9750	76.05
500	3.90	1800	14.04	3800	29.64	5800	45.24	7800	60.84	9800	76.44
525	4.10	1850	14.43	3850	30.03	5850	45.63	7850	61.23	9850	76.83
550	4.29	1900	14.82	3900	30.42	5900	46.02	7900	61.62	9900	77.22
575	4.49	1950	15.21	3950	30.81	5950	46.41	7950	62.01	9950	77.61

SEVEN AND NINE-TENTH MILLS

[.0079

\$	Rate	\$	Rate	\$	Rate	\$	Rate	\$	Rate	\$	Rate
5	.04	600	4.74	2000	15.80	4000	31.60	6000	47.40	8000	63.20
10	.08	625	4.94	2050	16.20	4050	32.00	6050	47.80	8050	63.60
20	.16	650	5.14	2100	16.59	4100	32.39	6100	48.19	8100	63.99
25	.20	675	5.33	2150	16.99	4150	32.79	6150	48.59	8150	64.39
30	.24	700	5.53	2200	17.38	4200	33.18	6200	48.98	8200	64.78
40	.32	725	5.73	2250	17.78	4250	33.58	6250	49.38	8250	65.18
50	.40	750	5.93	2300	18.17	4300	33.97	6300	49.77	8300	65.57
60	.47	775	6.12	2350	18.57	4350	34.37	6350	50.17	8350	65.97
70	.55	800	6.32	2400	18.96	4400	34.76	6400	50.56	8400	66.36
75	.59	825	6.52	2450	19.36	4450	35.16	6450	50.96	8450	66.76
80	.63	850	6.72	2500	19.75	4500	35.55	6500	51.35	8500	67.15
90	.71	875	6.91	2550	20.15	4550	35.95	6550	51.75	8550	67.55
100	.79	900	7.11	2600	20.54	4600	36.34	6600	52.14	8600	67.94
110	.87	925	7.31	2650	20.94	4650	36.74	6650	52.54	8650	68.34
120	.95	950	7.51	2700	21.33	4700	37.13	6700	52.93	8700	68.73
125	.99	975	7.70	2750	21.73	4750	37.53	6750	53.33	8750	69.13
130	1.03			2800	22.12	4800	37.92	6800	53.72	8800	69.52
140	1.11			2850	22.52	4850	38.32	6850	54.12	8850	69.92
150	1.19			2900	22.91	4900	38.71	6900	54.51	8900	70.31
160	1.26			2950	23.31	4950	39.11	6950	54.91	8950	70.71
170	1.34	1000	7.90	3000	23.70	5000	39.50	7000	55.30	9000	71.10
175	1.38	1050	8.30	3050	24.10	5050	39.90	7050	55.70	9050	71.50
180	1.42	1100	8.69	3100	24.49	5100	40.29	7100	56.09	9100	71.89
190	1.50	1150	9.09	3150	24.89	5150	40.69	7150	56.49	9150	72.29
200	1.58	1200	9.48	3200	25.28	5200	41.08	7200	56.88	9200	72.68
225	1.78	1250	9.88	3250	25.68	5250	41.48	7250	57.28	9250	73.08
250	1.98	1300	10.27	3300	26.07	5300	41.87	7300	57.67	9300	73.47
275	2.17	1350	10.67	3350	26.47	5350	42.27	7350	58.07	9350	73.87
300	2.37	1400	11.06	3400	26.86	5400	42.66	7400	58.46	9400	74.26
325	2.57	1450	11.46	3450	27.26	5450	43.06	7450	58.86	9450	74.66
350	2.77	1500	11.85	3500	27.65	5500	43.45	7500	59.25	9500	75.05
375	2.96	1550	12.25	3550	28.05	5550	43.85	7550	59.65	9550	75.45
400	3.16	1600	12.64	3600	28.44	5600	44.24	7600	60.04	9600	75.84
425	3.36	1650	13.04	3650	28.84	5650	44.64	7650	60.44	9650	76.24
450	3.56	1700	13.43	3700	29.23	5700	45.03	7700	60.83	9700	76.63
475	3.75	1750	13.83	3750	29.63	5750	45.43	7750	61.23	9750	77.03
500	3.95	1800	14.22	3800	30.02	5800	45.82	7800	61.62	9800	77.42
525	4.15	1850	14.62	3850	30.42	5850	46.22	7850	62.02	9850	77.82
550	4.35	1900	15.01	3900	30.81	5900	46.61	7900	62.41	9900	78.21
575	4.54	1950	15.41	3950	31.21	5950	47.01	7950	62.81	9950	78.61

.008]

EIGHT MILLS ON THE DOLLAR

\$	Rate	\$	Rate	\$	Rate	\$	Rate	\$	Rate	\$	Rate
5	.04	600	4.80	2000	16.00	4000	32.00	6000	48.00	8000	64.00
10	.08	625	5.00	2050	16.40	4050	32.40	6050	48.40	8050	64.40
20	.16	650	5.20	2100	16.80	4100	32.80	6100	48.80	8100	64.80
25	.20	675	5.40	2150	17.20	4150	33.20	6150	49.20	8150	65.20
30	.24	700	5.60	2200	17.60	4200	33.60	6200	49.60	8200	65.60
40	.32	725	5.80	2250	18.00	4250	34.00	6250	50.00	8250	66.00
50	.40	750	6.00	2300	18.40	4300	34.40	6300	50.40	8300	66.40
60	.48	775	6.20	2350	18.80	4350	34.80	6350	50.80	8350	66.80
70	.56	800	6.40	2400	19.20	4400	35.20	6400	51.20	8400	67.20
75	.60	825	6.60	2450	19.60	4450	35.60	6450	51.60	8450	67.60
80	.64	850	6.80	2500	20.00	4500	36.00	6500	52.00	8500	68.00
90	.72	875	7.00	2550	20.40	4550	36.40	6550	52.40	8550	68.40
100	.80	900	7.20	2600	20.80	4600	36.80	6600	52.80	8600	68.80
110	.88	925	7.40	2650	21.20	4650	37.20	6650	53.20	8650	69.20
120	.96	950	7.60	2700	21.60	4700	37.60	6700	53.60	8700	69.60
125	1.00	975	7.80	2750	22.00	4750	38.00	6750	54.00	8750	70.00
130	1.04			2800	22.40	4800	38.40	6800	54.40	8800	70.40
140	1.12			2850	22.80	4850	38.80	6850	54.80	8850	70.80
150	1.20			2900	23.20	4900	39.20	6900	55.20	8900	71.20
160	1.28			2950	23.60	4950	39.60	6950	55.60	8950	71.60
170	1.36	1000	8.00	3000	24.00	5000	40.00	7000	56.00	9000	72.00
175	1.40	1050	8.40	3050	24.40	5050	40.40	7050	56.40	9050	72.40
180	1.44	1100	8.80	3100	24.80	5100	40.80	7100	56.80	9100	72.80
190	1.52	1150	9.20	3150	25.20	5150	41.20	7150	57.20	9150	73.20
200	1.60	1200	9.60	3200	25.60	5200	41.60	7200	57.60	9200	73.60
225	1.80	1250	10.00	3250	26.00	5250	42.00	7250	58.00	9250	74.00
250	2.00	1300	10.40	3300	26.40	5300	42.40	7300	58.40	9300	74.40
275	2.20	1350	10.80	3350	26.80	5350	42.80	7350	58.80	9350	74.80
300	2.40	1400	11.20	3400	27.20	5400	43.20	7400	59.20	9400	75.20
325	2.60	1450	11.60	3450	27.60	5450	43.60	7450	59.60	9450	75.60
350	2.80	1500	12.00	3500	28.00	5500	44.00	7500	60.00	9500	76.00
375	3.00	1550	12.40	3550	28.40	5550	44.40	7550	60.40	9550	76.40
400	3.20	1600	12.80	3600	28.80	5600	44.80	7600	60.80	9600	76.80
425	3.40	1650	13.20	3650	29.20	5650	45.20	7650	61.20	9650	77.20
450	3.60	1700	13.60	3700	29.60	5700	45.60	7700	61.60	9700	77.60
475	3.80	1750	14.00	3750	30.00	5750	46.00	7750	62.00	9750	78.00
500	4.00	1800	14.40	3800	30.40	5800	46.40	7800	62.40	9800	78.40
525	4.20	1850	14.80	3850	30.80	5850	46.80	7850	62.80	9850	78.80
550	4.40	1900	15.20	3900	31.20	5900	47.20	7900	63.20	9900	79.20
575	4.60	1950	15.60	3950	31.60	5950	47.60	7950	63.60	9950	79.60

EIGHT AND ONE-TENTH MILLS

[.0081

\$	Rate	\$	Rate	\$	Rate	\$	Rate	\$	Rate	\$	Rate
5	.04	600	4.86	2000	16.20	4000	32.40	6000	48.60	8000	64.80
10	.08	625	5.06	2050	16.61	4050	32.81	6050	49.01	8050	65.21
20	.16	650	5.27	2100	17.01	4100	33.21	6100	49.41	8100	65.61
25	.20	675	5.47	2150	17.42	4150	33.62	6150	49.82	8150	66.02
30	.24	700	5.67	2200	17.82	4200	34.02	6200	50.22	8200	66.42
40	.32	725	5.87	2250	18.23	4250	34.43	6250	50.63	8250	66.83
50	.41	750	6.08	2300	18.63	4300	34.83	6300	51.03	8300	67.23
60	.49	775	6.28	2350	19.04	4350	35.24	6350	51.44	8350	67.64
70	.57	800	6.48	2400	19.44	4400	35.64	6400	51.84	8400	68.04
75	.61	825	6.68	2450	19.85	4450	36.05	6450	52.25	8450	68.45
80	.65	850	6.89	2500	20.25	4500	36.45	6500	52.65	8500	68.85
90	.73	875	7.09	2550	20.66	4550	36.86	6550	53.06	8550	69.26
100	.81	900	7.29	2600	21.06	4600	37.26	6600	53.46	8600	69.66
110	.89	925	7.49	2650	21.47	4650	37.67	6650	53.87	8650	70.07
120	.97	950	7.70	2700	21.87	4700	38.07	6700	54.27	8700	70.47
125	1.01	975	7.90	2750	22.28	4750	38.48	6750	54.68	8750	70.88
130	1.05			2800	22.68	4800	38.88	6800	55.08	8800	71.28
140	1.13			2850	23.09	4850	39.29	6850	55.49	8850	71.69
150	1.22			2900	23.49	4900	39.69	6900	55.89	8900	72.09
160	1.30			2950	23.90	4950	40.10	6950	56.30	8950	72.50
170	1.38	1000	8.10	3000	24.30	5000	40.50	7000	56.70	9000	72.90
175	1.42	1050	8.51	3050	24.71	5050	40.91	7050	57.11	9050	73.31
180	1.46	1100	8.91	3100	25.11	5100	41.31	7100	57.51	9100	73.71
190	1.54	1150	9.32	3150	25.52	5150	41.72	7150	57.92	9150	74.12
200	1.62	1200	9.72	3200	25.92	5200	42.12	7200	58.32	9200	74.52
225	1.82	1250	10.13	3250	26.33	5250	42.53	7250	58.73	9250	74.93
250	2.03	1300	10.53	3300	26.73	5300	42.93	7300	59.13	9300	75.33
275	2.23	1350	10.94	3350	27.14	5350	43.34	7350	59.54	9350	75.74
300	2.43	1400	11.34	3400	27.54	5400	43.74	7400	59.94	9400	76.14
325	2.63	1450	11.75	3450	27.95	5450	44.15	7450	60.35	9450	76.55
350	2.84	1500	12.15	3500	28.35	5500	44.55	7500	60.75	9500	76.95
375	3.04	1550	12.56	3550	28.76	5550	44.96	7550	61.16	9550	77.36
400	3.24	1600	12.96	3600	29.16	5600	45.36	7600	61.56	9600	77.76
425	3.44	1650	13.37	3650	29.57	5650	45.77	7650	61.97	9650	78.17
450	3.65	1700	13.77	3700	29.97	5700	46.17	7700	62.37	9700	78.57
475	3.85	1750	14.18	3750	30.38	5750	46.58	7750	62.78	9750	78.98
500	4.05	1800	14.58	3800	30.78	5800	46.98	7800	63.18	9800	79.38
525	4.25	1850	14.99	3850	31.19	5850	47.39	7850	63.59	9850	79.79
550	4.46	1900	15.39	3900	31.59	5900	47.79	7900	63.99	9900	80.19
575	4.66	1950	15.80	3950	32.00	5950	48.20	7950	64.40	9950	80.60

.0082]

EIGHT AND TWO-TENTH MILLS

\$	Rate	\$	Rate	\$	Rate	\$	Rate	\$	Rate	\$	Rate
5	.04	600	4.92	2000	16.40	4000	32.80	6000	49.20	8000	65.60
10	.08	625	5.13	2050	16.81	4050	33.21	6050	49.61	8050	66.01
20	.16	650	5.33	2100	17.22	4100	33.62	6100	50.02	8100	66.42
25	.21	675	5.54	2150	17.63	4150	34.03	6150	50.43	8150	66.83
30	.25	700	5.74	2200	18.04	4200	34.44	6200	50.84	8200	67.24
40	.33	725	5.95	2250	18.45	4250	34.85	6250	51.25	8250	67.65
50	.41	750	6.15	2300	18.86	4300	35.26	6300	51.66	8300	68.06
60	.49	775	6.36	2350	19.27	4350	35.67	6350	52.07	8350	68.47
70	.57	800	6.56	2400	19.68	4400	36.08	6400	52.48	8400	68.88
75	.62	825	6.77	2450	20.09	4450	36.49	6450	52.89	8450	69.29
80	.66	850	6.97	2500	20.50	4500	36.90	6500	53.30	8500	69.70
90	.74	875	7.18	2550	20.91	4550	37.31	6550	53.71	8550	70.11
100	.82	900	7.38	2600	21.32	4600	37.72	6600	54.12	8600	70.52
110	.90	925	7.59	2650	21.73	4650	38.13	6650	54.53	8650	70.93
120	.98	950	7.79	2700	22.14	4700	38.54	6700	54.94	8700	71.34
125	1.03	975	8.00	2750	22.55	4750	38.95	6750	55.35	8750	71.75
130	1.07			2800	22.96	4800	39.36	6800	55.76	8800	72.16
140	1.15			2850	23.37	4850	39.77	6850	56.17	8850	72.57
150	1.23			2900	23.78	4900	40.18	6900	56.58	8900	72.98
160	1.31			2950	24.19	4950	40.59	6950	56.99	8950	73.39
170	1.39	1000	8.20	3000	24.60	5000	41.00	7000	57.40	9000	73.80
175	1.44	1050	8.61	3050	25.01	5050	41.41	7050	57.81	9050	74.21
180	1.48	1100	9.02	3100	25.42	5100	41.82	7100	58.22	9100	74.62
190	1.56	1150	9.43	3150	25.83	5150	42.23	7150	58.63	9150	75.03
200	1.64	1200	9.84	3200	26.24	5200	42.64	7200	59.04	9200	75.44
225	1.85	1250	10.25	3250	26.65	5250	43.05	7250	59.45	9250	75.85
250	2.05	1300	10.66	3300	27.06	5300	43.46	7300	59.86	9300	76.26
275	2.26	1350	11.07	3350	27.47	5350	43.87	7350	60.27	9350	76.67
300	2.46	1400	11.48	3400	27.88	5400	44.28	7400	60.68	9400	77.08
325	2.67	1450	11.89	3450	28.29	5450	44.69	7450	61.09	9450	77.49
350	2.87	1500	12.30	3500	28.70	5500	45.10	7500	61.50	9500	77.90
375	3.08	1550	12.71	3550	29.11	5550	45.51	7550	61.91	9550	78.31
400	3.28	1600	13.12	3600	29.52	5600	45.92	7600	62.32	9600	78.72
425	3.49	1650	13.53	3650	29.93	5650	46.33	7650	62.73	9650	79.13
450	3.69	1700	13.94	3700	30.34	5700	46.74	7700	63.14	9700	79.54
475	3.90	1750	14.35	3750	30.75	5750	47.15	7750	63.55	9750	79.95
500	4.10	1800	14.76	3800	31.16	5800	47.56	7800	63.96	9800	80.36
525	4.31	1850	15.17	3850	31.57	5850	47.97	7850	64.37	9850	80.77
550	4.51	1900	15.58	3900	31.98	5900	48.38	7900	64.78	9900	81.18
575	4.72	1950	15.99	3950	32.39	5950	48.79	7950	65.19	9950	81.59

EIGHT AND THREE-TENTH MILLS [.0083

\$	Rate	\$	Rate	\$	Rate	\$	Rate	\$	Rate	\$	Rate
5	.04	600	4.98	2000	16.60	4000	33.20	6000	49.80	8000	66.40
10	.08	625	5.19	2050	17.02	4050	33.62	6050	50.22	8050	66.82
20	.17	650	5.40	2100	17.43	4100	34.03	6100	50.63	8100	67.23
25	.21	675	5.60	2150	17.85	4150	34.45	6150	51.05	8150	67.65
30	.25	700	5.81	2200	18.26	4200	34.86	6200	51.46	8200	68.06
40	.33	725	6.02	2250	18.68	4250	35.28	6250	51.88	8250	68.48
50	.42	750	6.23	2300	19.09	4300	35.69	6300	52.29	8300	68.89
60	.50	775	6.43	2350	19.51	4350	36.11	6350	52.71	8350	69.31
70	.58	800	6.64	2400	19.92	4400	36.52	6400	53.12	8400	69.72
75	.62	825	6.85	2450	20.34	4450	36.94	6450	53.54	8450	70.14
80	.66	850	7.06	2500	20.75	4500	37.35	6500	53.95	8500	70.55
90	.75	875	7.26	2550	21.17	4550	37.77	6550	54.37	8550	70.97
100	.83	900	7.47	2600	21.58	4600	38.18	6600	54.78	8600	71.38
110	.91	925	7.68	2650	22.00	4650	38.60	6650	55.20	8650	71.80
120	1.00	950	7.89	2700	22.41	4700	39.01	6700	55.61	8700	72.21
125	1.04	975	8.09	2750	22.83	4750	39.43	6750	56.03	8750	72.63
130	1.08			2800	23.24	4800	39.84	6800	56.44	8800	73.04
140	1.16			2850	23.66	4850	40.26	6850	56.86	8850	73.46
150	1.25			2900	24.07	4900	40.67	6900	57.27	8900	73.87
160	1.33			2950	24.49	4950	41.09	6950	57.69	8950	74.29
170	1.41	1000	8.30	3000	24.90	5000	41.50	7000	58.10	9000	74.70
175	1.45	1050	8.72	3050	25.32	5050	41.92	7050	58.52	9050	75.12
180	1.49	1100	9.13	3100	25.73	5100	42.33	7100	58.93	9100	75.53
190	1.58	1150	9.55	3150	26.15	5150	42.75	7150	59.35	9150	75.95
200	1.66	1200	9.96	3200	26.56	5200	43.16	7200	59.76	9200	76.36
225	1.87	1250	10.38	3250	26.98	5250	43.58	7250	60.18	9250	76.78
250	2.08	1300	10.79	3300	27.39	5300	43.99	7300	60.59	9300	77.19
275	2.28	1350	11.21	3350	27.81	5350	44.41	7350	61.01	9350	77.61
300	2.49	1400	11.62	3400	28.22	5400	44.82	7400	61.42	9400	78.02
325	2.70	1450	12.04	3450	28.64	5450	45.24	7450	61.84	9450	78.44
350	2.91	1500	12.45	3500	29.05	5500	45.65	7500	62.25	9500	78.85
375	3.11	1550	12.87	3550	29.47	5550	46.07	7550	62.67	9550	79.27
400	3.32	1600	13.28	3600	29.88	5600	46.48	7600	63.08	9600	79.68
425	3.53	1650	13.70	3650	30.30	5650	46.90	7650	63.50	9650	80.10
450	3.74	1700	14.11	3700	30.71	5700	47.31	7700	63.91	9700	80.51
475	3.94	1750	14.53	3750	31.13	5750	47.73	7750	64.33	9750	80.93
500	4.15	1800	14.94	3800	31.54	5800	48.14	7800	64.74	9800	81.34
525	4.36	1850	15.36	3850	31.96	5850	48.56	7850	65.16	9850	81.76
550	4.57	1900	15.77	3900	32.37	5900	48.97	7900	65.57	9900	82.17
575	4.77	1950	16.19	3950	32.79	5950	49.39	7950	65.99	9950	82.59

.0004]

EIGHT AND FOUR-TENTH MILLS

\$	Rate	\$	Rate	\$	Rate	\$	Rate	\$	Rate	\$	Rate
5	.04	600	5.04	2000	16.80	4000	33.60	6000	50.40	8000	67.20
10	.08	625	5.25	2050	17.22	4050	34.02	6050	50.82	8050	67.62
20	.17	650	5.46	2100	17.64	4100	34.44	6100	51.24	8100	68.04
25	.21	675	5.67	2150	18.06	4150	34.86	6150	51.66	8150	68.46
30	.25	700	5.88	2200	18.48	4200	35.28	6200	52.08	8200	68.88
40	.34	725	6.09	2250	18.90	4250	35.70	6250	52.50	8250	69.30
50	.42	750	6.30	2300	19.32	4300	36.12	6300	52.92	8300	69.72
60	.50	775	6.51	2350	19.74	4350	36.54	6350	53.34	8350	70.14
70	.59	800	6.72	2400	20.16	4400	36.96	6400	53.76	8400	70.56
75	.63	825	6.93	2450	20.58	4450	37.38	6450	54.18	8450	70.98
80	.67	850	7.14	2500	21.00	4500	37.80	6500	54.60	8500	71.40
90	.76	875	7.35	2550	21.42	4550	38.22	6550	55.02	8550	71.82
100	.84	900	7.56	2600	21.84	4600	38.64	6600	55.44	8600	72.24
110	.92	925	7.77	2650	22.26	4650	39.06	6650	55.86	8650	72.66
120	1.01	950	7.98	2700	22.68	4700	39.48	6700	56.28	8700	73.08
125	1.05	975	8.19	2750	23.10	4750	39.90	6750	56.70	8750	73.50
130	1.09			2800	23.52	4800	40.32	6800	57.12	8800	73.92
140	1.18			2850	23.94	4850	40.74	6850	57.54	8850	74.34
150	1.26			2900	24.36	4900	41.16	6900	57.96	8900	74.76
160	1.34			2950	24.78	4950	41.58	6950	58.38	8950	75.18
170	1.43	1000	8.40	3000	25.20	5000	42.00	7000	58.80	9000	75.60
175	1.47	1050	8.82	3050	25.62	5050	42.42	7050	59.22	9050	76.02
180	1.51	1100	9.24	3100	26.04	5100	42.84	7100	59.64	9100	76.44
190	1.60	1150	9.66	3150	26.46	5150	43.26	7150	60.06	9150	76.86
200	1.68	1200	10.08	3200	26.88	5200	43.68	7200	60.48	9200	77.28
225	1.89	1250	10.50	3250	27.30	5250	44.10	7250	60.90	9250	77.70
250	2.10	1300	10.92	3300	27.72	5300	44.52	7300	61.32	9300	78.12
275	2.31	1350	11.34	3350	28.14	5350	44.94	7350	61.74	9350	78.54
300	2.52	1400	11.76	3400	28.56	5400	45.36	7400	62.16	9400	78.96
325	2.73	1450	12.18	3450	28.98	5450	45.78	7450	62.58	9450	79.38
350	2.94	1500	12.60	3500	29.40	5500	46.20	7500	63.00	9500	79.80
375	3.15	1550	13.02	3550	29.82	5550	46.62	7550	63.42	9550	80.22
400	3.36	1600	13.44	3600	30.24	5600	47.04	7600	63.84	9600	80.64
425	3.57	1650	13.86	3650	30.66	5650	47.46	7650	64.26	9650	81.06
450	3.78	1700	14.28	3700	31.08	5700	47.88	7700	64.68	9700	81.48
475	3.99	1750	14.70	3750	31.50	5750	48.30	7750	65.10	9750	81.90
500	4.20	1800	15.12	3800	31.92	5800	48.72	7800	65.52	9800	82.32
525	4.41	1850	15.54	3850	32.34	5850	49.14	7850	65.94	9850	82.74
550	4.62	1900	15.96	3900	32.76	5900	49.56	7900	66.36	9900	83.16
575	4.83	1950	16.38	3950	33.18	5950	49.98	7950	66.78	9950	83.58

EIGHT AND FIVE-TENTH MILLS

[.0085

\$	Rate	\$	Rate	\$	Rate	\$	Rate	\$	Rate	\$	Rate
5	.04	600	5.10	2000	17.00	4000	34.00	6000	51.00	8000	68.00
10	.09	625	5.31	2050	17.43	4050	34.43	6050	51.43	8050	68.43
20	.17	650	5.53	2100	17.85	4100	34.85	6100	51.85	8100	68.85
25	.21	675	5.74	2150	18.28	4150	35.28	6150	52.28	8150	69.28
30	.26	700	5.95	2200	18.70	4200	35.70	6200	52.70	8200	69.70
40	.34	725	6.16	2250	19.13	4250	36.13	6250	53.13	8250	70.13
50	.43	750	6.38	2300	19.55	4300	36.55	6300	53.55	8300	70.55
60	.51	775	6.59	2350	19.98	4350	36.98	6350	53.98	8350	70.98
70	.60	800	6.80	2400	20.40	4400	37.40	6400	54.40	8400	71.40
75	.64	825	7.01	2450	20.83	4450	37.83	6450	54.83	8450	71.83
80	.68	850	7.23	2500	21.25	4500	38.25	6500	55.25	8500	72.25
90	.77	875	7.44	2550	21.68	4550	38.68	6550	55.68	8550	72.68
100	.85	900	7.65	2600	22.10	4600	39.10	6600	56.10	8600	73.10
110	.94	925	7.86	2650	22.53	4650	39.53	6650	56.53	8650	73.53
120	1.02	950	8.08	2700	22.95	4700	39.95	6700	56.95	8700	73.95
125	1.06	975	8.29	2750	23.38	4750	40.38	6750	57.38	8750	74.38
130	1.11			2800	23.80	4800	40.80	6800	57.80	8800	74.80
140	1.19			2850	24.23	4850	41.23	6850	58.23	8850	75.23
150	1.28			2900	24.65	4900	41.65	6900	58.65	8900	75.65
160	1.36			2950	25.08	4950	42.08	6950	59.08	8950	76.08
170	1.45	1000	8.50	3000	25.50	5000	42.50	7000	59.50	9000	76.50
175	1.49	1050	8.93	3050	25.93	5050	42.93	7050	59.93	9050	76.93
180	1.53	1100	9.35	3100	26.35	5100	43.35	7100	60.35	9100	77.35
185	1.62	1150	9.78	3150	26.78	5150	43.78	7150	60.78	9150	77.78
	1.70	1200	10.20	3200	27.20	5200	44.20	7200	61.20	9200	78.20
	1.91	1250	10.63	3250	27.63	5250	44.63	7250	61.63	9250	78.63
	2.13	1300	11.05	3300	28.05	5300	45.05	7300	62.05	9300	79.05
275	2.34	1350	11.48	3350	28.48	5350	45.48	7350	62.48	9350	79.48
300	2.55	1400	11.90	3400	28.90	5400	45.90	7400	62.90	9400	79.90
325	2.76	1450	12.33	3450	29.33	5450	46.33	7450	63.33	9450	80.33
350	2.98	1500	12.75	3500	29.75	5500	46.75	7500	63.75	9500	80.75
375	3.19	1550	13.18	3550	30.18	5550	47.18	7550	64.18	9550	81.18
400	3.40	1600	13.60	3600	30.60	5600	47.60	7600	64.60	9600	81.60
425	3.61	1650	14.03	3650	31.03	5650	48.03	7650	65.03	9650	82.03
450	3.83	1700	14.45	3700	31.45	5700	48.45	7700	65.45	9700	82.45
475	4.04	1750	14.88	3750	31.88	5750	48.88	7750	65.88	9750	82.88
500	4.25	1800	15.30	3800	32.30	5800	49.30	7800	66.30	9800	83.30
525	4.46	1850	15.73	3850	32.73	5850	49.73	7850	66.73	9850	83.73
550	4.68	1900	16.15	3900	33.15	5900	50.15	7900	67.15	9900	84.15
575	4.89	1950	16.58	3950	33.58	5950	50.58	7950	67.58	9950	84.58

.0086]

EIGHT AND SIX-TENTH MILLS

\$	Rate	\$	Rate	\$	Rate	\$	Rate	\$	Rate	\$	Rate
5	.04	600	5.16	2000	17.20	4000	34.40	6000	51.60	8000	68.80
10	.09	625	5.38	2050	17.63	4050	34.83	6050	52.03	8050	69.23
20	.17	650	5.59	2100	18.06	4100	35.26	6100	52.46	8100	69.66
25	.22	675	5.81	2150	18.49	4150	35.69	6150	52.89	8150	70.09
30	.26	700	6.02	2200	18.92	4200	36.12	6200	53.32	8200	70.52
40	.34	725	6.24	2250	19.35	4250	36.55	6250	53.75	8250	70.95
50	.43	750	6.45	2300	19.78	4300	36.98	6300	54.18	8300	71.38
60	.52	775	6.67	2350	20.21	4350	37.41	6350	54.61	8350	71.81
70	.60	800	6.88	2400	20.64	4400	37.84	6400	55.04	8400	72.24
75	.65	825	7.10	2450	21.07	4450	38.27	6450	55.47	8450	72.67
80	.69	850	7.31	2500	21.50	4500	38.70	6500	55.90	8500	73.10
90	.77	875	7.53	2550	21.93	4550	39.13	6550	56.33	8550	73.53
100	.86	900	7.74	2600	22.36	4600	39.56	6600	56.76	8600	73.96
110	.95	925	7.96	2650	22.79	4650	39.99	6650	57.19	8650	74.39
120	1.03	950	8.17	2700	23.22	4700	40.42	6700	57.62	8700	74.82
125	1.08	975	8.39	2750	23.65	4750	40.85	6750	58.05	8750	75.25
130	1.12			2800	24.08	4800	41.28	6800	58.48	8800	75.68
140	1.20			2850	24.51	4850	41.71	6850	58.91	8850	76.11
150	1.29			2900	24.94	4900	42.14	6900	59.34	8900	76.54
160	1.38			2950	25.37	4950	42.57	6950	59.77	8950	76.97
170	1.46	1000	8.60	3000	25.80	5000	43.00	7000	60.20	9000	77.40
175	1.51	1050	9.03	3050	26.23	5050	43.43	7050	60.63	9050	77.83
180	1.55	1100	9.46	3100	26.66	5100	43.86	7100	61.06	9100	78.26
190	1.63	1150	9.89	3150	27.09	5150	44.29	7150	61.49	9150	78.69
200	1.72	1200	10.32	3200	27.52	5200	44.72	7200	61.92	9200	79.12
225	1.94	1250	10.75	3250	27.95	5250	45.15	7250	62.35	9250	79.55
250	2.15	1300	11.18	3300	28.38	5300	45.58	7300	62.78	9300	79.98
275	2.37	1350	11.61	3350	28.81	5350	46.01	7350	63.21	9350	80.41
300	2.58	1400	12.04	3400	29.24	5400	46.44	7400	63.64	9400	80.84
325	2.80	1450	12.47	3450	29.67	5450	46.87	7450	64.07	9450	81.27
350	3.01	1500	12.90	3500	30.10	5500	47.30	7500	64.50	9500	81.70
375	3.23	1550	13.33	3550	30.53	5550	47.73	7550	64.93	9550	82.13
400	3.44	1600	13.76	3600	30.96	5600	48.16	7600	65.36	9600	82.56
425	3.66	1650	14.19	3650	31.39	5650	48.59	7650	65.79	9650	82.99
450	3.87	1700	14.62	3700	31.82	5700	49.02	7700	66.22	9700	83.42
475	4.09	1750	15.05	3750	32.25	5750	49.45	7750	66.65	9750	83.85
500	4.30	1800	15.48	3800	32.68	5800	49.88	7800	67.08	9800	84.28
525	4.52	1850	15.91	3850	33.11	5850	50.31	7850	67.51	9850	84.71
550	4.73	1900	16.34	3900	33.54	5900	50.74	7900	67.94	9900	85.14
575	4.95	1950	16.77	3950	33.97	5950	51.17	7950	68.37	9950	85.57

EIGHT AND SEVEN-TENTH MILLS [.0087

\$	Rate	\$	Rate	\$	Rate	\$	Rate	\$	Rate	\$	Rate
5	.04	600	5.22	2000	17.40	4000	34.80	6000	52.20	8000	69.60
10	.09	625	5.44	2050	17.84	4050	35.24	6050	52.64	8050	70.04
20	.17	650	5.66	2100	18.27	4100	35.67	6100	53.07	8100	70.47
25	.22	675	5.87	2150	18.71	4150	36.11	6150	53.51	8150	70.91
30	.26	700	6.09	2200	19.14	4200	36.54	6200	53.94	8200	71.34
40	.35	725	6.31	2250	19.58	4250	36.98	6250	54.38	8250	71.78
50	.44	750	6.53	2300	20.01	4300	37.41	6300	54.81	8300	72.21
60	.52	775	6.74	2350	20.45	4350	37.85	6350	55.25	8350	72.65
70	.61	800	6.96	2400	20.88	4400	38.28	6400	55.68	8400	73.08
75	.65	825	7.18	2450	21.32	4450	38.72	6450	56.12	8450	73.52
80	.70	850	7.40	2500	21.75	4500	39.15	6500	56.55	8500	73.95
90	.78	875	7.61	2550	22.19	4550	39.59	6550	56.99	8550	74.39
100	.87	900	7.83	2600	22.62	4600	40.02	6600	57.42	8600	74.82
110	.96	925	8.05	2650	23.06	4650	40.46	6650	57.86	8650	75.26
120	1.04	950	8.27	2700	23.49	4700	40.89	6700	58.29	8700	75.69
125	1.09	975	8.48	2750	23.93	4750	41.33	6750	58.73	8750	76.13
130	1.13			2800	24.36	4800	41.76	6800	59.16	8800	76.56
140	1.22			2850	24.80	4850	42.20	6850	59.60	8850	77.00
150	1.31			2900	25.23	4900	42.63	6900	60.03	8900	77.43
160	1.39			2950	25.67	4950	43.07	6950	60.47	8950	77.87
170	1.48	1000	8.70	3000	26.10	5000	43.50	7000	60.90	9000	78.30
175	1.52	1050	9.14	3050	26.54	5050	43.94	7050	61.34	9050	78.74
180	1.57	1100	9.57	3100	26.97	5100	44.37	7100	61.77	9100	79.17
190	1.65	1150	10.01	3150	27.41	5150	44.81	7150	62.21	9150	79.61
200	1.74	1200	10.44	3200	27.84	5200	45.24	7200	62.64	9200	80.04
225	1.96	1250	10.88	3250	28.28	5250	45.68	7250	63.08	9250	80.48
250	2.18	1300	11.31	3300	28.71	5300	46.11	7300	63.51	9300	80.91
275	2.39	1350	11.75	3350	29.15	5350	46.55	7350	63.95	9350	81.35
300	2.61	1400	12.18	3400	29.58	5400	46.98	7400	64.38	9400	81.78
325	2.83	1450	12.62	3450	30.02	5450	47.42	7450	64.82	9450	82.22
350	3.05	1500	13.05	3500	30.45	5500	47.85	7500	65.25	9500	82.65
375	3.26	1550	13.49	3550	30.89	5550	48.29	7550	65.69	9550	83.09
400	3.48	1600	13.92	3600	31.32	5600	48.72	7600	66.12	9600	83.52
425	3.70	1650	14.36	3650	31.76	5650	49.16	7650	66.56	9650	83.96
450	3.92	1700	14.79	3700	32.19	5700	49.59	7700	66.99	9700	84.39
475	4.13	1750	15.23	3750	32.63	5750	50.03	7750	67.43	9750	84.83
500	4.35	1800	15.66	3800	33.06	5800	50.46	7800	67.86	9800	85.26
525	4.57	1850	16.10	3850	33.50	5850	50.90	7850	68.30	9850	85.70
550	4.79	1900	16.53	3900	33.93	5900	51.33	7900	68.73	9900	86.13
575	5.00	1950	16.97	3950	34.37	5950	51.77	7950	69.17	9950	86.57

.0000] EIGHT AND EIGHT-TENTH MILLS

\$	Rate	\$	Rate	\$	Rate	\$	Rate	\$	Rate	\$	Rate
5	.04	600	5.28	2000	17.60	4000	35.20	6000	52.80	8000	70.40
10	.09	625	5.50	2050	18.04	4050	35.64	6050	53.24	8050	70.84
20	.18	650	5.72	2100	18.48	4100	36.08	6100	53.68	8100	71.28
25	.22	675	5.94	2150	18.92	4150	36.52	6150	54.12	8150	71.72
30	.26	700	6.16	2200	19.36	4200	36.96	6200	54.56	8200	72.16
40	.35	725	6.38	2250	19.80	4250	37.40	6250	55.00	8250	72.60
50	.44	750	6.60	2300	20.24	4300	37.84	6300	55.44	8300	73.04
60	.53	775	6.82	2350	20.68	4350	38.28	6350	55.88	8350	73.48
70	.62	800	7.04	2400	21.12	4400	38.72	6400	56.32	8400	73.92
75	.66	825	7.26	2450	21.56	4450	39.16	6450	56.76	8450	74.36
80	.70	850	7.48	2500	22.00	4500	39.60	6500	57.20	8500	74.80
90	.79	875	7.70	2550	22.44	4550	40.04	6550	57.64	8550	75.24
100	.88	900	7.92	2600	22.88	4600	40.48	6600	58.08	8600	75.68
110	.97	925	8.14	2650	23.32	4650	40.92	6650	58.52	8650	76.12
120	1.06	950	8.36	2700	23.76	4700	41.36	6700	58.96	8700	76.56
125	1.10	975	8.58	2750	24.20	4750	41.80	6750	59.40	8750	77.00
130	1.14			2800	24.64	4800	42.24	6800	59.84	8800	77.44
140	1.23			2850	25.08	4850	42.68	6850	60.28	8850	77.88
150	1.32			2900	25.52	4900	43.12	6900	60.72	8900	78.32
160	1.41			2950	25.96	4950	43.56	6950	61.16	8950	78.76
170	1.50	1000	8.80	3000	26.40	5000	44.00	7000	61.60	9000	79.20
175	1.54	1050	9.24	3050	26.84	5050	44.44	7050	62.04	9050	79.64
180	1.58	1100	9.68	3100	27.28	5100	44.88	7100	62.48	9100	80.08
190	1.67	1150	10.12	3150	27.72	5150	45.32	7150	62.92	9150	80.52
200	1.76	1200	10.56	3200	28.16	5200	45.76	7200	63.36	9200	80.96
225	1.98	1250	11.00	3250	28.60	5250	46.20	7250	63.80	9250	81.40
250	2.20	1300	11.44	3300	29.04	5300	46.64	7300	64.24	9300	81.84
275	2.42	1350	11.88	3350	29.48	5350	47.08	7350	64.68	9350	82.28
300	2.64	1400	12.32	3400	29.92	5400	47.52	7400	65.12	9400	82.72
325	2.86	1450	12.76	3450	30.36	5450	47.96	7450	65.56	9450	83.16
350	3.08	1500	13.20	3500	30.80	5500	48.40	7500	66.00	9500	83.60
375	3.30	1550	13.64	3550	31.24	5550	48.84	7550	66.44	9550	84.04
400	3.52	1600	14.08	3600	31.68	5600	49.28	7600	66.88	9600	84.48
425	3.74	1650	14.52	3650	32.12	5650	49.72	7650	67.32	9650	84.92
450	3.96	1700	14.96	3700	32.56	5700	50.16	7700	67.76	9700	85.36
475	4.18	1750	15.40	3750	33.00	5750	50.60	7750	68.20	9750	85.80
500	4.40	1800	15.84	3800	33.44	5800	51.04	7800	68.64	9800	86.24
525	4.62	1850	16.28	3850	33.88	5850	51.48	7850	69.08	9850	86.68
550	4.84	1900	16.72	3900	34.32	5900	51.92	7900	69.52	9900	87.12
575	5.06	1950	17.16	3950	34.76	5950	52.36	7950	69.96	9950	87.56

EIGHT AND NINE-TENTH MILLS

[.0088

\$	Rate	\$	Rate	\$	Rate	\$	Rate	\$	Rate	\$	Rate
5	.05	600	5.34	2000	17.80	4000	35.60	6000	53.40	8000	71.20
10	.09	625	5.56	2050	18.25	4050	36.05	6050	53.85	8050	71.65
20	.18	650	5.79	2100	18.69	4100	36.49	6100	54.29	8100	72.09
25	.22	675	6.01	2150	19.14	4150	36.94	6150	54.74	8150	72.54
30	.27	700	6.23	2200	19.58	4200	37.38	6200	55.18	8200	72.98
40	.36	725	6.45	2250	20.03	4250	37.83	6250	55.63	8250	73.43
50	.45	750	6.68	2300	20.47	4300	38.27	6300	56.07	8300	73.87
60	.53	775	6.90	2350	20.92	4350	38.72	6350	56.52	8350	74.32
70	.62	800	7.12	2400	21.36	4400	39.16	6400	56.96	8400	74.76
75	.67	825	7.34	2450	21.81	4450	39.61	6450	57.41	8450	75.21
80	.71	850	7.57	2500	22.25	4500	40.05	6500	57.85	8500	75.65
90	.80	875	7.79	2550	22.70	4550	40.50	6550	58.30	8550	76.10
100	.89	900	8.01	2600	23.14	4600	40.94	6600	58.74	8600	76.54
110	.98	925	8.23	2650	23.59	4650	41.39	6650	59.19	8650	76.99
120	1.07	950	8.46	2700	24.03	4700	41.83	6700	59.63	8700	77.43
125	1.11	975	8.68	2750	24.48	4750	42.28	6750	60.08	8750	77.88
130	1.16			2800	24.92	4800	42.72	6800	60.52	8800	78.32
140	1.25			2850	25.37	4850	43.17	6850	60.97	8850	78.77
150	1.34			2900	25.81	4900	43.61	6900	61.41	8900	79.21
160	1.42			2950	26.26	4950	44.06	6950	61.86	8950	79.66
170	1.51	1000	8.90	3000	26.70	5000	44.50	7000	62.30	9000	80.10
175	1.53	1050	9.35	3050	27.15	5050	44.95	7050	62.75	9050	80.55
180	1.60	1100	9.79	3100	27.59	5100	45.39	7100	63.19	9100	80.99
190	1.69	1150	10.24	3150	28.04	5150	45.84	7150	63.64	9150	81.44
200	1.78	1200	10.68	3200	28.48	5200	46.28	7200	64.08	9200	81.88
225	2.00	1250	11.13	3250	28.93	5250	46.73	7250	64.53	9250	82.33
250	2.23	1300	11.57	3300	29.37	5300	47.17	7300	64.97	9300	82.77
275	2.45	1350	12.02	3350	29.82	5350	47.62	7350	65.42	9350	83.22
300	2.67	1400	12.46	3400	30.26	5400	48.06	7400	65.86	9400	83.66
325	2.89	1450	12.91	3450	30.71	5450	48.51	7450	66.31	9450	84.11
350	3.12	1500	13.35	3500	31.15	5500	48.95	7500	66.75	9500	84.55
375	3.34	1550	13.80	3550	31.60	5550	49.40	7550	67.20	9550	85.00
400	3.56	1600	14.24	3600	32.04	5600	49.84	7600	67.64	9600	85.44
425	3.78	1650	14.69	3650	32.49	5650	50.29	7650	68.09	9650	85.89
450	4.01	1700	15.13	3700	32.93	5700	50.73	7700	68.53	9700	86.33
475	4.23	1750	15.58	3750	33.38	5750	51.18	7750	68.98	9750	86.78
500	4.45	1800	16.02	3800	33.82	5800	51.62	7800	69.42	9800	87.22
525	4.67	1850	16.47	3850	34.27	5850	52.07	7850	69.87	9850	87.67
550	4.90	1900	16.91	3900	34.71	5900	52.51	7900	70.31	9900	88.11
575	5.12	1950	17.36	3950	35.16	5950	52.96	7950	70.76	9950	88.56

.008]

NINE MILLS ON THE DOLLAR

\$	Rate	\$	Rate	\$	Rate	\$	Rate	\$	Rate	\$	Rate
5	.05	600	5.40	2000	18.00	4000	36.00	6000	54.00	8000	72.00
10	.09	625	5.63	2050	18.45	4050	36.45	6050	54.45	8050	72.45
20	.18	650	5.85	2100	18.90	4100	36.90	6100	54.90	8100	72.90
25	.23	675	6.08	2150	19.35	4150	37.35	6150	55.35	8150	73.35
30	.27	700	6.30	2200	19.80	4200	37.80	6200	55.80	8200	73.80
40	.36	725	6.53	2250	20.25	4250	38.25	6250	56.25	8250	74.25
50	.45	750	6.75	2300	20.70	4300	38.70	6300	56.70	8300	74.70
60	.54	775	6.98	2350	21.15	4350	39.15	6350	57.15	8350	75.15
70	.63	800	7.20	2400	21.60	4400	39.60	6400	57.60	8400	75.60
75	.68	825	7.43	2450	22.05	4450	40.05	6450	58.05	8450	76.05
80	.72	850	7.65	2500	22.50	4500	40.50	6500	58.50	8500	76.50
90	.81	875	7.88	2550	22.95	4550	40.95	6550	58.95	8550	76.95
100	.90	900	8.10	2600	23.40	4600	41.40	6600	59.40	8600	77.40
110	.99	925	8.33	2650	23.85	4650	41.85	6650	59.85	8650	77.85
120	1.08	950	8.55	2700	24.30	4700	42.30	6700	60.30	8700	78.30
125	1.13	975	8.78	2750	24.75	4750	42.75	6750	60.75	8750	78.75
130	1.17			2800	25.20	4800	43.20	6800	61.20	8800	79.20
140	1.26			2850	25.65	4850	43.65	6850	61.65	8850	79.65
150	1.35			2900	26.10	4900	44.10	6900	62.10	8900	80.10
160	1.44			2950	26.55	4950	44.55	6950	62.55	8950	80.55
170	1.53	1000	9.00	3000	27.00	5000	45.00	7000	63.00	9000	81.00
175	1.58	1050	9.45	3050	27.45	5050	45.45	7050	63.45	9050	81.45
180	1.62	1100	9.90	3100	27.90	5100	45.90	7100	63.90	9100	81.90
190	1.71	1150	10.35	3150	28.35	5150	46.35	7150	64.35	9150	82.35
200	1.80	1200	10.80	3200	28.80	5200	46.80	7200	64.80	9200	82.80
225	2.03	1250	11.25	3250	29.25	5250	47.25	7250	65.25	9250	83.25
250	2.25	1300	11.70	3300	29.70	5300	47.70	7300	65.70	9300	83.70
275	2.48	1350	12.15	3350	30.15	5350	48.15	7350	66.15	9350	84.15
300	2.70	1400	12.60	3400	30.60	5400	48.60	7400	66.60	9400	84.60
325	2.93	1450	13.05	3450	31.05	5450	49.05	7450	67.05	9450	85.05
350	3.15	1500	13.50	3500	31.50	5500	49.50	7500	67.50	9500	85.50
375	3.38	1550	13.95	3550	31.95	5550	49.95	7550	67.95	9550	85.95
400	3.60	1600	14.40	3600	32.40	5600	50.40	7600	68.40	9600	86.40
425	3.83	1650	14.85	3650	32.85	5650	50.85	7650	68.85	9650	86.85
450	4.05	1700	15.30	3700	33.30	5700	51.30	7700	69.30	9700	87.30
475	4.28	1750	15.75	3750	33.75	5750	51.75	7750	69.75	9750	87.75
500	4.50	1800	16.20	3800	34.20	5800	52.20	7800	70.20	9800	88.20
525	4.73	1850	16.65	3850	34.65	5850	52.65	7850	70.65	9850	88.65
550	4.95	1900	17.10	3900	35.10	5900	53.10	7900	71.10	9900	89.10
575	5.18	1950	17.55	3950	35.55	5950	53.55	7950	71.55	9950	89.55

NINE AND ONE-TENTH MILLS

[.0091

\$	Rate	\$	Rate	\$	Rate	\$	Rate	\$	Rate	\$	Rate
5	.05	600	5.46	2000	18.20	4000	36.40	6000	54.60	8000	72.80
10	.09	625	5.69	2050	18.66	4050	36.86	6050	55.06	8050	73.26
20	.18	650	5.92	2100	19.11	4100	37.31	6100	55.51	8100	73.71
25	.23	675	6.14	2150	19.57	4150	37.77	6150	55.97	8150	74.17
30	.27	700	6.37	2200	20.02	4200	38.22	6200	56.42	8200	74.62
40	.36	725	6.60	2250	20.48	4250	38.68	6250	56.88	8250	75.08
50	.46	750	6.83	2300	20.93	4300	39.13	6300	57.33	8300	75.53
60	.55	775	7.05	2350	21.39	4350	39.59	6350	57.79	8350	75.99
70	.64	800	7.28	2400	21.84	4400	40.04	6400	58.24	8400	76.44
75	.68	825	7.51	2450	22.30	4450	40.50	6450	58.70	8450	76.90
80	.73	850	7.74	2500	22.75	4500	40.95	6500	59.15	8500	77.35
90	.82	875	7.96	2550	23.21	4550	41.41	6550	59.61	8550	77.81
100	.91	900	8.19	2600	23.66	4600	41.86	6600	60.06	8600	78.26
110	1.00	925	8.42	2650	24.12	4650	42.32	6650	60.52	8650	78.72
120	1.09	950	8.65	2700	24.57	4700	42.77	6700	60.97	8700	79.17
125	1.14	975	8.87	2750	25.03	4750	43.23	6750	61.43	8750	79.63
130	1.18			2800	25.48	4800	43.68	6800	61.88	8800	80.08
140	1.27			2850	25.94	4850	44.14	6850	62.34	8850	80.54
150	1.37			2900	26.39	4900	44.59	6900	62.79	8900	80.99
160	1.46			2950	26.85	4950	45.05	6950	63.25	8950	81.45
170	1.55	1000	9.10	3000	27.30	5000	45.50	7000	63.70	9000	81.90
175	1.59	1050	9.56	3050	27.76	5050	45.96	7050	64.16	9050	82.36
180	1.64	1100	10.01	3100	28.21	5100	46.41	7100	64.61	9100	82.81
190	1.73	1150	10.47	3150	28.67	5150	46.87	7150	65.07	9150	83.27
200	1.82	1200	10.92	3200	29.12	5200	47.32	7200	65.52	9200	83.72
225	2.05	1250	11.38	3250	29.58	5250	47.78	7250	65.98	9250	84.18
250	2.28	1300	11.83	3300	30.03	5300	48.23	7300	66.43	9300	84.63
275	2.50	1350	12.29	3350	30.49	5350	48.69	7350	66.89	9350	85.09
300	2.73	1400	12.74	3400	30.94	5400	49.14	7400	67.34	9400	85.54
325	2.96	1450	13.20	3450	31.40	5450	49.60	7450	67.80	9450	86.00
350	3.19	1500	13.65	3500	31.85	5500	50.05	7500	68.25	9500	86.45
375	3.41	1550	14.11	3550	32.31	5550	50.51	7550	68.71	9550	86.91
400	3.64	1600	14.56	3600	32.76	5600	50.96	7600	69.16	9600	87.36
425	3.87	1650	15.02	3650	33.22	5650	51.42	7650	69.62	9650	87.82
450	4.10	1700	15.47	3700	33.67	5700	51.87	7700	70.07	9700	88.27
475	4.32	1750	15.93	3750	34.13	5750	52.33	7750	70.53	9750	88.73
500	4.55	1800	16.38	3800	34.58	5800	52.78	7800	70.98	9800	89.18
525	4.78	1850	16.84	3850	35.04	5850	53.24	7850	71.44	9850	89.64
550	5.01	1900	17.29	3900	35.49	5900	53.69	7900	71.89	9900	90.09
575	5.23	1950	17.75	3950	35.95	5950	54.15	7950	72.35	9950	90.55

.0092]

NINE AND TWO-TENTH MILLS

\$	Rate	\$	Rate	\$	Rate	\$	Rate	\$	Rate	\$	Rate
5	.05	600	5.52	2000	18.40	4000	36.80	6000	55.20	8000	73.60
10	.09	625	5.75	2050	18.86	4050	37.26	6050	55.66	8050	74.06
20	.18	650	5.98	2100	19.32	4100	37.72	6100	56.12	8100	74.52
25	.23	675	6.21	2150	19.78	4150	38.18	6150	56.58	8150	74.98
30	.28	700	6.44	2200	20.24	4200	38.64	6200	57.04	8200	75.44
40	.37	725	6.67	2250	20.70	4250	39.10	6250	57.50	8250	75.90
50	.46	750	6.90	2300	21.16	4300	39.56	6300	57.96	8300	76.36
60	.55	775	7.13	2350	21.62	4350	40.02	6350	58.42	8350	76.82
70	.64	800	7.36	2400	22.08	4400	40.48	6400	58.88	8400	77.28
75	.69	825	7.59	2450	22.54	4450	40.94	6450	59.34	8450	77.74
80	.74	850	7.82	2500	23.00	4500	41.40	6500	59.80	8500	78.20
90	.83	875	8.05	2550	23.46	4550	41.86	6550	60.26	8550	78.66
100	.92	900	8.28	2600	23.92	4600	42.32	6600	60.72	8600	79.12
110	1.01	925	8.51	2650	24.38	4650	42.78	6650	61.18	8650	79.58
120	1.10	950	8.74	2700	24.84	4700	43.24	6700	61.64	8700	80.04
125	1.15	975	8.97	2750	25.30	4750	43.70	6750	62.10	8750	80.50
130	1.20			2800	25.76	4800	44.16	6800	62.56	8800	80.96
140	1.29			2850	26.22	4850	44.62	6850	63.02	8850	81.42
150	1.38			2900	26.68	4900	45.08	6900	63.48	8900	81.88
160	1.47			2950	27.14	4950	45.54	6950	63.94	8950	82.34
170	1.56	1000	9.20	3000	27.60	5000	46.00	7000	64.40	9000	82.80
175	1.61	1050	9.66	3050	28.06	5050	46.46	7050	64.86	9050	83.26
180	1.66	1100	10.12	3100	28.52	5100	46.92	7100	65.32	9100	83.72
190	1.75	1150	10.58	3150	28.98	5150	47.38	7150	65.78	9150	84.18
200	1.84	1200	11.04	3200	29.44	5200	47.84	7200	66.24	9200	84.64
225	2.07	1250	11.50	3250	29.90	5250	48.30	7250	66.70	9250	85.10
250	2.30	1300	11.96	3300	30.36	5300	48.76	7300	67.16	9300	85.56
275	2.53	1350	12.42	3350	30.82	5350	49.22	7350	67.62	9350	86.02
300	2.76	1400	12.88	3400	31.28	5400	49.68	7400	68.08	9400	86.48
325	2.99	1450	13.34	3450	31.74	5450	50.14	7450	68.54	9450	86.94
350	3.22	1500	13.80	3500	32.20	5500	50.60	7500	69.00	9500	87.40
375	3.45	1550	14.26	3550	32.66	5550	51.06	7550	69.46	9550	87.86
400	3.68	1600	14.72	3600	33.12	5600	51.52	7600	69.92	9600	88.32
425	3.91	1650	15.18	3650	33.58	5650	51.98	7650	70.38	9650	88.78
450	4.14	1700	15.64	3700	34.04	5700	52.44	7700	70.84	9700	89.24
475	4.37	1750	16.10	3750	34.50	5750	52.90	7750	71.30	9750	89.70
500	4.60	1800	16.56	3800	34.96	5800	53.36	7800	71.76	9800	90.16
525	4.83	1850	17.02	3850	35.42	5850	53.82	7850	72.22	9850	90.62
550	5.06	1900	17.48	3900	35.88	5900	54.28	7900	72.68	9900	91.08
575	5.29	1950	17.94	3950	36.34	5950	54.74	7950	73.14	9950	91.54

NINE AND THREE-TENTH MILLS

[.0093

\$	Rate	\$	Rate	\$	Rate	\$	Rate	\$	Rate	\$	Rate
5	.05	600	5.58	2000	18.60	4000	37.20	6000	55.80	8000	74.40
10	.09	625	5.81	2050	19.07	4050	37.67	6050	56.27	8050	74.87
20	.19	650	6.05	2100	19.53	4100	38.13	6100	56.73	8100	75.33
25	.23	675	6.28	2150	20.00	4150	38.60	6150	57.20	8150	75.80
30	.28	700	6.51	2200	20.46	4200	39.06	6200	57.66	8200	76.26
40	.37	725	6.74	2250	20.93	4250	39.53	6250	58.13	8250	76.73
50	.47	750	6.98	2300	21.39	4300	39.99	6300	58.59	8300	77.19
60	.56	775	7.21	2350	21.86	4350	40.46	6350	59.06	8350	77.66
70	.65	800	7.44	2400	22.32	4400	40.92	6400	59.52	8400	78.12
75	.70	825	7.67	2450	22.79	4450	41.39	6450	59.99	8450	78.59
80	.74	850	7.91	2500	23.25	4500	41.85	6500	60.43	8500	79.05
90	.84	875	8.14	2550	23.72	4550	42.32	6550	60.92	8550	79.52
100	.93	900	8.37	2600	24.18	4600	42.78	6600	61.38	8600	79.98
110	1.02	925	8.60	2650	24.65	4650	43.25	6650	61.85	8650	80.45
120	1.12	950	8.84	2700	25.11	4700	43.71	6700	62.31	8700	80.91
125	1.16	975	9.07	2750	25.58	4750	44.18	6750	62.78	8750	81.38
130	1.21			2800	26.04	4800	44.64	6800	63.24	8800	81.84
140	1.30			2850	26.51	4850	45.11	6850	63.71	8850	82.31
150	1.40			2900	26.97	4900	45.57	6900	64.17	8900	82.77
160	1.49			2950	27.44	4950	46.04	6950	64.64	8950	83.24
170	1.58	1000	9.30	3000	27.90	5000	46.50	7000	65.10	9000	83.70
175	1.63	1050	9.77	3050	28.37	5050	46.97	7050	65.57	9050	84.17
180	1.67	1100	10.23	3100	28.83	5100	47.43	7100	66.03	9100	84.63
190	1.77	1150	10.70	3150	29.30	5150	47.90	7150	66.50	9150	85.10
200	1.86	1200	11.16	3200	29.76	5200	48.36	7200	66.96	9200	85.56
225	2.09	1250	11.63	3250	30.23	5250	48.83	7250	67.43	9250	86.03
250	2.33	1300	12.09	3300	30.69	5300	49.29	7300	67.89	9300	86.49
275	2.56	1350	12.56	3350	31.16	5350	49.76	7350	68.36	9350	86.96
300	2.79	1400	13.02	3400	31.62	5400	50.22	7400	68.82	9400	87.42
325	3.02	1450	13.49	3450	32.09	5450	50.69	7450	69.29	9450	87.89
350	3.26	1500	13.95	3500	32.55	5500	51.15	7500	69.75	9500	88.35
375	3.49	1550	14.42	3550	33.02	5550	51.62	7550	70.22	9550	88.82
400	3.72	1600	14.88	3600	33.48	5600	52.08	7600	70.68	9600	89.28
425	3.95	1650	15.35	3650	33.95	5650	52.55	7650	71.15	9650	89.75
450	4.19	1700	15.81	3700	34.41	5700	53.01	7700	71.61	9700	90.21
475	4.42	1750	16.28	3750	34.88	5750	53.48	7750	72.08	9750	90.68
500	4.65	1800	16.74	3800	35.34	5800	53.94	7800	72.54	9800	91.14
525	4.88	1850	17.21	3850	35.81	5850	54.41	7850	73.01	9850	91.61
550	5.12	1900	17.67	3900	36.27	5900	54.87	7900	73.47	9900	92.07
575	5.35	1950	18.14	3950	36.74	5950	55.34	7950	73.94	9950	92.54

.0094]

NINE AND FOUR-TENTH MILLS

\$	Rate	\$	Rate	\$	Rate	\$	Rate	\$	Rate	\$	Rate
5	.05	600	5.64	2000	18.80	4000	37.60	6000	56.40	8000	75.20
10	.09	625	5.88	2050	19.27	4050	38.07	6050	56.87	8050	75.67
20	.19	650	6.11	2100	19.74	4100	38.54	6100	57.34	8100	76.14
25	.24	675	6.35	2150	20.21	4150	39.01	6150	57.81	7150	76.61
30	.28	700	6.58	2200	20.68	4200	39.48	6200	58.28	8200	77.08
40	.38	725	6.82	2250	21.15	4250	39.95	6250	58.75	8250	77.55
50	.47	750	7.05	2300	21.62	4300	40.42	6300	59.22	8300	78.02
60	.56	775	7.29	2350	22.09	4350	40.89	6350	59.69	8350	78.49
70	.66	800	7.52	2400	22.56	4400	41.36	6400	60.16	8400	78.96
75	.71	825	7.76	2450	23.03	4450	41.83	6450	60.63	8450	79.43
80	.75	850	7.99	2500	23.50	4500	42.30	6500	61.10	8500	79.90
90	.85	875	8.23	2550	23.97	4550	42.77	6550	61.57	8550	80.37
100	.94	900	8.46	2600	24.44	4600	43.24	6600	62.04	8600	80.84
110	1.03	925	8.70	2650	24.91	4650	43.71	6650	62.51	8650	81.31
120	1.13	950	8.93	2700	25.38	4700	44.18	6700	62.98	8700	81.78
125	1.18	975	9.17	2750	25.85	4750	44.65	6750	63.45	8750	82.25
130	1.22			2800	26.32	4800	45.12	6800	63.92	8800	82.72
140	1.32			2850	26.79	4850	45.59	6850	64.39	8850	83.19
150	1.41			2900	27.26	4900	46.06	6900	64.86	8900	83.66
160	1.50			2950	27.73	4950	46.53	6950	65.33	8950	84.13
170	1.60	1000	9.40	3000	28.20	5000	47.00	7000	65.80	9000	84.60
175	1.65	1050	9.87	3050	28.67	5050	47.47	7050	66.27	9050	85.07
180	1.69	1100	10.34	3100	29.14	5100	47.94	7100	66.74	9100	85.54
190	1.79	1150	10.81	3150	29.61	5150	48.41	7150	67.21	9150	86.01
200	1.88	1200	11.28	3200	30.08	5200	48.88	7200	67.68	9200	86.48
225	2.12	1250	11.75	3250	30.55	5250	49.35	7250	68.15	9250	86.95
250	2.35	1300	12.22	3300	31.02	5300	49.82	7300	68.62	9300	87.42
275	2.59	1350	12.69	3350	31.49	5350	50.29	7350	69.09	9350	87.89
300	2.82	1400	13.16	3400	31.96	5400	50.76	7400	69.56	9400	88.36
325	3.06	1450	13.63	3450	32.43	5450	51.23	7450	70.03	9450	88.83
350	3.29	1500	14.10	3500	32.90	5500	51.70	7500	70.50	9500	89.30
375	3.53	1550	14.57	3550	33.37	5550	52.17	7550	70.97	9550	89.77
400	3.76	1600	15.04	3600	33.84	5600	52.64	7600	71.44	9600	90.24
425	4.00	1650	15.51	3650	34.31	5650	53.11	7650	71.91	9650	90.71
450	4.23	1700	15.98	3700	34.78	5700	53.58	7700	72.38	9700	91.18
475	4.47	1750	16.45	3750	35.25	5750	54.05	7750	72.85	9750	91.65
500	4.70	1800	16.92	3800	35.72	5800	54.52	7800	73.32	9800	92.12
525	4.94	1850	17.39	3850	36.19	5850	54.99	7850	73.79	9850	92.59
550	5.17	1900	17.86	3900	36.66	5900	55.46	7900	74.26	9900	93.06
575	5.41	1950	18.33	3950	37.13	5950	55.93	7950	74.73	9950	93.53

NINE AND FIVE-TENTH MILLS

[.0095

\$	Rate	\$	Rate	\$	Rate	\$	Rate	\$	Rate	\$	Rate
5	.05	600	5.70	2000	19.00	4000	38.00	6000	57.00	8000	76.00
10	.10	625	5.94	2050	19.48	4050	38.48	6050	57.48	8050	76.48
20	.19	650	6.18	2100	19.95	4100	38.95	6100	57.95	8100	76.95
25	.24	675	6.41	2150	20.43	4150	39.43	6150	58.43	8150	77.43
30	.29	700	6.65	2200	20.90	4200	39.90	6200	58.90	8200	77.90
40	.38	725	6.89	2250	21.38	4250	40.38	6250	59.38	8250	78.38
50	.48	750	7.13	2300	21.85	4300	40.85	6300	59.85	8300	78.85
60	.57	775	7.36	2350	22.33	4350	41.33	6350	60.33	8350	79.33
70	.67	800	7.60	2400	22.80	4400	41.80	6400	60.80	8400	79.80
75	.71	825	7.84	2450	23.28	4450	42.28	6450	61.28	8450	80.28
80	.76	850	8.08	2500	23.75	4500	42.75	6500	61.75	8500	80.75
90	.86	875	8.31	2550	24.23	4550	43.23	6550	62.23	8550	81.23
100	.95	900	8.55	2600	24.70	4600	43.70	6600	62.70	8600	81.70
110	1.05	925	8.79	2650	25.18	4650	44.18	6650	63.18	8650	82.18
120	1.14	950	9.03	2700	25.65	4700	44.65	6700	63.65	8700	82.65
125	1.19	975	9.26	2750	26.13	4750	45.13	6750	64.13	8750	83.13
130	1.24			2800	26.60	4800	45.60	6800	64.60	8800	83.60
140	1.33			2850	27.08	4850	46.08	6850	65.08	8850	84.08
150	1.43			2900	27.55	4900	46.55	6900	65.55	8900	84.55
160	1.52			2950	28.03	4950	47.03	6950	66.03	8950	85.03
170	1.62	1000	9.50	3000	28.50	5000	47.50	7000	66.50	9000	85.50
175	1.66	1050	9.98	3050	28.98	5050	47.98	7050	66.98	9050	85.98
180	1.71	1100	10.45	3100	29.45	5100	48.45	7100	67.45	9100	86.45
190	1.81	1150	10.93	3150	29.93	5150	48.93	7150	67.93	9150	86.93
200	1.90	1200	11.40	3200	30.40	5200	49.40	7200	68.40	9200	87.40
225	2.14	1250	11.88	3250	30.88	5250	49.88	7250	68.88	9250	87.88
250	2.38	1300	12.35	3300	31.35	5300	50.35	7300	69.35	9300	88.35
275	2.61	1350	12.83	3350	31.83	5350	50.83	7350	69.83	9350	88.83
300	2.85	1400	13.30	3400	32.30	5400	51.30	7400	70.30	9400	89.30
325	3.09	1450	13.78	3450	32.78	5450	51.78	7450	70.78	9450	89.78
350	3.33	1500	14.25	3500	33.25	5500	52.25	7500	71.25	9500	90.25
375	3.56	1550	14.73	3550	33.73	5550	52.73	7550	71.73	9550	90.73
400	3.80	1600	15.20	3600	34.20	5600	53.20	7600	72.20	9600	91.20
425	4.04	1650	15.68	3650	34.68	5650	53.68	7650	72.68	9650	91.68
450	4.28	1700	16.15	3700	35.15	5700	54.15	7700	73.15	9700	92.15
475	4.51	1750	16.63	3750	35.63	5750	54.63	7750	73.63	9750	92.63
500	4.75	1800	17.10	3800	36.10	5800	55.10	7800	74.10	9800	93.10
525	4.99	1850	17.58	3850	36.58	5850	55.58	7850	74.58	9850	93.58
550	5.23	1900	18.05	3900	37.05	5900	56.05	7900	75.05	9900	94.05
575	5.46	1950	18.53	3950	37.53	5950	56.53	7950	75.53	9950	94.53

.0096]

NINE AND SIX-TENTH MILLS

\$	Rate	\$	Rate	\$	Rate	\$	Rate	\$	Rate	\$	Rate
5	.05	600	5.76	2000	19.20	4000	38.40	6000	57.60	8000	76.80
10	.10	625	6.00	2050	19.68	4050	38.88	6050	58.08	8050	77.28
20	.19	650	6.24	2100	20.16	4100	39.36	6100	58.56	8100	77.76
25	.24	675	6.48	2150	20.64	4150	39.84	6150	59.04	8150	78.24
30	.29	700	6.72	2200	21.12	4200	40.32	6200	59.52	8200	78.72
40	.38	725	6.96	2250	21.60	4250	40.80	6250	60.00	8250	79.20
50	.48	750	7.20	2300	22.08	4300	41.28	6300	60.48	8300	79.68
60	.58	775	7.44	2350	22.56	4350	41.76	6350	60.96	8350	80.16
70	.67	800	7.68	2400	23.04	4400	42.24	6400	61.44	8400	80.64
75	.72	825	7.92	2450	23.52	4450	42.72	6450	61.92	8450	81.12
80	.77	850	8.16	2500	24.00	4500	43.20	6500	62.40	8500	81.60
90	.86	875	8.40	2550	24.48	4550	43.68	6550	62.88	8550	82.08
100	.96	900	8.64	2600	24.96	4600	44.16	6600	63.36	8600	82.56
110	1.06	925	8.88	2650	25.44	4650	44.64	6650	63.84	8650	83.04
120	1.15	950	9.12	2700	25.92	4700	45.12	6700	64.32	8700	83.52
125	1.20	975	9.36	2750	26.40	4750	45.60	6750	64.80	8750	84.00
130	1.25			2800	26.88	4800	46.08	6800	65.28	8800	84.48
140	1.34			2850	27.36	4850	46.56	6850	65.76	8850	84.96
150	1.44			2900	27.84	4900	47.04	6900	66.24	8900	85.44
160	1.54			2950	28.32	4950	47.52	6950	66.72	8950	85.92
170	1.63	1000	9.60	3000	28.80	5000	48.00	7000	67.20	9000	86.40
175	1.68	1050	10.08	3050	29.28	5050	48.48	7050	67.68	9050	86.88
180	1.73	1100	10.56	3100	29.76	5100	48.96	7100	68.16	9100	87.33
190	1.82	1150	11.04	3150	30.24	5150	49.44	7150	68.64	9150	87.84
200	1.92	1200	11.52	3200	30.72	5200	49.92	7200	69.12	9200	88.32
225	2.16	1250	12.00	3250	31.20	5250	50.40	7250	69.60	9250	88.80
250	2.40	1300	12.48	3300	31.68	5300	50.88	7300	70.08	9300	89.28
275	2.64	1350	12.96	3350	32.16	5350	51.36	7350	70.56	9350	89.76
300	2.88	1400	13.44	3400	32.64	5400	51.84	7400	71.04	9400	90.24
325	3.12	1450	13.92	3450	33.12	5450	52.32	7450	71.52	9450	90.72
350	3.36	1500	14.40	3500	33.60	5500	52.80	7500	72.00	9500	91.20
375	3.60	1550	14.88	3550	34.08	5550	53.28	7550	72.48	9550	91.68
400	3.84	1600	15.36	3600	34.56	5600	53.76	7600	72.96	9600	92.16
425	4.08	1650	15.84	3650	35.04	5650	54.24	7650	73.44	9650	92.64
450	4.32	1700	16.32	3700	35.52	5700	54.72	7700	73.92	9700	93.12
475	4.56	1750	16.80	3750	36.00	5750	55.20	7750	74.40	9750	93.60
500	4.80	1800	17.28	3800	36.48	5800	55.68	7800	74.88	9800	94.08
525	5.04	1850	17.76	3850	36.96	5850	56.16	7850	75.36	9850	94.56
550	5.28	1900	18.24	3900	37.44	5900	56.64	7900	75.84	9900	95.04
575	5.52	1950	18.72	3950	37.92	5950	57.12	7950	76.32	9950	95.52

NINE AND SEVEN-TENTH MILLS

[.0097

\$	Rate	\$	Rate	\$	Rate	\$	Rate	\$	Rate	\$	Rate
5	.05	600	5.82	2000	19.40	4000	38.80	6000	58.20	8000	77.60
10	.10	625	6.06	2050	19.89	4050	39.29	6050	58.69	8050	78.09
20	.19	650	6.31	2100	20.37	4100	39.77	6100	59.17	8100	78.57
25	.24	675	6.55	2150	20.86	4150	40.26	6150	59.66	8150	79.06
30	.29	700	6.79	2200	21.34	4200	40.74	6200	60.14	8200	79.54
40	.39	725	7.03	2250	21.83	4250	41.23	6250	60.63	8250	80.03
50	.49	750	7.28	2300	22.31	4300	41.71	6300	61.11	8300	80.51
60	.58	775	7.52	2350	22.80	4350	42.20	6350	61.60	8350	81.00
70	.68	800	7.76	2400	23.28	4400	42.68	6400	62.08	8400	81.48
75	.73	825	8.00	2450	23.77	4450	43.17	6450	62.57	8450	81.97
80	.78	850	8.25	2500	24.25	4500	43.65	6500	63.05	8500	82.45
90	.87	875	8.49	2550	24.74	4550	44.14	6550	63.54	8550	82.94
100	.97	900	8.73	2600	25.22	4600	44.62	6600	64.02	8600	83.42
110	1.07	925	8.97	2650	25.71	4650	45.11	6650	64.51	8650	83.91
120	1.16	950	9.22	2700	26.19	4700	45.59	6700	64.99	8700	84.39
125	1.21	975	9.46	2750	26.68	4750	46.08	6750	65.48	8750	84.88
130	1.26			2800	27.16	4800	46.56	6800	65.96	8800	85.36
140	1.36			2850	27.65	4850	47.05	6850	66.45	8850	85.85
150	1.46			2900	28.13	4900	47.53	6900	66.93	8900	86.33
160	1.55			2950	28.62	4950	48.02	6950	67.42	8950	86.82
170	1.65	1000	9.70	3000	29.10	5000	48.50	7000	67.90	9000	87.30
175	1.70	1050	10.19	3050	29.59	5050	48.99	7050	68.39	9050	87.79
180	1.75	1100	10.67	3100	30.07	5100	49.47	7100	68.87	9100	88.27
190	1.84	1150	11.16	3150	30.56	5150	49.96	7150	69.36	9150	88.76
200	1.94	1200	11.64	3200	31.04	5200	50.44	7200	69.84	9200	89.24
225	2.18	1250	12.13	3250	31.53	5250	50.93	7250	70.33	9250	89.73
250	2.43	1300	12.61	3300	32.01	5300	51.41	7300	70.81	9300	90.21
275	2.67	1350	13.10	3350	32.50	5350	51.90	7350	71.30	9350	90.70
300	2.91	1400	13.58	3400	32.98	5400	52.38	7400	71.78	9400	91.18
325	3.15	1450	14.07	3450	33.47	5450	52.87	7450	72.27	9450	91.67
350	3.40	1500	14.55	3500	33.95	5500	53.35	7500	72.75	9500	92.15
375	3.64	1550	15.04	3550	34.44	5550	53.84	7550	73.24	9550	92.64
400	3.88	1600	15.52	3600	34.92	5600	54.32	7600	73.72	9600	93.12
425	4.12	1650	16.01	3650	35.41	5650	54.81	7650	74.21	9650	93.61
450	4.37	1700	16.49	3700	35.89	5700	55.29	7700	74.69	9700	94.09
475	4.61	1750	16.98	3750	36.38	5750	55.78	7750	75.18	9750	94.58
500	4.85	1800	17.46	3800	36.86	5800	56.26	7800	75.66	9800	95.06
525	5.09	1850	17.95	3850	37.35	5850	56.75	7850	76.15	9850	95.55
550	5.34	1900	18.43	3900	37.83	5900	57.23	7900	76.63	9900	96.03
575	5.58	1950	18.92	3950	38.32	5950	57.72	7950	77.12	9950	96.52

.0098]

NINE AND EIGHT-TENTH MILLS

\$	Rate	\$	Rate	\$	Rate	\$	Rate	\$	Rate	\$	Rate
5	.05	600	5.88	2000	19.60	4000	39.20	6000	58.80	8000	78.40
10	.10	625	6.13	2050	20.09	4050	39.69	6050	59.29	8050	78.89
20	.20	650	6.37	2100	20.58	4100	40.18	6100	59.78	8100	79.38
25	.25	675	6.62	2150	21.07	4150	40.67	6150	60.27	8150	79.87
30	.29	700	6.86	2200	21.56	4200	41.16	6200	60.76	8200	80.36
40	.39	725	7.11	2250	22.05	4250	41.65	6250	61.25	8250	80.85
50	.49	750	7.35	2300	22.54	4300	42.14	6300	61.74	8300	81.34
60	.59	775	7.60	2350	23.03	4350	42.63	6350	62.23	8350	81.83
70	.69	800	7.84	2400	23.52	4400	43.12	6400	62.72	8400	82.32
75	.74	825	8.09	2450	24.01	4450	43.61	6450	63.21	8450	82.81
80	.78	850	8.33	2500	24.50	4500	44.10	6500	63.70	8500	83.30
90	.88	875	8.58	2550	24.99	4550	44.59	6550	64.19	8550	83.79
100	.98	900	8.82	2600	25.48	4600	45.08	6600	64.68	8600	84.28
110	1.08	925	9.07	2650	25.97	4650	45.57	6650	65.17	8650	84.77
120	1.18	950	9.31	2700	26.46	4700	46.06	6700	65.66	8700	85.26
125	1.23	975	9.56	2750	26.95	4750	46.55	6750	66.15	8750	85.75
130	1.27			2800	27.44	4800	47.04	6800	66.64	8800	86.24
140	1.37			2850	27.93	4850	47.53	6850	67.13	8850	86.73
150	1.47			2900	28.42	4900	48.02	6900	67.62	8900	87.22
160	1.57			2950	28.91	4950	48.51	6950	68.11	8950	87.71
170	1.67	1000	9.80	3000	29.40	5000	49.00	7000	68.60	9000	88.20
175	1.72	1050	10.29	3050	29.89	5050	49.49	7050	69.09	9050	88.69
180	1.76	1100	10.78	3100	30.38	5100	49.98	7100	69.58	9100	89.18
190	1.86	1150	11.27	3150	30.87	5150	50.47	7150	70.07	9150	89.67
200	1.96	1200	11.76	3200	31.36	5200	50.96	7200	70.56	9200	90.16
225	2.21	1250	12.25	3250	31.85	5250	51.45	7250	71.05	9250	90.65
250	2.45	1300	12.74	3300	32.34	5300	51.94	7300	71.54	9300	91.14
275	2.70	1350	13.23	3350	32.83	5350	52.43	7350	72.03	9350	91.63
300	2.94	1400	13.72	3400	33.32	5400	52.92	7400	72.52	9400	92.12
325	3.19	1450	14.21	3450	33.81	5450	53.41	7450	73.01	9450	92.61
350	3.43	1500	14.70	3500	34.30	5500	53.90	7500	73.50	9500	93.10
375	3.68	1550	15.19	3550	34.79	5550	54.39	7550	73.99	9550	93.59
400	3.92	1600	15.68	3600	35.28	5600	54.88	7600	74.48	9600	94.08
425	4.17	1650	16.17	3650	35.77	5650	55.37	7650	74.97	9650	94.57
450	4.41	1700	16.66	3700	36.26	5700	55.86	7700	75.46	9700	95.06
475	4.66	1750	17.15	3750	36.75	5750	56.35	7750	75.95	9750	95.55
500	4.90	1800	17.64	3800	37.24	5800	56.84	7800	76.44	9800	96.04
525	5.15	1850	18.13	3850	37.73	5850	57.33	7850	76.93	9850	96.53
550	5.39	1900	18.62	3900	38.22	5900	57.82	7900	77.42	9900	97.02
575	5.64	1950	19.11	3950	38.71	5950	58.31	7950	77.91	9950	97.51

NINE AND NINE-TENTH MILLS [0000

\$	Rate	\$	Rate	\$	Rate	\$	Rate	\$	Rate	\$	Rate
5	.05	600	5.94	2000	19.80	4000	39.60	6000	59.40	8000	79.20
10	.10	625	6.19	2050	20.30	4050	40.10	6050	59.90	8050	79.70
20	.20	650	6.44	2100	20.79	4100	40.59	6100	60.39	8100	80.19
25	.25	675	6.68	2150	21.29	4150	41.09	6150	60.89	8150	80.69
30	.30	700	6.93	2200	21.78	4200	41.58	6200	61.38	8200	81.18
40	.40	725	7.18	2250	22.28	4250	42.08	6250	61.88	8250	81.68
50	.50	750	7.43	2300	22.77	4300	42.57	6300	62.37	8300	82.17
60	.59	775	7.67	2350	23.27	4350	43.07	6350	62.87	8350	82.67
70	.69	800	7.92	2400	23.76	4400	43.56	6400	63.36	8400	83.16
75	.74	825	8.17	2450	24.26	4450	44.06	6450	63.86	8450	83.66
80	.79	850	8.42	2500	24.75	4500	44.55	6500	64.35	8500	84.15
90	.89	875	8.66	2550	25.25	4550	45.05	6550	64.85	8550	84.65
100	.99	900	8.91	2600	25.74	4600	45.54	6600	65.34	8600	85.14
110	1.09	925	9.16	2650	26.24	4650	46.04	6650	65.84	8650	85.64
120	1.19	950	9.41	2700	26.73	4700	46.53	6700	66.33	8700	86.13
125	1.24	975	9.65	2750	27.23	4750	47.03	6750	66.83	8750	86.63
130	1.29			2800	27.72	4800	47.52	6800	67.32	8800	87.12
140	1.39			2850	28.22	4850	48.02	6850	67.82	8850	87.62
150	1.49			2900	28.71	4900	48.51	6900	68.31	8900	88.11
160	1.58			2950	29.21	4950	49.01	6950	68.81	8950	88.61
170	1.68	1000	9.90	3000	29.70	5000	49.50	7000	69.30	9000	89.10
175	1.73	1050	10.40	3050	30.20	5050	50.00	7050	69.80	9050	89.60
180	1.78	1100	10.89	3100	30.69	5100	50.49	7100	70.29	9100	90.09
190	1.88	1150	11.39	3150	31.19	5150	50.99	7150	70.79	9150	90.59
200	1.98	1200	11.88	3200	31.68	5200	51.48	7200	71.28	9200	91.08
225	2.23	1250	12.38	3250	32.18	5250	51.98	7250	71.78	9250	91.58
250	2.48	1300	12.87	3300	32.67	5300	52.47	7300	72.27	9300	92.07
275	2.72	1350	13.37	3350	33.17	5350	52.97	7350	72.77	9350	92.57
300	2.97	1400	13.86	3400	33.66	5400	53.46	7400	73.26	9400	93.06
325	3.22	1450	14.36	3450	34.16	5450	53.96	7450	73.76	9450	93.56
350	3.47	1500	14.85	3500	34.65	5500	54.45	7500	74.25	9500	94.05
375	3.71	1550	15.35	3550	35.15	5550	54.95	7550	74.75	9550	94.55
400	3.96	1600	15.84	3600	35.64	5600	55.44	7600	75.24	9600	95.04
425	4.21	1650	16.34	3650	36.14	5650	55.94	7650	75.74	9650	95.54
450	4.46	1700	16.83	3700	36.63	5700	56.43	7700	76.23	9700	96.03
475	4.70	1750	17.33	3750	37.13	5750	56.93	7750	76.73	9750	96.53
500	4.95	1800	17.82	3800	37.62	5800	57.42	7800	77.22	9800	97.02
525	5.20	1850	18.32	3850	38.12	5850	57.92	7850	77.72	9850	97.52
550	5.45	1900	18.81	3900	38.61	5900	58.41	7900	78.21	9900	98.01
575	5.69	1950	19.31	3950	39.11	5950	58.91	7950	78.71	9950	98.51

.01]

TEN MILLS ON THE DOLLAR

\$	Rate	\$	Rate	\$	Rate	\$	Rate	\$	Rate	\$	Rate
5	.05	600	6.00	2000	20.00	4000	40.00	6000	60.00	8000	80.00
10	.10	625	6.25	2050	20.50	4050	40.50	6050	60.50	8050	80.50
20	.20	650	6.50	2100	21.00	4100	41.00	6100	61.00	8100	81.00
25	.25	675	6.75	2150	21.50	4150	41.50	6150	61.50	8150	81.50
30	.30	700	7.00	2200	22.00	4200	42.00	6200	62.00	8200	82.00
40	.40	725	7.25	2250	22.50	4250	42.50	6250	62.50	8250	82.50
50	.50	750	7.50	2300	23.00	4300	43.00	6300	63.00	8300	83.00
60	.60	775	7.75	2350	23.50	4350	43.50	6350	63.50	8350	83.50
70	.70	800	8.00	2400	24.00	4400	44.00	6400	64.00	8400	84.00
75	.75	825	8.25	2450	24.50	4450	44.50	6450	64.50	8450	84.50
80	.80	850	8.50	2500	25.00	4500	45.00	6500	65.00	8500	85.00
90	.90	875	8.75	2550	25.50	4550	45.50	6550	65.50	8550	85.50
100	1.00	900	9.00	2600	26.00	4600	46.00	6600	66.00	8600	86.00
110	1.10	925	9.25	2650	26.50	4650	46.50	6650	66.50	8650	86.50
120	1.20	950	9.50	2700	27.00	4700	47.00	6700	67.00	8700	87.00
125	1.25	975	9.75	2750	27.50	4750	47.50	6750	67.50	8750	87.50
130	1.30			2800	28.00	4800	48.00	6800	68.00	8800	88.00
140	1.40			2850	28.50	4850	48.50	6850	68.50	8850	88.50
150	1.50			2900	29.00	4900	49.00	6900	69.00	8900	89.00
160	1.60			2950	29.50	4950	49.50	6950	69.50	8950	89.50
170	1.70	1000	10.00	3000	30.00	5000	50.00	7000	70.00	9000	90.00
175	1.75	1050	10.50	3050	30.50	5050	50.50	7050	70.50	9050	90.50
180	1.80	1100	11.00	3100	31.00	5100	51.00	7100	71.00	9100	91.00
190	1.90	1150	11.50	3150	31.50	5150	51.50	7150	71.50	9150	91.50
200	2.00	1200	12.00	3200	32.00	5200	52.00	7200	72.00	9200	92.00
225	2.25	1250	12.50	3250	32.50	5250	52.50	7250	72.50	9250	92.50
250	2.50	1300	13.00	3300	33.00	5300	53.00	7300	73.00	9300	93.00
275	2.75	1350	13.50	3350	33.50	5350	53.50	7350	73.50	9350	93.50
300	3.00	1400	14.00	3400	34.00	5400	54.00	7400	74.00	9400	94.00
325	3.25	1450	14.50	3450	34.50	5450	54.50	7450	74.50	9450	94.50
350	3.50	1500	15.00	3500	35.00	5500	55.00	7500	75.00	9500	95.00
375	3.75	1550	15.50	3550	35.50	5550	55.50	7550	75.50	9550	95.50
400	4.00	1600	16.00	3600	36.00	5600	56.00	7600	76.00	9600	96.00
425	4.25	1650	16.50	3650	36.50	5650	56.50	7650	76.50	9650	96.50
450	4.50	1700	17.00	3700	37.00	5700	57.00	7700	77.00	9700	97.00
475	4.75	1750	17.50	3750	37.50	5750	57.50	7750	77.50	9750	97.50
500	5.00	1800	18.00	3800	38.00	5800	58.00	7800	78.00	9800	98.00
525	5.25	1850	18.50	3850	38.50	5850	58.50	7850	78.50	9850	98.50
550	5.50	1900	19.00	3900	39.00	5900	59.00	7900	79.00	9900	99.00
575	5.75	1950	19.50	3950	39.50	5950	59.50	7950	79.50	9950	99.50

TEN AND ONE-TENTH MILLS

[.0101

\$	Rate	\$	Rate	\$	Rate	\$	Rate	\$	Rate	\$	Rate
5	.05	600	6.06	2000	20.20	4000	40.40	6000	60.60	8000	80.80
10	.10	625	6.31	2050	20.71	4050	40.91	6050	61.11	8050	81.31
20	.20	650	6.57	2100	21.21	4100	41.41	6100	61.61	8100	81.81
25	.25	675	6.82	2150	21.72	4150	41.92	6150	62.12	8150	82.32
30	.30	700	7.07	2200	22.22	4200	42.42	6200	62.62	8200	82.82
40	.40	725	7.32	2250	22.73	4250	42.93	6250	63.13	8250	83.33
50	.51	750	7.58	2300	23.23	4300	43.43	6300	63.63	8300	83.83
60	.61	775	7.83	2350	23.74	4350	43.94	6350	64.14	8350	84.34
70	.71	800	8.08	2400	24.24	4400	44.44	6400	64.64	8400	84.84
75	.76	825	8.33	2450	24.75	4450	44.95	6450	65.15	8450	85.35
80	.81	850	8.59	2500	25.25	4500	45.45	6500	65.65	8500	85.85
90	.91	875	8.84	2550	25.76	4550	45.96	6550	66.16	8550	86.36
100	1.01	900	9.09	2600	26.26	4600	46.46	6600	66.66	8600	86.86
110	1.11	925	9.34	2650	26.77	4650	46.97	6650	67.17	8650	87.37
120	1.21	950	9.60	2700	27.27	4700	47.47	6700	67.67	8700	87.87
125	1.26	975	9.85	2750	27.78	4750	47.98	6750	68.18	8750	88.38
130	1.31			2800	28.28	4800	48.48	6800	68.68	8800	88.88
140	1.41			2850	28.79	4850	48.99	6850	69.19	8850	89.39
150	1.52			2900	29.29	4900	49.49	6900	69.69	8900	89.89
160	1.62			2950	29.80	4950	50.00	6950	70.20	8950	90.40
170	1.72	1000	10.10	3000	30.30	5000	50.50	7000	70.70	9000	90.90
175	1.77	1050	10.61	3050	30.81	5050	51.01	7050	71.21	9050	91.41
180	1.82	1100	11.11	3100	31.31	5100	51.51	7100	71.71	9100	91.91
190	1.92	1150	11.62	3150	31.82	5150	52.02	7150	72.22	9150	92.42
200	2.02	1200	12.12	3200	32.32	5200	52.52	7200	72.72	9200	92.92
225	2.27	1250	12.63	3250	32.83	5250	53.03	7250	73.23	9250	93.43
250	2.53	1300	13.13	3300	33.33	5300	53.53	7300	73.73	9300	93.93
275	2.78	1350	13.64	3350	33.84	5350	54.04	7350	74.24	9350	94.44
300	3.03	1400	14.14	3400	34.34	5400	54.54	7400	74.74	9400	94.94
325	3.28	1450	14.65	3450	34.85	5450	55.05	7450	75.25	9450	95.45
350	3.54	1500	15.15	3500	35.35	5500	55.55	7500	75.75	9500	95.95
375	3.79	1550	15.66	3550	35.86	5550	56.06	7550	76.26	9550	96.46
400	4.04	1600	16.16	3600	36.36	5600	56.56	7600	76.76	9600	96.96
425	4.29	1650	16.67	3650	36.87	5650	57.07	7650	77.27	9650	97.47
450	4.55	1700	17.17	3700	37.37	5700	57.57	7700	77.77	9700	97.97
475	4.80	1750	17.68	3750	37.88	5750	58.08	7750	78.28	9750	98.48
500	5.05	1800	18.18	3800	38.38	5800	58.58	7800	78.78	9800	98.98
525	5.30	1850	18.69	3850	38.89	5850	59.09	7850	79.29	9850	99.49
550	5.56	1900	19.19	3900	39.39	5900	59.59	7900	79.79	9900	99.99
575	5.81	1950	19.70	3950	39.90	5950	60.10	7950	80.30	9950	100.50

.0102]

TEN AND TWO-TENTH MILLS

\$	Rate	\$	Rate	\$	Rate	\$	Rate	\$	Rate	\$	Rate
5	.05	600	6.12	2000	20.40	4000	40.80	6000	61.20	8000	81.60
10	.10	625	6.38	2050	20.91	4050	41.31	6050	61.71	8050	82.11
20	.20	650	6.63	2100	21.42	4100	41.82	6100	62.22	8100	82.62
25	.26	675	6.89	2150	21.93	4150	42.33	6150	62.73	8150	83.13
30	.31	700	7.14	2200	22.44	4200	42.84	6200	63.24	8200	83.64
40	.41	725	7.40	2250	22.95	4250	43.35	6250	63.75	8250	84.15
50	.51	750	7.65	2300	23.46	4300	43.86	6300	64.26	8300	84.66
60	.61	775	7.91	2350	23.97	4350	44.37	6350	64.77	8350	85.17
70	.71	800	8.16	2400	24.48	4400	44.88	6400	65.28	8400	85.68
75	.77	825	8.42	2450	24.99	4450	45.39	6450	65.79	8450	86.19
80	.82	850	8.67	2500	25.50	4500	45.90	6500	66.30	8500	86.70
90	.92	875	8.93	2550	26.01	4550	46.41	6550	66.81	8550	87.21
100	1.02	900	9.18	2600	26.52	4600	46.92	6600	67.32	8600	87.72
110	1.12	925	9.44	2650	27.03	4650	47.43	6650	67.83	8650	88.23
120	1.22	950	9.69	2700	27.54	4700	47.94	6700	68.34	8700	88.74
125	1.28	975	9.95	2750	28.05	4750	48.45	6750	68.85	8750	89.25
130	1.33			2800	28.56	4800	48.96	6800	69.36	8800	89.76
140	1.43			2850	29.07	4850	49.47	6850	69.87	8850	90.27
150	1.53			2900	29.58	4900	49.98	6900	70.38	8900	90.78
160	1.63			2950	30.09	4950	50.49	6950	70.89	8950	91.29
170	1.73	1000	10.20	3000	30.60	5000	51.00	7000	71.40	9000	91.80
175	1.79	1050	10.71	3050	31.11	5050	51.51	7050	71.91	9050	92.31
180	1.84	1100	11.22	3100	31.62	5100	52.02	7100	72.42	9100	92.82
190	1.94	1150	11.73	3150	32.13	5150	52.53	7150	72.93	9150	93.33
200	2.04	1200	12.24	3200	32.64	5200	53.04	7200	73.44	9200	93.84
225	2.24	1250	12.75	3250	33.15	5250	53.55	7250	73.95	9250	94.35
250	2.44	1300	13.26	3300	33.66	5300	54.06	7300	74.46	9300	94.86
275	2.64	1350	13.77	3350	34.17	5350	54.57	7350	74.97	9350	95.37
300	3.06	1400	14.28	3400	34.68	5400	55.08	7400	75.48	9400	95.88
325	3.32	1450	14.79	3450	35.19	5450	55.59	7450	75.99	9450	96.39
350	3.57	1500	15.30	3500	35.70	5500	56.10	7500	76.50	9500	96.90
375	3.83	1550	15.81	3550	36.21	5550	56.61	7550	77.01	9550	97.41
400	4.08	1600	16.32	3600	36.72	5600	57.12	7600	77.52	9600	97.92
425	4.34	1650	16.83	3650	37.23	5650	57.63	7650	78.03	9650	98.43
450	4.59	1700	17.34	3700	37.74	5700	58.14	7700	78.54	9700	98.94
475	4.85	1750	17.85	3750	38.25	5750	58.65	7750	79.05	9750	99.45
500	5.10	1800	18.36	3800	38.76	5800	59.16	7800	79.56	9800	99.96
525	5.36	1850	18.87	3850	39.27	5850	59.67	7850	80.07	9850	100.47
550	5.61	1900	19.38	3900	39.78	5900	60.18	7900	80.58	9900	100.98
575	5.87	1950	19.89	3950	40.29	5950	60.69	7950	81.09	9950	101.49

TEN AND THREE-TENTH MILLS

[0103

\$	Rate	\$	Rate	\$	Rate	\$	Rate	\$	Rate	\$	Rate
5	.05	600	6.18	2030	20.60	4000	41.20	6000	61.80	8000	82.40
10	.10	625	6.44	2050	21.17	4050	41.72	6050	62.32	8050	82.92
20	.21	650	6.70	2100	21.63	4100	42.23	6100	62.83	8100	83.43
25	.26	675	6.95	2150	22.15	4150	42.75	6150	63.35	8150	83.95
30	.31	700	7.21	2200	22.66	4200	43.26	6200	63.86	8200	84.46
40	.41	725	7.47	2250	23.18	4250	43.78	6250	64.38	8250	84.98
50	.52	750	7.73	2300	23.69	4300	44.29	6300	64.89	8300	85.49
60	.62	775	7.98	2350	24.21	4350	44.81	6350	65.41	8350	86.01
70	.72	800	8.24	2400	24.72	4400	45.32	6400	65.92	8400	86.52
75	.77	825	8.50	2450	25.24	4450	45.84	6450	66.44	8450	87.04
80	.82	850	8.76	2500	25.75	4500	46.35	6500	66.95	8500	87.55
90	.93	875	9.01	2550	26.27	4550	46.87	6550	67.47	8550	88.07
100	1.03	900	9.27	2600	26.78	4600	47.38	6600	67.98	8600	88.58
110	1.13	925	9.53	2650	27.30	4650	47.90	6650	68.50	8650	89.10
120	1.24	950	9.79	2700	27.81	4700	48.41	6700	69.01	8700	89.61
125	1.29	975	10.04	2750	28.33	4750	48.93	6750	69.53	8750	90.13
130	1.34			2800	28.84	4800	49.44	6800	70.04	8800	90.64
140	1.44			2850	29.36	4850	49.96	6850	70.56	8850	91.16
150	1.55			2900	29.87	4900	50.47	6900	71.07	8900	91.67
160	1.65			2950	30.39	4950	50.99	6950	71.59	8950	92.19
170	1.75	1000	10.30	3000	30.90	5000	51.50	7000	72.10	9000	92.70
175	1.80	1050	10.82	3050	31.42	5050	52.02	7050	72.62	9050	93.22
180	1.85	1100	11.33	3100	31.93	5100	52.53	7100	73.13	9100	93.73
190	1.96	1150	11.85	3150	32.45	5150	53.05	7150	73.65	9150	94.25
200	2.06	1200	12.36	3200	32.96	5200	53.56	7200	74.16	9200	94.76
225	2.32	1250	12.88	3250	33.48	5250	54.08	7250	74.68	9250	95.28
250	2.58	1300	13.39	3300	33.99	5300	54.59	7300	75.19	9300	95.79
275	2.83	1350	13.91	3350	34.51	5350	55.11	7350	75.71	9350	96.31
300	3.09	1400	14.42	3400	35.02	5400	55.62	7400	76.22	9400	96.82
325	3.35	1450	14.94	3450	35.54	5450	56.14	7450	76.74	9450	97.34
350	3.61	1500	15.45	3500	36.05	5500	56.65	7500	77.25	9500	97.85
375	3.86	1550	15.97	3550	36.57	5550	57.17	7550	77.77	9550	98.37
400	4.12	1600	16.48	3600	37.08	5600	57.68	7600	78.28	9600	98.88
425	4.38	1650	17.00	3650	37.60	5650	58.20	7650	78.80	9650	99.40
450	4.64	1700	17.51	3700	38.11	5700	58.71	7700	79.31	9700	99.91
475	4.89	1750	18.03	3750	38.63	5750	59.23	7750	79.83	9750	100.43
500	5.15	1800	18.54	3800	39.14	5800	59.74	7800	80.34	9800	100.94
525	5.41	1850	19.06	3850	39.66	5850	60.26	7850	80.86	9850	101.46
550	5.67	1900	19.57	3900	40.17	5900	60.77	7900	81.37	9900	101.97
575	5.92	1950	20.09	3950	40.69	5950	61.29	7950	81.89	9950	102.49

.0104]

TEN AND FOUR-TENTH MILLS

\$	Rate	\$	Rate	\$	Rate	\$	Rate	\$	Rate	\$	Rate
5	.05	600	6.24	2000	20.80	4000	41.60	6000	62.40	8000	83.20
10	.10	625	6.50	2050	21.32	4050	42.12	6050	62.92	8050	83.72
20	.21	650	6.76	2100	21.84	4100	42.64	6100	63.44	8100	84.24
25	.26	675	7.02	2150	22.36	4150	43.16	6150	63.96	8150	84.76
30	.31	700	7.28	2200	22.88	4200	43.68	6200	64.48	8200	85.28
40	.42	725	7.54	2250	23.40	4250	44.20	6250	65.00	8250	85.80
50	.52	750	7.80	2300	23.92	4300	44.72	6300	65.52	8300	86.32
60	.62	775	8.06	2350	24.44	4350	45.24	6350	66.04	8350	86.84
70	.73	800	8.32	2400	24.96	4400	45.76	6400	66.56	8400	87.36
75	.78	825	8.58	2450	25.48	4450	46.28	6450	67.08	8450	87.88
80	.83	850	8.84	2500	26.00	4500	46.80	6500	67.60	8500	88.40
90	.94	875	9.10	2550	26.52	4550	47.32	6550	68.12	8550	88.92
100	1.04	900	9.36	2600	27.04	4600	47.84	6600	68.64	8600	89.44
110	1.14	925	9.62	2650	27.56	4650	48.36	6650	69.16	8650	89.96
120	1.25	950	9.88	2700	28.08	4700	48.88	6700	69.68	8700	90.48
125	1.30	975	10.14	2750	28.60	4750	49.40	6750	70.20	8750	91.00
130	1.35			2800	29.12	4800	49.92	6800	70.72	8800	91.52
140	1.46			2850	29.64	4850	50.44	6850	71.24	8850	92.04
150	1.56			2900	30.16	4900	50.96	6900	71.76	8900	92.56
160	1.66			2950	30.68	4950	51.48	6950	72.28	8950	93.03
170	1.77	1000	10.40	3000	31.20	5000	52.00	7000	72.80	9000	93.60
175	1.82	1050	10.92	3050	31.72	5050	52.52	7050	73.32	9050	94.12
180	1.87	1100	11.44	3100	32.24	5100	53.04	7100	73.84	9100	94.64
190	1.98	1150	11.96	3150	32.76	5150	53.56	7150	74.36	9150	95.16
200	2.08	1200	12.48	3200	33.28	5200	54.08	7200	74.88	9200	95.68
225	2.34	1250	13.00	3250	33.80	5250	54.60	7250	75.40	9250	96.20
250	2.60	1300	13.52	3300	34.32	5300	55.12	7300	75.92	9300	96.72
275	2.86	1350	14.04	3350	34.84	5350	55.64	7350	76.44	9350	97.24
300	3.12	1400	14.56	3400	35.36	5400	56.16	7400	76.96	9400	97.76
325	3.38	1450	15.08	3450	35.88	5450	56.68	7450	77.48	9450	98.28
350	3.64	1500	15.60	3500	36.40	5500	57.20	7500	78.00	9500	98.80
375	3.90	1550	16.12	3550	36.92	5550	57.72	7550	78.52	9550	99.32
400	4.16	1600	16.64	3600	37.44	5600	58.24	7600	79.04	9600	99.84
425	4.42	1650	17.16	3650	37.96	5650	58.76	7650	79.56	9650	100.36
450	4.68	1700	17.68	3700	38.48	5700	59.28	7700	80.08	9700	100.88
475	4.94	1750	18.20	3750	39.00	5750	59.80	7750	80.60	9750	101.40
500	5.20	1800	18.72	3800	39.52	5800	60.32	7800	81.12	9800	101.92
525	5.46	1850	19.24	3850	40.04	5850	60.84	7850	81.64	9850	102.44
550	5.72	1900	19.76	3900	40.56	5900	61.36	7900	82.16	9900	102.96
575	5.98	1950	20.28	3950	41.08	5950	61.88	7950	82.68	9950	103.48

TEN AND FIVE-TENTH MILLS

[.0105

\$	Rate	\$	Rate	\$	Rate	\$	Rate	\$	Rate	\$	Rate
5	.05	600	6.30	2000	21.00	4000	42.00	6000	63.00	8000	84.00
10	.11	625	6.56	2050	21.53	4050	42.53	6050	63.53	8050	84.53
20	.21	650	6.83	2100	22.05	4100	43.05	6100	64.05	8100	85.05
25	.26	675	7.09	2150	22.58	4150	43.58	6150	64.58	8150	85.58
30	.32	700	7.35	2200	23.10	4200	44.10	6200	65.10	8200	86.10
40	.42	725	7.61	2250	23.63	4250	44.63	6250	65.63	8250	86.63
50	.53	750	7.88	2300	24.15	4300	45.15	6300	66.15	8300	87.15
60	.63	775	8.14	2350	24.68	4350	45.68	6350	66.68	8350	87.68
70	.74	800	8.40	2400	25.20	4400	46.20	6400	67.20	8400	88.20
75	.79	825	8.66	2450	25.73	4450	46.73	6450	67.73	8450	88.73
80	.84	850	8.93	2500	26.25	4500	47.25	6500	68.25	8500	89.25
90	.95	875	9.19	2550	26.78	4550	47.78	6550	68.78	8550	89.78
100	1.05	900	9.45	2600	27.30	4600	48.30	6600	69.30	8600	90.30
110	1.16	925	9.71	2650	27.83	4650	48.83	6650	69.83	8650	90.83
120	1.26	950	9.98	2700	28.35	4700	49.35	6700	70.35	8700	91.35
125	1.31	975	10.24	2750	28.88	4750	49.88	6750	70.88	8750	91.88
130	1.37			2800	29.40	4800	50.40	6800	71.40	8800	92.40
140	1.47			2850	29.93	4850	50.93	6850	71.93	8850	92.93
150	1.58			2900	30.45	4900	51.45	6900	72.45	8900	93.45
160	1.68			2950	30.98	4950	51.98	6950	72.98	8950	93.98
170	1.79	1000	10.50	3000	31.50	5000	52.50	7000	73.50	9000	94.50
175	1.84	1050	11.03	3050	32.03	5050	53.03	7050	74.03	9050	95.03
180	1.89	1100	11.55	3100	32.55	5100	53.55	7100	74.55	9100	95.55
190	2.00	1150	12.08	3150	33.08	5150	54.08	7150	75.08	9150	96.08
200	2.10	1200	12.60	3200	33.60	5200	54.60	7200	75.60	9200	96.60
225	2.36	1250	13.13	3250	34.13	5250	55.13	7250	76.13	9250	97.13
250	2.63	1300	13.65	3300	34.65	5300	55.65	7300	76.65	9300	97.65
275	2.89	1350	14.18	3350	35.18	5350	56.18	7350	77.18	9350	98.18
300	3.15	1400	14.70	3400	35.70	5400	56.70	7400	77.70	9400	98.70
325	3.41	1450	15.23	3450	36.23	5450	57.23	7450	78.23	9450	99.23
350	3.68	1500	15.75	3500	36.75	5500	57.75	7500	78.75	9500	99.75
375	3.94	1550	16.28	3550	37.28	5550	58.28	7550	79.28	9505	100.28
400	4.20	1600	16.80	3600	37.80	5600	58.80	7600	79.80	9600	100.80
425	4.46	1650	17.33	3650	38.33	5650	59.33	7650	80.33	9650	101.33
450	4.73	1700	17.85	3700	38.85	5700	59.85	7700	80.85	9700	101.85
475	4.99	1750	18.38	3750	39.38	5750	60.38	7750	81.38	9750	102.38
500	5.25	1800	18.90	3800	39.90	5800	60.90	7800	81.90	9800	102.90
525	5.51	1850	19.43	3850	40.43	5850	61.43	7850	82.43	9850	103.43
550	5.78	1900	19.95	3900	40.95	5900	61.95	7900	82.95	9900	103.95
575	6.04	1950	20.48	3950	41.48	5950	62.48	7950	83.48	9950	104.48

.0106]

TEN AND SIX-TENTH MILLS

\$	Rate	\$	Rate	\$	Rate	\$	Rate	\$	Rate	\$	Rate
5	.05	600	6.36	2000	21.20	4000	42.40	6000	63.60	8000	84.80
10	.11	625	6.63	2050	21.73	4050	42.93	6050	64.13	8050	85.33
20	.21	650	6.89	2100	22.26	4100	43.46	6100	64.66	8100	85.86
25	.27	675	7.16	2150	22.79	4150	43.99	6150	65.19	8150	86.39
30	.32	700	7.42	2200	23.32	4200	44.52	6200	65.72	8200	86.92
40	.42	725	7.69	2250	23.85	4250	45.05	6250	66.25	8250	87.45
50	.53	750	7.95	2300	24.38	4300	45.58	6300	66.78	8300	87.98
60	.64	775	8.22	2350	24.91	4350	46.11	6350	67.31	8350	88.51
70	.74	800	8.48	2400	25.44	4400	46.64	6400	67.84	8400	89.04
75	.80	825	8.75	2450	25.97	4450	47.17	6450	68.37	8450	89.57
80	.85	850	9.01	2500	26.50	4500	47.70	6500	68.90	8500	90.10
90	.95	875	9.28	2550	27.03	4550	48.23	6550	69.43	8550	90.63
100	1.06	900	9.54	2600	27.56	4600	48.76	6600	69.96	8600	91.16
110	1.17	925	9.81	2650	28.09	4650	49.29	6650	70.49	8650	91.69
120	1.27	950	10.07	2700	28.62	4700	49.82	6700	71.02	8700	92.22
125	1.33	975	10.34	2750	29.15	4750	50.35	6750	71.55	8750	92.75
130	1.38			2800	29.68	4800	50.88	6800	72.08	8800	93.28
140	1.48			2850	30.21	4850	51.41	6850	72.61	8850	93.81
150	1.59			2900	30.74	4900	51.94	6900	73.14	8900	94.34
160	1.70			2950	31.27	4950	52.47	6950	73.67	8950	94.87
170	1.80	1000	10.60	3000	31.80	5000	53.00	7000	74.20	9000	95.40
175	1.86	1050	11.13	3050	32.33	5050	53.53	7050	74.73	9050	95.93
180	1.91	1100	11.66	3100	32.86	5100	54.06	7100	75.26	9100	96.46
190	2.01	1150	12.19	3150	33.39	5150	54.59	7150	75.79	9150	96.99
200	2.12	1200	12.72	3200	33.92	5200	55.12	7200	76.32	9200	97.52
225	2.39	1250	13.25	3250	34.45	5250	55.65	7250	76.85	9250	98.05
250	2.65	1300	13.78	3300	34.98	5300	56.18	7300	77.38	9300	98.58
275	2.92	1350	14.31	3350	35.51	5350	56.71	7350	77.91	9350	99.11
300	3.18	1400	14.84	3400	36.04	5400	57.24	7400	78.44	9400	99.64
325	3.45	1450	15.37	3450	36.57	5450	57.77	7450	78.97	9450	100.17
350	3.71	1500	15.90	3500	37.10	5500	58.30	7500	79.50	9500	100.70
375	3.98	1550	16.43	3550	37.63	5550	58.83	7550	80.03	9550	101.23
400	4.24	1600	16.96	3600	38.16	5600	59.36	7600	80.56	9600	101.76
425	4.51	1650	17.49	3650	38.69	5650	59.89	7650	81.09	9650	102.29
450	4.77	1700	18.02	3700	39.22	5700	60.42	7700	81.62	9700	102.82
475	5.04	1750	18.55	3750	39.75	5750	60.95	7750	82.15	9750	103.35
500	5.30	1800	19.08	3800	40.28	5800	61.48	7800	82.68	9800	103.88
525	5.57	1850	19.61	3850	40.81	5850	62.01	7850	83.21	9850	104.41
550	5.83	1900	20.14	3900	41.34	5900	62.54	7900	83.74	9900	104.94
575	6.10	1950	20.67	3950	41.87	5950	63.07	7950	84.27	9950	105.47

TEN AND SEVEN-TENTH MILLS

[.0107

\$	Rate	\$	Rate	\$	Rate	\$	Rate	\$	Rate	\$	Rate
5	.05	600	6.42	2000	21.40	4000	42.80	6000	64.20	8000	85.60
10	.11	625	6.69	2050	21.94	4050	43.34	6050	64.74	8050	86.14
20	.21	650	6.96	2100	22.47	4100	43.87	6100	65.27	8100	86.67
25	.27	675	7.22	2150	23.01	4150	44.41	6150	65.81	8150	87.21
30	.32	700	7.49	2200	23.54	4200	44.94	6200	66.34	8200	87.74
40	.43	725	7.76	2250	24.08	4250	45.48	6250	66.88	8250	88.28
50	.54	750	8.03	2300	24.61	4300	46.01	6300	67.41	8300	88.81
60	.64	775	8.29	2350	25.15	4350	46.55	6350	67.95	8350	89.35
70	.75	800	8.56	2400	25.68	4400	47.08	6400	68.48	8400	89.88
75	.80	825	8.83	2450	26.22	4450	47.62	6450	69.02	8450	90.42
80	.86	850	9.10	2500	26.75	4500	48.15	6500	69.55	8500	90.95
90	.96	875	9.36	2550	27.29	4550	48.69	6550	70.09	8550	91.49
100	1.07	900	9.63	2600	27.82	4600	49.22	6600	70.62	8600	92.02
110	1.18	925	9.90	2650	28.36	4650	49.76	6650	71.16	8650	92.56
120	1.28	950	10.17	2700	28.89	4700	50.29	6700	71.69	8700	93.09
125	1.34	975	10.43	2750	29.43	4750	50.83	6750	72.23	8750	93.63
130	1.39			2800	29.96	4800	51.36	6800	72.76	8800	94.16
140	1.50			2850	30.50	4850	51.90	6850	73.30	8850	94.70
150	1.61			2900	31.03	4900	52.43	6900	73.83	8900	95.23
160	1.71			2950	31.57	4950	52.97	6950	74.37	8950	95.77
170	1.82	1000	10.70	3000	32.10	5000	53.50	7000	74.90	9000	96.30
175	1.87	1050	11.24	3050	32.64	5050	54.04	7050	75.44	9050	96.84
180	1.93	1100	11.77	3100	33.17	5100	54.57	7100	75.97	9100	97.37
190	2.03	1150	12.31	3150	33.71	5150	55.11	7150	76.51	9150	97.91
200	2.14	1200	12.84	3200	34.24	5200	55.64	7200	77.04	9200	98.44
225	2.41	1250	13.38	3250	34.78	5250	56.18	7250	77.58	9250	98.98
250	2.68	1300	13.91	3300	35.31	5300	56.71	7300	78.11	9300	99.51
275	2.94	1350	14.45	3350	35.85	5350	57.25	7350	78.65	9350	100.05
300	3.21	1400	14.98	3400	36.38	5400	57.78	7400	79.18	9400	100.58
325	3.48	1450	15.52	3450	36.92	5450	58.32	7450	79.72	9450	101.12
350	3.75	1500	16.05	3500	37.45	5500	58.85	7500	80.25	9500	101.65
375	4.01	1550	16.59	3550	37.99	5550	59.39	7550	80.79	9550	102.19
400	4.28	1600	17.12	3600	38.52	5600	59.92	7600	81.32	9600	102.72
425	4.55	1650	17.66	3650	39.06	5650	60.46	7650	81.86	9650	103.26
450	4.82	1700	18.19	3700	39.59	5700	60.99	7700	82.39	9700	103.79
475	5.08	1750	18.73	3750	40.13	5750	61.53	7750	82.93	9750	104.33
500	5.35	1800	19.26	3800	40.66	5800	62.06	7800	83.46	9800	104.86
525	5.62	1850	19.80	3850	41.20	5850	62.60	7850	84.00	9850	105.40
550	5.89	1900	20.33	3900	41.73	5900	63.13	7900	84.53	9900	105.93
575	6.15	1950	20.87	3950	42.27	5950	63.67	7950	85.07	9950	106.47

.0108]

TEN AND EIGHT-TENTH MILLS

\$	Rate	\$	Rate	\$	Rate	\$	Rate	\$	Rate	\$	Rate
5	.05	600	6.48	2000	21.60	4000	43.20	6000	64.80	8000	86.40
10	.11	625	6.75	2050	22.14	4050	43.74	6050	65.34	8050	86.94
20	.22	650	7.02	2100	22.68	4100	44.28	6100	65.88	8100	87.48
25	.27	675	7.29	2150	23.22	4150	44.82	6150	66.42	8150	88.02
30	.32	700	7.56	2200	23.76	4200	45.36	6200	66.96	8200	88.56
40	.43	725	7.83	2250	24.30	4250	45.90	6250	67.50	8250	89.10
50	.54	750	8.10	2300	24.84	4300	46.44	6300	68.04	8300	89.64
60	.65	775	8.37	2350	25.38	4350	46.98	6350	68.58	8350	90.18
70	.76	800	8.64	2400	25.92	4400	47.52	6400	69.12	8400	90.72
75	.81	825	8.91	2450	26.46	4450	48.06	6450	69.66	8450	91.26
80	.86	850	9.18	2500	27.00	4500	48.60	6500	70.20	8500	91.80
90	.97	875	9.45	2550	27.54	4550	49.14	6550	70.74	8550	92.34
100	1.08	900	9.72	2600	28.08	4600	49.68	6600	71.28	8600	92.88
110	1.19	925	9.99	2650	28.62	4650	50.22	6650	71.82	8650	93.42
120	1.30	950	10.26	2700	29.16	4700	50.76	6700	72.36	8700	93.96
125	1.35	975	10.53	2750	29.70	4750	51.30	6750	72.90	8750	94.50
130	1.40			2800	30.24	4800	51.84	6800	73.44	8800	95.04
140	1.51			2850	30.78	4850	52.38	6850	73.98	8850	95.58
150	1.62			2900	31.32	4900	52.92	6900	74.52	8900	96.12
160	1.73			2950	31.86	4950	53.46	6950	75.06	8950	96.66
170	1.84	1000	10.80	3000	32.40	5000	54.00	7000	75.60	9000	97.20
175	1.89	1050	11.34	3050	32.94	5050	54.54	7050	76.14	9050	97.74
180	1.94	1100	11.88	3100	33.48	5100	55.08	7100	76.68	9100	98.28
190	2.05	1150	12.42	3150	34.02	5150	55.62	7150	77.22	9150	98.82
200	2.16	1200	12.96	3200	34.56	5200	56.16	7200	77.76	9200	99.36
225	2.43	1250	13.50	3250	35.10	5250	56.70	7250	78.30	9250	99.90
250	2.70	1300	14.04	3300	35.64	5300	57.24	7300	78.84	9300	100.44
275	2.97	1350	14.58	3350	36.18	5350	57.78	7350	79.38	9350	100.98
300	3.24	1400	15.12	3400	36.72	5400	58.32	7400	79.92	9400	101.52
325	3.51	1450	15.66	3450	37.26	5450	58.86	7450	80.46	9450	102.06
350	3.78	1500	16.20	3500	37.80	5500	59.40	7500	81.00	9500	102.60
375	4.05	1550	16.74	3550	38.34	5550	59.94	7550	81.54	9550	103.14
400	4.32	1600	17.28	3600	38.88	5600	60.48	7600	82.08	9600	103.68
425	4.59	1650	17.82	3650	39.42	5650	61.02	7650	82.62	9650	104.22
450	4.86	1700	18.36	3700	39.96	5700	61.56	7700	83.16	9700	104.76
475	5.13	1750	18.90	3750	40.50	5750	62.10	7750	83.70	9750	105.30
500	5.40	1800	19.44	3800	41.04	5800	62.64	7800	84.24	9800	105.84
525	5.67	1850	19.98	3850	41.58	5850	63.18	7850	84.78	9850	106.38
550	5.94	1900	20.52	3900	42.12	5900	63.72	7900	85.32	9900	106.92
575	6.21	1950	21.06	3950	42.66	5950	64.26	7950	85.86	9950	107.46

TEN AND NINE-TENTH MILLS

[.0109

\$	Rate	\$	Rate	\$	Rate	\$	Rate	\$	Rate	\$	Rate
5	.06	600	6.54	2000	21.80	4000	43.60	6000	65.40	8000	87.20
10	.11	625	6.81	2050	22.35	4050	44.15	6050	65.95	8050	87.75
20	.22	650	7.09	2100	22.89	4100	44.69	6100	66.49	8100	88.29
25	.27	675	7.36	2150	23.44	4150	45.24	6150	67.04	8150	88.84
30	.33	700	7.63	2200	23.98	4200	45.78	6200	67.58	8200	89.38
40	.44	725	7.90	2250	24.53	4250	46.33	6250	68.13	8250	89.93
50	.55	750	8.18	2300	25.07	4300	46.87	6300	68.67	8300	90.47
60	.65	775	8.45	2350	25.62	4350	47.42	6350	69.22	8350	91.02
70	.76	800	8.72	2400	26.16	4400	47.96	6400	69.76	8400	91.56
75	.82	825	8.99	2450	26.71	4450	48.51	6450	70.31	8450	92.11
80	.87	850	9.27	2500	27.25	4500	49.05	6500	70.85	8500	92.65
90	.98	875	9.54	2550	27.80	4550	49.60	6550	71.40	8550	93.20
100	1.09	900	9.81	2600	28.34	4600	50.14	6600	71.94	8600	93.74
110	1.20	925	10.08	2650	28.89	4650	50.69	6650	72.49	8650	94.29
120	1.31	950	10.36	2700	29.43	4700	51.23	6700	73.03	8700	94.83
125	1.36	975	10.63	2750	29.98	4750	51.78	6750	73.58	8750	95.38
130	1.42			2800	30.52	4800	52.32	6800	74.12	8800	95.92
140	1.53			2850	31.07	4850	52.87	6850	74.67	8850	96.47
150	1.64			2900	31.61	4900	53.41	6900	75.21	8900	97.01
160	1.74			2950	32.16	4950	53.96	6950	75.76	8950	97.56
170	1.85	1000	10.90	3000	32.70	5000	54.50	7000	76.30	9000	98.10
175	1.91	1050	11.45	3050	33.25	5050	55.05	7050	76.85	9050	98.65
180	1.96	1100	11.99	3100	33.79	5100	55.59	7100	77.39	9100	99.19
190	2.07	1150	12.54	3150	34.34	5150	56.14	7150	77.94	9150	99.74
200	2.18	1200	13.08	3200	34.88	5200	56.68	7200	78.48	9200	100.28
225	2.45	1250	13.63	3250	35.43	5250	57.23	7250	79.03	9250	100.83
250	2.73	1300	14.17	3300	35.97	5300	57.77	7300	79.57	9300	101.37
275	3.00	1350	14.72	3350	36.52	5350	58.32	7350	80.12	9350	101.92
300	3.27	1400	15.26	3400	37.06	5400	58.86	7400	80.66	9400	102.46
325	3.54	1450	15.81	3450	37.61	5450	59.41	7450	81.21	9450	103.01
350	3.82	1500	16.35	3500	38.15	5500	59.95	7500	81.75	9500	103.55
375	4.09	1550	16.90	3550	38.70	5550	60.50	7550	82.30	9550	104.10
400	4.36	1600	17.44	3600	39.24	5600	61.04	7600	82.84	9600	104.64
425	4.63	1650	17.99	3650	39.79	5650	61.59	7650	83.39	9650	105.19
450	4.91	1700	18.53	3700	40.33	5700	62.13	7700	83.93	9700	105.73
475	5.18	1750	19.08	3750	40.88	5750	62.68	7750	84.48	9750	106.28
500	5.45	1800	19.62	3800	41.42	5800	63.22	7800	85.02	9800	106.82
525	5.72	1850	20.17	3850	41.97	5850	63.77	7850	85.57	9850	107.37
550	6.00	1900	20.71	3900	42.51	5900	64.31	7900	86.11	9900	107.91
575	6.27	1950	21.26	3950	43.06	5950	64.86	7950	86.66	9950	108.46

.011]

ELEVEN MILLS ON THE DOLLAR

\$	Rate	\$	Rate	\$	Rate	\$	Rate	\$	Rate	\$	Rate
5	.06	600	6.60	2000	22.00	4000	44.00	6000	66.00	8000	88.00
10	.11	625	6.88	2050	22.55	4050	44.55	6050	66.55	8050	88.55
20	.22	650	7.15	2100	23.10	4100	45.10	6100	67.10	8100	89.10
25	.28	675	7.43	2150	23.65	4150	45.65	6150	67.65	8150	89.65
50	.33	700	7.70	2200	24.20	4200	46.20	6200	68.20	8200	90.20
40	.44	725	7.98	2250	24.75	4250	46.75	6250	68.75	8250	90.75
50	.55	750	8.25	2300	25.30	4300	47.30	6300	69.30	8300	91.30
60	.66	775	8.53	2350	25.85	4350	47.85	6350	69.85	8350	91.85
70	.77	800	8.80	2400	26.40	4400	48.40	6400	70.40	8400	92.40
75	.83	825	9.08	2450	26.95	4450	48.95	6450	70.95	8450	92.95
80	.88	850	9.35	2500	27.50	4500	49.50	6500	71.50	8500	93.50
90	.99	875	9.63	2550	28.05	4550	50.05	6550	72.05	8550	94.05
100	1.10	900	9.90	2600	28.60	4600	50.60	6600	72.60	8600	94.60
110	1.21	925	10.18	2650	29.15	4650	51.15	6650	73.15	8650	95.15
120	1.32	950	10.45	2700	29.70	4700	51.70	6700	73.70	8700	95.70
125	1.38	975	10.73	2750	30.25	4750	52.25	6750	74.25	8750	96.25
130	1.43			2800	30.80	4800	52.80	6800	74.80	8800	96.80
140	1.54			2850	31.35	4850	53.35	6850	75.35	8850	97.35
150	1.65			2900	31.90	4900	53.90	6900	75.90	8900	97.90
160	1.76			2950	32.45	4950	54.45	6950	76.45	8950	98.45
170	1.87	1000	11.00	3000	33.00	5000	55.00	7000	77.00	9000	99.00
175	1.93	1050	11.55	3050	33.55	5050	55.55	7050	77.55	9050	99.55
180	1.98	1100	12.10	3100	34.10	5100	56.10	7100	78.10	9100	100.10
190	2.09	1150	12.65	3150	34.65	5150	56.65	7150	78.65	9150	100.65
200	2.20	1200	13.20	3200	35.20	5200	57.20	7200	79.20	9200	101.20
225	2.48	1250	13.75	3250	35.75	5250	57.75	7250	79.75	9250	101.75
250	2.75	1300	14.30	3300	36.30	5300	58.30	7300	80.30	9300	102.30
275	3.03	1350	14.85	3350	36.85	5350	58.85	7350	80.85	9350	102.85
300	3.30	1400	15.40	3400	37.40	5400	59.40	7400	81.40	9400	103.40
325	3.58	1450	15.95	3450	37.95	5450	59.95	7450	81.95	9450	103.95
350	3.85	1500	16.50	3500	38.50	5500	60.50	7500	82.50	9500	104.50
375	4.13	1550	17.05	3550	39.05	5550	61.05	7550	83.05	9550	105.05
400	4.40	1600	17.60	3600	39.60	5600	61.60	7600	83.60	9600	105.60
425	4.68	1650	18.15	3650	40.15	5650	62.15	7650	84.15	9650	106.15
450	4.95	1700	18.70	3700	40.70	5700	62.70	7700	84.70	9700	106.70
475	5.23	1750	19.25	3750	41.25	5750	63.25	7750	85.25	9750	107.25
500	5.50	1800	19.80	3800	41.80	5800	63.80	7800	85.80	9800	107.80
525	5.78	1850	20.35	3850	42.35	5850	64.35	7850	86.35	9850	108.35
550	6.05	1900	20.90	3900	42.90	5900	64.90	7900	86.90	9900	108.90
575	6.33	1950	21.45	3950	43.45	5950	65.45	7950	87.45	9950	109.45

ELEVEN AND ONE-TENTH MILI 3

[.0111

\$	Rate	\$	Rate	\$	Rate	\$	Rate	\$	Rate	\$	Rate
5	.06	600	6.66	2000	22.20	4000	44.40	6000	66.60	8000	88.80
10	.11	625	6.94	2050	22.76	4050	44.96	6050	67.16	8050	89.36
20	.22	650	7.22	2100	23.31	4100	45.51	6100	67.71	8100	89.91
25	.28	675	7.49	2150	23.87	4150	46.07	6150	68.27	8150	90.47
30	.33	700	7.77	2200	24.42	4200	46.62	6200	68.82	8200	91.02
40	.44	725	8.05	2250	24.98	4250	47.18	6250	69.38	8250	91.58
50	.56	750	8.33	2300	25.53	4300	47.73	6300	69.93	8300	92.13
60	.67	775	8.60	2350	26.09	4350	48.29	6350	70.49	8350	92.69
70	.78	800	8.88	2400	26.64	4400	48.84	6400	71.04	8400	93.24
75	.83	825	9.16	2450	27.20	4450	49.40	6450	71.60	8450	93.80
80	.89	850	9.44	2500	27.75	4500	49.95	6500	72.15	8500	94.35
90	1.00	875	9.71	2550	28.31	4550	50.51	6550	72.71	8550	94.91
100	1.11	900	9.99	2600	28.86	4600	51.06	6600	73.26	8600	95.46
110	1.22	925	10.27	2650	29.42	4650	51.62	6650	73.82	8650	96.02
120	1.33	950	10.55	2700	29.97	4700	52.17	6700	74.37	8700	96.57
125	1.39	975	10.82	2750	30.53	4750	52.73	6750	74.93	8750	97.13
130	1.44			2800	31.08	4800	53.28	6800	75.48	8800	97.68
140	1.55			2850	31.64	4850	53.84	6850	76.04	8850	98.24
150	1.67			2900	32.19	4900	54.39	6900	76.59	8900	98.79
160	1.78			2950	32.75	4950	54.95	6950	77.15	8950	99.35
170	1.89	1000	11.10	3000	33.30	5000	55.50	7000	77.70	9000	99.90
175	1.94	1050	11.66	3050	33.86	5050	56.06	7050	78.26	9050	100.46
180	2.00	1100	12.21	3100	34.41	5100	56.61	7100	78.81	9100	101.01
190	2.11	1150	12.77	3150	34.97	5150	57.17	7150	79.37	9150	101.57
200	2.22	1200	13.32	3200	35.52	5200	57.72	7200	79.92	9200	102.12
225	2.50	1250	13.88	3250	36.08	5250	58.28	7250	80.48	9250	102.68
250	2.78	1300	14.43	3300	36.63	5300	58.83	7300	81.03	9300	103.23
275	3.05	1350	14.99	3350	37.19	5350	59.39	7350	81.59	9350	103.79
300	3.33	1400	15.54	3400	37.74	5400	59.94	7400	82.14	9400	104.34
325	3.61	1450	16.10	3450	38.30	5450	60.50	7450	82.70	9450	104.90
350	3.89	1500	16.65	3500	38.85	5500	61.05	7500	83.25	9500	105.45
375	4.16	1550	17.21	3550	39.41	5550	61.61	7550	83.81	9550	106.01
400	4.44	1600	17.76	3600	39.96	5600	62.16	7600	84.36	9600	106.56
425	4.72	1650	18.32	3650	40.52	5650	62.72	7650	84.92	9650	107.12
450	5.00	1700	18.87	3700	41.07	5700	63.27	7700	85.47	9700	107.67
475	5.27	1750	19.43	3750	41.63	5750	63.83	7750	86.03	9750	108.23
500	5.55	1800	19.98	3800	42.18	5800	64.38	7800	86.58	9800	108.78
525	5.83	1850	20.54	3850	42.74	5850	64.94	7850	87.14	9850	109.34
550	6.11	1900	21.09	3900	43.29	5900	65.49	7900	87.69	9900	109.89
575	6.38	1950	21.65	3950	43.85	5950	66.05	7950	88.25	9950	110.45

.0112]

ELEVEN AND TWO-TENTH MILLS

\$	Rate	\$	Rate	\$	Rate	\$	Rate	\$	Rate	\$	Rate
5	.06	600	6.72	2000	22.40	4000	44.80	6000	67.20	8000	89.60
10	.11	625	7.00	2050	22.96	4050	45.36	6050	67.76	8050	90.16
20	.22	650	7.28	2100	23.52	4100	45.92	6100	68.32	8100	90.72
25	.28	675	7.56	2150	24.08	4150	46.48	6150	68.88	8150	91.28
30	.34	700	7.84	2200	24.64	4200	47.04	6200	69.44	8200	91.84
40	.45	725	8.12	2250	25.20	4250	47.60	6250	70.00	8250	92.40
50	.56	750	8.40	2300	25.76	4300	48.16	6300	70.56	8300	92.96
60	.67	775	8.68	2350	26.32	4350	48.72	6350	71.12	8350	93.52
70	.78	800	8.96	2400	26.88	4400	49.28	6400	71.68	8400	94.08
75	.84	825	9.24	2450	27.44	4450	49.84	6450	72.24	8450	94.64
80	.90	850	9.52	2500	28.00	4500	50.40	6500	72.80	8500	95.20
90	1.01	875	9.80	2550	28.56	4550	50.96	6550	73.36	8550	95.76
100	1.12	900	10.08	2600	29.12	4600	51.52	6600	73.92	8600	96.32
110	1.23	925	10.36	2650	29.68	4650	52.08	6650	74.48	8650	96.88
120	1.34	950	10.64	2700	30.24	4700	52.64	6700	75.04	8700	97.44
125	1.40	975	10.92	2750	30.80	4750	53.20	6750	75.60	8750	98.00
130	1.46			2800	31.36	4800	53.76	6800	76.16	8800	98.56
140	1.57			2850	31.92	4850	54.32	6850	76.72	8850	99.12
150	1.68			2900	32.48	4900	54.88	6900	77.28	8900	99.68
160	1.79			2950	33.04	4950	55.44	6950	77.84	8950	100.24
170	1.90	1000	11.20	3000	33.60	5000	56.00	7000	78.40	9000	100.80
175	1.96	1050	11.76	3050	34.16	5050	56.56	7050	78.96	9050	101.36
180	2.02	1100	12.32	3100	34.72	5100	57.12	7100	79.52	9100	101.92
190	2.13	1150	12.88	3150	35.28	5150	57.68	7150	80.08	9150	102.48
200	2.24	1200	13.44	3200	35.84	5200	58.24	7200	80.64	9200	103.04
225	2.52	1250	14.00	3250	36.40	5250	58.80	7250	81.20	9250	103.60
250	2.80	1300	14.56	3300	36.96	5300	59.36	7300	81.76	9300	104.16
275	3.08	1350	15.12	3350	37.52	5350	59.92	7350	82.32	9350	104.72
300	3.36	1400	15.68	3400	38.08	5400	60.48	7400	82.88	9400	105.28
325	3.64	1450	16.24	3450	38.64	5450	61.04	7450	83.44	9450	105.84
350	3.92	1500	16.80	3500	39.20	5500	61.60	7500	84.00	9500	106.40
375	4.20	1550	17.36	3550	39.76	5550	62.16	7550	84.56	9550	106.96
400	4.48	1600	17.92	3600	40.32	5600	62.72	7600	85.12	9600	107.52
425	4.76	1650	18.48	3650	40.88	5650	63.28	7650	85.68	9650	108.08
450	5.04	1700	19.04	3700	41.44	5700	63.84	7700	86.24	9700	108.64
475	5.32	1750	19.60	3750	42.00	5750	64.40	7750	86.80	9750	109.20
500	5.60	1800	20.16	3800	42.56	5800	64.96	7800	87.36	9800	109.76
525	5.88	1850	20.72	3850	43.12	5850	65.52	7850	87.92	9850	110.32
550	6.16	1900	21.28	3900	43.68	5900	66.08	7900	88.48	9900	110.88
575	6.44	1950	21.84	3950	44.24	5950	66.64	7950	89.04	9950	111.44

ELEVEN AND THREE-TENTH MILLS [0.113

\$	Rate	\$	Rate	\$	Rate	\$	Rate	\$	Rate	\$	Rate
5	.06	600	6.78	2000	22.60	4000	45.20	6000	67.80	8000	90.40
10	.11	625	7.06	2050	23.17	4050	45.77	6050	68.37	8050	90.97
20	.23	650	7.35	2100	23.73	4100	46.33	6100	68.93	8100	91.53
25	.28	675	7.63	2150	24.30	4150	46.90	6150	69.50	8150	92.10
30	.34	700	7.91	2200	24.86	4200	47.46	6200	70.06	8200	92.66
40	.45	725	8.19	2250	25.43	4250	48.03	6250	70.63	8250	93.23
50	.57	750	8.48	2300	25.99	4300	48.59	6300	71.19	8300	93.79
60	.68	775	8.76	2350	26.56	4350	49.16	6350	71.76	8350	94.36
70	.79	800	9.04	2400	27.12	4400	49.72	6400	72.32	8400	94.92
75	.85	825	9.32	2450	27.69	4450	50.29	6450	72.89	8450	95.49
80	.90	850	9.61	2500	28.25	4500	50.85	6500	73.45	8500	96.05
90	1.02	875	9.89	2550	28.82	4550	51.42	6550	74.02	8550	96.62
100	1.13	900	10.17	2600	29.38	4600	51.98	6600	74.58	8600	97.18
110	1.24	925	10.45	2650	29.95	4650	52.55	6650	75.15	8650	97.75
120	1.36	950	10.74	2700	30.51	4700	53.11	6700	75.71	8700	98.31
125	1.41	975	11.02	2750	31.08	4750	53.68	6750	76.28	8750	98.88
130	1.47			2800	31.64	4800	54.24	6800	76.84	8800	99.44
140	1.58			2850	32.21	4850	54.81	6850	77.41	8850	100.01
150	1.70			2900	32.77	4900	55.37	6900	77.97	8900	100.57
160	1.81			2950	33.34	4950	55.94	6950	78.54	8950	101.14
170	1.92	1000	11.30	3000	33.90	5000	56.50	7000	79.10	9000	101.70
175	1.98	1050	11.87	3050	34.47	5050	57.07	7050	79.67	9050	102.27
180	2.03	1100	12.43	3100	35.03	5100	57.63	7100	80.23	9100	102.83
190	2.15	1150	13.00	3150	35.60	5150	58.20	7150	80.80	9150	103.40
200	2.25	1200	13.56	3200	36.16	5200	58.76	7200	81.36	9200	103.96
225	2.54	1250	14.13	3250	36.73	5250	59.33	7250	81.93	9250	104.53
250	2.83	1300	14.69	3300	37.29	5300	59.89	7300	82.49	9300	105.09
275	3.11	1350	15.26	3350	37.86	5350	60.46	7350	83.06	9350	105.66
300	3.39	1400	15.82	3400	38.42	5400	61.02	7400	83.62	9400	106.22
325	3.67	1450	16.39	3450	38.99	5450	61.59	7450	84.19	9450	106.79
350	3.96	1500	16.95	3500	39.55	5500	62.15	7500	84.75	9500	107.35
375	4.24	1550	17.52	3550	40.12	5550	62.72	7550	85.32	9550	107.92
400	4.52	1600	18.08	3600	40.68	5600	63.28	7600	85.88	9600	108.48
425	4.80	1650	18.65	3650	41.25	5650	63.85	7650	86.45	9650	109.05
450	5.09	1700	19.21	3700	41.81	5700	64.41	7700	87.01	9700	109.61
475	5.37	1750	19.78	3750	42.38	5750	64.98	7750	87.58	9750	110.18
500	5.65	1800	20.34	3800	42.94	5800	65.54	7800	88.14	9800	110.74
525	5.93	1850	20.91	3850	43.51	5850	66.11	7850	88.71	9850	111.31
550	6.22	1900	21.47	3900	44.07	5900	66.67	7900	89.27	9900	111.87
575	6.50	1950	22.04	3950	44.64	5950	67.24	7950	89.84	9950	112.44

.0114]

ELEVEN AND FOUR-TENTH MILLS

\$	Rate	\$	Rate	\$	Rate	\$	Rate	\$	Rate	\$	Rate
5	.06	600	6.84	2000	22.80	4000	45.60	6000	68.40	8000	91.20
10	.11	625	7.13	2050	23.37	4050	46.17	6050	68.97	8050	91.77
20	.23	650	7.41	2100	23.94	4100	46.74	6100	69.54	8100	92.34
25	.29	675	7.70	2150	24.51	4150	47.31	6150	70.11	8150	92.91
30	.34	700	7.98	2200	25.08	4200	47.88	6200	70.68	8200	93.48
40	.46	725	8.27	2250	25.65	4250	48.45	6250	71.25	8250	94.05
50	.57	750	8.55	2300	26.22	4300	49.02	6300	71.82	8300	94.62
60	.68	775	8.84	2350	26.79	4350	49.59	6350	72.39	8350	95.19
70	.80	800	9.12	2400	27.36	4400	50.16	6400	72.96	8400	95.76
75	.86	825	9.41	2450	27.93	4450	50.73	6450	73.53	8450	96.33
80	.91	850	9.69	2500	28.50	4500	51.30	6500	74.10	8500	96.90
90	1.03	875	9.98	2550	29.07	4550	51.87	6550	74.67	8550	97.47
100	1.14	900	10.26	2600	29.64	4600	52.44	6600	75.24	8600	98.04
110	1.25	925	10.55	2650	30.21	4650	53.01	6650	75.81	8650	98.61
120	1.37	950	10.83	2700	30.78	4700	53.58	6700	76.38	8700	99.18
125	1.43	975	11.12	2750	31.35	4750	54.15	6750	76.95	8750	99.75
130	1.48			2800	31.92	4800	54.72	6800	77.52	8800	100.32
140	1.60			2850	32.49	4850	55.29	6850	78.09	8850	100.89
150	1.71			2900	33.06	4900	55.86	6900	78.66	8900	101.46
160	1.82			2950	33.63	4950	56.43	6950	79.23	8950	102.03
170	1.94	1000	11.40	3000	34.20	5000	57.00	7000	79.80	9000	102.60
175	2.00	1050	11.97	3050	34.77	5050	57.57	7050	80.37	9050	103.17
180	2.05	1100	12.54	3100	35.34	5100	58.14	7100	80.94	9100	103.74
190	2.17	1150	13.11	3150	35.91	5150	58.71	7150	81.51	9150	104.31
200	2.28	1200	13.68	3200	36.48	5200	59.28	7200	82.08	9200	104.88
225	2.57	1250	14.25	3250	37.05	5250	59.85	7250	82.65	9250	105.45
250	2.85	1300	14.82	3300	37.62	5300	60.42	7300	83.22	9300	106.02
275	3.14	1350	15.39	3350	38.19	5350	60.99	7350	83.79	9350	106.59
300	3.42	1400	15.96	3400	38.76	5400	61.56	7400	84.36	9400	107.16
325	3.71	1450	16.53	3450	39.33	5450	62.13	7450	84.93	9450	107.73
350	3.99	1500	17.10	3500	39.90	5500	62.70	7500	85.50	9500	108.30
375	4.28	1550	17.67	3550	40.47	5550	63.27	7550	86.07	9550	108.87
400	4.56	1600	18.24	3600	41.04	5600	63.84	7600	86.64	9600	109.44
425	4.85	1650	18.81	3650	41.61	5650	64.41	7650	87.21	9650	110.01
450	5.13	1700	19.38	3700	42.18	5700	64.98	7700	87.78	9700	110.58
475	5.42	1750	19.95	3750	42.75	5750	65.55	7750	88.35	9750	111.15
500	5.70	1800	20.52	3800	43.32	5800	66.12	7800	88.92	9800	111.72
525	5.99	1850	21.09	3850	43.89	5850	66.69	7850	89.49	9850	112.29
550	6.27	1900	21.66	3900	44.46	5900	67.26	7900	90.06	9900	112.86
575	6.56	1950	22.23	3950	45.03	5950	67.83	7950	90.63	9950	113.43

ELEVEN AND FIVE-TENTH MILLS

[.0115

\$	Rate	\$	Rate	\$	Rate	\$	Rate	\$	Rate	\$	Rate
5	.06	600	6.90	2000	23.00	4000	46.00	6000	69.00	8000	92.00
10	.12	625	7.19	2050	23.58	4050	46.58	6050	69.58	8050	92.58
20	.23	650	7.48	2100	24.15	4100	47.15	6100	70.15	8100	93.15
25	.29	675	7.76	2150	24.73	4150	47.73	6150	70.73	8150	93.73
30	.35	700	8.05	2200	25.30	4200	48.30	6200	71.30	8200	94.30
35	.46	725	8.34	2250	25.88	4250	48.88	6250	71.88	8250	94.88
40	.58	750	8.63	2300	26.45	4300	49.45	6300	72.45	8300	95.45
50	.69	775	8.91	2350	27.03	4350	50.03	6350	73.03	8350	96.03
60	.81	800	9.20	2400	27.60	4400	50.60	6400	73.60	8400	96.60
70	.86	825	9.49	2450	28.18	4450	51.18	6450	74.18	8450	97.18
75	.92	850	9.78	2500	28.75	4500	51.75	6500	74.75	8500	97.75
80	1.04	875	10.06	2550	29.33	4550	52.33	6550	75.33	8550	98.33
90	1.15	900	10.35	2600	29.90	4600	52.90	6600	75.90	8600	98.90
100	1.27	925	10.64	2650	30.48	4650	53.48	6650	76.48	8650	99.48
110	1.38	950	10.93	2700	31.05	4700	54.05	6700	77.05	8700	100.05
120	1.44	975	11.21	2750	31.63	4750	54.63	6750	77.63	8750	100.63
125	1.50			2800	32.20	4800	55.20	6800	78.20	8800	101.20
130	1.61			2850	32.78	4850	55.78	6850	78.78	8850	101.78
140	1.73			2900	33.35	4900	56.35	6900	79.35	8900	102.35
150	1.84			2950	33.93	4950	56.93	6950	79.93	8950	102.93
160	1.96	1000	11.50	3000	34.50	5000	57.50	7000	80.50	9000	103.50
170	2.01	1050	12.08	3050	35.08	5050	58.08	7050	81.08	9050	104.08
180	2.07	1100	12.65	3100	35.65	5100	58.65	7100	81.65	9100	104.65
190	2.19	1150	13.23	3150	36.23	5150	59.23	7150	82.23	9150	105.23
200	2.30	1200	13.80	3200	36.80	5200	59.80	7200	82.80	9200	105.80
225	2.59	1250	14.38	3250	37.38	5250	60.38	7250	83.38	9250	106.38
250	2.88	1300	14.95	3300	37.95	5300	60.95	7300	83.95	9300	106.95
275	3.16	1350	15.53	3350	38.53	5350	61.53	7350	84.53	9350	107.53
300	3.45	1400	16.10	3400	39.10	5400	62.10	7400	85.10	9400	108.10
325	3.74	1450	16.68	3450	39.68	5450	62.68	7450	85.68	9450	108.68
350	4.03	1500	17.25	3500	40.25	5500	63.25	7500	86.25	9500	109.25
375	4.31	1550	17.83	3550	40.83	5550	63.83	7550	86.83	9550	109.83
400	4.60	1600	18.40	3600	41.40	5600	64.40	7600	87.40	9600	110.40
425	4.89	1650	18.98	3650	41.98	5650	64.98	7650	87.98	9650	110.98
450	5.18	1700	19.55	3700	42.55	5700	65.55	7700	88.55	9700	111.55
475	5.46	1750	20.13	3750	43.13	5750	66.13	7750	89.13	9750	112.13
500	5.75	1800	20.70	3800	43.70	5800	66.70	7800	89.70	9800	112.70
525	6.04	1850	21.28	3850	44.28	5850	67.28	7850	90.28	9850	113.28
550	6.33	1900	21.85	3900	44.85	5900	67.85	7900	90.85	9900	113.85
575	6.61	1950	22.43	3950	45.43	5950	68.43	7950	91.43	9950	114.43

.0116]

ELEVEN AND SIX-TENTH MILLS

\$	Rate	\$	Rate	\$	Rate	\$	Rate	\$	Rate	\$	Rate
5	.06	600	6.96	2000	23.20	4000	46.40	6000	69.60	8000	92.80
10	.12	625	7.25	2050	23.78	4050	46.98	6050	70.18	8050	93.38
20	.23	650	7.54	2100	24.36	4100	47.56	6100	70.76	8100	93.96
25	.29	675	7.83	2150	24.94	4150	48.14	6150	71.34	8150	94.54
30	.35	700	8.12	2200	25.52	4200	48.72	6200	71.92	8200	95.12
40	.46	725	8.41	2250	26.10	4250	49.30	6250	72.50	8250	95.70
50	.58	750	8.70	2300	26.68	4300	49.88	6300	73.08	8300	96.28
60	.70	775	8.99	2350	27.26	4350	50.46	6350	73.66	8350	96.86
70	.81	800	9.28	2400	27.84	4400	51.04	6400	74.24	8400	97.44
75	.87	825	9.57	2450	28.42	4450	51.62	6450	74.82	8450	98.02
80	.93	850	9.86	2500	29.00	4500	52.20	6500	75.40	8500	98.60
90	1.04	875	10.15	2550	29.58	4550	52.78	6550	75.98	8550	99.18
100	1.16	900	10.44	2600	30.16	4600	53.36	6600	76.56	8600	99.76
110	1.28	925	10.73	2650	30.74	4650	53.94	6650	77.14	8650	100.34
120	1.39	950	11.02	2700	31.32	4700	54.52	6700	77.72	8700	100.92
125	1.43	975	11.31	2750	31.90	4750	55.10	6750	78.30	8750	101.50
130	1.51			2800	32.48	4800	55.68	6800	78.88	8800	102.08
140	1.62			2850	33.06	4850	56.26	6850	79.46	8850	102.66
150	1.74			2900	33.64	4900	56.84	6900	80.04	8900	103.24
160	1.86			2950	34.22	4950	57.42	6950	80.62	8950	103.82
170	1.97	1000	11.60	3000	34.80	5000	58.00	7000	81.20	9000	104.40
175	2.03	1050	12.18	3050	35.38	5050	58.58	7050	81.78	9150	104.98
180	2.09	1100	12.76	3100	35.96	5100	59.16	7100	82.36	9100	105.56
190	2.20	1150	13.34	3150	36.54	5150	59.74	7150	82.94	9150	106.14
200	2.32	1200	13.92	3200	37.12	5200	60.32	7200	83.52	9200	106.72
225	2.61	1250	14.50	3250	37.70	5250	60.90	7250	84.10	9250	107.30
250	2.90	1300	15.08	3300	38.28	5300	61.48	7300	84.68	9366	107.88
275	3.19	1350	15.66	3350	38.86	5350	62.06	7350	85.26	9350	108.46
300	3.48	1400	16.24	3400	39.44	5400	62.64	7400	85.84	9400	109.04
325	3.77	1450	16.82	3450	40.02	5450	63.22	7450	86.42	9450	109.62
350	4.06	1500	17.40	3500	40.60	5500	63.80	7500	87.00	9500	110.20
375	4.35	1550	17.98	3550	41.18	5550	64.38	7550	87.58	9550	110.78
400	4.64	1600	18.56	3600	41.76	5600	64.96	7600	88.16	9600	111.36
425	4.93	1850	19.14	3650	42.34	5650	65.54	7650	88.74	9650	111.94
450	5.22	1700	19.72	3700	42.92	5700	66.12	7700	89.32	9700	112.52
475	5.51	1750	20.30	3750	43.50	5750	66.70	7750	89.90	9750	113.10
500	5.80	1800	20.88	3800	44.08	5800	67.28	7800	90.48	9800	113.68
525	6.09	1850	21.46	3850	44.66	5850	67.86	7850	91.06	9850	114.26
550	6.38	1900	22.04	3900	45.24	5900	68.44	7900	91.64	9900	114.84
575	6.67	1950	22.62	3950	45.82	5950	69.02	7950	92.22	9950	115.42

ELEVEN AND SEVEN-TENTH MILLS [0.117

\$	Rate	\$	Rate	\$	Rate	\$	Rate	\$	Rate	\$	Rate
5	.06	600	7.02	2000	23.40	4000	46.80	6000	70.20	8000	93.60
10	.12	625	7.31	2050	23.99	4050	47.39	6050	70.79	8050	94.19
20	.23	650	7.61	2100	24.57	4100	47.97	6100	71.37	8100	94.77
25	.29	675	7.90	2150	25.16	4150	48.56	6150	71.96	8150	95.36
30	.35	700	8.19	2200	25.74	4200	49.14	6200	72.54	8200	95.94
40	.47	725	8.48	2250	26.33	4250	49.73	6250	73.13	8250	96.53
50	.59	750	8.78	2300	26.91	4300	50.31	6300	73.71	8300	97.11
60	.70	775	9.07	2350	27.50	4350	50.90	6350	74.30	8350	97.70
70	.82	800	9.36	2400	28.08	4400	51.48	6400	74.88	8400	98.28
75	.88	825	9.65	2450	28.67	4450	52.07	6450	75.47	8450	98.87
80	.94	850	9.95	2500	29.25	4500	52.65	6500	76.05	8500	99.45
90	1.05	875	10.24	2550	29.84	4550	53.24	6550	76.64	8550	100.04
100	1.17	900	10.53	2600	30.42	4600	53.82	6600	77.22	8600	100.62
110	1.29	925	10.82	2650	31.01	4650	54.41	6650	77.81	8650	101.21
120	1.40	950	11.12	2700	31.59	4700	54.99	6700	78.39	8700	101.79
125	1.46	975	11.41	2750	32.18	4750	55.58	6750	78.98	8750	102.38
130	1.52			2800	32.76	4800	56.16	6800	79.56	8800	102.96
140	1.64			2850	33.35	4850	56.75	6850	80.15	8850	103.55
150	1.76			2900	33.93	4900	57.33	6900	80.73	8900	104.13
160	1.87			2950	34.52	4950	57.92	6950	81.32	8950	104.72
170	1.99	1000	11.70	3000	35.10	5000	58.50	7000	81.90	9000	105.30
175	2.05	1050	12.29	3050	35.69	5050	59.09	7050	82.49	9050	105.89
180	2.11	1100	12.87	3100	36.27	5100	59.67	7100	83.07	9100	106.47
190	2.22	1150	13.46	3150	36.86	5150	60.26	7150	83.66	9150	107.06
200	2.34	1200	14.04	3200	37.44	5200	60.84	7200	84.24	9200	107.64
225	2.63	1250	14.63	3250	38.03	5250	61.43	7250	84.83	9250	108.23
250	2.93	1300	15.21	3300	38.61	5300	62.01	7300	85.41	9300	108.81
275	3.22	1350	15.80	3350	39.20	5350	62.60	7350	86.00	9350	109.40
300	3.51	1400	16.38	3400	39.78	5400	63.18	7400	86.58	9400	109.98
325	3.80	1450	16.97	3450	40.37	5450	63.77	7450	87.17	9450	110.57
350	4.10	1500	17.55	3500	40.95	5500	64.35	7500	87.75	9500	111.15
375	4.39	1550	18.14	3550	41.54	5550	64.94	7550	88.34	9550	111.74
400	4.68	1600	18.72	3600	42.12	5600	65.52	7600	88.92	9600	112.32
425	4.97	1650	19.31	3650	42.71	5650	66.11	7650	89.51	9650	112.91
450	5.27	1700	19.89	3700	43.29	5700	66.69	7700	90.09	9700	113.49
475	5.56	1750	20.48	3750	43.88	5750	67.28	7750	90.68	9750	114.08
500	5.85	1800	21.06	3800	44.46	5800	67.86	7800	91.26	9800	114.66
525	6.14	1850	21.65	3850	45.05	5850	68.45	7850	91.85	9850	115.25
550	6.44	1900	22.23	3900	45.63	5900	69.03	7900	92.43	9900	115.83
575	6.73	1950	22.82	3950	46.22	5950	69.62	7950	93.02	9950	116.42

.0118] ELEVEN AND EIGHT-TENTH MILLS

\$	Rate	\$	Rate	\$	Rate	\$	Rate	\$	Rate	\$	Rate
5	.06	600	7.08	2000	23.60	4000	47.20	6000	70.80	8000	94.40
10	.12	625	7.38	2050	24.19	4050	47.79	6050	71.39	8050	94.99
20	.24	650	7.67	2100	24.78	4100	48.38	6100	71.98	8100	95.58
25	.30	675	7.97	2150	25.37	4150	48.97	6150	72.57	8150	96.17
30	.35	700	8.26	2200	25.96	4200	49.56	6200	73.16	8200	96.76
40	.47	725	8.56	2250	26.55	4250	50.15	6250	73.75	8250	97.35
50	.59	750	8.85	2300	27.14	4300	50.74	6300	74.34	8300	97.94
60	.71	775	9.15	2350	27.73	4350	51.33	6350	74.93	8350	98.53
70	.83	800	9.44	2400	28.32	4400	51.92	6400	75.52	8400	99.12
75	.89	825	9.74	2450	28.91	4450	52.51	6450	76.11	8450	99.71
80	.94	850	10.03	2500	29.50	4500	53.10	6500	76.70	8500	100.30
90	1.06	875	10.33	2550	30.09	4550	53.69	6550	77.29	8550	100.89
100	1.18	900	10.62	2600	30.68	4600	54.28	6600	77.88	8600	101.48
110	1.30	925	10.92	2650	31.27	4650	54.87	6650	78.47	8650	102.07
120	1.42	950	11.21	2700	31.86	4700	55.46	6700	79.06	8700	102.66
125	1.48	975	11.51	2750	32.45	4750	56.05	6750	79.65	8750	103.25
130	1.53			2800	33.04	4800	56.64	6800	80.24	8800	103.84
140	1.65			2850	33.63	4850	57.23	6850	80.83	8850	104.43
150	1.77			2900	34.22	4900	57.82	6900	81.42	8900	105.02
160	1.89			2950	34.81	4950	58.41	6950	82.01	8950	105.61
170	2.01	1000	11.80	3000	35.40	5000	59.00	7000	82.60	9000	106.20
175	2.07	1050	12.39	3050	35.99	5050	59.59	7050	83.19	9050	106.79
180	2.12	1100	12.98	3100	36.58	5100	60.18	7100	83.78	9100	107.38
190	2.24	1150	13.57	3150	37.17	5150	60.77	7150	84.37	9150	107.97
200	2.36	1200	14.16	3200	37.76	5200	61.36	7200	84.96	9200	108.56
225	2.66	1250	14.75	3250	38.35	5250	61.95	7250	85.55	9250	109.15
250	2.95	1300	15.34	3300	38.94	5300	62.54	7300	86.14	9300	109.74
275	3.25	1350	15.93	3350	39.53	5350	63.13	7350	86.73	9350	110.33
300	3.54	1400	16.52	3400	40.12	5400	63.72	7400	87.32	9400	110.92
325	3.84	1450	17.11	3450	40.71	5450	64.31	7450	87.91	9450	111.51
350	4.13	1500	17.70	3500	41.30	5500	64.90	7500	88.50	9500	112.10
375	4.43	1550	18.29	3550	41.89	5550	65.49	7550	89.09	9550	112.69
400	4.72	1600	18.88	3600	42.48	5600	66.08	7600	89.68	9600	113.28
425	5.02	1650	19.47	3650	43.07	5650	66.67	7650	90.27	9650	113.87
450	5.31	1700	20.06	3700	43.66	5700	67.26	7700	90.86	9700	114.46
475	5.61	1750	20.65	3750	44.25	5750	67.85	7750	91.45	9750	115.05
500	5.90	1800	21.24	3800	44.84	5800	68.44	7800	92.04	9800	115.64
525	6.20	1850	21.83	3850	45.43	5850	69.03	7850	92.63	9850	116.23
550	6.49	1900	22.42	3900	46.02	5900	69.62	7900	93.22	9900	116.82
575	6.79	1950	23.01	3950	46.61	5950	70.21	7950	93.81	9950	117.41

ELEVEN AND NINE-TENTH MILLS [0.119

\$	Rate	\$	Rate	\$	Rate	\$	Rate	\$	Rate	\$	Rate
5	.06	600	7.14	2000	23.80	4000	47.60	6000	71.40	8000	95.20
10	.12	625	7.44	2050	24.40	4050	48.20	6050	72.00	8050	95.80
20	.24	650	7.74	2100	20.99	4100	48.79	6100	72.59	8100	96.39
25	.30	675	8.03	2150	25.59	4150	49.39	6150	73.19	8150	96.99
30	.36	700	8.33	2200	26.18	4200	49.98	6200	73.78	8200	97.58
40	.48	725	8.63	2250	26.78	4250	50.58	6250	74.38	8250	98.18
50	.60	750	8.93	2300	27.37	4300	51.17	6300	74.97	8300	98.77
60	.71	775	9.22	2350	27.97	4350	51.77	6350	75.57	8350	99.37
70	.83	800	9.52	2400	28.56	4400	52.36	6400	76.16	8400	99.96
75	.89	825	9.82	2450	29.16	4450	52.96	6450	76.76	8450	100.56
80	.95	850	10.12	2500	29.75	4500	53.55	6500	77.35	8500	101.15
90	1.07	875	10.41	2550	30.35	4550	54.15	6550	77.95	8550	101.75
100	1.19	900	10.71	2600	30.94	4600	54.74	6600	78.54	8600	102.34
110	1.31	925	11.01	2650	31.54	4650	55.34	6650	79.14	8650	102.94
120	1.43	950	11.31	2700	32.13	4700	55.93	6700	79.73	8700	103.53
125	1.49	975	11.60	2750	32.73	4750	56.53	6750	80.33	8750	104.13
130	1.55			2800	33.32	4800	57.12	6800	80.92	8800	104.72
140	1.67			2850	33.92	4850	57.72	6850	81.52	8850	105.32
150	1.79			2900	34.51	4900	58.31	6900	82.11	8900	105.91
160	1.90			2950	35.11	4950	58.91	6950	82.71	8950	106.51
170	2.02	1000	11.90	3000	35.70	5000	59.50	7000	83.30	9000	107.10
175	2.08	1050	12.50	3050	36.30	5050	60.10	7050	83.90	9050	107.70
180	2.14	1100	13.09	3100	36.89	5100	60.69	7100	84.49	9100	108.29
190	2.26	1150	13.69	3150	37.49	5150	61.29	7150	85.09	9150	108.89
200	2.38	1200	14.28	3200	38.08	5200	61.88	7200	85.68	9200	109.48
225	2.68	1250	14.88	3250	38.68	5250	62.48	7250	86.28	9250	110.08
250	2.98	1300	15.47	3300	39.27	5300	63.07	7300	86.87	9300	110.67
275	3.27	1350	16.07	3350	39.87	5350	63.67	7350	87.47	9350	111.27
300	3.57	1400	16.66	3400	40.46	5400	64.26	7400	88.06	9400	111.86
325	3.87	1450	17.26	3450	41.06	5450	64.86	7450	88.66	9450	112.46
350	4.17	1500	17.85	3500	41.65	5500	65.45	7500	89.25	9500	113.05
375	4.46	1550	18.45	3550	42.25	5550	66.05	7550	89.85	9550	113.65
400	4.76	1600	19.04	3600	42.84	5600	66.64	7600	90.44	9600	114.24
425	5.06	1650	19.64	3650	43.44	5650	67.24	7650	91.04	9650	114.84
450	5.36	1700	20.23	3700	44.03	5700	67.83	7700	91.63	9700	115.43
475	5.65	1750	20.83	3750	44.63	5750	68.43	7750	92.23	9750	116.03
500	5.95	1800	21.42	3800	45.22	5800	69.02	7800	92.82	9800	116.62
525	6.25	1850	22.02	3850	45.82	5850	69.62	7850	93.42	9850	117.22
550	6.55	1900	22.61	3900	46.41	5900	70.21	7900	94.01	9900	117.81
575	6.84	1950	23.21	3950	47.01	5950	70.81	7950	94.61	9950	118.41

.012] TWELVE MILLS ON THE DOLLAR

\$	Rate	\$	Rate	\$	Rate	\$	Rate	\$	Rate	\$	Rate
5	.06	600	7.20	2000	24.00	4000	48.00	6000	72.00	8000	96.00
10	.12	625	7.50	2050	24.60	4050	48.60	6050	72.60	8050	96.60
20	.24	650	7.80	2100	25.20	4100	49.20	6100	73.20	8100	97.20
25	.30	675	8.10	2150	25.80	4150	49.80	6150	73.80	8150	97.80
30	.36	700	8.40	2200	26.40	4200	50.40	6200	74.40	8200	98.40
40	.48	725	8.70	2250	27.00	4250	51.00	6250	75.00	8250	99.00
50	.60	750	9.00	2300	27.60	4300	51.60	6300	75.60	8300	99.60
60	.72	775	9.30	2350	28.20	4350	52.20	6350	76.20	8350	100.20
70	.84	800	9.60	2400	28.80	4400	52.80	6400	76.80	8400	100.80
75	.90	825	9.90	2450	29.40	4450	53.40	6450	77.40	8450	101.40
80	.96	850	10.20	2500	30.00	4500	54.00	6500	78.00	8500	102.00
90	1.08	875	10.50	2550	30.60	4550	54.60	6550	78.60	8550	102.60
100	1.20	900	10.80	2600	31.20	4600	55.20	6600	79.20	8600	103.20
110	1.32	925	11.10	2650	31.80	4650	55.80	6650	79.80	8650	103.80
120	1.44	950	11.40	2700	32.40	4700	56.40	6700	80.40	8700	104.40
125	1.50	975	11.70	2750	33.00	4750	57.00	6750	81.00	8750	105.00
130	1.56			2800	33.60	4800	57.60	6800	81.60	8800	105.60
140	1.68			2850	34.20	4850	58.20	6850	82.20	8850	106.20
150	1.80			2900	34.80	4900	58.80	6900	82.80	8900	106.80
160	1.92			2950	35.40	4950	59.40	6950	83.40	8950	107.40
170	2.04	1000	12.00	3000	36.00	5000	60.00	7000	84.00	9000	108.00
175	2.10	1050	12.60	3050	36.60	5050	60.60	7050	84.60	9050	108.60
180	2.16	1100	13.20	3100	37.20	5100	61.20	7100	85.20	9100	109.20
190	2.28	1150	13.80	3150	37.80	5150	61.80	7150	85.80	9150	109.80
200	2.40	1200	14.40	3200	38.40	5200	62.40	7200	86.40	9200	110.40
225	2.70	1250	15.00	3250	39.00	5250	63.00	7250	87.00	9250	111.00
250	3.00	1300	15.60	3300	39.60	5300	63.60	7300	87.60	9300	111.60
275	3.30	1350	16.20	3350	40.20	5350	64.20	7350	88.20	9350	112.20
300	3.60	1400	16.80	3400	40.80	5400	64.80	7400	88.80	9400	112.80
325	3.90	1450	17.40	3450	41.40	5450	65.40	7450	89.40	9450	113.40
350	4.20	1500	18.00	3500	42.00	5500	66.00	7500	90.00	9500	114.00
375	4.50	1550	18.60	3550	42.60	5550	66.60	7550	90.60	9550	114.60
400	4.80	1600	19.20	3600	43.20	5600	67.20	7600	91.20	9600	115.20
425	5.10	1650	19.80	3650	43.80	5650	67.80	7650	91.80	9650	115.80
450	5.40	1700	20.40	3700	44.40	5700	68.40	7700	92.40	9700	116.40
475	5.70	1750	21.00	3750	45.00	5750	69.00	7750	93.00	9750	117.00
500	6.00	1800	21.60	3800	45.60	5800	69.60	7800	93.60	9800	117.60
525	6.30	1850	22.20	3850	46.20	5850	70.20	7850	94.20	9850	118.20
550	6.60	1900	22.80	3900	46.80	5900	70.80	7900	94.80	9900	118.80
575	6.90	1950	23.40	3950	47.40	5950	71.40	7950	95.40	9950	119.40

TWELVE AND ONE-TENTH MILLS [0121

\$	Rate	\$	Rate	\$	Rate	\$	Rate	\$	Rate	\$	Rate
5	.06	600	7.26	2000	24.20	4000	48.40	6000	72.60	8000	96.80
10	.12	625	7.56	2050	24.81	4050	49.01	6050	73.21	8050	97.41
20	.24	675	7.87	2100	25.41	4100	49.61	6100	73.81	8100	98.01
25	.30	675	8.17	2150	26.02	4150	50.22	6150	74.42	8150	98.62
30	.36	700	8.47	2200	26.62	4200	50.82	6200	75.02	8200	99.22
40	.48	725	8.77	2250	27.23	4250	51.43	6250	75.63	8250	99.83
50	.61	750	9.08	2300	27.83	4300	52.03	6300	76.23	8300	100.43
60	.73	775	9.38	2350	28.44	4350	52.64	6350	76.84	8350	101.04
70	.85	800	9.68	2400	29.04	4400	53.24	6400	77.44	8400	101.64
75	.91	825	9.98	2450	29.65	4450	53.85	6450	78.05	8450	102.25
80	.97	850	10.29	2500	30.25	4500	54.45	6500	78.65	8500	102.85
90	1.09	875	10.59	2550	30.86	4550	55.06	6550	79.26	8550	103.46
100	1.21	900	10.89	2600	31.46	4600	55.66	6600	79.86	8600	104.06
110	1.33	925	11.19	2650	32.07	4650	56.27	6650	80.47	8650	104.67
120	1.45	950	11.50	2700	32.67	4700	56.87	6700	81.07	8700	105.27
125	1.51	975	11.80	2750	33.28	4750	57.48	6750	81.68	8750	105.88
130	1.57			2800	33.88	4800	58.08	6800	82.28	8800	106.48
140	1.69			2850	34.49	4850	58.69	6850	82.89	8850	107.09
150	1.82			2900	35.09	4900	59.29	6900	83.49	8900	107.69
160	1.94			2950	35.70	4950	59.90	6950	84.10	8950	108.30
170	2.06	1000	12.10	3000	36.30	5000	60.50	7000	84.70	9000	108.90
175	2.12	1050	12.71	3050	36.91	5050	61.11	7050	85.31	9050	109.51
180	2.18	1100	13.31	3100	37.51	5100	61.71	7100	85.91	9100	110.11
190	2.30	1150	13.92	3150	38.12	5150	62.32	7150	86.52	9150	110.72
200	2.42	1200	14.52	3200	38.72	5200	62.92	7200	87.12	9200	111.32
225	2.72	1250	15.13	3250	39.33	5250	63.53	7250	87.73	9250	111.93
250	3.03	1300	15.73	3300	39.93	5300	64.13	7300	88.33	9300	112.53
275	3.33	1350	16.34	3350	40.54	5350	64.74	7350	88.94	9350	113.14
300	3.63	1400	16.94	3400	41.14	5400	65.34	7400	89.54	9400	113.74
325	3.93	1450	17.55	3450	41.75	5450	65.95	7450	90.15	9450	114.35
350	4.24	1500	18.15	3500	42.35	5500	66.55	7500	90.75	9500	114.95
375	4.54	1550	18.76	3550	42.96	5550	67.16	7550	91.36	9550	115.56
400	4.84	1600	19.36	3600	43.56	5600	67.76	7600	91.96	9600	116.16
425	5.14	1650	19.97	3650	44.17	5650	68.37	7650	92.57	9650	116.77
450	5.45	1700	20.57	3700	44.77	5700	68.97	7700	93.17	9700	117.37
475	5.75	1750	21.18	3750	45.38	5750	69.58	7750	93.78	9750	117.98
500	6.05	1800	21.78	3800	45.98	5800	70.18	7800	94.38	9800	118.58
525	6.35	1850	22.39	3850	46.59	5850	70.79	7850	94.99	9850	119.19
550	6.66	1900	22.99	3900	47.19	5900	71.39	7900	95.59	9900	119.79
575	6.96	1950	23.60	3950	47.80	5950	72.00	7950	96.20	9950	120.40

.0122] TWELVE AND TWO-TENTH MILLS

\$	Rate	\$	Rate	\$	Rate	\$	Rate	\$	Rate	\$	Rate
5	.06	60	7.32	2000	24.40	4000	48.80	6000	73.20	8000	97.60
10	.12	62	7.63	2050	25.01	4050	49.41	6050	73.81	8050	98.21
20	.24	650	7.93	2100	25.62	4100	50.02	6100	74.42	8100	98.82
25	.31	675	8.24	2150	26.23	4150	50.63	6150	75.03	8150	99.43
30	.37	700	8.54	2200	26.84	4200	51.24	6200	75.64	8200	100.04
40	.49	750	8.85	2250	27.45	4250	51.85	6250	76.25	8250	100.65
50	.61	750	9.15	2300	28.06	4300	52.46	6300	76.86	8300	101.26
60	.73	775	9.46	2350	28.67	4350	53.07	6350	77.47	8350	101.87
70	.85	800	9.76	2400	29.28	4400	53.68	6400	78.08	8400	102.48
75	.92	825	10.07	2450	29.89	4450	54.29	6450	78.69	8450	103.09
80	.98	850	10.37	2500	30.50	4500	54.90	6500	79.30	8500	103.70
90	1.10	875	10.68	2550	31.11	4550	55.51	6550	79.91	8550	104.31
100	1.22	900	10.98	2600	31.72	4600	56.12	6600	80.52	8600	104.92
110	1.34	925	11.29	2650	32.33	4650	56.73	6650	81.13	8650	105.53
120	1.46	950	11.59	2700	32.94	4700	57.34	6700	81.74	8700	106.14
125	1.53	975	11.90	2750	33.55	4750	57.95	6750	82.35	8750	106.75
130	1.59			2800	34.16	4800	58.56	6800	82.96	8800	107.36
140	1.71			2850	34.77	4850	59.17	6850	83.57	8850	107.97
150	1.83			2900	35.38	4900	59.78	6900	84.18	8900	108.58
160	1.95			2950	35.99	4950	60.39	6950	84.79	8950	109.19
170	2.07	1000	12.20	3000	36.60	5000	61.00	7000	85.40	9000	109.80
175	2.14	1050	12.81	3050	37.21	5050	61.61	7050	86.01	9050	110.41
180	2.20	1100	13.42	3100	37.82	5100	62.22	7100	86.62	9100	111.02
190	2.32	1150	14.03	3150	38.43	5150	62.83	7150	87.23	9150	111.63
200	2.44	1200	14.64	3200	39.04	5200	63.44	7200	87.84	9200	112.24
225	2.75	1250	15.25	3250	39.65	5250	64.05	7250	88.45	9250	112.85
250	3.05	1300	15.86	3300	40.26	5300	64.66	7300	89.06	9300	113.46
275	3.36	1350	16.47	3350	40.87	5350	65.27	7350	89.67	9350	114.07
300	3.66	1400	17.08	3400	41.48	5400	65.88	7400	90.28	9400	114.68
325	3.97	1450	17.69	3450	42.09	5450	66.49	7450	90.89	9450	115.29
350	4.27	1500	18.30	3500	42.70	5500	67.10	7500	91.50	9500	115.90
375	4.58	1550	18.91	3550	43.31	5550	67.71	7550	92.11	9550	116.51
400	4.88	1600	19.52	3600	43.92	5600	68.32	7600	92.72	9600	117.12
425	5.19	1650	20.13	3650	44.53	5650	68.93	7650	93.33	9650	117.73
450	5.49	1700	20.74	3700	45.14	5700	69.54	7700	93.94	9700	118.34
475	5.80	1750	21.35	3750	45.75	5750	70.15	7750	94.55	9750	118.95
500	6.10	1800	21.96	3800	46.36	5800	70.76	7800	95.16	9800	119.56
525	6.41	1850	22.57	3850	46.97	5850	71.37	7850	95.77	9850	120.17
550	6.71	1900	23.18	3900	47.58	5900	71.98	7900	96.38	9900	120.78
575	7.02	1950	23.79	3950	48.19	5950	72.59	7950	96.99	9950	121.39

TWELVE AND THREE-TENTH MILLS [0.123

\$	Rate	\$	Rate	\$	Rate	\$	Rate	\$	Rate	\$	Rate
5	.06	600	7.38	2000	24.60	4000	49.20	6000	73.80	8000	98.40
10	.12	625	7.69	2050	25.22	4050	49.82	6050	74.42	8050	99.02
20	.25	650	8.00	2100	25.83	4100	50.43	6100	75.03	8100	99.63
25	.31	675	8.30	2150	26.45	4150	51.05	6150	75.65	8150	100.25
30	.37	700	8.61	2200	27.06	4200	51.66	6200	76.26	8200	100.86
40	.49	725	8.92	2250	27.68	4250	52.28	6250	76.88	8250	101.48
50	.62	750	9.23	2300	28.29	4300	52.89	6300	77.49	8300	102.09
60	.74	775	9.53	2350	28.91	4350	53.51	6350	78.11	8350	102.71
70	.86	800	9.84	2400	29.52	4400	54.12	6400	78.72	8400	103.32
75	.92	825	10.15	2450	30.14	4450	54.74	6450	79.34	8450	103.94
80	.98	850	10.46	2500	30.75	4500	55.35	6500	79.95	8500	104.55
90	1.11	875	10.76	2550	31.37	4550	55.97	6550	80.57	8550	105.17
100	1.23	900	11.07	2600	31.98	4600	56.58	6600	81.18	8600	105.78
110	1.35	925	11.38	2650	32.60	4650	57.20	6650	81.80	8650	106.40
120	1.48	950	11.69	2700	33.21	4700	57.81	6700	82.41	8700	107.01
125	1.54	975	11.99	2750	33.83	4750	58.43	6750	83.03	8750	107.63
130	1.60			2800	34.44	4800	59.04	6800	83.64	8800	108.24
140	1.72			2850	35.06	4850	59.66	6850	84.26	8850	108.86
150	1.85			2900	35.67	4900	60.27	6900	84.87	8900	109.47
160	1.97			2950	36.29	4950	60.89	6950	85.49	8950	110.09
170	2.09	1000	12.30	3000	36.90	5000	61.50	7000	86.10	9000	110.70
175	2.15	1050	12.92	3050	37.52	5050	62.12	7050	86.72	9050	111.32
180	2.21	1100	13.53	3100	38.13	5100	62.73	7100	87.33	9100	111.93
190	2.34	1150	14.15	3150	38.75	5150	63.35	7150	87.95	9150	112.55
200	2.46	1200	14.76	3200	39.36	5200	63.96	7200	88.56	9200	113.16
225	2.77	1250	15.38	3250	39.98	5250	64.58	7250	89.18	9250	113.78
250	3.08	1300	15.99	3300	40.59	5300	65.19	7300	89.79	9300	114.39
275	3.38	1350	16.61	3350	41.21	5350	65.81	7350	90.41	9350	115.01
300	3.69	1400	17.22	3400	41.82	5400	66.42	7400	91.02	9400	115.62
325	4.00	1450	17.84	3450	42.44	5450	67.04	7450	91.64	9450	116.24
350	4.31	1500	18.45	3500	43.05	5500	67.65	7500	92.25	9500	116.85
375	4.61	1550	19.07	3550	43.67	5550	68.27	7550	92.87	9550	117.47
400	4.92	1600	19.68	3600	44.28	5600	68.88	7600	93.48	9600	118.08
425	5.23	1650	20.30	3650	44.90	5650	69.50	7650	94.10	9650	118.70
450	5.54	1700	20.91	3700	45.51	5700	70.11	7700	94.71	9700	119.31
475	5.84	1750	21.53	3750	46.13	5750	70.73	7750	95.33	9750	119.93
500	6.15	1800	22.14	3800	46.74	5800	71.34	7800	95.94	9800	120.54
525	6.46	1850	22.76	3850	47.36	5850	71.96	7850	96.56	9850	121.16
550	6.77	1900	23.37	3900	47.97	5900	72.57	7900	97.17	9900	121.77
575	7.07	1950	23.99	3950	48.59	5950	73.19	7950	97.79	9950	122.39

.0124] TWELVE AND FOUR-TENTH MILLS

\$	Rate	\$	Rate	\$	Rate	\$	Rate	\$	Rate	\$	Rate
5	.06	600	7.44	2000	24.80	4000	49.60	6000	74.40	8000	99.20
10	.12	625	7.75	2050	25.42	4050	50.22	6050	75.02	8050	99.82
20	.25	650	8.06	2100	26.04	4100	50.84	6100	75.64	8100	100.44
25	.31	675	8.37	2150	26.66	4150	51.46	6150	76.26	8150	101.06
30	.37	700	8.68	2200	27.28	4200	52.08	6200	76.88	8200	101.68
40	.50	725	8.99	2250	27.90	4250	52.70	6250	77.50	8250	102.30
50	.62	750	9.30	2300	28.52	4300	53.32	6300	78.12	8300	102.92
60	.74	775	9.61	2350	29.14	4350	53.94	6350	78.74	8350	103.54
70	.87	800	9.92	2400	29.76	4400	54.56	6400	79.36	8400	104.16
75	.93	825	10.23	2450	30.38	4450	55.18	6450	79.98	8450	104.78
80	.99	850	10.54	2500	31.00	4500	55.80	6500	80.60	8500	105.40
90	1.12	875	10.85	2550	31.62	4550	56.42	6550	81.22	8550	106.02
100	1.24	900	11.16	2600	32.24	4600	57.04	6600	81.84	8600	106.64
110	1.36	925	11.47	2650	32.86	4650	57.66	6650	82.46	8650	107.26
120	1.49	950	11.78	2700	33.48	4700	58.28	6700	83.08	8700	107.88
125	1.55	975	12.09	2750	34.10	4750	58.90	6750	83.70	8750	108.50
130	1.61			2800	34.72	4800	59.52	6800	84.32	8800	109.12
140	1.74			2850	35.34	4850	60.14	6850	84.94	8850	109.74
150	1.86			2900	35.96	4900	60.76	6900	85.56	8900	110.36
160	1.98			2950	36.58	4950	61.38	6950	86.18	8950	110.98
170	2.11	1000	12.40	3000	37.20	5000	62.00	7000	86.80	9000	111.60
175	2.17	1050	13.02	3050	37.82	5050	62.62	7050	87.42	9050	112.22
180	2.23	1100	13.64	3100	38.44	5100	63.24	7100	88.04	9100	112.84
190	2.36	1150	14.26	3150	39.06	5150	63.86	7150	88.66	9150	113.46
200	2.48	1200	14.88	3200	39.68	5200	64.48	7200	89.28	9200	114.08
225	2.79	1250	15.50	3250	40.30	5250	65.10	7250	89.90	9250	114.70
250	3.10	1300	16.12	3300	40.92	5300	65.72	7300	90.52	9300	115.32
275	3.41	1350	16.74	3350	41.54	5350	66.34	7350	91.14	9350	115.94
300	3.72	1400	17.36	3400	42.16	5400	66.96	7400	91.76	9400	116.56
325	4.03	1450	17.98	3450	42.78	5450	67.58	7450	92.38	9450	117.18
350	4.34	1500	18.60	3500	43.40	5500	68.20	7500	93.00	9500	117.80
375	4.65	1550	19.22	3550	44.02	5550	68.82	7550	93.62	9550	118.42
400	4.96	1600	19.84	3600	44.64	5600	69.44	7600	94.24	9600	119.04
425	5.27	1650	20.46	3650	45.26	5650	70.06	7650	94.86	9650	119.66
450	5.58	1700	21.08	3700	45.88	5700	70.68	7700	95.48	9700	120.28
475	5.89	1750	21.70	3750	46.50	5750	71.30	7750	96.10	9750	120.90
500	6.20	1800	22.32	3800	47.12	5800	71.92	7800	96.72	9800	121.52
525	6.51	1850	22.94	3850	47.74	5850	72.54	7850	97.34	9850	122.14
550	6.82	1900	23.56	3900	48.36	5900	73.16	7900	97.96	9900	122.76
575	7.13	1950	24.18	3950	48.98	5950	73.78	7950	98.58	9950	123.38

TWELVE AND FIVE-TENTH MILLS **[.0125**

\$	Rate	\$	Rate	\$	Rate	\$	Rate	\$	Rate	\$	Rate
5	.06	600	7.56	2000	25.00	4000	50.00	6000	75.00	8000	100.00
10	.13	625	7.81	2050	25.63	4050	50.63	6050	75.63	8050	100.63
20	.25	650	8.13	2100	26.25	4100	51.25	6100	76.25	8100	101.25
25	.31	675	8.44	2150	26.88	4150	51.88	6150	76.88	8150	101.88
30	.38	700	8.75	2200	27.50	4200	52.50	6200	77.50	8200	102.50
40	.50	725	9.06	2250	28.13	4250	53.13	6250	78.13	8250	103.13
50	.63	750	9.38	2300	28.75	4300	53.75	6300	78.75	8300	103.75
60	.75	775	9.69	2350	29.38	4350	54.38	6350	79.38	8350	104.38
70	.88	800	10.00	2400	30.00	4400	55.00	6400	80.00	8400	105.00
75	.94	825	10.31	2450	30.63	4450	55.63	6450	80.63	8450	105.63
80	1.00	850	10.63	2500	31.25	4500	56.25	6500	81.25	8500	106.25
90	1.13	875	10.94	2550	31.88	4550	56.88	6550	81.88	8550	106.88
100	1.25	900	11.25	2600	32.50	4600	57.50	6600	82.50	8600	107.50
110	1.38	925	11.56	2650	33.13	4650	58.13	6650	83.13	8650	108.13
120	1.50	950	11.88	2700	33.75	4700	58.75	6700	83.75	8700	108.75
125	1.56	975	12.19	2750	34.38	4750	59.38	6750	84.38	8750	109.38
130	1.63			2800	35.00	4800	60.00	6800	85.00	8800	110.00
140	1.75			2850	35.63	4850	60.63	6850	85.63	8850	110.63
150	1.88			2900	36.25	4900	61.25	6900	86.25	8900	111.25
160	2.00			2950	36.88	4950	61.88	6950	86.88	8950	111.88
170	2.13	1000	12.50	3000	37.50	5000	62.50	7000	87.50	9000	112.50
175	2.19	1050	13.13	3050	38.13	5050	63.13	7050	88.13	9050	113.13
180	2.25	1100	13.75	3100	38.75	5100	63.75	7100	88.75	9100	113.75
190	2.38	1150	14.38	3150	39.38	5150	64.38	7150	89.38	9150	114.38
200	2.50	1200	15.00	3200	40.00	5200	65.00	7200	90.00	9200	115.00
225	2.81	1250	15.63	3250	40.63	5250	65.63	7250	90.63	9250	115.63
250	3.13	1300	16.25	3300	41.25	5300	66.25	7300	91.25	9300	116.25
275	3.44	1350	16.88	3350	41.88	5350	66.88	7350	91.88	9350	116.88
300	3.75	1400	17.50	3400	42.50	5400	67.50	7400	92.50	9400	117.50
325	4.06	1450	18.13	3450	43.13	5450	68.13	7450	93.13	9450	118.13
350	4.38	1500	18.75	3500	43.75	5500	68.75	7500	93.75	9500	118.75
375	4.69	1550	19.38	3550	44.38	5550	69.38	7550	94.38	9550	119.38
400	5.00	1600	20.00	3600	45.00	5600	70.00	7600	95.00	9600	120.00
425	5.31	1650	20.63	3650	45.63	5650	70.63	7650	95.63	9650	120.63
450	5.63	1700	21.25	3700	46.25	5700	71.25	7700	96.25	9700	121.25
475	5.94	1750	21.88	3750	46.88	5750	71.88	7750	96.88	9750	121.88
500	6.25	1800	22.50	3800	47.50	5800	72.50	7800	97.50	9800	122.50
525	6.56	1850	23.13	3850	48.13	5850	73.13	7850	98.13	9850	123.13
550	6.88	1900	23.75	3900	48.75	5900	73.75	7900	98.75	9900	123.75
575	7.19	1950	24.38	3950	49.38	5950	74.38	7950	99.38	9950	124.38

.0128]

TWELVE AND SIX-TENTH MILLS

\$	Rate	\$	Rate	\$	Rate	\$	Rate	\$	Rate	\$	Rate
5	.06	600	7.56	2000	25.20	4000	50.40	6000	75.60	8000	100.80
10	.13	625	7.88	2050	25.83	4050	51.03	6050	76.23	8050	101.43
20	.25	650	8.19	2100	26.46	4100	51.66	6100	76.86	8100	102.06
25	.32	675	8.51	2150	27.09	4150	52.29	6150	77.49	8150	102.69
30	.38	700	8.82	2200	27.72	4200	52.92	6200	78.12	8200	103.32
40	.50	725	9.14	2250	28.35	4250	53.55	6250	78.75	8250	103.95
50	.63	750	9.45	2300	28.98	4300	54.18	6300	79.38	8300	104.58
60	.76	775	9.77	2350	29.61	4350	54.81	6350	80.01	8350	105.21
70	.88	800	10.08	2400	30.24	4400	55.44	6400	80.64	8400	105.84
75	.95	825	10.40	2450	30.87	4450	56.07	6450	81.27	8450	106.47
80	1.01	850	10.71	2500	31.50	4500	56.70	6500	81.90	8500	107.10
90	1.13	875	11.03	2550	32.13	4550	57.33	6550	82.53	8550	107.73
100	1.26	900	11.34	2600	32.76	4600	57.96	6600	83.16	8600	108.36
110	1.39	925	11.66	2650	33.39	4650	58.59	6650	83.79	8650	108.99
120	1.51	950	11.97	2700	34.02	4700	59.22	6700	84.42	8700	109.62
125	1.58	975	12.29	2750	34.65	4750	59.85	6750	85.05	8750	110.25
130	1.64			2800	35.28	4800	60.48	6800	85.68	8800	110.88
140	1.76			2850	35.91	4850	61.11	6850	86.31	8850	111.51
150	1.89			2900	36.54	4900	61.74	6900	86.94	8900	112.14
160	2.02			2950	37.17	4950	62.37	6950	87.57	8950	112.77
170	2.14	1000	12.60	3000	37.80	5000	63.00	7000	88.20	9000	113.40
175	2.21	1050	13.23	3050	38.43	5050	63.63	7050	88.83	9050	114.03
180	2.27	1100	13.86	3100	39.06	5100	64.26	7100	89.46	9100	114.66
190	2.39	1150	14.49	3150	39.69	5150	64.89	7150	90.09	9150	115.29
200	2.52	1200	15.12	3200	40.32	5200	65.52	7200	90.72	9200	115.92
225	2.84	1250	15.75	3250	40.95	5250	66.15	7250	91.35	9250	116.55
250	3.15	1300	16.38	3300	41.58	5300	66.78	7300	91.98	9300	117.18
275	3.47	1350	17.01	3350	42.21	5350	67.41	7350	92.61	9350	117.81
300	3.78	1400	17.64	3400	42.84	5400	68.04	7400	93.24	9400	118.44
325	4.10	1450	18.27	3450	43.47	5450	68.67	7450	93.87	9450	119.07
350	4.41	1500	18.90	3500	44.10	5500	69.30	7500	94.50	9500	119.70
375	4.73	1550	19.53	3550	44.73	5550	69.93	7550	95.13	9550	120.33
400	5.04	1600	20.16	3600	45.36	5600	70.56	7600	95.76	9600	120.96
425	5.36	1650	20.79	3650	45.99	5650	71.19	7650	96.39	9650	121.59
450	5.67	1700	21.42	3700	46.62	5700	71.82	7700	97.02	9700	122.22
475	5.99	1750	22.05	3750	47.25	5750	72.45	7750	97.65	9750	122.85
500	6.30	1800	22.68	3800	47.88	5800	73.08	7800	98.28	9800	123.48
525	6.62	1850	23.31	3850	48.51	5850	73.71	7850	98.91	9850	124.11
550	6.93	1900	23.94	3900	49.14	5900	74.34	7900	99.54	9900	124.74
575	7.25	1950	24.57	3950	49.77	5950	74.97	7950	100.17	9950	125.37

TWELVE AND SEVEN-TENTH MILLS [0.127

\$	Rate	\$	Rate	\$	Rate	\$	Rate	\$	Rate	\$	Rate
5	.06	600	7.32	2000	25.40	4000	50.80	6000	76.20	8000	101.60
10	.13	625	7.94	2050	26.04	4050	51.44	6050	76.84	8050	102.24
20	.25	650	8.26	2100	26.67	4100	52.07	6100	77.47	8100	102.87
25	.32	675	8.57	2150	27.31	4150	52.71	6150	78.11	8150	103.51
30	.38	700	8.89	2200	27.94	4200	53.34	6200	78.74	8200	104.14
40	.51	725	9.21	2250	28.58	4250	53.98	6250	79.38	8250	104.78
50	.64	750	9.53	2300	29.21	4300	54.61	6300	80.01	8300	105.41
60	.76	775	9.84	2350	29.85	4350	55.25	6350	80.65	8350	106.05
70	.89	800	10.16	2400	30.48	4400	55.88	6400	81.28	8400	106.68
75	.95	825	10.48	2450	31.12	4450	56.52	6450	81.92	8450	107.32
80	1.02	850	10.80	2500	31.75	4500	57.15	6500	82.55	8500	107.95
90	1.14	875	11.11	2550	32.39	4550	57.79	6550	83.19	8550	108.59
100	1.27	900	11.43	2600	33.02	4600	58.42	6600	83.82	8600	109.22
110	1.40	925	11.75	2650	33.66	4650	59.06	6650	84.46	8650	109.86
120	1.52	950	12.07	2700	34.29	4700	59.69	6700	85.09	8700	110.49
125	1.59	975	12.38	2750	34.93	4750	60.33	6750	85.73	8750	111.13
130	1.65			2800	35.56	4800	60.96	6800	86.36	8800	111.76
140	1.78			2850	36.20	4850	61.60	6850	87.00	8850	112.40
150	1.91			2900	36.83	4900	62.23	6900	87.63	8900	113.03
160	2.03			2950	37.47	4950	62.87	6950	88.27	8950	113.67
170	2.16	1000	12.70	3000	38.10	5000	63.50	7000	88.90	9000	114.30
175	2.22	1050	13.34	3050	38.74	5050	64.14	7050	89.54	9050	114.94
180	2.29	1100	13.97	3100	39.37	5100	64.77	7100	90.17	9100	115.57
190	2.41	1150	14.61	3150	40.01	5150	65.41	7150	90.81	9150	116.21
200	2.54	1200	15.24	3200	40.64	5200	66.04	7200	91.44	9200	116.84
225	2.86	1250	15.88	3250	41.28	5250	66.68	7250	92.08	9250	117.48
250	3.18	1300	16.51	3300	41.91	5300	67.31	7300	92.71	9300	118.11
275	3.49	1350	17.15	3350	42.55	5350	67.95	7350	93.35	9350	118.75
300	3.81	1400	17.78	3400	43.18	5400	68.58	7400	93.98	9400	119.38
325	4.13	1450	18.42	3450	43.82	5450	69.22	7450	94.62	9450	120.02
350	4.45	1500	19.05	3500	44.45	5500	69.85	7500	95.25	9500	120.65
375	4.76	1550	19.69	3550	45.09	5550	70.49	7550	95.89	9550	121.29
400	5.08	1600	20.32	3600	45.72	5600	71.12	7600	96.52	9600	121.92
425	5.40	1650	20.96	3650	46.36	5650	71.76	7650	97.16	9650	122.56
450	5.72	1700	21.59	3700	46.99	5700	72.39	7700	97.79	9700	123.19
475	6.03	1750	22.23	3750	47.63	5750	73.03	7750	98.43	9750	123.83
500	6.35	1800	22.86	3800	48.26	5800	73.66	7800	99.06	9800	124.46
525	6.67	1850	23.50	3850	48.90	5850	74.30	7850	99.70	9850	125.10
550	6.99	1900	24.13	3900	49.53	5900	74.93	7900	100.33	9900	125.73
575	7.30	1950	24.77	3950	50.17	5950	75.57	7950	100.97	9950	126.37

.0128] TWELVE AND EIGHT-TENTH MILLS

\$	Rate	\$	Rate	\$	Rate	\$	Rate	\$	Rate	\$	Rate
5	.06	600	7.68	2000	25.60	4000	51.20	6000	76.80	8000	102.40
10	.13	625	8.00	2050	26.24	4050	51.84	6050	77.44	8050	103.04
20	.26	650	8.32	2100	26.88	4100	52.48	6100	78.08	8100	103.68
25	.32	675	8.64	2150	27.52	4150	53.12	6150	78.72	8150	104.32
30	.38	700	8.96	2200	28.16	4200	53.76	6200	79.36	8200	104.96
40	.51	725	9.28	2250	28.80	4250	54.40	6250	80.00	8250	105.60
50	.64	750	9.60	2300	29.44	4300	55.04	6300	80.64	8300	106.24
60	.77	775	9.92	2350	30.08	4350	55.68	6350	81.28	8350	106.88
70	.90	800	10.24	2400	30.72	4400	56.32	6400	81.92	8400	107.52
75	.96	825	10.56	2450	31.36	4450	56.96	6450	82.56	8450	108.16
80	1.02	850	10.88	2500	32.00	4500	57.60	6500	83.20	8500	108.80
90	1.15	875	11.20	2550	32.64	4550	58.24	6550	83.84	8550	109.44
100	1.28	900	11.52	2600	33.28	4600	58.88	6600	84.48	8600	110.08
110	1.41	925	11.84	2650	33.92	4650	59.52	6650	85.12	8650	110.72
120	1.54	950	12.16	2700	34.56	4700	60.16	6700	85.76	8700	111.36
125	1.60	975	12.48	2750	35.20	4750	60.80	6750	86.40	8750	112.00
130	1.66			2800	35.84	4800	61.44	6800	87.04	8800	112.64
140	1.79			2850	36.48	4850	62.08	6850	87.68	8850	113.28
150	1.92			2900	37.12	4900	62.72	6900	88.32	8900	113.92
160	2.05			2950	37.76	4950	63.36	6950	88.96	8950	114.56
170	2.18	1000	12.80	3000	38.40	5000	64.00	7000	89.60	9000	115.20
175	2.24	1050	13.44	3050	39.04	5050	64.64	7050	90.24	9050	115.84
180	2.30	1100	14.08	3100	39.68	5100	65.28	7100	90.88	9100	116.48
190	2.43	1150	14.72	3150	40.32	5150	65.92	7150	91.52	9150	117.12
200	2.56	1200	15.36	3200	40.96	5200	66.56	7200	92.16	9200	117.76
225	2.88	1250	16.00	3250	41.60	5250	67.20	7250	92.80	9250	118.40
250	3.20	1300	16.64	3300	42.24	5300	67.84	7300	93.44	9300	119.04
275	.52	1350	17.28	3350	42.88	5350	68.48	7350	94.08	9350	119.68
300	3.84	1400	17.92	3400	43.52	5400	69.12	7400	94.72	9400	120.32
325	4.16	1450	18.56	3450	44.16	5450	69.76	7450	95.36	9450	120.96
350	4.48	1500	19.20	3500	44.80	5500	70.40	7500	96.00	9500	121.60
375	4.80	1550	19.84	3550	45.44	5550	71.04	7550	96.64	9550	122.24
400	5.12	1600	20.48	3600	46.08	5600	71.68	7600	97.28	9600	122.88
425	5.44	1650	21.12	3650	46.72	5650	72.32	7650	97.92	9650	123.52
450	5.76	1700	21.76	3700	47.36	5700	72.96	7700	98.56	9700	124.16
475	6.08	1750	22.40	3750	48.00	5750	73.60	7750	99.20	9750	124.80
500	6.40	1800	23.04	3800	48.64	5800	74.24	7800	99.84	9800	125.44
525	6.72	1850	23.68	3850	49.28	5850	74.88	7850	100.48	9850	126.08
550	7.04	1900	24.32	3900	49.92	5900	75.52	7900	101.12	9900	126.72
575	7.36	1950	24.96	3950	50.56	5950	76.16	7950	101.76	9950	127.36

TWELVE AND NINE-TENTH MILLS

[.0129

\$	Rate	\$	Rate	\$	Rate	\$	Rate	\$	Rate	\$	Rate
5	.07	600	7.74	2000	25.80	4000	51.60	6000	77.40	8000	103.20
10	.13	625	8.06	2050	26.45	4050	52.25	6050	78.05	8050	103.85
20	.26	650	8.39	2100	27.09	4100	52.89	6100	78.69	8100	104.49
25	.32	675	8.71	2150	27.74	4150	53.54	6150	79.34	8150	105.14
30	.39	700	9.03	2200	28.38	4200	54.18	6200	79.98	8200	105.78
40	.52	725	9.35	2250	29.02	4250	54.83	6250	80.63	8250	106.43
50	.65	750	9.68	2300	29.67	4300	55.47	6300	81.27	8300	107.07
60	.77	775	10.00	2350	30.32	4350	56.12	6350	81.92	8350	107.72
70	.90	800	10.32	2400	30.96	4400	56.76	6400	82.56	8400	108.36
75	.97	825	10.64	2450	31.61	4450	57.41	6450	83.21	8450	109.01
80	1.03	850	10.97	2500	32.25	4500	58.05	6500	83.85	8500	109.65
90	1.16	875	11.29	2550	32.90	4550	58.70	6550	84.50	8550	110.30
100	1.29	900	11.61	2600	33.54	4600	59.34	6600	85.14	8600	110.94
110	1.42	925	11.93	2650	34.19	4650	59.99	6650	85.79	8650	111.59
120	1.55	950	12.26	2700	34.83	4700	60.63	6700	86.43	8700	112.23
125	1.61	975	12.58	2750	35.48	4750	61.28	6750	87.08	8750	112.88
130	1.68			2800	36.12	4800	61.92	6800	87.72	8800	113.52
140	1.81			2850	36.77	4850	62.57	6850	88.37	8850	114.17
150	1.94			2900	37.41	4900	63.21	6900	89.01	8900	114.81
160	2.06			2950	38.06	4950	63.86	6950	89.66	8950	115.46
170	2.19	1000	12.90	3000	38.70	5000	64.50	7000	90.30	9000	116.10
175	2.26	1050	13.55	3050	39.35	5050	65.15	7050	90.95	9050	116.75
180	2.32	1100	14.19	3100	39.99	5100	65.79	7100	91.59	9100	117.39
190	2.45	1150	14.84	3150	40.64	5150	66.44	7150	92.24	9150	118.04
200	2.58	1200	15.48	3200	41.28	5200	67.08	7200	92.88	9200	118.68
225	2.90	1250	16.13	3250	41.93	5250	67.73	7250	93.53	9250	119.33
250	3.23	1300	16.77	3300	42.57	5300	68.37	7300	94.17	9300	119.97
275	3.55	1350	17.42	3350	43.22	5350	69.02	7350	94.82	9350	120.62
300	3.87	1400	18.06	3400	43.86	5400	69.66	7400	95.46	9400	121.26
325	4.19	1450	18.71	3450	44.51	5450	70.31	7450	96.11	9450	121.91
350	4.52	1500	19.35	3500	45.15	5500	70.95	7500	96.75	9500	122.55
375	4.84	1550	20.00	3550	45.80	5550	71.60	7550	97.40	9550	123.20
400	5.16	1600	20.64	3600	46.44	5600	72.24	7600	98.04	9600	123.84
425	5.48	1650	21.29	3650	47.09	5650	72.89	7650	98.69	9650	124.49
450	5.81	1700	21.93	3700	47.73	5700	73.53	7700	99.33	9700	125.13
475	6.13	1750	22.58	3750	48.38	5750	74.18	7750	99.98	9750	125.78
500	6.45	1800	23.22	3800	49.02	5800	74.82	7800	100.62	9800	126.42
525	6.77	1850	23.87	3850	49.67	5850	75.47	7850	101.27	9850	127.07
550	7.10	1900	24.51	3900	50.31	5900	76.11	7900	101.91	9900	127.71
575	7.42	1950	25.16	3950	50.96	5950	76.76	7950	102.56	9950	128.36

THIRTEEN MILLS ON THE DOLLAR [.013

\$	Rate	\$	Rate	\$	Rate	\$	Rate	\$	Rate	\$	Rate
5	.07	600	7.80	2000	26.00	4000	52.00	6000	78.00	8000	104.00
10	.13	625	8.13	2050	26.65	4050	52.65	6050	78.65	8050	104.65
20	.26	650	8.45	2100	27.30	4100	53.30	6100	79.30	8100	105.30
25	.33	675	8.78	2150	27.95	4150	53.95	6150	79.95	8150	105.95
30	.39	700	9.10	2200	28.60	4200	54.60	6200	80.60	8200	106.60
40	.52	725	9.43	2250	29.25	4250	55.25	6250	81.25	8250	107.25
50	.65	750	9.75	2300	29.90	4300	55.90	6300	81.90	8300	107.90
60	.78	775	10.08	2350	30.55	4350	56.55	6350	82.55	8350	108.55
70	.91	800	10.40	2400	31.20	4400	57.20	6400	83.20	8400	109.20
75	.98	825	10.73	2450	31.85	4450	57.85	6450	83.85	8450	109.85
80	1.04	850	11.05	2500	32.50	4500	58.50	6500	84.50	8500	110.50
90	1.17	875	11.38	2550	33.15	4550	59.15	6550	85.15	8550	111.15
100	1.30	900	11.70	2600	33.80	4600	59.80	6600	85.80	8600	111.80
110	1.43	925	12.03	2650	34.45	4650	60.45	6650	86.45	8650	112.45
120	1.56	950	12.35	2700	35.10	4700	61.10	6700	87.10	8700	113.10
125	1.63	975	12.68	2750	35.75	4750	61.75	6750	87.75	8750	113.75
130	1.69			2800	36.40	4800	62.40	6800	88.40	8800	114.40
140	1.82			2850	37.05	4850	63.05	6850	89.05	8850	115.05
150	1.95			2900	37.70	4900	63.70	6900	89.70	8900	115.70
160	2.08			2950	38.35	4950	64.35	6950	90.35	8950	116.35
170	2.21	1000	13.00	3000	39.00	5000	65.00	7000	91.00	9000	117.00
175	2.28	1050	13.65	3050	39.65	5050	65.65	7050	91.65	9050	117.65
180	2.34	1100	14.30	3100	40.30	5100	66.30	7100	92.30	9100	118.30
190	2.47	1150	14.95	3150	40.95	5150	66.95	7150	92.95	9150	118.95
200	2.60	1200	15.60	3200	41.60	5200	67.60	7200	93.60	9200	119.60
225	2.93	1250	16.25	3250	42.25	5250	68.25	7250	94.25	9250	120.25
250	3.25	1300	16.90	3300	42.90	5300	68.90	7300	94.90	9300	120.90
275	3.58	1350	17.55	3350	43.55	5350	69.55	7350	95.55	9350	121.55
300	3.90	1400	18.20	3400	44.20	5400	70.20	7400	96.20	9400	122.20
325	4.23	1450	18.85	3450	44.85	5450	70.85	7450	96.85	9450	122.85
350	4.55	1500	19.50	3500	45.50	5500	71.50	7500	97.50	9500	123.50
375	4.88	1550	20.15	3550	46.15	5550	72.15	7550	98.15	9550	124.15
400	5.20	1600	20.80	3600	46.80	5600	72.80	7600	98.80	9600	124.80
425	5.53	1650	21.45	3650	47.45	5650	73.45	7650	99.45	9650	125.45
450	5.85	1700	22.10	3700	48.10	5700	74.10	7700	100.10	9700	126.10
475	6.18	1750	22.75	3750	48.75	5750	74.75	7750	100.75	9750	126.75
500	6.50	1800	23.40	3800	49.40	5800	75.40	7800	101.40	9800	127.40
525	6.83	1850	24.05	3850	50.05	5850	76.05	7850	102.05	9850	128.05
550	7.15	1900	24.70	3900	50.70	5900	76.70	7900	102.70	9900	128.70
575	7.48	1950	25.35	3950	51.35	5950	77.35	7950	103.35	9950	129.35

.0131] THIRTEEN AND ONE-TENTH MILLS

\$	Rate	\$	Rate	\$	Rate	\$	Rate	\$	Rate	\$	Rate
5	.07	600	7.86	2000	26.20	4000	52.40	6000	78.60	8000	104.80
10	.13	625	8.19	2050	26.86	4050	53.06	6050	79.26	8050	105.46
20	.26	650	8.52	2100	27.51	4100	53.71	6100	79.91	8100	106.11
25	.33	675	8.84	2150	28.17	4150	54.37	6150	80.57	8150	106.77
30	.39	700	9.17	2200	28.82	4200	55.02	6200	81.22	8200	107.42
40	.52	725	9.50	2250	29.48	4250	55.68	6250	81.88	8250	108.08
50	.66	750	9.83	2300	30.13	4300	56.33	6300	82.53	8300	108.73
60	.79	775	10.15	2350	30.79	4350	56.99	6350	83.19	8350	109.39
70	.92	800	10.48	2400	31.44	4400	57.64	6400	83.84	8400	110.04
75	.98	825	10.81	2450	32.10	4450	58.30	6450	84.50	8450	110.70
80	1.05	850	11.14	2500	32.75	4500	58.95	6500	85.15	8500	111.35
90	1.18	875	11.46	2550	33.41	4550	59.61	6550	85.81	8550	112.01
100	1.31	900	11.79	2600	34.06	4600	60.26	6600	86.46	8600	112.66
110	1.44	925	12.12	2650	34.72	4650	60.92	6650	87.12	8650	113.32
120	1.57	950	12.45	2700	35.37	4700	61.57	6700	87.77	8700	113.97
125	1.64	975	12.77	2750	36.03	4750	62.23	6750	88.43	8750	114.63
130	1.70			2800	36.68	4800	62.88	6800	89.08	8800	115.28
140	1.83			2850	37.34	4850	63.54	6850	89.74	8850	115.94
150	1.97			2900	37.99	4900	64.19	6900	90.39	8900	116.59
160	2.10			2950	38.65	4950	64.85	6950	91.05	8950	117.25
170	2.23	1000	13.10	3000	39.30	5000	65.50	7000	91.70	9000	117.90
175	2.29	1050	13.76	3050	39.96	5050	66.16	7050	92.36	9050	118.56
180	2.36	1100	14.41	3100	40.61	5100	66.81	7100	93.01	9100	119.21
190	2.49	1150	15.07	3150	41.27	5150	67.47	7150	93.67	9150	119.87
200	2.62	1200	15.72	3200	41.92	5200	68.12	7200	94.32	9200	120.52
225	2.95	1250	16.38	3250	42.58	5250	68.78	7250	94.98	9250	121.18
250	3.28	1300	17.03	3300	43.23	5300	69.43	7300	95.63	9300	121.83
275	3.60	1350	17.69	3350	43.89	5350	70.09	7350	96.29	9350	122.49
300	3.93	1400	18.34	3400	44.54	5400	70.74	7400	96.94	9400	123.14
325	4.26	1450	19.00	3450	45.20	5450	71.40	7450	97.60	9450	123.80
350	4.59	1500	19.65	3500	45.85	5500	72.05	7500	98.25	9500	124.45
375	4.91	1550	20.31	3550	46.51	5550	72.71	7550	98.91	9550	125.11
400	5.24	1600	20.96	3600	47.16	5600	73.36	7600	99.56	9600	125.76
425	5.57	1650	21.62	3650	47.82	5650	74.02	7650	100.22	9650	126.42
450	5.90	1700	22.27	3700	48.47	5700	74.67	7700	100.87	9700	127.07
475	6.22	1750	22.93	3750	49.13	5750	75.33	7750	101.53	9750	127.73
500	6.55	1800	23.58	3800	49.78	5800	75.98	7800	102.18	9800	128.38
525	6.88	1850	24.24	3850	50.44	5850	76.64	7850	102.84	9850	129.04
550	7.21	1900	24.89	3900	51.09	5900	77.29	7900	103.49	9900	129.69
575	7.53	1950	25.55	3950	51.75	5950	77.95	7950	104.15	9950	130.35

THIRTEEN AND TWO-TENTH MILLS [0132

\$	Rate	\$	Rate	\$	Rate	\$	Rate	\$	Rate	\$	Rate
5	.07	600	7.92	2000	26.40	4000	52.80	6000	79.20	8000	105.60
10	.13	625	8.25	2050	27.06	4050	53.46	6050	79.86	8050	106.26
20	.26	650	8.58	2100	27.72	4100	54.12	6100	80.52	8100	106.92
25	.33	675	8.91	2150	28.38	4150	54.78	6150	81.18	8150	107.58
30	.40	700	9.24	2200	29.04	4200	55.44	6200	81.84	8200	108.24
40	.53	725	9.57	2250	29.70	4250	56.10	6250	82.50	8250	108.90
50	.66	750	9.90	2300	30.36	4300	56.76	6300	83.16	8300	109.56
60	.79	775	10.23	2350	31.02	4350	57.42	6350	83.82	8350	110.22
70	.92	800	10.56	2400	31.68	4400	58.08	6400	84.48	8400	110.88
75	.99	825	10.89	2450	32.34	4450	58.74	6450	85.14	8450	111.54
80	1.06	850	11.22	2500	33.00	4500	59.40	6500	85.80	8500	112.20
90	1.19	875	11.55	2550	33.66	4550	60.06	6550	86.46	8550	112.86
100	1.32	900	11.88	2600	34.32	4600	60.72	6600	87.12	8600	113.52
110	1.45	925	12.21	2650	34.98	4650	61.38	6650	87.78	8650	114.18
120	1.58	950	12.54	2700	35.64	4700	62.04	6700	88.44	8700	114.84
125	1.65	975	12.87	2750	36.30	4750	62.70	6750	89.10	8750	115.50
130	1.72			2800	36.96	4800	63.36	6800	89.76	8800	116.16
140	1.85			2850	37.62	4850	64.02	6850	90.42	8850	116.82
150	1.98			2900	38.28	4900	64.68	6900	91.08	8900	117.48
160	2.11			2950	38.94	4950	65.34	6950	91.74	8950	118.14
170	2.24	1000	13.20	3000	39.60	5000	66.00	7000	92.40	9000	118.80
175	2.31	1050	13.86	3050	40.26	5050	66.66	7050	93.06	9050	119.46
180	2.28	1100	14.52	3100	40.92	5100	67.32	7100	93.72	9100	120.12
190	2.51	1150	15.18	3150	41.58	5150	67.98	7150	94.38	9150	120.78
200	2.64	1200	15.84	3200	42.24	5200	68.64	7200	95.04	9200	121.44
225	2.97	1250	16.50	3250	42.90	5250	69.30	7250	95.70	9250	122.10
250	3.30	1300	17.16	3300	43.56	5300	69.96	7300	96.36	9300	122.76
275	3.63	1350	17.82	3350	44.22	5350	70.62	7350	97.02	9350	123.42
300	3.96	1400	18.48	3400	44.88	5400	71.28	7400	97.68	9400	124.08
325	4.29	1450	19.14	3450	45.54	5450	71.94	7450	98.34	9450	124.74
350	4.62	1500	19.80	3500	46.20	5500	72.60	7500	99.00	9500	125.40
375	4.95	1550	20.46	3550	46.86	5550	73.26	7550	99.66	9550	126.06
400	5.28	1600	21.12	3600	47.52	5600	73.92	7600	100.32	9600	126.72
425	5.61	1650	21.78	3650	48.18	5650	74.58	7650	100.98	9650	127.38
450	5.94	1700	22.44	3700	48.84	5700	75.24	7700	101.64	9700	128.04
475	6.27	1750	23.10	3750	49.50	5750	75.90	7750	102.30	9750	128.70
500	6.60	1800	23.76	3800	50.16	5800	76.56	7800	102.96	9800	129.36
525	6.93	1850	24.42	3850	50.82	5850	77.22	7850	103.62	9850	130.02
550	7.26	1900	25.08	3900	51.48	5900	77.88	7900	104.28	9900	130.68
575	7.59	1950	25.74	3950	52.14	5950	78.54	7950	104.94	9950	131.34

THIRTEEN AND THREE-TENTH MILLS [0.133

\$	Rate	\$	Rate	\$	Rate	\$	Rate	\$	Rate	\$	Rate
5	.07	600	7.98	2000	26.60	4000	53.20	6000	79.80	8000	106.40
10	.13	625	8.31	2050	27.27	4050	53.87	6050	80.47	8050	107.07
20	.27	650	8.65	2100	27.93	4100	54.53	6100	81.13	8100	107.73
25	.33	675	8.98	2150	28.60	4150	55.20	6150	81.80	8150	108.40
30	.40	700	9.31	2200	29.26	4200	55.86	6200	82.46	8200	109.06
40	.53	725	9.64	2250	29.93	4250	56.53	6250	83.13	8250	109.73
50	.67	750	9.98	2300	30.59	4300	57.19	6300	83.79	8300	110.39
60	.80	775	10.31	2350	31.26	4350	57.86	6350	84.46	8350	111.06
70	.93	800	10.64	2400	31.92	4400	58.52	6400	85.12	8400	111.72
75	1.00	825	10.97	2450	32.59	4450	59.19	6450	85.79	8450	112.39
80	1.06	850	11.31	2500	33.25	4500	59.85	6500	86.45	8500	113.05
90	1.20	875	11.64	2550	33.92	4550	60.52	6550	87.12	8550	113.72
100	1.33	900	11.97	2600	34.58	4600	61.18	6600	87.78	8600	114.38
110	1.46	925	12.30	2650	35.25	4650	61.85	6650	88.45	8650	115.05
120	1.60	950	12.64	2700	35.91	4700	62.51	6700	89.11	8700	115.71
125	1.66	975	12.97	2750	36.58	4750	63.18	6750	89.78	8750	116.38
130	1.73			2800	37.24	4800	63.84	6800	90.44	8800	117.04
140	1.86			2850	37.91	4850	64.51	6850	91.11	8850	117.71
150	2.00			2900	38.57	4900	65.17	6900	91.77	8900	118.37
160	2.13			2950	39.24	4950	65.84	6950	92.44	8950	119.04
170	2.26	1000	13.30	3000	39.90	5000	66.50	7000	93.10	9000	119.70
175	2.33	1050	13.97	3050	40.57	5050	67.17	7050	93.77	9050	120.37
180	2.39	1100	14.63	3100	41.23	5100	67.83	7100	94.43	9100	121.03
190	2.53	1150	15.30	3150	41.90	5150	68.50	7150	95.10	9150	121.70
200	2.66	1200	15.96	3200	42.56	5200	69.16	7200	95.76	9200	122.36
225	2.99	1250	16.63	3250	43.23	5250	69.83	7250	96.43	9250	123.03
250	3.33	1300	17.29	3300	43.89	5300	70.49	7300	97.09	9300	123.69
275	3.66	1350	17.96	3350	44.56	5350	71.16	7350	97.76	9350	124.36
300	3.99	1400	18.62	3400	45.22	5400	71.82	7400	98.42	9400	125.02
325	4.32	1450	19.29	3450	45.89	5450	72.49	7450	99.09	9450	125.69
350	4.66	1500	19.95	3500	46.55	5500	73.15	7500	99.75	9500	126.35
375	4.99	1550	20.62	3550	47.22	5550	73.82	7550	100.42	9550	127.02
400	5.32	1600	21.28	3600	47.88	5600	74.48	7600	101.08	9600	127.68
425	5.65	1650	21.95	3650	48.55	5650	75.15	7650	101.75	9650	128.35
450	5.99	1700	22.61	3700	49.21	5700	75.81	7700	102.41	9700	129.01
475	6.32	1750	23.28	3750	49.88	5750	76.48	7750	103.08	9750	129.68
500	6.65	1800	23.94	3800	50.54	5800	77.14	7800	103.74	9800	130.34
525	6.98	1850	24.61	3850	51.21	5850	77.81	7850	104.41	9850	131.01
550	7.32	1900	25.27	3900	51.87	5900	78.47	7900	105.07	9900	131.67
575	7.65	1950	25.94	3950	52.54	5950	79.14	7950	105.74	9950	132.34

.0134] THIRTEEN AND FOUR-TENTH MILLS

\$	Rate	\$	Rate	\$	Rate	\$	Rate	\$	Rate	\$	Rate
5	.07	600	8.04	2000	26.80	4000	53.60	6000	80.40	8000	107.20
10	.13	625	8.38	2050	27.47	4050	54.27	6050	81.07	8050	107.87
20	.27	650	8.71	2100	28.14	4100	54.94	6100	81.74	8100	108.54
25	.34	675	9.05	2150	28.81	4150	55.61	6150	82.41	8150	109.21
30	.40	700	9.38	2200	29.48	4200	56.28	6200	83.08	8200	109.88
40	.54	725	9.72	2250	30.15	4250	56.95	6250	83.75	8250	110.55
50	.67	750	10.05	2300	30.82	4300	57.62	6300	84.42	8300	111.22
60	.80	775	10.39	2350	31.49	4350	58.29	6350	85.09	8350	111.89
70	.94	800	10.72	2400	32.16	4400	58.96	6400	85.76	8400	112.56
75	1.01	825	11.06	2450	32.83	4450	59.63	6450	86.43	8450	113.23
80	1.07	850	11.39	2500	33.50	4500	60.30	6500	87.10	8500	113.90
90	1.21	875	11.73	2550	34.17	4550	60.97	6550	87.77	8550	114.57
100	1.34	900	12.06	2600	34.84	4600	61.64	6600	88.44	8600	115.24
110	1.47	925	12.40	2650	35.51	4650	62.31	6650	89.11	8650	115.91
120	1.61	950	12.73	2700	36.18	4700	62.98	6700	89.78	8700	116.58
125	1.68	975	13.07	2750	36.85	4750	63.65	6750	90.45	8750	117.25
130	1.74			2800	37.52	4800	64.32	6800	91.12	8800	117.92
140	1.88			2850	38.19	4850	64.99	6850	91.79	8850	118.59
150	2.01			2900	38.86	4900	65.66	6900	92.46	8900	119.26
160	2.14			2950	39.53	4950	66.33	6950	93.13	8950	119.93
170	2.28	1000	13.40	3000	40.20	5000	67.00	7000	93.80	9000	120.60
175	2.35	1050	14.07	3050	40.87	5050	67.67	7050	94.47	9050	121.27
180	2.41	1100	14.74	3100	41.54	5100	68.34	7100	95.14	9100	121.94
190	2.55	1150	15.41	3150	42.21	5150	69.01	7150	95.81	9150	122.61
200	2.68	1200	16.08	3200	42.88	5200	69.68	7200	96.48	9200	123.28
225	3.02	1250	16.75	3250	43.55	5250	70.35	7250	97.15	9250	123.95
250	3.35	1300	17.42	3300	44.22	5300	71.02	7300	97.82	9300	124.62
275	3.69	1350	18.09	3350	44.89	5350	71.69	7350	98.49	9350	125.29
300	4.02	1400	18.76	3400	45.56	5400	72.36	7400	99.16	9400	125.96
325	4.36	1450	19.43	3450	46.23	5450	73.03	7450	99.83	9450	126.63
350	4.69	1500	20.10	3500	46.90	5500	73.70	7500	100.50	9500	127.30
375	5.03	1550	20.77	3550	47.57	5550	74.37	7550	101.17	9550	127.97
400	5.36	1600	21.44	3600	48.24	5600	75.04	7600	101.84	9600	128.64
425	5.70	1650	22.11	3650	48.91	5650	75.71	7650	102.51	9650	129.31
450	6.03	1700	22.78	3700	49.58	5700	76.38	7700	103.18	9700	129.98
475	6.37	1750	23.45	3750	50.25	5750	77.05	7750	103.85	9750	130.65
500	6.70	1800	24.12	3800	50.92	5800	77.72	7800	104.52	9800	131.32
525	7.04	1850	24.79	3850	51.59	5850	78.39	7850	105.19	9850	131.99
550	7.37	1900	25.46	3900	52.26	5900	79.06	7900	105.86	9900	132.66
575	7.71	1950	26.13	3950	52.93	5950	79.73	7950	106.53	9950	133.33

THIRTEEN AND FIVE-TENTH MILLS [0.135

\$	Rate	\$	Rate	\$	Rate	\$	Rate	\$	Rate	¢	Rate
5	.07	600	8.10	2000	27.00	4000	54.00	6000	81.00	8000	108.00
10	.14	625	8.44	2050	27.68	4050	54.68	6050	81.68	8050	108.68
20	.27	650	8.78	2100	28.35	4100	55.35	6100	82.35	8100	109.35
25	.34	675	9.11	2150	29.03	4150	56.03	6150	83.03	8150	110.03
30	.41	700	9.45	2200	29.70	4200	56.70	6200	83.70	8200	110.70
40	.54	725	9.79	2250	30.38	4250	57.38	6250	84.38	8250	111.38
50	.68	750	10.13	2300	31.05	4300	58.05	6300	85.05	8300	112.05
60	.81	775	10.46	2350	31.73	4350	58.73	6350	85.73	8350	112.73
70	.95	800	10.80	2400	32.40	4400	59.40	6400	86.40	8400	113.40
75	1.01	825	11.14	2450	33.08	4450	60.08	6450	87.08	8450	114.08
80	1.08	850	11.48	2500	33.75	4500	60.75	6500	87.75	8500	114.75
90	1.22	875	11.81	2550	34.43	4550	61.43	6550	88.43	8550	115.43
100	1.35	900	12.15	2600	35.10	4600	62.10	6600	89.10	8600	116.10
110	1.49	925	12.49	2650	35.78	4650	62.78	6650	89.78	8650	116.78
120	1.62	950	12.83	2700	36.45	4700	63.45	6700	90.45	8700	117.45
125	1.69	975	13.16	2750	37.13	4750	64.13	6750	91.13	8750	118.13
130	1.76			2800	37.80	4800	64.80	6800	91.80	8800	118.80
140	1.89			2850	38.48	4850	65.48	6850	92.48	8850	119.48
150	2.03			2900	39.15	4900	66.15	6900	93.15	8900	120.15
160	2.16			2950	39.83	4950	66.83	6950	93.83	8950	120.83
170	2.30	1000	13.50	3000	40.50	5000	67.50	7000	94.50	9000	121.50
175	2.36	1050	14.18	3050	41.18	5050	68.18	7050	95.18	9050	122.18
180	2.43	1100	14.85	3100	41.85	5100	68.85	7100	95.85	9100	122.85
190	2.57	1150	15.53	3150	42.53	5150	69.53	7150	96.53	9150	123.53
200	2.70	1200	16.20	3200	43.20	5200	70.20	7200	97.20	9200	124.20
225	3.04	1250	16.88	3250	43.88	5250	70.88	7250	97.88	9250	124.88
250	3.38	1300	17.55	3300	44.55	5300	71.55	7300	98.55	9300	125.55
275	3.71	1350	18.23	3350	45.23	5350	72.23	7350	99.23	9350	126.23
300	4.05	1400	18.90	3400	45.90	5400	72.90	7400	99.90	9400	126.90
325	4.39	1450	19.58	3450	46.58	5450	73.58	7450	100.58	9450	127.58
350	4.73	1500	20.25	3500	47.25	5500	74.25	7500	101.25	9500	128.25
375	5.06	1550	20.93	3550	47.93	5550	74.93	7550	101.93	9550	128.93
400	5.40	1600	21.60	3600	48.60	5600	75.60	7600	102.60	9600	129.60
425	5.74	1650	22.28	3650	49.28	5650	76.28	7650	103.28	9650	130.28
450	6.08	1700	22.95	3700	49.95	5700	76.95	7700	103.95	9700	130.95
475	6.41	1750	23.63	3750	50.63	5750	77.63	7750	104.63	9750	131.63
500	6.75	1800	24.30	3800	51.30	5800	78.30	7800	105.30	9800	132.30
525	7.09	1850	24.98	3850	51.98	5850	78.98	7850	105.98	9850	132.98
550	7.43	1900	25.65	3900	52.65	5900	79.65	7900	106.65	9900	133.65
575	7.76	1950	26.33	3950	53.33	5950	80.33	7950	107.33	9950	134.33

.0136]

THIRTEEN AND SIX-TENTH MILLS

\$	Rate	\$	Rate	\$	Rate	\$	Rate	\$	Rate	\$	Rate
5	.07	600	8.16	2000	27.20	4000	54.40	6000	81.60	8000	108.80
10	.14	625	8.50	2050	27.88	4050	55.08	6050	82.28	8050	109.48
20	.27	650	8.84	2100	28.56	4100	55.76	6100	82.96	8100	110.16
25	.34	675	9.18	2150	29.24	4150	56.44	6150	83.64	8150	110.84
30	.41	700	9.52	2200	29.92	4200	57.12	6200	84.32	8200	111.52
40	.54	725	9.86	2250	30.60	4250	57.80	6250	85.00	8250	112.20
50	.68	750	10.20	2300	31.28	4300	58.48	6300	85.68	8300	112.88
60	.82	775	10.54	2350	31.96	4350	59.16	6350	86.36	8350	113.56
70	.95	800	10.88	2400	32.64	4400	59.84	6400	87.04	8400	114.24
75	1.02	825	11.22	2450	33.32	4450	60.52	6450	87.72	8450	114.92
80	1.09	850	11.56	2500	34.00	4500	61.20	6500	88.40	8500	115.60
90	1.22	875	11.90	2550	34.68	4550	61.88	6550	89.08	8550	116.28
100	1.36	900	12.24	2600	35.36	4600	62.56	6600	89.76	8600	116.96
110	1.50	925	12.58	2650	36.04	4650	63.24	6650	90.44	8650	117.64
120	1.63	950	12.92	2700	36.72	4700	63.92	6700	91.12	8700	118.32
125	1.70	975	13.26	2750	37.40	4750	64.60	6750	91.80	8750	119.00
130	1.77			2800	38.08	4800	65.28	6800	92.48	8800	119.68
140	1.90			2850	38.76	4850	65.96	6850	93.16	8850	120.36
150	2.04			2900	39.44	4900	66.64	6900	93.84	8900	121.04
160	2.18			2950	40.12	4950	67.32	6950	94.52	8950	121.72
170	2.31	1000	13.60	3000	40.80	5000	68.00	7000	95.20	9000	122.40
175	2.38	1050	14.28	3050	41.48	5050	68.68	7050	95.88	9050	123.08
180	2.45	1100	14.96	3100	42.16	5100	69.36	7100	96.56	9100	123.76
190	2.58	1150	15.64	3150	42.84	5150	70.04	7150	97.24	9150	124.44
200	2.72	1200	16.32	3200	43.52	5200	70.72	7200	97.92	9200	125.12
225	3.06	1250	17.00	3250	44.20	5250	71.40	7250	98.60	9250	125.80
250	3.40	1300	17.68	3300	44.88	5300	72.08	7300	99.28	9300	126.48
275	3.74	1350	18.36	3350	45.56	5350	72.76	7350	99.96	9350	127.16
300	4.08	1400	19.04	3400	46.24	5400	73.44	7400	100.64	9400	127.84
325	4.42	1450	19.72	3450	46.92	5450	74.12	7450	101.32	9450	128.52
350	4.76	1500	20.40	3500	47.60	5500	74.80	7500	102.00	9500	129.20
375	5.10	1550	21.08	3550	48.28	5550	75.48	7550	102.68	9550	129.88
400	5.44	1600	21.76	3600	48.96	5600	76.16	7600	103.36	9600	130.56
425	5.78	1650	22.44	3650	49.64	5650	76.84	7650	104.04	9650	131.24
450	6.12	1700	23.12	3700	50.32	5700	77.52	7700	104.72	9700	131.92
475	6.46	1750	23.80	3750	51.00	5750	78.20	7750	105.40	9750	132.60
500	6.80	1800	24.48	3800	51.68	5800	78.88	7800	106.08	9800	133.28
525	7.14	1850	25.16	3850	52.36	5850	79.56	7850	106.76	9850	133.96
550	7.48	1900	25.84	3900	53.04	5900	80.24	7900	107.44	9900	134.64
575	7.82	1950	26.52	3950	53.72	5950	80.92	7950	108.12	9950	135.32

THIRTEEN AND SEVEN-TENTH MILLS [.0137

\$	Rate	\$	Rate	\$	Rate	\$	Rate	\$	Rate	\$	Rate
5	.07	600	8.22	2000	27.40	4000	54.80	6000	82.20	8000	109.60
10	.14	625	8.56	2050	28.09	4050	55.49	6050	82.89	8050	110.29
20	.27	650	8.91	2100	28.77	4100	56.17	6100	83.57	8100	110.97
25	.34	675	9.25	2150	29.46	4150	56.86	6150	84.26	8150	111.66
30	.41	700	9.59	2200	30.14	4200	57.54	6200	84.94	8200	112.34
40	.55	725	9.93	2250	30.83	4250	58.23	6250	85.63	8250	113.03
50	.69	750	10.28	2300	31.51	4300	58.91	6300	86.31	8300	113.71
60	.82	775	10.62	2350	32.20	4350	59.60	6350	87.00	8350	114.40
70	.96	800	10.96	2400	32.88	4400	60.28	6400	87.68	8400	115.08
75	1.03	825	11.30	2450	33.57	4450	60.97	6450	88.37	8450	115.77
80	1.10	850	11.65	2500	34.25	4500	61.65	6500	89.05	8500	116.45
90	1.23	875	11.99	2550	34.94	4550	62.34	6550	89.74	8550	117.14
100	1.37	900	12.33	2600	35.62	4600	63.02	6600	90.42	8600	117.82
110	1.51	925	12.67	2650	36.31	4650	63.71	6650	91.11	8650	118.51
120	1.64	950	13.02	2700	36.99	4700	64.39	6700	91.79	8700	119.19
125	1.71	975	13.36	2750	37.68	4750	65.08	6750	92.48	8750	119.88
130	1.78			2800	38.36	4800	65.76	6800	93.16	8800	120.56
140	1.92			2850	39.05	4850	66.45	6850	93.85	8850	121.25
150	2.06			2900	39.73	4900	67.13	6900	94.53	8900	121.93
160	2.19			2950	40.42	4950	67.82	6950	95.22	8950	122.62
170	2.33	1000	13.70	3000	41.10	5000	68.50	7000	95.90	9000	123.30
175	2.40	1050	14.39	3050	41.79	5050	69.19	7050	96.59	9050	123.99
180	2.47	1100	15.07	3100	42.47	5100	69.87	7100	97.27	9100	124.67
190	2.60	1150	15.76	3150	43.16	5150	70.56	7150	97.96	9150	125.36
200	2.74	1200	16.44	3200	43.84	5200	71.24	7200	98.64	9200	126.04
225	3.08	1250	17.13	3250	44.53	5250	71.93	7250	99.33	9250	126.73
250	3.43	1300	17.81	3300	45.21	5300	72.61	7300	100.01	9300	127.41
275	3.77	1350	18.50	3350	45.90	5350	73.30	7350	100.70	9350	128.10
300	4.11	1400	19.18	3400	46.58	5400	73.98	7400	101.38	9400	128.78
325	4.45	1450	19.87	3450	47.27	5450	74.67	7450	102.07	9450	129.47
350	4.80	1500	20.55	3500	47.95	5500	75.35	7500	102.75	9500	130.15
375	5.14	1550	21.24	3550	48.64	5550	76.04	7550	103.44	9550	130.84
400	5.48	1600	21.92	3600	49.32	5600	76.72	7600	104.12	9600	131.52
425	5.82	1650	22.61	3650	50.01	5650	77.41	7650	104.81	9650	132.21
450	6.17	1700	23.29	3700	50.69	5700	78.09	7700	105.49	9700	132.89
475	6.51	1750	23.98	3750	51.38	5750	78.78	7750	106.18	9750	133.58
500	6.85	1800	24.66	3800	52.06	5800	79.46	7800	106.86	9800	134.26
525	7.19	1850	25.35	3850	52.75	5850	80.15	7850	107.55	9850	134.95
550	7.54	1900	26.03	3900	53.43	5900	80.83	7900	108.23	9900	135.63
575	7.88	1950	26.72	3950	54.12	5950	81.52	7950	108.92	9950	136.32

.0138] THIRTEEN AND EIGHT-TENTH MILLS

\$	Rate	\$	Rate	\$	Rate	\$	Rate	\$	Rate	\$	Rate
5	.07	600	8.28	2000	27.60	4000	55.20	6000	82.80	8000	110.40
10	.14	625	8.63	2050	28.29	4050	55.89	6050	83.49	8050	111.09
20	.28	650	8.97	2100	28.98	4100	56.58	6100	84.18	8100	111.78
25	.35	675	9.32	2150	29.67	4150	57.27	6150	84.87	8150	112.47
30	.41	700	9.66	2200	30.36	4200	57.96	6200	85.56	8200	113.16
40	.55	725	10.01	2250	31.05	4250	58.65	6250	86.25	8250	113.85
50	.69	750	10.35	2300	31.74	4300	59.34	6300	86.94	8300	114.54
60	.83	775	10.70	2350	32.43	4350	60.03	6350	87.63	8350	115.23
70	.97	800	11.04	2400	33.12	4400	60.72	6400	88.32	8400	115.92
75	1.04	825	11.39	2450	33.81	4450	61.41	6450	89.01	8450	116.61
80	1.10	850	11.73	2500	34.50	4500	62.10	6500	89.70	8500	117.30
90	1.24	875	12.08	2550	35.19	4550	62.79	6550	90.39	8550	117.99
100	1.38	900	12.42	2600	35.88	4600	63.48	6600	91.08	8600	118.68
110	1.52	925	12.77	2650	36.57	4650	64.17	6650	91.77	8650	119.37
120	1.66	950	13.11	2700	37.26	4700	64.86	6700	92.46	8700	120.06
125	1.73	975	13.46	2750	37.95	4750	65.55	6750	93.15	8750	120.75
130	1.79			2800	38.64	4800	66.24	6800	93.84	8800	121.44
140	1.93			2850	39.33	4850	66.93	6850	94.53	8850	122.13
150	2.07			2900	40.02	4900	67.62	6900	95.22	8900	122.82
160	2.21			2950	40.71	4950	68.31	6950	95.91	8950	123.51
170	2.35	1000	13.80	3000	41.40	5000	69.00	7000	96.60	9000	124.20
175	2.42	1050	14.49	3050	42.09	5050	69.69	7050	97.29	9050	124.89
190	2.48	1100	15.18	3100	42.78	5100	70.38	7100	97.98	9100	125.58
190	2.62	1150	15.87	3150	43.47	5150	71.07	7150	98.67	9150	126.27
200	2.76	1200	16.56	3200	44.16	5200	71.76	7200	99.36	9200	126.96
225	3.11	1250	17.25	3250	44.85	5250	72.45	7250	100.05	9250	127.65
250	3.45	1300	17.94	3300	45.54	5300	73.14	7300	100.74	9300	128.34
275	3.80	1350	18.63	3350	46.23	5350	73.83	7350	101.43	9350	129.03
300	4.14	1400	19.32	3400	46.92	5400	74.52	7400	102.12	9400	129.72
325	4.49	1450	20.01	3450	47.61	5450	75.21	7450	102.81	9450	130.41
350	4.83	1500	20.70	3500	48.30	5500	75.90	7500	103.50	9500	131.10
375	5.18	1550	21.39	3550	48.99	5550	76.59	7550	104.19	9550	131.79
400	5.52	1600	22.08	3600	49.68	5600	77.28	7600	104.88	9600	132.48
425	5.87	1650	22.77	3650	50.37	5650	77.97	7650	105.57	9650	133.17
450	6.21	1700	23.46	3700	51.06	5700	78.66	7700	106.26	9700	133.86
475	6.56	1750	24.15	3750	51.75	5750	79.35	7750	106.95	9750	134.55
500	6.90	1800	24.84	3800	52.44	5800	80.04	7800	107.64	9800	135.24
525	7.25	1850	25.53	3850	53.13	5850	80.73	7850	108.33	9850	135.93
550	7.59	1900	26.22	3900	53.82	5900	81.42	7900	109.02	9900	136.62
575	7.94	1950	26.91	3950	54.51	5950	82.11	7950	109.71	9950	137.31

.0139] THIRTEEN AND NINE-TENTH MILLS

\$	Rate	\$	Rate	\$	Rate	\$	Rate	\$	Rate	\$	Rate
5	.07	600	8.34	2000	27.80	4000	55.60	6000	83.40	8000	111.20
10	.14	625	8.69	2050	28.50	4050	56.30	6050	84.10	8050	111.90
20	.28	650	9.04	2100	29.19	4100	56.99	6100	84.79	8100	112.59
25	.35	675	9.38	2150	29.89	4150	57.69	6150	85.49	8150	113.29
30	.42	700	9.73	2200	30.58	4200	58.38	6200	86.18	8200	113.98
40	.56	725	10.08	2250	31.28	4250	59.08	6250	86.88	8250	114.68
50	.70	750	10.43	2300	31.97	4300	59.77	6300	87.57	8300	115.37
60	.83	775	10.77	2350	32.67	4350	60.47	6350	88.27	8350	116.07
70	.97	800	11.12	2400	33.36	4400	61.16	6400	88.96	8400	116.76
75	1.04	825	11.47	2450	34.06	4450	61.86	6450	89.66	8450	117.46
80	1.11	850	11.82	2500	34.75	4500	62.55	6500	90.35	8500	118.15
90	1.25	875	12.16	2550	35.45	4550	63.25	6550	91.05	8550	118.85
100	1.39	900	12.51	2600	36.14	4600	63.94	6600	91.74	8600	119.54
110	1.53	925	12.86	2650	36.84	4650	64.64	6650	92.44	8650	120.24
120	1.67	950	13.21	2700	37.53	4700	65.33	6700	93.13	8700	120.93
125	1.74	975	13.55	2750	38.23	4750	66.03	6750	93.83	8750	121.63
130	1.81			2800	38.92	4800	66.72	6800	94.52	8800	122.32
140	1.95			2850	39.62	4850	67.42	6850	95.22	8850	123.02
150	2.09			2900	40.31	4900	68.11	6900	95.91	8900	123.71
160	2.22			2950	41.01	4950	68.81	6950	96.61	8950	124.41
170	2.36	1000	13.90	3000	41.70	5000	69.50	7000	97.30	9000	125.10
175	2.43	1050	14.60	3050	42.40	5050	70.20	7050	98.00	9050	125.80
180	2.50	1100	15.29	3100	43.09	5100	70.89	7100	98.69	9100	126.49
190	2.64	1150	15.99	3150	43.79	5150	71.59	7150	99.39	9150	127.19
200	2.78	1200	16.68	3200	44.48	5200	72.28	7200	100.08	9200	127.88
225	3.13	1250	17.38	3250	45.18	5250	72.98	7250	100.78	9250	128.58
250	3.48	1300	18.07	3300	45.87	5300	73.67	7300	101.47	9300	129.27
275	3.82	1350	18.77	3350	46.57	5350	74.37	7350	102.17	9350	129.97
300	4.17	1400	19.46	3400	47.26	5400	75.06	7400	102.86	9400	130.66
325	4.52	1450	20.16	3450	47.96	5450	75.76	7450	103.56	9450	131.36
350	4.87	1500	20.85	3500	48.65	5500	76.45	7500	104.25	9500	132.05
375	5.21	1550	21.55	3550	49.35	5550	77.15	7550	104.95	9550	132.75
400	5.56	1600	22.24	3600	50.04	5600	77.84	7600	105.64	9600	133.44
425	5.91	1650	22.94	3650	50.74	5650	78.54	7650	106.34	9650	134.14
450	6.26	1700	23.63	3700	51.43	5700	79.23	7700	107.03	9700	134.83
475	6.60	1750	24.33	3750	52.13	5750	79.93	7750	107.73	9750	135.53
500	6.95	1800	25.02	3800	52.82	5800	80.62	7800	108.42	9800	136.22
525	7.30	1850	25.72	3850	53.52	5850	81.32	7850	109.12	9850	136.92
550	7.65	1900	26.41	3900	54.21	5900	82.01	7900	109.81	9900	137.61
575	7.99	1950	27.11	3950	54.91	5950	82.71	7950	110.51	9950	138.31

FOURTEEN MILLS ON THE DOLLAR [.014

\$	Rate	\$	Rate	\$	Rate	\$	Rate	\$	Rate	\$	Rate
5	.07	600	8.40	2000	28.00	4000	56.00	6000	84.00	8000	112.00
10	.14	625	8.75	2050	28.70	4050	56.70	6050	84.70	8050	112.70
20	.28	650	9.10	2100	29.40	4100	57.40	6100	85.40	8100	113.40
25	.35	675	9.45	2150	30.10	4150	58.10	6150	86.10	8150	114.10
30	.42	700	9.80	2200	30.80	4200	58.80	6200	86.80	8200	114.80
40	.56	725	10.15	2250	31.50	4250	59.50	6250	87.50	8250	115.50
50	.70	750	10.50	2300	32.20	4300	60.20	6300	88.20	8300	116.20
60	.84	775	10.85	2350	32.90	4350	60.90	6350	88.90	8350	116.90
70	.98	800	11.20	2400	33.60	4400	61.60	6400	89.60	8400	117.60
75	1.05	825	11.55	2450	34.30	4450	62.30	6450	90.30	8450	118.30
80	1.12	850	11.90	2500	35.00	4500	63.00	6500	91.00	8500	119.00
90	1.26	875	12.25	2550	35.70	4550	63.70	6550	91.70	8550	119.70
100	1.40	900	12.60	2600	36.40	4600	64.40	6600	92.40	8600	120.40
110	1.54	925	12.95	2650	37.10	4650	65.10	6650	93.10	8650	121.10
120	1.68	950	13.30	2700	37.80	4700	65.80	6700	93.80	8700	121.80
125	1.75	975	13.65	2750	38.50	4750	66.50	6750	94.50	8750	122.50
130	1.82			2800	39.20	4800	67.20	6800	95.20	8800	123.20
140	1.96			2850	39.90	4850	67.90	6850	95.90	8850	123.90
150	2.10			2900	40.60	4900	68.60	6900	96.60	8900	124.60
160	2.24			2950	41.30	4950	69.30	6950	97.30	8950	125.30
170	2.38	1000	14.00	3000	42.00	5000	70.00	7000	98.00	9000	126.00
175	2.45	1050	14.70	3050	42.70	5050	70.70	7050	98.70	9050	126.70
180	2.52	1100	15.40	3100	43.40	5100	71.40	7100	99.40	9100	127.40
190	2.66	1150	16.10	3150	44.10	5150	72.10	7150	100.10	9150	128.10
200	2.80	1200	16.80	3200	44.80	5200	72.80	7200	100.80	9200	128.80
225	3.15	1250	17.50	3250	45.50	5250	73.50	7250	101.50	9250	129.50
250	3.50	1300	18.20	3300	46.20	5300	74.20	7300	102.20	9300	130.20
275	3.85	1350	18.90	3350	46.90	5350	74.90	7350	102.90	9350	130.90
300	4.20	1400	19.60	3400	47.60	5400	75.60	7400	103.60	9400	131.60
325	4.55	1450	20.30	3450	48.30	5450	76.30	7450	104.30	9450	132.30
350	4.90	1500	21.00	3500	49.00	5500	77.00	7500	105.00	9500	133.00
375	5.25	1550	21.70	3550	49.70	5550	77.70	7550	105.70	9550	133.70
400	5.60	1600	22.40	3600	50.40	5600	78.40	7600	106.40	9600	134.40
425	5.95	1650	23.10	3650	51.10	5650	79.10	7650	107.10	9650	135.10
450	6.30	1700	23.80	3700	51.80	5700	79.80	7700	107.80	9700	135.80
475	6.65	1750	24.50	3750	52.50	5750	80.50	7750	108.50	9750	136.50
500	7.00	1800	25.20	3800	53.20	5800	81.20	7800	109.20	9800	137.20
525	7.35	1850	25.90	3850	53.90	5850	81.90	7850	109.90	9850	137.90
550	7.70	1900	26.60	3900	54.60	5900	82.60	7900	110.60	9900	138.60
575	8.05	1950	27.30	3950	55.30	5950	83.30	7950	111.30	9950	139.30

.0141] FOURTEEN AND ONE-TENTH MILLS

\$	Rate	\$	Rate	\$	Rate	\$	Rate	\$	Rate	\$	Rate
5	.07	600	8.46	2000	28.20	4000	56.40	6000	84.60	8000	112.80
10	.14	625	8.81	2050	28.91	4050	57.11	6050	85.31	8050	113.51
20	.28	650	9.17	2100	29.61	4100	57.81	6100	86.01	8100	114.21
25	.35	675	9.52	2150	30.32	4150	58.52	6150	86.72	8150	114.92
30	.42	700	9.87	2200	31.02	4200	59.22	6200	87.42	8200	115.62
40	.56	725	10.22	2250	31.73	4250	59.93	6250	88.13	8250	116.33
50	.71	750	10.58	2300	32.43	4300	60.63	6300	88.83	8300	117.03
60	.85	775	10.93	2350	33.14	4350	61.34	6350	89.54	8350	117.74
70	.99	800	11.28	2400	33.84	4400	62.04	6400	90.24	8400	118.44
75	1.06	825	11.63	2450	34.55	4450	62.75	6450	90.95	8450	119.15
80	1.13	850	11.99	2500	35.25	4500	63.45	6500	91.65	8500	119.85
90	1.27	875	12.34	2550	35.96	4550	64.16	6550	92.36	8550	120.56
100	1.41	900	12.69	2600	36.66	4600	64.86	6600	93.06	8600	121.26
110	1.55	925	13.04	2650	37.37	4650	65.57	6650	93.77	8650	121.97
120	1.69	950	13.40	2700	38.07	4700	66.27	6700	94.47	8700	122.67
125	1.76	975	13.75	2750	38.78	4750	66.98	6750	95.18	8750	123.38
130	1.83			2800	39.48	4800	67.68	6800	95.88	8800	124.08
140	1.97			2850	40.19	4850	68.39	6850	96.59	8850	124.79
150	2.12			2900	40.89	4900	69.09	6900	97.29	8900	125.49
160	2.26			2950	41.60	4950	69.80	6950	98.00	8950	126.20
170	2.40	1000	14.10	3000	42.30	5000	70.50	7000	98.70	9000	126.90
175	2.47	1050	14.81	3050	43.01	5050	71.21	7050	99.41	9050	127.61
180	2.54	1100	15.51	3100	43.71	5100	71.91	7100	100.11	9100	128.31
190	2.68	1150	16.22	3150	44.42	5150	72.62	7150	100.82	9150	129.02
200	2.82	1200	16.92	3200	45.12	5200	73.32	7200	101.52	9200	129.72
225	3.17	1250	17.63	3250	45.83	5250	74.03	7250	102.23	9250	130.43
250	3.53	1300	18.33	3300	46.53	5300	74.73	7300	102.93	9300	131.13
275	3.88	1350	19.04	3350	47.24	5350	75.44	7350	103.64	9350	131.84
300	4.23	1400	19.74	3400	47.94	5400	76.14	7400	104.34	9400	132.54
325	4.58	1450	20.45	3450	48.65	5450	76.85	7450	105.05	9450	133.25
350	4.94	1500	21.15	3500	49.35	5500	77.55	7500	105.75	9500	133.95
375	5.29	1550	21.86	3550	50.06	5550	78.26	7550	106.46	9550	134.66
400	5.64	1600	22.56	3600	50.76	5600	78.96	7600	107.16	9600	135.36
425	5.99	1650	23.27	3650	51.47	5650	79.67	7650	107.87	9650	136.07
450	6.35	1700	23.97	3700	52.17	5700	80.37	7700	108.57	9700	136.77
475	6.70	1750	24.68	3750	52.88	5750	81.08	7750	109.28	9750	137.48
500	7.05	1800	25.38	3800	53.58	5800	81.78	7800	109.98	9800	138.18
525	7.40	1850	26.09	3850	54.29	5850	82.49	7850	110.69	9850	138.89
550	7.76	1900	26.79	3900	54.99	5900	83.19	7900	111.39	9900	139.59
575	8.11	1950	27.50	3950	55.70	5950	83.90	7950	112.10	9950	140.30

.0142] FOURTEEN AND TWO-TENTH MILLS

\$	Rate	\$	Rate	\$	Rate	\$	Rate	\$	Rate	\$	Rate
5	.07	600	8.52	2000	28.40	4000	56.80	6000	85.20	8000	113.60
10	.14	625	8.88	2050	29.11	4050	57.51	6050	85.91	8050	114.31
20	.28	650	9.23	2100	29.82	4100	58.22	6100	86.62	8100	115.02
25	.36	675	9.59	2150	30.53	4150	58.93	6150	87.33	8150	115.73
30	.43	700	9.94	2200	31.24	4200	59.64	6200	88.04	8200	116.44
40	.57	725	10.30	2250	31.95	4250	60.35	6250	88.75	8250	117.15
50	.71	750	10.65	2300	32.66	4300	61.06	6300	89.46	8300	117.86
60	.85	775	11.01	2350	33.37	4350	61.77	6350	90.17	8350	118.57
70	.99	800	11.36	2400	34.08	4400	62.48	6400	90.88	8400	119.28
75	1.07	825	11.72	2450	34.79	4450	63.19	6450	91.59	8450	119.99
80	1.14	850	12.07	2500	35.50	4500	63.90	6500	92.30	8500	120.70
90	1.28	875	12.43	2550	36.21	4550	64.61	6550	93.01	8550	121.41
100	1.42	900	12.78	2600	36.92	4600	65.32	6600	93.72	8600	122.12
110	1.56	925	13.14	2650	37.63	4650	66.03	6650	94.43	8650	122.83
120	1.70	950	13.49	2700	38.34	4700	66.74	6700	95.14	8700	123.54
125	1.78	975	13.85	2750	39.05	4750	67.45	6750	95.85	8750	124.25
130	1.85			2800	39.76	4800	68.16	6800	96.56	8800	124.96
140	1.99			2850	40.47	4850	68.87	6850	97.27	8850	125.67
150	2.13			2900	41.18	4900	69.58	6900	97.98	8900	126.38
160	2.27			2950	41.89	4950	70.29	6950	98.69	8950	127.09
170	2.41	1000	14.20	3000	42.60	5000	71.00	7000	99.40	9000	127.80
175	2.49	1050	14.91	3050	43.31	5050	71.71	7050	100.11	9050	128.51
180	2.56	1100	15.62	3100	44.02	5100	72.42	7100	100.82	9100	129.22
190	2.70	1150	16.33	3150	44.73	5150	73.13	7150	101.53	9150	129.93
200	2.84	1200	17.04	3200	45.44	5200	73.84	7200	102.24	9200	130.64
225	3.20	1250	17.75	3250	46.15	5250	74.55	7250	102.95	9250	131.35
250	3.55	1300	18.46	3300	46.86	5300	75.26	7300	103.66	9300	132.06
275	3.91	1350	19.17	3350	47.57	5350	75.97	7350	104.37	9350	132.77
300	4.26	1400	19.88	3400	48.28	5400	76.68	7400	105.08	9400	133.48
325	4.62	1450	20.59	3450	48.99	5450	77.39	7450	105.79	9450	134.19
350	4.97	1500	21.30	3500	49.70	5500	78.10	7500	106.50	9500	134.90
375	5.33	1550	22.01	3550	50.41	5550	78.81	7550	107.21	9550	135.61
400	5.68	1600	22.72	3600	51.12	5600	79.52	7600	107.92	9600	136.32
425	6.04	1650	23.43	3650	51.83	5650	80.23	7650	108.63	9650	137.03
450	6.39	1700	24.14	3700	52.54	5700	80.94	7700	109.34	9700	137.74
475	6.75	1750	24.85	3750	53.25	5750	81.65	7750	110.05	9750	138.45
500	7.10	1800	25.56	3800	53.96	5800	82.36	7800	110.76	9800	139.16
525	7.46	1850	26.27	3850	54.67	5850	83.07	7850	111.47	9850	139.87
550	7.81	1900	26.98	3900	55.38	5900	83.78	7900	112.18	9900	140.58
575	8.17	1950	27.69	3950	56.09	5950	84.49	7950	112.89	9950	141.29

FOURTEEN AND THREE-TENTH MILLS [0.143

\$	Rate	\$	Rate	\$	Rate	\$	Rate	\$	Rate	\$	Rate
5	.07	600	8.58	2000	28.60	4000	57.20	6000	85.80	8000	114.40
10	.14	625	8.94	2050	29.32	4050	57.92	6050	86.52	8050	115.12
20	.29	650	9.30	2100	30.03	4100	58.63	6100	87.23	8100	115.83
25	.36	675	9.65	2150	30.75	4150	59.35	6150	87.95	8150	116.55
30	.43	700	10.01	2200	31.46	4200	60.06	6200	88.66	8200	117.26
40	.57	725	10.37	2250	32.18	4250	60.78	6250	89.38	8250	117.98
50	.72	750	10.73	2300	32.89	4300	61.49	6300	90.09	8300	118.69
60	.86	775	11.08	2350	33.61	4350	62.21	6350	90.81	8350	119.41
70	1.00	800	11.44	2400	34.32	4400	62.92	6400	91.52	8400	120.12
75	1.07	825	11.80	2450	35.04	4450	63.64	6450	92.24	8450	120.84
80	1.14	850	12.16	2500	35.75	4500	64.35	6500	92.95	8500	121.55
90	1.29	875	12.51	2550	36.47	4550	65.07	6550	93.67	8550	122.27
100	1.43	900	12.87	2600	37.18	4600	65.78	6600	94.38	8600	122.98
110	1.57	925	13.23	2650	37.90	4650	66.50	6650	95.10	8650	123.70
120	1.72	950	13.59	2700	38.61	4700	67.21	6700	95.81	8700	124.41
125	1.79	975	13.94	2750	39.33	4750	67.93	6750	96.53	8750	125.13
130	1.86			2800	40.04	4800	68.64	6800	97.24	8800	125.84
140	2.00			2850	40.76	4850	69.36	6850	97.96	8850	126.56
150	2.15			2900	41.47	4900	70.07	6900	98.67	8900	127.27
160	2.29			2950	42.19	4950	70.79	6950	99.39	8950	127.99
170	2.43	1000	14.30	3000	42.90	5000	71.50	7000	100.10	9000	128.70
175	2.50	1050	15.02	3050	43.62	5050	72.22	7050	100.82	9050	129.42
180	2.57	1100	15.73	3100	44.33	5100	72.93	7100	101.53	9100	130.13
190	2.72	1150	16.45	3150	45.05	5150	73.65	7150	102.25	9150	130.85
200	2.86	1200	17.16	3200	45.76	5200	74.36	7200	102.96	9200	131.56
225	3.22	1250	17.88	3250	46.48	5250	75.08	7250	103.68	9250	132.28
250	3.58	1300	18.59	3300	47.19	5300	75.79	7300	104.39	9300	132.99
275	3.93	1350	19.31	3350	47.91	5350	76.51	7350	105.11	9350	133.71
300	4.29	1400	20.02	3400	48.62	5400	77.22	7400	105.82	9400	134.42
325	4.65	1450	20.74	3450	49.34	5450	77.94	7450	106.54	9450	135.14
350	5.01	1500	21.45	3500	50.05	5500	78.65	7500	107.25	9500	135.85
375	5.36	1550	22.17	3550	50.77	5550	79.37	7550	107.97	9550	136.57
400	5.72	1600	22.88	3600	51.48	5600	80.08	7600	108.68	9600	137.28
425	6.08	1650	23.60	3650	52.20	5650	80.80	7650	109.40	9650	138.00
450	6.44	1700	24.31	3700	52.91	5700	81.51	7700	110.11	9700	138.71
475	6.79	1750	25.03	3750	53.63	5750	82.23	7750	110.83	9750	139.43
500	7.15	1800	25.74	3800	54.34	5800	82.94	7800	111.54	9800	140.14
525	7.51	1850	26.46	3850	55.06	5850	83.66	7850	112.26	9850	140.86
550	7.87	1900	27.17	3900	55.77	5900	84.37	7900	112.97	9900	141.57
575	8.22	1950	27.89	3950	56.49	5950	85.09	7950	113.69	9950	142.29

.0144] FOURTEEN AND FOUR-TENTH MILLS

\$	Rate	\$	Rate	\$	Rate	\$	Rate	\$	Rate	\$	Rate
5	.07	600	8.64	2000	28.60	4000	57.60	6000	86.40	8000	115.20
10	.14	625	9.00	2050	29.52	4050	58.32	6050	87.12	8050	115.92
20	.29	650	9.36	2100	30.24	4100	59.04	6100	87.84	8100	116.64
25	.36	675	9.72	2150	30.96	4150	59.76	6150	88.56	8150	117.36
30	.43	700	10.08	2200	31.68	4200	60.48	6200	89.28	8200	118.08
40	.58	725	10.44	2250	32.40	4250	61.20	6250	90.00	8250	118.80
50	.72	750	10.80	2300	33.12	4300	61.92	6300	90.72	8300	119.52
60	.86	775	11.16	2350	33.84	4350	62.64	6350	91.44	8350	120.24
70	1.01	800	11.52	2400	34.56	4400	63.36	6400	92.16	8400	120.96
75	1.08	825	11.88	2450	35.28	4450	64.08	6450	92.88	8450	121.68
80	1.15	850	12.24	2500	36.00	4500	64.80	6500	93.60	8500	122.40
90	1.30	875	12.60	2550	36.72	4550	65.52	6550	94.32	8550	123.12
100	1.44	900	12.96	2600	37.44	4600	66.24	6600	95.04	8600	123.84
110	1.58	925	13.32	2650	38.16	4650	66.96	6650	95.76	8650	124.56
120	1.73	950	13.68	2700	38.88	4700	67.68	6700	96.48	8700	125.28
125	1.80	975	14.04	2750	39.60	4750	68.40	6750	97.20	8750	126.00
130	1.87			2800	40.32	4800	69.12	6800	97.92	8800	126.72
140	2.02			2850	41.04	4850	69.84	6850	98.64	8850	127.44
150	2.16			2900	41.76	4900	70.56	6900	99.36	8900	128.16
160	2.30			2950	42.48	4950	71.28	6950	100.08	8950	128.88
170	2.45	1000	14.40	3000	43.20	5000	72.00	7000	100.80	9000	129.60
175	2.52	1050	15.12	3050	43.92	5050	72.72	7050	101.52	9050	130.32
180	2.59	1100	15.84	3100	44.64	5100	73.44	7100	102.24	9100	131.04
190	2.74	1150	16.56	3150	45.36	5150	74.16	7150	102.96	9150	131.76
200	2.88	1200	17.28	3200	46.08	5200	74.88	7200	103.68	9200	132.48
225	3.24	1250	18.00	3250	46.80	5250	75.60	7250	104.40	9250	133.20
250	3.60	1300	18.72	3300	47.52	5300	76.32	7300	105.12	9300	133.92
275	3.96	1350	19.44	3350	48.24	5350	77.04	7350	105.84	9350	134.64
300	4.32	1400	20.16	3400	48.96	5400	77.76	7400	106.56	9400	135.36
325	4.68	1450	20.88	3450	49.68	5450	78.48	7450	107.28	9450	136.08
350	5.04	1500	21.60	3500	50.40	5500	79.20	7500	108.00	9500	136.80
375	5.40	1550	22.32	3550	51.12	5550	79.92	7550	108.72	9550	137.52
400	5.76	1600	23.04	3600	51.84	5600	80.64	7600	109.44	9600	138.24
425	6.12	1650	23.76	3650	52.56	5650	81.36	7650	110.16	9650	138.96
450	6.48	1700	24.48	3700	53.28	5700	82.08	7700	110.88	9700	139.68
475	6.84	1750	25.20	3750	54.00	5750	82.80	7750	111.60	9750	140.40
500	7.20	1800	25.92	3800	54.72	5800	83.52	7800	112.32	9800	141.12
525	7.56	1850	26.64	3850	55.44	5850	84.24	7850	113.04	9850	141.84
550	7.92	1900	27.36	3900	56.16	5900	84.96	7900	113.76	9900	142.56
575	8.28	1950	28.08	3950	56.88	5950	85.68	7950	114.48	9950	143.28

FOURTEEN AND FIVE-TENTH MILLS [.0145

\$	Rate	\$	Rate	\$	Rate	\$	Rate	\$	Rate	\$	Rate
5	.07	600	8.70	2000	29.00	4000	58.00	6000	87.00	8000	116.00
10	.15	625	9.06	2050	29.74	4050	58.77	6050	87.73	8050	116.73
20	.29	650	9.43	2100	30.45	4100	59.49	6100	88.45	8100	117.45
25	.36	675	9.79	2150	31.18	4150	60.18	6150	89.18	8150	118.18
30	.44	700	10.15	2200	31.90	4200	60.90	6200	89.90	8200	118.90
40	.58	725	10.51	2250	32.63	4250	61.63	6250	90.63	8250	119.63
50	.73	750	10.88	2300	33.35	4300	62.35	6300	91.35	8300	120.35
60	.87	775	1.24	2350	34.08	4350	63.08	6350	92.08	8350	121.08
70	1.02	800	1.60	2400	34.80	4400	63.80	6400	92.80	8400	121.80
75	1.09	825	1.96	2450	35.53	4450	64.53	6450	93.53	8450	122.53
80	1.16	850	2.33	2500	36.25	4500	65.25	6500	94.25	8500	123.25
90	1.1	875	2.69	2550	36.98	4550	65.98	6550	94.98	8550	123.98
100	1.47	900	3.05	2600	37.70	4600	66.70	6600	95.70	8600	124.70
11	1.60	925	3.41	2650	38.43	4650	67.43	6650	96.43	8650	125.43
12	1.74	950	3.78	2700	39.15	4700	68.15	6700	97.15	8700	126.15
13	1.81	975	4.14	2750	39.88	4750	68.88	6750	97.88	8750	126.88
14	1.89	1000	4.50	2800	40.60	4800	69.60	6800	98.60	8800	127.60
140	2.03	1025	4.86	2850	41.33	4850	70.33	6850	99.33	8850	128.33
150	2.18	1050	5.22	2900	42.05	4900	71.05	6900	100.05	8900	129.05
160	2.3	1075	5.58	2950	42.78	4950	71.78	6950	100.78	8950	129.78
170	2.47	1100	5.94	3000	43.50	5000	72.50	7000	101.50	9000	130.50
175	2.54	1125	6.30	3050	44.23	5050	73.23	7050	102.23	9050	131.23
180	2.61	1150	6.66	3100	44.95	5100	73.95	7100	102.95	9100	131.95
186	2.68	1175	7.02	3150	45.68	5150	74.68	7150	103.68	9150	132.68
200	2.90	1200	7.38	3200	46.40	5200	75.40	7200	104.40	9200	133.40
225	3.26	1225	7.74	3250	47.13	5250	76.13	7250	105.13	9250	134.13
250	3.63	1300	8.43	3300	47.85	5300	76.85	7300	105.85	9300	134.85
275	3.99	1325	8.79	3350	48.58	5350	77.58	7350	106.58	9350	135.58
300	4.35	1350	9.15	3400	49.30	5400	78.30	7400	107.30	9400	136.30
325	4.71	1375	9.51	3450	50.03	5450	79.03	7450	108.03	9450	137.03
350	5.07	1500	10.87	3500	50.75	5500	79.75	7500	108.75	9500	137.75
375	5.43	1525	11.23	3550	51.48	5550	80.48	7550	109.48	9550	138.48
400	5.79	1600	12.30	3600	52.20	5600	81.20	7600	110.20	9600	139.20
425	6.15	1625	12.66	3650	52.93	5650	81.93	7650	110.93	9650	139.93
450	6.51	1700	13.73	3700	53.65	5700	82.65	7700	111.65	9700	140.65
475	6.87	1725	14.09	3750	54.38	5750	83.38	7750	112.38	9750	141.38
500	7.23	1800	15.16	3800	55.10	5800	84.10	7800	113.10	9800	142.10
525	7.59	1825	15.52	3850	55.83	5850	84.83	7850	113.83	9850	142.83
550	7.95	1900	16.59	3900	56.55	5900	85.55	7900	114.55	9900	143.55
575	8.31	1925	16.95	3950	57.28	5950	86.28	7950	115.28	9950	144.28

.0146]

FOURTEEN AND SIX-TENTH MILLS

\$	Rate	\$	Rate	\$	Rate	\$	Rate	\$	Rate	\$	Rate
5	.07	600	8.76	2000	29.20	4000	58.40	6000	87.60	8000	116.80
10	.15	625	9.13	2050	29.93	4050	59.13	6050	88.33	8050	117.53
20	.29	650	9.49	2100	30.66	4100	59.86	6100	89.06	8100	118.26
25	.37	675	9.86	2150	31.39	4150	60.59	6150	89.79	8150	118.99
30	.44	700	10.22	2200	32.12	4200	61.32	6200	90.52	8200	119.72
40	.58	725	10.59	2250	32.85	4250	62.05	6250	91.25	8250	120.45
50	.73	750	10.95	2300	33.58	4300	62.78	6300	91.98	8300	121.18
60	.88	775	11.32	2350	34.31	4350	63.51	6350	92.71	8350	121.91
70	1.02	800	11.68	2400	35.04	4400	64.24	6400	93.44	8400	122.64
75	1.10	825	12.05	2450	35.77	4450	64.97	6450	94.17	8450	123.37
80	1.17	850	12.41	2500	36.50	4500	65.70	6500	94.90	8500	124.10
90	1.31	875	12.78	2550	37.23	4550	66.43	6550	95.63	8550	124.83
100	1.46	900	13.14	2600	37.96	4600	67.16	6600	96.36	8600	125.56
110	1.61	925	13.51	2650	38.69	4650	67.89	6650	97.09	8650	126.29
120	1.75	950	13.87	2700	39.42	4700	68.62	6700	97.82	8700	127.02
125	1.83	975	14.24	2750	40.15	4750	69.35	6750	98.55	8750	127.75
130	1.90			2800	40.88	4800	70.08	6800	99.28	8800	128.48
140	2.04			2850	41.61	4850	70.81	6850	100.01	8850	129.21
150	2.19			2900	42.34	4900	71.54	6900	100.74	8900	129.94
160	2.34			2950	43.07	4950	72.27	6950	101.47	8950	130.67
170	2.48	1000	14.60	3000	43.80	5000	73.00	7000	102.20	9000	131.40
175	2.56	1050	15.33	3050	44.53	5050	73.73	7050	102.93	9050	132.13
180	2.63	1100	16.06	3100	45.26	5100	74.46	7100	103.66	9100	132.86
190	2.77	1150	16.79	3150	45.99	5150	75.19	7150	104.39	9150	133.59
200	2.92	1200	17.52	3200	46.72	5200	75.92	7200	105.12	9200	134.32
225	3.29	1250	18.25	3250	47.45	5250	76.65	7250	105.85	9250	135.05
250	3.65	1300	18.98	3300	48.18	5300	77.38	7300	106.58	9300	135.78
275	4.02	1350	19.71	3350	48.91	5350	78.11	7350	107.31	9350	136.51
300	4.38	1400	20.44	3400	49.64	5400	78.84	7400	108.04	9400	137.24
325	4.75	1450	21.17	3450	50.37	5450	79.57	7450	108.77	9450	137.97
350	5.11	1500	21.90	3500	51.10	5500	80.30	7500	109.50	9500	138.70
375	5.48	1550	22.63	3550	51.83	5550	81.03	7550	110.23	9550	139.43
400	5.84	1600	23.36	3600	52.56	5600	81.76	7600	110.96	9600	140.16
425	6.21	1650	24.09	3650	53.29	5650	82.49	7650	111.69	9650	140.89
450	6.57	1700	24.82	3700	54.02	5700	83.22	7700	112.42	9700	141.62
475	6.94	1750	25.55	3750	54.75	5750	83.95	7750	113.15	9750	142.35
500	7.30	1800	26.28	3800	55.48	5800	84.68	7800	113.88	9800	143.08
525	7.67	1850	27.01	3850	56.21	5850	85.41	7850	114.61	9850	143.81
550	8.03	1900	27.74	3900	56.94	5900	86.14	7900	115.34	9900	144.54
575	8.40	1950	28.47	3950	57.67	5950	86.87	7950	116.07	9950	145.27

FOURTEEN AND SEVEN-TENTH MILLS [.0147

\$	Rate	\$	Rate	\$	Rate	\$	Rate	\$	Rate	\$	Rate
5	.07	600	8.82	2000	29.40	4000	58.80	6000	88.20	8000	117.60
10	.15	625	9.19	2050	30.14	4050	59.54	6050	88.94	8050	118.34
20	.29	650	9.56	2100	30.87	4100	60.27	6100	89.67	8100	119.07
25	.37	675	9.92	2150	31.61	4150	61.01	6150	90.41	8150	119.81
30	.44	700	10.29	2200	32.34	4200	61.74	6200	91.14	8200	120.54
40	.59	725	10.66	2250	33.08	4250	62.48	6250	91.88	8250	121.28
50	.74	750	11.03	2300	33.81	4300	63.21	6300	92.61	8300	122.01
60	.88	775	11.39	2350	34.55	4350	63.95	6350	93.35	8350	122.75
70	1.03	800	11.76	2400	35.28	4400	64.68	6400	94.08	8400	123.48
75	1.10	825	12.13	2450	36.02	4450	65.42	6450	94.82	8450	124.22
80	1.18	850	12.50	2500	36.75	4500	66.15	6500	95.55	8500	124.95
90	1.32	875	12.86	2550	37.49	4550	66.89	6550	96.29	8550	125.69
100	1.47	900	13.23	2600	38.22	4600	67.62	6600	97.02	8600	126.42
110	1.62	925	13.60	2650	38.96	4650	68.36	6650	97.76	8650	127.16
120	1.76	950	13.97	2700	39.69	4700	69.09	6700	98.49	8700	127.89
125	1.84	975	14.33	2750	40.43	4750	69.83	6750	99.23	8750	128.63
130	1.91			2800	41.16	4800	70.56	6800	99.96	8800	129.36
140	2.06			2850	41.90	4850	71.30	6850	100.70	8850	130.10
150	2.21			2900	42.63	4900	72.03	6900	101.43	8900	130.83
160	2.35			2950	43.37	4950	72.77	6950	102.17	8950	131.57
170	2.50	1000	14.70	3000	44.10	5000	73.50	7000	102.90	9000	132.30
175	2.57	1050	15.44	3050	44.84	5050	74.24	7050	103.64	9050	133.04
180	2.65	1100	16.17	3100	45.57	5100	74.97	7100	104.37	9100	133.77
190	2.79	1150	16.91	3150	46.31	5150	75.71	7150	105.11	9150	134.51
200	2.94	1200	17.64	3200	47.04	5200	76.44	7200	105.84	9200	135.24
225	3.31	1250	18.38	3250	47.78	5250	77.18	7250	106.58	9250	135.98
250	3.68	1300	19.11	3300	48.51	5300	77.91	7300	107.31	9300	136.71
275	4.04	1350	19.85	3350	49.25	5350	78.65	7350	108.05	9350	137.45
300	4.41	1400	20.58	3400	49.98	5400	79.38	7400	108.78	9400	138.18
325	4.78	1450	21.32	3450	50.72	5450	80.12	7450	109.52	9450	138.92
350	5.15	1500	22.05	3500	51.45	5500	80.85	7500	110.25	9500	139.65
375	5.51	1550	22.79	3550	52.19	5550	81.59	7550	110.99	9550	140.39
400	5.88	1600	23.52	3600	52.92	5600	82.32	7600	111.72	9600	141.12
425	6.25	1650	24.26	3650	53.66	5650	83.06	7650	112.46	9650	141.86
450	6.62	1700	24.99	3700	54.39	5700	83.79	7700	113.19	9700	142.59
475	6.98	1750	25.73	3750	55.13	5750	84.53	7750	113.93	9750	143.33
500	7.35	1800	26.46	3800	55.86	5800	85.26	7800	114.66	9800	144.06
525	7.72	1850	27.20	3850	56.60	5850	86.00	7850	115.40	9850	144.80
550	8.09	1900	27.93	3900	57.33	5900	86.73	7900	116.13	9900	145.53
575	8.45	1950	28.67	3950	58.07	5950	87.47	7950	116.87	9950	146.27

.0146] FOURTEEN AND EIGHT-TENTH MILLS

\$	Rate	\$	Rate	\$	Rate	\$	Rate	\$	Rate	\$	Rate
5	.07	600	8.88	2000	29.60	4000	59.20	6000	88.30	8000	118.40
10	.15	625	9.25	2050	30.34	4050	59.94	6050	89.54	8050	119.14
20	.30	650	9.62	2100	31.08	4100	60.68	6100	90.28	8100	119.88
25	.37	675	9.99	2150	31.82	4150	61.42	6150	91.02	8150	120.62
30	.44	700	10.36	2200	32.56	4200	62.16	6200	91.76	8200	121.36
40	.59	725	10.73	2250	33.30	4250	62.90	6250	92.50	8250	122.10
50	.74	750	11.10	2300	34.04	4300	63.64	6300	93.24	8300	122.84
60	.89	775	11.47	2350	34.78	4350	64.38	6350	93.98	8350	123.58
70	1.04	800	11.84	2400	35.52	4400	65.12	6400	94.72	8400	124.32
75	1.11	825	12.21	2450	36.26	4450	65.86	6450	95.46	8450	125.06
80	1.18	850	12.58	2500	37.00	4500	66.60	6500	96.20	8500	125.80
90	1.33	875	12.95	2550	37.74	4550	67.34	6550	96.94	8550	126.54
100	1.48	900	13.32	2600	38.48	4600	68.08	6600	97.68	8600	127.28
110	1.63	925	13.69	2650	39.22	4650	68.82	6650	98.42	8650	128.02
120	1.78	950	14.06	2700	39.96	4700	69.56	6700	99.16	8700	128.76
125	1.85	975	14.43	2750	40.70	4750	70.30	6750	99.90	8750	129.50
130	1.92			2800	41.44	4800	71.04	6800	100.64	8800	130.24
140	2.07			2850	42.18	4850	71.78	6850	101.38	8850	130.98
150	2.22			2900	42.92	4900	72.52	6900	102.12	8900	131.72
160	2.37			2950	43.66	4950	73.26	6950	102.86	8950	132.46
170	2.52	1000	14.80	3000	44.40	5000	74.00	7000	103.60	9000	133.20
175	2.59	1050	15.54	3050	45.14	5050	74.74	7050	104.34	9050	133.94
180	2.66	1100	16.28	3100	45.88	5100	75.48	7100	105.08	9100	134.68
190	2.81	1150	17.02	3150	46.62	5150	76.22	7150	105.82	9150	135.42
200	2.96	1200	17.76	3200	47.36	5200	76.96	7200	106.56	9200	136.16
225	3.33	1250	18.50	3250	48.10	5250	77.70	7250	107.30	9250	136.90
250	3.70	1300	19.24	3300	48.84	5300	78.44	7300	108.04	9300	137.64
275	4.07	1350	19.98	3350	49.58	5350	79.18	7350	108.78	9350	138.38
300	4.44	1400	20.72	3400	50.32	5400	79.92	7400	109.52	9400	139.12
325	4.81	1450	21.46	3450	51.06	5450	80.66	7450	110.26	9450	139.86
350	5.18	1500	22.20	3500	51.80	5500	81.40	7500	111.00	9500	140.60
375	5.55	1550	22.94	3550	52.54	5550	82.14	7550	111.74	9550	141.34
400	5.92	1600	23.68	3600	53.28	5600	82.88	7600	112.48	9600	142.08
425	6.29	1650	24.42	3650	54.02	5650	83.62	7650	113.22	9650	142.82
450	6.66	1700	25.16	3700	54.76	5700	84.36	7700	113.96	9700	143.56
475	7.03	1750	25.90	3750	55.50	5750	85.10	7750	114.70	9750	144.30
500	7.40	1800	26.64	3800	56.24	5800	85.84	7800	115.44	9800	145.04
525	7.77	1850	27.38	3850	56.98	5850	86.58	7850	116.18	9850	145.78
550	8.14	1900	28.12	3900	57.72	5900	87.32	7900	116.92	9900	146.52
575	8.51	1950	28.86	3950	58.46	5950	88.06	7950	117.66	9950	147.26

FOURTEEN AND NINE-TENTH MILLS [0.149

\$	Rate	\$	Rate	\$	Rate	\$	Rate	\$	Rate	\$	Rate
5	.08	600	8.94	2000	29.80	4000	59.60	6000	89.40	8000	119.20
10	.15	625	9.31	2050	30.55	4050	60.35	6050	90.15	8050	119.95
20	.30	650	9.69	2100	31.29	4100	61.09	6100	90.89	8100	120.69
25	.37	675	10.06	2150	32.04	4150	61.84	6150	91.64	8150	121.44
30	.45	700	10.43	2200	32.78	4200	62.58	6200	92.38	8200	122.18
40	.60	725	10.80	2250	33.53	4250	63.33	6250	93.13	8250	122.93
50	.75	750	11.18	2300	34.27	4300	64.07	6300	93.87	8300	123.67
60	.89	775	11.55	2350	35.02	4350	64.82	6350	94.62	8350	124.42
70	1.04	800	11.92	2400	35.76	4400	65.56	6400	95.36	8400	125.16
75	1.12	825	12.29	2450	36.51	4450	66.31	6450	96.11	8450	125.91
80	1.19	850	12.67	2500	37.25	4500	67.05	6500	96.85	8500	126.65
90	1.34	875	13.04	2550	38.00	4550	67.80	6550	97.60	8550	127.40
100	1.49	900	13.41	2600	38.74	4600	68.54	6600	98.34	8600	128.14
110	1.64	925	13.78	2650	39.49	4650	69.29	6650	99.09	8650	128.89
120	1.79	950	14.16	2700	40.23	4700	70.03	6700	99.83	8700	129.63
125	1.86	975	14.53	2750	40.98	4750	70.78	6750	100.58	8750	130.38
130	1.94			2800	41.72	4800	71.52	6800	101.32	8800	131.12
140	2.09			2850	42.47	4850	72.27	6850	102.07	8850	131.87
150	2.24			2900	43.21	4900	73.01	6900	102.81	8900	132.61
160	2.38			2950	43.96	4950	73.76	6950	103.56	8950	133.36
170	2.53	1000	14.90	3000	44.70	5000	74.50	7000	104.30	9000	134.10
175	2.61	1050	15.65	3050	45.45	5050	75.25	7050	105.05	9050	134.85
180	2.68	1100	16.39	3100	46.19	5100	75.99	7100	105.79	9100	135.59
190	2.83	1150	17.14	3150	46.94	5150	76.74	7150	106.54	9150	136.34
200	2.98	1200	17.88	3200	47.68	5200	77.48	7200	107.28	9200	137.08
225	3.35	1250	18.63	3250	48.43	5250	78.23	7250	108.03	9250	137.83
250	3.73	1300	19.37	3300	49.17	5300	78.97	7300	108.77	9300	138.57
275	4.10	1350	20.12	3350	49.92	5350	79.72	7350	109.52	9350	139.32
300	4.47	1400	20.86	3400	50.66	5400	80.46	7400	110.26	9400	140.06
325	4.84	1450	21.61	3450	51.41	5450	81.21	7450	111.01	9450	140.81
350	5.22	1500	22.35	3500	52.15	5500	81.95	7500	111.75	9500	141.55
375	5.59	1550	23.10	3550	52.90	5550	82.70	7550	112.50	9550	142.30
400	5.96	1600	23.84	3600	53.64	5600	83.44	7600	113.24	9600	143.04
425	6.33	1650	24.59	3650	54.39	5650	84.19	7650	113.99	9650	143.79
450	6.71	1700	25.33	3700	55.13	5700	84.93	7700	114.73	9700	144.53
475	7.08	1750	26.08	3750	55.88	5750	85.68	7750	115.48	9750	145.28
500	7.45	1800	26.82	3800	56.62	5800	86.42	7800	116.22	9800	146.02
525	7.82	1850	27.57	3850	57.37	5850	87.17	7850	116.97	9850	146.77
550	8.19	1900	28.31	3900	58.11	5900	87.91	7900	117.71	9900	147.51
575		1950	29.06	3950	58.86	5950	88.66	7950	118.46	9950	148.26

.015]

FIFTEEN MILLS ON THE DOLLAR

\$	Rate	\$	Rate	\$	Rate	\$	Rate	\$	Rate	\$	Rate
5	.08	600	9.00	2000	30.00	4000	60.00	6000	90.00	8000	120.00
10	.15	625	9.38	2050	30.75	4050	60.75	6050	90.75	8050	120.75
20	.30	650	9.75	2100	31.50	4100	61.50	6100	91.50	8100	121.50
25	.38	675	10.13	2150	32.25	4150	62.25	6150	92.25	8150	122.25
30	.45	700	10.50	2200	33.00	4200	63.00	6200	93.00	8200	123.00
40	.60	725	10.88	2250	33.75	4250	63.75	6250	93.75	8250	123.75
50	.75	750	11.25	2300	34.50	4300	64.50	6300	94.50	8300	124.50
60	.90	775	11.63	2350	35.25	4350	65.25	6350	95.25	8350	125.25
70	1.05	800	12.00	2400	36.00	4400	66.00	6400	96.00	8400	126.00
75	1.13	825	12.38	2450	36.75	4450	66.75	6450	96.75	8450	126.75
80	1.20	850	12.75	2500	37.50	4500	67.50	6500	97.50	8500	127.50
90	1.35	875	13.13	2550	38.25	4550	68.25	6550	98.25	8550	128.25
100	1.50	900	13.50	2600	39.00	4600	69.00	6600	99.00	8600	129.00
110	1.65	925	13.88	2650	39.75	4650	69.75	6650	99.75	8650	129.75
120	1.80	950	14.25	2700	40.50	4700	70.50	6700	100.50	8700	130.50
125	1.88	975	14.63	2750	41.25	4750	71.25	6750	101.25	8750	131.25
130	1.95			2800	42.00	4800	72.00	6800	102.00	8800	132.00
140	2.10			2850	42.75	4850	72.75	6850	102.75	8850	132.75
150	2.25			2900	43.50	4900	73.50	6900	103.50	8900	133.50
160	2.40			2950	44.25	4950	74.25	6950	104.25	8950	134.25
170	2.55	1000	15.00	3000	45.00	5000	75.00	7000	105.00	9000	135.00
175	2.63	1050	15.75	3050	45.75	5050	75.75	7050	105.75	9050	135.75
180	2.70	1100	16.50	3100	46.50	5100	76.50	7100	106.50	9100	136.50
190	2.85	1150	17.25	3150	47.25	5150	77.25	7150	107.25	9150	137.25
200	3.00	1200	18.00	3200	48.00	5200	78.00	7200	108.00	9200	138.00
225	3.38	1250	18.75	3250	48.75	5250	78.75	7250	108.75	9250	138.75
250	3.75	1300	19.50	3300	49.50	5300	79.50	7300	109.50	9300	139.50
275	4.13	1350	20.25	3350	50.25	5350	80.25	7350	110.25	9350	140.25
300	4.50	1400	21.00	3400	51.00	5400	81.00	7400	111.00	9400	141.00
325	4.88	1450	21.75	3450	51.75	5450	81.75	7450	111.75	9450	141.75
350	5.25	1500	22.50	3500	52.50	5500	82.50	7500	112.50	9500	142.50
375	5.63	1550	23.25	3550	53.25	5550	83.25	7550	113.25	9550	143.25
400	6.00	1600	24.00	3600	54.00	5600	84.00	7600	114.00	9600	144.00
425	6.38	1650	24.75	3650	54.75	5650	84.75	7650	114.75	9650	144.75
450	6.75	1700	25.50	3700	55.50	5700	85.50	7700	115.50	9700	145.50
475	7.13	1750	26.25	3750	56.25	5750	86.25	7750	116.25	9750	146.25
500	7.50	1800	27.00	3800	57.00	5800	87.00	7800	117.00	9800	147.00
525	7.88	1850	27.75	3850	57.75	5850	87.75	7850	117.75	9850	147.75
550	8.25	1900	28.50	3900	58.50	5900	88.50	7900	118.50	9900	148.50
575	8.63	1950	29.25	3950	59.25	5950	89.25	7950	119.25	9950	149.25

FIFTEEN AND ONE-TENTH MILLS

[.0151

\$	Rate	\$	Rate	\$	Rate	\$	Rate	\$	Rate	\$	Rate
5	.08	600	9.06	2000	30.20	4000	60.40	6000	90.60	8000	120.80
10	.15	625	9.44	2050	30.96	4050	61.16	6050	91.36	8050	121.56
20	.30	650	9.82	2100	31.71	4100	61.91	6100	92.11	8100	122.31
25	.38	675	10.19	2150	32.47	4150	62.67	6150	92.87	8150	123.07
30	.45	700	10.57	2200	33.22	4200	63.42	6200	93.62	8200	123.82
40	.60	725	10.95	2250	33.98	4250	64.18	6250	94.38	8250	124.58
50	.76	750	11.33	2300	34.73	4300	64.93	6300	95.13	8300	125.33
60	.91	775	11.70	2350	35.49	4350	65.69	6350	95.89	8350	126.09
70	1.06	800	12.08	2400	36.24	4400	66.44	6400	96.64	8400	126.84
75	1.13	825	12.46	2450	37.00	4450	67.20	6450	97.40	8450	127.60
80	1.21	850	12.84	2500	37.75	4500	67.95	6500	98.15	8500	128.35
90	1.36	875	13.21	2550	38.51	4550	68.71	6550	98.91	8550	129.11
100	1.51	900	13.59	2600	39.26	4600	69.46	6600	99.66	8600	129.86
110	1.66	925	13.97	2650	40.02	4650	70.22	6650	100.42	8650	130.62
120	1.81	950	14.35	2700	40.77	4700	70.97	6700	101.17	8700	131.37
125	1.89	975	14.72	2750	41.53	4750	71.73	6750	101.93	8750	132.13
130	1.96			2800	42.28	4800	72.48	6800	102.68	8800	132.88
140	2.11			2850	43.04	4850	73.24	6850	103.44	8850	133.64
150	2.27			2900	43.79	4900	73.99	6900	104.19	8900	134.39
160	2.42			2950	44.55	4950	74.75	6950	104.95	8950	135.15
170	2.57	1000	15.10	3000	45.30	5000	75.50	7000	105.70	9000	135.90
175	2.64	1050	15.86	3050	46.06	5050	76.26	7050	106.46	9050	136.66
180	2.72	1100	16.61	3100	46.81	5100	77.01	7100	107.21	9100	137.41
190	2.87	1150	17.37	3150	47.57	5150	77.77	7150	107.97	9150	138.17
200	3.02	1200	18.12	3200	48.32	5200	78.52	7200	108.72	9200	138.92
225	3.40	1250	18.88	3250	49.08	5250	79.28	7250	109.48	9250	139.68
250	3.78	1300	19.63	3300	49.83	5300	80.03	7300	110.23	9300	140.43
275	4.15	1350	20.39	3350	50.59	5350	80.79	7350	110.99	9350	141.19
300	4.53	1400	21.14	3400	51.34	5400	81.54	7400	111.74	9400	141.94
325	4.91	1450	21.90	3450	52.10	5450	82.30	7450	112.50	9450	142.70
350	5.29	1500	22.65	3500	52.85	5500	83.05	7500	113.25	9500	143.45
375	5.66	1550	23.41	3550	53.61	5550	83.81	7550	114.01	9550	144.21
400	6.04	1600	24.16	3600	54.36	5600	84.56	7600	114.76	9600	144.96
425	6.42	1650	24.92	3650	55.12	5650	85.32	7650	115.52	9650	145.72
450	6.80	1700	25.67	3700	55.87	5700	86.07	7700	116.27	9700	146.47
475	7.17	1750	26.43	3750	56.63	5750	86.83	7750	117.03	9750	147.23
500	7.55	1800	27.18	3800	57.38	5800	87.58	7800	117.78	9800	147.98
525	7.93	1850	27.94	3850	58.14	5850	88.34	7850	118.54	9850	148.74
550	8.31	1900	28.69	3900	58.89	5900	89.09	7900	119.29	9900	149.49
575	8.68	1950	29.45	3950	59.65	5950	89.85	7950	120.05	9950	150.25

.0152]

FIFTEEN AND TWO-TENTH MILLS

\$	Rate	\$	Rate	\$	Rate	\$	Rate	\$	Rate	\$	Rate
5	.08	600	9.12	2000	30.40	4000	60.80	6000	91.20	8000	121.60
10	.15	625	9.50	2050	31.16	4050	61.56	6050	91.96	8050	122.36
20	.30	650	9.88	2100	31.92	4100	62.32	6100	92.72	8100	123.12
25	.38	675	10.26	2150	32.68	4150	63.08	6150	93.48	8150	123.88
30	.46	700	10.64	2200	33.44	4200	63.84	6200	94.24	8200	124.64
40	.61	725	11.02	2250	34.20	4250	64.60	6250	95.00	8250	125.40
50	.76	750	11.40	2300	34.96	4300	65.36	6300	95.76	8300	126.16
60	.91	775	11.78	2350	35.72	4350	66.12	6350	96.52	8350	126.92
70	1.06	800	12.16	2400	36.48	4400	66.88	6400	97.28	8400	127.68
75	1.14	825	12.54	2450	37.24	4450	67.64	6450	98.04	8450	128.44
80	1.22	850	12.92	2500	38.00	4500	68.40	6500	98.80	8500	129.20
90	1.37	875	13.30	2550	38.76	4550	69.16	6550	99.56	8550	129.96
100	1.52	900	13.68	2600	39.52	4600	69.92	6600	100.32	8600	130.72
110	1.67	925	14.06	2650	40.28	4650	70.68	6650	101.08	8650	131.48
120	1.82	950	14.44	2700	41.04	4700	71.44	6700	101.84	8700	132.24
125	1.90	975	14.82	2750	41.80	4750	72.20	6750	102.60	8750	133.00
130	1.98			2800	42.56	4800	72.96	6800	103.36	8800	133.76
140	2.13			2850	43.32	4850	73.72	6850	104.12	8850	134.52
150	2.28			2900	44.08	4900	74.48	6900	104.88	8900	135.28
160	2.43			2950	44.84	4950	75.24	6950	105.64	8950	136.04
170	2.58	1000	15.20	3000	45.60	5000	76.00	7000	106.40	9000	136.80
175	2.66	1050	15.96	3050	46.36	5050	76.76	7050	107.16	9050	137.56
180	2.74	1100	16.72	3100	47.12	5100	77.52	7100	107.92	9100	138.32
190	2.89	1150	17.48	3150	47.88	5150	78.28	7150	108.68	9150	139.08
200	3.04	1200	18.24	3200	48.64	5200	79.04	7200	109.44	9200	139.84
225	3.42	1250	19.00	3250	49.40	5250	79.80	7250	110.20	9250	140.60
250	3.80	1300	19.76	3300	50.16	5300	80.56	7300	110.96	9300	141.36
275	4.18	1350	20.52	3350	50.92	5350	81.32	7350	111.72	9350	142.12
300	4.56	1400	21.28	3400	51.68	5400	82.08	7400	112.48	9400	142.88
325	4.94	1450	22.04	3450	52.44	5450	82.84	7450	113.24	9450	143.64
350	5.32	1500	22.80	3500	53.20	5500	83.60	7500	114.00	9500	144.40
375	5.70	1550	23.56	3550	53.96	5550	84.36	7550	114.76	9550	145.16
400	6.08	1600	24.32	3600	54.72	5600	85.12	7600	115.52	9600	145.92
425	6.46	1650	25.08	3650	55.48	5650	85.88	7650	116.28	9650	146.68
450	6.84	1700	25.84	3700	56.24	5700	86.64	7700	117.04	9700	147.44
475	7.22	1750	26.60	3750	57.00	5750	87.40	7750	117.80	9750	148.20
500	7.60	1800	27.36	3800	57.76	5800	88.16	7800	118.56	9800	148.96
525	7.98	1850	28.12	3850	58.52	5850	88.92	7850	119.32	9850	149.72
550	8.36	1900	28.88	3900	59.28	5900	89.68	7900	120.08	9900	150.48
575	8.74	1950	29.64	3950	60.04	5950	90.44	7950	120.84	9950	151.24

FIFTEEN AND THREE-TENTH MILLS [0153

\$	Rate	\$	Rate	\$	Rate	\$	Rate	\$	Rate	\$	Rate
5	.08	600	9.18	2000	30.60	4000	61.20	6000	91.80	8000	122.40
10	.15	625	9.56	2050	31.37	4050	61.97	6050	92.57	8050	123.17
20	.31	650	9.95	2100	32.13	4100	62.73	6100	93.33	8100	123.93
25	.38	675	10.33	2150	32.90	4150	63.50	6150	94.10	8150	124.70
30	.46	700	10.71	2200	33.66	4200	64.26	6200	94.86	8200	125.46
40	.61	725	11.09	2250	34.43	4250	65.03	6250	95.63	8250	126.23
50	.77	750	11.48	2300	35.19	4300	65.79	6300	96.39	8300	126.99
60	.92	775	11.86	2350	35.96	4350	66.56	6350	97.16	8350	127.76
70	1.07	800	12.24	2400	36.72	4400	67.32	6400	97.92	8400	128.52
75	1.15	825	12.62	2450	37.49	4450	68.09	6450	98.69	8450	129.29
80	1.22	850	13.01	2500	38.25	4500	68.85	6500	99.45	8500	130.05
90	1.38	875	13.39	2550	39.02	4550	69.62	6550	100.22	8550	130.82
100	1.53	900	13.77	2600	39.78	4600	70.38	6600	100.98	8600	131.58
110	1.68	925	14.15	2650	40.55	4650	71.15	6650	101.75	8650	132.35
120	1.84	950	14.54	2700	41.31	4700	71.91	6700	102.51	8700	133.11
125	1.91	975	14.92	2750	42.08	4750	72.68	6750	103.28	8750	133.88
130	1.99			2800	42.84	4800	73.44	6800	104.04	8800	134.64
140	2.14			2850	43.61	4850	74.21	6850	104.81	8850	135.41
150	2.30			2900	44.37	4900	74.97	6900	105.57	8900	136.17
160	2.45			2950	45.14	4950	75.74	6950	106.34	8950	136.94
170	2.60	1000	15.30	3000	45.90	5000	76.50	7000	107.10	9000	137.70
175	2.68	1050	16.07	3050	46.67	5050	77.27	7050	107.87	9050	138.47
180	2.75	1100	16.83	3100	47.43	5100	78.03	7100	108.63	9100	139.23
190	2.91	1150	17.60	3150	48.20	5150	78.80	7150	109.40	9150	140.00
200	3.06	1200	18.36	3200	48.96	5200	79.56	7200	110.16	9200	140.76
225	3.44	1250	19.13	3250	49.73	5250	80.33	7250	110.93	9250	141.53
250	3.83	1300	19.89	3300	50.49	5300	81.09	7300	111.69	9300	142.29
275	4.21	1350	20.66	3350	51.26	5350	81.86	7350	112.46	9350	143.06
300	4.59	1400	21.42	3400	52.02	5400	82.62	7400	113.22	9400	143.82
325	4.97	1450	22.19	3450	52.79	5450	83.39	7450	113.99	9450	144.59
350	5.36	1500	22.95	3500	53.55	5500	84.15	7500	114.75	9500	145.35
375	5.74	1550	23.72	3550	54.32	5550	84.92	7550	115.52	9550	146.12
400	6.12	1600	24.48	3600	55.08	5600	85.68	7600	116.28	9600	146.88
425	6.50	1650	25.25	3650	55.85	5650	86.45	7650	117.05	9650	147.65
450	6.89	1700	26.01	3700	56.61	5700	87.21	7700	117.81	9700	148.41
475	7.27	1750	26.78	3750	57.38	5750	87.98	7750	118.58	9750	149.18
500	7.65	1800	27.54	3800	58.14	5800	88.74	7800	119.34	9800	149.94
525	8.03	1850	28.31	3850	58.91	5850	89.51	7850	120.11	9850	150.71
550	8.42	1900	29.07	3900	59.67	5900	90.27	7900	120.87	9900	151.47
575	8.80	1950	29.84	3950	60.44	5950	91.04	7950	121.64	9950	152.24

.0154] FIFTEEN AND FOUR-TENTH MILLS

\$	Rate	\$	Rate	\$	Rate	\$	Rate	\$	Rate	\$	Rate
5	.08	600	9.24	2000	30.80	4000	61.60	6000	92.40	8000	123.20
10	.15	625	9.63	2050	31.57	4050	62.37	6050	93.17	8050	123.97
20	.31	650	10.01	2100	32.34	4100	63.14	6100	93.94	8100	124.74
25	.39	675	10.40	2150	33.11	4150	63.91	6150	94.71	8150	125.51
30	.46	700	10.78	2200	33.88	4200	64.68	6200	95.48	8200	126.28
40	.62	725	11.17	2250	34.65	4250	65.45	6250	96.25	8250	127.05
50	.77	750	11.55	2300	35.42	4300	66.22	6300	97.02	8300	127.82
60	.92	775	11.94	2350	36.19	4350	66.99	6350	97.79	8350	128.59
70	1.08	800	12.32	2400	36.96	4400	67.76	6400	98.56	8400	129.36
75	1.16	825	12.71	2450	37.73	4450	68.53	6450	99.33	8450	130.13
80	1.23	850	13.09	2500	38.50	4500	69.30	6500	100.10	8500	130.90
90	1.39	875	13.48	2550	39.27	4550	70.07	6550	100.87	8550	131.67
100	1.54	900	13.86	2600	40.04	4600	70.84	6600	101.64	8600	132.44
110	1.69	925	14.25	2650	40.81	4650	71.61	6650	102.41	8650	133.21
120	1.85	950	14.63	2700	41.58	4700	72.38	6700	103.18	8700	133.98
125	1.93	975	15.02	2750	42.35	4750	73.15	6750	103.95	8750	134.75
130	2.00			2800	43.12	4800	73.92	6800	104.72	8800	135.52
140	2.16			2850	43.89	4850	74.69	6850	105.49	8850	136.29
150	2.31			2900	44.66	4900	75.46	6900	106.26	8900	137.06
160	2.46			2950	45.43	4950	76.23	6950	107.03	8950	137.83
170	2.62	1000	15.40	3000	46.20	5000	77.00	7000	107.80	9000	138.60
175	2.70	1050	16.17	3050	46.97	5050	77.77	7050	108.57	9050	139.37
180	2.77	1100	16.94	3100	47.74	5100	78.54	7100	109.34	9100	140.14
190	2.93	1150	17.71	3150	48.51	5150	79.31	7150	110.11	9150	140.91
200	3.08	1200	18.48	3200	49.28	5200	80.08	7200	110.88	9200	141.68
225	3.47	1250	19.25	3250	50.05	5250	80.85	7250	111.65	9250	142.45
250	3.85	1300	20.02	3300	50.82	5300	81.62	7300	112.42	9300	143.22
275	4.24	1350	20.79	3350	51.59	5350	82.39	7350	113.19	9350	143.99
300	4.62	1400	21.56	3400	52.36	5400	83.16	7400	113.96	9400	144.76
325	5.01	1450	22.33	3450	53.13	5450	83.93	7450	114.73	9450	145.53
350	5.39	1500	23.10	3500	53.90	5500	84.70	7500	115.50	9500	146.30
375	5.78	1550	23.87	3550	54.67	5550	85.47	7550	116.27	9550	147.07
400	6.16	1600	24.64	3600	55.44	5600	86.24	7600	117.04	9600	147.84
425	6.55	1650	25.41	3650	56.21	5650	87.01	7650	117.81	9650	148.61
450	6.93	1700	26.18	3700	56.98	5700	87.78	7700	118.58	9700	149.38
475	7.32	1750	26.95	3750	57.75	5750	88.55	7750	119.35	9750	150.15
500	7.70	1800	27.72	3800	58.52	5800	89.32	7800	120.12	9800	150.92
525	8.09	1850	28.49	3850	59.29	5850	90.09	7850	120.89	9850	151.69
550	8.47	1900	29.26	3900	60.06	5900	90.86	7900	121.66	9900	152.46
575	8.86	1950	30.03	3950	60.83	5950	91.63	7950	122.43	9950	153.23

FIFTEEN AND FIVE-TENTH MILLS [0.155.

\$	Rate	\$	Rate	\$	Rate	\$	Rate	\$	Rate	\$	Rate
5	.08	600	9.30	2000	31.00	4000	62.00	6000	93.00	8000	124.00
10	.16	625	9.69	2050	31.78	4050	62.78	6050	93.78	8050	124.78
20	.31	650	10.08	2100	32.55	4100	63.55	6100	94.55	8100	125.55
25	.39	675	10.46	2150	33.33	4150	64.33	6150	95.33	8150	126.33
30	.47	700	10.85	2200	34.10	4200	65.10	6200	96.10	8200	127.10
40	.62	725	11.24	2250	34.88	4250	65.88	6250	96.88	8250	127.88
50	.78	750	11.63	2300	35.65	4300	66.65	6300	97.65	8300	128.65
60	.93	775	12.01	2350	36.43	4350	67.43	6350	98.43	8350	129.43
70	1.09	800	12.40	2400	37.20	4400	68.20	6400	99.20	8400	130.20
75	1.16	825	12.79	2450	37.98	4450	68.98	6450	99.98	8450	130.98
80	1.24	850	13.18	2500	38.75	4500	69.75	6500	100.75	8500	131.75
90	1.40	875	13.56	2550	39.53	4550	70.53	6550	101.53	8550	132.53
100	1.55	900	13.95	2600	40.30	4600	71.30	6600	102.30	8600	133.30
110	1.71	925	14.34	2650	41.08	4650	72.08	6650	103.08	8650	134.08
120	1.86	950	14.73	2700	41.85	4700	72.85	6700	103.85	8700	134.85
125	1.94	975	15.11	2750	42.63	4750	73.63	6750	104.63	8750	135.63
130	2.02			2800	43.40	4800	74.40	6800	105.40	8800	136.40
140	2.17			2850	44.18	4850	75.18	6850	106.18	8850	137.18
150	2.33			2900	44.95	4900	75.95	6900	106.95	8900	137.95
160	2.48			2950	45.73	4950	76.73	6950	107.73	8950	138.73
170	2.64	1000	15.50	3000	46.50	5000	77.50	7000	108.50	9000	139.50
175	2.71	1050	16.28	3050	47.28	5050	78.28	7050	109.28	9050	140.28
180	2.79	1100	17.05	3100	48.05	5100	79.05	7100	110.05	9100	141.05
190	2.95	1150	17.83	3150	48.83	5150	79.83	7150	110.83	9150	141.83
200	3.10	1200	18.60	3200	49.60	5200	80.60	7200	111.60	9200	142.60
225	3.49	1250	19.38	3250	50.38	5250	81.38	7250	112.38	9250	143.38
250	3.88	1300	20.15	3300	51.15	5300	82.15	7300	113.15	9300	144.15
275	4.26	1350	20.93	3350	51.93	5350	82.93	7350	113.93	9350	144.93
300	4.65	1400	21.70	3400	52.70	5400	83.70	7400	114.70	9400	145.70
325	5.04	1450	22.48	3450	53.48	5450	84.48	7450	115.48	9450	146.48
350	5.43	1500	23.25	3500	54.25	5500	85.25	7500	116.25	9500	147.25
375	5.81	1550	24.03	3550	55.03	5550	86.03	7550	117.03	9550	148.03
400	6.20	1600	24.80	3600	55.80	5600	86.80	7600	117.80	9600	148.80
425	6.59	1650	25.58	3650	56.58	5650	87.58	7650	118.58	9650	149.58
450	6.98	1700	26.35	3700	57.35	5700	88.35	7700	119.35	9700	150.35
475	7.36	1750	27.13	3750	58.13	5750	89.13	7750	120.13	9750	151.13
500	7.75	1800	27.90	3800	58.90	5800	89.90	7800	120.90	9800	151.90
525	8.14	1850	28.68	3850	59.68	5850	90.68	7850	121.68	9850	152.68
550	8.53	1900	29.45	3900	60.45	5900	91.45	7900	122.45	9900	153.45
575	8.91	1950	30.23	3950	61.23	5950	92.23	7950	123.23	9950	154.23

.0150)

FIFTEEN AND SIX-TENTH MILLS

\$	Rate	\$	Rate	\$	Rate	\$	Rate	\$	Rate	\$	Rate
5	.08	600	9.36	2000	31.20	4000	62.40	6000	93.60	8000	124.80
10	.16	625	9.75	2050	31.98	4050	63.18	6050	94.38	8050	125.58
20	.31	650	10.14	2100	32.76	4100	63.96	6100	95.16	8100	126.36
25	.39	675	10.53	2150	33.54	4150	64.74	6150	95.94	8150	127.14
30	.47	700	10.92	2200	34.32	4200	65.52	6200	96.72	8200	127.92
40	.62	725	11.31	2250	35.10	4250	66.30	6250	97.50	8250	128.70
50	.78	750	11.70	2300	35.88	4300	67.08	6300	98.28	8300	129.48
60	.94	775	12.09	2350	36.66	4350	67.86	6350	99.06	8350	130.26
70	1.09	800	12.48	2400	37.44	4400	68.64	6400	99.84	8400	131.04
75	1.17	825	12.87	2450	38.22	4450	69.42	6450	100.62	8450	131.82
80	1.25	850	13.26	2500	39.00	4500	70.20	6500	101.40	8500	132.60
90	1.40	875	13.65	2550	39.78	4550	70.98	6550	102.18	8550	133.38
100	1.56	900	14.04	2600	40.56	4600	71.76	6600	102.96	8600	134.16
110	1.72	925	14.43	2650	41.34	4650	72.54	6650	103.74	8650	134.94
120	1.87	950	14.82	2700	42.12	4700	73.32	6700	104.52	8700	135.72
125	1.95	975	15.21	2750	42.90	4750	74.10	6750	105.30	8750	136.50
130	2.03			2800	43.68	4800	74.88	6800	106.08	8800	137.28
140	2.18			2850	44.46	4850	75.66	6850	106.86	8850	138.06
150	2.34			2900	45.24	4900	76.44	6900	107.64	8900	138.84
160	2.50			2950	46.02	4950	77.22	6950	108.42	8950	139.62
170	2.65	1000	15.60	3000	46.80	5000	78.00	7000	109.20	9000	140.40
175	2.73	1050	16.38	3050	47.58	5050	78.78	7050	109.98	9050	141.18
180	2.81	1100	17.16	3100	48.36	5100	79.56	7100	110.76	9100	141.96
190	2.96	1150	17.94	3150	49.14	5150	80.34	7150	111.54	9150	142.74
200	3.12	1200	18.72	3200	49.92	5200	81.12	7200	112.32	9200	143.52
225	3.51	1250	19.50	3250	50.70	5250	81.90	7250	113.10	9250	144.30
250	3.90	1300	20.28	3300	51.48	5300	82.68	7300	113.88	9300	145.08
275	4.29	1350	21.06	3350	52.26	5350	83.46	7350	114.66	9350	145.86
300	4.68	1400	21.84	3400	53.04	5400	84.24	7400	115.44	9400	146.64
325	5.07	1450	22.62	3450	53.82	5450	85.02	7450	116.22	9450	147.42
350	5.46	1500	23.40	3500	54.60	5500	85.80	7500	117.00	9500	148.20
375	5.85	1550	24.18	3550	55.38	5550	86.58	7550	117.78	9550	148.98
400	6.24	1600	24.96	3600	56.16	5600	87.36	7600	118.56	9600	149.76
425	6.63	1650	25.74	3650	56.94	5650	88.14	7650	119.34	9650	150.54
450	7.02	1700	26.52	3700	57.72	5700	88.92	7700	120.12	9700	151.32
475	7.41	1750	27.30	3750	58.50	5750	89.70	7750	120.90	9750	152.10
500	7.80	1800	28.08	3800	59.28	5800	90.48	7800	121.68	9800	152.88
525	8.19	1850	28.86	3850	60.06	5850	91.26	7850	122.46	9850	153.66
550	8.58	1900	29.64	3900	60.84	5900	92.04	7900	123.24	9900	154.44
575	8.97	1950	30.42	3950	61.62	5950	92.82	7950	124.02	9950	155.22

FIFTEEN AND SEVEN-TENTH MILLS [.0187

\$	Rate	\$	Rate	\$	Rate	\$	Rate	\$	Rate	\$	Rate
5	.08	600	9.42	2000	31.40	4000	62.80	6000	94.20	8000	125.60
10	.16	625	9.81	2050	32.19	4050	63.59	6050	94.99	8050	126.39
20	.31	650	10.21	2100	32.97	4100	64.37	6100	95.77	8100	127.17
25	.39	675	10.60	2150	33.76	4150	65.16	6150	96.56	8150	127.96
30	.47	700	10.99	2200	34.54	4200	65.94	6200	97.34	8200	128.74
40	.63	725	11.39	2250	35.33	4250	66.73	6250	98.13	8250	129.53
50	.79	750	1.79	2300	36.11	4300	67.51	6300	98.91	8300	130.31
60	.94	775	12.17	2350	36.90	4350	68.30	6350	99.70	8350	131.10
70	1.10	800	12.56	2400	37.68	4400	69.08	6400	100.48	8400	131.88
75	1.18	825	12.95	2450	38.47	4450	69.87	6450	101.27	8450	132.67
80	1.26	850	13.35	2500	39.25	4500	70.65	6500	102.05	8500	133.45
90	1.41	875	13.74	2550	40.04	4550	71.44	6550	102.84	8550	134.24
100	1.57	900	14.13	2600	40.82	4600	72.22	6600	103.62	8600	135.02
110	1.73	925	14.52	2650	41.61	4650	73.01	6650	104.41	8650	135.81
120	1.88	950	14.92	2700	42.39	4700	73.79	6700	105.19	8700	136.59
125	1.96	975	15.31	2750	43.18	4750	74.58	6750	105.98	8750	137.38
130	2.04			2800	43.96	4800	75.36	6800	106.76	8800	138.16
140	2.20			2850	44.75	4850	76.15	6850	107.55	8850	138.95
150	2.36			2900	45.53	4900	76.93	6900	108.33	8900	139.73
160	2.51			2950	46.32	4950	77.72	6950	109.12	8950	140.52
170	2.67	1000	15.70	3000	47.10	5000	78.50	7000	109.90	9000	141.30
175	2.75	1050	16.49	3050	47.89	5050	79.29	7050	110.69	9050	142.09
180	2.83	1100	17.27	3100	48.67	5100	80.07	7100	111.47	9100	142.87
190	2.98	1150	18.06	3150	49.46	5150	80.86	7150	112.26	9150	143.66
200	3.14	1200	18.84	3200	50.24	5200	81.64	7200	113.04	9200	144.44
225	3.53	1250	19.63	3250	51.03	5250	82.43	7250	113.83	9250	145.23
250	3.93	1300	20.41	3300	51.81	5300	83.21	7300	114.61	9300	146.01
275	4.32	1350	21.20	3350	52.60	5350	84.00	7350	115.40	9350	146.80
300	4.71	1400	21.98	3400	53.38	5400	84.78	7400	116.18	9400	147.58
325	5.10	1450	22.77	3450	54.17	5450	85.57	7450	116.97	9450	148.37
350	5.50	1500	23.55	3500	54.95	5500	86.35	7500	117.75	9500	149.15
375	5.89	1550	24.34	3550	55.74	5550	87.14	7550	118.54	9550	149.94
400	6.28	1600	25.13	3600	56.52	5600	87.92	7600	119.32	9600	150.72
425	6.67	1650	25.91	3650	57.31	5650	88.71	7650	120.11	9650	151.51
450	7.07	1700	26.69	3700	58.09	5700	89.49	7700	120.89	9700	152.29
475	7.46	1750	27.48	3750	58.88	5750	90.28	7750	121.68	9750	153.08
500	7.85	1800	28.26	3800	59.66	5800	91.06	7800	122.46	9800	153.86
525	8.24	1850	29.05	3850	60.45	5850	91.85	7850	123.25	9850	154.65
550	8.64	1900	29.83	3900	61.23	5900	92.63	7900	124.03	9900	155.43
575	9.03	1950	30.62	3950	62.02	5950	93.42	7950	124.82	9950	156.22

.0156] FIFTEEN AND EIGHT-TENTH MILLS

\$	Rate	\$	Rate	\$	Rate	\$	Rate	\$	Rate	\$	Rate
5	.08	600	9.48	2000	31.60	4000	63.20	6000	94.80	8000	126.40
10	.16	625	9.88	2050	32.39	4050	63.99	6050	95.59	8050	127.19
20	.32	650	10.27	2100	33.18	4100	64.78	6100	96.38	8100	127.98
25	.40	675	10.67	2150	33.97	4150	65.57	6150	97.17	8150	128.77
30	.47	700	11.06	2200	34.76	4200	66.36	6200	97.96	8200	129.56
40	.63	725	11.46	2250	35.55	4250	67.15	6250	98.75	8250	130.35
50	.79	750	11.85	2300	36.34	4300	67.94	6300	99.54	8300	131.14
60	.95	775	12.25	2350	37.13	4350	68.73	6350	100.33	8350	131.93
70	1.11	800	12.64	2400	37.92	4400	69.52	6400	101.12	8400	132.72
75	1.19	825	13.04	2450	38.71	4450	70.31	6450	101.91	8450	133.51
80	1.26	850	13.43	2500	39.50	4500	71.10	6500	102.70	8500	134.30
90	1.42	875	13.83	2550	40.29	4550	71.89	6550	103.49	8550	135.09
100	1.58	900	14.22	2600	41.08	4600	72.68	6600	104.28	8600	135.88
110	1.74	925	14.62	2650	41.87	4650	73.47	6650	105.07	8650	136.67
120	1.90	950	15.01	2700	42.66	4700	74.26	6700	105.86	8700	137.46
125	1.98	975	15.41	2750	43.45	4750	75.05	6750	106.65	8750	138.25
130	2.05			2800	44.24	4800	75.84	6800	107.44	8800	139.04
140	2.21			2850	45.03	4850	76.63	6850	108.23	8850	139.83
150	2.37			2900	45.82	4900	77.42	6900	109.02	8900	140.62
160	2.53			2950	46.61	4950	78.21	6950	109.81	8950	141.41
170	2.69	1000	15.80	3000	47.40	5000	79.00	7000	110.60	9000	142.20
175	2.77	1050	16.59	3050	48.19	5050	79.79	7050	111.39	9050	142.99
180	2.84	1100	17.38	3100	48.98	5100	80.58	7100	112.18	9100	143.78
190	3.00	1150	18.17	3150	49.77	5150	81.37	7150	112.97	9150	144.57
200	3.16	1200	18.96	3200	50.56	5200	82.16	7200	113.76	9200	145.36
225	3.56	1250	19.75	3250	51.35	5250	82.95	7250	114.55	9250	146.15
250	3.95	1300	20.54	3300	52.14	5300	83.74	7300	115.34	9300	146.94
275	4.35	1350	21.33	3350	52.93	5350	84.53	7350	116.13	9350	147.73
300	4.74	1400	22.12	3400	53.72	5400	85.32	7400	116.92	9400	148.52
325	5.14	1450	22.91	3450	54.51	5450	86.11	7450	117.71	9450	149.31
350	5.53	1500	23.70	3500	55.30	5500	86.90	7500	118.50	9500	150.10
375	5.93	1550	24.49	3550	56.09	5550	87.69	7550	119.29	9550	150.89
400	6.32	1600	25.28	3600	56.88	5600	88.48	7600	120.08	9600	151.68
425	6.72	1650	26.07	3650	57.67	5650	89.27	7650	120.87	9650	152.47
450	7.11	1700	26.86	3700	58.46	5700	90.06	7700	121.66	9700	153.26
475	7.51	1750	27.65	3750	59.25	5750	90.85	7750	122.45	9750	154.05
500	7.90	1800	28.44	3800	60.04	5800	91.64	7800	123.24	9800	154.84
525	8.30	1850	29.23	3850	60.83	5850	92.43	7850	124.03	9850	155.63
550	8.69	1900	30.02	3900	61.62	5900	93.22	7900	124.82	9900	156.42
575	9.09	1950	30.81	3950	62.41	5950	94.01	7950	125.61	9950	157.21

FIFTEEN AND NINE-TENTH MILLS [.0150

\$	Rate	\$	Rate	\$	Rate	\$	Rate	\$	Rate	\$	Rate
5	.08	600	9.54	2000	31.30	4000	63.60	6000	95.40	8000	127.20
10	.16	625	9.94	2050	32.00	4050	64.40	6050	96.20	8050	128.00
20	.32	650	10.34	2100	33.39	4100	65.19	6100	96.99	8100	128.79
25	.40	675	10.73	2150	34.19	4150	65.99	6150	97.79	8150	129.59
30	.48	700	11.13	2200	34.98	4200	66.78	6200	98.58	8200	130.38
40	.64	725	11.53	2250	35.78	4250	67.58	6250	99.38	8250	131.18
50	.80	750	11.93	2300	36.57	4300	68.37	6300	100.17	8300	131.97
60	.95	775	12.32	2350	37.37	4350	69.17	6350	100.97	8350	132.77
70	1.11	800	12.72	2400	38.16	4400	69.96	6400	101.76	8400	133.56
75	1.19	825	13.12	2450	38.96	4450	70.76	6450	102.56	8450	134.36
80	1.27	850	13.52	2500	39.75	4500	71.55	6500	103.35	8500	135.15
90	1.43	875	13.91	2550	40.55	4550	72.35	6550	104.15	8550	135.95
100	1.59	900	14.31	2600	41.34	4600	73.14	6600	104.94	8600	136.74
110	1.75	925	14.71	2650	42.14	4650	73.94	6650	105.74	8650	137.54
120	1.91	950	15.11	2700	42.93	4700	74.73	6700	106.53	8700	138.33
125	1.99	975	15.50	2750	43.73	4750	75.53	6750	107.33	8750	139.13
130	2.07			2800	44.52	4800	76.32	6800	108.12	8800	139.92
140	2.23			2850	45.32	4850	77.12	6850	108.92	8850	140.72
150	2.39			2900	46.11	4900	77.91	6900	109.71	8900	141.51
160	2.54			2950	46.91	4950	78.71	6950	110.51	8950	142.31
170	2.70	1000	15.90	3000	47.70	5000	79.50	7000	111.30	9000	143.10
175	2.78	1050	16.70	3050	48.50	5050	80.30	7050	112.10	9050	143.90
180	2.86	1100	17.49	3100	49.29	5100	81.09	7100	112.89	9100	144.69
190	3.02	1150	18.29	3150	50.09	5150	81.89	7150	113.69	9150	145.49
200	3.18	1200	19.08	3200	50.88	5200	82.68	7200	114.48	9200	146.28
225	3.58	1250	19.88	3250	51.68	5250	83.48	7250	115.28	9250	147.08
250	3.98	1300	20.67	3300	52.47	5300	84.27	7300	116.07	9300	147.87
275	4.37	1350	21.47	3350	53.27	5350	85.07	7350	116.87	9350	148.67
300	4.77	1400	22.26	3400	54.06	5400	85.86	7400	117.66	9400	149.46
325	5.17	1450	23.06	3450	54.86	5450	86.66	7450	118.46	9450	150.26
350	5.57	1500	23.85	3500	55.65	5500	87.45	7500	119.25	9500	151.05
375	5.96	1550	24.65	3550	56.45	5550	88.25	7550	120.05	9550	151.85
400	6.36	1600	25.44	3600	57.24	5600	89.04	7600	120.84	9600	152.64
425	6.76	1650	26.24	3650	58.04	5650	89.84	7650	121.64	9650	153.44
450	7.16	1700	27.03	3700	58.83	5700	90.63	7700	122.43	9700	154.23
475	7.55	1750	27.83	3750	59.63	5750	91.43	7750	123.23	9750	155.03
500	7.95	1800	28.62	3800	60.42	5800	92.22	7800	124.02	9800	155.82
525	8.35	1850	29.42	3850	61.22	5850	93.02	7850	124.82	9850	156.62
550	8.75	1900	30.21	3900	62.01	5900	93.81	7900	125.61	9900	157.41
575	9.14	1950	31.01	3950	62.81	5950	94.61	7950	126.41	9950	158.21

SIXTEEN MILLS ON THE DOLLAR

\$	Rate	\$	Rate	\$	Rate	\$	Rate	\$	Rate	\$	Rate
5	.08	600	9.60	2000	32.00	4000	64.00	6000	96.00	8000	128.00
10	.16	625	10.00	2050	32.80	4050	64.80	6050	96.80	8050	128.80
20	.32	650	10.40	2100	33.60	4100	65.60	6100	97.60	8100	129.60
25	.40	675	10.80	2150	34.40	4150	66.40	6150	98.40	8150	130.40
30	.48	700	11.20	2200	35.20	4200	67.20	6200	99.20	8200	131.20
40	.64	725	11.60	2250	36.00	4250	68.00	6250	100.00	8250	132.00
50	.80	750	12.00	2300	36.80	4300	68.80	6300	100.80	8300	132.80
60	.96	775	12.40	2350	37.60	4350	69.60	6350	101.60	8350	133.60
70	1.12	800	12.80	2400	38.40	4400	70.40	6400	102.40	8400	134.40
75	1.20	825	13.20	2450	39.20	4450	71.20	6450	103.20	8450	135.20
80	1.28	850	13.60	2500	40.00	4500	72.00	6500	104.00	8500	136.00
90	1.44	875	14.00	2550	40.80	4550	72.80	6550	104.80	8550	136.80
100	1.60	900	14.40	2600	41.60	4600	73.60	6600	105.60	8600	137.60
110	1.76	925	14.80	2650	42.40	4650	74.40	6650	106.40	8650	138.40
120	1.92	950	15.20	2700	43.20	4700	75.20	6700	107.20	8700	139.20
125	2.00	975	15.60	2750	44.00	4750	76.00	6750	108.00	8750	140.00
130	2.08			2800	44.80	4800	76.80	6800	108.80	8800	140.80
140	2.24			2850	45.60	4850	77.60	6850	109.60	8850	141.60
150	2.40			2900	46.40	4900	78.40	6900	110.40	8900	142.40
160	2.56			2950	47.20	4950	79.20	6950	111.20	8950	143.20
170	2.72	1000	16.00	3000	48.00	5000	80.00	7000	112.00	9000	144.00
175	2.80	1050	16.80	3050	48.80	5050	80.80	7050	112.80	9050	144.80
180	2.88	1100	17.60	3100	49.60	5100	81.60	7100	113.60	9100	145.60
190	3.04	1150	18.40	3150	50.40	5150	82.40	7150	114.40	9150	146.40
200	3.20	1200	19.20	3200	51.20	5200	83.20	7200	115.20	9200	147.20
225	3.60	1250	20.00	3250	52.00	5250	84.00	7250	116.00	9250	148.00
250	4.00	1300	20.80	3300	52.80	5300	84.80	7300	116.80	9300	148.80
275	4.40	1350	21.60	3350	53.60	5350	85.60	7350	117.60	9350	149.60
300	4.80	1400	22.40	3400	54.40	5400	86.40	7400	118.40	9400	150.40
325	5.20	1450	23.20	3450	55.20	5450	87.20	7450	119.20	9450	151.20
350	5.60	1500	24.00	3500	56.00	5500	88.00	7500	120.00	9500	152.00
375	6.00	1550	24.80	3550	56.80	5550	88.80	7550	120.80	9550	152.80
400	6.40	1600	25.60	3600	57.60	5600	89.60	7600	121.60	9600	153.60
425	6.80	1650	26.40	3650	58.40	5650	90.40	7650	122.40	9650	154.40
450	7.20	1700	27.20	3700	59.20	5700	91.20	7700	123.20	9700	155.20
475	7.60	1750	28.00	3750	60.00	5750	92.00	7750	124.00	9750	156.00
500	8.00	1800	28.80	3800	60.80	5800	92.80	7800	124.80	9800	156.80
525	8.40	1850	29.60	3850	61.60	5850	93.60	7850	125.60	9850	157.60
550	8.80	1900	30.40	3900	62.40	5900	94.40	7900	126.40	9900	158.40
575	9.20	1950	31.20	3950	63.20	5950	95.20	7950	127.20	9950	159.20

SIXTEEN AND ONE-TENTH MILLS

[.0161

\$	Rate	\$	Rate	\$	Rate	\$	Rate	\$	Rate	\$	Rate
5	.08	600	9.66	2000	32.20	4000	64.40	6000	96.60	8000	128.80
10	.16	625	10.06	2050	33.01	4050	65.21	6050	97.41	8050	129.61
20	.32	650	10.47	2100	33.81	4100	66.01	6100	98.21	8100	130.41
25	.40	675	10.87	2150	34.62	4150	66.82	6150	99.02	8150	131.22
30	.48	700	11.27	2200	35.42	4200	67.62	6200	99.82	8200	132.02
40	.64	725	11.67	2250	36.23	4250	68.43	6250	100.63	8250	132.83
50	.81	750	12.08	2300	37.03	4300	69.23	6300	101.43	8300	133.63
60	.97	775	12.48	2350	37.84	4350	70.04	6350	102.24	8350	134.44
70	1.13	800	12.88	2400	38.64	4400	70.84	6400	103.04	8400	135.24
75	1.21	825	13.28	2450	39.45	4450	71.65	6450	103.85	8450	136.05
80	1.29	850	13.69	2500	40.25	4500	72.45	6500	104.65	8500	136.85
90	1.45	875	14.09	2550	41.06	4550	73.26	6550	105.46	8550	137.66
100	1.61	900	14.49	2600	41.86	4600	74.06	6600	106.26	8600	138.46
110	1.77	925	14.89	2650	42.67	4650	74.87	6650	107.07	8650	139.27
120	1.93	950	15.30	2700	43.47	4700	75.67	6700	107.87	8700	140.07
125	2.01	975	15.70	2750	44.28	4750	76.48	6750	108.68	8750	140.88
130	2.09			2800	45.08	4800	77.28	6800	109.48	8800	141.68
140	2.25			2850	45.89	4850	78.09	6850	110.29	8850	142.49
150	2.42			2900	46.69	4900	78.89	6900	111.09	8900	143.29
160	2.58			2950	47.50	4950	79.70	6950	111.90	8950	144.10
170	2.74	1000	16.10	3000	48.30	5000	80.50	7000	112.70	9000	144.90
175	2.82	1050	16.91	3050	49.11	5050	81.31	7050	113.51	9050	145.71
180	2.90	1100	17.71	3100	49.91	5100	82.11	7100	114.31	9100	146.51
190	3.06	1150	18.52	3150	50.72	5150	82.92	7150	115.12	9150	147.32
200	3.22	1200	19.32	3200	51.52	5200	83.72	7200	115.92	9200	148.12
225	3.62	1250	20.13	3250	52.33	5250	84.53	7250	116.73	9250	148.93
250	4.03	1300	20.93	3300	53.13	5300	85.33	7300	117.53	9300	149.73
275	4.43	1350	21.74	3350	53.94	5350	86.14	7350	118.34	9350	150.54
300	4.83	1400	22.54	3400	54.74	5400	86.94	7400	119.14	9400	151.34
325	5.23	1450	23.35	3450	55.55	5450	87.75	7450	119.95	9450	152.15
350	5.64	1500	24.15	3500	56.35	5500	88.55	7500	120.75	9500	152.95
375	6.04	1550	24.96	3550	57.16	5550	89.36	7550	121.56	9550	153.76
400	6.44	1600	25.76	3600	57.96	5600	90.16	7600	122.36	9600	154.56
425	6.84	1650	26.57	3650	58.77	5650	90.97	7650	123.17	9650	155.37
450	7.25	1700	27.37	3700	59.57	5700	91.77	7700	123.97	9700	156.17
475	7.65	1750	28.18	3750	60.38	5750	92.58	7750	124.78	9750	156.98
500	8.05	1800	28.98	3800	61.18	5800	93.38	7800	125.58	9800	157.78
525	8.45	1850	29.79	3850	61.99	5850	94.19	7850	126.39	9850	158.59
550	8.86	1900	30.59	3900	62.79	5900	94.99	7900	127.19	9900	159.39
575	9.26	1950	31.40	3950	63.60	5950	95.80	7950	128.00	9950	160.20

.0162]

SIXTEEN AND TWO-TENTH MILLS

\$	Rate	\$	Rate	\$	Rate	\$	Rate	\$	Rate	\$	Rate
5	.08	600	9.72	2000	32.40	5000	64.80	6000	97.20	8000	129.60
10	.16	625	10.13	2050	33.21	4050	65.61	6050	98.01	8050	130.41
20	.32	650	10.53	2100	34.02	4100	66.42	6100	98.82	8100	131.22
25	.41	675	10.94	2150	34.83	4150	67.23	6150	99.63	8150	132.03
30	.49	700	11.34	2200	35.64	4200	68.04	6200	100.44	8200	132.84
40	.65	725	11.75	2250	36.45	4250	68.85	6250	101.25	8250	133.65
50	.81	750	12.15	2300	37.26	4300	69.66	6300	102.06	8300	134.46
60	.97	775	12.56	2350	38.07	4350	70.47	6350	102.87	8350	135.27
70	1.13	800	12.96	2400	38.88	4400	71.28	6400	103.68	8400	136.08
75	1.22	825	13.37	2450	39.69	4450	72.09	6450	104.49	8450	136.89
80	1.30	850	13.77	2500	40.50	4500	72.90	6500	105.30	8500	137.70
90	1.46	875	14.18	2550	41.31	4550	73.71	6550	106.11	8550	138.51
100	1.62	900	14.58	2600	42.12	4600	74.52	6600	106.92	8600	139.32
110	1.78	925	14.99	2650	42.93	4650	75.33	6650	107.73	8650	140.13
120	1.94	950	15.39	2700	43.74	4700	76.14	6700	108.54	8700	140.94
125	2.03	975	15.80	2750	44.55	4750	76.95	6750	109.35	8750	141.75
130	2.11			2800	45.36	4800	77.76	6800	110.16	8800	142.56
140	2.27			2850	46.17	4850	78.57	6850	110.97	8850	143.37
150	2.43			2900	46.98	4900	79.38	6900	111.78	8900	144.18
160	2.59			2950	47.79	4950	80.19	6950	112.59	8950	144.99
170	2.75	1000	16.20	3000	48.60	5000	81.00	7000	113.40	9000	145.80
175	2.84	1050	17.01	3050	49.41	5050	81.81	7050	114.21	9050	146.61
180	2.92	1100	17.82	3100	50.22	5100	82.62	7100	115.02	9100	147.42
190	3.08	1150	18.63	3150	51.03	5150	83.43	7150	115.83	9150	148.23
200	3.24	1200	19.44	3200	51.84	5200	84.24	7200	116.64	9200	149.04
225	3.65	1250	20.25	3250	52.65	5250	85.05	7250	117.45	9250	149.85
250	4.05	1300	21.06	3300	53.46	5300	85.86	7300	118.26	9300	150.66
275	4.46	1350	21.87	3350	54.27	5350	86.67	7350	119.07	9350	151.47
300	4.86	1400	22.68	3400	55.08	5400	87.48	7400	119.88	9400	152.28
325	5.27	1450	23.49	3450	55.89	5450	88.29	7450	120.69	9450	153.09
350	5.67	1500	24.30	3500	56.70	5500	89.10	7500	121.50	9500	153.90
375	6.08	1550	25.11	3550	57.51	5550	89.91	7550	122.31	9550	154.71
400	6.48	1600	25.92	3600	58.32	5600	90.72	7600	123.12	9600	155.52
425	6.89	1650	26.73	3650	59.13	5650	91.53	7650	123.93	9650	156.33
450	7.29	1700	27.54	3700	59.94	5700	92.34	7700	124.74	9700	157.14
475	7.70	1750	28.35	3750	60.75	5750	93.15	7750	125.55	9750	157.95
500	8.10	1800	29.16	3800	61.56	5800	93.96	7800	126.36	9800	158.76
525	8.51	1850	29.97	3850	62.37	5850	94.77	7850	127.17	9850	159.57
550	8.91	1900	30.78	3900	63.18	5900	95.58	7900	127.98	9900	160.38
575	9.32	1950	31.59	3950	63.99	5950	96.39	7950	128.79	9950	161.19

SIXTEEN AND THREE-TENTH MILLS [0163

\$	Rate	\$	Rate	\$	Rate	\$	Rate	\$	Rate	\$	Rate
5	.08	600	9.78	2000	32.60	4000	65.20	6000	97.80	8000	130.40
10	.16	625	10.19	2050	33.42	4050	66.02	6050	98.62	8050	131.22
20	.33	650	10.60	2100	34.23	4100	66.83	6100	99.43	8100	132.03
25	.41	675	11.00	2150	35.05	4150	67.65	6150	100.25	8150	132.85
30	.49	700	11.41	2200	35.86	4200	68.46	6200	101.06	8200	133.66
40	.65	725	11.82	2250	36.68	4250	69.28	6250	101.88	8250	134.48
50	.82	750	12.23	2300	37.49	4300	70.09	6300	102.69	8300	135.29
60	.98	775	12.63	2350	38.31	4350	70.91	6350	103.51	8350	136.11
70	1.14	800	13.04	2400	39.12	4400	71.72	6400	104.32	8400	136.92
75	1.22	825	13.45	2450	39.94	4450	72.54	6450	105.14	8450	137.74
80	1.30	850	13.86	2500	40.75	4500	73.35	6500	105.95	8500	138.55
90	1.47	875	14.26	2550	41.57	4550	74.17	6550	106.77	8550	139.37
100	1.63	900	14.67	2600	42.38	4600	74.98	6600	107.58	8600	140.18
110	1.79	925	15.08	2650	43.20	4650	75.80	6650	108.40	8650	141.00
120	1.96	950	15.49	2700	44.01	4700	76.61	6700	109.21	8700	141.81
125	2.04	975	15.89	2750	44.83	4750	77.43	6750	110.03	8750	142.63
130	2.12			2800	45.64	4800	78.24	6800	110.84	8800	143.44
140	2.28			2850	46.46	4850	79.06	6850	111.66	8850	144.26
150	2.45			2900	47.27	4900	79.87	6900	112.47	8900	145.07
160	2.61			2950	48.09	4950	80.69	6950	113.29	8950	145.89
170	2.77	1000	16.30	3000	48.90	5000	81.50	7000	114.10	9000	146.70
175	2.85	1050	17.12	3050	49.72	5050	82.32	7050	114.92	9050	147.52
180	2.93	1100	17.93	3100	50.53	5100	83.13	7100	115.73	9100	148.33
190	3.10	1150	18.75	3150	51.35	5150	83.95	7150	116.55	9150	149.15
200	3.26	1200	19.56	3200	52.16	5200	84.76	7200	117.36	9200	149.96
225	3.67	1250	20.38	3250	52.98	5250	85.58	7250	118.18	9250	150.78
250	4.08	1300	21.19	3300	53.79	5300	86.39	7300	118.99	9300	151.59
275	4.48	1350	22.01	3350	54.61	5350	87.21	7350	119.81	9350	152.41
300	4.89	1400	22.82	3400	55.42	5400	88.02	7400	120.62	9400	153.22
325	5.30	1450	23.64	3450	56.24	5450	88.84	7450	121.44	9450	154.04
350	5.71	1500	24.45	3500	57.05	5500	89.65	7500	122.25	9500	154.85
375	6.11	1550	25.27	3550	57.87	5550	90.47	7550	123.07	9550	155.67
400	6.52	1600	26.08	3600	58.68	5600	91.28	7600	123.88	9600	156.48
425	6.93	1650	26.90	3650	59.50	5650	92.10	7650	124.70	9650	157.30
450	7.34	1700	27.71	3700	60.31	5700	92.91	7700	125.51	9700	158.11
475	7.74	1750	28.53	3750	61.13	5750	93.73	7750	126.33	9750	158.93
500	8.15	1800	29.34	3800	61.94	5800	94.54	7800	127.14	9800	159.74
525	8.56	1850	30.16	3850	62.76	5850	95.36	7850	127.96	9850	160.56
550	8.97	1900	30.97	3900	63.57	5900	96.17	7900	128.77	9900	161.37
575	9.37	1950	31.79	3950	64.39	5950	96.99	7950	129.59	9950	162.19

.0164] SIXTEEN AND FOUR-TENTH MILLS

\$	Rate	\$	Rate	\$	Rate	\$	Rate	\$	Rate	\$	Rate
5	.08	600	9.84	2000	32.80	4000	65.60	6000	98.40	8000	131.20
10	.16	625	10.25	2050	33.62	4050	66.42	6050	99.22	8050	132.02
20	.33	650	10.66	2100	34.44	4100	67.24	6100	100.04	8100	132.84
25	.41	675	11.07	2150	35.26	4150	68.06	6150	100.86	8150	133.66
30	.49	700	11.48	2200	36.08	4200	68.88	6200	101.68	8200	134.48
40	.66	725	11.89	2250	36.90	4250	69.70	6250	102.50	8250	135.30
50	.82	750	12.30	2300	37.72	4300	70.52	6300	103.32	8300	136.12
60	.98	775	12.71	2350	38.54	4350	71.34	6350	104.14	8350	136.94
70	1.15	800	13.12	2400	39.36	4400	72.16	6400	104.96	8400	137.76
75	1.23	825	13.53	2400	40.18	4450	72.98	6450	105.78	8450	138.58
80	1.31	850	13.94	2500	41.00	4500	73.80	6500	106.60	8500	139.40
90	1.48	875	14.35	2550	41.82	4550	74.62	6550	107.42	8550	140.22
100	1.64	900	14.76	2600	42.64	4600	75.44	6600	108.24	8600	141.04
110	1.80	925	15.17	2650	43.46	4650	76.26	6650	109.06	8650	141.86
120	1.97	950	15.58	2700	44.28	4700	77.08	6700	109.88	8700	142.68
125	2.05	975	15.99	2750	45.10	4750	77.90	6750	110.70	8750	143.50
130	2.13			2800	45.92	4800	78.72	6800	111.52	8800	144.32
140	2.30			2850	46.74	4850	79.54	6850	112.34	8850	145.14
150	2.46			2900	47.56	4900	80.36	6900	113.16	8900	145.96
160	2.62			2950	48.38	4950	81.18	6950	113.98	8950	146.78
170	2.79	1000	16.40	3000	49.20	5000	82.00	7000	114.80	9000	147.60
175	2.87	1050	17.22	3050	50.02	5050	82.82	7050	115.62	9050	148.42
180	2.95	1100	18.04	3100	50.84	5100	83.64	7100	116.44	9100	149.24
190	3.12	1150	18.86	3150	51.66	5150	84.46	7150	117.26	9150	150.06
200	3.28	1200	19.68	3200	52.48	5200	85.28	7200	118.08	9200	150.88
225	3.69	1250	20.50	3250	53.30	5250	86.10	7250	118.90	9250	151.70
250	4.10	1300	21.32	3300	54.12	5300	86.92	7300	119.72	9300	152.52
275	4.51	1350	22.14	3350	54.94	5350	87.74	7350	120.54	9350	153.34
300	4.92	1400	22.96	3400	55.76	5400	88.56	7400	121.36	9400	154.16
325	5.33	1450	23.78	3450	56.58	5450	89.38	7450	122.18	9450	154.98
350	5.74	1500	24.60	3500	57.40	5500	90.20	7500	123.00	9500	155.80
375	6.15	1550	25.42	3550	58.22	5550	91.02	7550	123.82	9550	156.62
400	6.56	1600	26.24	3600	59.04	5600	91.84	7600	124.64	9600	157.44
425	6.97	1650	27.06	3650	59.86	5650	92.66	7650	125.46	9650	158.26
450	7.38	1700	27.88	3700	60.68	5700	93.48	7700	126.28	9700	159.08
475	7.79	1750	28.70	3750	61.50	5750	94.30	7750	127.10	9750	159.90
500	8.20	1800	29.52	3800	62.32	5800	95.12	7800	127.92	9800	160.72
525	8.61	1850	30.34	3850	63.14	5850	95.94	7850	128.74	9850	161.54
550	9.02	1900	31.16	3900	63.96	5900	96.76	7900	129.56	9900	162.36
575	9.43	1950	31.98	3950	64.78	5950	97.58	7950	130.38	9950	163.18

SIXTEEN AND FIVE-TENTH MILLS

[.0165

\$	Rate	\$	Rate	\$	Rate	\$	Rate	\$	Rate	\$	Rate
5	.08	600	9.90	2000	33.00	4000	66.00	6000	99.00	8000	132.00
10	.17	625	10.31	2050	33.83	4050	66.83	6050	99.83	8050	132.83
20	.33	650	10.73	2100	34.65	4100	67.65	6100	100.65	8100	133.65
25	.41	675	11.14	2150	35.48	4150	68.48	6150	101.48	8150	134.48
30	.50	700	11.55	2200	36.30	4200	69.30	6200	102.30	8200	135.30
40	.66	725	11.96	2250	37.13	4250	70.13	6250	103.13	8250	136.13
50	.83	750	12.38	2300	37.95	4300	70.95	6300	103.95	8300	136.95
60	.99	775	12.79	2350	38.78	4350	71.78	6350	104.78	8350	137.78
70	1.16	800	13.20	2400	39.60	4400	72.60	6400	105.60	8400	138.60
75	1.24	825	13.61	2450	40.43	4450	73.43	6450	106.43	8450	139.43
80	1.32	850	14.03	2500	41.25	4500	74.25	6500	107.25	8500	140.25
90	1.49	875	14.44	2550	42.08	4550	75.08	6550	108.08	8550	141.08
100	1.65	900	14.85	2600	42.90	4600	75.90	6600	108.90	8600	141.90
110	1.82	925	15.26	2650	43.73	4650	76.73	6650	109.73	8650	142.73
120	1.98	950	15.68	2700	44.55	4700	77.55	6700	110.55	8700	143.55
125	2.06	975	16.09	2750	45.38	4750	78.38	6750	111.38	8750	144.38
130	2.15			2800	46.20	4800	79.20	6800	112.20	8800	145.20
140	2.31			2850	47.03	4850	80.03	6850	113.03	8850	146.03
150	2.48			2900	47.85	4900	80.85	6900	113.85	8900	146.85
160	2.64			2950	48.68	4950	81.68	6950	114.68	8950	147.68
170	2.81	1000	16.50	3000	49.50	5000	82.50	7000	115.50	9000	148.50
175	2.89	1050	17.33	3050	50.33	5050	83.33	7050	116.33	9050	149.33
180	2.97	1100	18.15	3100	51.15	5100	84.15	7100	117.15	9100	150.15
190	3.14	1150	18.98	3150	51.98	5150	84.98	7150	117.98	9150	150.98
200	3.30	1200	19.80	3200	52.80	5200	85.80	7200	118.80	9200	151.80
225	3.71	1250	20.63	3250	53.63	5250	86.63	7250	119.63	9250	152.63
250	4.13	1300	21.45	3300	54.45	5300	87.45	7300	120.45	9300	153.45
275	4.54	1350	22.28	3350	55.28	5350	88.28	7350	121.28	9350	154.28
300	4.95	1400	23.10	3400	56.10	5400	89.10	7400	122.10	9400	155.10
325	5.36	1450	23.93	3450	56.93	5450	89.93	7450	122.93	9450	155.93
350	5.78	1500	24.75	3500	57.75	5500	90.75	7500	123.75	9500	156.75
375	6.19	1550	25.58	3550	58.58	5550	91.58	7550	124.58	9550	157.58
400	6.90	1600	26.40	3600	59.40	5600	92.40	7600	125.40	9600	158.40
425	7.01	1650	27.23	3650	60.23	5650	93.23	7650	126.23	9650	159.23
450	7.43	1700	28.05	3700	61.05	5700	94.05	7700	127.05	9700	160.05
475	7.84	1750	28.88	3750	61.88	5750	94.88	7750	127.88	9750	160.88
500	8.25	1800	29.70	3800	62.70	5800	95.70	7800	128.70	9800	161.70
525	8.66	1850	30.53	3850	63.53	5850	96.53	7850	129.53	9850	162.53
550	9.08	1900	31.35	3900	64.35	5900	97.35	7900	130.35	9900	163.35
575	9.49	1950	32.18	3950	65.18	5950	98.18	7950	131.18	9950	164.18

.0166]

SIXTEEN AND SIX-TENTH MILLS

\$	Rate	\$	Rate	\$	Rate	\$	Rate	\$	Rate	\$	Rate
5	.08	600	9.96	2000	33.20	4000	66.40	6000	99.60	8000	132.80
10	.17	625	10.38	2050	34.03	4050	67.23	6050	100.43	8050	133.63
20	.33	650	10.79	2100	34.86	4100	68.06	6100	101.26	8100	134.46
25	.42	675	11.21	2150	35.69	4150	68.89	6150	102.09	8150	135.29
30	.50	700	11.62	2200	36.52	4200	69.72	6200	102.92	8200	136.12
40	.66	725	12.04	2250	37.35	4250	70.55	6250	103.75	8250	136.95
50	.83	750	12.45	2300	38.18	4300	71.38	6300	104.58	8300	137.78
60	1.00	775	12.87	2350	39.01	4350	72.21	6350	105.41	8350	138.61
70	1.16	800	13.28	2400	39.84	4400	73.04	6400	106.24	8400	139.44
75	1.25	825	13.70	2450	40.67	4450	73.87	6450	107.07	8450	140.27
80	1.33	850	14.11	2500	41.50	4500	74.70	6500	107.90	8500	141.10
90	1.49	875	14.53	2550	42.33	4550	75.53	6550	108.73	8550	141.93
100	1.66	900	14.94	2600	43.16	4600	76.36	6600	109.56	8600	142.76
110	1.83	925	15.36	2650	43.99	4650	77.19	6650	110.39	8650	143.59
120	1.99	950	15.77	2700	44.82	4700	78.02	6700	111.22	8700	144.42
125	2.08	975	16.19	2750	45.65	4750	78.85	6750	112.05	8750	145.25
130	2.16			2800	46.48	4800	79.68	6800	112.88	8800	146.08
140	2.32			2850	47.31	4850	80.51	6850	113.71	8850	146.91
150	2.49			2900	48.14	4900	81.34	6900	114.54	8900	147.74
160	2.66			2950	48.97	4950	82.17	6950	115.37	8950	148.57
170	2.82	1000	16.60	3000	49.80	5000	83.00	7000	116.20	9000	149.40
175	2.91	1050	17.43	3050	50.63	5050	83.83	7050	117.03	9050	150.23
180	2.99	1100	18.26	3100	51.46	5100	84.66	7100	117.86	9100	151.06
190	3.15	1150	19.09	3150	52.29	5150	85.49	7150	118.69	9150	151.89
200	3.32	1200	19.92	3200	53.12	5200	86.32	7200	119.52	9200	152.72
225	3.74	1250	20.75	3250	53.95	5250	87.15	7250	120.35	9250	153.55
250	4.15	1300	21.58	3300	54.78	5300	87.98	7300	121.18	9300	154.38
275	4.57	1350	22.41	3350	55.61	5350	88.81	7350	122.01	9350	155.21
300	4.98	1400	23.24	3400	56.44	5400	89.64	7400	122.84	9400	156.04
325	5.40	1450	24.07	3450	57.27	5450	90.47	7450	123.67	9450	156.87
350	5.81	1500	24.90	3500	58.10	5500	91.30	7500	124.50	9500	157.70
375	6.23	1550	25.73	3550	58.93	5550	92.13	7550	125.33	9550	158.53
400	6.64	1600	26.56	3600	59.76	5600	92.96	7600	126.16	9600	159.36
425	7.06	1650	27.39	3650	60.59	5650	93.79	7650	126.99	9650	160.19
450	7.47	1700	28.22	3700	61.42	5700	94.62	7700	127.82	9700	161.02
475	7.89	1750	29.05	3750	62.25	5750	95.45	7750	128.65	9750	161.85
500	8.30	1800	29.88	3800	63.08	5800	96.28	7800	129.48	9800	162.68
525	8.72	1850	30.71	3850	63.91	5850	97.11	7850	130.31	9850	163.51
550	9.13	1900	31.54	3900	64.74	5900	97.94	7900	131.14	9900	164.34
575	9.55	1950	32.37	3950	65.57	5950	98.77	7950	131.97	9950	165.17

SIXTEEN AND SEVEN-TENTH MILLS [0.167

\$	Rate	\$	Rate	\$	Rate	\$	Rate	\$	Rate	\$	Rate
5	.08	600	10.02	2000	33.40	4000	66.80	6000	100.20	8000	133.60
10	.17	625	10.44	2050	34.24	4050	67.64	6050	101.04	8050	134.44
20	.33	650	10.86	2100	35.07	4100	68.47	6100	101.87	8100	135.27
25	.42	675	11.27	2150	35.91	4150	69.31	6150	102.71	8150	136.11
30	.50	700	11.69	2200	36.74	4200	70.14	6200	103.54	8200	136.94
40	.67	725	12.11	2250	37.58	4250	70.98	6250	104.38	8250	137.78
50	.84	750	12.53	2300	38.41	4300	71.81	6300	105.21	8300	138.61
60	1.00	775	12.94	2350	39.25	4350	72.65	6350	106.05	8350	139.45
70	1.17	800	13.36	2400	40.08	4400	73.48	6400	106.88	8400	140.28
75	1.25	825	13.78	2450	40.92	4450	74.32	6450	107.72	8450	141.12
80	1.34	850	14.20	2500	41.75	4500	75.15	6500	108.55	8500	141.95
90	1.50	875	14.61	2550	42.59	4550	75.99	6550	109.39	8550	142.79
100	1.67	900	15.03	2600	43.42	4600	76.82	6600	110.22	8600	143.63
110	1.84	925	15.45	2650	44.26	4650	77.66	6650	111.06	8650	144.46
120	2.00	950	15.87	2700	45.09	4700	78.49	6700	111.89	8700	145.29
125	2.09	975	16.28	2750	45.93	4750	79.33	6750	112.73	8750	146.13
130	2.17			2800	46.76	4800	80.16	6800	113.56	8800	146.96
140	2.34			2850	47.60	4850	81.00	6850	114.40	8850	147.80
150	2.51			2900	48.43	4900	81.83	6900	115.23	8900	148.63
160	2.67			2950	49.27	4950	82.67	6950	116.07	8950	149.47
170	2.84	1000	16.70	3000	50.10	5000	83.50	7000	116.90	9000	150.30
175	2.92	1050	17.54	3050	50.94	5050	84.34	7050	117.74	9050	151.14
180	3.01	1100	18.37	3100	51.77	5100	85.17	7100	118.57	9100	151.97
190	3.17	1150	19.21	3150	52.61	5150	86.01	7150	119.41	9150	152.81
200	3.34	1200	20.04	3200	53.44	5200	86.84	7200	120.24	9200	153.64
225	3.76	1250	20.88	3250	54.28	5250	87.68	7250	121.08	9250	154.48
250	4.18	1300	21.71	3300	55.11	5300	88.51	7300	121.91	9300	155.31
275	4.59	1350	22.55	3350	55.95	5350	89.35	7350	122.75	9350	156.15
300	5.01	1400	23.38	3400	56.78	5400	90.18	7400	123.58	9400	156.98
325	5.43	1450	24.22	3450	57.62	5450	91.02	7450	124.42	9450	157.82
350	5.85	1500	25.05	3500	58.45	5500	91.85	7500	125.25	9500	158.65
375	6.26	1550	25.89	3550	59.29	5550	92.69	7550	126.09	9550	159.49
400	6.68	1600	26.72	3600	60.12	5600	93.52	7600	126.92	9600	160.32
425	7.10	1650	27.56	3650	60.96	5650	94.36	7650	127.76	9650	161.16
450	7.52	1700	28.39	3700	61.79	5700	95.19	7700	128.59	9700	161.99
475	7.93	1750	29.23	3750	62.63	5750	96.03	7750	129.43	9750	162.83
500	8.35	1800	30.06	3800	63.46	5800	96.86	7800	130.26	9800	163.66
525	8.77	1850	30.90	3850	64.30	5850	97.70	7850	131.10	9850	164.50
550	9.19	1900	31.73	3900	65.13	5900	98.53	7900	131.93	9900	165.33
575	9.60	1950	32.57	3950	65.97	5950	99.37	7950	132.77	9950	166.17

.0168] SIXTEEN AND EIGHT-TENTH MILLS

\$	Rate	\$	Rate	\$	Rate	\$	Rate	\$	Rate	\$	Rate
5	.08	600	10.08	2000	33.60	4000	67.20	6000	100.80	8000	134.40
10	.17	625	10.50	2050	34.44	4050	68.04	6050	101.64	8050	135.24
20	.34	650	10.92	2100	35.28	4100	68.88	6100	102.48	8100	136.08
25	.42	675	11.34	2150	36.12	4150	69.72	6150	103.32	8150	136.92
30	.50	700	11.76	2200	36.96	4200	70.56	6200	104.16	8200	137.76
40	.67	725	12.18	2250	37.80	4250	71.40	6250	105.00	8250	138.60
50	.84	750	12.60	2300	38.64	4300	72.24	6300	105.84	8300	139.44
60	1.01	775	13.02	2350	39.48	4350	73.08	6350	106.68	8350	140.28
70	1.18	800	13.44	2400	40.32	4400	73.92	6400	107.52	8400	141.12
75	1.26	825	13.86	2450	41.16	4450	74.76	6450	108.36	8450	141.96
80	1.34	850	14.28	2500	42.00	4500	75.60	6500	109.20	8500	142.80
90	1.51	875	14.70	2550	42.84	4550	76.44	6550	110.04	8550	143.64
100	1.68	900	15.12	2600	43.68	4600	77.28	6600	110.88	8600	144.48
110	1.85	925	15.54	2650	44.52	4650	78.12	6650	111.72	8650	145.32
120	2.02	950	15.96	2700	45.36	4700	78.96	6700	112.56	8700	146.16
125	2.10	975	16.38	2750	46.20	4750	79.80	6750	113.40	8750	147.00
130	2.18			2800	47.04	4800	80.64	6800	114.24	8800	147.84
140	2.35			2850	47.88	4850	81.48	6850	115.08	8850	148.68
150	2.52			2900	48.72	4900	82.32	6900	115.92	8900	149.52
160	2.69			2950	49.56	4950	83.16	6950	116.76	8950	150.36
170	2.86	1000	16.80	3000	50.40	5000	84.00	7000	117.60	9000	151.20
175	2.94	1050	17.64	3050	51.24	5050	84.84	7050	118.44	9050	152.04
180	3.02	1100	18.48	3100	52.08	5100	85.68	7100	119.28	9100	152.88
190	3.19	1150	19.32	3150	52.92	5150	86.52	7150	120.12	9150	153.72
200	3.36	1200	20.16	3200	53.76	5200	87.36	7200	120.96	9200	154.56
225	3.78	1250	21.00	3250	54.60	5250	88.20	7250	121.80	9250	155.40
250	4.20	1300	21.84	3300	55.44	5300	89.04	7300	122.64	9300	156.24
275	4.62	1350	22.68	3350	56.28	5350	89.88	7350	123.48	9350	157.08
300	5.04	1400	23.52	3400	57.12	5400	90.72	7400	124.32	9400	157.92
325	5.46	1450	24.36	3450	57.96	5450	91.56	7450	125.16	9450	158.76
350	5.88	1500	25.20	3500	58.80	5500	92.40	7500	126.00	9500	159.60
375	6.30	1550	26.04	3550	59.64	5550	93.24	7550	126.84	9550	160.44
400	6.72	1600	26.88	3600	60.48	5600	94.08	7600	127.68	9600	161.28
425	7.14	1650	27.72	3650	61.32	5650	94.92	7650	128.52	9650	162.12
450	7.56	1700	28.56	3700	62.16	5700	95.76	7700	129.36	9700	162.96
475	7.98	1750	29.40	3750	63.00	5750	96.60	7750	130.20	9750	163.80
500	8.40	1800	30.24	3800	63.84	5800	97.44	7800	131.04	9800	164.64
525	8.82	1850	31.08	3850	64.68	5850	98.28	7850	131.88	9850	165.48
550	9.24	1900	31.92	3900	65.52	5900	99.12	7900	132.72	9900	166.32
575	9.66	1950	32.76	3950	66.36	5950	99.96	7950	133.56	9950	167.16

SIXTEEN AND NINE-TENTH MILLS [0169

\$	Rate	\$	Rate	\$	Rate	\$	Rate	\$	Rate	\$	Rate
5	.09	600	10.14	2000	33.80	4000	67.60	6000	101.40	8000	135.20
10	.17	625	10.56	2050	34.65	4050	68.45	6050	102.25	8050	136.05
20	.34	650	10.99	2100	35.49	4100	69.29	6100	103.09	8100	136.89
25	.42	675	11.41	2150	36.34	4150	70.14	6150	103.94	8150	137.74
30	.51	700	11.83	2200	37.18	4200	70.98	6200	104.78	8200	138.58
40	.68	725	12.25	2250	38.03	4250	71.83	6250	105.63	8250	139.43
50	.85	750	12.68	2300	38.87	4300	72.67	6300	106.47	8300	140.27
60	1.01	775	13.10	2350	39.72	4350	73.52	6350	107.32	8350	141.12
70	1.18	800	13.52	2400	40.56	4400	74.36	6400	108.16	8400	141.96
75	1.27	825	13.94	2450	41.41	4450	75.21	6450	109.01	8450	142.81
80	1.35	850	14.37	2500	42.25	4500	76.05	6500	109.85	8500	143.65
90	1.52	875	14.79	2550	43.10	4550	76.90	6550	110.70	8550	144.50
100	1.69	900	15.21	2600	43.94	4600	77.74	6600	111.54	8600	145.34
110	1.86	925	15.63	2650	44.79	4650	78.59	6650	112.39	8650	146.19
120	2.03	950	16.06	2700	45.63	4700	79.43	6700	113.23	8700	147.03
125	2.11	975	16.48	2750	46.48	4750	80.28	6750	114.08	8750	147.88
130	2.20			2800	47.32	4800	81.12	6800	114.92	8800	148.72
140	2.37			2850	48.17	4850	81.97	6850	115.77	8850	149.57
150	2.54			2900	49.01	4900	82.81	6900	116.61	8900	150.41
160	2.70			2950	49.86	4950	83.66	6950	117.46	8950	151.26
170	2.87	1000	16.90	3000	50.70	5000	84.50	7000	118.30	9000	152.10
175	2.96	1050	17.75	3050	51.55	5050	85.35	7050	119.15	9050	152.95
180	3.04	1100	18.59	3100	52.39	5100	86.19	7100	119.99	9100	153.79
190	3.21	1150	19.44	3150	53.24	5150	87.04	7150	120.84	9150	154.64
200	3.38	1200	20.28	3200	54.08	5200	87.88	7200	121.68	9200	155.48
225	3.80	1250	21.13	3250	54.93	5250	88.73	7250	122.53	9250	156.33
250	4.23	1300	21.97	3300	55.77	5300	89.57	7300	123.37	9300	157.17
275	4.65	1350	22.82	3350	56.62	5350	90.42	7350	124.22	9350	158.02
300	5.07	1400	23.66	3400	57.46	5400	91.26	7400	125.06	9400	158.86
325	5.49	1450	24.51	3450	58.31	5450	92.11	7450	125.91	9450	159.71
350	5.92	1500	25.35	3500	59.15	5500	92.95	7500	126.75	9500	160.55
375	6.34	1550	26.20	3550	60.00	5550	93.80	7550	127.60	9550	161.40
400	6.76	1600	27.04	3600	60.84	5600	94.64	7600	128.44	9600	162.24
425	7.18	1650	27.89	3650	61.69	5650	95.49	7650	129.29	9650	163.09
450	7.61	1700	28.73	3700	62.53	5700	96.33	7700	130.13	9700	163.93
475	8.03	1750	29.58	3750	63.38	5750	97.18	7750	130.98	9750	164.78
500	8.45	1800	30.42	3800	64.22	5800	98.02	7800	131.82	9800	165.62
525	8.87	1850	31.27	3850	65.07	5850	98.87	7850	132.67	9850	166.47
550	9.30	1900	32.11	2900	65.91	5900	99.71	7900	133.51	9900	167.31
575	9.72	1950	32.96	3950	66.76	5950	100.56	7950	134.36	9950	168.16

.017] SEVENTEEN MILLS ON THE DOLLAR

\$	Rate	\$	Rate	\$	Rate	\$	Rate	\$	Rate	\$	Rate
5	.09	600	10.20	2000	34.00	4000	68.00	6000	102.00	8000	136.00
10	.17	625	10.63	2050	34.85	4050	68.85	6050	102.85	8050	136.85
20	.34	650	11.05	2100	35.70	4100	69.70	6100	103.70	8100	137.70
25	.43	675	11.48	2150	36.55	4150	70.55	6150	104.55	8150	138.55
30	.51	700	11.90	2200	37.40	4200	71.40	6200	105.40	8200	139.40
40	.68	725	12.33	2250	38.25	4250	72.25	6250	106.25	8250	140.25
50	.85	750	12.75	2300	39.10	4300	73.10	6300	107.10	8300	141.10
60	1.02	775	13.18	2350	39.95	4350	73.95	6350	107.95	8350	141.95
70	1.19	800	13.60	2400	40.80	4400	74.80	6400	108.80	8400	142.80
75	1.28	825	14.03	2450	41.65	4450	75.65	6450	109.65	8450	143.65
80	1.36	850	14.45	2500	42.50	4500	76.50	6500	110.50	8500	144.50
90	1.53	875	14.88	2550	43.35	4550	77.35	6550	111.35	8550	145.35
100	1.70	900	15.30	2600	44.20	4600	78.20	6600	112.20	8600	146.20
110	1.87	925	15.73	2650	45.05	4650	79.05	6650	113.05	8650	147.05
120	2.04	950	16.15	2700	45.90	4700	79.90	6700	113.90	8700	147.90
125	2.13	975	16.58	2750	46.75	4750	80.75	6750	114.75	8750	148.75
130	2.21			2800	47.60	4800	81.60	6800	115.60	8800	149.60
140	2.38			2850	48.45	4850	82.45	6850	116.45	8850	150.45
150	2.55			2900	49.30	4900	83.30	6900	117.30	8900	151.30
160	2.72			2950	50.15	4950	84.15	6950	118.15	8950	152.15
170	2.89	1000	17.00	3000	51.00	5000	85.00	7000	119.00	9000	153.00
175	2.98	1050	17.85	3050	51.85	5050	85.85	7050	119.85	9050	153.85
180	3.06	1100	18.70	3100	52.70	5100	86.70	7100	120.70	9100	154.70
190	3.23	1150	19.55	3150	53.55	5150	87.55	7150	121.55	9150	155.55
200	3.40	1200	20.40	3200	54.40	5200	88.40	7200	122.40	9200	156.40
225	3.83	1250	21.25	3250	55.25	5250	89.25	7250	123.25	9250	157.25
250	4.25	1300	22.10	3300	56.10	5300	90.10	7300	124.10	9300	158.10
275	4.68	1350	22.95	3350	56.95	5350	90.95	7350	124.95	9350	158.95
300	5.10	1400	23.80	3400	57.80	5400	91.80	7400	125.80	9400	159.80
325	5.53	1450	24.65	3450	58.65	5450	92.65	7450	126.65	9450	160.65
350	5.95	1500	25.50	3500	59.50	5500	93.50	7500	127.50	9500	161.50
375	6.38	1550	26.35	3550	60.35	5550	94.35	7550	128.35	9550	162.35
400	6.80	1600	27.20	3600	61.20	5600	95.20	7600	129.20	9600	163.20
425	7.23	1650	28.05	3650	62.05	5650	96.05	7650	130.05	9650	164.05
450	7.65	1700	28.90	3700	62.90	5700	96.90	7700	130.90	9700	164.90
475	8.08	1750	29.75	3750	63.75	5750	97.75	7750	131.75	9750	165.75
500	8.50	1800	30.60	3800	64.60	5800	98.60	7800	132.60	9800	166.60
525	8.93	1850	31.45	3850	65.45	5850	99.45	7850	133.45	9850	167.45
550	9.35	1900	32.30	3900	66.30	5900	100.30	7900	134.30	9900	168.30
575	9.78	1950	33.15	3950	67.15	5950	101.15	7950	135.15	9950	169.15

SEVENTEEN AND ONE-TENTH MILLS [0.171

\$	Rate	\$	Rate	\$	Rate	\$	Rate	\$	Rate	\$	Rate
5	.09	600	10.26	2000	34.20	4000	68.40	6000	103.60	8000	136.80
10	.17	625	10.69	2050	35.06	4050	69.26	6050	103.46	8050	137.66
20	.34	650	11.12	2100	35.91	4100	70.11	6100	104.31	8100	138.51
25	.43	675	11.54	2150	36.77	4150	70.97	6150	105.17	8150	139.37
30	.51	700	11.97	2200	37.62	4200	71.82	6200	106.02	8200	140.22
40	.68	725	12.40	2250	38.48	4250	72.68	6250	106.88	8250	141.08
50	.86	750	12.83	2300	39.33	4300	73.53	6300	107.73	8300	141.93
60	1.03	775	13.25	2350	40.19	4350	74.39	6350	108.59	8350	142.79
70	1.20	800	13.68	2400	41.04	4400	75.24	6400	109.44	8400	143.64
75	1.28	825	14.11	2450	41.90	4450	76.10	6450	110.30	8450	144.50
80	1.37	850	14.54	2500	42.75	4500	76.95	6500	111.15	8500	145.35
90	1.54	875	14.96	2550	43.61	4550	77.81	6550	112.01	8550	146.21
100	1.71	900	15.39	2600	44.46	4600	78.66	6600	112.86	8600	147.06
110	1.88	925	15.82	2650	45.32	4650	79.52	6650	113.72	8650	147.92
120	2.05	950	16.25	2700	46.17	4700	80.37	6700	114.57	8700	148.77
125	2.14	975	16.67	2750	47.03	4750	81.23	6750	115.43	8750	149.63
130	2.22			2800	47.88	4800	82.08	6800	116.28	8800	150.48
140	2.39			2850	48.74	4850	82.94	6850	117.14	8850	151.34
150	2.57			2900	49.59	4900	83.79	6900	117.99	8900	152.19
160	2.74			2950	50.45	4950	84.65	6950	118.85	8950	153.05
170	2.91	1000	17.10	3000	51.30	5000	85.50	7000	119.70	9000	153.90
175	2.99	1050	17.96	3050	52.16	5050	86.36	7050	120.56	9050	154.76
180	3.03	1100	18.81	3100	53.01	5100	87.21	7100	121.41	9100	155.61
190	3.25	1150	19.67	3150	53.87	5150	88.07	7150	122.27	9150	156.47
200	3.42	1200	20.52	3200	54.72	5200	88.92	7200	123.12	9200	157.32
225	3.85	1250	21.38	3250	55.58	5250	89.78	7250	123.98	9250	158.18
250	4.28	1300	22.23	3300	56.43	5300	90.63	7300	124.83	9300	159.03
275	4.70	1350	23.09	3350	57.29	5350	91.49	7350	125.69	9350	159.89
300	5.13	1400	23.94	3400	58.14	5400	92.34	7400	126.54	9400	160.74
325	5.56	1450	24.80	3450	59.00	5450	93.20	7450	127.40	9450	161.60
350	5.99	1500	25.65	3500	59.85	5500	94.05	7500	128.25	9500	162.45
375	6.41	1550	26.51	3550	60.71	5550	94.91	7550	129.11	9550	163.31
400	6.84	1600	27.36	3600	61.56	5600	95.76	7600	129.96	9600	164.16
425	7.27	1650	28.22	3650	62.42	5650	96.62	7650	130.82	9650	165.02
450	7.70	1700	29.07	3700	63.27	5700	97.47	7700	131.67	9700	165.87
475	8.12	1750	29.93	3750	64.13	5750	98.33	7750	132.53	9750	166.73
500	8.55	1800	30.78	3800	64.98	5800	99.18	7800	133.38	9800	167.58
525	8.98	1850	31.64	3850	65.84	5850	100.04	7850	134.24	9850	168.44
550	9.41	1900	32.49	3900	66.69	5900	100.89	7900	135.09	9900	169.29
575	9.83	1950	33.35	3950	67.55	5950	101.75	7950	135.95	9950	170.15



MICROCOPY RESOLUTION TEST CHART

(ANSI and ISO TEST CHART No. 2)



5.0

5.6

6.3

7.1

8.0

9.0

10

11.2

12.5

14

16

18

20

22.5

25

28

32

36

40

45

50

56

63

71



APPLIED IMAGE Inc

1653 East Main Street
Rochester, New York 14609 USA
(716) 482 - 0300 - Phone
(716) 288 - 5989 - Fax

.0172] SEVENTEEN AND TWO-TENTH MILLS

\$	Rate	\$	Rate	\$	Rate	\$	Rate	\$	Rate	\$	Rate
5	.09	600	10.32	2000	34.40	4000	68.80	6000	103.20	8000	137.60
10	.17	625	10.75	2050	35.26	4050	69.66	6050	104.06	8050	138.46
20	.34	650	11.18	2100	36.12	4100	70.52	6100	104.92	8100	139.32
25	.43	675	11.61	2150	36.98	4150	71.38	6150	105.78	8150	140.18
30	.52	700	12.04	2200	37.84	4200	72.24	6200	106.64	8200	141.04
40	.69	725	12.47	2250	38.70	4250	73.10	6250	107.50	8250	141.90
50	.86	750	12.90	2300	39.56	4300	73.96	6300	108.36	8300	142.76
60	1.03	775	13.33	2350	40.42	4350	74.82	6350	109.22	8350	143.62
70	1.20	800	13.76	2400	41.28	4400	75.68	6400	110.08	8400	144.48
75	1.29	825	14.19	2450	42.14	4450	76.54	6450	110.94	8450	145.34
80	1.38	850	14.62	2500	43.00	4500	77.40	6500	111.80	8500	146.20
90	1.55	875	15.05	2550	43.86	4550	78.26	6550	112.66	8550	147.06
100	1.72	900	15.48	2600	44.72	4600	79.12	6600	113.52	8600	147.92
110	1.89	925	15.91	2650	45.58	4650	79.98	6650	114.38	8650	148.78
120	2.06	950	16.34	2700	46.44	4700	80.84	6700	115.24	8700	149.64
125	2.15	975	16.77	2750	47.30	4750	81.70	6750	116.10	8750	150.50
130	2.24			2800	48.16	4800	82.56	6800	116.96	8800	151.36
140	2.41			2850	49.02	4850	83.42	6850	117.82	8850	152.22
150	2.58			2900	49.88	4900	84.28	6900	118.68	8900	153.08
160	2.75			2950	50.74	4950	85.14	6950	119.54	8950	153.94
170	2.92	1000	17.20	3000	51.60	5000	86.00	7000	120.40	9000	154.80
175	3.01	1050	18.06	3050	52.46	5050	86.86	7050	121.26	9050	155.66
180	3.10	1100	18.92	3100	53.32	5100	87.72	7100	122.12	9100	156.52
190	3.27	1150	19.78	3150	54.18	5150	88.58	7150	122.98	9150	157.38
200	3.44	1200	20.64	3200	55.04	5200	89.44	7200	123.84	9200	158.24
225	3.87	1250	21.50	3250	55.90	5250	90.30	7250	124.70	9250	159.10
250	4.30	1300	22.36	3300	56.76	5300	91.16	7300	125.56	9300	159.96
275	4.73	1350	23.22	3350	57.62	5350	92.02	7350	126.42	9350	160.82
300	5.16	1400	24.08	3400	58.48	5400	92.88	7400	127.28	9400	161.68
325	5.59	1450	24.94	3450	59.34	5450	93.74	7450	128.14	9450	162.54
350	6.02	1500	25.80	3500	60.20	5500	94.60	7500	129.00	9500	163.40
375	6.45	1550	26.66	3550	61.06	5550	95.46	7550	129.86	9550	164.26
400	6.88	1600	27.52	3600	61.92	5600	96.32	7600	130.72	9600	165.12
425	7.31	1650	28.38	3650	62.78	5650	97.18	7650	131.58	9650	165.98
450	7.74	1700	29.24	3700	63.64	5700	98.04	7700	132.44	9700	166.84
475	8.17	1750	30.10	3750	64.50	5750	98.90	7750	133.30	9750	167.70
500	8.60	1800	30.96	3800	65.36	5800	99.76	7800	134.16	9800	168.56
525	9.03	1850	31.82	3850	66.22	5850	100.62	7850	135.02	9850	169.42
550	9.46	1900	32.68	3900	67.08	5900	101.48	7900	135.88	9900	170.28
575	9.89	1950	33.54	3950	67.94	5950	102.34	7950	136.74	9950	171.14

SEVENTEEN AND THREE-TENTH MILLS [0.0173

\$	Rate	\$	Rate	\$	Rate	\$	Rate	\$	Rate	\$	Rate
5	.09	600	10.38	2000	34.60	4000	69.20	6000	103.80	8000	138.40
10	.17	625	10.81	2050	35.47	4050	70.07	6050	104.67	8050	139.27
20	.35	650	11.25	2100	36.33	4100	70.93	6100	105.53	8100	140.13
25	.43	675	11.68	2150	37.20	4150	71.80	6150	106.40	8150	141.00
30	.52	700	12.11	2200	38.06	4200	72.66	6200	107.26	8200	141.86
40	.69	725	12.54	2250	38.93	4250	73.53	6250	108.13	8250	142.73
50	.87	750	12.98	2300	39.79	4300	74.39	6300	108.99	8300	143.59
60	1.04	775	13.41	2350	40.66	4350	75.26	6350	109.86	8350	144.46
70	1.21	800	13.84	2400	41.52	4400	76.12	6400	110.72	8400	145.32
75	1.30	825	14.27	2450	42.39	4450	76.99	6450	111.59	8450	146.19
80	1.38	850	14.71	2500	43.25	4500	77.85	6500	112.45	8500	147.05
90	1.56	875	15.14	2550	44.12	4550	78.72	6550	113.32	8550	147.92
100	1.73	900	15.57	2600	44.98	4600	79.58	6600	114.18	8600	148.78
110	1.90	925	16.00	2650	45.85	4650	80.45	6650	115.05	8650	149.65
120	2.08	950	16.44	2700	46.71	4700	81.31	6700	115.91	8700	150.51
125	2.16	975	16.87	2750	47.58	4750	82.18	6750	116.78	8750	151.38
130	2.25			2800	48.44	4800	83.04	6800	117.64	8800	152.24
140	2.42			2850	49.31	4850	83.91	6850	118.51	8850	153.11
150	2.60			2900	50.17	4900	84.77	6900	119.37	8900	153.97
160	2.77			2950	51.04	4950	85.64	6950	120.24	8950	154.84
170	2.94	1000	17.30	3000	51.90	5000	86.50	7000	121.10	9000	155.70
175	3.03	1050	18.17	3050	52.77	5050	87.37	7050	121.97	9050	156.57
180	3.11	1100	19.03	3100	53.63	5100	88.23	7100	122.83	9100	157.43
190	3.29	1150	19.90	3150	54.50	5150	89.10	7150	123.70	9150	158.30
200	3.46	1200	20.76	3200	55.36	5200	89.96	7200	124.56	9200	159.16
225	3.89	1250	21.63	3250	56.23	5250	90.83	7250	125.43	9250	160.03
250	4.33	1300	22.49	3300	57.09	5300	91.69	7300	126.29	9300	160.89
275	4.76	1350	23.36	3350	57.96	5350	92.56	7350	127.16	9350	161.76
300	5.19	1400	24.22	3400	58.82	5400	93.42	7400	128.02	9400	162.62
325	5.62	1450	25.09	3450	59.69	5450	94.29	7450	128.89	9450	163.49
350	6.06	1500	25.95	3500	60.55	5500	95.15	7500	129.75	9500	164.35
375	6.49	1550	26.82	3550	61.42	5550	96.02	7550	130.62	9550	165.22
400	6.92	1600	27.68	3600	62.28	5600	96.88	7600	131.48	9600	166.08
425	7.35	1650	28.55	3650	63.15	5650	97.75	7650	132.35	9650	166.95
450	7.79	1700	29.41	3700	64.01	5700	98.61	7700	133.21	9700	167.81
475	8.22	1750	30.28	3750	64.88	5750	99.48	7750	134.08	9750	168.68
500	8.65	1800	31.14	3800	65.74	5800	100.34	7800	134.94	9800	169.54
525	9.08	1850	32.01	3850	66.61	5850	101.21	7850	135.81	9850	170.41
550	9.52	1900	32.87	3900	67.47	5900	102.07	7900	136.67	9900	171.27
575	9.95	1950	33.74	3950	68.34	5950	102.94	7950	137.54	9950	172.14

.0174] SEVENTEEN AND FOUR-TENTH MILLS

\$	Rate	\$	Rate	\$	Rate	\$	Rate	\$	Rate	\$	Rate
5	.09	600	10.44	2000	34.80	4000	69.60	6000	104.40	8000	139.20
10	.17	625	10.88	2050	35.67	4050	70.47	6050	105.27	8050	140.07
20	.35	650	11.31	2100	36.54	4100	71.34	6100	106.14	8100	140.94
25	.44	675	11.75	2150	37.41	4150	72.21	6150	107.01	8150	141.81
30	.52	700	12.18	2200	38.28	4200	73.08	6200	107.88	8200	142.68
40	.70	725	12.62	2250	39.15	4250	73.95	6250	108.75	8250	143.55
50	.87	750	13.05	2300	40.02	4300	74.82	6300	109.62	8300	144.42
60	1.04	775	13.49	2350	40.89	4350	75.69	6350	110.49	8350	145.29
70	1.22	800	13.92	2400	41.76	4400	76.56	6400	111.36	8400	146.16
75	1.31	825	14.36	2450	42.63	4450	77.43	6450	112.23	8450	147.03
80	1.39	850	14.79	2500	43.50	4500	78.30	6500	113.10	8500	147.90
90	1.57	875	15.23	2550	44.37	4550	79.17	6550	113.97	8550	148.77
100	1.74	900	15.66	2600	45.24	4600	80.04	6600	114.84	8600	149.64
110	1.91	925	16.10	2650	46.11	4650	80.91	6650	115.71	8650	150.51
120	2.09	950	16.53	2700	46.98	4700	81.78	6700	116.58	8700	151.38
125	2.18	975	16.97	2750	47.85	4750	82.65	6750	117.45	8750	152.25
130	2.26			2800	48.72	4800	83.52	6800	118.32	8800	153.12
140	2.44			2850	49.59	4850	84.39	6850	119.19	8850	153.99
150	2.61			2900	50.46	4900	85.26	6900	120.06	8900	154.86
160	2.78			2950	51.33	4950	86.13	6950	120.93	8950	155.73
170	2.96	1000	17.40	3000	52.20	5000	87.00	7000	121.80	9000	156.60
175	3.05	1050	18.27	3050	53.07	5050	87.87	7050	122.67	9050	157.47
180	3.13	1100	19.14	3100	53.94	5100	88.74	7100	123.54	9100	158.34
190	3.31	1150	20.01	3150	54.81	5150	89.61	7150	124.41	9150	159.21
200	3.48	1200	20.88	3200	55.68	5200	90.48	7200	125.28	9200	160.08
225	3.92	1250	21.75	3250	56.55	5250	91.35	7250	126.15	9250	160.95
250	4.35	1300	22.62	3300	57.42	5300	92.22	7300	127.02	9300	161.82
275	4.79	1350	23.49	3350	58.29	5350	93.09	7350	127.89	9350	162.69
300	5.22	1400	24.36	3400	59.16	5400	93.96	7400	128.76	9400	163.56
325	5.66	1450	25.23	3450	60.03	5450	94.83	7450	129.63	9450	164.43
350	6.09	1500	26.10	3500	60.90	5500	95.70	7500	130.50	9500	165.30
375	6.53	1550	26.97	3550	61.77	5550	96.57	7550	131.37	9550	166.17
400	6.96	1600	27.84	3600	62.64	5600	97.44	7600	132.24	9600	167.04
425	7.40	1650	28.71	3650	63.51	5650	98.31	7650	133.11	9650	167.91
450	7.83	1700	29.58	3700	64.38	5700	99.18	7700	133.98	9700	168.78
475	8.27	1750	30.45	3750	65.25	5750	100.05	7750	134.85	9750	169.65
500	8.70	1800	31.32	3800	66.12	5800	100.92	7800	135.72	9800	170.52
525	9.14	1850	32.19	3850	66.99	5850	101.79	7850	136.59	9850	171.39
550	9.57	1900	33.06	3900	67.86	5900	102.66	7900	137.46	9900	172.26
575	10.01	1950	33.93	3950	68.73	5950	103.53	7950	138.33	9950	173.13

SEVENTEEN AND FIVE-TENTH MILLS [.0175

\$	Rate	\$	Rate	\$	Rate	\$	Rate	\$	Rate	\$	Rate
5	.09	600	10.50	2000	35.00	4000	70.00	6000	105.00	8000	140.00
10	.18	625	10.94	2050	35.88	4050	70.88	6050	105.88	8050	140.88
20	.35	650	11.38	2100	36.75	4100	71.75	6100	106.75	8100	141.75
25	.44	675	11.81	2150	37.63	4150	72.63	6150	107.63	8150	142.63
30	.53	700	12.25	2200	38.50	4200	73.50	6200	108.50	8200	143.50
40	.70	725	12.69	2250	39.38	4250	74.38	6250	109.38	8250	144.38
50	.88	750	13.13	2300	40.25	4300	75.25	6300	110.25	8300	145.25
60	1.05	775	13.56	2350	41.13	4350	76.13	6350	111.13	8350	146.13
70	1.23	800	14.00	2400	42.00	4400	77.00	6400	112.00	8400	147.00
75	1.31	825	14.44	2450	42.88	4450	77.88	6450	112.88	8450	147.88
80	1.40	850	14.88	2500	43.75	4500	78.75	6500	113.75	8500	148.75
90	1.58	875	15.31	2550	44.63	4550	79.63	6550	114.63	8550	149.63
100	1.75	900	15.75	2600	45.50	4600	80.50	6600	115.50	8600	150.50
110	1.93	925	16.19	2650	46.38	4650	81.38	6650	116.38	8650	151.38
120	2.10	950	16.63	2700	47.25	4700	82.25	6700	117.25	8700	152.25
125	2.19	975	17.06	2750	48.13	4750	83.13	6750	118.13	8750	153.13
130	2.28			2800	49.00	4800	84.00	6800	119.00	8800	154.00
140	2.45			2850	49.88	4850	84.88	6850	119.88	8850	154.88
150	2.63			2900	50.75	4900	85.75	6900	120.75	8900	155.75
160	2.80			2950	51.63	4950	86.63	6950	121.63	8950	156.63
170	2.98	1000	17.50	3000	52.50	5000	87.50	7000	122.50	9000	157.50
175	3.06	1050	18.38	3050	53.38	5050	88.38	7050	123.38	9050	158.38
180	3.15	1100	19.25	3100	54.25	5100	89.25	7100	124.25	9100	159.25
190	3.33	1150	20.13	3150	55.13	5150	90.13	7150	125.13	9150	160.13
200	3.50	1200	21.00	3200	56.00	5200	91.00	7200	126.00	9200	161.00
225	3.94	1250	21.88	3250	56.88	5250	91.88	7250	126.88	9250	161.88
250	4.38	1300	22.75	3300	57.75	5300	92.75	7300	127.75	9300	162.75
275	4.81	1350	23.63	3350	58.63	5350	93.63	7350	128.63	9350	163.63
300	5.25	1400	24.50	3400	59.50	5400	94.50	7400	129.50	9400	164.50
325	5.69	1450	25.38	3450	60.38	5450	95.38	7450	130.38	9450	165.38
350	6.13	1500	26.25	3500	61.25	5500	96.25	7500	131.25	9500	166.25
375	6.56	1550	27.13	3550	62.13	5550	97.13	7550	132.13	9550	167.13
400	7.00	1600	28.00	3600	63.00	5600	98.00	7600	133.00	9600	168.00
425	7.44	1650	28.88	3650	63.88	5650	98.88	7650	133.88	9650	168.88
450	7.88	1700	29.75	3700	64.75	5700	99.75	7700	134.75	9700	169.75
475	8.31	1750	30.63	3750	65.63	5750	100.63	7750	135.63	9750	170.63
500	8.75	1800	31.50	3800	66.50	5800	101.50	7800	136.50	9800	171.50
525	9.19	1850	32.38	3850	67.38	5850	102.38	7850	137.38	9850	172.38
550	9.63	1900	33.25	3900	68.25	5900	103.25	7900	138.25	9900	173.25
575	10.06	1950	34.13	3950	69.13	5950	104.13	7950	139.13	9950	174.13

.0176] SEVENTEEN AND SIX-TENTH MILLS

\$	Rate	\$	Rate	\$	Rate	\$	Rate	\$	Rate	\$	Rate
5	.09	600	10.56	2000	35.20	4000	70.40	6000	105.60	8000	140.80
10	.18	625	11.00	2050	36.08	4050	71.28	6050	106.48	8050	141.68
20	.35	650	11.44	2100	36.96	4100	72.16	6100	107.36	8100	142.56
25	.44	675	11.88	2150	37.84	4150	73.04	6150	108.24	8150	143.44
30	.53	700	12.32	2200	38.72	4200	73.92	6200	109.12	8200	144.32
40	.70	725	12.76	2250	39.60	4250	74.80	6250	110.00	8250	145.20
50	.88	750	13.20	2300	40.48	4300	75.68	6300	110.88	8300	146.08
60	1.06	775	13.64	2350	41.36	4350	76.56	6350	111.76	8350	146.96
70	1.23	800	14.08	2400	42.24	4400	77.44	6400	112.64	8400	147.84
75	1.32	825	14.52	2450	43.12	4450	78.32	6450	113.52	8450	148.72
80	1.41	850	14.96	2500	44.00	4500	79.20	6500	114.40	8500	149.60
90	1.58	875	15.40	2550	44.88	4550	80.08	6550	115.28	8550	150.48
100	1.76	900	15.84	2600	45.76	4600	80.96	6600	116.16	8600	151.36
110	1.94	925	16.28	2650	46.64	4650	81.84	6650	117.04	8650	152.24
120	2.11	950	16.72	2700	47.52	4700	82.72	6700	117.92	8700	153.12
125	2.20	975	17.16	2750	48.40	4750	83.60	6750	118.80	8750	154.00
130	2.29			2800	49.28	4800	84.48	6800	119.68	8800	154.88
140	2.46			2850	50.16	4850	85.36	6850	120.56	8850	155.76
150	2.64			2900	51.04	4900	86.24	6900	121.44	8900	156.64
160	2.82			2950	51.92	4950	87.12	6950	122.32	8950	157.52
170	2.99	1000	17.60	3000	52.80	5000	88.00	7000	123.20	9000	158.40
175	3.08	1050	18.48	3050	53.68	5050	88.88	7050	124.08	9050	159.28
180	3.17	1100	19.36	3100	54.56	5100	89.76	7100	124.96	9100	160.16
190	3.34	1150	20.24	3150	55.44	5150	90.64	7150	125.84	9150	161.04
200	3.52	1200	21.12	3200	56.32	5200	91.52	7200	126.72	9200	161.92
225	3.96	1250	22.00	3250	57.20	5250	92.40	7250	127.60	9250	162.80
250	4.40	1300	22.88	3300	58.08	5300	93.28	7300	128.48	9300	163.68
275	4.84	1350	23.76	3350	58.96	5350	94.16	7350	129.36	9350	164.56
300	5.28	1400	24.64	3400	59.84	5400	95.04	7400	130.24	9400	165.44
325	5.72	1450	25.52	3450	60.72	5450	95.92	7450	131.12	9450	166.32
350	6.16	1500	26.40	3500	61.60	5500	96.80	7500	132.00	9500	167.20
375	6.60	1550	27.28	3550	62.48	5550	97.68	7550	132.88	9550	168.08
400	7.04	1600	28.16	3600	63.36	5600	98.56	7600	133.76	9600	168.96
425	7.48	1650	29.04	3650	64.24	5650	99.44	7650	134.64	9650	169.84
450	7.92	1700	29.92	3700	65.12	5700	100.32	7700	135.52	9700	170.72
475	8.36	1750	30.80	3750	66.00	5750	101.20	7750	136.40	9750	171.60
500	8.80	1800	31.68	3800	66.88	5800	102.08	7800	137.28	9800	172.48
525	9.24	1850	32.56	3850	67.76	5850	102.96	7850	138.16	9850	173.36
550	9.68	1900	33.44	3900	68.64	5900	103.84	7900	139.04	9900	174.24
575	10.12	1950	34.32	3950	69.52	5950	104.72	7950	139.92	9950	175.12

SEVENTEEN AND SEVEN-TENTH MILLS [0.177

\$	Rate	\$	Rate	\$	Rate	\$	Rate	\$	Rate	\$	Rate
5	.09	600	10.62	2000	35.40	4000	70.80	6000	106.20	8000	141.60
10	.18	625	11.06	2050	36.29	4050	71.69	6050	107.09	8050	142.49
20	.35	650	11.51	2100	37.17	4100	72.57	6100	107.97	8100	143.37
25	.44	675	11.95	2150	38.06	4150	73.46	6150	108.86	8150	144.26
30	.53	700	12.39	2200	38.94	4200	74.34	6200	109.74	8200	145.14
40	.71	725	12.83	2250	39.83	4250	75.23	6250	110.63	8250	146.03
50	.89	750	13.28	2300	40.71	4300	76.11	6300	111.51	8300	146.91
60	1.06	775	13.72	2350	41.60	4350	77.00	6350	112.40	8350	147.80
70	1.24	800	14.16	2400	42.48	4400	77.88	6400	113.28	8400	148.68
75	1.33	825	14.60	2450	43.37	4450	78.77	6450	114.17	8450	149.57
80	1.42	850	15.05	2500	44.25	4500	79.65	6500	115.05	8500	150.45
90	1.59	875	15.49	2550	45.14	4550	80.54	6550	115.94	8550	151.34
100	1.77	900	15.93	2600	46.02	4600	81.42	6600	116.82	8600	152.22
110	1.95	925	16.37	2650	46.91	4650	82.31	6650	117.71	8650	153.11
120	2.12	950	16.82	2700	47.79	4700	83.19	6700	118.59	8700	153.99
125	2.21	975	17.26	2750	48.68	4750	84.08	6750	119.48	8750	154.88
130	2.30			2800	49.56	4800	84.96	6800	120.36	8800	155.76
140	2.48			2850	50.45	4850	85.85	6850	121.25	8850	156.65
150	2.66			2900	51.33	4900	86.73	6900	122.13	8900	157.53
160	2.83			2950	52.22	4950	87.62	6950	123.02	8950	158.42
170	3.01	1000	17.70	3000	53.10	5000	88.50	7000	123.90	9000	159.30
175	3.10	1050	18.59	3050	53.99	5050	89.39	7050	124.79	9050	160.19
180	3.19	1100	19.47	3100	54.87	5100	90.27	7100	125.67	9100	161.07
190	3.36	1150	20.36	3150	55.76	5150	91.16	7150	126.56	9150	161.96
200	3.54	1200	21.24	3200	56.64	5200	92.04	7200	127.44	9200	162.84
225	3.98	1250	22.13	3250	57.53	5250	92.93	7250	128.33	9250	163.73
250	4.43	1300	23.01	3300	58.41	5300	93.81	7300	129.21	9300	164.61
275	4.87	1350	23.90	3350	59.30	5350	94.70	7350	130.10	9350	165.50
300	5.31	1400	24.78	3400	60.18	5400	95.58	7400	130.98	9400	166.38
325	5.75	1450	25.67	3450	61.07	5450	96.47	7450	131.87	9450	167.27
350	6.20	1500	26.55	3500	61.95	5500	97.35	7500	132.75	9500	168.15
375	6.64	1550	27.44	3550	62.84	5550	98.24	7550	133.64	9550	169.04
400	7.08	1600	28.32	3600	63.72	5600	99.12	7600	134.52	9600	169.92
425	7.52	1650	29.21	3650	64.61	5650	100.01	7650	135.41	9650	170.81
450	7.97	1700	30.09	3700	65.49	5700	100.89	7700	136.29	9700	171.69
475	8.41	1750	30.98	3750	66.38	5750	101.78	7750	137.18	9750	172.58
500	8.85	1800	31.86	3800	67.26	5800	102.66	7800	138.06	9800	173.46
525	9.29	1850	32.75	3850	68.15	5850	103.55	7850	138.95	9850	174.35
550	9.74	1900	33.63	3900	69.03	5900	104.43	7900	139.83	9900	175.23
575	10.18	1950	34.52	3950	69.92	5950	105.32	7950	140.72	9950	176.12

.0178] SEVENTEEN AND EIGHT-TENTH MILLS

\$	Rate	\$	Rate	\$	Rate	\$	Rate	\$	Rate	\$	Rate
5	.09	600	10.68	2000	35.60	4000	71.20	6000	106.80	8000	142.40
10	.18	625	11.13	2050	36.49	4050	72.09	6050	107.69	8050	143.27
20	.36	650	11.57	2100	37.38	4100	72.98	6100	108.58	8100	144.14
25	.45	675	12.02	2150	38.27	4150	73.87	6150	109.47	8150	145.01
30	.53	700	12.46	2200	39.16	4200	74.76	6200	110.36	8200	145.88
40	.71	725	12.91	2250	40.05	4250	75.65	6250	111.25	8250	146.75
50	.89	750	13.35	2300	40.94	4300	76.54	6300	112.14	8300	147.62
60	1.07	775	13.80	2350	41.83	4350	77.43	6350	113.03	8350	148.49
70	1.25	800	14.24	2400	42.72	4400	78.32	6400	113.92	8400	149.36
75	1.34	825	14.69	2450	43.61	4450	79.21	6450	114.81	8450	150.23
80	1.42	850	15.13	2500	44.50	4500	80.10	6500	115.70	8500	151.10
90	1.60	875	15.58	2550	45.39	4550	80.99	6550	116.59	8550	151.97
100	1.78	900	16.02	2600	46.28	4600	81.88	6600	117.48	8600	152.84
110	1.96	925	16.47	2650	47.17	4650	82.77	6650	118.37	8650	153.71
120	2.14	950	16.91	2700	48.06	4700	83.66	6700	119.26	8700	154.58
125	2.23	975	17.36	2750	48.95	4750	84.55	6750	120.15	8750	155.45
130	2.31			2800	49.84	4800	85.44	6800	121.04	8800	156.32
140	2.49			2850	50.73	4850	86.33	6850	121.93	8850	157.19
150	2.67			2900	51.62	4900	87.22	6900	122.82	8900	158.06
160	2.85			2950	52.51	4950	88.11	6950	123.71	8950	158.93
170	3.03	1000	17.80	3000	53.40	5000	89.00	7000	124.60	9000	159.80
175	3.12	1050	18.69	3050	54.29	5050	89.89	7050	125.49	9050	160.67
180	3.20	1100	19.58	3100	55.18	5100	90.78	7100	126.38	9100	161.54
190	3.38	1150	20.47	3150	56.07	5150	91.67	7150	127.27	9150	162.41
200	3.56	1200	21.36	3200	56.96	5200	92.56	7200	128.16	9200	163.28
225	4.01	1250	22.25	3250	57.85	5250	93.45	7250	129.05	9250	164.15
250	4.45	1300	23.14	3300	58.74	5300	94.34	7300	129.94	9300	165.02
275	4.90	1350	24.03	3350	59.63	5350	95.23	7350	130.83	9350	165.89
300	5.34	1400	24.92	3400	60.52	5400	96.12	7400	131.72	9400	166.76
325	5.79	1450	25.81	3450	61.41	5450	97.01	7450	132.61	9450	167.63
350	6.23	1500	26.70	3500	62.30	5500	97.90	7500	133.50	9500	168.50
375	6.68	1550	27.59	3550	63.19	5550	98.79	7550	134.39	9550	169.37
400	7.12	1600	28.48	3600	64.08	5600	99.68	7600	135.28	9600	170.24
425	7.57	1650	29.37	3650	64.97	5650	100.57	7650	136.17	9650	171.11
450	8.01	1700	30.26	3700	65.86	5700	101.46	7700	137.06	9700	171.98
475	8.46	1750	31.15	3750	66.75	5750	102.35	7750	137.95	9750	172.85
500	8.90	1800	32.04	3800	67.64	5800	103.24	7800	138.84	9800	173.72
525	9.35	1850	32.93	3850	68.53	5850	104.13	7850	139.73	9850	174.59
550	9.79	1900	33.82	3900	69.42	5900	105.02	7900	140.62	9900	175.46
575	10.24	1950	34.71	3950	70.31	5950	105.91	7950	141.51	9950	176.33

SEVENTEEN AND NINE-TENTH MILLS [.0179

\$	Rate	\$	Rate	\$	Rate	\$	Rate	\$	Rate	\$	Rate
5	.09	600	10.74	2000	35.80	4000	71.60	6000	107.40	8000	143.20
10	.18	625	11.19	2050	36.70	4050	72.50	6050	108.30	8050	144.10
20	.36	650	11.64	2100	37.59	4100	73.39	6100	109.19	8100	144.99
25	.45	675	12.08	2150	38.49	4150	74.29	6150	110.09	8150	145.89
30	.54	700	12.53	2200	39.38	4200	75.18	6200	110.98	8200	146.78
40	.72	725	12.98	2250	40.28	4250	76.08	6250	111.88	8250	147.68
50	.90	750	13.43	2300	41.17	4300	76.97	6300	112.77	8300	148.57
60	1.07	775	13.87	2350	42.07	4350	77.87	6350	113.67	8350	149.47
70	1.25	800	14.32	2400	42.96	4400	78.76	6400	114.56	8400	150.36
75	1.34	825	14.77	2450	43.86	4450	79.66	6450	115.46	8450	151.26
80	1.43	850	15.22	2500	44.75	4500	80.55	6500	116.35	8500	152.15
90	1.61	875	15.66	2550	45.65	4550	81.45	6550	117.25	8550	153.05
100	1.79	900	16.11	2600	46.54	4600	82.34	6600	118.14	8600	153.94
110	1.97	925	16.56	2650	47.44	4650	83.24	6650	119.04	8650	154.84
120	2.15	950	17.01	2700	48.33	4700	84.13	6700	119.93	8700	155.73
125	2.24	975	17.45	2750	49.23	4750	85.03	6750	120.83	8750	156.63
130	2.33			2800	50.12	4800	85.92	6800	121.72	8800	157.52
140	2.51			2850	51.02	4850	86.82	6850	122.62	8850	158.42
150	2.69			2900	51.91	4900	87.71	6900	123.51	8900	159.31
160	2.86			2950	52.81	4950	88.61	6950	124.41	8950	160.21
170	3.04	1000	17.90	3000	53.70	5000	89.50	7000	125.30	9000	161.10
175	3.13	1050	18.80	3050	54.60	5050	90.40	7050	126.20	9050	162.00
180	3.22	1100	19.69	3100	55.49	5100	91.29	7100	127.09	9100	162.89
190	3.40	1150	20.59	3150	56.39	5150	92.19	7150	127.99	9150	163.79
200	3.58	1200	21.48	3200	57.28	5200	93.08	7200	128.88	9200	164.68
225	4.0	1300	23.37	3250	58.18	5250	93.98	7250	129.78	9250	165.58
250	4.48	1400	25.26	3300	59.07	5300	94.87	7300	130.67	9300	166.47
275	4.92	1350	24.17	3350	59.97	5350	95.77	7350	131.57	9350	167.37
300	5.37	1400	25.06	3400	60.86	5400	96.66	7400	132.46	9400	168.26
325	5.82	1450	25.96	3450	61.76	5450	97.56	7450	133.36	9450	169.16
350	6.27	1500	26.85	3500	62.65	5500	98.45	7500	134.25	9500	170.05
375	6.71	1550	27.75	3550	63.55	5550	99.35	7550	135.15	9550	170.95
400	7.16	1600	28.64	3600	64.44	5600	100.24	7600	136.04	9600	171.84
425	7.61	1650	29.54	3650	65.34	5650	101.14	7650	136.94	9650	172.74
450	8.06	1700	30.43	3700	66.23	5700	102.03	7700	137.83	9700	173.63
475	8.50	1750	31.33	3750	67.13	5750	102.93	7750	138.73	9750	174.53
500	8.95	1800	32.22	3800	68.02	5800	103.82	7800	139.62	9800	175.42
525	9.40	1850	33.12	3850	68.92	5850	104.72	7850	140.52	9850	176.32
550	9.85	1900	34.01	3900	69.81	5900	105.61	7900	141.41	9900	177.21
575	10.29	1950	34.91	3950	70.71	5950	106.51	7950	142.31	9950	178.11

EIGHTEEN MILLS ON THE DOLLAR

\$	Rate	\$	Rate	\$	Rate	\$	Rate	\$	Rate	\$	Rate
5	.09	600	10.80	2000	36.00	4000	72.00	6000	108.00	8000	144.00
10	.18	625	11.25	2050	36.90	4050	72.90	6050	108.90	8050	144.90
20	.36	650	11.70	2100	37.80	4100	73.80	6100	109.80	8100	145.80
25	.45	675	12.15	2150	38.70	4150	74.70	6150	110.70	8150	146.70
30	.54	700	12.60	2200	39.60	4200	75.60	6200	111.60	8200	147.60
40	.72	725	13.05	2250	40.50	4250	76.50	6250	112.50	8250	148.50
50	.90	750	13.50	2300	41.40	4300	77.40	6300	113.40	8300	149.40
60	1.08	775	13.95	2350	42.30	4350	78.30	6350	114.30	8350	150.30
70	1.26	800	14.40	2400	43.20	4400	79.20	6400	115.20	8400	151.20
75	1.35	825	14.85	2450	44.10	4450	80.10	6450	116.10	8450	152.10
80	1.44	850	15.30	2500	45.00	4500	81.00	6500	117.00	8500	153.00
90	1.62	875	15.75	2550	45.90	4550	81.90	6550	117.90	8550	153.90
100	1.80	900	16.20	2600	46.80	4600	82.80	6600	118.80	8600	154.80
110	1.98	925	16.65	2650	47.70	4650	83.70	6650	119.70	8650	155.70
120	2.16	950	17.10	2700	48.60	4700	84.60	6700	120.60	8700	156.60
125	2.25	975	17.55	2750	49.50	4750	85.50	6750	121.50	8750	157.50
130	2.34			2800	50.40	4800	86.40	6800	122.40	8800	158.40
140	2.52			2850	51.30	4850	87.30	6850	123.30	8850	159.30
150	2.70			2900	52.20	4900	88.20	6900	124.20	8900	160.20
160	2.88			2950	53.10	4950	89.10	6950	125.10	8950	161.10
170	3.06	1000	18.00	3000	54.00	5000	90.00	7000	126.00	9000	162.00
175	3.15	1050	18.90	3050	54.90	5050	90.90	7050	126.90	9050	162.90
180	3.24	1100	19.80	3100	55.80	5100	91.80	7100	127.80	9100	163.80
190	3.42	1150	20.70	3150	56.70	5150	92.70	7150	128.70	9150	164.70
200	3.60	1200	21.60	3200	57.60	5200	93.60	7200	129.60	9200	165.60
225	4.05	1250	22.50	3250	58.50	5250	94.50	7250	130.50	9250	166.50
250	4.50	1300	23.40	3300	59.40	5300	95.40	7300	131.40	9300	167.40
275	4.95	1350	24.30	3350	60.30	5350	96.30	7350	132.30	9350	168.30
300	5.40	1400	25.20	3400	61.20	5400	97.20	7400	133.20	9400	169.20
325	5.85	1450	26.10	3450	62.10	5450	98.10	7450	134.10	9450	170.10
350	6.30	1500	27.00	3500	63.00	5500	99.00	7500	135.00	9500	171.00
375	6.75	1550	27.90	3550	63.90	5550	99.90	7550	135.90	9550	171.90
400	7.20	1600	28.80	3600	64.80	5600	100.80	7600	136.80	9600	172.80
425	7.65	1650	29.70	3650	65.70	5650	101.70	7650	137.70	9650	173.70
450	8.10	1700	30.60	3700	66.60	5700	102.60	7700	138.60	9700	174.60
475	8.55	1750	31.50	3750	67.50	5750	103.50	7750	139.50	9750	175.50
500	9.00	1800	32.40	3800	68.40	5800	104.40	7800	140.40	9800	176.40
525	9.45	1850	33.30	3850	69.30	5850	105.30	7850	141.30	9850	177.30
550	9.90	1900	34.20	3900	70.20	5900	106.20	7900	142.20	9900	178.20
575	10.35	1950	35.10	3950	71.10	5950	107.10	7950	143.10	9950	179.10

EIGHTEEN AND ONE-TENTH MILLS [.0181

\$	Rate	\$	Rate	\$	Rate	\$	Rate	\$	Rate	\$	Rate
5	.09	600	10.86	2000	36.20	4000	72.40	6000	108.60	8000	144.80
10	.18	625	11.31	2050	37.11	4050	73.31	6050	109.51	8050	145.71
20	.36	650	11.77	2100	38.01	4100	74.21	6100	110.41	8100	146.61
25	.45	675	12.22	2150	38.92	4150	75.12	6150	111.32	8150	147.52
30	.54	700	12.67	2200	39.82	4200	76.02	6200	112.22	8200	148.42
40	.72	725	13.12	2250	40.73	4250	76.93	6250	113.13	8250	149.33
50	.91	750	13.58	2300	41.63	4300	77.83	6300	114.03	8300	150.23
60	1.09	775	14.03	2350	42.54	4350	78.74	6350	114.94	8350	151.14
70	1.27	800	14.48	2400	43.44	4400	79.64	6400	115.84	8400	152.04
75	1.36	825	14.93	2450	44.35	4450	80.55	6450	116.75	8450	152.95
80	1.45	850	15.39	2500	45.25	4500	81.45	6500	117.65	8500	153.85
90	1.63	875	15.84	2550	46.16	4550	82.36	6550	118.56	8550	154.76
100	1.81	900	16.29	2600	47.06	4600	83.26	6600	119.46	8600	155.66
110	1.99	925	16.74	2650	47.97	4650	84.17	6650	120.37	8650	156.57
120	2.17	950	17.20	2700	48.87	4700	85.07	6700	121.27	8700	157.47
125	2.26	975	17.65	2750	49.78	4750	85.98	6750	122.18	8750	158.38
130	2.35			2800	50.68	4800	86.88	6800	123.08	8800	159.28
140	2.53			2850	51.59	4850	87.79	6850	123.99	8850	160.19
150	2.72			2900	52.49	4900	88.69	6900	124.89	8900	161.09
160	2.90			2950	53.40	4950	89.60	6950	125.80	8950	162.00
170	3.08	1000	18.10	3000	54.30	5000	90.50	7000	126.70	9000	162.90
175	3.17	1050	19.01	3050	55.21	5050	91.41	7050	127.61	9050	163.81
180	3.26	1100	19.91	3100	56.11	5100	92.31	7100	128.51	9100	164.71
190	3.44	1150	20.82	3150	57.02	5150	93.22	7150	129.42	9150	165.62
200	3.62	1200	21.72	3200	57.92	5200	94.12	7200	130.32	9200	166.52
225	4.07	1250	22.63	3250	58.83	5250	95.03	7250	131.23	9250	167.43
250	4.53	1300	23.53	3300	59.73	5300	95.93	7300	132.13	9300	168.33
275	4.98	1350	24.44	3350	60.64	5350	96.84	7350	133.04	9350	169.24
300	5.43	1400	25.34	3400	61.54	5400	97.74	7400	133.94	9400	170.14
325	5.88	1450	26.25	3450	62.45	5450	98.65	7450	134.85	9450	171.05
350	6.34	1500	27.15	3500	63.35	5500	99.55	7500	135.75	9500	171.95
375	6.79	1550	28.06	3550	64.26	5550	100.46	7550	136.66	9550	172.86
400	7.24	1600	28.96	3600	65.16	5600	101.36	7600	137.56	9600	173.76
425	7.69	1650	29.87	3650	66.07	5650	102.27	7650	138.47	9650	174.67
450	8.15	1700	30.77	3700	66.97	5700	103.17	7700	139.37	9700	175.57
475	8.60	1750	31.68	3750	67.88	5750	104.08	7750	140.28	9750	176.48
500	9.05	1800	32.58	3800	68.78	5800	104.98	7800	141.18	9800	177.38
525	9.50	1850	33.49	3850	69.69	5850	105.89	7850	142.09	9850	178.29
550	9.96	1900	34.39	3900	70.59	5900	106.79	7900	142.99	9900	179.19
575	10.41	1950	35.30	3950	71.50	5950	107.70	7950	143.90	9950	180.10

.0182] EIGHTEEN AND TWO-TENTH MILLS

\$	Rate	\$	Rate	\$	Rate	\$	Rate	\$	Rate	\$	Rate
5	.09	600	10.92	2000	36.40	4000	72.80	6000	109.20	8000	145.60
10	.18	625	11.38	2050	37.31	4050	73.71	6050	110.11	8050	146.51
20	.36	650	11.83	2100	38.22	4100	74.62	6100	111.02	8100	147.42
25	.46	675	12.29	2150	39.13	4150	75.53	6150	111.93	8150	148.33
30	.55	700	12.74	2200	40.04	4200	76.44	6200	112.84	8200	149.24
40	.73	725	13.20	2250	40.95	4250	77.35	6250	113.75	8250	150.15
50	.91	750	13.65	2300	41.86	4300	78.26	6300	114.66	8300	151.06
60	1.09	775	14.11	2350	42.77	4350	79.17	6350	115.57	8350	151.97
70	1.27	800	14.56	2400	43.68	4400	80.08	6400	116.48	8400	152.88
75	1.37	825	15.02	2450	44.59	4450	80.99	6450	117.39	8450	153.79
80	1.46	850	15.47	2500	45.50	4500	81.90	6500	118.30	8500	154.70
90	1.64	875	15.93	2550	46.41	4550	82.81	6550	119.21	8550	155.61
100	1.82	900	16.38	2600	47.32	4600	83.72	6600	120.12	8600	156.52
110	2.00	925	16.84	2650	48.23	4650	84.63	6650	121.03	8650	157.43
120	2.18	950	17.29	2700	49.14	4700	85.54	6700	121.94	8700	158.34
125	2.28	975	17.75	2750	50.05	4750	86.45	6750	122.85	8750	159.25
130	2.37			2800	50.96	4800	87.36	6800	123.76	8800	160.16
140	2.55			2850	51.87	4850	88.27	6850	124.67	8850	161.07
150	2.73			2900	52.78	4900	89.18	6900	125.58	8900	161.98
160	2.91			2950	53.69	4950	90.09	6950	126.49	8950	162.89
170	3.09	1000	18.20	3000	54.60	5000	91.00	7000	127.40	9000	163.80
175	3.19	1050	19.11	3050	55.51	5050	91.91	7050	128.31	9050	164.71
180	3.28	1100	20.02	3100	56.42	5100	92.82	7100	129.22	9100	165.62
190	3.46	1150	20.93	3150	57.33	5150	93.73	7150	130.13	9150	166.53
200	3.64	1200	21.84	3200	58.24	5200	94.64	7200	131.04	9200	167.44
225	4.10	1250	22.75	3250	59.15	5250	95.55	7250	131.95	9250	168.35
250	4.55	1300	23.66	3300	60.06	5300	96.46	7300	132.86	9300	169.26
275	5.01	1350	24.57	3350	60.97	5350	97.37	7350	133.77	9350	170.17
300	5.46	1400	25.48	3400	61.88	5400	98.28	7400	134.68	9400	171.08
325	5.92	1450	26.39	3450	62.79	5450	99.19	7450	135.59	9450	171.99
350	6.37	1500	27.30	3500	63.70	5500	100.10	7500	136.50	9500	172.90
375	6.83	1550	28.21	3550	64.61	5550	101.01	7550	137.41	9550	173.81
400	7.28	1600	29.12	3600	65.52	5600	101.92	7600	138.32	9600	174.72
425	7.74	1650	30.03	3650	66.43	5650	102.83	7650	139.23	9650	175.63
450	8.19	1700	30.94	3700	67.34	5700	103.74	7700	140.14	9700	176.54
475	8.65	1750	31.85	3750	68.25	5750	104.65	7750	141.05	9750	177.45
500	9.10	1800	32.76	3800	69.16	5800	105.56	7800	141.96	9800	178.36
525	9.56	1850	33.67	3850	70.07	5850	106.47	7850	142.87	9850	179.27
550	10.01	1900	34.58	3900	70.98	5900	107.38	7900	143.78	9900	180.18
575	10.47	1950	35.49	3950	71.89	5950	108.29	7950	144.69	9950	181.09

EIGHTEEN AND THREE-TENTH MILLS [0.0183

\$	Rate	\$	Rate	\$	Rate	\$	Rate	\$	Rate	\$	Rate
5	.09	600	10.98	2000	36.60	4000	73.20	6000	109.80	8000	146.40
10	.18	625	11.44	2050	37.73	4050	74.12	6050	110.72	8050	147.32
20	.37	650	11.90	2100	38.43	4100	75.03	6100	111.63	8100	148.23
25	.46	675	12.35	2150	39.35	4150	75.95	6150	112.55	8150	149.15
30	.55	700	12.81	2200	40.26	4200	76.86	6200	113.46	8200	150.06
40	.73	725	13.27	2250	41.18	4250	77.78	6250	114.38	8250	150.98
50	.92	750	13.73	2300	42.09	4300	78.69	6300	115.29	8300	151.89
60	1.10	775	14.18	2350	43.01	4350	79.61	6350	116.21	8350	152.81
70	1.28	800	14.64	2400	43.92	4400	80.52	6400	117.12	8400	153.72
75	1.37	825	15.10	2450	44.84	4450	81.44	6450	118.04	8450	154.64
80	1.46	850	15.56	2500	45.75	4500	82.35	6500	118.95	8500	155.55
90	1.65	875	16.01	2550	46.67	4550	83.27	6550	119.87	8550	156.47
100	1.83	900	16.47	2600	47.58	4600	84.18	6600	120.78	8600	157.38
110	2.01	925	16.93	2650	48.50	4650	85.10	6650	121.70	8650	158.30
120	2.20	950	17.39	2700	49.41	4700	86.01	6700	122.61	8700	159.21
125	2.29	975	17.84	2750	50.33	4750	86.93	6750	123.53	8750	160.13
130	2.38			2800	51.24	4800	87.84	6800	124.44	8800	161.04
140	2.56			2850	52.16	4850	88.76	6850	125.36	8850	161.96
150	2.75			2900	53.07	4900	89.67	6900	126.27	8900	162.87
160	2.93			2950	53.99	4950	90.59	6950	127.19	8950	163.79
170	3.11	1000	18.30	3000	54.90	5000	91.50	7000	128.10	9000	164.70
175	3.20	1050	19.22	3050	55.82	5050	92.42	7050	129.02	9050	165.62
180	3.29	1100	20.13	3100	56.73	5100	93.33	7100	129.93	9100	166.53
190	3.48	1150	21.05	3150	57.65	5150	94.25	7150	130.85	9150	167.45
200	3.66	1200	21.96	3200	58.56	5200	95.16	7200	131.76	9200	168.36
225	4.12	1250	22.88	3250	59.48	5250	96.08	7250	132.68	9250	169.28
250	4.58	1300	23.79	3300	60.39	5300	96.99	7300	133.59	9300	170.19
275	5.03	1350	24.71	3350	61.31	5350	97.91	7350	134.51	9350	171.11
300	5.49	1400	25.62	3400	62.22	5400	98.82	7400	135.42	9400	172.02
325	5.95	1450	26.54	3450	63.14	5450	99.74	7450	136.34	9450	172.94
350	6.41	1500	27.45	3500	64.05	5500	100.65	7500	137.25	9500	173.85
375	6.86	1550	28.37	3550	64.97	5550	101.57	7550	138.17	9550	174.77
400	7.32	1600	29.28	3600	65.88	5600	102.48	7600	139.08	9600	175.68
425	7.78	1650	30.20	3650	66.80	5650	103.40	7650	140.00	9650	176.60
450	8.24	1700	31.11	3700	67.71	5700	104.31	7700	140.91	9700	177.51
475	8.69	1750	32.03	3750	68.63	5750	105.23	7750	141.83	9750	178.43
500	9.15	1800	32.94	3800	69.54	5800	106.14	7800	142.74	9800	179.34
525	9.61	1850	33.86	3850	70.46	5850	107.06	7850	143.66	9850	180.26
550	10.07	1900	34.77	3900	71.37	5900	107.97	7900	144.57	9900	181.17
575	10.52	1950	35.69	3950	72.29	5950	108.89	7950	145.49	9950	182.09

.0184] EIGHTEEN AND FOUR-TENTH MILLS

\$	Rate	\$	Rate	\$	Rate	\$	Rate	\$	Rate	\$	Rate
5	.09	600	11.04	2000	36.80	4000	73.60	6000	110.40	8000	147.20
10	.18	625	11.50	2050	37.72	4050	74.52	6050	111.32	8050	148.12
20	.37	650	11.96	2100	38.64	4100	75.44	6100	112.24	8100	149.04
25	.46	675	12.42	2150	39.56	4150	76.36	6150	113.16	8150	149.96
30	.55	700	12.88	2200	40.48	4200	77.28	6200	114.08	8200	150.88
40	.74	725	13.34	2250	41.40	4250	78.20	6250	115.00	8250	151.80
50	.92	750	13.80	2300	42.32	4300	79.12	6300	115.92	8300	152.72
60	1.10	775	14.26	2350	43.24	4350	80.04	6350	116.84	8350	153.64
70	1.29	800	14.72	2400	44.16	4400	80.96	6400	117.76	8400	154.56
75	1.38	825	15.18	2450	45.08	4450	81.88	6450	118.68	8450	155.48
80	1.47	850	15.64	2500	46.00	4500	82.80	6500	119.60	8500	156.40
90	1.66	875	16.10	2550	46.92	4550	83.72	6550	120.52	8550	157.32
100	1.84	900	16.56	2600	47.84	4600	84.64	6600	121.44	8600	158.24
110	2.02	925	17.02	2650	48.76	4650	85.56	6650	122.36	8650	159.16
120	2.21	950	17.48	2700	49.68	4700	86.48	6700	123.28	8700	160.08
125	2.30	975	17.94	2750	50.60	4750	87.40	6750	124.20	8750	161.00
130	2.39			2800	51.52	4800	88.32	6800	125.12	8800	161.92
140	2.58			2850	52.44	4850	89.24	6850	126.04	8850	162.84
150	2.76			2900	53.36	4900	90.16	6900	126.96	8900	163.76
160	2.94			2950	54.28	4950	91.08	6950	127.88	8950	164.68
170	3.13	1000	18.40	3000	55.20	5000	92.00	7000	128.80	9000	165.60
175	3.22	1050	19.32	3050	56.12	5050	92.92	7050	129.72	9050	166.52
180	3.31	1100	20.24	3100	57.04	5100	93.84	7100	130.64	9100	167.44
190	3.50	1150	21.16	3150	57.96	5150	94.76	7150	131.56	9150	168.36
200	3.68	1200	22.08	3200	58.88	5200	95.68	7200	132.48	9200	169.28
225	4.14	1250	23.00	3250	59.80	5250	96.60	7250	133.40	9250	170.20
250	4.60	1300	23.92	3300	60.72	5300	97.52	7300	134.32	9300	171.12
275	5.06	1350	24.84	3350	61.64	5350	98.44	7350	135.24	9350	172.04
300	5.52	1400	25.76	3400	62.56	5400	99.36	7400	136.16	9400	172.96
325	5.98	1450	26.68	3450	63.48	5450	100.28	7450	137.08	9450	173.88
350	6.44	1500	27.60	3500	64.40	5500	101.20	7500	138.00	9500	174.80
375	6.90	1550	28.52	3550	65.32	5550	102.12	7550	138.92	9550	175.72
400	7.36	1600	29.44	3600	66.24	5600	103.04	7600	139.84	9600	176.64
425	7.82	1650	30.36	3650	67.16	5650	103.96	7650	140.76	9650	177.56
450	8.28	1700	31.28	3700	68.08	5700	104.88	7700	141.68	9700	178.48
475	8.74	1750	32.20	3750	69.00	5750	105.80	7750	142.60	9750	179.40
500	9.20	1800	33.12	3800	69.92	5800	106.72	7800	143.52	9800	180.32
525	9.66	1850	34.04	3850	70.84	5850	107.64	7850	144.44	9850	181.24
550	10.12	1900	34.96	3900	71.76	5900	108.56	7900	145.36	9900	182.16
575	10.58	1950	35.88	3950	72.68	5950	109.48	7950	146.28	9950	183.08

EIGHTEEN AND FIVE-TENTH MILLS

[.0185

\$	Rate	\$	Rate	\$	Rate	\$	Rate	\$	Rate	\$	Rate
5	.09	600	11.10	2000	37.00	4000	74.00	6000	111.00	8000	148.00
10	.19	625	11.56	2050	37.93	4050	74.93	6050	111.93	8050	148.93
20	.37	650	12.03	2100	38.85	4100	75.85	6100	112.85	8100	149.85
25	.46	675	12.49	2150	39.78	4150	76.78	6150	113.78	8150	150.78
30	.56	700	12.95	2200	40.70	4200	77.70	6200	114.70	8200	151.70
40	.74	725	13.41	2250	41.63	4250	78.63	6250	115.63	8250	152.63
50	.93	750	13.88	2300	42.55	4300	79.55	6300	116.55	8300	153.55
60	1.11	775	14.34	2350	43.48	4350	80.48	6350	117.48	8350	154.48
70	1.30	800	14.80	2400	44.40	4400	81.40	6400	118.40	8400	155.40
75	1.39	825	15.26	2450	45.33	4450	82.33	6450	119.33	8450	156.33
80	1.48	850	15.73	2500	46.25	4500	83.25	6500	120.25	8500	157.25
90	1.67	875	16.19	2550	47.18	4550	84.18	6550	121.18	8550	158.18
100	1.85	900	16.65	2600	48.10	4600	85.10	6600	122.10	8600	159.10
110	2.04	925	17.11	2650	49.03	4650	86.03	6650	123.03	8650	160.03
120	2.22	950	17.58	2700	49.95	4700	86.95	6700	123.95	8700	160.95
125	2.31	975	18.04	2750	50.88	4750	87.88	6750	124.88	8750	161.88
130	2.41			2800	51.80	4800	88.80	6800	125.80	8800	162.80
140	2.59			2850	52.73	4850	89.73	6850	126.73	8850	163.73
150	2.78			2900	53.65	4900	90.65	6900	127.65	8900	164.65
160	2.96			2950	54.58	4950	91.58	6950	128.58	8950	165.58
170	3.15	1000	18.50	3000	55.50	5000	92.50	7000	129.50	9000	166.50
175	3.24	1050	19.43	3050	56.43	5050	93.43	7050	130.43	9050	167.43
180	3.33	1100	20.35	3100	57.35	5100	94.35	7100	131.35	9100	168.35
190	3.52	1150	21.28	3150	58.28	5150	95.28	7150	132.28	9150	169.28
200	3.70	1200	22.20	3200	59.20	5200	96.20	7200	133.20	9200	170.20
225	4.16	1250	23.13	3250	60.13	5250	97.13	7250	134.13	9250	171.13
250	4.63	1300	24.05	3300	61.05	5300	98.05	7300	135.05	9300	172.05
275	5.09	1350	24.98	3350	61.98	5350	98.98	7350	135.98	9350	172.98
300	5.55	1400	25.90	3400	62.90	5400	99.90	7400	136.90	9400	173.90
325	6.01	1540	26.83	3450	63.83	5450	100.83	7450	137.83	9450	174.83
350	6.48	1500	27.75	3500	64.75	5500	101.75	7500	138.75	9500	175.75
375	6.94	1550	28.68	3550	65.68	5550	102.68	7550	139.68	9550	176.68
400	7.40	1600	29.60	3600	66.60	5600	103.60	7600	140.60	9600	177.60
425	7.86	1650	30.53	3650	67.53	5650	104.53	7650	141.53	9650	178.53
450	8.33	1700	31.45	3700	68.45	5700	105.45	7700	142.45	9700	179.45
475	8.79	1750	32.38	3750	69.38	5750	106.38	7750	143.38	9750	180.38
500	9.25	1800	33.30	3800	70.30	5800	107.30	7800	144.30	9800	181.30
525	9.71	1850	34.23	3850	71.23	5850	108.23	7850	145.23	9850	182.23
550	10.18	1900	35.15	3900	72.15	5900	109.15	7900	146.15	9900	183.15
575	10.64	1950	36.08	3950	73.08	5950	110.08	7950	147.08	9950	184.08

.0186]

EIGHTEEN AND SIX-TENTH MILLS

\$	Rate	\$	Rate	\$	Rate	\$	Rate	\$	Rate	\$	Rate
5	.09	600	11.16	2000	37.20	4000	74.40	6000	111.60	8000	148.80
10	.19	625	11.63	2050	38.13	4090	75.33	6050	112.53	8050	149.73
20	.37	650	12.09	2100	39.06	4100	76.26	6100	113.46	8100	150.66
25	.47	675	12.56	2150	39.99	4150	77.19	6150	114.39	8150	151.59
30	.56	700	13.02	2200	40.92	4200	78.12	6200	115.32	8200	152.52
40	.74	725	13.49	2250	41.85	4250	79.05	6250	116.25	8250	153.45
50	.93	750	13.95	2300	42.78	4300	79.98	6300	117.18	8300	154.38
60	1.12	775	14.42	2350	43.71	4350	80.91	6350	118.11	8350	155.31
70	1.30	800	14.88	2400	44.64	4400	81.84	6400	119.04	8400	156.24
75	1.40	825	15.35	2450	45.57	4450	82.77	6450	119.97	8450	157.17
80	1.49	850	15.81	2500	46.50	4500	83.70	6500	120.90	8500	158.10
90	1.67	875	16.28	2550	47.43	4550	84.63	6550	121.83	8550	159.03
100	1.86	900	16.74	2600	48.36	4600	85.56	6600	122.76	8600	159.96
110	2.05	925	17.21	2650	49.29	4650	86.49	6650	123.69	8650	160.89
120	2.23	950	17.67	2700	50.22	4700	87.42	6700	124.62	8700	161.82
125	2.33	975	18.14	2750	51.15	4750	88.35	6750	125.55	8750	162.75
130	2.42			2800	52.08	4800	89.28	6800	126.48	8800	163.68
140	2.60			2850	53.01	4850	90.21	6850	127.41	8850	164.61
150	2.79			2900	53.94	4900	91.14	6900	128.34	8900	165.54
160	2.98			2950	54.87	4950	92.07	6950	129.27	8950	166.47
170	3.16	1000	18.60	3000	55.80	5000	93.00	7000	130.20	9000	167.40
175	3.26	1050	19.53	3050	56.73	5050	93.93	7050	131.13	9050	168.33
180	3.35	1100	20.46	3100	57.66	5100	94.86	7100	132.06	9100	169.26
190	3.53	1150	21.39	3150	58.59	5150	95.79	7150	132.99	9150	170.19
200	3.72	1200	22.32	3200	59.52	5200	96.72	7200	133.92	9200	171.12
225	4.19	1250	23.25	3250	60.45	5250	97.65	7250	134.85	9250	172.05
250	4.65	1300	24.18	3300	61.38	5300	98.58	7300	135.78	9300	172.98
275	5.12	1350	25.11	3350	62.31	5350	99.51	7350	136.71	9350	173.91
300	5.58	1400	26.04	3400	63.24	5400	100.44	7400	137.64	9400	174.84
325	6.05	1450	26.97	3450	64.17	5450	101.37	7450	138.57	9450	175.77
350	6.51	1500	27.90	3500	65.10	5500	102.30	7500	139.50	9500	176.70
375	6.98	1550	28.83	3550	66.03	5550	103.23	7550	140.43	9550	177.63
400	7.44	1600	29.76	3600	66.96	5600	104.16	7600	141.36	9600	178.56
425	7.91	1650	30.69	3650	67.89	5650	105.09	7650	142.29	9650	179.49
450	8.37	1700	31.62	3700	68.82	5700	106.02	7700	143.22	9700	180.42
475	8.84	1750	32.55	3750	69.75	5750	106.95	7750	144.15	9750	181.35
500	9.30	1800	33.48	3800	70.68	5800	107.88	7800	145.08	9800	182.28
525	9.77	1850	34.41	3850	71.61	5850	108.81	7850	146.01	9850	183.21
550	10.23	1900	35.34	3900	72.54	5900	109.74	7900	146.94	9900	184.14
575	10.70	1950	36.27	3950	73.47	5950	110.67	7950	147.87	9950	185.07

EIGHTEEN AND SEVEN-TENTH MILLS [0.187

\$	Rate	\$	Rate	\$	Rate	\$	Rate	\$	Rate	\$	Rate
5	.09	600	11.22	2000	37.40	4000	74.80	6000	112.20	8000	149.60
10	.19	625	11.69	2050	38.34	4050	75.74	6050	113.14	8050	150.54
20	.37	650	12.16	2100	39.27	4100	76.67	6100	114.07	8100	151.47
25	.47	675	12.62	2150	40.21	4150	77.61	6150	115.01	8150	152.41
30	.56	700	13.09	2200	41.14	4200	78.54	6200	115.94	8200	153.34
40	.75	725	13.56	2250	42.08	4250	79.48	6250	116.88	8250	154.28
50	.94	750	14.03	2300	43.01	4300	80.41	6300	117.81	8300	155.21
60	1.12	775	14.49	2350	43.95	4350	81.35	6350	118.75	8350	156.15
70	1.31	800	14.96	2400	44.88	4400	82.28	6400	119.68	8400	157.08
75	1.40	825	15.43	2450	45.82	4450	83.22	6450	120.62	8450	158.02
80	1.50	850	15.90	2500	46.75	4500	84.15	6500	121.55	8500	158.95
90	1.68	875	16.36	2550	47.69	4550	85.09	6550	122.49	8550	159.88
100	1.87	900	16.83	2600	48.62	4600	86.02	6600	123.42	8600	160.82
110	2.06	925	17.30	2650	49.56	4650	86.96	6650	124.36	8650	161.76
120	2.24	950	17.77	2700	50.49	4700	87.89	6700	125.29	8700	162.69
125	2.34	975	18.23	2750	51.43	4750	88.83	6750	126.23	8750	163.63
130	2.43			2800	52.36	4800	89.76	6800	127.16	8800	164.56
140	2.62			2850	53.30	4850	90.70	6850	128.10	8850	165.50
150	2.81			2900	54.23	4900	91.63	6900	129.03	8900	166.43
160	2.99			2950	55.17	4950	92.57	6950	129.97	8950	167.37
170	3.18	1000	18.70	3000	56.10	5000	93.50	7000	130.90	9000	168.30
175	3.27	1050	19.64	3050	57.04	5050	94.44	7050	131.84	9050	169.24
180	3.37	1100	20.57	3100	57.97	5100	95.37	7100	132.77	9100	170.17
190	3.55	1150	21.51	3150	58.91	5150	96.31	7150	133.71	9150	171.11
200	3.74	1200	22.44	3200	59.84	5200	97.24	7200	134.64	9200	172.04
225	4.21	1250	23.38	3250	60.78	5250	98.18	7250	135.58	9250	172.98
250	4.68	1300	24.31	3300	61.71	5300	99.11	7300	136.51	9300	173.91
275	5.14	1350	25.25	3350	62.65	5350	100.05	7350	137.45	9350	174.85
300	5.61	1400	26.18	3400	63.58	5400	100.98	7400	138.38	9400	175.78
325	6.08	1450	27.12	3450	64.52	5450	101.92	7450	139.32	9450	176.72
350	6.55	1500	28.05	3500	65.45	5500	102.85	7500	140.25	9500	177.65
375	7.01	1550	28.99	3550	66.39	5550	103.79	7550	141.19	9550	178.59
400	7.48	1600	29.92	3600	67.32	5600	104.72	7600	142.12	9600	179.52
425	7.95	1650	30.86	3650	68.26	5650	105.66	7650	143.06	9650	180.46
450	8.42	1700	31.79	3700	69.19	5700	106.59	7700	143.99	9700	181.39
475	8.88	1750	32.73	3750	70.13	5750	107.53	7750	144.93	9750	182.33
500	9.35	1800	33.66	3800	71.06	5800	108.46	7800	145.86	9800	183.26
525	9.82	1850	34.60	3850	72.00	5850	109.40	7850	146.80	9850	184.20
550	10.29	1900	35.53	3900	72.93	5900	110.33	7900	147.73	9900	185.13
575	10.75	1950	36.47	3950	73.87	5950	111.27	7950	148.67	9950	186.07

.0188] EIGHTEEN AND EIGHT-TENTH MILLS

\$	Rate	\$	Rate	\$	Rate	\$	Rate	\$	Rate	\$	Rate
5	.09	600	11.28	2000	37.60	4000	75.20	6000	112.80	8000	150.40
10	.19	625	11.75	2050	38.54	4050	76.14	6050	113.74	8050	151.34
20	.38	650	12.22	2100	39.48	4100	77.08	6100	114.68	8100	152.28
25	.47	675	12.69	2150	40.42	4150	78.02	6150	115.62	8150	153.22
30	.56	700	13.16	2200	41.36	4200	78.96	6200	116.56	8200	154.16
40	.75	725	13.63	2250	42.30	4250	79.90	6250	117.50	8250	155.10
50	.94	750	14.10	2300	43.24	4300	80.84	6300	118.44	8300	156.04
60	1.13	775	14.57	2350	44.18	4350	81.78	6350	119.38	8350	156.98
70	1.32	800	15.04	2400	45.12	4400	82.72	6400	120.32	8400	157.92
75	1.41	825	15.51	2450	46.06	4450	83.66	6450	121.26	8450	158.86
80	1.50	850	15.98	2500	47.00	4500	84.60	6500	122.20	8500	159.80
90	1.69	875	16.45	2550	47.94	4550	85.54	6550	123.14	8550	160.74
100	1.88	900	16.92	2600	48.88	4600	86.48	6600	124.08	8600	161.68
110	2.07	925	17.39	2650	49.82	4650	87.42	6650	125.02	8650	162.62
120	2.26	950	17.86	2700	50.76	4700	88.36	6700	125.96	8700	163.56
125	2.35	975	18.33	2750	51.70	4750	89.30	6750	126.90	8750	164.50
130	2.44			2800	52.64	4800	90.24	6800	127.84	8800	165.44
140	2.63			2850	53.58	4850	91.18	6850	128.78	8850	166.38
150	2.82			2900	54.52	4900	92.12	6900	129.72	8900	167.32
160	3.01			2950	55.46	4950	93.06	6950	130.66	8950	168.26
170	3.20	1000	18.80	3000	56.40	5000	94.00	7000	131.60	9000	169.20
175	3.29	1050	19.74	3050	57.34	5050	94.94	7050	132.54	9050	170.14
180	3.38	1100	20.68	3100	58.28	5100	95.88	7100	133.48	9100	171.08
190	3.57	1150	21.62	3150	59.22	5150	96.82	7150	134.42	9150	172.02
200	3.76	1200	22.56	3200	60.16	5200	97.76	7200	135.36	9200	172.96
225	4.23	1250	23.50	3250	61.10	5250	98.70	7250	136.30	9250	173.90
250	4.70	1300	24.44	3300	62.04	5300	99.64	7300	137.24	9300	174.84
275	5.17	1350	25.38	3350	62.98	5350	100.58	7350	138.18	9350	175.78
300	5.64	1400	26.32	3400	63.92	5400	101.52	7400	139.12	9400	176.72
325	6.11	1450	27.26	3450	64.86	5450	102.46	7450	140.06	9450	177.66
350	6.58	1500	28.20	3500	65.80	5500	103.40	7500	141.00	9500	178.60
375	7.05	1550	29.14	3550	66.74	5550	104.34	7550	141.94	9550	179.54
400	7.52	1600	30.08	3600	67.68	5600	105.28	7600	142.88	9600	180.48
425	7.99	1650	31.02	3650	68.62	5650	106.22	7650	143.82	9650	181.42
450	8.46	1700	31.96	3700	69.56	5700	107.16	7700	144.76	9700	182.36
475	8.93	1750	32.90	3750	70.50	5750	108.10	7750	145.70	9750	183.30
500	9.40	1800	33.84	3800	71.44	5800	109.04	7800	146.64	9800	184.24
525	9.87	1850	34.78	3850	72.38	5850	109.98	7850	147.58	9850	185.18
550	10.34	1900	35.72	3900	73.32	5900	110.92	7900	148.52	9900	186.12
575	10.81	1950	36.66	3950	74.26	5950	111.86	7950	149.46	9950	187.06

EIGHTEEN AND NINE-TENTH MILLS [0189

\$	Rate	\$	Rate	\$	Rate	\$	Rate	\$	Rate	\$	Rate
5	.09	600	11.34	2000	37.80	4000	75.60	6000	113.40	8000	151.20
10	.19	625	11.81	2050	38.75	4050	76.52	6050	114.35	8050	152.15
20	.38	650	12.29	2100	39.69	4100	77.49	6100	115.29	8100	153.09
25	.47	675	12.76	2150	40.64	4150	78.44	6150	116.24	8150	154.04
30	.57	700	13.23	2200	41.58	4200	79.38	6200	117.18	8200	154.98
40	.76	725	13.70	2250	42.53	4250	80.33	6250	118.13	8250	155.93
50	.95	750	14.18	2300	43.47	4300	81.27	6300	119.07	8300	156.87
60	1.13	775	14.65	2350	44.42	4350	82.22	6350	120.02	8350	157.82
70	1.32	800	15.12	2400	45.36	4400	83.16	6400	120.96	8400	158.76
75	1.42	825	15.59	2450	46.31	4450	84.11	6450	121.91	8450	159.71
80	1.51	850	16.07	2500	47.25	4500	85.05	6500	122.85	8500	160.65
90	1.70	875	16.54	2550	48.20	4550	86.00	6550	123.80	8550	161.60
100	1.89	900	17.01	2600	49.14	4600	86.94	6600	124.74	8600	162.54
110	2.08	925	17.48	2650	50.09	4650	87.89	6650	125.69	8650	163.49
120	2.27	950	17.96	2700	51.03	4700	88.83	6700	126.63	8700	164.43
125	2.36	975	18.43	2750	51.98	4750	89.78	6750	127.58	8750	165.38
130	2.46			2800	52.92	4800	90.72	6800	128.52	8800	166.32
140	2.65			2850	53.87	4850	91.67	6800	129.47	8850	167.27
150	2.84			2900	54.81	4900	92.61	6900	130.41	8900	168.21
160	3.02			2950	55.76	4950	93.56	6950	131.36	8950	169.16
170	3.21	1000	18.90	3000	56.70	5000	94.50	7000	132.30	9000	170.10
175	3.31	1050	19.85	3050	57.65	5050	95.45	7050	133.25	9050	171.05
180	3.40	1100	20.79	3100	58.59	5100	96.39	7100	134.19	9100	171.99
190	3.59	1150	21.74	3150	59.54	5150	97.34	7150	135.14	9150	172.94
200	3.78	1200	22.68	3200	60.48	5200	98.28	7200	136.08	9200	173.88
225	4.25	1250	23.63	3250	61.43	5250	99.23	7250	137.03	9250	174.83
250	4.73	1300	24.57	3300	62.37	5300	100.17	7300	137.97	9300	175.77
275	5.20	1350	25.52	3350	63.32	5350	101.12	7350	138.92	9350	176.72
300	5.67	1400	26.46	3400	64.26	5400	102.06	7400	139.86	9400	177.66
325	6.14	1450	27.41	3450	65.21	5450	103.01	7450	140.81	9450	178.61
350	6.62	1500	28.35	3500	66.15	5500	103.95	7500	141.75	9500	179.55
375	7.09	1550	29.30	3550	67.10	5550	104.90	7550	142.70	9550	180.50
400	7.56	1600	30.24	3600	68.04	5600	105.84	7600	143.64	9600	181.44
425	8.03	1650	31.19	3650	68.99	5650	106.79	7650	144.59	9650	182.39
450	8.51	1700	32.13	3700	69.93	5700	107.73	7700	145.53	9700	183.33
475	8.98	1750	33.08	3750	70.88	5750	108.68	7750	146.48	9750	184.28
500	9.45	1800	34.02	3800	71.82	5800	109.62	7800	147.42	9800	185.22
525	9.92	1850	34.97	3850	72.77	5850	110.57	7850	148.37	9850	186.17
550	10.40	1900	35.91	3900	73.71	5900	111.51	7900	149.31	9900	187.11
575	10.87	1950	36.86	3950	74.66	5950	112.46	7950	150.26	9950	188.06

.019]

NINETEEN MILLS ON THE DOLLAR

\$	Rate	\$	Rate	\$	Rate	\$	Rate	\$	Rate	\$	Rate
5	.10	600	11.40	2000	38.00	4000	76.00	6000	114.00	8000	152.00
10	.19	625	11.88	2050	38.95	4050	76.95	6050	114.95	8050	152.95
20	.38	650	12.35	2100	39.90	4100	77.90	6100	115.90	8100	153.90
25	.48	675	12.83	2150	40.85	4150	78.85	6150	116.85	8150	154.85
30	.57	700	13.30	2200	41.80	4200	79.80	6200	117.80	8200	155.80
40	.76	725	13.78	2250	42.75	4250	80.75	6250	118.75	8250	156.75
50	.95	750	14.25	2300	43.70	4300	81.70	6300	119.70	8300	157.70
60	1.14	775	14.73	2350	44.65	4350	82.65	6350	120.65	8350	158.65
70	1.33	800	15.20	2400	45.60	4400	83.60	6400	121.60	8400	159.60
75	1.43	825	15.68	2450	46.55	4450	84.55	6450	122.55	8450	160.55
80	1.52	850	16.15	2500	47.50	4500	85.50	6500	123.50	8500	161.50
90	1.71	875	16.63	2550	48.45	4550	86.45	6550	124.45	8550	162.45
100	1.90	900	17.10	2600	49.40	4600	87.40	6600	125.40	8600	163.40
110	2.09	925	17.58	2650	50.35	4650	88.35	6650	126.35	8650	164.35
120	2.28	950	18.05	2700	51.30	4700	89.30	6700	127.30	8700	165.30
125	2.38	975	18.53	2750	52.25	4750	90.25	6750	128.25	8750	166.25
130	2.47			2800	53.20	4800	91.20	6800	129.20	8800	167.20
140	2.66			2850	54.15	4850	92.15	6850	130.15	8850	168.15
150	2.85			2900	55.10	4900	93.10	6900	131.10	8900	169.10
160	3.04			2950	56.05	4950	94.05	6950	132.05	8950	170.05
170	3.23	1000	19.00	3000	57.00	5000	95.00	7000	133.00	9000	171.00
175	3.33	1050	19.95	3050	57.95	5050	95.95	7050	133.95	9050	171.95
180	3.42	1100	20.90	3100	58.90	5100	96.90	7100	134.90	9100	172.90
190	3.61	1150	21.85	3150	59.85	5150	97.85	7150	135.85	9150	173.85
200	3.80	1200	22.80	3200	60.80	5200	98.80	7200	136.80	9200	174.80
225	4.28	1250	23.75	3250	61.75	5250	99.75	7250	137.75	9250	175.75
250	4.75	1300	24.70	3300	62.70	5300	100.70	7300	138.70	9300	176.70
27	5.23	1350	25.65	3350	63.65	5350	101.65	7350	139.65	9350	177.65
300	5.70	1400	26.60	3400	64.60	5400	102.60	7400	140.60	9400	178.60
325	6.18	1450	27.55	3450	65.55	5450	103.55	7450	141.55	9450	179.55
350	6.65	1500	28.50	3500	66.50	5500	104.50	7500	142.50	9500	180.50
375	7.13	1550	29.45	3550	67.45	5550	105.45	7550	143.45	9550	181.45
400	7.60	1600	30.40	3600	68.40	5600	106.40	7600	144.40	9600	182.40
425	8.08	1650	31.35	3650	69.35	5650	107.35	7650	145.35	9650	183.35
450	8.55	1700	32.30	3700	70.30	5700	108.30	7700	146.30	9700	184.30
475	9.03	1750	33.25	3750	71.25	5750	109.25	7750	147.25	9750	185.25
500	9.50	1800	34.20	3800	72.20	5800	110.20	7800	148.20	9800	186.20
525	9.98	1850	35.15	3850	73.15	5850	111.15	7850	149.15	9850	187.15
550	10.45	1900	36.10	3900	74.10	5900	112.10	7900	150.10	9900	188.10
575	10.93	1950	37.05	3950	75.05	5950	113.05	7950	151.05	9950	189.05

NINETEEN AND ONE-TENTH MILLS [.0191

\$	Rate	\$	Rate	\$	Rate	\$	Rate	\$	Rate	\$	Rate
5	.10	600	11.46	2000	38.20	4000	76.40	6000	114.60	8000	152.80
10	.19	625	11.94	2050	39.16	4050	77.36	6050	115.56	8050	153.76
20	.38	650	12.42	2100	40.11	4100	78.31	6100	116.51	8100	154.71
25	.48	675	12.89	2150	41.07	4150	79.27	6150	117.47	8150	155.67
30	.57	700	13.37	2200	42.02	4200	80.22	6200	118.42	8200	156.62
40	.76	725	13.85	2250	42.98	4250	81.18	6250	119.38	8250	157.58
50	.96	750	14.33	2300	43.93	4300	82.13	6300	120.33	8300	158.53
60	1.15	775	14.80	2350	44.89	4350	83.09	6350	121.29	8350	159.49
70	1.34	800	15.28	2400	45.84	4400	84.04	6400	122.24	8400	160.44
75	1.43	825	15.76	2450	46.80	4450	85.00	6450	123.20	8450	161.40
80	1.53	850	16.24	2500	47.75	4500	85.95	6500	124.15	8500	162.35
90	1.72	875	16.71	2550	48.71	4550	86.91	6550	125.11	8550	163.31
100	1.91	900	17.19	2600	49.66	4600	87.86	6600	126.06	8600	164.26
110	2.10	925	17.67	2650	50.62	4650	88.82	6650	127.02	8650	165.22
120	2.29	950	18.15	2700	51.57	4700	89.77	6700	127.97	8700	166.17
125	2.39	975	18.62	2750	52.53	4750	90.73	6750	128.93	8750	167.13
130	2.48			2800	53.48	4800	91.68	6800	129.88	8800	168.08
140	2.67			2850	54.44	4850	92.64	6850	130.84	8850	169.04
150	2.87			2900	55.39	4900	93.59	6900	131.79	8900	169.99
160	3.06			2950	56.35	4950	94.55	6950	132.75	8950	170.95
170	3.25	1000	19.10	3000	57.30	5000	95.50	7000	133.70	9000	171.90
175	3.34	1050	20.06	3050	58.26	5050	96.46	7050	134.66	9050	172.86
180	3.44	1100	21.01	3100	59.21	5100	97.41	7100	135.61	9100	173.81
190	3.63	1150	21.97	3150	60.17	5150	98.37	7150	136.57	9150	174.77
200	3.82	1200	22.92	3200	61.12	5200	99.32	7200	137.52	9200	175.72
225	4.30	1250	23.88	3250	62.08	5250	100.28	7250	138.48	9250	176.68
250	4.78	1300	24.83	3300	63.03	5300	101.23	7300	139.43	9300	177.63
275	5.25	1350	25.79	3350	63.99	5350	102.19	7350	140.39	9350	178.59
300	5.73	1400	26.74	3400	64.94	5400	103.14	7400	141.34	9400	179.54
325	6.21	1450	27.70	3450	65.90	5450	104.10	7450	142.30	9450	180.50
350	6.69	1500	28.65	3500	66.85	5500	105.05	7500	143.25	9500	181.45
375	7.16	1550	29.61	3550	67.81	5550	106.01	7550	144.21	9550	182.41
400	7.64	1600	30.56	3600	68.76	5600	106.96	7600	145.16	9600	183.36
425	8.12	1650	31.52	3650	69.72	5650	107.92	7650	146.12	9650	184.32
450	8.60	1700	32.47	3700	70.67	5700	108.87	7700	147.07	9700	185.27
475	9.07	1750	33.43	3750	71.63	5750	109.83	7750	148.03	9750	186.23
500	9.55	1800	34.38	3800	72.58	5800	110.78	7800	148.98	9800	187.18
525	10.03	1850	35.34	3850	73.54	5850	111.74	7850	149.94	9850	188.14
550	10.51	1900	36.29	3900	74.49	5900	112.69	7900	150.89	9900	189.09
575	10.98	1950	37.25	3950	75.45	5950	113.65	7950	151.85	9950	190.05

.0192] NINETEEN AND TWO-TENTH MILLS

\$	Rate	\$	Rate	\$	Rate	\$	Rate	\$	Rate	\$	Rate
5	.10	600	11.52	2000	38.40	4000	76.80	6000	115.20	8000	153.60
10	.19	625	12.00	2050	39.36	4050	77.76	6050	116.16	8050	154.56
20	.38	650	12.48	2100	40.32	4100	78.72	6100	117.12	8100	155.52
25	.48	675	12.96	2150	41.28	4150	79.68	6150	118.08	8150	156.48
30	.58	700	13.44	2200	42.24	4200	80.64	6200	119.04	8200	157.44
40	.77	725	13.92	2250	43.20	4250	81.60	6250	120.00	8250	158.40
50	.96	750	14.40	2300	44.16	4300	82.56	6300	120.96	8300	159.36
60	1.15	775	14.88	2350	45.12	4350	83.52	6350	121.92	8350	160.32
70	1.34	800	15.36	2400	46.08	4400	84.48	6400	122.88	8400	161.28
75	1.44	825	15.84	2450	47.04	4450	85.44	6450	123.84	8450	162.24
80	1.54	850	16.32	2500	48.00	4500	86.40	6500	124.80	8500	163.20
90	1.73	875	16.80	2550	48.96	4550	87.36	6550	125.76	8550	164.16
100	1.92	900	17.28	2600	49.92	4600	88.32	6600	126.72	8600	165.12
110	2.11	925	17.76	2650	50.88	4650	89.28	6650	127.68	8650	166.08
120	2.30	950	18.24	2700	51.84	4700	90.24	6700	128.64	8700	167.04
125	2.40	975	18.72	2750	52.80	4750	91.20	6750	129.60	8750	168.00
130	2.50			2800	53.76	4800	92.16	6800	130.56	8800	168.96
140	2.69			2850	54.72	4850	93.12	6850	131.52	8850	169.92
150	2.88			2900	55.68	4900	94.08	6900	132.48	8900	170.88
160	3.07			2950	56.64	4950	95.04	6950	133.44	8950	171.84
170	3.26	1000	19.20	3000	57.60	5000	96.00	7000	134.40	9000	172.80
175	3.36	1050	20.16	3050	58.56	5050	96.96	7050	135.36	9050	173.76
180	3.46	1100	21.12	3100	59.52	5100	97.92	7100	136.32	9100	174.72
190	3.65	1150	22.08	3150	60.48	5150	98.88	7150	137.28	9150	175.68
200	3.84	1200	23.04	3200	61.44	5200	99.84	7200	138.24	9200	176.64
225	4.32	1250	24.00	3250	62.40	5250	100.80	7250	139.20	9250	177.60
250	4.80	1300	24.96	3300	63.36	5300	101.76	7300	140.16	9300	178.56
275	5.28	1350	25.92	3350	64.32	5350	102.72	7350	141.12	9350	179.52
300	5.76	1400	26.88	3400	65.28	5400	103.68	7400	142.08	9400	180.48
325	6.24	1450	27.84	3450	66.24	5450	104.64	7450	143.04	9450	181.44
350	6.72	1500	28.80	3500	67.20	5500	105.60	7500	144.00	9500	182.40
375	7.20	1550	29.76	3550	68.16	5550	106.56	7550	144.96	9550	183.36
400	7.68	1600	30.72	3600	69.12	5600	107.52	7600	145.92	9600	184.32
425	8.16	1650	31.68	3650	70.08	5650	108.48	7650	146.88	9650	185.28
450	8.64	1700	32.64	3700	71.04	5700	109.44	7700	147.84	9700	186.24
475	9.12	1750	33.60	3750	72.00	5750	110.40	7750	148.80	9750	187.20
500	9.60	1800	34.56	3800	72.96	5800	111.36	7800	149.76	9800	188.16
525	10.08	1850	35.52	3850	73.92	5850	112.32	7850	150.72	9850	189.12
550	10.56	1900	36.48	3900	74.88	5900	113.28	7900	151.68	9900	190.08
575	11.04	1950	37.44	3950	75.84	5950	114.24	7950	152.64	9950	191.04

NINETEEN AND THREE-TENTH MILLS [0.193

\$	Rate	\$	Rate	\$	Rate	\$	Rate	\$	Rate	\$	Rate
5	.10	600	11.58	2000	38.60	4000	77.20	6000	115.80	8000	154.40
10	.19	625	12.06	2050	39.57	4050	78.17	6050	116.77	8050	155.37
20	.39	650	12.55	2100	40.53	4100	79.13	6100	117.73	8100	156.33
25	.48	675	13.03	2150	41.50	4150	80.10	6150	118.70	8150	157.30
30	.58	700	13.51	2200	42.46	4200	81.06	6200	119.66	8200	158.26
40	.77	725	13.99	2250	43.43	4250	82.03	6250	120.63	8250	159.23
50	.97	750	14.48	2300	44.39	4300	82.99	6300	121.59	8300	160.19
60	1.16	775	14.96	2350	45.36	4350	83.96	6350	122.56	8350	161.16
70	1.35	800	15.44	2400	46.32	4400	84.92	6400	123.52	8400	162.12
75	1.45	825	15.92	2450	47.29	4450	85.89	6450	124.49	8450	163.09
80	1.54	850	16.41	2500	48.25	4500	86.85	6500	125.45	8500	164.05
90	1.74	875	16.89	2550	49.22	4550	87.82	6550	126.42	8550	165.02
100	1.93	900	17.37	2600	50.18	4600	88.78	6600	127.38	8600	165.98
110	2.12	925	17.85	2650	51.15	4650	89.75	6650	128.35	8650	166.95
120	2.32	950	18.34	2700	52.11	4700	90.71	6700	129.31	8700	167.91
125	2.41	975	18.82	2750	53.08	4750	91.68	6750	130.28	8750	168.88
130	2.51			2800	54.04	4800	92.64	6800	131.24	8800	169.84
140	2.70			2850	55.01	4850	93.61	6850	132.21	8850	170.81
150	2.90			2900	55.97	4900	94.57	6900	133.17	8900	171.77
160	3.09			2950	56.94	4950	95.54	6950	134.14	8950	172.74
170	3.28	1000	19.30	3000	57.90	5000	96.50	7000	135.10	9000	173.70
175	3.38	1050	20.27	3050	58.87	5050	97.47	7050	136.07	9050	174.67
180	3.47	1100	21.23	3100	59.83	5100	98.43	7100	137.03	9100	175.63
190	3.67	1150	22.20	3150	60.80	5150	99.40	7150	138.00	9150	176.60
200	3.86	1200	23.16	3200	61.76	5200	100.36	7200	138.96	9200	177.56
225	4.34	1250	24.13	3250	62.73	5250	101.33	7250	139.93	9250	178.53
250	4.83	1300	25.09	3300	63.69	5300	102.29	7300	140.89	9300	179.49
275	5.31	1350	26.06	3350	64.66	5350	103.26	7350	141.86	9350	180.46
300	5.79	1400	27.02	3400	65.62	5400	104.22	7400	142.82	9400	181.42
325	6.27	1450	27.99	3450	66.59	5450	105.19	7450	143.79	9450	182.39
350	6.76	1500	28.95	3500	67.55	5500	106.15	7500	144.75	9500	183.35
375	7.24	1550	29.92	3550	68.52	5550	107.12	7550	145.72	9550	184.32
400	7.72	1600	30.88	3600	69.48	5600	108.08	7600	146.68	9600	185.28
425	8.20	1650	31.85	3650	70.45	5650	109.05	7650	147.65	9650	186.25
450	8.69	1700	32.81	3700	71.41	5700	110.01	7700	148.61	9700	187.21
475	9.17	1750	33.78	3750	72.38	5750	110.98	7750	149.58	9750	188.18
500	9.65	1800	34.74	3800	73.34	5800	111.94	7800	150.54	9800	189.14
525	10.13	1850	35.71	3850	74.31	5850	112.91	7850	151.51	9850	190.11
550	10.62	1900	36.67	3900	75.27	5900	113.87	7900	152.47	9900	191.07
575	11.10	1950	37.64	3950	76.24	5950	114.84	7950	153.44	9950	192.04

.0194] NINETEEN AND FOUR-TENTH MILLS

\$	Rate	\$	Rate	\$	Rate	\$	Rate	\$	Rate	\$	Rate
5	.10	600	11.64	2000	38.80	4000	77.60	6000	116.40	8000	155.20
10	.19	625	12.13	2050	39.77	4050	78.57	6050	117.37	8050	156.17
20	.30	650	12.61	2100	40.74	4100	79.54	6100	118.34	8100	157.14
25	.49	675	13.10	2150	41.71	4150	80.51	6150	119.31	8150	158.11
30	.58	700	13.58	2200	42.68	4200	81.48	6200	120.28	8200	159.08
40	.78	725	14.07	2250	43.65	4250	82.45	6250	121.25	8250	160.05
50	.97	750	14.55	2300	44.62	4300	83.42	6300	122.22	8300	161.02
60	1.16	775	15.04	2350	45.59	4350	84.39	6350	123.19	8350	161.99
70	1.36	800	15.52	2400	46.56	4400	85.36	6400	124.16	8400	162.96
75	1.46	825	16.01	2450	47.53	4450	86.33	6450	125.13	8450	163.93
80	1.55	850	16.49	2500	48.50	4500	87.30	6500	126.10	8500	164.90
90	1.75	875	16.98	2550	49.47	4550	88.27	6550	127.07	8550	165.87
100	1.94	900	17.46	2600	50.44	4600	89.24	6600	128.04	8600	166.84
110	2.13	925	17.95	2650	51.41	4650	90.21	6650	129.01	8650	167.81
120	2.33	950	18.43	2700	52.38	4700	91.18	6700	129.98	8700	168.78
125	2.43	975	18.92	2750	53.35	4750	92.15	6750	130.95	8750	169.75
130	2.52			2800	54.32	4800	93.12	6800	131.92	8800	170.72
140	2.72			2850	55.29	4850	94.09	6850	132.89	8850	171.69
150	2.91			2900	56.26	4900	95.06	6900	133.86	8900	172.66
160	3.10			2950	57.23	4950	96.03	6950	134.83	8950	173.63
170	3.30	1000	19.40	3000	58.20	5000	97.00	7000	135.80	9000	174.60
175	3.40	1050	20.37	3050	59.17	5050	97.97	7050	136.77	9050	175.57
180	3.49	1100	21.34	3100	60.14	5100	98.94	7100	137.74	9100	176.54
190	3.69	1150	22.31	3150	61.11	5150	99.91	7150	138.71	9150	177.51
200	3.88	1200	23.28	3200	62.08	5200	100.88	7200	139.68	9200	178.48
225	4.37	1250	24.25	3250	63.05	5250	101.85	7250	140.65	9250	179.45
250	4.85	1300	25.22	3300	64.02	5300	102.82	7300	141.62	9300	180.42
275	5.34	1350	26.19	3350	64.99	5350	103.79	7350	142.59	9350	181.39
300	5.82	1400	27.16	3400	65.96	5400	104.76	7400	143.56	9400	182.36
325	6.31	1450	28.13	3450	66.93	5450	105.73	7450	144.53	9450	183.33
350	6.79	1500	29.10	3500	67.90	5500	106.70	7500	145.50	9500	184.30
375	7.28	1550	30.07	3550	68.87	5550	107.67	7550	146.47	9550	185.27
400	7.77	1600	31.04	3600	69.84	5600	108.64	7600	147.44	9600	186.24
425	8.25	1650	32.01	3650	70.81	5650	109.61	7650	148.41	9650	187.21
450	8.73	1700	32.98	3700	71.78	5700	110.58	7700	149.38	9700	188.18
475	9.22	1750	33.95	3750	72.75	5750	111.55	7750	150.35	9750	189.15
500	9.70	1800	34.92	3800	73.72	5800	112.52	7800	151.32	9800	190.12
525	10.19	1850	35.89	3850	74.69	5850	113.49	7850	152.29	9850	191.09
550	10.67	1900	36.86	3900	75.66	5900	114.46	7900	153.26	9900	192.06
575	11.16	1950	37.83	3950	76.63	5950	115.43	7950	154.23	9950	193.03

NINETEEN AND FIVE-TENTH MILLS [.0195

\$	Rate	\$	Rate	\$	Rate	\$	Rate	\$	Rate	\$	Rate
5	.10	600	11.70	2000	39.00	4000	78.00	6000	117.00	8000	156.00
10	.20	625	12.19	2050	39.98	4050	78.98	6050	117.98	8050	156.98
20	.39	650	12.68	2100	40.95	4100	79.95	6100	118.95	8100	157.95
25	.49	675	13.16	2150	41.93	4150	80.93	6150	119.93	8150	158.93
30	.59	700	13.65	2200	42.90	4200	81.90	6200	120.90	8200	159.90
40	.78	725	14.14	2250	43.88	4250	82.88	6250	121.88	8250	160.88
50	.98	750	14.63	2300	44.85	4300	83.85	6300	122.85	8300	161.85
60	1.17	775	15.11	2350	45.83	4350	84.83	6350	123.83	8350	162.83
70	1.37	800	15.60	2400	46.80	4400	85.80	6400	124.80	8400	163.80
75	1.46	825	16.09	2450	47.78	4450	86.78	6450	125.78	8450	164.78
80	1.56	850	16.58	2500	48.75	4500	87.75	6500	126.75	8500	165.75
90	1.76	875	17.06	2550	49.73	4550	88.73	6550	127.73	8550	166.73
100	1.95	900	17.55	2600	50.70	4600	89.70	6600	128.70	8600	167.70
110	2.15	925	18.04	2650	51.68	4650	90.68	6650	129.68	8650	168.68
120	2.34	950	18.53	2700	52.65	4700	91.65	6700	130.65	8700	169.65
125	2.44	975	19.01	2750	53.63	4750	92.63	6750	131.63	8750	170.63
130	2.54			2800	54.60	4800	93.60	6800	132.60	8800	171.60
140	2.73			2850	55.58	4850	94.58	6850	133.58	8850	172.58
150	2.93			2900	56.55	4900	95.55	6900	134.55	8900	173.55
160	3.12			2950	57.53	4950	96.53	6950	135.53	8950	174.53
170	3.32	1000	19.50	3000	58.50	5000	97.50	7000	136.50	9000	175.50
175	3.41	1050	20.48	3050	59.48	5050	98.48	7050	137.48	9050	176.48
180	3.51	1100	21.45	3100	60.45	5100	99.45	7100	138.45	9100	177.45
190	3.71	1150	22.43	3150	61.43	5150	100.43	7150	139.43	9150	178.43
200	3.90	1200	23.40	3200	62.40	5200	101.40	7200	140.40	9200	179.40
225	4.39	1250	24.38	3250	63.38	5250	102.38	7250	141.38	9250	180.38
250	4.88	1300	25.35	3300	64.35	5300	103.35	7300	142.35	9300	181.35
275	5.36	1350	26.33	3350	65.33	5350	104.33	7350	143.33	9350	182.33
300	5.85	1400	27.30	3400	66.30	5400	105.30	7400	144.30	9400	183.30
325	6.34	1450	28.28	3450	67.28	5450	106.28	7450	145.28	9450	184.28
350	6.83	1500	29.25	3500	68.25	5500	107.25	7500	146.25	9500	185.25
375	7.31	1550	30.23	3550	69.23	5550	108.23	7550	147.23	9550	186.23
400	7.80	1600	31.20	3600	70.20	5600	109.20	7600	148.20	9600	187.20
425	8.29	1650	32.18	3650	71.18	5650	110.18	7650	149.18	9650	188.18
450	8.78	1700	33.15	3700	72.15	5700	111.15	7700	150.15	9700	189.15
475	9.26	1750	34.13	3750	73.13	5750	112.13	7750	151.13	9750	190.13
500	9.75	1800	35.10	3800	74.10	5800	113.10	7800	152.10	9800	191.10
525	10.24	1850	36.08	3850	75.08	5850	114.08	7850	153.08	9850	192.08
550	10.73	1900	37.05	3900	76.05	5900	115.05	7900	154.05	9900	193.05
575	11.21	1950	38.03	3950	77.03	5950	116.03	7950	155.03	9950	194.03

.0196]

NINETEEN AND SIX-TENTH MILLS

\$	Rate	\$	Rate	\$	Rate	\$	Rate	\$	Rate	\$	Rate
5	.10	600	11.76	2000	39.20	4000	78.40	6000	117.60	8000	156.80
10	.20	625	12.25	2050	40.18	4050	79.38	6050	118.58	8050	157.78
20	.39	650	12.74	2100	41.16	4100	80.36	6100	119.56	8100	158.76
25	.49	675	13.23	2150	42.14	4150	81.34	6150	120.54	8150	159.74
30	.59	700	13.72	2200	43.12	4200	82.32	6200	121.52	8200	160.72
40	.78	725	14.21	2250	44.10	4250	83.30	6250	122.50	8250	161.70
50	.98	750	14.70	2300	45.08	4300	84.28	6300	123.48	8300	162.68
60	1.18	775	15.19	2350	46.06	4350	85.26	6350	124.46	8350	163.66
70	1.37	800	15.68	2400	47.04	4400	86.24	6400	125.44	8400	164.64
75	1.47	825	16.17	2450	48.02	4450	87.22	6450	126.42	8450	165.62
80	1.57	850	16.66	2500	49.00	4500	88.20	6500	127.40	8500	166.60
90	1.76	875	17.15	2550	49.98	4550	89.18	6550	128.38	8550	167.58
100	1.96	900	17.64	2600	50.96	4600	90.16	6600	129.36	8600	168.56
110	2.16	925	18.13	2650	51.94	4650	91.14	6650	130.34	8650	169.54
120	2.35	950	18.62	2700	52.92	4700	92.12	6700	131.32	8700	170.52
125	2.45	975	19.11	2750	53.90	4750	93.10	6750	132.30	8750	171.50
130	2.55			2800	54.88	4800	94.08	6800	133.28	8800	172.48
140	2.74			2850	55.86	4850	95.06	6850	134.26	8850	173.46
150	2.94			2900	56.84	4900	96.04	6900	135.24	8900	174.44
160	3.14			2950	57.82	4950	97.02	6950	136.22	8950	175.42
170	3.33	1000	19.60	3000	58.80	5000	98.00	7000	137.20	9000	176.40
175	3.43	1050	20.58	3050	59.78	5050	98.98	7050	138.18	9050	177.38
180	3.53	1100	21.56	3100	60.76	5100	99.96	7100	139.16	9100	178.36
190	3.72	1150	22.54	3150	61.74	5150	100.94	7150	140.14	9150	179.34
200	3.92		23.52	3200	62.72	5200	101.92	7200	141.12	9200	180.32
225	4.41		24.50	3250	63.70	5250	102.90	7250	142.10	9250	181.30
250	4.90		25.48	3300	64.68	5300	103.88	7300	143.08	9300	182.28
275	5.39		26.46	3350	65.66	5350	104.86	7350	144.06	9350	183.26
300	5.88	1400	27.44	3400	66.64	5400	105.84	7400	145.04	9400	184.24
325	6.37	1450	28.42	3450	67.62	5450	106.82	7450	146.02	9450	185.22
350	6.86	1500	29.40	3500	68.60	5500	107.80	7500	147.00	9500	186.20
375	7.35	1550	30.38	3550	69.58	5550	108.78	7550	147.98	9550	187.18
400	7.84	1600	31.36	3600	70.56	5600	109.76	7600	148.96	9600	188.16
425	8.33	1650	32.34	3650	71.54	5650	110.74	7650	149.94	9650	189.14
450	8.82	1700	33.32	3700	72.52	5700	111.72	7700	150.92	9700	190.12
475	9.31	1750	34.30	3750	73.50	5750	112.70	7750	151.90	9750	191.10
500	9.80	1800	35.28	3800	74.48	5800	113.68	7800	152.88	9800	192.08
525	10.29	1850	36.26	3850	75.46	5850	114.66	7850	153.86	9850	193.06
550	10.78	1900	37.24	3900	76.44	5900	115.64	7900	154.84	9900	194.04
575	11.27	1950	38.22	3950	77.42	5950	116.62	7950	155.82	9950	195.02

NINETEEN AND SEVEN-TENTH MILLS [.0197

\$	Rate	\$	Rate	\$	Rate	\$	Rate	\$	Rate	\$	Rate
5	.10	600	11.82	2000	39.40	4000	78.80	6000	118.20	8000	157.60
10	.20	625	12.31	2050	40.39	4050	79.79	6050	119.19	8050	158.59
20	.39	650	12.81	2100	41.37	4100	80.77	6100	120.17	8100	159.57
25	.49	675	13.30	2150	42.36	4150	81.76	6150	121.16	8150	160.56
30	.59	700	13.79	2200	43.34	4200	82.74	6200	122.14	8200	161.54
40	.79	725	14.28	2250	44.33	4250	83.73	6250	123.13	8250	162.53
50	.99	750	14.78	2300	45.31	4300	84.71	6300	124.11	8300	163.51
60	1.18	775	15.27	2350	46.30	4350	85.70	6350	125.10	8350	164.50
70	1.38	800	15.76	2400	47.28	4400	86.68	6400	126.08	8400	165.48
75	1.48	825	16.25	2450	48.27	4450	87.67	6450	127.07	8450	166.47
80	1.58	850	16.75	2500	49.25	4500	88.65	6500	128.05	8500	167.45
90	1.77	875	17.24	2550	50.24	4550	89.64	6550	129.04	8550	168.44
100	1.97	900	17.73	2600	51.22	4600	90.62	6600	130.02	8600	169.42
110	2.17	925	18.22	2650	52.21	4650	91.61	6650	131.01	8650	170.41
120	2.36	950	18.72	2700	53.19	4700	92.59	6700	131.99	8700	171.39
125	2.46	975	19.21	2750	54.18	4750	93.58	6750	132.98	8750	172.38
130	2.56			2800	55.16	4800	94.56	6800	133.96	8800	173.36
140	2.76			2850	56.15	4850	95.55	6850	134.95	8850	174.35
150	2.96			2900	57.13	4900	96.53	6900	135.93	8900	175.33
160	3.15			2950	58.12	4950	97.52	6950	136.92	8950	176.32
170	3.35	1000	19.70	3000	59.10	5000	98.50	7000	137.90	9000	177.30
175	3.45	1050	20.69	3050	60.09	5050	99.49	7050	138.89	9050	178.29
180	3.55	1100	21.67	3100	61.07	5100	100.47	7100	139.87	9100	179.27
190	3.74	1150	22.66	3150	62.06	5150	101.46	7150	140.86	9150	180.26
200	3.94	1200	23.64	3200	63.04	5200	102.44	7200	141.84	9200	181.24
225	4.43	1250	24.63	3250	64.03	5250	103.43	7250	142.83	9250	182.23
250	4.93	1300	25.61	3300	65.01	5300	104.41	7300	143.81	9300	183.21
275	5.42	1350	26.60	3350	66.00	5350	105.40	7350	144.80	9350	184.20
300	5.91	1400	27.58	3400	66.98	5400	106.38	7400	145.78	9400	185.18
325	6.40	1450	28.57	3450	67.97	5450	107.37	7450	146.77	9450	186.17
350	6.90	1500	29.55	3500	68.95	5500	108.35	7500	147.75	9500	187.15
375	7.39	1550	30.54	3550	69.94	5550	109.34	7550	148.74	9550	188.14
400	7.88	1600	31.52	3600	70.92	5600	110.32	7600	149.72	9600	189.12
425	8.37	1650	32.51	3650	71.91	5650	111.31	7650	150.71	9650	190.11
450	8.87	1700	33.49	3700	72.89	5700	112.29	7700	151.69	9700	191.09
475	9.36	1750	34.48	3750	73.88	5750	113.28	7750	152.68	9750	192.08
500	9.85	1800	35.46	3800	74.86	5800	114.26	7800	153.66	9800	193.06
525	10.34	1850	36.45	3850	75.85	5850	115.25	7850	154.65	9850	194.05
550	10.84	1900	37.43	3900	76.83	5900	116.23	7900	155.63	9900	195.03
575	11.33	1950	38.42	3950	77.82	5950	117.22	7950	156.62	9950	196.02

.0198] NINETEEN AND EIGHT-TENTH MILLS

\$	Rate	\$	Rate	\$	Rate	\$	Rate	\$	Rate	\$	Rate
5	.10	600	11.88	2000	39.60	4000	79.20	6000	118.80	8000	158.40
10	.20	625	12.38	2050	40.59	4050	80.19	6050	119.79	8050	159.39
20	.40	650	12.87	2100	41.58	4100	81.18	6100	120.78	8100	160.38
25	.50	675	13.37	2150	42.57	4150	82.17	6150	121.77	8150	161.37
30	.59	700	13.86	2200	43.56	4200	83.16	6200	122.76	8200	162.36
40	.79	725	14.36	2250	44.55	4250	84.15	6250	123.75	8250	163.35
50	.99	750	14.85	2300	45.54	4300	85.14	6300	124.74	8300	164.34
60	1.19	775	15.35	2350	46.53	4350	86.13	6350	125.73	8350	165.33
70	1.39	800	15.84	2400	47.52	4400	87.12	6400	126.72	8400	166.32
75	1.49	825	16.34	2450	48.51	4450	88.11	6450	127.71	8450	167.31
80	1.58	850	16.83	2500	49.50	4500	89.10	6500	128.70	8500	168.30
90	1.78	875	17.33	2550	50.49	4550	90.09	6550	129.69	8550	169.29
100	1.98	900	17.82	2600	51.48	4600	91.08	6600	130.68	8600	170.28
110	2.18	925	18.32	2650	52.47	4650	92.07	6650	131.67	8650	171.27
120	2.38	950	18.81	2700	53.46	4700	93.06	6700	132.66	8700	172.26
125	2.48	975	19.31	2750	54.45	4750	94.05	6750	133.65	8750	173.25
130	2.57			2800	55.44	4800	95.04	6800	134.64	8800	174.24
140	2.77			2850	56.43	4850	96.03	6850	135.63	8850	175.23
150	2.97			2900	57.42	4900	97.02	6900	136.62	8900	176.22
160	3.17			2950	58.41	4950	98.01	6950	137.61	8950	177.21
170	3.37	1000	19.80	3000	59.40	5000	99.00	7000	138.60	9000	178.20
175	3.47	1050	20.79	3050	60.39	5050	99.99	7050	139.59	9050	179.19
180	3.56	1100	21.78	3100	61.38	5100	100.98	7100	140.58	9100	180.18
190	3.76	1150	22.77	3150	62.37	5150	101.97	7150	141.57	9150	181.17
200	3.96	1200	23.76	3200	63.36	5200	102.96	7200	142.56	9200	182.16
225	4.46	1250	24.75	3250	64.35	5250	103.95	7250	143.55	9250	183.15
250	4.95	1300	25.74	3300	65.34	5300	104.94	7300	144.54	9300	184.14
275	5.45	1350	26.73	3350	66.33	5350	105.93	7350	145.53	9350	185.13
300	5.94	1400	27.72	3400	67.32	5400	106.92	7400	146.52	9400	186.12
325	6.44	1450	28.71	3450	68.31	5450	107.91	7450	147.51	9450	187.11
350	6.93	1500	29.70	3500	69.30	5500	108.90	7500	148.50	9500	188.10
375	7.43	1550	30.69	3550	70.29	5550	109.89	7550	149.49	9550	189.09
400	7.92	1600	31.68	3600	71.28	5600	110.88	7600	150.48	9600	190.08
425	8.42	1650	32.67	3650	72.27	5650	111.87	7650	151.47	9650	191.07
450	8.91	1700	33.66	3700	73.26	5700	112.86	7700	152.46	9700	192.06
475	9.41	1750	34.65	3750	74.25	5750	113.85	7750	153.45	9750	193.05
500	9.90	1800	35.64	3800	75.24	5800	114.84	7800	154.44	9800	194.04
525	10.40	1850	36.63	3850	76.23	5850	115.83	7850	155.43	9850	195.03
550	10.89	1900	37.62	3900	77.22	5900	116.82	7900	156.42	9900	196.02
575	11.39	1950	38.61	3950	78.21	5950	117.81	7950	157.41	9950	197.01

NINETEEN AND NINE-TENTH MILLS [0.199

\$	Rate	\$	Rate	\$	Rate	\$	Rate	\$	Rate	\$	Rate
5	.10	600	11.94	2000	39.80	4000	79.60	6000	119.40	8000	159.20
10	.20	625	12.44	2050	40.80	4050	80.60	6050	120.40	8050	160.20
20	.40	650	12.94	2100	41.79	4100	81.59	6100	121.39	8100	161.19
25	.50	675	13.43	2150	42.79	4150	82.59	6150	122.39	8150	162.19
30	.60	700	13.93	2200	43.78	4200	83.58	6200	123.38	8200	163.18
40	.80	725	14.43	2250	44.78	4250	84.58	6250	124.38	8250	164.18
50	1.00	750	14.93	2300	45.77	4300	85.57	6300	125.37	8300	165.17
60	1.19	775	15.42	2350	46.77	4350	86.57	6350	126.37	8350	166.17
70	1.39	800	15.92	2400	47.76	4400	87.56	6400	127.36	8400	167.16
75	1.49	825	16.42	2450	48.76	4450	88.56	6450	128.36	8450	168.16
80	1.59	850	16.92	2500	49.75	4500	89.55	6500	129.35	8500	169.15
90	1.79	875	17.41	2550	50.75	4550	90.55	6550	130.35	8550	170.15
100	1.99	900	17.91	2600	51.74	4600	91.54	6600	131.34	8600	171.14
110	2.19	925	18.41	2650	52.74	4650	92.54	6650	132.34	8650	172.14
120	2.39	950	18.91	2700	53.73	4700	93.53	6700	133.33	8700	173.13
125	2.49	975	19.40	2750	54.73	4750	94.53	6750	134.33	8750	174.13
130	2.59			2800	55.72	4800	95.52	6800	135.32	8800	175.12
140	2.79			2850	56.72	4850	96.52	6850	136.32	8850	176.12
150	2.99			2900	57.71	4900	97.51	6900	137.31	8900	177.11
160	3.18			2950	58.71	4950	98.51	6950	138.31	8950	178.11
170	3.38	1000	19.90	3000	59.70	5000	99.50	7000	139.30	9000	179.10
175	3.48	1050	20.90	3050	60.70	5050	100.50	7050	140.30	9050	180.10
180	3.58	1100	21.89	3100	61.69	5100	101.49	7100	141.29	9100	181.09
190	3.78	1150	22.89	3150	62.69	5150	102.49	7150	142.29	9150	182.09
200	3.98	1200	23.88	3200	63.68	5200	103.48	7200	143.28	9200	183.08
225	4.48	1250	24.88	3250	64.68	5250	104.48	7250	144.28	9250	184.08
250	4.98	1300	25.87	3300	65.67	5300	105.47	7300	145.27	9300	185.07
275	5.47	1350	26.87	3350	66.67	5350	106.47	7350	146.27	9350	186.07
300	5.97	1400	27.86	3400	67.66	5400	107.46	7400	147.26	9400	187.06
325	6.47	1450	28.86	3450	68.66	5450	108.46	7450	148.26	9450	188.06
350	6.97	1500	29.85	3500	69.65	5500	109.45	7500	149.25	9500	189.05
375	7.46	1550	30.85	3550	70.65	5550	110.45	7550	150.25	9550	190.05
400	7.96	1600	31.84	3600	71.64	5600	111.44	7600	151.24	9600	191.04
425	8.46	1650	32.84	3650	72.64	5650	112.44	7650	152.24	9650	192.04
450	8.96	1700	33.83	3700	73.63	5700	113.43	7700	153.23	9700	193.03
475	9.45	1750	34.83	3750	74.63	5750	114.43	7750	154.23	9750	194.03
500	9.95	1800	35.82	3800	75.62	5800	115.42	7800	155.22	9800	195.02
525	10.45	1850	36.82	3850	76.62	5850	116.42	7850	156.22	9850	196.02
550	10.95	1900	37.81	3900	77.61	5900	117.41	7900	157.21	9900	197.01
575	11.44	1950	38.81	3950	78.61	5950	118.41	7950	158.21	9950	198.01

.02]

TWENTY MILLS ON THE DOLLAR

\$	Rate	\$	Rate	\$	Rate	\$	Rate	\$	Rate	\$	Rate
5	.10	600	12.00	2000	40.00	4000	80.00	6000	120.00	8000	160.00
10	.20	625	12.50	2050	41.00	4050	81.00	6050	121.00	8050	161.00
20	.40	650	13.00	2100	42.00	4100	82.00	6100	122.00	8100	162.00
25	.50	675	13.50	2150	43.00	4150	83.00	6150	123.00	8150	163.00
30	.60	700	14.00	2200	44.00	4200	84.00	6200	124.00	8200	164.00
40	.80	725	14.50	2250	45.00	4250	85.00	6250	125.00	8250	165.00
50	1.00	750	15.00	2300	46.00	4300	86.00	6300	126.00	8300	166.00
60	1.20	775	15.50	2350	47.00	4350	87.00	6350	127.00	8350	167.00
70	1.40	800	16.00	2400	48.00	4400	88.00	6400	128.00	8400	168.00
75	1.50	825	16.50	2450	49.00	4450	89.00	6450	129.00	8450	169.00
80	1.60	850	17.00	2500	50.00	4500	90.00	6500	130.00	8500	170.00
90	1.80	875	17.50	2550	51.00	4550	91.00	6550	131.00	8550	171.00
100	2.00	900	18.00	2600	52.00	4600	92.00	6600	132.00	8600	172.00
110	2.20	925	18.50	2650	53.00	4650	93.00	6650	133.00	8650	173.00
120	2.40	950	19.00	2700	54.00	4700	94.00	6700	134.00	8700	174.00
125	2.50	975	19.50	2750	55.00	4750	95.00	6750	135.00	8750	175.00
130	2.60			2800	56.00	4800	96.00	6800	136.00	8800	176.00
140	2.80			2850	57.00	4850	97.00	6850	137.00	8850	177.00
150	3.00			2900	58.00	4900	98.00	6900	138.00	8900	178.00
160	3.20			2950	59.00	4950	99.00	6950	139.00	8950	179.00
170	3.40	1000	20.00	3000	60.00	5000	100.00	7000	140.00	9000	180.00
175	3.50	1050	21.00	3050	61.00	5050	101.00	7050	141.00	9050	181.00
180	3.60	1100	22.00	3100	62.00	5100	102.00	7100	142.00	9100	182.00
190	3.80	1150	23.00	3150	63.00	5150	103.00	7150	143.00	9150	183.00
200	4.00	1200	24.00	3200	64.00	5200	104.00	7200	144.00	9200	184.00
225	4.50	1250	25.00	3250	65.00	5250	105.00	7250	145.00	9250	185.00
250	5.00	1300	26.00	3300	66.00	5300	106.00	7300	146.00	9300	186.00
275	5.50	1350	27.00	3350	67.00	5350	107.00	7350	147.00	9350	187.00
300	6.00	1400	28.00	3400	68.00	5400	108.00	7400	148.00	9400	188.00
325	6.50	1450	29.00	3450	69.00	5450	109.00	7450	149.00	9450	189.00
350	7.00	1500	30.00	3500	70.00	5500	110.00	7500	150.00	9500	190.00
375	7.50	1550	31.00	3550	71.00	5550	111.00	7550	151.00	9550	191.00
400	8.00	1600	32.00	3600	72.00	5600	112.00	7600	152.00	9600	192.00
425	8.50	1650	33.00	3650	73.00	5650	113.00	7650	153.00	9650	193.00
450	9.00	1700	34.00	3700	74.00	5700	114.00	7700	154.00	9700	194.00
475	9.50	1750	35.00	3750	75.00	5750	115.00	7750	155.00	9750	195.00
500	10.00	1800	36.00	3800	76.00	5800	116.00	7800	156.00	9800	196.00
525	10.50	1850	37.00	3850	77.00	5850	117.00	7850	157.00	9850	197.00
550	11.00	1900	38.00	3900	78.00	5900	118.00	7900	158.00	9900	198.00
575	11.50	1950	39.00	3950	79.00	5950	119.00	7950	159.00	9950	199.00

TWENTY AND ONE-TENTH MILLS

[.0201

\$	Rate	\$	Rate	\$	Rate	\$	Rate	\$	Rate	\$	Rate
5	.10	600	12.06	2000	40.20	4000	80.40	6000	120.60	8000	160.80
10	.20	625	12.56	2050	41.21	4050	81.41	6050	121.61	8050	161.81
20	.40	650	13.07	2100	42.21	4100	82.41	6100	122.61	8100	162.81
25	.50	675	13.57	2150	43.22	4150	83.42	6150	123.62	8150	163.82
30	.60	700	14.07	2200	44.22	4200	84.42	6200	124.62	8200	164.82
40	.80	725	14.57	2250	45.23	4250	85.43	6250	125.63	8250	165.83
50	1.01	750	15.08	2300	46.23	4300	86.43	6300	126.63	8300	166.83
60	1.21	775	15.58	2350	47.24	4350	87.44	6350	127.64	8350	167.84
70	1.41	800	16.08	2400	48.24	4400	88.44	6400	128.64	8400	168.84
75	1.51	825	16.58	2450	49.25	4450	89.45	6450	129.65	8450	169.85
80	1.61	850	17.09	2500	50.25	4500	90.45	6500	130.65	8500	170.85
90	1.81	875	17.59	2550	51.26	4550	91.46	6550	131.66	8550	171.86
100	2.01	900	18.09	2600	52.26	4600	92.46	6600	132.66	8600	172.86
110	2.21	925	18.59	2650	53.27	4650	93.47	6650	133.67	8650	173.87
120	2.41	950	19.10	2700	54.27	4700	94.47	6700	134.67	8700	174.87
125	2.51	975	19.60	2750	55.28	4750	95.48	6750	135.68	8750	175.88
130	2.61			2800	56.28	4800	96.48	6800	136.68	8800	176.88
140	2.81			2850	57.29	4850	97.49	6850	137.69	8850	177.89
150	3.02			2900	58.29	4900	98.49	6900	138.69	8900	178.89
160	3.22			2950	59.30	4950	99.50	6950	139.70	8950	179.90
170	3.42	1000	20.10	3000	60.30	5000	100.50	7000	140.70	9000	180.90
175	3.52	1050	21.11	3050	61.31	5050	101.51	7050	141.71	9050	181.91
180	3.62	1100	22.11	3100	62.31	5100	102.51	7100	142.71	9100	182.91
190	3.82	1150	23.12	3150	63.32	5150	103.52	7150	143.72	9150	183.92
200	4.02	1200	24.12	3200	64.32	5200	104.52	7200	144.72	9200	184.92
225	4.52	1250	25.13	3250	65.33	5250	105.53	7250	145.73	9250	185.93
250	5.03	1300	26.13	3300	66.33	5300	106.53	7300	146.73	9300	186.93
275	5.53	1350	27.14	3350	67.34	5350	107.54	7350	147.74	9350	187.94
300	6.03	1400	28.14	3400	68.34	5400	108.54	7400	148.74	9400	188.94
325	6.53	1450	29.15	3450	69.35	5450	109.55	7450	149.75	9450	189.95
350	7.04	1500	30.15	3500	70.35	5500	110.55	7500	150.75	9500	190.95
375	7.54	1550	31.16	3550	71.36	5550	111.56	7550	151.76	9550	191.96
400	8.04	1600	32.16	3600	72.36	5600	112.56	7600	152.76	9600	192.96
425	8.54	1650	33.17	3650	73.37	5650	113.57	7650	153.77	9650	193.97
450	9.05	1700	34.17	3700	74.37	5700	114.57	7700	154.77	9700	194.97
475	9.55	1750	35.18	3750	75.38	5750	115.58	7750	155.78	9750	195.98
500	10.05	1800	36.18	3800	76.38	5800	116.58	7800	156.78	9800	196.98
525	10.55	1850	37.19	3850	77.39	5850	117.59	7850	157.79	9850	197.99
550	11.06	1900	38.19	3900	78.39	5900	118.59	7900	158.79	9900	198.99
575	11.56	1950	39.20	3950	79.40	5950	119.60	7950	159.80	9950	200.00

.0202]

TWENTY AND TWO TENTH MILLS

\$	Rate	\$	Rate	\$	Rate	\$	Rate	\$	Rate	\$	Rate
5	.10	600	12.12	2000	40.40	4000	80.80	6000	121.20	8000	161.60
10	.20	625	12.63	2050	41.41	4050	81.81	6050	122.21	8050	162.61
20	.40	650	13.13	2100	42.42	4100	82.82	6100	123.22	8100	163.62
25	.51	675	13.64	2150	43.43	4150	83.83	6150	124.23	8150	164.63
30	.61	700	14.14	2200	44.44	4200	84.84	6200	125.24	8200	165.64
40	.81	725	14.65	2250	45.45	4250	85.85	6250	126.25	8250	166.65
50	1.01	750	15.15	2300	46.46	4300	86.86	6300	127.26	8300	167.66
60	1.21	775	15.66	2350	47.47	4350	87.87	6350	128.27	8350	168.67
70	1.41	800	16.16	2400	48.48	4400	88.88	6400	129.28	8400	169.68
75	1.52	825	16.67	2450	49.49	4450	89.89	6450	130.29	8450	170.69
80	1.62	850	17.17	2500	50.50	4500	90.90	6500	131.30	8500	171.70
90	1.82	875	17.68	2550	51.51	4550	91.91	6550	132.31	8550	172.71
100	2.02	900	18.18	2600	52.52	4600	92.92	6600	133.32	8600	173.72
110	2.22	925	18.69	2650	53.53	4650	93.93	6650	134.33	8650	174.73
120	2.42	950	19.19	2700	54.54	4700	94.94	6700	135.34	8700	175.74
125	2.53	975	19.70	2750	55.55	4750	95.95	6750	136.35	8750	176.75
130	2.63			2800	56.56	4800	96.96	6800	137.36	8800	177.76
140	2.83			2850	57.57	4850	97.97	6850	138.37	8850	178.77
150	3.03			2900	58.58	4900	98.98	6900	139.38	8900	179.78
160	3.23			2950	59.59	4950	99.99	6950	140.39	8950	180.79
170	3.43	1000	20.50	3000	60.60	5000	101.00	7000	141.40	9000	181.80
175	3.54	1050	21.21	3050	61.61	5050	102.01	7050	142.41	9050	182.81
180	3.64	1100	22.22	3100	62.62	5100	103.02	7100	143.42	9100	183.82
190	3.84	1150	23.23	3150	63.63	5150	104.03	7150	144.43	9150	184.83
200	4.04	1200	24.24	3200	64.64	5200	105.04	7200	145.44	9200	185.84
225	4.55	1250	25.25	3250	65.65	5250	106.05	7250	146.45	9250	186.85
250	5.05	1300	26.26	3300	66.66	5300	107.06	7300	147.46	9300	187.86
275	5.56	1350	27.27	3350	67.67	5350	108.07	7350	148.47	9350	188.87
300	6.06	1400	28.28	3400	68.68	5400	109.08	7400	149.48	9400	189.88
325	6.57	1450	29.29	3450	69.69	5450	110.09	7450	150.49	9450	190.89
350	7.07	1500	30.30	3500	70.70	5500	111.10	7500	151.50	9500	191.90
375	7.58	1550	31.31	3550	71.71	5550	112.11	7550	152.51	9550	192.91
400	8.08	1600	32.32	3600	72.72	5600	113.12	7600	153.52	9600	193.92
425	8.59	1650	33.33	3650	73.73	5650	114.13	7650	154.53	9650	194.93
450	9.09	1700	34.34	3700	74.74	5700	115.14	7700	155.54	9700	195.94
475	9.60	1750	35.35	3750	75.75	5750	116.15	7750	156.55	9750	196.95
500	10.10	1800	36.36	3800	76.76	5800	117.16	7800	157.56	9800	197.96
525	10.61	1850	37.37	3850	77.77	5850	118.17	7850	158.57	9850	198.97
550	11.11	1900	38.38	3900	78.78	5900	119.18	7900	159.58	9900	199.98
575	11.62	1950	39.39	3950	79.79	5950	120.19	7950	160.59	9950	200.99

TWENTY AND THREE-TENTH MILLS [.0203

\$	Rate	\$	Rate	\$	Rate	\$	Rate	\$	Rate	\$	Rate
5	.10	600	12.18	2000	40.60	4000	81.20	6000	121.80	8000	162.40
10	.20	625	12.69	2050	41.62	4050	82.22	6050	122.82	8050	163.42
20	.41	650	13.20	2100	42.63	4100	83.23	6100	123.83	8100	164.43
25	.51	675	13.70	2150	43.65	4150	84.25	6150	124.85	8150	165.45
30	.61	700	14.21	2200	44.66	4200	85.26	6200	125.86	8200	166.46
40	.81	725	14.72	2250	45.68	4250	86.28	6250	126.88	8250	167.48
50	1.02	750	15.23	2300	46.69	4300	87.29	6300	127.89	8300	168.49
60	1.22	775	15.73	2350	47.71	4350	88.31	6350	128.91	8350	169.51
70	1.42	800	16.24	2400	48.72	4400	89.32	6400	129.92	8400	170.52
75	1.52	825	16.75	2450	49.74	4450	90.34	6450	130.94	8450	171.54
80	1.62	850	17.26	2500	50.75	4500	91.35	6500	131.95	8500	172.55
90	1.83	875	17.76	2550	51.77	4550	92.37	6550	132.97	8550	173.57
100	2.03	900	18.27	2600	52.78	4600	93.38	6600	133.98	8600	174.58
110	2.23	925	18.78	2650	53.80	4650	94.40	6650	135.00	8650	175.60
120	2.44	950	19.29	2700	54.81	4700	95.41	6700	136.01	8700	176.61
125	2.54	975	19.79	2750	55.83	4750	96.43	6750	137.03	8750	177.63
130	2.64			2800	56.84	4800	97.44	6800	138.04	8800	178.64
140	2.84			2850	57.86	4850	98.46	6850	139.06	8850	179.66
150	3.05			2900	58.87	4900	99.47	6900	140.07	8900	180.67
160	3.25			2950	59.89	4950	100.49	6950	141.09	8950	181.69
170	3.45	1000	20.30	3000	60.90	5000	101.50	7000	142.10	9000	182.70
175	3.55	1050	21.32	3050	61.92	5050	102.52	7050	143.12	9050	183.72
180	3.65	1100	22.33	3100	62.93	5100	103.53	7100	144.13	9100	184.73
190	3.86	1150	23.35	3150	63.95	5150	104.55	7150	145.15	9150	185.75
200	4.06	1200	24.36	3200	64.96	5200	105.56	7200	146.16	9200	186.76
225	4.57	1250	25.38	3250	65.98	5250	106.58	7250	147.18	9250	187.78
250	5.08	1300	26.39	3300	66.99	5300	107.59	7300	148.19	9300	188.79
275	5.58	1350	27.41	3350	68.01	5350	108.61	7350	149.21	9350	189.81
300	6.09	1400	28.42	3400	69.02	5400	109.62	7400	150.22	9400	190.82
325	6.60	1450	29.44	3450	70.04	5450	110.64	7450	151.24	9450	191.84
350	7.11	1500	30.45	3500	71.05	5500	111.65	7500	152.25	9500	192.85
375	7.61	1550	31.47	3550	72.07	5550	112.67	7550	153.27	9550	193.87
400	8.12	1600	32.48	3600	73.08	5600	113.68	7600	154.28	9600	194.88
425	8.63	1650	33.50	3650	74.10	5650	114.70	7650	155.30	9650	195.90
450	9.14	1700	34.51	3700	75.11	5700	115.71	7700	156.31	9700	196.91
475	9.64	1750	35.53	3750	76.13	5750	116.73	7750	157.33	9750	197.93
500	10.15	1800	36.54	3800	77.14	5800	117.74	7800	158.34	9800	198.94
525	10.66	1850	37.56	3850	78.16	5850	118.76	7850	159.36	9850	199.96
550	11.17	1900	38.57	3900	79.17	5900	119.77	7900	160.37	9900	200.97
575	11.67	1950	39.59	3950	80.19	5950	120.79	7950	161.39	9950	201.99

.0204]

TWENTY AND FOUR-TENTH MILLS

\$	Rate	\$	Rate	\$	Rate	\$	Rate	\$	Rate	\$	Rate
5	.10	600	12.24	2000	40.80	4000	81.60	6000	122.40	8000	163.20
10	.20	625	12.75	2050	41.82	4050	82.62	6050	123.42	8050	164.22
20	.41	650	13.26	2100	42.84	4100	83.64	6100	124.44	8100	165.24
25	.51	675	13.77	2150	43.86	4150	84.66	6150	125.46	8150	166.26
30	.51	700	14.28	2200	44.88	4200	85.68	6200	126.48	8200	167.28
40	.82	725	14.79	2250	45.90	4250	86.70	6250	127.50	8250	168.30
50	1.02	750	15.30	2300	46.92	4300	87.72	6300	128.52	8300	169.32
60	1.22	775	15.81	2350	47.94	4350	88.74	6350	129.54	8350	170.34
70	1.43	800	16.32	2400	48.96	4400	89.76	6400	130.56	8400	171.36
75	1.53	825	16.83	2450	49.98	4450	90.78	6450	131.58	8450	172.38
80	1.63	850	17.34	2500	51.00	4500	91.80	6500	132.60	8500	173.40
90	1.84	875	17.85	2550	52.02	4550	92.82	6550	133.62	8550	174.42
100	2.04	900	18.36	2600	53.04	4600	93.84	6600	134.64	8600	175.44
110	2.24	925	18.87	2650	54.06	4650	94.86	6650	135.66	8650	176.46
120	2.45	950	19.38	2700	55.08	4700	95.88	6700	136.68	8700	177.48
125	2.55	975	19.89	2750	56.10	4750	96.90	6750	137.70	8750	178.50
130	2.65			2800	57.12	4800	97.92	6800	138.72	8800	179.52
140	2.86			2850	58.14	4850	98.94	6850	139.74	8850	180.54
150	3.06			2900	59.16	4900	99.96	6900	140.76	8900	181.56
160	3.26			2950	60.18	4950	100.98	6950	141.78	8950	182.58
170	3.47	1000	20.40	3000	61.20	5000	102.00	7000	142.80	9000	183.60
175	3.57	1050	21.42	3050	62.22	5050	103.02	7050	143.82	9050	184.62
180	3.67	1100	22.44	3100	63.24	5100	104.04	7100	144.84	9100	185.64
190	3.88	1150	23.46	3150	64.26	5150	105.06	7150	145.86	9150	186.66
200	4.08	1200	24.48	3200	65.28	5200	106.08	7200	146.88	9200	187.68
225	4.59	1250	25.50	3250	66.30	5250	107.10	7250	147.90	9250	188.70
250	5.10	1300	26.52	3300	67.32	5300	108.12	7300	148.92	9300	189.72
275	5.61	1350	27.54	3350	68.34	5350	109.14	7350	149.94	9350	190.74
300	6.12	1400	28.56	3400	69.36	5400	110.16	7400	150.96	9400	191.76
325	6.63	1450	29.58	3450	70.38	5450	111.18	7450	151.98	9450	192.78
350	7.14	1500	30.60	3500	71.40	5500	112.20	7500	153.00	9500	193.80
375	7.65	1550	31.62	3550	72.42	5550	113.22	7550	154.02	9550	194.82
400	8.16	1600	32.64	3600	73.44	5600	114.24	7600	155.04	9600	195.84
425	8.67	1650	33.66	3650	74.46	5650	115.26	7650	156.06	9650	196.86
450	9.18	1700	34.68	3700	75.48	5700	116.28	7700	157.08	9700	197.88
475	9.69	1750	35.70	3750	76.50	5750	117.30	7750	158.10	9750	198.90
500	10.20	1800	36.72	3800	77.52	5800	118.32	7800	159.12	9800	199.92
525	10.71	1850	37.74	3850	78.54	5850	119.34	7850	160.14	9850	200.94
550	11.22	1900	38.76	3900	79.56	5900	120.36	7900	161.16	9900	201.96
575	11.73	1950	39.78	3950	80.58	5950	121.38	7950	162.18	9950	202.98

TWENTY AND FIVE-TENTH MILLS

[.0205

\$	Rate	\$	Rate	\$	Rate	\$	Rate	\$	Rate	\$	Rate
5	.10	600	12.30	2000	41.00	4000	82.00	6000	123.00	8000	164.00
10	.21	625	12.81	2050	42.03	4050	83.03	6050	124.03	8050	165.03
20	.41	650	13.33	2100	43.05	4100	84.05	6100	125.05	8100	166.05
25	.51	675	13.84	2150	44.08	4150	85.08	6150	126.08	8150	167.08
30	.62	700	14.35	2200	45.10	4200	86.10	6200	127.10	8200	168.10
40	.82	725	14.86	2250	46.13	4250	87.13	6250	128.13	8250	169.13
50	1.03	750	15.38	2300	47.15	4300	88.15	6300	129.15	8300	170.15
60	1.23	775	15.89	2350	48.18	4350	89.18	6350	130.18	8350	171.18
70	1.44	800	16.40	2400	49.20	4400	90.20	6400	131.20	8400	172.20
75	1.54	825	16.91	2450	50.23	4450	91.23	6450	132.23	8450	173.23
80	1.64	850	17.43	2500	51.25	4500	92.25	6500	133.25	8500	174.25
90	1.85	875	17.94	2550	52.28	4550	93.28	6550	134.28	8550	175.28
100	2.05	900	18.45	2600	53.30	4600	94.30	6600	135.30	8600	176.30
110	2.26	925	18.96	2650	54.33	4650	95.33	6650	136.33	8650	177.33
120	2.46	950	19.48	2700	55.35	4700	96.35	6700	137.35	8700	178.35
125	2.56	975	19.99	2750	56.38	4750	97.38	6750	138.38	8750	179.38
130	2.67			2800	57.40	4800	98.40	6800	139.40	8800	180.40
140	2.87			2850	58.43	4850	99.43	6850	140.43	8850	181.43
150	3.08			2900	59.45	4900	100.45	6900	141.45	8900	182.45
160	3.28			2950	60.48	4950	101.48	6950	142.48	8950	183.48
170	3.49	1000	20.50	3000	61.50	5000	102.50	7000	143.50	9000	184.50
175	3.59	1050	21.53	3050	62.53	5050	103.53	7050	144.53	9050	185.53
180	3.69	1100	22.55	3100	63.55	5100	104.55	7100	145.55	9100	186.55
190	3.90	1150	23.58	3150	64.58	5150	105.58	7150	146.58	9150	187.58
200	4.10	1200	24.60	3200	65.60	5200	106.60	7200	147.60	9200	188.60
225	4.61	1250	25.63	3250	66.63	5250	107.63	7250	148.63	9250	189.63
250	5.13	1300	26.65	3300	67.65	5300	108.65	7300	149.65	9300	190.65
275	5.64	1350	27.68	3350	68.68	5350	109.68	7350	150.68	9350	191.68
300	6.15	1400	28.70	3400	69.70	5400	110.70	7400	151.70	9400	192.70
325	6.66	1450	29.73	3450	70.73	5450	111.73	7450	152.73	9450	193.73
350	7.18	1500	30.75	3500	71.75	5500	112.75	7500	153.75	9500	194.75
375	7.69	1550	31.78	3550	72.78	5550	113.78	7550	154.78	9550	195.78
400	8.20	1600	32.80	3600	73.80	5600	114.80	7600	155.80	9600	196.80
425	8.71	1650	33.83	3650	74.83	5650	115.83	7650	156.83	9650	197.83
450	9.23	1700	34.85	3700	75.85	5700	116.85	7700	157.85	9700	198.85
475	9.74	1750	35.88	3750	76.88	5750	117.88	7750	158.88	9750	199.88
500	10.25	1800	36.90	3800	77.90	5800	118.90	7800	159.90	9800	200.90
525	10.76	1850	37.93	3850	78.93	5850	119.93	7850	160.93	9850	201.93
550	11.28	1900	38.95	3900	79.95	5900	120.95	7900	161.95	9900	202.95
575	11.79	1950	39.98	3950	80.98	5950	121.98	7950	162.98	9950	203.98

.0206]

TWENTY AND SIX-TENTH MILLS

\$	Rate	\$	Rate	\$	Rate	\$	Rate	\$	Rate	\$	Rate
5	.10	600	12.36	2000	41.20	4000	82.40	6000	123.60	8000	164.80
10	.21	625	12.88	2050	42.23	4050	83.43	6050	124.63	8050	165.83
20	.41	650	13.39	2100	43.26	4100	84.46	6100	125.66	8100	166.86
25	.52	675	13.91	2150	44.29	4150	85.49	6150	126.69	8150	167.89
30	.62	700	14.42	2200	45.32	4200	86.52	6200	127.72	8200	168.92
40	.82	725	14.94	2250	46.35	4250	87.55	6250	128.75	8250	169.95
50	1.03	750	15.45	2300	47.38	4300	88.58	6300	129.78	8300	170.98
60	1.24	775	15.97	2350	48.41	4350	89.61	6350	130.81	8350	172.01
70	1.44	800	16.48	2400	49.44	4400	90.64	6400	131.84	8400	173.04
75	1.55	825	17.00	2450	50.47	4450	91.67	6450	132.87	8450	174.07
80	1.65	850	17.51	2500	51.50	4500	92.70	6500	133.90	8500	175.10
90	1.85	875	18.03	2550	52.53	4550	93.73	6550	134.93	8550	176.13
100	2.06	900	18.54	2600	53.56	4600	94.76	6600	135.96	8600	177.16
110	2.27	925	19.06	2650	54.59	4650	95.79	6650	136.99	8650	178.19
120	2.47	950	19.57	2700	55.62	4700	96.82	6700	138.02	8700	179.22
125	2.58	975	20.09	2750	56.65	4750	97.85	6750	139.05	8750	180.25
130	2.68			2800	57.68	4800	98.88	6800	140.08	8800	181.28
140	2.88			2850	58.71	4850	99.91	6850	141.11	8850	182.31
150	3.09			2900	59.74	4900	100.94	6900	142.14	8900	183.34
160	3.30			2950	60.77	4950	101.97	6950	143.17	8950	184.37
170	3.50	1000	20.60	3000	61.80	5000	103.00	7000	144.20	9000	185.40
175	3.61	1050	21.63	3050	62.83	5050	104.03	7050	145.23	9050	186.43
180	3.71	1100	22.66	3100	63.86	5100	105.06	7100	146.26	9100	187.46
190	3.91	1150	23.69	3150	64.89	5150	106.09	7150	147.29	9150	188.49
200	4.12	1200	24.72	3200	65.92	5200	107.12	7200	148.32	9200	189.52
225	4.64	1250	25.75	3250	66.95	5250	108.15	7250	149.35	9250	190.55
250	5.15	1300	26.78	3300	67.98	5300	109.18	7300	150.38	9300	191.58
275	5.67	1350	27.81	3350	69.01	5350	110.21	7350	151.41	9350	192.61
300	6.18	1400	28.84	3400	70.04	5400	111.24	7400	152.44	9400	193.64
325	6.70	1450	29.87	3450	71.07	5450	112.27	7450	153.47	9450	194.67
350	7.21	1500	30.90	3500	72.10	5500	113.30	7500	154.50	9500	195.70
375	7.73	1550	31.93	3550	73.13	5550	114.33	7550	155.53	9550	196.73
400	8.24	1600	32.96	3600	74.16	5600	115.36	7600	156.56	9600	197.76
425	8.76	1650	33.99	3650	75.19	5650	116.39	7650	157.59	9650	198.79
450	9.27	1700	35.02	3700	76.22	5700	117.42	7700	158.62	9700	199.82
475	9.79	1750	36.05	3750	77.25	5750	118.45	7750	159.65	9750	200.85
500	10.30	1800	37.08	3800	78.28	5800	119.48	7800	160.68	9800	201.88
525	10.82	1850	38.11	3850	79.31	5850	120.51	7850	161.71	9850	202.91
550	11.33	1900	39.14	3900	80.34	5900	121.54	7900	162.74	9900	203.94
575	11.85	1950	40.17	3950	81.37	5950	122.57	7950	163.77	9950	204.97

TWENTY AND SEVEN-TENTH MILLS [0.007

\$	Rate	\$	Rate	\$	Rate	\$	Rate	\$	Rate	\$	Rate
5	.10	600	12.42	2000	41.40	4000	82.80	6000	124.20	8000	165.60
10	.21	625	12.94	2050	42.44	4050	83.84	6050	125.24	8050	166.64
20	.41	650	13.46	2100	43.47	4100	84.87	6100	126.27	8100	167.67
25	.52	675	13.97	2150	44.51	4150	85.91	6150	127.31	8150	168.71
30	.62	700	14.49	2200	45.54	4200	86.94	6200	128.34	8200	169.74
40	.83	725	15.01	2250	46.58	4250	87.98	6250	129.38	8250	170.78
50	1.04	750	15.53	2300	47.61	4300	89.01	6300	130.41	8300	171.81
60	1.24	775	16.04	2350	48.65	4350	90.05	6350	131.45	8350	172.85
70	1.45	800	16.56	2400	49.68	4400	91.08	6400	132.48	8400	173.88
75	1.55	825	17.08	2450	50.72	4450	92.12	6450	133.52	8450	174.92
80	1.66	850	17.60	2500	51.75	4500	93.15	6500	134.55	8500	175.95
90	1.86	875	18.11	2550	52.79	4550	94.19	6550	135.59	8550	176.99
100	2.07	900	18.63	2600	53.82	4600	95.22	6600	136.62	8600	178.02
110	2.28	925	19.15	2650	54.86	4650	96.26	6650	137.66	8650	179.06
120	2.48	950	19.67	2700	55.89	4700	97.29	6700	138.69	8700	180.09
125	2.59	975	20.18	2750	56.93	4750	98.33	6750	139.73	8750	181.13
130	2.69			2800	57.96	4800	99.36	6800	140.76	8800	182.16
140	2.90			2850	59.00	4850	100.40	6850	141.80	8850	183.20
150	3.11			2900	60.03	4900	101.43	6900	142.83	8900	184.23
160	3.31			2950	61.07	4950	102.47	6950	143.87	8950	185.27
170	3.52	1000	20.70	3000	62.10	5000	103.50	7000	144.90	9000	186.30
180	3.73	1050	21.74	3050	63.14	5050	104.54	7050	145.94	9050	187.34
190	3.93	1100	22.77	3100	64.17	5100	105.57	7100	146.97	9100	188.37
200	4.14	1150	23.81	3150	65.21	5150	106.61	7150	148.01	9150	189.41
225	4.66	1200	24.84	3200	66.24	5200	107.64	7200	149.04	9200	190.44
250	5.18	1250	25.88	3250	67.28	5250	108.68	7250	150.08	9250	191.48
275	5.69	1300	26.91	3300	68.31	5300	109.71	7300	151.11	9300	192.51
300	6.21	1350	27.95	3350	69.35	5350	110.75	7350	152.15	9350	193.55
325	6.73	1400	28.98	3400	70.38	5400	111.78	7400	153.18	9400	194.58
350	7.25	1450	30.02	3450	71.42	5450	112.82	7450	154.22	9450	195.62
375	7.76	1500	31.05	3500	72.45	5500	113.85	7500	155.25	9500	196.65
400	8.28	1550	32.09	3550	73.49	5550	114.89	7550	156.29	9550	197.69
425	8.80	1600	33.12	3600	74.52	5600	115.92	7600	157.32	9600	198.72
450	9.32	1650	34.16	3650	75.56	5650	116.96	7650	158.36	9650	199.76
475	9.83	1700	35.19	3700	76.59	5700	117.99	7700	159.39	9700	200.79
500	10.35	1750	36.23	3750	77.63	5750	119.03	7750	160.43	9750	201.83
525	10.87	1800	37.26	3800	78.66	5800	120.06	7800	161.46	9800	202.86
550	11.39	1850	38.30	3850	79.70	5850	121.10	7850	162.50	9850	203.90
575	11.90	1900	39.33	3900	80.73	5900	122.13	7900	163.53	9900	204.93
		1950	40.37	3950	81.77	5950	123.17	7950	164.57	9950	205.97

.0208] TWENTY AND EIGHT-TENTH MILLS

\$	Rate	\$	Rate	\$	Rate	\$	Rate	\$	Rate	\$	Rate
5	.10	600	12.48	2000	41.60	4000	83.20	6000	124.80	8000	166.40
10	.21	625	13.00	2050	42.64	4050	84.24	6050	125.84	8050	167.44
20	.42	650	13.52	2100	43.68	4100	85.28	6100	126.88	8100	168.48
25	.52	675	14.04	2150	44.72	4150	86.32	6150	127.92	8150	169.52
30	.62	700	14.56	2200	45.76	4200	87.36	6200	128.96	8200	170.56
40	.83	725	15.08	2250	46.80	4250	88.40	6250	130.00	8250	171.60
50	1.04	750	15.60	2300	47.84	4300	89.44	6300	131.04	8300	172.64
60	1.25	775	16.12	2350	48.88	4350	90.48	6350	132.08	8350	173.68
70	1.46	800	16.64	2400	49.92	4400	91.52	6400	133.12	8400	174.72
75	1.56	825	17.16	2450	50.96	4450	92.56	6450	134.16	8450	175.76
80	1.66	850	17.68	2500	52.00	4500	93.60	6500	135.20	8500	176.80
90	1.87	875	18.20	2550	53.04	4550	94.64	6550	136.24	8550	177.84
100	2.08	900	18.72	2600	54.08	4600	95.68	6600	137.28	8600	178.88
110	2.29	925	19.24	2650	55.12	4650	96.72	6650	138.32	8650	179.92
120	2.50	950	19.76	2700	56.16	4700	97.76	6700	139.36	8700	180.96
125	2.60	975	20.28	2750	57.20	4750	98.80	6750	140.40	8750	182.00
130	2.70			2800	58.24	4800	99.84	6800	141.44	8800	183.04
140	2.91			2850	59.28	4850	100.88	6850	142.48	8850	184.08
150	3.12			2900	60.32	4900	101.92	6900	143.52	8900	185.12
160	3.33			2950	61.36	4950	102.96	6950	144.56	8950	186.16
170	3.54	1000	20.80	3000	62.40	5000	104.00	7000	145.60	9000	187.20
175	3.64	1050	21.84	3050	63.44	5050	105.04	7050	146.64	9050	188.24
180	3.74	1100	22.88	3100	64.48	5100	106.08	7100	147.68	9100	189.28
190	3.95	1150	23.92	3150	65.52	5250	107.12	7150	148.72	9150	190.32
200	4.16	1200	24.96	3200	66.56	5200	108.16	7200	149.76	9200	191.36
225	4.68	1250	26.00	3250	67.60	5250	109.20	7250	150.80	9250	192.40
250	5.20	1300	27.04	3300	68.64	5300	110.24	7300	151.84	9300	193.44
275	5.72	1350	28.08	3350	69.68	5350	111.28	7350	152.88	9350	194.48
300	6.24	1400	29.12	3400	70.72	5400	112.32	7400	153.92	9400	195.52
325	6.76	1450	30.16	3450	71.76	5450	113.36	7450	154.96	9450	196.56
350	7.28	1500	31.20	3500	72.80	5500	114.40	7500	156.00	9500	197.60
375	7.80	1550	32.24	3550	73.84	5550	115.44	7550	157.04	9550	198.64
400	8.32	1600	33.28	3600	74.88	5600	116.48	7600	158.08	9600	199.68
425	8.84	1650	34.32	3650	75.92	5650	117.52	7650	159.12	9650	200.72
450	9.36	1700	35.36	3700	76.96	5700	118.56	7700	160.16	9700	201.76
475	9.88	1750	36.40	3750	78.00	5750	119.60	7750	161.20	9750	202.80
500	10.40	1800	37.44	3800	79.04	5800	120.64	7800	162.24	9800	203.84
525	10.92	1850	38.48	3850	80.08	5850	121.68	7850	163.28	9850	204.88
550	11.44	1900	39.52	3900	81.12	5900	122.72	7900	164.32	9900	205.92
575	11.96	1950	40.56	3950	82.16	5950	123.76	7950	165.36	9950	206.96

TWENTY AND NINE-TENTH MILLS

[.0200

\$	Rate	\$	Rate	\$	Rate	\$	Rate	\$	Rate	\$	Rate
5	.11	600	12.54	2000	41.80	4000	83.60	6000	125.40	8000	167.20
10	.21	625	13.06	2050	42.85	4050	84.65	6050	126.45	8050	168.25
20	.42	650	13.59	2100	43.89	4100	85.69	6100	127.49	8100	169.29
25	.52	675	14.11	2150	44.94	4150	86.74	6150	128.54	8150	170.34
30	.63	700	14.63	2200	45.98	4200	87.78	6200	129.58	8200	171.38
40	.84	725	15.15	2250	47.03	4250	88.83	6250	130.63	8250	172.43
50	1.05	750	15.68	2300	48.07	4300	89.87	6300	131.67	8300	173.47
60	1.25	775	16.20	2350	49.12	4350	90.92	6350	132.72	8350	174.52
70	1.46	800	16.72	2400	50.16	4400	91.96	6400	133.76	8400	175.56
75	1.57	825	17.24	2450	51.21	4450	93.01	6450	134.81	8450	176.61
80	1.67	850	17.77	2500	52.25	4500	94.05	6500	135.85	8500	177.65
90	1.88	875	18.29	2550	53.30	4550	95.10	6550	136.90	8550	178.70
100	2.09	900	18.81	2600	54.34	4600	96.14	6600	137.94	8600	179.74
110	2.30	925	19.33	2650	55.39	4650	97.19	6650	138.99	8650	180.79
120	2.51	950	19.86	2700	56.43	4700	98.23	6700	140.03	8700	181.83
125	2.61	975	20.38	2750	57.48	4750	99.28	6750	141.08	8750	182.88
130	2.72			2800	58.52	4800	100.32	6800	142.12	8800	183.92
140	2.93			2850	59.57	4850	101.37	6850	143.17	8850	184.97
150	3.14			2900	60.61	4900	102.41	6900	144.21	8900	186.01
160	3.34			2950	61.66	4950	103.46	6950	145.26	8950	187.06
170	3.55	1000	20.90	3000	62.70	5000	104.50	7000	146.30	9000	188.10
175	3.66	1050	21.95	3050	63.75	5050	105.55	7050	147.35	9050	189.15
180	3.76	1100	22.99	3100	64.79	5100	106.59	7100	148.39	9100	190.19
190	3.97	1150	24.04	3150	65.84	5150	107.64	7150	149.44	9150	191.24
200	4.18	1200	25.08	3200	66.88	5200	108.68	7200	150.48	9200	192.28
225	4.70	1250	26.13	3250	67.93	5250	109.73	7250	151.53	9250	193.33
250	5.23	1300	27.17	3300	68.97	5300	110.77	7300	152.57	9300	194.37
275	5.75	1350	28.22	3350	70.02	5350	111.82	7350	153.62	9350	195.42
300	6.27	1400	29.26	3400	71.06	5400	112.86	7400	154.66	9400	196.46
325	6.79	1450	30.31	3450	72.11	5450	113.91	7450	155.71	9450	197.51
350	7.32	1500	31.35	3500	73.15	5500	114.95	7500	156.75	9500	198.55
375	7.84	1550	32.40	3550	74.20	5550	116.00	7550	157.80	9550	199.60
400	8.36	1600	33.44	3600	75.24	5600	117.04	7600	158.84	9600	200.64
425	8.88	1650	34.49	3650	76.29	5650	118.09	7650	159.89	9650	201.69
450	9.41	1700	35.53	3700	77.33	5700	119.13	7700	160.93	9700	202.73
475	9.93	1750	36.58	3750	78.38	5750	120.18	7750	161.98	9750	203.78
500	10.45	1800	37.62	3800	79.42	5800	121.22	7800	163.02	9800	204.82
525	10.97	1850	38.67	3850	80.47	5850	122.27	7850	164.07	9850	205.87
550	11.50	1900	39.71	3900	81.51	5900	123.31	7900	165.11	9900	206.91
575	12.02	1950	40.76	3950	82.56	5950	124.36	7950	166.16	9950	207.96

.021] TWENTY-ONE MILLS ON THE DOLLAR

\$	Rate	\$	Rate	\$	Rate	\$	Rate	\$	Rate	\$	Rate
5	.11	600	12.60	2000	42.00	4000	84.00	6000	126.00	8000	168.00
10	.21	625	13.13	2050	43.05	4050	85.05	6050	127.05	8050	169.05
20	.42	650	13.65	2100	44.10	4100	86.10	6100	128.10	8100	170.10
25	.53	675	14.18	2150	45.15	4150	87.15	6150	129.15	8150	171.15
30	.63	700	14.70	2200	46.20	4200	88.20	6200	130.20	8200	172.20
40	.84	725	15.23	2250	47.25	4250	89.25	6250	131.25	8250	173.25
50	1.05	750	15.75	2300	48.30	4300	90.30	6300	132.30	8300	174.30
60	1.26	775	16.28	2350	49.35	4350	91.35	6350	133.35	8350	175.35
70	1.47	800	16.80	2400	50.40	4400	92.40	6400	134.40	8400	176.40
75	1.58	825	17.33	2450	51.45	4450	93.45	6450	135.45	8450	177.45
80	1.68	850	17.85	2500	52.50	4500	94.50	6500	136.50	8500	178.50
90	1.89	875	18.38	2550	53.55	4550	95.55	6550	137.55	8550	179.55
100	2.10	900	18.90	2600	54.60	4600	96.60	6600	138.60	8600	180.60
110	2.31	925	19.43	2650	55.65	4650	97.65	6650	139.65	8650	181.65
120	2.52	950	19.95	2700	56.70	4700	98.70	6700	140.70	8700	182.70
125	2.63	975	20.48	2750	57.75	4750	99.75	6750	141.75	8750	183.75
130	2.73			2800	58.30	4800	100.80	6800	142.80	8800	184.80
140	2.94			2850	59.35	4850	101.85	6850	143.85	8850	185.85
150	3.15			2900	60.40	4900	102.90	6900	144.90	8900	186.90
160	3.36			2950	61.45	4950	103.95	6950	145.95	8950	187.95
170	3.57	1000	21.00	3000	63.00	5000	105.00	7000	147.00	9000	189.00
175	3.68	1050	22.05	3050	64.05	5050	106.05	7050	148.05	9050	190.05
180	3.78	1100	23.10	3100	65.10	5100	107.10	7100	149.10	9100	191.10
190	3.99	1150	24.15	3150	66.15	5150	108.15	7150	150.15	9150	192.15
200	4.20	1200	25.20	3200	67.20	5200	109.20	7200	151.20	9200	193.20
225	4.73	1250	26.25	3250	68.25	5250	110.25	7250	152.25	9250	194.25
250	5.25	1300	27.30	3300	69.30	5300	111.30	7300	153.30	9300	195.30
275	5.78	1350	28.35	3350	70.35	5350	112.35	7350	154.35	9350	196.35
300	6.30	1400	29.40	3400	71.40	5400	113.40	7400	155.40	9400	197.40
325	6.83	1450	30.45	3450	72.45	5450	114.45	7450	156.45	9450	198.45
350	7.35	1500	31.50	3500	73.50	5500	115.50	7500	157.50	9500	199.50
375	7.88	1550	32.55	3550	74.55	5550	116.55	7550	158.55	9550	200.55
400	8.40	1600	33.60	3600	75.60	5600	117.60	7600	159.60	9600	201.60
425	8.93	1650	34.65	3650	76.65	5650	118.65	7650	160.65	9650	202.65
450	9.45	1700	35.70	3700	77.70	5700	119.70	7700	161.70	9700	203.70
475	9.98	1750	36.75	3750	78.75	5750	120.75	7750	162.75	9750	204.75
500	10.50	1800	37.80	3800	79.80	5800	121.80	7800	163.80	9800	205.80
525	11.03	1850	38.85	3850	80.85	5850	122.85	7850	164.85	9850	206.85
550	11.55	1900	39.90	3900	81.90	5900	123.90	7900	165.90	9900	207.90
575	12.08	1950	40.95	3950	82.95	5950	124.95	7950	166.95	9950	208.95

TWENTY-ONE AND ONE-TENTH MILLS [0.0211

\$	Rate	\$	Rate	\$	Rate	\$	Rate	\$	Rate	\$	Rate
5	.11	600	12.66	2000	42.20	4000	84.40	6000	126.60	8000	168.80
10	.21	625	13.19	2050	43.26	4050	85.46	6050	127.66	8050	169.86
20	.42	650	13.72	2100	44.31	4100	86.51	6100	128.71	8100	170.91
25	.53	675	14.24	2150	45.37	4150	87.57	6150	129.77	8150	171.97
30	.63	700	14.77	2200	46.42	4200	88.62	6200	130.82	8200	173.02
40	.84	725	15.30	2250	47.48	4250	89.68	6250	131.88	8250	174.08
50	1.06	750	15.83	2300	48.53	4300	90.73	6300	132.93	8300	175.13
60	1.27	775	16.35	2350	49.59	4350	91.79	6350	133.99	8350	176.19
70	1.48	800	16.88	2400	50.64	4400	92.84	6400	135.04	8400	177.24
75	1.58	825	17.41	2450	51.70	4450	93.90	6450	136.10	8450	178.30
80	1.69	850	17.94	2500	52.75	4500	94.95	6500	137.15	8500	179.35
90	1.90	875	18.46	2550	53.81	4550	96.01	6550	138.21	8550	180.41
100	2.11	900	18.99	2600	54.86	4600	97.06	6600	139.26	8600	181.46
110	2.32	925	19.52	2650	55.92	4650	98.12	6650	140.32	8650	182.52
120	2.53	950	20.05	2700	56.97	4700	99.17	6700	141.37	8700	183.57
125	2.64	975	20.57	2750	58.03	4750	100.23	6750	142.43	8750	184.63
130	2.74			2800	59.08	4800	101.28	6800	143.48	8800	185.68
140	2.95			2850	60.14	4850	102.34	6850	144.54	8850	186.74
150	3.17			2900	61.19	4900	103.39	6900	145.59	8900	187.79
160	3.38			2950	62.25	4950	104.45	6950	146.65	8950	188.85
170	3.59	1000	21.10	3000	63.30	5000	105.50	7000	147.70	9000	189.90
175	3.69	1050	22.16	3050	64.36	5050	106.56	7050	148.76	9050	190.96
180	3.80	1100	23.21	3100	65.41	5100	107.61	7100	149.81	9100	192.01
190	4.01	1150	24.27	3150	66.47	5150	108.67	7150	150.87	9150	193.07
200	4.22	1200	25.32	3200	67.52	5200	109.72	7200	151.92	9200	194.12
225	4.75	1250	26.38	3250	68.58	5250	110.78	7250	152.98	9250	195.18
250	5.28	1300	27.43	3300	69.63	5300	111.83	7300	154.03	9300	196.23
275	5.80	1350	28.49	3350	70.69	5350	112.89	7350	155.09	9350	197.29
300	6.33	1400	29.54	3400	71.74	5400	113.94	7400	156.14	9400	198.34
325	6.86	1450	30.60	3450	72.80	5450	115.00	7450	157.20	9450	199.40
350	7.39	1500	31.65	3500	73.85	5500	116.05	7500	158.25	9500	200.45
375	7.91	1550	32.71	3550	74.91	5550	117.11	7550	159.31	9550	201.51
400	8.44	1600	33.76	3600	75.96	5600	118.16	7600	160.36	9600	202.56
425	8.97	1650	34.82	3650	77.02	5650	119.22	7650	161.42	9650	203.62
450	9.50	1700	35.87	3700	78.07	5700	120.27	7700	162.47	9700	204.67
475	10.02	1750	36.93	3750	79.13	5750	121.33	7750	163.53	9750	205.73
500	10.55	1800	37.98	3800	80.18	5800	122.38	7800	164.58	9800	206.78
525	11.08	1850	39.04	3850	81.24	5850	123.44	7850	165.64	9850	207.84
550	11.61	1900	40.09	3900	82.29	5900	124.49	7900	166.69	9900	208.89
575	12.13	1950	41.15	3950	83.35	5950	125.55	7950	167.75	9950	209.95

.0212] TWENTY-ONE AND TWO-TENTH MILLS

\$	Rate	\$	Rate	\$	Rate	\$	Rate	\$	Rate	\$	Rate
5	.11	600	12.72	2000	42.40	4000	84.80	6000	127.20	8000	169.60
10	.21	625	13.25	2050	43.46	4050	85.86	6050	128.26	8050	170.66
20	.42	650	13.78	2100	44.52	4100	86.92	6100	129.32	8100	171.72
25	.53	675	14.31	2150	45.58	4150	87.98	6150	130.38	8150	172.78
30	.64	700	14.84	2200	46.64	4200	89.04	6200	131.44	8200	173.84
40	.85	725	15.37	2250	47.70	4250	90.10	6250	132.50	8250	174.90
50	1.06	750	15.90	2300	48.76	4300	91.16	6300	133.56	8300	175.96
60	1.27	775	16.43	2350	49.82	4350	92.22	6350	134.62	8350	177.02
70	1.48	800	16.96	2400	50.88	4400	93.28	6400	135.68	8400	178.08
75	1.59	825	17.49	2450	51.94	4450	94.34	6450	136.74	8450	179.14
80	1.70	850	18.02	2500	53.00	4500	95.40	6500	137.80	8500	180.20
90	1.91	875	18.55	2550	54.06	4550	96.46	6550	138.86	8550	181.26
100	2.12	900	19.08	2600	55.12	4600	97.52	6600	139.92	8600	182.32
110	2.33	925	19.61	2650	56.18	4650	98.58	6650	140.98	8650	183.38
120	2.54	950	20.14	2700	57.24	4700	99.64	6700	142.04	8700	184.44
125	2.65	975	20.67	2750	58.30	4750	100.70	6750	143.10	8750	185.50
130	2.76			2800	59.36	4800	101.76	6800	144.16	8800	186.56
140	2.97			2850	60.42	4850	102.82	6850	145.22	8850	187.62
150	3.18			2900	61.48	4900	103.88	6900	146.28	8900	188.68
160	3.39			2950	62.54	4950	104.94	6950	147.34	8950	189.74
170	3.60	1000	21.20	3000	63.60	5000	106.00	7000	148.40	9000	190.80
175	3.71	1050	22.26	3050	64.66	5050	107.06	7050	149.46	9050	191.86
180	3.82	1100	23.32	3100	65.72	5100	108.12	7100	150.52	9100	192.92
190	4.03	1150	24.38	3150	66.78	5150	109.18	7150	151.58	9150	193.98
200	4.24	1200	25.44	3200	67.84	5200	110.24	7200	152.64	9200	195.04
225	4.77	1250	26.50	3250	68.90	5250	111.30	7250	153.70	9250	196.10
250	5.30	1300	27.56	3300	69.96	5300	112.36	7300	154.76	9300	197.16
275	5.83	1350	28.62	3350	71.02	5350	113.42	7350	155.82	9350	198.22
300	6.36	1400	29.68	3400	72.08	5400	114.48	7400	156.88	9400	199.28
325	6.89	1450	30.74	3450	73.14	5450	115.54	7450	157.94	9450	200.34
350	7.42	1500	31.80	3500	74.20	5500	116.60	7500	159.00	9500	201.40
375	7.95	1550	32.86	3550	75.26	5550	117.66	7550	160.06	9550	202.46
400	8.48	1600	33.92	3600	76.32	5600	118.72	7600	161.12	9600	203.52
425	9.01	1650	34.98	3650	77.38	5650	119.78	7650	162.18	9650	204.58
450	9.54	1700	36.04	3700	78.44	5700	120.84	7700	163.24	9700	205.64
475	10.07	1750	37.10	3750	79.50	5750	121.90	7750	164.30	9750	206.70
500	10.60	1800	38.16	3800	80.56	5800	122.96	7800	165.36	9800	207.76
525	11.13	1850	39.22	3850	81.62	5850	124.02	7850	166.42	9850	208.82
550	11.66	1900	40.28	3900	82.68	5900	125.08	7900	167.48	9900	209.88
575	12.19	1950	41.34	3950	83.74	5950	126.14	7950	168.54	9950	210.94

TWENTY-ONE AND THREE TENTH MILLS [0.0213

\$	Rate	\$	Rate	\$	Rate	\$	Rate	\$	Rate	\$	Rate
5	.11	600	12.78	2000	42.60	4000	85.20	6000	127.80	8000	170.40
10	.21	625	13.31	2050	43.67	4050	86.27	6050	128.87	8050	171.47
20	.43	650	13.85	2100	44.73	4100	87.33	6100	129.93	8100	172.53
25	.53	675	14.38	2150	45.80	4150	88.40	6150	131.00	8150	173.60
30	.64	700	14.91	2200	46.86	4200	89.46	6200	132.06	8200	174.66
40	.85	725	15.44	2250	47.93	4250	90.53	6250	133.13	8250	175.73
50	1.07	750	15.98	2300	48.99	4300	91.59	6300	134.19	8300	176.79
60	1.28	725	16.51	2300	50.06	4350	92.66	6350	135.26	8350	177.86
70	1.49	800	17.04	2400	51.12	4400	93.72	6400	136.32	8400	178.92
75	1.60	825	17.57	2450	52.19	4450	94.79	6450	137.39	8450	179.99
80	1.70	850	18.11	2500	53.25	4500	95.85	6500	138.45	8500	181.05
90	1.92	875	18.64	2550	54.32	4550	96.92	6550	139.52	8550	182.12
100	2.13	900	19.17	2600	55.38	4600	97.98	6600	140.58	8600	183.18
110	2.34	925	19.70	2650	56.45	4650	99.05	6650	141.65	8650	184.25
120	2.56	950	20.24	2700	57.51	4700	100.11	6700	142.71	8700	185.31
125	2.66	975	20.77	2750	58.58	4750	101.18	6750	143.78	8750	186.38
130	2.77			2800	59.64	4800	102.24	6800	144.84	8800	187.44
140	2.98			2850	60.71	4850	103.31	6850	145.91	8850	188.51
150	3.20			2900	61.77	4900	104.37	6900	146.97	8900	189.57
160	3.41			2950	62.84	4950	105.44	6950	148.04	8950	190.64
170	3.62	1000	21.30	3000	63.90	5000	106.50	7000	149.10	9000	191.70
175	3.73	1050	22.37	3050	64.97	5050	107.57	7050	150.17	9050	192.77
180	3.83	1100	23.43	3100	66.03	5100	108.63	7100	151.23	9100	193.83
190	4.05	1150	24.50	3150	67.10	5150	109.70	7150	152.30	9150	194.90
200	4.26	1200	25.56	3200	68.16	5200	110.76	7200	153.36	9200	195.96
225	4.79	1250	26.63	3250	69.23	5250	111.83	7250	154.43	9250	197.03
250	5.33	1300	27.69	3300	70.29	5300	112.89	7300	155.49	9300	198.09
275	5.86	1350	28.76	3350	71.36	5350	113.96	7350	156.56	9350	199.16
300	6.39	1400	29.82	3400	72.42	5400	115.02	7400	157.62	9400	200.22
325	6.92	1450	30.89	3450	73.49	5450	116.09	7450	158.69	9450	201.29
350	7.46	1500	31.95	3500	74.55	5500	117.15	7500	159.75	9500	202.35
375	7.99	1550	33.02	3550	75.62	5550	118.22	7550	160.82	9550	203.42
400	8.52	1600	34.08	3600	76.68	5600	119.28	7600	161.88	9600	204.48
425	9.05	1650	35.15	3650	77.75	5650	120.35	7650	162.95	9650	205.55
450	9.59	1700	36.21	3700	78.81	5700	121.41	7700	164.01	9700	206.61
475	10.12	1750	37.28	3750	79.88	5750	122.48	7750	165.08	9750	207.68
500	10.65	1800	38.34	3800	80.94	5800	123.54	7800	166.14	9800	208.74
525	11.18	1850	39.41	3850	82.01	5850	124.61	7850	167.21	9850	209.81
550	11.72	1900	40.47	3900	83.07	5900	125.67	7900	168.27	9900	210.87
575	12.25	1950	41.54	3950	84.14	5950	126.74	7950	169.34	9950	211.94

.0214] TWENTY-ONE AND FOUR-TENTH MILLS

\$	Rate	\$	Rate	\$	Rate	\$	Rate	\$	Rate	\$	Rate
5	.11	600	12.84	2000	42.80	4000	85.60	6000	128.40	8000	171.20
10	.21	625	13.38	2050	43.87	4050	86.67	6050	129.47	8050	172.27
20	.43	650	13.91	2100	44.94	4100	87.74	6100	130.54	8100	173.34
25	.54	675	14.45	2150	46.01	4150	88.81	6150	131.61	8150	174.41
30	.64	700	14.98	2200	47.08	4200	89.88	6200	132.68	8200	175.48
40	.86	725	15.52	2250	48.15	4250	90.95	6250	133.75	8250	176.55
50	1.07	750	16.05	2300	49.22	4300	92.02	6300	134.82	8300	177.62
60	1.28	775	16.59	2350	50.29	4350	93.09	6350	135.89	8350	178.69
70	1.50	800	17.12	2400	51.36	4400	94.16	6400	136.96	8400	179.76
75	1.61	825	17.66	2450	52.43	4450	95.23	6450	138.03	8450	180.83
80	1.71	850	18.19	2500	53.50	4500	96.30	6500	139.10	8500	181.90
90	1.93	875	18.73	2550	54.57	4550	97.37	6550	140.17	8550	182.97
100	2.14	900	19.26	2600	55.64	4600	98.44	6600	141.24	8600	184.04
110	2.35	925	19.80	2650	56.71	4650	99.51	6650	142.31	8650	185.11
120	2.57	950	20.33	2700	57.78	4700	100.58	6700	143.38	8700	186.18
125	2.68	975	20.87	2750	58.85	4750	101.65	6750	144.45	8750	187.25
130	2.78			2800	59.92	4800	102.72	6800	145.52	8800	188.32
140	3.00			2850	60.99	4850	103.79	6850	146.59	8850	189.39
150	3.21			2900	62.06	4900	104.86	6900	147.66	8900	190.46
160	3.42			2950	63.13	4950	105.93	6950	148.73	8950	191.53
170	3.64	1000	21.40	3000	64.20	5000	107.00	7000	149.80	9000	192.60
175	3.75	1050	22.47	3050	65.27	5050	108.07	7050	150.87	9050	193.67
180	3.85	1100	23.54	3100	66.34	5100	109.14	7100	151.94	9100	194.74
190	4.07	1150	24.61	3150	67.41	5150	110.21	7150	153.01	9150	195.81
200	4.28	1200	25.68	3200	68.48	5200	111.28	7200	154.08	9200	196.88
225	4.82	1250	26.75	3250	69.55	5250	112.35	7250	155.15	9250	197.95
250	5.35	1300	27.82	3300	70.62	5300	113.42	7300	156.22	9300	199.02
275	5.89	1350	28.89	3350	71.69	5350	114.49	7350	157.29	9350	200.09
300	6.42	1400	29.96	3400	72.76	5400	115.56	7400	158.36	9400	201.16
325	6.96	1450	31.03	3450	73.83	5450	116.63	7450	159.43	9450	202.23
350	7.49	1500	32.10	3500	74.90	5500	117.70	7500	160.50	9500	203.30
375	8.03	1550	33.17	3550	75.97	5550	118.77	7550	161.57	9550	204.37
400	8.56	1600	34.24	3600	77.04	5600	119.84	7600	162.64	9600	205.44
425	9.10	1650	35.31	3650	78.11	5650	120.91	7650	163.71	9650	206.51
450	9.63	1700	36.38	3700	79.18	5700	121.98	7700	164.78	9700	207.58
475	10.17	1750	37.45	3750	80.25	5750	123.05	7750	165.85	9750	208.65
500	10.70	1800	38.52	3800	81.32	5800	124.12	7800	166.92	9800	209.72
525	11.24	1850	39.59	3850	82.39	5850	125.19	7850	167.99	9850	210.79
550	11.77	1900	40.66	3900	83.46	5900	126.26	7900	169.06	9900	211.86
575	12.31	1950	41.73	3950	84.53	5950	127.33	7950	170.13	9950	212.93

TWENTY-ONE AND FIVE-TENTH MILLS [0215

\$	Rate	\$	Rate	\$	Rate	\$	Rate	\$	Rate	\$	Rate
5	.11	600	12.90	2000	43.00	4000	86.00	6000	129.00	8000	172.00
10	.22	625	13.44	2050	44.08	4050	87.08	6050	130.08	8050	173.08
20	.43	650	13.98	2100	45.15	4100	88.15	6100	131.15	8100	174.15
25	.54	675	14.51	2150	46.23	4150	89.23	6150	132.23	8150	175.23
30	.65	700	15.05	2200	47.30	4200	90.30	6200	133.30	8200	176.30
40	.86	725	15.59	2250	48.38	4250	91.38	6250	134.38	8250	177.38
50	1.08	750	16.13	2300	49.45	4300	92.45	6300	135.45	8300	178.45
60	1.29	775	16.66	2350	50.53	4350	93.53	6350	136.53	8350	179.53
70	1.51	800	17.20	2400	51.60	4400	94.60	6400	137.60	8400	180.60
75	1.61	825	17.74	2450	52.68	4450	95.68	6450	138.68	8450	181.68
80	1.72	850	18.28	2500	53.75	4500	96.75	6500	139.75	8500	182.75
90	1.94	875	18.81	2550	54.83	4550	97.83	6550	140.83	8550	183.83
100	2.15	900	19.35	2600	55.90	4600	98.90	6600	141.90	8600	184.90
110	2.37	925	19.89	2650	56.98	4650	99.98	6650	142.98	8650	185.98
120	2.58	950	20.43	2700	58.05	4700	101.05	6700	144.05	8700	187.05
125	2.69	975	20.96	2750	59.13	4750	102.13	6750	145.13	8750	188.13
130	2.80			2800	60.20	4800	103.20	6800	146.20	8800	189.20
140	3.01			2850	61.28	4850	104.28	6850	147.28	8850	190.28
150	3.23			2900	62.35	4900	105.35	6900	148.35	8900	191.35
160	3.44			2950	63.43	4950	106.43	6950	149.43	8950	192.43
170	3.66	1000	21.50	3000	64.50	5000	107.50	7000	150.50	9000	193.50
175	3.76	1050	22.58	3050	65.58	5050	108.58	7050	151.58	9050	194.58
180	3.87	1100	23.65	3100	66.65	5100	109.65	7100	152.65	9100	195.65
190	4.09	1150	24.73	3150	67.73	5150	110.73	7150	153.73	9150	196.73
200	4.30	1200	25.80	3200	68.80	5200	111.80	7200	154.80	9200	197.80
225	4.84	1250	26.88	3250	69.88	5250	112.88	7250	155.88	9250	198.88
250	5.38	1300	27.95	3300	70.95	5300	113.95	7300	156.95	9300	199.95
275	5.91	1350	29.03	3350	72.03	5350	115.03	7350	158.03	9350	201.03
300	6.45	1400	30.10	3400	73.10	5400	116.10	7400	159.10	9400	202.10
325	6.99	1450	31.18	3450	74.18	5450	117.18	7450	160.18	9450	203.18
350	7.53	1500	32.25	3500	75.25	5500	118.25	7500	161.25	9500	204.25
375	8.06	1550	33.33	3550	76.33	5550	119.33	7550	162.33	9550	205.33
400	8.60	1600	34.40	3600	77.40	5600	120.40	7600	163.40	9600	206.40
425	9.14	1650	35.48	3650	78.48	5650	121.48	7650	164.48	9650	207.48
450	9.68	1700	36.55	3700	79.55	5700	122.55	7700	165.55	9700	208.55
475	10.21	1750	37.63	3750	80.63	5750	123.63	7750	166.63	9750	209.63
500	10.75	1800	38.70	3800	81.70	5800	124.70	7800	167.70	9800	210.70
525	11.29	1850	39.78	3850	82.78	5850	125.78	7850	168.78	9850	211.78
550	11.83	1900	40.85	3900	83.85	5900	126.85	7900	169.85	9900	212.85
575	12.36	1950	41.93	3950	84.93	5950	127.93	7950	170.93	9950	213.93

.0216] TWENTY-ONE AND SIX-TENTH MILLS

\$	Rate	\$	Rate	\$	Rate	\$	Rate	\$	Rate	\$	Rate
5	.11	600	12.96	2000	43.20	4000	86.40	6000	129.60	8000	172.80
10	.22	625	13.50	2050	44.28	4050	87.48	6050	130.68	8050	173.98
20	.43	650	14.04	2100	45.36	4100	88.56	6100	131.76	8100	174.96
25	.54	675	14.58	2150	46.44	4150	89.64	6150	132.84	8150	176.04
30	.65	700	15.12	2200	47.52	4200	90.72	6200	133.92	8200	177.12
40	.86	725	15.66	2250	48.60	4250	91.80	6250	135.00	8250	178.20
50	1.08	750	16.20	2300	49.68	4300	92.88	6300	136.08	8300	179.28
60	1.30	775	16.74	2350	50.76	4350	93.96	6350	137.16	8350	180.36
70	1.51	800	17.28	2400	51.84	4400	95.04	6400	138.24	8400	181.44
75	1.62	825	17.82	2450	52.92	4450	96.12	6450	139.32	8450	182.52
80	1.73	850	18.36	2500	54.00	4500	97.20	6500	140.40	8500	183.60
90	1.94	875	18.90	2550	55.08	4550	98.28	6550	141.48	8550	184.68
100	2.16	900	19.44	2600	56.16	4600	99.36	6600	142.56	8600	185.76
110	2.38	925	19.98	2650	57.24	4650	100.44	6650	143.64	8650	186.84
120	2.59	950	20.52	2700	58.32	4700	101.52	6700	144.72	8700	187.92
125	2.70	975	21.06	2750	59.40	4750	102.60	6750	145.80	8750	189.00
130	2.81			2800	60.48	4800	103.68	6800	146.88	8800	190.08
140	3.02			2850	61.56	4850	104.76	6850	147.96	8850	191.16
150	3.24			2900	62.64	4900	105.84	6900	149.04	8900	192.24
160	3.46			2950	63.72	4950	106.92	6950	150.12	8950	193.32
170	3.67	1000	21.60	3000	64.80	5000	108.00	7000	151.20	9000	194.40
175	3.78	1050	22.68	3050	65.88	5050	109.08	7050	152.28	9050	195.48
180	3.89	1100	23.76	3100	66.96	5100	110.16	7100	153.36	9100	196.56
190	4.10	1150	24.84	3150	68.04	5150	111.24	7150	154.44	9150	197.64
200	4.32	1200	25.92	3200	69.12	5200	112.32	7200	155.52	9200	198.72
225	4.86	1250	27.00	3250	70.20	5250	113.40	7250	156.60	9250	199.80
250	5.40	1300	28.08	3300	71.28	5300	114.48	7300	157.68	9300	200.88
275	5.94	1350	29.16	3350	72.36	5350	115.56	7350	158.76	9350	201.96
300	6.48	1400	30.24	3400	73.44	5400	116.64	7400	159.84	9400	203.04
325	7.02	1450	31.32	3450	74.52	5450	117.72	7450	160.92	9450	204.12
350	7.56	1500	32.40	3500	75.60	5500	118.80	7500	162.00	9500	205.20
375	8.10	1550	33.48	3550	76.68	5550	119.88	7550	163.08	9550	206.28
400	8.64	1600	34.56	3600	77.76	5600	120.96	7600	164.16	9600	207.36
425	9.18	1650	35.64	3650	78.84	5650	122.04	7650	165.24	9650	208.44
450	9.72	1700	36.72	3700	79.92	5700	123.12	7700	166.32	9700	209.52
475	10.26	1750	37.80	3750	81.00	5750	124.20	7750	167.40	9750	210.60
500	10.80	1800	38.88	3800	82.08	5800	125.28	7800	168.48	9800	211.68
525	11.34	1850	39.96	3850	83.16	5850	126.36	7850	169.56	9850	212.76
550	11.88	1900	41.04	3900	84.24	5900	127.44	7900	170.64	9900	213.84
575	12.42	1950	42.12	3950	85.32	5950	128.52	7950	171.72	9950	214.92

TWENTY-ONE AND SEVEN-TENTH MILLS [0.0217

\$	Rate	\$	Rate	\$	Rate	\$	Rate	\$	Rate	\$	Rate
5	.11	600	13.02	2000	43.40	4000	86.80	6000	130.20	8000	173.60
10	.22	625	13.56	2050	44.49	4050	87.89	6050	131.29	8050	174.69
20	.43	650	14.11	2100	45.57	4100	88.97	6100	132.37	8100	175.77
25	.54	675	14.65	2150	46.66	4150	90.06	6150	133.46	8150	176.86
30	.65	700	15.19	2200	47.74	4200	91.14	6200	134.54	8200	177.94
40	.87	725	15.73	2250	48.83	4250	92.23	6250	135.63	8250	179.03
50	1.09	750	16.28	2300	49.91	4300	93.31	6300	136.71	8300	180.11
60	1.30	775	16.82	2350	51.00	4350	94.40	6350	137.80	8350	181.20
70	1.52	800	17.36	2400	52.08	4400	95.48	6400	138.88	8400	182.28
75	1.63	825	17.90	2450	53.17	4450	96.57	6450	139.97	8450	183.37
80	1.74	850	18.45	2500	54.25	4500	97.65	6500	141.05	8500	184.45
90	1.95	875	18.99	2550	55.34	4550	98.74	6550	142.14	8550	185.54
100	2.17	900	19.53	2600	56.42	4600	99.82	6600	143.22	8600	186.62
110	2.39	925	20.07	2650	57.51	4650	100.91	6650	144.31	8650	187.71
120	2.60	950	20.62	2700	58.59	4700	101.99	6700	145.39	8700	188.79
125	2.71	975	21.16	2750	59.68	4750	103.08	6750	146.48	8750	189.88
130	2.82			2800	60.76	4800	104.16	6800	147.56	8800	190.96
140	3.04			2850	61.85	4850	105.25	6850	148.65	8850	192.05
150	3.26			2900	62.93	4900	106.33	6900	149.73	8900	193.13
160	3.47			2950	64.02	4950	107.42	6950	150.82	8950	194.22
170	3.69	1000	21.70	3000	65.10	5000	108.50	7000	151.90	9000	195.30
175	3.80	1050	22.79	3050	66.19	5050	109.59	7050	152.99	9050	196.39
180	3.91	1100	23.87	3100	67.27	5100	110.67	7100	154.07	9100	197.47
190	4.12	1150	24.96	3150	68.36	5150	111.76	7150	155.16	9150	198.56
200	4.34	1200	26.04	3200	69.44	5200	112.84	7200	156.24	9200	199.64
225	4.88	1250	27.13	3250	70.53	5250	113.93	7250	157.33	9250	200.73
250	5.43	1300	28.21	3300	71.61	5300	115.01	7300	158.41	9300	201.81
275	5.97	1350	29.30	3350	72.70	5350	116.10	7350	159.50	9350	202.90
300	6.51	1400	30.38	3400	73.78	5400	117.18	7400	160.58	9400	203.98
325	7.05	1450	31.47	3450	74.87	5450	118.27	7450	161.67	9450	205.07
350	7.60	1500	32.55	3500	75.95	5500	119.35	7500	162.75	9500	206.15
375	8.14	1550	33.64	3550	77.04	5550	120.44	7550	163.84	9550	207.24
400	8.68	1600	34.72	3600	78.12	5600	121.52	7600	164.92	9600	208.32
425	9.22	1650	35.81	3650	79.21	5650	122.61	7650	166.01	9650	209.41
450	9.77	1700	36.89	3700	80.29	5700	123.69	7700	167.09	9700	210.49
475	10.31	1750	37.98	3750	81.38	5750	124.78	7750	168.18	9750	211.58
500	10.85	1800	39.06	3800	82.46	5800	125.86	7800	169.26	9800	212.66
525	11.39	1850	40.15	3850	83.55	5850	126.95	7850	170.35	9850	213.75
550	11.94	1900	41.23	3900	84.63	5900	128.03	7900	171.43	9900	214.83
575	12.48	1950	42.32	3950	85.72	5950	129.12	7950	172.52	9950	215.92

.0218] TWENTY-ONE AND EIGHT-TENTH MILLS

\$	Rate	\$	Rate	\$	Rate	\$	Rate	\$	Rate	\$	Rate
5	.11	600	13.08	2000	43.60	4000	87.20	6000	130.80	8000	174.40
10	.22	625	13.63	2050	44.69	4050	88.29	6050	131.89	8050	175.49
20	.44	650	14.17	2100	45.78	4100	89.38	6100	132.98	8100	176.58
25	.55	675	14.72	2150	46.87	4150	90.47	6150	134.07	8150	177.67
30	.65	700	15.26	2200	47.96	4200	91.56	6200	135.16	8200	178.76
40	.87	725	15.81	2250	49.05	4250	92.65	6250	136.25	8250	179.85
50	1.09	750	16.35	2300	50.14	4300	93.74	6300	137.34	8300	180.94
60	1.31	775	16.90	2350	51.23	4350	94.83	6350	138.43	8350	182.03
70	1.53	800	17.44	2400	52.32	4400	95.92	6400	139.52	8400	183.12
75	1.64	825	17.99	2450	53.41	4450	97.01	6450	140.61	8450	184.21
80	1.74	850	18.53	2500	54.50	4500	98.10	6500	141.70	8500	185.30
90	1.96	875	19.08	2550	55.59	4550	99.19	6550	142.79	8550	186.39
100	2.18	900	19.62	2600	56.68	4600	100.28	6600	143.88	8600	187.48
110	2.40	925	20.17	2650	57.77	4650	101.37	6650	144.97	8650	188.57
120	2.62	950	20.71	2700	58.86	4700	102.46	6700	146.06	8700	189.66
125	2.73	975	21.26	2750	59.95	4750	103.55	6750	147.15	8750	190.75
130	2.83			2800	61.04	4800	104.64	6800	148.24	8800	191.84
140	3.05			2850	62.13	4850	105.73	6850	149.33	8850	192.93
150	3.27			2900	63.22	4900	106.82	6900	150.42	8900	194.02
160	3.49			2950	64.31	4950	107.91	6950	151.51	8950	195.11
170	3.71	1000	21.80	3000	65.40	5000	109.00	7000	152.60	9000	196.20
175	3.82	1050	22.89	3050	66.49	5050	110.09	7050	153.69	9050	197.29
180	3.92	1100	23.98	3100	67.58	5100	111.18	7100	154.78	9100	198.38
190	4.14	1150	25.07	3150	68.67	5150	112.27	7150	155.87	9150	199.47
200	4.36	1200	26.16	3200	69.76	5200	113.36	7200	156.96	9200	200.56
225	4.91	1250	27.25	3250	70.85	5250	114.45	7250	158.05	9250	201.65
250	5.45	1300	28.34	3300	71.94	5300	115.54	7300	159.14	9300	202.74
275	6.00	1350	29.43	3350	73.03	5350	116.63	7350	160.23	9350	203.83
300	6.54	1400	30.52	3400	74.12	5400	117.72	7400	161.32	9400	204.92
325	7.09	1450	31.61	3450	75.21	5450	118.81	7450	162.41	9450	206.01
350	7.63	1500	32.70	3500	76.30	5500	119.90	7500	163.50	9500	207.10
375	8.18	1550	33.79	3550	77.39	5550	120.99	7550	164.59	9550	208.19
400	8.72	1600	34.88	3600	78.48	5600	122.08	7600	165.68	9600	209.28
425	9.27	1650	35.97	3650	79.57	5650	123.17	7650	166.77	9650	210.37
450	9.81	1700	37.06	3700	80.66	5700	124.26	7700	167.86	9700	211.46
475	10.36	1750	38.15	3750	81.75	5750	125.35	7750	168.95	9750	212.55
500	10.90	1800	39.24	3800	82.84	5800	126.44	7800	170.04	9800	213.64
525	11.45	1850	40.33	3850	83.93	5850	127.53	7850	171.13	9850	214.73
550	11.99	1900	41.42	3900	85.02	5900	128.62	7900	172.22	9900	215.82
575	12.54	1950	42.51	3950	86.11	5950	129.71	7950	173.31	9950	216.91

TWENTY-ONE AND NINE-TENTH MILLS [0.219

\$	Rate	\$	Rate	\$	Rate	\$	Rate	\$	Rate	\$	Rate
5	.11	600	13.14	2000	43.80	4000	87.60	6000	131.40	8000	175.20
10	.22	625	13.69	2050	44.90	4050	88.70	6050	132.50	8050	176.30
20	.44	650	14.24	2100	45.99	4100	89.79	6100	133.59	8100	177.39
25	.55	675	14.78	2150	47.09	4150	90.89	6150	134.69	8150	178.49
30	.66	700	15.33	2200	48.18	4200	91.98	6200	135.78	8200	179.58
40	.88	725	15.88	2250	49.28	4250	93.08	6250	136.88	8250	180.68
50	1.10	750	16.43	2300	50.37	4300	94.17	6300	137.97	8300	181.77
60	1.31	775	16.97	2350	51.47	4350	95.27	6350	139.07	8350	182.87
70	1.53	800	17.52	2400	52.56	4400	96.36	6400	140.16	8400	183.96
75	1.64	825	18.07	2450	53.66	4450	97.46	6450	141.26	8450	185.06
80	1.75	850	18.62	2500	54.75	4500	98.55	6500	142.35	8500	186.15
90	1.97	875	19.16	2550	55.85	4550	99.65	6550	143.45	8550	187.25
100	2.19	900	19.71	2600	56.94	4600	100.74	6600	144.54	8600	188.34
110	2.41	925	20.26	2650	58.04	4650	101.84	6650	145.64	8650	189.44
120	2.63	950	20.81	2700	59.13	4700	102.93	6700	146.73	8700	190.53
125	2.74	975	21.35	2750	60.23	4750	104.03	6750	147.83	8750	191.63
130	2.85			2800	61.32	4800	105.12	6800	148.92	8800	192.72
140	3.07			2850	62.42	4850	106.22	6850	150.02	8850	193.82
150	3.29			2900	63.51	4900	107.31	6900	151.11	8900	194.91
160	3.50			2950	64.61	4950	108.41	6950	152.21	8950	196.01
170	3.72	1000	21.90	3000	65.70	5000	109.50	7000	153.30	9000	197.10
175	3.83	1050	23.00	3050	66.80	5050	110.60	7050	154.40	9050	198.20
180	3.94	1100	24.09	3100	67.89	5100	111.69	7100	155.49	9100	199.29
190	4.16	1150	25.19	3150	68.99	5150	112.79	7150	156.59	9150	200.39
200	4.38	1200	26.28	3200	70.08	5200	113.88	7200	157.68	9200	201.48
225	4.93	1250	27.38	3250	71.18	5250	114.98	7250	158.78	9250	202.58
250	5.48	1300	28.47	3300	72.27	5300	116.07	7300	159.87	9300	203.67
275	6.02	1350	29.57	3350	73.37	5350	117.17	7350	160.97	9350	204.77
300	6.57	1400	30.66	3400	74.46	5400	118.26	7400	162.06	9400	205.86
325	7.12	1450	31.76	3450	75.56	5450	119.36	7450	163.16	9450	206.96
350	7.67	1500	32.85	3500	76.65	5500	120.45	7500	164.25	9500	208.05
375	8.21	1550	33.95	3550	77.75	5550	121.55	7550	165.35	9550	209.15
400	8.76	1600	35.04	3600	78.84	5600	122.64	7600	166.44	9600	210.24
425	9.31	1650	36.14	3650	79.94	5650	123.74	7650	167.54	9650	211.34
450	9.86	1700	37.23	3700	81.03	5700	124.83	7700	168.63	9700	212.43
475	10.40	1750	38.33	3750	82.13	5750	125.93	7750	169.73	9750	213.53
500	10.95	1800	39.42	3800	83.22	5800	127.02	7800	170.82	9800	214.62
525	11.50	1850	40.52	3850	84.32	5850	128.12	7850	171.92	9850	215.72
550	12.05	1900	41.61	3900	85.41	5900	129.21	7900	173.01	9900	216.81
575	12.59	1950	42.71	3950	86.51	5950	130.31	7950	174.11	9950	217.91

.022] TWENTY-TWO MILLS ON THE DOLLAR

\$	Rate	\$	Rate	\$	Rate	\$	Rate	\$	Rate	\$	Rate
5	.11	600	13.20	2000	44.00	4000	88.00	6000	132.00	8000	176.00
10	.22	625	13.75	2050	45.10	4050	89.10	6050	133.10	8050	177.10
20	.44	650	14.30	2100	46.20	4100	90.20	6100	134.20	8100	178.20
25	.55	675	14.85	2150	47.30	4150	91.30	6150	135.30	8150	179.30
30	.66	700	15.40	2200	48.40	4200	92.40	6200	136.40	8200	180.40
40	.88	725	15.95	2250	49.50	4250	93.50	6250	137.50	8250	181.50
50	1.10	750	16.50	2300	50.60	4300	94.60	6300	138.60	8300	182.60
60	1.32	775	17.05	2350	51.70	4350	95.70	6350	139.70	8350	183.70
70	1.54	800	17.60	2400	52.80	4400	96.80	6400	140.80	8400	184.80
75	1.65	825	18.15	2450	53.90	4450	97.90	6450	141.90	8450	185.90
80	1.76	850	18.70	2500	55.00	4500	99.00	6500	143.00	8500	187.00
90	1.98	875	19.25	2550	56.10	4550	100.10	6550	144.10	8550	188.10
100	2.20	900	19.80	2600	57.20	4600	101.20	6600	145.20	8600	189.20
110	2.42	925	20.35	2650	58.30	4650	102.30	6650	146.30	8650	190.30
120	2.64	950	20.90	2700	59.40	4700	103.40	6700	147.40	8700	191.40
125	2.75	975	21.45	2750	60.50	4750	104.50	6750	148.50	8750	192.50
130	2.86			2800	61.60	4800	105.60	6800	149.60	8800	193.60
140	3.08			2850	62.70	4850	106.70	6850	150.70	8850	194.70
150	3.30			2900	63.80	4900	107.80	6900	151.80	8900	195.80
160	3.52			2950	64.90	4950	108.90	6950	152.90	8950	196.90
170	3.74	1000	22.00	3000	66.00	5000	110.00	7000	154.00	9000	198.00
175	3.85	1050	23.10	3050	67.10	5050	111.10	7050	155.10	9050	199.10
180	3.96	1100	24.20	3100	68.20	5100	112.20	7100	156.20	9100	200.20
190	4.18	1150	25.30	3150	69.30	5150	113.30	7150	157.30	9150	201.30
200	4.40	1200	26.40	3200	70.40	5200	114.40	7200	158.40	9200	202.40
225	4.95	1250	27.50	3250	71.50	5250	115.50	7250	159.50	9250	203.50
250	5.50	1300	28.60	3300	72.60	5300	116.60	7300	160.60	9300	204.60
275	6.05	1350	29.70	3350	73.70	5350	117.70	7350	161.70	9350	205.70
300	6.60	1400	30.80	3400	74.80	5400	118.80	7400	162.80	9400	206.80
325	7.15	1450	31.90	3450	75.90	5450	119.90	7450	163.90	9450	207.90
350	7.70	1500	33.00	3500	77.00	5500	121.00	7500	165.00	9500	209.00
375	8.25	1550	34.10	3550	78.10	5550	122.10	7550	166.10	9550	210.10
400	8.80	1600	35.20	3600	79.20	5600	123.20	7600	167.20	9600	211.20
425	9.35	1650	36.30	3650	80.30	5650	124.30	7650	168.30	9650	212.30
450	9.90	1700	37.40	3700	81.40	5700	125.40	7700	169.40	9700	213.40
475	10.45	1750	38.50	3750	82.50	5750	126.50	7750	170.50	9750	214.50
500	11.00	1800	39.60	3800	83.60	5800	127.60	7800	171.60	9800	215.60
525	11.55	1850	40.70	3850	84.70	5850	128.70	7850	172.70	9850	216.70
550	12.10	1900	41.80	3900	85.80	5900	129.80	7900	173.80	9900	217.80
575	12.65	1950	42.90	3950	86.90	5950	130.90	7950	174.90	9950	218.90

TWENTY-TWO AND ONE-TENTH MILLS [0221

\$	Rate	\$	Rate	\$	Rate	\$	Rate	\$	Rate	\$	Rate
5	.11	600	13.26	2000	44.20	4000	88.40	6000	132.60	8000	176.80
10	.22	625	13.81	2050	45.31	4050	89.51	6050	133.71	8050	177.91
20	.44	650	14.37	2100	46.41	4100	90.61	6100	134.81	8100	179.01
25	.55	675	14.92	2150	47.52	4150	91.72	6150	135.92	8150	180.12
30	.66	700	15.47	2200	48.62	4200	92.82	6200	137.02	8200	181.22
40	.88	725	16.02	2250	49.73	4250	93.93	6250	138.13	8250	182.33
50	1.11	750	16.58	2300	50.83	4300	95.03	6300	139.23	8300	183.43
60	1.33	775	17.13	2350	51.94	4350	96.14	6350	140.34	8350	184.54
70	1.55	800	17.68	2400	53.04	4400	97.24	6400	141.44	8400	185.64
75	1.66	825	18.23	2450	54.15	4450	98.35	6450	142.55	8450	186.75
80	1.77	850	18.79	2500	55.25	4500	99.45	6500	143.65	8500	187.85
90	1.99	875	19.34	2550	56.36	4550	100.56	6550	144.76	8550	188.96
100	2.21	900	19.89	2600	57.46	4600	101.66	6600	145.86	8600	190.06
110	2.43	925	20.44	2650	58.57	4650	102.77	6650	146.97	8650	191.17
120	2.65	950	21.00	2700	59.67	4700	103.87	6700	148.07	8700	192.27
125	2.76	975	21.55	2750	60.78	4750	104.98	6750	149.18	8750	193.38
130	2.87			2800	61.88	4800	106.08	6800	150.28	8800	194.48
140	3.09			2850	62.99	4850	107.19	6850	151.39	8850	195.59
150	3.32			2900	64.09	4900	108.29	6900	152.49	8900	196.69
160	3.54			2950	65.20	4950	109.40	6950	153.60	8950	197.80
170	3.76	1000	22.10	3000	66.30	5000	110.50	7000	154.70	9000	198.90
175	3.87	1050	23.21	3050	67.41	5050	111.61	7050	155.81	9050	200.01
180	3.98	1100	24.31	3100	68.51	5100	112.71	7100	156.91	9100	201.11
190	4.20	1150	25.42	3150	69.62	5150	113.82	7150	158.02	9150	202.22
200	4.42	1200	26.52	3200	70.72	5200	114.92	7200	159.12	9200	203.32
225	4.97	1250	27.63	3250	71.83	5250	116.03	7250	160.23	9250	204.43
250	5.53	1300	28.73	3300	72.93	5400	117.13	7300	161.33	9300	205.53
275	6.08	1350	29.84	3350	74.04	5350	118.24	7350	162.44	9350	206.64
300	6.63	1400	30.94	3400	75.14	5400	119.34	7400	163.54	9400	207.74
325	7.18	1450	32.05	3450	76.25	5450	120.45	7450	164.65	9450	208.85
350	7.74	1500	33.15	3500	77.35	5500	121.55	7500	165.75	9500	209.95
375	8.29	1550	34.26	3550	78.46	5550	122.66	7550	166.86	9550	211.06
400	8.84	1600	35.36	3600	79.56	5600	123.76	7600	167.96	9600	212.16
425	9.39	1650	36.47	3650	80.67	5650	124.87	7650	169.07	9650	213.27
450	9.95	1700	37.57	3700	81.77	5700	125.97	7700	170.17	9700	214.37
475	10.50	1750	38.68	3750	82.88	5750	127.08	7750	171.28	9750	215.48
500	11.05	1800	39.78	3800	83.98	5800	128.18	7800	172.38	9800	216.58
525	11.60	1850	40.89	3850	85.09	5850	129.29	7850	173.49	9850	217.69
550	12.16	1900	41.99	3900	86.19	5900	130.39	7900	174.59	9900	218.79
575	12.71	1950	43.10	3950	87.30	5950	131.50	7950	175.70	9950	219.90

.0222] TWENTY-TWO AND TWO-TENTH MILLS

\$	Rate	\$	Rate	\$	Rate	\$	Rate	\$	Rate	\$	Rate
5	.11	600	13.32	2000	44.40	4000	88.80	6000	133.20	8000	177.60
10	.22	625	13.88	2050	45.51	4050	89.91	6050	134.31	8050	178.71
20	.44	650	14.43	2100	46.62	4100	91.02	6100	135.42	8100	179.82
25	.56	675	14.99	2150	47.73	4150	92.13	6150	136.53	8150	180.93
30	.67	700	15.54	2200	48.84	4200	93.24	6200	137.64	8200	182.04
40	.89	725	16.10	2250	49.95	4250	94.35	6250	138.75	8250	183.15
50	1.11	750	16.65	2300	51.06	4300	95.46	6300	139.86	8300	184.26
60	1.33	775	17.21	2350	52.17	4350	96.57	6350	140.97	8350	185.37
70	1.55	800	17.76	2400	53.28	4400	97.68	6400	142.08	8400	186.48
75	1.67	825	18.32	2450	54.39	4450	98.79	6450	143.19	8450	187.59
80	1.78	850	18.87	2500	55.50	4500	99.90	6500	144.30	8500	188.70
90	2.00	875	19.43	2550	56.61	4550	101.01	6550	145.41	8550	189.81
100	2.22	900	19.98	2600	57.72	4600	102.12	6600	146.52	8600	190.92
110	2.44	925	20.54	2650	58.83	4650	103.23	6650	147.63	8650	192.03
120	2.66	950	21.09	2700	59.94	4700	104.34	6700	148.74	8700	193.14
125	2.78	975	21.65	2750	61.05	4750	105.45	6750	149.85	8750	194.25
130	2.89			2800	62.16	4800	106.56	6800	150.96	8800	195.36
140	3.11			2850	63.27	4850	107.67	6850	152.07	8850	196.47
150	3.33			2900	64.38	4900	108.78	6900	153.18	8900	197.58
160	3.55			2950	65.49	4950	109.89	6950	154.29	8950	198.69
170	3.77	1000	22.20	3000	66.60	5000	111.00	7000	155.40	9000	199.80
175	3.89	1050	23.31	3050	67.71	5050	112.11	7050	156.51	9050	200.91
180	4.00	1100	24.42	3100	68.82	5100	113.22	7100	157.62	9100	202.02
190	4.22	1150	25.53	3150	69.93	5150	114.33	7150	158.73	9150	203.13
200	4.44	1200	26.64	3200	71.04	5200	115.44	7200	159.84	9200	204.24
225	5.00	1250	27.75	3250	72.15	5250	116.55	7250	160.95	9250	205.35
250	5.55	1300	28.86	3300	73.26	5300	117.66	7300	162.06	9300	206.46
275	6.11	1350	29.97	3350	74.37	5350	118.77	7350	163.17	9350	207.57
300	6.66	1400	31.08	3400	75.48	5400	119.88	7400	164.28	9400	208.68
325	7.22	1450	32.19	3450	76.59	5450	120.99	7450	165.39	9450	209.79
350	7.77	1500	33.30	3500	77.70	5500	122.10	7500	166.50	9500	210.90
375	8.33	1550	34.41	3550	78.81	5550	123.21	7550	167.61	9550	212.01
400	8.88	1600	35.52	3600	79.92	5600	124.32	7600	168.72	9600	213.12
425	9.44	1650	36.63	3650	81.03	5650	125.43	7650	169.83	9650	214.23
450	9.99	1700	37.74	3700	82.14	5700	126.54	7700	170.94	9700	215.34
475	10.55	1750	38.85	3750	83.25	5750	127.65	7750	172.05	9750	216.45
500	11.10	1800	39.96	3800	84.36	5800	128.76	7800	173.16	9800	217.56
525	11.66	1850	41.07	3850	85.47	5850	129.87	7850	174.27	9850	218.67
550	12.21	1900	42.18	3900	86.58	5900	130.98	7900	175.38	9900	219.78
575	12.77	1950	43.29	3950	87.69	5950	132.09	7950	176.49	9950	220.89

TWENTY-TWO AND THREE HUNDREDTH MILLS [0.223

\$	Rate	\$	Rate	\$	Rate	\$	Rate	\$	Rate	\$	Rate
5	.11	600	13.38	2000	44.60	4000	89.20	6000	133.80	8000	178.40
10	.22	625	13.94	2050	45.72	4050	90.32	6050	134.92	8050	179.52
20	.45	650	14.50	2100	46.83	4100	91.43	6100	136.03	8100	180.63
25	.56	675	15.05	2150	47.95	4150	92.55	6150	137.15	8150	181.75
30	.67	700	15.61	2200	49.06	4200	93.66	6200	138.26	8200	182.86
40	.89	725	16.17	2250	50.18	4250	94.78	6250	139.38	8250	183.98
50	1.12	750	16.73	2300	51.29	4300	95.89	6300	140.49	8300	185.09
60	1.34	775	17.28	2350	52.41	4350	97.01	6350	141.61	8350	186.21
70	1.56	800	17.84	2400	53.52	4400	98.12	6400	142.72	8400	187.32
75	1.67	825	18.40	2450	54.64	4450	99.24	6450	143.84	8450	188.44
80	1.78	850	18.96	2500	55.75	4500	100.35	6500	144.95	8500	189.55
90	2.01	875	19.51	2550	56.87	4550	101.47	6550	146.07	8550	190.67
100	2.23	900	20.07	2600	57.98	4600	102.58	6600	147.18	8600	191.78
110	2.45	925	20.63	2650	59.10	4650	103.70	6650	148.30	8650	192.90
120	2.68	950	21.19	2700	60.21	4700	104.81	6700	149.41	8700	194.01
125	2.79	975	21.74	2750	61.33	4750	105.93	6750	150.53	8750	195.13
130	2.90			2800	62.44	4800	107.04	6800	151.64	8800	196.24
140	3.12			2850	63.56	4850	108.16	6850	152.76	8850	197.36
150	3.35			2900	64.67	4900	109.27	6900	153.87	8900	198.47
160	3.57			2950	65.79	4950	110.39	6950	154.99	8950	199.59
170	3.79	1000	22.30	3000	66.90	5000	111.50	7000	156.10	9000	200.70
175	3.90	1050	23.42	3050	68.02	5050	112.62	7050	157.22	9050	201.82
180	4.01	1100	24.53	3100	69.13	5100	113.73	7100	158.33	9100	202.93
190	4.24	1150	25.65	3150	70.25	5150	114.85	7150	159.45	9150	204.05
200	4.46	1200	26.76	3200	71.36	5200	115.96	7200	160.56	9200	205.16
225	5.02	1250	27.88	3250	72.48	5250	117.08	7250	161.68	9250	206.28
250	5.58	1300	28.99	3300	73.59	5300	118.19	7300	162.79	9300	207.39
275	6.13	1350	30.11	3350	74.71	5350	119.31	7350	163.91	9350	208.51
300	6.69	1400	31.22	3400	75.82	5400	120.42	7400	165.02	9400	209.62
325	7.25	1450	32.34	3450	76.94	5450	121.54	7450	166.14	9450	210.74
350	7.81	1500	33.45	3500	78.05	5500	122.65	7500	167.25	9500	211.85
375	8.36	1550	34.57	3550	79.17	5550	123.77	7550	168.37	9550	212.97
400	8.92	1600	35.68	3600	80.28	5600	124.88	7600	169.48	9600	214.08
425	9.48	1650	36.80	3650	81.40	5650	126.00	7650	170.60	9650	215.20
450	10.04	1700	37.91	3700	82.51	5700	127.11	7700	171.71	9700	216.31
475	10.59	1750	39.03	3750	83.63	5750	128.23	7750	172.83	9750	217.43
500	11.15	1800	40.14	3800	84.74	5800	129.34	7800	173.94	9800	218.54
525	11.71	1850	41.26	3850	85.86	5850	130.46	7850	175.06	9850	219.66
550	12.27	1900	42.37	3900	86.97	5900	131.57	7900	176.17	9900	220.77
575	12.82	1950	43.49	3950	88.09	5950	132.69	7950	177.29	9950	221.89

.0224] TWENTY-TWO AND FOUR-TENTH MILLS

\$	Rate	\$	Rate	\$	Rate	\$	Rate	\$	Rate	\$	Rate
5	.11	600	13.44	2000	44.80	4000	89.60	6000	134.40	8000	179.20
10	.22	625	14.00	2050	45.92	4050	90.72	6050	135.52	8050	180.32
20	.45	650	14.56	2100	47.04	4100	91.84	6100	136.64	8100	181.44
25	.56	675	15.12	2150	48.16	4150	92.96	6150	137.76	8150	182.56
30	.67	700	15.68	2200	49.28	4200	94.08	6200	138.88	8200	183.68
40	.90	725	16.24	2250	50.40	4250	95.20	6250	140.00	8250	184.80
50	1.12	750	16.80	2300	51.52	4300	96.32	6300	141.12	8300	185.92
60	1.34	775	17.36	2350	52.64	4350	97.44	6350	142.24	8350	187.04
70	1.57	800	17.92	2400	53.76	4400	98.56	6400	143.36	8400	188.16
75	1.68	825	18.48	2450	54.88	4450	99.68	6450	144.48	8450	189.28
80	1.79	850	19.04	2500	56.00	4500	100.80	6500	145.60	8500	190.40
90	2.02	875	19.60	2550	57.12	4550	101.92	6550	146.72	8550	191.52
100	2.24	900	20.16	2600	58.24	4600	103.04	6600	147.84	8600	192.64
110	2.46	925	20.72	2650	59.36	4650	104.16	6650	148.96	8650	193.76
120	2.69	950	21.28	2700	60.48	4700	105.28	6700	150.08	8700	194.88
125	2.80	875	21.84	2750	61.60	4750	106.40	6750	151.20	8750	196.00
130	2.91			2800	62.72	4800	107.52	6800	152.32	8800	197.12
140	3.14			2850	63.84	4850	108.64	6850	153.44	8850	198.24
150	3.36			2900	64.96	4900	109.76	6900	154.56	8900	199.36
160	3.58			2950	66.08	4950	110.88	6950	155.68	8950	200.48
170	3.81	1000	22.40	3000	67.20	5000	112.00	7000	156.80	9000	201.60
175	3.92	1050	23.52	3050	68.32	5050	113.12	7050	157.92	9050	202.72
180	4.03	1100	24.64	3100	69.44	5100	114.24	7100	159.04	9100	203.84
190	4.26	1150	25.76	3150	70.56	5150	115.36	7150	160.16	9150	204.96
200	4.48	1200	26.88	3200	71.68	5200	116.48	7200	161.28	9200	206.08
225	5.04	1250	28.00	3250	72.80	5250	117.60	7250	162.40	9250	207.20
250	5.60	1300	29.12	3300	73.92	5300	118.72	7300	163.52	9300	208.32
275	6.16	1350	30.24	3350	75.04	5350	119.84	7350	164.64	9350	209.44
300	6.72	1400	31.36	3400	76.16	5400	120.96	7400	165.76	9400	210.56
325	7.28	1450	32.48	3450	77.28	5450	122.08	7450	166.88	9450	211.68
350	7.84	1500	33.60	3500	78.40	5500	123.20	7500	168.00	9500	212.80
375	8.40	1550	34.72	3550	79.52	5550	124.32	7550	169.12	9550	213.92
400	8.96	1600	35.84	3600	80.64	5600	125.44	7600	170.24	9600	215.04
425	9.52	1650	36.96	3650	81.76	5650	126.56	7650	171.36	9650	216.16
450	10.08	1700	38.08	3700	82.88	5700	127.68	7700	172.48	9700	217.28
475	10.64	1750	39.20	3750	84.00	5750	128.80	7750	173.60	9750	218.40
500	11.20	1800	40.32	3800	85.12	5800	129.92	7800	174.72	9800	219.52
525	11.76	1850	41.44	3850	86.24	5850	131.04	7850	175.84	9850	220.64
550	12.32	1900	42.56	3900	87.36	5900	132.16	7900	176.96	9900	221.76
575	12.88	1950	43.68	3950	88.48	5950	133.28	7950	178.08	9950	222.88

TWENTY-TWO AND FIVE-TENTH MILLS [0.225

\$	Rate	\$	Rate	\$	Rate	\$	Rate	\$	Rate	\$	Rate
5	.11	600	13.50	2000	45.00	4000	90.00	6000	135.00	8000	180.00
10	.23	625	14.06	2050	46.13	4050	91.13	6050	136.13	8050	181.13
20	.45	650	14.63	2100	47.25	4100	92.25	6100	137.25	8100	182.25
25	.56	675	15.19	2150	48.38	4150	93.38	6150	138.38	8150	183.38
30	.68	700	15.75	2200	49.50	4200	94.50	6200	139.50	8200	184.50
40	.90	725	16.31	2250	50.63	4250	95.63	6250	140.63	8250	185.63
50	1.13	750	16.88	2300	51.75	4300	96.75	6300	141.75	8300	186.75
60	1.35	775	17.44	2350	52.88	4350	97.88	6350	142.88	8350	187.88
70	1.58	800	18.00	2400	54.00	4400	99.00	6400	144.00	8400	189.00
75	1.69	825	18.56	2450	55.13	4450	100.13	6450	145.13	8450	190.13
80	1.80	850	19.13	2500	56.25	4500	101.25	6500	146.25	8500	191.25
90	2.03	875	19.69	2550	57.38	4550	102.38	6550	147.38	8550	192.38
100	2.25	900	20.25	2600	58.50	4600	103.50	6600	148.50	8600	193.50
110	2.48	925	20.81	2650	59.63	4650	104.63	6650	149.63	8650	194.63
120	2.70	950	21.38	2700	60.75	4700	105.75	6700	150.75	8700	195.75
125	2.81	975	21.94	2750	61.88	4750	106.88	6750	151.88	8750	196.88
130	2.93			2800	63.00	4800	108.00	6800	153.00	8800	198.00
140	3.15			2850	64.13	4850	109.13	6850	154.13	8850	199.13
150	3.38			2900	65.25	4900	110.25	6900	155.25	8900	200.25
160	3.60			2950	66.38	4950	111.38	6950	156.38	8950	201.38
170	3.83	1000	22.50	3000	67.50	5000	112.50	7000	157.50	9000	202.50
175	3.94	1050	23.63	3050	68.63	5050	113.63	7050	158.63	9050	203.63
180	4.05	1100	24.75	3100	69.75	5100	114.75	7100	159.75	9100	204.75
190	4.28	1150	25.88	3150	70.88	5150	115.88	7150	160.88	9150	205.88
200	4.50	1200	27.00	3200	72.00	5200	117.00	7200	162.00	9200	207.00
225	5.06	1250	28.13	3250	73.13	5250	118.13	7250	163.13	9250	208.13
250	5.63	1300	29.25	3300	74.25	5300	119.25	7300	164.25	9300	209.25
275	6.19	1350	30.38	3350	75.38	5350	120.38	7350	165.38	9350	210.38
300	6.75	1400	31.50	3400	76.50	5400	121.50	7400	166.50	9400	211.50
325	7.31	1450	32.63	3450	77.63	5450	122.63	7450	167.63	9450	212.63
350	7.88	1500	33.75	3500	78.75	5500	123.75	7500	168.75	9500	213.75
375	8.44	1550	34.88	3550	79.88	5550	124.88	7550	169.88	9550	214.88
400	9.00	1600	36.00	3600	81.00	5600	126.00	7600	171.00	9600	216.00
425	9.56	1650	37.13	3650	82.13	5650	127.13	7650	172.13	9650	217.13
450	10.13	1700	38.25	3700	83.25	5700	128.25	7700	173.25	9700	218.25
475	10.69	1750	39.38	3750	84.38	5750	129.38	7750	174.38	9750	219.38
500	11.25	1800	40.50	3800	85.50	5800	130.50	7800	175.50	9800	220.50
525	11.81	1850	41.63	3850	86.63	5850	131.63	7850	176.63	9850	221.63
550	12.38	1900	42.75	3900	87.75	5900	132.75	7900	177.75	9900	222.75
575	12.94	1950	43.88	3950	88.88	5950	133.88	7950	178.88	9950	223.88

.0226] TWENTY-TWO AND SIX-TENTH MILLS

\$	Rate	\$	Rate	\$	Rate	\$	Rate	\$	Rate	\$	Rate
5	.11	600	13.56	2000	45.20	4000	90.40	6000	135.60	8000	180.80
10	.23	625	14.13	2050	46.33	4050	91.53	6050	136.73	8050	181.93
20	.45	650	14.69	2100	47.46	4100	92.66	6100	137.86	8100	183.06
25	.57	675	15.26	2150	48.59	4150	93.79	6150	138.99	8150	184.19
30	.68	700	15.82	2200	49.72	4200	94.92	6200	140.12	8200	185.32
40	.90	725	16.39	2250	50.85	4250	96.05	6250	141.25	8250	186.45
50	1.13	750	16.95	2300	51.98	4300	97.18	6300	142.38	8300	187.58
60	1.36	775	17.52	2350	53.11	4350	98.31	6350	143.51	8350	188.71
70	1.58	800	18.08	2400	54.24	4400	99.44	6400	144.64	8400	189.84
75	1.70	825	18.65	2450	55.37	4450	100.57	6450	145.77	8450	190.97
80	1.81	850	19.21	2500	56.50	4500	101.70	6500	146.90	8500	192.10
90	2.03	875	19.78	2550	57.63	4550	102.83	6550	148.03	8550	193.23
100	2.26	900	20.34	2600	58.76	4600	103.96	6600	149.16	8600	194.36
110	2.49	925	20.91	2650	59.89	4650	105.09	6650	150.29	8650	195.49
120	2.71	950	21.47	2700	61.02	4700	106.22	6700	151.42	8700	196.62
125	2.83	975	22.04	2750	62.15	4750	107.35	6750	152.55	8750	197.75
130	2.94			2800	63.28	4800	108.48	6800	153.68	8800	198.88
140	3.16			2850	64.41	4850	109.61	6850	154.81	8850	200.01
150	3.39			2900	65.54	4900	110.74	6900	155.94	8900	201.14
160	3.62			2950	66.67	4950	111.87	6950	157.07	8950	202.27
170	3.84	1000	22.60	3000	67.80	5000	113.00	7000	158.20	9000	203.40
175	3.96	1050	23.73	3050	68.93	5050	114.13	7050	159.33	9050	204.53
180	4.07	1100	24.86	3100	70.06	5100	115.26	7100	160.46	9100	205.66
190	4.29	1150	25.99	3150	71.19	5150	116.39	7150	161.59	9150	206.79
200	4.52	1200	27.12	3200	72.32	5200	117.52	7200	162.72	9200	207.92
225	5.09	1250	28.25	3250	73.45	5250	118.65	7250	163.85	9250	209.05
250	5.65	1300	29.38	3300	74.58	5300	119.78	7300	164.98	9300	210.18
275	6.22	1350	30.51	3350	75.71	5350	120.91	7350	166.11	9350	211.31
300	6.78	1400	31.64	3400	76.84	5400	122.04	7400	167.24	9400	212.44
325	7.35	1450	32.77	3450	77.97	5450	123.17	7450	168.37	9450	213.57
350	7.91	1500	33.90	3500	79.10	5500	124.30	7500	169.50	9500	214.70
375	8.48	1550	35.03	3550	80.23	5550	125.43	7550	170.63	9550	215.83
400	9.04	1600	36.16	3600	81.36	5600	126.56	7600	171.76	9600	216.96
425	9.61	1650	37.29	3650	82.49	5650	127.69	7650	172.89	9650	218.09
450	10.17	1700	38.42	3700	83.62	5700	128.82	7700	174.02	9700	219.22
475	10.74	1750	39.55	3750	84.75	5750	129.95	7750	175.15	9750	220.35
500	11.30	1800	40.68	3800	85.88	5800	131.08	7800	176.28	9800	221.48
525	11.87	1850	41.81	3850	87.01	5850	132.21	7850	177.41	9850	222.61
550	12.43	1900	42.94	3900	88.14	5900	133.34	7900	178.54	9900	223.74
575	13.00	1950	44.07	3950	89.27	5950	134.47	7850	179.67	9950	224.87

TWENTY-TWO AND SEVEN-TENTH MILLS [.0227

\$	Rate	\$	Rate	\$	Rate	\$	Rate	\$	Rate	\$	Rate
5	.11	600	13.62	2000	45.40	4000	90.30	6000	136.20	8000	181.60
10	.23	625	14.19	2050	46.54	4050	91.94	6050	137.34	8050	182.74
20	.45	650	14.76	2100	47.67	4100	93.07	6100	138.47	8100	183.87
25	.57	675	15.32	2150	48.81	4150	94.21	6150	139.61	8150	185.01
30	.68	700	15.89	2200	49.94	4200	95.34	6200	140.74	8200	186.14
40	.91	725	16.46	2250	51.08	4250	96.48	6250	141.88	8250	187.28
50	1.14	750	17.03	2300	52.21	4300	97.61	6300	143.01	8300	188.41
60	1.36	775	17.59	2350	53.35	4350	98.75	6350	144.15	8350	189.55
70	1.59	800	18.16	2400	54.48	4400	99.88	6400	145.28	8400	190.68
75	1.70	825	18.73	2450	55.62	4450	101.02	6450	146.42	8450	191.82
80	1.82	850	19.30	2500	56.75	4500	102.15	6500	147.55	8500	192.95
90	2.04	875	19.86	2550	57.89	4550	103.29	6550	148.69	8550	194.09
100	2.27	900	20.43	2600	59.02	4600	104.42	6600	149.82	8600	195.22
110	2.50	925	21.00	2650	60.16	4650	105.56	6650	150.96	8650	196.36
120	2.72	950	21.57	2700	61.29	4700	106.69	6700	152.09	8700	197.49
125	2.84	975	22.13	2750	62.43	4750	107.83	6750	153.23	8750	198.63
130	2.95			2800	63.56	4800	108.96	6800	154.36	8800	199.76
140	3.18			2850	64.70	4850	110.10	6850	155.50	8850	200.90
150	3.41			2900	65.83	4900	111.23	6900	156.63	8900	202.03
160	3.63			2950	66.97	4950	112.37	6950	157.77	8950	203.17
170	3.86	1000	22.70	3000	68.10	5000	113.50	7000	158.90	9000	204.30
175	3.97	1050	23.84	3050	69.24	5050	114.64	7050	160.04	9050	205.44
180	4.09	1100	24.97	3100	70.37	5100	115.77	7100	161.17	9100	206.57
190	4.31	1150	26.11	3150	71.51	5150	116.91	7150	162.31	9150	207.71
200	4.54	1200	27.24	3200	72.64	5200	118.04	7200	163.44	9200	208.84
225	5.11	1250	28.38	3250	73.78	5250	119.18	7250	164.58	9250	209.98
250	5.68	1300	29.51	3300	74.91	5300	120.31	7300	165.71	9300	211.11
275	6.24	1350	30.65	3350	76.05	5350	121.45	7350	166.85	9350	212.25
300	6.81	1400	31.78	3400	77.18	5400	122.58	7400	167.98	9400	213.38
325	7.38	1450	32.92	3450	78.32	5450	123.72	7450	169.12	9450	214.52
350	7.95	1500	34.05	3500	79.45	5500	124.85	7500	170.25	9500	215.65
375	8.51	1550	35.19	3550	80.59	5550	125.99	7550	171.39	9550	216.79
400	9.08	1600	36.32	3600	81.72	5600	127.12	7600	172.52	9600	217.92
425	9.65	1650	37.46	3650	82.86	5650	128.26	7650	173.66	9650	219.06
450	10.22	1700	38.59	3700	83.99	5700	129.39	7700	174.79	9700	220.19
475	10.78	1750	39.73	3750	85.13	5750	130.53	7750	175.93	9750	221.33
500	11.35	1800	40.86	3800	86.26	5800	131.66	7800	177.06	9800	222.46
525	11.92	1850	42.00	3850	87.40	5850	132.80	7850	178.20	9850	223.60
550	12.49	1900	43.13	3900	88.53	5900	133.93	7900	179.33	9900	224.73
575	13.05	1950	44.27	3950	89.67	5950	135.07	7950	180.47	9950	225.87

.0225.] TWENTY-TWO AND EIGHT-TENTH MILLS

\$	Rate	\$	Rate	\$	Rate	\$	Rate	\$	Rate	\$	Rate
5	.11	600	13.68	2000	45.60	4000	91.20	6000	136.80	8000	182.40
10	.23	625	14.25	2050	46.74	4050	92.34	6050	137.94	8050	183.54
20	.46	650	14.82	2100	47.88	4100	93.48	6100	139.08	8100	184.68
25	.57	675	15.39	2150	49.02	4150	94.62	6150	140.22	8150	185.82
30	.68	700	15.96	2200	50.16	4200	95.76	6200	141.36	8200	186.96
40	.91	725	16.53	2250	51.30	4250	96.90	6250	142.50	8250	188.10
50	1.14	750	17.10	2300	52.44	4300	98.04	6300	143.64	8300	189.24
60	1.37	775	17.67	2350	53.58	4350	99.18	6350	144.78	8350	190.38
70	1.60	800	18.24	2400	54.72	4400	100.32	6400	145.92	8400	191.52
75	1.71	825	18.81	2450	55.86	4450	101.46	6450	147.06	8450	192.66
80	1.82	850	19.38	2500	57.00	4500	102.60	6500	148.20	8500	193.80
90	2.05	875	19.95	2550	58.14	4550	103.74	6550	149.34	8550	194.94
100	2.28	900	20.52	2600	59.28	4600	104.88	6600	150.48	8600	196.08
110	2.51	925	21.09	2650	60.42	4650	106.02	6650	151.62	8650	197.22
120	2.74	950	21.66	2700	61.56	4700	107.16	6700	152.76	8700	198.36
125	2.85	975	22.23	2750	62.70	4750	108.30	6750	153.90	8750	199.50
130	2.96			2800	63.84	4800	109.44	6800	155.04	8800	200.64
140	3.19			2850	64.98	4850	110.58	6850	156.18	8850	201.78
150	3.42			2900	66.12	4900	111.72	6900	157.32	8900	202.92
160	3.65			2950	67.26	4950	112.86	6950	158.46	8950	204.06
170	3.88	1000	22.80	3000	68.40	5000	114.00	7000	159.60	9000	205.20
175	3.99	1050	23.94	3050	69.54	5050	115.14	7050	160.74	9050	206.34
180	4.10	1100	25.08	3100	70.68	5100	116.28	7100	161.88	9100	207.48
190	4.33	1150	26.22	3150	71.82	5150	117.42	7150	163.02	9150	208.62
200	4.56	1200	27.36	3200	72.96	5200	118.56	7200	164.16	9200	209.76
225	5.15	1250	28.50	3250	74.10	5250	119.70	7250	165.30	9250	210.90
250	5.70	1300	29.64	3300	75.24	5300	120.84	7300	166.44	9300	212.04
275	6.27	1350	30.78	3350	76.38	5350	121.98	7350	167.58	9350	213.18
300	6.84	1400	31.92	3400	77.52	5400	123.12	7400	168.72	9400	214.32
325	7.41	1450	33.06	3450	78.66	5450	124.26	7450	169.86	9450	215.46
350	7.98	1500	34.20	3500	79.80	5500	125.40	7500	171.00	9500	216.60
375	8.55	1550	35.34	3550	80.94	5550	126.54	7550	172.14	9550	217.74
400	9.12	1600	36.48	3600	82.08	5600	127.68	7600	173.28	9600	218.88
425	9.69	1650	37.62	3650	83.22	5650	128.82	7650	174.42	9650	220.02
450	10.26	1700	38.76	3700	84.36	5700	129.96	7700	175.56	9700	221.16
475	10.83	1750	39.90	3750	85.50	5750	131.10	7750	176.70	9750	222.30
500	11.40	1800	41.04	3800	86.64	5800	132.24	7800	177.84	9800	223.44
525	11.97	1850	42.18	3850	87.78	5850	133.38	7850	178.98	9850	224.58
550	12.54	1900	43.32	3900	88.92	5900	134.52	7900	180.12	9900	225.72
575	13.11	1950	44.46	3950	90.06	5950	135.66	7950	181.26	9950	226.86

TWENTY-TWO AND NINE-TENTH MILLS [.0229

\$	Rate	\$	Rate	\$	Rate	\$	Rate	\$	Rate	\$	Rate
5	.12	600	13.74	2000	45.80	4000	91.60	6000	137.40	8000	183.20
10	.23	625	14.31	2050	46.95	4050	92.75	6050	138.55	8050	184.35
20	.46	650	14.89	2100	48.09	4100	93.89	6100	139.69	8100	185.49
25	.57	675	15.46	2150	49.24	4150	95.04	6150	140.74	8150	186.64
30	.69	700	16.03	2200	50.38	4200	96.18	6200	141.98	8200	187.78
40	.92	725	16.60	2250	51.53	4250	97.33	6250	143.13	8250	188.93
50	1.15	750	17.18	2300	52.67	4300	98.47	6300	144.27	8300	190.07
60	1.37	775	17.75	2350	53.82	4350	99.62	6350	145.42	8350	191.22
70	1.60	800	18.32	2400	54.96	4400	100.76	6400	146.56	8400	192.36
75	1.72	825	18.89	2450	56.11	4450	101.91	6450	147.71	8450	193.51
80	1.83	850	19.47	2500	57.25	4500	103.05	6500	148.85	8500	194.65
90	2.06	875	20.04	2550	58.40	4550	104.20	6550	150.00	8550	195.80
100	2.29	900	20.61	2600	59.54	4600	105.34	6600	151.14	8600	196.94
110	2.52	925	21.18	2650	60.69	4650	106.49	6650	152.29	8650	198.09
120	2.75	950	21.76	2700	61.83	4700	107.63	6700	153.43	8700	199.23
125	2.86	975	22.33	2750	62.98	4750	108.78	6750	154.58	8750	200.38
130	2.98			2800	64.12	4800	109.92	6800	155.72	8800	201.52
140	3.21			2850	65.27	4850	111.07	6850	156.87	8850	202.67
150	3.44			2900	66.41	4900	112.21	6900	158.01	8900	203.81
160	3.66			2950	67.56	4950	113.36	6950	159.16	8950	204.96
170	3.89	1000	22.90	3000	68.70	5000	114.50	7000	160.30	9000	206.10
175	4.01	1050	24.05	3050	69.85	5050	115.65	7050	161.45	9050	207.25
180	4.12	1100	25.19	3100	70.99	5100	116.79	7100	162.59	9100	208.39
190	4.35	1150	26.34	3150	72.14	5150	117.94	7150	163.74	9150	209.54
200	4.58	1200	27.48	3200	73.28	5200	119.08	7200	164.88	9200	210.68
225	5.15	1250	28.63	3250	74.43	5250	120.23	7250	166.03	9250	211.83
250	5.73	1300	29.77	3300	75.57	5300	121.37	7300	167.17	9300	212.97
275	6.30	1350	30.92	3350	76.72	5350	122.52	7350	168.32	9350	214.12
300	6.87	1400	32.06	3400	77.86	5400	123.66	7400	169.46	9400	215.26
325	7.44	1450	33.21	3450	79.01	5450	124.81	7450	170.61	9450	216.41
350	8.02	1500	34.35	3500	80.15	5500	125.95	7500	171.75	9500	217.55
375	8.59	1550	35.50	3550	81.30	5550	127.10	7550	172.90	9550	218.70
400	9.16	1600	36.64	3600	82.44	5600	128.24	7600	174.04	9600	219.84
425	9.73	1650	37.79	3650	83.59	5650	129.39	7650	175.19	9650	220.99
450	10.31	1700	38.93	3700	84.73	5700	130.53	7700	176.33	9700	222.13
475	10.88	1750	40.08	3750	85.88	5750	131.68	7750	177.43	9750	223.28
500	11.45	1800	41.22	3800	87.02	5800	132.82	7800	178.62	9800	224.42
525	12.02	1850	42.37	3850	88.17	5850	133.97	7850	179.77	9850	225.57
550	12.60	1900	43.51	3900	89.31	5900	135.11	7900	180.91	9900	226.71
575	13.17	1950	44.66	3950	90.46	5950	136.26	7950	182.06	9950	227.86

.023] TWENTY-THREE MILLS ON THE DOLLAR

\$	Rate	\$	Rate	\$	Rate	\$	Rate	\$	Rate	\$	Rate
5	.12	600	13.80	2000	46.00	4000	92.00	6000	138.00	8000	184.00
10	.23	625	14.38	2050	47.15	4050	93.15	6050	139.15	8050	185.15
20	.46	650	14.95	2100	48.30	4100	94.30	6100	140.30	8100	186.30
25	.58	675	15.53	2150	49.45	4150	95.45	6150	141.45	8150	187.45
30	.69	700	16.10	2200	50.60	4200	96.60	6200	142.60	8200	188.60
40	.92	725	16.68	2250	51.75	4250	97.75	6250	143.75	8250	189.75
50	1.15	750	17.25	2300	52.90	4300	98.90	6300	144.90	8300	190.90
60	1.38	775	17.83	2350	54.05	4350	100.05	6350	146.05	8350	192.05
70	1.61	800	18.40	2400	55.20	4400	101.20	6400	147.20	8400	193.20
75	1.73	825	18.98	2450	56.35	4450	102.35	6450	148.35	8450	194.35
80	1.84	850	19.55	2500	57.50	4500	103.50	6500	149.50	8500	195.50
90	2.07	875	20.13	2550	58.65	4550	104.65	6550	150.65	8550	196.65
100	2.30	900	20.70	2600	59.80	4600	105.80	6600	151.80	8600	197.80
110	2.53	925	21.28	2650	60.95	4650	106.95	6650	152.95	8650	198.95
120	2.76	950	21.85	2700	62.10	4700	108.10	6700	154.10	8700	200.10
125	2.88	975	22.43	2750	63.25	4750	109.25	6750	155.25	8750	201.25
130	2.99			2800	64.40	4800	110.40	6800	156.40	8800	202.40
140	3.22			2850	65.55	4850	111.55	6850	157.55	8850	203.55
150	3.45			2900	66.70	4900	112.70	6900	158.70	8900	204.70
160	3.68			2950	67.85	4950	113.85	6950	159.85	8950	205.85
170	3.91	1000	23.00	3000	69.00	5000	115.00	7000	161.00	9000	207.00
175	4.03	1050	24.15	3050	70.15	5050	116.15	7050	162.15	9050	208.15
180	4.14	1100	25.30	3100	71.30	5100	117.30	7100	163.30	9100	209.30
190	4.37	1150	26.45	3150	72.45	5150	118.45	7150	164.45	9150	210.45
200	4.60	1200	27.60	3200	73.60	5200	119.60	7200	165.60	9200	211.60
225	5.18	1250	28.75	3250	74.75	5250	120.75	7250	166.75	9250	212.75
250	5.75	1300	29.90	3300	75.90	5300	121.90	7300	167.90	9300	213.90
275	6.33	1350	31.05	3350	77.05	5350	123.05	7350	169.05	9350	215.05
300	6.90	1400	32.20	3400	78.20	5400	124.20	7400	170.20	9400	216.20
325	7.48	1450	33.35	3450	79.35	5450	125.35	7450	171.35	9450	217.35
350	8.05	1500	34.50	3500	80.50	5500	126.50	7500	172.50	9500	218.50
375	8.63	1550	35.65	3550	81.65	5550	127.65	7550	173.65	9550	219.65
400	9.20	1600	36.80	3600	82.80	5600	128.80	7600	174.80	9600	220.80
425	9.78	1650	37.95	3650	83.95	5650	129.95	7650	175.95	9650	221.95
450	10.35	1700	39.10	3700	85.10	5700	131.10	7700	177.10	9700	223.10
475	10.93	1750	40.25	3750	86.25	5750	132.25	7750	178.25	9750	224.25
500	11.50	1800	41.40	3800	87.40	5800	133.40	7800	179.40	9800	225.40
525	12.08	1850	42.55	3850	88.55	5850	134.55	7850	180.55	9850	226.55
550	12.65	1900	43.70	3900	89.70	5900	135.70	7900	181.70	9900	227.70
575	13.23	1950	44.85	3950	90.85	5950	136.85	7950	182.85	9950	228.85

TWENTY-THREE AND ONE-TENTH MILLS [.0231

\$	Rate	\$	Rate	\$	Rate	\$	Rate	\$	Rate	\$	Rate
5	.12	600	13.86	2000	46.20	4000	92.40	6000	138.60	8000	184.80
10	.23	625	14.44	2050	47.36	4050	93.56	6050	139.76	8050	185.96
20	.46	650	15.02	2100	48.51	4100	94.71	6100	140.91	8100	187.11
25	.58	675	15.59	2150	49.67	4150	95.87	6150	142.07	8150	188.27
30	.69	700	16.17	2200	50.82	4200	97.02	6200	143.22	8200	189.42
40	.92	725	16.75	2250	51.98	4250	98.18	6250	144.38	8250	190.58
50	1.16	750	17.33	2300	53.13	4300	99.33	6300	145.53	8300	191.73
60	1.39	775	17.90	2350	54.29	4350	100.49	6350	146.69	8350	192.89
70	1.62	800	18.48	2400	55.44	4400	101.64	6400	147.84	8400	194.04
75	1.73	825	19.06	2450	56.60	4450	102.80	6450	149.00	8450	195.20
80	1.85	850	19.64	2500	57.75	4500	103.95	6500	150.15	8500	196.35
90	2.08	875	20.21	2550	58.91	4550	105.11	6550	151.31	8550	197.51
100	2.31	900	20.79	2600	60.06	4600	106.26	6600	152.46	8600	198.66
110	2.54	925	21.37	2650	61.22	4650	107.42	6650	153.62	8650	199.82
120	2.77	950	21.95	2700	62.37	4700	108.57	6700	154.77	8700	200.97
125	2.89	975	22.52	2750	63.53	4750	109.73	6750	155.93	8750	202.13
130	3.00			2800	64.68	4800	110.88	6800	157.08	8800	203.28
140	3.23			2850	65.84	4850	112.04	6850	158.24	8850	204.44
150	3.47			2900	66.99	4900	113.19	6900	159.39	8900	205.59
160	3.70			2950	68.15	4950	114.35	6950	160.55	8950	206.75
170	3.93	1000	23.10	3000	69.30	5000	115.50	7000	161.70	9000	207.90
175	4.04	1050	24.26	3050	70.46	5050	116.66	7050	162.86	9050	209.06
180	4.16	1100	25.41	3100	71.61	5100	117.81	7100	164.01	9100	210.21
190	4.39	1150	26.57	3150	72.77	5150	118.97	7150	165.17	9150	211.37
200	4.62	1200	27.72	3200	73.92	5200	120.12	7200	166.32	9200	212.52
225	5.20	1250	28.88	3250	75.08	5250	121.28	7250	167.48	9250	213.68
250	5.78	1300	30.03	3300	76.23	5300	122.43	7300	168.63	9300	214.83
275	6.35	1350	31.19	3350	77.39	5350	123.59	7350	169.79	9350	215.99
300	6.93	1400	32.34	3400	78.54	5400	124.74	7400	170.94	9400	217.14
325	7.51	1450	33.50	3450	79.70	5450	125.90	7450	172.10	9450	218.30
350	8.09	1500	34.65	3500	80.85	5500	127.05	7500	173.25	9500	219.45
375	8.66	1550	35.81	3550	82.01	5550	128.21	7550	174.41	9550	220.61
400	9.24	1600	36.96	3600	83.16	5600	129.36	7600	175.56	9600	221.76
425	9.82	1650	38.12	3650	84.32	5650	130.52	7650	176.72	9650	222.92
450	10.40	1700	39.27	3700	85.47	5700	131.67	7700	177.87	9700	224.07
475	10.97	1750	40.43	3750	86.63	5750	132.83	7750	179.03	9750	225.23
500	11.55	1800	41.58	3800	87.78	5800	133.98	7800	180.18	9800	226.38
525	12.13	1850	42.74	3850	88.94	5850	135.14	7850	181.34	9850	227.54
550	12.71	1900	43.89	3900	90.09	5900	136.29	7900	182.49	9900	228.69
575	13.28	1950	45.05	3950	91.25	5950	137.45	7950	183.65	9950	229.85

.0232] TWENTY-THREE AND TWO-TENTH MILLS

\$	Rate	\$	Rate	\$	Rate	\$	Rate	\$	Rate	\$	Rate
5	.12	600	13.92	2000	46.40	4000	92.80	6000	139.20	8000	185.60
10	.23	625	14.50	2050	47.56	4050	93.96	6050	140.36	8050	186.76
20	.46	650	15.08	2100	48.72	4100	95.12	6100	141.52	8100	187.92
25	.58	675	15.66	2150	49.88	4150	96.28	6150	142.68	8150	189.08
30	.70	700	16.24	2200	51.04	4200	97.44	6200	143.84	8200	190.24
40	.93	725	16.82	2250	52.20	4250	98.60	6250	145.00	8250	191.40
50	1.16	750	17.40	2300	53.36	4300	99.76	6300	146.16	8300	192.56
60	1.39	775	17.98	2350	54.52	4350	100.92	6350	147.32	8350	193.72
70	1.62	800	18.56	2400	55.68	4400	102.08	6400	148.48	8400	194.88
75	1.74	825	19.14	2450	56.84	4450	103.24	6450	149.64	8450	196.04
80	1.86	850	19.72	2500	58.00	4500	104.40	6500	150.80	8500	197.20
90	2.09	875	20.30	2550	59.16	4550	105.56	6550	151.96	8550	198.36
100	2.32	900	20.88	2600	60.32	4600	106.72	6600	153.12	8600	199.52
110	2.55	925	21.46	2650	61.48	4650	107.88	6650	154.28	8650	200.68
120	2.78	950	22.04	2700	62.64	4700	109.04	6700	155.44	8700	201.84
125	2.90	975	22.62	2750	63.80	4750	110.20	6750	156.60	8750	203.00
130	3.02			2800	64.96	4800	111.36	6800	157.76	8800	204.16
140	3.25			2850	66.12	4850	112.52	6850	158.92	8850	205.32
150	3.48			2900	67.28	4900	113.68	6900	160.08	8900	206.48
160	3.71			2950	68.44	4950	114.84	6950	161.24	8950	207.64
170	3.94	1000	23.20	3000	69.60	5000	116.00	7000	162.40	9000	208.80
175	4.06	1050	24.36	3050	70.76	5050	117.16	7050	163.56	9050	209.96
180	4.18	1100	25.52	3100	71.92	5100	118.32	7100	164.72	9100	211.12
190	4.41	1150	26.68	3150	73.08	5150	119.48	7150	165.88	9150	212.28
200	4.64	1200	27.84	3200	74.24	5200	120.64	7200	167.04	9200	213.44
225	5.22	1250	29.00	3250	75.40	5250	121.80	7250	168.20	9250	214.60
250	5.80	1300	30.16	3300	76.56	5300	122.96	7300	169.36	9300	215.76
275	6.38	1350	31.32	3350	77.72	5350	124.12	7350	170.52	9350	216.92
300	6.96	1400	32.48	3400	78.88	5400	125.28	7400	171.68	9400	218.08
325	7.54	1450	33.64	3450	80.04	5450	126.44	7450	172.84	9450	219.24
350	8.12	1500	34.80	3500	81.20	5500	127.60	7500	174.00	9500	220.40
375	8.70	1550	35.96	3550	82.36	5550	128.76	7550	175.16	9550	221.56
400	9.28	1600	37.12	3600	83.52	5600	129.92	7600	176.32	9600	222.72
425	9.86	1650	38.28	3650	84.68	5650	131.08	7650	177.48	9650	223.88
450	10.44	1700	39.44	3700	85.84	5700	132.24	7700	178.64	9700	225.04
475	11.02	1750	40.60	3750	87.00	5750	133.40	7750	179.80	9750	226.20
500	11.60	1800	41.76	3800	88.16	5800	134.56	7800	180.96	9800	227.36
525	12.18	1850	42.92	3850	89.32	5850	135.72	7850	182.12	9850	228.52
550	12.76	1900	44.08	3900	90.48	5900	136.88	7900	183.28	9900	229.68
575	13.34	1950	45.24	3950	91.64	5950	138.04	7950	184.44	9950	230.84

TWENTY-THREE AND THREE-TENTH MILLS [.0233]

\$	Rate	\$	Rate	\$	Rate	\$	Rate	\$	Rate	\$	Rate
5	.12	600	13.98	2000	46.60	4000	93.20	6000	139.80	8000	186.40
10	.23	625	14.56	2050	47.77	4050	94.37	6050	140.97	8050	187.57
20	.47	650	15.15	2100	48.93	4100	95.53	6100	142.13	8100	188.73
25	.58	675	15.73	2150	50.10	4150	96.70	6150	143.30	8150	189.90
30	.70	700	16.31	2200	51.26	4200	97.86	6200	144.46	8200	191.06
40	.93	725	16.89	2250	52.43	4250	99.03	6250	145.63	8250	192.23
50	1.17	750	17.48	2300	53.59	4300	100.19	6300	146.79	8300	193.39
60	1.40	775	18.06	2350	54.76	4350	101.36	6350	147.96	8350	194.56
70	1.63	800	18.64	2400	55.92	4400	102.52	6400	149.12	8400	195.72
75	1.75	825	19.22	2450	57.09	4450	103.69	6450	150.29	8450	196.89
80	1.86	850	19.81	2500	58.25	4500	104.85	6500	151.45	8500	198.05
90	2.10	875	20.39	2550	59.42	4550	106.02	6550	152.62	8550	199.22
100	2.33	900	20.97	2600	60.58	4600	107.18	6600	153.78	8600	200.38
110	2.56	925	21.55	2650	61.75	4650	108.35	6650	154.95	8650	201.55
120	2.80	950	22.14	2700	62.91	4700	109.51	6700	156.11	8700	202.71
125	2.91	975	22.72	2750	64.08	4750	110.68	6750	157.28	8750	203.88
130	3.03			2800	65.24	4800	111.84	6800	158.44	8800	205.04
140	3.26			2850	66.41	4850	113.01	6850	159.61	8850	206.21
150	3.50			2900	67.57	4900	114.17	6900	160.77	8900	207.37
160	3.73			2950	68.74	4950	115.34	6950	161.94	8950	208.54
170	3.96	1000	23.30	3000	69.90	5000	116.50	7000	163.10	9000	209.70
175	4.08	1050	24.47	3050	71.07	5050	117.67	7050	164.27	9050	210.87
180	4.19	1100	25.63	3100	72.23	5100	118.83	7100	165.43	9100	212.03
190	4.43	1150	26.80	3150	73.40	5150	120.00	7150	166.60	9150	213.20
200	4.66	1200	27.96	3200	74.56	5200	121.16	7200	167.76	9200	214.36
225	5.24	1250	29.13	3250	75.73	5250	122.33	7250	168.93	9250	215.53
250	5.83	1300	30.29	3300	76.89	5300	123.49	7300	170.09	9300	216.69
275	6.41	1350	31.46	3350	78.06	5350	124.66	7350	171.26	9350	217.86
300	6.99	1400	32.62	3400	79.22	5400	125.82	7400	172.42	9400	219.02
325	7.57	1450	33.79	3450	80.39	5450	126.99	7450	173.59	9450	220.19
350	8.16	1500	34.95	3500	81.55	5500	128.15	7500	174.75	9500	221.35
375	8.74	1550	36.12	3550	82.72	5550	129.32	7550	175.92	9550	222.52
400	9.32	1600	37.28	3600	83.88	5600	130.48	7600	177.08	9600	223.68
425	9.90	1650	38.45	3650	85.05	5650	131.65	7650	178.25	9650	224.85
450	10.49	1700	39.61	3700	86.21	5700	132.81	7700	179.41	9700	226.01
475	11.07	1750	40.78	3750	87.38	5750	133.98	7750	180.58	9750	227.18
500	11.65	1800	41.94	3800	88.54	5800	135.14	7800	181.74	9800	228.34
525	12.23	1850	43.11	3850	89.71	5850	136.31	7850	182.91	9850	229.51
550	12.82	1900	44.27	3900	90.87	5900	137.47	7900	184.07	9900	230.67
575	13.40	1950	45.44	3950	92.04	5950	138.64	7950	185.24	9950	231.84

.0234] TWENTY-THREE AND FOUR-TENTH MILLS

\$	Rate	\$	Rate	\$	Rate	\$	Rate	\$	Rate	\$	Rate
5	.12	600	14.04	2000	46.80	4000	93.60	6000	140.40	8000	187.20
10	.23	625	14.63	2050	47.97	4050	94.77	6050	141.57	8050	188.37
20	.47	650	15.21	2100	49.14	4100	95.94	6100	142.74	8100	189.54
25	.59	675	15.80	2150	50.31	4150	97.11	6150	143.91	8150	190.71
30	.70	700	16.38	2200	51.48	4200	98.28	6200	145.08	8200	191.88
40	.94	725	16.97	2250	52.65	4250	99.45	6250	146.25	8250	193.05
50	1.17	750	17.55	2300	53.82	4300	100.62	6300	147.42	8300	194.22
60	1.40	775	18.14	2350	54.99	4350	101.79	6350	148.59	8350	195.39
70	1.64	800	18.72	2400	56.16	4400	102.96	6400	149.76	8400	196.56
75	1.76	825	19.31	2450	57.33	4450	104.13	6450	150.93	8450	197.73
80	1.87	850	19.89	2500	58.50	4500	105.30	6500	152.10	8500	198.90
90	2.11	875	20.48	2550	59.67	4550	106.47	6550	153.27	8550	200.07
100	2.34	900	21.06	2600	60.84	4600	107.64	6600	154.44	8600	201.24
110	2.57	925	21.65	2650	62.01	4650	108.81	6650	155.61	8650	202.41
120	2.81	950	22.23	2700	63.18	4700	109.98	6700	156.78	8700	203.58
125	2.93	975	22.82	2750	64.35	4750	111.15	6750	157.95	8750	204.75
130	3.04			2800	65.52	4800	112.32	6800	159.12	8800	205.92
140	3.28			2850	66.69	4850	113.49	6850	160.29	8850	207.09
150	3.51			2900	67.86	4900	114.66	6900	161.46	8900	208.26
160	3.74			2950	69.03	4950	115.83	6950	162.63	8950	209.43
170	3.98	1000	23.40	3000	70.20	5000	117.00	7000	163.80	9000	210.60
175	4.10	1050	24.57	3050	71.37	5050	118.17	7050	164.97	9050	211.77
180	4.21	1100	25.74	3100	72.54	5100	119.34	7100	166.14	9100	212.94
190	4.45	1150	26.91	3150	73.71	5150	120.51	7150	167.31	9150	214.11
200	4.68	1200	28.08	3200	74.88	5200	121.68	7200	168.48	9200	215.28
225	5.27	1250	29.25	3250	76.05	5250	122.85	7250	169.65	9250	216.45
250	5.85	1300	30.42	3300	77.22	5300	124.02	7300	170.82	9300	217.62
275	6.44	1350	31.59	3350	78.39	5350	125.19	7350	171.99	9350	218.79
300	7.02	1400	32.76	3400	79.56	5400	126.36	7400	173.16	9400	219.96
325	7.61	1450	33.93	3450	80.73	5450	127.53	7450	174.33	9450	221.13
350	8.19	1500	35.10	3500	81.90	5500	128.70	7500	175.50	9500	222.30
375	8.78	1550	36.27	3550	83.07	5550	129.87	7550	176.67	9550	223.47
400	9.36	1600	37.44	3600	84.24	5600	131.04	7600	177.84	9600	224.64
425	9.95	1650	38.61	3650	85.41	5650	132.21	7650	179.01	9650	225.81
450	10.53	1700	39.78	3700	86.58	5700	133.38	7700	180.18	9700	226.98
475	11.12	1750	40.95	3750	87.75	5750	134.55	7750	181.35	9750	228.15
500	11.70	1800	42.12	3800	88.92	5800	135.72	7800	182.52	9800	229.32
525	12.29	1850	43.29	3850	90.09	5850	136.89	7850	183.69	9850	230.49
550	12.87	1900	44.46	3900	91.26	5900	138.06	7900	184.86	9900	231.66
575	13.46	1950	45.63	3950	92.43	5950	139.23	7950	186.03	9950	232.83

TWENTY-THREE AND FIVE-TENTH MILLS [.0235

\$	Rate	\$	Rate	\$	Rate	\$	Rate	\$	Rate	\$	Rate
5	.12	600	14.10	2000	47.00	4000	94.00	6000	141.00	8000	188.00
10	.24	625	14.69	2050	48.18	4050	95.18	6050	142.18	8050	189.18
20	.47	650	15.28	2100	49.35	4100	96.35	6100	143.35	8100	190.35
25	.59	675	15.86	2150	50.53	4150	97.53	6150	144.53	8150	191.53
30	.71	700	16.45	2200	51.70	4200	98.70	6200	145.70	8200	192.70
40	.94	725	17.04	2250	52.88	4250	99.88	6250	146.88	8250	193.88
50	1.18	750	17.63	2300	54.05	4300	101.05	6300	148.05	8300	195.05
60	1.41	775	18.21	2350	55.23	4350	102.23	6350	149.23	8350	196.23
70	1.65	800	18.80	2400	56.40	4400	103.40	6400	150.40	8400	197.40
75	1.76	825	19.39	2450	57.58	4450	104.58	6450	151.58	8450	198.58
80	1.88	850	19.98	2500	58.75	4500	105.75	6500	152.75	8500	199.75
90	2.12	875	20.56	2550	59.93	4550	106.93	6550	153.93	8550	200.93
100	2.35	900	21.15	2600	61.10	4600	108.10	6600	155.10	8600	202.10
110	2.59	925	21.74	2650	62.28	4650	109.28	6650	156.28	8650	203.28
120	2.82	950	22.33	2700	63.45	4700	110.45	6700	157.45	8700	204.45
125	2.94	975	22.91	2750	64.63	4750	111.63	6750	158.63	8750	205.63
130	3.06			2800	65.80	4800	112.80	6800	159.80	8800	206.80
140	3.29			2850	66.98	4850	113.98	6850	160.98	8850	207.98
150	3.53			2900	68.15	4900	115.15	6900	162.15	8900	209.15
160	3.76			2950	69.33	4950	116.33	6950	163.33	8950	210.33
170	4.00	1000	23.50	3000	70.50	5000	117.50	7000	164.50	9000	211.50
175	4.11	1050	24.68	3050	71.68	5050	118.68	7050	165.68	9050	212.68
180	4.23	1100	25.85	3100	72.85	5100	119.85	7100	166.85	9100	213.85
190	4.47	1150	27.03	3150	74.03	5150	121.03	7150	168.03	9150	215.03
200	4.70	1200	28.20	3200	75.20	5200	122.20	7200	169.20	9200	216.20
225	5.29	1250	29.38	3250	76.38	5250	123.38	7250	170.38	9250	217.38
250	5.88	1300	30.55	3300	77.55	5300	124.55	7300	171.55	9300	218.55
275	6.46	1350	31.73	3350	78.73	5350	125.73	7350	172.73	9350	219.73
300	7.05	1400	32.90	3400	79.90	5400	126.90	7400	173.90	9400	220.90
325	7.64	1450	34.08	3450	81.08	5450	128.08	7450	175.08	9450	222.08
350	8.23	1500	35.25	3500	82.25	5500	129.25	7500	176.25	9500	223.25
375	8.81	1550	36.43	3550	83.43	5550	130.43	7550	177.43	9550	224.43
400	9.40	1600	37.60	3600	84.60	5600	131.60	7600	178.60	9600	225.60
425	9.99	1650	38.78	3650	85.78	5650	132.78	7650	179.78	9650	226.78
450	10.58	1700	39.95	3700	86.95	5700	133.95	7700	180.95	9700	227.95
475	11.16	1750	41.13	3750	88.13	5750	135.13	7750	182.13	9750	229.13
500	11.75	1800	42.30	3800	89.30	5800	136.30	7800	183.30	9800	230.30
525	12.34	1850	43.48	3850	90.48	5850	137.48	7850	184.48	9850	231.48
550	12.93	1900	44.65	3900	91.65	5900	138.65	7900	185.65	9900	232.65
575	13.51	1950	45.83	3950	92.83	5950	139.83	7950	186.83	9950	233.83

.0236] TWENTY-THREE AND SIX-TENTH MILLS

\$	Rate	\$	Rate	\$	Rate	\$	Rate	\$	Rate	\$	Rate
5	.12	600	14.16	2000	47.20	4000	94.40	6000	141.60	8000	188.80
10	.24	625	14.75	2050	48.38	4050	95.58	6050	142.78	8050	189.98
20	.47	650	15.34	2100	49.56	4100	96.76	6100	143.96	8100	191.16
25	.59	675	15.93	2150	50.74	4150	97.94	6150	145.14	8150	192.34
30	.71	700	16.52	2200	51.92	4200	99.12	6200	146.32	8200	193.52
40	.94	725	17.11	2250	53.10	4250	100.30	6250	147.50	8250	194.70
50	1.18	750	17.70	2300	54.28	4300	101.48	6300	148.68	8300	195.88
60	1.42	775	18.29	2350	55.46	4350	102.66	6350	149.86	8350	197.06
70	1.65	800	18.88	2400	56.64	4400	103.84	6400	151.04	8400	198.24
75	1.77	825	19.47	2450	57.82	4450	105.02	6450	152.22	8450	199.42
80	1.89	850	20.06	2500	59.00	4500	106.20	6500	153.40	8500	200.60
90	2.12	875	20.65	2550	60.18	4550	107.38	6550	154.58	8550	201.78
100	2.36	900	21.24	2600	61.36	4600	108.56	6600	155.76	8600	202.96
110	2.60	925	21.83	2650	62.54	4650	109.74	6650	156.94	8650	204.14
120	2.83	950	22.42	2700	63.72	4700	110.92	6700	158.12	8700	205.32
125	2.95	975	23.01	2750	64.90	4750	112.10	6750	159.30	8750	206.50
130	3.07			2800	66.08	4800	113.28	6800	160.48	8800	207.68
140	3.30			2850	67.26	4850	114.46	6850	161.66	8850	208.86
150	3.54			2900	68.44	4900	115.64	6900	162.84	8900	210.04
160	3.78			2950	69.62	4950	116.82	6950	164.02	8950	211.22
170	4.01	1000	23.60	3000	70.80	5000	118.00	7000	165.20	9000	212.40
175	4.13	1050	24.78	3050	71.98	5050	119.18	7050	166.38	9050	213.58
180	4.25	1100	25.96	3100	73.16	5100	120.36	7100	167.56	9100	214.76
190	4.48	1150	27.14	3150	74.34	5150	121.54	7150	168.74	9150	215.94
200	4.72	1200	28.32	3200	75.52	5200	122.72	7200	169.92	9200	217.12
225	5.31	1250	29.50	3250	76.70	5250	123.90	7250	171.10	9250	218.30
250	5.90	1300	30.68	3300	77.88	5300	125.08	7300	172.28	9300	219.48
275	6.49	1350	31.86	3350	79.06	5350	126.26	7350	173.46	9350	220.66
300	7.08	1400	33.04	3400	80.24	5400	127.44	7400	174.64	9400	221.84
325	7.67	1450	34.22	3450	81.42	5450	128.62	7450	175.82	9450	223.02
350	8.26	1500	35.40	3500	82.60	5500	129.80	7500	177.00	9500	224.20
375	8.85	1550	36.58	3550	83.78	5550	130.98	7550	178.18	9550	225.38
400	9.44	1600	37.76	3600	84.96	5600	132.16	7600	179.36	9600	226.56
425	10.03	1650	38.94	3650	86.14	5650	133.34	7650	180.54	9650	227.74
450	10.62	1700	40.12	3700	87.32	5700	134.52	7700	181.72	9700	228.92
475	11.21	1750	41.30	3750	88.50	5750	135.70	7750	182.90	9750	230.10
500	11.80	1800	42.48	3800	89.68	5800	136.88	7800	184.08	9800	231.28
525	12.39	1850	43.66	3850	90.86	5850	138.06	7850	185.26	9850	232.46
550	12.98	1900	44.84	3900	92.04	5900	139.24	7900	186.44	9900	233.64
575	13.57	1950	46.02	3950	93.22	5950	140.42	7950	187.62	9950	234.82

TWENTY-THREE AND SEVEN-TENTH MILLS [.0237

\$	Rate	\$	Rate	\$	Rate	\$	Rate	\$	Rate	\$	Rate
5	.12	600	14.22	2000	47.40	4000	94.80	6000	142.20	8000	189.60
10	.24	625	14.81	2050	48.59	4050	95.99	6050	143.39	8050	190.79
20	.47	650	15.41	2100	49.77	4100	97.17	6100	144.57	8100	191.97
25	.59	675	16.00	2150	50.96	4150	98.36	6150	145.76	8150	193.16
30	.71	700	16.59	2200	52.14	4200	99.54	6200	146.94	8200	194.34
40	.95	725	17.18	2250	53.33	4250	100.73	6250	148.13	8250	195.53
50	1.19	750	17.78	2300	54.51	4300	101.91	6300	149.31	8300	196.71
60	1.42	775	18.37	2350	55.70	4350	103.10	6350	150.50	8350	197.90
70	1.66	800	18.96	2400	56.88	4400	104.28	6400	151.68	8400	199.08
75	1.78	825	19.55	2450	58.07	4450	105.47	6450	152.87	8450	200.27
80	1.90	850	20.15	2500	59.25	4500	106.65	6500	154.05	8500	201.45
90	2.13	875	20.74	2550	60.44	4550	107.84	6550	155.24	8550	202.64
100	2.37	900	21.33	2600	61.62	4600	109.02	6600	156.42	8600	203.82
110	2.61	925	21.92	2650	62.81	4650	110.21	6650	157.61	8650	205.01
120	2.84	950	22.52	2700	63.99	4700	111.39	6700	158.79	8700	206.19
125	2.96	975	23.11	2750	65.18	4750	112.58	6750	159.98	8750	207.38
130	3.08			2800	66.36	4800	113.76	6800	161.16	8800	208.56
140	3.32			2850	67.55	4850	114.95	6850	162.35	8850	209.75
150	3.56			2900	68.73	4900	116.13	6900	163.53	8900	210.93
160	3.79			2950	69.92	4950	117.32	6950	164.72	8950	212.12
170	4.03	1000	23.70	3000	71.10	5000	118.50	7000	165.90	9000	213.30
175	4.15	1050	24.89	3050	72.29	5050	119.69	7050	167.09	9050	214.49
180	4.27	1100	26.07	3100	73.47	5100	120.87	7100	168.27	9100	215.67
190	4.50	1150	27.26	3150	74.66	5150	122.06	7150	169.46	9150	216.86
200	4.74	1200	28.44	3200	75.84	5200	123.24	7200	170.64	9200	218.04
225	5.33	1250	29.63	3250	77.03	5250	124.43	7250	171.83	9250	219.23
250	5.93	1300	30.81	3300	78.21	5300	125.61	7300	173.01	9300	220.41
275	6.52	1350	32.00	3350	79.40	5350	126.80	7350	174.20	9350	221.60
300	7.11	1400	33.18	3400	80.58	5400	127.98	7400	175.38	9400	222.78
325	7.70	1450	34.37	3450	81.77	5450	129.17	7450	176.57	9450	223.97
350	8.30	1500	35.55	3500	82.95	5500	130.35	7500	177.75	9500	225.15
375	8.89	1550	36.74	3550	84.14	5550	131.54	7550	178.94	9550	226.34
400	9.48	1600	37.92	3600	85.32	5600	132.72	7600	180.12	9600	227.52
425	10.07	1650	39.11	3650	86.51	5650	133.91	7650	181.31	9650	228.71
450	10.67	1700	40.29	3700	87.69	5700	135.09	7700	182.49	9700	229.89
475	11.26	1750	41.48	3750	88.88	5750	136.28	7750	183.68	9750	231.08
500	11.85	1800	42.66	3800	90.06	5800	137.46	7800	184.86	9800	232.26
525	12.44	1850	43.85	3850	91.25	5850	138.65	7850	186.05	9850	233.45
550	13.04	1900	45.03	3900	92.43	5900	139.83	7900	187.23	9900	234.63
575	13.63	1950	46.22	3950	93.62	5950	141.02	7950	188.42	9950	235.82

0236] TWENTY-THREE AND EIGHT-TENTH MILLS

\$	Rate	\$	Rate	\$	Rate	\$	Rate	\$	Rate	\$	Rate
5	.12	600	14.28	2000	47.60	4000	97.20	6000	142.80	8000	190.40
10	.24	625	14.88	2050	48.79	4050	96.39	6050	143.99	8050	191.59
20	.48	650	15.47	2100	49.98	4100	97.58	6100	145.18	8100	192.78
25	.60	675	16.07	2150	51.17	4150	98.77	6150	146.37	8150	193.97
30	.71	700	16.66	2200	52.36	4200	99.96	6200	147.56	8200	195.16
40	.95	725	17.26	2250	53.55	4250	101.15	6250	148.75	8250	196.35
50	1.19	750	17.85	2300	54.74	4300	102.34	6300	149.94	8300	197.54
60	1.43	775	18.45	2350	55.93	4350	103.53	6350	151.13	8350	198.73
70	1.67	800	19.04	2400	57.12	4400	104.72	6400	152.32	8400	199.92
75	1.79	825	19.64	2450	58.31	4450	105.91	6450	153.51	8450	201.11
80	1.90	850	20.23	2500	59.50	4500	107.10	6500	154.70	8500	202.30
90	2.14	875	20.83	2550	60.69	4550	108.29	6550	155.89	8550	203.49
100	2.38	900	21.42	2600	61.88	4600	109.48	6600	157.08	8600	204.68
110	2.62	925	22.02	2650	63.07	4650	110.67	6650	158.27	8650	205.87
120	2.86	950	22.61	2700	64.26	4700	111.86	6700	159.46	8700	207.06
125	2.98	975	23.21	2750	65.45	4750	113.05	6750	160.65	8750	208.25
130	3.09			2800	66.64	4800	114.24	6800	161.84	8800	209.44
140	3.33			2850	67.83	4850	115.43	6850	163.03	8850	210.63
150	3.57			2900	69.02	4900	116.62	6900	164.22	8900	211.82
160	3.81			2950	70.21	4950	117.81	6950	165.41	8950	213.01
170	4.05	1000	23.80	3000	71.40	5000	119.00	7000	166.60	9000	214.20
175	4.17	1050	24.99	3050	72.59	5050	120.19	7050	167.79	9050	215.39
180	4.28	1100	26.18	3100	73.78	5100	121.38	7100	168.98	9100	216.58
190	4.52	1150	27.37	3150	74.97	5150	122.57	7150	170.17	9150	217.77
200	4.76	1200	28.56	3200	76.16	5200	123.76	7200	171.36	9200	218.96
225	5.36	1250	29.75	3250	77.35	5250	124.95	7250	172.55	9250	220.15
250	5.95	1300	30.94	3300	78.54	5300	126.14	7300	173.74	9300	221.34
275	6.55	1350	32.13	3350	79.73	5350	127.33	7350	174.93	9350	222.53
300	7.14	1400	33.32	3400	80.92	5400	128.52	7400	176.12	9400	223.72
325	7.74	1450	34.51	3450	82.11	5450	129.71	7450	177.31	9450	224.91
350	8.33	1500	35.70	3500	83.30	5500	130.90	7500	178.50	9500	226.10
375	8.93	1550	36.89	3550	84.49	5550	132.09	7550	179.69	9550	227.29
400	9.52	1600	38.08	3600	85.68	5600	133.28	7600	180.88	9600	228.48
425	10.12	1650	39.27	3650	86.87	5650	134.47	7650	182.07	9650	229.67
450	10.71	1700	40.46	3700	88.06	5700	135.66	7700	183.26	9700	230.86
475	11.31	1750	41.65	3750	89.25	5750	136.85	7750	184.45	9750	232.05
500	11.90	1800	42.84	3800	90.44	5800	138.04	7800	185.64	9800	233.24
525	12.50	1850	44.03	3850	91.63	5850	139.23	7850	186.83	9850	234.43
550	13.09	1900	45.22	3900	92.82	5900	140.42	7900	188.02	9900	235.62
575	13.69	1950	46.41	3950	94.01	5950	141.61	7950	189.21	9950	236.81

TWENTY-THREE AND NINE-TENTH MILLS [.0239]

\$	Rate	\$	Rate	\$	Rate	\$	Rate	\$	Rate	\$	Rate
5	.12	600	14.34	2000	47.80	4000	95.50	6000	143.40	8000	191.20
10	.24	1200	15.94	2050	49.00	4050	96.80	6050	144.60	8050	192.40
20	.48	2400	15.54	2100	50.19	4100	97.99	6100	145.80	8100	193.59
25	.60	3000	16.11	2150	51.38	4150	99.19	6150	147.00	8150	194.79
30	.72	3600	16.68	2200	52.57	4200	100.38	6200	148.19	8200	195.98
40	.96	4800	17.57	2250	53.76	4250	101.57	6250	149.38	8250	197.18
50	1.20	6000	17.95	2300	54.95	4300	102.76	6300	150.57	8300	198.37
60	1.44	7200	18.32	2350	56.14	4350	103.95	6350	151.76	8350	199.57
70	1.68	8400	18.70	2400	57.33	4400	105.14	6400	152.95	8400	200.76
75	1.79	8820	19.72	2500	58.56	4450	106.33	6450	154.14	8450	201.96
80	1.91	8500	20.32	2550	59.75	4500	107.52	6500	155.33	8500	203.15
90	2.17	8750	20.41	2600	60.94	4600	108.71	6550	156.52	8550	204.35
100	2.39	9000	20.51	2650	62.13	4700	109.90	6600	157.71	8600	205.54
110	2.63	9250	20.61	2700	63.32	4800	111.09	6650	158.90	8650	206.74
120	2.87	9500	22.71	2750	64.51	4900	112.28	6700	160.09	8700	207.93
125	2.99	9523	23.71	2800	65.70	4950	113.47	6750	161.28	8750	209.13
130	3.11			2850	66.89	5000	114.66	6800	162.47	8800	210.32
140	3.35			2900	68.08	5100	115.85	6850	163.66	8850	211.52
150	3.59			2950	69.27	5200	117.04	6900	164.85	8900	212.71
160	4.2			2970	70.46	5300	118.23	6950	166.04	8950	213.91
170	4.06	1000	22.90	3000	71.65	5400	119.42	7000	167.23	9000	215.10
175	4.18	1050	23.10	3050	72.84	5500	120.61	7050	168.42	9050	216.30
180	4.30	1100	23.29	3100	74.03	5600	121.80	7100	169.61	9100	217.49
190	4.54	1150	23.49	3150	75.22	5700	123.00	7150	170.80	9150	218.69
200	4.78	1200	23.68	3200	76.41	5800	124.19	7200	172.00	9200	219.88
225	5.37	1250	29.88	3250	77.60	5900	125.38	7250	173.19	9250	221.08
250	5.98	1300	31.07	3300	78.79	6000	126.57	7300	174.38	9300	222.27
275	6.57	1350	32.27	3350	79.98	6100	127.76	7350	175.57	9350	223.47
300	7.17	1400	33.46	3400	81.17	6200	128.95	7400	176.76	9400	224.66
325	7.77	1450	34.66	3450	82.36	6300	130.14	7450	177.95	9450	225.86
350	8.37	1500	35.85	3500	83.55	6400	131.33	7500	179.14	9500	227.05
375	8.96	1550	37.05	3550	84.74	6500	132.52	7550	180.33	9550	228.25
400	9.56	1600	38.24	3600	85.93	6600	133.71	7600	181.52	9600	229.44
425	10.15	1650	39.44	3650	87.12	6700	134.90	7650	182.71	9650	230.64
450	10.75	1700	40.63	3700	88.31	6800	136.09	7700	183.90	9700	231.83
475	11.34	1750	41.83	3750	89.50	6900	137.28	7750	185.09	9750	233.03
500	11.94	1800	43.02	3800	90.69	7000	138.47	7800	186.28	9800	234.22
525	12.53	1850	44.21	3850	91.88	7100	139.66	7850	187.47	9850	235.42
550	13.13	1900	45.40	3900	93.07	7200	140.85	7900	188.66	9900	236.61
575	13.72	1950	46.59	3950	94.26	7300	142.04	7950	189.85	9950	237.81

.024] TWENTY-FOUR MILLS ON THE DOLLAR

\$	Rate	\$	Rate	\$	Rate	\$	Rate	\$	Rate	\$	Rate
5	.12	600	14.40	2000	48.00	4000	96.00	6000	144.00	8000	192.00
10	.24	625	15.00	2050	49.20	4050	97.20	6050	145.20	8050	193.20
20	.48	650	15.60	2100	50.40	4100	98.40	6100	146.40	8100	194.40
25	.60	675	16.20	2150	51.60	4150	99.60	6150	147.60	8150	195.60
30	.72	700	16.80	2200	52.80	4200	100.80	6200	148.80	8200	196.80
40	.96	725	17.40	2250	54.00	4250	102.00	6250	150.00	8250	198.00
50	1.20	750	18.00	2300	55.20	4300	103.20	6300	151.20	8300	199.20
60	1.44	775	18.60	2350	56.40	4350	104.40	6350	152.40	8350	200.40
70	1.68	800	19.20	2400	57.60	4400	105.60	6400	153.60	8400	201.60
75	1.80	825	19.80	2450	58.80	4450	106.80	6450	154.80	8450	202.80
80	1.92	850	20.40	2500	60.00	4500	108.00	6500	156.00	8500	204.00
90	2.16	875	21.00	2550	61.20	4550	109.20	6550	157.20	8550	205.20
100	2.40	900	21.60	2600	62.40	4600	110.40	6600	158.40	8600	206.40
110	2.64	925	22.20	2650	63.60	4650	111.60	6650	159.60	8650	207.60
120	2.88	950	22.80	2700	64.80	4700	112.80	6700	160.80	8700	208.80
125	3.00	975	23.40	2750	66.00	4750	114.00	6750	162.00	8750	210.00
130	3.12			2800	67.20	4800	115.20	6800	163.20	8800	211.20
140	3.36			2850	68.40	4850	116.40	6850	164.40	8850	212.40
150	3.60			2900	69.60	4900	117.60	6900	165.60	8900	213.60
160	3.84			2950	70.80	4950	118.80	6950	166.80	8950	214.80
170	4.08	1000	24.00	3000	72.00	5000	120.00	7000	168.00	9000	216.00
175	4.20	1050	25.20	3050	73.20	5050	121.20	7050	169.20	9050	217.20
180	4.32	1100	26.40	3100	74.40	5100	122.40	7100	170.40	9100	218.40
190	4.56	1150	27.60	3150	75.60	5150	123.60	7150	171.60	9150	219.60
200	4.80	1200	28.80	3200	76.80	5200	124.80	7200	172.80	9200	220.80
225	5.40	1250	30.00	3250	78.00	5250	126.00	7250	174.00	9250	222.00
250	6.00	1300	31.20	3300	79.20	5300	127.20	7300	175.20	9300	223.20
275	6.60	1350	32.40	3350	80.40	5350	128.40	7350	176.40	9350	224.40
300	7.20	1400	33.60	3400	81.60	5400	129.60	7400	177.60	9400	225.60
325	7.80	1450	34.80	3450	82.80	5450	130.80	7450	178.80	9450	226.80
350	8.40	1500	36.00	3500	84.00	5500	132.00	7500	180.00	9500	228.00
375	9.00	1550	37.20	3550	85.20	5550	133.20	7550	181.20	9550	229.20
400	9.60	1600	38.40	3600	86.40	5600	134.40	7600	182.40	9600	230.40
425	10.20	1650	39.60	3650	87.60	5650	135.60	7650	183.60	9650	231.60
450	10.80	1700	40.80	3700	88.80	5700	136.80	7700	184.80	9700	232.80
475	11.40	1750	42.00	3750	90.00	5750	138.00	7750	186.00	9750	234.00
500	12.00	1800	43.20	3800	91.20	5800	139.20	7800	187.20	9800	235.20
525	12.60	1850	44.40	3850	92.40	5850	140.40	7850	188.40	9850	236.40
550	13.20	1900	45.60	3900	93.60	5900	141.60	7900	189.60	9900	237.60
575	13.80	1950	46.80	3950	94.80	5950	142.80	7950	190.80	9950	238.80

TWENTY-FOUR AND ONE-TENTH MILLS [0241

\$	Rate	\$	Rate	\$	Rate	\$	Rate	\$	Rate	\$	Rate
5	.12	600	14.46	2000	48.20	4000	96.40	6000	144.60	8000	192.80
10	.24	625	15.06	2050	49.41	4050	97.61	6050	145.81	8050	194.01
20	.48	650	15.67	2100	50.61	4100	98.81	6100	147.01	8100	195.21
25	.60	675	16.27	2150	51.82	4150	100.02	6150	148.22	8150	196.42
30	.72	700	16.87	2200	53.02	4200	101.22	6200	149.42	8200	197.62
40	.96	725	17.47	2250	54.23	4250	102.43	6250	150.63	8250	198.83
50	1.21	750	18.08	2300	55.43	4300	103.63	6300	151.83	8300	200.03
60	1.45	775	18.68	2350	56.64	4350	104.84	6350	153.04	8350	201.24
70	1.69	800	19.28	2400	57.84	4400	106.04	6400	154.24	8400	202.44
75	1.81	825	19.88	2450	59.05	4450	107.25	6450	155.45	8450	203.65
80	1.93	850	20.49	2500	60.25	4500	108.45	6500	156.65	8500	204.85
90	2.17	875	21.09	2550	61.46	4550	109.66	6550	157.86	8550	206.06
100	2.41	900	21.69	2600	62.66	4600	110.86	6600	159.06	8600	207.26
110	2.65	925	22.29	2650	63.87	4650	112.07	6650	160.27	8650	208.47
120	2.89	950	22.90	2700	65.07	4700	113.27	6700	161.47	8700	209.67
125	3.01	975	23.50	2750	66.28	4750	114.48	6750	162.68	8750	210.88
130	3.13			2800	67.48	4800	115.68	6800	163.88	8800	212.08
140	3.37			2850	68.69	4850	116.89	6850	165.09	8850	213.29
150	3.62			2900	69.89	4900	118.09	6900	166.29	8900	214.49
160	3.86			2950	71.10	4950	119.30	6950	167.50	8950	215.70
170	4.10	1000	24.10	3000	72.30	5000	120.50	7000	168.70	9000	216.90
175	4.22	1050	25.31	3050	73.51	5050	121.71	7050	169.91	9050	218.11
180	4.34	1100	26.51	3100	74.71	5100	122.91	7100	171.11	9100	219.31
190	4.58	1150	27.72	3150	75.92	5150	124.12	7150	172.32	9150	220.52
200	4.82	1200	28.92	3200	77.12	5200	125.32	7200	173.52	9200	221.72
225	5.42	1250	30.13	3250	78.33	5250	126.53	7250	174.73	9250	222.93
250	6.03	1300	31.33	3300	79.53	5300	127.73	7300	175.93	9300	224.13
275	6.63	1350	32.54	3350	80.74	5350	128.94	7350	177.14	9350	225.34
300	7.23	1400	33.74	3400	81.94	5400	130.14	7400	178.34	9400	226.54
325	7.83	1450	34.95	3450	83.15	5450	131.35	7450	179.55	9450	227.75
350	8.44	1500	36.15	3500	84.35	5500	132.55	7500	180.75	9500	228.95
375	9.04	1550	37.36	3550	85.56	5550	133.76	7550	181.96	9550	230.16
400	9.64	1600	38.56	3600	86.76	5600	134.96	7600	183.16	9600	231.36
425	10.24	1650	39.77	3650	87.97	5650	136.17	7650	184.37	9650	232.57
450	10.85	1700	40.97	3700	89.17	5700	137.37	7700	185.57	9700	233.77
475	11.45	1750	42.18	3750	90.38	5750	138.58	7750	186.78	9750	234.98
500	12.05	1800	43.38	3800	91.58	5800	139.78	7800	187.98	9800	236.18
525	12.65	1850	44.59	3850	92.79	5850	140.99	7850	189.19	9850	237.39
550	13.26	1900	45.79	3900	93.99	5900	142.19	7900	190.39	9900	238.59
575	13.86	1950	47.00	3950	95.20	5950	143.40	7950	191.60	9950	239.80

.0242] TWENTY-FOUR AND TWO-TENTH MILLS

\$	Rate	\$	Rate	\$	Rate	\$	Rate	\$	Rate	\$	Rate
5	.12	600	14.52	2000	48.40	4000	96.80	6000	145.20	8000	193.60
10	.24	625	15.13	2050	49.61	4050	98.01	6050	146.41	8050	194.81
20	.48	650	15.73	2100	50.82	4100	99.22	6100	147.62	8100	196.02
25	.61	675	16.34	2150	52.03	4150	100.43	6150	148.83	8150	197.23
30	.73	700	16.94	2200	53.24	4200	101.64	6200	150.04	8200	198.44
40	.97	725	17.55	2250	54.45	4250	102.85	6250	151.25	8250	199.65
50	1.21	750	18.15	2300	55.66	4300	104.06	6300	152.46	8300	200.86
60	1.45	775	18.76	2350	56.87	4350	105.27	6350	153.67	8350	202.07
70	1.69	800	19.36	2400	58.08	4400	106.48	6400	154.88	8400	203.28
75	1.82	825	19.97	2450	59.29	4450	107.69	6450	156.09	8450	204.49
80	1.94	850	20.57	2500	60.50	4500	108.90	6500	157.30	8500	205.70
90	2.18	875	21.18	2550	61.71	4550	110.11	6550	158.51	8550	206.91
100	2.42	900	21.78	2600	62.92	4600	111.32	6600	159.72	8600	208.12
110	2.66	925	22.39	2650	64.13	4650	112.53	6650	160.93	8650	209.33
120	2.90	950	22.99	2700	65.34	4700	113.74	6700	162.14	8700	210.54
125	3.03	975	23.60	2750	66.55	4750	114.95	6750	163.35	8750	211.75
130	3.15			2800	67.76	4800	116.16	6800	164.56	8800	212.96
140	3.39			2850	68.97	4850	117.37	6850	165.77	8850	214.17
150	3.63			2900	70.18	4900	118.58	6900	166.98	8900	215.38
160	3.87			2950	71.39	4950	119.79	6950	168.19	8950	216.59
170	4.11	1000	24.20	3000	72.60	5000	121.00	7000	169.40	9000	217.80
175	4.24	1050	25.41	3050	73.81	5050	122.21	7050	170.61	9050	219.01
180	4.36	1100	26.62	3100	75.02	5100	123.42	7100	171.82	9100	220.22
190	4.60	1150	27.83	3150	76.23	5150	124.63	7150	173.03	9150	221.43
200	4.84	1200	29.04	3200	77.44	5200	125.84	7200	174.24	9200	222.64
225	5.45	1250	30.25	3250	78.65	5250	127.05	7250	175.45	9250	223.85
250	6.05	1300	31.46	3300	79.86	5300	128.26	7300	176.66	9300	225.06
275	6.66	1350	32.67	3350	81.07	5350	129.47	7350	177.87	9350	226.27
300	7.26	1400	33.88	3400	82.28	5400	130.68	7400	179.08	9400	227.48
325	7.87	1450	35.09	3450	83.49	5450	131.89	7450	180.29	9450	228.69
350	8.47	1500	36.30	3500	84.70	5500	133.10	7500	181.50	9500	229.90
375	9.08	1550	37.51	3550	85.91	5550	134.31	7550	182.71	9550	231.11
400	9.68	1600	38.72	3600	87.12	5600	135.52	7600	183.92	9600	232.32
425	10.29	1650	39.93	3650	88.33	5650	136.73	7650	185.13	9650	233.53
450	10.89	1700	41.14	3700	89.54	5700	137.94	7700	186.34	9700	234.74
475	11.50	1750	42.35	3750	90.75	5750	139.15	7750	187.55	9750	235.95
500	12.10	1800	43.56	3800	91.96	5800	140.36	7800	188.76	9800	237.16
525	12.71	1850	44.77	3850	93.17	5850	141.57	7850	189.97	9850	238.37
550	13.31	1900	45.98	3900	94.38	5900	142.78	7900	191.18	9900	239.58
575	13.92	1950	47.19	3950	95.59	5950	143.99	7950	192.39	9950	240.79

TWENTY-FOUR AND THREE-TENTH MILLS [.0243

\$	Rate	\$	Rate	\$	Rate	\$	Rate	\$	Rate	\$	Rate
5	.12	600	14.58	2000	48.60	4000	97.20	6000	145.80	8000	194.40
10	.24	625	15.19	2050	49.82	4050	98.42	6050	147.02	8050	195.62
20	.49	650	15.80	2100	51.03	4100	99.63	6100	148.23	8100	196.83
25	.61	675	16.40	2150	52.25	4150	100.85	6150	149.45	8150	198.05
30	.73	700	17.01	2200	53.46	4200	102.06	6200	150.66	8200	199.26
40	.97	725	17.62	2250	54.68	4250	103.28	6250	151.88	8250	200.48
50	1.22	750	18.23	2300	55.89	4300	104.49	6300	153.09	8300	201.69
60	1.46	775	18.83	2350	57.11	4350	105.71	6350	154.31	8350	202.91
70	1.70	800	19.44	2400	58.32	4400	106.92	6400	155.52	8400	204.12
75	1.82	825	20.05	2450	59.54	4450	108.14	6450	156.74	8450	205.34
80	1.94	850	20.66	2500	60.75	4500	109.35	6500	157.95	8500	206.55
90	2.19	875	21.26	2550	61.97	4550	110.57	6550	159.17	8550	207.77
100	2.43	900	21.87	2600	63.18	4600	111.78	6600	160.38	8600	208.98
110	2.67	925	22.48	2650	64.40	4650	113.00	6650	161.60	8650	210.20
120	2.92	950	23.09	2700	65.61	4700	114.21	6700	162.81	8700	211.41
125	3.04	975	23.69	2750	66.83	4750	115.43	6750	164.03	8750	212.63
130	3.16			2800	68.04	4800	116.64	6800	165.24	8800	213.84
140	3.40			2850	69.26	4850	117.86	6850	166.46	8850	215.06
150	3.65			2900	70.47	4900	119.07	6900	167.67	8900	216.27
160	3.89			2950	71.69	4950	120.29	6950	168.89	8950	217.49
170	4.13	1000	24.30	3000	72.90	5000	121.50	7000	170.10	9000	218.70
175	4.25	1050	25.52	3050	74.12	5050	122.72	7050	171.32	9050	219.92
180	4.37	1100	26.73	3100	75.33	5100	123.93	7100	172.53	9100	221.13
190	4.62	1150	27.95	3150	76.55	5150	125.15	7150	173.75	9150	222.35
200	4.86	1200	29.16	3200	77.76	5200	126.36	7200	174.96	9200	223.56
225	5.47	1250	30.38	3250	78.98	5250	127.58	7250	176.18	9250	224.78
250	6.08	1300	31.59	3300	80.19	5300	128.79	7300	177.39	9300	225.99
275	6.68	1350	32.81	3350	81.41	5350	130.01	7350	178.61	9350	227.21
300	7.29	1400	34.02	3400	82.62	5400	131.22	7400	179.82	9400	228.42
325	7.90	1450	35.24	3450	83.84	5450	132.44	7450	181.04	9450	229.64
350	8.51	1500	36.45	3500	85.05	5500	133.65	7500	182.25	9500	230.85
375	9.11	1550	37.67	3550	86.27	5550	134.87	7550	183.47	9550	232.07
400	9.72	1600	38.88	3600	87.48	5600	136.08	7600	184.68	9600	233.29
425	10.33	1650	40.10	3650	88.70	5650	137.30	7650	185.90	9650	234.50
450	10.94	1700	41.31	3700	89.91	5700	138.51	7700	187.11	9700	235.71
475	11.54	1750	42.53	3750	91.13	5750	139.73	7750	188.33	9750	236.93
500	12.15	1800	43.74	3800	92.34	5800	140.94	7800	189.54	9800	238.14
525	12.76	1850	44.96	3850	93.56	5850	142.16	7850	190.76	9850	239.36
550	13.37	1900	46.17	3900	94.77	5900	143.37	7900	191.97	9900	240.57
575	13.97	1950	47.39	3950	95.99	5950	144.59	7950	193.19	9950	241.79

.0244] TWENTY-FOUR AND FOUR-TENTH MILLS

\$	Rate	\$	Rate	\$	Rate	\$	Rate	\$	Rate	\$	Rate
5	.12	600	14.64	2000	48.80	4000	97.60	6000	146.40	8000	195.20
10	.24	625	15.25	2050	50.02	4050	98.82	6050	147.62	8050	196.42
20	.49	650	15.86	2100	51.24	4100	100.04	6100	148.84	8100	197.64
25	.61	675	16.47	2150	52.46	4150	101.26	6150	150.06	8150	198.86
30	.73	700	17.08	2200	53.68	4200	102.48	6200	151.28	8200	200.08
40	.98	725	17.69	2250	54.90	4250	103.70	6250	152.50	8250	201.30
50	1.22	750	18.30	2300	56.12	4300	104.92	6300	153.72	8300	202.52
60	1.46	775	18.91	2350	57.34	4350	106.14	6350	154.94	8350	203.74
70	1.71	800	19.52	2400	58.56	4400	107.36	6400	156.16	8400	204.96
75	1.83	825	20.13	2450	59.78	4450	108.58	6450	157.38	8450	206.18
80	1.95	850	20.74	2500	61.00	4500	109.80	6500	158.60	8500	207.40
90	2.20	875	21.35	2550	62.22	4550	111.02	6555	159.82	8550	208.62
109	2.44	900	21.96	2600	63.44	4600	112.24	6600	161.04	8600	209.84
110	2.68	925	22.57	2650	64.66	4650	113.46	6650	162.26	8650	211.06
120	2.93	950	23.18	2700	65.88	4700	114.68	6700	163.48	8700	212.28
125	3.05	975	23.79	2750	67.10	4750	115.90	6750	164.70	8750	213.50
130	3.17			2800	68.32	4800	117.12	6800	165.92	8800	214.72
140	3.42			2850	69.54	4850	118.34	6850	167.14	8850	215.94
150	3.66			2900	70.76	4900	119.56	6900	168.36	8900	217.16
160	3.90			2950	71.98	4950	120.78	6950	169.58	8950	218.38
170	4.15	1000	24.40	3000	73.20	5000	122.00	7000	170.80	9000	219.60
175	4.27	1050	25.62	3050	74.42	5050	123.22	7050	172.02	9050	220.82
180	4.39	1100	26.84	3100	75.64	5100	124.44	7100	173.24	9100	222.04
190	4.64	1150	28.06	3150	76.86	5150	125.66	7150	174.46	9150	223.26
200	4.88	1200	29.28	3200	78.08	5200	126.88	7200	175.68	9200	224.48
225	5.49	1250	30.50	3250	79.30	5250	128.10	7250	176.90	9250	225.70
250	6.10	1300	31.72	3300	80.52	5300	129.32	7300	178.12	9300	226.92
275	6.71	1350	32.94	3350	81.74	5350	130.54	7350	179.34	9350	228.14
300	7.32	1400	34.16	3400	82.96	5400	131.76	7400	180.56	9400	229.36
325	7.93	1450	35.38	3450	84.18	5450	132.98	7450	181.78	9450	230.58
350	8.54	1500	36.60	3500	85.40	5500	134.20	7500	183.00	9500	231.80
375	9.15	1550	37.82	3550	86.62	5550	135.42	7550	184.22	9550	233.02
400	9.76	1600	39.04	3600	87.84	5600	136.64	7600	185.44	9600	234.24
425	10.37	1650	40.26	3650	89.06	5650	137.86	7650	186.66	9650	235.46
450	10.98	1700	41.48	3700	90.28	5700	139.08	7700	187.88	9700	236.68
475	11.59	1750	42.70	3750	91.50	5750	140.30	7750	189.10	9750	237.90
500	12.20	1800	43.92	3800	92.72	5800	141.52	7800	190.32	9800	239.12
525	12.81	1850	45.14	3850	93.94	5850	142.74	7850	191.54	9850	240.34
550	13.42	1900	46.36	3900	95.16	5900	143.96	7900	192.76	9900	241.56
575	14.03	1950	47.58	3950	96.38	5950	145.18	7950	193.98	9950	242.78

TWENTY-FOUR AND FIVE-TENTH MILLS [.0245

\$	Rate	\$	Rate	\$	Rate	\$	Rate	\$	Rate	\$	Rate
5	.12	600	14.70	2000	49.00	4000	98.00	6000	147.00	8000	196.00
10	.25	625	15.31	2050	50.23	4050	99.23	6050	148.23	8050	197.23
20	.49	650	15.93	2100	51.45	4100	100.45	6100	149.45	8100	198.45
25	.61	675	16.54	2150	52.68	4150	101.68	6150	150.68	8150	199.68
30	.74	700	17.15	2200	53.90	4200	102.90	6200	151.90	8200	200.90
40	.98	725	17.76	2250	55.13	4250	104.13	6250	153.13	8250	202.13
50	1.23	750	18.38	2300	56.35	4300	105.35	6300	154.35	8300	203.35
60	1.47	775	18.99	2350	57.58	4350	106.58	6350	155.58	8350	204.58
70	1.72	800	19.60	2400	58.80	4400	107.80	6400	156.80	8400	205.80
75	1.84	865	20.21	2450	60.03	4450	109.03	6450	158.03	8450	207.03
80	1.96	850	20.83	2500	61.25	4500	110.25	6500	159.25	8500	208.25
90	2.21	875	21.44	2550	62.48	4550	111.48	6550	160.48	8550	209.48
100	2.45	900	22.05	2600	63.70	4600	112.70	6600	161.70	8600	210.70
110	2.70	925	22.66	2650	64.93	4650	113.93	6650	162.93	8650	211.93
120	2.94	950	23.28	2700	66.15	4700	115.15	6700	164.15	8700	213.15
125	3.06	975	23.89	2750	67.38	4750	116.38	6750	165.38	8750	214.38
130	3.19			2800	68.60	4800	117.60	6800	166.60	8800	215.60
140	3.43			2850	69.83	4850	118.83	6850	167.83	8850	216.83
150	3.68			2900	71.05	4900	120.05	6900	169.05	8900	218.05
160	3.92			2950	72.28	4950	121.28	6950	170.28	8950	219.28
170	4.17	1000	24.50	3000	73.50	5000	122.50	7000	171.50	9000	220.50
175	4.29	1050	25.73	3050	74.73	5050	123.73	7050	172.73	9050	221.73
180	4.41	1100	26.95	3100	75.95	5100	124.95	7100	173.95	9100	222.95
190	4.66	1150	28.18	3150	77.18	5150	126.18	7150	175.18	9150	224.18
200	4.90	1200	29.40	3200	78.40	5200	127.40	7200	176.40	9200	225.40
225	5.51	1250	30.63	3250	79.63	5250	128.63	7250	177.63	9250	226.63
250	6.13	1300	31.85	3300	80.85	5300	129.85	7300	178.85	9300	227.85
275	6.74	1350	33.08	3350	82.08	5350	131.08	7350	180.08	9350	229.08
300	7.35	1400	34.30	3400	83.30	5400	132.30	7400	181.30	9400	230.30
325	7.96	1450	35.53	3450	84.53	5450	133.53	7450	182.53	9450	231.53
350	8.58	1500	36.75	3500	85.75	5500	134.75	7500	183.75	9500	232.75
375	9.19	1550	37.98	3550	86.98	5550	135.98	7550	184.98	9550	233.98
400	9.80	1600	39.20	3600	88.20	5600	137.20	7600	186.20	9600	235.20
425	10.41	1650	40.43	3650	89.43	5650	138.43	7650	187.43	9650	236.43
450	11.03	1700	41.65	3700	90.65	5700	139.65	7700	188.65	9700	237.65
475	11.64	1750	42.88	3750	91.88	5750	140.88	7750	189.88	9750	238.88
500	12.25	1800	44.10	3800	93.10	5800	142.10	7800	191.10	9800	240.10
525	12.86	1850	45.33	3850	94.33	5850	143.33	7850	192.33	9850	241.33
550	13.48	1900	46.55	3900	95.55	5900	144.55	7900	193.55	9900	242.55
575	14.09	1950	47.78	3950	96.78	5950	145.78	7950	194.78	9950	243.78

.0246] TWENTY-FOUR AND SIX-TENTH MILLS

\$	Rate	\$	Rate	\$	Rate	\$	Rate	\$	Rate	\$	Rate
5	.12	600	14.76	2000	49.20	4000	98.40	6000	147.60	8000	196.80
10	.25	625	15.38	2050	50.43	4050	99.63	6050	148.83	8050	198.03
20	.49	650	15.99	2100	51.66	4100	100.86	6100	150.06	8100	199.26
25	.62	675	16.61	2150	52.89	4150	102.09	6150	151.29	8150	200.49
30	.74	700	17.22	2200	54.12	4200	103.32	6200	152.52	8200	201.72
40	.98	725	17.84	2250	55.35	4250	104.55	6250	153.75	8250	202.95
50	1.23	750	18.45	2300	56.58	4300	105.78	6300	154.98	8300	204.18
60	1.48	775	19.07	2350	57.81	4350	107.01	6350	156.21	8350	205.41
70	1.72	800	19.68	2400	59.04	4400	108.24	6400	157.44	8400	206.64
75	1.85	825	20.30	2450	60.27	4450	109.47	6450	158.67	8450	207.87
80	1.97	850	20.91	2500	61.50	4500	110.70	6500	159.90	8500	209.10
90	2.21	875	21.53	2550	62.73	4550	111.93	6550	161.13	8550	210.33
100	2.46	900	22.14	2600	63.96	4600	113.16	6600	162.36	8600	211.56
110	2.71	925	22.76	2650	65.19	4650	114.39	6650	163.59	8650	212.79
120	2.95	950	23.37	2700	66.42	4700	115.62	6700	164.82	8700	214.02
125	3.08	975	23.99	2750	67.65	4750	116.85	6750	166.05	8750	215.25
130	3.20			2800	68.88	4800	118.08	6800	167.28	8800	216.48
140	3.44			2850	70.11	4850	119.31	6850	168.51	8850	217.71
150	3.69			2900	71.34	4900	120.54	6900	169.74	8900	218.94
160	3.94			2950	72.57	4950	121.77	6950	170.97	8950	220.17
170	4.18	1000	24.60	3000	73.80	5000	123.00	7000	172.20	9000	221.40
175	4.31	1050	25.83	3050	75.03	5050	124.23	7050	173.43	9050	222.63
180	4.43	1100	27.06	3100	76.26	5100	125.46	7100	174.66	9100	223.86
190	4.67	1150	28.29	3150	77.49	5150	126.69	7150	175.89	9150	225.09
200	4.92	1200	29.52	3200	78.72	5200	127.92	7200	177.12	9200	226.32
225	5.54	1250	30.75	3250	79.95	5250	129.15	7250	178.35	9250	227.55
250	6.15	1300	31.98	3300	81.18	5300	130.38	7300	179.58	9300	228.78
275	6.77	1350	33.21	3350	82.41	5350	131.61	7350	180.81	9350	230.01
300	7.38	1400	34.44	3400	83.64	5400	132.84	7400	182.04	9400	231.24
325	8.00	1450	35.67	3450	84.87	5450	134.07	7450	183.27	9450	232.47
350	8.61	1500	36.90	3500	86.10	5500	135.30	7500	184.50	9500	233.70
375	9.23	1550	38.13	3550	87.33	5550	136.53	7550	185.73	9550	234.93
400	9.84	1600	39.36	3600	88.56	5600	137.76	7600	186.96	9600	236.16
425	10.46	1650	40.59	3650	89.79	5650	138.99	7650	188.19	9650	237.39
450	11.07	1700	41.82	3700	91.02	5700	140.22	7700	189.42	9700	238.62
475	11.69	1750	43.05	3750	92.25	5750	141.45	7750	190.65	9750	239.85
500	12.30	1800	44.28	3800	93.48	5800	142.68	7800	191.88	9800	241.08
525	12.92	1850	45.51	3850	94.71	5850	143.91	7850	193.11	9850	242.31
550	13.53	1900	46.74	3900	95.94	5900	145.14	7900	194.34	9900	243.54
575	14.15	1950	47.97	3950	97.17	5950	146.37	7950	195.57	9950	244.77

TWENTY-FOUR AND SEVEN-TENTH MILLS [.0247

\$	Rate	\$	Rate	\$	Rate	\$	Rate	\$	Rate	\$	Rate
5	.12	600	14.82	2000	49.40	4000	98.80	6000	148.20	8000	197.60
10	.25	625	15.44	2050	50.64	4050	100.04	6050	149.44	8050	198.84
20	.49	650	16.06	2100	51.87	4100	101.27	6100	150.67	8100	200.07
25	.62	675	16.67	2150	53.11	4150	102.51	6150	151.91	8150	201.31
30	.74	700	17.29	2200	54.34	4200	103.74	6200	153.14	8200	202.54
40	.99	725	17.91	2250	55.58	4250	104.98	6250	154.38	8250	203.78
50	1.24	750	18.53	2300	56.81	4300	106.21	6300	155.61	8300	205.01
60	1.48	775	19.14	2350	58.05	4350	107.45	6350	156.85	8350	206.25
70	1.73	800	19.76	2400	59.28	4400	108.68	6400	158.08	8400	207.48
75	1.85	825	20.38	2450	60.52	4450	109.92	6450	159.32	8450	208.72
80	1.98	850	21.00	2500	61.75	4500	111.15	6500	160.55	8500	209.95
90	2.22	875	21.61	2550	62.99	4550	112.39	6550	161.79	8550	211.19
100	2.47	900	22.23	2600	64.22	4600	113.62	6600	163.02	8600	212.42
110	2.72	925	22.85	2650	65.46	4600	114.86	6650	164.26	8600	213.66
120	2.96	950	23.47	2700	66.69	4700	116.09	6700	165.49	8700	214.89
125	3.09	975	24.08	2750	67.93	4750	117.33	6750	166.73	8750	216.13
130	3.21			2800	69.16	4800	118.56	6800	167.96	8800	217.36
140	3.46			2850	70.40	4850	119.80	6850	169.20	8850	218.60
150	3.71			2900	71.63	4900	121.03	6900	170.43	8900	219.83
160	3.95			2950	72.87	4950	122.27	6950	171.67	8950	221.07
170	4.20	1000	24.70	3000	74.10	5000	123.50	7000	172.90	9000	222.30
175	4.32	1050	25.94	3050	75.34	5050	124.74	7050	174.14	9050	223.54
180	4.45	1100	27.17	3100	76.57	5100	125.97	7100	175.37	9100	224.77
190	4.69	1150	28.41	3150	77.81	5150	127.21	7150	176.61	9150	226.01
200	4.94	1200	29.64	3200	79.04	5200	128.44	7200	177.84	9200	227.24
225	5.56	1250	30.88	3250	80.28	5250	129.68	7250	179.08	9250	228.48
250	6.18	1300	32.11	3300	81.51	5300	130.91	7300	180.31	9300	229.71
275	6.79	1350	33.35	3350	82.75	5350	132.15	7350	181.55	9350	230.95
300	7.41	1400	34.58	3400	83.98	5400	133.38	7400	182.78	9400	232.18
325	8.03	1450	35.82	3450	85.22	5450	134.62	7450	184.02	9450	233.42
350	8.65	1500	37.05	3500	86.45	5500	135.85	7500	185.25	9500	234.65
375	9.26	1550	38.29	3550	87.69	5550	137.09	7550	186.49	9550	235.89
400	9.88	1600	39.52	3600	88.92	5600	138.32	7600	187.72	9600	237.12
425	10.50	1650	40.76	3650	90.16	5650	139.56	7650	188.96	9650	238.36
450	11.12	1700	41.99	3700	91.39	5700	140.79	7700	190.19	9700	239.59
475	11.73	1750	43.23	3750	92.63	5750	142.03	7750	191.43	9750	240.83
500	12.35	1800	44.46	3800	93.86	5800	143.26	7800	192.66	9800	242.06
525	12.97	1850	45.70	3850	95.10	5850	144.50	7850	193.90	9850	243.30
550	13.59	1900	46.93	3900	96.33	5900	145.73	7900	195.13	9900	244.53
575	14.20	1950	48.17	3950	97.57	5950	146.97	7950	196.37	9950	245.77

.0948] TWENTY-FOUR AND EIGHT-TENTH MILLS

\$	Rate	\$	Rate	\$	Rate	\$	Rate	\$	Rate	\$	Rate
5	.12	600	14.88	2000	49.60	4000	99.20	6000	148.80	8000	198.40
10	.25	625	15.50	2050	50.84	4050	100.44	6050	150.04	8050	199.64
20	.50	650	16.12	2100	52.08	4100	101.68	6100	151.28	8100	200.88
25	.62	675	16.74	2150	53.32	4150	102.92	6150	152.52	8150	202.12
30	.74	700	17.36	2200	54.56	4200	104.16	6200	153.76	8200	203.36
40	.99	725	17.98	2250	55.80	4250	105.40	6250	155.00	8250	204.60
50	1.24	750	18.60	2300	57.04	4300	106.64	6300	156.24	8300	205.84
60	1.49	775	19.22	2350	58.28	4350	107.88	6350	157.48	8350	207.08
70	1.74	800	19.84	2400	59.52	4400	109.12	6400	158.72	8400	208.32
75	1.86	825	20.46	2450	60.76	4450	110.36	6450	159.96	8450	209.56
80	1.98	850	21.08	2500	62.00	4500	111.60	6500	161.20	8500	210.80
90	2.23	875	21.70	2550	63.24	4550	112.84	6550	162.44	8550	212.04
100	2.48	900	22.32	2600	64.48	4600	114.08	6600	163.68	8600	213.28
110	2.73	925	22.94	2650	65.72	4650	115.32	6650	164.92	8650	214.52
120	2.98	950	23.56	2700	66.96	4700	116.56	6700	166.16	8700	215.76
125	3.10	975	24.18	2750	68.20	4750	117.80	6750	167.40	8750	217.00
130	3.22			2800	69.44	4800	119.04	6800	168.64	8800	218.24
140	3.47			2850	70.68	4850	120.28	6850	169.88	8850	219.48
150	3.72			2900	71.92	4900	121.52	6900	171.12	8900	220.72
160	3.97			2950	73.16	4950	122.76	6950	172.36	8950	221.96
170	4.22	1000	24.80	3000	74.40	5000	124.00	7000	173.60	9000	223.20
175	4.34	1050	26.04	3050	75.64	5050	125.24	7050	174.84	9050	224.44
180	4.46	1100	27.28	3100	76.88	5100	126.48	7100	176.08	9100	225.68
190	4.71	1150	28.52	3150	78.12	5150	127.72	7150	177.32	9150	226.92
200	4.96	1200	29.76	3200	79.36	5200	128.96	7200	178.56	9200	228.16
225	5.58	1250	31.00	3250	80.60	5250	130.20	7250	179.80	9250	229.40
250	6.20	1300	32.24	3300	81.84	5300	131.44	7300	181.04	9300	230.64
275	6.82	1350	33.48	3350	83.08	5350	132.68	7350	182.28	9350	231.88
300	7.44	1400	34.72	3500	84.32	5400	133.92	7400	183.52	9400	233.12
325	8.06	1450	35.96	3450	85.56	5450	135.16	7450	184.76	9450	234.36
350	8.68	1500	37.20	3500	86.80	5500	136.40	7500	186.00	9500	235.60
375	9.30	1550	38.44	3550	88.04	5550	137.64	7550	187.24	9550	236.84
400	9.92	1600	39.68	3600	89.28	5600	138.88	7600	188.48	9600	238.08
425	10.54	1650	40.92	3650	90.52	5650	140.12	7650	189.72	9650	239.32
450	11.16	1700	42.16	3700	91.76	5700	141.36	7700	190.96	9700	240.56
475	11.78	1750	43.40	3750	93.00	5750	142.60	7750	192.20	9750	241.80
500	12.40	1800	44.64	3800	94.24	5800	143.84	7800	193.44	9800	243.04
525	13.02	1850	45.88	3850	95.48	5850	145.08	7850	194.68	9850	244.28
550	13.64	1900	47.12	3900	96.72	5900	146.32	7900	195.92	9900	245.52
575	14.26	1950	48.36	3950	97.96	5950	147.56	7950	197.16	9950	246.76

TWENTY-FOUR AND NINE-TENTH MILLS [0.249

\$	Rate	\$	Rate	\$	Rate	\$	Rate	\$	Rate	\$	Rate
5	.13	600	14.94	2000	49.80	4000	99.60	6000	149.40	8000	199.20
10	.25	625	15.56	2050	51.05	4050	100.85	6050	150.65	8050	200.45
20	.50	650	16.19	2100	52.29	4100	102.09	6100	151.89	8100	201.69
25	.62	675	16.81	2150	53.54	4150	103.34	6150	153.14	8150	202.94
30	.75	700	17.43	2200	54.78	4200	104.58	6200	154.38	8200	204.18
40	1.00	725	18.05	2250	56.03	4250	105.83	6250	155.63	8250	205.43
50	1.25	750	18.68	2300	57.27	4300	107.07	6300	156.87	8300	206.67
60	1.49	775	19.30	2350	58.52	4350	108.32	6350	158.12	8350	207.92
70	1.74	800	19.92	2400	59.76	4400	109.56	6400	159.36	8400	209.16
75	1.87	825	20.54	2450	61.01	4450	110.81	6450	160.61	8450	210.41
80	1.99	850	21.17	2500	62.25	4500	112.05	6500	161.85	8500	211.65
90	2.24	875	21.79	2550	63.50	4550	113.30	6550	163.10	8550	212.90
100	2.49	900	22.41	2600	64.74	4600	114.54	6600	164.34	8600	214.14
110	2.74	925	23.03	2650	65.99	4650	115.79	6650	165.59	8650	215.39
120	2.99	950	23.66	2700	67.23	4700	117.03	6700	166.83	8700	216.63
125	3.11	975	24.28	2750	68.48	4750	118.28	6750	168.08	8750	217.88
130	3.24			2800	69.72	4800	119.52	6800	169.32	8800	219.12
140	3.49			2850	70.97	4850	120.77	6850	170.57	8850	220.37
150	3.74			2900	72.21	4900	122.01	6900	171.81	8900	221.61
160	3.98			2950	73.46	4950	123.26	6950	173.06	8950	222.86
170	4.23	1000	24.90	3000	74.70	5000	124.50	7000	174.30	9000	224.10
175	4.36	1050	26.15	3050	75.95	5050	125.75	7050	175.55	9050	225.35
180	4.48	1100	27.39	3100	77.19	5100	126.99	7100	176.79	9100	226.59
190	4.73	1150	28.64	3150	78.44	5150	128.24	7150	178.04	9150	227.84
200	4.98	1200	29.88	3200	79.68	5200	129.48	7200	179.28	9200	229.08
225	5.60	1250	31.13	3250	80.93	5250	130.73	7250	180.53	9250	230.33
250	6.23	1300	32.37	3300	82.17	5300	131.97	7300	181.77	9300	231.57
275	6.85	1350	33.62	3350	83.42	5350	133.22	7350	183.02	9350	232.82
300	7.47	1400	34.86	3400	84.66	5400	134.46	7400	184.26	9400	234.06
325	8.09	1450	36.11	3450	85.91	5450	135.71	7450	185.51	9450	235.31
350	8.72	1500	37.35	3500	87.15	5500	136.95	7500	186.75	9500	236.55
375	9.34	1550	38.60	3550	88.40	5550	138.20	7550	188.00	9550	237.80
400	9.96	1600	39.84	3600	89.64	5600	139.44	7600	189.24	9600	239.04
425	10.58	1650	41.09	3650	90.89	5650	140.69	7650	190.49	9650	240.29
450	11.21	1700	42.33	3700	92.13	5700	141.93	7700	191.73	9700	241.53
475	11.83	1750	43.58	3750	93.38	5750	143.18	7750	192.98	9750	242.78
500	12.45	1800	44.82	3800	94.62	5800	144.42	7800	194.22	9800	244.02
525	13.07	1850	46.07	3850	95.87	5850	145.67	7850	195.47	9850	245.27
550	13.70	1900	47.31	3900	97.11	5900	146.91	7900	196.71	9900	246.51
575	14.32	1950	48.56	3950	98.36	5950	148.16	7950	197.96	9950	247.76

.025] TWENTY-FIVE MILLS ON THE DOLLAR

\$	Rate	\$	Rate	\$	Rate	\$	Rate	\$	Rate	\$	Rate
5	.13	600	15.00	2000	50.00	4000	100.00	6000	150.00	8000	200.00
10	.25	625	15.63	2050	51.25	4050	101.25	6050	151.25	8050	201.25
20	.50	650	16.25	2100	52.50	4100	102.50	6100	152.50	8100	202.50
25	.63	675	16.88	2150	53.75	4150	103.75	6150	153.75	8150	203.75
30	.75	700	17.50	2200	55.00	4200	105.00	6200	155.00	8200	205.00
40	1.00	725	18.13	2250	56.25	4250	106.25	6250	156.25	8250	206.25
50	1.25	750	18.75	2300	57.50	4300	107.50	6300	157.50	8300	207.50
60	1.50	775	19.38	2350	58.75	4350	108.75	6350	158.75	8350	208.75
70	1.75	800	20.00	2400	60.00	4400	110.00	6400	160.00	8400	210.00
75	1.88	825	20.63	2450	61.25	4450	111.25	6450	161.25	8450	211.25
80	2.00	850	21.25	2500	62.50	4500	112.50	6500	162.50	8500	212.50
90	2.25	875	21.88	2550	63.75	4550	113.75	6550	163.75	8550	213.75
100	2.50	900	22.50	2600	65.00	4600	115.00	6600	165.00	8600	215.00
110	2.75	925	23.13	2650	66.25	4650	116.25	6650	166.25	8650	216.25
120	3.00	950	23.75	2700	67.50	4700	117.50	6700	167.50	8700	217.50
125	3.13	975	24.38	2750	68.75	4750	118.75	6750	168.75	8750	218.75
130	3.25			2800	70.00	4800	120.00	6800	170.00	8800	220.00
140	3.50			2850	71.25	4850	121.25	6850	171.25	8850	221.25
150	3.75			2900	72.50	4900	122.50	6900	172.50	8900	222.50
160	4.00			2950	73.75	4950	123.75	6950	173.75	8950	223.75
170	4.25	1000	25.00	3000	75.00	5000	125.00	7000	175.00	9000	225.00
175	4.38	1050	26.25	3050	76.25	5050	126.25	7050	176.25	9050	226.25
180	4.50	1100	27.50	3100	77.50	5100	127.50	7100	177.50	9100	227.50
190	4.75	1150	28.75	3150	78.75	5150	128.75	7150	178.75	9150	228.75
200	5.00	1200	30.00	3200	80.00	5200	130.00	7200	180.00	9200	230.00
225	5.63	1250	31.25	3250	81.25	5250	131.25	7250	181.25	9250	231.25
250	6.25	1300	32.50	3300	82.50	5300	132.50	7300	182.50	9300	232.50
275	6.88	1350	33.75	3350	83.75	5350	133.75	7350	183.75	9350	233.75
300	7.50	1400	35.00	3400	85.00	5400	135.00	7400	185.00	9400	235.00
325	8.13	1450	36.25	3450	86.25	5450	136.25	7450	186.25	9450	236.25
350	8.75	1500	37.50	3500	87.50	5500	137.50	7500	187.50	9500	237.50
375	9.38	1550	38.75	3550	88.75	5550	138.75	7550	188.75	9550	238.75
400	10.00	1600	40.00	3600	90.00	5600	140.00	7600	190.00	9600	240.00
425	10.63	1650	41.25	3650	91.25	5650	141.25	7650	191.25	9650	241.25
450	11.25	1700	42.50	3700	92.50	5700	142.50	7700	192.50	9700	242.50
475	11.88	1750	43.75	3750	93.75	5750	143.75	7750	193.75	9750	243.75
500	12.50	1800	45.00	3800	95.00	5800	145.00	7800	195.00	9800	245.00
525	13.13	1850	46.25	3850	96.25	5850	146.25	7850	196.25	9850	246.25
550	13.75	1900	47.50	3900	97.50	5900	147.50	7900	197.50	9900	247.50
575	14.38	1950	48.75	3950	98.75	5950	148.75	7950	198.75	9950	248.75

TWENTY-FIVE AND ONE-TENTH MILLS [.0251

\$	Rate	\$	Rate	\$	Rate	\$	Rate	\$	Rate	\$	Rate
5	.13	600	15.06	2000	50.20	4000	100.40	6000	150.60	8000	200.80
10	.25	625	15.69	2050	51.46	4050	101.66	6050	151.86	8050	202.06
20	.50	650	16.32	2100	52.71	4100	102.91	6100	153.11	8100	203.31
25	.63	675	16.94	2150	53.97	4150	104.17	6150	154.37	8150	204.57
30	.75	700	17.57	2200	55.22	4200	105.42	6200	155.62	8200	205.82
40	1.00	725	18.20	2250	56.48	4250	106.68	6250	156.88	8250	207.08
50	1.26	750	18.83	2300	57.73	4300	107.93	6300	158.13	8300	208.33
60	1.51	775	19.45	2350	58.99	4350	109.19	6350	159.39	8350	209.59
70	1.76	800	20.08	2400	60.24	4400	110.44	6400	160.64	8400	210.84
75	1.88	825	20.71	2450	61.50	4450	111.70	6450	161.90	8450	212.10
80	2.01	850	21.34	2500	62.75	4500	112.95	6500	163.15	8500	213.35
90	2.26	875	21.96	2550	64.01	4550	114.21	6550	164.41	8550	214.61
100	2.51	900	22.59	2600	65.26	4600	115.46	6600	165.66	8600	215.86
110	2.76	925	23.22	2650	66.52	4650	116.72	6650	166.92	8650	217.12
120	3.01	950	23.85	2700	67.77	4700	117.97	6700	168.17	8700	218.37
125	3.14		24.47	2750	69.03	4750	119.23	6750	169.43	8750	219.63
130	3.26			2800	70.28	4800	120.48	6800	170.68	8800	220.88
140	3.51			2850	71.54	4850	121.74	6850	171.94	8850	222.14
150	3.77			2900	72.79	4900	122.99	6900	173.19	8900	223.39
160	4.02			2950	74.05	4950	124.25	6950	174.45	8950	224.65
170	4.27	1000	25.10	3000	75.30	5000	125.50	7000	175.70	9000	225.90
175	4.39	1050	26.36	3050	76.56	5050	126.76	7050	176.96	9050	227.16
180	4.52	1100	27.61	3100	77.81	5100	128.01	7100	178.21	9100	228.41
190	4.77	1150	28.87	3150	79.07	5150	129.27	7150	179.47	9150	229.67
200	5.02	1200	30.12	3200	80.32	5200	130.52	7200	180.72	9200	230.92
225	5.65	1250	31.38	3250	81.58	5250	131.78	7250	181.98	9250	232.18
250	6.28	1300	32.63	3300	82.83	5300	133.03	7300	183.23	9300	233.43
275	6.90	1350	33.89	3350	84.09	5350	134.29	7350	184.49	9350	234.69
300	7.53	1400	35.14	3400	85.34	5400	135.54	7400	185.74	9400	235.94
325	8.16	1450	36.40	3450	86.60	5450	136.80	7450	187.00	9450	237.20
350	8.79	1500	37.65	3500	87.85	5500	138.05	7500	188.25	9500	238.45
375	9.41	1550	38.91	3550	89.11	5550	139.31	7550	189.51	9550	239.71
400	10.04	1600	40.16	3600	90.36	5600	140.56	7600	190.76	9600	240.96
425	10.67	1650	41.42	3650	91.62	5650	141.82	7650	192.02	9650	242.22
450	11.30	1700	42.67	3700	92.87	5700	143.07	7700	193.27	9700	243.47
475	11.92	1750	43.93	3750	94.13	5750	144.33	7750	194.53	9750	244.73
500	12.55	1800	45.18	3800	95.38	5800	145.58	7800	195.78	9800	245.98
525	13.18	1850	46.44	3850	96.64	5850	146.84	7850	197.04	9850	247.24
550	13.81	1900	47.69	3900	97.89	5900	148.09	7900	198.29	9900	248.49
575	14.43	1950	48.95	3950	99.15	5950	149.35	7950	199.55	9950	249.75

.0252] TWENTY-FIVE AND TWO-TENTH MILLS

\$	Rate	\$	Rate	\$	Rate	\$	Rate	\$	Rate	\$	Rate
5	.13	600	15.12	2000	50.40	4000	100.80	6000	151.20	8000	201.60
10	.25	625	15.75	2050	51.66	4050	102.06	6050	152.46	8050	202.86
20	.50	650	16.38	2100	52.92	4100	103.32	6100	153.72	8100	204.12
25	.63	675	17.01	2150	54.18	4150	104.58	6150	154.98	8150	205.38
30	.76	700	17.64	2200	55.44	4200	105.84	6200	156.24	8200	206.64
40	1.01	725	18.27	2250	56.70	4250	107.10	6250	157.50	8250	207.90
50	1.26	750	18.90	2300	57.96	4300	108.36	6300	158.76	8300	209.16
60	1.51	775	19.53	2350	59.22	4350	109.62	6350	160.02	8350	210.42
70	1.76	800	20.16	2400	60.48	4400	110.88	6400	161.28	8400	211.68
75	1.89	825	20.79	2450	61.74	4450	112.14	6450	162.54	8450	212.94
80	2.02	850	21.42	2500	63.00	4500	113.40	6500	163.80	8500	214.20
90	2.27	875	22.05	2550	64.26	4550	114.66	6550	165.06	8550	215.46
100	2.52	900	22.68	2600	65.52	4600	115.92	6600	166.32	8600	216.72
110	2.77	925	23.31	2650	66.78	4650	117.18	6650	167.58	8650	217.98
120	3.02	950	23.94	2700	68.04	4700	118.44	6700	168.84	8700	219.24
125	3.15	975	24.57	2750	69.30	4750	119.70	6750	170.10	8750	220.50
130	3.28			2800	70.56	4800	120.96	6800	171.36	8800	221.76
140	3.53			2850	71.82	4850	122.22	6850	172.62	8850	223.02
150	3.78			2900	73.08	4900	123.48	6900	173.88	8900	224.28
160	4.03			2950	74.34	4950	124.74	6950	175.14	8950	225.54
170	4.28	1000	25.20	3000	75.60	5000	126.00	7000	176.40	9000	226.80
175	4.41	1050	26.46	3050	76.86	5050	127.26	7050	177.66	9050	228.06
180	4.54	1100	27.72	3100	78.12	5100	128.52	7100	178.92	9100	229.32
190	4.79	1150	28.98	3150	79.38	5150	129.78	7150	180.18	9150	230.58
200	5.04	1200	30.24	3200	80.64	5200	131.04	7200	181.44	9200	231.84
225	5.67	1250	31.50	3250	81.90	5250	132.30	7250	182.70	9250	233.10
250	6.30	1300	32.76	3300	83.16	5300	133.56	7300	183.96	9300	234.36
275	6.93	1350	34.02	3350	84.42	5350	134.82	7350	185.22	9350	235.62
300	7.56	1400	35.28	3400	85.68	5400	136.08	7400	186.48	9400	236.88
325	8.19	1450	36.54	3450	86.94	5450	137.34	7450	187.74	9450	238.14
350	8.82	1500	37.80	3500	88.20	5500	138.60	7500	189.00	9500	239.40
375	9.45	1550	39.06	3550	89.46	5550	139.86	7550	190.26	9550	240.66
400	10.08	1600	40.32	3600	90.72	5600	141.12	7600	191.52	9600	241.92
425	10.71	1650	41.58	3650	91.98	5650	142.38	7650	192.78	9650	243.18
450	11.34	1700	42.84	3700	93.24	5700	143.64	7700	194.04	9700	244.44
475	11.97	1750	44.10	3750	94.50	5750	144.90	7750	195.30	9750	245.70
500	12.60	1800	45.36	3800	95.76	5800	146.16	7800	196.56	9800	246.96
525	13.23	1850	46.62	3850	97.02	5850	147.42	7850	197.82	9850	248.22
550	13.86	1900	47.88	3900	98.28	5900	148.68	7900	199.08	9900	249.48
575	14.49	1950	49.14	3950	99.54	5950	149.94	7950	200.34	9950	250.74

TWENTY-FIVE AND THREE-TENTH MILLS [1953]

\$	Rate	\$	Rate	\$	Rate	\$	Rate	\$	Rate	\$	Rate
5	.13	600	15.18	2000	50.60	4000	101.20	6000	151.80	8000	202.40
10	.25	625	15.81	2050	51.87	4050	102.47	6050	153.07	8050	203.67
20	.51	650	16.45	2100	53.13	4100	103.73	6100	154.33	8100	204.93
25	.63	675	17.08	2150	54.40	4150	105.00	6150	155.60	8150	206.20
30	.76	700	17.71	2200	55.66	4200	106.26	6200	156.86	8200	207.46
40	1.01	725	18.34	2250	56.93	4250	107.53	6250	158.13	8250	208.73
50	1.27	750	18.98	2300	58.19	4300	108.79	6300	159.39	8300	209.99
60	1.52	775	19.61	2350	59.46	4350	110.06	6350	160.66	8350	211.26
70	1.77	800	20.24	2400	60.72	4400	111.32	6400	161.92	8400	212.52
75	1.90	825	20.87	2450	61.99	4450	112.59	6450	163.19	8450	213.79
80	2.02	850	21.51	2500	63.25	4500	113.85	6500	164.45	8500	215.05
90	2.28	875	22.14	2550	64.52	4550	115.12	6550	165.72	8550	216.32
100	2.53	900	22.77	2600	65.78	4600	116.38	6600	166.98	8600	217.58
110	2.78	925	23.40	2650	67.05	4650	117.65	6650	168.25	8650	218.85
120	3.04	950	24.04	2700	68.31	4700	118.91	6700	169.51	8700	220.11
125	3.16	975	24.67	2750	69.58	4750	120.18	6750	170.78	8750	221.38
130	3.29			2800	70.84	4800	121.44	6800	172.04	8800	222.64
140	3.54			2850	72.11	4850	122.71	6850	173.31	8850	223.91
150	3.80			2900	73.37	4900	123.97	6900	174.57	8900	225.17
160	4.05			2950	74.64	4950	125.24	6950	175.84	8950	226.44
170	4.30	1000	25.30	3000	75.90	5000	126.50	7000	177.10	9000	227.70
175	4.43	1050	26.57	3050	77.17	5050	127.77	7050	178.37	9050	228.97
180	4.55	1100	27.83	3100	78.43	5100	129.03	7100	179.63	9100	230.23
190	4.81	1150	29.10	3150	79.70	5150	130.30	7150	180.90	9150	231.50
200	5.06	1200	30.36	3200	80.96	5200	131.56	7200	182.16	9200	232.76
225	5.69	1250	31.63	3250	82.23	5250	132.83	7250	183.43	9250	234.03
250	6.33	1300	32.89	3300	83.49	5300	134.09	7300	184.69	9300	235.29
275	6.96	1350	34.16	3350	84.76	5350	135.36	7350	185.96	9350	236.56
300	7.59	1400	35.42	3400	86.02	5400	136.62	7400	187.22	9400	237.82
325	8.22	1450	36.69	3450	87.29	5450	137.89	7450	188.49	9450	239.09
350	8.86	1500	37.95	3500	88.55	5500	139.15	7500	189.75	9500	240.35
375	9.49	1550	39.22	3550	89.82	5550	140.42	7550	191.02	9550	241.62
400	10.12	1600	40.48	3600	91.08	5600	141.68	7600	192.28	9600	242.88
425	10.75	1650	41.75	3650	92.35	5650	142.95	7650	193.55	9650	244.15
450	11.39	1700	43.01	3700	93.61	5700	144.21	7700	194.81	9700	245.41
475	12.02	1750	44.28	3750	94.88	5750	145.48	7750	196.08	9750	246.68
500	12.65	1800	45.54	3800	96.14	5800	146.74	7800	197.34	9800	247.94
525	13.28	1850	46.81	3850	97.41	5850	148.01	7850	198.61	9850	249.21
550	13.92	1900	48.07	3900	98.67	5900	149.27	7900	199.87	9900	250.47
575	14.55	1950	49.34	3950	99.94	5950	150.54	7950	201.14	9950	251.74

.0254] TWENTY-FIVE AND FOUR-TENTH MILLS

\$	Rate	\$	Rate	\$	Rate	\$	Rate	\$	Rate	\$	Rate
5	.13	600	15.24	2000	50.80	4000	101.60	6000	152.40	8000	203.20
10	.25	625	15.88	2050	52.07	4050	102.87	6050	153.67	8050	204.47
20	.51	650	16.51	2100	53.34	4100	104.14	6100	154.94	8100	205.74
25	.64	675	17.15	2150	54.61	4150	105.41	6150	156.21	8150	207.01
30	.76	700	17.78	2200	55.88	4200	106.68	6200	157.48	8200	208.28
40	1.02	725	18.42	2250	57.15	4250	107.95	6250	158.75	8250	209.55
50	1.27	750	19.05	2300	58.42	4300	109.22	6300	160.02	8300	210.82
60	1.52	775	19.69	2350	59.69	4350	110.49	6350	161.29	8350	212.09
70	1.78	800	20.32	2400	60.96	4400	111.76	6400	162.56	8400	213.36
75	1.91	825	20.96	2450	62.23	4450	113.03	6450	163.83	8450	214.63
80	2.03	850	21.59	2500	63.50	4500	114.30	6500	165.10	8500	215.90
90	2.29	875	22.23	2550	64.77	4550	115.57	6550	166.37	8550	217.17
100	2.54	900	22.86	2600	66.04	4600	116.84	6600	167.64	8600	218.44
110	2.79	925	23.50	2650	67.31	4650	118.11	6650	168.91	8650	219.71
120	3.05	950	24.13	2700	68.58	4700	119.38	6700	170.18	8700	220.98
125	3.18	975	24.77	2750	69.85	4750	120.65	6750	171.45	8750	222.25
130	3.30			2800	71.12	4800	121.92	6800	172.72	8800	223.52
140	3.56			2850	72.39	4850	123.19	6850	173.99	8850	224.79
150	3.81			2900	73.66	4900	124.46	6900	175.26	8900	226.06
160	4.06			2950	74.93	4950	125.73	6950	176.53	8950	227.33
170	4.32	1000	25.40	3000	76.20	5000	127.00	7000	177.80	9000	228.60
175	4.45	1050	26.67	3050	77.47	5050	128.27	7050	179.07	9050	229.87
180	4.57	1100	27.94	3100	78.74	5100	129.54	7100	180.34	9100	231.14
190	4.83	1150	29.21	3150	80.01	5150	130.81	7150	181.61	9150	232.41
200	5.08	1200	30.48	3200	81.28	5200	132.08	7200	182.88	9200	233.68
225	5.72	1250	31.75	3250	82.55	5250	133.35	7250	184.15	9250	234.95
250	6.35	1300	33.02	3300	83.82	5300	134.62	7300	185.42	9300	236.22
275	6.99	1350	34.29	3350	85.09	5350	135.89	7350	186.69	9350	237.49
300	7.62	1400	35.56	3400	86.36	5400	137.16	7400	187.96	9400	238.76
325	8.26	1450	36.83	3450	87.63	5450	138.43	7450	189.23	9450	240.03
350	8.89	1500	38.10	3500	88.90	5500	139.70	7500	190.50	9500	241.30
375	9.53	1550	39.37	3550	90.17	5550	140.97	7550	191.77	9550	242.57
400	10.16	1600	40.64	3600	91.44	5600	142.24	7600	193.04	9600	243.84
425	10.80	1650	41.91	3650	92.71	5650	143.51	7650	194.31	9650	245.11
450	11.43	1700	43.18	3700	93.98	5700	144.78	7700	195.58	9700	246.38
475	12.07	1750	44.45	3750	95.25	5750	146.05	7750	196.85	9750	247.65
500	12.70	1800	45.72	3800	96.52	5800	147.32	7800	198.12	9800	248.92
525	13.34	1850	46.99	3850	97.79	5850	148.59	7850	199.39	9850	250.19
550	13.97	1900	48.26	3900	99.06	5900	149.86	7900	200.66	9900	251.46
575	14.61	1950	49.53	3950	100.33	5950	151.13	7950	201.93	9950	252.73

TWENTY-FIVE AND FIVE-TENTH MILLS [.0255

\$	Rate	\$	Rate	\$	Rate	\$	Rate	\$	Rate	\$	Rate
5	.13	600	15.30	2000	51.00	4000	102.00	6000	153.00	8000	204.00
10	.26	625	15.94	2050	52.28	4050	103.28	6050	154.28	8050	205.28
20	.51	650	16.58	2100	53.55	4100	104.55	6100	155.55	8100	206.55
25	.64	675	17.21	2150	54.83	4150	105.83	6150	156.83	8150	207.83
30	.77	700	17.85	2200	56.10	4200	107.10	6200	158.10	8200	209.10
40	1.02	725	18.49	2250	57.38	4250	108.38	6250	159.38	8250	210.38
50	1.28	750	19.13	2300	58.65	4300	109.65	6300	160.65	8300	211.65
60	1.53	775	19.76	2350	59.93	4350	110.93	6350	161.93	8350	212.93
70	1.79	800	20.40	2400	61.20	4400	112.20	6400	163.20	8400	214.20
75	1.91	825	21.04	2450	62.48	4450	113.48	6450	164.48	8450	215.48
80	2.04	850	21.68	2500	63.75	4500	114.75	6500	165.75	8500	216.75
90	2.30	875	22.31	2550	65.03	4550	116.03	6550	167.03	8550	218.03
100	2.55	900	22.95	2600	66.30	4600	117.30	6600	168.30	8600	219.30
110	2.81	925	23.59	2650	67.58	4650	118.58	6650	169.58	8650	220.58
120	3.06	950	24.23	2700	68.85	4700	119.85	6700	170.85	8700	221.85
125	3.19	975	24.86	2750	70.13	4750	121.13	6750	172.13	8750	223.13
130	3.32			2800	71.40	4800	122.40	6800	173.40	8800	224.40
140	3.57			2850	72.68	4850	123.68	6850	174.68	8850	225.68
150	3.83			2900	73.95	4900	124.95	6900	175.95	8900	226.95
160	4.08			2950	75.23	4950	126.23	6950	177.23	8950	228.23
170	4.34	1000	25.50	3000	76.50	5000	127.50	7000	178.50	9000	229.50
175	4.46	1050	26.78	3050	77.78	5050	128.78	7050	179.78	9050	230.78
180	4.59	1100	28.05	3100	79.05	5100	130.05	7100	181.05	9100	232.05
190	4.85	1150	29.33	3150	80.33	5150	131.33	7150	182.33	9150	233.33
200	5.10	1200	30.60	3200	81.60	5200	132.60	7200	183.60	9200	234.60
225	5.74	1250	31.88	3250	82.88	5250	133.88	7250	184.88	9250	235.88
250	6.38	1300	33.15	3300	84.15	5300	135.15	7300	186.15	9300	237.15
275	7.01	1350	34.43	3350	85.43	5350	136.43	7350	187.43	9350	238.43
300	7.65	1400	35.70	3400	86.70	5400	137.70	7400	188.70	9400	239.70
325	8.29	1450	36.98	3450	87.98	5450	138.98	7450	189.98	9450	240.98
350	8.93	1500	38.25	3500	89.25	5500	140.25	7500	191.25	9500	242.25
375	9.56	1550	39.53	3550	90.53	5550	141.53	7550	192.53	9550	243.53
400	10.20	1600	40.80	3600	91.80	5600	142.80	7600	193.80	9600	244.80
425	10.84	1650	42.08	3650	93.08	5650	144.08	7650	195.08	9650	246.08
450	11.48	1700	43.35	3700	94.35	5700	145.35	7700	196.35	9700	247.35
475	12.11	1750	44.63	3750	95.63	5750	146.63	7750	197.63	9750	248.63
500	12.75	1800	45.90	3800	96.90	5800	147.90	7800	198.90	9800	249.90
525	13.39	1850	47.18	3850	98.18	5850	149.18	7850	200.18	9850	251.18
550	14.03	1900	48.45	3900	99.45	5900	150.45	7900	201.45	9900	252.45
575	14.66	1950	49.73	3950	100.73	5950	151.73	7950	202.73	9950	253.73

.0256] TWENTY-FIVE AND SIX-TENTH MILLS

\$	Rate	\$	Rate	\$	Rate	\$	Rate	\$	Rate	\$	Rate
5	.13	600	15.36	2000	51.20	4000	102.40	6000	153.60	8000	204.80
10	.26	625	16.00	2050	52.48	4050	103.68	6050	154.88	8050	206.08
20	.51	650	16.64	2100	53.76	4100	104.96	6100	156.16	8100	207.36
25	.64	675	17.28	2150	55.04	4150	106.24	6150	157.44	8150	208.64
30	.77	700	17.92	2200	56.32	4200	107.52	6200	158.72	8200	209.92
40	1.02	725	18.56	2250	57.60	4250	108.80	6250	160.00	8250	211.20
50	1.28	750	19.20	2300	58.88	4300	110.08	6300	161.28	8300	212.48
60	1.54	775	19.84	2350	60.16	4350	111.36	6350	162.56	8350	213.76
70	1.79	800	20.48	2400	61.44	4400	112.64	6400	163.84	8400	215.04
75	1.92	825	21.12	2450	62.72	4450	113.92	6450	165.12	8450	216.32
80	2.05	850	21.76	2500	64.00	4500	115.20	6500	166.40	8500	217.60
90	2.30	875	22.40	2550	65.28	4550	116.48	6550	167.68	8550	218.88
100	2.56	900	23.04	2600	66.56	4600	117.76	6600	168.96	8600	220.16
110	2.82	925	23.68	2650	67.84	4650	119.04	6650	170.24	8650	221.44
120	3.07	950	24.32	2700	69.12	4700	120.32	6700	171.52	8700	222.72
125	3.20	975	24.96	2750	70.40	4750	121.60	6750	172.80	8750	224.00
130	3.33			2800	71.68	4800	122.88	6800	174.08	8800	225.28
140	3.58			2850	72.96	4850	124.16	6850	175.36	8850	226.56
150	3.84			2900	74.24	4900	125.44	6900	176.64	8900	227.84
160	4.10			2950	75.52	4950	126.72	6950	177.92	8950	229.12
170	4.35	1000	25.60	3000	76.80	5000	128.00	7000	179.20	9000	230.40
175	4.48	1050	26.88	3050	78.08	5050	129.28	7050	180.48	9050	231.68
180	4.61	1100	28.16	3100	79.36	5100	130.56	7100	181.76	9100	232.96
190	4.86	1150	29.44	3150	80.64	5150	131.84	7150	183.04	9150	234.24
200	5.12	1200	30.72	3200	81.92	5200	133.12	7200	184.32	9200	235.52
225	5.76	1250	32.00	3250	83.20	5250	134.40	7250	185.60	9250	236.80
250	6.40	1300	33.28	3300	84.48	5300	135.68	7300	186.88	9300	238.08
275	7.04	1350	34.56	3350	85.76	5350	136.96	7350	188.16	9350	239.36
300	7.68	1400	35.84	3400	87.04	5400	138.24	7400	189.44	9400	240.64
325	8.32	1450	37.12	3450	88.32	5450	139.52	7450	190.72	9450	241.92
350	8.96	1500	38.40	3500	89.60	5500	140.80	7500	192.00	9500	243.20
375	9.60	1550	39.68	3550	90.88	5550	142.08	7550	193.28	9550	244.48
400	10.24	1600	40.96	3600	92.16	5600	143.36	7600	194.56	9600	245.76
425	10.88	1650	42.24	3650	93.44	5650	144.64	7650	195.84	9650	247.04
450	11.52	1700	43.52	3700	94.72	5700	145.92	7700	197.12	9700	248.32
475	12.16	1750	44.80	3750	96.00	5750	147.20	7750	198.40	9750	249.60
500	12.80	1800	46.08	3800	97.28	5800	148.48	7800	199.68	9800	250.88
525	13.44	1850	47.36	3850	98.56	5850	149.76	7850	200.96	9850	252.16
550	14.08	1900	48.64	3900	99.84	5900	151.04	7900	202.24	9900	253.44
575	14.72	1950	49.92	3950	101.12	5950	152.32	7950	203.52	9950	254.72

TWENTY-FIVE AND SEVEN-TENTH MILLS [0.257

\$	Rate	\$	Rate	\$	Rate	\$	Rate	\$	Rate	\$	Rate
5	.13	600	15.42	2000	51.40	4000	102.80	6000	154.20	8000	205.60
10	.26	625	16.06	2050	52.69	4050	104.09	6050	155.49	8050	206.89
20	.51	650	16.71	2100	53.97	4100	105.37	6100	156.77	8100	208.17
25	.64	675	17.35	2150	55.26	4150	106.66	6150	158.06	8150	209.46
30	.77	700	17.99	2200	56.54	4200	107.94	6200	159.34	8200	210.74
40	1.03	725	18.63	2250	57.83	4250	109.23	6250	160.63	8250	212.03
50	1.29	750	19.28	2300	59.11	4300	110.51	6300	161.91	8300	213.31
60	1.54	775	19.92	2350	60.40	4350	111.80	6350	163.20	8350	214.60
70	1.80	800	20.56	2400	61.68	4400	113.08	6400	164.48	8400	215.88
75	1.93	825	21.20	2450	62.97	4450	114.37	6450	165.77	8450	217.17
80	2.06	850	21.85	2500	64.25	4500	115.65	6500	167.05	8400	218.45
90	2.31	875	22.49	2550	65.54	4550	116.94	6550	168.34	8550	219.74
100	2.57	900	23.13	2600	66.82	4600	118.22	6600	169.62	8600	221.02
110	2.83	925	23.77	2650	68.11	4650	119.51	6650	170.91	8650	222.31
120	3.08	950	24.42	2700	69.39	4700	120.79	6700	172.19	8700	223.59
125	3.21	975	25.06	2750	70.68	4750	122.08	6750	173.48	8750	224.88
130	3.34			2800	71.96	4800	123.36	6800	174.76	8800	226.16
140	3.60			2850	73.25	4850	124.65	6850	176.05	8850	227.45
150	3.86			2900	74.53	4900	125.93	6900	177.33	8900	228.73
160	4.11			2950	75.82	4950	127.22	6950	178.62	8950	230.02
170	4.37	1000	25.70	3000	77.10	5000	128.50	7000	179.90	9000	231.30
175	4.50	1050	26.99	3050	78.39	5050	129.79	7050	181.19	9050	232.59
180	4.63	1100	28.27	3100	79.67	5100	131.07	7100	182.47	9100	233.87
190	4.88	1150	29.56	3150	80.96	5150	132.36	7150	183.76	9150	235.16
200	5.14	1200	30.84	3200	82.24	5200	133.64	7200	185.04	9200	236.44
225	5.78	1250	32.13	3250	83.53	5250	134.93	7250	186.33	9250	237.73
250	6.43	1300	33.41	3300	84.81	5300	136.21	7300	187.61	9300	239.01
275	7.07	1350	34.70	3350	86.10	5350	137.50	7350	188.90	9350	240.30
300	7.71	1400	35.98	3400	87.38	5400	138.78	7400	190.18	9400	241.58
325	8.35	1450	37.27	3450	88.67	5450	140.07	7450	191.47	9450	242.87
350	9.00	1500	38.55	3500	89.95	5500	141.35	7500	192.75	9500	244.15
375	9.64	1550	39.84	3550	91.24	5550	142.64	7550	194.04	9550	245.44
400	10.28	1600	41.12	3600	92.52	5600	143.92	7600	195.32	9600	246.72
425	10.92	1650	42.41	3650	93.81	5650	145.21	7650	196.61	9650	248.01
450	11.57	1700	43.69	3700	95.09	5700	146.49	7700	197.89	9700	249.29
475	12.21	1750	44.98	3750	96.38	5750	147.78	7750	199.18	9750	250.58
500	12.85	1800	46.26	3800	97.66	5800	149.06	7800	200.46	9800	251.86
525	13.49	1850	47.55	3850	98.95	5850	150.35	7850	201.75	9850	253.15
550	14.14	1900	48.83	3900	100.23	5900	151.63	7900	203.03	9900	254.43
575	14.78	1950	50.12	3950	101.52	5950	152.92	7950	204.32	9950	255.72

.0256] TWENTY-FIVE AND EIGHT-TENTH MILLS

\$	Rate	\$	Rate	\$	Rate	\$	Rate	\$	Rate	\$	Rate
5	.13	600	15.48	2000	51.60	4000	103.20	6000	154.80	8000	206.40
10	.26	625	16.13	2050	52.89	4050	104.49	6050	156.09	8050	207.69
20	.52	650	16.77	2100	54.18	4100	105.78	6100	157.38	8100	208.98
25	.65	675	17.42	2150	55.47	4150	107.07	6150	158.67	8150	210.27
30	.77	700	18.06	2200	56.76	4200	108.36	6200	159.96	8200	211.56
40	1.03	725	18.71	2250	58.05	4250	109.65	6250	161.25	8250	212.85
50	1.29	750	19.35	2300	59.34	4300	110.94	6300	162.54	8300	214.14
60	1.55	775	20.00	2350	60.63	4350	112.23	6350	163.83	8350	215.43
70	1.81	800	20.64	2400	61.92	4400	113.52	6400	165.12	8400	216.72
75	1.94	825	21.29	2450	63.21	4450	114.81	6450	166.41	8450	218.01
80	2.06	850	21.93	2500	64.50	4500	116.10	6500	167.70	8500	219.30
90	2.32	875	22.58	2550	65.79	4550	117.39	6550	168.99	8550	220.59
100	2.58	900	23.22	2600	67.08	4600	118.68	6600	170.28	8600	221.88
110	2.84	925	23.87	2650	68.37	4650	119.97	6650	171.57	8650	223.17
120	3.10	950	24.51	2700	69.66	4700	121.26	6700	172.86	8700	224.46
125	3.23	975	25.16	2750	70.95	4750	122.55	6750	174.15	8750	225.75
130	3.35			2800	72.24	4800	123.84	6800	175.44	8800	227.04
140	3.61			2850	73.53	4850	125.13	6850	176.73	8850	228.33
150	3.87			2900	74.82	4900	126.42	6900	178.02	8900	229.62
160	4.13			2950	76.11	4950	127.71	6950	179.31	8950	230.91
170	4.39	1000	25.80	3000	77.40	5000	129.00	7000	180.60	9000	232.20
175	4.52	1050	27.09	3050	78.69	5050	130.29	7050	181.89	9050	233.49
180	4.64	1100	28.38	3100	79.98	5100	131.58	7100	183.18	9100	234.78
190	4.90	1150	29.67	3150	81.27	5150	132.87	7150	184.47	9150	236.07
200	5.16	1200	30.96	3200	82.56	5200	134.16	7200	185.76	9200	237.36
225	5.81	1250	32.25	3250	83.85	5250	135.45	7250	187.05	9250	238.65
250	6.45	1300	33.54	3300	85.14	5300	136.74	7300	188.34	9300	239.94
275	7.10	1350	34.83	3350	86.43	5350	138.03	7350	189.63	9350	241.23
300	7.74	1400	36.12	3400	87.72	5400	139.32	7400	190.92	9400	242.52
325	8.39	1450	37.41	3450	89.01	5450	140.61	7450	192.21	9450	243.81
350	9.03	1500	38.70	3500	90.30	5500	141.90	7500	193.50	9500	245.10
375	9.68	1550	39.99	3550	91.59	5550	143.19	7550	194.79	9550	246.39
400	10.32	1600	41.28	3600	92.88	5600	144.48	7600	196.08	9600	247.68
425	10.97	1650	42.57	3650	94.17	5650	145.77	7650	197.37	9650	248.97
450	11.61	1700	43.86	3700	95.46	5700	147.06	7700	198.66	9700	250.26
475	12.26	1750	45.15	3750	96.75	5750	148.35	7750	199.95	9750	251.55
500	12.90	1800	46.44	3800	98.04	5800	149.64	7800	201.24	9800	252.84
525	13.55	1850	47.73	3850	99.33	5850	150.93	7850	202.53	9850	254.13
550	14.19	1900	49.02	3900	100.62	5900	152.22	7900	203.82	9900	255.42
575	14.84	1950	50.31	3950	101.91	5950	153.51	7950	205.11	9950	256.71

TWENTY-FIVE AND NINE-TENTH MILLS [.0259]

\$	Rate	\$	Rate	\$	Rate	\$	Rate	\$	Rate	\$	Rate
5	.13	600	15.54	2000	51.80	4000	103.60	6000	155.40	8000	207.20
10	.26	625	16.19	2050	53.10	4050	104.90	6050	156.70	8050	208.50
20	.52	650	16.84	2100	54.39	4100	106.19	6100	157.99	8100	209.79
25	.65	675	17.48	2150	55.69	4150	107.49	6150	159.29	8150	211.09
30	.78	700	18.13	2200	56.98	4200	108.78	6200	160.58	8200	212.38
40	1.04	725	18.78	2250	58.28	4250	110.08	6250	161.88	8250	213.68
50	1.30	750	19.43	2300	59.57	4300	111.37	6300	163.17	8300	214.97
60	1.55	775	20.07	2350	60.87	4350	112.67	6350	164.47	8350	216.27
70	1.81	800	20.72	2400	62.16	4400	113.96	6400	165.76	8400	217.56
75	1.94	825	21.37	2450	63.46	4450	115.26	6450	167.06	8450	218.86
80	2.07	850	22.02	2500	64.75	4500	116.55	6500	168.35	8500	220.15
90	2.33	875	22.66	2550	66.05	4550	117.85	6550	169.65	8550	221.45
100	2.59	900	23.31	2600	67.34	4600	119.14	6600	170.94	8600	222.74
110	2.85	925	23.96	2650	68.64	4650	120.44	6650	172.24	8650	224.04
120	3.11	950	24.61	2700	69.93	4700	121.73	6700	173.53	8700	225.33
125	3.24	975	25.25	2750	71.23	4750	123.03	6750	174.83	8750	226.63
130	3.37			2800	72.52	4800	124.32	6800	176.12	8800	227.92
140	3.63			2850	73.82	4850	125.62	6850	177.42	8850	229.22
150	3.89			2900	75.11	4900	126.91	6900	178.71	8900	230.51
160	4.14			2950	76.41	4950	128.21	6950	180.01	8950	231.81
170	4.40	1000	25.90	3000	77.70	5000	129.50	7000	181.30	9000	233.10
175	4.53	1050	27.20	3050	79.00	5050	130.80	7050	182.60	9050	234.40
180	4.66	1100	28.49	3100	80.29	5100	132.09	7100	183.89	9100	235.69
190	4.92	1150	29.79	3150	81.59	5150	133.39	7150	185.19	9150	236.99
200	5.18	1200	31.08	3200	82.88	5200	134.68	7200	186.48	9200	238.28
225	5.83	1520	32.38	3250	84.18	5250	135.98	7250	187.78	9250	239.58
250	6.48	1300	33.67	3300	85.47	5300	137.27	7300	189.07	9300	240.87
275	7.12	1350	34.97	3350	86.77	5350	138.57	7350	190.37	9350	242.17
300	7.77	1400	36.26	3400	88.06	5400	139.86	7400	191.66	9400	243.46
325	8.42	1450	37.56	3450	89.36	5450	141.16	7450	192.96	9450	244.76
350	9.07	1500	38.85	3500	90.65	5500	142.45	7500	194.25	9500	246.05
375	9.71	1550	40.15	3550	91.95	5550	143.75	7550	195.55	9550	247.35
400	10.36	1600	41.44	3600	93.24	5600	145.04	7600	196.84	9600	248.64
425	11.01	1650	42.74	3650	94.54	5650	146.34	7650	198.14	9650	249.94
450	11.66	1700	44.03	3700	95.83	5700	147.63	7700	199.43	9700	251.23
475	12.30	1750	45.33	3750	97.13	5750	148.93	7750	200.73	9750	252.53
500	12.95	1800	46.62	3800	98.42	5800	150.22	7800	202.02	9800	253.82
525	13.60	1850	47.92	3850	99.72	5850	151.52	7850	203.32	9850	255.12
550	14.25	1900	49.21	3900	101.01	5900	152.81	7900	204.61	9900	256.41
575	14.89	1950	50.51	3950	102.31	5950	154.11	7950	205.91	9950	257.71

TWENTY-SIX MILLS ON THE DOLLAR

\$	Rate	\$	Rate	\$	Rate	\$	Rate	\$	Rate	\$	Rate
5	.13	600	15.60	2000	52.00	4000	104.00	6000	156.00	8000	208.00
10	.26	625	16.25	2050	53.30	4050	105.30	6050	157.30	8050	209.30
20	.52	650	16.90	2100	54.60	4100	106.60	6100	158.60	8100	210.60
25	.65	675	17.55	2150	55.90	4150	107.90	6150	159.90	8150	211.90
30	.78	700	18.20	2200	57.20	4200	109.20	6200	161.20	8200	213.20
40	1.04	725	18.85	2250	58.50	4250	110.50	6250	162.50	8250	214.50
50	1.30	750	19.50	2300	59.80	4300	111.80	6300	163.80	8300	215.80
60	1.56	775	20.15	2350	61.10	4350	113.10	6350	165.10	8350	217.10
70	1.82	800	20.80	2400	62.40	4400	114.40	6400	166.40	8400	218.40
75	1.95	825	21.45	2450	63.70	4450	115.70	6450	167.70	8450	219.70
80	2.08	850	22.10	2500	65.00	4500	117.00	6500	169.00	8500	221.00
90	2.34	875	22.75	2550	66.30	4550	118.30	6550	170.30	8550	222.30
100	2.60	900	23.40	2600	67.60	4600	119.60	6600	171.60	8600	223.60
110	2.86	925	24.05	2650	68.90	4650	120.90	6650	172.90	8650	224.90
120	3.12	950	24.70	2700	70.20	4700	122.20	6700	174.20	8700	226.20
125	3.25	975	25.35	2750	71.50	4750	123.50	6750	175.50	8750	227.50
130	3.38			2800	72.80	4800	124.80	6800	176.80	8800	228.80
140	3.64			2850	74.10	4850	126.10	6850	178.10	8850	230.10
150	3.90			2900	75.40	4900	127.40	6900	179.40	8900	231.40
160	4.16			2950	76.70	4950	128.70	6950	180.70	8950	232.70
170	4.42	1000	26.00	3000	78.00	5000	130.00	7000	182.00	9000	234.00
175	4.55	1050	27.30	3050	79.30	5050	131.30	7050	183.30	9050	235.30
180	4.68	1100	28.60	3100	80.60	5100	132.60	7100	184.60	9100	236.60
190	4.94	1150	29.90	3150	81.90	5150	133.90	7150	185.90	9150	237.90
200	5.20	1200	31.20	3200	83.20	5200	135.20	7200	187.20	9200	239.20
225	5.85	1250	32.50	3250	84.50	5250	136.50	7250	188.50	9250	240.50
250	6.50	1300	33.80	3300	85.80	5300	137.80	7300	189.80	9300	241.80
275	7.15	1350	35.10	3350	87.10	5350	139.10	7350	191.10	9350	243.10
300	7.80	1400	36.40	3400	88.40	5400	140.40	7400	192.40	9400	244.40
325	8.45	1450	37.70	3450	89.70	5450	141.70	7450	193.70	9450	245.70
350	9.10	1500	39.00	3500	91.00	5500	143.00	7500	195.00	9500	247.00
375	9.75	1550	40.30	3550	92.30	5550	144.30	7550	196.30	9550	248.30
400	10.40	1600	41.60	3600	93.60	5600	145.60	7600	197.60	9600	249.60
425	11.05	1650	42.90	3650	94.90	5650	146.90	7650	198.90	9650	250.90
450	11.70	1700	44.20	3700	96.20	5700	148.20	7700	200.20	9700	252.20
475	12.35	1750	45.50	3750	97.50	5750	149.50	7750	201.50	9750	253.50
500	13.00	1800	46.80	3800	98.80	5800	150.80	7800	202.80	9800	254.80
525	13.65	1850	48.10	3850	100.10	5850	152.10	7850	204.10	9850	256.10
550	14.30	1900	49.40	3900	101.40	5900	153.40	7900	205.40	9900	257.40
575	14.95	1950	50.70	3950	102.70	5950	154.70	7950	206.70	9950	258.70

TWENTY-SIX AND ONE-TENTH MILLS [.0261

\$	Rate	\$	Rate	\$	Rate	\$	Rate	\$	Rate	\$	Rate
5	.13	600	15.66	2000	52.20	4000	104.40	6000	156.60	8000	208.80
10	.26	625	16.31	2050	53.51	4050	105.71	6050	157.91	8050	210.11
20	.52	650	16.97	2100	54.81	4100	107.01	6100	159.21	8100	211.41
25	.65	675	17.62	2150	56.12	4150	108.32	6150	160.52	8150	212.72
30	.78	700	18.27	2200	57.42	4200	109.62	6200	161.82	8200	214.02
40	1.04	725	18.92	2250	58.73	4250	110.93	6250	163.13	8250	215.33
50	1.31	750	19.58	2300	60.03	4300	112.23	6300	164.43	8300	216.63
60	1.57	775	20.23	2350	61.34	4350	113.54	6350	165.74	8350	217.94
70	1.83	800	20.88	2400	62.64	4400	114.84	6400	167.04	8400	219.24
75	1.96	825	21.53	2450	63.95	4450	116.15	6450	168.35	8450	220.55
80	2.09	850	22.19	2500	65.25	4500	117.45	6500	169.65	8500	221.85
90	2.35	875	22.84	2550	66.56	4550	118.76	6550	170.96	8550	223.16
100	2.61	900	23.49	2600	67.86	4600	120.06	6600	172.26	8600	224.46
110	2.87	925	24.14	2650	69.17	4650	121.37	6650	173.57	8650	225.77
120	3.13	950	24.80	2700	70.47	4700	122.67	6700	174.87	8700	227.07
125	3.26	975	25.45	2750	71.78	4750	123.98	6750	176.18	8750	228.38
130	3.39			2800	73.08	4800	125.28	6800	177.48	8800	229.68
140	3.65			2850	74.39	4850	126.59	6850	178.79	8850	230.99
150	3.92			2900	75.69	4900	127.89	6900	180.09	8900	232.29
160	4.18			2950	77.00	4950	129.20	6950	181.40	8950	233.60
170	4.44	1000	26.10	3000	78.30	5000	130.50	7000	182.70	9000	234.90
175	4.57	1050	27.41	3050	79.61	5050	131.81	7050	184.01	9050	236.21
180	4.70	1100	28.71	3100	80.91	5100	133.11	7100	185.31	9100	237.51
190	4.96	1150	30.02	3150	82.22	5150	134.42	7150	186.62	9150	238.82
200	5.22	1200	31.32	3200	83.52	5200	135.72	7200	187.92	9200	240.12
225	5.87	1250	32.63	3250	84.83	5250	137.03	7250	189.23	9250	241.43
250	6.53	1300	33.93	3300	86.13	5300	138.33	7300	190.53	9300	242.73
275	7.18	1350	35.24	3350	87.44	5350	139.64	7350	191.84	9350	244.04
300	7.83	1400	36.54	3400	88.74	5400	140.94	7400	193.14	9400	245.34
325	8.48	1450	37.85	3450	90.05	5450	142.25	7450	194.45	9450	246.65
350	9.14	1500	39.15	3500	91.35	5500	143.55	7500	195.75	9500	247.95
375	9.79	1550	40.46	3550	92.66	5550	144.86	7550	197.06	9550	249.26
400	10.44	1600	41.76	3600	93.96	5600	146.16	7600	198.36	9600	250.56
425	11.09	1650	43.07	3650	95.27	5650	147.47	7650	199.67	9650	251.87
450	11.75	1700	44.37	3700	96.57	5700	148.77	7700	200.97	9700	253.17
475	12.40	1750	45.68	3750	97.88	5750	150.08	7750	202.28	9750	254.48
500	13.05	1800	46.98	3800	99.18	5800	151.38	7800	203.58	9800	255.78
525	13.70	1850	48.29	3850	100.49	5850	152.69	7850	204.89	9850	257.09
550	14.36	1900	49.59	3900	101.79	5900	153.99	7900	206.19	9900	258.39
575	15.01	1950	50.90	3950	103.10	5950	155.30	7950	207.50	9950	259.70

.0268] TWENTY-SIX AND TWO-TENTH MILLS

\$	Rate	\$	Rate	\$	Rate	\$	Rate	\$	Rate	\$	Rate
5	.13	600	15.72	2000	52.40	4000	104.80	6000	157.20	8000	209.60
10	.26	625	16.38	2050	53.71	4050	106.11	6050	158.51	8050	210.91
20	.52	650	17.03	2100	55.02	4100	107.42	6100	159.82	8100	212.22
25	.66	675	17.69	2150	56.33	4150	108.73	6150	161.13	8150	213.53
30	.79	700	18.34	2200	57.64	4200	110.04	6200	162.44	8200	214.84
40	1.05	725	19.00	2250	58.95	4250	111.35	6250	163.75	8250	216.15
50	1.31	750	19.65	2300	60.26	4300	112.66	6300	165.06	8300	217.46
60	1.57	775	20.31	2350	61.57	4350	113.97	6350	166.37	8350	218.77
70	1.83	800	20.96	2400	62.88	4400	115.28	6400	167.68	8400	220.08
75	1.97	825	21.62	2450	64.19	4450	116.59	6450	168.99	8450	221.39
80	2.10	850	22.27	2500	65.50	4500	117.90	6500	170.30	8500	222.70
90	2.36	875	22.93	2550	66.81	4550	119.21	6550	171.61	8550	224.01
100	2.62	900	23.58	2600	68.12	4600	120.52	6600	172.92	8600	225.32
110	2.88	925	24.24	2650	69.43	4650	121.83	6650	174.23	8650	226.63
120	3.14	950	24.89	2700	70.74	4700	123.14	6700	175.54	8700	227.94
125	3.28	975	25.55	2750	72.05	4750	124.45	6750	176.85	8750	229.25
130	3.41			2800	73.36	4800	125.76	6800	178.16	8800	230.56
140	3.67			2850	74.67	4850	127.07	6850	179.47	8850	231.87
150	3.93			2900	75.98	4900	128.38	6900	180.78	8900	233.18
160	4.19			2950	77.29	4950	129.69	6950	182.09	8950	234.49
170	4.45	1000	26.20	3000	78.60	5000	131.00	7000	183.40	9000	235.80
175	4.59	1050	27.51	3050	79.91	5050	132.31	7050	184.71	9050	237.11
180	4.72	1100	28.82	3100	81.22	5100	133.62	7100	186.02	9100	238.42
190	4.98	1150	30.13	3150	82.53	5150	134.93	7150	187.33	9150	239.73
200	5.24	1200	31.44	3200	83.84	5200	136.24	7200	188.64	9200	241.04
225	5.90	1250	32.75	3250	85.15	5250	137.55	7250	189.95	9250	242.35
250	6.55	1300	34.06	3300	86.46	5300	138.86	7300	191.26	9300	243.66
275	7.21	1350	35.37	3350	87.77	5350	140.17	7350	192.57	9350	244.97
300	7.86	1400	36.68	3400	89.08	5400	141.48	7400	193.88	9400	246.28
325	8.52	1450	37.99	3450	90.39	5450	142.79	7450	195.19	9450	247.59
350	9.17	1500	39.30	3500	91.70	5500	144.10	7500	196.50	9500	248.90
375	9.83	1550	40.61	3550	93.01	5550	145.41	7550	197.81	9550	250.21
400	10.48	1600	41.92	3600	94.32	5600	146.72	7600	199.12	9600	251.52
425	11.14	1650	43.23	3650	95.63	5650	148.03	7650	200.43	9650	252.83
450	11.79	1700	44.54	3700	96.94	5700	149.34	7700	201.74	9700	254.14
475	12.45	1750	45.85	3750	98.25	5750	150.65	7750	203.05	9750	255.45
500	13.10	1800	47.16	3800	99.56	5800	151.96	7800	204.36	9800	256.76
525	13.76	1850	48.47	3850	100.87	5850	153.27	7850	205.67	9850	258.07
550	14.41	1900	49.78	3900	102.18	5900	154.58	7900	206.98	9900	259.38
575	15.07	1950	51.09	3950	103.49	5950	155.89	7950	208.29	9950	260.69

TWENTY-SIX AND THREE-TENTH MILLS [0.0263

\$	Rate	\$	Rate	\$	Rate	\$	Rate	\$	Rate	\$	Rate
5	.13	600	15.78	2000	52.60	4000	105.20	6000	157.80	8000	210.40
10	.26	625	16.44	2050	53.92	4050	106.52	6050	159.12	8050	211.72
20	.53	650	17.10	2100	55.23	4100	107.83	6100	160.43	8100	213.03
25	.66	675	17.75	2150	56.55	4150	109.15	6150	161.75	8150	214.35
30	.79	700	18.41	2200	57.86	4200	110.46	6200	163.06	8200	215.66
40	1.05	725	19.07	2250	59.18	4250	111.78	6250	164.38	8250	216.98
50	1.32	750	19.73	2300	60.49	4300	113.09	6300	165.69	8300	218.29
60	1.58	775	20.38	2350	61.81	4350	114.41	6350	167.01	8350	219.61
70	1.84	800	21.04	2400	63.12	4400	115.72	6400	168.32	8400	220.92
75	1.97	825	21.70	2450	64.44	4450	117.04	6450	169.64	8450	222.24
80	2.10	850	22.36	2500	65.75	4500	118.35	6500	170.95	8500	223.55
90	2.37	875	23.01	2550	67.07	4550	119.67	6550	172.27	8550	224.87
100	2.63	900	23.67	2600	68.38	4600	120.98	6600	173.58	8600	226.18
110	2.89	925	24.33	2650	69.70	4650	122.30	6650	174.90	8650	227.50
120	3.16	950	24.99	2700	71.01	4700	123.61	6700	176.21	8700	228.81
125	3.29	975	25.64	2750	72.33	4750	124.93	6750	177.53	8750	230.13
130	3.42			2800	73.64	4800	126.24	6800	178.84	8800	231.44
140	3.68			2850	74.96	4850	127.56	6850	180.16	8850	232.76
150	3.95			2900	76.27	4900	128.87	6900	181.47	8900	234.07
160	4.21			2950	77.59	4950	130.19	6950	182.79	8950	235.39
170	4.47	1000	26.30	3000	78.90	5000	131.50	7000	184.10	9000	236.70
175	4.60	1050	27.62	3050	80.22	5050	132.82	7050	185.42	9050	238.02
180	4.73	1100	28.93	3100	81.53	5100	134.13	7100	186.73	9100	239.33
190	5.00	1150	30.25	3150	82.85	5150	135.45	7150	188.05	9150	240.65
200	5.26	1200	31.56	3200	84.16	5200	136.76	7200	189.36	9200	241.96
225	5.92	1250	32.88	3250	85.48	5250	138.08	7250	190.68	9250	243.28
250	6.58	1300	34.19	3300	86.79	5300	139.39	7300	191.99	9300	244.59
275	7.23	1350	35.51	3350	88.11	5350	140.71	7350	193.31	9350	245.91
300	7.89	1400	36.82	3400	89.42	5400	142.02	7400	194.62	9400	247.22
325	8.55	1450	38.14	3450	90.74	5450	143.34	7450	195.94	9450	248.54
350	9.21	1500	39.45	3500	92.05	5500	144.65	7500	197.25	9500	249.85
375	9.86	1550	40.77	3550	93.37	5550	145.97	7550	198.57	9550	251.17
400	10.52	1600	42.08	3600	94.68	5600	147.28	7600	199.88	9600	252.48
425	11.18	1650	43.40	3650	96.00	5600	148.60	7650	201.20	9650	253.80
450	11.84	1700	44.71	3700	97.31	5700	149.91	7700	202.51	9700	255.11
475	12.49	1750	46.03	3750	98.63	5750	151.23	7750	203.83	9750	256.43
500	13.15	1800	47.34	3800	99.94	5800	152.54	7800	205.14	9800	257.74
525	13.81	1850	48.66	3850	101.26	5850	153.86	7850	206.46	9850	259.06
550	14.47	1900	49.97	3900	102.57	5900	155.17	7900	207.77	9900	260.37
575	15.12	1950	51.29	3950	103.89	5950	156.49	7950	209.09	9950	261.69

.0264] TWENTY-SIX AND FOUR-TENTH MILLS

\$	Rate	\$	Rate	\$	Rate	\$	Rate	\$	Rate	\$	Rate
5	.13	600	15.84	2000	52.80	4000	105.60	6000	158.40	8000	211.20
10	.26	625	16.50	2050	54.12	4050	106.92	6050	159.72	8050	212.50
20	.53	650	17.16	2100	55.44	4100	108.24	6100	161.04	8100	213.84
25	.66	675	17.82	2150	56.76	4150	109.56	6150	162.36	8150	215.16
30	.79	700	18.48	2200	58.08	4200	110.88	6200	163.68	8200	216.48
40	1.06	725	19.14	2250	59.40	4250	112.20	6250	165.00	8250	217.80
50	1.32	750	19.80	2300	60.72	4300	113.52	6300	166.32	8300	219.12
60	1.58	775	20.46	2350	62.04	4350	114.84	6350	167.64	8350	220.44
70	1.85	800	21.12	2400	63.36	4400	116.16	6400	168.96	8400	221.76
75	1.98	825	21.78	2450	64.68	4450	117.48	6450	170.28	8450	223.08
80	2.11	850	22.44	2500	66.00	4500	118.80	6500	171.60	8500	224.40
90	2.38	875	23.10	2550	67.32	4550	120.12	6550	172.92	8550	225.72
100	2.64	900	23.76	2600	68.64	4600	121.44	6600	174.24	8600	227.04
110	2.90	925	24.42	2650	69.96	4650	122.76	6650	175.56	8650	228.36
120	3.17	950	25.08	2700	71.28	4700	124.08	6700	176.88	8700	229.68
125	3.30	975	25.74	2750	72.60	4750	125.40	6750	178.20	8750	231.00
130	3.43			2800	73.92	4800	126.72	6800	179.52	8800	232.32
140	3.70			2850	75.24	4850	128.04	6850	180.84	8850	233.64
150	3.96			2900	76.56	4900	129.36	6900	182.16	8900	234.96
160	4.22			2950	77.88	4950	130.68	6950	183.48	8950	236.28
170	4.49	1000	26.40	3000	79.20	5000	132.00	7000	184.80	9000	237.60
175	4.62	1050	27.72	3050	80.52	5050	133.32	7050	186.12	9050	238.92
180	4.75	1100	29.04	3100	81.84	5100	134.64	7100	187.44	9100	240.24
190	5.02	1150	30.36	3150	83.16	5150	135.96	7150	188.76	9150	241.56
200	5.28	1200	31.68	3200	84.48	5200	137.28	7200	190.08	9200	242.88
225	5.94	1250	33.00	3250	85.80	5250	138.60	7250	191.40	9250	244.20
250	6.60	1300	34.32	3300	87.12	5300	139.92	7300	192.72	9300	245.52
275	7.26	1350	35.64	3350	88.44	5350	141.24	7350	194.04	9350	246.84
300	7.92	1400	36.96	3400	89.76	5400	142.56	7400	195.36	9400	248.16
325	8.58	1450	38.28	3450	91.08	5450	143.88	7450	196.68	9450	249.48
350	9.24	1500	39.60	3500	92.40	5500	145.20	7500	198.00	9500	250.80
375	9.90	1550	40.92	3550	93.72	5550	146.52	7550	199.32	9550	252.12
400	10.56	1600	42.24	3600	95.04	5600	147.84	7600	200.64	9600	253.44
425	11.22	1650	43.56	3650	96.36	5650	149.16	7650	201.96	9650	254.76
450	11.88	1700	44.88	3700	97.68	5700	150.48	7700	203.28	9700	256.08
475	12.54	1750	46.20	3750	99.00	5750	151.80	7750	204.60	9750	257.40
500	13.20	1800	47.52	3800	100.32	5800	153.12	7800	205.92	9800	258.72
525	13.86	1850	48.84	3850	101.64	5850	154.44	7850	207.24	9850	260.04
550	14.52	1900	50.16	3900	102.96	5900	155.76	7900	208.56	9900	261.36
575	15.18	1950	51.48	3950	104.28	5950	157.08	7950	209.88	9950	262.68

TWENTY-SIX AND FIVE-TENTH MILLS [0.0265

\$	Rate	\$	Rate	\$	Rate	\$	Rate	\$	Rate	\$	Rate
5	.13	600	15.90	2000	53.00	4000	106.00	6000	159.00	8000	212.00
10	.27	625	16.56	2050	54.33	4050	107.33	6050	160.33	8050	213.33
20	.53	650	17.23	2100	55.65	4100	108.65	6100	161.65	8100	214.65
25	.66	675	17.89	2150	56.98	4150	109.98	6150	162.98	8150	215.98
30	.80	700	18.55	2200	58.30	4200	111.30	6200	164.30	8200	217.30
40	1.06	725	19.21	2250	59.63	4250	112.63	6250	165.63	8250	218.63
50	1.33	750	19.88	2300	60.95	4300	113.95	6300	166.95	8300	219.95
60	1.59	775	20.54	2350	62.28	4350	115.28	6350	168.28	8350	221.28
70	1.86	800	21.20	2400	63.60	4400	116.60	6400	169.60	8400	222.60
75	1.99	825	21.86	2450	64.93	4450	117.93	6450	170.93	8450	223.93
80	2.12	850	22.53	2500	66.25	4500	119.25	6500	172.25	8500	225.25
90	2.39	875	23.19	2550	67.58	4550	120.58	6550	173.58	8550	226.58
100	2.65	900	23.85	2600	68.90	4600	121.90	6600	174.90	8600	227.90
110	2.92	925	24.51	2650	70.23	4650	123.23	6650	176.23	8650	229.23
120	3.18	950	25.18	2700	71.55	4700	124.55	6700	177.55	8700	230.55
125	3.31	975	25.84	2750	72.88	4750	125.88	6750	178.88	8750	231.88
130	3.45			2800	74.20	4800	127.20	6800	180.20	8800	233.20
140	3.71			2850	75.53	4850	128.53	6850	181.53	8850	234.53
150	3.98			2900	76.85	4900	129.85	6900	182.85	8900	235.85
160	4.24			2950	78.18	4950	131.18	6950	184.18	8950	237.18
170	4.51	1000	26.50	3000	79.50	5000	132.50	7000	185.50	9000	238.50
175	4.64	1050	27.83	3050	80.83	5050	133.83	7050	186.83	9050	239.83
180	4.77	1100	29.15	3100	82.15	5100	135.15	7100	188.15	9100	241.15
190	5.04	1150	30.48	3150	83.48	5150	136.48	7150	189.48	9150	242.48
200	5.30	1200	31.80	3200	84.80	5200	137.80	7200	190.80	9200	243.80
225	5.96	1250	33.13	3250	86.13	5350	139.13	7250	192.13	9250	245.13
250	6.63	1300	34.45	3300	87.45	5300	140.45	7300	193.45	9300	246.45
275	7.29	1350	35.78	3350	88.78	5350	141.78	7350	194.78	9350	247.78
300	7.95	1400	37.10	3400	90.10	5400	143.10	7400	196.10	9400	249.10
325	8.61	1450	38.43	3450	91.43	5450	144.43	7450	197.43	9450	250.43
350	9.28	1500	39.75	3500	92.75	5500	145.75	7500	198.75	9500	251.75
375	9.94	1550	41.08	3550	94.08	5550	147.08	7550	200.08	9550	253.08
400	10.60	1600	42.40	3600	95.40	5600	148.40	7600	201.40	9600	254.40
425	11.26	1650	43.73	3650	96.73	5650	149.73	7650	202.73	9650	255.73
450	11.93	1700	45.05	3700	98.05	5700	151.05	7700	204.05	9700	257.05
475	12.59	1750	46.38	3750	99.38	5750	152.38	7750	205.38	9750	258.38
500	13.25	1800	47.70	3800	100.70	5800	153.70	7800	206.70	9800	259.70
525	13.91	1850	49.03	3850	102.03	5850	155.03	7850	208.03	9850	261.03
550	14.58	1900	50.35	3900	103.35	5900	156.35	7900	209.35	9900	262.35
575	15.24	1950	51.68	3950	104.68	5950	157.68	7950	210.68	9950	263.68



MICROCOPY RESOLUTION TEST CHART

(ANSI and ISO TEST CHART No. 2)

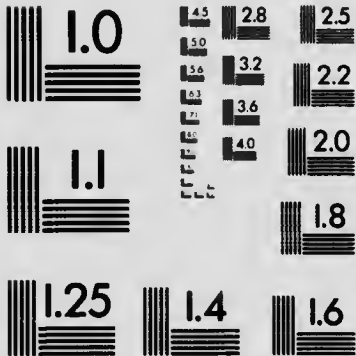

APPLIED IMAGE Inc

1653 East Main Street 14609 USA
Rochester, New York
(716) 482 - 0300 - Phone
(716) 288 - 5989 - Fax

.0266] TWENTY-SIX AND SIX-TENTH MILLS

\$	Rate	\$	Rate	\$	Rate	\$	Rate	\$	Rate	\$	Rate
5	.13	600	15.96	2000	53.20	4000	106.40	6000	159.60	8000	212.80
10	.27	625	16.63	2050	54.53	4050	107.73	6050	160.93	8050	214.13
20	.53	650	17.29	2100	55.86	4100	109.06	6100	162.26	8100	215.46
25	.67	675	17.96	2150	57.19	4150	110.39	6150	163.59	8150	216.79
30	.80	700	18.62	2200	58.52	4200	111.72	6200	164.92	8200	218.12
40	1.06	725	19.29	2250	59.85	4250	113.05	6250	166.25	8250	219.45
50	1.33	750	19.95	2300	61.18	4300	114.38	6300	167.58	8300	220.78
60	1.60	775	20.62	2350	62.51	4350	115.71	6350	168.91	8350	222.11
70	1.86	800	21.28	2400	63.84	4400	117.04	6400	170.24	8400	223.44
75	2.00	825	21.95	2450	65.17	4450	118.37	6450	171.57	8450	224.77
80	2.13	850	22.61	2500	66.50	4500	119.70	6500	172.90	8500	226.10
90	2.39	875	23.28	2550	67.83	4550	121.03	6550	174.23	8550	227.43
100	2.66	900	23.94	2600	69.16	4600	122.36	6600	175.56	8600	228.76
110	2.93	925	24.61	2650	70.49	4650	123.69	6650	176.89	8650	230.09
120	3.19	950	25.27	2700	71.82	4700	125.02	6700	178.22	8700	231.42
125	3.33	975	25.94	2750	73.15	4750	126.35	6750	179.55	8750	232.75
130	3.46			2800	74.48	4800	127.68	6800	180.88	8800	234.08
140	3.72			2850	75.81	4850	129.01	6850	182.21	8850	235.41
150	3.99			2900	77.14	4900	130.34	6900	183.54	8900	236.74
160	4.26			2950	78.47	4950	131.67	6950	184.87	8950	238.07
170	4.52	1000	26.60	3000	79.80	5000	133.00	7000	186.20	9000	239.40
175	4.66	1050	27.93	3050	81.13	5050	134.33	7050	187.53	9050	240.73
180	4.79	1100	29.26	3100	82.46	5100	135.66	7100	188.86	9100	242.06
190	5.05	1150	30.59	3150	83.79	5150	136.99	7150	190.19	9150	243.39
200	5.32	1200	31.92	3200	85.12	5200	138.32	7200	191.52	9200	244.72
225	5.99	1250	33.25	3250	86.45	5250	139.65	7250	192.85	9250	246.05
250	6.65	1300	34.58	3300	87.78	5300	140.98	7300	194.18	9300	247.38
275	7.32	1350	35.91	3350	89.11	5350	142.31	7350	195.51	9350	248.71
300	7.98	1400	37.24	3400	90.44	5400	143.64	7400	196.84	9400	250.04
325	8.65	1450	38.57	3450	91.77	5450	144.97	7450	198.17	9450	251.37
350	9.31	1500	39.90	3500	93.10	5500	146.30	7500	199.50	9500	252.70
375	9.98	1550	41.23	3550	94.43	5550	147.63	7550	200.83	9550	254.03
400	10.64	1600	42.56	3600	95.76	5600	148.96	7600	202.16	9600	255.36
425	11.31	1650	43.89	3650	97.09	5650	150.29	7650	203.49	9650	256.69
450	11.97	1700	45.22	3700	98.42	5700	151.62	7700	204.82	9700	258.02
475	12.64	1750	46.55	3750	99.75	5750	152.95	7750	206.15	9750	259.35
500	13.30	1800	47.88	3800	101.08	5800	154.28	7800	207.48	9800	260.68
525	13.97	1850	49.21	3850	102.41	5850	155.61	7850	208.81	9850	262.01
550	14.63	1900	50.54	3900	103.74	5900	156.94	7900	210.14	9900	263.34
575	15.30	1950	51.87	3950	105.07	5950	158.27	7950	211.47	9950	264.67

TWENTY-SIX AND SEVEN-TENTH MILLS [0.067

\$	Rate	\$	Rate	\$	Rate	\$	Rate	\$	Rate	\$	Rate
5	.13	600	16.02	2000	53.40	4000	106.80	6000	160.20	8000	213.60
10	.27	625	16.69	2050	54.74	4050	108.14	6050	161.54	8050	214.94
20	.53	650	17.36	2100	56.07	4100	109.47	6100	162.87	8100	216.27
25	.67	675	18.02	2150	57.41	4150	110.81	6150	164.21	8150	217.61
30	.80	700	18.69	2200	58.74	4200	112.14	6200	165.54	8200	218.94
40	1.07	725	19.36	2250	60.08	4250	113.48	6250	166.88	8250	220.28
50	1.34	750	20.03	2300	61.41	4300	114.81	6300	168.21	8300	221.61
60	1.60	775	20.69	2350	62.75	4350	116.15	6350	169.55	8350	222.95
70	1.87	800	21.36	2400	64.08	4400	117.48	6400	170.88	8400	224.28
75	2.00	825	22.03	2450	65.42	4450	118.82	6450	172.22	8450	225.62
80	2.14	850	22.70	2500	66.75	4500	120.15	6500	173.55	8500	226.95
90	2.40	875	23.36	2550	68.09	4550	121.49	6550	174.89	8550	228.29
100	2.67	900	24.03	2600	69.42	4600	122.82	6600	176.22	8600	229.62
110	2.94	925	24.70	2650	70.76	4650	124.16	6650	177.56	8650	230.96
120	3.20	950	25.37	2700	72.09	4700	125.49	6700	178.89	8700	232.29
125	3.34	975	26.03	2750	73.43	4750	126.83	6750	180.23	8750	233.63
130	3.47			2800	74.76	4800	128.16	6800	181.56	8800	234.96
140	3.74			2850	76.10	4850	129.50	6850	182.90	8850	236.30
150	4.01			2900	77.43	4900	130.83	6900	184.23	8900	237.63
160	4.27			2950	78.77	4950	132.17	6950	185.57	8950	238.97
170	4.54	1000	26.70	3000	80.10	5000	133.50	7000	186.90	9000	240.30
175	4.67	1050	28.04	3050	81.44	5050	134.84	7050	188.24	9050	241.64
180	4.81	1100	29.37	3100	82.77	5100	136.17	7100	189.57	9100	242.97
190	5.07	1150	30.71	3150	84.11	5150	137.51	7150	190.91	9150	244.31
200	5.34	1200	32.04	3200	85.44	5200	138.84	7200	192.24	9200	245.64
225	6.01	1250	33.38	3250	86.78	5250	140.18	7250	193.58	9250	246.98
250	6.68	1300	34.71	3300	88.11	5300	141.51	7300	194.91	9300	248.31
275	7.34	1350	36.05	3350	89.45	5350	142.85	7350	196.25	9350	249.65
300	8.01	1400	37.38	3400	90.78	5400	144.18	7400	197.58	9400	250.98
325	8.68	1450	38.72	3450	92.12	5450	145.52	7450	198.92	9450	252.32
350	9.35	1500	40.05	3500	93.45	5500	146.85	7500	200.25	9500	253.65
375	10.01	1550	41.39	3550	94.79	5550	148.19	7550	201.59	9550	254.99
400	10.68	1600	42.72	3600	96.12	5600	149.52	7600	202.92	9600	256.32
425	11.35	1650	44.06	3650	97.46	5650	150.86	7650	204.26	9650	257.66
450	12.02	1700	45.39	3700	98.79	5700	152.19	7700	205.59	9700	258.99
475	12.68	1750	46.73	3750	100.13	5750	153.53	7750	206.93	9750	260.33
500	13.35	1800	48.06	3800	101.46	5800	154.86	7800	208.26	9800	261.66
525	14.02	1850	49.40	3850	102.80	5850	156.20	7850	209.60	9850	263.00
550	14.69	1900	50.73	3900	104.13	5900	157.53	7900	210.93	9900	264.33
575	15.35	1950	52.07	3950	105.47	5950	158.87	7950	212.27	9950	265.67

.0268] TWENTY-SIX AND EIGHT-TENTH MILLS

\$	Rate	\$	Rate	\$	Rate	\$	Rate	\$	Rate	\$	Rate
5	.13	600	16.08	2000	53.60	4000	107.20	6000	160.80	8000	214.40
10	.27	625	16.75	2050	54.94	4050	108.54	6050	162.14	8050	215.74
20	.54	650	17.42	2100	56.28	4100	109.88	6100	163.48	8100	217.08
25	.67	675	18.09	2150	57.62	4150	111.22	6150	164.82	8150	218.42
30	.80	700	18.76	2200	58.96	4200	112.56	6200	166.16	8200	219.76
40	1.07	725	19.43	2250	60.30	4250	113.90	6250	167.50	8250	221.10
50	1.34	750	20.10	2300	61.64	4300	115.24	6300	168.84	8300	222.44
60	1.61	775	20.77	2350	62.98	4350	116.58	6350	170.18	8350	223.78
70	1.88	800	21.44	2400	64.32	4400	117.92	6400	171.52	8400	225.12
75	2.01	825	22.11	2450	65.66	4450	119.26	6450	172.86	8450	226.46
80	2.14	850	22.78	2500	67.00	4500	120.60	6500	174.20	8500	227.80
90	2.41	875	23.45	2550	68.34	4550	121.94	6550	175.54	8550	229.14
100	2.68	900	24.12	2600	69.68	4600	123.28	6600	176.88	8600	230.48
110	2.95	925	24.79	2650	71.02	4650	124.62	6650	178.22	8650	231.82
120	3.22	950	25.46	2700	72.36	4700	125.96	6700	179.56	8700	233.16
125	3.35	975	26.13	2750	73.70	4750	127.30	6750	180.90	8750	234.50
130	3.48			2800	75.04	4800	128.64	6800	182.24	8800	235.84
140	3.75			2850	76.38	4850	129.98	6850	183.58	8850	237.18
150	4.02			2900	77.72	4900	131.32	6900	184.92	8900	238.52
160	4.29			2950	79.06	4950	132.66	6950	186.26	8950	239.86
170	4.56	1000	26.80	3000	80.40	5000	134.00	7000	187.60	9000	241.20
175	4.69	1050	28.14	3050	81.74	5050	135.34	7050	188.94	9050	242.54
180	4.82	1100	29.48	3100	83.08	5100	136.68	7100	190.28	9100	243.88
190	5.09	1150	30.82	3150	84.42	5150	138.02	7150	191.62	9150	245.22
200	5.36	1200	32.16	3200	85.76	5200	139.36	7200	192.96	9200	246.56
225	6.03	1250	33.50	3250	87.10	5250	140.70	7250	194.30	9250	247.90
250	6.70	1300	34.84	3300	88.44	5300	142.04	7300	195.64	9300	249.24
275	7.37	1350	36.18	3350	89.78	5350	143.38	7350	196.98	9350	250.58
300	8.04	1400	37.52	3400	91.12	5400	144.72	7400	198.32	9400	251.92
325	8.71	1450	38.86	3450	92.46	5450	146.06	7450	199.66	9450	253.26
350	9.38	1500	40.20	3500	93.80	5500	147.40	7500	201.00	9500	254.60
375	10.05	1550	41.54	3550	95.14	5550	148.74	7550	202.34	9550	255.94
400	10.72	1600	42.88	3600	96.48	5600	150.08	7600	203.68	9600	257.28
425	11.39	1650	44.22	3650	97.82	5650	151.42	7650	205.02	9650	258.62
450	12.06	1700	45.56	3700	99.16	5700	152.76	7700	206.36	9700	259.96
475	12.73	1750	46.90	3750	100.50	5750	154.10	7750	207.70	9750	261.30
500	13.40	1800	48.24	3800	101.84	5800	155.44	7800	209.04	9800	262.64
525	14.07	1850	49.58	3850	103.18	5850	156.78	7850	210.38	9850	263.98
550	14.74	1900	50.92	3900	104.52	5900	158.12	7900	211.72	9900	265.32
575	15.41	1950	52.26	3950	105.86	5950	159.46	7950	213.06	9950	266.66

TWENTY-SIX AND NINE-TENTH MILLS [0269

\$	Rate	\$	Rate	\$	Rate	\$	Rate	\$	Rate
5	.14	600	16.14	2000	53.80	4000	107.60	6000	161.40
10	.27	625	16.81	2050	55.15	4050	108.95	6050	162.75
20	.54	650	17.49	2100	56.49	4100	110.29	6100	164.09
25	.67	675	18.16	2150	57.84	4150	111.64	6150	165.44
30	.81	700	18.83	2200	59.18	4200	112.98	6200	166.78
40	1.08	725	19.50	2250	60.53	4250	114.33	6250	168.13
50	1.35	750	20.18	2300	61.87	4300	115.67	6300	169.47
60	1.61	775	20.85	2350	63.22	4350	117.02	6350	170.82
70	1.88	800	21.52	2400	64.56	4400	118.36	6400	172.16
75	2.02	825	22.19	2450	65.91	4450	119.71	6450	173.51
80	2.15	850	22.87	2500	67.25	4500	121.05	6500	174.85
90	2.42	875	23.54	2550	68.60	4550	122.40	6550	176.20
100	2.69	900	24.21	2600	69.94	4600	123.74	6600	177.54
110	2.96	925	24.88	2650	71.29	4650	125.09	6650	178.89
120	3.23	950	25.56	2700	72.63	4700	126.43	6700	180.23
125	3.36	975	26.23	2750	73.98	4750	127.78	6750	181.58
130	3.50			2800	75.32	4800	129.12	6800	182.92
140	3.77			2850	76.67	4850	130.47	6850	184.27
150	4.04			2900	78.01	4900	131.81	6900	185.61
160	4.30			2950	79.36	4950	133.16	6950	186.96
170	4.57	1000	26.90	3000	80.70	5000	134.50	7000	188.30
175	4.71	1050	28.25	3050	82.05	5050	135.85	7050	189.65
180	4.84	1100	29.59	3100	83.39	5100	137.19	7100	190.99
190	5.11	1150	30.94	3150	84.74	5150	138.54	7150	192.34
200	5.38	1200	32.28	3200	86.08	5200	139.88	7200	193.68
225	6.05	1250	33.63	3250	87.43	5250	141.23	7250	195.03
250	6.73	1300	34.97	3300	88.77	5300	142.57	7300	196.37
275	7.40	1350	36.32	3350	90.12	5350	143.92	7350	197.72
300	8.07	1400	37.66	3400	91.46	5400	145.26	7400	199.06
325	8.74	1450	39.01	3450	92.81	5450	146.61	7450	200.41
350	9.42	1500	40.35	3500	94.15	5500	147.95	7500	201.75
375	10.09	1550	41.70	3550	95.50	5550	149.30	7550	203.10
400	10.76	1600	43.04	3600	96.84	5600	150.64	7600	204.44
425	11.43	1650	44.39	3650	98.19	5650	151.99	7650	205.79
450	12.11	1700	45.73	3700	99.53	5700	153.33	7700	207.13
475	12.78	1750	47.08	3750	100.88	5750	154.68	7750	208.48
500	13.45	1800	48.42	3800	102.22	5800	156.02	7800	209.82
525	14.12	1850	49.77	3850	103.57	5850	157.37	7850	211.17
550	14.80	1900	51.11	3900	104.91	5900	158.71	7900	212.51
575	15.47	1950	52.46	3950	106.26	5950	160.06	7950	213.86
								9900	266.31
								9950	267.66

.027] TWENTY-SEVEN MILLS ON THE DOLLAR

\$	Rate	\$	Rate	\$	Rate	\$	Rate	\$	Rate	\$	Rate
5	.14	600	16.20	2000	54.00	4000	108.00	6000	162.00	8000	216.00
10	.27	625	16.88	2050	55.35	4050	109.35	6050	163.35	8050	217.35
20	.54	650	17.55	2100	56.70	4100	110.70	6100	164.70	8100	218.70
25	.68	675	18.23	2150	58.05	4150	112.05	6150	166.05	8150	220.05
30	.81	700	18.90	2200	59.40	4200	113.40	6200	167.40	8200	221.40
40	1.08	725	19.58	2250	60.75	4250	114.75	6250	168.75	8250	222.75
50	1.35	750	20.25	2300	62.10	4300	116.10	6300	170.10	8300	224.10
60	1.62	775	20.93	2350	63.45	4350	117.45	6350	171.45	8350	225.45
70	1.89	800	21.60	2400	64.80	4400	118.80	6400	172.80	8400	226.80
75	2.03	825	22.28	2450	66.15	4450	120.15	6450	174.15	8450	228.15
80	2.16	850	22.95	2500	67.50	4500	121.50	6500	175.50	8500	229.50
90	2.43	875	23.63	2550	68.85	4550	122.85	6550	176.85	8550	230.85
100	2.70	900	24.30	2600	70.20	4600	124.20	6600	178.20	8600	232.20
110	2.97	925	24.98	2650	71.55	4650	125.55	6650	179.55	8650	233.55
120	3.24	950	25.65	2700	72.90	4700	126.90	6700	180.90	8700	234.90
125	3.38	975	26.33	2750	74.25	4750	128.25	6750	182.25	8750	236.25
130	3.51			2800	75.60	4800	129.60	6800	183.60	8800	237.60
140	3.78			2850	76.95	4850	130.95	6850	184.95	8850	238.95
150	4.05			2900	78.30	4900	132.30	6900	186.30	8900	240.30
160	4.32			2950	79.65	4950	133.65	6950	187.65	8950	241.65
170	4.59	1000	27.00	3000	81.00	5000	135.00	7000	189.00	9000	243.00
175	4.73	1050	28.35	3050	82.35	5050	136.35	7050	190.35	9050	244.35
180	4.86	1100	29.70	3100	83.70	5100	137.70	7100	191.70	9100	245.70
190	5.13	1150	31.05	3150	85.05	5150	139.05	7150	193.05	9150	247.05
200	5.40	1200	32.40	3200	86.40	5200	140.40	7200	194.40	9200	248.40
225	6.08	1250	33.75	3250	87.75	5250	141.75	7250	195.75	9250	249.75
250	6.75	1300	35.10	3300	89.10	5300	143.10	7300	197.10	9300	251.10
275	7.43	1350	36.45	3350	90.45	5350	144.45	7350	198.45	9350	252.45
300	8.10	1400	37.80	3400	91.80	5400	145.80	7400	199.80	9400	253.80
325	8.78	1450	39.15	3450	93.15	5450	147.15	7450	201.15	9450	255.15
350	9.45	1500	40.50	3500	94.50	5500	148.50	7500	202.50	9500	256.50
375	10.13	1550	41.85	3550	95.85	5550	149.85	7550	203.85	9550	257.85
400	10.80	1600	43.20	3600	97.20	5600	151.20	7600	205.20	9600	259.20
425	11.48	1650	44.55	3650	98.55	5650	152.55	7650	206.55	9650	260.55
450	12.15	1700	45.90	3700	99.90	5700	153.90	7700	207.90	9700	261.90
475	12.83	1750	47.25	3750	101.25	5750	155.25	7750	209.25	9750	263.25
500	13.50	1800	48.60	3800	102.60	5800	156.60	7800	210.60	9800	264.60
525	14.18	1850	49.95	3850	103.95	5850	157.95	7850	211.95	9850	265.95
550	14.85	1900	51.30	3900	105.30	5900	159.30	7900	213.30	9900	267.30
575	15.53	1950	52.65	3950	106.65	5950	160.65	7950	214.65	9950	268.65

TWENTY-SEVEN AND ONE-TENTH MILLS [0.0271

\$	Rate	\$	Rate	\$	Rate	\$	Rate	\$	Rate	\$	Rate
5	.14	600	16.26	2000	54.20	4000	108.40	6000	162.60	8000	216.80
10	.27	625	16.94	2050	55.56	4050	109.76	6050	163.96	8050	218.16
20	.54	650	17.62	2100	56.91	4100	111.11	6100	165.31	8100	219.51
25	.68	675	18.29	2150	58.27	4150	112.47	6150	166.67	8150	220.87
30	.81	700	18.97	2200	59.62	4200	113.82	6200	168.02	8200	222.22
40	1.08	725	19.65	2250	60.98	4250	115.18	6250	169.38	8250	223.58
50	1.36	750	20.33	2300	62.33	4300	116.53	6300	170.73	8300	224.93
60	1.63	775	21.00	2350	63.69	4350	117.89	6350	172.09	8350	226.29
70	1.90	800	21.68	2400	65.04	4400	119.24	6400	173.44	8400	227.64
75	2.03	825	22.36	2450	66.40	4450	120.60	6450	174.80	8450	229.00
80	2.17	850	23.04	2500	67.75	4500	121.95	6500	176.15	8500	230.35
90	2.44	875	23.71	2550	69.11	4550	123.31	6550	177.51	8550	231.71
100	2.71	900	24.39	2600	70.46	4600	124.66	6600	178.86	8600	233.06
110	2.98	925	25.07	2650	71.82	4650	126.02	6650	180.22	8650	234.42
120	3.25	950	25.75	2700	73.17	4700	127.37	6700	181.57	8700	235.77
125	3.39	975	26.42	2750	74.53	4750	128.73	6750	182.93	8750	237.13
130	3.52			2800	75.88	4800	130.08	6800	184.28	8800	238.48
140	3.79			2850	77.24	4850	131.44	6850	185.64	8850	239.84
150	4.07			2900	78.59	4900	132.79	6900	186.99	8900	241.19
160	4.34			2950	79.95	4950	134.15	6950	188.35	8950	242.55
170	4.61	1000	27.10	3000	81.30	5000	135.50	7000	189.70	9000	243.90
175	4.74	1050	28.46	3050	82.66	5050	136.86	7050	191.06	9050	245.26
180	4.88	1100	29.81	3100	84.01	5100	138.21	7100	192.41	9100	246.61
190	5.15	1150	31.17	3150	85.37	5150	139.57	7150	193.77	9150	247.97
200	5.42	1200	32.52	3200	86.72	5200	140.92	7200	195.12	9200	249.32
225	6.10	1250	33.88	3250	88.08	5250	142.28	7250	196.48	9250	250.68
250	6.78	1300	35.23	3300	89.43	5300	143.63	7300	197.83	9300	252.03
275	7.45	1350	36.59	3350	90.79	5350	144.99	7350	199.19	9350	253.39
300	8.13	1400	37.94	3400	92.14	5400	146.34	7400	200.54	9400	254.74
325	8.81	1450	39.30	3450	93.50	5450	147.70	7450	201.90	9450	256.10
350	9.49	1500	40.65	3500	94.85	5500	149.05	7500	203.25	9500	257.45
375	10.16	1550	42.01	3550	96.21	5550	150.41	7550	204.61	9550	258.81
400	10.84	1600	43.36	3600	97.56	5600	151.76	7600	205.96	9600	260.16
425	11.52	1650	44.72	3650	98.92	5650	153.12	7650	207.32	9650	261.52
450	12.20	1700	46.07	3700	100.27	5700	154.47	7700	208.67	9700	262.87
475	12.87	1750	47.43	3750	101.63	5750	155.83	7750	210.03	9750	264.23
500	13.55	1800	48.78	3800	102.98	5800	157.18	7800	211.38	9800	265.58
525	14.23	1850	50.14	3850	104.34	5850	158.54	7850	212.74	9850	266.94
550	14.91	1900	51.49	3900	105.69	5900	159.89	7900	214.09	9900	268.29
575	15.58	1950	52.85	3950	107.05	5950	161.25	7950	215.45	9950	269.65

.0272] TWENTY-SEVEN AND TWO-TENTH MILLS

\$	Rate	\$	Rate	\$	Rate	\$	Rate	\$	Rate	\$	Rate
5	.14	600	16.32	2000	54.40	4000	108.80	6000	163.20	8000	217.60
10	.27	625	17.00	2050	55.76	4050	110.16	6050	164.56	8050	219.36
20	.54	650	17.68	2100	57.12	4100	111.52	6100	165.92	8100	221.12
25	.68	675	18.36	2150	58.48	4150	112.88	6150	167.28	8150	222.88
30	.82	700	19.04	2200	59.84	4200	114.24	6200	168.64	8200	224.64
40	1.09	725	19.72	2250	61.20	4250	115.60	6250	170.00	8250	226.40
50	1.36	750	20.40	2300	62.56	4300	116.96	6300	171.36	8300	228.16
60	1.63	775	21.08	2350	63.92	4350	118.32	6350	172.72	8350	229.92
70	1.90	800	21.76	2400	65.28	4400	119.68	6400	174.08	8400	231.68
75	2.04	825	22.44	2450	66.64	4450	121.04	6450	175.44	8450	233.44
80	2.18	850	23.12	2500	68.00	4500	122.40	6500	176.80	8500	235.20
90	2.45	875	23.80	2550	69.36	4550	123.76	6550	178.16	8550	236.96
100	2.72	900	24.48	2600	70.72	4600	125.12	6600	179.52	8600	238.72
110	2.99	925	25.16	2650	72.08	4650	126.48	6650	180.88	8650	240.48
120	3.26	950	25.84	2700	73.44	4700	127.84	6700	182.24	8700	242.24
125	3.40	975	26.52	2750	74.80	4750	129.20	6750	183.60	8750	244.00
130	3.54			2800	76.16	4800	130.56	6800	184.96	8800	245.76
140	3.81			2850	77.52	4850	131.92	6850	186.32	8850	247.52
150	4.08			2900	78.88	4900	133.28	6900	187.68	8900	249.28
160	4.35			2950	80.24	4950	134.64	6950	189.04	8950	251.04
170	4.62	1000	27.20	3000	81.60	5000	136.00	7000	190.40	9000	252.80
175	4.76	1050	28.56	3050	82.96	5050	137.36	7050	191.76	9050	254.56
180	4.90	1100	29.92	3100	84.32	5100	138.72	7100	193.12	9100	256.32
190	5.17	1150	31.28	3150	85.68	5150	140.08	7150	194.48	9150	258.08
200	5.44	1200	32.64	3200	87.04	5200	141.44	7200	195.84	9200	259.84
225	6.12	1250	34.00	3250	88.40	5250	142.80	7250	197.20	9250	261.60
250	6.80	1300	35.36	3300	89.76	5300	144.16	7300	198.56	9300	263.36
275	7.48	1350	36.72	3350	91.12	5350	145.52	7350	199.92	9350	265.12
300	8.16	1400	38.08	3400	92.48	5400	146.88	7400	201.28	9400	266.88
325	8.84	1450	39.44	3450	93.84	5450	148.24	7450	202.64	9450	268.64
350	9.52	1500	40.80	3500	95.20	5500	149.60	7500	204.00	9500	270.40
375	10.20	1550	42.16	3550	96.56	5550	150.96	7550	205.36	9550	272.16
400	10.88	1600	43.52	3600	97.92	5600	152.32	7600	206.72	9600	273.92
425	11.56	1650	44.88	3650	99.28	5650	153.68	7650	208.08	9650	275.68
450	12.24	1700	46.24	3700	100.64	5700	155.04	7700	209.44	9700	277.44
475	12.92	1750	47.60	3750	102.00	5750	156.40	7750	210.80	9750	279.20
500	13.60	1800	48.96	3800	103.36	5800	157.76	7800	212.16	9800	280.96
525	14.28	1850	50.32	3850	104.72	5850	159.12	7850	213.52	9850	282.72
550	14.96	1900	51.68	3900	106.08	5900	160.48	7900	214.88	9900	284.48
575	15.64	1950	53.04	3950	107.44	5950	161.84	7950	216.24	9950	286.24

TWENTY-SEVEN AND THREE-TENTH MILLS [.0273

\$	Rate	\$	Rate	\$	Rate	\$	Rate	\$	Rate	\$	Rate
5	.14	600	16.38	2000	54.60	4000	109.20	6000	163.80	8000	218.40
10	.27	625	17.06	2050	55.97	4050	110.57	6050	165.17	8050	219.77
20	.55	650	17.75	2100	57.33	4100	111.93	6100	166.53	8100	221.13
25	.68	675	18.43	2150	58.70	4150	113.30	6150	167.90	8150	222.50
30	.82	700	19.11	2200	60.06	4200	114.66	6200	169.26	8200	223.86
40	1.09	725	19.79	2250	61.43	4250	116.03	6250	170.63	8250	225.23
50	1.37	750	20.48	2300	62.79	4300	117.39	6300	171.99	8300	226.59
60	1.64	775	21.16	2350	64.16	4350	118.76	6350	173.36	8350	227.96
70	1.91	800	21.84	2400	65.52	4400	120.12	6400	174.72	8400	229.32
75	2.05	825	22.52	2450	66.89	4450	121.49	6450	176.09	8450	230.69
80	2.18	850	23.21	2500	68.25	4500	122.85	6500	177.45	8500	232.05
90	2.46	875	23.89	2550	69.62	4550	124.22	6550	178.82	8550	233.4
100	2.73	900	24.57	2600	70.98	4600	125.58	6600	180.18	8600	234.76
110	3.00	925	25.25	2650	72.35	4650	126.95	6650	181.55	8650	236.13
120	3.28	950	25.94	2700	73.71	4700	128.31	6700	182.91	8700	237.51
125	3.41	975	26.62	2750	75.08	4750	129.68	6750	184.28	8750	238.88
130	3.55			2800	76.44	4800	131.04	6800	185.64	8800	240.24
140	3.82			2850	77.81	4850	132.41	6850	187.01	8850	241.61
150	4.10			2900	79.17	4900	133.77	6900	188.37	8900	242.97
160	4.37			2950	80.54	4950	135.14	6950	189.74	8950	244.34
170	4.64	1000	27.30	3000	81.90	5000	136.50	7000	191.10	9000	245.70
175	4.78	1050	28.67	3050	83.27	5050	137.87	7050	192.47	9050	247.07
180	4.91	1100	30.03	3100	84.63	5100	139.23	7100	193.83	9100	248.43
190	5.19			3150	86.00	5150	140.60	7150	195.20	9150	249.80
200	5.50			3200	87.36	5200	141.96	7200	196.56	9200	251.16
225	6.14			3250	88.73	5250	143.33	7250	197.93	9250	252.53
250	6.80			3300	90.09	5300	144.69	7300	199.29	9300	253.89
275	7.51	1300	36.36	3350	91.46	5350	146.06	7350	200.66	9350	255.26
300	8.19	1400	38.22	3400	92.82	5400	147.42	7400	202.02	9400	256.62
325	8.87	1450	39.59	3450	94.19	5450	148.79	7450	203.39	9450	257.99
350	9.56	1500	40.95	3500	95.55	5500	150.15	7500	204.75	9500	259.35
375	10.24	1550	42.32	3550	96.92	5550	151.52	7550	206.12	9550	260.72
400	10.92	1600	43.68	3600	98.28	5600	152.88	7600	207.48	9600	262.08
425	11.60	1650	45.05	3650	99.65	5650	154.25	7650	208.85	9650	263.45
450	12.29	1700	46.41	3700	101.01	5700	155.61	7700	210.21	9700	264.81
475	12.97	1750	47.78	3750	102.38	5750	156.98	7750	211.58	9750	266.18
500	13.65	1800	49.14	3800	103.74	5800	158.34	7800	212.94	9800	267.54
525	14.33	1850	50.51	3850	105.11	5850	159.71	7850	214.31	9850	268.91
550	15.02	1900	51.87	3900	106.47	5900	161.07	7900	215.67	9900	270.27
575	15.70	1950	53.24	3950	107.84	5950	162.44	7950	217.04	9950	271.64

.0274] TWENTY-SEVEN AND FOUR-TENTH MILLS

\$	Rate	\$	Rate	\$	Rate	\$	Rate	\$	Rate	\$	Rate
5	.14	600	16.44	2000	54.80	4000	109.60	6000	164.40	8000	219.20
10	.27	625	17.13	2050	56.17	4050	110.97	6050	165.77	8050	220.57
20	.55	650	17.81	2100	57.54	4100	112.34	6100	167.14	8100	221.94
25	.69	675	18.50	2150	58.91	4150	113.71	6150	168.51	8150	223.31
30	.82	700	19.18	2200	60.28	4200	115.08	6200	169.88	8200	224.68
40	1.10	725	19.87	2250	61.65	4250	116.45	6250	171.25	8250	226.05
50	1.37	750	20.55	2300	63.02	4300	117.82	6300	172.62	8300	227.42
60	1.64	775	21.24	2350	64.39	4350	119.19	6350	173.99	8350	228.79
70	1.92	800	21.92	2400	65.76	4400	120.56	6400	175.36	8400	230.16
75	2.06	825	22.61	2450	67.13	4450	121.93	6450	176.73	8450	231.53
80	2.19	850	23.29	2500	68.50	4500	123.30	6500	178.10	8500	232.90
90	2.47	875	23.98	2500	69.87	4550	124.67	6550	179.47	8550	234.27
100	2.74	900	24.66	2600	71.24	4600	126.04	6600	180.84	8600	235.64
110	3.01	925	25.35	2650	72.61	4650	127.41	6650	182.21	8650	237.01
120	3.29	950	26.03	2700	73.98	4700	128.78	6700	183.58	8700	238.38
125	3.43	975	26.72	2750	75.35	4750	130.15	6750	184.95	8750	239.75
130	3.56			2800	76.72	4800	131.52	6800	186.32	8800	241.12
140	3.84			2850	78.09	4850	132.89	6850	187.69	8850	242.49
150	4.11			2900	79.46	4900	134.26	6900	189.06	8900	243.86
160	4.38			2950	80.83	4950	135.63	6950	190.43	8950	245.23
170	4.66	1000	27.40	3000	82.20	5000	137.00	7000	191.80	9000	246.60
175	4.80	1050	28.77	3050	83.57	5050	138.37	7050	193.17	9050	247.97
180	4.93	1100	30.14	3100	84.94	5100	139.74	7100	194.54	9100	249.34
190	5.21	1150	31.51	3150	86.31	5150	141.11	7150	195.91	9150	250.71
200	5.48	1200	32.88	3200	87.68	5200	142.48	7200	197.28	9200	252.08
225	6.17	1250	34.25	3250	89.05	5250	143.85	7250	198.65	9250	253.45
250	6.85	1300	35.62	3300	90.42	5300	145.22	7300	200.02	9300	254.82
275	7.54	1350	36.99	3350	91.79	5350	146.59	7350	201.39	9350	256.19
300	8.22	1400	38.36	3400	93.16	5400	147.96	7400	202.76	9400	257.56
325	8.91	1450	39.73	3450	94.53	5450	149.33	7450	204.13	9450	258.93
350	9.59	1500	41.10	3500	95.90	5500	150.70	7500	205.50	9500	260.30
375	10.28	1550	42.47	3550	97.27	5550	152.07	7550	206.87	9550	261.67
400	10.96	1600	43.84	3600	98.64	5600	153.44	7600	208.24	9600	263.04
425	11.65	1650	45.21	3650	100.01	5650	154.81	7650	209.61	9650	264.41
450	12.33	1700	46.58	3700	101.38	5700	156.18	7700	210.98	9700	265.78
475	13.02	1750	47.95	3750	102.75	5750	157.55	7750	212.35	9750	267.15
500	13.70	1800	49.32	3800	104.12	5800	158.92	7800	213.72	9800	268.52
525	14.39	1850	50.69	3850	105.49	5850	160.29	7850	215.09	9850	269.89
550	15.07	1900	52.06	3900	106.86	5900	161.66	7900	216.46	9900	271.26
575	15.76	1950	53.43	3950	108.23	5950	163.03	7950	217.83	9950	272.63

TWENTY-SEVEN AND FIVE-TENTH MILLS [.0275

\$	Rate	\$	Rate	\$	Rate	\$	Rate	\$	Rate	\$	Rate
5	.14	600	16.50	2000	55.00	4000	110.00	6000	165.00	8000	220.00
10	.28	625	17.19	2050	56.38	4050	111.38	6050	166.38	8050	221.38
20	.55	650	17.88	2100	57.75	4100	112.75	6100	167.75	8100	222.75
25	.69	675	18.56	2150	59.13	4150	114.13	6150	169.13	8150	224.13
30	.83	700	19.25	2200	60.50	4200	115.50	6200	170.50	8200	225.50
40	1.10	725	19.94	2250	61.88	4250	116.88	6250	171.88	8250	226.88
50	1.38	750	20.63	2300	63.25	4300	118.25	6300	173.25	8300	228.25
60	1.65	775	21.31	2350	64.63	4350	119.63	6350	174.63	8350	229.63
70	1.93	800	22.00	2400	66.00	4400	121.00	6400	176.00	8400	231.00
75	2.06	825	22.69	2450	67.38	4450	122.38	6450	177.38	8450	232.38
80	2.20	850	23.38	2500	68.75	4500	123.75	6500	178.75	8500	233.75
90	2.48	875	24.06	2550	70.13	4550	125.13	6550	180.13	8550	235.13
100	2.75	900	24.75	2600	71.50	4600	126.50	6600	181.50	8600	236.50
110	3.03	925	25.44	2650	72.88	4650	127.88	6650	182.88	8650	237.88
120	3.30	950	26.13	2700	74.25	4700	129.25	6700	184.25	8700	239.25
125	3.44	975	26.81	2750	75.63	4750	130.63	6750	185.63	8750	240.63
130	3.58			2800	77.00	4800	132.00	6800	187.00	8800	242.00
140	3.85			2850	78.38	4850	133.38	6850	188.38	8850	243.38
150	4.13			2900	79.75	4900	134.75	6900	189.75	8900	244.75
160	4.40			2950	81.13	4950	136.13	6950	191.13	8950	246.13
170	4.68	1000	27.50	3000	82.50	5000	137.50	7000	192.50	9000	247.50
175	4.81	1050	28.88	3050	83.88	5050	138.88	7050	193.88	9050	248.88
180	4.95	1100	30.25	3100	85.25	5100	140.25	7100	195.25	9100	250.25
190	5.23	1150	31.63	3150	86.63	5150	141.63	7150	196.63	9150	251.63
200	5.50	1200	33.00	3200	88.00	5200	143.00	7200	198.00	9200	253.00
225	6.19	1250	34.38	3250	89.38	5250	144.38	7250	199.38	9250	254.38
250	6.88	1300	35.75	3300	90.75	5300	145.75	7300	200.75	9300	255.75
275	7.56	1350	37.13	3350	92.13	5350	147.13	7350	202.13	9350	257.13
300	8.25	1400	38.50	3400	93.50	5400	148.50	7400	203.50	9400	258.50
325	8.94	1450	39.88	3450	94.88	5450	149.88	7450	204.88	9450	259.88
350	9.63	1500	41.25	3500	96.25	5500	151.25	7500	206.25	9500	261.25
375	10.31	1550	42.63	3550	97.63	5550	152.63	7550	207.63	9550	262.63
400	11.00	1600	44.00	3600	99.00	5600	154.00	7600	209.00	9600	264.00
425	11.69	1650	45.38	3650	100.38	5650	155.38	7650	210.38	9650	265.38
450	12.38	1700	46.75	3700	101.75	5700	156.75	7700	211.75	9700	266.75
475	13.06	1750	48.13	3750	103.13	5750	158.13	7750	213.13	9750	268.13
500	13.75	1800	49.50	3800	104.50	5800	159.50	7800	214.50	9800	269.50
525	14.44	1850	50.88	3850	105.88	5850	160.88	7850	215.88	9850	270.88
550	15.13	1900	52.25	3900	107.25	5900	162.25	7900	217.25	9900	272.25
575	15.81	1950	53.63	3950	108.63	5950	163.63	7950	218.63	9950	273.63

.0276] TWENTY-SEVEN AND SIX-TENTH MILLS

\$	Rate	\$	Rate	\$	Rate	\$	Rate	\$	Rate	\$	Rate
5	.14	600	16.56	2000	55.20	4000	110.40	6000	165.60	8000	220.80
10	.28	625	17.25	2050	56.58	4050	111.78	6050	166.98	8050	222.18
20	.55	650	17.94	2100	57.96	4100	113.16	6100	168.36	8100	223.56
25	.69	675	18.63	2150	59.34	4150	114.54	6150	169.74	8150	224.94
30	.83	700	19.32	2200	60.72	4200	115.92	6200	171.12	8200	226.32
40	1.10	725	20.01	2250	62.10	4250	117.30	6250	172.50	8250	227.70
50	1.38	750	20.70	2300	63.48	4300	118.68	6300	173.88	8300	229.08
60	1.66	775	21.39	2350	64.86	4350	120.06	6350	175.26	8350	230.46
70	1.93	800	22.08	2400	66.24	4400	121.44	6400	176.64	8400	231.84
75	2.07	825	22.77	2450	67.62	4450	122.82	6450	178.02	8450	233.22
80	2.21	850	23.46	2500	69.00	4500	124.20	6500	179.40	8500	234.60
90	2.48	875	24.15	2550	70.38	4550	125.58	6550	180.78	8550	235.98
100	2.76	900	24.84	2600	71.76	4600	126.96	6600	182.16	8600	237.36
110	3.04	925	25.53	2650	73.14	4650	128.34	6650	183.54	8650	238.74
120	3.31	950	26.22	2700	74.52	4700	129.72	6700	184.92	8700	240.12
125	3.45	975	26.91	2750	75.90	4750	131.10	6750	186.30	8750	241.50
130	3.59			2800	77.28	4800	132.48	6800	187.68	8800	242.88
140	3.86			2850	78.66	4850	133.86	6850	189.06	8850	244.26
150	4.14			2900	80.04	4900	135.24	6900	190.44	8900	245.64
160	4.42			2950	81.42	4950	136.62	6950	191.82	8950	247.02
170	4.69	1000	27.60	3000	82.80	5000	138.00	7000	193.20	9000	248.40
175	4.83	1050	28.98	3050	84.18	5050	139.38	7050	194.58	9050	249.78
180	4.97	1100	30.36	3100	85.56	5100	140.76	7100	195.96	9100	251.16
190	5.24	1150	31.74	3150	86.94	5150	142.14	7150	197.34	9150	252.54
200	5.52	1200	33.12	3200	88.32	5200	143.52	7200	198.72	9200	253.92
225	6.21	1250	34.50	3250	89.70	5250	144.90	7250	200.10	9250	255.30
250	6.90	1300	35.88	3300	91.08	5300	146.28	7300	201.48	9300	256.68
275	7.59	1350	37.26	3350	92.46	5350	147.66	7350	202.86	9350	258.06
300	8.28	1400	38.64	3400	93.84	5400	149.04	7400	204.24	9400	259.44
325	8.97	1450	40.02	3450	95.22	5450	150.42	7450	205.62	9450	260.82
350	9.66	1500	41.40	3500	96.60	5500	151.80	7500	207.00	9500	262.20
375	10.35	1550	42.78	3550	97.98	5550	153.18	7550	208.38	9550	263.58
400	11.04	1600	44.16	3600	99.36	5600	154.56	7600	209.76	9600	264.96
425	11.73	1650	45.54	3650	100.74	5650	155.94	7650	211.14	9650	266.34
450	12.42	1700	46.92	3700	102.12	5700	157.32	7700	212.52	9700	267.72
475	13.11	1750	48.30	3750	103.50	5750	158.70	7750	213.90	9750	269.10
500	13.80	1800	49.68	3800	104.88	5800	160.08	7800	215.28	9800	270.48
525	14.49	1850	51.06	3850	106.26	5850	161.46	7850	216.66	9850	271.86
550	15.18	1900	52.44	3900	107.64	5900	162.84	7900	218.04	9900	273.24
575	15.87	1950	53.82	3950	109.02	5950	164.22	7950	219.42	9950	274.62

TWENTY-SEVEN AND SEVEN-TENTH MILLS [0.077

\$	Rate	\$	Rate	\$	Rate	\$	Rate	\$	Rate	\$	Rate
5	.14	600	16.62	2000	55.40	4000	110.80	6000	166.20	8000	221.60
10	.28	625	17.31	2050	56.70	4050	112.19	6050	167.59	8050	222.99
20	.55	650	18.01	2100	58.17	4100	113.57	6100	168.97	8100	224.37
25	.69	675	18.70	2150	59.6	4150	114.96	6150	170.36	8150	225.76
30	.83	700	19.39	2200	60.94	4200	116.34	6200	171.74	8200	227.14
40	1.11	725	20.08	2250	62.33	4250	117.73	6250	173.13	8250	228.53
50	1.39	750	20.78	2300	63.71	4300	119.11	6300	174.51	8300	229.91
60	1.66	775	21.47	2350	65.10	4350	120.50	6350	175.90	8350	231.30
70	1.94	800	22.16	2400	66.48	4400	121.88	6400	177.28	8400	232.68
75	2.08	825	22.85	2450	67.87	4450	123.27	6450	178.67	8450	234.07
80	2.22	850	23.55	2500	69.25	4500	124.65	6500	180.05	8500	235.45
90	2.49	875	24.24	2550	70.64	4550	126.04	6550	181.44	8550	236.84
100	2.77	900	24.93	2600	72.02	4600	127.42	6600	182.82	8600	238.22
110	3.05	925	25.62	2650	73.41	4650	128.81	6650	184.21	8650	239.61
120	3.32	950	26.32	2700	74.79	4700	130.19	6700	185.59	8700	240.99
125	3.46	875	27.01	2750	76.18	4750	131.58	6750	186.98	8750	242.38
130	3.60			2800	77.56	4800	132.96	6800	188.36	8800	243.76
140	3.88			2850	78.95	4850	134.35	6850	189.75	8850	245.15
150	4.16			2900	80.33	4900	135.73	6900	191.13	8900	246.53
160	4.43			2950	81.72	4950	137.12	6950	192.52	8950	247.92
170	4.71	1000	27.70	3000	83.10	5000	138.50	7000	193.90	9000	249.30
175	4.85	1050	29.09	3050	84.49	5050	139.89	7050	195.29	9050	250.69
180	4.99	1100	30.47	3100	85.87	5100	141.27	7100	196.67	9100	252.07
190	5.26	1150	31.86	3150	87.26	5150	142.66	7150	198.06	9150	253.46
200	5.54	1200	33.24	3200	88.64	5200	144.04	7200	199.44	9200	254.84
225	6.23	1250	34.63	3250	90.03	5250	145.43	7250	200.83	9250	256.23
250	6.93	1300	36.01	3300	91.41	5300	146.81	7300	202.21	9300	257.61
275	7.62	1350	37.40	3350	92.80	5350	148.20	7350	203.60	9350	259.00
300	8.31	1400	38.78	3400	94.18	5400	149.58	7400	204.98	9400	260.38
325	9.00	1450	40.17	3450	95.57	5450	150.97	7450	206.37	9450	261.77
350	9.70	1500	41.55	3500	96.95	5500	152.35	7500	207.75	9500	263.15
375	10.39	1550	42.94	3550	98.34	5550	153.74	7550	209.14	9550	264.54
400	11.08	1600	44.32	3600	99.72	5600	155.12	7600	210.52	9600	265.92
425	11.77	1650	45.71	3650	101.11	5650	156.51	7650	211.91	9650	267.31
450	12.47	1700	47.09	3700	102.49	5700	157.89	7700	213.29	9700	268.69
475	13.16	1750	48.48	3750	103.88	5750	159.28	7750	214.68	9750	270.08
500	13.85	1800	49.86	3800	105.26	5800	160.66	7800	216.06	9800	271.46
525	14.54	1850	51.25	3850	106.65	5850	162.05	7850	217.45	9850	272.85
550	15.24	1900	52.63	3900	108.03	5900	163.43	7900	218.83	9900	274.23
575	15.93	1950	54.02	3950	109.42	5950	164.82	7950	220.22	9950	275.62

.0278] TWENTY-SEVEN AND EIGHT-TENTH MILLS

\$	Rate	\$	Rate	\$	Rate	\$	Rate	\$	Rate	\$	Rate
5	.14	600	16.68	2000	55.60	4000	111.20	6000	166.80	8000	222.40
10	.28	625	17.38	2050	56.99	4050	112.59	6050	168.19	8050	223.79
20	.56	650	18.07	2100	58.38	4100	113.98	6100	169.58	8100	225.18
25	.70	675	18.77	2150	59.77	4150	115.37	6150	170.97	8150	226.57
30	.83	700	19.46	2200	61.16	4200	116.76	6200	172.36	8200	227.96
40	1.11	725	20.16	2250	62.55	4250	118.15	6250	173.75	8250	229.35
50	1.39	750	20.85	2300	63.94	4300	119.54	6300	175.14	8300	230.74
60	1.67	775	21.55	2350	65.33	4350	120.93	6350	176.53	8350	232.13
70	1.95	800	22.24	2400	66.72	4400	122.32	6400	177.92	8400	233.52
75	2.09	825	22.94	2450	68.11	4450	123.71	6450	179.31	8450	234.91
80	2.22	850	23.63	2500	69.50	4500	125.10	6500	180.70	8500	236.30
90	2.50	875	24.33	2550	70.89	4550	126.49	6550	182.09	8550	237.69
100	2.78	900	25.02	2600	72.28	4600	127.88	6600	183.48	8600	239.08
110	3.06	925	25.72	2650	73.67	4650	129.27	6650	184.87	8650	240.47
120	3.34	950	26.41	2700	75.06	4700	130.66	6700	186.26	8700	241.86
125	3.48	975	27.11	2750	76.45	4750	132.05	6750	187.65	8750	243.25
130	3.61			2800	77.84	4800	133.44	6800	189.04	8800	244.64
140	3.89			2850	79.23	4850	134.83	6850	190.43	8850	246.03
150	4.17			2900	80.62	4900	136.22	6900	191.82	8900	247.42
160	4.45			2950	82.01	4950	137.61	6950	193.21	8950	248.81
170	4.73	1000	27.80	3000	83.40	5000	139.00	7000	194.60	9000	250.20
175	4.87	1050	29.19	3050	84.79	5050	140.39	7050	195.99	9050	251.59
180	5.00	1100	30.58	3100	86.18	5100	141.78	7100	197.38	9100	252.98
190	5.28	1150	31.97	3150	87.57	5150	143.17	7150	198.77	9150	254.37
200	5.56	1200	33.36	3200	88.96	5200	144.56	7200	200.16	9200	255.76
225	6.26	1250	34.75	3250	90.35	5250	145.95	7250	201.55	9250	257.15
250	6.95	1300	36.14	3300	91.74	5300	147.34	7300	202.94	9300	258.54
275	7.65	1350	37.53	3350	93.13	5350	148.73	7350	204.33	9350	259.93
300	8.34	1400	38.92	3400	94.52	5400	150.12	7400	205.72	9400	261.32
325	9.04	1450	40.31	3450	95.91	5450	151.51	7450	207.11	9450	262.71
350	9.73	1500	41.70	3500	97.30	5500	152.90	7500	208.50	9500	264.10
375	10.43	1550	43.09	3550	98.69	5550	154.29	7550	209.89	9550	265.49
400	11.12	1600	44.48	3600	100.08	5600	155.68	7600	211.28	9600	266.88
425	11.82	1650	45.87	3650	101.47	5650	157.07	7650	212.67	9650	268.27
450	12.51	1700	47.26	3700	102.86	5700	158.46	7700	214.06	9700	269.66
475	13.21	1750	48.65	3750	104.25	5750	159.85	7750	215.45	9750	271.05
500	13.90	1800	50.04	3800	105.64	5800	161.24	7800	216.84	9800	272.44
525	14.60	1850	51.43	3850	107.03	5850	162.63	7850	218.23	9850	273.83
550	15.29	1900	52.82	3900	108.42	5900	164.02	7900	219.62	9900	275.22
575	15.99	1950	54.21	3950	109.81	5950	165.41	7950	221.01	9950	276.61

TWENTY-SEVEN AND NINE-TENTH MILLS [.0279

\$	Rate	\$	Rate	\$	Rate	\$	Rate	\$	Rate	\$	Rate
5	.14	600	16.74	2000	55.80	4000	111.60	6000	167.40	8000	223.20
10	.28	625	17.44	2050	57.20	4050	113.00	6050	168.80	8050	224.60
20	.56	650	18.14	2100	58.59	4100	114.39	6100	170.19	8100	225.99
25	.70	675	18.83	2150	59.99	4150	115.79	6150	171.59	8150	227.39
30	.84	700	19.53	2200	61.38	4200	117.18	6200	172.98	8200	228.78
40	1.12	725	20.23	2250	62.78	4250	118.58	6250	174.38	8250	230.18
50	1.40	750	20.93	2300	64.17	4300	119.97	6300	175.77	8300	231.57
60	1.67	775	21.62	2350	65.57	4350	121.37	6350	177.17	8350	232.97
70	1.95	800	22.32	2400	66.96	4400	122.76	6400	178.56	8400	234.36
75	2.09	825	23.02	2450	68.36	4450	124.16	6450	179.96	8450	235.76
80	2.23	850	23.72	2500	69.75	4500	125.55	6500	181.35	8500	237.15
90	2.51	875	24.41	2550	71.15	4550	126.95	6550	182.75	8550	238.55
100	2.79	900	25.11	2600	72.54	4600	128.34	6600	184.14	8600	239.94
110	3.07	925	25.81	2650	73.94	4650	129.74	6650	185.54	8650	241.34
120	3.35	950	26.51	2700	75.33	4700	131.13	6700	186.93	8700	242.73
125	3.49	975	27.20	2750	76.73	4750	132.53	6750	188.33	8750	244.13
130	3.63			2800	78.12	4800	133.92	6800	189.72	8800	245.52
140	3.91			2850	79.52	4850	135.32	6850	191.12	8850	246.92
150	4.19			2900	80.91	4900	136.71	6900	192.51	8900	248.31
160	4.46			2950	82.31	4950	138.11	6950	193.91	8950	249.71
170	4.74	1000	27.90	3000	83.70	5000	139.50	7000	195.30	9000	251.10
175	4.88	1050	29.30	3050	85.10	5050	140.90	7050	196.70	9050	252.50
180	5.02	1100	30.69	3100	86.49	5100	142.29	7100	198.09	9100	253.89
190	5.30	1150	32.09	3150	87.89	5150	143.69	7150	199.49	9150	255.29
200	5.58	1200	33.48	3200	89.28	5200	145.08	7200	200.88	9200	256.68
225	6.28	1250	34.88	3250	90.68	5250	146.48	7250	202.28	9250	258.08
250	6.98	1300	36.27	3300	92.07	5300	147.87	7300	203.67	9300	259.47
275	7.67	1350	37.67	3350	93.47	5350	149.27	7350	205.07	9350	260.87
300	8.37	1400	39.06	3400	94.86	5400	150.66	7400	206.46	9400	262.26
325	9.07	1450	40.46	3450	96.26	5450	152.06	7450	207.86	9450	263.66
350	9.77	1500	41.85	3500	97.65	5500	153.45	7500	209.25	9500	265.05
375	10.46	1550	43.25	3550	99.05	5550	154.85	7550	210.65	9550	266.45
400	11.16	1600	44.64	3600	100.44	5600	156.24	7600	212.04	9600	267.84
425	11.86	1650	46.04	3650	101.84	5650	157.64	7650	213.44	9650	269.24
450	12.56	1700	47.43	3700	103.23	5700	159.03	7700	214.83	9700	270.63
475	13.25	1750	48.83	3750	104.63	5750	160.43	7750	216.23	9750	272.03
500	13.95	1800	50.22	3800	106.02	5800	161.82	7800	217.62	9800	273.42
525	14.65	1850	51.62	3850	107.42	5850	163.22	7850	219.02	9850	274.82
550	15.35	1900	53.01	3900	108.81	5900	164.61	7900	220.41	9900	276.21
575	16.04	1950	54.41	3950	110.21	5950	166.01	7950	221.81	9950	277.61

.028] TWENTY-EIGHT MILLS ON THE DOLLAR

\$	Rate	\$	Rate	\$	Rate	\$	Rate	\$	Rate	\$	Rate
5	.14	600	16.80	2000	56.00	4000	112.00	6000	168.00	8000	224.00
10	.28	625	17.50	2050	57.40	4050	113.40	6050	169.40	8050	225.40
20	.56	650	18.20	2100	58.80	4100	114.80	6100	170.80	8100	226.80
25	.70	675	18.90	2150	60.20	4150	116.20	6150	172.20	8150	228.20
30	.84	700	19.60	2200	61.60	4200	117.60	6200	173.60	8200	229.60
40	1.12	725	20.30	2250	63.00	4250	119.00	6250	175.00	8250	231.00
50	1.40	750	21.00	2300	64.40	4300	120.40	6300	176.40	8300	232.40
60	1.68	775	21.70	2350	65.80	4350	121.80	6350	177.80	8350	233.80
70	1.96	800	22.40	2400	67.20	4400	123.20	6400	179.20	8400	235.20
75	2.10	825	23.10	2450	68.60	4450	124.60	6450	180.60	8450	236.60
80	2.24	850	23.80	2500	70.00	4500	126.00	6500	182.00	8500	238.00
90	2.52	875	24.50	2550	71.40	4550	127.40	6550	183.40	8550	239.40
100	2.80	900	25.20	2600	72.80	4600	128.80	6600	184.80	8600	240.80
110	3.08	925	25.90	2650	74.20	4650	130.20	6650	186.20	8650	242.20
120	3.36	950	26.60	2700	75.60	4700	131.60	6700	187.60	8700	243.60
125	3.50	975	27.30	2750	77.00	4750	133.00	6750	189.00	8750	245.00
130	3.64			2800	78.40	4800	134.40	6800	190.40	8800	246.40
140	3.92			2850	79.80	4850	135.80	6850	191.80	8850	247.80
150	4.20			2900	81.20	4900	137.20	6900	193.20	8900	249.20
160	4.48			2950	82.60	4950	138.60	6950	194.60	8950	250.60
170	4.76	1000	28.00	3000	84.00	5000	140.00	7000	196.00	9000	252.00
175	4.90	1050	29.40	3050	85.40	5050	141.40	7050	197.40	9050	253.40
180	5.04	1100	30.80	3100	86.80	5100	142.80	7100	198.80	9100	254.80
190	5.32	1150	32.20	3150	88.20	5150	144.20	7150	200.20	9150	256.20
200	5.60	1200	33.60	3200	89.60	5200	145.60	7200	201.60	9200	257.60
225	6.30	1250	35.00	3250	91.00	5250	147.00	7250	203.00	9250	259.00
250	7.00	1300	36.40	3300	92.40	5300	148.40	7300	204.40	9300	260.40
275	7.70	1350	37.80	3350	93.80	5350	149.80	7350	205.80	9350	261.80
300	8.40	1400	39.20	3400	95.20	5400	151.20	7400	207.20	9400	263.20
325	9.10	1450	40.60	3450	96.60	5450	152.60	7450	208.60	9450	264.60
350	9.80	1500	42.00	3500	98.00	5500	154.00	7500	210.00	9500	266.00
375	10.50	1550	43.40	3550	99.40	5550	155.40	7550	211.40	9550	267.40
400	11.20	1600	44.80	3600	100.80	5600	156.80	7600	212.80	9600	268.80
425	11.90	1650	46.20	3650	102.20	5650	158.20	7650	214.20	9650	270.20
450	12.60	1700	47.60	3700	103.60	5700	159.60	7700	215.60	9700	271.60
475	13.30	1750	49.00	3750	105.00	5750	161.00	7750	217.00	9750	273.00
500	14.00	1800	50.40	3800	106.40	5800	162.40	7800	218.40	9800	274.40
525	14.70	1850	51.80	3850	107.80	5850	163.80	7850	219.80	9850	275.80
550	15.40	1900	53.20	3900	109.20	5900	165.20	7900	221.20	9900	277.20
575	16.10	1950	54.60	3950	110.60	5950	166.60	7950	222.60	9950	278.60

TWENTY-EIGHT AND ONE-TENTH MILLS [.0281

\$	Rate	\$	Rate	\$	Rate	\$	Rate	\$	Rate	\$	Rate
5	.14	600	16.86	2000	56.20	4000	112.40	6000	168.60	8000	224.80
10	.28	625	17.56	2050	57.61	4050	113.81	6050	170.01	8050	226.21
20	.56	650	18.27	2100	59.01	4100	115.21	6100	171.41	8100	227.61
25	.70	675	18.97	2150	60.42	4150	116.62	6150	172.82	8150	229.02
30	.84	700	19.67	2200	61.82	4200	118.02	6200	174.22	8200	230.42
40	1.12	725	20.37	2250	63.23	4250	119.43	6250	175.63	8250	231.83
50	1.41	750	21.08	2300	64.63	4300	120.83	6300	177.03	8300	233.23
60	1.69	775	21.78	2350	66.04	4350	122.24	6350	178.44	8350	234.64
70	1.97	800	22.48	2400	67.44	4400	123.64	6400	179.84	8400	236.04
75	2.11	825	23.18	2450	68.85	4450	125.05	6450	181.25	8450	237.45
80	2.25	850	23.89	2500	70.25	4500	126.45	6500	182.65	8500	238.85
90	2.53	875	24.59	2550	71.66	4550	127.86	6550	184.06	8550	240.26
100	2.81	900	25.29	2600	73.06	4600	129.26	6600	185.46	8600	241.66
110	3.09	925	25.99	2650	74.47	4650	130.67	6650	186.87	8650	243.07
120	3.37	950	26.70	2700	75.87	4700	132.07	6700	188.27	8700	244.47
125	3.51	975	27.40	2750	77.28	4750	133.48	6750	189.68	8750	245.88
130	3.65			2800	78.68	4800	134.88	6800	191.08	8800	247.28
140	3.93			2850	80.09	4850	136.29	6850	192.49	8850	248.69
150	4.22			2900	81.49	4900	137.69	6900	193.89	8900	250.09
160	4.50			2950	82.90	4950	139.10	6950	195.30	8950	251.50
170	4.78	1000	28.10	3000	84.30	5000	140.50	7000	196.70	9000	252.90
175	4.92	1050	29.51	3050	85.71	5050	141.91	7050	198.11	9050	254.31
180	5.06	1100	30.91	3100	87.11	5100	143.31	7100	199.51	9100	255.71
190	5.34	1150	32.32	3150	88.52	5150	144.72	7150	200.92	9150	257.12
200	5.62	1200	33.72	3200	89.92	5200	146.12	7200	202.32	9200	258.52
225	6.32	1250	35.13	3250	91.33	5250	147.53	7250	203.73	9250	259.93
250	7.03	1300	36.53	3300	92.73	5300	148.93	7300	205.13	9300	261.33
275	7.73	1350	37.94	3350	94.14	5350	150.34	7350	206.54	9350	262.74
300	8.43	1400	39.34	3400	95.54	5400	151.74	7400	207.94	9400	264.14
325	9.13	1450	40.75	3450	96.95	5450	153.15	7450	209.35	9450	265.55
350	9.84	1500	42.15	3500	98.35	5500	154.55	7500	210.75	9500	266.95
375	10.54	1550	43.56	3550	99.76	5550	155.96	7550	212.16	9550	268.36
400	11.24	1600	44.96	3600	101.16	5600	157.36	7600	213.56	9600	269.76
425	11.94	1650	46.37	3650	102.57	5650	158.77	7650	214.97	9650	271.17
450	12.65	1700	47.77	3700	103.97	5700	160.17	7700	216.37	9700	272.57
475	13.35	1750	49.18	3750	105.38	5750	161.58	7750	217.78	9750	273.98
500	14.05	1800	50.58	3800	106.78	5800	162.98	7800	219.18	9800	275.38
525	14.75	1850	51.99	3850	108.19	5850	164.39	7850	220.59	9850	276.79
550	15.46	1900	53.39	3900	109.59	5900	165.79	7900	221.99	9900	278.19
575	16.16	1950	54.80	3950	111.00	5950	167.20	7950	223.40	9950	279.60

.0282] TWENTY-EIGHT AND TWO-TENTH MILLS

\$	Rate	\$	Rate	\$	Rate	\$	Rate	\$	Rate	\$	Rate
5	.14	600	16.92	2000	56.40	4000	112.80	6000	169.20	8000	225.60
10	.28	625	17.63	2050	57.81	4050	114.21	6050	170.61	8050	227.01
20	.56	650	18.33	2100	59.22	4100	115.62	6100	172.02	8100	228.42
25	.71	675	19.04	2150	60.63	4150	117.03	6150	173.43	8150	229.83
30	.85	700	19.74	2200	62.04	4200	118.44	6200	174.84	8200	231.24
40	1.13	725	20.45	2250	63.45	4250	119.85	6250	176.25	8250	232.65
50	1.41	750	21.15	2300	64.86	4300	121.26	6300	177.66	8300	234.06
60	1.69	775	21.86	2350	66.27	4350	122.67	6350	179.07	8350	235.47
70	1.97	800	22.56	2400	67.68	4400	124.08	6400	180.48	8400	236.88
75	2.12	825	23.27	2450	69.09	4450	125.49	6450	181.89	8450	238.29
80	2.26	850	23.97	2500	70.50	4500	126.90	6500	183.30	8500	239.70
90	2.54	875	24.68	2550	71.91	4550	128.31	6550	184.71	8550	241.11
100	2.82	900	25.38	2600	73.32	4600	129.72	6600	186.12	8600	242.52
110	3.10	925	26.09	2650	74.73	4650	131.13	6650	187.53	8650	243.93
120	3.38	950	26.79	2700	76.14	4700	132.54	6700	188.94	8700	245.34
125	3.53	975	27.50	2750	77.55	4750	133.95	6750	190.35	8750	246.75
130	3.67			2800	78.96	4800	135.36	6800	191.76	8800	248.16
140	3.95			2850	80.37	4850	136.77	6850	193.17	8850	249.57
150	4.23			2900	81.78	4900	138.18	6900	194.58	8900	250.98
160	4.51			2950	83.19	4950	139.59	6950	195.99	8950	252.39
170	4.79	1000	28.20	3000	84.60	5000	141.00	7000	197.40	9000	253.80
175	4.94	1050	29.61	3050	86.01	5050	142.41	7050	198.81	9050	255.21
180	5.08	1100	31.02	3100	87.42	5100	143.82	7100	200.22	9100	256.62
190	5.36	1150	32.43	3150	88.83	5150	145.23	7150	201.63	9150	258.03
200	5.64	1200	33.84	3200	90.24	5200	146.64	7200	203.04	9200	259.44
225	6.35	1250	35.25	3250	91.65	5250	148.05	7250	204.45	9250	260.85
250	7.05	1300	36.66	3300	93.06	5300	149.46	7300	205.86	9300	262.26
275	7.76	1350	38.07	3350	94.47	5350	150.87	7350	207.27	9350	263.67
300	8.46	1400	39.48	3400	95.88	5400	152.28	7400	208.68	9400	265.08
325	9.17	1450	40.89	3450	97.29	5450	153.69	7450	210.09	9450	266.49
350	9.87	1500	42.30	3500	98.70	5500	155.10	7500	211.50	9500	267.90
375	10.58	1550	43.71	3550	100.11	5550	156.51	7550	212.91	9550	269.31
400	11.28	1600	45.12	3600	101.52	5600	157.92	7600	214.32	9600	270.72
425	11.99	1650	46.53	3650	102.93	5650	159.33	7650	215.73	9650	272.13
450	12.69	1700	47.94	3700	104.34	5700	160.74	7700	217.14	9700	273.54
475	13.40	1750	49.35	3750	105.75	5750	162.15	7750	218.55	9750	274.95
500	14.10	1800	50.76	3800	107.16	5800	163.56	7800	219.96	9800	276.36
525	14.81	1850	52.17	3850	108.57	5850	164.97	7850	221.37	9850	277.77
550	15.51	1900	53.58	3900	109.98	5900	166.38	7900	222.78	9900	279.18
575	16.22	1950	54.99	3950	111.39	5950	167.79	7950	224.19	9950	280.59

TWENTY-EIGHT AND THREE-TENTH MILLS [0.283

\$	Rate	\$	Rate	\$	Rate	\$	Rate	\$	Rate	\$	Rate
5	.14	600	16.98	2000	56.60	4000	113.20	6000	169.80	8000	226.40
10	.28	625	17.69	2050	58.02	4050	114.62	6050	171.22	8050	227.82
20	.57	650	18.40	2100	59.43	4100	116.03	6100	172.63	8100	229.23
25	.71	675	19.10	2150	60.85	4150	117.45	6150	174.05	8150	230.65
30	.85	700	19.81	2200	62.26	4200	118.86	6200	175.46	8200	232.06
40	1.13	725	20.52	2250	63.68	4250	120.28	6250	176.88	8250	233.48
50	1.42	750	21.23	2300	65.09	4300	121.69	6300	178.29	8300	234.89
60	1.70	775	21.93	2350	66.51	4350	123.11	6350	179.71	8350	236.31
70	1.98	800	22.64	2400	67.92	4400	124.52	6400	181.12	8400	237.72
75	2.12	825	23.35	2450	69.34	4450	125.94	6450	182.54	8450	239.14
80	2.26	850	24.06	2500	70.75	4500	127.35	6500	183.95	8500	240.55
90	2.55	875	24.76	2550	72.17	4550	128.77	6550	185.37	8550	241.97
100	2.83	900	25.47	2600	73.58	4600	130.18	6600	186.78	8600	243.38
110	3.11	925	26.18	2650	75.00	4650	131.60	6650	188.20	8650	244.80
120	3.40	950	26.89	2700	76.41	4700	133.01	6700	189.61	8700	246.21
125	3.54	975	27.59	2750	77.83	4750	134.43	6750	191.02	8750	247.63
130	3.68			2800	79.24	4800	135.84	6800	192.44	8800	249.04
140	3.96			2850	80.66	4850	137.26	6850	193.86	8850	250.46
150	4.25			2900	82.07	4900	138.67	6900	195.27	8900	251.87
160	4.53			2950	83.49	4950	140.09	6950	196.69	8950	253.29
170	4.81	1000	28.30	3000	84.90	5000	141.50	7000	198.10	9000	254.70
175	4.95	1050	29.72	3050	86.32	5050	142.92	7050	199.52	9050	256.12
180	5.09	1100	31.13	3100	87.73	5100	144.33	7100	200.93	9100	257.53
190	5.38	1150	32.55	3150	89.15	5150	145.75	7150	202.35	9150	258.95
200	5.66	1200	33.96	3200	90.56	5200	147.16	7200	203.76	9200	260.36
225	6.37	1250	35.38	3250	91.98	5250	148.58	7250	205.18	9250	261.77
250	7.08	1300	36.79	3300	93.39	5300	149.99	7300	206.59	9300	263.19
275	7.78	1350	38.21	3350	94.81	5350	151.41	7350	208.01	9350	264.61
300	8.49	1400	39.62	3400	96.22	5400	152.82	7400	209.42	9400	266.02
325	9.20	1450	41.04	3450	97.64	5450	154.24	7450	210.84	9450	267.44
350	9.91	1500	42.45	3500	99.05	5500	155.65	7500	212.25	9500	268.85
375	10.61	1550	43.87	3550	100.47	5550	157.07	7550	213.67	9550	270.27
400	11.32	1600	45.28	3600	101.88	5600	158.48	7600	215.08	9600	271.68
425	12.03	1650	46.70	3650	103.30	5650	159.90	7650	216.50	9650	273.10
450	12.74	1700	48.11	3700	104.71	5700	161.31	7700	217.91	9700	274.51
475	13.44	1750	49.53	3750	106.13	5750	162.73	7750	219.33	9750	275.93
500	14.15	1800	50.94	3800	107.54	5800	164.14	7800	220.74	9800	277.34
525	14.86	1850	52.36	3850	108.96	5850	165.56	7850	222.16	9850	278.76
550	15.57	1900	53.77	3900	110.37	5900	166.97	7900	223.57	9900	280.17
575	16.27	1950	55.19	3950	111.79	5950	168.39	7950	224.99	9950	281.59

.0284] TWENTY-EIGHT AND FOUR-TENTH MILLS

\$	Rate	\$	Rate	\$	Rate	\$	Rate	\$	Rate	\$	Rate
5	.14	600	17.04	2000	56.80	4000	113.60	6000	170.40	8000	227.20
10	.28	625	17.75	2050	58.22	4050	115.02	6050	171.82	8050	228.62
20	.57	650	18.46	2100	59.64	4100	116.44	6100	173.24	8100	230.04
25	.71	675	19.17	2150	61.06	4150	117.86	6150	174.66	8150	231.46
30	.85	700	19.88	2200	62.48	4200	119.28	6200	176.08	8200	232.88
40	1.14	725	20.59	2250	63.90	4250	120.70	6250	177.50	8250	234.30
50	1.42	750	21.30	2300	65.32	4300	122.12	6300	178.92	8300	235.72
60	1.70	775	22.01	2350	66.74	4350	123.54	6350	180.34	8350	237.14
70	1.99	800	22.72	2400	68.16	4400	124.96	6400	181.76	8400	238.56
75	2.13	825	23.43	2450	69.58	4450	126.38	6450	183.18	8450	239.98
80	2.27	850	24.14	2500	71.00	4500	127.80	6500	184.60	8500	241.40
90	2.56	875	24.85	2550	72.42	4550	129.22	6550	186.02	8550	242.82
100	2.84	900	25.56	2600	73.84	4600	130.64	6600	187.44	8600	244.24
110	3.12	925	26.27	2650	75.26	4650	132.06	6650	188.86	8650	245.66
120	3.41	950	26.98	2700	76.68	4700	133.48	6700	190.28	8700	247.08
125	3.55	975	27.69	2750	78.10	4750	134.90	6750	191.70	8750	248.50
130	3.69			2800	79.52	4800	136.32	6800	193.12	8800	249.92
140	3.98			2850	80.94	4850	137.74	6850	194.54	8850	251.34
150	4.26			2900	82.36	4900	139.16	6900	195.96	8900	252.76
160	4.54			2950	83.78	4950	140.58	6950	197.38	8950	254.18
170	4.83	1000	28.40	3000	85.20	5000	142.00	7000	198.80	9000	255.60
175	4.97	1050	29.82	3050	86.62	5050	143.42	7050	200.22	9050	257.02
180	5.11	1100	31.24	3100	88.04	5100	144.84	7100	201.64	9100	258.44
190	5.40	1150	32.66	3150	89.46	5150	146.26	7150	203.06	9150	259.86
200	5.68	1200	34.08	3200	90.88	5200	147.68	7200	204.48	9200	261.28
225	6.39	1250	35.50	3250	92.30	5250	149.10	7250	205.90	9250	262.70
250	7.10	1300	36.92	3300	93.72	5300	150.52	7300	207.32	9300	264.12
27	7.81	1350	38.34	3350	95.14	5350	151.94	7350	208.74	9350	265.54
300	8.52	1400	39.76	3400	96.56	5400	153.36	7400	210.16	9400	266.96
325	9.23	1450	41.18	3450	97.98	5450	154.78	7450	211.58	9450	268.38
350	9.94	1500	42.60	3500	99.40	5500	156.20	7500	213.00	9500	269.80
375	10.65	1550	44.02	3550	100.82	5550	157.62	7550	214.42	9550	271.22
400	11.36	1600	45.44	3600	102.24	5600	159.04	7600	215.84	9600	272.64
425	12.07	1650	46.86	3650	103.66	5650	160.46	7650	217.26	9650	274.06
450	12.78	1700	48.28	3700	105.08	5700	161.88	7700	218.68	9700	275.48
475	13.49	1750	49.70	3750	106.50	5750	163.30	7750	220.10	9750	276.90
500	14.20	1800	51.12	3800	107.92	5800	164.72	7800	221.52	9800	278.32
525	14.91	1850	52.54	3850	109.34	5850	166.14	7850	222.94	9850	279.74
550	15.62	1900	53.96	3900	110.76	5900	167.56	7900	224.36	9900	281.16
575	16.33	1950	55.38	3950	112.18	5950	168.98	7950	225.78	9950	282.58

TWENTY-EIGHT AND FIVE-TENTH MILLS [.0285

\$	Rate	\$	Rate	\$	Rate	\$	Rate	\$	Rate	\$	Rate
5	.14	600	17.10	2000	57.00	4000	114.00	6000	171.00	8000	228.00
10	.29	625	17.81	2050	58.43	4050	115.43	6050	172.43	8050	229.43
20	.57	650	18.53	2100	59.85	4100	116.85	6100	173.85	8100	230.85
25	.71	675	19.24	2150	61.28	4150	118.28	6150	175.28	8150	232.28
30	.86	700	19.95	2200	62.70	4200	119.70	6200	176.70	8200	233.70
40	1.14	725	20.66	2250	64.13	4250	121.13	6250	178.13	8250	235.13
50	1.43	750	21.38	2300	65.55	4300	122.55	6300	179.55	8300	236.55
60	1.71	775	22.09	2350	66.98	4350	123.98	6350	180.98	8350	237.98
70	2.00	800	22.80	2400	68.40	4400	125.40	6400	182.40	8400	239.40
75	2.14	825	23.51	2450	69.83	4450	126.83	6450	183.83	8450	240.83
80	2.28	850	24.23	2500	71.25	4500	129.25	6500	185.25	8500	242.25
90	2.57	875	24.94	2550	72.68	4550	129.68	6550	186.68	8550	243.68
100	2.85	900	25.65	2600	74.10	4600	131.10	6600	188.10	8600	245.10
110	3.14	925	26.36	2650	75.53	4650	132.53	6650	189.53	8650	246.53
120	3.42	950	27.08	2700	76.95	4700	133.95	6700	190.95	8700	247.95
125	3.56	975	27.79	2750	78.38	4750	135.38	6750	192.38	8750	249.38
130	3.71			2800	79.80	4800	136.80	6800	193.80	8800	250.80
140	3.99			2850	81.23	4850	138.23	6850	195.23	8850	252.23
150	4.28			2900	82.65	4900	139.65	6900	196.65	8900	253.65
160	4.56			2950	84.08	4950	141.08	6950	198.08	8950	255.08
170	4.85	1000	28.50	3000	85.50	5000	142.50	7000	199.50	9000	256.50
175	4.99	1050	29.93	3050	86.93	5050	143.93	7050	200.93	9050	257.93
180	5.13	1100	31.35	3100	88.35	5100	145.35	7100	202.35	9100	259.35
190	5.42	1150	32.78	3150	89.78	5150	146.78	7150	203.78	9150	260.78
200	5.70	1200	34.20	3200	91.20	5200	148.20	7200	205.20	9200	262.20
225	6.41	1250	35.63	3250	92.63	5250	149.63	7250	206.63	9250	263.63
250	7.13	1300	37.05	3300	94.05	5300	151.05	7300	208.05	9300	265.05
275	7.84	1350	38.48	3350	95.48	5350	152.48	7350	209.48	9350	266.48
300	8.55	1400	39.90	3400	96.90	5400	153.90	7400	210.90	9400	267.90
325	9.26	1450	41.33	3450	98.33	5450	155.33	7450	212.33	9450	269.33
350	9.98	1500	42.75	3500	99.75	5500	156.75	7500	213.75	9500	270.75
375	10.69	1550	44.18	3550	101.18	5550	158.18	7550	215.18	9550	272.18
400	11.40	1600	45.60	3600	102.60	5600	159.60	7600	216.60	9600	273.60
425	12.11	1650	47.03	3650	104.03	5650	161.03	7650	218.03	9650	275.03
450	12.83	1700	48.45	3700	105.45	5700	162.45	7700	219.45	9700	276.45
475	13.54	1750	49.88	3750	106.88	5750	163.88	7750	220.88	9750	277.88
500	14.25	1800	51.30	3800	108.30	5800	165.30	7800	222.30	9800	279.30
525	14.96	1850	52.73	3850	109.73	5850	166.73	7850	223.73	9850	280.73
550	15.68	1900	54.15	3900	111.15	5900	168.15	7900	225.15	9900	282.15
575	16.39	1950	55.58	3950	112.58	5950	169.58	7950	226.58	9950	283.58

.0286] TWENTY-EIGHT AND SIX-TENTH MILLS

\$	Rate	\$	Rate	\$	Rate	\$	Rate	\$	Rate	\$	Rate
5	.14	600	17.16	2000	57.20	4000	114.40	6000	171.60	8000	228.80
10	.29	625	17.88	2050	58.63	4050	115.83	6050	173.03	8050	230.23
20	.57	650	18.59	2100	60.06	4100	117.26	6100	174.46	8100	231.66
25	.72	675	19.31	2150	61.49	4150	118.69	6150	175.89	8150	233.09
30	.86	700	20.02	2200	62.92	4200	120.12	6200	177.32	8200	234.52
40	1.14	725	20.74	2250	64.35	4250	121.55	6250	178.75	8250	235.95
50	1.43	750	21.45	2300	65.78	4300	122.98	6300	180.18	8300	237.38
60	1.72	775	22.17	2350	67.21	4350	124.41	6350	181.61	8350	238.81
70	2.00	800	22.88	2400	68.64	4400	125.84	6400	183.04	8400	240.24
75	2.15	825	23.60	2450	70.07	4450	127.27	6450	184.47	8450	241.67
80	2.29	850	24.31	2500	71.50	4500	128.70	6500	185.90	8500	243.10
90	2.57	875	25.03	2550	72.93	4550	130.13	6550	187.33	8550	244.53
100	2.86	900	25.74	2600	74.36	4600	131.56	6600	188.76	8600	245.96
110	3.15	925	26.46	2650	75.79	4650	132.99	6650	190.19	8650	247.39
120	3.43	950	27.17	2700	77.22	4700	134.42	6700	191.62	8700	248.82
125	3.58	975	27.89	2750	78.65	4750	135.85	6750	193.05	8750	250.25
130	3.72			2800	80.08	4800	137.28	6800	194.48	8800	251.68
140	4.00			2850	81.51	4850	138.71	6850	195.91	8850	253.11
150	4.29			2900	82.94	4900	140.14	6900	197.34	8900	254.54
160	4.58			2950	84.37	4950	141.57	6950	198.77	8950	255.97
170	4.86	1000	28.60	3000	85.80	5000	143.00	7000	200.20	9000	257.40
175	5.01	1050	30.03	3050	87.23	5050	144.43	7050	201.63	9050	258.83
180	5.15	1100	31.46	3100	88.66	5100	145.86	7100	203.06	9100	260.26
190	5.43	1150	32.89	3150	90.09	5150	147.29	7150	204.49	9150	261.69
200	5.72	1200	34.32	3200	91.52	5200	148.72	7200	205.92	9200	263.12
225	6.44	1250	35.75	3250	92.95	5250	150.15	7250	207.35	9250	264.55
250	7.15	1300	37.18	3300	94.38	5300	151.58	7300	208.78	9300	265.98
275	7.87	1350	38.61	3350	95.81	5350	153.01	7350	210.21	9350	267.41
300	8.58	1400	40.04	3400	97.24	5400	154.44	7400	211.64	9400	268.84
325	9.30	1450	41.47	3450	98.67	5450	155.87	7450	213.07	9450	270.27
350	10.01	1500	42.90	3500	100.10	5500	157.30	7500	214.50	9500	271.70
375	10.73	1550	44.33	3550	101.53	5550	158.73	7550	215.93	9550	273.13
400	11.44	1600	45.76	3600	102.96	5600	160.16	7600	217.36	9600	274.56
425	12.16	1650	47.19	3650	104.39	5650	161.59	7650	218.79	9650	275.99
450	12.87	1700	48.62	3700	105.82	5700	163.02	7700	220.22	9700	277.42
475	13.59	1750	50.05	3750	107.25	5750	164.45	7750	221.65	9750	278.85
500	14.30	1800	51.48	3800	108.68	5800	165.88	7800	223.08	9800	280.28
525	15.02	1850	52.91	3850	110.11	5850	167.31	7850	224.51	9850	281.71
550	15.73	1900	54.34	3900	111.54	5900	168.74	7900	225.94	9900	283.14
575	16.45	1950	55.77	3950	112.97	5950	170.17	7950	227.37	9950	284.57

TWENTY-EIGHT AND SEVEN-TENTH MILLS [1.0287

\$	Rate	\$	Rate	\$	Rate	\$	Rate	\$	Rate	\$	Rate
5	.14	600	17.22	2000	57.40	4000	114.80	6000	172.20	8000	229.60
10	.29	625	17.94	2050	58.84	4050	116.24	6050	173.64	8050	231.04
20	.57	650	18.66	2100	60.27	4100	117.67	6100	175.07	8100	232.47
25	.72	675	19.37	2150	61.71	4150	119.11	6150	176.51	8150	233.91
30	.86	700	20.09	2200	63.14	4200	120.54	6200	177.94	8200	235.34
40	1.15	725	20.81	2250	64.58	4250	121.98	6250	179.38	8250	236.78
50	1.44	750	21.53	2300	66.01	4300	123.41	6300	180.81	8300	238.21
60	1.72	775	22.24	2350	67.45	4350	124.85	6350	182.25	8350	239.65
70	2.01	800	22.96	2400	68.88	4400	126.28	6400	183.68	8400	241.08
75	2.15	825	23.68	2450	70.32	4450	127.72	6450	185.12	8450	242.52
80	2.30	850	24.40	2500	71.75	4500	129.15	6500	186.55	8500	243.95
90	2.58	875	25.11	2550	73.19	4550	130.59	6550	187.99	8550	245.39
100	2.87	900	25.83	2600	74.62	4600	132.02	6600	189.42	8600	246.82
110	3.16	925	26.55	2650	76.06	4650	133.46	6650	190.86	8650	248.26
120	3.44	950	27.27	2700	77.49	4700	134.89	6700	192.29	8700	249.69
125	3.59	975	27.98	2750	78.93	4750	136.33	6750	193.73	8750	251.13
130	3.73			2800	80.36	4800	137.76	6800	195.16	8800	252.56
140	4.02			2850	81.80	4850	139.20	6850	196.60	8850	254.00
150	4.31			2900	83.23	4900	140.63	6900	198.03	8900	255.43
160	4.59			2950	84.67	4950	142.07	6950	199.47	8950	256.87
170	4.88	1000	28.70	3000	86.10	5000	143.50	7000	200.90	9000	258.30
175	5.02	1050	30.14	3050	87.54	5050	144.94	7050	202.34	9050	259.74
180	5.17	1100	31.57	3100	88.97	5100	146.37	7100	203.77	9100	261.17
190	5.45	1150	33.01	3150	90.41	5150	147.81	7150	205.21	9150	262.61
200	5.74	1200	34.44	3200	91.84	5200	149.24	7200	206.64	9200	264.04
225	6.46	1250	35.88	3250	93.28	5250	150.68	7250	208.08	9250	265.48
250	7.18	1300	37.31	3300	94.71	5300	152.11	7300	209.51	9300	266.91
275	7.89	1350	38.75	3350	96.15	5350	153.55	7350	210.95	9350	268.35
300	8.61	1400	40.18	3400	97.58	5400	154.98	7400	212.38	9400	269.78
325	9.33	1450	41.62	3450	99.02	5450	156.42	7450	213.82	9450	271.22
350	10.05	1500	43.05	3500	100.45	5500	157.85	7500	215.25	9500	272.65
375	10.76	1550	44.49	3550	101.89	5550	159.29	7550	216.69	9550	274.09
400	11.48	1600	45.92	3600	103.32	5600	160.72	7600	218.12	9600	275.52
425	12.20	1650	47.36	3650	104.76	5650	162.16	7650	219.56	9650	276.96
450	12.92	1700	48.79	3700	106.19	5700	163.59	7700	220.99	9700	278.39
475	13.63	1750	50.23	3750	107.63	5750	165.03	7750	222.43	9750	279.83
500	14.35	1800	51.66	3800	109.06	5800	166.46	7800	223.86	9800	281.26
525	15.07	1850	53.10	3850	110.50	5850	167.90	7850	225.30	9850	282.70
550	15.79	1900	54.53	3900	111.93	5900	169.33	7900	226.73	9900	284.13
575	16.50	1950	55.97	3950	113.37	5950	170.77	7950	228.17	9950	285.57

.0288] TWENTY-EIGHT AND EIGHT-TENTH MILLS

\$	Rate	\$	Rate	\$	Rate	\$	Rate	\$	Rate	\$	Rate
5	.14	600	17.28	2000	57.60	4000	115.20	6000	172.80	8000	230.40
10	.29	625	18.00	2050	59.04	4050	116.64	6050	174.24	8050	231.84
20	.58	650	18.72	2100	60.48	4100	118.08	6100	175.68	8100	233.28
25	.72	675	19.44	2150	61.92	4150	119.52	6150	177.12	8150	234.72
30	.86	700	20.16	2200	63.36	4200	120.96	6200	178.56	8200	236.16
40	1.15	725	20.88	2250	64.80	4250	122.40	6250	180.00	8250	237.60
50	1.44	750	21.60	2300	66.24	4300	123.84	6300	181.44	8300	239.04
60	1.73	775	22.32	2350	67.68	4350	125.28	6350	182.88	8350	240.48
70	2.02	800	23.04	2400	69.12	4400	126.72	6400	184.32	8400	241.92
75	2.16	825	23.76	2450	70.56	4450	128.16	6450	185.76	8450	243.36
80	2.30	850	24.48	2500	72.00	4500	129.60	6500	187.20	8500	244.80
90	2.59	875	25.20	2550	73.44	4550	131.04	6550	188.64	8550	246.24
100	2.88	900	25.92	2600	74.88	4600	132.48	6600	190.08	8600	247.68
110	3.17	925	26.64	2650	76.32	4650	133.92	6650	191.52	8650	249.12
120	3.46	950	27.36	2700	77.76	4700	135.36	6700	192.96	8700	250.56
125	3.60	975	28.08	2750	79.20	4750	136.80	6750	194.40	8750	252.00
130	3.74			2800	80.64	4800	138.24	6800	195.84	8800	253.44
140	4.03			2850	82.08	4850	139.68	6850	197.28	8850	254.88
150	4.32			2900	83.52	4900	141.12	6900	198.72	8900	256.32
160	4.61			2950	84.96	4950	142.56	6950	200.16	8950	257.76
170	4.90	1000	28.80	3000	86.40	5000	144.00	7000	201.60	9000	259.20
175	5.04	1050	30.24	3050	87.84	5050	145.44	7050	203.04	9050	260.64
180	5.18	1100	31.68	3100	89.28	5100	146.88	7100	204.48	9100	262.08
190	5.47	1150	33.12	3150	90.72	5150	148.32	7150	205.92	9150	263.52
200	5.76	1200	34.56	3200	92.16	5200	149.76	7200	207.36	9200	264.96
225	6.48	1250	36.00	3250	93.60	5250	151.20	7250	208.80	9250	266.40
250	7.20	1300	37.44	3300	95.04	5300	152.64	7300	210.24	9300	267.84
275	7.92	1350	38.88	3350	96.48	5350	154.08	7350	211.68	9350	269.28
300	8.64	1400	40.32	3400	97.92	5400	155.52	7400	213.12	9400	270.72
325	9.36	1450	41.76	3450	99.36	5450	156.96	7450	214.56	9450	272.16
350	10.08	1500	43.20	3500	100.80	5500	158.40	7500	216.00	9500	273.60
375	10.80	1550	44.64	3550	102.24	5550	159.84	7550	217.44	9550	275.04
400	11.52	1600	46.08	3600	103.68	5600	161.28	7600	218.88	9600	276.48
425	12.24	1650	47.52	3650	105.12	5650	162.72	7650	220.32	9650	277.92
450	12.96	1700	48.96	3700	106.56	5700	164.16	7700	221.76	9700	279.36
475	13.68	1750	50.40	3750	108.00	5750	165.60	7750	223.20	9750	280.80
500	14.40	1800	51.84	3800	109.44	5800	167.04	7800	224.64	9800	282.24
525	15.12	1850	53.28	3850	110.88	5850	168.48	7850	226.08	9850	283.68
550	15.84	1900	54.72	3900	112.32	5900	169.92	7900	227.52	9900	285.12
575	16.56	1950	56.16	3950	113.76	5950	171.36	7950	228.96	9950	286.56

TWENTY-EIGHT AND NINE-TENTH MILLS [.0289

\$	Rate	\$	Rate	\$	Rate	\$	Rate	\$	Rate	\$	Rate
5	.15	600	17.34	2000	57.80	4000	115.60	6000	173.40	8000	231.20
10	.29	625	18.06	2050	59.23	4050	117.05	6050	174.83	8050	232.65
20	.58	650	18.79	2100	60.69	4100	118.49	6100	176.29	8100	234.09
25	.72	675	19.51	2150	62.14	4150	119.94	6150	177.74	8150	235.54
30	.87	700	20.23	2200	63.58	4200	121.38	6200	179.18	8200	236.98
40	1.16	725	20.95	2250	65.03	4250	122.83	6250	180.63	8250	238.43
50	1.45	750	21.68	2300	66.47	4300	124.27	6300	182.07	8300	239.87
60	1.73	775	22.40	2350	67.92	4350	125.72	6350	183.52	8350	241.32
70	2.02	800	23.12	2400	69.36	4400	127.16	6400	184.96	8400	242.76
75	2.17	825	23.84	2450	70.81	4450	128.61	6450	186.41	8450	244.21
80	2.31	850	24.57	2500	72.25	4500	130.05	6500	187.85	8500	245.65
90	2.60	875	25.29	2550	73.70	4550	131.50	6550	189.30	8550	247.10
100	2.89	900	26.01	2600	75.14	4600	132.94	6600	190.74	8600	248.54
110	3.18	925	26.73	2650	76.59	4650	134.39	6650	192.19	8650	249.99
120	3.47	950	27.46	2700	78.03	4700	135.83	6700	193.63	8700	251.43
125	3.61	975	28.18	2750	79.48	4750	137.28	6750	195.08	8750	252.88
130	3.76			2800	80.92	4800	138.72	6800	196.52	8800	254.32
140	4.05			2850	82.37	4850	140.17	6850	197.97	8850	255.77
150	4.34			2900	83.81	4900	141.61	6900	199.41	8900	257.21
160	4.62			2950	85.26	4950	143.06	6950	200.86	8950	258.66
170	4.91	1000	28.90	3000	86.70	5000	144.50	7000	202.30	9000	260.10
175	5.06	1050	30.35	3050	88.15	5050	145.95	7050	203.75	9050	261.55
180	5.20	1100	31.79	3100	89.59	5100	147.39	7100	205.19	9100	262.99
190	5.49	1150	33.24	3150	91.04	5150	148.84	7150	206.64	9150	264.44
200	5.78	1200	34.68	3200	92.48	5200	150.28	7200	208.08	9200	265.88
225	6.50	1250	36.13	3250	93.93	5250	151.73	7250	209.53	9250	267.33
250	7.23	1300	37.57	3300	95.37	5300	153.17	7300	210.97	9300	268.77
275	7.95	1350	39.02	3350	96.82	5350	154.62	7350	212.42	9350	270.22
300	8.67	1400	40.46	3400	98.26	5400	156.06	7400	213.86	9400	271.66
325	9.39	1450	41.91	3450	99.71	5450	157.51	7450	215.31	9450	273.11
350	10.12	1500	43.35	3500	101.15	5500	158.95	7500	216.75	9500	274.55
375	10.84	1550	44.80	3550	102.60	5550	160.40	7550	218.20	9550	276.00
400	11.56	1600	46.24	3600	104.04	5600	161.84	7600	219.64	9600	277.44
425	12.28	1650	47.69	3650	105.49	5650	163.29	7650	221.09	9650	278.89
450	13.01	1700	49.13	3700	106.93	5700	164.73	7700	222.53	9700	280.33
475	13.73	1750	50.58	3750	108.38	5750	166.18	7750	223.98	9750	281.78
500	14.45	1800	52.02	3800	109.82	5800	167.62	7800	225.42	9800	283.22
525	15.17	1850	53.47	3850	111.27	5850	169.07	7850	226.87	9850	284.67
550	15.90	1900	54.91	3900	112.71	5900	170.51	7900	228.31	9900	286.11
575	16.62	1950	56.36	3950	114.16	5950	171.96	7950	229.76	9950	287.56

.029] TWENTY-NINE MILLS ON THE DOLLAR

\$	Rate	\$	Rate	\$	Rate	\$	Rate	\$	Rate	\$	Rate
5	.15	600	17.40	2000	58.00	4000	116.00	6000	174.00	8000	232.00
10	.29	625	18.13	2050	59.45	4050	117.45	6050	175.45	8050	233.45
20	.58	650	18.85	2100	60.90	4100	118.90	6100	176.90	8100	234.90
25	.73	675	19.58	2150	62.35	4150	120.35	6150	178.35	8150	236.35
30	.87	700	20.30	2200	63.80	4200	121.80	6200	179.80	8200	237.80
40	1.16	725	21.03	2250	65.25	4250	123.25	6250	181.25	8250	239.25
50	1.45	750	21.75	2300	66.70	4300	124.70	6300	182.70	8300	240.70
60	1.74	775	22.48	2350	68.15	4350	126.15	6350	184.15	8350	242.15
70	2.03	800	23.20	2400	69.60	4400	127.60	6400	185.60	8400	243.60
75	2.18	825	23.93	2450	71.05	4450	129.05	6450	187.05	8450	245.05
80	2.32	850	24.65	2500	72.50	4500	130.50	6500	188.50	8500	246.50
90	2.61	875	25.38	2550	73.95	4550	131.95	6550	189.95	8550	247.95
100	2.90	900	26.10	2600	75.40	4600	133.40	6600	191.40	8600	249.40
110	3.19	925	26.83	2650	76.85	4650	134.85	6650	192.85	8650	250.85
120	3.48	950	27.55	2700	78.30	4700	136.30	6700	194.30	8700	252.30
125	3.63	975	28.28	2750	79.75	4750	137.75	6750	195.75	8750	253.75
130	3.77			2800	81.20	4800	139.20	6800	197.20	8800	255.20
140	4.06			2850	82.65	4850	140.65	6850	198.65	8850	256.65
150	4.35			2900	84.10	4900	142.10	6900	200.10	8900	258.10
160	4.64			2950	85.55	4950	143.55	6950	201.55	8950	259.55
170	4.93	1000	29.00	3000	87.00	5000	145.00	7000	203.00	9000	261.00
175	5.08	1050	30.45	3050	88.45	5050	146.45	7050	204.45	9050	262.45
180	5.22	1100	31.90	3100	89.90	5100	147.90	7100	205.90	9100	263.90
190	5.51	1150	33.35	3150	91.35	5150	149.35	7150	207.35	9150	265.35
200	5.80	1200	34.80	3200	92.80	5200	150.80	7200	208.80	9200	266.80
225	6.53	1250	36.25	3250	94.25	5250	152.25	7250	210.25	9250	268.25
250	7.25	1300	37.70	3300	95.70	5300	153.70	7300	211.70	9300	269.70
275	7.98	1350	39.15	3350	97.15	5350	155.15	7350	213.15	9350	271.15
300	8.70	1400	40.60	3400	98.60	5400	156.60	7400	214.60	9400	272.60
325	9.43	1450	42.05	3450	100.05	5450	158.05	7450	216.05	9450	274.05
350	10.15	1500	43.50	3500	101.50	5500	159.50	7500	217.50	9500	275.50
375	10.88	1550	44.95	3550	102.95	5550	160.95	7550	218.95	9550	276.95
400	11.60	1600	46.40	3600	104.40	5600	162.40	7600	220.40	9600	278.40
425	12.33	1650	47.85	3650	105.85	5650	163.85	7650	221.85	9650	279.85
450	13.05	1700	49.30	3700	107.30	5700	165.30	7700	223.30	9700	281.30
475	13.78	1750	50.75	3750	108.75	5750	166.75	7750	224.75	9750	282.75
500	14.50	1800	52.20	3800	110.20	5800	168.20	7800	226.20	9800	284.20
525	15.23	1850	53.65	3850	111.65	5850	169.65	7850	227.65	9850	285.65
550	15.95	1900	55.10	3900	113.10	5900	171.10	7900	229.10	9900	287.10
575	16.68	1950	56.55	3950	114.55	5950	172.55	7950	230.55	9950	288.55

TWENTY-NINE AND ONE-TENTH MILLS [.0291

\$	Rate	\$	Rate	\$	Rate	\$	Rate	\$	Rate	\$	Rate
5	.15	600	17.46	2000	58.20	4000	116.40	6000	174.60	8000	232.80
10	.29	625	18.19	2030	59.66	4050	117.86	6050	176.06	8050	234.26
20	.58	650	18.92	2100	61.11	4100	119.31	6100	177.51	8100	235.71
25	.73	675	19.64	2150	62.57	4150	120.77	6150	178.97	8150	237.17
30	.87	700	20.37	2200	64.02	4200	122.22	6200	180.42	8200	238.62
40	1.16	725	21.10	2250	65.48	4250	123.68	6250	181.88	8250	240.08
50	1.46	750	21.83	2300	66.93	4300	125.13	6300	183.33	8300	241.53
60	1.75	775	22.55	2350	68.39	4350	126.59	6350	184.79	8350	242.99
70	2.04	800	23.28	2400	69.84	4400	128.04	6400	186.24	8400	244.44
75	2.18	825	24.01	2450	71.30	4450	129.50	6450	187.70	8450	245.90
80	2.33	850	24.74	2500	72.75	4500	130.95	6500	189.15	8500	247.35
90	2.62	875	25.46	2550	74.21	4550	132.41	6550	190.61	8550	248.81
100	2.91	900	26.19	2600	75.66	4600	133.86	6600	192.06	8600	250.26
110	3.20	925	26.92	2650	77.12	4650	135.32	6650	193.52	8650	251.72
120	3.49	950	27.65	2700	78.57	4700	136.77	6700	194.97	8700	253.17
125	3.64	975	28.37	2750	80.03	4750	138.23	6750	196.43	8750	254.63
130	3.78			2800	81.48	4800	139.68	6800	197.88	8800	256.08
140	4.07			2850	82.94	4850	141.14	6850	199.34	8850	257.54
150	4.37			2900	84.39	4900	142.59	6900	200.79	8900	258.99
160	4.66			2950	85.85	4950	144.05	6950	202.25	8950	260.45
170	4.95	1000	29.10	3000	87.30	5000	145.50	7000	203.70	9000	261.90
175	5.09	1050	30.56	3050	88.76	5050	146.96	7050	205.16	9050	263.36
180	5.24	1100	32.01	3100	90.21	5100	148.41	7100	206.61	9100	264.81
190	5.53	1150	33.47	3150	91.67	5150	149.87	7150	208.07	9150	266.27
200	5.82	1200	34.92	3200	93.12	5200	151.32	7200	209.52	9200	267.72
225	6.55	1250	36.38	3250	94.58	5250	152.78	7250	210.98	9250	269.18
250	7.28	1300	37.83	3300	96.03	5300	154.23	7300	212.43	9300	270.63
275	8.00	1350	39.29	3350	97.49	5350	155.69	7350	213.89	9350	272.09
300	8.73	1400	40.74	3400	98.94	5400	157.14	7400	215.34	9400	273.54
325	9.46	1450	42.20	3450	100.40	5450	158.60	7450	216.80	9450	275.00
350	10.19	1500	43.65	3500	101.85	5500	160.05	7500	218.25	9500	276.45
375	10.91	1550	45.11	3550	103.31	5550	161.51	7550	219.71	9550	277.91
400	11.64	1600	46.56	3600	104.76	5600	162.96	7600	221.16	9600	279.36
425	12.37	1650	48.02	3650	106.22	5650	164.42	7650	222.62	9650	280.82
450	13.10	1700	49.47	3700	107.67	5700	165.87	7700	224.07	9700	282.27
475	13.82	1750	50.93	3750	109.13	5750	167.33	7750	225.53	9750	283.73
500	14.55	1800	52.38	3800	110.58	5800	168.78	7800	226.98	9800	285.18
525	15.28	1850	53.84	3850	112.04	5850	170.24	7850	228.44	9850	286.64
550	16.01	1900	55.29	3900	113.49	5900	171.69	7900	229.89	9900	288.09
575	16.73	1950	56.75	3950	114.95	5950	173.15	7950	231.35	9950	289.55

.0292] TWENTY-NINE AND TWO-TENTH MILLS

\$	Rate	\$	Rate	\$	Rate	\$	Rate	\$	Rate	\$	Rate
5	.15	600	17.52	2000	58.40	4000	116.80	6000	175.20	8000	233.60
10	.29	625	18.25	2050	59.86	4050	118.26	6050	176.66	8050	235.06
20	.58	650	18.98	2100	61.32	4100	119.72	6100	178.12	8100	236.52
25	.73	675	19.71	2150	62.78	4150	121.18	6150	179.58	8150	237.98
30	.88	700	20.44	2200	64.24	4200	122.64	6200	181.04	8200	239.44
40	1.17	725	21.17	2250	65.70	4250	124.10	6250	182.50	8250	240.90
50	1.46	750	21.90	2300	67.16	4300	125.56	6300	183.96	8300	242.36
60	1.75	775	22.63	2350	68.62	4350	127.02	6350	185.42	8350	243.82
70	2.04	800	23.36	2400	70.08	4400	128.48	6400	186.88	8400	245.28
75	2.19	825	24.09	2450	71.54	4450	129.94	6450	188.34	8450	246.74
80	2.34	850	24.82	2500	73.00	4500	131.40	6500	189.80	8500	248.20
90	2.63	875	25.55	2550	74.46	4550	132.86	6550	191.26	8550	249.66
100	2.92	900	26.28	2600	75.92	4600	134.32	6600	192.72	8600	251.12
110	3.21	925	27.01	2650	77.38	4650	135.78	6650	194.18	8650	252.58
120	3.50	950	27.74	2700	78.84	4700	137.24	6700	195.64	8700	254.04
125	3.65	975	28.47	2750	80.30	4750	138.70	6750	197.10	8750	255.50
130	3.80			2800	81.76	4800	140.16	6800	198.56	8800	256.96
140	4.09			2850	83.22	4850	141.62	6850	200.02	8850	258.42
150	4.38			2900	84.68	4900	143.08	6900	201.48	8900	259.88
160	4.67			2950	86.14	4950	144.54	6950	202.94	8950	261.34
170	4.96	1000	29.20	3000	87.60	5000	146.00	7000	204.40	9000	262.80
175	5.11	1050	30.66	3050	89.06	5050	147.46	7050	205.86	9050	264.26
180	5.26	1100	32.12	3100	90.52	5100	148.92	7100	207.32	9100	265.72
190	5.55	1150	33.58	3150	91.98	5150	150.38	7150	208.78	9150	267.18
200	5.84	1200	35.04	3200	93.44	5200	151.84	7200	210.24	9200	268.64
25	6.57	1250	36.50	3250	94.90	5250	153.30	7250	211.70	9250	270.10
250	7.30	1300	37.96	3300	96.36	5300	154.76	7300	213.16	9300	271.56
275	8.03	1350	39.42	3350	97.82	5350	156.22	7350	214.62	9350	273.02
300	8.76	1400	40.88	3400	99.28	5400	157.68	7400	216.08	9400	274.48
325	9.49	1450	42.34	3450	100.74	5450	159.14	7450	217.54	9450	275.94
350	10.22	1500	43.80	3500	102.20	5500	160.60	7500	219.00	9500	277.40
375	10.95	1550	45.26	3550	103.66	5550	162.06	7550	220.46	9550	278.86
400	11.68	1600	46.72	3600	105.12	5600	163.52	7600	221.92	9600	280.32
425	12.41	1650	48.18	3650	106.58	5650	164.98	7650	223.38	9650	281.78
450	13.14	1700	49.64	3700	108.04	5700	166.44	7700	224.84	9700	283.24
475	13.87	1750	51.10	3750	109.50	5750	167.90	7750	226.30	9750	284.70
500	14.60	1800	52.56	3800	110.96	5800	169.36	7800	227.76	9800	286.16
525	15.33	1850	54.02	3850	112.42	5850	170.82	7850	229.22	9850	287.62
550	16.06	1900	55.48	3900	113.88	5900	172.28	7900	230.68	9900	289.08
575	16.79	1950	56.94	3950	115.34	5950	173.74	7950	232.14	9950	290.54

TWENTY-NINE AND THREE-TENTH MILLS [.0293

\$	Rate	\$	Rate	\$	Rate	\$	Rate	\$	Rate	\$	Rate
5	.15	600	17.58	2000	58.60	4000	117.20	6000	175.80	8000	234.40
10	.29	625	18.31	2050	60.07	4050	118.67	6050	177.27	8050	235.87
20	.59	650	19.05	2100	61.53	4100	120.13	6100	178.73	8100	237.33
25	.73	675	19.78	2150	63.00	4150	121.60	6150	180.20	8150	238.80
30	.88	700	20.51	2200	64.46	4200	123.06	6200	181.66	8200	240.26
40	1.17	725	21.24	2250	65.93	4250	124.53	6250	183.13	8250	241.73
50	1.47	750	21.98	2300	67.39	4300	125.99	6300	184.59	8300	243.19
60	1.76	775	22.71	2350	68.86	4350	127.46	6350	186.06	8350	244.66
70	2.05	800	23.44	2400	70.32	4400	128.92	6400	187.52	8400	246.12
75	2.20	825	24.17	2450	71.79	4450	130.39	6450	188.99	8450	247.59
80	2.34	850	24.91	2500	73.25	4500	131.85	6500	190.45	8500	249.05
90	2.64	875	25.64	2550	74.72	4550	133.32	6550	191.92	8550	250.52
100	2.93	900	26.37	2600	76.18	4600	134.78	6600	193.38	8600	251.98
110	3.22	925	27.10	2650	77.65	4650	136.25	6650	194.85	8650	253.45
120	3.52	950	27.84	2700	79.11	4700	137.71	6700	196.31	8700	254.91
125	3.66	975	28.57	2750	80.58	4750	139.18	6750	197.78	8750	256.38
130	3.81			2800	82.04	4800	140.64	6800	199.24	8800	257.84
140	4.10			2850	83.51	4850	142.11	6850	200.71	8850	259.31
150	4.40			2900	84.97	4900	143.57	6900	202.17	8900	260.77
160	4.69			2950	86.44	4950	145.04	6950	203.64	8950	262.24
170	4.98	1000	29.30	3000	87.90	5000	146.50	7000	205.10	9000	263.70
175	5.13	1050	30.77	3050	89.37	5050	147.97	7050	206.57	9050	265.17
180	5.27	1100	32.23	3100	90.83	5100	149.43	7100	208.03	9100	266.63
190	5.57	1150	33.70	3150	92.30	5150	150.90	7150	209.50	9150	268.10
200	5.86	1200	35.16	3200	93.76	5200	152.36	7200	210.96	9200	269.56
225	6.59	1250	36.63	3250	95.23	5250	153.83	7250	212.43	9250	271.03
250	7.33	1300	38.09	3300	96.69	5300	155.29	7300	213.89	9300	272.49
275	8.06	1350	39.56	3350	98.16	5350	156.76	7350	215.36	9350	273.96
300	8.79	1400	41.02	3400	99.62	5400	158.22	7400	216.82	9400	275.42
325	9.52	1450	42.49	3450	101.09	5450	159.69	7450	218.29	9450	276.89
350	10.26	1500	43.95	3500	102.55	5500	161.15	7500	219.75	9500	278.35
375	10.99	1550	45.42	3550	104.02	5550	162.62	7550	221.22	9550	279.82
400	11.72	1600	46.88	3600	105.48	5600	164.08	7600	222.68	9600	281.28
425	12.45	1650	48.35	3650	106.95	5650	165.55	7650	224.15	9650	282.75
450	13.19	1700	49.81	3700	108.41	5700	167.01	7700	225.61	9700	284.21
475	13.92	1750	51.28	3750	109.88	5750	168.48	7750	227.08	9750	285.68
500	14.65	1800	52.74	3800	111.34	5800	169.94	7800	228.54	9800	287.14
525	15.38	1850	54.21	3850	112.81	5850	171.41	7850	230.01	9850	288.61
550	16.12	1900	55.67	3900	114.27	5900	172.87	7900	231.47	9900	290.07
575	16.85	1950	57.14	3850	115.74	5950	174.34	7950	232.94	9950	291.54

.0294] TWENTY-NINE AND FOUR-TENTH MILLS

\$	Rate	\$	Rate	\$	Rate	\$	Rate	\$	Rate	\$	Rate
5	.15	600	17.64	2000	58.80	4000	117.60	6000	176.40	8000	235.20
10	.29	625	18.38	2050	60.27	4050	119.07	6050	177.87	8050	236.67
20	.59	650	19.11	2100	61.74	4100	120.54	6100	179.34	8100	238.14
25	.74	675	19.85	2150	63.21	4150	122.01	6150	180.81	8150	239.61
30	.88	700	20.58	2200	64.68	4200	123.48	6200	182.28	8200	241.08
40	1.18	725	21.32	2250	66.15	4250	124.95	6250	183.75	8250	242.55
50	1.47	750	22.05	2300	67.62	4300	126.42	6300	185.22	8300	244.02
60	1.76	775	22.79	2350	69.09	4350	127.89	6350	186.69	8350	245.49
70	2.06	800	23.52	2400	70.56	4400	129.36	6400	188.16	8400	246.96
75	2.21	825	24.26	2450	72.03	4450	130.83	6450	189.63	8450	248.43
80	2.35	850	24.99	2500	73.50	4500	132.30	6500	191.10	8500	249.90
90	2.65	875	25.73	2550	74.97	4550	133.77	6550	192.57	8550	251.37
100	2.94	900	26.46	2600	76.44	4600	135.24	6600	194.04	8600	252.84
110	3.23	925	27.20	2650	77.91	4650	136.71	6650	195.51	8650	254.31
120	3.53	950	27.93	2700	79.38	4700	138.18	6700	196.98	8700	255.78
125	3.68	975	28.67	2750	80.85	4750	139.65	6750	198.45	8750	257.25
130	3.82			2800	82.32	4800	141.12	6800	199.92	8800	258.72
140	4.12			2850	83.79	4850	142.59	6850	201.39	8850	260.19
150	4.41			2900	85.26	4900	144.06	6900	202.86	8900	261.66
160	4.70			2950	86.73	4950	145.53	6950	204.33	8950	263.13
170	5.00	1000	29.40	3000	88.20	5000	147.00	7000	205.80	9000	264.60
175	5.15	1050	30.87	3050	89.67	5050	148.47	7050	207.27	9050	266.07
180	5.29	1100	32.34	3100	91.14	5100	149.94	7100	208.74	9100	267.54
190	5.59	1150	33.81	3150	92.61	5150	151.41	7150	210.21	9150	269.01
200	5.88	1200	35.28	3200	94.08	5200	152.88	7200	211.68	9200	270.48
225	6.62	1250	36.75	3250	95.55	5250	154.35	7250	213.15	9250	271.95
250	7.35	1300	38.22	3300	97.02	5300	155.82	7300	214.62	9300	273.42
275	8.09	1350	39.69	3350	98.49	5350	157.29	7350	216.09	9350	274.89
300	8.82	1400	41.16	3400	99.96	5400	158.76	7400	217.56	9400	276.36
325	9.56	1450	42.63	3450	101.43	5450	160.23	7450	219.03	9450	277.83
350	10.29	1500	44.10	3500	102.90	5500	161.70	7500	220.50	9500	279.30
375	11.03	1550	45.57	3550	104.37	5550	163.17	7550	221.97	9550	280.77
400	11.76	1600	47.04	3600	105.84	5600	164.64	7600	223.44	9600	282.24
425	12.50	1650	48.51	3650	107.31	5650	166.11	7650	224.91	9650	283.71
450	13.23	1700	49.98	3700	108.78	5700	167.58	7700	226.38	9700	285.18
475	13.97	1750	51.45	3750	110.25	5750	169.05	7750	227.85	9750	286.65
500	14.70	1800	52.92	3800	111.72	5800	170.52	7800	229.32	9800	288.12
525	15.44	1850	54.39	3850	113.19	5850	171.99	7850	230.79	9850	289.59
550	16.17	1900	55.86	3900	114.66	5900	173.46	7900	232.26	9900	291.06
575	16.91	1950	57.33	3950	116.13	5950	174.93	7950	233.73	9950	292.53

TWENTY-NINE AND FIVE-TENTH MILLS [0295

\$	Rate	\$	Rate	\$	Rate	\$	Rate	\$	Rate	\$	Rate
5	.15	600	17.70	2000	59.00	4000	118.00	6000	177.00	8000	236.00
10	.30	625	18.44	2050	60.48	4050	119.48	6050	178.48	8050	237.48
20	.59	650	19.18	2100	61.95	4100	120.95	6100	179.95	8100	238.95
25	.74	675	19.91	2150	63.43	4150	122.43	6150	181.43	8150	240.43
30	.89	700	20.65	2200	64.90	4200	123.90	6200	182.90	8200	241.90
40	1.18	725	21.39	2250	66.38	4250	125.38	6250	184.38	8250	243.38
50	1.48	750	22.13	2300	67.85	4300	126.85	6300	185.85	8300	244.85
60	1.77	775	22.86	2350	69.33	4350	128.33	6350	187.33	8350	246.33
70	2.07	800	23.60	2400	70.80	4400	129.80	6400	188.80	8400	247.80
75	2.21	825	24.34	2450	72.28	4450	131.28	6450	190.28	8450	249.28
80	2.36	850	25.08	2500	73.75	4500	132.75	6500	191.75	8500	250.75
90	2.66	875	25.81	2550	75.23	4550	134.23	6550	193.23	8550	252.23
100	2.95	900	26.55	2600	76.70	4600	135.70	6600	194.70	8600	253.70
110	3.25	925	27.29	2650	78.18	4650	137.18	6650	196.18	8650	255.18
120	3.54	950	28.03	2700	79.65	4700	138.65	6700	197.65	8700	256.65
125	3.69	975	28.76	2750	81.13	4750	140.13	6750	199.13	8750	258.13
130	3.84			2800	82.60	4800	141.60	6800	200.60	8800	259.60
140	4.13			2850	84.08	4850	143.08	6850	202.08	8850	261.08
150	4.43			2900	85.55	4900	144.55	6900	203.55	8900	262.55
160	4.72			2950	87.03	4950	146.03	6950	205.03	8950	264.03
170	5.02	1000	29.50	3000	88.50	5000	147.50	7000	206.50	9000	265.50
175	5.16	1050	30.98	3050	89.98	5050	148.98	7050	207.98	9050	266.98
180	5.31	1100	32.45	3100	91.45	5100	150.45	7100	209.45	9100	268.45
190	5.61	1150	33.93	3150	92.93	5150	151.93	7150	210.93	9150	269.93
200	5.90	1200	35.40	3200	94.40	5200	153.40	7200	212.40	9200	271.40
225	6.64	1250	36.88	3250	95.88	5250	154.88	7250	213.88	9250	272.88
250	7.38	1300	38.35	3300	97.35	5300	156.35	7300	215.35	9300	274.35
275	8.11	1350	39.83	3350	98.83	5350	157.83	7350	216.83	9350	275.83
300	8.85	1400	41.30	3400	100.30	5400	159.30	7400	218.30	9400	277.30
325	9.59	1450	42.78	3450	101.78	5450	160.78	7450	219.78	9450	278.78
350	10.33	1500	44.25	3500	103.25	5500	162.25	7500	221.25	9500	280.25
375	11.06	1550	45.73	3550	104.73	5550	163.73	7550	222.73	9550	281.73
400	11.80	1600	47.20	3600	106.20	5600	165.20	7600	224.20	9600	283.20
425	12.54	1650	48.68	3650	107.68	5650	166.68	7650	225.68	9650	284.68
450	13.28	1700	50.15	3700	109.15	5700	168.15	7700	227.15	9700	286.15
475	14.01	1750	51.63	3750	110.63	5750	169.63	7750	228.63	9750	287.63
500	14.75	1800	53.10	3800	112.10	5800	171.10	7800	230.10	9800	289.10
525	15.49	1850	54.58	3850	113.58	5850	172.58	7850	231.58	9850	290.58
550	16.23	1900	56.05	3900	115.05	5900	174.05	7900	233.05	9900	292.05
575	16.96	1950	57.53	3950	116.53	5950	175.53	7950	234.53	9950	293.53

.0296] TWENTY-NINE AND SIX-TENTH MILLS

\$	Rate	\$	Rate	\$	Rate	\$	Rate	\$	Rate	\$	Rate
5	.15	600	17.76	2000	59.20	4000	118.40	6000	177.60	8000	236.80
10	.30	625	18.50	2050	60.68	4050	119.88	6050	179.08	8050	238.28
20	.59	650	19.24	2100	62.16	4100	121.36	6100	180.56	8100	239.76
25	.74	675	19.98	2150	63.64	4150	122.84	6150	182.04	8150	241.24
30	.89	700	20.72	2200	65.12	4200	124.32	6200	183.52	8200	242.72
40	1.18	725	21.46	2250	66.60	4250	125.80	6250	185.00	8250	244.20
50	1.48	750	22.20	2300	68.08	4300	127.28	6300	186.48	8300	245.68
60	1.78	775	22.94	2350	69.56	4350	128.76	6350	187.96	8350	247.16
70	2.07	800	23.68	2400	71.04	4400	130.24	6400	189.44	8400	248.64
75	2.22	825	24.42	2450	72.52	4450	131.72	6450	190.92	8450	250.12
80	2.37	850	25.16	2500	74.00	4500	133.20	6500	192.40	8500	251.60
90	2.66	875	25.90	2550	75.48	4550	134.68	6550	193.88	8550	253.08
100	2.96	900	26.64	2600	76.96	4600	136.16	6600	195.36	8600	254.56
110	3.26	925	27.38	2650	78.44	4650	137.64	6650	196.84	8650	256.04
120	3.55	950	28.12	2700	79.92	4700	139.12	6700	198.32	8700	257.52
125	3.70	975	28.86	2750	81.40	4750	140.60	6750	199.80	8750	259.00
130	3.85			2800	82.88	4800	142.08	6800	201.28	8800	260.48
140	4.14			2850	84.36	4850	143.56	6850	202.76	8850	261.96
150	4.44			2900	85.84	4900	145.04	6900	204.24	8900	263.44
160	4.74			2950	87.32	4950	146.52	6950	205.72	8950	264.92
170	5.03	1000	29.60	3000	88.80	5000	148.00	7000	207.20	9000	266.40
175	5.18	1050	31.03	3050	90.28	5050	149.48	7050	208.68	9050	267.88
180	5.33	1100	32.56	3100	91.76	5100	150.96	7100	210.16	9100	269.36
190	5.62	1150	34.04	3150	93.24	5150	152.44	7150	211.64	9150	270.84
200	5.92	1200	35.52	3200	94.72	5200	153.92	7200	213.12	9200	272.32
225	6.66	1250	37.00	3250	96.20	5250	155.40	7250	214.60	9250	273.80
250	7.40	1300	38.48	3300	97.68	5300	156.88	7300	216.08	9300	275.28
275	8.14	1350	39.96	3350	99.16	5350	158.36	7350	217.56	9350	276.76
300	8.88	1400	41.44	3400	100.64	5400	159.84	7400	219.04	9400	278.24
325	9.62	1450	42.92	3450	102.12	5450	161.32	7450	220.52	9450	279.72
350	10.36	1500	44.40	3500	103.60	5500	162.80	7500	222.00	9500	281.20
375	11.10	1550	45.88	3550	105.08	5550	164.28	7550	223.48	9550	282.68
400	11.84	1600	47.36	3600	106.56	5600	165.76	7600	224.96	9600	284.16
425	12.58	1650	48.84	3650	108.04	5650	167.24	7650	226.44	9650	285.64
450	13.32	1700	50.32	3700	109.52	5700	168.72	7700	227.92	9700	287.12
475	14.06	1750	51.80	3750	111.00	5750	170.20	7750	229.40	9750	288.60
500	11.80	1800	53.28	3800	112.48	5800	171.68	7800	230.88	9800	290.08
525	15.54	1850	54.76	3850	113.96	5850	173.16	7850	232.36	9850	291.56
550	16.28	1900	56.24	3900	115.44	5900	174.64	7900	233.84	9900	293.04
575	17.02	1950	57.72	3950	116.92	5950	176.12	7950	235.32	9950	294.52

TWENTY-NINE AND SEVEN-TENTH MILLS [.0297

\$	Rate	\$	Rate	\$	Rate	\$	Rate	\$	Rate	\$	Rate
5	.15	600	17.82	2000	59.40	4000	118.80	6000	178.20	8000	237.60
10	.30	625	18.56	2050	60.89	4050	120.29	6050	179.69	8050	239.09
20	.59	650	19.31	2100	62.37	4100	121.77	6100	181.17	8100	240.57
25	.74	675	20.05	2150	63.86	4150	123.26	6150	182.66	8150	242.06
30	.89	700	20.79	2200	65.34	4200	124.74	6200	184.14	8200	243.54
40	1.19	725	21.53	2250	66.83	4250	126.23	6250	185.63	8250	245.03
50	1.49	750	22.28	2300	68.31	4300	127.71	6300	187.11	8300	246.51
60	1.78	775	23.02	2350	69.80	4350	129.20	6350	188.60	8350	248.00
70	2.08	800	23.76	2400	71.28	4400	130.68	6400	190.08	8400	249.48
75	2.23	825	24.50	2450	72.77	4450	132.17	6450	191.57	8450	250.97
80	2.38	850	25.25	2500	74.25	4500	133.65	6500	193.05	8500	252.45
90	2.67	875	25.99	2550	75.74	4550	135.14	6550	194.54	8550	253.94
100	2.97	900	26.73	2600	77.22	4600	136.62	6600	196.02	8600	255.42
110	3.27	925	27.47	2650	78.71	4650	138.11	6650	197.51	8650	256.91
120	3.56	950	28.22	2700	80.19	4700	139.59	6700	198.99	8700	258.39
125	3.71	975	28.96	2750	81.68	4750	141.08	6750	200.48	8750	259.88
130	3.86			2800	83.16	4800	142.56	6800	201.96	8800	261.36
140	4.16			2850	84.65	4850	144.05	6850	203.45	8850	262.85
150	4.46			2900	86.13	4900	145.53	6900	204.93	8900	264.33
160	4.75			2950	87.62	4950	147.02	6950	206.42	8950	265.82
170	5.05	1000	29.70	3000	89.10	5000	148.50	7000	207.90	9000	267.30
175	5.20	1050	31.19	3050	90.59	5050	149.99	7050	209.39	9050	268.79
180	5.35	1100	32.67	3100	92.07	5100	151.47	7100	210.87	9100	270.27
190	5.64	1150	34.16	3150	93.56	5150	152.96	7150	212.36	9150	271.76
200	5.94	1200	35.64	3200	95.04	5200	154.44	7200	213.84	9200	273.24
225	6.68	1250	37.13	3250	96.53	5250	155.93	7250	215.33	9250	274.73
250	7.43	1300	38.61	3300	98.01	5300	157.41	7300	216.81	9300	276.21
275	8.17	1350	40.10	3350	99.50	5350	158.90	7350	218.30	9350	277.70
300	8.91	1400	41.58	3400	100.98	5400	160.38	7400	219.78	9400	279.18
325	9.65	1450	43.07	3450	102.47	5450	161.87	7450	221.27	9450	280.67
350	10.40	1500	44.55	3500	103.95	5500	163.35	7500	222.75	9500	282.15
375	11.14	1550	46.04	3550	105.44	5550	164.84	7550	224.24	9550	283.64
400	11.88	1600	47.52	3600	106.92	5600	166.32	7600	225.72	9600	285.12
425	12.62	1650	49.01	3650	108.41	5650	167.81	7650	227.21	9650	286.61
450	13.37	1700	50.49	3700	109.89	5700	169.29	7700	228.69	9700	288.09
475	14.11	1750	51.98	3750	111.38	5750	170.78	7750	230.18	9750	289.58
500	14.85	1800	53.46	3800	112.86	5800	172.26	7800	231.66	9800	291.06
525	15.59	1850	54.95	3850	114.35	5850	173.75	7850	233.15	9850	292.55
550	16.34	1900	56.43	3900	115.83	5900	175.23	7900	234.63	9900	294.03
575	17.08	1950	57.92	3950	117.32	5950	176.72	7950	236.12	9950	295.52

.0298] TWENTY-NINE AND EIGHT-TENTH MILLS

\$	Rate	\$	Rate	\$	Rate	\$	Rate	\$	Rate	\$	Rate
5	.15	600	17.88	2000	59.60	4000	119.20	6000	178.80	8000	238.40
10	.30	625	18.63	2050	61.09	4050	120.69	6050	180.29	8050	239.89
20	.60	650	19.37	2100	62.58	4100	122.18	6100	181.78	8100	241.38
25	.75	675	20.12	2150	64.07	4150	123.67	6150	183.27	8150	242.87
30	.89	700	20.86	2200	65.56	4200	125.16	6200	184.76	8200	244.36
40	1.19	725	21.61	2250	67.05	4250	126.65	6250	186.25	8250	245.85
50	1.49	750	22.35	2300	68.54	4300	128.14	6300	187.74	8300	247.34
60	1.79	775	23.10	2350	70.03	4350	129.63	6350	189.23	8350	248.83
70	2.09	800	23.84	2400	71.52	4400	131.12	6400	190.72	8400	250.32
75	2.24	825	24.59	2450	73.01	4450	132.61	6450	192.21	8450	251.81
80	2.38	850	25.33	2500	74.50	4500	134.10	6500	193.70	8500	253.30
90	2.68	875	26.08	2550	75.99	4550	135.59	6550	195.19	8550	254.79
100	2.98	900	26.82	2600	77.48	4600	137.08	6600	196.68	8600	256.28
110	3.28	925	27.57	2650	78.97	4650	138.57	6650	198.17	8650	257.77
120	3.58	950	28.31	2700	80.46	4700	140.06	6700	199.66	8700	259.26
125	3.73	975	29.06	2750	81.95	4750	141.55	6750	201.15	8750	260.75
130	3.87			2800	83.44	4800	143.04	6800	202.64	8800	262.24
140	4.17			2850	84.93	4850	144.53	6850	204.13	8850	263.73
150	4.47			2900	86.42	4900	146.02	6900	205.62	8900	265.22
160	4.77			2950	87.91	4950	147.51	6950	207.11	8950	266.71
170	5.07	1000	29.80	3000	89.40	5000	149.00	7000	208.60	9000	268.20
175	5.22	1050	31.29	3050	90.89	5050	150.49	7050	210.09	9050	269.69
180	5.36	1100	32.78	3100	92.38	5100	151.98	7100	211.58	9100	271.18
190	5.66	1150	34.27	3150	93.87	5150	153.47	7150	213.07	9150	272.67
200	5.96	1200	35.76	3200	95.36	5200	154.96	7200	214.56	9200	274.16
225	6.71	1250	37.25	3250	96.85	5250	156.45	7250	216.05	9250	275.65
250	7.45	1300	38.74	3300	98.34	5300	157.94	7300	217.54	9300	277.14
275	8.20	1350	40.23	3350	99.83	5350	159.43	7350	219.03	9350	278.63
300	8.94	1400	41.72	3400	101.32	5400	160.92	7400	220.52	9400	280.12
325	9.69	1450	43.21	3450	102.81	5450	162.41	7450	222.01	9450	281.61
350	10.43	1500	44.70	3500	104.30	5500	163.90	7500	223.50	9500	283.10
375	11.18	1550	46.19	3550	105.79	5550	165.39	7550	224.99	9550	284.59
400	11.92	1600	47.68	3600	107.28	5600	166.88	7600	226.48	9600	286.08
425	12.67	1650	49.17	3650	108.77	5650	168.37	7650	227.97	9650	287.57
450	13.41	1700	50.66	3700	110.26	5700	169.86	7700	229.46	9700	289.06
475	14.16	1750	52.15	3750	111.75	5750	171.35	7750	230.95	9750	290.55
500	14.90	1800	53.64	3800	113.24	5800	172.84	7800	232.44	9800	292.04
525	15.65	1850	55.13	3850	114.73	5850	174.33	7850	233.93	9850	293.53
550	16.39	1900	56.62	3900	116.22	5900	175.82	7900	235.42	9900	295.02
575	17.14	1950	58.11	3950	117.71	5950	177.31	7950	236.91	9950	296.51

TWENTY-NINE AND NINE-TENTH MILLS [0.299

\$	Rate	\$	Rate	\$	Rate	\$	Rate	\$	Rate	\$	Rate
5	.15	600	17.94	2000	59.80	4000	119.60	6000	179.40	8000	239.20
10	.30	625	18.69	2050	61.30	4050	121.10	6050	180.90	8050	240.70
20	.60	650	19.44	2100	62.79	4100	122.59	6100	182.39	8100	242.19
25	.75	675	20.18	2150	64.29	4150	124.09	6150	183.89	8150	243.69
30	.90	700	20.93	2200	65.78	4200	125.58	6200	185.38	8200	245.18
40	1.20	725	21.68	2250	67.28	4250	127.08	6250	186.88	8250	246.68
50	1.50	750	22.43	2300	68.77	4300	128.57	6300	188.37	8300	248.17
60	1.79	775	23.17	2350	70.27	4350	130.07	6350	189.87	8350	249.67
70	2.09	800	23.92	2400	71.76	4400	131.56	6400	191.36	8400	251.16
75	2.24	825	24.67	2450	73.26	4450	133.06	6450	192.86	8450	252.66
80	2.39	850	25.42	2500	74.75	4500	134.55	6500	194.35	8500	254.15
90	2.69	875	26.16	2550	76.25	4550	136.05	6550	195.85	8550	255.65
100	2.99	900	26.91	2600	77.74	4600	137.54	6600	197.34	8600	257.14
110	3.29	925	27.66	2650	79.24	4650	139.04	6650	198.84	8650	258.64
120	3.59	950	28.41	2700	80.73	4700	140.53	6700	200.33	8700	260.13
125	3.74	975	29.15	2750	82.23	4750	142.03	6750	201.83	8750	261.63
130	3.89			2800	83.72	4800	143.52	6800	203.32	8800	263.12
140	4.19			2850	85.22	4850	145.02	6850	204.82	8850	264.62
150	4.49			2900	86.71	4900	146.51	6900	206.31	8900	266.11
160	4.78			2950	88.21	4950	148.01	6950	207.81	8950	267.61
170	5.08	1000	29.90	3000	89.70	5000	149.50	7000	209.30	9000	269.10
175	5.23	1050	31.40	3050	91.20	5050	151.00	7050	210.80	9050	270.60
180	5.38	1100	32.89	3100	92.69	5100	152.49	7100	212.29	9100	272.09
190	5.68	1150	34.39	3150	94.19	5150	153.99	7150	213.79	9150	273.59
200	5.98	1200	35.88	3200	95.68	5200	155.48	7200	215.28	9200	275.08
225	6.73	1250	37.38	3250	97.18	5250	156.98	7250	216.78	9250	276.58
250	7.48	1300	38.87	3300	98.67	5300	158.47	7300	218.27	9300	278.07
275	8.22	1350	40.37	3350	100.17	5350	159.97	7350	219.77	9350	279.57
300	8.97	1400	41.86	3400	101.66	5400	161.46	7400	221.26	9400	281.06
325	9.72	1450	43.36	3450	103.16	5450	162.96	7450	222.76	9450	282.56
350	10.47	1500	44.85	3500	104.65	5500	164.45	7500	224.25	9500	284.05
375	11.21	1550	46.35	3550	106.15	5550	165.95	7550	225.75	9550	285.55
400	11.96	1600	47.84	3600	107.64	5600	167.44	7600	227.24	9600	287.04
425	12.71	1650	49.34	3650	109.14	5650	168.94	7650	228.74	9650	288.54
450	13.46	1700	50.83	3700	110.63	5700	170.43	7700	230.23	9700	290.03
475	14.20	1750	52.33	3750	112.13	5750	171.93	7750	231.73	9750	291.53
500	14.95	1800	53.82	3800	113.62	5800	173.42	7800	233.22	9800	293.02
525	15.70	1850	55.32	3850	115.12	5850	174.92	7850	234.72	9850	294.52
550	16.45	1900	56.81	3900	116.61	5900	176.41	7900	236.21	9900	296.01
575	17.19	1950	58.31	3950	118.11	5950	177.91	7950	237.71	9950	297.51

THIRTY MILLS ON THE DOLLAR

\$	Rate	\$	Rate	\$	Rate	\$	Rate	\$	Rate	\$	Rate
5	.15	600	18.00	2000	60.00	4000	120.00	6000	180.00	8000	240.00
10	.30	625	18.75	2050	61.50	4050	121.50	6050	181.50	8050	241.50
20	.60	650	19.50	2100	63.00	4100	123.00	6100	183.00	8100	243.00
25	.75	675	20.25	2150	64.50	4150	124.50	6150	184.50	8150	244.50
30	.90	700	21.00	2200	66.00	4200	126.00	6200	186.00	8200	246.00
40	1.20	725	21.75	2250	67.50	4250	127.50	6250	187.50	8250	247.50
50	1.50	750	22.50	2300	69.00	4300	129.00	6300	189.00	8300	249.00
60	1.80	775	23.25	2350	70.50	4350	130.50	6350	190.50	8350	250.50
70	2.10	800	24.00	2400	72.00	4400	132.00	6400	192.00	8400	252.00
75	2.25	825	24.75	2450	73.50	4450	133.50	6450	193.50	8450	253.50
80	2.40	850	25.50	2500	75.00	4500	135.00	6500	195.00	8500	255.00
90	2.70	875	26.25	2550	76.50	4550	136.50	6550	196.50	8550	256.50
100	3.00	900	27.00	2600	78.00	4600	138.00	6600	198.00	8600	258.00
110	3.30	925	27.75	2650	79.50	4650	139.50	6650	199.50	8650	259.50
120	3.60	950	28.50	2700	81.00	4700	141.00	6700	201.00	8700	261.00
125	3.75	975	29.25	2750	82.50	4750	142.50	6750	202.50	8750	262.50
130	3.90			2800	84.00	4800	144.00	6800	204.00	8800	264.00
140	4.20			2850	85.50	4850	145.50	6850	205.50	8850	265.50
150	4.50			2900	87.00	4900	147.00	6900	207.00	8900	267.00
160	4.80			2950	88.50	4950	148.50	6950	208.50	8950	268.50
170	5.10	1000	30.00	3000	90.00	5000	150.00	7000	210.00	9000	270.00
175	5.25	1050	31.50	3050	91.50	5050	151.50	7050	211.50	9050	271.50
180	5.40	1100	33.00	3100	93.00	5100	153.00	7100	213.00	9100	273.00
190	5.70	1150	34.50	3150	94.50	5150	154.50	7150	214.50	9150	274.50
200	6.00	1200	36.00	3200	96.00	5200	156.00	7200	216.00	9200	276.00
225	6.75	1250	37.50	3250	97.50	5250	157.50	7250	217.50	9250	277.50
250	7.50	1300	39.00	3300	99.00	5300	159.00	7300	219.00	9300	279.00
275	8.25	1350	40.50	3350	100.50	5350	160.50	7350	220.50	9350	280.50
300	9.00	1400	42.00	3400	102.00	5400	162.00	7400	222.00	9400	282.00
325	9.75	1450	43.50	3450	103.50	5450	163.50	7450	223.50	9450	283.50
350	10.50	1500	45.00	3500	105.00	5500	165.00	7500	225.00	9500	285.00
375	11.25	1550	46.50	3550	106.50	5550	166.50	7550	226.50	9550	286.50
400	12.00	1600	48.00	3600	108.00	5600	168.00	7600	228.00	9600	288.00
425	12.75	1650	49.50	3650	109.50	5650	169.50	7650	229.50	9650	289.50
450	13.50	1700	51.00	3700	111.00	5700	171.00	7700	231.00	9700	291.00
475	14.25	1750	52.50	3750	112.50	5750	172.50	7750	232.50	9750	292.50
500	15.00	1800	54.00	3800	114.00	5800	174.00	7800	234.00	9800	294.00
525	15.75	1850	55.50	3850	115.50	5850	175.50	7850	235.50	9850	295.50
550	16.50	1900	57.00	3900	117.00	5900	177.00	7900	237.00	9900	297.00
575	17.25	1950	58.50	3950	118.50	5950	178.50	7950	238.50	9950	298.50

THIRTY-ONE MILLS ON THE DOLLAR

[.031

\$	Rate	\$	Rate	\$	Rate	\$	Rate	\$	Rate	\$	Rate
5	.16	600	18.60	2000	62.00	4000	124.00	6000	186.00	8000	248.00
10	.31	625	19.38	2050	63.55	4050	125.55	6050	187.55	8050	249.55
20	.62	650	20.15	2100	65.10	4100	127.10	6100	189.10	8100	251.10
25	.78	675	20.93	2150	66.65	4150	128.65	6150	190.65	8150	252.65
30	.93	700	21.70	2200	68.20	4200	130.20	6200	192.20	8200	254.20
40	1.24	725	22.48	2250	69.75	4250	131.75	6250	193.75	8250	255.75
50	1.55	750	23.25	2300	71.30	4300	133.30	6300	195.30	8300	257.30
60	1.86	775	24.03	2350	72.85	4350	134.85	6350	196.85	8350	258.85
70	2.17	800	24.80	2400	74.40	4400	136.40	6400	198.40	8400	260.40
75	2.33	825	25.58	2450	75.95	4450	137.95	6450	199.95	8450	261.95
80	2.48	850	26.35	2500	77.50	4500	139.50	6500	201.50	8500	263.50
90	2.79	875	27.13	2550	79.05	4550	141.05	6550	203.05	8550	265.05
100	3.10	900	27.90	2600	80.60	4600	142.60	6600	204.60	8600	266.60
110	3.41	925	28.68	2650	82.15	4650	144.15	6650	206.15	8650	268.15
120	3.72	950	29.45	2700	83.70	4700	145.70	6700	207.70	8700	269.70
125	3.88	975	30.23	2750	85.25	4750	147.25	6750	209.25	8750	271.25
130	4.03			2800	86.80	4800	148.80	6800	210.80	8800	272.80
140	4.34			2850	88.35	4850	150.35	6850	212.35	8850	274.35
150	4.65			2900	89.90	4900	151.90	6900	213.90	8900	275.90
160	4.96			2950	91.45	4950	153.45	6950	215.45	8950	277.45
	5.27	1000	31.00	3000	93.00	5000	155.00	7000	217.00	9000	279.00
	5.43	1050	32.55	3050	94.55	5050	156.55	7050	218.55	9050	280.55
	5.58	1100	34.10	3100	96.10	5100	158.10	7100	220.10	9100	282.10
170	5.89	1150	35.65	3150	97.65	5150	159.65	7150	221.65	9150	283.65
200	6.20	1200	37.20	3200	99.20	5200	161.20	7200	223.20	9200	285.20
225	6.98	1250	38.75	3250	100.75	5250	162.75	7250	224.75	9250	286.75
250	7.75	1300	40.30	3300	102.30	5300	164.30	7300	226.30	9300	288.30
275	8.53	1350	41.85	3350	103.85	5350	165.85	7350	227.85	9350	289.85
300	9.30	1400	43.40	3400	105.40	5400	167.40	7400	229.40	9400	291.40
325	10.08	1450	44.95	3450	106.95	5450	168.95	7450	230.95	9450	292.95
350	10.85	1500	46.50	3500	108.50	5500	170.50	7500	232.50	9500	294.50
375	11.63	1550	48.05	3550	110.05	5550	172.05	7550	234.05	9550	296.05
400	12.40	1600	49.60	3600	111.60	5600	173.60	7600	235.60	9600	297.60
425	13.18	1650	51.15	3650	113.15	5650	175.15	7650	237.15	9650	299.15
450	13.95	1700	52.70	3700	114.70	5700	176.70	7700	238.70	9700	300.70
475	14.73	1750	54.25	3750	116.25	5750	178.25	7750	240.25	9750	302.25
500	15.50	1800	55.80	3800	117.80	5800	179.80	7800	241.80	9800	303.80
525	16.28	1850	57.35	3850	119.35	5850	181.35	7850	243.35	9850	305.35
550	17.05	1900	58.90	3900	120.90	5900	182.90	7900	244.90	9900	306.90
575	17.83	1950	60.45	3950	122.45	5950	184.45	7950	246.45	9950	308.45

.032] THIRTY-TWO MILLS ON THE DOLLAR

\$	Rate	\$	Rate	\$	Rate	\$	Rate	\$	Rate	\$	Rate
5	.16	600	19.20	2000	64.00	4000	128.00	6000	192.00	8000	256.00
10	.32	625	20.00	2050	65.60	4050	129.60	6050	193.60	8050	257.60
20	.64	650	20.80	2100	67.20	4100	131.20	6100	195.20	8100	259.20
25	.80	675	21.60	2150	68.80	4150	132.80	6150	196.80	8150	260.80
30	.96	700	22.40	2200	70.40	4200	134.40	6200	198.40	8200	262.40
40	1.28	725	23.20	2250	72.00	4250	136.00	6250	200.00	8250	264.00
50	1.60	750	24.00	2300	73.60	4300	137.60	6300	201.60	8300	265.60
60	1.92	775	24.80	2350	75.20	4350	139.20	6350	203.20	8350	267.20
70	2.24	800	25.60	2400	76.80	4400	140.80	6400	204.80	8400	268.80
75	2.40	825	26.40	2450	78.40	4450	142.40	6450	206.40	8450	270.40
80	2.56	850	27.20	2500	80.00	4500	144.00	6500	208.00	8500	272.00
90	2.88	875	28.00	2550	81.60	4550	145.60	6550	209.60	8550	273.60
100	3.20	900	28.80	2600	83.20	4600	147.20	6600	211.20	8600	275.20
110	3.52	925	29.60	2650	84.80	4650	148.80	6650	212.80	8650	276.80
120	3.84	950	30.40	2700	86.40	4700	150.40	6700	214.40	8700	278.40
125	4.00	975	31.20	2750	88.00	4750	152.00	6750	216.00	8750	280.00
130	4.16			2800	89.60	4800	153.60	6800	217.60	8800	281.60
140	4.48			2850	91.20	4850	155.20	6850	219.20	8850	283.20
150	4.80			2900	92.80	4900	156.80	6900	220.80	8900	284.80
160	5.12			2950	94.40	4950	158.40	6950	222.40	8950	286.40
170	5.44	1000	32.00	3000	96.00	5000	160.00	7000	224.00	9000	288.00
175	5.60	1050	33.60	3050	97.60	5050	161.60	7050	225.60	9050	289.60
180	5.76	1100	35.20	3100	99.20	5100	163.20	7100	227.20	9100	291.20
190	6.08	1150	36.80	3150	100.80	5150	164.80	7150	228.80	9150	292.80
200	6.40	1200	38.40	3200	102.40	5200	166.40	7200	230.40	9200	294.40
225	7.20	1250	40.00	3250	104.00	5250	168.00	7250	232.00	9250	296.00
250	8.00	1300	41.60	3300	105.60	5300	169.60	7300	233.60	9300	297.60
275	8.80	1350	43.20	3350	107.20	5350	171.20	7350	235.20	9350	299.20
300	9.60	1400	44.80	3400	108.80	5400	172.80	7400	236.80	9400	300.80
325	10.40	1450	46.40	3450	110.40	5450	174.40	7450	238.40	9450	302.40
350	11.20	1500	48.00	3500	112.00	5500	176.00	7500	240.00	9500	304.00
375	12.00	1550	49.60	3550	113.60	5550	177.60	7550	241.60	9550	305.60
400	12.80	1600	51.20	3600	115.20	5600	179.20	7600	243.20	9600	307.20
425	13.60	1650	52.80	3650	116.80	5650	180.80	7650	244.80	9650	308.80
450	14.40	1700	54.40	3700	118.40	5700	182.40	7700	246.40	9700	310.40
475	15.20	1750	56.00	3750	120.00	5750	184.00	7750	248.00	9750	312.00
500	16.00	1800	57.60	3800	121.60	5800	185.60	7800	249.60	9800	313.60
525	16.80	1850	59.20	3850	123.20	5850	187.20	7850	251.20	9850	315.20
550	17.60	1900	60.80	3900	124.80	5900	188.80	7900	252.80	9900	316.80
575	18.40	1950	62.40	3950	126.40	5950	190.40	7950	254.40	9950	318.40

THIRTY-THREE MILLS ON THE DOLLAR [.033

\$	Rate	\$	Rate	\$	Rate	\$	Rate	\$	Rate	\$	Rate
5	.17	600	19.80	2000	66.00	4000	132.00	6000	198.00	8000	264.00
10	.33	625	20.63	2050	67.65	4050	133.65	6050	199.65	8050	265.65
20	.66	650	21.45	2100	69.30	4100	135.30	6100	201.30	8100	267.30
25	.83	675	22.28	2150	70.95	4150	136.95	6150	202.95	8150	268.95
30	.99	700	23.10	2200	72.60	4200	138.60	6200	204.60	8200	270.60
40	1.32	725	23.93	2250	74.25	4250	140.25	6250	206.25	8250	272.25
50	1.65	750	24.75	2300	75.90	4300	141.90	6300	207.90	8300	273.90
60	1.98	775	25.58	2350	77.55	4350	143.55	6350	209.55	8350	275.55
70	2.31	800	26.40	2400	79.20	4400	145.20	6400	211.20	8400	277.20
75	2.48	825	27.23	2450	80.85	4450	146.85	6450	212.85	8450	278.85
80	2.64	850	28.05	2500	82.50	4500	148.50	6500	214.50	8500	280.50
90	2.97	875	28.88	2550	84.15	4550	150.15	6550	216.15	8550	282.15
100	3.30	900	29.70	2600	85.80	4600	151.80	6600	217.80	8600	283.80
110	3.63	925	30.53	2650	87.45	4650	153.45	6650	219.45	8650	285.45
120	3.96	950	31.35	2700	89.10	4700	155.10	6700	221.10	8700	287.10
125	4.13	975	32.18	2750	90.75	4750	156.75	6750	222.75	8750	288.75
130	4.29			2800	92.40	4800	158.40	6800	224.40	8800	290.40
140	4.62			2850	94.05	4850	160.05	6850	226.05	8850	292.05
150	4.95			2900	95.70	4900	161.70	6900	227.70	8900	293.70
160	5.28			2950	97.35	4950	163.35	6950	229.35	8950	295.35
170	5.61	1000	33.00	3000	99.00	5000	165.00	7000	231.00	9000	297.00
175	5.78	1050	34.65	3050	100.65	5050	166.65	7050	232.65	9050	298.65
180	5.94	1100	36.30	3100	102.30	5100	168.30	7100	234.30	9100	300.30
190	6.27	1150	37.95	3150	103.95	5150	169.95	7150	235.95	9150	301.95
200	6.60	1200	39.60	3200	105.60	5200	171.60	7200	237.60	9200	303.60
225	7.43	1250	41.25	3250	107.25	5250	173.25	7250	239.25	9250	305.25
250	8.25	1300	42.90	3300	108.90	5300	174.90	7300	240.90	9300	306.90
275	9.08	1350	44.55	3350	110.55	5350	176.55	7350	242.55	9350	308.55
300	9.90	1400	46.20	3400	112.20	5400	178.20	7400	244.20	9400	310.20
325	10.73	1450	47.85	3450	113.85	5450	179.85	7450	245.85	9450	311.85
350	11.56	1500	49.50	3500	115.50	5500	181.50	7500	247.50	9500	313.50
375	12.38	1550	51.15	3550	117.15	5550	183.15	7550	249.15	9550	315.15
400	13.20	1600	52.80	3600	118.80	5600	184.80	7600	250.80	9600	316.80
425	14.03	1650	54.45	3650	120.45	5650	186.45	7650	252.45	9650	318.45
450	14.85	1700	56.10	3700	122.10	5700	188.10	7700	254.10	9700	320.10
475	15.68	1750	57.75	3750	123.75	5750	189.75	7750	255.75	9750	321.75
500	16.50	1800	59.40	3800	125.40	5800	191.40	7800	257.40	9800	323.40
525	17.33	1850	61.05	3850	127.05	5850	193.05	7850	259.05	9850	325.05
550	18.15	1900	62.70	3900	128.70	5900	194.70	7900	260.70	9900	326.70
575	18.98	1950	64.35	3950	130.35	5950	196.35	7950	262.35	9950	328.35

.034] THIRTY-FOUR MILLS ON THE DOLLAR

\$	Rate	\$	Rate	\$	Rate	\$	Rate	\$	Rate	\$	Rate
5	.17	600	20.40	2000	68.00	4000	136.00	6000	204.00	8000	272.00
10	.34	625	21.25	2050	69.70	4050	137.70	6050	205.70	8050	273.70
20	.68	650	22.10	2100	71.40	4100	139.40	6100	207.40	8100	275.40
25	.85	675	22.95	2150	73.10	4150	141.10	6150	209.10	8150	277.10
30	1.02	700	23.80	2200	74.80	4200	142.30	6200	210.80	8200	278.80
40	1.36	725	24.65	2250	76.50	4250	144.50	6250	212.50	8250	280.50
50	1.70	750	25.50	2300	78.20	4300	146.20	6300	214.20	8300	282.20
60	2.04	775	26.35	2350	79.90	4350	147.90	6350	215.90	8350	283.90
70	2.38	800	27.20	2400	81.60	4400	149.60	6400	217.60	8400	285.60
75	2.55	825	28.05	2450	83.30	4450	151.30	6450	219.30	8450	287.30
80	2.72	850	28.90	2500	85.00	4500	153.00	6500	221.00	8500	289.00
90	3.06	875	29.75	2550	86.70	4550	154.70	6550	222.70	8550	290.70
100	3.40	900	30.60	2600	88.40	4600	156.40	6600	224.40	8600	292.40
110	3.74	925	31.45	2650	90.10	4650	158.10	6650	226.10	8650	294.10
120	4.08	950	32.30	2700	91.80	4700	159.80	6700	227.80	8700	295.80
125	4.25	975	33.15	2750	93.50	4750	161.50	6750	229.50	8750	297.50
130	4.42			2800	95.20	4800	163.20	6800	231.20	8800	299.20
140	4.76			2850	96.90	4850	164.90	6850	232.90	8850	300.90
150	5.10			2900	98.60	4900	166.60	6900	234.60	8900	302.60
160	5.44			2950	100.30	4950	168.30	6950	236.30	8950	304.30
170	5.78	1000	34.00	3000	102.00	5000	170.00	7000	238.00	9000	306.00
175	5.95	1050	35.70	3050	103.70	5050	171.70	7050	239.70	9050	307.70
180	6.12	1100	37.40	3100	105.40	5100	173.40	7100	241.40	9100	309.40
190	6.46	1150	39.10	3150	107.10	5150	175.10	7150	243.10	9150	311.10
200	6.80	1200	40.80	3200	108.80	5200	176.80	7200	244.80	9200	312.80
225	7.65	1250	42.50	3250	110.50	5250	178.50	7250	246.50	9250	314.50
250	8.50	1300	44.20	3300	112.20	5300	180.20	7300	248.20	9300	316.20
275	9.35	1350	45.90	3350	113.90	5350	181.90	7350	249.90	9350	317.90
300	10.20	1400	47.60	3400	115.60	5400	183.60	7400	251.60	9400	319.60
325	11.05	1450	49.30	3450	117.30	5450	185.30	7450	253.30	9450	321.30
350	11.90	1500	51.00	3500	119.00	5500	187.00	7500	255.00	9500	323.00
375	12.75	1550	52.70	3550	120.70	5550	188.70	7550	256.70	9550	324.70
400	13.60	1600	54.40	3600	122.40	5600	190.40	7600	258.40	9600	326.40
425	14.45	1650	56.10	3650	124.10	5650	192.10	7650	260.10	9650	328.10
450	15.30	1700	57.80	3700	125.80	5700	193.80	7700	261.80	9700	329.80
475	16.15	1750	59.50	3750	127.50	5750	195.50	7750	263.50	9750	331.50
500	17.00	1800	61.20	3800	129.20	5800	197.20	7800	265.20	9800	333.20
525	17.85	1850	62.90	3850	130.90	5850	198.90	7850	266.90	9850	334.90
550	18.70	1900	64.60	3900	132.60	5900	200.60	7900	268.60	9900	336.60
575	19.55	1950	66.30	3950	134.30	5950	202.30	7950	270.30	9950	338.30

THIRTY-FIVE MILLS ON THE DOLLAR [.035]

\$	Rate	\$	Rate	\$	Rate	\$	Rate	\$	Rate	\$	Rate
5	.18	600	21.00	2000	70.00	4000	140.00	6000	210.00	8000	280.00
10	.35	625	21.88	2050	71.75	4050	141.75	6050	211.75	8050	281.75
20	.70	650	22.75	2100	73.50	4100	143.50	6100	213.50	8100	283.50
25	.88	675	23.63	2150	75.25	4150	145.25	6150	215.25	8150	285.25
30	1.05	700	24.50	2200	77.00	4200	147.00	6200	217.00	8200	287.00
40	1.40	725	25.38	2250	78.75	4250	148.75	6250	218.75	8250	288.75
50	1.75	750	26.25	2300	80.50	4300	150.50	6300	220.50	8300	290.50
60	2.10	775	27.13	2350	82.25	4350	152.25	6350	222.25	8350	292.25
70	2.45	800	28.00	2400	84.00	4400	154.00	6400	224.00	8400	294.00
75	2.63	825	28.88	2450	85.75	4450	155.75	6450	225.75	8450	295.75
80	2.80	850	29.75	2500	87.50	4500	157.50	6500	227.50	8500	297.50
90	3.15	875	30.63	2550	89.25	4550	159.25	6550	229.25	8550	299.25
100	3.50	900	31.50	2600	91.00	4600	161.00	6600	231.00	8600	301.00
110	3.85	925	32.38	2650	92.75	4650	162.75	6650	232.75	8650	302.75
120	4.20	950	33.25	2700	94.50	4700	164.50	6700	234.50	8700	304.50
125	4.38	975	34.13	2750	96.25	4750	166.25	6750	236.25	8750	306.25
130	4.55			2800	98.00	4800	168.00	6800	238.00	8800	308.00
140	4.90			2850	99.75	4850	169.75	6850	239.75	8850	309.75
150	5.25			2900	101.50	4900	171.50	6900	241.50	8900	311.50
160	5.60			2950	103.25	4950	173.25	6950	243.25	8950	313.25
170	5.95	1000	35.00	3000	105.00	5000	175.00	7000	245.00	9000	315.00
175	6.13	1050	36.75	3050	106.75	5050	176.75	7050	246.75	9050	316.75
180	6.30	1100	38.50	3100	108.50	5100	178.50	7100	248.50	9100	318.50
190	6.65	1150	40.25	3150	110.25	5150	180.25	7150	250.25	9150	320.25
200	7.00	1200	42.00	3200	112.00	5200	182.00	7200	252.00	9200	322.00
225	7.88	1250	43.75	3250	113.75	5250	183.75	7250	253.75	9250	323.75
250	8.75	1300	45.50	3300	115.50	5300	185.50	7300	255.50	9300	325.50
275	9.63	1350	47.25	3350	117.25	5350	187.25	7350	257.25	9350	327.25
300	10.50	1400	49.00	3400	119.00	5400	189.00	7400	259.00	9400	329.00
325	11.38	1450	50.75	3450	120.75	5450	190.75	7450	260.75	9450	330.75
350	12.25	1500	52.50	3500	122.50	5500	192.50	7500	262.50	9500	332.50
375	13.13	1550	54.25	3550	124.25	5550	194.25	7550	264.25	9550	334.25
400	14.00	1600	56.00	3600	126.00	5600	196.00	7600	266.00	9600	336.00
425	14.88	1650	57.75	3650	127.75	5650	197.75	7650	267.75	9650	337.75
450	15.75	1700	59.50	3700	129.50	5700	199.50	7700	269.50	9700	339.50
475	16.63	1750	61.25	3750	131.25	5750	201.25	7750	271.25	9750	341.25
500	17.50	1800	63.00	3800	133.00	5800	203.00	7800	273.00	9800	343.00
525	18.38	1850	64.75	3850	134.75	5850	204.75	7850	274.75	9850	344.75
550	19.25	1900	66.50	3900	136.50	5900	206.50	7900	276.50	9900	346.50
575	20.13	1950	68.25	3950	138.25	5950	208.25	7950	278.25	9950	348.25

.036]

THIRTY-SIX MILLS ON THE DOLLAR

\$	Rate	\$	Rate	\$	Rate	\$	Rate	\$	Rate	\$	Rate
5	.18	600	21.60	2000	72.00	4000	144.00	6000	216.00	8000	288.00
10	.36	625	22.50	2050	73.80	4050	145.80	6050	217.80	8050	289.80
20	.72	650	23.40	2100	75.60	4100	147.60	6100	219.60	8100	291.60
25	.90	675	24.30	2150	77.40	4150	149.40	6150	221.40	8150	293.40
30	1.08	700	25.20	2200	79.20	4200	151.20	6200	223.20	8200	295.20
40	1.44	725	26.10	2250	81.00	4250	153.00	6250	225.00	8250	297.00
50	1.80	750	27.00	2300	82.80	4300	154.80	6300	226.80	8300	298.80
60	2.16	775	27.90	2350	84.60	4350	156.60	6350	228.60	8350	300.00
70	2.52	800	28.80	2400	86.40	4400	158.40	6400	230.40	8400	302.40
75	2.70	825	29.70	2450	88.20	4450	160.20	6450	232.20	8450	304.20
80	2.88	850	30.60	2500	90.00	4500	162.00	6500	234.00	8500	306.00
90	3.24	875	31.50	2550	91.80	4550	163.80	6550	235.80	8550	307.80
100	3.60	900	32.40	2600	93.60	4600	165.60	6600	237.60	8600	309.60
110	3.96	925	33.30	2650	95.40	4650	167.40	6650	239.40	8650	311.40
120	4.32	950	34.20	2700	97.20	4700	169.20	6700	241.20	8700	313.20
125	4.50	975	35.10	2750	99.00	4750	171.00	6750	243.00	8750	315.00
130	4.68			2800	100.80	4800	172.80	6800	244.80	8800	316.80
140	5.04			2850	102.60	4850	174.60	6850	246.60	8850	318.60
150	5.40			2900	104.40	4900	176.40	6900	248.40	8900	320.40
160	5.76			2950	106.20	4950	178.20	6950	250.20	8950	322.20
170	6.12	1000	36.00	3000	108.00	5000	180.00	7000	252.00	9000	324.00
175	6.30	1050	37.80	3050	109.80	5050	181.80	7050	253.80	9050	325.80
180	6.48	1100	39.60	3100	111.60	5100	183.60	7100	255.60	9100	327.60
190	6.84	1150	41.40	3150	113.40	5150	185.40	7150	257.40	9150	329.40
200	7.20	1200	43.20	3200	115.20	5200	187.20	7200	259.20	9200	331.20
225	8.10	1250	45.00	3250	117.00	5250	189.00	7250	261.00	9250	333.00
250	9.00	1300	46.80	3300	118.80	5300	190.80	7300	262.80	9300	334.80
275	9.90	1350	48.60	3350	120.60	5350	192.60	7350	264.60	9350	336.60
300	10.80	1400	50.40	3400	122.40	5400	194.40	7400	266.40	9400	338.40
325	11.70	1450	52.20	3450	124.20	5450	196.20	7450	268.20	9450	340.20
350	12.60	1500	54.00	3500	126.00	5500	198.00	7500	270.00	9500	342.00
375	13.50	1550	55.80	3550	127.80	5550	199.80	7550	271.80	9550	343.80
400	14.40	1600	57.60	3600	129.60	5600	201.60	7600	273.60	9600	345.60
425	15.30	1650	59.40	3650	131.40	5650	203.40	7650	275.40	9650	347.40
450	16.20	1700	61.20	3700	133.20	5700	205.20	7700	277.20	9700	349.20
475	17.10	1750	63.00	3750	135.00	5750	207.00	7750	279.00	9750	351.00
500	18.00	1800	64.80	3800	136.80	5800	208.80	7800	280.80	9800	352.80
525	18.90	1850	66.60	3850	138.60	5850	210.60	7850	282.60	9850	354.60
550	19.80	1900	68.40	3900	140.40	5900	212.40	7900	284.40	9900	356.40
575	20.70	1950	70.20	3950	142.20	5950	214.20	7950	286.20	9950	358.20

THIRTY-SEVEN MILLS ON THE DOLLAR [.037

\$	Rate	\$	Rate	\$	Rate	\$	Rate	\$	Rate	\$	Rate
5	.19	600	22.20	2000	74.00	4000	143.00	6000	222.00	8000	296.00
10	.37	625	23.13	2050	75.85	4050	149.85	6050	223.85	8050	297.85
20	.74	650	24.05	2100	77.70	4100	151.70	6100	225.70	8100	299.70
25	.93	675	24.98	2150	79.55	4150	153.55	6150	227.55	8150	301.55
30	1.11	700	25.90	2200	81.40	4200	155.40	6200	229.40	8200	303.40
40	1.48	725	26.83	2250	83.25	4250	157.25	6250	231.25	8250	305.25
50	1.85	750	27.75	2300	85.10	4300	159.10	6300	233.10	8300	307.10
60	2.22	775	28.68	2350	86.95	4350	160.95	6350	234.95	8350	308.95
70	2.59	800	29.60	2400	88.80	4400	162.80	6400	236.80	8400	310.80
75	2.78	825	30.53	2450	90.65	4450	164.65	6450	238.65	8450	312.65
80	2.96	850	31.45	2500	92.50	4500	166.50	6500	240.50	8500	314.50
90	3.33	875	32.38	2550	94.35	4550	168.35	6550	242.35	8550	316.35
100	3.70	900	33.30	2600	96.20	4600	170.20	6600	244.20	8600	318.20
110	4.07	925	34.23	2650	98.05	4650	172.05	6650	246.05	8650	320.05
120	4.44	950	35.15	2700	99.90	4700	173.90	6700	247.90	8700	321.90
125	4.63	975	36.08	2750	101.75	4750	175.75	6750	249.75	8750	323.75
130	4.81			2800	103.60	4800	177.60	6800	251.60	8800	325.60
140	5.18			2850	105.45	4850	179.45	6850	253.45	8850	327.45
150	5.55			2900	107.30	4900	181.30	6900	255.30	8900	329.30
160	5.92			2950	109.15	4950	183.15	6950	257.15	8950	331.15
170	6.29	1000	37.00	3000	111.00	5000	185.00	7000	259.00	9000	333.00
175	6.48	1050	38.85	3050	112.85	5050	186.85	7050	260.85	9050	334.85
180	6.66	1100	40.70	3100	114.70	5100	188.70	7100	262.70	9100	336.70
190	7.03	1150	42.55	3150	116.55	5150	190.55	7150	264.55	9150	338.55
200	7.40	1200	44.40	3200	118.40	5200	192.40	7200	266.40	9200	340.40
225	8.33	1250	46.25	3250	120.25	5250	194.25	7250	268.25	9250	342.25
250	9.25	1300	48.10	3300	122.10	5300	196.10	7300	270.10	9300	344.10
275	10.18	1350	49.95	3350	123.95	5350	197.95	7350	271.95	9350	345.95
300	11.10	1400	51.80	3400	125.80	5400	199.80	7400	273.80	9400	347.80
325	12.03	1450	53.65	3450	127.65	5450	201.65	7450	275.65	9450	349.65
350	12.95	1500	55.50	3500	129.50	5500	203.50	7500	277.50	9500	351.50
375	13.88	1550	57.35	3550	131.35	5550	205.35	7550	279.35	9550	353.35
400	14.80	1600	59.20	3600	133.20	5600	207.20	7600	281.20	9600	355.20
425	15.73	1650	61.05	3650	135.05	5650	209.05	7650	283.05	9650	357.05
450	16.65	1700	62.90	3700	136.90	5700	210.90	7700	284.90	9700	358.90
475	17.58	1750	64.75	3750	138.75	5750	212.75	7750	286.75	9750	360.75
500	18.50	1800	66.60	3800	140.60	5800	214.60	7800	288.60	9800	362.60
525	19.43	1850	68.45	3850	142.45	5850	216.45	7850	290.45	9850	364.45
550	20.35	1900	70.30	3900	144.30	5900	218.30	7900	292.30	9900	366.30
575	21.28	1950	72.15	3950	146.15	5950	220.15	7950	294.15	9950	368.15

.038] THIRTY-EIGHT MILLS ON THE DOLLAR

\$	Rate	\$	Rate	\$	Rate	\$	Rate	\$	Rate	\$	Rate
5	.19	600	22.80	2000	76.00	4000	152.00	6000	228.00	8000	304.00
10	.38	625	23.75	2050	77.90	4050	153.90	6050	229.90	8050	305.90
20	.76	650	24.70	2100	79.80	4100	155.80	6100	231.80	8100	307.80
25	.95	675	25.65	2150	81.70	4150	157.70	6150	233.70	8150	309.70
30	1.14	700	26.60	2200	83.60	4200	159.60	6200	235.60	8200	311.60
40	1.52	725	27.55	2250	85.50	4250	161.50	6250	237.50	8250	313.50
50	1.90	750	28.50	2300	87.40	4300	163.40	6300	239.40	8300	315.40
60	2.28	775	29.45	2350	89.30	4350	165.30	6350	241.30	8350	317.30
70	2.66	800	30.40	2400	91.20	4400	167.20	6400	243.20	8400	319.20
75	2.85	825	31.35	2450	93.10	4450	169.10	6450	245.10	8450	321.10
80	3.04	850	32.30	2500	95.00	4500	171.00	6500	247.00	8500	323.00
90	3.42	875	33.25	2550	96.90	4550	172.90	6550	248.90	8550	324.90
100	3.80	900	34.20	2600	98.80	4600	174.80	6600	250.80	8600	326.80
110	4.18	925	35.15	2650	100.70	4650	176.70	6650	252.70	8650	328.70
120	4.56	950	36.10	2700	102.60	4700	178.60	6700	254.60	8700	330.60
125	4.75	975	37.05	2750	104.50	4750	180.50	6750	256.50	8750	332.50
130	4.94			2800	106.40	4800	182.40	6800	258.40	8800	334.40
140	5.32			2850	108.30	4850	184.30	6850	260.30	8850	336.30
150	5.70			2900	110.20	4900	186.20	6900	262.20	8900	338.20
160	6.08			2950	112.10	4950	188.10	6950	264.10	8950	340.10
170	6.46	1000	38.00	3000	114.00	5000	190.00	7000	266.00	9000	342.00
175	6.65	1050	39.90	3050	115.90	5050	191.90	7050	267.90	9050	343.90
180	6.84	1100	41.80	3100	117.80	5100	193.80	7100	269.80	9100	345.80
190	7.22	1150	43.70	3150	119.70	5150	195.70	7150	271.70	9150	347.70
200	7.60	1200	45.60	3200	121.60	5200	197.60	7200	273.60	9200	349.60
225	8.55	1250	47.50	3250	123.50	5250	199.50	7250	275.50	9250	351.50
250	9.50	1300	49.40	3300	125.40	5300	201.40	7300	277.40	9300	353.40
275	10.45	1350	51.30	3350	127.30	5350	203.30	7350	279.30	9350	355.30
300	11.40	1400	53.20	3400	129.20	5400	205.20	7400	281.20	9400	357.20
325	12.35	1450	55.10	3450	131.10	5450	207.10	7450	283.10	9450	359.10
350	13.30	1500	57.00	3500	133.00	5500	209.00	7500	285.00	9500	361.00
375	14.25	1550	58.90	3550	134.90	5550	210.90	7550	286.90	9550	362.90
400	15.20	1600	60.80	3600	136.80	5600	212.80	7600	288.80	9600	364.80
425	16.15	1650	62.70	3650	138.70	5650	214.70	7650	290.70	9650	366.70
450	17.10	1700	64.60	3700	140.60	5700	216.60	7700	292.60	9700	368.60
475	18.05	1750	66.50	3750	142.50	5750	218.50	7750	294.50	9750	370.50
500	19.00	1800	68.40	3800	144.40	5800	220.40	7800	296.40	9800	372.40
525	19.95	1850	70.30	3850	146.30	5850	222.30	7850	298.30	9850	374.30
550	20.90	1900	72.20	3900	148.20	5900	224.20	7900	300.20	9900	376.20
575	21.85	1950	74.10	3950	150.10	5950	226.10	7950	302.10	9950	378.10

THIRTY-NINE MILLS ON THE DOLLAR [039

\$	Rate	\$	Rate	\$	Rate	\$	Rate	\$	Rate	\$	Rate
5	.20	600	23.40	2000	78.00	4000	156.00	6000	234.00	8000	312.00
10	.39	625	24.38	2050	79.95	4050	157.95	6050	235.95	8050	313.95
20	.78	650	25.35	2100	81.90	4100	159.90	6100	237.90	8100	315.90
25	.98	675	26.33	2150	83.85	4150	161.85	6150	239.85	8150	317.85
30	1.17	700	27.30	2200	85.80	4200	163.80	6200	241.80	8200	319.80
40	1.56	725	28.28	2250	87.75	4250	165.75	6250	243.75	8250	321.75
50	1.95	750	29.25	2300	89.70	4300	167.70	6300	245.70	8300	323.70
60	2.34	775	30.23	2350	91.65	4350	169.65	6350	247.65	8350	325.65
70	2.73	800	31.20	2400	93.60	4400	171.60	6400	249.60	8400	327.60
75	2.93	825	32.18	2450	95.55	4450	173.55	6450	251.55	8450	329.55
80	3.12	850	33.15	2500	97.50	4500	175.50	6500	253.50	8500	331.50
90	3.51	875	34.13	2550	99.45	4550	177.45	6550	255.45	8550	333.45
100	3.90	900	35.10	2600	101.40	4600	179.40	6600	257.40	8600	335.40
110	4.29	925	36.08	2650	103.35	4650	181.35	6650	259.35	8650	337.35
120	4.68	950	37.05	2700	105.30	4700	183.30	6700	261.30	8700	339.30
125	4.88	975	38.03	2750	107.25	4750	185.25	6750	263.25	8750	341.25
130	5.07			2800	109.20	4800	187.20	6800	265.20	8800	343.20
140	5.46			2850	111.15	4850	189.15	6850	267.15	8850	345.15
150	5.85			2900	113.10	4900	191.10	6900	269.10	8900	347.10
160	6.24			2950	115.05	4950	193.05	6950	271.05	8950	349.05
170	6.63	1000	39.00	3000	117.00	5000	195.00	7000	273.00	9000	351.00
175	6.83	1050	40.95	3050	118.95	5050	196.95	7050	274.95	9050	352.95
180	7.02	1100	42.90	3100	120.90	5100	198.90	7100	276.90	9100	354.90
190	7.41	1150	44.85	3150	122.85	5150	200.85	7150	278.85	9150	356.85
200	7.80	1200	46.80	3200	124.80	5200	202.80	7200	280.80	9200	358.80
225	8.78	1250	48.75	3250	126.75	5250	204.75	7250	282.75	9250	360.75
250	9.75	1300	50.70	3300	128.70	5300	206.70	7300	284.70	9300	362.70
275	10.73	1350	52.65	3350	130.65	5350	208.65	7350	286.65	9350	364.65
300	11.70	1400	54.60	3400	132.60	5400	210.60	7400	288.60	9400	366.60
325	12.68	1450	56.55	3450	134.55	5450	212.55	7450	290.55	9450	368.55
350	13.65	1500	58.50	3500	136.50	5500	214.50	7500	292.50	9500	370.50
375	14.63	1550	60.45	3550	138.45	5550	216.45	7550	294.45	9550	372.45
400	15.60	1600	62.40	3600	140.40	5600	218.40	7600	296.40	9600	374.40
425	16.58	1650	64.35	3650	142.35	5650	220.35	7650	298.35	9650	376.35
450	17.55	1700	66.30	3700	144.30	5700	222.30	7700	300.30	9700	378.30
475	18.53	1750	68.25	3750	146.25	5750	224.25	7750	302.25	9750	380.25
500	19.50	1800	70.20	3800	148.20	5800	226.20	7800	304.20	9800	382.20
525	20.48	1850	72.15	3850	150.15	5850	228.15	7850	306.15	9850	384.15
550	21.45	1900	74.10	3900	152.10	5900	230.10	7900	308.10	9900	386.10
575	22.43	1950	76.05	3950	154.05	5950	232.05	7950	310.05	9950	388.05

.04]

FORTY MILLS ON THE DOLLAR

\$	Rate	\$	Rate	\$	Rate	\$	Rate	\$	Rate	\$	Rate
5	.20	600	24.00	2000	80.00	4000	160.00	6000	240.00	8000	320.00
10	.40	625	25.00	2050	82.00	4050	162.00	6050	242.00	8050	322.00
20	.80	650	26.00	2100	84.00	4100	164.00	6100	244.00	8100	324.00
25	1.00	675	27.00	2150	86.00	4150	166.00	6150	246.00	8150	326.00
30	1.20	700	28.00	2200	88.00	4200	168.00	6200	248.00	8200	328.00
40	1.60	725	29.00	2250	90.00	4250	170.00	6250	250.00	8250	330.00
50	2.00	750	30.00	2300	92.00	4300	172.00	6300	252.00	8300	332.00
60	2.40	775	31.00	2350	94.00	4350	174.00	6350	254.00	8350	334.00
70	2.80	800	32.00	2400	96.00	4400	176.00	6400	256.00	8400	336.00
75	3.00	825	33.00	2450	98.00	4450	178.00	6450	258.00	8450	338.00
80	3.20	850	34.00	2500	100.00	4500	180.00	6500	260.00	8500	340.00
90	3.60	875	35.00	2550	102.00	4550	182.00	6550	262.00	8550	342.00
100	4.00	900	36.00	2600	104.00	4600	184.00	6600	264.00	8600	344.00
110	4.40	925	37.00	2650	106.00	4650	186.00	6650	266.00	8650	346.00
120	4.80	950	38.00	2700	108.00	4700	188.00	6700	268.00	8700	348.00
125	5.00	975	39.00	2750	110.00	4750	190.00	6750	270.00	8750	350.00
130	5.20			2800	112.00	4800	192.00	6800	272.00	8800	352.00
140	5.60			2850	114.00	4850	194.00	6850	274.00	8850	354.00
150	6.00			2900	116.00	4900	196.00	6900	276.00	8900	356.00
160	6.40			2950	118.00	4950	198.00	6950	278.00	8950	358.00
170	6.80	1000	40.00	3000	120.00	5000	200.00	7000	280.00	9000	360.00
175	7.00	1050	42.00	3050	122.00	5050	202.00	7050	282.00	9050	362.00
180	7.20	1100	44.00	3100	124.00	5100	204.00	7100	284.00	9100	364.00
190	7.60	1150	46.00	3150	126.00	5150	206.00	7150	286.00	9150	366.00
200	8.00	1200	48.00	3200	128.00	5200	208.00	7200	288.00	9200	368.00
225	9.00	1250	50.00	3250	130.00	5250	210.00	7250	290.00	9250	370.00
250	10.00	1300	52.00	3300	132.00	5300	212.00	7300	292.00	9300	372.00
275	11.00	1350	54.00	3350	134.00	5350	214.00	7350	294.00	9350	374.00
300	12.00	1400	56.00	3400	136.00	5400	216.00	7400	296.00	9400	376.00
325	13.00	1450	58.00	3450	138.00	5450	218.00	7450	298.00	9450	378.00
350	14.00	1500	60.00	3500	140.00	5500	220.00	7500	300.00	9500	380.00
375	15.00	1550	62.00	3550	142.00	5550	222.00	7550	302.00	9550	382.00
400	16.00	1600	64.00	3600	144.00	5600	224.00	7600	304.00	9600	384.00
425	17.00	1650	66.00	3650	146.00	5650	226.00	7650	306.00	9650	386.00
450	18.00	1700	68.00	3700	148.00	5700	228.00	7700	308.00	9700	388.00
475	19.00	1750	70.00	3750	150.00	5750	230.00	7750	310.00	9750	390.00
500	20.00	1800	72.00	3800	152.00	5800	232.00	7800	312.00	9800	392.00
525	21.00	1850	74.00	3850	154.00	5850	234.00	7850	314.00	9850	394.00
550	22.00	1900	76.00	3900	156.00	5900	236.00	7900	316.00	9900	396.00
575	23.00	1950	78.00	3950	158.00	5950	238.00	7950	318.00	9950	398.00

DEBENTURE INSTALMENT TABLES

Giving equal annual payments required to be levied in each year to discharge a debt of One Million Dollars in terms of from one to forty years, with interest at from three to six per cent. per annum, giving also the respective amounts of principal and interest thus annually discharged.

**TWO YEAR
DEBENTURE INSTALMENT TABLES**

3 Per Cent.
Equal Annual Payment
\$522,610.84

Year	Interest	Principal	Year	Interest	Principal
1	\$30000 00	\$ 492610 84	1	\$45000 00	\$ 488996 47
2	15221 68	507389 16	2	22992 94	511003 53
		\$1000000 00			\$1000000 00

4½ Per Cent.
Equal Annual Payment
\$533,996.47

3½ Per Cent.
Equal Annual Payment
\$526,460.49

Year	Interest	Principal	Year	Interest	Principal
1	\$35000 00	\$ 491400 49	1	\$50000 00	\$ 487804 87
2	17800 98	508599 51	2	25609 74	512195 13
		\$1000000 00			\$1000000 00

5 Per Cent.
Equal Annual Payment
\$537,804.87

4 Per Cent.
Equal Annual Payment
\$530,196.07

Year	Interest	Principal	Year	Interest	Principal
1	\$40000 00	\$ 490196 07	1	\$55000 00	\$ 486618 00
2	20392 14	509803 93	2	28236 00	513382 00
		\$1000000 00			\$1000000 00

5½ Per Cent.
Equal Annual Payment
\$541,618.00

6 Per Cent.
Equal Annual Payment
\$545,436.88

Year	Interest	Principal
1	\$60000 00	\$ 485436 88
2	30873 76	514563 12
		\$1000000 00

**THREE YEAR
DEBENTURE INSTALMENT TABLES**

3 Per Cent.			4½ Per Cent.		
Equal Annual Payment \$353,530.36			Equal Annual Payment \$363,773.86		
Year	Interest	Principal	Year	Interest	Principal
1	\$30000 00	\$ 323530 36	1	\$45000 00	\$ 318773 86
2	20294 08	333236 28	2	30654 95	333118 91
3	10297 00	343233 36	3	15666 63	348107 23
		\$1000000 00			\$1000000 00

3½ Per Cent.			5 Per Cent.		
Equal Annual Payment \$356,931.59			Equal Annual Payment \$367,208.56		
Year	Interest	Principal	Year	Interest	Principal
1	\$35000 00	\$ 321931 59	1	\$50000 00	\$ 317208 56
2	23732 39	333199 20	2	34139 57	333068 99
3	12062 38	344869 21	3	17186 11	349722 45
		\$1000000 00			\$1000000 00

4 Per Cent.			5½ Per Cent.		
Equal Annual Payment \$360,348.53			Equal Annual Payment \$370,654.57		
Year	Interest	Principal	Year	Interest	Principal
1	\$40000 00	\$ 320348 53	1	\$55000 00	\$ 315654 57
2	27186 05	333162 48	2	37638 99	333015 58
3	13859 54	346488 99	3	19324 72	351329 85
		\$1000000 00			\$1000000 00

6 Per Cent.
Equal Annual Payment
\$374,109.81

Year	Interest	Principal
1	\$60000 00	\$ 314109 81
2	41153 41	332956 40
3	21176 02	352933 79
		\$1000000 00

**FOUR YEAR
DEBENTURE INSTALMENT TABLES**

3 Per Cent.			4½ Per Cent.		
Equal Annual Payment \$269,026.87			Equal Annual Payment \$278,744.49		
Year	Interest	Principal	Year	Interest	Principal
1	\$30000 00	\$ 239026 87	1	\$45000 00	\$ 233744 49
2	22829 14	246197 73	2	34481 49	244263 00
3	15443 26	253583 61	3	23489 66	255254 83
4	7835 08	261191 79	4	12006 81	266737 68
		\$1000000 00			\$1000000 00

3¾ Per Cent.			5 Per Cent.		
Equal Annual Payment \$272,250.17			Equal Annual Payment \$282,011.56		
Year	Interest	Principal	Year	Interest	Principal
1	\$35000 00	\$ 237250 17	1	\$50000 00	\$ 232011 56
2	26696 24	245553 93	2	38399 42	243612 14
3	18101 95	254148 22	3	26218 81	255792 75
4	9202 49	263047 68	4	13428 01	268583 55
		\$1000000 00			\$1000000 00

4 Per Cent.			5½ Per Cent.		
Equal Annual Payment \$275,490.24			Equal Annual Payment \$285,294.82		
Year	Interest	Principal	Year	Interest	Principal
1	\$40000 00	\$ 235490 24	1	\$55000 00	\$ 230294 82
2	30580 39	244909 85	2	42333 78	242961 04
3	20783 99	254706 25	3	28970 92	256323 90
4	10596 58	264893 66	4	14874 58	270420 24
		\$1000000 00			\$1000000 00

6 Per Cent.
Equal Annual Payment
\$288,591.80

Year	Interest	Principal
1	\$60000 00	\$ 228591 80
2	46284 50	242307 30
3	31746 05	256845 75
4	16336 65	272255 15
		\$1000000 00

**FIVE YEAR
DEBENTURE INSTALMENT TABLES**

3 Per Cent. Equal Annual Payment \$218,354.58			4½ Per Cent. Equal Annual Payment \$227,791.64		
Year	Interest	Principal	Year	Interest	Principal
1	\$30000 00	\$ 186354 58	1	\$45000 00	\$ 182791 64
2	24349 36	194005 22	2	36774 38	191017 26
3	18529 20	199825 38	3	28178 60	199613 04
4	12534 44	205820 14	4	19196 01	208595 63
5	6359 90	2'1594 6 ^a	5	9809 21	217982 43
\$1000000 00			\$1000000 00		

3½ Per Cent. Equal Annual Payment \$221,481.38			5 Per Cent. Equal Annual Payment \$230,974.80		
Year	Interest	Principal	Year	Interest	Principal
1	\$35000 00	\$ 186481 38	1	\$50000 00	\$ 180974 80
2	28473 15	193008 23	2	40951 26	190023 54
3	21717 86	199763 52	3	31450 09	199524 71
4	14726 14	206753 24	4	21473 85	209500 95
5	7489 75	213991 63	5	10998 80	219976 00
\$1000000 00			\$1000000 00		

4 Per Cent. Equal Annual Payment \$224,627.11			5½ Per Cent. Equal Annual Payment \$234,176.44		
Year	Interest	Principal	Year	Interest	Principal
1	\$40000 00	\$ 184627 11	1	\$55000 00	\$ 179176 44
2	32614 92	192012 19	2	45145 30	189031 14
3	24934 42	199692 69	3	34748 59	199427 85
4	16946 71	207680 40	4	23780 06	210396 38
5	8639 50	215987 61	5	12208 25	221968 19
\$1000000 00			\$1000000 00		

**6 Per Cent.
Equal Annual Payment
\$237,396.40**

Year	Interest	Principal
1	\$60000 00	\$ 177396 40
2	49356 22	188040 18
3	38073 80	199322 60
4	26114 45	211281 95
5	13437 53	223958 87
		\$1000000 00

**TEN YEAR
DEBENTURE INSTALMENT TABLES**

3 Per Cent.			4 Per Cent.		
Equal Annual Payment \$117,230.51			Equal Annual Payment \$123,290.95		
Year	Interest	Principal	Year	Interest	Principal
1	\$30000 00	\$ 87230 51	1	\$40000 00	\$ 83290 95
2	27383 08	89847 43	2	36668 37	86622 58
3	24687 66	92542 85	3	33203 46	90087 49
4	21911 38	95319 13	4	29599 96	93690 99
5	19051 80	98178 71	5	25852 33	97438 62
6	16106 44	101124 07	6	21954 78	101336 17
7	13072 72	104157 79	7	17901 33	105389 62
8	9947 98	107282 53	8	13685 75	109605 20
9	6729 51	110501 00	9	9301 55	113989 40
10	3414 53	113815 98	10	4741 97	118548 98
		\$1000000 00			\$1000000 00

3½ Per Cent.			4½ Per Cent.		
Equal Annual Payment \$120,241.37			Equal Annual Payment \$126,378.83		
Year	Interest	Principal	Year	Interest	Principal
1	\$35000 00	\$ 85241 37	1	\$45000 00	\$ 81378 83
2	32000 55	88224 82	2	41337 96	85040 87
3	28928 68	91312 69	3	37511 12	88867 71
4	25732 74	94508 63	4	33512 08	92866 75
5	22424 94	97816 43	5	29333 07	97045 76
6	19001 36	101240 01	6	24966 01	101412 82
7	15457 96	104783 41	7	20402 44	105976 39
8	11790 54	108450 83	8	15633 50	110745 33
9	7994 76	112246 61	9	10649 96	115728 87
10	4066 17	116175 20	10	5442 16	120936 67
		\$1000000 00			\$1000000 00

**TEN YEAR
DEBENTURE INSTALMENT TABLES**

5 Per Cent. Equal Annual Payment \$129,504.58			5½ Per Cent. Equal Annual Payment \$132,667.77		
Year	Interest	Principal	Year	Interest	Principal
1	\$50000 00	\$ 79504 58	1	\$55000 00	\$ 77667 77
2	46024 77	83479 81	2	50728 28	81939 49
3	41850 78	87653 80	3	46221 60	86446 17
4	37468 09	92036 49	4	41467 06	91200 71
5	32866 27	96638 31	5	36451 02	96216 75
6	28034 36	101470 22	6	31159 10	101508 67
7	22960 35	106543 73	7	25576 13	107091 64
8	17633 66	111870 92	8	19686 09	112981 68
9	12040 12	117464 46	9	13472 09	119195 68
10	6166 90	123337 68	10	6916 33	125751 44
\$1000000 00			\$1000000 00		

6 Per Cent.
Equal Annual Payment
\$135,867.96

Year	Interest	Principal
1	\$60000 00	\$ 75867 96
2	55447 93	80420 03
3	50622 72	85245 24
4	45508 01	90359 95
5	40086 41	95781 55
6	34339 52	101528 44
7	28247 81	107620 15
8	21790 60	114077 36
9	14945 96	120922 00
10	7690 64	128177 32
		\$1000000 00

**FIFTEEN YEAR
DEBENTURE INSTALMENT TABLES**

3 Per Cent. Equal Annual Payment \$83,766.58			4 Per Cent. Equal Annual Payment \$89,941.10		
Year	Interest	Principal	Year	Interest	Principal
1	\$30000 00	\$ 53766 58	1	\$40000 00	\$ 49941 10
2	28387 00	55379 58	2	38002 36	51938 74
3	26725 61	57040 97	3	35924 80	54016 30
4	25014 39	58752 19	4	33764 16	56176 94
5	23251 82	60514 76	5	31517 07	58424 03
6	21436 38	62330 20	6	29180 12	60760 98
7	19566 47	64200 11	7	26749 67	63191 43
8	17640 47	66126 11	8	24222 02	65719 08
9	15656 68	68109 90	9	21593 25	68347 85
10	13613 39	70153 19	10	18839 34	71081 76
11	11508 79	72257 79	11	16016 07	73925 03
12	9341 06	74425 52	12	13059 07	76882 03
13	7108 29	76658 29	13	9983 79	79957 31
14	4808 54	78958 04	14	6785 50	83155 60
15	2439 81	81326 77	15	3459 28	86481 82
\$1000000 00			\$1000000 00		

3½ Per Cent. Equal Annual Payment \$86,825.08			4½ Per Cent. Equal Annual Payment \$93,113.81		
Year	Interest	Principal	Year	Interest	Principal
1	\$35000 00	\$ 51825 08	1	\$45000 00	\$ 48113 81
2	33186 12	53638 96	2	42834 88	50278 93
3	31308 76	55516 32	3	40572 33	52541 48
4	29365 68	57459 40	4	38207 96	54905 85
5	27354 61	59470 47	5	35737 20	57376 61
6	25273 14	61551 94	6	33155 25	59958 56
7	23118 82	63706 26	7	30457 12	62656 69
8	20889 11	65935 97	8	27637 56	65476 25
9	18581 35	68243 73	9	24691 13	68422 68
10	16192 82	70632 26	10	21612 11	71501 70
11	13720 69	73104 39	11	18394 54	74719 27
12	11162 03	75663 05	12	15032 17	78081 64
13	8513 83	78311 25	13	11518 50	81595 31
14	5772 93	81052 15	14	7846 71	85267 10
15	2936 31	83888 77	15	4009 69	89104 12
\$1000000 00			\$1000000 00		

**FIFTEEN YEAR
DEBENTURE INSTALMENT TABLES**

5 Per Cent. Equal Annual Payment \$96,342.29			5½ Per Cent. Equal Annual Payment \$99,625.60		
Year	Interest	Principal	Year	Interest	Principal
1	\$50000 00	\$ 46342 29	1	\$55000 00	\$ 44625 60
2	47682 89	46659 40	2	52545 60	47080 00
3	45249 92	51092 37	3	49956 19	49669 41
4	42695 30	53046 09	4	47224 38	52401 22
5	40012 95	56329 34	5	44342 31	55283 29
6	37196 48	59145 81	6	41301 73	58323 87
7	34239 19	62103 10	7	38093 92	61531 68
8	31184 04	65208 25	8	34709 67	64915 93
9	27873 63	68468 66	9	31139 30	68486 30
10	24450 19	71962 10	10	27372 55	72253 05
11	20855 59	75489 70	11	23398 63	76226 97
12	17081 25	79261 04	12	19206 15	80445 45
13	13118 20	83224 09	13	14783 08	84915 52
14	8956 99	87385 30	14	10116 74	89631 86
15	4587 73	91754 56	15	5193 75	94431 85
		\$1000000 00			\$1000000 00

**6 Per Cent.
Equal Annual Payment
\$102,962.77**

Year	Interest	Principal
1	\$60000 00	\$ 42962 77
2	57422 24	45540 53
3	54689 81	48272 96
4	51793 43	51169 34
5	48723 27	54239 50
6	45468 30	57493 87
7	42019 27	60943 50
8	38362 66	64600 11
9	34486 65	68476 12
10	30378 08	72584 69
11	26023 00	76939 77
12	21406 62	81556 15
13	16513 25	86449 52
14	11326 28	91636 49
15	5828 09	97134 68
		\$1000000 00

TWENTY YEAR
DEBENTURE INSTALMENT TABLES

3 Per Cent. Equal Annual Payment \$67,215.71			4 Per Cent. Equal Annual Payment \$73,581.75		
Year	Interest	Principal	Year	Interest	Principal
1	\$30000 00	\$ 37215 71	1	\$40000 00	\$ 33581 75
2	28883 53	38332 18	2	38656 73	34925 02
3	27733 56	39482 15	3	37259 73	36322 02
4	26549 10	40666 61	4	35806 85	37774 90
5	25329 10	41886 61	5	34295 85	39285 90
6	24072 50	43143 21	6	32724 41	40857 34
7	22778 20	44437 51	7	31090 11	42491 64
8	21445 08	45770 63	8	29390 45	44191 30
9	20071 96	47143 75	9	27622 81	45938 94
10	18657 64	48558 07	10	25784 45	47797 30
11	17200 90	50014 81	11	23872 56	49709 19
12	15700 46	51515 25	12	21884 19	51697 56
13	14155 00	53060 71	13	19816 29	53765 46
14	12563 18	54652 53	14	17665 67	55916 08
15	10923 60	56292 11	15	15429 03	58152 72
16	9234 84	57980 87	16	13102 92	60478 83
17	7495 41	59720 30	17	10683 77	62897 98
18	5703 80	61511 91	18	8167 84	65413 91
19	3858 45	63357 26	19	5551 28	68030 47
20	1957 89	65257 82	20	2830 06	70751 69
		\$1000000 00			\$1000000 00

3½ Per Cent. Equal Annual Payment \$70,361.08			4½ Per Cent. Equal Annual Payment \$76,876.15		
Year	Interest	Principal	Year	Interest	Principal
1	\$35000 00	\$ 35361 08	1	\$45000 00	\$ 31876 15
2	33762 36	36598 72	2	43565 58	33310 57
3	32481 41	37879 67	3	42066 60	34809 55
4	31155 62	39205 46	4	40500 17	36375 98
5	29783 43	40577 65	5	38863 26	38012 89
6	28363 21	41997 87	6	37152 68	39723 47
7	26893 28	43467 80	7	35365 12	41511 03
8	25371 91	44989 17	8	33497 12	43379 03
9	23797 29	46563 79	9	31545 07	45331 08
10	22167 56	48193 52	10	29505 17	47370 98
11	20480 78	49880 30	11	27373 47	49502 68
12	18734 97	51626 11	12	25145 85	51730 30
13	16928 06	53433 02	13	22817 99	54058 16
14	15057 90	55303 18	14	20385 37	56490 78
15	13122 29	57238 79	15	17843 29	59032 86
16	11118 94	59242 14	16	15186 81	61689 34
17	9045 46	61315 62	17	12410 79	64465 36
18	6899 41	63461 67	18	9509 84	67366 31
19	4678 26	65682 52	19	6478 36	70397 79
20	2379 46	67981 62	20	3310 46	73565 69
		\$1000000 00			\$1000000 00

**TWENTY YEAR
DEBENTURE INSTALMENT TABLES**

5 Per Cent. Equal Annual Payment \$80,242.59			5½ Per Cent. Equal Annual Payment \$83,679.33		
Year	Interest	Principal	Year	Interest	Principal
1	\$50000 00	\$ 30242 59	1	\$55000 00	\$ 28679 33
2	48487 87	31754 72	2	53422 64	30256 69
3	46900 14	33342 45	3	51758 52	31920 81
4	45233 02	35009 57	4	50002 87	33676 46
5	43482 54	36760 05	5	48150 67	35528 66
6	41644 53	38598 06	6	46196 59	37482 74
7	39714 63	40527 96	7	44135 04	39544 29
8	37688 23	42554 36	8	41960 11	41719 22
9	35560 52	44682 07	9	39665 55	44013 78
10	33326 41	46916 18	10	37244 79	46434 54
11	30980 60	49261 99	11	34690 89	48988 44
12	28517 50	51725 09	12	31996 53	51682 80
13	25931 25	54311 34	13	29153 97	54525 36
14	23215 68	57026 91	14	26155 08	57524 25
15	20364 34	59878 25	15	22991 25	60688 08
16	17370 42	62872 17	16	19653 40	64025 93
17	14226 81	66015 78	17	16131 97	67547 36
18	10926 03	69316 56	18	12416 87	71262 46
19	7460 20	72782 39	19	8497 43	75181 90
20	3821 08	76421 51	20	4362 43	79316 90
		\$1000000 00			\$1000000 00

**6 Per Cent.
Equal Annual Payment
\$87,184.56**

Year	Interest	Principal
1	\$60000 00	\$ 27184 56
2	58368 93	28815 63
3	56639 99	30544 57
4	54807 32	32377 24
5	52864 68	34319 88
6	50805 49	36379 07
7	48622 75	38561 81
8	46309 04	40875 52
9	43856 51	43328 05
10	41256 82	45927 74
11	38501 16	48683 40
12	35580 13	51604 41
13	32483 89	54700 67
14	29201 85	57982 71
15	25722 89	61461 67
16	22035 19	65149 37
17	18126 22	69058 34
18	13982 72	73201 84
19	9590 62	77593 94
20	4934 98	82249 58
		\$1000000 00

**TWENTY-FIVE YEAR
DEBENTURE INSTALMENT TABLES**

3 Per Cent.			3½ Per Cent.		
Equal Annual Payment \$57,427.88			Equal Annual Payment \$60,674.04		
Year	Interest	Principal	Year	Interest	Principal
1	\$30000 00	\$ 27427 88	1	\$35000 00	\$ 25674 04
2	29177 16	28250 72	2	34101 41	26572 63
3	28329 64	29098 24	3	33171 37	27502 67
4	27456 69	29971 19	4	32208 77	28465 27
5	26557 55	30870 33	5	31212 49	29461 53
6	25631 44	31796 44	6	30181 33	30492 71
7	24677 55	32750 33	7	29114 09	31559 95
8	23695 04	33732 84	8	28009 49	32664 55
9	22683 06	34744 82	9	26866 23	33807 81
10	21640 71	35787 17	10	25682 96	34991 08
11	20567 10	36860 78	11	24458 26	36215 78
12	19461 27	37966 61	12	23190 72	37483 32
13	18322 27	39105 61	13	21878 80	38795 24
14	17149 11	40278 77	14	20520 97	40153 07
15	15940 74	41487 14	15	19115 61	41558 43
16	14696 13	42731 75	16	17661 07	43012 97
17	13414 18	44013 70	17	16155 61	44518 43
18	12093 77	45334 11	18	14597 47	46076 57
19	10733 74	46694 14	19	12984 79	47689 25
20	9332 92	48094 96	20	11315 66	49358 38
21	7890 07	49537 81	21	9588 12	51085 92
22	6403 93	51023 95	22	7800 11	52873 93
23	4873 22	52554 66	23	5949 53	54724 51
24	3296 58	54131 30	24	4034 17	56639 87
25	1673 13	55754 75	25	2051 97	58622 07
		\$1000000 00			\$1000000 00

**TWENTY-FIVE YEAR
DEBENTURE INSTALMENT TABLES**

4 Per Cent. Equal Annual Payment \$64,011.96			4½ Per Cent. Equal Annual Payment \$67,439.03		
Year	Interest	Principal	Year	Interest	Principal
1	\$40000 00	\$ 24011 96	1	\$45000 00	\$ 22439 03
2	39039 52	24972 44	2	43990 25	23448 78
3	38040 62	25971 34	3	42935 05	24503 98
4	37001 77	27010 19	4	41832 37	25 3 66
5	35921 36	28090 60	5	40680 07	26758 96
6	34797 74	29214 22	6	39475 92	27963 11
7	33629 17	30382 79	7	38217 58	29221 45
8	32413 86	31598 10	8	36902 61	30536 42
9	31149 94	32862 02	9	35528 47	31910 56
10	29835 46	34176 50	10	34092 50	33346 53
11	28468 40	35543 56	11	32591 91	34847 12
12	27046 66	36965 30	12	31023 78	36415 25
13	25568 05	38443 91	13	29385 10	38053 93
14	24030 29	39981 67	14	27672 67	39766 36
15	22431 00	41580 96	15	25883 19	41555 84
16	20767 76	43244 20	16	24013 17	43425 86
17	19038 00	44973 96	17	22059 01	45380 02
18	17239 04	46772 92	18	20016 91	47422 12
19	15368 12	48643 84	19	17882 91	49556 12
20	13422 37	50589 59	20	15652 89	51786 14
21	11398 78	52613 18	21	13322 51	54116 52
22	9294 26	54717 70	22	10887 27	56551 76
23	7105 55	56906 41	23	8342 44	59096 59
24	4829 29	59182 67	24	5683 09	61755 94
25	2461 99	61549 97	25	2904 08	64534 95
		\$1000000 00			\$1000000 00

**TWENTY-FIVE YEAR
DEBENTURE INSTALMENT TABLES**

5 Per Cent. Equal Annual Payment \$70,952.46			5½ Per Cent. Equal Annual Payment \$74,549.36		
Year	Interest	Principal	Year	Interest	Principal
1	\$50000 00	\$ 20952 46	1	\$55000 00	\$ 19549 36
2	48952 38	22000 08	2	53924 79	20624 57
3	47852 38	23100 08	3	52790 44	21758 92
4	46697 37	24255 09	4	51593 70	22955 66
5	45484 62	25467 84	5	50331 14	24218 22
6	44211 23	26741 23	6	48999 14	25550 22
7	42874 16	28078 30	7	47593 87	26955 49
8	41470 25	29482 21	8	46111 32	28438 04
9	39996 14	30956 32	9	44547 23	30002 13
10	38448 32	32504 14	10	42897 11	31652 25
11	36823 11	34129 35	11	41156 24	33393 12
12	35116 65	35835 81	12	39319 62	35229 74
13	33324 86	37627 60	13	37381 98	37167 38
14	31443 48	39508 98	14	35337 78	39211 58
15	29468 03	41484 43	15	33181 14	41368 22
16	27393 81	43558 63	16	30905 89	43643 47
17	25215 87	45736 59	17	28505 50	46043 86
18	22929 04	48023 42	18	25973 08	48576 28
19	20527 87	50424 59	19	23301 39	51247 97
20	18006 64	52945 82	20	20482 75	54066 61
21	15359 35	55593 11	21	17509 09	57040 26
22	12579 70	58372 76	22	14371 87	60177 48
23	9661 06	61291 40	23	11062 11	63487 24
24	6596 49	64355 97	24	7570 31	66979 04
25	3378 69	67573 77	25	3886 46	70662 89
		\$1000000 00			\$1000000 00

**TWENTY-FIVE YEAR
DEBENTURE INSTALMENT TABLES**

**6 Per Cent.
Equal Annual Payment
\$78,226.72**

Year	Interest	Principal
1	\$60000 00	\$ 18226 72
2	58906 40	19320 32
3	57747 18	20479 54
4	56518 41	21708 31
5	55215 91	23010 81
6	53835 26	24391 46
7	52371 77	25854 95
8	50820 48	27406 24
9	49176 10	29050 62
10	47433 06	30793 66
11	45585 44	32641 28
12	43626 97	34599 75
13	41550 98	36675 74
14	39350 44	38876 28
15	37017 86	41208 86
16	34545 33	43681 39
17	31924 45	46302 27
18	29146 31	49080 41
19	26201 48	52025 24
20	23079 97	55146 75
21	19771 16	58455 56
22	16263 83	61962 89
23	12546 06	65680 66
24	8605 22	69621 50
25	4427 93	73798 79
		\$1000000 00

**THIRTY YEAR
DEBENTURE INSTALMENT TABLES**

3 Per Cent. Equal Annual Payment \$51,019.26			3½ Per Cent. Equal Annual Payment \$54,371.34		
Year	Interest	Principal	Year	Interest	Principal
1	\$30000 00	\$ 21019 26	1	\$35000 00	\$ 19371 34
2	29369 42	21649 84	2	34322 00	20049 34
3	28719 92	22299 34	3	33620 28	20751 06
4	28050 94	22968 32	4	32893 99	21477 35
5	27361 89	23657 37	5	32142 28	22229 06
6	26652 17	24367 09	6	31364 26	23007 08
7	25921 16	25098 10	7	30559 02	23812 32
8	25168 22	25851 04	8	29725 59	24645 75
9	24392 68	26626 58	9	28862 98	25508 36
10	23593 89	27423 37	10	27970 19	26401 15
11	22771 13	28248 13	11	27046 15	27325 19
12	21923 68	29095 58	12	26089 77	28281 57
13	21050 81	29968 45	13	25099 91	29271 43
14	20151 76	30867 50	14	24075 41	30295 93
15	19225 74	31793 52	15	23015 05	31356 29
16	18271 93	32747 33	16	21917 58	32453 76
17	17289 51	33729 75	17	20781 70	33589 64
18	16277 62	34741 64	18	19606 06	34765 28
19	15235 37	35783 89	19	18389 28	35982 06
20	14161 86	36857 40	20	17129 91	37241 43
21	13056 14	37963 12	21	15826 46	38544 88
22	11917 24	39102 02	22	14477 39	39893 95
23	10744 18	40275 08	23	13081 10	41290 24
24	9535 93	41483 33	24	11635 95	42735 39
25	8291 43	42727 83	25	10140 20	44231 14
26	7009 59	44009 67	26	8592 11	45779 23
27	5689 30	45329 96	27	6989 84	47381 50
28	4329 40	46689 86	28	5331 48	49039 80
29	2928 71	48090 55	29	3615 09	50756 25
30	1486 18	49533 08	30	1839 17	52532 17
		\$100000 00			\$100000 00

THIRTY YEAR
DEBENTURE INSTALMENT TABLES

4 Per Cent.
Equal Annual Payment
\$57,830.10

4½ Per Cent.
Equal Annual Payment
\$61,391.55

Year	Interest	Principal	Year	Interest	Principal
1	\$40000 00	\$ 17830 10	1	\$45000 00	\$ 16391 55
2	39286 80	18543 30	2	44262 39	17129 16
3	38545 07	19285 03	3	43491 57	17899 98
4	37773 66	20056 44	4	42686 07	18705 48
5	36971 41	20858 69	5	41844 33	19547 22
6	36137 06	21693 04	6	40964 71	20426 84
7	35269 34	22560 76	7	40045 50	21346 05
8	34366 90	23463 20	8	39084 93	22306 62
9	33428 38	24401 72	9	38081 13	23310 42
10	32452 31	25377 79	10	37032 16	24359 39
11	31437 20	26392 90	11	35935 99	25455 56
12	30381 48	27448 62	12	34790 49	26601 06
13	29283 54	28546 56	13	33593 44	27798 11
14	28141 67	29688 43	14	32342 52	29049 03
15	26954 14	30875 96	15	31035 32	30356 23
16	25719 10	32111 00	16	29669 29	31722 26
17	24434 66	33395 44	17	28241 78	33149 77
18	23098 84	34731 26	18	26750 04	34641 51
19	21709 59	36120 51	19	25191 18	36200 37
20	20264 77	37565 33	20	23562 16	37829 39
21	18762 16	39067 94	21	21859 83	39531 72
22	17199 44	40630 66	22	20080 91	41310 64
23	15574 21	42255 89	23	18221 93	43169 62
24	13883 98	43946 12	24	16279 30	45112 25
25	12126 13	45703 97	25	14249 24	47142 31
26	10297 97	47532 13	26	12127 84	49263 71
27	8396 69	49433 41	27	9910 97	51480 58
28	6419 35	51410 75	28	7594 35	53797 20
29	4362 92	53467 18	29	5173 47	56218 08
30	2224 23	55605 87	30	2643 66	58747 89
		\$100000 00			\$100000 00

**THIRTY YEAR
DEBENTURE INSTALMENT TABLES**

5 Per Cent. Equal Annual Payment \$65,051.44			5½ Per Cent. Equal Annual Payment \$68,805.39		
Year	Interest	Principal	Year	Interest	Principal
1	\$50000 00	\$ 15051 44	1	\$55000 00	\$ 13805 39
2	49247 43	15804 01	2	54240 70	14564 69
3	48457 23	16594 21	3	53439 65	15365 74
4	47627 52	17423 92	4	52594 53	16210 86
5	46756 33	18295 11	5	51702 93	17102 46
6	45841 57	19209 97	6	50762 30	18043 09
7	44881 08	20170 36	7	49769 93	19035 46
8	43872 56	21178 88	8	48722 98	20082 41
9	42813 61	22237 83	9	47618 44	21186 95
10	41701 72	23349 72	10	46453 16	22352 23
11	40534 24	24517 20	11	45223 79	23581 60
12	39308 38	25743 06	12	43926 80	24878 59
13	38021 22	27030 22	13	42558 48	26246 91
14	36669 72	28381 72	14	41114 90	27690 49
15	35250 63	29800 81	15	39591 92	29213 47
16	33760 59	31290 85	16	37985 18	30820 21
17	32196 05	32855 39	17	36290 07	32515 32
18	30553 28	34498 16	18	34501 73	34303 66
19	28828 37	36223 07	19	32615 03	36190 36
20	27017 21	38034 23	20	30624 56	38180 83
21	25115 50	39935 94	21	28524 61	40280 78
22	23118 71	41932 73	22	26309 17	42496 22
23	21022 07	44029 37	23	23971 88	44833 51
24	18820 60	46230 84	24	21506 03	47299 36
25	16509 06	48542 38	25	18904 57	49900 82
26	14081 94	50969 50	26	16160 02	52645 37
27	11533 46	53517 98	27	13264 53	55540 86
28	8857 56	56193 88	28	10209 78	58595 61
29	6047 87	59003 57	29	6987 02	61818 37
30	3097 69	61953 75	30	3587 01	65218 38
		\$1000000 00			\$1000000 00

**THIRTY YEAR
DEBENTURE INSTALMENT TABLES**

**3 Per Cent.
Equal Annual Payment
\$72,648.91**

Year	Interest	Principal
1	\$60000 00	\$ 12648 91
2	59241 07	13407 84
3	58436 60	14212 31
4	57583 86	15065 05
5	56679 96	15968 95
6	55731 82	16927 09
7	54706 20	17942 71
8	53629 62	19019 29
9	52488 47	20160 44
10	51278 84	21370 07
11	49996 64	22652 27
12	48637 50	24011 41
13	47196 81	25452 10
14	45669 69	26979 22
15	44050 93	28597 98
16	42335 06	30313 85
17	40516 22	32132 69
18	38588 26	34060 65
19	36544 63	36104 28
20	34378 37	38270 54
21	32082 14	40566 77
22	29648 13	43000 78
23	27068 08	45580 83
24	24333 23	48315 68
25	21434 29	51214 62
26	18361 41	54287 50
27	15104 16	57544 75
28	11651 48	60997 43
29	7991 63	64657 28
30	4112 20	68536 71
		\$1000000 00

FORTY YEAR
DEBENTURE INSTALMENT TABLES

3 Per Cent.			3½ Per Cent.		
Equal Annual Payment			Equal Annual Payment		
\$43,262.37			\$46,827.28		
Year	Interest	Principal	Year	Interest	Principal
1	\$30000 00	\$ 13262 37	1	\$35000 00	\$ 11827 28
2	29602 12	13660 25	2	34586 04	12241 24
3	29192 32	14070 05	3	34157 60	12669 68
4	28770 22	14492 15	4	33714 16	13113 12
5	28335 45	14926 92	5	33255 20	13572 08
6	27887 65	15374 72	6	32780 18	14047 10
7	27426 41	15835 96	7	32288 53	14538 75
8	26951 30	16311 07	8	31779 67	15047 61
9	26462 00	16800 37	9	31253 00	15574 28
10	25957 98	17304 39	10	30707 94	16119 34
11	25438 85	17823 52	11	30143 73	16683 55
12	24904 14	18358 23	12	29559 80	17267 48
13	24353 40	18908 97	13	28955 44	17871 84
14	23786 04	19476 33	14	28329 95	18497 33
15	23201 84	20060 53	15	27682 54	19144 74
16	22600 11	20662 26	16	27012 45	19814 83
17	21980 10	21282 27	17	26318 95	20508 33
18	21341 70	21920 67	18	25601 16	21226 12
19	20684 00	22578 37	19	24858 25	21969 03
20	20006 73	23255 64	20	24089 32	22737 96
21	19309 01	23953 36	21	23293 51	23533 77
22	18590 47	24671 90	22	22469 80	24357 48
23	17850 30	25412 07	23	21617 29	25209 99
24	17087 89	26174 48	24	20734 95	26092 33
25	16302 70	26959 67	25	19821 70	27005 58
26	15493 92	27768 45	26	18876 51	27950 77
27	14660 82	28601 55	27	17898 25	28929 03
28	13802 80	29459 57	28	16885 69	29941 59
29	12919 00	30343 37	29	15837 74	30989 54
30	12008 73	31253 64	30	14753 15	32074 13
31	11071 03	32191 34	31	13630 53	33196 75
32	10105 30	33157 07	32	12468 66	34358 62
33	9110 68	34151 69	33	11266 09	35561 19
34	8086 03	35176 34	34	10021 45	36805 83
35	7030 84	36231 53	35	8733 25	38094 03
36	5943 90	37318 47	36	7399 96	39427 32
37	4824 34	38438 03	37	6020 00	40807 29
38	3671 20	39591 17	38	4591 74	42235 54
39	2483 38	40778 99	39	3113 50	43713 78
40	1260 10	42002 27	40	1583 52	45243 76
		\$1000000 00			\$1000000 00

FORTY YEAR
DEBENTURE INSTALMENT TABLES

4 Per Cent. Equal Annual Payment \$50,523.49			4½ Per Cent. Equal Annual Payment \$54,343.15		
Year	Interest	Principal	Year	Interest	Principal
1	\$40000 00	\$ 10523 49	1	\$45000 00	\$ 9343 15
2	39579 06	10944 43	2	44579 55	9763 60
3	39141 28	11382 21	3	44140 19	10202 96
4	38686 01	11837 48	4	43681 06	10662 09
5	38212 59	12310 90	5	43201 26	11141 89
6	37720 06	12803 43	6	42699 88	11643 27
7	37207 92	13315 57	7	42175 93	12167 22
8	36675 29	13848 20	8	41628 41	12714 74
9	36121 37	14402 12	9	41056 24	13286 91
10	35545 28	14978 21	10	40458 33	13884 82
11	34946 14	15577 35	11	39833 52	14509 63
12	34323 06	16200 43	12	39180 58	15162 57
13	33675 05	16848 44	13	38498 27	15844 88
14	33001 11	17522 38	14	37785 25	16557 90
15	32300 20	18223 29	15	37040 14	17303 01
16	31571 25	18952 24	16	36261 51	18081 64
17	30813 19	19710 30	17	35447 83	18895 32
18	30024 78	20498 71	18	34597 54	19745 61
19	29204 83	21318 66	19	33708 99	20634 16
20	29352 08	22171 41	20	32780 45	21562 70
21	27465 23	23058 26	21	31810 13	22533 02
22	26542 90	23980 59	22	30796 15	23547 00
23	25583 67	24939 82	23	29736 53	24606 62
24	24586 08	25937 41	24	28629 23	25713 92
25	23548 58	26974 91	25	27472 11	26871 04
26	22469 59	28053 90	26	26262 91	28080 24
27	21347 43	29176 06	27	24999 30	29343 85
28	20180 39	30343 10	28	23678 83	30664 32
29	18966 67	31556 82	29	22298 93	32044 22
30	17704 39	32819 10	30	20856 94	33436 21
31	16391 63	34131 86	31	19350 67	34992 48
32	15026 35	35497 14	32	17775 40	36567 75
33	13606 47	36917 02	33	16129 85	38213 30
34	12129 79	38393 70	34	14410 25	39932 90
35	10594 04	39929 45	35	12613 28	41729 87
36	8996 86	41526 63	36	10735 43	43607 72
37	7335 80	43187 69	37	8773 08	45579 07
38	5608 29	44915 20	38	6722 46	47620 69
39	3811 68	46711 81	39	4579 43	49763 72
40	1943 21	48580 28	40	2340 16	52002 99
		\$1000000 00			\$1000000 00

FORTY YEAR
DEBENTURE INSTALMENT TABLES

5 Per Cent.
Equal Annual Payment
\$58,278.16

Year	Interest	Principal
1	\$50000 00	\$ 8278 16
2	49586 09	8502 07
3	49151 48	9126 68
4	48695 15	9583 01
5	48216 02	10062 14
6	47712 89	10565 27
7	47184 63	11093 53
8	46629 96	11648 20
9	46047 54	12230 62
10	45456 03	12842 13
11	44793 92	13484 24
12	44119 69	14158 47
13	43411 77	14866 39
14	42668 46	15609 70
15	41887 96	16390 20
16	41068 46	17209 70
17	40207 99	18070 17
18	39304 46	18973 70
19	38355 77	19922 39
20	37359 66	20918 50
21	36313 75	21964 41
22	35215 52	23062 64
23	34062 37	24215 79
24	32851 58	25426 58
25	31580 26	26697 90
26	30245 36	28032 80
27	28843 74	29434 42
28	27372 02	30906 14
29	25826 69	32451 47
30	24204 12	34074 04
31	22500 42	35777 74
32	20711 56	37566 60
33	18833 22	39444 94
34	16860 96	41417 20
35	14790 09	43488 07
36	12615 69	45662 47
37	10332 56	47945 60
38	7935 28	50342 88
39	5418 14	52860 02
40	2775 14	55508 02
		\$1000000 00

SINKING FUND TABLE

Showing the amount to be set aside and invested yearly for from 5 to 80 years at an interest varying from three to five per cent provided for the retirement of straight term debenture issues when matured.

Years	3%	3½%	4%	5%	
5	58354	64817	71212	\$182791 64	\$180974 80
6	1597	2608	35761 91	148878 39	147017 47
7	506	54	126609 62	124701 47	122819 82
8	112456	147	108527 84	106609 66	104721 82
9	984 3 86	644 01	94493 00	92574 48	90690 08
10	872 51	8524 37	83290 95	81378 83	79504 58
15	527 58	5182 38	49941 10	48113 81	46342 29
20	15 71	353 38	33581 75	31876 15	30242 59
25	7 88	250 31	24011 97	22439 03	20952 46
30	2 26	17830 10	17830 10	16391 55	15051 44
35	13262 38	10523 40	10523 40	9343 15	8278 16
40	8865 49	71 6550 20	6550 20	5602 15	4776 74
50	6132 96	4201 85	4201 85	3454 26	2828 19
60	4336 62	2745 07	2745 07	2165 12	1699 16
70	267 3	2229 01	2229 01	1721 04	1321 61
80	111 7	1814 08	1814 08	1370 70	1029 63
85	56	1207 76	1207 76	873 16	627 12
90	6 67	1159 27	808 00	558 40	383 14

SINKING FUND INVESTMENT TABLE

Years	3%	3½%	4%	4½%	5%
1	1.000	1.000	1.000	1.000	1.000
2	2.030	2.035	2.040	2.045	2.050
3	3.091	3.106	3.122	3.137	3.153
4	4.184	4.215	4.246	4.278	4.310
5	5.309	5.362	5.416	5.471	5.526
6	6.468	6.550	6.633	6.717	6.802
7	7.662	7.779	7.898	8.019	8.142
8	8.892	9.052	9.214	9.380	9.549
9	10.159	10.368	10.583	10.802	11.027
10	11.464	11.731	12.006	12.288	12.578
11	12.808	13.142	13.486	13.841	14.207
12	14.192	14.602	15.026	15.464	15.917
13	15.618	16.113	16.627	17.160	17.713
14	17.086	17.677	18.292	18.932	19.599
15	18.598	19.296	20.024	20.784	21.579
16	20.157	20.971	21.825	22.719	23.657
17	21.762	22.705	23.698	24.742	25.840
18	23.414	24.499	25.645	26.855	28.132
19	25.117	26.357	27.671	29.064	30.539
20	26.870	28.279	29.778	31.371	33.066
21	28.676	30.269	31.969	33.783	35.719
22	30.537	32.329	34.248	36.303	38.505
23	32.453	34.460	36.618	38.937	41.430
24	34.426	36.666	39.083	41.689	44.502
25	36.459	38.950	41.646	44.565	47.727
26	38.553	41.313	44.312	47.571	51.118
27	40.709	43.759	47.084	50.711	54.669
28	42.931	46.290	49.968	53.993	58.403
29	45.219	48.911	52.966	57.423	62.323
30	47.575	51.622	56.085	61.007	66.439
31	50.003	54.429	59.328	64.752	70.761
32	50.503	57.334	62.701	68.662	75.299
33	55.078	60.341	66.210	72.756	80.064
34	57.730	63.453	69.858	77.030	85.067
35	60.462	66.674	73.652	81.497	90.320
36	63.276	70.007	77.598	86.164	95.836
37	66.174	73.458	81.702	91.041	101.628
38	69.159	77.029	85.970	96.138	107.709
39	72.234	80.725	90.409	101.464	114.095
40	75.401	84.550	95.026	107.030	120.800

Compound Interest Table.—\$1.00 per annum, deposited at end of year. This table gives the sum to which One Dollar per annum, paid at the end of each year, will increase at compound interest, in any number of years up to forty, at 3, 3½, 4, 4½, and 5 per cent per annum.

To ascertain the amount which should be in a sinking fund at any given time multiply the annual deposit, as shown by the Sinking Fund Table, by the amount which \$1.00 earns in the time required, at the rate per cent. as found in the Sinking Fund Investment Table.

TABLE OF DAYS

To find the number of
Days from any date in one month to corresponding
date in another month

FROM TO	JAN.	FEB.	MAR.	APR.	MAY	JUNE	JULY	AUG.	SEPT.	OCT.	NOV.	DEC.
January ...	365	334	306	275	245	214	184	153	122	92	61	31
February ..	31	365	337	306	276	245	215	184	153	123	92	62
March	59	28	365	334	304	273	243	212	181	151	120	90
April	90	59	31	365	335	304	274	243	212	182	151	121
May	120	89	61	31	365	334	304	273	242	212	181	151
June	151	120	92	61	31	365	335	304	273	243	212	182
July	181	150	122	91	61	30	365	334	303	273	242	212
August	212	181	153	122	92	61	31	365	334	304	273	243
September	243	212	184	153	122	92	62	31	365	335	304	274
October ...	273	242	214	183	153	122	92	61	30	365	334	304
November	304	273	245	214	184	153	123	92	61	31	365	335
December	334	303	275	244	214	183	153	122	91	61	30	365

If a leap year and the 29th of February is between the dates for which the number of days are required, add 1 day to the days found by above.

RULE—Find where both months, reading down and across, meet; these figures will be the days from first date given to corresponding date in the month required, then add or subtract as shown in illustrations.

Illustration—How many days between January 15th and July 4th?

From January 15th to July 15th	-	-	181 days
“ July 4th to 15th, deduct	-	-	11

170 days

Or from January 4th to July 4th	-	-	181 days
“ “ 4th to 15th, deduct	-	-	11 days

170 days

If leap year, add	-	-	-	-	-	-	1 day
-------------------	---	---	---	---	---	---	-------

171 days

How many days from July 4th, in one year, to October 7th in next year?

From July 4th to July 4th	-	-	-	365 days
“ “ 4th to October 4th	-	-	-	92
“ October 4th to October 11th	-	-	-	7

464 days

INTEREST

ON \$100. ONE DAY TO ONE YEAR

	1%	3%	4%	5%	6%	7%
1 day	.0514	.0883	.0111	.0139	.0167	.0194
2 days	.0028	.0167	.0222	.0278	.0333	.0389
3 "	.0042	.0250	.0333	.0417	.0500	.0583
4 "	.0056	.0333	.0444	.0556	.0667	.0778
5 "	.0069	.0417	.0556	.0694	.0833	.0972
6 "	.0083	.0500	.0667	.0833	.1000	.1167
7 "	.0097	.0583	.0778	.0972	.1167	.1361
8 "	.0111	.0667	.0889	.1111	.1333	.1556
9 "	.0125	.0750	.1000	.1250	.1500	.1750
10 "	.0139	.0833	.1111	.1389	.1667	.1944
11 "	.0153	.0917	.1222	.1528	.1833	.2139
12 "	.0167	.1000	.1333	.1667	.2000	.2333
13 "	.0181	.1083	.1444	.1806	.2167	.2528
14 "	.0194	.1167	.1556	.1944	.2333	.2722
15 "	.0208	.1250	.1667	.2083	.2500	.2917
16 "	.0222	.1333	.1778	.2222	.2667	.3111
17 "	.0236	.1417	.1889	.2361	.2833	.3306
18 "	.0250	.1500	.2000	.2500	.3000	.3500
19 "	.0264	.1583	.2111	.2639	.3167	.3694
20 "	.0278	.1667	.2222	.2778	.3333	.3889
21 "	.0292	.1750	.2333	.2917	.3500	.4083
22 "	.0306	.1833	.2444	.3056	.3667	.4278
23 "	.0319	.1917	.2556	.3194	.3833	.4472
24 "	.0333	.2000	.2667	.3333	.4000	.4667
25 "	.0347	.2083	.2778	.3472	.4167	.4861
26 "	.0361	.2167	.2889	.3611	.4333	.5056
27 "	.0375	.2250	.3000	.3750	.4500	.5250
28 "	.0389	.2333	.3111	.3889	.4667	.5444
29 "	.0403	.2417	.3222	.4028	.4833	.5639
30 "	.0417	.2500	.3333	.4167	.5000	.5833
31 "	.0431	.2583	.3444	.4306	.5167	.6028
1 Mo.	.0417	.250	.333	.417	.500	.583
2 Mos.	.0833	.500	.667	.833	1.000	1.137
3 "	.1250	.750	1.000	1.250	1.500	1.750
4 "	.1667	1.000	1.333	1.667	2.000	2.333
5 "	.2083	1.250	1.667	2.083	2.500	2.917
6 "	.2500	1.500	2.000	2.500	3.000	3.500
7 "	.2917	1.750	2.333	2.917	3.500	4.083
8 "	.3333	2.000	2.667	3.333	4.000	4.667
9 "	.3750	2.250	3.000	3.750	4.500	5.250
10 "	.4167	2.500	3.333	4.167	5.000	5.833
11 "	.4583	2.750	3.667	4.583	5.500	6.417
12 "	.5000	3.000	4.000	5.000	6.000	7.000

Tenders for Debentures are generally for the amount of the issue and the interest that accrues between the date of issue and the date of delivery to the purchaser.

The above table is useful to ascertain the interest that has accrued during any period from one day to one year. (For example, an offer for a \$10,000 four per cent. debenture issue is par and accrued interest, and twenty-nine days intervene between the date of issue and delivery, the accrued interest would amount to \$32.22.)

(These tables are figured on the basis of 30 days per month, or 360 days per annum.)

COMPOUND INTEREST TABLE

Years	3%	3½%	4%	4½%	5%
1	1.030	1.035	1.040	1.045	1.050
2	1.061	1.071	1.082	1.092	1.103
3	1.093	1.109	1.125	1.141	1.158
4	1.126	1.147	1.170	1.193	1.216
5	1.159	1.188	1.217	1.246	1.276
6	1.194	1.229	1.266	1.302	1.340
7	1.230	1.272	1.316	1.361	1.407
8	1.267	1.317	1.369	1.422	1.477
9	1.305	1.363	1.423	1.486	1.551
10	1.344	1.411	1.480	1.553	1.629
11	1.384	1.460	1.539	1.623	1.710
12	1.426	1.511	1.601	1.696	1.796
13	1.469	1.564	1.665	1.772	1.886
14	1.513	1.619	1.732	1.852	1.980
15	1.558	1.675	1.802	1.935	2.079
16	1.605	1.734	1.874	2.022	2.183
17	1.653	1.795	1.949	2.113	2.292
18	1.703	1.858	2.027	2.208	2.407
19	1.754	1.923	2.118	2.308	2.527
20	1.806	1.990	2.192	2.412	2.653
21	1.860	2.060	2.280	2.520	2.786
22	1.916	2.132	2.371	2.634	2.925
23	1.974	2.206	2.466	2.752	3.072
24	2.033	2.284	2.565	2.876	3.225
25	2.094	2.363	2.667	3.005	3.386
26	2.157	2.446	2.774	3.141	3.556
27	2.221	2.531	2.885	3.282	3.733
28	2.288	2.620	3.000	3.430	3.920
29	2.357	2.712	3.120	3.584	4.116
30	2.428	2.807	3.245	3.745	4.322
31	2.500	2.905	3.375	3.914	4.538
32	2.575	3.006	3.510	4.090	4.765
33	2.652	3.111	3.650	4.274	5.003
34	2.732	3.221	3.796	4.466	5.253
35	2.814	3.333	3.948	4.667	5.516
36	2.898	3.450	4.106	4.877	5.792
37	2.985	3.571	4.270	5.097	6.081
38	3.075	3.696	4.441	5.326	6.385
39	3.167	3.825	4.619	5.566	6.705
40	3.262	3.960	4.803	5.816	7.040

Compound Interest Table, One Dollar Principal.—The sum to which One Dollar principal will increase, at compound interest in any number of years, not exceeding 40, at 3, 3½, 4, 4½, and 5 per cent. per annum.

To find the sum to which a given amount will increase at compound interest, multiply the rates per cent. and any number of years expressed in the above.

Multiply the given amount by the sum to which One dollar will increase at the rate and for the number of years required, marking off as many decimals from the product as there are decimals in the multiplier and multiplicand.

PRESENT WORTH

OF 1 DUE AT THE END OF ANY PERIOD

Years	3%	3½%	4%	4½%	5%
1	.9709	.9662	.9615	.9569	.9524
2	.9426	.9335	.9246	.9157	.9070
3	.9151	.9019	.8890	.8763	.8638
4	.8885	.8714	.8548	.8386	.8227
5	.8626	.8420	.8219	.8025	.7835
6	.8375	.8135	.7903	.7679	.7462
7	.8131	.7860	.7599	.7348	.7107
8	.7894	.7594	.7307	.7032	.6768
9	.7664	.7337	.7026	.6729	.6446
10	.7441	.7089	.6756	.6439	.6139
11	.7224	.6849	.6496	.6162	.5847
12	.7014	.6618	.6246	.5897	.5568
13	.6810	.6394	.6006	.5643	.5303
14	.6611	.6178	.5775	.5400	.5051
15	.6419	.5969	.5553	.5167	.4810
16	.6232	.5767	.5339	.4945	.4581
17	.6050	.5572	.5134	.4732	.4363
18	.5874	.5384	.4936	.4528	.4155
19	.5703	.5201	.4746	.4333	.3957
20	.5537	.5026	.4564	.4146	.3769
21	.5375	.4856	.4388	.3968	.3589
22	.5219	.4692	.4220	.3797	.3418
23	.5067	.4533	.4057	.3634	.3256
24	.4919	.4380	.3901	.3477	.3101
25	.4776	.4232	.3751	.3327	.2953
26	.4637	.4088	.3607	.3184	.2812
27	.4502	.3950	.3468	.3047	.2678
28	.4371	.3817	.3335	.2916	.2551
29	.4243	.3688	.3207	.2790	.2429
30	.4120	.3563	.3083	.2670	.2314
31	.4000	.3442	.2965	.2555	.2204
32	.3883	.3326	.2851	.2445	.2099
33	.3770	.3213	.2741	.2340	.1999
34	.3660	.3105	.2632	.2239	.1904
35	.3554	.3000	.2534	.2143	.1813
36	.3450	.2898	.2437	.2050	.1727
37	.3350	.2800	.2343	.1962	.1644
38	.3252	.2706	.2253	.1978	.1566
39	.3158	.2614	.2166	.1797	.1491
40	.3066	.2526	.2083	.1719	.1420

For ascertaining the value of One Dollar due at the end of any period of years from one to forty.
Useful for valuing debentures issued without interest coupons.

INSTALMENT BOND VALUES

The following tables are for the purpose of valuing debentures (bearing yearly interest), the principal of which is repayable in annual instalments. (For example, the value of a four per cent. instalment bond, principal and interest payable in ten equal annual instalments, to return three per cent., is \$105.17.)

These tables are also useful to ascertain amount offered for debentures, when tenders are at a rate that is either above or below par. (For example, an offer for a \$10,000 issue of four per cent. instalment debentures, due in ten years, at a rate to yield the purchaser four and one-eighth per cent., would be 99.38, or \$9938.)

THREE PER CENT. INSTALMENT BONDS

Principal payable in Annual Instalments

Interest payable annually with Principal

Yrs.	3¼%	3½%	3¾%	4%	4¼%	4½%	4¾%	4¾%	4¾%	5%	
1	99.52	99.40	99.28	99.16	99.04	98.92	98.80	98.68	98.57	98.33	98.10
2	99.28	99.10	98.92	98.75	98.57	98.39	98.22	98.04	97.87	97.52	97.17
3	99.05	98.81	98.58	98.34	98.11	97.88	97.64	97.41	97.18	96.73	96.28
4	98.82	98.52	98.23	97.94	97.65	97.37	97.08	96.80	96.51	95.95	95.40
5	98.59	98.24	97.99	97.55	97.21	96.87	96.53	96.19	95.86	95.19	94.54
6	98.36	97.96	97.56	97.16	96.77	96.38	95.99	95.60	95.21	94.45	93.70
7	98.14	97.69	97.23	96.78	96.34	95.89	95.45	95.02	94.58	93.72	92.87
8	97.92	97.42	96.91	96.41	95.91	95.42	94.93	94.44	93.96	93.01	92.07
9	97.71	97.15	96.59	96.04	95.49	94.95	94.42	93.88	93.36	92.31	91.29
10	97.50	96.88	96.28	95.68	95.08	94.50	93.91	93.33	92.76	91.63	90.52
11	97.29	96.63	95.97	95.32	94.68	94.05	93.42	92.79	92.18	90.96	89.77
12	97.08	96.37	95.67	94.97	94.28	93.60	92.93	92.27	91.61	90.31	89.04
13	96.88	96.12	95.37	94.63	93.89	93.17	92.45	91.75	91.05	89.07	88.33
14	96.68	95.87	95.07	94.29	93.51	92.74	91.99	91.24	90.50	89.05	87.63
15	96.48	95.63	94.78	93.95	93.13	92.33	91.53	90.74	89.96	88.43	86.95
16	96.28	95.38	94.50	93.63	92.76	91.92	91.08	90.25	89.43	87.84	86.28
17	96.09	95.15	94.22	93.30	92.40	91.51	90.64	89.77	88.92	87.25	85.63
18	95.90	94.91	93.94	92.99	92.04	91.12	90.20	89.30	88.41	86.68	84.99
19	95.71	94.68	93.67	92.67	91.89	90.73	89.78	88.84	87.92	86.12	84.37
20	95.53	94.46	93.40	92.37	91.35	90.35	89.36	88.39	87.43	85.57	83.77
21	95.35	94.24	93.14	92.07	91.01	89.97	88.95	87.95	86.96	85.03	83.17
22	95.17	94.02	92.88	91.77	90.68	89.60	88.55	87.51	86.49	84.51	82.59
23	94.99	93.80	92.63	91.48	90.35	89.24	88.15	87.09	86.04	84.00	82.03
24	94.82	93.59	92.38	91.19	90.03	88.89	87.77	86.67	85.59	83.50	81.48
25	94.65	93.38	92.13	90.91	89.71	88.54	87.39	86.26	85.16	83.01	80.94
26	94.48	93.17	91.89	90.64	89.40	88.20	87.02	85.86	84.73	82.53	80.41
27	94.32	92.97	91.65	90.36	89.10	87.87	86.65	85.47	84.31	82.06	79.90
28	94.15	92.77	91.42	90.10	88.80	87.54	86.30	85.09	83.90	81.60	79.40
29	93.99	92.58	91.19	89.83	88.51	87.21	85.95	84.71	83.50	81.15	78.91
30	93.83	92.33	90.96	89.58	88.22	86.90	85.61	84.34	83.10	80.71	78.43
35	93.08	91.47	89.89	88.36	86.86	85.41	83.99	82.61	81.26	78.67	76.20
40	92.39	90.62	88.91	87.24	85.63	84.06	82.53	81.05	79.61	76.85	74.23
45	91.75	89.85	88.01	86.23	84.51	82.84	81.22	79.65	78.13	75.23	72.49
50	91.16	89.14	87.19	85.31	83.49	81.73	80.04	78.39	76.81	73.78	70.95

THREE and One-Half PER CENT. INSTALMENT BONDS

Principal payable in Annual Instalments
Interest payable annually with Principal

Yrs.	3 1/8%	3 3/8%	3 1/2%	3 5/8%	4%	4 1/8%	4 1/2%	4 3/8%	4 1/2%	4 1/2%	5%
1	100.00	99.88	99.76	99.64	99.52	99.40	99.28	99.16	99.04	98.81	98.57
2	100.00	99.82	99.64	99.46	99.28	99.11	98.93	98.75	98.58	98.23	97.88
3	100.00	99.76	99.52	99.29	99.05	98.82	98.58	98.35	98.12	97.66	97.20
4	100.00	99.70	99.41	99.12	98.82	98.53	98.24	97.96	97.67	97.10	96.54
5	100.00	99.65	99.30	98.95	98.60	98.25	97.91	97.57	97.23	96.56	95.89
6	100.00	99.59	99.18	98.78	98.38	97.98	97.58	97.19	96.80	96.02	95.25
7	100.00	99.54	99.07	98.62	98.16	97.71	97.26	96.81	96.37	95.50	94.63
8	100.00	99.48	98.96	98.45	97.95	97.44	96.94	96.45	95.95	94.98	94.02
9	100.00	99.43	98.86	98.29	97.73	97.18	96.63	96.09	95.55	94.48	93.43
10	100.00	99.37	98.75	98.14	97.53	96.92	96.32	95.73	95.14	93.98	92.85
11	100.00	99.32	98.65	97.98	97.32	96.67	96.02	95.38	94.75	93.50	92.28
12	100.00	99.27	98.54	97.83	97.12	96.42	95.73	95.04	94.36	93.03	91.72
13	100.00	99.22	98.44	97.68	96.92	96.17	95.44	94.71	93.98	92.56	91.18
14	100.00	99.17	98.34	97.53	96.73	95.93	95.15	94.38	93.61	92.11	90.64
15	100.00	99.12	98.25	97.38	96.54	95.70	94.87	94.05	93.25	91.66	90.12
16	100.00	99.07	98.15	97.24	96.35	95.46	94.59	93.74	92.89	91.23	89.61
17	100.00	99.02	98.05	97.10	96.16	95.24	94.32	93.42	92.54	90.80	89.11
18	100.00	98.97	97.96	96.96	95.98	95.01	94.06	93.12	92.19	90.38	88.63
19	100.00	98.92	97.87	96.83	95.80	94.79	93.80	92.82	91.86	89.97	88.15
20	100.00	98.88	97.78	96.69	95.62	94.57	93.54	92.52	91.53	89.57	87.69
21	100.00	98.83	97.69	96.56	95.45	94.36	93.29	92.24	91.20	89.18	87.23
22	100.00	98.79	97.60	96.43	95.28	94.15	93.04	91.95	90.88	88.80	86.79
23	100.00	98.74	97.51	96.30	95.11	93.95	92.80	91.68	90.57	88.42	86.35
24	100.00	98.70	97.42	96.17	94.95	93.74	92.56	91.40	90.27	88.06	85.93
25	100.00	98.66	97.34	96.05	94.79	93.55	92.33	91.14	89.97	87.70	85.51
26	100.00	98.61	97.26	95.93	94.63	93.35	92.10	90.88	89.68	87.35	85.11
27	100.00	98.57	97.18	95.81	94.47	93.16	91.88	90.62	89.39	87.00	84.71
28	100.00	98.53	97.10	95.69	94.32	92.97	91.66	90.37	89.11	86.67	84.33
29	100.00	98.49	97.02	95.58	94.17	92.79	91.44	90.12	88.83	86.34	83.95
30	100.00	98.45	96.94	95.46	94.02	92.61	91.23	89.88	88.56	86.02	83.58
35	100.00	98.26	96.57	94.92	93.32	91.76	90.23	88.75	87.30	84.52	81.87
40	100.00	98.09	96.23	94.43	92.68	90.98	89.33	87.73	86.17	83.18	80.35
45	100.00	97.93	95.93	93.99	92.11	90.29	88.52	86.81	85.16	81.99	79.01
50	100.00	97.79	95.65	93.58	91.59	89.66	87.80	85.99	84.25	80.94	77.83

FOUR PER CENT. INSTALMENT BONDS

Principal payable in Annual Instalments
Interest payable annually with Principal

Yrs.	3½%	3¾%	3%	3⅞%	4%	4¼%	4½%	4¾%	4⅞%	4⅞%	5%
1	100.48	100.36	100.24	100.12	100.00	99.88	99.76	99.64	99.52	99.28	99.05
2	100.72	100.54	100.36	100.18	100.00	99.82	99.64	99.47	99.29	98.94	98.59
3	100.96	100.72	100.48	100.24	100.00	99.76	99.53	99.29	99.06	98.59	98.13
4	101.19	100.89	100.59	100.30	100.00	99.71	99.41	99.12	98.83	98.26	97.69
5	101.42	101.06	100.71	100.35	100.00	99.65	99.30	98.96	98.61	97.93	97.25
6	101.65	101.23	100.82	100.41	100.00	99.59	99.19	98.79	98.39	97.60	96.82
7	101.87	101.40	100.93	100.46	100.00	99.54	99.08	98.63	98.18	97.29	96.41
8	102.10	101.57	101.04	100.52	100.00	99.49	98.98	98.47	97.97	96.97	96.00
9	102.32	101.73	101.15	100.57	100.00	99.43	98.87	98.31	97.76	96.67	95.60
10	102.54	101.89	101.26	100.63	100.00	99.38	98.77	98.16	97.56	96.37	95.20
11	102.75	102.05	101.36	100.68	100.00	99.33	98.67	98.01	97.36	96.07	94.82
12	102.97	102.21	101.47	100.73	100.00	99.28	98.56	97.86	97.16	95.79	94.44
13	103.18	102.37	101.57	100.78	100.00	99.23	98.47	97.71	96.97	95.50	94.07
14	103.38	102.52	101.67	100.83	100.00	99.18	98.37	97.57	96.78	95.23	93.71
15	103.59	102.67	101.77	100.88	100.00	99.13	98.27	97.43	96.59	94.95	93.36
16	103.79	102.82	101.87	100.93	100.00	99.08	98.18	97.29	96.41	94.69	93.01
17	103.99	102.97	101.97	100.98	100.00	99.04	98.09	97.15	96.23	94.43	92.67
18	104.19	103.12	102.06	101.02	100.00	98.99	98.00	97.02	96.06	94.17	92.34
19	104.38	103.26	102.16	101.07	100.00	98.95	97.91	96.89	95.88	93.92	92.02
20	104.58	103.40	102.25	101.12	100.00	98.90	97.82	96.76	95.71	93.67	91.70
21	104.77	103.54	102.34	101.16	100.00	98.86	97.74	96.63	95.55	93.43	91.39
22	104.95	103.68	102.43	101.21	100.00	98.82	97.65	96.51	95.39	93.20	91.09
23	105.14	103.82	102.52	101.25	100.00	98.77	97.57	96.39	95.23	92.97	90.79
24	105.32	103.95	102.61	101.29	100.00	98.73	97.49	96.27	95.07	92.74	90.50
25	105.50	104.08	102.70	101.33	100.00	98.69	97.41	96.15	94.92	92.52	90.22
26	105.68	104.21	102.78	101.38	100.00	98.65	97.33	96.04	94.77	92.31	89.94
27	105.85	104.34	102.86	101.42	100.00	98.61	97.25	95.92	94.62	92.10	89.67
28	106.03	104.47	102.95	101.46	100.00	98.57	97.18	95.81	94.48	91.89	89.41
29	106.19	104.59	103.03	101.50	100.00	98.54	97.11	95.71	94.34	91.69	89.15
30	106.36	104.71	103.11	101.54	100.00	98.50	97.03	95.60	94.20	91.49	88.90
35	107.16	105.30	103.48	101.72	100.00	98.32	96.69	95.10	93.55	90.57	87.73
40	107.89	105.83	103.83	101.89	100.00	98.17	96.39	94.65	92.97	89.74	86.69
45	108.57	106.32	104.15	102.04	100.00	98.02	96.11	94.25	92.45	89.02	85.78
50	109.19	106.77	104.43	102.18	100.00	97.90	95.86	93.89	91.99	88.37	84.98

FOUR and One-Half PER CENT. INSTALMENT BONDS

Principal payable in Annual Instalments

Interest payable annually with Principal

Yrs.	3½%	3¾%	3%	3¾%	4%	4½%	4¼%	4¾%	4½%	4¾%	5%
1	100.97	100.84	100.72	100.60	100.48	100.36	100.24	100.12	100.00	99.76	99.52
2	101.44	101.26	101.08	100.90	100.72	100.54	100.36	100.18	100.00	99.64	99.29
3	101.92	101.67	101.43	101.19	100.95	100.71	100.47	100.24	100.00	99.53	99.06
4	102.38	102.08	101.78	101.48	101.18	100.88	100.59	100.29	100.00	99.42	98.84
5	102.85	102.49	102.12	101.77	101.41	101.05	100.70	100.35	100.00	99.31	98.62
6	103.31	102.89	102.47	102.05	101.63	101.22	100.81	100.40	100.00	99.20	98.41
7	103.76	103.28	102.80	102.33	101.86	101.39	100.92	100.46	100.00	99.09	98.20
8	104.22	103.67	103.14	102.60	102.07	101.55	101.03	100.51	100.00	98.99	97.99
9	104.66	104.06	103.47	102.88	102.29	101.71	101.14	100.57	100.00	98.88	97.79
10	105.10	104.45	103.79	103.15	102.50	101.87	101.24	100.62	100.00	98.78	97.59
11	105.54	104.82	104.11	103.41	102.71	102.03	101.34	100.67	100.00	98.68	97.39
12	105.97	105.20	104.43	103.67	102.92	102.18	101.45	100.72	100.00	98.59	97.20
13	106.40	105.57	104.75	103.93	103.13	102.33	101.55	100.77	100.00	98.49	97.01
14	106.82	105.93	105.06	104.19	103.33	102.48	101.64	100.82	100.00	98.40	96.83
15	107.24	106.30	105.36	104.44	103.53	102.63	101.74	100.86	100.00	98.30	96.63
16	107.66	106.65	105.66	104.69	103.72	102.77	101.84	100.91	100.00	98.21	96.47
17	108.06	107.00	105.96	104.93	103.92	102.92	101.93	100.96	100.00	98.12	96.30
18	108.47	107.35	106.25	105.17	104.11	103.06	102.02	101.00	100.00	98.04	96.13
19	108.87	107.70	106.54	105.41	104.29	103.19	102.11	101.05	100.00	97.95	95.97
20	109.26	108.03	106.83	105.64	104.48	103.33	102.20	101.09	100.00	97.87	95.80
21	109.65	108.37	107.11	105.87	104.66	103.46	102.29	101.14	100.00	97.79	95.65
22	110.03	108.70	107.39	106.10	104.84	103.60	102.38	101.18	100.00	97.71	95.49
23	110.41	109.02	107.66	106.32	105.01	103.72	102.46	101.22	100.00	97.63	95.34
24	110.78	109.34	107.93	106.54	105.18	103.85	102.54	101.26	100.00	97.55	95.19
25	111.15	109.66	108.19	106.76	105.35	103.98	102.62	101.30	100.00	97.48	95.05
26	111.51	109.97	108.45	106.97	105.52	104.10	102.70	101.34	100.00	97.40	94.91
27	111.87	110.27	108.71	107.18	105.68	104.22	102.78	101.38	100.00	97.33	94.77
28	112.22	110.58	108.96	107.39	105.85	104.34	102.86	101.41	100.00	97.26	94.63
29	112.57	110.87	109.21	107.59	106.00	104.45	102.93	101.45	100.00	97.19	94.50
30	112.91	111.16	109.46	107.79	106.16	104.57	103.01	101.49	100.00	97.12	94.37
35	114.54	112.56	110.32	108.73	106.89	105.10	103.36	101.66	100.00	96.81	93.78
40	116.05	113.83	111.68	109.59	107.56	105.59	103.67	101.81	100.00	96.53	93.25
45	117.43	115.00	112.65	110.37	108.16	106.03	103.95	101.95	100.00	96.28	92.78
50	118.69	116.06	113.52	111.07	108.70	106.42	104.21	102.07	100.00	96.06	92.38

FIVE PER CENT. INSTALMENT BONDS

Principal payable in Annual Instalments
Interest payable annually with Principal

Yrs.	3½%	3¾%	4%	4¼%	4½%	4¾%	5%	5¼%	5½%	5¾%	6%
1	101.45	101.33	101.21	101.08	100.96	100.84	100.72	100.60	100.48	100.24	100.00
2	102.17	101.98	101.80	101.62	101.43	101.25	101.07	100.89	100.71	100.36	100.00
3	102.88	102.63	102.39	102.15	101.90	101.66	101.42	101.18	100.94	100.47	100.00
4	103.59	103.28	102.97	102.67	102.37	102.07	101.77	101.47	101.17	100.58	100.00
5	104.29	103.92	103.55	103.19	102.83	102.47	102.11	101.75	101.40	100.69	100.00
6	104.98	104.55	104.13	103.70	103.28	102.86	102.44	102.03	101.62	100.80	100.00
7	105.67	105.18	104.69	104.21	103.73	103.25	102.78	102.31	101.84	100.91	100.00
8	106.36	105.80	105.25	104.71	104.17	103.63	103.10	102.58	102.05	101.02	100.00
9	107.03	106.42	105.81	105.21	104.61	104.01	103.43	102.84	102.26	101.12	100.00
10	107.70	107.05	106.36	105.70	105.04	104.39	103.74	103.11	102.47	101.23	100.00
11	108.37	107.63	106.90	106.18	105.47	104.76	104.06	103.37	102.68	101.33	100.00
12	109.03	108.23	107.44	106.66	105.89	105.12	104.37	103.62	102.88	101.43	100.00
13	109.68	108.82	107.97	107.13	106.30	105.48	104.67	103.87	103.08	101.52	100.00
14	110.32	109.40	108.50	107.60	106.71	105.84	104.97	104.12	103.28	101.62	100.00
15	110.96	109.98	109.01	108.06	107.12	106.19	105.27	104.36	103.47	101.71	100.00
16	111.59	110.55	109.53	108.51	107.52	106.53	105.56	104.60	103.66	101.80	100.00
17	112.22	111.12	110.03	108.96	107.91	106.87	105.85	104.84	103.84	101.89	100.00
18	112.83	111.67	110.53	109.40	108.30	107.20	106.13	105.07	104.02	101.98	100.00
19	113.44	112.22	111.02	109.84	108.68	107.53	106.40	105.30	104.20	102.07	100.00
20	114.04	112.76	111.51	110.27	109.05	107.86	106.68	105.52	104.38	102.15	100.00
21	114.64	113.30	111.99	110.69	109.42	108.17	106.93	105.74	104.53	102.24	100.00
22	115.23	113.83	112.46	111.11	109.79	108.49	107.21	105.95	104.72	102.32	100.00
23	115.80	114.35	112.92	111.52	110.14	108.79	107.47	106.17	104.89	102.40	100.00
24	116.38	114.86	113.38	111.92	110.50	109.10	107.72	106.37	105.05	102.48	100.00
25	116.94	115.37	113.83	112.32	110.42	109.39	107.97	106.58	105.21	102.55	100.00
26	117.50	115.87	114.27	112.71	111.85	109.68	108.22	106.78	105.37	102.63	100.00
27	118.05	116.36	114.71	113.10	111.88	109.97	108.46	106.97	105.52	102.70	100.00
28	118.59	116.84	115.14	113.48	111.51	110.25	108.69	107.15	105.67	102.77	100.00
29	119.12	117.32	115.57	113.85	112.17	110.53	108.92	107.35	105.82	102.85	100.00
30	119.64	117.79	115.98	114.21	112.49	110.80	109.15	107.54	105.96	102.91	100.00
35	122.15	120.03	117.96	115.95	113.99	112.08	110.22	108.40	106.64	103.24	100.00
40	124.45	123.08	119.77	117.53	115.35	113.23	111.18	109.18	107.24	103.52	100.00
45	126.56	123.94	121.41	118.95	116.57	114.27	112.04	109.87	107.78	103.77	100.00
50	128.48	125.64	122.89	120.24	117.67	115.20	112.60	110.49	108.25	103.99	100.00

APPENDIX

DEBENTURE INSTALMENT TABLES

7, 8, 9, and 10 per cent.

for

5, 10, 15, and 20 year terms

**FIVE YEAR
DEBENTURE INSTALMENT TABLES**

7 Per Cent.
Equal Annual Payment
\$243,890.70

Year	Interest	Principal
1	\$70000 00	\$ 173890 70
2	57827 66	186063 04
3	44803 24	199087 46
4	30867 12	213023 58
5	15955 48	227935 22
		\$1000000 00

9 Per Cent.
Equal Annual Payment
\$257,092.46

Year	Interest	Principal
1	\$90000 00	\$ 167092 46
2	74961 08	182130 78
3	58569 91	198522 55
4	40702 89	216389 57
5	21227 82	235864 64
		\$1000000 00

8 Per Cent.
Equal Annual Payment
\$250,456.45

Year	Interest	Principal
1	\$80000 00	\$ 170456 45
2	66363 48	184092 97
3	51636 03	198820 42
4	35730 41	214726 04
5	18552 33	231904 12
		\$1000000 00

10 Per Cent.
Equal Annual Payment
\$263,797.48

Year	Interest	Principal
1	\$100000 00	\$ 153797 48
2	83620 25	180177 23
3	65602 53	198194 95
4	45783 03	218014 45
5	23981 59	239815 89
		\$1000000 00

**TEN YEAR
DEBENTURE INSTALMENT TABLES**

7 Per Cent. Equal Annual Payment \$112,377.51			9 Per Cent. Equal Annual Payment \$155,820.10		
Year	Interest	Principal	Year	Interest	Principal
1	\$70000 00	\$ 72377 51	1	\$90000 00	\$ 65820 10
2	64933 58	77443 93	2	84076 19	71743 91
3	59512 50	82865 01	3	77619 25	78200 85
4	53711 95	88665 56	4	70581 17	85238 93
5	47505 37	94872 14	5	62909 68	92010 42
6	4086 32	101513 19	6	54547 75	101272 35
7	33755 40	108619 11	7	45433 23	110389 87
8	26155 06	116222 45	8	35498 40	120321 70
9	18019 49	124358 02	9	24669 45	131150 63
10	9314 43	133063 08	10	12865 88	142954 22
		\$1000000 00			\$1000000 00
8 Per Cent. Equal Annual Payment \$149,029.52			10 Per Cent. Equal Annual Payment \$232,745.40		
Year	Interest	Principal	Year	Interest	Principal
1	\$80000 00	\$ 69029 52	1	\$160000 00	\$ 62745 40
2	74477 63	74551 89	2	93725 46	69019 94
3	68513 45	80516 07	3	86823 47	75921 93
4	62072 17	86957 35	4	79231 29	83514 11
5	55115 57	93913 95	5	70879 87	91865 53
6	47602 46	101427 06	6	61893 52	101052 08
7	39488 29	109541 23	7	51588 11	111157 29
8	30724 94	118304 58	8	40472 39	122273 02
9	21260 60	127768 92	9	28215 08	134506 32
10	11040 09	137989 43	10	14795 02	147950 03
		\$1000000 00			\$1000000 00

FIFTEEN YEAR
DEBENTURE INSTALMENT TABLES

7 Per Cent.
Equal Annual Payment
\$109,794.63

9 Per Cent.
Equal Annual Payment
\$124,058.88

Year	Interest	Principal	Year	Interest	Principal
1	\$70000 00	\$ 39794 63	1	\$90000 00	\$ 34058 88
2	67214 38	42580 25	2	86934 70	37124 18
3	64233 76	45560 87	3	83593 52	40465 36
4	61044 50	48750 13	4	80351 64	44107 24
5	57631 99	52162 64	5	75981 99	48076 89
6	53980 61	55814 02	6	71655 07	52403 81
7	50073 63	59721 00	7	66938 73	57120 15
8	45893 16	63901 47	8	61797 92	62260 96
9	41420 05	68374 58	9	56194 43	67864 45
10	36633 83	73160 80	10	50086 63	73972 25
11	31512 58	78282 05	11	43429 13	80629 75
12	26032 84	83761 79	12	36172 43	87886 45
13	20169 52	89625 11	13	28262 64	95796 24
14	13895 76	95898 87	14	19640 99	104417 89
15	7182 84	102611 79	15	10243 38	113815 50
		\$1000000 00			\$1000000 00

8 Per Cent.
Equal Annual Payment
\$116,829.56

10 Per Cent.
Equal Annual Payment
\$131,473.78

Year	Interest	Principal	Year	Interest	Principal
1	\$80000 00	\$ 36829 56	1	\$100000 00	\$ 31473 78
2	77053 63	39775 93	2	96852 62	34621 16
3	73871 56	42958 00	3	93390 51	38083 27
4	70434 92	46394 64	4	89582 18	41891 60
5	66723 34	50106 22	5	85393 04	46080 74
6	62715 55	54114 01	6	80784 94	50688 84
7	58386 47	58443 09	7	75716 06	55757 72
8	53710 55	63119 61	8	70140 29	61333 49
9	48661 32	68168 24	9	64006 94	67466 84
10	43207 48	73622 08	10	57260 26	74213 52
11	37317 67	79511 89	11	49838 92	81634 86
12	30956 81	85872 75	12	41675 42	89798 36
13	24082 30	92747 26	13	32695 58	98778 20
14	16667 47	100162 09	14	22817 76	108656 02
15	8654 33	108175 23	15	11952 18	119521 60
		\$1000000 00			\$1000000 00

TWENTY YEAR
DEBENTURE INSTALMENT TABLES

7 Per Cent.			9 Per Cent.		
Equal Annual Payment			Equal Annual Payment		
\$94,392 93			\$109,546.47		
Year	Interest	Principal	Year	Interest	Principal
1	\$70000 00	\$ 24392 93	1	\$90000 00	\$ 19546 47
2	68292 50	26100 43	2	88240 82	21305 65
3	66465 47	27927 46	3	86323 31	23223 16
4	64510 55	29882 38	4	84233 22	25313 25
5	62418 78	31974 15	5	81955 03	27591 44
6	60180 59	34212 34	6	79471 80	30074 67
7	57785 73	36607 20	7	76765 09	32781 38
8	55223 22	39169 71	8	73814 75	35731 72
9	52481 34	41911 59	9	70598 89	38947 58
10	49547 53	44845 40	10	67093 61	42452 86
11	46408 35	47984 58	11	63272 85	46273 62
12	43049 43	51343 50	12	59108 23	50438 24
13	39455 39	54937 54	13	54568 79	54977 68
14	35609 76	58783 17	14	49620 80	59925 67
15	31494 94	62807 99	15	44227 49	65318 98
16	27092 08	67300 85	16	38348 77	71197 70
17	22381 02	72011 91	17	31940 98	77605 49
18	17340 19	77052 74	18	24956 49	84589 98
19	11946 49	82446 44	19	17343 38	92203 09
20	6175 24	88217 69	20	9045 10	100501 37
		\$1000000 00			\$1000000 00

8 Per Cent.			10 Per Cent.		
Equal Annual Payment			Equal Annual Payment		
\$101,852 16			\$117,439.62		
Year	Interest	Principal	Year	Interest	Principal
1	\$80000 00	\$ 21852 16	1	\$100000 00	\$ 17459 62
2	78251 82	23600 34	2	98254 03	19205 59
3	76363 78	25488 38	3	96333 48	21126 14
4	74324 67	27527 49	4	94220 86	23238 76
5	72122 48	29729 68	5	91896 99	25562 63
6	69744 06	32108 10	6	89340 72	28118 90
7	67175 42	34676 74	7	86528 83	30930 79
8	64461 27	37450 89	8	83435 75	34023 87
9	61405 21	40446 95	9	80033 36	37426 26
10	58169 46	43682 70	10	76290 74	41168 88
11	54674 87	47177 29	11	72173 85	45285 77
12	50900 66	50951 50	12	67645 27	49814 35
13	46824 57	55027 59	13	62663 85	54795 77
14	42422 34	59429 82	14	57184 26	60275 36
15	37667 97	64184 19	15	51156 72	66302 90
16	32533 20	69318 96	16	44526 44	72933 18
17	26987 69	74864 47	17	37233 12	80226 50
18	20998 62	80853 54	18	29210 46	88240 16
19	14530 36	87321 80	19	20385 54	97074 08
20	7544 75	94307 41	20	10678 13	106781 49
		\$1000000 00			\$1000000 00

