TWELVE PAGES TO-DAY— THE "PEOPLE'S PAPER"—FORTY-TWO YEARS IN THE PUBLIC SERVICE—IS A LIVE DAILY IN A BUSY CENTRE—STUDY ITS NEWSY ADVERTISING.—TWELVE PAGES TO-DAY

WEATHER FORECAST.

TORONTO, Noon.—Moderate winds, fair and mild to-day and Wednesday.

THE EVENING TELEGRAM

ADVERTISING RATES.
1st insertion . . . .50c. per inch
Each repetition . . .25c. per inch
Contract rates on application.
Subscription Rates, $3.00 per yr.

VOLUME XLIII. $3.00 PER YEAR. ST. JOHN'S, NEWFOUNDLAND, TUESDAY, APRIL 26, 1921. PRICE ONE CENT. NUMBER 89.

BOWRING BROTHERS, Limited.

PORTLAND CEMENT.

Auction Sales!

POPULAR DOWDEN AND EDWARDS AUCTIONEERS

AUCTION.

Wednesday, April 27th,
at 11 a.m.,
at the residence of
Mrs. (Capt.) Wayte,
9 Carter's Hill,
all the Household Furniture. List in to-day's Star.

Dowden & Edwards,
apr25,2i Auctioneers.

AUCTION SALE.

SEALING STORES.

For sale by Public Auction,

On Wednesday next,
27th inst., at 11 o'clock a.m., on the wharf of
Job Bros. & Co., Ltd.
(North Side),
the following Sealing Stores:
12 barrels FLOUR.
11 barrels BEEF and PORK.
2 puncheons MOLASSES.
4 chests TEA.
63 ½ bags BREAD.
1 sack PEAS.
1 sack BEANS
and sundry other articles.

A. S. Rendell & Co., Ltd.,
apr25,2i Auctioneers.

FOR SALE.

ONE HOUSE,
McFarlan's Street; newly fitted up and painted throughout. Occupation immediately. For further particulars apply to
J. R. JOHNSTON,
Real Estate,
apr25,tf 30½ Prescott St.

HOUSES FOR SALE.

For sale that most desirable Dwelling House No. 155 Patrick Street (New Extension), fitted with all modern improvements, hot and cold water, hot water furnace, etc.; large garden at rear and space to build a garage and entrance from rear. Possession May 1st. Also 2 New Houses on Franklin Avenue. Price $2,000.00 each. Cash or terms. Apply to
M. & E. KENNEDY,
apr1,tf Renouf Building.

FREEHOLD PROPERTY FOR SALE.

New House, containing 7 rooms, also Stable and Ground, only twenty minutes' walk from city. Splendid purchase for cabman or teamster. Must be sold, no reasonable offer refused. Apply to
WOOD & KELLY.
apr20,tf

SALE OF WORK.

The Annual Sale of Work in aid of the Girls' West End Club will be opened by Mrs. R. A. Squires in George St. School Room, **Thursday afternoon, April 28th, at 4 o'clock.**
ADMISSION 10 CENTS.
The Plain and Fancy Work Stalls will be well supplied with useful and dainty articles. Candy is to be sold, also a supply of Dolls' Clothes for the little people.
Dainty Afternoon Teas will be served at **30c. each.**
A High-Class Concert will be given in the evening. Several of our leading artistes will take part, and there will be an exhibition of Mrs. Jarley's Wax Works.
ADMISSION 40 CENTS.
apr22,26,27

EMPIRE HALL (formerly Blue Puttee Hall), cor. Gower Street and King's Road, may be hired for small dances or meetings. Rates: Evenings $5 up. Afternoons $2.50. Apply W. F. POWER, Manager. jan2,1yr

FARMERS!

We have a shipment of
P. E. I. SPECIAL SEED OATS.
Guaranteed to be first class producing stock.
Orders Being Booked Now.

The East End Feed AND Produce Store.
mar24,1m

STATUTORY NOTICE.

In the matter of the Insolvent Estate of Robert Meadus, of Bell Island, Miner.
All persons having claims against the above estate are requested to furnish same, duly attested, to William Fillier, P. O. Box 69, Wabana, Bell Island, Trustee for the said estate, on or before the 1st day of May, A.D. 1921, after which date the said Trustee will proceed to distribute the said estate, having regard only to such claims as he shall then have had notice.
St. John's, April 5th, A.D. 1921.
WOOD & KELLY,
Solicitors for said Trustee.
Address: Temple Building, Duckworth Street, St. John's, Newfoundland.
apr5,12,19,26

STATUTORY NOTICE.

In the matter of the Insolvent Estate of Ephraim Inkpen, of Burin, General Dealer.
All persons having claims against the above Estate are requested to furnish same, duly attested, to Sir William F. Lloyd, Registrar of the Supreme Court, Trustee for the said Estate, on or before the 14th day of May, 1921, after which date the said Trustee will proceed to distribute the said Estate, having regard only to the claims of which he will then have had notice.
St. John's, April 19th, 1921.
WARREN & WINTER,
Solicitors for said Trustee.
Address: Board of Trade Bldg., Water Street, St. John's.
apr19,4i,tu

Now in Stock
150,000 Hard & Soft Bricks,
25,000 Fire Bricks; also,
A large quantity of
Drain Pipes,
Various Sizes.
HENRY J. STABB & CO.
eod,tf

WE GOT IT AT LAST.

Ladies and Gentlemen, we got just what you want, real dye and real men to do the dyeing.
SPECIAL — Raglans cleaned and pressed, $2.50; Trench Coats $3.00. We are the live wires in this town.
Outport orders promptly attended to.
The Clothes Hospital,
C. J. O'KEEFE, Clothes Doctor,
200 Duckworth Street.
Clothes called for and delivered. Phone 959. apr20,6i

MINARD'S LINIMENT RELIEVES COLDS, &c.

WANTED!

DISTRICT MANAGERS,
$3,000 to $5,000 Per Year.
Four Managers for Newfoundland in principal industrial cities. State full particulars in first letter, giving age, married or single, and what sales experience, with references.
Upon acceptance of your application an interview will be arranged for. Apply at once BOX No. 26, Halifax, N.S. apr25,3i

Brotherhood Meetings.

Every evening this week the Rev. I. W. Williamson will conduct meetings in Gower Street Church in the interest of the World's Brotherhood Movement. The public are invited. Meetings commence 8 o'clock sharp. Collection to defray expenses.
apr25,5i

SOCIABLE.

(In aid of the "Industrial School for Homeless Girls")
Congregational Lecture Hall,
Tuesday next, Apr. 26th.
ADMISSION 40c.
apr22,3i Everybody Come.

MASONIC NOTICE!

Emergency Meetings of St. John's Lodge, No. 579, E.C.; Avalon Lodge, No. 776, E.C.; Lodge Tasker, No. 454, S.C.; Whiteway Lodge, No. 3541, E.C., and Lodge St. Andrew, No. 1139, S.C., will be held in the Masonic Temple on **Wednesday night, 27th inst., at 8 o'clock,** when Wor. Bro. Dr. J. Alex. Robinson, P.M., will give an address on his visit to the Battlefields of France.
A musical programme will also be arranged by the Masonic Choir. A collection will be taken in aid of the Tasker Educational Fund. Full Masonic Dress.

W. F. PARSONS, W.M.,
St. John's Lodge, No. 579, E.C.
A. G. WILLIAMS, W.M.,
Avalon Lodge, No. 776, E.C.
HUGH A. BASTOW, R.W.M.,
Lodge Tasker, No. 454, S.C.
W. H. JONES, W.M.,
Whiteway Lodge, No. 3541, E.C.
D. McINTOSH, R.W.M.,
Lodge St. Andrew, No. 1139, S.C.

An Emergent Convocation of Shannon Chapter, No. 9, R.N.S., will be held for the same purpose at the same time and place.
W. H. HYNES,
apr16,21,25,26,27 M.E.H.P.

W. J. MURPHY,
RAWLINS' CROSS.
FRESH CELERY.
FRESH CUCUMBERS.
FRESH TOMATOES.
CABBAGE.
CARROTS.
PARSNIPS.
TABLE APPLES.
COOKING APPLES.
SUNKIST ORANGES.
GRAPE FRUIT.
PEARS.
LEMONS.
MOIR'S PILOT BISCUITS.
BLUE NOSE BUTTER.
And Special!
ARMOUR'S SUGAR CORN,
20c. tin, $2.20 doz.

W. J. Murphy,
RAWLINS' CROSS.
apr8,3mos

Minard's Liniment for sale everywhere.

On with the Dance, let joy be unconfined.
No sleep till morn, when youth and pleasure meet
To chase the glowing hours with flying feet.
apr14,18,21

GRAND Dance
Under the auspices of
C. E. I. Athletic Association
will be held at the
C. C. C. HALL,
Wednesday, Apr. 27.
DANCING 9 P.M.
Music C. C. C. Band
(By kind permission O.C.)
Tickets at Gray & Goodland's and Pedigrew's.

For Sale!

One House on Prescott street, fitted up with hot and cold water and all modern conveniences. This is a good stand for a boarding house. Also a splendid House on the corner of Field Street and Freshwater Road. Other property too numerous to mention. All other particulars can be had by applying to

One House situated on Fleming Street, freehold, practically new.

J. R. JOHNSTON,
Real Estate Agent, 30½ Prescott Street.

FOR SALE.

200 COILS JOB WIRE,
suitable for fencing, at less than Half Price. Coils contain about 150 lbs. Apply
Reliance Commission and Agency Co.,
apr21,4i Office: 334 Water Street.

Havinden's English Chocolates,

Made from the purest and best ingredients obtainable, packed and wrapped under the highest and most approved hygienic conditions in the cleanest chocolate factory in the world, each chocolate wrapped in silver foil. Our stock consists of one and half-pound packages at 75 and 40 cents.

See Our Window.

KENNEDY'S Drug Store,
170 Duckworth St.
apr21,1m

Property Headquarters!

We realize that only property of exceptional value will be sold at the present time and have therefore selected the following from our list:—

FRESHWATER ROAD (3)	COLLEGE SQUARE
FRANKLIN AVENUE (2)	PLEASANT STREET
ATLANTIC AVENUE	PATRICK STREET,
MUNDY POND ROAD	FIELD STREET
CORONATION STREET	YOUNG STREET
WILLIAM STREET	GEAR STREET
CARTER'S HILL	FLAVIN STREET
CHARLTON STREET	FLEMING STREET
GEORGE'S STREET	PRESCOTT STREET

Prices from $1,200.00 up with terms.

FRED. J. ROIL & Co.
Smallwood Building, Duckworth Street.

Lodge Tasker,
A.F. & A.M., No. 454.
An Emergency Meeting of the above Lodge will be held in the Masonic Temple on **this Tuesday evening at 8 o'clock** for the purpose of working E. A. and M. M. degrees.
By order of the R.W.M.
GEO. W. GUSHUE,
apr26,1i Secretary.

NOTICE.

Knights of Columbus.
Terra Nova Council, No. 1452.
SPECIAL MEETING.
A Special Meeting of the Council will be held **this Tuesday evening, at 8.30 o'clock,** for the purpose of Conferring Degrees.
By order of the G.K.
WILLIAM J. CAREW,
apr26,1i Recorder.

SAFETY FIRST.

If you are not among our thousands of satisfied customers, come to us to-day and adopt the profitable habit of having us do your Dyeing, Cleaning and Pressing. We have the only Dry Cleaning Plant in the country. Your enquiry now will eventually make you a customer.
Raglans cleaned at shortest notice.
J. J. DOOLEY,
Over McKinlay Bldg.,
eod,tf Cor. Lime St. & LeMarchant Rd.

FOR SALE.

All that attractive residential property known as No. 11 Monkstown Road, owned and at present occupied by John Leamon, Esq. Possession given immediately. For particulars apply to
BLACKWOOD, EMERSON and WINTER,
Temple Bldg., McBride's Hill.
apr26,3i,eod

NYAL FACE CREAM
A WONDROUS BEAUTY CREAM.
You will love the fragrance first, then the velvet smoothness, the delicate creaminess of this marvellous beauty cream. It fairly melts into the skin—without trace of grease or the clogging of a single pore. A perfect base for powder. Take home a jar to-day. Price 35c.
PETER O'MARA,
The Druggist,
THE REXALL STORE.

STATUTORY NOTICE.

In the matter of the Estate of Walter Baine Grieve, late of St. John's, Merchant, deceased.
All persons claiming to be creditors of, or who have any claim or demand upon or affecting the estate of Walter Baine Grieve, late of Saint John's aforesaid, Merchant, deceased, are required to send particulars of their claims in writing, duly attested, to John C. Hepburn, Arthur Donnelly and Thomas Collingwood, Executors of the Will of the said Walter Baine Grieve, at Messrs. Baine Johnston & Company's Office, Water Street, St. John's, or to the undersigned Solicitors for the Executors, on or before the 20th day of May, A.D. 1921; after which date the said Executors will proceed to distribute the said Estate having regard only to the claims of which they shall then have had notice.
Saint John's, April 19th, A.D. 1921.
WOOD & KELLY,
Solicitors for Executors.
Address: Temple Bldg., Duckworth Street, Saint John's, Newfoundland.
apr19,26,may3,10

MINARD'S LINIMENT FOR DISTEMPER.

L. S. P. U.

A Special Meeting of the Longshoremen's Protective Union will be held on **Wednesday, April 27th, at 8 p.m.** All members are requested to attend and bring their cards.
W. FURLONG,
apr26,2i Fin. Sec'y.

N.B.P.O.E.—THE ELKS.

The regular monthly meeting of St. John's Lodge, No. 1, will be held **to-night, Tuesday, at 8.30 o'clock.**
By order,
JOHN J. ST. JOHN,
apr26,1i Secretary.

FOR SALE — Studebaker 6-Cylinder, 7-Passenger Car in good running order; a luxurious riding car; tires nearly new; a bargain for $1,200.00. Demonstration cheerfully given; apply by letter to BOX 84, c/o this office. apr26,3i

FOR SALE or TO LET—4-room Bungalow, practically new; an ideal spot for summer months, with season's ice stored; Barn suitable for garage; surrounded by splendid fishing ponds; apply by letter or personally to 40 Power St. apr26,3i

FOR SALE — English Triumph Motor Cycle, single cylinder, 2 speed, Bosch Mag, belt drive; excellent condition; apply at this office. apr25,2i

FOR SALE — A House in Freshwater Bay; an ideal place for holiday sports; house situated fifty yards from the pond. For particulars apply to 22 Spencer Street. apr26,2i

FOR SALE—1 Lady's and Gent's Bicycle, also Baby Carriage, almost new; will be sold at a bargain by applying to J. R. JOHNSTON, Real Estate Agent, 30½ Prescott Street. apr26,tf

FOR SALE—1 Bicycle, in first class condition; used only one month; apply to 126 Military Road. apr25,tf

FOR SALE—At a Bargain, Bedstead, Spring and Mattress, almost new; apply by letter to B. B., c/o this office. apr26,3i

HOUSE FOR SALE — On Mullock Street. For further particulars apply to 7 Mullock St. apr25,3i

FOR SALE—Freehold Land and Cottage on Allandale Road, near Burton's Pond. For terms apply to John English, P. O. Box 669. apr25,3i

FOR SALE—At a Bargain, a House, about 2½ miles from town; also **Horse and Buggy;** apply to BOX 1369, G.P.O. apr25,3i

FOR SALE—Thoroughbred Ayrshire Cow, to calve within a day or two; apply ALLAN WILLIAMS, the Goulds. apr22,3i

FOR SALE–2 Rubber Tired Buggies, also 1 Express Waggon with rubber tires; all in good condition; apply WILLIAM CASEY, 191 New Gower Street. apr19,tf

FOR SALE—A House, No. 28 Scott Street. For particulars apply on the premises. apr22,3i

If You Want Good Ice Cream go to COLLETT'S, 106 Duckworth St. East. apr22,3i

Ice Cream, Fruit and Confectionery at COLLETT'S, 106 Duckworth Street, a few doors East Cochrane Street. apr22,3i

TO LET—For the Summer season, a Piece of Land, cultivated, 50 x 90, situated on Warbury Street, just off Leslie Street, which grows from ten to twelve barrels of potatoes. For terms apply No. 5 Hamilton Street, between the hours of 6 and 8 p.m. apr18,tf

TO LET — The Dwelling House and Premises, No. 36 Queen's Road. Possession May 1st. For particulars apply to WOOD & KELLY, Temple Building, Duckworth Street. apr26,tf

TO LET—Shop with four rooms, on car line; immediate possession; business person preferred; apply by letter to O. L. G. C., c/o this office. apr26,1i

TO LET—2 Large Rooms, dressmaking and tailoring. For further information apply at this office. apr25,2i

You Can Get Delicious Ice Cream at COLLETT'S, 106 Duckworth Street East. apr22,3i

MINARD'S LINIMENT RELIEVES DISTEMPER.

REDUCED RATES.

EMPIRE HALL (formerly Blue Puttee Hall).
Evenings till 12 o'clock, $5; till 2 a.m., $8. Afternoons, $2.50. Apply
W. F. POWER,
apr26,6i Manager.

HAY FOR SALE.

Local Hay in Bales selling at lowest market price.
W. E. WHITE,
apr26,3i 266 Water St.

FOR SALE—That Parcel of Land, nearly 17 acres, on the Blackmarsh Road, with small house and garden. This property is suitable for bungalow lots. The frontage measures 1300 feet. A snap if purchased during April; apply at this office. apr25,4i,m,tu,th,s

LOST—On Wednesday last, an Antique Brooch, polished stone with silver setting. Finder will be rewarded on returning same to this office. apr22,3i

LOST — Last night, Gold Cuff Link, dull finish, initialled J. C. Finder return to this office and be rewarded. apr25,tf

NOTICE—Any person wishing to have their home repaired or painted will find prices right by applying to ALLAN LANE, P. O. Box 1017. apr26,1i

WANTED TO BUY—House containing about six rooms, with all modern conveniences; state lowest cash price; apply by letter to "BUYER", c/o Evening Telegram Office. apr26,3i

WANTED TO RENT — A House, situated centrally or in the West End, with modern conveniences; apply by letter to BOX 82, Telegram Office. apr25,6i

WANTED—In West End of central locality, **Stabling for two Horses,** with accommodation for at least two waggons; apply BRITISH AERATED WATER CO., LTD., Smallwood Building, Duckworth Street. apr25,3i

WANTED—By a Mother, a kindly person to take charge of baby boy; also **1 large or 2 small rooms** in same home, or either singly; apply P. O. BOX 1243, East End. apr22,tf

WANTED TO BORROW — $2,500.00 on first mortgage security on $5,000.00 house and freehold land; apply by letter to "LOAN", c/o Telegram Office. apr21,6i

WANTED TO BUY — Six Cheap Houses in West End of City will pay cash; apply to J. R. JOHNSTON, Real Estate Agent, 30½ Prescott Street. apr16,tf

BOARD — 2 Young Ladies can be accommodated with Board and Lodging in a private family; apply Bannerman Street. apr26,1i

Parties having Good Quality Labrador Fish to sell please write BOX 83, Telegram Office. apr25,3i

Help Wanted

WANTED — At Once, one first-class Pants Maker; apply CH. J. ELLIS, 302 Water St. apr26,1i

WANTED—A Girl who understands plain cooking; apply to Monkstown Road. apr26,6i

WANTED — An Experienced Woman for Grocery Dept.; apply by letter to G. KNOWLING, LTD. apr22,tf

WANTED—A Girl for general housework; apply MRS. JO CLOUSTON, Forest Road. apr2

WANTED — Immediately a General Servant, also **a Young** to help with children; washing apply at 7 King's Road. apr19,

WANTED — By the 1st May, two Smart, Clean Maids, who understand plain cooking; apply to M S. K. BELL, Crosbie Hotel. apr19,

WANTED — General Ma apply 41 York Street. apr25

WANTED — An Experienced Tinsmith; must be sober a steady worker. Write, stating w to NEIL D. SMITH, New Water Cape Breton, N.S. apr25

WANTED — 2 Good Gi one for dining room and one who derstands plain cooking; appl MRS. WHITTEN, Kitchener Hotel Duckworth Street. apr25

THE Phantom Lover.

(By the Author of "A Bachelor Husband.")

CHAPTER XXVIII.

"I suppose I was a fool to imagine that I could ever make you care for me; I suppose it was conceit that led me to think I could ever cut out this . . . this phantom lover of yours——"

He laughed mirthlessly.

"Esther, let me take you back home; it's no use seeing Ashton—it only means humiliation and pain for you."

Her lips moved, but no words came.

"Let me take you home to June," he went on. "She will tell you that what I say is only the truth. She knows him—she . . ."

She spoke then.

"She always hated him; it isn't likely she would wish me to marry him." She bit her lip. "Oh, it's no use saying any more," she broke out wildly after a moment. "I'm going to see him—I can't bear it if I don't see him—just once! I've got to hear the truth——"

"I've told you the truth," he repeated doggedly. "It's no interest to me to try and prevent you from seeing him. I know I've done for whatever chance I had with you. Oh, for heaven's sake believe that it's only for your sake I want to take you back!"

She shook her head.

In her heart she found it impossible to believe him; she thought of the letters she had received from Raymond, the money—the presents—why even this coat she wore had come from him; she felt that she could laugh at this man opposite to her. A little smile curved her lips; a contemptuous smile it seemed to Micky.

For the first time the injustice of it all seemed to strike him; for he who had done his best she had nothing but dislike and contempt, but for the man who had left her with a brutal letter of farewell, who had thrown her over because she had no money, she had endless faith and trust, and love!

He broke out in his agitation.

"I've tried to spare you—I've done my best, but you won't let me . . . I've kept back the truth, but now you'll have to hear it if nothing else will keep you from him. He's never given you a thought since he left London—he imagines that you've forgotten him. It was he you saw at the Comedy Theatre that night when June and I were with you. He didn't even trouble to let you know that he was in London—that's how he cares for you—this man you refuse to believe one word against . . ." His eyes flamed as they met hers.

She was staring at him now; her face was white and incredulous.

"If you—if you think I'm going to believe that——" she began, in a high, unnatural voice. She stopped; she seemed to realise all at once that he was speaking the truth. She leaned towards him. Her breath came in broken gasps.

"Those letters!" she said shrilly. "Whose letters? They were from him—they were from him—weren't they from him?" she asked hoarsely.

"No," said Micky doggedly.

Better to hurt her now, he told himself, than to let her go on to worse pain and humiliation.

There was a tragic silence; then she asked again, in a whisper—

"Then who—who wrote them?"

A wave of crimson flooded Micky's white face. He dropped his head in his hands as if he could not bear to meet her eyes.

"I did," he said brokenly.

CHAPTER XXIX.

A long moment of silence followed Micky's broken confession. He dared not look at Esther, though she was staring at him, staring hard, with a curious sort of wonderment in her grey eyes. Then all at once she began to laugh, a laugh which held no real mirth, only incredulity.

Micky raised his head sharply.

For a second they stared at one another; then Micky said hoarsely—

"You don't believe me;" and then again, more slowly: "You mean that you—don't believe—me?"

He half rose to his feet.

"Esther, I implore you."

She moved back from him.

"It was clever of you—to think of such an excuse," she said unevenly.

"It's the truth; I swear it if I never speak again. I know now that I must have been out of my mind to attempt such a thing, but it has only seemed impossible since you showed me how little you thought of me. I wrote those letters—every one of them. I——"

In the excitement of the moment neither of them had noticed that the train had reached its destination and was slowly stopping.

A voluble porter had already wrenched open the door and was imploring monsieur to accept his services; it was impossible to say any more to Esther.

Micky followed her out on to the platform; he felt that the last shred of his patience and tenderness had been killed.

She did not believe him—whatever he said she would never believe him; it was useless to waste his breath; he might as well give up and let her go her own way; perhaps a sharp lesson would teach her better and more quickly than all his love had been able to do.

He was dispirited and hungry, and hunger alone makes a man angry. He looked at the girl for whose sake he had raced all these miles of wild-goose chase, and a boorish longing to hurt her, to let her suffer rose in his heart.

Let her go to Ashton and see for herself the sort of man he was.

He spoke with savage impulse.

"I won't bother you with my unwelcome company any longer. You will be able to get breakfast in the restaurant, and you will find that most people here understand English . . . Good-bye——"

Esther gave a little gasp—

"You're not going to leave me?"

The hardness of his eyes did not soften.

"You are not trying to tell me that you wish me to stay, surely?" he submitted drily.

She raised her head.

"Certainly not; after all, it's your own fault you came."

He did not answer, perhaps he could not trust himself; he raised his hat and turned away unseeingly, and Esther clutched her suit-case tightly and walked away with her head in the air, trying to look as if she knew every inch of the Gare St. Lazare and had been there thousands of times before.

But her heart was beating up in her throat, and she would have given a great deal, had it been compatible with dignity, to rush after him and beg him to stay.

She wandered out of the station, not knowing where to go. Raymond seemed to have faded into the background; she only thought of him subconsciously; it was the figure of Micky Mellowes that worried her—she could not forget him.

Supposing he had really written those letters? "But he didn't," she told herself in an agony. "I know he didn't."

She took one of the letters from her suit-case and stared at the handwriting—Raymond's writing. The whole thing was too preposterous.

She did not know what she meant to do, or what he meant to go; it no longer seemed that she had come here for any specific purpose.

The early morning greyness and chilliness had faded; the sun had risen and cleared away the mists.

She found hedself in some gardens where an elderly man was feeding sparrows; she sat down on a bench and watched him.

It seemed years ago that she went down to Enmore with June—since she sat in the little inn with Micky and heard those two men talking.

The hot blood beat into her cheeks as she remembered something that for the moment she had forgotten—that Raymond Ashton was married!

The man gave the sparrows his last crumbs and went away. The little brown birds came hopping to Esther's feet, looking up at her with bright, eager eyes, as if expecting her to supply a further meal.

The sun faded and went in, and a few drops of rain came pattering down. She rose and began to walk on slowly. The light suit-case seemed to have grown heavy since yesterday.

At the back of her mind was the frightened knowledge that she was alone in Paris; that she had nobody to turn to now that Micky had deserted her; but as yet it was only in the background. Raymond was somewhere, perhaps quite close; but she no longer felt that she wanted to go to him.

Further on she found another bench sheltered under some trees and sat down again; she opened the suit-case and took out a bundle of Micky's letters . . . Micky's! No, Raymond's . . . Oh, whose letters were they?

She opened the one that had been written from the hotel in Paris. Its fond words seemed to take on a new meaning. . . .

"Some day, if all that I wish for comes true, I will tell you the many things you would not let me say when we were last together. . . ."

The one sentence caught her eye. She wondered that she had never before thought how unlike Raymond this was. Why was it she had not realized before that Raymond could never have written this?

Somewhere in the distance a church clock chimed; Esther found herself mechanically counting the bells—nine, ten, eleven! All those hours since Micky had left her at the station.

She was cold and hungry, but it did not seem to matter; she felt there was a great, unanswered question in her mind which she must settle.

She rose and walked on again; she turned out of the gardens and found herself in a street of shops. People looked at her curiously.

Hardly knowing that she did so, she stopped and looked in at a jeweller's window; there were trays of precious stones. She felt her own ring beneath the glove—she had worn it so long now, she wondered how she would feel when she had to take it off. Of course, she could not go on wearing it if Raymond was really married.

Micky had once gone into a pond on a bitter night to save a kitten from drowning; she wondered what made her remember that.

The man who could save a drowning kitten would never hurt a woman so that she could hardly think or feel; June had claimed for Micky that he was the best man in the world.

"But I don't believe in him—I don't believe anything he says," Esther told herself feverishly; she moved on again away from the trays of flashing diamonds.

Two girls passing her were chattering in French—Esther looked after them vaguely.

This was really Paris—this rather noisy, confusing place; the Paris she had longed to see.

A man passing stared at her, half stopped, went on again, then turned, paused irresolutely, and finally came back.

He walked quickly till he drew abreast with her, and there was a curious eagerness in his face as he stopped a little to look down at hers; then he gave an exclamation of sheer amazement.

"Lallie! Good heavens! What in the world are you doing here?"

It was Raymond Ashton.

CHAPTER XXX.

And so the dream had come true after all, and she and Raymond were together in Paris.

As she looked up into his handsome face it seemed to Esther that all the past hours of grief were as if they had never really existed; he was smiling down at her in the same old way; the very tone of his voice awoke forgotten memories in her heart; she felt as if a gnawing pain which had allowed her no rest had suddenly been lulled to sleep.

"I thought it must be you," Raymond was saying nervously. "And yet I could not be sure. Somehow I never thought of you and Paris as being in any way compatible, and yet——" He broke off; it had been on the tip of his tongue to say that she had never looked sweeter or more desirable.

His overwhelming conceit suddenly woke the wish in his heart to know if she still cared, or if she had forgotten him, and a little flush crossed his face and his eyes grew tender as they met the tragedy of hers; he looked hastily round.

"We can't talk here. Will you come to a cafe? There is so much I should like to say to you. When did you come over? What are you doing here?"

They were walking slowly along, the man's head bent ardently towards her.

He had once told Micky that this girl was the only woman he had ever loved, and perhaps it was right—as he accounted love.

He took her to a cafe—one where there would be nobody likely to recognise him; he ordered coffee and biscuits.

"Now we can talk undisturbed," he said; he moved his chair closer to Esther's—he laid his hand on hers.

She did not move or try to evade his touch; she just looked down at his hand for a moment and then up at the handsome face which had for so long meant all the world to her.

"I never thought we should meet again here of all places," he said in his soft voice. "How long ago does it seem to you since we said good-bye?"

She could not answer, but the thought floated through her mind that they never had said good-bye, that he had just walked out of her life and stayed away until this moment, when fate had thrown them together.

"If you knew how often I have thought about you," he said.

"Did you get my letter, Lallie? The one I wrote on New Year's Eve—and the money? I sent you some money."

A swift flush dyed her cheeks; she raised her eyes.

That had been his letter then, after all—Micky had lied to her; she caught her breath on a little gasp.

"Yes," she said faintly. "Yes—yes, I got it—thank you."

"I've often thought since that I might have written you a kinder letter," he said after a moment. "But everything had gone wrong then—the mater cut up rough—and I was up to my eyes in debt. It was the best thing for both of us to put an end to it, don't you think it was?

(To be continued)

Cuticura Shampoos Mean Healthy Hair

Especially if preceded by touches of Cuticura Ointment to spots of dandruff, itching and irritation. This treatment does much to keep the scalp clean and healthy and to promote hair growth.

Soap 25c. Ointment 25 and 50c. Talcum 25c. Sold throughout the Dominion. Canadian Depot: Lymans, Limited, 344 St. Paul St., W., Montreal. Cuticura Soap shaves without mug.

"feeling fine!

—A few days ago though, I felt pretty miserable—kind-o' tired and drowsy. I must have been very much run down, until someone recommended—

Dr. Wilson's HERBINE BITTERS

An old fashioned, natural preparation made from Dandelion, Mandrake, Burdock, and other purifying herbs, which tend to relieve Dyspepsia, Jaundice, Liver Complaints and Constipation. It purifies, enriches the Blood and builds up the whole system. Try a bottle and get back that peppy feeling you used to have.

50c. a bottle. Family size, four times as large, $1. At most dealers.

The Brayley Drug Co., Limited, St. John, N.B.

ALL'S WELL.

The storm that blows your roof away, and winds your cow around a tree, may cause you to rear up and say such caustic things as "Hully c h e e!" And you may rave until you're hoarse and on your gods devoutly call; but Nature, in her frantic course, is looking for the good of all. She cares no briny on your face; along her age-old hoot for private woes, nor marks the groove she goes, and strives to benefit the race. The storm that killed your setting hens and from your watchdog tore the hair, removed the fever from the fens, and purified the noxious air. The flood comes raging down the creek, and drowns some seven head of swine, and you, declaring life is bleak, are ready to take in your sign. The loss of seven Chester Whites will put you badly in the hole, and you will walk the floor o' nights, but Nature stops not to condole. The rain that made the rushing flood will make the prunes and nutmegs grow, and hundreds bless the wholesome mud, where one puts up his wail of woe. Each fellow thinks his own concerns are all that count, the one big bet; but Mother Nature never turns to see whose beehives she upset. She slings some clouds across the sun, she starts a tempest on the sea; she has a universe to run, and cannot fool with you or me.

Fashions and Fads.

Black wooden beads effectively trim a blouse of crepe de chine.

Long tassels of bright silk or beads hang from narrow girdles.

Tulle sashes tied in huge bows are used on most of the dance frocks.

Colored swiss dotted in white makes charming summer dresses.

A frock of lettuce green velvet is trimmed with black and silver ribbon.

A straight frock of black crepe is girdled with a band of blue ostrich tips.

An interesting new neckline is cut high on one side and low on the other.

Large loose sleeves are trimmed with rows and rows of tiny silk fringe.

A garland of nasturtiums girdles a dancing frock of nasturtium orange taffeta.

A wrap of black taffeta has ruchings and appliqued flowers of white organdie.

A gown of pink chiffon has a tight wreath of rosebuds around one arm only.

A voluminous summer wrap is fashioned of flowered taffeta and monkey fur.

Roumanian embroidery is used on a smart sports suit of white camel's-hair.

Colored taffeta is fashionable; one frock of gray is embroidered in gray and green.

Crepes of all kinds are very fashionable, especially crepe morocain and matt crepe.

A beltless gown of green taffeta has the fullness drawn smartly down to one side and held there by two huge rosettes.

When Buying Your New Footwear

KEEP IN MIND

Steer Bros'. Great Slaughter Sale

BOOTS and SHOES

All High-Class Stock, Well Made, Smart Styles, at Unheard of Reductions

PATENT AND GUN METAL LACED.
Cloth Top, Cuban Heel, Goodyear Welt; sizes 2½, 3, 3½ only. **Now only $2.50 and $2.75.**

BLACK VICI KID HIGH LACED.
Plain Spool Heels. Special Job Price $4.50, $5.50, $6.00, $7.00. **Now reduced to $3.25, $4.00, $4.50, $5.00.**

BROWN VICI VAMP CLOTH TOP.
Louis Heels. Special value price $6.00.
Now $4.00

GUN METAL LACED.
Low Heel.
Regular $7.50. Now $5.50
Regular $8.00. Now $6.00

VICI KID LACED.
Military Heel.
Reg. $10.50, 11.00, 11.50, 12.50, 14.00
Now . . $7.50, 7.75, 8.00, 9.00, 10.00

DARK TAN CALF LACED.
Cloth Tops, Military Heel.
Regular $10.00. Now $7.50

LADIES'

GREY KID LACED.
Louis Heel, Plain Toe.
Special Value $7.00. Now . . $5.00

GUN METAL LACED.
Military Heel.
Regular $12.50. Now $8.50

PATENT VAMP DULL KID BUTTONED.
Louis Heel, Goodyear Welt.
Now only $4.50

Same in Laced.
Now only $3.75

GREY KID LACED.
Cloth Tops, Low Heel.
Special Value Price. $5.50
Now $4.00

BROWN VICI LACED.
Military Heel.
Regular $12.50. Now . . . . $ 8.00
Regular $15.00. Now $10.00

BROWN CALF LACED.
Military Heel.
Regular $11.00. Now . . . . $ 7.75
Regular $11.50. Now . . . . $ 8.00
Regular $14.50. Now $10.00

MEN'S

Several Special Value Lines just opened that we have not had room for before.

GUN METAL BLUCHER.
Reg. $7.00, $8.00, $8.50, $10.00, $10.50, $11.50, $12.00, $13.50, $14.00, $15.00
Now . . . . . $5.00, $6.00, $6.50, $ 7.50, $ 7.50, $ 7.75, $ 8.00, $ 9.50, $10.00, $12.50
Regular $18.50. Now $12.50

BLACK VICI BLUCHER.
Regular $14.50. Now $10.00
Regular $16.00. Now $10.75

DARK TAN CALF BLUCHER.
Regular. $11.50, $12.50, $13.50, $14.50, $15.00
Now . . . . . $ 7.75, $ 8.50, $ 9.00, $10.00, $10.00

BLACK VICI BALS.
Regular $14.00. Now $9.75

DARK TAN PLAIN LACED STYLE.
Regular $10.50, $11.00, $13.50
Now . . . . . $ 7.50, $ 7.75, $ 9.00

STEER BROTHERS

The Captain and the Crew

are equally liable to the effects of exposure, and provision should be made, on every vessel, for the proper care of such cases. There are "Vaseline" preparations designed to relieve all the common ailments of the seaman. These preparations deserve a prominent place in the medicine chest, or better—a separate chest for "Vaseline" preparations alone.

Vaseline
Trade Mark Reg.
Capsicum
Petroleum Jelly

is a counter irritant which effectively relieves pains in the chest and stomach, cramps, toothaches, rheumatic and neuralgic complaints.

Start a Medicine Chest

with a liberal supply of "Vaseline" Capsicum Jelly and the other "Vaseline" preparations shown here on the lid of the chest.

Sold at all drug and general stores.

Chesebrough Manufacturing Company, New York City.
W. G. M. Shepherd, Distributor.
137 McGill St., Montreal, Canada.

BOWRING BROTHERS, Ltd.

Hardware Department.

A1 Harpoon Logs.
Cherub Logs.
Log Lines.
Rotators.
Governors.
Charts.
Log Books.
Ships' Compasses.
Dory Compasses.
Spirit Compasses.
Barometers.
Brass Cabin Door Hinges.
Brass Cleats.
Brass Pole Sockets.
Brass Boat Hooks.
Galvanized Hinges.

Galvanized Hasps and Staples.
Galvanized Boat Hooks.
Galvanized Jib Hanks.
Galvanized Luff Hooks.
Galvanized Thimbles.
Galvanized Ring Bolts.
Galvanized Screw Eyes.
Galvanized Trawl Swivels.
Trawl Hooks, 14, 15 & 16, tinned
Fish Hooks—Small, quarter.
Fish Hooks—Medium, quarter.
Fish Hooks—Large, quarter.
Ship Scrapers.
Cod Jiggers—Light, medium and heavy.

BOWRING BROTHERS, Ltd.,

apr22,tf HARDWARE DEPARTMENT.

American Firemen and Engineers Will Strike on May Day.

Britain Has Huge Budget Surplus--Unemployed in Toronto Clash With Police--Labor Candidate Defeated.

THE BRITISH BUDGET.

LONDON, April 25.

Great Britain's surplus of revenue over expenditure during the past year totalled £230,500,000, Austen Chamberlain announced in the House of Commons this afternoon, introducing the Budget. The actual receipts were £1,425,000,000 while the expenditures last year were £1,195,428,000. The amount applied to the reduction of the national debt was £259,500,000. The foreign debt was reduced by £117,000,000 to £1,161,560,000 on March 31. The ordinary expenditure for this year, Chamberlain declared, would be £974,623,000, while the ordinary revenue with the dropping of excess profits duty and two other small changes, would be £1,058,150,000. Chamberlain announced there would be no change in direct taxation and large sums would be collected in excess profits' arrears. The total debt on March 31st, he said, was £7,573,000,000. He estimated the total sum available for debt redemption this year would be £103,000,000. Among the new items to be provided for next year, he pointed out, was the interest on the United States debt of Great Britain, amounting to more than forty million pounds.

AMERICAN FIREMEN WILL STRIKE.

NEW YORK, April 25.

Andrew Furuseth, President of the International Seamen's Union, announced late to-day that the forty-five thousand firemen embraced in his organization, would join the strike of twenty-three thousand Marine Engineers called earlier in the day for May first, after negotiations had been broken off with the American Steamships Owners' Association.

WILL SUPPORT FRANCE.

LONDON, April 25.

Premier Lloyd George stated in the House of Commons this afternoon that if the new German proposals, which had not yet been received, proved unsatisfactory, Great Britain would support France at next Saturday's Allied Conference in her proposals for the occupation of the Westphalian coal fields.

UNEMPLOYED AND POLICE CLASH IN TORONTO.

TORONTO, April 25.

The police came in direct contact with the unemployed traders this afternoon. On orders of Deputy Chief Geddes, police reserves and a mounted squad swept the City Hall Drive and lawn clear of the huge throng which had gathered. Deputy Chief Geddes made an effort to tell the throng that the meeting was over and the place was to be cleard, but his words were drowned in a roar of jeers and hisses. When the police augmented by reserves from every division in the city and cleared the crowd away in five minutes, the move of the police seemed to catch everyone unaware. The scene was one of fleeing hundreds. An angry crowd tried to pull the policemen from their horses. One constable used his rawhide whip freely, whereupon three men attacked the constable and started to tear his uniform. He used his baton freely and drove off his attackers. Four arrests were made.

ANOTHER DEMAND ON GERMANY.

PARIS, April 25.

The Allied Reparation Commission to-day sent a note to the German War Burdens' Commission, demanding that one billion gold marks be deposited in the Bank of France on or before April 30.

COALITION LIBERAL ELECTED.

BEDFORD, England, April 25.

Fredrick C. Kellaway, Coalition Liberal, has been elected to the House of Commons for the Bedford Division of Bedfordshire, over F. F. Riley, Labor. The election was made necessary by Kellaway's recent elevation to the Postmaster Generalship.

THE COMING CONFERENCE.

LONDON, April 25.

Right Hon. Winston Churchill, Colonial Secretary, referrying to-day in a luncheon speech to the forthcoming Imperial Conference, said that the British Government had taken the utmost pains to place before its Dominion colleagues the subjects to be discussed and was anxious to receive from them additional topics. The conference was to be not a temporary or occasional affair or periodical institution, but a meeting of the regular Imperial Cabinet. He thought they could anticipate a properly successful series of discussions.

NOTE OF THANKS.—The husband and parents of the late Priscilla (Sadie) Chipman very gratefully acknowledges the receipt of letters and telegrams of sympathy from numerous friends on the occasion of the death of their beloved wife and daughter. To the following donors of beautiful wreaths and flowers:—Mr. Wm. McGrath, Mrs. Grouchy, Mr. and Mrs. Tipple, Miss Frampton, Mrs. A. Pearcey, Mrs. Wm. Campbell, Mr. and Mrs. H. Janes, Mr. and Mrs. Chas. Adey, Mr. and Mrs. John Davis, Capt. and Mrs. T. Janes, Mr. and Mrs. Samuel Janes, Mr. and Mrs. Samuel Gulliford (Hant's Harbor), members of the C. B.R.E., and employees of the N.I.W. A. co-operative stores, Ltd.; and to make special mention of Mrs. Lawson (nurse), Dr. Parsons, matron Field, nurse Dyke, Mr. T. H. Stevenson, and other friends who so kindly rendered unsolicited but most valued assistance during her illness.—advt.

"What happened to Jones?"

apr25,eod,tf

Newfoundland's Day Should Be June 24.

Editor Evening Telegram.

Dear Sir,—There is something in the English after all. Yesterday's parade of the United societies of the city was probably the largest and most successful ever held here. Everything was conduc ive to its success. The weather could not have been better had the committee the choosing of it. The sun shining, the air cool for walking, and thanks to the sprinkle of rain the previous afternoon there was no dust. Acting Mayor Mullaly had special attention paid the streets along the line of march and for that, among other things, the thanks of those in charge are due him.

The celebration of St. George's Day, the first time as far as I am aware on which the day was kept as a public holiday, commenced in the C.C.C. hall with the dance of the Warrant and Non Commissioned Officers of the Church Lads Brigade. It started at ten o'clock St. George's Eve and so St. George's days was ushered in to the sounds of music, and dancing and making merry. It was a most successful dance and I had the honour of a complimentary ticket of which I took advantage. My old friend Jerry Houlihan and his Missus were there. I should not be a bit surprised but the dance will be duly reported in the Comic Weekly in Jerry's inimitable style so justly famous. I almost forgot to say that the previous afternoon Mrs. Gordon Winter generously despoiled her conservatory of the beautiful roses growing therein. Ladies sold them at fancy prices and the proceeds were devoted to the Beaumont Hamel Grounds Fund, thereby not only advertising St. George's Day but raising money for so worthy a cause. Killing two birds with one stone. She very kindly sent me a beautiful rose which was the only decoration I sported in yesterday's parade. I considered myself honoured at her thoughtfulness. The great event of the day was the Parade in which the Newfoundland British Society, the L.O.A., S.U.F., I.O.O.F., S.O.E., and the Scouts participated, all headed by the C.L.B. with band and accompanied by the Methodist Guards and Salvation Army Bands. Mrs. Julia Salter Earle and I as Secretary and President represented the St. George's Society which was revived or recreated that day. The assembling point was Mullaly Park. Everything connected therewith having been thoroughly worked out by the committee in charge went through without a hitch and it was wonderful to see how simply and easily everything was accomplished. Mr. Kenneth Ruby the Grand Marshal in charge of the whole parade would have been in Haig's class had he participated in the Great War. The line of march was down Theatre Hill to Hutchings Street, down Water Street, up McBride's Hill and Church Hill where the procession entered the Cathedral by the western door. It was a work of art to get the vast assemblage seated. The officers of the societies who headed the procession occupied the front seats and the members fell in behind. The Band of the C.L.B. occupied some of the choir stalls and during the service rendered Land of Hope and Glory and God Save the King. The Brigade and Scouts occupied seats on either side of the church near the organ. The church was filled to overflowing, many being obliged to stand and crowds unable to be admitted. The churchwardens, ushers and society officials deserve great credit for the manner in which they accommodated the large congregation. The choir entered and left singing processional hymns which were very inspiring. Mr. King at the organ excelled himself and held control of the singing which was heartily entered into by those present. Canon Jeeves preached an eloquent and forceful sermon appropriate to the occasion which could not but fail to be uplifting. Considering the amount of destitution prevalent I was a little disappointed to learn that the collection was to be devoted to the tower fund but one cannot have everything. The reforming the ranks after the service was carried out without a hitch, the procession going out the way it came in, proceeding along Gower Street to Cavendish Squcre past Miss Ethel Dickinson's monument along King's Bridge Road to Government House grounds where the respects of the Societies were paid the King through the Governor. The officers surrounded the entrance in which stood His Excellency Sir Charles Alexander Harris, K.C.M.G., and with him Miss Harris. Mr. George B. Lloyd of the Post Office the Chairman of the Committee then presented Miss Harris with a beautiful bouquet of roses, emblematic of the day and made his address which in eloquence and patriotic fervour left nothing to be desired and was what was to be expected from such a loyal son of Wales. It is curious that the head of this monster parade signifying devotion to the Empire was George Lloyd and the head man of the Empire is Lloyd George. What's in a name. In this case there's a little difference in the salaries attached to the two names so similar. However, they are both great men in their own way and are doing a great work. Mr. Lloyd passed the Governor a telegram to be forwarded to His Majesty. The Governor suitably replied promising to despatch the telegram after which the band played God Save The King. The officers were presented to the Governor and Miss Harris who shookhands with all. Mr. W. T. Lever, Secretary of the Parade Committee, was also presented to the Governor and Miss Harris. Cheers were called for all connected with the Royal family, the Governor, Lady and Miss Harris. Mr. J. C. Parsons then grouped and photographed the officers with the Governor and Miss Harris in the center. The procession then proceded to Military Road and Rawlins Cross, Queen's Road to the starting point and then dispersed, everyone agreeing that it was the best ever, nothing happening to mar its pleasure. Great crowds occupied the space on either side of the line of march. The afternoon and evening were quietly spent, all the nickels being packed. The event of the evening of course was the concert in the Methodist College Hall by the St. John's Octette, a local organization which made its debut that night. For this also I was sent complimentary tickets. I am not going to attempt to describe that concert beyond saying that it was an eye opener as to what talent there is in the city and country. I am safe in saying there was nothing like it here before, every number being faultessly rendered and the audience would be there yet had the performers given the encores that the audience desired. There were sufficient patriotic songs to connect the concert with the spirit of the day. The artists were forttunate in securing the services of Mrs. John Murphy and Mrs. Herbert Outerbridge, the former with the violin and the latter with her recitations charming the packed house and having to respond to encores, Mrs. Outerbridge having to come on a third time. The concert was under the patronage of His Excellency and the LordB ishop of Newfoundland and under the auspices of the Llewellyn Club and the proceeds were for the Social Service Fund, a most worthy object. Next year I am hoping that all performances on St. George's Day will be for the St. George's Society. As St. George's Day is also Shakespeare's Day it would be nice if a play of Shakespeare's was at night put on in the Casino. God Save The King concluded the performance and so one of the most eventful days in the history of the country was brought to a close. It was a very eventful day and many precedents were established, first the holiday, then the dance on the night preceding the holiday which I think is a good scheme, then the birth of The St. George's Society, the joint parade bringing together for the first time so many societies, then the debut of the St. John's Octette. Any one of these would have made the day celebrated but all of them happening together made it simply wonderful. The St. George's Society received from the Halifax St. George's Society a telegram and sent a reply. Now that we have broken the ice this day should always be celebrated and I hardly think that it will again be overlooked. Important as the day is however, it is the Englishman's day as St. Patrick's is the Irishman's but it is not Newfoundland's Day. The twenty fourth of June is Newfoundland's Day. That is the one day on which all Newfoundlanders, English, Irish and Scotch, can unite in celebrating, for it was on that day that Newfoundland was discovered and the Empire overseas born. That day should be observed throughout the Empire but certainly in Newfoundland. It is the biggest advertisment the country has and would cost nothing. There is to be a whole holiday in June month. It has been shifted from June the third to June the fifteenth. I wrote The Importers Association pointing out how necessary was the observance of June twenty-fourth. The committee met and changed it from June fifteenth to June twenty-second, which is Coronation Day. Who bothers about Coronation Day. Out of ten thousand people I doubt if ten could tell off hand on what day George the third was crowned while thousands could tell the date of the battle of Waterloo. Why? Because one is a matter of no consequence and on the other was settled the fate of nations. So with June the twenty-second and twenty-fourth. It matters little on what day the King was crowned but the Birthday of the British Empire or Commonwealth, as Smuts of South Africa has so happily phrased it, is a day of paramount importance in the history of the world. I think therefore that we are short sighted not to observe it. We show want of vision, and without vision the people perisheth.

Yours sincerely,
GEO. W. B. AYRE.

April 25th, 1921.

Biliousness

Means too much bile left in the blood by a deranged liver. Dr. Chase's Kidney-Liver Pills set the liver right and biliousness and headaches disappear. One pill a dose. 25c. a box, all dealers.

Dr. Chases Kidney & Liver Pills

GERALD S. DOYLE,
Water Street, St. John's,
Distributing Agent.

BROWNING'S BISCUITS

Made from absolutely pure ingredients only and always fresh.

Why buy imported biscuits when you can get a BROWNING product that fills every requirement.

See display in KNOWLING'S CENTRAL window, then ask your dealer for

BROWNING'S BISCUITS

AND SEE THAT YOU GET THEM.

A FEW OF OUR MANY VARIETIES:

BOSTON CRACKER	BABY LUNCH	LUNCH	COFFEE	CREAM BAR
COCOANUT TAFFY	CAMPAIGN	CURRANT TOP	FRUIT	FIVE O'CLOCK TEA
FLUTED SUGAR	FINGER	GRAHAM WAFER	JAM JAM	GINGER SNAP
JELLY WAFER	LEMON CREAM	MIXED CAKE	ORANGE GEM	PRINCESS WAFER
VANILLA CREAM	CITY SODA	G.B.S. PILOT	BROWNING SODA	

BY BUYING GOODS MADE IN NEWFOUNDLAND

You get value for your money; you keep local workmen employed, and help to make the Newfoundland dollar worth one hundred cents.

G. BROWNING & SON.

apr25,6i

SWEAR OFF TOBACCO

"No-To-Bac" has helped thousands to break the costly, nerve-shattering tobacco habit. Whenever you have a longing for a cigarette, cigar, pipe, or for a chew, just place a harmless No-To-Bac tablet in your mouth instead, to help relieve that awful desire. Shortly the habit may be completely broken, and you are better off mentally, physically, financially. It's s oeasy, so simple. Get a box of No-To-Bac and if it doesn't release you from all craving for tobacco in any form, your druggist will refund your money without question.

Startling color combinations are seen, such as rose pink with bright yellow, and bright green with bright red.

Arrived to-day ex S. S. Rosalind:

100 Boxes WINESAP APPLES,

Fresh Tomatoes, Fresh Pears, California Oranges, Lemons.

Boyer's Whole Strings Beans . . . . . .25c. can
Boyer's Tomatoes . . 18c. can
Hartley's Raspberry Jam, 1 lb. jars.
Hartley Strawberry Jam, 1 lb. jars.
Keiller's Marmalade, 4 lb. and 7 lb. tins.
Boyer's Strawberries, 1 lb. and 2 lb. tins.
Kelligrew's' Potatoes, 15c. gall.
Granulated Sugar, 24c. lb.
Porto Rico Fancy Juicy Grape Fruit . . . . . .15c.

14 lb. Linen Sacks 5 ROSE FLOUR $1.05
FINEST QUALITY HAM BUTT PORK, 22c.
PARSONS' HOUSEHOLD AMMONIA — Medium & Large size.
"CRISCO" for shortening.
"I.X.L." PRIME COOKING OIL, 1 gall. tins.
WESSON COOKING OIL, 1 lb. tins.

C. P. EAGAN,
Duckworth Street & Queen's Road

MUTT AND JEFF— JEFF ISN'T HANDING OUT ANY BOQUETS. —By Bud Fisher.

Evening Telegram

W. J. HERDER, - - - Proprietor
C. T. JAMES, - - - - - - Editor

Tuesday, April 26th, 1921.

A Word of Warning.

"Hard cases make bad law," says an ancient adage. "Hard times make bad bargains" is another rendering of the same idea. The meaning is, that when under pressure of great need, the needy ones are prone to grasp at solutions for present difficulties that entail great burdens ultimately. They mortgage the future for a price to be spent in the present. They are so short-sighted as to be unable to see beyond the now and here. They are children in the immaturity of their intellects.

* * * * *

There are disquieting rumors in circulation that a glittering scheme is being lobbied at present which proposes to provide labor at a cost in the future which staggers the imagination. It is said that promoters are amongst us now, seeking a guarantee for twenty-five million dollars ($25,000,000), upon the credit of the Colony, to be used in acquiring and developing mineral lands and water powers on the West Coast. The glittering bait is the prophecy that five thousand (5,000) men will be employed. The price is to be an addition to the public debt of the Colony, which will place a burden of one hundred dollars ($100) per year upon the shoulders of every inhabitant of the Colony forever. Such an addition to our obligations would depreciate every bond in the Colony by fifty cents on the dollar, and largely destroy the security of depositors in the Government Savings Bank.

* * * * *

When the guarantee has been given, and the endorsed bonds issued, the promoters will, of course, get a generous share; the holders will be liberally paid for their properties, and the balance will be invested in a "Wild Cat" scheme for the mining and smelting of iron ore on the West Coast, meaning, by "Wild Cat," a scheme that is problematical as to its possibilities and its results, with only this certainty about the whole matter, that if the scheme fails, the taxpayers of this Colony will suffer for all time. The pioneers of this project have reached St. John's, and now the scheme has other supporters. The lobbying of members of the House of Assembly is going briskly on, in both Government and Opposition ranks, and there is grave danger that some men will commit themselves to favor it without due thought. The TELEGRAM lifts its warning voice. Newfoundland is not yet for sale at auction. Her patriotic sons and daughters will be heard from if any "job" is attempted along the lines indicated.

Don't forget the Sociable in the Presbyterian Hall on Wednesday, April 27th, at 8 p.m. A good programme has been arranged, in which the following artistes will take part: Mesdames (Dr.) Murphy, Garland and Foster; Misses Mitchell, Ryan, Calvert, Barker and Oates; and Messrs. Moncrieff Mawer, Bulley, Courtenay, Stanfield, Irvine and Hanlon.—apr26,1i

Minard's Liniment for Burns, Etc.

Brotherhood Evangelism

The services now being held at Gower Street Church in the interest of Brotherhood Evangelism, were conducted last night by the Rev. I. W. Williamson, who is both preacher and singer, the subject of Mr. Williamson's discourse was taken from the gospel incidents when certain Greeks came to the disciples saying, "We would see Jesus." The central thought of the address was, that the world's workers must see Jesus for inspiration and get His viewpoint for the tasks and difficulties of to-day.

The life story of Billy Kinnear was told with great effect. A Western coal miner by reason of hard toil and evil surroundings, had become a leader in lawlessness and anarchy, was reclaimed through the influence of a simple hearted miner, Jim Eason. Mr. Williamson knew both men and uses the incident with telling effect in proof of the power of the Gospel of Love to transform men in spite of environment.

Mr. Williamson conducted the musical part of the service, ably assisted by Mr. T. T. Beresford. As the meetings of this week are not for organization work, all are free to attend, and so all are invited every evening at 8 o'clock in Gower Street Church.—Com.

Funeral Obsequies.

VENERABLE CANON SMITH.

The funeral obsequies of the late Canon Smith, took place at the Anglican Cathedral this morning. Owing to the absence of the Lord Bishop, the Rector, Rev. Canon Jeeves conducted the service. At about 10.30 the funeral cortege entered the church by the main entrance, and led by the choir and clergy headed by the cross bearer, the corpse was brought to the Chancel steps, while the Hymn "Jesus Lover of my Soul" was sung. Rev. Canon Jeeves read the opening sentences and the choir then sang the 90th Psalm. The lesson, 15 Chap., 1st epistle of St. Paul to the Corinthians was read by Rev. Canon Field. The organ then played the Dead March in Saul, after which the cortege retired by the Western door. The funeral arrangements were conducted by Mr. S. G. Collier. A large number of mourners including all the C. of E. clergy in the city followed the remains to Cavendish Square, where the immediate relatives and friends took vehicles and drove to Portugal Cove, where the committal takes place.

My wife shall dance and I will sing
As merrily pass the day,
For I own it is one of the wisest things
To drive dull care away.
apr21,26

Inspecting the Humber Project.

Mr. Blackstead and two other English capitalists, interested in the proposed pulp and nitrate works on the Humber, arrived by the Kyle on Sunday and came in by special train. They were accompanied by President H. D. Reid, General Superintendent J. P. Powell and Alex. Cobb. On Monday they looked over the Corner Brook site, the lime deposits and water power on the Humber, and proceeded to Grand Lake, where yesterday they inspected the Grand Lake waters and timber areas. The party proceeds to St. John's after having fully gone over the interested areas, where we understand final arrangements will be prepared and submitted to the Legislature for confirmation. Should the concessions required meet with the favourable views of Parliament, it is expected that work will begin in June or July employing a large number of men.—Western Star, April 20th.

Council Starts Work.

The Unemployment Bureau in the Council Chambers began to-day putting gangs of men to work on the city streets and up to noon over 150 men had been sent out. The men who went to work this morning were sent to the gravel pits and the new road from Freshwater to Merrymeeting Roads. The work of excavating the trench for the laying of 1,000 feet of pipes to Sudbury Street will be commenced either this afternoon or to-morrow morning and this will provide work for a larger number of men. This work will continue until the $50,000 which the Council received as an advance payment on their proposed loan is exhausted. This would mean that if all the 550 men now registered at the Labor Bureau are sent to work, they will be employed for about four weeks. By that time it is hoped to have the entire amount of the $150,000 loan. A committee of the men is assisting the Labor Bureau in keeping order and the most needy and family men are first put to work. All day long there is an immense crowd of men hanging round the Council Chambers and the work of registering is continuously going on, a large amount of extra work being thus thrown on the city officials.

MINARD'S LINIMENT RELIEVES NEURALGIA.

I.O.O.F. Anniversary Celebration.

PACKED LODGE ROOM—GREAT ENTHUSIASM.

The final event in the celebration of the 102nd anniversary of the founding of the Independent Order of Oddfellows took place last evening in the Oddfellows' Hall, Exchange Building. Atlantic Lodge, No. 1, was the host of the evening, and representatives from every Lodge in the Island were present, Colonial Lodge, No. 135, attending in force. Promptly at 8 o'clock, Bro. Geo. Soper, N.G. called a crowded Atlantic Lodge to order, and after transaction of routine business, Colonial Lodge entered in form and were received with enthusiasm. Immediately afterwards the D.D.G.M., Bro. Ed. Spurrell and suite entered and was given the honors of the Order. The principal event of the evening was the presentation of Veterans' Jewels to twelve members of Atlantic Lodge, who have completed 25 years' loyal service to their Lodge and Order. The brothers who were accorded this honor are P. Skirving, G. T. Phillips, P.G., J. Roil, S. Butler, P.G., D.D.G.P., E. Gittleson, S. G. Collier, R. Young, P.G., N. Rowsell, J. D. Ford, J. J. French, A. A. Martin and F. Thomas. The presentation was made by the D.D.G.M., who in well chosen words welcomed and congratulated the veterans and pinned the badge of honor on their breasts, the recipients in brief speeches expressing their appreciation.

The brethren then retired to the banquet hall where a splendid spread tempted the inner man, and a jolly, brotherly hour followed. The programme was as follows:

"The King"—Prop. The Chairman; Resp. National Anthem.

Song.—Bro. W. T. Udle, P.G.

"The I.O.O.F., Its Aims and Influences"—Prop. Bro. C. Noonan, P.G.; Resp. Bro. E. D. Spurrell, D.D.G.M.

Song—Bro. C. Hammond, P.G.

Selection—Bro. P. H. Cowan.

"Our Veterans"—Prop. Bro. Geo. Barnes, V.G.; Resp. The Veterans.

Song—Bro. (Rev.) I. Williamson.

"Sister Lodges"—Prop. Bro. G. T. Phillips, P.G.; Resp. Bro. Garland, Excelsior Lodge; Bro. Goodyear, P.G., Exploits, No. 2; C. O. Butler, P.G., Wabana, No. 136; R. H. Tait, V.G., Colonial, No. 135; Bro. Rowsell, N.G., Cabot, No. 128, and Bro. (Rev.) I. Williamson, Fairview, No. 61, Vancouver.

"The Chairman"—Prop. Bro. N. A. McLeod, P.G.; Resp. Bro. Geo. Soper, N.G.

The speeches were of a very high order, and considerable enthusiasm aroused for the good of the Order. Rev. Bro. Williamson's song was encored, and when responding on behalf of his far-off Lodge, made a telling appeal to all present in the interests of Brotherhood and Fraternity.

The Independent Order of Oddfellows, founded by five English Oddfellows in the American Continent on April 26th, 1819, has made wonderful strides during its long history of 102 years. From a membership of five it has grown to near three millions strong; and as an example of its strength it is only necessary to state that, during the year 1919 the sum of $23,000,000.00 was received in dues and over $7,000,000.00 paid in sick and funeral benefits. It has now reached a position second to none in the world of fraternal organization; and is indeed a powerful influence for good. St. John's Oddfellows have reason to be proud of the manner in which their anniversary has been observed and carried out, and the Order in this Island is certain to derive a great amount of good from the impetus received, and the enthusiasm manifested, last night. The gathering dispersed at 1.45 this a.m. after the singing of Auld Lang Syne and the National Anthem with the brethren formed in a fraternal circle.

St. Andrew's Society

HOLD IMPORTANT MEETING.

A largely attended meeting of St. Andrew's Society was held in the Club Rooms, Water Street, last night, Mr. A. K. Lumsden presiding. The chairman introduced Rev. R. J. Power, who made a few witty remarks and thanked the members for the honor conferred on him. The constitution of the Society was altered to admit "the husband of a descendent of a Scotch parent." An athletic association was formed, the first officers of which were elected as follows: President, R. G. Ross; Vice-Pres., R. E. Innes; Sec.-Treas., S. K. Lumsden; Committee: E. Watson, T. Curran, L. Calvert, A. Mars, J. Neil, J. McKinlay, D. McCall, C. F. Garland, H. Sawyers, D. Ferguson.

It was decided to hold a Scotch concert in the Methodist College Hall on May 18th, and Highland games will also be held this year.

To-night a card tournament and dance will be held in the Club Rooms, which a large number of members will attend.

B. I. S.—There will be a meeting of the Ladies' Auxiliary of the B. I. S. in the Club Rooms on Wednesday, April 27th, at 8.30 p.m. ELIZABETH H. PEDIGREW, Sec'y.—apr26,2i

Wanted—An Independent Journal.

Of newspapers we have in the city of St. John's a good supply. Of papers independent of politics and free from political influence, we are not sure of one, and this we regard a serious deficiency. And in taking this position we mean no particular reflection upon our party press any more than upon party papers in general. England owes very much indeed to the 'Manchester Guardian,' and Canada is greatly indebted to the 'Montreal Witness.' In the United States also there is a very limited number of independent journals; and Newfoundland needs a paper to do for her citizens what these papers are doing for the citizens of their respective countries. At present indeed it is quite impossible for our people to be sure of the real merits of any question which becomes the subject for political controversy. Even if credit be given for sincerity on either side, or both sides, the uncertainty remains. To begin with there is the ever present tendency to take a partial attitude respecting any question in which one's political party is involved. It may indeed be unintentional, even unconscious, but none the less real. And even were it possible for the editor of a party paper to be absolutely impartial in his judgment, he is not free from suspicion by the average reader, and his opinion loses weight on that account.

Take for instance, the much discussed fish regulations. As is well known, the most diverse opinions are expressed by the daily press. On the one side the regulations are given credit for saving a large number of consumers from hunger, and of business men from bankruptcy. On the other side the same regulations are held responsible for many, if not all, of our financiti difficulties. Now as between these two extremes, wherein lies the truth? And how is the man in the street to discover it? He knows no way of discovering it and is left to decide according to what seems to be his personal gain or loss, irrespective of the merits of the case in its broad aspects. It is in just such a case as this then that an absolutely unbiased opinion would be welcome. Granted that such a sheet be sane, intelligent, impartial; let it become known that the editor is quite unpurchasable, and even though he make no claim to inerrancy or infallibility, his opinion would carry immense weight in the community.

Can Newfoundland discover such a man? And would adequate support be given to such a journal? That must remain an open question; but of the need of such a journal and of the value of the service it could render to the country, we have not the slightest doubt.—Methodist Greeting.

Supreme Court.

BEFORE JUSTICE JOHNSON.

John J. St. John vs. Mortimer Green. John O'Driscoll adm. of Garnishee for the Estate of A. D. O'Driscoll.

This is a garnishee proceedings Wood, K.C., for plaintiff is heard and puts in acknowledgment of the garnishee as holding the sum of $402.47 property of the above defendant. It is ordered that the sum of $402.47 be paid into court.

McMurdo's Store News.

TUESDAY, April 26.

You can make your last years straw hat up-to-date—so far at least as color is concerned—by the judicious use of Colorite, the modern hat color. A very wide range of colors; combinations easily managed. Price 40 cents a bottle.

Vapo Cresolene Outfits—the most valuable aid to mothers in cases of whooping cough; also the liquid to use with same. A full consignment just in.

Coastal Boats.

GOVERNMENT.

S.S. Portia left Channel at 5.20 p.m. yesterday, coming east.

GOVT. RAILWAY COMMISSION.

Home leaving Placentia to-day on Bay route.

Kyle leaving Port aux Basques this afternoon.

Meigle left Placentia at 4.40 p.m. yesterday for Southwest Coast ports.

Shipping Notes.

Schooner Electric Flash has arrived from the Banks to S. Harris Ltd., Grand Bank, and reports for 400 qtls. fish.

S.S. Sable I. leaves Halifax to-morrow for here via Louisburg.

Schooner Ornate has arrived at Hr. Breton from the Banks with 200 qtls. salt bulk.

S.S. Cranley sailed to-day from Botwood, for London with a cargo paper and pulp.

Oporto Stocks.

	April 25	April 18
British	50,628	57,485
Consumption .. .	6,857	5,943
Norwegian	9,143	11,600
Consumption .. .	2,857	3,429

OPORTO MARKET.

Sent to Naples.—Max Horton.

Waiting Orders.—Nina Lee.

Horrible Tragedy.

ATTEMPTED SUICIDE AT PORT AUX BASQUES.

On the morning of Monday, April 18th, Mrs. Harris, the proprietress of a boarding house in Port aux Basques, was attracted by strange sounds in the room of a young man named Frank Martin, who had arrived from Sydney on the previous day. Upon entering the room she found Martin lying on the bed in a pool of blood, which flowed from gashes which he had made in his throat, wrists and head with a razor. A doctor was immediately summoned and the unfortunate man has been under his care ever since and is still in a precarious condition. Martin is about 27 years of age and is the son of Mr. Fred Martin of Harbor Grace. For the last five months he was employed in Child's restaurant at Montreal. For the past seven years he has been in delicate health and this combined with domestic worries must have caused him to make an attempt on his own life in such a terrible manner. Martin married an English girl who was at the time a domestic servant in Montreal, and two years afterwards they separated by mutual consent, as he could not support her. He landed destitute at Port aux Basques, from which place he had intended to go to Harbor Grace. As soon as he is well enough to travel he will be sent to that town.

Here and There.

Eat Mrs. Stewart's Home-made Bread.—apr18,6mos

DRUNK IN RESTAURANT.—A man was charged with being drunk and disorderly in the European Cafe last night. He did damage there to the extent of $5. He was fined $5.00, the fine to go to recompense the proprietor of the cafe.

"Laugh and grow fat" is an old axiom. We advise the use of a good tonic, named "Brick's Tasteless". Price $1.00; postage 20c. extra.—apr26,tf

WILL DOCK FOR SURVEY.—A survey of the wrecked schooner Huntley has not yet been held although several examinations of the exposed parts of the hull have taken place. It is likely that in a day or so the vessel will go on dock where a thorough examination can be held.

Stafford's Prescription "A" will cure that uncomfortable feeling caused by Indigestion and Dyspepsia. Price 35 and 70c. Postage 10 and 20c. extra.—a26,tf

OLD FEILDIAN DINNER.—The Old Feildian Dinner takes place in Wood's Restaurant to-night and promises to be a most successful affair as only a few tickets now remain unsold. Quite a number of guests will be present including the Feildian Hockey team who are the guests of honour.

Let us put a smile on your countenance. Try a bottle of Brick's Tasteless at Stafford's Drug Store. Price $1.00; postage 20c. extra.—apr26,tf

FOR SALE.

Ford Touring Car.

1 Ford 5-Passenger Touring Car, second hand, in good condition; recently overhauled. All worn parts replaced new. Will be sold at a bargain.

Marine Motor Engines.

1 Fraser 2 Cylinder, 2 Cycle, 8 H.P. Marine Motor Engine. Jump spark ignition. Complete with gasoline tank, coil, stuffing box, propeller and shaft, and salt water strainer. This engine is new but will be sold at price of second-hand engine.

1 Acadia Single Cylinder, 3½ H.P. 2-Cycle Marine Motor Engine. Make and break ignition. Equipped with batteries and coil, stuffing box. No propeller or shaft. This engine is also new but will be sold cheap.

1 6-Cylinder 5-Passenger Chalmers Touring Car, in good running order. Will be sold cheap.

Prices on application.

Marshall's Garage,
Water Street West,
St. John's, N.F.
apr16,eod,tf

Here and There.

AN INDUSTRIOUS CITIZEN.—An industrious resident of Georgestown may be seen daily in Rennie's River, from where he procures stone, which he later breaks up for concrete work. He has already made several large piles of this material and a number of loads have been sold at remunerative prices.

Have you seen this issue of the "Veteran" Magazine? If not, do not delay in purchasing one, as only a limited number are on sale at all bookstores. Price 25c.—apr26,2i

NEW MINING COMPANY.—An American Company, under the name of the Conception Bay Iron Ore Co., have taken over the mineral property held by Messrs. J. C. Parsons, Edward Parsons, and Nathaniel Pike. This Company is capitalized at $1,000,000, and their experts are due in the city in two weeks to make all arrangements to work the property.

NOTICE.—A meeting of the Farmers' Union will be held in the British Hall on Thursday next, at 11.30 a.m. Full attendance requested. Business important. E. J. COWAN, Sec'y.
apr26,2i

BORN.

On the 26th, a daughter to Mr. and Mrs. W. H. Jackman.

An April 25th, 1921, to Mr. and Mrs. P. Downey, 109 Hamilton Street, a daughter.

DIED.

This morning, after a short illness, Algernon H. Prowse, aged 52 years. Funeral on Wednesday, at 3 p.m., from his late residence, LeMarchant Road.

IN MEMORY.

In fond and loving memory of John Kennedy, who was drowned at Bridgetown, Barbados, on April 29, 1920, from the schr. Admiral Drake, son of James and the late Ellen Kennedy, of Mobile. R.I.P.

Though the time flies swiftly onward,
And friends may think the wound is healed;
But they little know what sorrow
Lies within our hearts concealed.
—Inserted by his brother.

NOTICE.

MR. I. LEVITZ begs to announce that he has removed from his premises, 236 Theatre Hill, to 252 Water Street, where all communications should be addressed. apr26,3i

Insist on being served with the famous

DOW ALE.

The finest brewed Beer on the market

Baird & Co.
AGENTS.

Insure with the

QUEEN,

the Company having the largest number of Policy Holders in Newfoundland.

Every satisfaction given in settling losses.

Office: 167 Water Street.
Adrain Bldg. P. O. Box 782.
Telephone 658.

QUEEN INS. CO.,
GEORGE H. HALLEY,
Agent.

A NEW NUMBER of "Spare Moments"
Just received
Secure your copy now at
Byrne's Bookstore.
Price 50c. Postage 4c
Garrett Byrne,
Bookseller & Stationer.

MINARD'S LINIMENT RELIEVES DISTEMPER.

SEEDS, SEEDS, AND FERTILIZERS.

Knowling's
GROCERY STORES,
EAST, WEST AND CENTRAL,
have just received a large shipment of
Carter's Tested Flower and Garden
SEEDS,
including Monster and Drumhead Cabbage, Early Jersey Wakefield Cabbage, Kangaroo and other Swede Seed, Crimson Ball Beet, Hollow Crown Parsnip, Savory, Cress, Parsley, Radish, Golden Ball and Strap Leaf Early Turnip, Vegetable Marrow and Frame Cucumber Seed, etc., etc.

Collections of Sweet Peas
And a splendid variety of Lawn Grass Seed.

FLOWER SEEDS,
including Nasturtium, tall and dwarf; Pansy, Eschschaltzia, Shirley, Poppy, Sunflower, tall and dwarf; ten week stock Convolvulus, Mignonette, Cornflower, Alyssum, Daisy, Lupin and others too numerous to mention.

One dozen packets of the finest Seeds it is possible to buy, sufficient for a large garden, will cost you only
35c. or 3c.
Per Package.

Fertilizers!
SPECIAL POTATO FERTILIZER in 100 lb. bags.
GENERAL FERTILIZER in 100 lb. bags.
POTATO MANURE in 100 lb. bags.
NITRATE SODA—Guaranteed 15½ per cent. nitrogen
HELLEBORE POWDER for spraying.
PARIS GREEN for spraying.
ARSENATE OF LEAD for spraying.
— ALSO —
CARTER'S VEG VITA—An odorless fertilizer for house flowers.

G. KNOWLING, Ltd.
apr26,2i

IN STOCK:
North Sydney and Anthracite Coal.
To arrive in a few days:
SCREENED NORTH SYDNEY
and
BEST AMERICAN ANTHRACITE COAL
all sizes, at
$27.00 while discharging.
M. Morey & Co., Ltd.
apr21,tod,tf

Red Cross Line

New York—Halifax—St. John's.

Route your freight by this Line, the only all year service between the above ports from Newfoundland.

WINTER SERVICE—Sailings about every three weeks.

For speed and comfort travel by the Red Cross Line.

Excellent accommodations for First and Second Class passengers.

The S. S. ROSALIND will probably leave New York on April 30th next.

Through rates quoted to any port.

For further information re passage, fares, freight rates, etc., apply to

G. S. CAMPBELL & CO., Halifax N.S., Agents.
BOWRING & CO., Agents, Whitehall Bldg., 17 Battery Place, New York, U.S.A.
HARVEY & COMPANY, LIMITED.
eod,tf Agents. St. John's, N.F.

Distinctive Furniture!
FOR
CHURCH and SCHOOL, ALTARS, PEWS, ALTAR RAILS, SCHOOL DESKS, SCHOOL SUPPLIES.
Plans prepared. Folders supplied on request.
JOHN CALLAHAN,
St. John's, Newfoundland.
Residence: 31 Henry Street. P. O. Box 828.
apr16,s,6mos

The Huge Sale of Ready-to-Wear Clothing

Continues Daily During This Week at the Royal Stores

Crowds of people have visited the Royal Stores during the last few days. Keen buyers are realizing that the present moment constitutes a golden opportunity of acquiring Men's and Boys' Clothing at prices more similar to pre-war prices than any yet offered.

This Sale is the chance of a life-time and people from all over the country are realizing it.

Have You been to this Sale Yet?

We wish to call attention to the fact that all these goods are of the highest grade, the styles are the latest for present season's wear, and are varied enough to fit men and boys of every build. Come to this Sale as early as you can. Grasp this great opportunity to save money.

SPRING SUIT EVENT

Men's Kitchener Back Suits.

Regular $25.00 suit for $18.75
Regular $27.50 suit for $20.52
Regular $32.00 suit for $24.00
Regular $36.50 suit for $25.38
Regular $42.50 suit for $31.88
Regular $46.50 suit for $34.88
Regular $52.50 suit for $39.38
Regular $58.00 suit for $43.50
Regular $65.50 suit for $49.12

Men's Extra Special Suits.

Made in graded fittings, to fit every type of build; very strong linings and pockets; in dark and medium Tweeds and Serges; Pants have plain or turn-up bototms; sizes from 3 to 7.

Regular $21.00 suit for $15.75
Regular $24.00 suit for $18.00
Regular $27.50 suit for $20.60
Regular $34.00 suit for $25.50
Regular $38.0 0suit for $28.50
Regular $46.75 suit for $35.06
Regular $53.75 suit for $40.30
Regular $60.50 suit for $45.38

Men's Special Suits.

In a wide range of Tweeds and Fancy Worsteds; sizes 3 to 7.

Regular $16.50 suit for $12.37
Regular $18.75 suit for $14.06
Regular $20.00 suit for $15.00
Regular $24.00 suit for $18.00
Regular $28.0 0suit for $21.00
Regular $35.00 suit for $26.25
Regular $43.00 suit for $32.25
Regular $48.00 suit for $36.00
Regular $56.00 suit for $42.00

—Our remedies oft in ourselves do lie which we ascribe to heav'n. —Shakespeare.

ENCOURAGE LOCAL INDUSTRIES.

Boys' Suits

Boys' Rugby Suits.

Made from hard wearing cloths in good shades of Brown, Grey and Heather mixtures; plain or half-belted backs, straight legged pants.

To fit boys of 10 to 13 years.

Regular $13.00 suit for ..... $ 9.75
Regular $13.75 suit for $10.31
Regular $14.30 suit for $10.72
Regular $15.35 suit for $11.50
Regular $16.50 suit for $12.37

To fit boys of 14 to 17 years.

Regular $ 9.00 suit for ..... $ 6.75
Regular $14.85 suit for $11.14
Regular $15.70 suit for $11.77
Regular $16.50 suit for $12.37
Regular $19.00 suit for $14.25
Regular $21.50 suit for $16.12
Regular $23.00 suit for $17.25

Boys' Suffolk Suits.

Made from selected Tweeds in diagonal herring-bone designs; Dark and medium Greys and Heather mixtures; also good Browns; well tailored; plain leg.

To fit boys of 6 to 13 years.

Reg. $12.65 Suit for ..... $ 9.49
Reg. $13.20 " for ..... $ 9.90
Reg. $13.75 " for $10.30
Reg. $14.30 " for $10.72
Reg. $15.25 " for $11.44
Reg. $15.70 " for $11.77
Reg. $16.25 " for $12.19
Reg. $17.00 " for $12.75
Reg. $17.60 " for $13.20
Reg. $19.00 " for $14.25

Boys' Norfolk Suits.

Made from good hard-wearing Tweeds; in good shades of medium and Dark Grey; Ivats and rich Browns; also in College Greys.

To fit boys of 6 to 8 years.

Reg. $ 6.60 Suit for $4.95
Reg. $ 7.25 " for $5.43
Reg. $ 7.70 " for $5.77
Reg. $ 8.50 " for $6.37
Reg. $ 9.00 " for $6.75
Reg. $ 9.90 " for $7.42
Reg. $10.45 " for $7.84
Reg. $11.25 " for $8.44
Reg. $12.50 " for $9.37

Odd Pants for Men and Boys

Men's Tweed Vests.

Assorted Tweeds; dark and medium shades; sizes 3 to 7.

Regular $3.10 each for $2.32
Regular $3.30 each for $2.48

Men's Tweed and Serge Pants.

Well-finished Pants in a very wide range of materials, including Tweeds in diagonal and pin stripes; sizes 3 to7

Reg. $ 5.25 pair for ..... $ 3.94
Reg. $ 5.50 pair for ..... $ 4.12
Reg. $ 6.60 pair for ..... $ 4.95
Reg. $ 7.50 pair for ..... $ 5.62
Reg. $ 8.60 pair for ..... $ 6.45
Reg. $ 9.50 pair for ..... $ 7.12
Reg. $10.60 pair for ..... $ 7.95
Reg. $12.00 pair for ..... $ 9.00
Reg. $14.60 pair for $10.95
Reg. $16.50 pair for $12.37
Reg. $18.25 pair for $13.69
Reg. $21.75 pair for $16.31

Men's Single Coats.

We have a large stock of separate Coats and Jackets in Tweeds and Homespuns; very suitable for office and other work; sizes 3 to 8.

Reg. $ 9.90 each for ..... $ 7.42
Reg. $10.45 each for ..... $ 7.84
Reg. $11.60 each for ..... $ 8.70
Reg. $12.65 each for ..... $ 9.49
Reg. $13.00 each for ..... $ 9.75
Reg. $14.85 each for $11.14

Men's Golfing Coats.

Cut and finished in the very latest style from selected Tweeds and Homespuns; half-belted backs, leather buttons and patch pockets.

Reg. $20.00 each for $15.00

Boys' Sport Suits.

Stoutly made clothes in Grey, Brown and Heather mixtures; plain or semi-belted backs.

2o fit boys of 10 to 12 years.

Reg. $15.70 suit for $11.77
Reg. $17.35 suit for $13.00
Reg. $19.80 suit for $14.85
Reg. $21.59 suit for $16.12
Reg. $24.00 suit for $18.00
Reg. $25.60 suit for $19.60
Reg. $27.25 suit for $20.44

To fit boys of 12 to 17 years.

Reg. $21.0 0suit for $15.75
Reg. $24.75 suit for $18.56
Reg. $26.25 suit for $19.69
Reg. $28.25 suit for $21.26
Reg. $32.25 suit for $24.19
Reg. $35.75 suit for $26.81
Reg. $39.50 suit for $29.62

English 2-Piece Suits.

To fit boys of 6 to 12 years.

Reg. $12.75 suit for ..... $ 9.56
Reg. $13.20 suit for ..... $ 9.90
Reg. $15.85 suit for $11.89
Reg. $16.25 suit for $12.19
Reg. $17.0 0suit for $12.75

English 3-Piece Suits.

To fit boys of 8 to 12 years.

Reg. $15.40 suit for $11.55
Reg. $20.35 suit for $15.26
Reg. $21.25 suit for $15.94

Boys' Short Pants.

Plain, straight legged Pants, in a variety of hard wearing cloths.

To fit boys of 6 to 13 years.

Reg. $3.10 pair for $2.32
Reg. $4.30 pair for $3.22
Reg. $4.95 pair for $3.71

To fit boys of 14 to 17 years.

Reg. $3.75 pair for $2.81
Reg. $5.25 pair for $3.94
Reg. $6.60 pair for $4.95

Bays' Sailor Suits.

Made of high grade Navy Serge, in sizes to fit boys of 5 to 9 years.

Regular $ 9.35 suit for ..... $ 7.00
Regular $12.35 suit for ..... $ 9.26
Regular $15.00 suit for $11.25
Regular $18.00 suit for $13.50
Regular $20.35 suit for $15.26

Men's Spring Overcoats

Tailored in the very latest styles from selected Tweeds and Homespuns.

Regular $20.00 each for $15.00
Regular $25.00 each for $18.75
Regular $30.00 each for $22.50

Smart Rugby Suits

Well-cut models in Light and Dark Tweeds, to fit youths of 14 to 17 years; long Pants, Plain or Cuff bottoms.

Reg. $12.65 Suit for ..... $ 9.49
Reg. $13.20 " for ..... $ 9.90
Reg. $14.85 " for $11.14
Reg. $16.50 " for $12.37
Reg. $17.35 " for $13.00
Reg. $19.80 " for $14.85
Reg. $22.00 " for $16.50
Reg. $23.00 " for $17.70

To fit youths of 18 to 21 years.

Reg. $19.25 Suit for $14.444
Reg. $30.25 " for $22.69
Reg. $32.00 " for $24.00

Youths' Sport Suits

Coats made with half-belted backs, Pants with plain or cuff bottoms; in assorted Tweeds, Browns, Greys and other Heather mixtures.

To fit youths of 14 to 17 years.

Reg. $23.00 Suit for $17.25
Reg. $26.40 " for $19.80
Reg. $27.25 " for $20.44
Reg. $28.35 " for $21.26
Reg. $34.00 " for $25.50
Reg. $39.00 " for $29.25
Reg. $27.00 Suit for $20.25

Out of Town Customers

If any purchase you make does not give you full satisfaction, we will cheerfully exchange the goods or refund the money.

The Royal Stores, Ltd.

Boys' Cord Suits

Stoutly made Suits in Brown Corduroy; a limited number only. To fit boys of 5 and 6 years; belted styles.

Reg. $14.00 each for $10.00

Sir John Crosbie, K.B.E.

THE BEST ABUSED MAN BUT THE PEOPLE'S HOPE.

Our friends of the Daily Star have worked overtime the past three weeks in abusing Sir John Crosbie. He has received more attention in this respect than any member of the Opposition. And why is this so? Simply because he is relentless in showing up the scandalous conduct of the Government in connection with fish, salt, railways, ships and the various ways in which the Squires Government have squandered the people's money. It is a good thing for poor old Newfoundland that we have such a man as Sir John Crosbie to-day. A true born son of the soil he loves his native country and the people look to him and Sir Michael Cashin to save us from Confederation, or the status of a Crown Colony. All the abuse that the Star pours out daily on Sir John is not going to lessen his popularity, nor the high regard in which he is held by all classes and creeds. Go on Sir John, the people are behind you and regard you as the man of destiny, who will prevent the poor pilitful cry of sectarianism being used to allow incapable men, who have no other political asset, to hold on to power and finish the ruination of this unfortunate country. Sir John Crosbie is too big and too broad minded a man to live in such an atmosphere and for this reason the people of all creeds respect him, and trust in him, and believe that he is the man who to-day can do most to save Newfoundland from ruin.

It fills one with nausea to read the effusions of the Star Editors criticizing such a man as Sir John Crosbie, whose shoes they are not worthy to untie. The Squires organ watches his speeches like a cat watching a mouse-hole, and if there is a slip in grammar it is answered next day with a great flourish of headlines. The Lord preserve us from grammar Governments if that is all Mr. Squires and Mr. Barnes can give the people. If the circumstances of youth did not give Sir John Crosbie the opportunity of getting a University education, the good sound judgment and common sense with which Nature endowed him were sharpened and improved in the practical school of experience, and the business of Newfoundland, which enabled him to achieve the commercial and political success that is his to-day. A warm hearted man of broad sympathies, an outspoken and sincere man, Sir John Crosbie stands to-day a credit to his native land, and too strongly entrenched in public estimation and respect for the petty shafts of spite, spleen and jealousy of the Star scribblers to do him any harm. In open handed charity he stands in a class alone amongst our men of wealth, and his publicly acknowledged gifts and donations are only a small proportion of what he gives to the poor and needy, and those who are in fiancial troubles. The writer is aware that Sir John will not thank him for saying so much on this point and that he prefers to keep his right hand from knowing what is given by the left in the daily practice, but one cannot refrain from saying so much when such a public benefactor and big hearted helper of his fellow men, the friend oif widows and orphans is vilified daily by the jackals of a hostile press. He has the philosophic viewpoint as regards riches and believes in doing as much good as he can with them, while he is making the journey of life, instead of leaving his donations and benefactiors to see the light of day first in his published last will and testament.

He likes to see people made happy by his help while he is in the flesh, and to me at least, this is the greatest proof that the man has a great intellect and an innate love of doing good to mankind. Grammar, syntax and rhetoric and university degrees will not put this within a man. He must have it by the gift of Nature. The spiteful shafts of ridicule of the Star seem poor, petty and mean in the light of this, and reminds one of a crackle barking at the moon, and his thousands of friends all over the country regard them I hope in the same way. Go on Sir John; pursue the even tenor of your way. The more the Government scribes abuse you the more the public will know that you are exposing their deeds, and the infamous waste of the public revenues the past 18 months. The right thinking people—the large majority—North South and West are behind you, and feel proud of you as their fellow countryman and the one they are looking to to-day to save dear old Newfoundland from ruin and wreck on the breakers of insolvency and put her on an even keel once more.

OBSERVER.

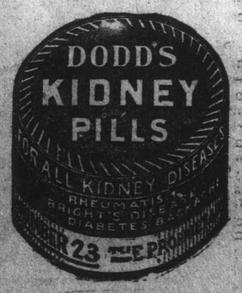

Primed to Make Trouble.

GOVERNMENT PACKS GALLERY.

Such a scene as occurred in the House of Assembly yesterday afternoon, when the Speaker was compelled to adjourn the Session, has been seldom witnessed even by the oldest frequenters of Parliament. The identity of those who were leaders in the affair is well established, and amongst the gang were four or five well known supporters of a Cabinet Minister. It is also known that they had a plentiful supply of booze, some of which was consumed in the hallway before the session opened. As it was known that the Government would attempt a defence of its policy, and that the Opposition would get the applause, given all through the session, it is thought by many that these men were hired for the purpose of applauding the Government speakers. Others hold the view that the affair was staged by some members of the Government for the purpose of causing a disturbance of the proceedings, thus furnishing an excuse for the continuance of the session under privilege. In this case the public would therefore be barred from hearing any further exposures.

Any person who was in the Gallery yesterday afternoon could easily see the half dozen supporters of the Government who were doing the shouting. They were bunched on the eastern end and were led by a young country man who was a campaigner for Dr. Campbell during the general election. Two others are well known beer-shopkeepers of Middle Street, and a fourth, was an official of the House who should have tried to keep order instead of fomenting disorder. The question is, who supplied the booze? The one man taken from the House, by the police, is not a supporter of the Squires-Coaker Party, but the liquor was given him by one of the heelers of the Government.

Minard's Liniment for Dandruff.

Girls! Girls!! Clear Your Skin With Cuticura

Soap, Ointment, Talcum, 25c. each. Sold everywhere. Can. Depot: Lymans, Limited, St. Paul St., Montreal.

ECZEMA You are not experimenting when you use Dr. Chase's Ointment for Eczema and Skin Irritations. It relieves at once and gradually heals the skin. Sample box Dr. Chase's Ointment free if you mention this paper and send 2c. stamp for postage. 60c. a box; all dealers or Edmanson, Bates & Co., Limited, Toronto.

Minard's Liniment For Garget in Cows

Minard's Liniment Cures Diphtheria.

NEWFOUNDLANDERS ON BLUENOSE.—On the Lunenburg schooner Bluenose built to contest in the Atlantic championship race next autumn are the following Newfoundlanders all from Fortune Bay:—Thomas Bamberry, Job Bamberry, William Dody, Alfred Lanary, Thomas Bishop and Alfred Williams. The Bluenose is now on a banking voyage.

Coakerism— Past and Present.

(By Historicus.)

ARTICLE I.

For more than a decade Newfoundland has been living under the menace of Coakerism. Like Communism in France, Socialism in England, and Bolshevism in Russia, the principles which it enunciates are more objectionable in their application to the masses than the worst forms of absolutism.

Communism never showed itself in so dreadful and hateful a guise as it did at Paris in the sunny spring of 1871—just fifty years ago. For many years before this, extreme anarchists had been flocking to Paris from all quarters of the globe. A Club or Society was formed called the "Jacobin Club," and extreme revolutionists soon gave it a distinctive character. Over twelve hundred branches were organized throughout France obeying the orders from headquarters in Paris. Its motto was "Liberty, Equality, and Fraternity," yet it carried democratic violence and intrigue to every corner of the country, so that no man or woman could feel safe from its far-reaching aims.

Subjects dealing with matters of politics and religion were sent from headquarters, Paris, to the various branches throughout the country and were there discussed in secret and behind closed doors, with all the fire and flame of democratic ardour. Socialism and Bolshevism are connected in their theoretical basis with Communism. It means an equality of distribution of the physical means of life and enjoyment, that all should work according to their capacity, and receive according to their wants. It is perfectly clear that if all mankind were equal in ability, education and virtue these schemes might be carried out with advantage to the community; but looking at existing facts, they are wholly delusive and have repeatedly failed when brought to a practical test.

Communism in France as put forward by its leaders aimed at the absolute independence of the masses; their right to absolute self-government in all matters of finance, taxation, appointments to the civil service, and education; and on what was called the **National Guard**, or the executive of the Communistic Societies, electing its own officers. During its regime all religious worship was swept away and a "Goddess of Reason" in the person of a woman of the vilest character, was enthroned at the Cathedral of Notre Dame in Paris. It proved itself the enemy of law, order and civilization. In the application of its theories it was anti-Christian, inasmuch as it opposed the Christian principle of "bear ye one another's burdens." Its revolutionary clubs and journalists set labor against capital. It ended on Wednesday, Thursday, Friday and Saturday, May 24th-27th, 1871, when the streets of Paris ran red with blood and among the killed were the Archbishop of Paris and many of his clergy.

Coakerism, like Communism, had its origin in benevolent and fantastic theories, and is to be condemned, not for itself as a theory, but for its pernicious results on the body politic. The seeds sown by the Coaker propaganda in 1910-'11 and '12 are now bearing fruit. The immutable law of God and the Universe, that as men sow so shall they reap, cannot be uprooted. In the beginning of Coakerism its aim was to set the fishermen (who allowed themselves to become influenced by Coaker and subscribed to his theories by joining his clubs) against the merchants and the established rulers of the day, no matter who the latter may be. In a lurid display of language the merchants were held up before the fishermen and their families as "graballs," "robbers of the fishermen," and "bloodsuckers." Confidence, which had been built up by years of trading between the merchant and fishermen to the mutual advantage of each, was destroyed. Authorities both in Church and State were described as "grafters," who should be hurled from place and power. Let those who to-day are affiliated with Coakerism and doubts the truth of these statements turn up copies of the Fishermen's Advocate of 1910 to 1914 and read it for themselves.

At first the object of Coakerism was to see that the really poor man—the "underdog" as he was aptly called—got a show. The independent planter, the man with money and property was not at first a disciple of Coakerism.

Healthy Mother
Merry Children
Happy Home

TO maintain a happy home the housewife must keep in good health. Her duties are many and various, and it seems as if every other member of the family depended very much on her.

"Where is my hat?" cries the boy.

"What did you do with my coat?" asks the daughter.

"I can't find any handkerchiefs," yells the husband.

The housewife is usually the advisor and general manager of the family.

Lydia E. Pinkham's Vegetable Compound helps women to maintain a happy home by keeping them in good health.

Toronto, Ont.—"I suffered with irregular menstruation, was weak and run down, could not eat, and had headaches. The worst symptoms were dragging down pains so bad I sometimes thought I would go crazy and I seemed to be smothering. I found one of your booklets and felt inclined to try Lydia E. Pinkham's Vegetable Compound. I received the best results from it and now I keep house and go out to work and am like a new woman. I have recommended your Vegetable Compound to my friends and if these facts will help some poor woman use them as you please."—Mrs. J. F. Peasey, 387 King St., Toronto.

Owen Sound, Ont.—"I suffered for ten years with female organic trouble, neuralgia and indigestion, and was weak and had such bad pains I could hardly walk or stand up at times. The last doctor I had told me he never expected me to be on my feet again or able to do a day's work. One day one of your little books was left at my door and my husband said I should try a bottle of Lydia E. Pinkham's Vegetable Compound. I thank God I did, for it relieved me, and I am now well and strong. I think there is no remedy like the Vegetable Compound for anyone who has my troubles, and have recommended it to my neighbors."—Mrs. Henry A. Mitchell, 1767 7th Ave. East, Owen Sound, Ont.

Thousands of women owe their health to

Lydia E. Pinkham's
Vegetable Compound

LYDIA E. PINKHAM MEDICINE CO. LYNN, MASS.

PIPE, VALVES, etc.

Brass and Wrot Pipe, from 1-8 to 2 inch.

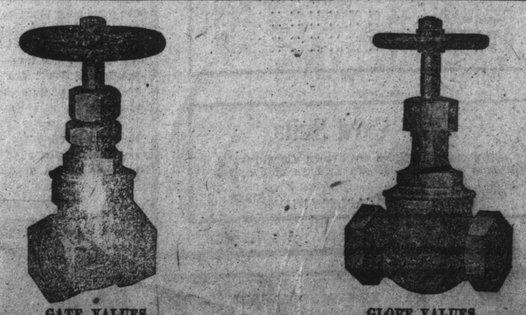

GATE VALUES. GLOBE VALUES.

Also, Brass and Iron Pipe Fittings of every description.

JOB'S STORES, Ltd.

Windsor Table Salt

THE CANADIAN SALT CO. LIMITED

News of Missing Schooner.

"General Horne" a Derelict in East Atlantic.

From Lloyd's Weekly News we take the following messages relevant to the missing schooner "General Horne" owned by Messrs. S. Harris Ltd., Grand Bank, and which with a crew of seven men left Catalina on Nov. 20th, 1920 for Change Islands to load codfish, since when she has not been heard of. The date of publication of these messages is April 8th.

"Valentia Wireless Station, April 1st—S.S. Housatonic reports passed after part of sailing vessel about 150 feet long. Letters 'Sal Horne, St. John's' on stern. Position latitude 49.01 N.; longitude 17.35 W."

"London, April 7—The derelict passed by the steamer Housatonic at 11 a.m. on April 1st in lat. 49.01 N.; long. 17.35 W., consisted of the remains of the poop and part of the main deck of a dismantled, waterlogged wooden sailing vessel, with the name 'Sal Horne, St. John's' on stern. The vessel's cargo appeared to be lumber. The derelict was about 150 feet long and was too unseaworthy to be towed."

Sachem Sailed.

The S.S. Sachem, Capt. Hayes, sailed for Boston, via Halifax at 8.30 a.m. to-day, taking a small outward freight and the following passengers:—

For Halifax:—Mrs. L. Outerbridge, J. L. Lewis, A. W. Himmelman, L. B. Cronk, Jas. B. Keenan, H. J. Cowan, Miss M. Daniels, Master Geo. Faour, Miss Ita Faour, S. G. Faour, F. A. and Mrs. DeYoung, T. Mills, G. Mills, Miss M. Mulcahey, W. McBride and S. Brown.

For Boston:—Mrs. Dr. McDonald and 5 children, Mrs. C. Stamp, Miss Annie Stamp, Miss Nellie Stamp, Wm. Stamp, Miss E. Fitzpatrick, Miss L. B. Barnes, Miss A. T. Flynn, Mrs. DeLahunty, Miss Cecilia St. John, Miss N. Targett, Miss A. Fitzpatrick and Mrs. S. Godden and child.

Honor for Lady Harris.

The following is an extract from the London Morning Post of Wednesday, March 9th:—"The King has sanctioned the following appointment to the Order of the Hospital of St. John of Jerusalem in England, as Lady of Grace, Constance Maria, Lady Harris." This honor has been conferred in recognition of Lady Harris's work in connection with the Outport Nurses' scheme which has been so successfully inaugurated here. The Telegram extends its congratulations to Lady Harris upon being awarded this well merited honor.

S.S. Rosalind arrived at Halifax at 6 a.m. yesterday after a good run of 45 hours from this port. The ship left again for New York at 6 o'clock last evening.

EXCESSIVE ACIDITY
is at the bottom of most digestive ills.

KI-MOIDS
for indigestion afford pleasing and prompt relief from the distress of acid-dyspepsia.

MADE BY SCOTT & BOWNE
MAKERS OF SCOTT'S EMULSION

Another Disorderly Scene at House.

Hecklers Interrupt Both Government and Opposition -- Speaker Obliged to Leave Chair.

Another of the scenes for which this session of the Legislature is becoming noted, occurred in the House yesterday afternoon, when, as the result of constant interruptions by supporters of both parties, the Speaker was once more forced to adjourn the debate. Throughout the proceedings all the speakers were subjected to these interruptions, and it was impossible for them to make themselves heard. His Honor the Speaker repeatedly appealed for order to no avail and the din became so intolerable, that in the midst of Mr. Scammell's speech, His Honor was forced to leave the chair and adjourn the House until 6 p.m. Nothing of any great importance transpired during the session beyond the scene mentioned above. Two members of the Government spoke to the Amendment, Messrs. Samson and Scammell. The former read his speech from a manuscript on his desk. He seemed disposed to lecture the leader of the Opposition on his behaviour in the House and was subjected to a constant heckling from the gallery. He objected strongly to F.P.U. members being told they were without independence. He also gave Hon. Mr. Coaker a great boost and was greeted with mixed applause and ironical cheers as he resumed his seat.

Mr. Scammell next spoke to the Amendment. He complained of the fact that the legislature had during the present session been shorn of every vestige of dignity. He stated that he was absolutely independent and dwelt on the power of the F.P.U. which, he said, had wrought a transformation in the homes of the Northern fishermen. He believed that existing conditions in Newfoundland were not attributable to the actions of the Government, but to the worldwide depression now raging. Mr. Scammell said that the $500,000 allocation for Labrador fish was analogous to the subsidizing of coal mines by the British Government. Mr. Scammell was just about to conclude his speech when the outbursts of hooting and applause from the gallery culminated in such an uproar that it was impossible for him to continue, and the Speaker then had no course open to him but to adjourn until 6 p.m. When House resumed the crowd in the gallery and outside the Bar were still in their places, but by this time they had quieted down and all was calm when **Mr. Scammell** concluded his speech by saying that he could not support the Amendment.

Mr. Winsor then moved the adjournment of the House until to-day.

The Prime Minister tabled answers to questions on previous order papers, after which adjournment was taken.

During the afternoon a petition was presented by Mr. Abbott and notice of question were given by Sir J. C. Crosbie, Sir M. P. Cashin, Dr. Jones and Messrs. Moore, Bennett, and Sullivan.

Sir Michael Cashin read the following resolution from the Burin Board of Trade:

To the Honourable House of Assembly in Legislative Session convened.

Gentlemen:—

At a meeting of the Burin Board of Trade held at Burin on April 14th, 1921, the following resolutions were passed:—

THAT WHEREAS there is an Act on the Statute Book entitled "The Codfish Exportation Act" and

WHEREAS the provisions of the Act have acted injuriously on the fish exporters of the South West Coast, and the present deplorable conditions existing are due to the operation of the said Act,

BE IT RESOLVED that this Board of Trade request the repeal of the said Act, in all its provisions as pertaining to the Exportation and Standardization of codfish from this country, and

WHEREAS it has come to the knowledge of this Board that in November last the sum of $500,000 was appropriated for the purchase of Labrador fish by the Government, and that this sum was placed at the disposal of certain persons,

BE IT RESOLVED that this Board emphatically protests against the discrimination in trade against one section of the country in favour of the other, and this Board forsees the grave danger of outfitting fishermen for the coming season, in view of the fact that the same discrimination may be used again, and hereby wishes to register its protest against the use of public funds of the Colony for individual purpose, and

WHEREAS the present Government has taken advantage of the "War Measures Act" to keep in existence the Food Control Board, and has prohibited the importation of sugar into this Colony to the detriment of trade, and added to the cost of living,

BE IT RESOLVED that this Board requests the removal of the restrictions and the abolition of the Food Control Board, in the interests of the country in general; and

WHEREAS we are in possession of facts to show that salt was purchased last year in St. Pierre and elsewhere and taken to St. John's and sold at a loss to the country, and which loss is chargeable to the public funds of the Colony,

BE IT RESOLVED that this Board again protests against such action by the Government, and requests the collection of any amounts that may be owing to the Treasury by private individuals on account of salt purchases; and

WHEREAS it has been repeatedly brought to the notice of the Board, through the captains of our foreign-going vessels that the Trade Commissioners appointed by the Government are, firstly, lacking in knowledge of the language of the people with whom they have to deal, and secondly, are lacking in business ability to handle business entrusted to them,

BE IT RESOLVED that we protest against the keeping in office of persons who are paid from the public funds of the Colony, and from whom we derive no benefit;

BE IT FURTHER RESOLVED that a copy of these resolutions be forwarded to His Excellency the Governor, the Legislative Council, the Leader of the Opposition, S. J. Foote, H.H.A., and J. T. Cheeseman, M.H.A.

Burin Board of Trade,
GEO. A. BARTLETT,
President.

Burin, Nfld., April 15, 1921.

Mr. Bennett as per notice of motion on the order paper moved the following resolution:—

"That a Select Committee of this House be appointed with power to send for persons, papers and things, and to take evidence on oath to enquire into the proceedings of the Food Control Board, so called, and especially into the purchase of sugar, and contracts for sugar, whereby certain persons, firms and companies were relieved of onerous obligations, and heavy losses which they would have incurred, but which were imposed instead upon the taxpayers of the Colony.

Mr. Bennett said that he did not move this resolution from any partizan standpoint, but in the interest of the public. Owing to the way the sugar question had been handled he thought an enquiry was necessary so that this matter, which had agitated the public for some time, could be finally cleared up.

The Prime Minister seconded the motion and suggested a committee of three.

The Speaker appointed the committee as follows:—Mr. J. R. Bennett, Hon. Dr. Barnes, Hon. S. J. Foote.

Answers to questions were tabled by the various departmental heads.

The Prime Minister in reply to Mr. Bennett gave an explanation of the plan to aid the unemployment of the city and said the Bank would make the loan asked for by the City Council. It was at this time that the interruptions which culminated in the uproar previously mentioned, began.

Shipping Notes.

Schooner Gladys M. Hollett is loading codfish at Burin for Martinique from various shippers.

Schooner General Trenchard is loading codfish at Lamaline for Lisbon from Messrs. S. Harris Ltd.

S.S. Canadian Sapper leaves Montreal on May 6th for this port being the first Canadian Government boat on this route for the season.

AT THE BALSAM.—The following are guests at the Balsam Place:—Mr. E. Baggs, Curling; Mr. H. Cashin, Grand Falls; Miss H. Smith, Scotland; Mr. G. Greenland, Coley's Point; Mr. H. Hearn, Colliers.

MINARD'S LINIMENT FOR SALE EVERYWHERE.

MALNUTRITION
is often due not so much to a lack, as to a failure of the system to properly assimilate food.

Scott's Emulsion
is readily assimilated by those of delicate constitution and is an active factor in promoting growth and restoring strength.

Scott & Bowne, Toronto, Ont.
20-43-C

MINARD'S LINIMENT RELIEVES NEURALGIA.

Encourage Home Industry!

BUY

Parker's Boots & Shoes

Every pair of Boots and Shoes for men, women and children made in PARKER'S Factory are

UNION MADE.

Only skilled Union labor employed. We invite Union workmen to try our Boots and Shoes for the whole family.

Our prices are always as low as the high standard of our local productions will allow.

COME IN AND BE CONVINCED.

Parker & Monroe, Ltd.,
THE SHOE MEN.

apr18,6i

For Mother's Birthday

Mother's been a good pal
She sat up nights with us
When we were sick,
She kissed our
Bumps and bruises well,

She washed and ironed
And cooked and scrubbed.
She helped us all
With our lessons
And taught us manners
And truth
And courage
And honesty
And faith.

Mother likes music
But she has been
So busy taking
Care of us and
Spending all her
Money on us
Worrying about us
Petting us and
Praising us
All her life
That she never could
Afford to have music
Right at home
So we're going to buy her
A Columbia Grafonola

So she can have
All the music
Of all the world
By the greatest artists
In the world
For all the rest
Of her life.

U. S. Picture & Portrait Co.,
Grafonola Department.

To Whom It May Concern:

DEAR MADAM,—

Many diseases have been caused by unsanitary methods of handling linen. Have you ever considered how your linen is being treated in this respect? We take great care that linen entrusted to us is made Clean, Pure and Wholesome.

We use only the strictest sanitary methods. Our work is done by careful and efficient employees and our soaps and other ingredients are the purest made.

THE PRICE IS 10 CENTS A POUND.

Give us a trial, you'll not regret it.

EMPIRE STEAM LAUNDRY, LTD.,
'Phone 730. King's Road, St. John's.
feb28,3m,eod

PERRY DAVIS Painkiller The Home Remedy

TAKE IT FOR
CRAMPS—COLIC—DIARRHŒA
APPLY IT FOR
BRUISES—SPRAINS—SORE THROAT

Side Talks by Ruth Cameron

ISN'T CHILDHOOD TAMER.

There is no question but what the children of to-day have far more amusements, more toys, more luxuries and more attention than the children of a generation ago. And yet in some ways I think they don't get as much out of it all as we did.

It seems to me as if childhood to-day is tamer.

Here is an example of the sort of thing I mean. As I was out walking one beautiful morning recently I saw that which savors of spring as surely as the smell of violets or the sight of the northering birds or the sound of the lawn mower—the balloon man. And behold, he had not only the silly air-filled balloons bobbing tamely on a stick, which are his common stock of late years, but three real gas balloons tugging aloft at their strings as a balloon should. Immediately I bought those three balloons and carried them to my nephews and nieces.

Had Never Flown a Balloon.

I supposed, of course, that they would rush for the string bag, lengthen the tether, as far as the supply of string would permit, and fly those three balloons aloft in competition. They had never heard of such a thing! Their idea of the way to treat a balloon was to fasten a clothes pin on its string so it couldn't get away and then let it bob tamely around in the house.

"But if we didn't have a clothes pin and took it outdoors," they pointed out to me, "the string might slip and it might get away."

I admitted the danger. "But suppose," I pointed out, "that it did. Wouldn't that be better than to keep those balloons tethered until they shrivelled up?"

And I remembered the balloon that got away from us—the little boy next door and me. And how it sailed away and we followed it over field and mill until it vanished from sight altogether, and left us to sit down on a stone wall and wonder how far it would go and glimpse a vision of the "world without walls" from its escape.

Shades of St. Valentine.

Again I was with some children on the day before Valentine's Day and found they were sending their valentines by mail! With their names written on them! Shades of St. Valentine! Why, I thought the chief flavor of the occasion came from dropping one's valentine at a door and then running away to hide while someone rushed to the door and tried to find one out or, failing that, to guess from whom the missive sweet (or the opposite) came—and, conversely, from trying to be smart enough to catch the bearers of missives at one's own door.

The valentines these children sent were far grander than any I ever sent, and doubtless cost twice as much. But I protest the flavor of St. Valentine's Day was not in them.

Those Dangerous Old Days.

And then there is that day which to me for years was understood to be called "Fothojuli." Of course, I know that "Safety First" is a most excellent movement and that if one child is saved from blindness it is worth while, and yet I am perversely glad I was born in the days of danger. What a matter of pride it was to try and have the section of the road in front of one's house the most littered of all the street!

And shall I ever forget the year when we happened to be at a little seashore village built on high cliffs, and brother—then at work and free to spend all he wanted for noise, so I thought—supplied us with armfuls of cannon crackers which we lit and threw over the cliffs to go off resoundingly in mid-air. There are few of my childhood memories that come up to that.

Sometimes I envy the children of to-day and then again I'm a bit sorry for them. To-day I'm being sorry.

ASPIRIN

Only "Bayer" is Genuine

BAYER

Warning! Unless you see the name "Bayer" on package or on tablets you are not getting Aspirin at all. Take Aspirin only as sold in the Bayer package for Colds, Headache, Neuralgia, Rheumatism, Earache, Toothache, Lumbago and for Pain. Then you will be following the directions and dosage worked out by physicians during twenty-one years and proved safe by millions. Handy tin boxes of twelve Bayer Tablets of Aspirin cost few cents. Druggists also sell larger packages. Made in Canada. Aspirin is the trade mark (registered in Canada), of Bayer Manufacture of Monoaceticacidester of Salicylicacid.

PRAWLER AT LARGE.—The attention of the police is called to an undesirable who nightly frequenting Monkstown and Circular Road, insults females who hapen to go unescorted in that vicinity.

Contracts made with car owners for supplying their season's gasoline. Monogram Lubricating Oil. $1.80 per gallon, at J. McKINLAY'S, Lime Street.

Just Folks by Edgar A. Guest

THE LUCKLESS FISHERMAN.

They laughed when I came home last night
And said I didn't get a bite,
They snickered an' they joked at me,
And all the fellows asked to see
The ones I'd caught. "Oho!" said they,
"He's been out fishing all this day
An' hasn't caught a single thing,
He never got a fish to string."

They laughed at me, but all their jeers
Traveled no further than my ears.
'Twas true I'd fished all day without
Snaring a single speckled trout,
But what of that? I'd had a day
That I could loaf and dream away,
I'd chummed with birds and friendly trees
And been as care-free as the breeze.

I'd rested wheresoe'er I'd willed,
To me the hum of trade was stilled,
I'd let my thoughts go wandering far
To where life's happier glories are;
I'd whistled like a boy once more,
And even stretched full length on shore
To watch the white clouds sail the blue,
The very way I used to do.

They laughed when I came home at night
And said I didn't get a bite.
They seemed to think my luck was bad.
They couldn't guess the fun I'd had
And couldn't know that all that day
I'd been a free man, blithe and gay,
And though of fish I'd landed none
I'd caught the joys for which I'd gone.

St. Andrew's Society and Ladies' Auxiliary Card Party and Dance in Club Rooms, Tuesday, April 26th. Cards 8.15.—apr25,2i

HORSE AILMENTS
of many kinds
quickly remedied with
DOUGLAS' EGYPTIAN LINIMENT
The best all-round liniment for the stable as well as for household use. Cures thrush, sprains, bruises. STOPS BLEEDING INSTANTLY AND PREVENTS BLOOD POISONING. Keep it handy.
At all Dealers and Druggists.
Manufactured only by DOUGLAS & CO., NAPANEE, Ont.
Agent for Newfoundland
GEORGE NEAL
Box 313 St. Johns

Naval Prize Money.

Editor Evening Telegram.

Dear Sir,—Please allow me space to again publish a letter in connection with Naval Men's prize money. Some time ago I asked the Paymaster-Commander of H.M.S. Briton for a little information through the press. To a certain extent the information asked for was received, but the Paymaster did not say that "One Returned" was not or could be told that the prize money was handed over to the Nfld. Government. Now Sir, I am under the impression that there is something wrong about this business. To-day I was speaking to a man recently returned home from Canada where he was employed for the last six or seven months, and he told me that as every returned sailor was being paid their prize money when he left there, he thought that as soon as he got home he could go up to draw his prize money. So on his arrival he went on board H.M.S. Briton, and on his record being looked up he was told that he had drawn war service gratuity, and owing to that his prize money had been handed over to the Militia Department. He then went to Major Howley and was informed by that gentleman that he had no orders to pay out prize money, but if he had he would do so. Now in the name of goodness how could that man pay out prize money whether he had orders or not, if that money is not in the country? Now, Sir, some time ago a committee was appointed at a meeting held by the R.N.R.'s to look into the matter of naval prize money and I am sure that the said committee started their investigation in a proper manner. I outlined their procedure in my last letter to the press. Now it seems, Sir, that some party or parties are trying to keep certain facts from us. Permit me, therefore, on behalf of the R.N.R.'s to say that if the proper information is not given us in the very near future, the party or parties responsible will find out that we are not fools enough to stand easy while the wool is being pulled over our eyes. What we want and what we mean to have is a straightforward answer. Why do not those people speak up and say "you will be paid the prize money as soon as it is received by the Government," or if it is already received pay it out sooner or later. It doesn't matter in the least what state the country is in financially as that has nothing to do with the paying of this money, as prize money is apart altogether from Government money. It is money received by the Prize Court for goods or ships captured during hostilities and handed over to the different Governments to be distributed to ranks and ratings of H.M.S. Navy. So you see the prize money has not to be taken from the Government chest. I hope, Sir, that I will not have to take up the valuable space of your paper again on this matter. If I do, I will have to publish our intention re same. So now it's up to our Government representatives to get busy and see that justice be done to those that gave up everything for their countries' sake.

Thanking you for space, Mr. Editor, I am Sir, yours truly,

JOHN RODGERS,
ex-Skipper R.N.R.

April 21, 1921.

For years I have never considered my stock of household remedies complete unless a bottle of Minard's Liniment was included. For burns, bruises, sprains, frostbites, or chilblains it excells, and I know of no better remedy for a severe cold in the head, or that will give more immediate relief, than to inhale from the bottle through the nasal organ.

And as to my supply of veterinary remedies it is essential, as it has in very many instances proven its value. A recent experience in reclaiming what was supposed to be a lost section of a valuable cow's udder has again demonstrated its great worth and prompts me to recommend it in the highest terms to all who have a herd of cows, large or small. I think I am safe in saying among all the patent medicines there is none that covers as large a field of usefulness as does Minard's Liniment. A real truism good for man or beast.

CHAS. K. ROBBINS,
Chebogue Point, N.S.

A simple frock of white organdie is embroidered with black jet beads and worn with a redingote of heavy black moire.

YOUR HOME IS IN NEWFOUNDLAND—Keep the Home fires burning — buy NEWFOUNDLAND-made articles.
apr18,6i

Feels Just Fine in Mornings Now, Says Mrs. Sanson

Giffard Woman Always Gets Up Ready For Her Housework Since Taking Tanlac, She States.

"For years before I got Tanlac I never felt hungry at all; but now it takes three good meals a day and often a little something between meals to satisfy me," said Mrs. Arthur Sanson, Giffard, P.Q., recently.

"I suffered terribly from indigestion and nervousness, and for five years had to live on a liquid and vegetable diet. Even a light meal caused me great distress, and I often got very dizzy. At times I had such rheumatic pains in my left leg I could hardly stand to do any of my housework. I was extremely nervous, the least noise would make me jump, and my nights were long, restless and full of misery.

"But Tanlac certainly has been fine for me, for I have a perfectly wonderful appetite now, and am even eating all kinds of meats without suffering afterward. Those rheumatic pains have disappeared from my leg, and I feel fine all the time. I sleep well every night and get up ready to do my housework, and, in fact, feel just like a new person. I certainly am grateful to Tanlac."

Arraigning the Railway Commission.

Editor Evening Telegram.

Dear Sir,—There was a time when it was considered by some unjust to direct any criticism toward the railroad, and there may have been some ground for such a claim when the railroad was operated under private management and finance, but now that the railroad is financed with money wrung from the fishermen and wage workers, the above claim loses all its weight, and the railroad must be placed in the same category as any other public question and therefore subject to the same criticism.

Now, while I have no desire to offer any destructive criticism,—and will not do so—I do desire that you will open your columns to a series of articles which I propose to write, in which I will endeavor to show that there was absolutely no necessity for the heavy expenditure in the purchase of engines, which, by the way, are unsuitable for the road. Nor was there any necessity for the thousands of dollars squandered on the so-called improvements for the handling of freight that will never be offered. Why the Government squandered hundreds of thousands on locomotives when we already have more than enough to handle the traffic; and why other hundreds of thousands of dollars were spent in purchasing locomotive appurtenances, can only be explained on the supposition that some one in the Government or some one in the employ of the railroad got a rake-off in the way of commission. However, this and other phases of the subject will be given due attention in subsequent articles. No attempt is made in this short note to explain the whys and wherefores of any thing. This note is merely intended as an introduction to that which is to follow.

In view of the desperate financial state of the country, it is the duty of everyone to raise his voice in protest when ever he sees unwarranted expenditure of the people's money. Had there been men in the Government who understood the A.B.C. of railroad management and railroad requirements, there would not be $2,500,000 of the people's money to be handed over to the railroad this year, and nothing to see for it, except hungry children and gloomy homes.

It always goes against me to direct adverse criticism toward any railroad. This, I suppose, is because the railroad was a kind of Alma Mater to me, tho' I do not use that term in the same sense as the college bred use the term, for he is educated and I am not. However, I will waive sentimentalties and launch out on a severe criticism of matters in connection with the railroad in every department, from the highest official down to the humble office of the engine wipers, and such a criticism, as I think is necessary in the interest of the public; for we must henceforth bear in mind that every man from the President down to the office boy, is paid with money wrung from the fishermen and wage workers of Newfoundland. The people, therefore, should know how their money is being used and by whom used and whether used in the best interest of the railroad, and therefore of the people of this country, or whether any of it is used to satisfy a mechanical whim of some individual.

Yours truly,
W. L. BUTLER.

Shoal Hr. T. B.

The Brick Industry.

Editor Evening Telegram.

Dear Sir,—I saw an article in the Trade Review under the heading of "Local Made Brick." I quite agree with the writer that very few people more especially those who are interested in the brick making business have any idea like he has tried to convey along those lines. First I may say that according to what Messrs. Smith & Sons have been doing, it will take them two years or more to ship a million of brick, and secondly instead of employing thirty men all the year around, I am safe in saying they do not employ more than fifteen, and I may say also that the buildings mentioned which they have supplied brick for were not built out of any more than a third of their brick. We have had a brick yard for about 60 years, and we have a lot of other work beside filling orders. There are possibilities in the industry, which means plenty of hard work and if one wants to live by a brick yard he has to get right down to his job or he is likely to fall short.

Yours truly,
JAMES PITTMAN.

Brick Yard, Smith's Sound, Trinity Bay, April 20, 1921.

HAY FEVER, ASTHMA CATARRH & CHRONIC BRONCHITIS.

All surrendered their terrible effects upon the human bodies of no less than 10,000 Canadians, by use of Buckley's 2 Bottle Treatment. Don't suffer one minute longer. Send today for trial size. 10c.

W. K. BUCKLEY, Mfg. Chemist
142 Mutual Street, Toronto, Ont.

SMALLWOOD'S Big Shoe Sale
of Evangeline High and Low Cut Footwear

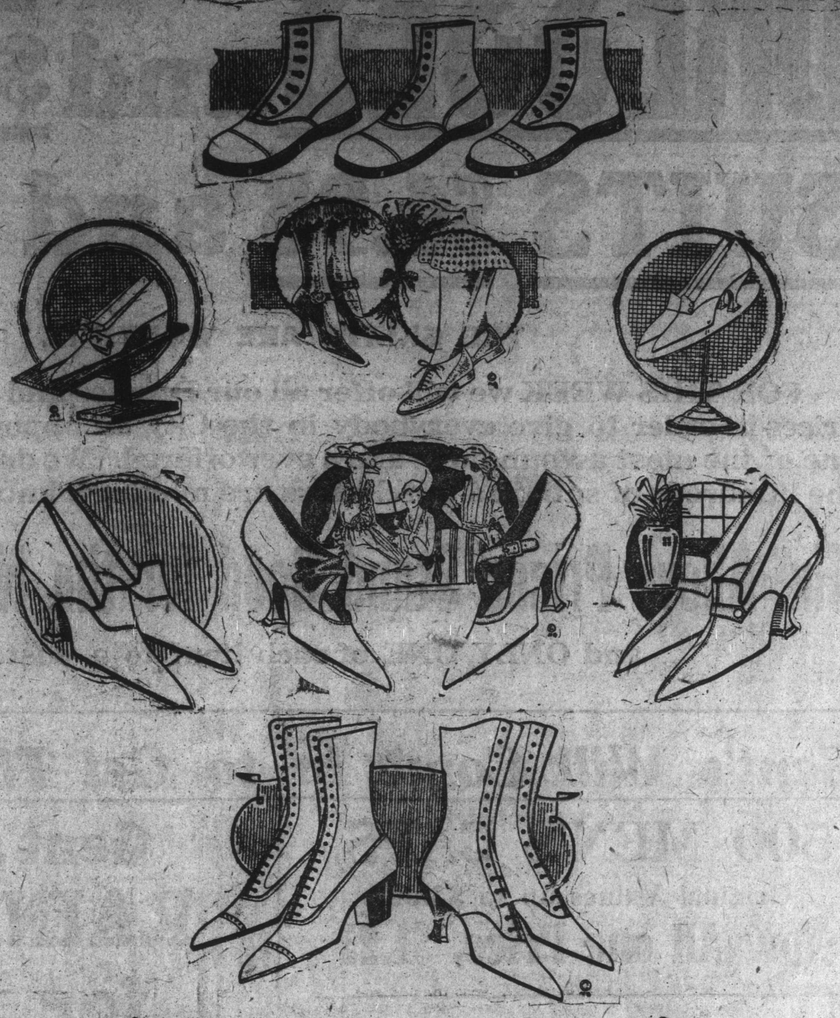

25 per cent. off
The above lines of LADIES' HIGH GRADE FOOTWEAR, at
SMALLWOOD'S LADIES' DEPARTMENT
Ladies, secure a pair of these HIGH GRADE BOOTS, or a pair of these beautiful EVANGELINE PUMPS
25 PER CENT OFF.
All Prices are marked in plain figures.

STORAGE!
We can offer Storage for the next six months on any class or quantity of goods.
A. H. MURRAY & CO., LTD.,
feb22,tu,th,s,tf Beck's Cove.

No Matter How the Fire is Caused
if you're not insured you're a loser. Take time to see about your policies. We give you the best companies and reasonable rates.
PERCIE JOHNSON,
Insurance Agent.

"REG'LAR FELLERS" (Copyright 1919 by George Matthew Adams—Trade Mark Registered U. S. Patent Office) By GENE BYRNES

DRESSES for $9.50 and $11.50

SUITS $4.98 and $16.98

THE SKIRTS ARE WORTH IT.

FOR THIS WEEK we will offer all our Dresses and Suits for the above prices in order to give everybody in the City an opportunity of securing one of the most astounding values ever offered. We do not say this alone; the hundreds of satisfied purchasers are making it known all over the city.

The Above Prices Stand Good for the Next Ten Days

and ONLY ONE of each item to a customer.

Gent's Will Come in to Get Their Share:

500 MEN'S CAPS,
Original Values up to $3.00.
Now All one Price, $1.25

200 Other Original Values up to $4.00.
Now All One Price, - - $1.98

ALL OUR HATS
At one Price, $3.50

Gent's $49.00
RAINCOATS
for $13.98

Every man and young man in the city requires a Raincoat. We have 180 to dispose of at a price that labour alone cannot produce it for.

We are discontinuing Raincoats, otherwise you could not purchase same for anything less than original price. It is worth your looking over.

Men's $85.00 SUITS for $49.00
Men's $60.00 SUITS for $35.00

GENT'S, the Ladies will advise you that what we advertise stands good, as a rule you do not consider a radical opportunity like the one we offer. Ask your sister or wife about what we say. All we ask is your investigation.

The above prices of both Ladies' and Gent's Wear are POSITIVELY ONLY GOOD FOR TEN DAYS and only ONE of each item allowed to a customer.

London, New York & Paris Ass'n of Fashion,

GRACE BUILDING, ST. JOHN'S

Civic Charity.

The Public Charity Committee consisting of representations of the Churches and charitable and industrial organizations met last Thursday night at the Grenfell Institute and reviewed the situation in the city. The opinion was unanimous that, notwithstanding the projected supply of labor to the unemployed, the amount and degree of poverty is of such a serious nature as to require immediate relief. Some idea of the suffering can be had when it is known that owing to the curtailing of factory output, the pay sheet of the city factories is less than that of a year ago by over ten thousand dollars weekly. Many factories have closed down and families wholly, or in part, dependent on these, are in extreme and often almost unknown destitution. It was calculated that there is immediate need of at least $5000.00 for distribution.

After mature deliberation it was determined to raise an appeal to the public such appeal to be of the following nature:—

(1) A circular letter will be addressed to heads of business establishments soliciting contributions.

(2) A similar letter will be forwarded to the staffs of such establishments who will ask that one of their number receive contributions.

(3) A public appeal will be made in the press so that the entire community will be made aware of the need. Mr. D. M. Baird has kindly consented to act as general Treasurer for the fund and all contributions will be paid to him.

(4) Disbursement will not be made by the Committee or its Treasurer direct, but the monies received will be distributed on somewhat the same plan as that which was adopted by the Curlers Association.

It is very earnestly hoped by the Committee that the well known kindliness of St. John's people will respond to a very deep and pitiful necessity.

DOUGLAS HEMMEON,
Chairman.

H. E. COWAN,
Acting Secretary.

Died From Exposure.

The following message was received by Mr. M. S. Sullivan, M.H.A., from St. Kyrans this morning:—"Henry Monks, aged 65, of Monkstown, Paradise Sound, Placentia Bay, left home on Saturday last about 10 a.m. and did not return. He was found at 4 p.m. the same evening in an unconscious state, was brought home and died.

T. D. LEONARD."

There is a shortage of supplies in this district at present owing to its being cut off from steamer visits and destitution is rampant.

Putting in a Bid.

The business of the House of Assembly, for the past week or two, seems to be the airing of personal grievances, political views and obstructionist moves—a repetition of the tactics of a political campaign. Threats to visit the offices of certain city dailies and there punish the men who have committed offenses against those who figure prominently in the Opposition are among the matters that are threshed out in the House. Taken altogether, the country's business, the real object of the Assembly's existence, seems to be relegated to distant regions to await the cleaning off from the slate the many and varied causes of complaint and disappointment. One of the papers that support the Government, last week hinted at a drastic cure for the recent scandalous occurrence in the House—the taking charge of the Legislature by some of the public present. The Standard also thought of the same cure but for modest reasons refrained from putting it into type. That cure is that if the business of the Legislature is to be interfered with, and law and authority defied and treated with contempt, the political capital should find another place for its business where the work of the Legislature could and would be conducted without such exhibitions as have taken place in St. John's, not only recently but on many occasions in the past.—Harbor Grace Standard.

TO CORRESPONDENTS — Stephen Stag—King's Cove. Nothing doing. We do not mind your ignorance of the use of commas, colons, semicolons, interrogation points, exclamation points, periods, parentheses, quotation signs, brackets, markouts or cut downs, but we do most strongly object to your writing on both sides of the paper, and mixing prose and "poetry" indiscriminately. Hence much as we regret not giving your interesting communication space, we can only state in explanation that you have not conformed to the elementary requirements of journalism, and consequently your contribution becomes part of the daily accumulation of the W.P.B.

CAR OWNERS.—Send your Tires and Tubes to J. McKINLAY'S to be repaired and get work that is guaranteed and will give satisfaction. First come, first served.—mar26,1m

This Week at Blair's

We are offering our entire stock of English and American Hosiery for Women and Children at greatly reduced prices.

WOMEN'S PLAIN CASHMERE HOSE—Best English make, in the following shades: Navy, Grey, Beaver, Nigger Brown Coating, Toney, Putty, etc. Regular Price $2.40. **Now $1.80 per pair.**

WOMEN'S FINE BLACK COTTON HOSE—Regular Price 35c. **Now 29c. per pair.**

CHILDREN'S FINE RIBBED COTTON HOSE—In Black and Tans; sizes from 5 in. to 9½ in. Regular Price for 5 in., 46c. Now 35c. per pair up (according to size).

BOYS' SCHOOL HOSE—In Black only; sizes 6in to 9½ in. Regular Price for 6 in., 75c. **Now 56c. per pair up** (according to size).

Full range of

WOMEN'S and CHILDREN'S FINE BLACK CASHMERE HOSE in plain and ribbed makes at reduced prices.

Don't forget to visit our Hosiery Department this week. Our prices will sure make you buy.

REMEMBER, BLAIR'S VALUES IN HOSIERY ARE THE BIGGEST IN TOWN.

HENRY BLAIR.

A Suit or Overcoat at Maunder's, selected from a splendid variety of British Woollens, cut by an up-to-date system from the latest fashions, moulded and made to your shape by expert workers, costs you no more than the ordinary hand-me-down. We always keep our stocks complete and you are assured a good selection. Samples and style sheets sent to any address.

John Maunder,
Tailor and Clothier, 281-283 Duckworth Street

Canadian National Railways!

FROM MARITIME PROVINCE POINTS TO QUEBEC, ONTARIO AND THE WEST.

Solid steel equipment, latest type of steel sleepers, Standard dining cars, steel Colonist, also first-class coaches.

For information regarding fares and reservations, etc., apply

J. W. N. JOHNSTONE, General Agent
Board of Trade Building, Water Street,
St. John's, Newfoundland.

nov1,eod,tf

BOX APPLES AND ORANGES!

We have now in stock:
100 Boxes CHOICE TABLE APPLES.
100 Boxes CHOICE CALIFORNIA ORANGES—all counts.
50 Sacks SILVERPEEL ONIONS.
PRICES RIGHT.

BURT & LAWRENCE.
14 NEW GOWER STREET.
BOX 245. TEL. 759.

Forty-Two Years in the Public Service--The Evening Telegram.

Photography Its Time and Place.

There's no time like spring for taking snapshots, no time when the sun shines as bright, the country as fresh. Are you ready for it? There's no place in Town so up-to-date, so fully stocked with camera-user's requirements as the KODAK STORE.

All you want in one store at one counter.

TOOTON'S,

The Kodak Store, 309 Water Street.
'PHONE 131.

We are now booking orders for best grade Hand Made

TINWARE.

Boost Local Industries By Buying from Us.

John Clouston,

140-2 Duckworth Street,
P. O. Box 1243. 'Phone 406.

feb10,eod,tf

LODGE SPARK PLUGS.
British manufacture. Packed in sealed boxes and a guarantee with every plug for Automobiles and Fishermen's Engines. Sold by all dealers.
ASK FOR LODGE.

WM. HEAP & CO., Ltd.
Bank of Nova Scotia Building.

tu,th,s,tf

Wedding Rings

There is a lot of sentiment represented in the Wedding Ring and the quality should be worthy of your regard. We specialize in the making of fine quality Rings and guarantee each one of them perfect.

You can get them in 9k, 10k, 14k, 15k and 18k at prices ranging from
$4.00 to $20.00,
and in a large variety of weights and widths, all of them
"OUR OWN MAKE."

Ring Size Cards gladly furnished on request.

T. J. DULEY & CO.,
Limited,
The Reliable Jewellers and Opticians.

m,w,f,tf

Forty-Two Years in the Public Service—The Evening Telegram

Woman Suffrage.

The petition that was passed granting the women of New Zealand the right to vote at Parliamentary and Municipal elections was signed by 10,000 men and women. If these signatures had been by women it would represent 2 per cent. of New Zealand's population.

For those who fear that home life might suffer when women interest themselves in politics, Sir Joseph Ward, Prime Minister of New Zealand, world renowned and one of the most able men of his day, says: "The attention paid to legislation for the direct benefit of the homes and of the general well-being of the people is remarkable. We heard tales about neglected children, vile cooking, untidy houses, a general falling-off of feminine grace, sweetness and charm. None of these evil effects has come about; and if at election time a man finds that the lady next to whom he sits at dinner is able to talk in a practical way about the political questions of the day—that certainly does not make the dinner time duller or less interesting."

Does not every one know that New Zealand is prosperous and happy and loyal to the throne and race to which she owes her origin? New Zealand was the first British Colony to enfranchise her women, and was also the first British Colony to send her sons to stand side by side with the sons of Great Britain. Her loyalty and enthusiastic devotion to the Empire is a matter of universal knowledge.

The birth-rate in New Zealand has steadily increased since 1899, and it has now, next to Australia, the lowest infantile mortality in the world. The infantile death rate has been reduced from 130 in the 1000 to half that number. Anti-Suffragists might say that this argument means that we are so foolish as to suppose that if a mother drops a paper into a ballot-box every few years she thereby prolongs the life of her infant. Of course it means nothing of the kind, but the granting of full citizenship to women deepens in them the sense of responsibility, and they will be more likely to apply to their duties a quickened intelligence and a higher sense of the importance of the work entrusted to them as women. The free woman makes the best wife and the most careful mother.—Com.

Obituary.

CYRIL WHITE.

At Catalina, on April 6th, there died Cyril, second son of John and Alice White, at the early age of twenty-two years. His passing was indeed a heavy blow to his many friends, as it was popularly supposed that he had passed the critical stage of his illness. Though never robust, Cyril enjoyed good health till last November, when he was stricken down with pleuro-pneumonia. For many weeks his illness was of a dangerous nature, but at length he rallied, and it was thought that the spring time would find him more or less restored to health. But fate willed otherwise and after putting up a splendid fight of many months against great odds, he suddenly passed away.

The subject of this obituary was born at Catalina on the 18th May, 11899. Having made his preliminary studies at the R.C. School, Catalina, he entered St. Bon's. College from which he graduated in 1916. On his return home he entered the employ of McCormack and Walsh, of which his father is a partner, and it was while in the discharge of his duties that he contracted the illness which resulted in his death. His funeral was the largest seen in Catalina for some time, and was representative of all classes and creeds, which showed the esteem in which he was held by the community. Cyril was indeed a lovable character. Genial, social, and musical, he was the life of the circle in which he moved, and was considered the most popular young man of the town. He was as brave as he was good, for we remember him when only a boy volunteering for active service in the Great War, and was turned down for being medically unfit. Besides his sorrowing father and mother, he leaves to mourn two brothers, Brendan, manager of the Bank of Nova Scotia at Avondale, Leo at St. Bonaventure's, and one sister, Kitty, at home. To his parish priest, Fr. Dwyer, to his doctors, McKay, Forbes, and the Rev. G. S. Chamberlain, and to his numerous friends for their kindness and attention during hsi illness, the whole family extends its many thanks. R.I.P.—Com.

Yarmouth Murder Prisoners Calm.

Mrs. Perry and Mansfield Ross Show No Emotion In Court.

Yarmouth, April 20.—(Canadian Press).—Charged with murdering her husband at his home, here on the night of Saturday, February 26th, Clara Elizabeth Perry was arraigned before Stipendiary Magistrate Pelton in the Yarmouth police court, this morning, and remanded until tomorrow morning when the preliminary examination will begin.

Mansfield Ross, fiancee of Mrs. Perry's daughter Eleanor, and who has been residing at the Perry home since the murder, was arraigned on the charge of being accessory after the fact and remanded until to-morrow.

Both prisoners, whose arrests came with dramatic suddeness, appeared quite calm and gave no indication of emotional strain.

When Mrs. Perry entered the prisoners' box and the stipendiary read the charge accusing the widow of the "wilful killing and slaying with malice aforethought" of her husband, she showed no apparent concern nor did her countenance change in the least.

Mrs. Perry, since arrested, retains the calm, reserved demeanor which she displayed during the proceedings of the coroner's inquest.

As soon as the charge was read W. J. O'Hearn addressed the court stating he had been retained by the attorney general's department to assist Crown Prosecutor McKay and he asked, with the permission of the court and R. E. W. Landry, Mrs. Perry's counsel, that the preliminary hearing be adjourned until to-morrow morning.

This request was for the reason that certain important witnesses, who are being brought from Montreal and other places, will not reach Yarmouth until this afternoon's train arrives.

Stipendiary Pelton then charged Mansfield Ross, that he knowing that the said Clara Elizabeth Perry did commit such crime, did wilfully comfort, receive, protect and assist her in escaping justice.

For this charge Mr. O'Hearn made a similar plea for adjournment, which was allowed, and both prisoners were remanded to jail.

Save money by buying your Hood Dressing, Seat Dressing and Paint for your car from J. McKINLAY, Lime Street.
mar26,1m

Enfranchise Women.

Woman has earned her right to the franchise. Whatever objections may have been raised to extending the franchise to the "weaker sex" prior to 1914, has been removed by her glorious deeds during the war. The evidence which convinced Mr. Asquith and led him to champion that which he had so strongly opposed, should be sufficient to convince any impartial mind. We confess to a complete change of opinion through the irresistible logic of facts.

In England woman not only has the vote but also a seat in the jury room, to the great dismay of some of the habitual criminals. Great results are expected from this new departure in the administration of justice there. The fact is being recognized that women generally are more religious, more conscientious and posses higher principles than men. Why then should the best half of the country be deprived of a share in the government of the country? So far as we can see there is not a single available argument for it worthy of consideration.

Of one thing all are certain, that the political standards of Newfoundland can bear improvement. The political records here can scarcely be deemed satisfactory by any right thinking person. And in saying this we do not wish to be understood as implying that all who enter public life thereby become degenerate. That is an opinion which we entirely repudiate. Our politicians are probably no worse than the average in other professions. And yet by entering public life they become fair game for all the slime of slanderous tongues. Now it seems to us that the best remedy for this is the introduction of women into political life. People of any decency whatever, would hesitate to slander a company of persons made up in part of good women. And much of the evil reputation of politicians is due to slander wantonly cast upon them. Wise and good politicians therefore, should do all in their power to win the association of women to the polls, the political arena. We do not suppose that the partnership of women politics would introduce the millenium into Newfoundland; but we do think that it would immensely raise the tone of our politics and give that great department of our civil life a better status in the estimation of our citizens. —Methodist Greeting.

Fashion Plates.

A CHARMING AND POPULAR STYLE.

Pattern 3527 is here illustrated. It is cut in 7 Sizes: 34, 36, 38, 40, 42, 44 and 46 inches bust measure. A 38 inch size requires 6¼ yards of 44 inch material.

This is good for combinations of material, for serge, tricotine, velveteen, foulard, linen, crepe, satin and taffeta. The guimpe could be of crepe or crepe de chine and the dress of serge or satin. The width of the skirt with plaits extended is about 2¾ yards.

A pattern of this illustration mailed to any address on receipt of 15c. in silver or stamps.

A CHARMING DRESS FOR MOTHER'S GIRL.

Pattern 3554 is shown in this illustration. It is cut in 4 Sizes: 4, 6, 8 and 10 years. A 6 year size will require 1½ yard of 27 inch material for the guimpe and 3 yards for the dress.

The model may be of one material or of a combination. Silk and serge, velvet and taffeta, linen and gingham are good combinations. The guimpe may have short sleeves and the puff on dress sleeve may be omitted.

A pattern of this illustration mailed to any address on receipt of 15c. in silver or stamps.

No. .. ..

Name .. ..

Address in full:—

Size .. ..

.. ..

.. ..

NOTE:—Owing to the continual advance in price of paper, wages, etc., we are compelled to advance the price of patterns to 15c. each.

"Don't Be Down in the Mouth"

When perhaps your liver is the cause of it all.

Stafford's Prescription "A" cleanses the system and will make you

"Cheer Up."

DR. F. STAFFORD & SON,
Wholesale & Retail
CHEMISTS and DRUGGISTS,
St. John's, Newfoundland.

Prince Albert Tobacco.

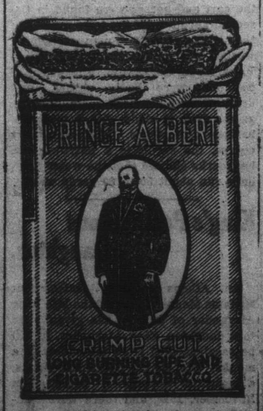

The quality of Prince Albert Tobacco is widely recognized as unsurpassable in merit.

We have 1,000 lbs. of this brand in stock which we offer to the trade.

WHOLESALE AND RETAIL.

Cash's Tobacco Store,
WATER STREET.

We Keep in Line With Falling Prices

LOWER PRICED PROVISIONS ARE ARRIVING DAILY.

LET US SUPPLY YOUR SPRING NEEDS

Mail Orders Receive Our Prompt Attention.

AYRE & SONS, Ltd.
STORE DEPARTMENT.

ap26,11

NOTICE!

OUR PRICES ARE LOWER

Here are Some Odds And Ends.

Arn't They Cheap.

Look Thru This List Carefully.

Farmers Look Here!

Imperial White Pea Beans 100 lb. Sacks.
Fancy Broken Rice 100 lb. Sacks
Large Green Peas 100 lb. Sacks
French Split Peas 60 lb. Sacks

To Get Our Prices Cost You Nothing.

Klean-Up Paints—Galls., $3.00; half galls., $1.60; qts., 90c.; pints, 50c.
Motor Engine Enamel, dries in 30 minutes; Grey, Red, and Green, $4.00 per gall.
Everjet Glossy Black Paint. Note the price, $2.00 gall
Asphalt Roof Coating—Good stuff in 5 gall. cans, $5.00 can.
Higloss Roof Coating—Good as paint, in 5 gall. cans, $3.00 can.
Everlastic Fibre Roof Coating—The best, in 1 gall. cans, $1.50 can.
Elastigum (Lasty-Gum)—It stops leaks, 5 lb. pails, $1.60 pail.
Red Star 3-ply Felt, slightly damaged, $3.75 roll.
Ever-Lastic Rubber Roofing, 3-ply, complete with nails and cement, covers 100 square feet, $5.00 roll.
Potato Fertilizer, $5.00 per 125 lb. sack; Bonemeal, $4.50 per 100 lb. sack; General Fertilizer, $4.75 per 125 lb. sack; Basic Slag, $2.50 per 200 lb. sack.
Less than whole sacks of any fertilizer, 5c. per lb.
Larvacide, the grub killer, 5c. per lb.

COLIN CAMPBELL, Limited.

april26,tu,ths

GROCERS!

We have just received a shipment of very choice

New Family Mess

which we are clearing at the lowest price yet. Please 'Phone 1200.

HARVEY & CO., Ltd.

Grove Hill Bulletin.

CARNATIONS—Red, Pink and White, $2.00 doz.
STOCKS—Red, Pink, Lavender and White, $1.00 doz.
NARCISSUS—Poetes, $1.00 doz.
NARCISSUS — Pheasant Eye, 60c. doz.
SNAP DRAGON—Pink & White, $1.00 doz.
WREATHS, CROSSES, ETC., on shortest notice.

J. McNEIL,
'Phone 247. Box 792.

SAXON & CO.

Beg to announce to their customers and the public generally that they have closed their business at No. 252 Water Street.

Mr. D. C. Saxon still represents the Company and is now on the road soliciting orders for balance of stock on hand.

Communications addressed to P. O. Box 1046, St. John's, will have prompt attention.

apr18,6i,eod

NOTICE.

If you want your books kept up to date at a moderate cost, see
H. W. DARBY,
Accountant,
P. O. Box 1561. Phone 407

ap6,im,eod

NURSING—Private Nurses earn $15 to $30 a week. Learn without leaving home. Descriptive booklet sent free. ROYAL COLLEGE OF SCIENCE, Dept. 42, Toronto, Canada.
may1,s,tf

TO-DAY'S MESSAGES.

NOTHING CONCRETE.

WASHINGTON, April 25.

The only information received by Secretary of State Hughes to-day, concerning the character of Germany's counter proposals regarding reparations, was that contained in press despatches. A communication, embodying proposals, which was handed yesterday to Loring Dressel, United States High Commissioner at Berlin, by Dr. Walter Simons, German Foreign Minister, had not arrived when the Secretary finished his days work.

FRENCH CABINET COUNCIL.

PARIS, April 25.

A Cabinet Council, presided over by President Millerand, met at nine-thirty o'clock this evening in the Elysee Palace, and lasted until eleven-thirty o'clock. Premier Briand described at length to his colleagues the results of conversations with David Lloyd George, British Prime Minister, at Lymphne and the conditions under which the Allied Premier had summoned the Conference of the Supreme Council in London next Saturday. During the proceedings, Louis Loucheur, Minister of Liberated Regions, left the Palace and started for London, there to attend a meeting of Allied experts, which is to be held prior to the assembling of the Supreme Council. The Supreme Council's work will be upon the German note sent to Washington and reports of Allied experts on the economic Administration to be set up in Ruhr, in the event that German counter proposals are unsatisfactory. M. Briand has not yet been informed concerning the German proposals. He said, in talking with an Associated press correspondent, that he hoped they would be worth while, but he had doubts of it. "If they should be up to the Paris Conference minimum demands of the Allies," he added, "we would accept them with guarantees." When asked what sort of guarantees, he replied that they would be along the lines of participation in the proceeds of German industry and certain check on German customs receipts and deposits.

MORE MONEY FOR WEAPONS.

PARIS, April 25.

The Chamber of Deputies to-day gave evidence of what is construed as its intention to support the Government in the occupation of Ruhr, if that becomes necessary, by voting an increase of twenty million francs for artillery.

NO BEER FOR SICK.

WASHINGTON, D.C., April 25.

As a first step of the fight in Congress to tighten up the Volstead Prohibition Engormement Law, a Bill, designed to prohibit the sale of beer to sick on doctors prescriptions was introduced in the House to-day by Chairman Volstead of the Judiciary Committee. The measure would not prohibit the use of wine for medicinal purposes, but would make more specific and stringent regulations on this subject.

FRENCH PRESS EXPRESSION.

PARIS, April 25.

What is termed a vital effect of participation by United States in reparation settlement, and necessity for occupation of Ruhr Region, of Germany, as a guarantee for Germany's execution of any agreement entered into, is emphasized by evening newspapers today. All newspapers consider that the coming week will be gravely important. The Temps says United States has a great responsibility, but that it hopes it will facilitate the Allied task by "rejecting spontaneously, without even consulting the Allies unofficially, any German proposal that is manifestly inadequate."

GETTING READY FOR THE BOUT.

NEW YORK, April 25.

With the definite selection, to-day, of Boyle's thirty acres, adjoining Montgomery Park in Jersey City, as the site of the arena for the Dempsey-Carpentier heavyweight championship bout on July 2, training plans of contestants to-night were being laid accordingly. The location of Dempsey's camp has not been fixed, but it is generally understood that the champion will select Atlantic City, while Carpentier will train on Long Island, probably at Manhasset. According to present indications, Carpentier's training will be conducted along much more secret lines than Dempsey's.

UNDER CONSIDERATION.

PARIS, April 26.

The possibility of applying penalties to Germany immediately after May 1st, despite whatever proportions Germany may make regarding reparations in general, is being seriously considered, according to well-informed French circles.

HARVEY FOR LONDON.

WASHINGTON, April 26.

The oath of office was administered to Col. George Harvey, as Ambassador to Great Britain, yesterday at the State Department. He is expected to leave this week.

FIUME IN AN UPROAR.

TRIESTE, April 26.

A serious state of affairs exists in Fiume, it is reported that when autonomists appeared to be winning elections, Captain Nostwentury, a follower of D'Annunzio and Acting War Minister, occupied the city with military forces. Ballot boxes were destroyed and Facisti poured into the city in lorry loads.

PLANS SUBMITTED.

LONDON, April 26.

Proposals for the establishment of a wage plan, acceptable to both sides of the mining controversy, were considered at to-day's meeting of miners and mine owners. Lloyd George presided over the meeting and was expected to give the Government's view that the nation become a party to the understanding. The plan submitted by mine owners yesterday provides for the temporary arrangement of the country into five districts, for gradual and uniform reductions of wages, mine owners suggesting that the Government should contribute in this area a sufficient sum to meet the maximum of wages paid. If payment of prfits at end of month should entail reduction of wages, owners declare they would forego decision of surplus revenues of their properties.

GERMANY CLIMBS DOWN.

BERLIN, April 26.

Germany, in the event United States and Allies do desire, is willing, according to the extent of her ability and capacity, to assume Allied obligations to United States, says a clause in her counter reparations proposals, it was definitely learned today.

MANDATES AGAIN.

PARIS, April 26.

Allied chancellaries are exchanging notes regarding points raised in the recent note from United States on the question of mandates, with view to eventually making a common reply.

OFFICIALS GATHERING.

LONDON, April 26.

Allied officials began to gather here to-day for a conference, preparatory to a meeting of the Supreme Allied Council on Saturday, which will discuss finally Germany's latest reparations proposals.

Farming Operations Begun.

Farmers in the suburbs are now at work manuring their hay fields and completing their spring ploughing. This year, owing to the absence of frost in the soil the ground is in condition to work much earlier than last year. A large amount of ley is being ploughed for turnip crop and it is expected that this year's setting of that vegetable will be a record one.

Eat Mrs. Stewart's Homemade Bread.—apr18,6mos

From Cape Race.

Special to Evening Telegram.

CAPE RACE, To-day.

Wind light and variable, weather fine; two small schooners are in sight bound West; no other shipping sighted; Bar. 30.32; Ther. 48.

Newly-Discovered Portrait of Shakespeare.

An engraved portrait of William Shakespeare, by an unknown artist, was discovered in a London wirkshop recently by George J. C. Grasberger, a Philadelphia book dealer, and the find has created considerable interest on both sides of the Atlantic.

Mr. Grasberger went to England early in the year with a list of rare books he desired. The first day he sought the intricacies of the stores of the London dealers' shops he laid his hand upon a volume of the 1640 edition of Shakespeare's "Poems" This edition is usually regarded as the first, and is extremely rare.

While the book itself is a treasure to the collector, the Philadelphia dealer noted that it had for frontispiece a portrait that differed from the one associated with the volume. He never had seen it before, so straightway he bought it.

Several Shakespearean scholars in England were questioned regarding the portrait, and all of them admitted it to be unknown.

The history of the little volume, which is scarcely more than four by five inches, bound in morocco, extends no further than is indicated by the signature of R. Curson, Parkham, September 2, 1854, having formed part of the celebrated library of that name. Recently it was sold by the Baroness Zouche, who inherited a part of the collection, but not the first and third folios of Shakespeare which were in the library. The volume also contains the stamp of the famed Williams Library, Cheltenham, England, which was noted for a large number of the latest books in English literature.

In the known copies of the 1640 edition of Shakespeare's "Poems" there is an engraved portrait by W. Marshall, which, while evidently founded on the famed Droeshout portrait, which appeared for the first time in the first folio edition of the dramatist's plays, in 1623, it differs from it in several important respects.

Two theories have been advanced by Shakespeareans who have examined the new portrait. One is that it had been prepared for an early edition of the poet's works, and appeared in an edition which has been lost. The other is that it was either originally prepared for the 1640 edition of the Poems and discarded, or was made subsequent to the Marshall engraving.

It is well understood that there are missing editions of some of Shakespeare's poems to be accounted for, and it is conceded that a portrait might have been engraved for one of them. However, this is purely speculative, for there is no evidence of a missing portrait.

The Grasberger portrait contains the picture as a quarter length inclosed in a rectangle, without ornamention and with the inscription:

"MR. WILLIAM SHAKESPEARE
For ever live thy fame, the world to tell
Thy like, no ace, shall ever parallel."

It bears no signature of engraver and no indication of its source. The work does not equal the workmanship either of the Droeshout or the known Marshall engravings. The upper lip of the poet is long, thus resembling the Droeshout plate rather than the Ely portrait. The collar differs in matters of detail from either, and the cloak, which here hangs from the left shoulder (for the portrait is reversed from the Marshall portrait), seems to have been introduced by the engraver as a little bit of originality, since here the head faces the left, as it does in the Droeshout plate.

There is, despite the evident crudeness of the work, a little more of character in the face than in any of the Shakespeare portraits. It seems to be the effigy of a human being, and bears, when compared with the Marshall portrait, evidences of having been an earlier attempt of the engraver.

A close inspection of the portrait shows that it really was the product of the etching needle rather than of the engraver's burin. It lacks what is called finish and regularity of line, such as is seen in the Marshall portrait.

While the newly discovered portrait is bound to be the subject of controversy and speculation, a comparison of it with the Marshall portrait leads to the thought that they were the work of the same hand.

This conclusion is all the more strengthened when the technique used on the two plates is examined. The similarity is striking, and one is forced to the belief that Marshall tried again and succeeded better than at first.

French Girl Soldier.

JOINED THE HIGHLANDERS.

A brave 17-year-old French girl's splendid devotion in fighting beside British troops at the battle of Loos has just been rewarded.

"Heroine of Loos," as she is known to the French, Mademoiselle Emilienne Moreau has been established in a small grocery shop among the ruins of her native town.

"My British friends have been wonderfully good to me," said Mademoiselle Moreau. "They bought me the land and built the shop, and also provided money wherewith to acquire stock."

When the British attacked the Germans in Loos, Emilienne came out of a cellar as the victorious Highlanders surged through the streets. Joining their ranks, she borrowed a rifle from a wounded man and stood shoulder to shoulder with the Highlanders, firing on the retreating Germans. Afterwards she helped to tend wounded British soldiers while the Germans were subjecting the village to intensive bombardment. A few days later she was received with enthusiasm in Paris and decorated with the Croix de Guerre by President Poincare. She was the first woman to receive this distinction.

Veteran's Tragic End.

Whilst on his way to meet the South African Pension Commission with a view to securing compensation for the wounds received when he fought in the South African War, a man met an untimely death as the victim of storm and flood. Exceptionally heavy showers of rain fell in Roaxville and district, flooding the spruits and making them impassable. The town dam almost overflowed. Two well-known residents, Christian Swanepoel, of Rouxville, and Piet Swamepoel, of Priefonteln, were travelling to Aliwal North on a cart in the early morning, where the latter was to meet the Pension Commission and the former was to give evidence in his favour. They never returned, and when a search was made the cart and horses were found in the second spruit from the town, and then the corpses of the two men were found washed out on the level veldt about 70 yards further away. The heads of both men were badly gashed, and death must have been instantaneous, as the drift is made with a high embankment of stones. In the ordinary course, the spruit is a narrow sluit, but marks showed that the water must have run about 50 to 60 yards wide.

King's Posthumous Daughter.

An Athens message states that Madame Manos, widow of the late King Alexander of Greece, has given birth to a daughter. King Alexander, it will be recalled, died from the effects of a monkey bite. He married Mdlle. Manos, a beautiful commoner, secretly in November, 1919, and there were complications when he took his morganatic bride to Athens. Eventually she went to stay in Paris, where the King visited her. By virtue of a new law passed before the King's death, however, Madame Manos was made his legal wife, in spite of the fact that the marriage was solemnised without the fulfilment of the usual formalities.

Notes and Comments.

London maintains a laundry school where girls are taught the true art of washing clothes.

"Is it any wonder coal is dear," says the Simcoe, Ont., Reformer, "when a Russian peasant, working in a Pennsylvania mine, eight and a half hours per day, earns in twenty-six working days $602.67?"

"Do you happen to know what kind of a place Oakville is?" asks the Brockville, Ont., Reformer. The Messenger of that town reports: "Hypocrites was the subject of the evening discourse. There was a goodly number present."

After being blind from birth, Ellen Shannahan, 114, died in Listowel Co. Kerry, Ireland, Workhouse Infirmary. Twenty years ago, when she was 94, she entered the workhouse in consequence of a fractured limb. This is believed to be a record period of sightlessness. The woman missed the battle of Trafalgar by a couple of years, and was old enough to remember the battle of Waterloo, in June 1815. She passed a sightless life without a complaint.

Very sad was a domestic tragedy which occurred at Burnbank, Hamilton, Eng., in a family named Callaghan. The son was preparing to go to the pit, and asked his sister to clean his boots. She was cutting bread at the moment, and he made a playful rush in her direction. She turned round with the knife in her hand, and he collided with the point, which punctured his heart. Crying "Oh, mother," he fell and died.

An extraordinary case of a man walking about with a broken neck is reported from the Metropolitan Hospital, London, G.B. He is L. Mennie. He sustained his injury in an elevator accident. Beyond the fact that he wears a support for his neck and that his movements are somewhat restricted, there is little evidence of his condition. He is over 70 years of age.

"Eat onions," is the advice given to the public by the U.S. Department of Agriculture. Unless there is increased consumption of the vegetable," the Department said in a recent announcement, "there will be a great waste of the old crop, of which there is now an estimated carry-over of 2,500 cars, and the spring crop is almost ready."

There has just arrived in London an Italian countess, who conceals her aristocratic title under the name of "Mlle. Gioia." Having lost most of her money during the war, she has accepted engagements as a dancer at a London hotel and on the variety stage. "Mlle. Gioia" was educated at the Convent School, Boscombe. She has danced incognito at several resorts of society on the Riviera.

Seeing a farmhouse on fire and a child's face at a window, Engineer John Nelson and his fireman on a Transcontinental railway train left their locomotive near Cochrane, Ont., Thursday, to rescue the youngster, who jumped from the second story into their arms. The men then rigged a scaffolding with fence rails, and, scaling the side of the house, rescued the boy's mother, who was ill in bed.

SPECIAL SALE

of Attractive-Looking HIGH-GRADE

Motor-Rugs

Prices pared away down for this event.

Heavy Plush Rugs, mostly two tones, some Pretty Plaids, others with rubber backing, full size and really indispensable to your car equipment.

Note the Following Reductions--

Regular $10.50. FOR .. ..$ 8.75
Regular $11.50. FOR .. ..$ 9.45
Regular $22.00. FOR $17.90
Regular $25.00. FOR $16.75
Regular $26.00. FOR $22.50

James Baird LIMITED

Pure Ceylon Tea,

Direct from the Gardens at

HENRY BLAIR'S.

Sunny Peak Ceylon Broken Orange Pekoe Tea, a delicious and precious beverage, only

0c. per lb.

Put up in 1 lb. Sealed Packages.

Mount View Finest Broken Orange Pekoe Tipped Tea, pure, fragrant, delicious flavour; best value in town, only

65c. per lb.

Put up in 1 lb. Sealed Packages.

Direct from the Hill Tea Gardens of Sunny Ceylon, where the

BEST TEA is grown.

HENRY BLAIR.

f,m,w,tf

Pa harps about moderation, but there's nothin' doing when I'm eating

POST TOASTIES

SUPERIOR CORN FLAKES

—says Bobby

CHILDREN
of all ages may be admitted to the
CHILDREN'S HOSPITAL
on King's Bridge Road.
oct20,s,m,th,tf

The Maritime Dental Parlors

THE HOME OF GOOD DENTISTRY.

Expert Work in all Branches.

We are specialists in extraction. Our improved method renders the extraction of teeth absolutely painless. We also make the best artificial teeth in Newfoundland, at the most reasonable rates.

Painless Extraction .. .. 50c.
Full Upper or Lower Sets, $12.00 and $15.00

P. O. Box 1220. Phone 62.

M. S. POWER, D.D.S.

(Graduate of Philadelphia Dental College, Garretson Hospital of Oral Surgery, and Philadelphia General Hospital.)

176 WATER STREET.

(Opp. M. Chaplin's.) w,tf

TRAWL LINES.

Hemp Lines as used in Iceland fisheries; sizes 21 thread, 24 thread and Bank used for trawl and haul-up lines.
Coils about 200 fathoms for $5.50
Coils about 240 fathoms for $6.00
Coils about 300 fathoms for $8.00
Coils about 300 fathoms for $9.00
Per dozen Lines each, 30 fathom:
21|24 thread, per doz. .. ..$ 9.00
Hemp Bank Lines $12.00

STEAM TARRED LINES.

2½ to 18 lbs., per dozen at lowest market price.

LINNETT.

15 thread White Cotton Linnett, 3½, 4, 5 and 6 inch mesh. Special Price for Cash.

LEFT HAND HEMP LINES.

15, 18, 21 thread.

HEMP LINES.

Sed Lines, Shore Lines and 18 thread.

HEAD ROPES.

English, 4 to 12 lb. per pair.

TWINE.

Cotton Herring, White and Barked.
Cotton Seine, 6 thread and 9 thread.
3 thread Hemp Twine.
Herring, Mackerel, Genging.

TRAWL HOOKS.

Nos. 15, 16 and 5 square.

SPLITTING KNIVES.

A large selection in stock.

The Neyle-Soper Hardware Co., Ltd.

m,tf

Eyeglass Insurance.

Eyeglasses are a most fragile possession, yet the people of Newfoundland are wearing well over $100,000 worth of lenses without protection against breakage. Why not insure yours to-day? You will feel glad instead of miserable when you break a lense. Try it. H. B. Thomson, Opt.D., C.D., Optometrist and Optician, 336 Duckworth Street, near Beck's Cove, City. a pr7(eod,tf

St. Andrew's Society and Ladies' Auxiliary Card Party and Dance in Club Rooms, Tuesday, April 26th. Cards 8.15.—apr25,2i

The BRUNSWICK

GRAMOPHONE

with its wonderful ULTONA and its magnificent TONE AMPLIFIER.

Hear its recreations with your own ears and compare it with any other Gramophone imported.

CHARLES HUTTON

The Home of Music.

We Act as Agent For Executors

Those who have had placed upon them the responsibility of Executorships or Trusteeships and who find the burdens connected therewith greater than they care to undertake, will do well to place their responsibilities with the Montreal Trust Company by appointing the Company their agent.

Montreal Trust Company

Sir Herbert S. Holt, President. A. J. Brown, K.C., Vice-Pres.
F. G. DONALDSON, General Manager.
11 Place d'Armes Square, Montreal.
St. John's, Nfld., Branch, Royal Bank of Canada Building.
sep28,1yr,eod C. E. JUBIEN, Manager.

WELL DRESSED AT SMALL cost.—If you do not intend to get a Suit or Overcoat for the holiday season, you can at least be well dressed by having your clothes Cleaned and Pressed at SPURRELL the Tailor's, 365 Water Street, and it will cost you about $1.50. Do you need a new Velvet Collar on your Overcoat?—m,w,f,tf

Floral Tributes to the Departed.

Nothing so nice as Flowers in time of sorrow. We can supply Wreaths and Crosses on short notice, and guarantee satisfaction. We will endeavour to meet the humblest purse.

"Say it with Flowers."

VALLEY NURSERIES,
Tessier Brothers.
Phone 184. Box 994, St. John's.

FOR ONE WEEK ONLY--

A GIGANTIC RUMMAGE SALE

Extraordinary Values, Keenly-Pared Prices and Timely Offerings Characterize This Most Important Event.

36-inch Table Damasks

Extra strong quality white. You could seam two widths of this for an everyday cloth or use it single width for smaller tables. Reg. 70c. yard. Special .. .. **46c.**

COMPARE OUR PRICES

And you will find this Sale one of the most important you have ever attended here. The items we present—the items we have rummaged for—are just the very Needfuls you are looking for during Springtime. We have disregarded cost, so you can expect extraordinary values during this week.

Space will not permit of a fuller description. All we ask is that you come and rummage around and see for yourself what this Store is doing during this week.

More White Table Damasks

Pure White, splendid quality, came to us in long remnants. We will cut any length you like for .. .. **97c.** yard

Boys' Cricket Shirts
$2.40 Regular for $1.40

A mixed line in Cream Flannelette, well made and finished; collar and pocket. Considerably less than you have been paying for like Shirts. Reg. $2.40. Now **$1.40**

Boys' Top Shirts

Khaki Shirts for knockabout wear later on; collared; assorted sizes. Reg. $1.10. Now .. .. **49c.**

Boys' Khaki Pants

A clearing line before newer ones arrive; strong Khaki Drill make, open knee; to fit 8 to 12 years. Reg. $1.00 and $1.10 pr. Now .. .. **79c.**

Curtains
$4.50 pair for $3.35

Lace Curtains

99 Pairs of White Lace Curtains. These are nicely assorted, and you can pick some very charming Curtains right here for every room in the house. Reg. $4.50 pair. Special pair **$3.35**

Curtain Laces

236 yards of White Nottingham Lace Curtainings; assorted widths; all nice looking patterns. Reg. up to $1.00 yard. Special yard .. .. **65c.**

Curtain Scrims

Pure White with a self-striped border; suitable for Sash or Curtain; easy to do up again. Special yard .. .. **18c.**

DRESS SERGES
$4.00 yard for $2.35

54 inch Brown Wool Dress Serges, of xxceptional good quality. These were bought under very favorable conditions and are good value at $4.00 yard. Special **$2.35**

Shinerettes

90c. Regulars for 60c.

Of best quality English makes; pretty shades of Pink, Rose, V Rose, Navy, Tan, Fawn, Brown, Black, Cream and White. Regular 90c. yard. Special .. .. **63c.**

DOUBLE-WIDTH TWEEDS
$3.50 yard for $2.00

280 yards of strong wearing Tweeds; excellent for boys' wear; two very pretty mixed Greys. Original price $3.50 yard. Special **$2.00**

Tweed Suitings

A very pretty mixed Grey for Men's or Boys' Summer Suits; will not show the dust. The quality is superior. Original price $6.50 yard. Special **$4.60**

Navy Serge

This is a grand make for boys; it wears well. Same as they use for Brigade pants; 27 inches wide. Original price $1.70 yard. Special yard **$1.30**

WASH POPLINS
64c yard

Beautiful materials for making up all sorts of Summer Dresses, Skirts, Waists and Middies; wears like iron; the shades are really striking: Hello, Sky, Light Blue, Pink, Coral, Myrtle, Biscuit, Nigger, Black and White. Reg. 90c. yard. Special .... **64c.**

Soft White CAMBRIC

Beautiful Soft White Cambric for ever so many purposes; nice for finer lingerie; a pleasure to stitch. We have several pieces of it. Reg. 37c. yard. Special

18c

Two Special Lines of HEARTH RUGS

TO CLEAR
Reversible Turkish Patterned

You cannot equal these for value, serviceability and appearance for the very low prices they are offered for. Turkish patterned; reversible; fringed and full of color and cheerfulness.

Regular $7.75. Now **$5.98**

Regular $10.50. Now **$7.65**

MEN'S OVERALLS
$2.80 value for $1.59

Strong Black Drill Overall Pants and Jackets; all sizes. This value we cannot replace today. Reg. $2.80 garment. Now **$1.59**

Men's Night Shirts

Men's American Flannelette Nightshirts; pretty striped patterns; collared; full sizes. Reg. $3.50. Now **$2.25**

Men's Laced Boots

Fine Vici Kid, Gun Metal and other makes. We cannot guarantee all sizes in each. Reg. up to $9.00 pair. Now **$4.49**

We have arranged for a generous distribution of these

SPECIALS

to be also placed in our New Store—the Store lately vacated by WM. FREW. And we ask during busy hours that you call in there and inspect these values for yourself.

EQUAL OPPORTUNITIES IN ALL OUR STORES.

MEN'S TWEED SUITS
Up to $50.00 each, for $23.68

42 only in well made, well tailored Summer Tweeds. Swell Suits to wear every day. Many of these range at about Half Price. Worth your while to look them over. Special **$23.68**

Men's Socks
Half Price

Natural Cashmere finish, real summer weight. We would urge you to secure at least a half dozen pairs. Reg. 50c. last season. Now

SEE WINDOW.

25c

James Baird LIMITED

Men's
3.00 Shirts 1.67

Now is a good time to pick up a few Top Shirts for Summer wear. These we offer at top-notchers for value. Pretty striped patterns, full fitting sizes and well made. Values up to $3.00. Now

1.67

Advertise in the Evening Telegram

Loyal Orange Association.

GRAND LODGE SESSION.

The Grand Black Chapter and the Grand Orange Lodge met in annual session at Old Perlican during last week. On Monday evening the delegates began to arrive and they were coming until Thursday. The people of Old Perlican opened their homes to the visitors in a most hospitable manner and entertained them right royally. Some one hundred delegates were thus accommodated and as the people not only opened their homes but their hearts as well, every delegate was made to feel that he was perfectly at home.

The Grand Black Chapter opened on Tuesday morning and continued for two sessions, morning and afternoon, closing about 6 p.m. The business was got through with excellent despatch thereby making way for the more important business that would have to come up before the Grand Orange Lodge. At 8.30 o'clock Tuesday evening the opening ceremonies took place. A packed hall greeted the officers as they took their several places, a full force of which was on hand, not an official chair being vacant. This session was taken up with the reports on the work for the past year which showed marked progress all the way through. The Grand Master's address reviewed the events of the year as they related to the Orange Assciatioon, the Grand Secretary's report dealt with the work of the Order in this jurisdiction, the Grand Treasurer's report dealt with the financial condition of the Grand Lodge and the delegates' report dealt with the work of the Sovereign Grand Lodge of British America. This report was very ably presented by Bro. Rev. W. J. Wilson, the official delegate from Newfoundland to that body in June last. The sessions were held at Calgary, Alberta. These reports together with the drafting of the Standing Committees for the session took up the entire evening. The morning session of Wednesday was given over to committee work and reports from Primary Lodges. The committees got through their work in splendid style, and when the reports were called for they were ready and the wrok of the session was thereby very much expedited. In the afternoon was held the annual church service. A large number of delegates, visitors and local members marched in procession to the Methodist Church where the service was conducted by Rev. Bro. F. H. Philipson. He also preached a very eloquent sermon in keeping with the occasion and gave some sound advice and counsel to the members of the Association. The usual votes of thanks were passed after the brethren had returned to the Hall. The evening session was taken up with routine business and reports of committees. At this session the loyalty of the Association was affirmed by passing of resolutions as contained in the report of the Correspondence Committee condemning and regretting attacks on His Excellency the Governor as contained in the Evening Herald of April 14th, 1920, and in the Daily Star of recent date, the latter dealing with the article "Gambling for a Graveyard." Thursday's sessions, morning, afternoon and evening were taken up with reports of committees and routine business. At the evening session an important resolution was passed giving full support to the Inter-denominational Educational Committee that is working in St. John's with a view to amalgamating the Protestant grants for the city. The attitude of the Grand Lodge re the Prohibition Law was also affirmed and resolutions thereon ordered sent to the authorities. On Friday morning the Rev. Dr. Jones, who was Newfoundland's official delegate to the Triennial Council meeting held in Belfast, last July, gave his report. This was done verbally and the Grand Lodge was thrilled with his eloquence for nearly an hour. The Grand Lodge then went on record as being in entire sympathy with the movement of the Lord's Day Alliance as recently expressed in resolutions passed at a mass meeting in the Methodist College Hall, St. John's, on Sunday evening, April 17th. The election of officers was then taken up with the following result:—

Grand Master—W. H. Cave (unopposed).
D.G.M.—E. J. Sansome.
Jr. D.G.M.—C. G. Rendell.
Grand Chaplain—Rev. J. W. Winsor.
Grand Secy.—Jordan Milley.
Grand Treasurer—H. V. Hutchings.
Grand D. of C.—Isaac Dawe.
Grand Lecturer—W. J. Mercer.
Deputy Grand Secretary—W. J. Mercer.
D.G. Lecturer—R. J. Crummey.
Grand Auditors—C. E. Russell and R. J. Smith.

The election of officers was conducted by Past Grand Master Bro. John Snow, of Bay Roberts, and the installation ceremony by P.G.M. Bro. J. C. Puddester, St. John's. The next item of interest was the presentation of a handsome Past Grand Master's Jewel to Bro. J. C. Puddester, who had served in that capacity for two years. The jewel was pinned on the Past Grand Master's collar by Grand Master W. H. Cave, amid the hearty applause of the delegates and visitors. Grand Master Cave made a very happy speech extolling the work and enthusiastic effort of the Past Grand Master in the cause of the Orange Order and said that he himself was a production of his, being initiated in Leeming Lodge when Bro. Puddester was the Master. Bro. Puddester replied in a happy style, and thanked the Grand Lodge for the splendid jewel, which testified to the confidence reposed in him and his work for the Association. Other elections were then proceeded with which resulted in Rev. Dr. Jones being chosen as the official delegate to the Sovereign Grand Lodge of British America at Toronto, in July next, and St. John's as the next place of meeting of the Grand Lodge of Newfoundland to be held in March, 1922. It is now 23 years since the Grand Lodge met in the capital city of St. John's and it is coming here next year so that it can fittingly celebrate its 50th anniversary. A great time is confidently looked forward to.

On Friday evening at 7.30, the Methodist Church was crowded to the doors to hear Rev. Dr. Jones lecture on his trip to England and Ireland in July of last year. This lecture was held under the auspices of the Methodist Church Building Committee, the presence of Rev. Dr. Jones and the Grand Lodge members being taken advantage of to augment the funds for the new Church Building. On such an occasion it was thought that others prominent in Grand Lodge circles should take part, and consequently a programme was arranged. The Grand Master, Bro. W. H. Cave, acted as Chairman. Rev. Mr. Philipson, the Pastor, offered prayer and 15-minute speeches were delivered by Past Grand Master Puddester, Bro. Butt, and Rev. Bro. Winsor, Grand Chaplain. Then came the lecture by Rev. Dr. Jones, and he certainly excelled himself. The great audience was thrilled as he drew religious lessons from his trip. The collection was a splendid one. After the service the Grand Lodge again resumed business for the purpose of finishing up. The Grand Lodge passed a resolution expressing sincere regret on the departure from Newfoundland of Rev. Bro. Dr. Jones to join the Diocese of Delaware, U.S.A. The expressions of regret when the resolution was being discussed were many and sincere. The Rev. Brother replied, thanking the brethren sincerely.

At midnight of Friday, April 22, the Grand Lodge closed amid cheers for the brethren and friends of Old Perlican, to meet again as stated above, in St. John's, in 1922.

"GOD SAVE THE KING."

—COM.

Long, thin tassels of silk or chenille, and strings of wooden beads are used as trimming.

A straight frock of black gabardine has edgings and facings of yellow, white and black chiffon voile.

Fresh English Goods Just Received.

ELLIS & CO.

LIMITED,
203 WATER STREET.

Fresh New York Turkeys.
Fresh New York Chicken.
Fresh New York Ducks.

Fresh Tomatoes.
Fresh Celery.
Sweet Potatoes.
New Cabbage.
Green Peppers.
New Cucumbers.
Beetroot.
Parsnips.
Carrots.
New Turnips.
New Artichokes.

Navel Oranges.
Ripe Bananas.
Dessert Apples.
California Lemons.
Grape Fruit.

Huntley & Palmer's
Limited
Assorted Biscuits
Fancy Cracknels
Cream Crackers
Breakfast Biscuits
Digestive Biscuits
Ice Wafers
Sugar Wafers
Tea Rusks

Palethorpe's
Oxford Sausages
Cambridge Sausages
Stafford Sausages

"Gold Dish"
Ox Tongue in Glass
Oxford Brawn in Glass
Tomato Brawn in Glass
Chicken & Tongue in Glass
Whole Chicken in Aspic

"BOVRIL"
"OXO"

DR. LEHR, Dentist,
329 Water Street.

ULCERATED TEETH.

Thousands of people have suffered in the past from rheumatism and neuralgia because their diagnosis of the cause was not correct. Physicians prescribed the usual remedies but relief, if it came at all, was only temporary. They doctored the condition and not the cause. The "cause" was ulcerated teeth, but neither physician nor the patient was aware of it. The present-day physician never overlooks the teeth in locating the cause of rheumatism, neuralgia and several other illnesses. One cannot be in good health with ulcerated teeth. These teeth can sometimes be treated successfully—other times they must come out. By all means get rid of those pus-pocket formations.

tu,th,s,tf

5 1-2 per cent.

FOR YOUR SAVINGS.

You should make your savings earn 5½ p.c. for every day.

Our systematic investment plan makes it possible for you to increase your savings income and safely invest your savings as they grow.

This plan is based upon 28 years' successful experience. It encourages thrift and provides investment for your savings.

Our Guaranteed Investment Plan Booklet gives full particulars of this liberal offer. Return of Principal and Interest guaranteed.

Write for a copy.

The Eastern Trust Company
St. John's (Nfld.) Branch.
W. A. TUCKER, Manager.
mar24,6m,th,tu

ONIONS:

200 sacks due April 5th. Booking orders now.

— ALSO —

200 boxes FANCY TABLE APPLES.
150 crates GREEN CABBAGE.
250 cases SUNKIST ORANGES — Sizes 250, 200, 216, 176, 150.
20 cs. CALIF. LEMONS.
25 brls. FANCY PARSNIPS.
25 brls. SOUND CARROTS.
100 brls. N. S. APPLES.

— AND —

100 brls. LOCAL POTATOES.

Soper & Moore
Wholesale Grocers.

JUST RECEIVED:

Another shipment Beatty Bros.

FAMOUS EXTENSION LADDERS
24 to 48 ft.

SPECIFICATION: — Made of Douglas Fir, shouldered maple rungs; each riser trussed with 3/16 inch galvanized steel wire; heavy automatic malleable lock; heavy guide irons.

PRICES RIGHT.

W. T. PENNEY, Agent,
34 Mullock St., St. John's.
mar1,tu,th,s,2m

JOHN T. NASH,
Funeral Director.
OPEN DAY and NIGHT.
Factory and Residence,
22 Adelaide St.
Caskets and Coffins shipped at shortest notice to any place in Newfoundland.
apr5,1m

Minard's Liniment Cures Diphtheria.

P.E.I. POTATOES.

WE OFFER 400 BAGS
GOOD SOUND P. E. I. POTATOES
AT LOW PRICE TO-DAY.

AMERICAN BALDWIN APPLES.
SILVERPEEL ONIONS.
CALIFORNIA ORANGES.

New Lot SPECIAL PLATE and SPECIAL FAMILY BEEF; also SPARE RIBS—Barrels and Tierces, at Lowest Prices.

GEORGE NEAL, Ltd.

J. J. ST. JOHN.

Our "ECLIPSE" Tea takes the prize . . . . . 60c. lb.
TINNED BAKEAPPLE . . . . . 40c.
TINNED RABBIT . . . . . 45c.
BEEF CUTTINGS—No bone, 10 lbs. for $1.35
SARDINE SANDWICH in tins.
ROYAL PALACE BAKING POWDER, 1 lb. tins.
TELFER'S FANCY BISCUITS—Assorted.
COD FISH TONGUES . . . . . 7c. lb.

J. J. ST. JOHN, Duckworth St.

INVESTMENTS!

With an early settlement of the English Labor trouble apparent and the market not yet recovered from its recent setback, the present seems very opportune for the purchase of high-grade, dividend-paying stocks and bonds.

We are fully equipped to execute promptly and efficiently any marginal orders you entrust to us.

Ask for our Weekly Market Letter—no obligation.

J. J. LACEY & COMPANY, LIMITED,
STOCKS AND BONDS.

CUTLERY!

KNIVES and FORKS—Assorted.
DESSERT and DINNER KNIVES.
POCKET KNIVES.
BUTCHER KNIVES.
SPLITTING KNIVES.
BAIT CHOPPERS.

SPOONS — DESSERT, TEA, TABLE.

Harris & Elliott, Ltd.
Wholesale Hardware Dealers,
McBRIDE'S COVE.
th,tu,s,tf

FIRE INSURANCE. FIRE INSURANCE

SCOTTISH UNION & NATIONAL INSURANCE COMPANY OF EDINBURGH, SCOTLAND.
GENERAL ACCIDENT, FIRE & LIFE ASSURANCE CO., LTD. OF PERTH, SCOTLAND.

The above Insurance Companies carry on a successful and extensive business, and always have maintained the highest character for the honourable and liberal discharge of their obligations.

Our first aim in every policy we issue is to ensure the holder complete protection, our second to grant that protection at the lowest possible rate. Write or phone us.

Nfld. Labrador Export Company, Limited,
s,t,tf Agents, Board of Trade Building.

SAVE MONEY

BY BUYING YOUR SUMMER GOODS NOW—COME AND SEE OUR PRICES.

House Dresses, $1.60 to $2.20; Ladies' Raglans, $4.90 to $5.90; Ladies' Blouses, 55c. to $1.92; Ladies' Fancy Underskirts, $1.20 to $2.00; Ladies' Top Skirts, $1.70 to $5.90; Ladies' Silk Blouses, different shades, $2.90 to $3.90; Children's Summer Dresses, $1.90 to $2.25; Children's White Dresses, Job, 90c. each; Men's Readymade Suits, $10.90 to $29.00; Men's Pants, $2.90 to $5.80; Boys' Suits, to fit 12 years to 16, $8.50 to $9.80; Children's Fleece Lined Drawers, to fit 2 years to 6, 45c. a garment.

ANTONI MICHAEL,
194 New Gower Street (East of Springdale Street).
apr20,w,f,tey

BOX STRAPPING!

Best Quality Dot Embossed, Japanned, half inch, 300 feet coils, 20 coils to case, or singly.

Templeton's

THE FINISHING TOUCH TO A DINING TABLE

Holmes & Edwards' FLATWARE.

Into each piece of "Holmes & Edwards'" Flatware goes Intelligence, Artistry and Skill. Behind each piece is the Fixed Purpose that the Goods shall be Superior in Design, Quality, Materials and Workmanship, and amply fill that elusive craving for

"SOMETHING DIFFERENT."

D. A. McRae

Passengers and Freight.

ST. JOHN'S, Nfld.—HALIFAX, Nova Scotia.
Steel Steamship Sable I.—First class passenger accommodation; sailings every ten days during winter.
S. S. SABLE I. will sail from Halifax about April 26th, and from St. John's about April 30th.

The fastest, most frequent and direct steamship service between St. John's, Nfld., and Canada.

Route your freight c/o Farquhar Steamships, Halifax.

Wire Agents for passenger reservations or space carload shipments.

Through rates quoted to Canadian, United States and West Indies points.

For further information apply
HARVEY & CO., Ltd. St. John's, Nfld. — FARQUHAR & CO., Ltd., Halifax, Nova Scotia.
s,tu,th,tf

GEO. PAYNE'S TEA.

Exquisite flavour, superior quality. The grade of Tea you and we have not seen for many, many years.

Trade supplied by

JOHN P. HAND & CO.,
Phone 761. Agents.
april4,eod,tf

Penman's Rebuilt Organs

EVERY INSTRUMENT GUARANTEED.

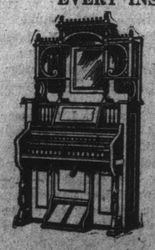

Our Catalogue gives the opinions of some of our best musicians and will convince you we can save you money. It is yours for the asking.

MUSICIANS' SUPPLY CO.,
ROYAL STORES FURNITURE.
DUCKWORTH STREET.
jan8,eod,tf

ICE! ICE! ICE!

NO SNOW—Clean. NO SLUSH—Convenient. NO DIRT—Economical.

PUT UP IN 300 POUND BLOCKS.
(Made from the City's Water Supply.)

Owing to our delivery employed at other work we cannot make deliveries this season. Ice sold by the Coupon System. Price of each Coupon $1.50.

Buy your coupons for the season's supply.

ICE AND SQUID BAIT SUPPLIED TO BANKING VESSELS.

NFLD. ATLANTIC FISHERIES, Limited.
WHOLESALE ONLY.
apr26,1i

Newfoundland Manufacture

Victory Brand Clothing.

FOR MEN—Stylish well-made suits in pinch and plain backs, with cuff bottom pants in Serges, Fancy Worsteds and Tweeds.

FOR BOYS—Rugby, Pinch-back and Suffolk Suits, strongly made from hard wearing Tweeds and Worsteds.

INSIST
On your Dealer showing you this popular line.
MADE BY

The White Clothing Mfg. Co., Limited.
apr19,tu,th,s,tf

Prime Timothy HAY.

We have a large shipment of

PRIME TIMOTHY HAY

due to arrive ex S. S. "Manola" from Montreal on Thursday next and are naming low prices on this consignment for prompt delivery from ship's side.

GET OUR QUOTATIONS.

F. McNamara,
QUEEN STREET.
i,tues,th,tf

Immediate Delivery

on the following:

1 50-H. P. Steam Boiler, new.
1 Mumford Shingle Machine, new, capacity 15,000 per day.
1 Double End Pedestal Grinder, complete with Countershaft,

And numerous other machines which you are in need of.

C. A. Hubley,
406 Water Street.
tu,th,s

Government Railway Commission.

Freight Notice!

Freight for all Branch and Main Line Points will now be accepted as usual.

Government Railway Commission.

The Big Eye

I have erected for the benefit of my many customers an Electric Sign, which will enable them to find more readily NEWFOUNDLAND'S LEADING EYESIGHT SPECIALIST, who is now giving his attention solely to the

Optical Business

thereby guaranteeing a service second to none.

Karl S. Trapnell, Opt.
Eyesight Specialist, 307 Water Street.
(Over Kodak Store.)

Ellis Make Clothes.

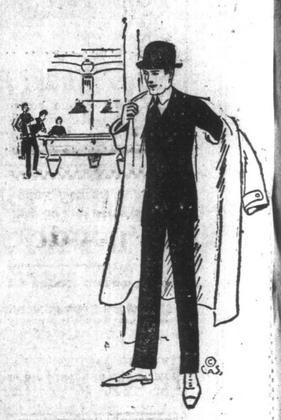

Have that REAL STYLE that MEN recognize at a glance. They are carefully TAILORED by FIRST CLASS workmen, from the BEST ALL WOOL British Fabrics, and the latest LONDON and NEW YORK STYLES.

All goods have been marked down to meet the drop in prices.

Order your SPRING SUIT and OVERCOAT now.

CHARLES J. ELLIS,
English and American Tailor,
302 WATER STREET.

WEDDING RINGS!

Our Wedding Rings have stood the test of time in QUALITY and WORKMANSHIP. That is why we sell more

EVERY YEAR.

As you only expect to use one in a lifetime, be sure you GET THE BEST by buying yours at

R. H. TRAPNELL, Ltd.
JEWELLERS AND OPTICIANS.

Outport orders receive prompt attention. Ring Size Cards sent upon request.

J. M. BROWN,

The West End Grocer, Cross Roads.
GOODS ALWAYS FRESH—SPECIALLY SELECTED.

TEAS.	CIGARS.
GROCERIES.	CIGARETTES.
FISH.	TOBACCOS.
COOKED MEATS.	MEAL, BRAN.
VEGETABLES.	OATS, FLOUR.
CONFECTIONERY.	

Telephone No. 1040 for prompt delivery.
mar26,1m