ROWSELL & HUTCHISON,

PUBLISHERS, PRINTERS, BINDERS,
BOOKSELLERS & STATIONERS.

SOME IMPORTANT BOOKS.

A History of Canada, from the Earliest Times to 1841. By William Kingsford, LL.D., F.R.S. (Canada). Complete in 10 Vols., Demy Octavo, Cloth Binding.....**$3 00 per Vol.**

History, Prophecy, and The Monuments. By J. F. McCurdy, Professor of Oriental Languages in University College, Toronto. Vols. 1 and 2.....**$3 00 per Vol.**

The Life of Dr. Pusey. By Canon Liddon. 4 Vols. ..**$18 00**

The Anglican Reformation. By Professor William Clark, LL.D., D.C.L., Trinity College, Toronto.....**$2 00**

Witnesses to Christ, (Baldwin Lectures).
By the same author.....**Cloth $1 50**

Life of Savonarola. By the same author..... **1 50**

Edersheim's "The Life and Times of Jesus, the Messiah." Two Vols., Octavo.....**$2 00**

Cremer's Biblio-Theological Lexicon of New Testament Greek. 4th.....**$11 00**

Neander's Church History. 10 Vols. (Bohn's Library).
.....**$7 50**

History of Interpretation, (Bampton Lectures). By Canon Farrar.....**$2 00**

76 KING STREET EAST, - - - TORONTO.

Incorporated by Letters Patent under the "Ontario Companies Act"

The Publishers' Syndicate

....Of Ontario, Limited....

Publishers and Dealers in Books

REPRESENTING IN CANADA BRITISH, AMERICAN AND FOREIGN PUBLISHING HOUSES

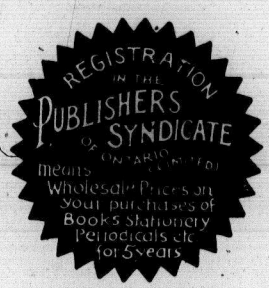

HEAD OFFICE:
TORONTO
88-90 Yonge Street

BRANCH OFFICES:
MONTREAL
AND
OTTAWA

WHAT IT IS

THE PUBLISHERS' SYNDICATE of Ontario, Limited, is incorporated for the purpose of printing, publishing, importing, buying, and selling books, and the carrying on of employments and processes included in or auxiliary to the book and stationery business.

WHAT IT WILL DO

The Syndicate being a perfectly equipped company, with ample capital and exceptional facilities, will put before the Canadian public special editions of popular and standard works, and will supply the publications of British, American, Canadian, and Foreign Publishing Houses direct to its subscribers at publishers' trade rates, saving to them the profits of the wholesale and retail dealers.

WHAT IT WILL SAVE

Besides saving an average of from twenty-five to fifty per cent. on the cost of purchases, it will save much vexatious delay, trouble, and expense to its customers. A subscriber can order, feeling assured that he will not only get books at the lowest possible price, but that his order will receive prompt, careful and intelligent attention.

WRITE FOR FULL PARTICULARS

North American

Life Assurance Co.

President:
JOHN L. BLAIKIE

Vice-Presidents:
HON. G. W. ALLAN
SIR FRANK SMITH

HEAD OFFICE:
COMPANY'S BUILDING, **112-118 KING ST. W., TORONTO**

....A RECORD OF PROGRESS....

The following Table is illustrative of the rapid and substantial progress made during the past ten years:—

	7th Year	12th Year	17th Year
Cash Income,	$228,282.64	$434,626.42	$699,550.49
Assets,	542,318.99	1,413,978.00	2,773,177.00
Insurance in Force,	6,974,390 00	12,060,080.00	18,945,878.00
Net Surplus,	54,895.94	225,635.80	427,121.33

The North American has a larger ratio of assets to liabilities and net surplus to liabilities than any other Canadian Company.

All policies issued by the Company are indisputable after one year from date of issue.

Full information respecting the unexcelled financial position of the Company and pamphlets explanatory of its attractive plans furnished on application to the Head Office or any of the Company's Agents.

L. GOLDMAN,
Secretary

WM. McCABE,
Managing Director

WESTERN CANADA LOAN AND SAVINGS COMPANY

INCORPORATED 1863.

Paid-up Capital	**$1,500,000**
Reserve Fund	**770,000**

OFFICES, No. 76 CHURCH ST., TORONTO
AND COMPANY'S BUILDING, WINNIPEG.

Deposits received and interest allowed thereon —compounded half-yearly. Debentures issued for terms of 2 to 5 years, interest paid half-yearly.

MONEY TO LEND ON IMPROVED FARMS.

DIRECTORS.

The HON. G. W. ALLAN, President.

GEORGE GOODERHAM, Esq., Vice-President.

THOMAS H. LEE, Esq. — ALFRED GOODERHAM, Esq.

GEORGE W. LEWIS, Esq. — GEO. F. GALT, Esq.

WALTER S. LEE, MANAGING DIRECTOR.



Stained Glass

We invite correspondence concerning proposed Memorial and other Windows.

The accompanying illustration represents one of a large number of windows which we have recently executed . . . . .

The **Robt. McCausland Company,** Limited

87 King Street West, Toronto . . .

....ESTABLISHED OVER 50 YEARS....

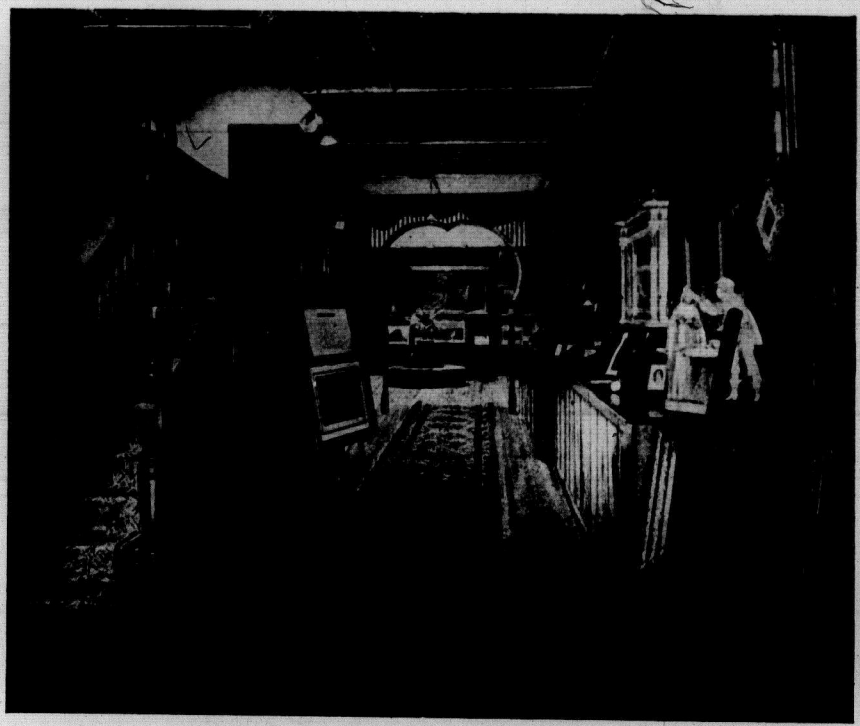

Roberts' Art Galleries

79 KING ST. W., TORONTO

Dealers in Fine Art ❀ *Artistic Picture Framing*

APPOINTMENTS MADE FOR HOLDING EXHIBITIONS

RICE LEWIS & SON, Limited

SPORTSMAN SUPPLIES,

RIFLES, GUNS,

REVOLVERS,

AMMUNITION,

CURTIS & HARVEY POWDER

FOOT BALL,

CRICKET,

FOILS,

MASKS,

....AND ALL....

GYMNASIUM SUPPLIES

King Street East, Toronto

THE...

M. BRENNEN & SONS MFG. COMPANY,

LIMITED.

...WHOLESALE..

LUMBER
LATH and
SHINGLES

BILL STUFF A SPECIALTY

MILLS AND TIMBER LIMITS AT
TIOGA, HUNTSVILLE,
CALLANDER, RAINY LAKE,
AND STURGEON FALLS

Address all communications to the

HEAD OFFICE - - HAMILTON, ONT.

OFFICE AND YARD:
FRONT ST., NEAR BATHURST
Telephone, No. 132.

OFFICE AND YARD:
PRINCESS STREET DOCK
Telephone, No. 190.

ESTABLISHED 1856

P. BURNS & CO.

Wholesale and Retail
Dealers in

Coal and Wood

HEAD OFFICE:

38 KING ST. EAST

TORONTO

BRANCH OFFICES:

338½ Yonge St.—Telephone 151
592 Queen St. West—Telephone 139
199 Wellesley St.—Telephone 4483
304 Queen St. East—Telephone 134

TELEPHONE
: : 131

OVER 1,000,000 PACKAGES SOLD WEEKLY.

DRINK LIPTON'S TEAS

AWARDED THE HIGHEST HONORS AT THE WORLD'S FAIR.
SUPPLIED UNDER SPECIAL ROYAL WARRANT TO THE QUEEN OF ENGLAND.



LIPTON'S DELICIOUS TEAS

possess that most delicate flavor and exquisite aroma peculiar to the choicest growths of Ceylon and India.

They are put up in 1 pound and ½ pound airtight packages.

PRICES: 30c. 40c. & 50c. PER POUND PACKAGE

LIPTON, Tea Planter, CEYLON

LIPTON'S TEAS Have the Largest Sale in the World.

U.S. Offices: 80 FRONT ST., New York.
Chief Offices: CITY ROAD, London, Eng.

Canadian Offices: 65 Front St. East, Toronto

W. M BOWIE, Agent.

Prompt Delivery **Pleasing Clerks**

ESTABLISHED 1854

OFFICE AND WORKS : BEACHALL ST.

Telephones—334 and 2702

THE WM. DAVIES CO. LIMITED

Fresh Meat and... Provision Merchants

TORONTO

RETAIL BRANCHES

	TELEPHONES
22-24 Queen St. West	285 and 2701
562-564 Queen St. West, near Bathurst St.	1668
1402 Queen St. West, Parkdale	5423
278 Queen St East, Cor. Ontario St.	2556
454 Spadina Ave., near College St.	1864
794 Yonge St., Cor. Bloor	4417
772-774 Queen St. East, across Don	2916
1094 Queen St. West, Cor. Dovercourt Rd	5449
444-446 Yonge St., opposite Carlton St.	308
280 Queen St. West, near Beverley St.	2503

Scrupulous Cleanliness **Prices Reasonable Quantity Right**

Binding...

YOUR MAGAZINES will be called for, missing numbers procured, and neatly bound according to instructions.

Printing...

CARDS, LETTER HEADINGS, and all classes of work done promptly to your satisfaction.

Public Meetings

CANADIAN MANUAL OF PROCEDURE, being a Chairman's Guide for Societies, Conventions, and Public Bodies generally. With an Introductory Review of the Rules and Usages of Parliament that govern Public Assemblies in Canada.

By Sir J. G. Bourinot, C.M.G., LL.D., B.C.L., Clerk of the House of Commons, etc., etc. Paper, 50c.; cloth, $1.00. Or the complete work for Synods, Municipal Councils, etc., cloth, $3.00; hf. cf., $3.75.

Address:
THE CARSWELL COMPANY
Limited
30 ADELAIDE ST. EAST
TORONTO

TORONTO, CANADA.

THE QUEEN'S

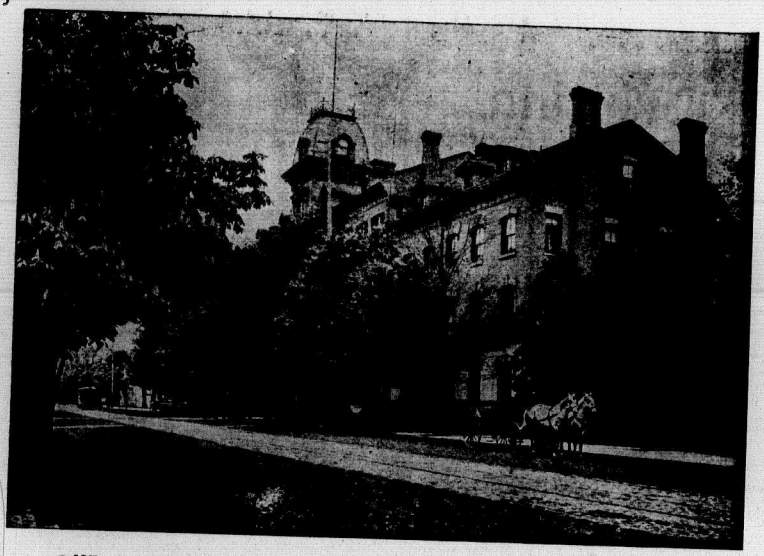

ONE of the largest, most comfortable and popular Hotels in the Dominion. While possessing every modern convenience and the latest and most scientific improvements, the QUEEN'S has always been famous for the solid, cosy, homelike comfort which is characteristic of the best hotels. Its elegance, sanitary excellence and unequalled location make it most desirable for Transient Visitors and Tourists.

The QUEEN'S has always been the home of Royalty when visiting Toronto, and has been largely patronized by the Nobility and best families of Europe and America.

Street cars to all parts of the city pass the door every three minutes.

TERMS:—$3.00 TO $4.00 PER DAY
ACCORDING TO LOCATION OF ROOM

Bathroom, etc., attached, $1.00 per day additional

McGAW & WINNETT, Proprietors.

TRINITY UNIVERSITY YEAR BOOK 1898-9

VOLUME III

PUBLISHED BY ORDER OF THE EXECUTIVE COMMITTEE OF CONVOCATION

EDITOR AND BUSINESS MANAGER
M. A. MACKENZIE

TORONTO:
ROWSELL & HUTCHISON, PRINTERS
1898

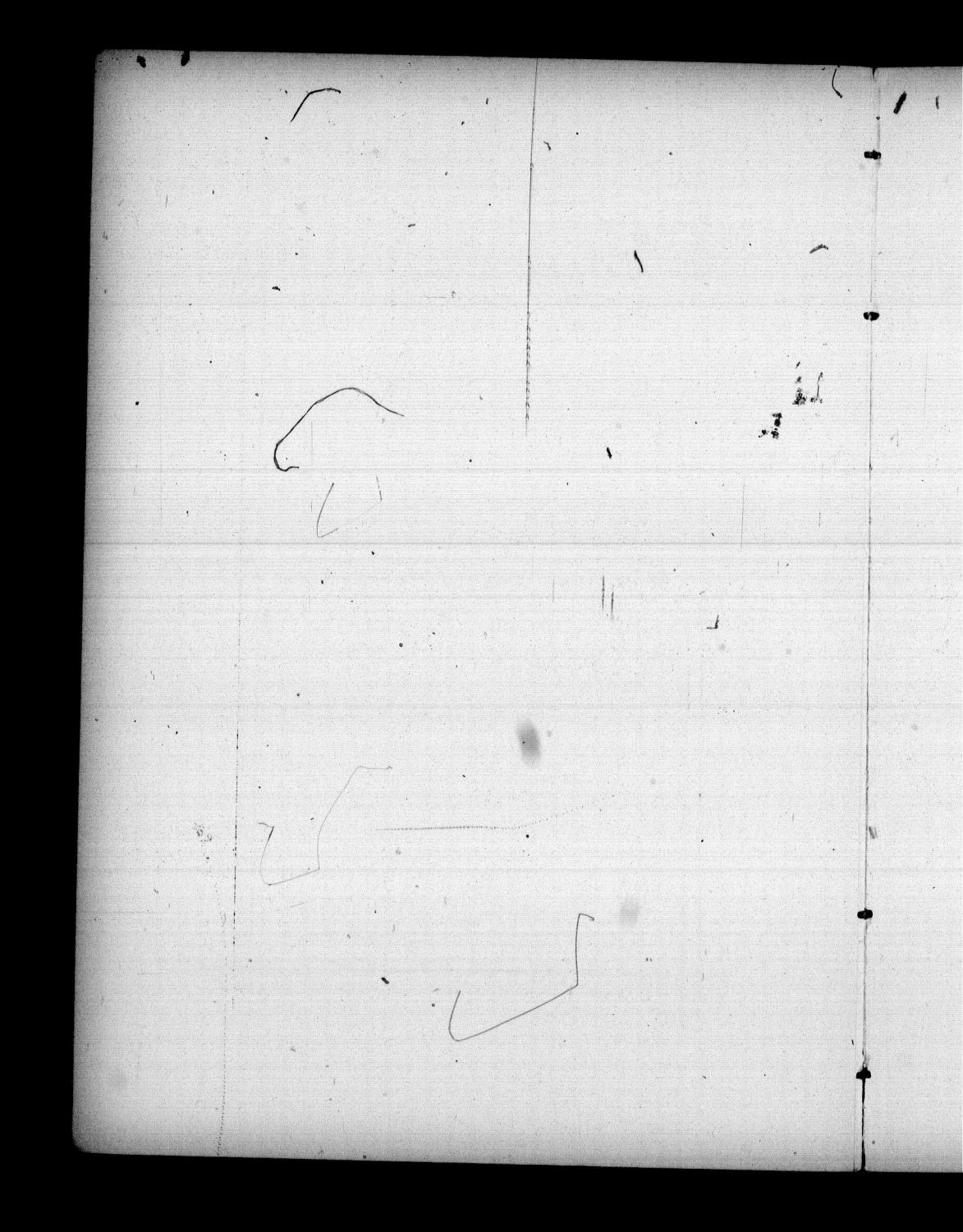

Executive Officers

OF THE

University and Its Colleges and Schools.

THE UNIVERSITY.

Chancellor,
The Honourable G. W. Allan, D.C.L.

Vice-Chancellor,
The Reverend E. A. Welch, M.A., D.C.L.

Registrar,
The Reverend Wm. Jones, M.A., D.C.L.

TRINITY COLLEGE.

Provost,
The Reverend E. A. Welch, M.A., D.C.L.

Dean,
The Reverend Oswald Rigby, M.A.

Bursar,
The Reverend Wm. Jones, M.A., D.C.L.

ST. HILDA'S COLLEGE.

Lady Principal,
Mrs. Oswald Rigby.

Bursar,
H. W. Church, M. A.

EXECUTIVE OFFICERS.

TRINITY MEDICAL COLLEGE.

Dean,
W. B. Geikie, M.D., C.M., D.C.L.

Secretary,
Thomas Kirkland, M.A.

ONTARIO MEDICAL COLLEGE FOR WOMEN.

Dean,
R. B. Nevitt, B.A., M.D., C.M.

Secretary,
D. J. Gibb Wishart, B.A., M.D., C.M.

TORONTO CONSERVATORY OF MUSIC.

President,
The Honourable G. W. Allan, D.C.L.

Musical Director,
Edward Fisher, Mus. Doc.

Secretary,
Geo. J. Barclay, Esq.

Principal of the School of Elocution,
H. N. Shaw, B.A.

TRINITY COLLEGE SCHOOL, PORT HOPE.

Headmaster,
The Reverend C. J. S. Bethune, M.A., D.C.L.

BISHOP STRACHAN SCHOOL, TORONTO.

Lady Principal,
Miss Grier.

CONTENTS.

Advertisements.

Executive Officers of the University, Colleges, and Schools iii

Alphabetical Index to Advertisers vi

PREFACE.

THE UNIVERSITY 3

Past and Present University Officers 4

Convocation 9

TRINITY COLLEGE—Historical Résumé 13

Former Professors, Lecturers, and Fellows 16

The Theological and Missionary Society 17

Athletics 21

ST. HILDA'S COLLEGE 24

The Alumnæ Association 26

TRINITY MEDICAL COLLEGE 29

Sports 37

The Past Session 34

ONTARIO MEDICAL COLLEGE FOR WOMEN 39

TORONTO CONSERVATORY OF MUSIC 45

FORMER SCHOLARS AND PRIZEMEN 49

Advertisements.

Directory 63

Advertisements.

ALPHABETICAL INDEX TO ADVERTISERS.

	PAGE
Ashdown's Music Store	17
Bates & Dodds, Undertakers and Embalmers	43
Belle Ewart Ice Co.	48
Bilton Bros., Tailors	34
Bishop Strachan School for Young Ladies, Toronto	21
Blachford, H. & C., Boots and Shoes	51
Blight Bros., Stationers	18
Brennen, M. & Sons, Wholesale Lumber	7
Brown Bros., Limited, Stationers and Binders	31
Burns, P. & Co., Coal Merchant	8
Burns, John & Sons, Carriage Builders	35
Canadian Savings, Loan and Building Association	53
Carswell Co., Limited, Stationers and Bookbinders	11
Chantler, Thos., Butcher	44
Church & Byrne, Voice Culture	14
Clement & Clement, Duplicating Machines, etc	27
Clements, A. G., Real Estate	33
Connell, T. M., Art Designer	33
Creelman Bros., Typewriting Co.	14
Crottie, M. J., Dry Goods	45
Cumberland, Barlow, Ticket Agent	48
Darling & Pearson, Architects	32
Davies, Wm., Co., Ltd., Provision Merchants	10
Dee, John, Painter	42
Farmer Bros., Photographers	43
Fenwick Bros., Tobaccos	50
Fletcher, R. A., Tobaccos	30
Fletcher & Shepherd, Hardware	45
Hancock, T., Confectioner	44
Harcourt, Geo. & Son, Tailors and Robemakers	34
Harris, Chas., Toronto Creamery	42
Harris, The E., Co., Artists' Materials	18

	PAGE
Havergal Ladies' College, Toronto	25
Hodgins, Harry B., Wine and Spirit Merchant	46
Independent Order of Foresters	37-40
Kay, John & Son, Carpets, etc.	20
Kennedy & Co.	29
Lake, W. H., Hardware	42
Lakefield Preparatory School	24
Lennox, Dr. Chas. W., Dentist	47
Lipton's Teas	9
Lount, H. M., Silversmith	47
McCausland, The Robert, Stained Glass Co	4
McLaughlin, J. J., Mineral Waters	28
Mackey Stained Glass Co.	32
Mail Job Printing Co	19
Map and School Supply Co., Ltd.	19
Mara, Wm., Wines and Spirits	50
Meneely Bell Co., Troy, N.Y.	31
Merchants Bank of Canada	54
North American Life Assurance Co.	2
Ontario Accident Insurance Company	36
Ontario Correspondence College	27
Pember's Baths	51
Peterkin, J. F., Carver and Gilder	41
Pettigrew, J., Grocer	41
Phœnix Assurance Company	52
Publishers' Syndicate, Ltd	1
Queen's Hotel	12
Rice Lewis & Son, Hardware and Sporting Goods	6
Ridley College, St. Catharines	17
Roberts & Son, Art Gallery	5
Rogers, Chas. & Sons Co., Ltd., Furniture	52
Rolleston House, Resident and Day School	26
Rolph, Smith & Co., Lithographers and Engravers	47

	PAGE
Rossin House Hotel	55
Rossin House Grocery	46
Rowsell & Hutchison, Publishers and Stationers	Inside front cover
Selby & Co., School Supplies	15
Senior, W. C. & Bro., Tailors and Robemakers	31
Sheridan, C. W., Tailor	41
Shewan, M., Jr., Stationer	14
Simpson, F., Grocer	49
Smith, Eden, Architect	33
Sommerville, F., Grocer	42
Spooner, Alonzo W., Disinfectant-Germicide	34
Standard Life Assurance Company	53
Stanley Piano Co. of Toronto, Limited	13
Steele Briggs Seed Co., Ltd	20
Todd, J. D., Chemist and Druggist	44
Treble, J. M., Outfitter	Outside back cover.
Trinity College School, Port Hope	16
Toronto Church School	26
Toronto Carpet Cleaning Co.	44
Upper Canada College	17
Vannevar & Co., Books	14
Vaughan, A. A., Puritan Laundry	49
Veals, Miss, School for Young Ladies	22-23
Walker, G. Hawley, Tailor	34
Western Canada Loan and Savings Co.	3
Whitney, J. W. G., Real Estate	33
Whitworth & Restall, Feathers and Bedding Supplies	45
Wilkes, F. W., Tinsmith	45
Wreyford & Co., Outfitters	47
Wyndow & Son, Tailors	35
Young, J., Undertaker and Embalmer	43

PREFACE.

THIS book is the yearly official publication of Convocation.

A copy is given to any graduate or friend of Trinity who cares to apply for it. Applications for copies should be made to the Clerk of Convocation.

The expenses are almost entirely met by the advertisements; and friends of the publication are reminded that its continuance must largely depend upon its value as an advertising medium.

The thanks of Convocation are due to the many graduates who have helped to complete the Directory, but there are still some addresses which it has been impossible to obtain. If every graduate who receives this book would take the trouble to send to the Editor such corrections and additions as he can make, there would hardly be a mistake or an omission in the next issue.

November, 1898.



Trinity University.

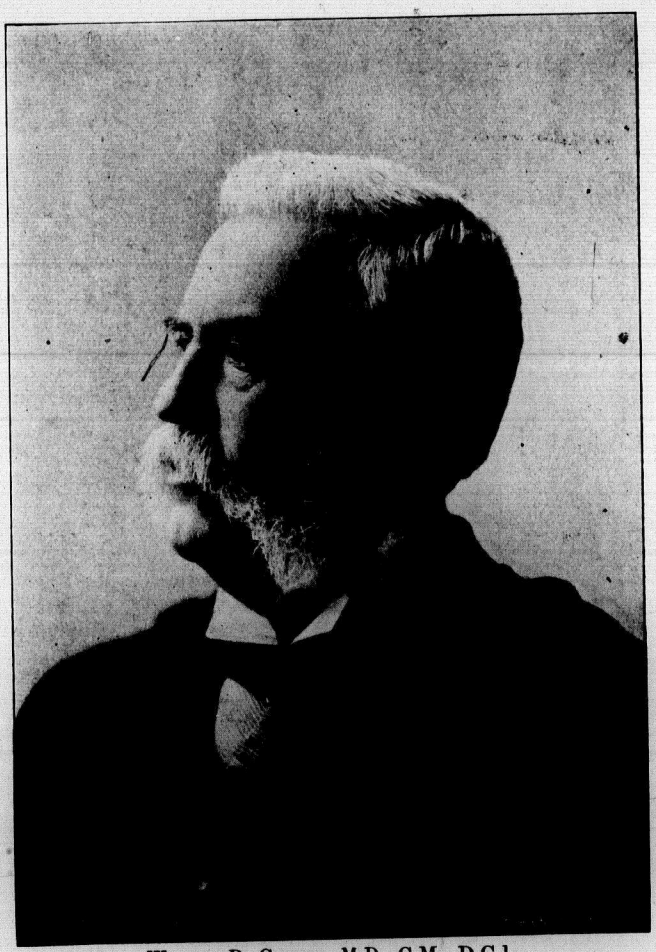

WALTER B. GEIKIE, M.D., C.M., D.C.L.,
Dean, Trinity Medical College.

Trinity University,

Toronto.

FOUNDED BY ROYAL CHARTER, JULY 15TH, 1852.

Founder:—THE HONOURABLE AND RIGHT REVEREND JOHN STRACHAN, D.D., LL.D., FIRST BISHOP OF TORONTO.

IN the Royal Charter granted in the year 1852 to Trinity College, by which the status and powers of a University were conferred upon the College, it is provided that "the students in the said College shall have liberty and faculty of taking the degrees of Bachelor, Master, and Doctor in the several Arts and Faculties." It may be a matter of interest to members of the University in the various faculties to show in the present issue of the Year Book how far Trinity is at this moment fulfilling her function, aided by the various institutions which have been affiliated. There are seven faculties in which degrees are now granted; and the numbers of the graduates are as follows:—

Faculty of Divinity....D.D. 4, B.D. 23, L.Th. 33.
" Arts.....M.A. 304, B.A. 498.
" Medicine....M.D.,C.M. 1147, M.D. 52, M.B. 294.
" Law.....D.C.L. 86, B.C.L. 89.
" Music.....Mus. Doc. 27, Mus. Bac. 136.
" Dentistry....D.D.S. 34.
" Pharmacy...Pharm. Doc. 2, Pharm. Bac. 1.

The total number of graduates at this time is thus nearly 3,000. It is not, perhaps, always realized by the friends of Trinity, who take into consideration only the comparatively small number of our resident students in Arts, how strong numerically Trinity regarded as a University actually is; and it is hoped that this simple statement of facts and figures may encourage many to fresh exertions on behalf of an Institution which has already played no mean part in educational matters in Ontario and which with ampler opportunities would achieve yet greater results.

EDWARD A. WELCH.

Past and Present University Officers.

CHANCELLORS.

1853 The Hon. Sir John Beverley Robinson, D.C.L., Bart.
1863 The Hon. John Hillyard Cameron, D.C.L., Q.C.
1877 The Hon. George William Allan, D.C.L.

VICE-CHANCELLORS.

The Provosts of Trinity College, *Ex officio* (See pages iii. and 16).

TREASURERS.

1851-1853 The Hon. William Allan.
1851-1855 The Hon. James Gordon.
1851-1859 The Hon. George Crookshank.
1860-1861 Thomas G. Ridout, Esq.

*TRUSTEES.

1851-1882	The Reverend H. J. Grasett, M.A.
1851-1892	Lewis Moffatt, Esq.
1851-	G. W. Allan, Esq.
1883-1895	R. H. Bethune, Esq.
1895-	The Hon. Mr. Justice Osler.
1896-	Wm. Ince, Esq.

REGISTRARS.

1853	The Reverend G. C. Irving, M.A.
1863	The Reverend J. Ambery, M.A.
1875	The Reverend William Jones, M.A., D.C.L.

SECRETARIES TO CORPORATION.

1851	Thomas Champion, Esq.
1853	Charles Magrath, D.C.L.
1883	W. P. Atkinson, M.A.
1894	The Reverend H. W. Davies, M.A., D.D.
1895	The Reverend William Jones, M.A., D.C.L.

PUBLIC ORATORS.

1853-1855	The Reverend E. St. John Parry, M.A.
1882	The Reverend Algernon Boys, M.A.
1890	The Reverend Arthur Lloyd, M.A.
1893	The Reverend E. W. Huntingford, M.A.

†LIBRARIANS.

1883	The Reverend G. A. S. Schneider, M.A.
1885	The Reverend G. Haslam, M.A.
1886	The Reverend J. C. Roper, M.A.
1888	The Reverend Herbert Symonds, M.A.
1893	The Reverend E. W. Huntingford, M.A.
1896	Archibald Hope Young, M.A.

ESQUIRE BEDELLS.

1884	The Reverend William Clark, M.A., D.C.L. Elmes Henderson, M.A.

*In this and the succeeding lists the titles used are in all cases those which were held by members of Corporation at the time of their appointment to that body.

†No mention is made of a Librarian in calendars prior to 1883, but the Editors understand that the first Provost acted as Librarian throughout his term of office and compiled the catalogue that is still in use.

The Present Corporation.

The Most Reverend the Lord Archbishop of Ontario, '62; and their Lordships the Bishops of Toronto, '79; Huron, '83; Niagara, '96; Algoma, '97; and Ottawa, '85.

TRUSTEES.

The Honourable G. W. Allan, D.C.L., '51; the Honourable Mr. Justice Osler, D.C.L., '95; and William Ince, Esq., '96.

COUNCIL.

I.—Ex officio Members.

The Chancellor, the Vice-Chancellor, and the Professors in Arts and Divinity in Trinity College.

II.—Elected Members.

(*a*) *By the Corporation*:—The Honourable Sir John Hagarty, D.C.L., '57-'70, '75; the Reverend Canon Cayley, M.A., '79; the Reverend C. J. S. Bethune, M.A., D.C.L., '79; James Henderson, M.A., '73; C. J. Campbell, Esq., '65; W. R. Brock, Esq., '93; and John Cowan, Esq., '96.

(*b*) *By Graduates in Arts and Divinity*:—The Reverend John Langtry, M.A., D.C.L., '80; J. A. Worrell, M.A., B.C.L., Q.C., '80; the Reverend W. B. Carey, M.A., '90; Barlow Cumberland, M.A., '90; G. A. Mackenzie, M.A., '90; N. F. Davidson, M.A., '95; the Very Reverend Dean Lauder, D.C.L., '78-'92, '95; and Elmes Henderson, M.A., '83.

(*c*) *By Graduates in Law*:—J. J. Kingsmill, D.C.L., Q.C., '91-'93, '94; and Sir J. G. Bourinot, K.C.M.G., D.C.L., '90.

(*d*) *By Graduates in Medicine*:—F. LeM. Grasett, M.D., C.M., '96; and Charles Sheard, M.D., C.M., '92.

(*e*) *By the Associate Members of Convocation*:—His Honour Judge McDonald, '95; and His Honour Judge Wilkison, '95.

III.—Nominated Members.

(*a*) *By the Archbishop of Ontario*:—The Venerable T. Bedford-Jones, D.C.L., Archdeacon of Kingston, '78; the Reverend Professor Worrell, M.A., '97; R. T. Walkem, D.C.L., Q.C., '91; and E. H. Smythe, D.C.L., Q.C., '92.

(*b*) *By the Bishop of Toronto*:—The Right Reverend Edward Sullivan, D.D., D.C.L., '96; The Reverend A. J. Broughall, M.A., '76; Walter Barwick, M.A., '96; and John C. Kemp, Esq., '92.

(*c*) *By the Bishop of Huron*:—The Reverend G. C. Mackenzie, '90; the Reverend J. C. Farthing, B.A., '96; Edward Bayly, M.A., Q.C., '89; and M. J. Kelly, Esq., M.A., LL.B., '98.

(*d*) *By the Bishop of Niagara*:—The Venerable Alexander Dixon, D.C.L., Archdeacon of Guelph, '80; the Reverend Canon Worrell, M.A., '95; Edward Martin, D.C.L., Q.C., '88; and Alexander Bruce, Q.C., '93.

(*e*) *By the Bishop of Ottawa*:—The Venerable J. J. Bogert, M.A., Archdeacon of Ottawa, '96; J. Travers Lewis, M.A., '90; Lieutenant-Colonel Matheson, M.A., '96; and James P. Whitney, Esq., '96.

(*f*) *By Trinity Medical College*:—G. A. Bingham, M.D., C.M., '91.

(*g*) *By the Ontario Medical College for Women*:—R. B. Nevitt, B.A., M.D., C.M., '89.

Former Members of Corporation.

I.—BISHOPS.

1851-1867. The Honourable and Right Reverend John Strachan.
1862-1871. The Right Reverend Benjamin Cronyn.
1868-1879. The Right Reverend A. N. Bethune.
1871-1887. The Right Reverend Isaac Hellmuth.
1875-1885. The Right Reverend Thomas B. Fuller.
1880-1882. The Right Reverend Frederick Dawson Fauquier.
1882-1896. The Right Reverend Edward Sullivan.

II.—ELECTED AND NOMINATED MEMBERS OF COUNCIL.

1851-'78. Arnold, John.
1851-'67. Bethune, Ven. A. N., Archdeacon of York.
1894-'96. Bethune, G. C. S.
1863-'83. Bleasdell, Rev. Wm.
1862-'64. 1872-'80. Boomer, Very Rev. M., Dean of Huron.
1851-'53. Macaulay, Hon. Mr. Chief Justice.
1883-'87. Maclaren, Henry.
1851-'62. Macnab, Sir A.
1862-'64. 1872-'76. Marsh, Rev. J. W.
1876-'79. McLeod, Rev. D. I. F.

1864-'70. Boswell, Rev. E. J.
1881-'96. Brent, Rev. Canon.
1862-'64. 1872-'73. Brough, Ven. C. C., Archdeacon of London.
1851-'54. Burnside, Alex.
1858-'63. Cameron, Hon. J. H.
1868-'76. Cartwright, J. S.
1860-'63. Cartwright, R.
1862-'64. 1872-'76. Caulfield, Rev. St. G.
1876-'79. Cayley, Hon. Wm.
1876-'83. Chadwick, J. C.
1891-'94. Crawford, Rev. E. P.
1880-'83. Cronyn, V.
1870-'71. Cumberland, F. W.
1881-'90. Davies, Rev. H. W.
1892-'96. Du Moulin, Rev. Canon.
1883-'89. Elliott, G.
1872-'76. Elwood, Rev. E. L.
1889-'90. Falls, Rev. Canon.
1883-'90. Ferguson, C. L.
1860-'75. Fuller, Rev. T. B.
1873-'83. Gamble, Clarke.
1888-'93. Garrett, R. W., M.D.
1863-'80. Geddes, Rev. J. G.
1860-'81. Givens, Rev. S.
1889-'97. Griffin, E., M.D.
1857-'92. Harman, S. B.
1862-'92. Henderson, J. A.
1871-'78. Hodder, E. M., M.D.
1870-'96. Ince, Wm.
1851-'54. Jameson, Hon. R. S.
1883-'90. Keefer, S.
1893-'95. Kingstone, F. W.
1885-'89. Krauss, F., M.D.
1862-'64. Lauder, Ven. W. B.
1860-'62. Lewis, Rev. J. T.
1865-'67. Lyster, Very Rev. J.
1860-'75. 1876-'95. McMurray, Rev. W.
1876-'92. Murray, H. W. M.
1892-'95. Osler, Hon. Mr. Justice.
1876-'82. Parnell, Rev. T. A.
1860-'75. Patton, Rev. H.
1876-'83. Plumb, J. B.
1881-'90. Poussette, A. P.
1876-'78. Preston, Rev. Canon.
1889-'93. Richardson, Rev. Canon.
1865-'75. 1882-'90. Robinson, C.
1851-'53. Robinson, Hon. Mr. Chief Justice.
1857-'61. Robinson, Jas. L.
1862-'64. Sandys, Rev. F. W.
1893-'95. Senkler, His Honour Judge.
1893-'96. Spilsbury, E. A., M.D.
1851-'69. Spragge, Hon. Mr., Vice-Chancellor.
1851-'69. Strachan, Jas. M.
1858-'64. Street, T. C.
1851-'62. Stuart, Ven. G. O'K., Archdeacon of Kingston.
1889-'93. Stuart, John.
1871-'76. Tane, Rev. F. R.
1884-'91. Temple, J. A., M.D.
1862-'64. Vankoughnet, Hon. P. M.
1870-'84. 1886-'89. Vankoughnet, S.
1894-'95. Williams, Rev. A.
1892-'93. Wilson, Hon. Sir A.
1882-'87. Wilson, Rev. H.
1876-'92. Wilson, Ven. J., Archdeacon of Peterborough.

Convocation.

EXECUTIVE COMMITTEE 1897-'98.

Chairman:—BARLOW CUMBERLAND, M.A.

Clerk:—REV. H. H. BEDFORD-JONES, M.A.

Ex officio:—THE CHANCELLOR, THE PROVOST, THE REGISTRAR, THE DEAN.

Elected on Committee to 1898:—REV. PROF. CAYLEY; J. A. WORRELL, M.A.; D. T. SYMONS, B.C.L.; N. F. DAVIDSON, M.A.; C. S. MACINNES, M.A.; REV. H. B. GWYN, M.A.

Elected to 1899:—PROF. MONTGOMERY, M.A.; KIRWAN MARTIN, M.A.; REV. A. U. DEPENCIER, M.A.; REV. W. H. WHITE, M.A.; C. A. HEAVEN, M.A.; G. L. SMITH, M.A.

Representatives of Local Branches:—W. F. BURTON (Hamilton); E. G. OSLER (Toronto).

Convocation is the degree-conferring and consulting body of the University. Originally composed only of graduates, it has been widened to take in all friends of the University who are interested in its affairs and are willing to contribute an annual fee of five dollars. It is thus composed of two classes of members:—

(1) *Full Members*: Masters of Arts and graduates in Medicine, Law, and Divinity.

(2) *Associate Members*: All others who, by enrolling themselves, wish to show their interest in Trinity, and their agreement with its principles.

After practically lying dormant for many years, Convocation was revived as an active organization in 1887. It

affords opportunities to all graduates of laying their views before the College Council, the Governing Body of the University, and for the past eleven years it has been engaged in active work on behalf of Trinity. It is also intended to act as an Alumni Association, binding graduates to their Alma Mater and to one another.

The annual subscription is $5 for Masters of Arts and Graduates in Divinity, Law, and Medicine. In order to induce as many of the Graduating Class as possible to join immediately after taking their degree, all Bachelors of Arts for the first four years succeeding graduation have all the privileges of Full Members, upon payment of a fee of two dollars per annum. The fee for Associate Membership is also five dollars per annum. But in the case of clergy of the Church of England who wish to become Associate Members, the fee is two dollars. A clerical graduate has the option of becoming either a Full or an Associate Member. Members of the Divinity Class of Trinity College may also become Associate Members upon payment of two dollars per annum.

Six members of the Executive Committee are elected at the annual meeting, to hold office for two years. Vacancies which occur during the term of office are filled up by the Executive Committee, which usually meets monthly during the year. The Chairman and Clerk are elected annually. This Annual General Meeting is now held in each year in October, when the Convocation for conferring degrees is also held, and the principal Corporation Meeting of the year takes place. All Members and Associates are invited to be present at the General Meeting, and to take part in

the discussions, etc. The annual dinner is held in the Convocation Hall of the College the same evening.

Convocation elects fourteen members to the Corporation or Governing Body. These represent graduates in Arts, Divinity, Law, and Medicine, and Associate Members. The nominations are made at the annual meeting, and ballot papers are subsequently sent out to all Members and Associates in good standing.

In the last Year Book there was published a list of all Members and Associates who had paid their fees for the year. It is impossible to prepare a full list for this issue, as the publication takes place before many of the fees are paid in. Last year 240 Members and Associates paid their fees, 235 names being published in the Year Book, and five more fees coming in subsequently.

In consequence of the action of Corporation in organizing and prosecuting a canvass for an Income Fund of the College, Convocation cancelled its independent plan for a Sustentation Fund to avoid the multiplication of separate funds for the same object. Many members of Convocation have subscribed to the Income Fund, in addition to their annual Convocation Fee. The Executive Committee of Convocation, as a body and through its different members, is doing what it can towards raising the additional $8,000 a year, for which the University was obliged to appeal.

Some years ago several lectureships were founded by the University, the income for which was derived from the funds of Convocation, which were pledged for that purpose. Of late years the income has not been sufficient

to meet this expenditure, which has therefore had to come from other funds. Meanwhile an English course has been imperatively called for, and has been successfully inaugurated. This has so far been managed without any additional expense, but it is expected that a lectureship in English will have to be founded in a year or so. The present arrangement is only temporary and throws too much new work upon some members of the College staff, who have already their own departments to look after. If the income from Convocation could be sufficiently increased to meet, not only the legitimate claims upon its funds, but also the expenses of this new lectureship, Trinity could go on her way with less anxiety.

Owing to the early date of this issue it is impossible to publish here the annual report of the Executive Committee.



Trinity College,

TORONTO.

Historical Resume.

1850—The Secularization of King's College completed, January 1st, by the proclamation of the Act of the Province of Canada.

Bishop Strachan issues a pastoral in February, appealing for funds for the establishment of Trinity University.

In April he leaves for England to appeal for further aid and to solicit a Royal Charter.

In November he presides at the inauguration of the Medical School.

1851—In January the contracts for Trinity College let.

On St. Patrick's Day the first sod turned by the Bishop.

April 30th, the Foundation stone laid by the Bishop.

Trinity incorporated as a College by Act of the Province of Canada.

1852—On January 15th Trinity College inaugurated and the first students matriculated.

July 15th, the Royal Charter granted.

The Foundation of two Scholarships by the First Duke of Wellington.

1853—The Donation of £6,000 by Dr. Burnside and the Foundation of the Burnside Scholarships.

1854—First Convocation held in January.

1860—The Foundation of the Dickson Scholarships by the late William Dickson, Esq., of Galt.

1862—The Foundation of the Pettit Scholarship by the late W. T. Pettit, Esq.

1864—The Endowment increased by $22,000 raised by Dr. McMurray in England and by the Rev. W. S. Darling.

1865—The Benefaction of $2,000 by the Honourable James Gordon.

1866—The Benefaction of $8,000 by Enoch Turner, Esq., of Toronto.

The Foundation of the Cooper Exhibitions by C. W. Cooper, Esq., of Mount Pleasant.

1867—The death of Bishop Strachan on November 5th and the bequest of his library and certain pieces of plate to the University.

1871—The Benefaction of $4,000 by Thomas Clark Street, Esq., of Clark Hill, Niagara Falls, Ontario.

1876—The Donation of $4,000 by the family of Mr. James Henderson, of Yorkville.

1877—The Opening of the Convocation Hall in November.

1882—The Raising of the Supplemental Edowment Fund of $100,000 by the Provost and the Rev. R. H. Starr, D.D., partly in England.

The Donation of $10,000 from the Henderson family towards the erection of the College Chapel.

1883—The Foundation of the Second Chair in Divinity.

The Foundation of the Chair in Mental and Moral Philosophy.

1884—The Erection of the College Chapel.

The Foundation of a Lectureship in Modern Languages and Philology.

1885—The Foundation of a Fellowship in Natural Science.

1887—The Foundation of a Fellowship in Divinity.

1889—The Foundation of a Fellowship in Classics.

The Foundation of the Talbot Exhibitions by J. Talbot, Esq., of Cartwright.

The laying of the Corner Stone of the West Wing by the Lord Bishop of Toronto.

1890—The Foundation of the Palmer Exhibition.

The Benefaction of $6,400 by the late Professor Boys.

The Opening of the West Wing of the College.

1891—The Foundation of the Wilson Exhibition by the late Venerable J. Wilson, M.A., of Peterborough.

1894—The laying of the Corner Stone of the East Wing by His Excellency the Earl of Aberdeen.

The Opening of the East Wing of the College.

1896—The Foundation of a Fellowship in Physical Science.

1897—The Inauguration of the Income Fund.

Former Professors, Lecturers and Fellows.

FORMER PROVOSTS.

1852 Rev. George Whitaker, M.A.
1881 Rev. Charles William Edmund Body, M.A., D.C.L.

FORMER VICE-PROVOST.

1862-4 Rev. George Clerk Irving, M.A.

FORMER DEANS.

1852 Rev. George Clerk Irving, M.A.
1864 Rev. John Ambery, M.A.
1876 Rev. William Jones, M.A., D.C.L.

FORMER PROFESSORS.

1852 Rev. George Whitaker, M.A. ..... Divinity
Rev. E. St. John Parry, M.A. ..... Classics
Rev. George Clerk Irving, M.A. ..... Mathematics
1856 Rev. John Ambery, M.A. ..... Classics
1857 Rev. Edward K. Kendall, M.A ..... Mathematics
Henry Youle Hind, M.A. ..... Chemistry
James Bovell, M.D. ..... Physiology
1860 Rev. Edwin Hatch, M.A. ..... Classics
1862 Rev. George Clerk Irving, M.A. ..... Mathematics
1864 Rev. William Jones, M.A. ..... Mathematics
Rev. John Ambery, M.A. ..... Classics
1865 James Bovell, M.D. ..... Physiology and Chemistry
1876 Rev. Henry Edward Maddock, M.A. ..... Classics
1879 Rev. Algernon Boys, M.A. ..... Classics
1881 Rev. Charles William Edmund Body, M.A. ..... Divinity
1883 Rev. Geo. Augustus S. Schneider, M.A. ..... 2nd Divinity
1886 Rev. John Charles Roper, M.A. ..... 2nd Divinity
1889 Rev. Herbert Symonds, M.A. ..... 2nd Divinity
1890 Rev. Arthur Lloyd, M.A. ..... Classics

FORMER LECTURERS.

1856 The Rev. A. J. Broughall, M.A. ..... Classics
1857 Henry Sandars, M.A. ..... Mathematics
1871 Ogden Pulteney Ford, B.A. ..... Classics

1873	Robert Gregory Cox, B.A	Classics
	William Hodgson Ellis, M.A., M.B.	Physical Science
1875	John Austin Worrell, B.A.	Classics
1878	Monsieur Emile Pernet	French
1879	Thomas Henry Smyth, M.A., B.Sc	Physical Science
1881	Rev. John Langtry, M.A.	Apologetics
	Rev. Ogden Pulteney Ford, M.A.	Liturgies
	Rev. John D'Arcy Cayley, M.A.	Pastoral Theology
1882	Edgar Buck, Esq.	Elocution
1883	Rev. J. Pitt Lewis, M.A.	Homiletics
	Horatio Gilbert Parker	Elocution
1884	John Cunningham Dunlop, M.A.	Modern Languages and Philology
1890	S. H. Clarke, Esq.	Elocution

FORMER FELLOWS.

1885	Rev. George Edwin Haslam, M.A.	Natural Science
1887	Rev. Herbert Symonds, M.A.	Divinity
	William O'Connor, M.A., M.D., C.M.	Natural Science
1889	Edward Cartwright Cayley, B.A.	Divinity
	James Samuel Broughall, M.A.	Classics
1893	Charles Stephen MacInnes, M.A.	Classics

Theological and Missionary Society.

OFFICERS FOR 1898-99.

President ..... The Provost (*ex officio*).
1st Vice-President ..... Rev. G. F. Davidson, M.A.
2nd Vice-President ..... D. A. Madill, M.A.
Secretary ..... J. R. H. Warren, B.A.
Treasurer ..... E. P. S. Spencer, B.A.

Committee of Twelve.

Clergy.—Rev. Prof. Cayley, Rev. C. H. Shortt, T. C. S. Macklem, C. L. Ingles, T. W. Powell, A. U. de Pencier.

Divinity Men.—Messrs. D. T. Owen, L. W. B. Broughall, B.A., H. McCausland.

Arts Men.—Messrs. H. S. Mucklestone, E. M. Wright, R. Turley.

The past year has been both important and profitable. The Society has probably made a greater advance than in any former period. It is impossible then to give more than a bare chronicle of the events which have taken place since the last Year Book was issued.

First, then.—There were the Society's usual meetings.

November 9th, 1897.—Christian Reunion—Rev. C. H. Shortt and Rev. F. C. C. Heathcote.

November 15th, 1897.—Clergy House System in the Country—Rev. Dr. Langtry and Barlow Cumberland, Esq.

November 29th, 1897.—Devotional Meeting—Rev. F. H. DuVernet, B.D.

March 1st, 1898.—Devotional Meeting—Rev. T. C. Street Macklem, M.A.

March 15th, 1898.—The Recovery of the Country—Rev. F. H. Hartley and Rev. T. W. Powell.

March 22nd, 1898.—Work Among Boys—Rev. H. B. Gwyn and Rev. E. H. Capp.

Secondly.—The Missionary Meetings.

On October 28th we had the honour of meeting the Lord Bishop of Osaka, who is now Bishop of South Tokyo, the Diocese where the Trinity graduates—Reverends J. G. Waller, A. Lloyd, W. C. Gemmill, F. W. Kennedy and Archdeacon Shaw—are working.

In January a public missionary meeting was held under the auspices of the Divinity Alumni Association. The report of the Nagano Church Fund was read by the Treasurer, the Reverend J. F. Rounthwaite. The Reverend C. H. Shortt gave some account of the erection of "our" Church at Nagano and of other work in Japan. The Lord Bishop of Nova Scotia followed with a most thrilling address on Missions.

Late in the year another successful public meeting was held, this time under the auspices of the Church Students' Missionary Association. The Reverend F. H. DuVernet first spoke very beautifully. The Lord Bishop of Huron then delivered one of his characteristic invigorating addresses.

Thirdly.—One or two special features require separate mention.

The Society is grateful for the visit of the Reverend A. C. Kettle of the Diocese of Qu'Appelle, who had an informal meeting in the Provost's room.

St. Hilda's Mission, Fairbank, has been in charge of Mr. E. M. Wright. The Society voted the usual grant of fifty dollars for another year. Mr. Wright has worked and persevered in spite of the most discouraging hindrances.

The Divinity Alumni may now become members of the Society on payment of twenty-five cents a year. The annual gathering was well attended and the various papers proved interesting and helpful. Most valuable assistance was given in the discussions by the Lord Bishop of Nova Scotia, who also took the quiet hours and spoke at the public missionary meeting.

The Rev. J. G. Waller, who has been for nearly eight years in charge of the Canadian Mission in Nagano, Japan, is now at home on furlough. During the coming winter we hope to hear much from him to stimulate interest in our foreign work. Let us see that the small amount which remains to be made up of the money to build his church is in hand before the next Alumni meeting. The Church is called the Kyo Shen—the Church of Our Saviour.

The C.S.M.A. convention was a grand success. Mr. J. R. H. Warren, President, and Mr. H. T. S. Boyle, Secretary, fully proved the truth of the remarks made in this column of the last Year Book. Of the Organizing Secretary, the Reverend R. L. Paddock, it is really impossible to speak fairly. He was simply an inspiration. Before, during and after the convention he worked incessantly. He came to Trinity before the meeting, and personally and publicly stirred up interest in it, and not only this, but he aroused an interest in missions generally all through the College. He has left many behind whose whole lives will bear the impress of his visit. Delegates came from widely separated Colleges of Canada and the United States. All the meetings were good, and a real missionary spirit seems to have been awakened in the College. The special thanks of the Association are due to those, not students, who so ungrudgingly gave their time and helpful words, and to whom is owing the great success of the convention:—The Lord Bishops of Toronto, Huron, and Ottawa; the Reverends the Provost, Professor Clark, Professor Dyson Hague, F. H. DuVernet, T. C. Street Macklem, and C. H. Shortt; Messrs. J. R. Mott, A. H. Dymond, and T. R. Clougher.

It is impossible to close this account without referring to one practical outcome of the Society's meetings. Messrs. Broughall and Ryerson have devoted the long vacation to working the arduous Mission of Minden. This is a cause of devout thankfulness and congratulation to the Society.

A sharp, strong forward movement is manifest. There is every reason to hope and expect a fresh and vigorous advance each year.

J. F. ROUNTHWAITE.

Athletics.

The following is a list of the matches played during the past year with their results:—

FOOTBALL.

Oct. 23rd, Trinity vs. R. M. C. Won by R. M. C.; 49-1.

Oct. 27th, Trinity vs. Peterboro'. Won by Peterboro'; 30-0.

Nov. 3rd, Trinity vs. Upper Canada College. Won by U. C. C.; 5-4.

Nov. 24th, Trinity vs. St. Michael's College. Won by Trinity; 9-5.

Inter-Year Games.

Divinity Class vs. '00. Won by Divinity.

'98 vs. '99. Won by '99; 25-5.

Divinity vs. '98. Won by '98; 17-2.

'99 vs. '00. Won by '99; 49-0.

Series won by '99, who now hold Martin Cup.

HOCKEY.

Jan. 26th, Trinity vs. Stratford. Won by Stratford; 7-1.

Feb. 3rd, Trinity vs. Stratford. Won by Stratford; 7-2.

Feb. 4th, Trinity vs. Victoria College. Won by Trinity; 8-5.

CRICKET.

May 7th, Trinity vs. Woodbine C. C. Trinity won by 5 wickets and 126 runs.

May 14th, Trinity vs. St. Alban's C. C. Draw.

May 21st, Trinity vs. Parkdale C. C. Parkdale won by 81 runs.

May 24th, Trinity vs. Toronto C. C. Toronto won on 1st innings by 64 runs.

May 26th, Trinity vs. Hamilton C. C. Hamilton won on 1st innings by 27 runs.

May 28th, Trinity vs. T. C. S., Port Hope. Trinity won by 7 wickets.

June 2nd, Trinity vs. U. C. C. Draw.

June 4th, Trinity vs. Toronto University. Trinity won by an innings.

General result:—Matches won.....3
" lost.....3
" drawn.....2

Batting Averages.

Name.	Total No. of Innings.	Total No. of Runs.	Most in an Innings.	Times Not Out.	Average.
W. H. Cooper	8	167	*72	1	20.9
The Rev. W. H. White	8	97	32	1	12.1
The Rev. H. H. Bedford-Jones.	9	94	24	..	10.4
T. C. Campbell	8	83	33	1	10.4
W. Mockridge	7	65	17	1	9.3
L. W. B. Broughall	8	67	28	..	8.4
A. D. Strathy	1	6	6	..	6.
H. C. Griffith	7	39	13	1	5.6
G. B. Strathy	6	31	11	1	5.2
W. R. Wadsworth	5	23	10	..	4.6
N. C. Jones	5	21	*9	2	4.2

Name.	Total No. of Innings.	Total No. of Runs.	Most in an Innings.	Times Not Out.	Average.
R. H. Parmenter	5	9	*9	1	1.8
D. F. Campbell	1	2	2	..	2.
K. O. McEwen	1	1	1	..	1.
E. Dean	1	1	1	..	1.

* Signifies "Not out."

Bowling Averages.

Name.	Total No. of Balls.	Runs.	Maidens.	Wickets.	Wides.	No Balls.	Average.
W. Mockridge	202	77	10	12	..	..	6.4
W. H. Cooper	623	224	41	33	2	..	6.8
L. W. B. Broughall	365	129	23	20	..	1	6.9
Rev. H. H. Bedford-Jones	230	89	11	11	..	..	8.1
W. R. Wadsworth	396	149	18	13	..	..	11.5
T. C. Campbell	253	114	11	9	..	..	12.7
Rev. W. H. White	9	4	..	1	..	..	4.

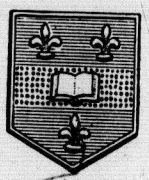

St. Hilda's College.

IN the year 1888 the Rev. C. W. E. Body, at that time Provost of Trinity College, became convinced that the women of this age were determined to avail themselves of the advantage of higher education and that the Church University of Ontario must make some provision to meet the demands of this new class of students. He therefore consulted a number of the friends and supporters of Trinity, and with their assistance, founded St. Hilda's College for the purpose of affording a university education to women in connection with the Arts Course of Trinity University.

The College started on its career very modestly in a small rented house; it has been found necessary to remove twice to more commodious premises, but, unfortunately, it has not yet been found possible to erect a building suitable in its external appearance and arrangements. Some progress has, however, been made in this direction and the matter is now in the hands of an able and ener-

getic Committee, who have already succeeded in collecting about $1,500 and have promises of further subscriptions to the amount of $2,300.

The Corporation of Trinity University has very generously set apart a portion of the land surrounding Trinity as a site for St. Hilda's, and we may, therefore, hope ere long to see arising a building which shall bring added beauty to the grounds of Trinity and which shall send forth many generations of graduates, filled with affection for their College and their University.

Having been founded without a building or an endowment St. Hilda's has had great difficulty, at times, in avoiding financial disaster. Fortunately, however, the finances have now been placed on a much better footing and it may safely be said that the crisis has passed. Thanks, also, to the kindly interest and exertions of Rev. Dr. Jones and other friends, it is probable that the College will shortly be in possession of the building which has been so long needed and desired.

The want of an endowment has been chiefly felt in connexion with the lectures on the courses for the Trinity Degrees. For some years after the commencement of the College, the lectures were delivered in the College building; the Trinity professors and lecturers very kindly repeating their lectures at St. Hilda's—in many cases without any extra remuneration. About three years ago, however, those professors who had been delivering lectures at St. Hilda's without remuneration, found themselves so pressed with work at Trinity as to be unable to continue their lectures at St. Hilda's. The finances of the College

not being in a state to engage a staff of lecturers, it was decided to request the Corporation of Trinity to allow the students of St. Hilda's to attend the lectures at Trinity. This request was complied with and the St. Hilda's undergraduates now attend the regular course of lectures at Trinity.

While St. Hilda's, perhaps, may not have grown as rapidly as its founders wished and expected, it must be admitted by those conversant with the facts, that the students at St. Hilda's have fully held their own in the examinations at Trinity University; and we feel safe in saying that the College has now acquired an assured position and that its future must be bright.

The Alumnæ Association.

The second Annual Meeting of the Alumnæ Association of St. Hilda's College took place at the College on Thursday afternoon, June 23rd. Many members from a distance as well as those living in Toronto were present. Amongst the former were Misses Elwood, Middleton and Potts, of Dallas, Texas; Miss Owen, of Ottawa; Miss Marsden, of Ingersoll; while Toronto was represented by the Hon.-Pres., Mrs. Rigby, Misses Cartwright, Constantinides, Laing, Mairs, C. Brett-Martin, Rolph, and others.

In the absence of the President, Miss Lowe, of Toronto, the Vice-President, Miss Middleton, presided. The minutes of the previous meeting were read and approved. The reports of the Treasurer and the Chairman of the Library Committee were also read, the former showing a balance

on hand of $59.70, and the latter showing a number of additions to the Library. Letters from several absent members including Miss Elliott, of London, Miss Montizambert, of Kingston, Miss Halliday, of Peterborough, and Miss Loscombe, of Kincardine, expressing regret at their inability to be present at the meeting, were read by the Secretary.

Among other resolutions moved, discussed, and finally adopted, were the following:—That the offices of Secretary and Treasurer be amalgamated and that a 2nd Vice-President be elected. That the balance on hand and the subscriptions for the coming year be devoted to furnishing some room in the new College building. That an annual membership fee of fifty cents be imposed—an arrangement not intended to interfere in any way with voluntary subscriptions.

The election of officers for the ensuing year resulted as follows:—Hon. Pres., Mrs. Welch; Hon. Vice-Pres., Mrs. Rigby; Pres., Miss Middleton; 1st Vice-Pres., Miss Elwood; 2nd Vice-Pres., Miss G. Potts; Sec.-Treas., Miss Laing.

The business proceedings being at an end, an address was delivered by the Hon. Vice-President, Mrs. Rigby, on the subject of the residence which, it was hoped, St. Hilda's would occupy before another year had elapsed. Papers on "Bryn Mawr College," by Miss Laing, and "Phases of School Life in Texas," by Miss Middleton, brought this most successful meeting to a close, after which the members of the Association adjourned to Trinity College Lodge where a garden party was given in their honour by Provost and Mrs. Welch.

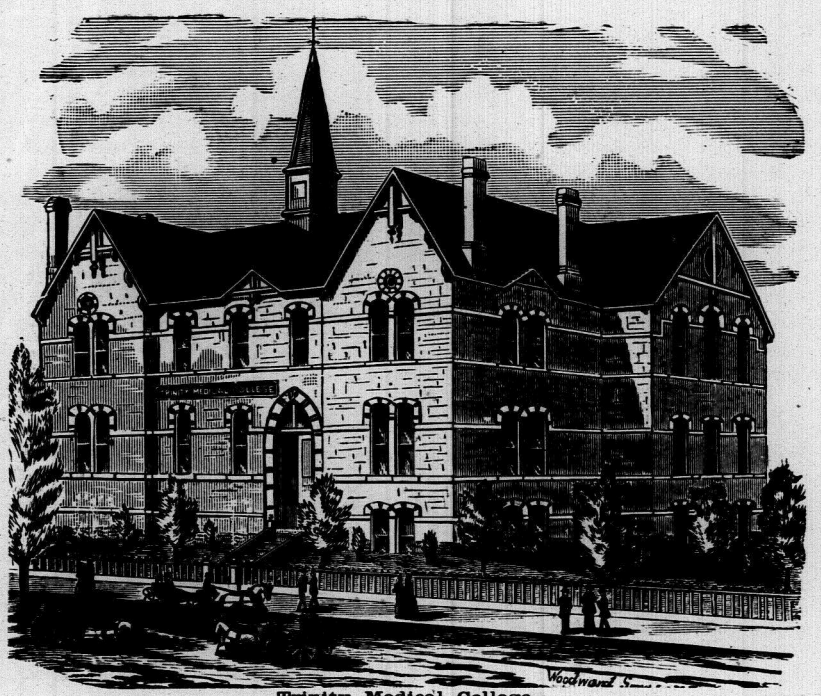

Trinity Medical College.

Trinity Medical College.

Trinity Medical College.

This College is, and has been for many years past, an independent, self-sustaining, and self-governing body, incorporated since 1877 under a special Act of the Legislature of the Province of Ontario.

In June, 1850, Drs. Hodder and Bovell considered the time opportune to establish a new Medical School, and all necessary arrangements to carry out this decision were made without delay. The name selected for the school was the "Upper Canada School of Medicine." They associated with themselves as its Faculty, Drs. Badgeley, Bethune, Hallowell, and Melville, all practitioners of eminence, then resident in Toronto.

In November, 1850, the new Faculty tendered its services to Bishop Strachan as the Medical Faculty of the University of Trinity College which was then being founded by His Lordship. The offer was gratefully accepted, and on November 7th of that year the first session of the new medical department was opened with

the usual introductory lectures. Dr. Hodder was Professor of Obstetrics, Dr. Badgeley of Medicine, Dr. Bethune of Anatomy, Dr. Hallowell of Materia Medica, Dr. Melville, of Surgery, Dr. Bovell of Physiology and Pathology. The regular courses of lectures were delivered in a building on the west side of Spadina Avenue, a little north of Queen Street, which was fitted up for Medical School purposes.

This Medical School was from the first a decided success, although it did not last very long. Owing to circumstances, which could not now occur, the professors resigned in 1856.

In 1871, under entirely different circumstances the Medical Faculty was re-established. This time, all danger of such a collapse as had occurred before, was carefully guarded against, for it was established on a much broader and more liberal basis. The time chosen for its re-establishment (the spring of 1871) was most opportune. The late Honourable Dr. Rolph (who died in 1870), Dr. Geikie, and soon afterwards, the late Dr. John Fulton, had withdrawn from the medical department of Victoria University which, under Dr. Rolph's deanship, had been for many years carried on with great efficiency. Drs. Hodder, Bethune, and Hallowell, former members, gladly co-operated with Dr. Geikie in the restoration of the Trinity Medical Faculty. The University Corporation carefully considered the matter as brought before it and the Medical School became once more an accomplished fact. At Dr. Geikie's suggestion, Dr. Hodder, the senior member of the former Faculty, was appointed Dean, but the hard work incident to the complete success of the resuscitated Medical Department

devolved for many years upon Dr. Geikie, the Professor of Medicine and Clinical Medicine, who was appointed Registrar and Treasurer, and threw himself energetically into the work. His experience of more than fourteen years with Dr. Rolph in the establishment and conduct of a medical college proved invaluable to the new undertaking.

The new Faculty at the outset, held examinations in April, 1871, for such Primary and Final students as might desire to take advantage of the opportunity of presenting themselves. The number of candidates who presented themselves far exceeded the most sanguine expectations, and was considered a reliable indication of future success.

A commodious building was erected on Spruce Street, near the Hospital, and by October 1st, 1871, was ready for occupation. Here the session 1871-2 was opened with a large class and from that day to the present, the progress of this Medical School has been all that could be desired.

In 1877 the Government of Ontario sanctioned a change in the terms of affiliation of all medical teaching bodies with the Provincial University. Up to that time, all of these had, since 1853, been affiliated under the statute constituting that University. The chief change made was, that no medical teaching body which formed part of any other University empowered to grant Degrees in Medicine could continue to be affiliated with the Provincial University. Some of the Trinity students had availed themselves of their legal right to go up for the examinations of the Provincial University, and had been so fortunate as to carry off gold and silver medals. It was said, and no doubt correctly, that the change effected in the affiliation

regulations, was made in order to prevent competition of this kind in future. It seems strange that the change proposed should have received any attention from the Government as it was only sought for, in order that prizes, paid for out of public funds, should be open to the students of one Medical School only, which, at that time, was also in affiliation with the Provincial University. The change was long pressed on the Government by the teachers of that school, and after considerable delay it was agreed to. Although it was thought at the time by her rivals, that the effect of it would be injurious to Trinity Medical prospects, it proved just the reverse, for it was one, and perhaps the best of the many pieces of good fortune which have happened to her since her resuscitation.

No sooner was the affiliation change announced, than the Trinity Medical Faculty, with the full consent of the University, applied for, and obtained from the Legislature by unanimous vote, an Act of Incorporation as an entirely independent medical teaching body under the name of "Trinity Medical School," with power to affiliate with "*any University or Universities* empowered to grant Degrees in Medicine," thus affording the students of this Medical School every facility for obtaining such degrees in Medicine as they may desire, after having undergone all examinations prescribed by the respective Universities before which they may present themselves.

This change in no way injured Trinity University, but proved advantageous, as it relieved the University of all financial liability in connexion with the Medical Faculty, which liability rests on the incorporated medical teaching body alone.

Under its special Act of Incorporation "Trinity Medical School" at once sought and obtained affiliation with Toronto University on the same terms as were required from all other affiliated Medical Colleges, and it was indeed the first medical teaching body to affiliate after the change had been made in the regulations. Trinity Medical School has suffered no injury whatever, but in various ways has gained a great deal by a change which was certainly not brought about with that end in view. In 1888, the Act was amended and "*Trinity Medical School*" was raised by the Legislature to the standing and dignity of a College, becoming "Trinity Medical College."

During the whole period since the re-establishment of the Faculty in 1871 up to the present, unceasing vigilance has been exercised over all the interests of this institution. This has involved much labour and very great responsibility, in promoting the gratifying prosperity which the College has for many years enjoyed, and securing for it the high position it now occupies. We sincerely bespeak for it a long and prosperous career. May it be as successful during the next twenty-seven years as it has been during the twenty-seven which the Spring of 1898 brings to a close.

Under its special Act of Incorporation the College is fully affiliated with Trinity, Toronto, Queen's, and Manitoba Universities, and is fully recognized by all the Royal Colleges in Great Britain and Ireland which grant medical and surgical diplomas, besides having all the powers required by a Medical College actively and successfully engaged in teaching.

In 1878, Dr. Hodder, the first Dean, died, and Dr. Geikie, heretofore Registrar (and Treasurer also for some years), was appointed his successor and is still in the active discharge of his professorial and other duties.

The Past Session, 1897-98.

The past session has not been marked by any unusual events. There has been the ordinary hard work, the observance of all time-honored customs, the formation of new friendships, and the customary examinations at the close of the session, with the inevitable but unwelcome breaking up of old associations which this brings about. The final work this year, has been harder than before, from an increase in the number of subjects for examination. Our enthusiastic instructors in pathology and therapeutics have brought their branches up to so high a standard that special papers were required in them.

The addition of several new subjects has led the Faculty to lengthen the session to eight months, a change which will be heartily welcomed by the students, as it will render the summer session, which never was in favour with either students or Faculty, unnecessary.

The tendency during the last few years, and particularly during the last session, has been to increase largely the practical and clinical teaching.

The laboratories, too, have been increased in efficiency, and special clinics have been given by members of the staff at St. Michael's Hospital, in addition to the usual

clinical work carried on at the General, and the Children's Hospitals.

The efficiency of the pathological laboratory has been particularly increased. Dr. Parsons has been added to the staff as special instructor in bacteriology, and the facilities for acquiring knowledge in the subjects of this department are all that could be desired.

The other laboratories have also been rearranged, especially the histological, and the work done in all of them is very thorough and satisfactory.

The examination standard at the end of the third year was considerably raised this year. It affords a candidate a means of ascertaining the subjects in which he may be weak, and so enables him to study to better advantage during the final year. This examination is now, along with the others, one of the regular milestones to be passed on the road to graduation.

The Literary Society held its annual concert in the Assembly hall of the Education Department Building, through the kindness of the Hon. the Minister of Education. As usual the attendance was large and an excellent programme was furnished.

The meetings of the Medical Society, held fortnightly, were even better attended than during previous sessions, and have been increasing in interest and importance ever since the formation of this body.

The Y. M. C. A. held their weekly meetings on Friday forenoons as usual, and these were addressed by members of the Faculty, by ministers from the different city churches, and by students.

The annual banquet of the College this year was the most successful ever held. It was attended by almost all the students and members of the Faculty. There were present representatives from the different Canadian colleges, and distinguished guests from the city and Province. The College was particularly honoured in having with us during the evening His Excellency the Governor General.

On the whole the past session was most satisfactory in all respects. The number of students was as large as during previous sessions, and appears to be increasing yearly. This fact, together with the close attention paid by the College to the perfection of all its departments, and to its advancement in accordance with the progressive spirit of the times, augurs well for its future. We confidently expect to see the number of its students increasing yearly, and its graduates continuing to go out into the world well and thoroughly equipped as heretofore, for whatever duties may devolve upon them.

Sports.

Early in the fall term both the baseball and football teams were organized and a committee of four (one from each year) was appointed to assist the captains in sustaining the honour of Trinity in the contests. At the same time it was decided to levy a small fee to defray expenses, which was willingly paid by the great majority of the students.

The football team entered the league, which was composed of Toronto University, Toronto Medical College, Trinity Medical College, Knox, Dental School, Osgoode Hall, McMaster University and Victoria University. These were divided into two groups which were to decide the contest among themselves, and the winners of each group were to play a final match. In Trinity's group were Toronto Medical College, Osgoode and Toronto University. Trinity played Osgoode, and after a quiet friendly game, Trinity defeated her opponents. Trinity next played the "Toronto Med's," and here a grand game was degraded by a very evident determination to win regardless of rules of any kind. Trinity's opponents procured men who hailed from Hamilton, and had no connection with Toronto Medical College. Trinity, which was playing only registered students, objected, but finally consented to play. After a game in which good feelings were obviously absent, Trinity was defeated. But on leaving the field the referee informed Trinity that Toronto had acknowledged playing men who

were brought in to help win a victory. As this could not be done according to Association rules, they had resigned their position in the league, and the game was to count to Trinity's credit. Trinity's next game was played against the Dental students, and after a hard contest the Dentals won, and did so by good sportsman-like play.

The baseball team also did good work, but the only game played was against Toronto Med's, when again outsiders were allowed to play, making victory depend upon the amount expended in buying "ringers" for the occasion. Hence, Trinity was defeated by a few runs.

In the winter a hockey team was organized, and bid fair to equal any team in the city. Unfortunately they were unable to arrange a match with either the Toronto Meds, or the various other teams, although they made dates with the former several times.

Throughout all the games our play in the different fields was above reproach. Whether we were victorious or defeated, our men showed a spirit worthy of sportsmen and of Trinity Medical College.

Ontario Medical College for Women,

LIMITED.

Patroness—HER EXCELLENCY THE COUNTESS OF ABERDEEN.

The initial steps to the formation of the first Medical College for Women in Canada were taken at a meeting held in Shaftesbury Hall, Toronto, in the spring of 1883, the late Honourable Justice Patterson being in the chair. On motion of Dr. Carlyle, seconded by Prof. Thomas Kirkland, M.A., a committee consisting of the Rev. Prof. King, M.A., Dr. Carlyle, James Beaty, Q.C., M.P., Dr. M. Barrett, M.A., Mrs. James Gooderham, Mrs. Adam Miller, Mrs. A. W. Lander, Mrs. S. McMaster and Mrs. McEwan, were appointed to carry out the project.

Later on a Board of Trustees was appointed by the subscribers to the funds consisting of James Beaty, Q.C., M.P., Chairman, Rev. Prof. Caven, Dr. M. Barrett, M.A., Dr. George Wright, M.A., Dr. Adam Wright, B.A., Mr. Irving Cameron, Mrs. James Gooderham, Mrs. John Harvie, and Mrs. McEwan, Secretary. The Trustees purchased the house and lot at 227 (now 291) Sumach Street, for the sum of $1,411.39.

The formal opening of the Woman's Medical College, Toronto, took place at 2 p.m. on October 1st, His Worship the Mayor of Toronto being in the chair, and a lecture was

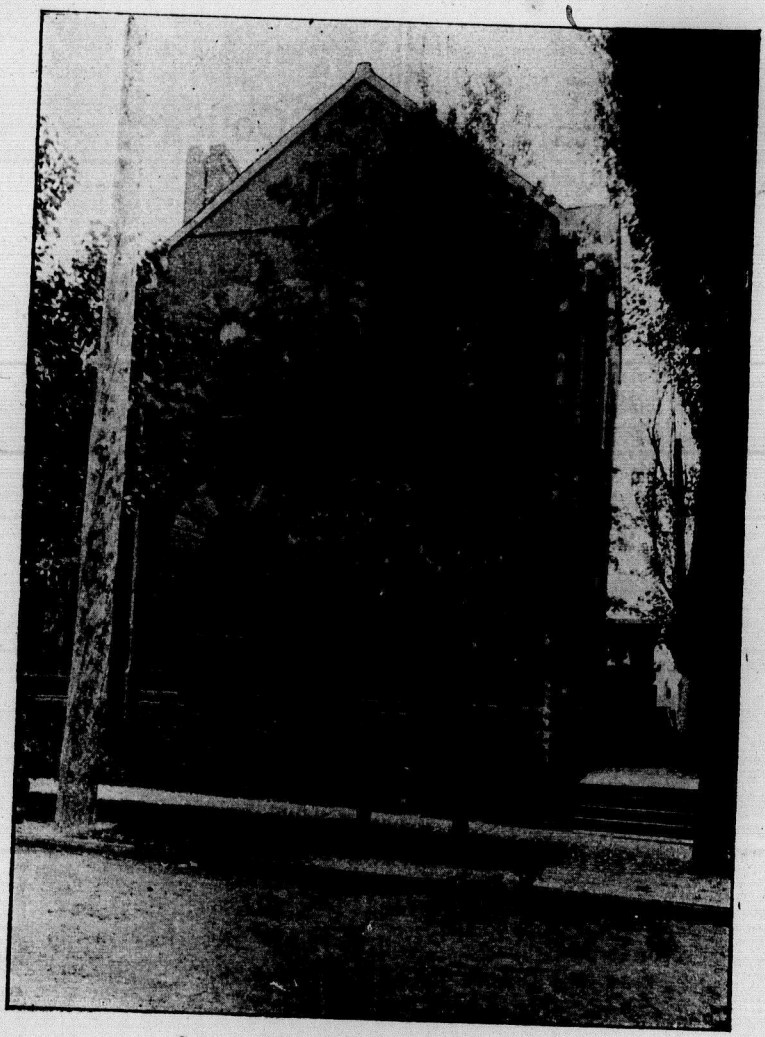

Ontario Medical College for Women,
291 Sumach Street.

delivered by Dr. Michael Barrett, M.A. During this session three students were in attendance.

1884—First Scholarships awarded.

The "Cameron," to Alice McLaughlin, of Toronto.
The "Blake," to Margaret McKay, of Stellarton, N.S.

1887—Death of Dr. Michael Barrett, the first Dean. Dr. Alexander McPhedran, becomes Dean. The first class graduates, two in number.

1888—First graduate, Dr. Alice McLaughlin, added to staff. Dr. R. B. Nevitt, becomes Dean. Dr. D. J. Gibb Wishart, appointed Secretary.

1889—New College buildings begun. Students for mission fields admitted at reduced fee (two-thirds).

1890—New College buildings opened April 25th. Affiliated with Toronto University. Diplomas granted on examination.

1891—First Summer Session. Board of Trustees reorganized.

1892—Extern Maternity Department established.

1893—Eleventh Session of Woman's Medical College. Number of students, 58; number of graduates, 34; graduates on teaching staff since inception, 9. First appointment of Professors on teaching staff. Total number of staff, 28.

1894—Reorganization of College under Ontario Joint Stock Companies Act. Formation of the Ontario Medical College for Women, Limited, by seventeen members of the teaching staff. President and Dean, Dr. R. B. Nevitt; Secretary-Treasurer and Registrar,

Dr. D. J. Gibb Wishart. Capital, $25,000. Alumnæ Association organized, first President, Dr. S. P. Boyle.

1896—Sessions lengthened to eight months (September 15th to May 15th) and Summer Session abolished. Student's gown first used.

1897—Her Excellency the Countess of Aberdeen appointed Patroness.

1898—Dispensary for Women established in connection with the College, with women physicians only. Enlargement of Dissecting Room. College colours adopted.

Her Excellency the Countess of Aberdeen visited the College in December last, addressed the faculty and students and cordially consented to become its Patroness.

The Directors are pleased to inform the graduates that this year through the courtesy of the Year Book Committee, arrangements have been made by which every graduate will receive yearly henceforth a copy of the Year Book, and the Registrar will be glad to receive notice from each graduate of any change of address, and any appointment she may receive from time to time.

The College.

This year as usual, improvements have been made. The Dissecting Room has been entirely remodeled, all the rooms thrown into one, lighted from the roof, and with hardwood floor.

The main building is lighted with electricity, and an electric lantern provided for screen demonstrations.

The Dispensary for Women was opened in February, the physicians in attendance being Dr. Jennie Gray, Dr. Lelia A. Davis, Dr. Ida Lynd, and Dr. E. Lelia Skinner.

The funds are provided by the graduates and friends of the students, and the attendance has been most satisfactory.

The Staff.

Drs. Boyle, Stenhouse and Creasor have severed their connection with the College.

Dr. H. C. Parsons is Professor of Pathology. Dr. G. B. Smith is Professor of Therapeutics and Pharmacy. Dr. C. B. Shuttleworth is Lecturer in Chemistry. Dr. W. J. McCollum is Demonstrator of Chemistry. Dr. Jennie Gray is Lecturer in Gynæcology. Dr. Ida Lynd is Demonstrator of Materia Medica. Dr. E. Lelia Skinner is Assistant in Anatomy. Dr. Katherine Bradshawe is Demonstrator in Physiology, and Dr. H. A. Bruce is Assistant Professor of Clinical Surgery.

Our Graduates and their Movements.

Dr. Jean Cruickshanks, '98, went to Boston in June as House Surgeon in the New England Hospital for Women, after passing the final examinations of Toronto University with high honours.

Dr. Margaret Wallace, '98, left in August for the Presbyterian Mission field in N. China.

Dr. Margaret Gould, '98, is an intern in the Woman's Hospital, Philadelphia.

Dr. Elizabeth Mathieson, '98, is in charge of the Episcopalian Mission to the Indians at Saddle Lake, Saskatchewan.

Dr. Anna Henry, '98, left in October for the Methodist Mission at Chen Fu, China.

Dr. Jean Willson, '97, is an intern in the State Asylum, Norristown, Pa.

Dr. Katherine Bradshawe, '97, has begun practice in Toronto.

Dr. Louise Armstrong, '97, is in Dekan, Col., in search of health.

Dr. Kate Buch, '97, is securing a lucrative practice in Rochester, N.Y.

Dr. S. P. Boyle, '90, has left Toronto, and is an intern in the State Asylum, Independence, Iowa.

Dr. Higbee Carveth, '93, has returned from California, and is in Orono.

Dr. Kilborn, '91 (Gifford), will be in Canada this year on furlough.

Dr. Hulet, '94, has returned to Norwich, O., from Chenominn, Mich., where Dr. Rodger, '94, has replaced her.

Dr. Shirra, '94, is now practising in Bay City, Mich.

Dr. Hurdin, '95, has recently been appointed assistant in Gynæcology, Johns Hopkins University, and has begun practice in Baltimore.

Dr. Skinner, '96, is physician to the Girls' Home, Toronto.

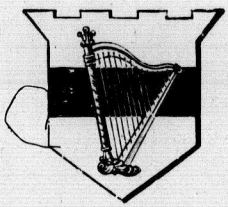

Toronto Conservatory of Music

THE HONOURABLE G. W. ALLAN, *President.*
EDWARD FISHER, ESQ., *Musical Director.*

The Toronto Conservatory of Music is now in the twelfth season of its work of artistic musical culture. Having been founded in 1886, it is the pioneer institution of its kind in the country and from the first has retained its position as the largest and most completely equipped music school in the Dominion. The high degree of attainment in music study and the consequent liberal culture in musical taste found in any country, may be chiefly attributed to its conservatories of music. The various opportunities and advantages offered by a conservatory to elevate musical culture, the united efforts of competent and experienced teachers to advance music study and the association of students with each other, are all calculated to induce emulation, ambition and self-reliance.

Toronto Conservatory of Music.

The achievements of the Toronto Conservatory of Music in its steadily expanding educational work have, under the able leadership of Mr. Edward Fisher, the musical director, been in the highest degree successful and creditable. The thorough and highly artistic character of that work is abundantly manifested by the large number of positions as teachers and performers now occupied by Conservatory graduates and undergraduates, and particularly by the large proportion of students who attend the institution to be trained for the profession of music teaching. The Conservatory is affiliated with both Trinity and Toronto Universities, and gives special attention to the preparation of students for University examinations leading to the degrees of Mus. Bac. and Mus. Doc. The faculty, which includes experienced specialists in the various departments, is one of undoubted strength and eminence, well-known for the thorough and artistic character of its work.

The educational standard is of a high order, as evidenced by the fact that those passing successfully the critical examinations of the Conservatory and receiving its Theory diploma, are exempted from taking the first two examinations at Trinity and Toronto Universities for the Mus. Bac. degree.

Public confidence in the institution has so extended, that the yearly increasing attendance reached 922 last season. These pupils came from the following Provinces and States, viz., Ontario, Quebec, New Brunswick, Nova Scotia, Cape Breton, Manitoba, Alberta, North-West Territories, Michigan, Minnesota, Wisconsin, Ohio, Pennsylvania, New York, District of Columbia and the Bahama Islands. The number who completed their cours

and graduated during the year ending June 29th, 1898, was forty. Free and partial scholarships to the value of $1,600 were awarded, and the following medals presented: Gold medals—Piano (artists' course); Piano (teachers' course); Vocal (artists' course); Violin (artists' course); Theory and Elocution. A Silver medal was also awarded in the Elocution School and the Silver medal presented by His Excellency the Governor-General was awarded for general proficiency in music.

The new buildings of the Conservatory of Music, located in the educational centre of the city, are of a character suited to their surroundings, and thoroughly adapted to the work of the institution, the appointments and facilities being equal to that of the best music schools on the Continent. The Conservatory pipe organ is a thoroughly modern instrument of the most approved type, admirably adapted to the purposes for which it was designed. It is constructed on the electro-pneumatic principle and in respect of power, variety, brilliancy, touch, mechanical devices, etc., is undoubtedly one of the most complete and effective organs for concert and all other purposes in the Dominion. Possessing such admirably located and commodious buildings, such a splendid equipment, superior facilities and a faculty of strength and eminence in all departments, the Conservatory offers students advantages such as are not to be found elsewhere in Canada.

The Conservatory is instituting examinations in music, theoretical and practical, at various centres in Ontario, this season for the first time, to be known as the Conservatory Local Examinations, and to be held in midsummer each year.

LIST OF

Former Scholars and Prizemen.

WELLINGTON SCHOLARS FROM THE FOUNDATION.

1853—[1]Cooper, W. E., O'Reilly, J. E. 1854—Sandars, R.
1855—Bourinot, J. G. 1856—Jones, W. 1857—Bethune, C. J. S.
1858—[2]Jones, C., Stewart, P. E. 1859—Harrison, R.
1860—Fraser, J. W. B. 1861—Bogart, D. F. 1862—Henderson, R.
1863—Fletcher, J. 1864—Wilson, H. 1865—Poussette, A. P.
1866—Poussette, A. P., and Shaw, A. C., *Aeq.*, Ford, O. P.
1867—Ford, O. P., Mackenzie, G. A.
1868—Mackenzie, G. A., Cox, R. G. 1869—Cox, R. G., Worrell, J. A.
1870—Worrell, J. A., Allen, W. C. 1871—Allen, W. C., Worrell, C. L.
1872—Worrell, C. L., Fessenden, C.
1873—Fessenden, C., Dickinson, E. L.
1874—Dickinson, E. L., Houston, J. A. 1875—Ingles, C. L.
1876—Carroll, W. B., and Ingles, C. L., *Aeq.*; Parker, A. L.
1877—Parker, A. L., Allen, A., and Nichol, R. T., *Aeq.*
1878—Allen, A., Cruttenden, W. M.
1879—Cruttenden, W. M., [3]Greaves, A., Jones, R. N.
1880—Lampman, A.
1881—Townley, T. O., Broughall, G. H. 1882—[4]Hague, S. D.
1883—Dumble, J. F., Davidson, N. F. 1884—Cayley, E. C.

---

1. Two Scholarships being open on the foundation of the Scholarships, Mr. Cooper was elected for one year.

2. Mr. Jones resigned his Scholarship immediately after his election in consequence of his leaving the province, and Mr. Stewart, who was next in order of merit, was thereupon admitted.

3. Mr. Greaves having vacated his Scholarship in consequence of entering the Divinity Class, Mr. Jones was admitted to it.

4. In 1882 the Wellington scholarships were both awarded in the third year for Classics and Mathematics respectively, and the Burnside Scholarships in the Second Year for the same subjects.

1885—Wright, T. G. A. 1886—Broughall, J. S., Mackenzie, M. A.
1887—McGee, C. H., Loucks, W. M.
1888—Bedford-Jones, H. H., Houston, S. F. 1889—White, W. H.
1890—Coleman, J. H. H. 1891—MacInnes, C. S. 1892—Myer, A. N.
1893—Sanders, H. N. 1894—Wethey, E. J.
1895—Heaven, C. A., Boyle, H. T. S.
1896—Boyle, H. T. S., Muckleston, H. S.
1897—Boyle, H. T. S., Wethey, E. J., McLaughlin, L.
1897—Halnan, L. R., Nevitt, R. B., Lucas, A. S. B.
1898—Strathy, G. B., Lucas, A. S. B., Sawers, F. J.

BURNSIDE SCHOLARS FROM THE FOUNDATION.

1854—Davies, H. W. 1855—Evans, F. 1857—McNeely, J.
1858—Cayley, E. 1860—Evans, L. H. 1861—Forneri, R. S.
1863—Kennedy, T. S., Bond, W.
1866—Waters, H. H., Garrett, T.
1867—Cumberland, F. B., Nichols, W. M. 1868—Ball, C. W.
1869—Paterson, T. W. 1871—Morson, F. M.
1873—Houston, R. L. M. 1874—Garrett, R. W.
1875—Campbell, H. J., Elliott, A.
1876—Houston, J. A., Farncomb, J.
1878—Lewis, J. T. 1879—Nichol, R. T.
1880—Sage, G. B., Kinney, J. M. 1882—Lampman, A.
1883—Cayley, E. C. 1884—Lewin, W. A. H., Wright, T. G. A.
1885—Broughall, J. S., Mackenzie, M. A.
1886—Loucks, W. M., McGee, C. H. 1887—Houston, S. F.
1888—White, W. H. 1889—Coleman, J. H. H.
1890—MacInnes, C. S. 1891—Locke, T. S., Myer, A. N.
1892—Sanders, H. N., Fletcher, R. 1893—Osler, E. G.
1894—Rogers, D. McG., Macdonald, A. A.
1895—Burt, H. C., Boyle, H. T. S. 1896—Burt, H. C.
1897—Nevitt, R. B.
1898—Summerville, N., Bovell, Miss B.

JUBILEE SCHOLARS FROM THE FOUNDATION.

1855—Vankoughnet, S. 1859—McNeely, J. 1860—Bethune, C. J. S.
1862—Harrison, R. 1865—Jones, K. L. 1866—Fletcher, J.
1867—Bethune, F., Taylor, G. I.

1868—Shaw, A. 1869—Clarke, W. H. 1871—Ford, O. P
1873—Allen, W. C. 1876—Farncomb, J. 1877—Ingles, C. L.
1880—Allen, A. 1884—Broughall, G. H. 1886—Cayley, E. C.
1887—Broughall, J. S. 1888—Loucks, W. M.
1889—Bedford-Jones, H. H. 1890—White, W. H.
1891—Coleman, J. H. H. 1895—Brown, J. G. 1896—Heaven, C. A.
1897—Broughall, L. W. B.

S. P. G. Divinity Scholar.

1855—Vankoughnet, S.

Cameron Scholars from the Foundation.

1855—Phillips, H. 1856—Cooper, H. D. 1857—Evans, H. J.
1859—Evans, L. H. 1860—Briggs, W. T. 1861—Givens, C. S.
1862—Bethune, F. 1863—Mockridge, C. H. 1864—Cooper, G. E.
1866—Greene, R.

Allan Scholars from the Foundation.

1856—Wethey, H. C. W. 1857—Badgley, C. H. 1858—Wood, J.
1860—Henderson. E. 1861—Jessop, J. G. 1862—Givens, C. S.
1863—Jones, K. L. 1865—Twining, D. S. 1865—Holcroft, W. W.
1866—Cumberland, F. B. 1867—Clarke, W. H. 1868—Doherty, R.
1869—McNab, A. N., Milburn, E. F. 1871—Checkley, F. S.

Bishop Strachan Scholars from the Foundation.

1857—Benson, C. I. 1862—Richardson, W. 1865—Taylor, G. I.
1867—Doherty, R. 1868—Jarvis, A. 1883—Wright, T. G. A.
1884—Broughall, J. S. 1885—McGee, C. H. 1886—Houston, S. F.
1887—White, W. H. 1888—Coleman, J. H. H.
1889—Martin, A. F. R. 1890—Locke, T. S. 1891—Fletcher, R.
1893—Wadsworth, W. R. 1897—Muckleston, H. S., Strathy, G. B.
1898—Nevitt, R. B.

Foundation Scholars.

1857—Jones, C., Harris, R. H., Stewart, P. E., Bradbury, J. L.
1858—Harrison, R., Henderson, E., Ball, J. H., Mittleberger, C. A.
1859—Fraser, J. W. B., Baldwin, A. H., McCleary, J., Trew, A. G. L.
1860—Bogert, D. F., Montmorenci, A., Givens, C. S.
1860—Richardson, W., Macklem, J.

1861—Henderson, R., Kennedy, T. S., Harman, G. F., Jessup, J. H.
1862—Fletcher, J., Twining, D. S., Jarvis, S. M., Matheson, C. A.
1863—Wilson, H., Holcroft, W. W., Carey, W. B., Evans, T. F. L.
1864—Cumberland, F. B., Poussette, A. P., Waters, H. H.
1864—Musson, E., Garrett, T.
1865—Ford, O. P., Clark, W. H., Nichols, W. M., Robarts, J. T.
1866—Mackenzie, G. A., Ball, C. W.
1867—Cox, R. G., Harman, L. C. A. M.
1868—Worrell, J. A., Armour, E. D., Poole, E., Darling, C.
1869—Allen, W. C., Hallen, G. St. J., Morson, F. M., Worrell, C. L.
1870—Palmer, R. P., Logan, C. J.
1871—Checkley, F. S., Houston, R. L. M., Sills, C. E.
1871—Fessenden, C., Macklem, S.
1872—Dickinson, E. L., Campbell, H. J., Elliot, A.
1873—Houston, J. A., Farncomb, J., Mills, S.
1874—Ingles, C. L., Carroll, W. B., Irving, P. Æ.
1875—Parker, A. L., Stunden, A., McMichael, A. J. W.
1876—Allen, A., Nichol, R. T., Belt, A. J.
1877—Cruttenden, W. M., Sage, G. B., Ingles, H. L.
1878—Van Carson, A., Greaves, A., Jones, R. N.
1879—Lampman, A., Davidson, J. C.
1879—Hudspeth, R. N., and Townley, T. O., *Aeq.*
1880—Broughall, G. H., Hague, S. D.
1881—Davidson, N. F., Brent, C. H.
1881—Dumble, J. F., and Hanning, C., *Aeq.*
1882—Kenrick, C. B., Broughall, G. H., Davidson, N. F., Brent, C. H.
1883—Brent, C. H., Dumble, J. F., Davidson, N. F.
1883—Symonds, H., McInnes, D. W.
1884—Symonds, H., Beck, C. B., Tremayne, H. O.
1885—Beaumont, G., Wright, T. G. A., Mackenzie, M. A.
1886—Mackenzie, M. A., Loucks, W. M., Warren, G., Cox, E. L.
1887—Bedford-Jones, A. C. McN., Norgate, T. T., Houston, S. F.
1888—Bedford-Jones, H. H., Houston, S. F., White, W. H.
1888—Grout, G. H. P., Beamish, G. R.
1889—Beamish, G. R., Webb, W. F.
1890—Leighton, J. A., MacInnes, C. S.
1891—MacInnes, C. S., Wallbridge, F. G., Hedley, C. W.
1891—Senior, Rev. J., Beckett, E. A., Cunningham-Dunlop, J.

1892—Robinson, E. B. F., Beckett, E. A., Lee, C. H.
1893—Nelles, W. M. H., Lee, C. H., and Lee, S. C., *Aeq.*
1893—Sparling, C. P.
1894—Osler, E. G., Sparling, C. P., Bruce, H. A.
1894—Bushell, J., Warren, E. G., Wadsworth, W. R.
1895—Wright, J. de P., Warren, E. G.
1895—Wadsworth, W. R., Rounthwaite, J. F.
1896—Macdonald, A. A. 1897—Spencer, E. P. S.
1898—Turley, R.

CHURCH SOCIETY SCHOLARS FROM THE FOUNDATION.

1858—Lister, B.
1859—Grout, G. W. G., Cayley, J. D'A., Cooper, H. D., Harris, R. H.
1860—Badgley, C. H., McLeod, D. I. F., Cooper, H. D.
1860—Henderson, A., Fidler, A. V.
1861—Nesbitt, G., Carruthers, G. T., McLeary, J.
1863—Cooper, H., Westney, W.

In the year 1865 the Scholarship seems to have been changed into an exhibition.

DICKSON SCHOLARS FROM THE FOUNDATION.

1861—Baldwin, A. H. 1862—Lindsay, A. 1863—Bethune, F.
1864—Mockridge, C. H. 1865—Carey, W. B. 1866—Musson, E.
1867—Garrett, T., Robarts, J. T., Paterson, T. W. 1868—Osler, W.
1869—Matheson, A. F. 1871—Worrell, C. L.
1872—Morson, F. M., Houston, R. L. M.
1873—Garrett, R. W., Patton, H. B. 1874—Campbell, H. J., Elliott, A.
1875—Farncomb, J. 1876—Carroll, W. B.
1877—Stunden, A., Lewis, J. T. 1878—Belt, A. J.
1879—Ingles, H. L. 1880—Van Carson, E.
1881—Davidson, J. C., Townley, T. O.
1882—Carter, J., Hague, S. D., Oliver, E. A.
1883—Beaumount, G. N., and Lewin, W. A. H., *Aeq.*
1884—Mackenzie, M. A., Loewen, C. J.
1885—Bedford-Jones, A. C. McN., Loucks, W. M.
1886—Bedford-Jones, H. H., Smith, J. G. 1887—Grout, G. H. P.
1889—Mackenzie, A. W., Ince, J. H.
1890—Myer, A. N., Fessenden, L. V.

1891—Evans, A. S. 1893—Rogers, D. McG., Locke, R. H.
1896—Bradburn, C. H., and Emery, Miss L. B., *Aeq.*
1896—Eadie, Miss J., Griffith, H. C.
1897—Whateley, Miss M. C., Griffith, H. C.
1897—Baldwin, J. M., Brown, Miss C. M.
1898—Griffith, H. C., Bovell, Miss B., Baldwin, J. M.

Bettit Scholars from the Foundation.

1888—Waller, J. G. 1890—McWilliams, C. W.
1892—Senior, Rev. J. 1894—Davidson, G. F. 1895—Boyle, H. T. S.
1896—Boyle, H. T. S., Muckleston, H. S.
1897—Muckleston, H. S., Trotter, L. A.

Archdeacon Bethune's Prize for English Verse.

1852—Hayward, H. 1853—Thomson, C. E. 1858—Bradbury, J. L.
1860—Bradbury, J. L. 1861—Trew, A. G. L. 1862—Trew, A. G. L.
1871—Gourlay, J. E. R. 1877—Nichol, R. T. 1878—Nichol, R. T.
1879—Greaves, A. 1882—Townley, T. O. 1884—Rogers, W. J.
1885—Rogers, W. J. 1886—Mackenzie, M. A. 1887—Carswell, A.

Archdeacon Bethune's Prize for Latin Verse.

1854—Sandars, R. 1855—Sandars, R. 1859—Stewart, P. E.
1878—McMichael, A. J. W. 1892—Sanders, H. N.

Latin Essay Prize.

1854—Sandars, R. 1855—Sandars, R. 1856—Sandars, R.
1857—Benson, C. I. 1865—Wilson, H. 1887—Loucks, W. M.
1891—Gammack, A. J. 1892—MacInnes, C. S. 1898—Boyle, H. T. S.

The Chancellor's Prize.

1854—Vankoughnet, S. J. 1855—Broughall, A. J. 1856—Sandars, R.
1858—McNeely, J. 1859—Bethune, C. J. S. 1861—Evans, L. H.
1868—Ford, O. P. 1870—Cox, R. G. 1879—Nichol, R. T.

English Essay Prize.

1855—Vankoughnet, S. J. 1857—Atkinson, W. P.
1860—Evans, L. H. 1862—Trew, A. G. L. 1868—Mackenzie, G. A.
1869—Mackenzie, G. A. 1879—Nichol, R. T. 1881—Davidson, J. C.
1882—Davidson, J. C. 1883—Angell, T. B. 1884—Symonds, H.

1885—Symonds, H. 1886—Wright, T. G. A.
1887—Mackenzie, M. A. 1888—Carswell, A. 1889—Lowe, H. P.
1891—Thompson, H. V. 1893—Dwyer, H. A.
1895—Rounthwaite, J. F. 1897—Bradburn, C. H.

GREEK IAMBICS PRIZE.

1856—Sandars, R. 1864—Twining, D. S. 1869—Cox, R. G.
1891—Coleman, J. H. H.

PRIZES IN NATURAL SCIENCE.

1856—Bogert, J. J.
1857—Henderson, J., Bethune, C. J. S., Denison, G. T.
1858—Bethune, C. J. S.
1859—Carruthers, G. T., Bethune, C. J. S., Cayley, E., Douglas, J.
1859—Evans, L. H., Montgomery, R. A.
1860—Douglas, J., Henderson, E., Fraser, J. W. B.
1861—Harrison, R., McMartin, M. M., Givens, C. S.
1862—McMartin, M. M., Bogert, D. F., Cleary, R.
1863—Auston, H., Jones, K. L., Bond, W.

MORAL SCIENCE PRIZE.

1857—Bevan, E. W. 1860—Cayley, J. D.

DR. BOVELL'S MEDAL FOR ESSAY IN NATURAL PHILOSOPHY.

1859—Carruthers, G. T. 1861—Forneri, R. S. 1864—Ballard, J. M

PRINCE OF WALES' PRIZE.

1864—Henderson, R. 1865—Fletcher, J. 1867—Poussette, A. P.
1868—Ford, O. P. 1869—Mackenzie, G. A. 1870—Cox, R. G.
1871—Worrell, J. A. 1872—Allen, W. C. 1873—Worrell, C. L.
1874—Logan, C. J. 1878—Parker, A. L. 1879—Allen, A.
1880—Cruttenden, W. M. 1884—Davidson, N. F.
1889—Bedford-Jones, H. H. 1890—White, W. H.
1891—Coleman, J. H. H. 1892—MacInnes, C. S.
1894—Sanders, H. N. 1896—Heaven, C. A. 1898—Wethey, E. J.

Foundation Prizes for Honours at the Final Examination.

Theology.

1884—Brent, C. H. 1888—Cayley, E. C.
1889—Lowe, H. P., Waller, J. G. 1895—Davidson, G. F.

Science.

1884—Dumble, J. F. 1886—Beaumont, G. N.
1888—Bedford-Jones, A. C. M. 1890—Beamish, G. R.
1891—Leighton, J. A.

Mental and Moral Philosophy.

1887—Mackenzie, M. A. 1889—Bedford-Jones, H. H.
1890—White, W. H. 1891—Leighton, J. A. 1892—MacInnes, C. S.
1893—Robinson, E. B. 1894—Nelles, H. M. 1895—Osler, E. G.
1896—Wright, J. D. 1897—Madill, A. D. 1898—Spencer, E. P. S.

Modern Languages.

1892—Laing, Miss C. 1893—Lowe, Miss M. I.
1894—Robertson, H. E. B. 1895—Bruce, H. A.
1896—Wadsworth, W. R. 1897—Bradburn, S. H.

Modern History.

1896—Wadsworth, W. R. 1897—Burt, H. C.

The Governor-General's Silver Medal.

1881—Townley, T. O. 1883—Davidson, N. F.
1885—Wright, T. G. A. 1886—Beaumont, G. N.
1888—Bedford-Jones, A. C. M. 1890—Beamish, G. R.
1891—Leighton, J. A. 1892—Wallbridge, F. G. 1893—Beckett, E. A.
1894—Lee, S. C. 1895—Sparling, C. P. 1896—Warren, E. G.
1897—Eadie, Miss J.

The Governor-General's Bronze Medal for the Headship of St. Hilda's.

1894—Elliott, E. 1895—Ridley, E. B. 1896—Elwood, E. C.
1897—Emery, L. B. 1898—Marsden, E. E.

Prizes in the Divinity Class.

*Kent Testimonial.

1852—Gibson, J. C. 1853—Leech, T. 1854—Langtry, J., Leech, T.
1855—Broughall, A. J. 1857—Cooper, W. E.
1859—Carruthers, G. T., Fleming W., Cooper, H. D.
1862—Houston, Rev. S., Harrison, R. 1863—Langtry, Rev. J.
1864—Trew, A. G. L., Ballard, J. M.

The Bishop's Prize for General Proficiency in the Divinity Class.

1853—Leech, T., and Roberts, T. T., *Aeq.*
1854—Leech, T., and Smythe, J., *Aeq.*
1855—Cooper, W. E. 1856—Thomson, C. E., and White, G. W., *Aeq.*
1857—Viner, G. P. B. 1858—Higginson, G. N., and Houston, S., *Aeq.*
1859—McNeely, J. 1860—McNeely, J.
1861—Bethune, C. J. S., and Carruthers, G. T., *Aeq.*
1862—Harrison, R. 1863—Harrison, R. 1864—Forneri, R. S.
1865—Bogert, D. F. 1868—Taylor, G. J. 1869—Coleman, A. H.
1870—Nimmo, J. H. 1871—Ford, O. P. 1872—Ford, O. P.
1873—Spencer, P. L. 1874—Allen, W. C. 1875—Houston, R. L. M.
1876—Hart, A. 1877—Farncomb, J. 1877—Fletcher, A.
1878—Farncomb, J. 1879—Farncomb, W. 1880—Farncomb, W.
1881—White, J. F. 1882—Jones, R. N. 1883—Kenrick, C. B.
1884—Oliver, E. A. 1885—Kemp, C. C. 1886—Kemp, C. C.
1887—Anderson, G. S. 1888—Norgate, T. T. 1889—Plummer, F. G.
1890—Norgate, T. T. 1891—Aborn, T. L. 1892—Coleman, J. H. H.
1893—Coleman, J. H. H., and Dwyer, H. A., *Aeq.*
1894—Little, H. M.
1895—Little, H. M., Madill, A. S., Chadwick, F. A. P.
1895—Rutherford, A. M., Seager, C. A.
1896—Rutherford, A. M., Anderson, E. A., Burt, H. C.
1897—Anderson, E. A., Heaven, C. A., and Burt, H. C., *Aeq.*
1898—Heaven, C. A.

* The principal invested for the payment of these prizes was lost by the failure of the Bank of Upper Canada, and the prizes have not been offered for competition since 1864.

*Dr. Fuller's Prize for Reading.

1859—Cayley, J. D., Macleod, D. I. F. 1860—Badgley, C. H.
1860—McNeely, J.
1861—Bethune, C. J. S., and Carruthers, G. T., *Aeq.*
1863—Trew, A. G. L., Harrison, R.
1864—Auston, H., Forneri, R. S. 1866—Bogert, D. F.

Hamilton Memorial Prizemen.

1863—Harrison, R. 1864—Cleary, R. 1865—Cleary, R.
1866—Wilson, H. 1867—Bethune, F. A.
1868—Taylor, G. I., and Shaw, A., *Aeq.* 1869—Shaw, A.
1870—Nimmo, J. H. 1871—Ford, O. P. 1872—Ford, O. P.
1873—Allen, W. C., and Spencer, P. L., *Aeq.* 1874—Allen, W. C.
1875—Houston, R. L. M. 1876—Elliott, A. 1877—Farncomb, J.
1878—Farncomb, J. 1879—Farncomb, W., Bousfield, G.
1880—Farncomb, W. 1881—White, J. F. 1882—Jones, R. N.
1884—Oliver, E. A. 1885—Kemp, C. C. 1887—Anderson, G. S.
1888—Norgate, T. T. 1889—Powell, F. C. 1890—Norgate, T. T.
1891—Pickford, E. W. 1892—Webb, W. F. 1893—Coleman, J. H. H.
1894—Little, H. M. 1895—Little, H. M. 1896—Seager, C. A.
1897—Anderson, E. A. 1898—Heaven, C. A.

A Layman's Prize for Greek Testament and Patristics.

1881—Jones, R. N. 1882—Nattress, G. 1883—Nattress, G.
1884—Haslam, G. E. 1884—Oliver, E. A. 1885—Oliver, E. A.
1886—Kemp, C. C. 1887—Anderson, G. S.

Sermon Prize.

1882—Gibson, J. 1883—Kenrick, C. B. 1885—Symonds, H.
1886—Lewis, J. G. 1887—Anderson, G. S. 1895—Seager, C. A.
1898—Rounthwaite, J. F.

The Rev. W. E. Cooper's Prize for Apologetics.

1882—Jones, R. N. 1883—Haslam, G. E. 1884—Symonds, H.
1885—Symonds, H. 1895—Chadwick, F. A. P.
1896—Anderson, E. A. 1897—Anderson, E. A.

---

*The prize was discontinued owing to the failure of the Bank of Upper Canada.

THE REV. W. B. CAREY'S PRIZE FOR READING.

1882—Nattress, G. 1883—Angell, T. B. 1884—Angell, T. B.
1885—Scadding, C. 1886—Kemp, C. C. 1887—Cayley, E. C.
1888—Cayley, E. C. 1897—Seager, C. A. 1898—Rounthwaite, J. F.

THE BISHOP OF NIAGARA'S PRIZE FOR READING.

1883—Kenrick, C. B., Hudspeth, R. N.
1884—Hudspeth, R. N., Oliver, E. A.

MRS. FULLER'S PRIZE FOR READING.

1885—Harris, R., and Hooper, J. G., *Aeq.*
1886—Ashton, W. G., and Lewis, J. G., *Aeq.* 1887—Blackler, J. W.
1887—Anderson, G. S., and Swallow, J. C., *Aeq.*
1888—Norgate, T. T., Bousfield, G., and Powell, F. C., *Aeq.*

REV. DR. NCNAB'S PRIZE FOR GREEK TESTAMENT.

1889—Powell, F. C. 1890—Norgate, T. T.

HIS HONOUR JUDGE MCDONALD'S PRIZE FOR BIBLICAL KNOWLEDGE

1896—Anderson, E. A.
1897—MacGill, J. H., and Johnson, C. P., *Aeq.*
1898—Heaven, C. A.

University Medals in Medicine at the Final Examination.

GOLD.

1872—More, L. M. 1873—Dingwall, A. M. 1874—Fraser, D. B.
1875—McLarty, C. 1876—Fulton, J. 1877—Stuart, W. T.
1878—Meek, H. 1879—Mills, R. P. 1880—McWilliam, J.
1881—Peters, W. F. 1882—Gaviller, A. C. 1883—Cross, F.
1884—Williams, E. H. 1885—Logan, J. R. 1886—McLurg, Jno.
1887—McLurg, Jas. 1889—Armstrong, H. W. 1890—Clarke, F. R.
1891—Third, J. 1892—Anderson, H. B. 1893—Glaister, Wm.
1894—Shuttleworth, C. B., and Danard, A. L., *Aeq.*
1895—Parker, F. 1896—McRae, J. R. 1897—McEachern, J. S.
1898—Shoemaker, E.

SILVER.

1872—Macdonald, P. 1874—Fraser, D. 1875—Powell, N. A.
1876—McWilliam, J. 1877—Stewart, D. A. 1878—Bonnar, J. D.
1879—McKinnon, J. A. 1880—Martin, M. 1881—Baugh, Jas.
1882—Johnston, J. M. 1885—Hawley, H. H.
1886—Hamilton, J. H. 1887—Reid, J. B.
1889—Chapple, H., and MacFarlane, J. M., *Aeq.*
1890—Hillary, R. M. 1891—Fotheringham, J. T. 1892—Tilby, A. S.
1893—Douglas, T. 1894—Parfitt, C. D. 1895—Hutchison, J. C.
1896—Clare, H. 1897—McGregor, M. 1898—Ashton, E. C.

University Silver Medals in Medicine at the Primary Examination.

FIRST.

1889—Sutherland, J. 1890—Beattie, D. 1891—Shuttleworth, J. B.
1892—Danard, A. L., and King, R., *Aeq.*
1893—Hutchison, J. C., and Parker, F., *Aeq.*
1894—McRae, J. R. 1895—McEachern, J. S. 1896—Shoemaker, E.
1897—Johnston, H. G. 1898—Trebilcock, F. C.

SECOND.

1889—Third, J. 1890—Barber, H. L. 1891—Robinson, J. T.
1894—Clare, H., and Hart, V. A., *Aeq.* 1895—Cairns, G.
1896—Mackay, A. R. 1897—Kerr, W. A. 1898—Newsome, J. A.

University Medals in Law at the Final Examination.

GOLD.

1886—Raney, W. E. 1887—Kirkland, J. T.
1891—Henderson, S. A., and Muirhead, G. H. 1893—Hoskin, A. E.
1894—Martin, H. J. 1895—Price, S. 1896—Sims, H. J.
1897—Griffin, W. M. 1898—Griffin, W. M.

SILVER.

1865—Birnie, J. 1886—Taylor, A. M. 1887—Farmer, T. D. J.
1888—Littlejohn, G. W. 1893—Farmer, J. G. 1895—Ritchie, P. E.
1896—Gagen, R. E., and Moore, W., *Aeq.*

University Medals in Music at the Final Examination.

GOLD.

1888—Bryant, J. 1889—Tozer, A. E., and Maxfield, W. H., *Aeq.*
1891—Kirtland, J. S. R. 1892—Smith, Blanche. 1893—Hudson, A.
1895—Wright, F. 1896—Hardy, E. 1898—Taylor, Miss E. J.

SILVER.

1887—Mansfield, O. A. 1888—Tirbutt, J. C. B.
1889—Weston, H. W. 1890—Box, W. C. 1891—Rhys, Herbert W.
1892—Whitfield, Alice.
1893—Dallas, Miss E. A., and Illsley, P. J., *Aeq.*
1895—Archer, Kate. 1896—Sloane, E. J., and Hedden, W. R., *Aeq.*

Winners of Medals at Trinity Medical College.

GOLD.

1872—Moore, L. M. 1873—Howitt, H. 1874—Lowry, W. H.
1875—Sylvester, G. P. 1876—Douglas, W. J.
1877—Keough, G. T. M. 1878—Sheard, C.
1879—Chappell, W. F., and McDiarmid, A., *Aeq.*
1880—Ellis, J. 1881—Mearns, W. A. 1882—Macdonald, W. H.
1883—Jarner, J. E. 1884—Brown, W. M. 1885—Hawley, H. H.
1886—McLurg, Jno. 1887—Yelland, A. E. 1888—Wade, W. R.
1889—Armstrong, H. W. 1890—McCullough, J. W. S.
1891—Mackay, C., and Martyn, J. B., *Aeq.* 1892—Parsons, H. C.
1893—Bird, C. H. 1894—White, P. D. 1895—Parker, F.
1896—Clare, H. 1897—McEachern, J. S. 1898—Shoemaker, E.

SILVER.

1872—McDonald, P. 1873—Blake, H. 1874—Brock, W.
1875—Stark, M. D. 1876—Stalker, J. 1877—Ross, R. A.
1878—Wilson, D. H. 1879—Thuresson, E. M.
1880—Rath, H. W., McWilliam, J.
1881—Ferguson, A. H., Peters, W. F.
1882—Gaviller, A. C., Smith, A. D.
1883—Scott, B. H., McConochie, S. W.
1884—Williams, E. H., Fierheller, G.
1885—Logan, J. R., Shaver, A. M.
1886—Hamilton, J. H., Dickson, G. J.
1887—McLurg, Jas., Scott, B.A., W. D.
1888—Cline, L. F., Wardlaw, J. S.
1889—Wiley, J. I., Turner, H. A.
1890—Sifton, J. M., McDonald, J. R.
1891—Irwin, T. C., Sutherland, Jas.
1892—Fenton, F., Fowler, R. V., B.A.
1893—Stinson, J. C., Glaister, Wm.
1894—Devitt, T. G., Field, G. H.
1895—Lambert, A. C., Hutchinson, J. C.
1896—Batty, W. J., Brereton, C. H.
1897—Scott, F. A., Maw, H.
1898—Ashton, E. C., McKay, A. R.

STANLEY

PIANOS

ARE CELEBRATED

FOR DURABILITY
SYMPATHETIC TONE
ELASTIC TOUCH
MATCHLESS DESIGN
AND FINISH

Unpurchased pre-eminence over all others
A Piano that will last a life-time
Write for Catalogue, Terms, etc.

THE STANLEY
PIANO CO. of Toronto, Limited

CHURCH'S AUTO-VOCE INSTITUTE : ESTABLISHED 1890

For the CURE of ...STAMMERING... AND OTHER SPEECH DEFECTS

Upwards of 2,000 persons have already found relief at this institution.

What *The Canadian Journal of Medicine and Surgery* says about the Principals of Church's Auto-Voce Institute :—"The medical profession can have every confidence in the firm of CHURCH & BRYNE."

9 PEMBROKE ST., TORONTO



The Underwood Typewriter

VISIBLE WRITING START TO FINISH

....The first radical improvement.... in 25 years.

Write for Illustrated Catalogue.

CREELMAN BROS. TYPEWRITER CO.

15 ADELAIDE ST. E., TORONTO, ONT.

VANNEVAR & CO.

Carry the largest and most complete line of **College Text-Books in Toronto.** Books not in Stock obtained with the utmost Despatch.

Fountain Pens -:- Note Books -:- Stationery

DISCOUNT TO STUDENTS

Opposite Carlton St. **438 YONGE STREET**

Established 1846

PUBLIC, HIGH SCHOOL AND COLLEGE BOOKS FOR SALE

Together with a Complete Stock of STATIONERY

M. SHEWAN, JR.

150 KING STREET EAST
TORONTO

SELBY & COMPANY

TORONTO

KINDERGARTEN AND SCHOOL SUPPLIES

W. & A. K. JOHNSTON'S "IMPERIAL" SERIES OF

School Wall Maps

SIZE, 72 BY 63 INCHES.

Full Coloured, on Cloth and Roller, Varnished. Price $7 each.

THIS Series of Maps has been prepared at the request of numerous Teachers. As the Classrooms in many of the Schools are so large that it is a necessity to have Maps on a large scale, the detail on these Maps will be found to be easily seen at a considerable distance. To prevent mistakes in ordering, oblige by quoting "W. & A. K. Johnston's Imperial Series."

Africa.
America.
Asia.
England and Wales.
Europe.
Ireland.
Scotland.
United States.
World in Hemispheres.
World (Mercator).

A Handbook is given Free with every Wall Map.

Political Geography

Price $3.50 each, on Cloth and Rollers, Varnished, with Handbook.

†Africa.
†Africa, South.
†America.
America, British N.
America, North.
America, South.
†Asia.
†Australia.
†British Isles.
Burma.
Canada, Eastern Provinces.
Egypt.
†England and Wales.
†Europe.
Europe, Central.
France.
Astronomical & Geographical Terms, Chart of.
Hemisphere, East'n.
†Hemispheres, Eastern and Western (One Map).
Hemisphere, West'n.
†India.
†Ireland.
Italy.
†Netherlands and Belgium.
†New Zealand (in Counties).
Orkney and Shetland, Islands of.
Pacific Ocean.
†Scotland.
Spain and Portugal.
†Sweden, Norway, and Denmark.
Thames, Valley of the United States.
Wales.
West India Islands.
†World, Mercator's Projection*.

**Coloured to show all the Colonies of Great Britain.*

Those marked† are entirely New Maps, constructed from the Latest Authorities; the Coast-line and Rivers are coloured blue, and the Hills brown. To prevent overcrowding of names only places of importance are given.

Send for Catalogue of Kindergarten and School Supplies and Supplementary Readers.

SELBY & COMPANY, TORONTO.

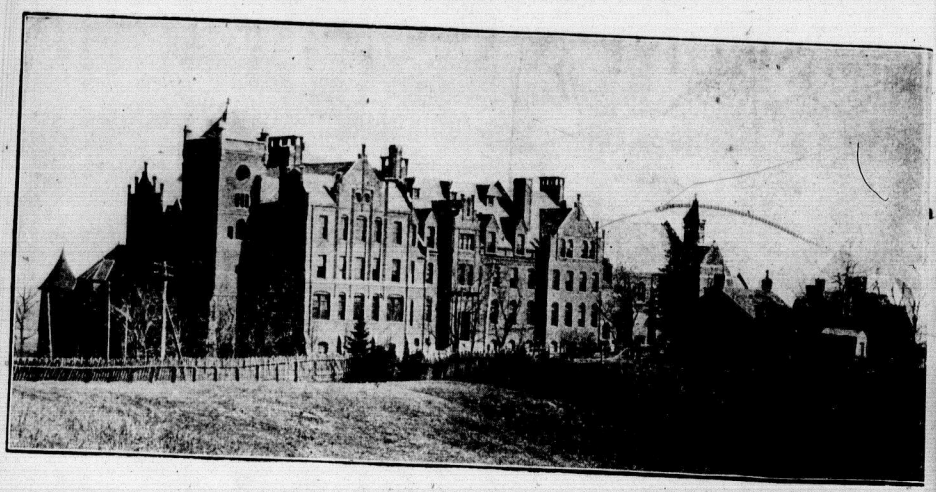

VIEW FROM THE PARK.

Trinity College School

PORT HOPE, ONTARIO.

HEADMASTER

REV. C. J. S. BETHUNE, M.A., D.C.L.

WITH A STAFF OF SEVEN ASSISTANT MASTERS.

The School is now in its Thirty-fourth year. The handsome new fire-proof Buildings are unsurpassed in the Dominion.

Pupils are prepared for the Matriculation Examinations of the Universities, the Entrance Examinations of the Law and Medical Schools, the Royal Military College, the Army, Navy, etc. In the Modern Department special attention is directed to preparation for Commercial pursuits.

The School premises include upwards of twenty acres of land, which afford spacious ground for Cricket, Football, Tennis, and other outdoor games. There is also a Gymnasium, and playroom for use in bad weather.

Fees (inclusive)—$240 per annum.

Twenty Bursaries ($120 per annum each) for the sons of the Canadian Clergy. Two Entrance Scholarships ($60 per annum each) competed for in September of each year.

For a copy of the School Calendar, apply to the Headmaster.



Upper Canada College

TORONTO

FOUNDED 1829

Principal—G. R. PARKIN, C.M.G., LL.D.

Large Staff of Masters from English and Canadian Universities. Fine grounds—good equipment.

Prepares boys for the University and Special Colleges. A Preparatory Department for smaller boys.

Fee for Boarders	**$300.00 per annum**
" **Day Boys**	**75.00** "

As the school is now practically full, only a limited number of new boys can be taken in during the coming year. In filling up vacancies, preference will be given to younger candidates.

Calendar, Application Papers, and Clothes' List may be obtained from the Bursar.

Nov., 1898.

RIDLEY COLLEGE

ST. CATHARINES

A CANADIAN CHURCH SCHOOL FOR BOYS.

Boys prepared for the Universities, Professions, and for Business.

Apply to REV. J. O. MILLER, M.A.,
Principal.

Ashdown's Music Store

88 YONGE STREET
TORONTO

THE most reliable House in Canada for Musical Publications of the better Class.

Special terms to Teachers, Schools and Colleges. Catalogues sent free on application.

Sole Agents for "Litolff" and "Ashdown" Editions, and for the celebrated "Lute" Series of Anthems.

BLIGHT BROS.

BLANK BOOK MANUFACTURERS
•• PRINTERS ••
AND DEALERS IN
COMMERCIAL STATIONERY, LEATHER GOODS,
POCKET CUTLERY, MAGAZINES AND PERIODICALS

VARSITY FOUNTAIN PEN

$1.00 ONE DOLLAR $1.00

Every Pen Guaranteed.

AGENTS FOR
PARKER'S LUCKY CURVE JOINTLESS FOUNTAIN PENS

81 YONGE ST. - - TORONTO

ESTABLISHED 1850

THE E. HARRIS COMPANY

44 KING ST. EAST, TORONTO LIMITED

ARTISTS' COLORMEN and Dealers in
EVERY REQUISITE FOR THE AMATEUR
AND PROFESSIONAL ARTIST

OUR long experience and connection with the best manufacturers enable us to supply the highest grade of goods at very lowest prices.

.....YOUR ORDERS SOLICITED.....

FOR THE

SOCIAL SEASON

LATEST AND DAINTIEST
DESIGNS IN
INVITATIONS
MENU CARDS
BALL PROGRAMS
CONCERT PROGRAMS
ADMISSION CARDS
ETC., ETC.

THE MAIL
JOB PRINTING CO.

TELEPHONE
647

R. SOUTHAM
MANAGER

The Map and School Supply Company, Limited

Manufacturers of all kinds of

School Maps, Globes, and School Supplies of every description

Chemical and Physical Apparatus.
Map Mounting a Specialty.
Blackboards, Blackboard Liquid Slating, and Pointers.
Numeral Frames, Blackboard Compasses, Erasers and Crayon Holders.

31 KING STREET EAST
TORONTO

Christmas Decorations

WE ARE HEADQUARTERS FOR



Holly, Mistletoe and Wreathing

PALMS AND OTHER DECORATIVE PLANTS

....SEND FOR PRICES....

THE STEELE BRIGGS SEED CO., LIMITED

TORONTO, ONT.

JOHN KAY, SON & CO.

WHOLESALE AND RETAIL



Carpets - Oil Cloths

Linoleums

CURTAINS, DRAPERIES, ETC.

34 King Street West : :

.....TORONTO

ESTABLISHED 1867

Bishop Strachan ..School..

A CHURCH SCHOOL FOR GIRLS

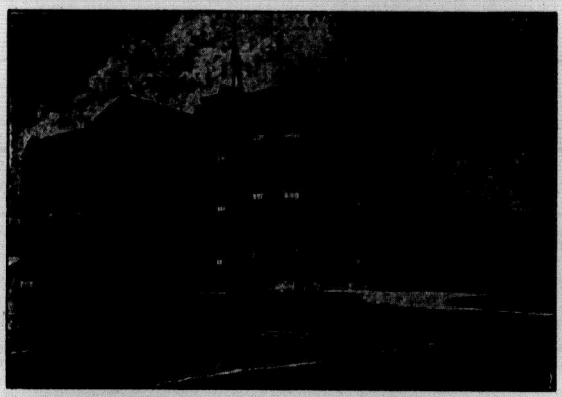

South and East Fronts, showing Chapel

Full Matriculation Course. Resident French and German Governesses. Best Masters in Music, etc. For Calendar containing Course of Study, Fees, etc., apply to

MISS GRIER
Lady Principal

Wykeham Hall
College St. Toronto



MISS VEALS' SCHOOL, "GLEN MAWR," TORONTO

Pupils are prepared for entrance to the Universities. Prospectus sent on application.

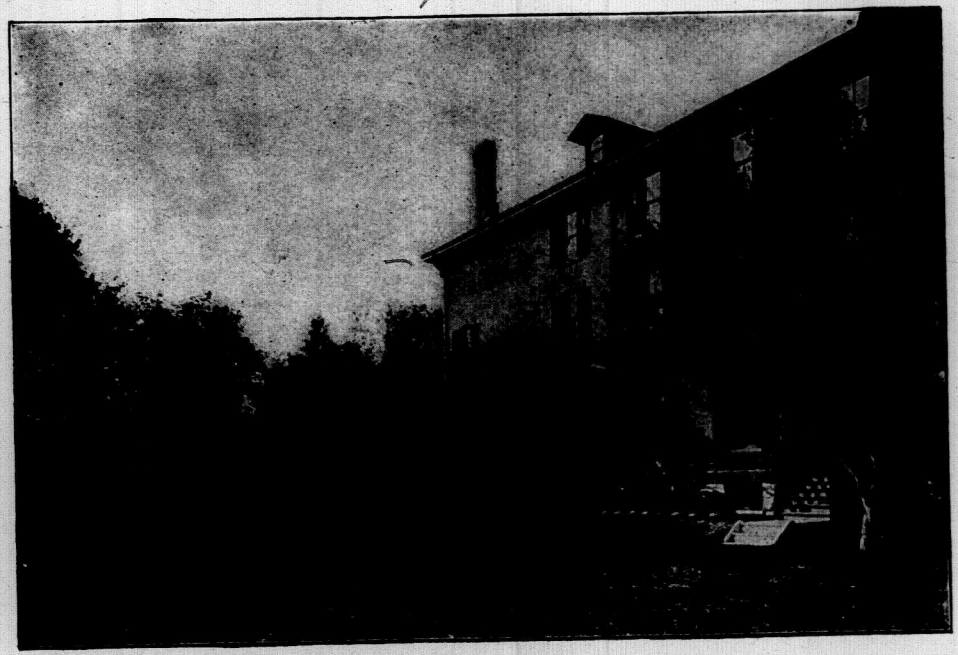

"GLEN MAWR" (Garden Entrance)

Established 1879

LAKEFIELD PREPARATORY SCHOOL



PREPARES young boys for the larger boarding schools.

For Calendar apply to

The Rev. A. W. Mackenzie, B.A.,
HEADMASTER

HAVERGAL LADIES' COLLEGE

TORONTO

BOARD OF DIRECTORS

The Hon. S. H. Blake, Q.C., President
J. Herbert Mason, Esq., Vice-President.
Stapleton Caldecott, Esq. **R. Millichamp, Esq.**
N. W. Hoyles, Esq., Q.C. **Frederic Nicholls, Esq.**
Prof. Wrong, Secretary-Treasurer

RESIDENT STAFF

PRINCIPAL—Miss Knox, University of Oxford, First-class Final Honour Examinations.

VICE-PRINCIPAL—Miss Dalton, University of London, Science Specialist.

MATHEMATICS—Miss Nainby, Oxford and Cambridge Higher Local Certificates.

HISTORY—Miss Willson, B.A., University of Toronto.

MODERN LANGUAGES—Miss Pinney, Girton College, University of Cambridge, Honours Modern and Mediæval Languages, Tripos.

CLASSICS—Miss Wood, B. A., University of London, Honours.

FORM MISTRESSES—Miss Bapty, University of Toronto, Honour Graduate ; Miss Millman, Normal College, Hamilton, Interim Certificate.

KINDERGARTEN—Miss Jackson, Qualified Directress, Normal School, Toronto.

MUSIC—Mr. Vogt, Mr. Frank Welsman, and other excellent teachers.

DRAWING—E. Wyly Grier, Esq.

SINGING—Dr. Saunders.

For information or personal interview apply by writing to
MISS KNOX, Havergal College,
R. MILLICHAMP, Tel. 1572. **350 Jarvis Street.**
Acting Secretary-Treasurer.

Toronto Church School (Limited)

31-39 ALEXANDER STREET

THE Toronto Church School has been established on the plan of the English Public Schools for the purpose of giving systematic daily instruction in religion and morals in connection with a sound literary education. A short service taken from the Book of Common Prayer is held in the School Chapel each morning, then follows instruction in the Bible or Church Catechism, after which the routine class work of the day is proceeded with.

....Council....

President—THE LORD BISHOP OF TORONTO.
Vice-Presidents—THE REV. CANON SWEENY, D.D., THE REV. JOHN LANGTRY, D.D.
Sec.-Treas.—W. H. LOCKHART-GORDON, M.A.
Headmaster—REV. T. L. ABORN, B.A., B.Sc., B.D.

ROLLESTON HOUSE

170 BLOOR ST. WEST, TORONTO

RESIDENT AND DAY SCHOOL FOR YOUNG LADIES

THIS SCHOOL, beautifully situated in one of the healthiest parts of the city, affords superior advantages for a sound education, with careful training and discipline. Well equipped with a large staff of efficient masters and governesses. Pupils prepared for entrance to the Universities.

Classes will be resumed on ***Tuesday, Jan. 10th***, at 10 o'clock.

For full particulars apply to MRS. NEVILLE.

THE

..Rotary Neostyle

"THE PERFECT DUPLICATOR"

Quantity—5,000 copies from one handwritten or typewritten original.
Speed—35 to 50 perfect copies per minute.
Economy—Actual cost of supplies 25% less than those required for any other duplicator.

...The Universal Neostyle...

The best form of hand duplicator. Merely opening the lids transforms the cabinet into a table, with the printing frame, ink-slate and roller all ready to use. Occupies only 16x21 inches when closed. Complete with cast iron tripod pedestal.

Also always on hand a full line of the ordinary "Box" Neostyle. Neostyle, Mimeograph and Typewriter Supplies. Second-hand Duplicators and Typewriters for sale.

Catalogues of Duplicators on request.

CLEMENT & CLEMENT

STREET RAILWAY CHAMBERS MONTREAL, QUE.

ONTARIO

CORRESPONDENCE

COLLEGE

Prepares Students in any or all subjects for

Junior or Senior Matriculation and Junior or Senior Leaving Examinations

Or by special arrangement, for

Any Examination

For Calendar and references to former pupils apply to the Secretary

Full Staff of Specialists

ONTARIO CORRESPONDENCE COLLEGE, TORONTO

How to Live 200 Years!

Drop me a postal and I will send you, free of charge, a neat brochure containing an excerpt from the pen of a noted scientist, giving his formula therefor; it appeals to one's common sense, and is of great interest to **every adult over 30 years of age.**

Hygeia Waters

Lists on application

LITHIA WATER a specialty — DOUBLE SODA
SELTZER — VICHEY — CARLSBAD — KUSSENGEN, etc.
GINGER ALE — GINGER BEER — ROOT BEER
CREAM SODA — LEMON SODA — LEMON SOUR
BIRCH BEER — SARSAPARILLA — CHERRY SOUR
ORANGE PHOSPHATE — PEACH and RASPBERRY

Genuine Kefir Kumyss

For Invalids. Useful in Dyspepsia and all Stomach Troubles. We are the only makers of this article in Canada.

Distilled Water

The new addition to my factory will double its capacity. The distilling room will be the finest in Canada, and our product the very finest possible to produce. It will be re-ærated with sterilized air, and filled in sterilized bottles. Inspection of our process is at all times invited. Shipped in half-gallons and demijohns to any address in Canada.

SPECIAL NOTICE!—Out of town patrons are requested to advise us when overcharged or unable to procure our goods.

Respectfully,

J. J. McLAUGHLIN
Manufacturing Chemist
151, 153, 155 SHERBOURNE ST.
TORONTO

'PHONES—2512
2025

The Directory.

*Means *ad eundem*.

A

ABBOTT, Christopher Charles, M. '73.

ABBOTT, John Bethune, M. '69. Barrister. Montreal.

ABBOTT, John Graham Louis, B.A. '91. Barrister, Abbott & Hart-McHarg, City Solicitor. Rossland, B.C.

ABORN, Rev. Thomas Lintill, *B.A. (Lond.) '91, B.D. '93, *d* '91, *p* '92. Headmaster Tor. Ch. Sch., Alexander St., Toronto.

ABRAHAM, Charles Franklin Percival, M.D., C.M. '91. Niagara Falls S., Ont.

ACTON, John, Mus. Bac. '88; Mus. Doc.

ACRES, Jonathan William, B.A. '64. Sometime Headmaster H. S., Paris, Ont.

ADAMS, William Anderson, M.B. '76. Sault Ste. Marie, Ont.

AGAR, Mary Louise, M.D., C.M. '90. Dover Centre, Ont.

AGNEW, Thomas, M.D., C.M. '94. Belgrave, Ont.

AGUTTER, Benjamin, Mus. Doc. (*Honoris causa*) '89.

AIKEN, Alexander Wallace, M.D., C.M. '95. Chicago, Ill.

AIRTH, George Leslie, M.D., C.M. '84. Winnipeg, Man.

ALEXANDER, Alfred, Mus. Bac. '89. 45 Comely Bank Rd., Edinboro'.

ALEXANDER, David B., M.D., C.M. '91.

ALEXANDER, William Henry, M.D., C.M. '94. 240 Carlton St., Toronto.

ALEXANDER, William James, M.D., C.M. '90.

ALGER, Harry Herbert, M.D., C.M. '93. Frankford, Ont.

ALGIE, James, M.B. '78. Alton, Ont.

ALLAN, Archibald Alexander, M.D., C.M. '86. Cardigan, P.E.I.

ALLAN, Arthur Campbell, B.A. '87, M.A. '98. Lloyd's, London, E.C., Eng.

ALLAN, Hon. George William, D.C.L. (*Honoris causa*) '77. Chancellor '77; ex-speaker Senate of the Dominion; Commissioner Canada Company, etc., etc. Moss Park, Sherbourne St., Toronto.

ALLAN, George William, B.A. '80, M.A. '96. Barrister, Munson & Allan, Winnipeg, Man.

ALLAN, Thomas Martin, M.D., C.M. '92.

ALLBRIGHT, Joseph, M.B. '72, M.D.

ALLEN, Rev. Alexander, B.A. '79; *d* *p* . Springfield, Ill.

ALLEN, Mary Eleanor, M.D., C.M. '95. Alameda, Assa.

ALLEN, Norman, M.D., C.M. '85. 108 Carlton St., Toronto.

ALLEN, Ven. Thomas William, B.A. '61, M.A. '89; *d* '47, *p* '48. Millbrook, Ont.

ALLEN, William Arthur, M.D., C.M. '81.

ALLEN, Rev. William Cartwright, B.A. '73, M.A. '77; *d* '75, *p* '76. Sometime Master T. C. S. Millbrook, Ont.

ALLIN, John Herbert, M.D., C.M. '96. Orono, Ont.

ALLINGHAM, Arthur Wellesley, M.D., C.M. '91.

ALLINGHAM, Luther Wesley, M.D., C.M. '89.

ALLISON, Cyrus R., M.B. '72, M.D.

ALWAY, Robert Douglas, M.D., C.M. '93. Graceville, Minn.

ALWAY, William Robert, M.D., C.M. '97. Vittoria, Ont.

AMBERY, Edward Fisher, M. '87. Dovercourt Rd., Toronto.

AMOS, Thomas Alfred, M.D., C.M. '87. Exeter, Ont.

AMOTT, Lennox C. R., Mus. Bac. '93, Mus. Doc. '96. Ashton Lodge St. Mary Church, Torquay, Eng.

ANDERSON, Charles N , M.D., C.M. '88. Comber, Ont.

ANDERSON, Rev. Charles Palmerston, M. '83. Completed the Divinity Course, *d* '87, *p* '88. Oak Park, Ill.

ANDERSON, Duncan Mackenzie, D.D.S. (*Honoris causa*) '96, M.D., C.M. '98. 241 Wellesley St., Toronto.

ANDERSON, Rev. Edward Albert, *B.A. (T. C. D.) '95, M.A. '95, *d* '97 *p* '97. Sometime Master H. S., Smith's Falls. Mattawa, Ont.

ANDERSON, Rev. George Spooner, L.T. '87 ; *d* '87, *p* '87. Morrisburg, Ont.

ANDERSON, Harry Bertram, M.D., C.M. '92 (gold medal) ; Fellow and Prof. T. M. C. ; Pathologist to Tor. Gen'l, the Sick Children's, and the Western Hosp's. 241 Wellesley St., Toronto.

ANDERSON, John Edward Wesley, M.D., C.M. '84. Millgrove, Ont.

ANDERSON, Norman, M.D., C.M. '92. 83 Bloor St. W., Toronto.

ANDERSON, Robert George, M.D., C.M. '95.

ANDRUS, Wiman W., M.D., C.M. '93. Billings, Mont.

ANGELL, Ven. Thomas Barham, L.T. '85, B.D. '92, D.D. '96 ; *d* '84, *p* '85. St. Stephen's, Harrisburg, Penn.

ANSON, Hon. and Rt. Rev. Adelbert Robert John, D.C.L. (*Honoris causa*) '87, *d* '64, *p* '65. Sometime Bishop Qu'Appelle, N.W.T. ; Master St. John's Hospital. Lichfield, England.

ARCHER, Kate, Mus. Bac. '95. 286 Huron St., Toronto.

ARCHER, Robert, M.D., C.M. '91. Milton, Ont.

ARDAGH, Ainslie Power, M.D., C.M. '90. Orillia, Ont.

ARDAGH, Arthur Edward, M.D., C.M. '88. Orillia, Ont.

ARDAGH, His Hon. John Anderson, B.A. '57. Barrie, Ont.

ARMOUR, E. Douglas, M. '68 ; Q.C. Armour & Mickle. Lecturer Osgoode Hall. 22 Wellington Pl., Toronto.

ARMSTRONG, Henry Edward, M.D., C.M. '94. Jamestown, N. Dak.

ARMSTRONG, John Joseph P., M.D., C.M. '93. Moore, Ont.

ARMSTRONG, Laura Elsie, M.D., C.M. '97. Dekan, Col.

ARMSTRONG, Thomas, B.A. '71.

ARNOTT, William James, M.D., C.M. '93. Berlin, Ont.

ARRELL, William, M.D., C.M. '94. Cayuga, Ont.

ARSCOTT, Frederick Henry, Mus. Bac. '89. Rue de la Garaye, Dinan, France.

ARSCOTT, Julius Edward, Mus. Bac. '89, Muc. Doc.

ASHBAUGH, James Alexander, M.D., C.M. '91. Windsor, Ont.

ASHBY, Thomas Harry, M.B. '78. Derby, England.

ASHTON, Ernest Charles, M.D., C.M. '98. Brantford, Ont.

ASPLAND, William Harold Graham, M.D., C.M. '97. M.R.C.S. & L.R.C.P., Lond.

ASTLEY, Frank Duckinfield, M.D., C.M. '72. Quyon, Que.

ASTON, Rev. William Gerald, M. '84. Completed Divinity Course, *d* '86. Ellingham Rectory, Bungay, England.

ATHERTON, Alfred Bennison, M.B. '91. Fredericton, N.B.

ATKINSON, Harry Herbert, M.B. '82.

ATKINSON, Thomas Henry, Pharm. Bac. '96.

ATKINSON, William Pryor, B.A. '57, M.A. '81, Barrister. 48 Leopold St., Toronto.

AULD, John C., M.D., C.M. '90. Forest, Ont.

AUSTIN, James Herbert, M.D., C.M. '93. Kansas City, Kan.

AUSTON, Rev. Henry, B.A. '64, M.A. '80; *d* '65, *p* '66. Retired. Gananoque, Ont.

AWTY, William John, M.D., C.M. '91. Moorehead, Minn.

B.

BABBITT, Walter, M.D., C.M. '87. St. John, N.B.

BACKUS, Lorenzo, M.B. '83. Chatham, Ont.

BAIN, John F., M. '94. Bank of Commerce, Woodstock, Ont.

BAIN, William Lett, M.D., C.M. '88. Pueblo, Col.

BAINES, Allen Mackenzie, M.D., C.M. '78. Assoc. Prof. T. M. C. 194 Simcoe St., Toronto.

BAKER, George Weston, M.D., C.M. '80.

BAKER, Maurice Daniel, M.D., C.M. '98. Simcoe, Ont.

BAKER, Milton, M.D., C.M. '94. Springfield, Ont.

BAKER, Thomas Callum, M.D., C.M. '88. Chatham, Ont.

BALDWIN, Rev. Arthur Henry, M. '59, *B.A. (Oxford) '74, M.A. '77; *d* '66, *p* '67. 114 Pembroke St., Toronto.

BALDWIN, Charles Macleod, B.A. '98. Avenue Rd., Toronto.

BALDWIN, Maurice Day, B.A. '96, M.A. '98. London, Ont.

BALDWIN, Rt. Rev. Maurice Scollard, B.A. '59, M.A. '62, D.D. (*Jure dignitatis*) '82 ; *d* '60, *p.* '61. Lord Bishop of Huron. London, Ont.

BALL, Francis James, M.D., C.M. '93. Rugby, Ont.

BALL, James Henry, B.A. '64, M.A. '66. Inspector Pub. Sch's. Welland, Ont.

BALL, Ralph Leeming, M.B. '56.

BALL, William Albert, M.D., C.M. '94. 351 Bathurst St., Toronto.

BALLARD, Rev. John Allan, L.T. '94 ; *d* '94, *p* '95. Guelph, Ont.

BALLARD, Rev. John Maclean, B.A. '65, M.A. '86 ; *d* '65, *p* '66. 661 Dufferin St., Toronto.

BAPTIE, George, M.B. '75. 165 Gloucester St , Ottawa.

BARBER, George William, M.D., C.M. '96. St. George, Ont.

BARBER, Herbert Leslie, M.D., C.M. '92. Emsdale, Ont.

BARBER, Robert A., M.D., C.M. '85.

BARKWELL, Richard Hubert, M.D., C.M. '77. 147 High St., Battersea, London, Eng.

BARRIE, Robert, B.C.L. '96. Barrister, Turnbull & Barrie. Galt, Ont.

BARTON, Thomas Herbert, M. '96. Student-at-law. Macdonnell, McMaster & Geary, 51 Yonge St., Toronto.

BARWELL, George Edward, Mus. Bac. '90. Ince Blundell, Blundell Sands, Lancs., Eng.

BATEMAN, Francis James, M.D., C.M. '88. Adelaide, Ont.

BATES, George, Mus. Bac. '88. High St., Stourbridge, Worc., Eng.

BATES, Stuart, M.D., C.M. '89.

BATES, William George Henry, M. '94. Thornhill, Ont.

BATES, Rev. William Wheatley, B.A. '77, M.A. '87 ; *d* '69, *p* '70. Thornhill, Ont.

BATESON, Uriah Edward, M.D., C.M. '89. Brougham, Ont.

BATTELL, Joseph George, M.D., C.M. '95. Chicago, Ill.

BAUGH, James S., M.D., C.M. '81. 411 King St. E., Hamilton, Ont.

BAUMANN, Amos Franklin, M.D., C.M. '85. Waterloo, Ont.

BAXTER, Joseph, *M.D., C.M. '91. Cayuga, Ont.

BAYLEE, Rev. Crone O'Dell, M. '79. Completed Divinity Course, *d* '82, *p* '87. St. Peter's, Derby, N.B.

BAYNES-REED, Rev. William Leonard, L.T. '95; *d* '95, *p*. '96. Norwood, Ont.

BEAMISH, Rev. George Ross, B.A. '90, M.A. '91; *d* '91, *p* '92. Trinity. Brockville, Ont.

BEAN, Rev. William Hanson, M. '88, *d* '94, *p* '94. Keyport, N.J.

BEARD, Andrew James, Mus. Bac. '88. Tean, Stoke-on-Trent, Eng.

BEATTIE, William, M. B. '89.

BEATTY, Adam Alexander, M.D., C.M. '96. 89 Berkeley St., Toronto.

BEATTY, Alexander Carruthers, M.D., C.M. '90. Garden Hill, Ont.

BEATTY, Charles William, M. '89. Barrister, Beatty, Chadwick & Blackstock. 121 St. George St., Toronto.

BEATTY, William John, M.D., C.M. '96. Glencairn, Ont.

BEATY, James, B.C.L. '74, D.C.L. '77; Q.C. Beaty & Snow. Ex-Mayor Toronto. Sometime M.P., W. Toronto. Confederation Life Building, Richmond St. E., Toronto.

BEAUMONT, George Newton, B.A. '86. Gananoque, Ont.

BEAUMONT, Robert Bertram, B.A. '82; Barrister. Toronto St., Toronto.

BEAVEN, Rev. Edward William, B.A. '54, M.A. '58; *d* '57, *p*. '58. 15 William St., Buffalo.

BECHARD, David, M.D., C.M. '87. Tecumseh, Ont.

BECHER, Alexander Lorne, M. '94, Mining Broker. Rossland, B.C.

BECK, Rev. Charles Beauclerc, B.A. '85; *d* '89, *p* . *Locum tenens*, St. Mark's. Port Hope, Ont.

BECK, Geoffrey Strange, M.D., C.M. '81. Port Elgin, Ont.

BECKER, Henry, M.D., C.M. '88. Port Elgin, Ont.

BEDFORD-JONES, Alban Cartwright McNaughton, B.A. '88, B.C.L. '98. Barrister, 23 Scott St., Toronto.

BEDFORD-JONES, Rev. Harold Hudson, B.A. '89, M.A. '92; *d* '93, *p* '94. Fellow and Lecturer, Trinity College, Toronto.

BEDFORD-JONES, Ven. Thomas, D.C.L. (*Honoris causa*) '77, *d* and *p* '55. Brockville, Ont.

BEEMER, Charles Wilkin, M.D., C.M. '93.

BEEMER, Frederick E., D.D.S. '93.

BELFRY, Oran Merton, M.D., C.M. '84. 216 Dundas St., London, Ont.

BELL, Albert William, M.D., C.M. '91. 155 Robert St. Toronto.

BELL, Charles William, B.A. '96. Student-at-law, Messrs. Kingstone, Wood & Symons. 18 King St. W., Toronto.

BELL, Henry Wallace, D.D.S. '95.

BELL, John, Mus. Bac. '87, Mus. Doc. 53 W. Regent St., Glasgow, Scotland.

BELL, John Charles, M.D., C.M. '84. Merlin, Ont.

BELL, John Christie, M.D., C.M. '90. Camlachie, Ont.

BELL, John Henry, M.D., C.M. '90. 203 Wellington St., Kingston, Ont.

BELL, Rev. Robert Brown Hare, B.A. '95; *d* '98. Beeton, Ont.

BELL, Samuel Thomas, M.D., C.M. '86. Alpena, Mich.

BELL, Thomas Herbert, M.D., C.M. '96. Peterboro' Ont.

BELL, Rev. William, B.A. '75; *d* '81, *p* '82. Surrey, New Westminster, B.C.

BELT, Rev. Alfred James, B.A. '79, M.A. '84; *d* '80, *p* '81. Guelph, Ont.

BELT, Rev. Charles Edwin, M. '82, *B.A. (Lennoxville) '89, M.A. '89; *d* '87, *p* '88. Stony Creek, Ont.

BELT, Reginald William, M.D., C.M. '82. Oshawa, Ont.

BELT, Walter Cayley, M.D., C.M. '92. Warrenton, Oregon.

BELT, Rev. William, B.A. '54, M.A. '58; *d* '50, *p* '51. Canon. Retired. 409 Shaw St., Toronto.

BELTON, Cassius Wilkinson, M.B. '81. London, Ont.

BENNETT, Frank Ernest, D D.S. '98.

BENNETTS, Rev. Samuel, M. '81. Completed Divinity Course, *d* '84, *p* '85. Chedoke, Ont.

BENSON, Charles Ingersoll, B.A. '57, M.A. '60, B.C.L. '65. Barrister, Cox & Yale, 2 St. Paul St., St. Catharines, Ont.

BENTHAM, William, Mus. Bac. '91; Mus. Doc. '96. 11 Part St., Southport, Eng.

BENTLEY, David Benjamin, M.D., C.M. '91.

BENTLEY, Frank, M.D., C.M. '80.

BENTLEY, Lafayette, M.D., C.M. '81. 470 College St., Toronto.

BERDAN, Oscar Lafayette, M.D., C.M. '89. Strathroy, Ont.

BERRY, John Douglas, M.D., C.M. '90. Hastings, Ont.

BETHUNE, Rev. Charles James Stewart, B.A. '59, M.A. '62, D.C.L. (*Honoris causa*) '83, *d* '61, *p* '62, F.R.S.C. Editor Canadian Entomologist. Member of Corporation. Headmaster T. C. S. Port Hope, Ont.

BETHUNE, Frederick Hyde, M.D., C.M. '98.

BETTRIDGE, William, M.B. '55. Strathroy, Ont.

BIGELOW, Minerva Edna, Mus. Bac. '88.

BIGGAR, Charles Robert Webster, *M.A. (Toronto) '92; Q.C. Sometime Solicitor to City of Toronto. 249 Simcoe St., Toronto.

BINGHAM, Elgin Orange, M.D., C.M. '92.

BINGHAM, George Arthur, M.D., C.M. '84. Prof. T. M. C. Member of Corporation. 68 Isabella St., Toronto.

BINGHAM, Hugh Smith, M.D., C.M. '85. Cannington, Ont.

BINGHAM, James Rutherford, M.D., C.M. '93. Charlotte, N.Y., U.S.A.

BIRD, Charles Harold, M.D., C.M. '93. Barrie, Ont.

BIRDSALL, William Wallace, M.D., C.M. '89. Fort Francis, Ont.

BIRNIE, Jessie Amelia, M.D., C.M. '98. Collingwood, Ont.

BIRNIE, John, B.C.L. '65; Barrister. Collingwood, Ont.

BIRTCHNELL, Frank Newman, Mus. Bac. '87.

BISHOP, Bradford Stanley, M.D., C.M. '98.

BISHOP, Edwin Rubergall, M.D., C.M. '88. 449 Main St. S., Geneva, N.Y.

BLACK, Malcolm, M.D., C.M. '89. Paisley, Ont.

BLACKLER, Rev. John William, L.T. '83; *d* '88, *p* '89. Newmarket, Ont.

BLAIR, Henry, M.D., C.M. '86. Inwood, Ont.

BLAKE, William, M.B. '73.

BLAKELEY, William, Mus. Bac. '88.

BODY, Rev. Charles William Edmund, *M.A. (Cambridge) '81, D.C.L. (*Honoris causa*) '83 ; *d* '76, *p* '77. Provost, 1881-94. Prof. General Theological Seminary, New York. Author of "The Permanent Value of Genesis." 9 Chelsea Sq., New York City.

BODDY, Charles Alfred Stanley, B.A. '93. Sometime Master B. R. C. Barrister. 21 Winchester St., Toronto.

BOGERT, Rev. David Ford, B.A. '63, M.A. '86 ; *d* '65, *p* '66. R. D. Hastings. St. John's, Belleville, Ont.

BOGERT, Ven. James John, B.A. '55, M.A. '58 ; *d* '58, *p* '59. Member of Corporation. Ottawa, Ont.

BOLSTER, Lancelot Edward, M.D., C.M. '91. Sturgeon Falls, Ont.

BOND, Rev. William, B.A. '65 ; *d* *p* , R. C. Schoolmaster. Montreal, Que.

BONNAR, John Duncan, M.D., C.M. '78. 208 Clinton St., Buffalo, N.Y.

BOOTH, Rev. Lancelot Parker, M.D., C.M. '87 ; *d* *p*.

BOTTING, Herbert William, Mus. Bac. '88.

BOULLEE, Joshua C., M.B. '75.

BOURINOT, Sir John George, K.C.M.G., M. '54, D.C.L. (*Honoris causa*) '89 ; Member of Corporation. President R. S. of C. Barrister. Clerk, House of Commons. Author of "Parliamentary Practice and Procedure in Canada," "How Canada is Governed," "The Story of Canada," etc. House of Commons, Ottawa, Ont.

BOUSFIELD, Rev. George, M. '78. Completed Divinity Course, *d* '88, *p* '88. Billing's Bridge, Ont.

BOWDEN, Edwin Theodore, M.D., C.M. '55.

BOWDEN, Rev. Henry Arthur, M. '87. Completed Divinity Course, *d* '88, *p* '89. Desborough, Market-Harborough, Eng.

BOWIE, Eli Fraser, M.D., C.M. '92. 191 Spadina Ave., Toronto.

BOWIE, Innes, M.D., C.M. '93. Streetsville, Ont.

BOWLBY, George Herbert, M.D., C.M. '88. Berlin, Ont.

BOYCE, Walter William, M.B. '80. Warkworth, Ont.

BOYD, Henry Ormsby, M.D., C.M. '97. Collingwood, Ont.

BOYD, William Brown, M.D., C.M. '94. Uxbridge, Ont.

BOYES, Ernest B., M.D., C.M. '96.

BOYES, Edward Truman, M.D., C.M. '90. Glanford, Ont.

BOYES, Edwin Joseph, M.D., C.M. '90. 13 Clay St., Oakland, Cal.

BOYLE, Horatio T. Stannage. Diocesan Theo. Coll., Montreal, Que.

BOYLE, Susanna Peel, M.D., C.M. '90. State Asylum, Independence, Iowa.

BOX, William Charles, Mus. Bac. '90. Avon Villa, Worc., Eng.

BRADBURN, Charles Herbert, B.A. '97. Student-at-Law. 18 Grosvenor St., Toronto.

BRADBURY, Arthur Rhodes, B.A. '89, M.A. '90. Buffalo, N.Y.

BRADFORD, Andrew, M.D., C.M. '87. McDonald's Corners, Ont.

BRADLEY, John L., M.D., C.M. '94. Creemore, Ont.

BRADLEY, Thomas, M.D., C.M. '97. Toledo, Ont.

BRAIN, William James, B.A. '98. Student in Divinity. Trinity College.

BRANDER-Campbell, Minnie May, M.D., C.M. '93. Ballinafad, Ont.

BRAY, Alfred, M.B. '75. City of Mexico.

BRAY, William John, M.D., C.M. '94. Detroit, Mich.

BREDIN, William Watson, M.D., C.M. '94. Bonavista, N.F.

BREDIN, Wilson Watson, M.D., C.M. '73.

BRENNAN, Frederick Holles, M.D., C.M. '86. Johannesburg Transvaal.

BRENNEN, Frederick William, *M (Toronto) '96. Hamilton, Ont.

BRENNEN, Herbert Scott, B.A. '98. Hamilton, Ont.

BRENT, Rev. Charles Henry, B.A. '84, M.A. '89; *d* '86, *p* '87. Sometime Master T. C. S. 7 Florence St., Boston, Mass.

BRENT, W., M.D., C.M. '97.

BRERETON, Cloudesley Herbert, M.D., C.M. '96. Schomberg, Ont.

BRERETON, Thomas George, M.D., C.M. '81. Bethany, Ont.

BRETHOUR, William Arthur, D.D.S. '95.

BRETT, William Mallon, M.D., C.M. '82.

BRIEN, John Wesley, M.D., C.M. '92. Essex Centre, Ont.

BRIGGS, Albert Taylor, B.A. '64. Markham, Ont.

BRIGGS, Walter Taylor, B.A. '64. Headmaster Academy, Danville, Que.

BROCK, Llewellyn, M.D., C.M. '86. Oakville, Ont.

BROCK, William, M.B. '74. West Lorne, Ont.

BRODIE, Ralph, M.D., C.M. '93. Claremont, Ont.

BROOKE, George Henry C., B.C.L. '93. Barrister. 262 Jarvis St., Toronto.

BROUGHALL, Rev. Abraham James, B.A. '55, M.A. '58; *d* '57, *p* '58. Examining Chaplain to Bishop of Toronto. Member of Corporation. St. Stephen's Parsonage, Toronto.

BROUGHALL, Rev. George Herbert, B.A. '83; *d* '86, *p* '87. Master T. C. S., Port Hope, Ont.

BROUGHALL, Rev. James Samuel, B.A. '87, M.A. '89; *d* '89, *p* '91. Fellow in Classics, '89-'93. Examiner in Divinity. Whitby, Ont.

BROUGHALL, Lewis Wilmot Bovell, B.A. '97. Student in Divinity, Trinity College, Toronto.

BROWN, Arthur Isaac, M.D., C.M. '97. Tiverton, Ont.

BROWN, Rev. Belno Addison, M.D., C.M. '92, *d* '71, *p* '72, B.D. (Narshota Theo. Coll.). Prof. Milwaukee Med. Coll. and Sch. of Dentistry, and Sec. of the Faculty. Priest in charge of Christ Church. 201 Grand Ave., Milwaukee, Wis.

BROWN, Ernest Rudolph, M.D., C.M. '94.

BROWN, George Wallace, M.D., C.M. '95. Aylmer W., Ont.

BROWN, James E., M.D., C.M. '84. Enniskillen, Ont.

BROWN, James Farquharson, M.D., C.M. '89.

BROWN, John, M.D., C.M. '88. Hastings, Ont.

BROWN, Peter, M.D., C.M. '89. Orillia, Ont.

BROWN, William, M.D., C.M. '95.

BROWN, William Ernest, M.D., C.M. '91. Rush, N. Y.

BROWN, William McEvery, M.D., C.M. '84. Neustadt, Ont.

BROWNE, Joseph Grayfoot, B.A. '95. Wemeth, Oldham, Lancs.

BROWNLEE, Miln, M.D., C.M. '80. Woodstock, Ont.

BROWNLEE, Wallace Allan, D.D.S. '98.

BRUCE, Henry Addington, B.A. '95, M.A. '96. Telegraphic Editor, National Press, New York City. 283 Clinton St., Brooklyn, N. Y.

BRYANT, James, Mus. Bac. '88.

BRYCE, Right Hon. James, D.C.L. (*Honoris causa*) '97.

BUCK, Katie Loretto, M.D., C.M. '97. Rochester, N. Y.

BUCKE, Ernest Talfourd, B.A. '94. Barrister. Sarnia.

BUCKLAND, Caleb Henry, M. '93. 707 Queen St. E., Toronto.

BULL, Rev. George Armstrong, B.A. '61, M.A. '62; *d* '51, *p* '52. Canon. Niagara Falls S., Ont.

BURDEN, William James, M.D., C.M. '95.

BURGESS, Rev. J. E., M. '93; *d* , *p* . Sometime Headmaster Sydenham H. S. Prof. Western Univ. London, Ont.

BURK, Edmund Grover, M. '69.

BURNHAM, George Herbert, M.B. '75. Assoc. Prof. Univ. Tor. 214 John St., Toronto.

BURNHAM, Hetty. Occasional Student '95-'96. Ashburnham, Ont.

BURNHAM, John Warren, B.A. '71. Clerk Division Court, Port Perry, Ont.

BURNS, Robert Albert Edward, M.D., C.M. '88. 168 Spadina Ave., Toronto.

BURNS, Wesley Jones, M.B. '76. Caledonia, Ont.

BURROUGHS, Francis James, M.D., C.M. '93. Seaforth, Ont.

BURRY, George Cook, Mus. Bac. '87. 93 Ritherton Rd., Upper Tooting, Surrey, Eng.

BURT, Ellen Ann Atkins, M.D., C.M. '94. Jameson Ave., Parkdale, Toronto.

BURT, Rev. Henry Chadwick, B.A. '97, *d* '98. Mount Forest, Ont.

BURT, Robert Bruce, D.D.S. '95.

BURT, Rev. William Arthur John, M. '87. Completed Divinity Course; *d* '91, *p* '92. Port Carling, Ont.

BUSHELL, Rev. John, B.A. '96; M.A. '98, *d* '98. Keene, Ont.

BUTLER, Rev. John, *M.A. (Lennoxville) '56; *d* , *p* .

BUTLER, J. A., M.D., C.M. '97. Baden, Ont.

BUTLER, Rev. William Arthur Ernest, B.A. '93, M.A. '94; *d* '94, *p* '95. South Mountain, Ont.

BYERS, Rev. Benjamin Francis, B.A. '96, *d* '98. Lyndhurst, Ont.

C.

CAESAR, George Stevens, D.D.S. (*Honoris causa*) '96. Dental Surgeon, 34 Grosvenor St., Toronto.

CAIRNS, George, M.D., C.M. '97, Guelph, Ont.

CALDWELL, Henry James, M.D., C.M. '85.

CALDWELL, Thomas Joseph, M.D., C.M. '96.

CALLANDER, C. N., M.D., C.M. '97. Windsor, Ont.

CALLAGHAN, Richard Ardagh, M.B. '62, M.D. Thornton, Ont.

CALLERY, Albert Liddell, M.D., C.M. '97.

CAMELON, Thomas Patterson, M.D., C.M. '90.

CAMERON, Donald Albert, M.D., C.M. '95. Dutton, Ont.

CAMERON, George Stewart, M.D., C.M. '96. Petrolia, Ont.

CAMERON, Malcolm L., M.D., C.M. '81. Chatham, Ont.

CAMERON, Peter, B.C.L. '85. 120 Roncesvalles Ave., Toronto.

CAMERON, William Alexander, M.D., C.M. '90. Smith's Falls, Ont.

CAMPBELL, Alan Fuller, M. '77.

CAMPBELL, Archibald Sinclair, M.D. '72.

CAMPBELL, Colin Alexander, M.D., C.M. '97. Brainerd, Minn.

CAMPBELL, Duncan Frederic, B.A. '98. Simcoe, Ont.

CAMPBELL, Duncan Munro, M.D., C.M. '88. Newmarket, Ont.

CAMPBELL, Frank, M.D., C.M. '85. Hepworth, Ont.

CAMPBELL, Henry James, B.A. '75, M.A. '88. Union Bank, Sydney, N.S.W.

CAMPBELL, James, M.D., C.M. '88. Tottenham, Ont.

CAMPBELL, Neil, M.D., C.M. '93. Cookstown, Ont.

CAMPBELL, Thomas Francis, M.D., C.M. '86. Grand Junction, Col.

CAMPBELL, William Clark, B.A. '89, M.A. '91.

CAMPBELL, William Heber, D.C.L. '87.

CAMPEAU, William James, M.D., C.M. '88. Amherstburg, Ont.

CANFIELD, Frederick David, M.D., C.M. '82. Ingersoll, Ont.

CARBERT, George Brunt, M.D., C.M. '88. Kilbride, Ont.

CARD, Rev. Gerald, B.A. '95; *d* '95, *p.* '96. Charleston, West Virginia.

CAREY, Rev. William Banfield, B.A. '66, M.A. '70; *d* '68, *p* '69. Examining Chaplain to Archbishop of Ontario. R. D. Kingston. St. Paul's. Kingston, Ont.

CARLAW, Thomas William, M.D., C.M. '93. Warkworth, Ont.

CARLETON, Charles Hubert, B.A. '93. Brasenose Coll., Oxford, England.

CARMICHAEL, Duncan Nevan, M.D., C.M. '84. Peterboro', Ont.

CARMICHAEL, Very Rev. James, D.C.L. (*Honoris causa*) '93; *d* '59, *p* 60. Dean of Montreal. St. George's Rectory, Montreal.

CARNEW, William, B.C.L. '93. Barrister. Belleville, Ont.

CARROLL, William Banfield, B.A. '77. Gananoque, Ont.

CARRUTHERS, Rev. George Thomas, B.A. '59, M.A. '62; *d* '61, *p* '63. Author of Tractates on "The Origin of Celestial Laws and Motions," and "The Ancient use of the Greek Accents," etc. 50 Hadlow Rd., Tonbridge, Kent, England.

CARRUTHERS, James Benjamin, M.D., C.M. '86. North Bay, Ont.

CARSON, Jennie S., M.D., C.M. '89. Chatham, Ont.

CARSON, John, B.C.L. '84.

CARSON-Reinhardt, Susanna, M.D., C.M. '88. Thibet, China.

CARSWELL, Rev. Albert, *B.A. (Toronto) '88, M.A. '88; *d* '88, *p* '89. Billings, Montana.

CARTER, Charles, M.D., C.M. '93. House Surgeon, Polyclinic Hospital, New York City.

CARTER, Rev. John, B.A. '82, M.A. '89; *d* '87, *p* '88. Sometime Master T. C. S. Pusey House, Oxford, England.

CARTER, Rev. Joseph, M.D., C.M. '87.

CARTER, Mary Elizabeth, Mus. Bac. '88.

CARTER, Rev. William, B.A. '89, M.A. '93; *d* '91, *p* '92. Ilminster, Somerset, England.

CARTWRIGHT, Mabel, M. '90. 63 Avenue Rd., Toronto.

CARTWRIGHT, James Strachan, *B.A. (Oxford) '65, M.A. '90. Registrar H. C. of J., Osgoode Hall. 80 Summerhill Ave., Toronto.

CARTWRIGHT, John Robison, M. '61, *B.A. (Oxford) '87, M.A. '89. Barrister. Deputy Attorney-General for Ontario. 63 Avenue Rd., Toronto.

CARTWRIGHT, Stephen Hayter, M. '93. 63 Avenue Rd., Toronto.

CARVETH-Higbee, Anna, M.D., C.M. '93. Orono, Ont.

CASE, William Hermans, M.A. '68. Physician. Hamilton, Ont.

CASEY, Avery, B.C.L. '96.

CASGRAIN, Henry Raymond, M.D., C.M. '83. Windsor, Ont.

CASS, John Henry Simmons, M. '77.

CASSIDY, James Irwin, M.D., C.M. '86. Moorefield, Ont.

CASWALL, Ven. Robert Chase, *M.A. (Oxford) '87, *d* '62, *p* '63. Sometime Headmaster of St. Luke's Sch., Tor. Archdeacon. Principal Hoffman Hall, Nashville, Tenn.

CATTANACH, Ernest Campbell, B.A. '94. Barrister. 74 St. George St., Toronto.

CATTERMOLE, James Frederick, M.B. '80. 33 Cecil St., Toronto.

CAUGHLIN, John William, M.B. '79. Bay City, Mich.

CAVERLY, McLean, M.D., C.M. '90.

CAYLEY, Rev. Edward Cartwright, B.A. '85, M.A. '89; *d* '88, *p* '89. Prof. Trinity College, Toronto.

CAYLEY, Rev. John D'Arcy, B.A. '58, M.A. '63; *d* '60, *p* '61. Member of Corporation. Canon. St. George's Rectory, Toronto.

CHADWICK, Rev. Frederick Austin P., B.A. '93, M.A. '96; *d* '96, *p* '97. Arthur, Ont.

CHAFEE, Rev. Alexander Burnside, B.A. '73, M.A. '86; *d* '74, *p* '76. Coboconk, Ont.

CHALMERS, Adam Peden, M.D., C.M. '92. Oil Springs, Ont.

CHALMERS, Right Rev. William, B.D. '89, D.D. (*Jure Dignitatis*) '92; *d* '58, *p* '59. Lord Bishop of Goulburn, N.S.W.

CHAMBERS, Annie. M.D., C.M. '92. Port Elgin, Ont.

CHAMBERS, Graham, *M.B. (Toronto) '92. Prof. Ont. Med. Coll. for Women. Lecturer Ont. Coll. of Pharm. 26 Gerrard St. E., Toronto.

CHAMBERS, William John, M.D., C.M. '84. Tiverton, Ont.

CHAPLIN, Charlotte A., Mus. Bac. '92.

CHAPPELL, Rev. James, B.A. '93, M.A. '95; *d* '95, *p* '96. Aomori, Japan.

CHAPPELL, Walter, M.D., C.M. '98.

CHAPPLE, Henry, M.D., C.M. '89. Billings, Montana.

CHARLESWORTH, William Henry, M.D., C.M. '86.

CHECKLEY, Rev. Francis L., M. '66, *B.A. (T.C.D.) '66; *d* '71, *p* '71. Sometime Master U. C. C., also Headmaster Hellmuth Coll., London, and Principal London C. I. Retired. Napanee, Ont.

CHILCOTT, Rev. Ernest, B.A. '91, M.A. '94; *d* '91, *p* '92. Bradford, Ont.

CHILCOTT, Rev. Thomas Edward, B.A. '92, M.A. '94; *d* '94, *p* '95. Port Arthur, Ont.

CHISHOLM, Roderick B., M.D., C.M. '97. Chicago, Ill.

CHISHOLM, William Paterson, M.D., C.M. '88. 29 East Ave., Hamilton, Ont.

CHURCH, Henry Warrington, B.A. '85, M.A. '90. Barrister. Bursar St. Hilda's Coll. 24 Adelaide St. E., Toronto.

CHURCH, Thomas Langton, B.C.L. '98. 75 Yonge St., Toronto.

CLARE, Harvey, M.D., C.M. '96. Lakefield, Ont.

CLARK, Edwin Coulson, B.A. '94, M.A. '96.

CLARK, John Robert, M.B. '75.

CLARK, Rev. William, *M.A. (Oxford) '83, D.C.L. (*Honoris causa*) '91; LL.D. (Hobart College, Geneva, N.Y.) '88; *d* '57, *p* '58. Baldwin Lecturer Univ. of Mich. '87. Author of "Life and Times of Savonarola," "Witnesses to Christ," "The Anglican Reformation," etc. Editor of Hefele's "History of the Councils." Prof. Trinity College, Toronto.

CLARK, Rev. William Reid, *M. (Lennoxville) '73, B.A. '74, M.A. '85; *d* '74, *p* '76. Clerical Sec., Diocese of Niagara. Ancaster, Ont.

CLARKE, John Thomas, M.D., C.M. '97.

CLARKE, Rev. William Hoyes, B.A. '69, M.A. '79; *d* '70, *p* '72. St. Barnabas'. 311 Shaw St., Toronto.

CLEARY, Rev. Richard, B.A. '65; *d* '65, *p* '66. Banningham Rectory, Aylsham, Norfolk, England.

CLEGHORN, Allen Mackenzie, M.D., C.M. '92, L.R.C.S., L.R.C.P., L.M. (Edinb.), L.F.P. and S. (Glasgow). Author of "The Nerve Centres of Respiration." 20 Trowbridge St., Cambridge, Mass.

CLELAND, Gawn Shaw, M.D., C.M. '90. Demonstrator in Ont. Med. Coll. for Women. 730 Queen St. East, Toronto.

CLEMENS, L. Bowman, M.B. '80. Berlin, Ont.

CLEMENTI, Charles Hamilton, M. '77. Peterboro', Ont.

CLEMES, Samuel R., M.D., C.M. '93.

CLEMES, Samuel Richard, M.D., C.M. '97. Collingwood, Ont.

CLEMES, William Thomas, M.D., C.M. '95. Sheridan, Ill.

CLEMINSON, James Macdonald, M.D., C.M. '86. Wellington, Ont.

CLINE, Leonard Franklin, M.D., C.M. '88. Berlin, Ont.

CLOUSE, Elias, M.D., C.M. '87; late Sec. T. M. C. Alumni Assoc. President, 1897-8. 468 College St., Toronto.

CLOUTIER, Felix, M.D., C.M. '89.

COAD, William Edwin Raymond, M.D., C.M. '98.

COATES, Benjamin Oscar, M.D., C.M. '92. Cleveland, Ohio.

COATSWORTH, Richard Collier, M.D., C.M. '86. 314 Queen St. E., Toronto.

COCKBURN, Harriet, M.D., C.M. '97. Memorial Hosp., Worcester, Mass.

CODE, George, B.A. '98. Student in Divinity. Trinity College.

COLDHAM, William Washington, M.D., C.M. '86.

COLDWELL, George Robson, B.A. '80, Q.C. Coldwell & Coleman, Brandon, Man.

COLE, Rev. Robert Henry, *B.C.L. '95. Quebec.

COLE, William Frederick, M.D., C.M. '86.

COLEMAN, Rev. Abel Henry, B.A. '69, M.A. '86; *d* '69, *p* '70. Arnprior, Ont.

COLEMAN, Rev. John Henry Hamlin, B.A. '91, M.A. 93; *d* '93, *p* '94. St. James', Kingston, Ont.

COLEMAN, Theobald, M.D., C.M. '93.

COLES, Sidney George Randolph, Mus. Bac. '87. 7 Mayfield Place, Eastbourne, Eng.

COLLIER, Florence Beatrice Martha, B.A. '94. Orangeville, Ont.

COLLINSON, J. H., *M.A. '98. Master T. C. S., Port Hope, Ont.

COLTER, Charles Fluke, D.D.S. '93.

COLVILLE, Arthur Boucher, B.A. '96. Student-at-law. Osgoode Hall, Toronto.

COLVILLE, James, M.D., C.M. '98.

COLWELL, John, M. '74.

CONNELL, James Cameron, M.D., C.M. '88. Kingston, Ont.

CONNOR, Mary Helen, B.A. '96. Berlin, Ont.

CONSTANTINIDES, Ianthe Willard, B.A. '98. 56 Gerrard St. E., Toronto.

COPP, Charles Joseph, M.D., C.M. '97. 96 Wellesley St., Toronto.

COOK, Allen B., M.D., C.M. '75. 1218 Yonge St., Toronto.

COOK, James Albert, M.D., C.M. '95.

COOKE, Abraham Bedford, B.A. '62, M.A. '91.

COOKE, George Briga, M. '75.

COOKE, William Henry, M.D., C.M. '88.

COOMBES, Rev. George Frederick, *M.A. (Cambridge) '87 ; *d* '80, *p* '81. Lecturer, St. John's Coll. Canon. Winnipeg, Man.

COON, Darius Augustus, M.D., C.M. '90. Elgin, Ont.

COOPER, George Edward, M. '63.

COOPER, Rev. Horace David, B.A. '59, M.A. '86 ; *d* '61, *p* '62. Holland, Man.

COOPER, Hugh, M. '61.

COOPER, James Henry, M. '83. Solicitor and Barrister. New York City.

COOPER, Rev. James William, M. '93; Lic. Th. '97 ; *d* '97, *p* '98. Pickering, Ont.

COOPER, Robert Edmond, M.D., C.M. '92.

COOPER, Rev. William England, B.A. '54, M.A. '57, B.D. '85 ; *d* '58, *p* '59. Sometime Master T. C. S. Campbellford, Ont.

COOPER, Walter Henry T., M. '86. Student in Medicine. 633 King St. W., Toronto.

CORAM, John G., D.D.S. '93.

CORBETT, Robert Thornley, M.D., C.M. '93. Port Hope, Ont.

CORCORAN, Joseph A., M.D., C.M. '98.

CORLEY, John William Seymour, M. '82. Barrister, Corley & McKee, 51 Canada Life Building, King St. W., Toronto.

CORNELL, Warner, M.D. '78. Port Huron, Mich.

CORNWALL, Mrs. Mary Mills, B.A. '91, M.A. '94. Principal, Ladies' College, Kingston, Ont.

CORRIGAN, Samuel Harvey, M.D., C.M. '96. Dayton, Ohio.

COSFORD, Thomas Bettinson, M.B. '76.

COUCH, John Albert, M.D., C.M. '85. Warsaw, Ont.

COUGHLIN, Charles Bernard, M.D., C.M. '90. Hastings, Ont.

COURTNEY, Charles Henry, B.A. '93. Master St. Paul's School, Concord, N.H.

COURTNEY, Right Rev. Frederick, D.C.L. (*Honoris causa*) '89, *d* '64, *p* '65. Lord Bishop of Halifax, N.S.

COUSENS, Nicholas William, M.D., C.M. '91.

COVERNTON, Charles William, M.B. '82, M.D.

COVERNTON, Theodore Selby, M.D., C.M. '87. Spokane Falls, Washington.

COWAN, Francis Percival, M.D., C.M. '88. 176 John St., Toronto, Ont.

COWAN, Thomas Connolly, M.D., C.M. '83. Sombra, Ont.

COX, William Haydn, Mus. Bac. '90.

COXE, Hanson Cleveland, B.A. '81. Journalist, N.Y. Herald. 34 Rue de Penthièvre, Paris, France.

CRAWFORD, Arthur Hamilton, B.A. '98. Student in Trinity Medical College, Toronto.

CRAWFORD, Rev. Charles Barron, B.A. '73, M.A. '81; *d* '76, *p* '77. Lima, Ohio.

CRAWFORD, Rev. Edward Patrick, *M.A. (Toronto) '88; *d* '69, *p* '70. Halifax, N.S.

CRAWFORD, James, M.D., C.M. '88. Glencoe, Ont.

CREEGAN, John George, M. '78.

CREIGHTON, Rev. Walter John, B.A. '87, M.A. '90; *d* '89, *p* '90. Bobcaygeon, Ont.

CRESWICK, Rev. Walter, L. T. '92; *d* '92, *p* '93. Young's Point, Ont.

CROOKS, James, M.D., C.M. '91. England.

CROSTHWAITE, George Kent, M.D., C.M. '89. Bartonville, Ont.

CRUDEN, Rev. William, B.A. '55, M.A. '87; *d* '57, *p* '58. Ohaka, Canterbury, N.Z.

CRUTTENDON, William Marcus, B.A. '80. Journalist. Bath, Stuben Co., Me.

CUMBERLAND, Frederick Barlow, B.A. '67, M.A. '70. Member of Corporation. Chairman of Convocation. Past Pres. National Club, Tor. Author of "Story of the Union Jack." Steamship and Railroad Agent, 72 Yonge St., Toronto.

CUMMINGS, Henry Joseph, M.D., C.M. '89.

CURTS, Robert Morison, M.D., C.M. '92. Paterson, N.J.

CUTTEN, E. M. Lenore, B.A. '96. Student-at-law. Guelph, Ont.

CUTTEN, Lewyn Frank, M.D., C.M. '86. Boissevain, Man.

D.

DAFOE, William Allan, M.D. '78. Madoc, Ont.

DALLAS, Eleanor A., Mus. Bac. '93. 99 Bloor St. W., Toronto.

DALLAS, Sara E., Mus. Bac. '93. 99 Bloor St. W., Toronto.

DANARD, Arthur Leslie, M.D., C.M. '94. Woodford, Ont.

DANCEY, John Hillyard, M.D., C.M. '96. Tilsonburg, Ont.

DANBY, John James, M.D., C.M. '91. Richmond, Ont.

DARLING, Rev. Charles Burroughs, M. '69, M.A. (Oxford) '73, *d* '77, *p* '79. 447 Manning Ave., Toronto.

DARLING, Robert E., M.D., C.M. '93. Roseneath, Ont.

DARRELL, Harrington Wyndham, M.D., C.M. '86.

DAVEY, Peter Nicholas, M.D., C.M. '84. Duart, Ont.

DAVID, William Charles, M. D., C.M. '89. South Bay City, Mich.

DAVIDSON, Alexander, M.D., C.M. '78. 207 College St., Toronto.

DAVIDSON, George Walker, M.D., C.M. '92.

DAVIDSON, Rev. Gilbert Farquhar, B.A. '95, M.A. '96 ; *d* '95, *p* '95. Sec. Divinity Alumni Assoc. Trinity College, Toronto.

DAVIDSON, Rev. John Cheyne, B.A. '82, M.A. '87 ; *d* '84, *p* '86. Peterboro', Ont.

DAVIDSON, Nicholas Ferrar, B.A. '84, M.A. '87. Barrister, Henderson & Davidson. Member of Corporation. 26 Grenville St., Toronto.

DAVIES, Thomas Jones, Mus. Bac. '90.

DAVIS, Alexandrina Forsyth, Mus. Bac. '97.

DAVIS, Charles Thomas, Mus. Bac. '91. Percy Villa, Enfield, Middlesex, Eng.

DAVIS, Murdoch Lloyd, M.B. '77, M.D., C.M. '97.

DAVIS, Lelia A., *M.D., C.M. '95. 183 College St., Toronto.

DAVIS, Rev. Thomas Robert, B.A. '74 ; *d* '73, *p* '74. St. George's Sarnia, Ont.

DAVISON, John Lorenzo, M.D., C.M. '84. Prof. T. M. C. 20 Charles St., Toronto.

DEACON, Rev. Daniel, B.A. '74, M.A. '77 ; *d* '66, *p* '67. Sometime Master Hellmuth Coll., London. R. D., Perth. Stratford, Ont.

DEACON, John Dunlop, M.D., C.M. '88.

DEAKIN, Henry, Mus. Bac. '88. Camden Place, Stafford, Eng.

DEAN, Edgar, M.D., C.M. '96.

DEAN, Frederick Ponsford, Mus. Bac. '87. Dalton Sq., Lancaster, Eng.

DEAN, William Ernest, M.D., C.M. '98.

DE KOVEN, Le Roy, M. '73.

DELAPORTE, Antoine Valentine, M.D., C.M. '84.

DENISON, George Taylor, M. '55. Police Magistrate, City of Toronto. Member of Board of Trustees of U. C. C. Lieut.-Col. G.-G's. B. G. Heydon Villa, Dovercourt Rd., Toronto.

DENOVAN, Howard Judson, M.D., C.M. '92. Calgary, N.W.T.

DENTON, Francis Brown, B.C.L. '87, D.C.L. 10½ Adelaide St. E., Toronto.

DEPENCIER, Rev. Adam Urias, B.A. '95, M.A. '96 ; *d* '90, *p* '90. Priest-Vicar St. Alban's Cathedral. Howland Avenue P. O., Toronto.

DEPEW, George Arthur, Mus. Bac. '91.

DEVITT, Thomas George, M.D., C.M. '94. Bobcaygeon, Ont.

DEWAR, Rev. Donald Lauchlin, *B.A. (Queen's) '97, M.A. '97.

DEWAR, Malcolm Comrie, M.D., C.M. '89. Pickering, Ont.

DEWAR, Peter Anderson, M.D., C.M. '85. Windsor, Ont.

DEYELL, John Alfred, M.D., C.M. '97. S. Monagan, Ont.

DICKINSON, Edmund Lindsay, B.A. '75. Barrister. Wingham, Ont.

DICKISON, George Johnstone, M.D., C.M. '86. Walkerton, Ont.

DICKSON, William Andrew, M. '60.

DICKSON, William Ferguson, M.B. '83. 6357 Woodlawn Ave., Chicago, Ill.

DINWOODY, John A., M.D., C.M. '90. Clover Hill, Ont.

DIXON, Ven. Alexander, D.C.L. (*Honoris causa*) '92. Examining Chaplain to Bishop of Niagara. Member of Corporation. Guelph, Ont.

DIXON, Arthur F., M.D., C.M. '90.

DIXON, Charles James, Mus. Bac. '93.

DIXON, John Wesley, M.D., C.M. '90.

DOAN, Warren, M.D., C.M. '93. Harrietsville, Ont.

DOHERTY, Rev. Robert, B.A. '73, M.A. '75. Canon. Omaha, Neb.

DOHERTY, William Burton, B.C.L. '84, D.C.L. '89. Barrister. St. Thomas, Ont.

DOLAN, James Francis, M.D., C.M. '90. Belleville, Ont.

DOOLITTLE, Perry Ernest, M.D., C.M. '85. 180 Sherbourne St., Toronto.

DORLAND, Samuel Matthews, M.D., C.M. '84. Rodney, Ont.

DOTY, Emma L., Mus. Bac. '91.

DOUGLAS Joseph Hickman, M. '95. Student-at-Law. Amherst, N.S.

DOUGLAS, Thomas S., M.D., C.M. '93. Monkton, Ont.

DOUGLAS, William John, M.B. '76. Cobourg, Ont.

DOW, James Wallace, M.D., C.M. '94.

DOWD, Robert Stewart, M.D., C.M. '95. Quebec.

DRAIN, John F., M.D., C.M. '95. Black Rock, N.Y.

DRAKE, Francis Alpheus, M.D., C.M. '90. Norwich, Ont.

DRINKWATER, Rev. Charles Henry, *B.A. (Cambridge) '65, M.A. '65; *d* '56, *p* '58. Author of various Archæological and Antiquarian Papers. St. George's Vicarage. Shrewsbury, England.

DROPE, William John, *B.A. (Victoria) '96, M.A. '96. Headmaster, Preparatory School for Boys, Lake Lodge, Grimsby, Ont.

DRUMMOND, Charles Albert, M.D., C.M. '95. Highland Creek, Ont.

DRUMMOND, Peter, M.D., C.M. '88.

DUCK, William Benjamin, M.D., C.M. '79. Preston, Ont.

DUGARD, Frederick Joseph, Mus. Bac. '89. 20 Gowrie Rd., Lavender Hill, London, Eng.

DUGGAN, David Donald, M.D., C.M. '95.

DUMBLE, John Frederick, B.A. '84. Barrister. Cobourg, Ont.

DUMBRILLE, Rev. Rupert John, L.T. '93; *d* , *p* . Crysler, Ont.

DUMOULIN, Rev. Frank, B.A. '92, M.A. '94; *d* '94, *p* '94. Cleveland, Ohio.

DUMOULIN, Right Rev. John Philip, D.C.L. (*Honoris causa*) '89; *p* '60. Sometime Rector St. James' Cathedral, Toronto. Member of Corporation. Lord Bishop of Niagara. Hamilton, Ont.

DUNCAN, John Thomas, M.D., C.M. '87. 59 McCaul St., Toronto.

DUNCAN, Joseph Harrison, M.D., C.M. '93. Chatham, Ont.

DUNCOMBE, Charles Edward Berkeley, M.B. '83. St. Thomas, Ont.

DUNCOMBE, Truman Wallace, M.D., C.M. '82. St. Thomas, Ont.

DUNDAS, Rev. Charles Bedson, B.A. '71; *d* '72, *p* '73. Midsomer-Norton, Bath, England.

DUNFIELD, John, M.B. '78. Petrolia, Ont.

DUNLOP, John Cunningham, M. '90. 162 Dovercourt Rd., Toronto.

DUNN, David James, M.D., C.M. '93. Beeton, Ont.

DUNN, Emma Louise, Mus. Bac. '96.

DUNSMORE, John McArthur, M.D., C.M. '98.

DURHAM, James R., M.D., C.M. '95.

DWYER, Rev. Henry Alexander, *B.A. (Toronto) '91, M.A. '93; *d* '95. Oxford, England.

DWYER, Robert Joseph, *M.D., C.M. '95. Medical Superintendent St. Michael's Hospital, Toronto.

DYMOND, Bertha, M.D., C.M. '92. 199 College St., Toronto.

DYMOND, Rev. Ernest Gladstone, L.T. '97; *d* '97, *p* '98. King, Ont.

E.

EADIE, Andrew Beatty, M.D., C.M. '86. 899 Queen St. W., Toronto.

EADIE, Julia, B.A. '97. Young Ladies' College. Brantford, Ont.

EAST, Cornelias, M.B. '73, M.D.

EASTWOOD, John Paul, B.C.L. '86. 1 Bloor St. E., Toronto.

EATON, John Murray, M.D., C.M. '88. Carberry, Man.

ECCLES, Rosingrave Macklin, M.B. '79.

EDGAR, Albert E., M.D., C.M. '89.

EDMISON, Albert Henry, M.D., C.M. '85. Rat Portage, Ont.

EDWARDS, Peter, Mus. Bac. '91.

EEDE, Eli Thomas, M.D., C.M. '84. 27 Lafayette Ave., Detroit, Mich.

ELLIOT, Henry Charles Schomberg, M.D., C.M. '88. Creemore, Ont.

ELLIOTT, Adam Galbraith, M.B. '83. Lucknow, Ont.

ELLIOTT, Rev. Archibald, B.A. '75; *d* '76, *p* '77. R. D. Carleton Place, Ont.

ELLIOTT, Edna, B.A. '94. 782 Wellington St., London, Ont.

ELLIOTT, George, M.D., C.M. '95. 129 John St., Toronto.

ELLIOTT, John Campbell, B.C.L. '98.

ELLIOTT, Rev. Joseph M. Completed Divinity Course. *d* '77, *p* '78. N. Augusta, Ont.

ELLIOTT, Joseph John, M.D., C.M. '96. 263 Victoria St., Toronto.

ELLIOTT, Mina, B.A. '91. 782 Wellington St., London, Ont.

ELWOOD, Edith Constance, B.A. '96. Goderich, Ont.

ELWYN-LEWIS, Rev. Lewis, Mus. Bac. '95. Fyfield Rectory, Ongar, Eng

EMERY, Lily Bourchier, B.A. '97. Kemptville, Ont.

EMMERSON, Arthur Thompson, M.D., C.M. '88. Claude, Ont.

EMMETT, George, D.D.S. '95. Morrisburg, Ont.

EVANS, Arthur Stuart, M. '91. Lieut. R. E. Chatham, Eng.

EVANS, Rev. Henry James, B.A. '59, M.A. '86; *d* '63, *p.* '65. Canon. 497 St. Urbain St., Montreal, Que.

EVANS, John, M.D., C.M. '85. Elmwood, Ont.

EVANS, Sir John, D.C.L. (*Honoris causa*) '97. President of the British Association, 1897.

EVANS, Lewis Hamilton, B.A. '61. Physician. 97 Spadina Ave., Toronto.

EVANS, Ven. Thomas Frye Lewis, B.A. '66, M.A. '71; D.C.L. (*Honoris causa*) '94; *d* '69, *p* '70. Domestic Chaplain to Bishop of Montreal. 826 Lagauchetière St., Montreal.

EVEREST, Rev. George John, M. '70; *d* '73, *p* '73. Completed Divinity Course. Teynham, Sittingbourne, Eng.

EWING, Andrew Melville, M.D., C.M. '86. Buffalo, N.Y.

F.

FAIRCHILD, Charles Claude, M.D., C.M. '91. Brantford, Ont.

FAIRCHILD, Richard Melvin, M.D., C.M. '83. Boise City, Idaho.

FAIRFIELD, Charles Alex. Durham, M.D., C.M. '90. Beamsville, Ont.

FALCONER, Elisha W., D.D.S. '95.

FAREWELL, Norman Eugene, M.D., C.M. '97. Oshawa, Ont.

FARMER, Edward Devey, M. '60. Bridgenorth, Shropshire, Eng.

FARMER, George Devey, M.D., C.M. '91. Ancaster, Ont.

FARMER, John George, B.C.L. '93. Barrister, Farmer & Farmer. James St. S., Hamilton, Ont.

FARMER, Thomas Devey Jermyn, D.C.L. '87. Hamilton, Ont.

FARNCOMB, Alfred, M.D., C.M. '84. Newcastle, Ont.

FARNCOMB, Rev. Fred. Edward, B.A. '83; *d* '85, *p* '86. Sharon, Ont.

FARNCOMB, Rev. John, B.A. '77, M.A. '80; *d* '79, *p* '80. Canon. Newcastle, Ont.

FARNCOMB, Thomas Stone, M.D., C.M. '91. Rednersville, Ont.

FARNCOMB, Rev. William, B.A. '79; *d* '80, *p* '81. Fenelon Falls, Ont.

FARRAR, Thomas Stuart, M.D., C.M. '85.

FARRISH, Malcolm James, M.D., C.M. '91. Sherburn, Minn.

FEATHERSTONE, Henry McCollum, M.D., C.M. '95. Prescott, Ont.

FEEK, Robert George, M.D., C.M. '91.

FENTON, Frederick, M.D., C.M. '92. Demonstrator T. M. C. 61 Charles St., Toronto.

FENNELL, Rev. Joseph, M. '69. Completed Divinity Course; *d* '73, *p* '74. R. D. Halton. Georgetown, Ont.

FENNING, Rev. James Edward, M. '91. Completed Divinity Course; *d* '98. Mimico, Ont.

FÉRÉ, Emery Norbert, M.D., C.M. '86.

FERGUSON, Alexander Hugh, M.D., C.M. '81. Chicago, Ill.

FERGUSON, Alexander K., M.D., C.M. '94. Kirkton, Ont.

FERGUSON, Frank Fisher, M.D., C.M. '88.

FERGUSON, James Bruce, M.D., C.M. '93. New York City.

FERGUSON, John Herbert, M.D., C.M. '95. 535 King St. E., Toronto.

FERGUSON, Malcolm, M.D., C.M. '92. Ethel, Ont.

FERGUSON, Walter Scott, M.D., C.M. '90. Blyth, Ont.

FERGUSON, William Robinson, M. '91. 60 Glen Rd., Toronto.

FERGUSSON, John, M.D., C.M. '85. Tilbury, Ont.

FERRIER, James, M.B. '81. New York City.

FERRIS, George Mathew, M.D., C.M. '94. Cobourg, Ont.

FESSENDEN, Cortez, B.A. '75, M.A. '91. Headmaster, C. I. Peterboro, Ont.

FIDLER, Rev. Arthur John, B.A. '62, M.A. '87; *d* '60, *p* '61. Sometime Rector Whitby. Retired. 30 Maple Grove, Toronto.

FIDLER, Rev. Arthur John, B.A. '83, M.A. '86; *d* '84, *p* '85. Greensburgh, Pa.

FIELD, Corelli Collard, M.D., C.M. '94. Cobourg, Ont.

FIELD, George Arthur, M.D., C.M. '98. Cobourg, Ont.

FIELD, Rev. George Augustus, B.A. '97, M.A. '98; *d* '98. Parham, Ont.

FIELD, George Henry, M.D., C.M. '94. S.S. Columbia, Tacoma to Japan.

FIELD, William Henry, M.D., C.M. '97. Regina, N.W.T.

FIERHELLER, George, M.D., C.M. '84. Markham, Ont.

FILLMORE, Edwin Augustus, M.D., C.M. '84.

FISH, George Nixon, M.D., C.M. '90.

FISH, William Ambrose, M.D., C.M. '87. Blackstock, Ont.

FISHER, Arthur Edward, Mus. Bac. '87.

FISHER, Charles Rootham, Mus. Bac. '89.

FISHER, Edward, Mus. Doc. (*Honoris causa*) '98. Conservatory of Music, Toronto.

FISHER, Rev. Frank Hawkins, B.D. '93, D. D. (*Jure dignitatis*) '96, *d* '80, *p* '82. Senior Canon of the Cathedral and Rector of Pretoria. The Close, Pretoria, Transvaal, S.A.

FISHER, John Henry Cole Fitzgerald, M.D., C.M. '88. 28 St. Patrick St., Toronto.

FITZGERALD, Edward Gerald, B.A. '87. 83 St. Joseph St., Toronto.

FITZGERALD, Thomas Allen, M.D., C.M. '88. Musola, Mont.

FITZHUGH, Henry, B.A. '90. Pittsburgh, Pa.

FLATH, Anthon, M.D., C.M. '92.

FLEMING, John Albert, D. D. S. '95.

FLEMING, Margaret Amanda, M.D., C.M. '94. Asylum Hosp., Worcester, Mass.

FLEMING, Rev. William, B.A. '58, M.A. '61; *d* '59, *p* '62. Retired. Ashton, Ont.

FLETCHER, Rev. Alfred, B.A. '77, M.A. '82; *d* '79, *p* '80. 1569 Union St., San Diego, Cal.

FLETCHER, Arthur Guy Ashton, M.D., C.M. '94. 163 Sorauren Ave., Toronto.

FLETCHER, Frank Edward, Mus. Bac. '87. 20 Brockman Rd., Folkestone, Eng.

FLETCHER, Rev. John Haslam, M. '73. Completed Divinity Course, *d* '73, *p* '76. Grassy Valley, Ont.

FLETCHER, Rev. Joseph, B.A. '65, M.A. '83; *d* '68, *p* '69. R. D. Ontario. Port Perry, Ont.

FLETCHER, Robert, M. '91.

FLETCHER, William John, M.D., C.M. '90. 203 Euclid Ave., Toronto.

FLITCROFT, John Thomas, Mus. Bac. '87. 52 St. George's Terrace, Bolton, Eng.

FORBES, John Munro, M.D., C.M. '80. Caledonia, Ont.

FORBES, Walker George Veitch, M.D., C.M. '96.

FORLONG, Herbert James, B.A. '68. Sec. Toronto Club. Wellington St. W., Toronto.

FORNERI, Rev. Richard Sykes, B.A. '62, M.A. '80, B.D. '83, *d* '66, *p* '67. R. D. Lennox & Addington. Adolphustown, Ont.

FORSTER, Edward Cæsar, B.A. '97. Claude, Ont.

FORSTER, John William, M. '75.; *d* '77, *p* '79. Murray, Ont.

FOSTER, Alonzo Barton, M.D., C.M. '87. Fonda, N.Y.

FOSTER, Charles Colley, B.A. '67, M.A. '86. Rusholme Rd., Toronto.

FOSTER, Edward Henry, *M.A. (Cambridge) '92. Earlscourt, Toronto.

FOSTER, Robert Henry, M.D., C.M. '96.

FOSTER, Stuart, M. '70.

FOTHERINGHAM, John Taylor, M.D., C.M. '91. Prof. Ont. Coll. of Pharm. Lecturer T. M. C. Surgeon Lieut. Q. O. R. 36 Carlton St., Toronto.

FOWLER, Richard Victor, M.D., C.M. '92. Havelock, Ont.

FOXELL, Rev. William James, Mus. Bac. '86.

FRANCIS, Rev. Arthur Wilfred Haynes, B.A. '92, M.A. '97; *d* '96, *p* '97. Dunnville, Ont.

FRANK, Harry Robert, M.D., C.M. '94. Brantford, Ont.

FRASER, Donald Blair, M.B. '74. Stratford, Ont.

FRASER, Duncan, M.B. '74. Peterboro', Ont.

FRASER, Edwin Alexander, M.D., C.M. '96.

FRASER, James William Baker, B.A. '62, M.A. '63.

FRASER, John Bell, M.D., C.M. '88. 655 Queen St. E., Toronto.

FREEL, Eugene J., M.D., C.M. '75. Detroit, Mich.

FREEMAN, Charles Manuel, M.D., C.M. '81.

FREEMAN, William Charles Clarkson, M.D., C.M. '93. Rock Springs, Wyoming.

FREER, Benjamin, *B.A. (Oxford) '83, M.A. '88. Sometime Headmaster Kincardine H. S. and Tor. Ch. Sch. Pub. Sch. Insp. Haliburton, Ont.

FULLER, Henry Robert, M. '74.

FULTON, James, M.B. '76. St. Thomas, Ont.

FURRER, Edward, M.D., C.M. '84. Kamloops, B.C.

G.

GAGEN, Robert Eugene, B.C.L. '96 (Silver Medal). McPherson, Clark, Campbell & Jarvis, Barristers, 27 Wellington St. E., Toronto.

GALBRAITH, William James, B.A. '96. Master H. S. Brampton, Ont.

GALLOWAY, Artemas, M.D., C.M. '94. Beaverton, Ont.

GAMMACK, Rev. Arthur James, B.A. '91, M.A. '92; *d p*. 80 Broadway, New Haven, Conn.

GARLAND, John, M. '63.

GARRATT, Alton H., M.D., C.M. '88. Assist. Demonstrator T. M. C. 160 Bay St., Toronto.

GARRETT, Mina, B.A. '98. Prince Edward, Ont.

GARRETT, Richard William, B.A. '80, M.A. '87, M.D., C.M. '87. Prof. Queen's. Kingston, Ont.

GARRETT, Rev. Thomas, B.A. '67; *d* '68, *p* '79. St. Luke's. 102 Cambridge St., Ottawa, Ont.

GARRETT, William P., M. '90.

GAUDIER, Augustine, M.D., C.M. '90.

GAULT, Harry F., B.C.L. '91. Barrister. Victoria Club, Toronto.

GAVILLER, Archibald Charles, M.D., C.M. '82. Grand Valley, Ont.

GEE, John Joseph, M.D., C.M. '90. 167 Carlton St., Toronto.

GEIKIE, Archibald James, M.D., C.M. '79. Holyrood Villa, 52 Maitland St., Toronto.

GEIKIE, Walter Bayne, *M.D. '82, D.C.L. (*Honoris causa*) '89, F.R.C.S.E. and L.R.C.P., London. Dean T. M. C. Member Council Coll. Physicians and Surgeons, Ont. Holyrood Villa, 52 Maitland St., Toronto.

GEIKIE, Walter Wodehouse, M.D., C.M. '76. Elmira, Ont.

GEMMILL, Rev. William Coulter, B.A. '91, M.A. '96; *d* '96. Nagano, Japan.

GEOGHEGAN, Rev. Thomas. Completed Divinity Course, *d* '77, *p* '79. St. Peter's Clergy House, Hamilton, Ont.

GHENT, James Albert, M.D., C.M. '89. Basin, Mont.

GIBBS, Joseph, M.D., C.M. '96. Meaford, Ont.

GIBSON, Rev. John, B.A. '81, M.A. '89, *d* '83, *p* '84. Norwood, Ont.

GIFFORD-Kilborn, Mary Alfretta, M.D., C.M. '91. Thentu, Fzchnam, China.

GILBERT, Walter Bond, Mus. Bac. '86, Mus. Doc.

GILES, William, M.D., C.M. '86. Haliburton, Ont.

GILLESPIE, Alexander, M.D., C.M. '84. Lindsay, Ont.

GILMOR, William Robert, M.B. '54.

GILMORE, Rowland Thomas Stratton, M.D., C.M. '95. Wiarton, Ont.

GLAISTER, William, M.D., C.M. '93. Wellesley, Ont.

GLASS, Matthew James, M.D., C.M. '87. Poplar Hill, Ont.

GLENN, Thomas Samuel, M.D., C.M. '91.

GODDEN, Rev. John Keith, B.A. '87, M.A. '89; *d* 89, *p* '90. Acton, Ont.

GODFREY, Josiah James, B.A. '82. Barrister. Vancouver, B.C.

GOLDSMITH, Perry Gladstone, M.D., C.M. '96. Belleville, Ont.

GOODE, Edward Allan, B.A. '96. 56 Ossington Ave., Toronto.

GOODE, Ernest Whitby, M.D., C.M. '92. 805 King St. W., Toronto.

GOODFELLOW, John Scouler, M.D., C.M. '94. Albury Centre, Vt.

GOODWIN, Edwin M.B. '55. St. Catharines, Ont.

GORDON, Daniel Gilbert, M.D., C.M. '86. Prof. T. M. C. 646 Spadina Ave., Toronto.

GORDON, Duncan McDonald, M.D., C.M. '86. Lucknow, Ont.

GORDON, George Campbell Hamilton (Lord Aberdeen), D.C.L. (*Honoris causa*) '98.

GORDON, James Keith McDonald, M.D., C.M. '93. St. Helen's, Ont.

GORDON, Margaret Blair, M.D., C.M. '98. Toronto.

GORDON, William Henry Lockhart, *B.A. (Cambridge) '92, M.A. '93. Barrister, Gordon & Sampson. 221 George St., Toronto.

GORDON, William Seton, *B.A. '74, M.A. '86. 46 Wall St., New York City.

GOULD, Maggie A., M.D., C.M. '98. The Woman's Hosp., Philadelphia, Pa.

GOURLAY, John Edgar Reginald, B.A. '71. Picton, Ont.

GOW, Duncan, M.D., C.M. '84. Cardinal, Ont.

GOW, Francis Alexander Roberts, M.D., C.M. '89. Halifax, N.S.

GOW, Walter, B.C.L. '96. Blake, Lash & Cassels, Bank of Commerce Building, Toronto.

GRACEY, Joseph Archibald, M.B. '82. Waxahaihie, Texas.

GRAHAM, Adam Clarke, M.B. '79, M.D.

GRAHAM, Amy Maud Muller, Mus. Bac. '82. Fort Erie, Ont.

GRAHAM, Angus, M.D., C.M. '85. Dorchester Station, Ont.

GRAHAM, Archibald D., M.D., C.M. '87 Bothwell, Ont.

GRAHAM, Emerson, David, M.D., C.M. '94. Queensville, Ont.

GRAHAM, Hugh Henry, M.D., C.M. '82. Fenelon Falls, Ont.

GRAHAM, Peter L., M.B. '77. Lobo, Ont.

GRAHAM, William Edward, M. '73.

GRAHAM, William Ezra, M.D., C.M. '97. House Surgeon Hospital for Sick Children, Toronto.

GRANT, Rev. William, B.A. '66, M.A. '69, B.D. '83, D.D. '88; *d* '49, *p* '50. On leave.

GRASETT, Frederick LeMaitre, *M.B. (Edinburgh) '82. F.R.C.S.E., M.R.C.S., England. Fellow of the Obstetrical Society, Edinburgh. Prof. T.M.C. 208 Simcoe St., Toronto.

GRASETT, John Charles Covernton, M.D., C.M. '87. Simcoe, Ont.

GRAY, Eliza Rebecca, M.D., C.M. '92. Owen Sound, Ont.

GRAY, Henry Head, M.D., C.M. '90.

GRAY, Jennie, M.D., C.M. '92. 263 Wellesley St., Toronto.

GRAY, William Albert, M.D., C.M. '90. Perth, Ont.

GREAVES, Rev. Alban, B.A. '81; *d* '81, *p* '83. Kinston, N.C.

GREENE, Eardley Herbert, M.D., C.M. '88. 60 Carlton St., Toronto.

GREENE, Rev. Richard W. Eustace, L. T. '84; *d* '71, *p* '72. Canon. Orillia, Ont.

GREGORY-Flesher, Helen Emma, Mus. Bac. '86, B.A. '89, M.A. '90. c/o Dr. Flesher, San Francisco, Cal.

GRIFFIN, William Martin, B.C.L. '97. (Gold Medal.) Barrister, Henderson & Small. Equity Chambers, Toronto.

GRIFFITHS, Francis Wilson, B.C.L. '97.

GRIFFTHS, Morgan William, Mus. Bac. '89. Bodlondeb, Dolgelly, Wales.

GRISDALE, Right Rev. John, D.C.L. (*Honoris causa*) '93, *d* '70, *p* 71. Sometime Prof. St. John's Coll., Winnipeg. Bishop of Qu'Appelle. Indian Head, N.W.T.

GROSETT, Frederick George, M.D., C.M. '95.

GROUT, Rev. George Herbert Paul, B.A. '90, M.A. '92; *d* '92, *p* '93. Newboro', Ont.

GROUT, Rev. George William Geddes, B.A. '58, M.A. '67; *d* '60, *p* '61. Canon. R.D. Leeds. Lyn, Ont.

GROVES, James Wilson, M.B. '78. Manotick, Ont.

GULLEN, John Benjamin, M.D., C.M. '83. 461 Spadina Ave., Toronto.

GUNNE, Rev. Charles Robert, B.A. '78, M.A. '91; *d* '93, *p* '94. Parkhill, Ont.

GUNNE, John, M. '60.

GUNNE, William James, M.D., C.M. '85. Rat Portage, Ont.

GURD, Norman St. Clair, B.C.L. '96. Barrister, Kittermaster & Gurd. Sarnia, Ont.

GURD, William Farquhar, B.C.L. '96. Barrister. MacLeod, Alta.

GURNEY, Rev. Edward Tritton, L.T. '84, B.A. '94, M.A. '94, *d* '84, *p* '85. Chillenden Rectory, Dover, Eng.

GUTHRIE, John Blair, M.D., C.M. '89.

GWYN, Rev. Herbert Britton, B.A. '93, M.A. '96, *d* '96, *p* '98. Curate, All Saints'. 10 Wilton Crescent, Toronto.

H

HACKETT, James, Mus. Bac. '71.

HACKNEY, William, M.D., C.M. '97. Thorndale, Ont.

HAGARTY, Sir John Hawkins, K.C.M.G., D.C.L. (*Honoris causa*) '55. Member of Corporation. Late C. J. Ont. 229 Simcoe St., Toronto.

HAGUE, Rev. Spencer Dawson, B.A. '83; *d* '89, *p* '90. Balderson, Ont.

HALFORD, George John, Mus. Bac. '88.

HALL, Alfred, B.C.L. '98. Rossland, B.C.

HALL, Ernest Amos, M.D., C.M. '84. Victoria, B.C.

HALL, George Wesley, M.D., C.M. '95. Little Britain, Ont.

HALL, Henry, M.B. '57.

HALL, James McNairn, B.A. '94. Perth, Ont.

HALLEN, George, M. '69. 62 Melbourne Ave., Toronto.

HALLIDAY, Amy, B.A. '93. c/o Dr. Halliday, Peterboro', Ont.

HALLIWELL, John Earl, B.A. '79. Barrister. Belleville, Ont.

HAMILTON, Right Rev. Charles, D.C.L. (*Honoris causa*) '85; *d* '57, *p* '58. Lord Bishop of Niagara 1885-96. Lord Bishop of Ottawa. Member of Corporation. Ottawa, Ont.

HAMILTON, Rev. Ezekiel Bredin, B.A. '81, M.A. '86; *d* '82, *p* '83. 551 Fifth Avenue, New York City.

HAMILTON, George W., M. '65.

HAMILTON, Hubert Valentine, B.A. '94. Ottawa, Ont.

HAMILTON, John, B.A. '71, M.A. '95. Quebec, Que.

HAMILTON, Joshua H. S., M.D., C.M. '86. Hillsburg, Ont.

HAMILTON, William Henry, M.D., C.M. '84. Fort William, Ont.

HAMILTON-GELL, Rev. Fielding Arthur Wolfe, *Mus. Bac. '87.

HANCOCK, George, Mus. Bac. '89. 19 Belgrave Cres., Bath, Eng.

HANKS, Anthony R., M.D., C.M. '85. Oil Springs, Ont.

HANNA, Rev. John Alexander, M. '71. Completed Divinity Course, *d* '76, *p* 78. R. D. Kings. Midland, Ont.

HANNA, Walter John, M.D., C.M. '98. Roseburg, Mich.

HANNING, Clement Rowland, B.A. '84. Preston, Ont.

HARCOURT, George Vernon, M.D., C.M. '96. Trout Creek, Ont.

HARDIE, Elgin Shaw, D.D.S. '93.

HARDING, William Ernest, M.D., C.M. '88. Brockville, Ont.

HARDY, Edmund, Mus. Bac. '96.

HARE-Schepp, Elizabeth Amelia, B.A. '97. Beverley St., Toronto.

HARGREAVES, George, M.D., C.M. '89. Jamaica.

HARISON, Beverley Drake, M. 73. Surgeon. Sault de Sainte Marie, Mich.

HARMAN, George Frederick, B.A. '64, M.A. '82. Solicitor to Trinity College. 103 St. George St., Toronto.

HARMAN, Samuel Bruce, M. '61. Gen. Ins. Agt. 25 Cecil St., Toronto.

HARPER, James George, M.D., C.M. '85.

HARPER, William Sinclair, M.D., C.M. '96. Alliston, Ont.

HARRINGTON, Ernest Amos, D.D.S. '93.

HARRIS, Charles Louis Matthew, Mus. Bac. '91, Mus. Doc. '98.

HARRIS, Rev. Charles Mountain, M. '75. Completed Divinity Course; *d* '78, *p* '80. Marmora, Ont.

HARRIS, Frederick Charles, M.D., C.M. '95. Tuscarora, Ont.

HARRIS, Rev. Richard Homan, B.A. '60; *d* '60, *p* '61. 65 Shannon St., Toronto.

HARRIS, Rev. Robert, L.T. '85; *d* , *p* . 105 E. Houston St., N.Y.

HARRIS, Wilber Howard, M.D., C.M. '88. 1255 Queen St. W., Toronto.

HARRISON, Frank Mott, Mus. Bac. '88.

HARRISON, George, M.D., C.M. '90. Clifford, Ont.

HARRISON, William Spencer, M.D., C.M. '84. Brantford, Ont.

HART, Rev. Anthony, M. '75. Completed Divinity Course; *d* '77, *p* '77. 282 Delaware Ave., Toronto.

HART, Frederick James, M.D., C.M. '96. Sault de Ste. Marie, Mich.

HART, Hermon, D.D.S. '95.

HART, Jacob W., M.D., C.M. '86. Huntsville, Ont.

HART, John M., M.B. '71. Cannington, Ont.

HART, John Moore, M.D., C.M. '91. 232 Shaw St., Toronto.

HART, Thomas Malcolm, M.D., C.M. '97. New Richmond, Wis.

HART, Victor Adolphus, M.D., C.M. '96. Sault de Ste. Marie, Mich.

HARTMAN, Henry, B.C.L. '96. Student-at-Law, John Akers, Esq. 1 Wellington St. E., Toronto.

HASLAM, Rev. George Edward, *B.A. (T.C.D.) '82, M.A. '84; *d* '84, *p* '86. Sometime Fellow and Lecturer Trinity College. Lunenburg, N.S.

HASLAM, Rev. John Belton, M. '85. Completed Divinity Course; *d* 89, *p* '89. Salt Spring Island, Victoria, B.C.

HASLITT, Robert, D.D.S. '97. 25 Isabella St., Toronto.

HASSARD, Albert, R.J.F., B.C.L. '95. Barrister. Gerrard Street E., Toronto.

HATTON, Edward Fullerton, M.B. '89.

HAULTAIN, Charles Selby, M.D., C.M. '86. Winnipeg, Man.

HAVELOCK, George, Mus. Bac. '88, Mus. Doc. 6 Christ Ch. Terrace, Doncaster, Eng.

HAWK, Albert, M.B. '83. Galt, Ont.

HAWKE, Benjamin, M.D., C.M. '87. Rat Portage, Ont.

HAWLEY, Harold Heber, M.D., C.M. '85. Trenton, Ont.

HAY, Ralph Fraser, M.D., C.M. '90. Watford, Ont.

HAY, William Wallace, M.D., C.M. '86. Wallaceburg, Ont.

HAYWARD, Rev. Henry, M. '52. Completed Divinity Course; *d* '52, *p* '53. Christ Church, N.Z.

HEAD, Tina Gardiner, M.D., C.M. '96. Kinbrae, Assa.

HEATHCOTE, Rev. Francis Cooke Caulfield, L.T. '91; *d* '91, *p* '92. 24 Austin Ave., Toronto.

HEAVEN, Rev. Cecil Arthur, B. A. '96, M.A. '97; *d* '98. Master T.C.S. Port Hope, Ont.

HEDDEN, Warren Rosecrans, Mus. Bac. '96.

HEDLEY, Rev. Charles Wilkinson, B.A. '92, M.A. '95; *d* '92, *p* '93. Brantford, Ont.

HELEY, Lorenzo Dow, M.B. '76, M.D. Brantford, Ont.

HELLMUTH, Right Rev. Isaac, D.C.L. (*Honoris causa*) '71 ; *d* '46, *p* '46. Lord Bishop of Huron, 1871-83. Torquay, England.

HEMY, Henri Christopher, Mus. Bac. '89, Mus. Doc. 27 Lovaine Pl., Newcastle-on-Tyne, Eng.

HENDERSON, Rev. Alexander, B.A. '61, M.A. '86 ; *d* '61, *p* '62. Canon. Orangeville, Ont.

HENDERSON, Elmes, B.A. '61, M.A. '77. Member of Corporation. Barrister, Henderson & Davidson. 243 Dovercourt Rd., Toronto, Ont.

HENDERSON, James, B.A. '58, M.A. '65. Member of Corporation. Barrister, Henderson & Small. 5 Ancroft Pl., Rosedale, Toronto, Ont.

HENDERSON, James, M.D., C.M. '78. Union Road, P.E.I.

HENDERSON, Kenneth, M.D., C.M. '77.

HENDERSON, Robert Hood, D.D.S. '96.

HENDERSON, Stuart Alexander, B.C.L. '91. Barrister, Henderson & Beament. 56½ Sparks St., Ottawa.

HENDERSON, William, M.D., C.M. '98.

HENNIKER, Henry Faulkner, Mus. Bac. '88.

HENRY, Anna Janet, M.D., C.M. '98. Chen Fu, China.

HENRY, Andrew Edmund, M.D., C.M. '91. Bognor, Ont.

HENRY, Frederick Nicholas, M.D., C.M. '92.

HENRY, Walter Douglas, B.A. '94. Barrister. Orangeville, Ont.

HENWOOD, James Mathieson, M.D., C.M. '89. 11 Bloor St. W., Toronto.

HERCHMER, Lawrence William, M. '57. Commissioner, N.W. Mounted Police. Regina, Assa.

HERRIMAN, Wilfred Dorman Dean, M.D., C.M. '91. Hamilton, Ont.

HEWARD, George Crookshank, B.A. '93, M.A. '96. Barrister. 38 Peter St., Toronto.

HEWSON, Thomas Bruce, M.D., C.M. '95. Port Hope, Ont.

HIBBARD, Rev. Gerald Fitz-Maurice, *B.A. (Lennoxville) '89, M.A. '92; *d* '91, *p* '92. Sometime Master T.C.S. Montmorency Falls, Que.

HICKS, Everett Sayers, M.D., C.M. '96.

HICKS, George, D.D.S. '93.

HICKS, Jacob Smith, M.D., C.M. 91.

HIGGINSON, Alexander Boyd, B.A. '98. Student in Divinity. Trinity College, Toronto.

HIGGINSON, Rev. George Noel, B.A. '55, M.A. '58, B.D. '77; *d* '58, *p* '59. St. Anthony Park, St. Paul, Minn.

HIGGS, George Arthur, Mus. Bac. '90. F.R.C.D. and L.T.C.L. Cathedral Organist. Pretoria, S. Africa.

HILL, Rev. George Arthur, *B.A. (Cambridge) '55, M.A. '55.

HILL, Jennie, M.D., C.M. '95. Swaton, China.

HILLARY, Robert Michael S., M.D., C.M. '90. Aurora, Ont.

HIND, Henry Youle, M.A. '53. Prof. Trinity College 1852-63. Author of "Narrative of the Canadian Exploring Expeditions" and of "Government Reports on the North-West, 1859." King's College, Windsor, N.S.

HINDES, Rev. Ralph William, B.A. '66; *d* '68, *p* '70. Springfield-on-Credit, Ont.

HISLOP, Robert, M.D., C.M. '83. 482 Trimbull Ave., Detroit, Mich.

HIXON, Levi James, M.D., C.M. '88. La Salle, N.Y.

HOBLEY, Thomas, M.B. '75. Amherstburg, Ont.

HODGSON, Herbert Heber, M.D., C.M. '98.

HODGSON, Thomas Cody, M.D., C.M. '94. Innerkip, Ont.

HOFFMAN, Very Rev. Eugene Augustus, D.C.L. (*Honoris causa*) '94. Dean, General Theological Seminary. 1 Chelsea Square, New York City.

HOGG, James Scott, M.D., C.M. '98.

HOLCROFT, William Wilson, B.A. '66. Barrister. Ingersoll, Ont.

HOLDCROFT, Joseph, M.D., C.M. '89. Merricksville, Ont.

HOLLAND, Robert Brackenbury, M. '83. Actor. New York City.

HOLMES, William Henry, B.C.L. '95.

HONEYWELL, William, M.D., C.M. '77. New Glasgow, P.E.I.

HONSBERGER, Jerome F., M.D., C.M. '86. Petrolia, Ont.

HONSBERGER, John, M.D., C.M. '90.

HOOD, Frederick Colton, M.D., C.M. '85. 720 Spadina Ave., Toronto.

HOOPER, Rev. John George, M. '80. Completed Divinity Course. Morpeth, Ont.

HOOVER, Henry Ward, M.D., C.M. '85.

HOOVER, Jacob Henry, M.D., C.M. '87. Aylmer, Ont.

HOPKINS, Edward John, Mus. Doc. (*Honoris causa*) '86. Organist, City Temple, London, England.

HOPKINS, John Rolph, M.D., C.M. '93. Stoney Creek, Ont.

HOPKINS, Richard Rutt, M.D., C.M. '87. Grand Valley, Ont.

HORSEY, Edward Henry, M.D., C.M. '88. Chicago, Ill.

HOSKIN, Alfred Erskine, B.C.L. '93. Barrister, Hoskin, Ogden & Hoskin. 23 Toronto St., Toronto.

HOTSON, Alexander Nichol, M.D., C.M. '88. Innerkip, Ont.

HOUGH, Arthur Hamilton, M.D., C.M. '91. Jarvis, Ont.

HOUGH, Herbert J., M.D., C.M. '98.

HOUSTON, John Arthur, B.A. '77, M.A. '90. Headmaster H. S. Smith's Falls, Ont.

HOUSTON, Rev. Robert Leckie Mulock, B.A. '73, M.A. '89; *d* '75, *p* '76. R. D. Cornwall. Cornwall, Ont.

HOUSTON, Ven. Stuart, B.A. '57, M.A. '62; *d* 59, *p* '59. Niagara Falls, Ont.

HOUSTON, Stewart Fielde, B.A. '89, M.A. '91. Barrister, Scott & Houston. 18 Toronto St., Toronto.

HOWARD, Capt. Donald Macdonald, B.A. '81. Inspector N. W. Mounted Police. Fort Saskatchewan, Alta., N.W.T.

HOWARD, Frank Ernest, M.D., C.M. '94.

HOWARD, Rev. John Scott, B.A. '80, M.A. '82; *d* '82, *p* '83. 192 Carlton St., Toronto.

HOWARD, Rev. Roger S. W., B.A. '94. Courtright, Ont.

HOWARD, Rev. William Aylesworth, B.A. '96, M.A. '97.

HOWDEN, Rev. Frederick Bingham, B.A. '91, M.A. '94; *d* '94, *p* '94. 166 E. 22nd St., New York City.

HOWITT, John Alexander, M.D., C.M. '88. Morriston, Ont.

HOWITT, Henry, M.B. '73. Guelph, Ont.

HOWITT, Robert Elliott, M. '77.

HUBBARD, John Philip, M.D., C.M. '93. 196 Brock Ave., Toronto.

HUBBARD, William F., M. '94. University of Heidelberg, Germany.

HUDSON, Albert, Mus. Bac. '93. 115 Edge Lane Rd., Oldham, Eng.

HUDSON, John Herbert, M.D., C.M. '93. Condon, Oregon.

HUDSPETH, Robert Norman, B.A. '82, M.A. '85. Master B. C. Lennoxville, Que.

HULET, Gertrude Winnifred, M.D., C.M. '94. Norwich, Ont.

HUNTER, Archibald Crosse, M.D., C.M. '91. Newcastle, Ont.

HUNTER, Rev. John Norris, B.A. '92; *d* '94, *p* '95. Vankleek Hill, Ont.

HUNTINGFORD, Rev. Edward Wynn, *M.A. (Oxford) '91; *d* '87, *p* '88. Sometime Master Lancing, England. Prof. Trinity Coll., Toronto.

HURDEN, Elizabeth, M.D., C.M. '95. Assistant Gynæcologist Johns Hopkins University, Baltimore, Md.

HUTCHISON, James C. S., M.D., C.M. '95. Fordwich, Ont.

HUTCHISON, James Nelson, M.D., C.M. '95. London, Ont.

HUTTON, Rev. Charles James, M. '87. Completed Divinity Course, *d* '90, *p* '90. Belleville, Ont.

HUTTON, Mary Jane, M.D., C.M. '90. Forest, Ont.

I

ILLSLEY, Percival John, Mus. Bac. '93.

INCE, John Henry, M. '89.

INGLES, Rev. Charles Leycester, B.A. '77, M.A. '85; *d* '79, *p* '80. 69 Melbourne Ave., Toronto.

INSLEY, Stanley Nelson, M.D., C.M. '94.

IRVINE-Smith, Emily J., *M.B. '91. Woodstock, Ont.

IRVING, Paulus Æmilius, B.A. '77, M.A. '81, B.C.L. '81. Justice Supreme Court B. C. Victoria, B.C.

IRVING, William, M.B. '74. St. Mary's, Ont.

IRWIN, Rev. Benjamin, *M.A. (Durham) '85.

IRWIN, Chamberlen A., *M.D., C.M. '87.

IRWIN, John, D.D.S. '93.

IRWIN-Rutuam, Mary Helen, M.D., C.M. '96. Wallawatte, Colombo, Ceylon.

IRWIN, Samuel Harvard, M.D., C.M. '86.

ISLAND, Robert Leighton, M.D., C.M. '80. Rosemount, Ont.

J

JACKSON, Egerton Sowerly, M.D., C.M. '88.

JACKSON, John Alfred, M.D., C.M. '97. Bella Bella, B.C.

JACOB, Byron Henry, M.D., C.M. '95.

JAMES, Benjamin Percy, M.D., C.M. '96.

JAMES, Charles, M.D., C.M. '88.

JAMES, William, M.B. '72.

JAMIESON, David, M.D., C.M. '88. Osnabruck Centre, Ont.

JAMIESON, David, M.D., C.M. '96. Whitechurch, Ont.

JAMIESON, Jessie Louise, B.A. '97. 625 Manning Ave., Toronto.

JAMIESON, Thomas James, M.D., C.M. '88. Mountain, Ont.

JARDINE, Joseph G., M.D., C.M. '90. Sunderland, Ont.

JARVIS, Rev. Arthur, B.A. '71, M.A. '86; *d* '72, *p* '73. Napanee, Ont.

JARVIS, George Heber, 'M. '82.

JARVIS, Gustavus Rochford, *B.A. (King's Coll., Fredericton) '55, M.A. '55.

JEFFERY, Albert Oscar, B.C.L. '88, D.C.L. London, Ont.

JEFFERY, Charles Edward, M.D., C.M. '95.

JEFFS, William Henry, M.D., C.M. '88. Havelock, Ont.

JENNER, John Earle, M.D., C.M. '83. Kingsville, Ont.

JENNINGS, David James, Mus. Bac. '93, Mus. Doc. '96. 20 St. Saviourgate, York, Eng.

JESSUP, James Hamilton, M. '61.

JESSUP, James George, B.A. '63. Eglinton, Ont.

JOHNSON, Arthur Jukes, *M.B. '92, M.R.C.S., England. Coroner. 52 Bloor St. W., Toronto.

JOHNSON, Christopher George, M.D., C.M. '95. Saranac, Mich.

JOHNSON, Rev. Colin Campbell, M. '52. Completed Divinity Course; *d* '53, *p* '54. Retired. Windsor, Ont.

JOHNSON, Rev. Cyril Paul, B.A. '94, M.A. '97; *d* '97. Curate. St. Peter's Vicarage, Jarrow-on-Tyne, England.

JOHNSON, Donald, M.D., C.M. '91. Underwood, Ont.

JOHNSON, Herbert John, B.A. '98. Stratford, Ont.

JOHNSON, James Bovell, M. '70; *M.D. (McGill); L.R.C.P. (Lond.). Lavenham, Suffolk, Eng.

JOHNSON, Robert James, M.B. '55. Thorold, Ont.

JOHNSTON, David Abraham, M. '90.

JOHNSTON, Ernest Albert, B.A. '97. Student in Divinity. Trinity College, Toronto.

JOHNSTON, Frank H., M.D., C.M. '82. Burford, Ont.

JOHNSTON, George L., M.D., C.M. '84.

JOHNSTON, James, M.D., C.M. '84. Brown's Town P.O. Jamaica.

JOHNSTON, James Murray, M.B. '82. 19 Elm St., Toronto.

JOHNSTON, Joseph, M.B. '82. Gore Bay, Ont.

JOHNSTONE, Rev. Gabriel, *M.A. (N. Carolina) '82, B.D. '83; *d* '70, *p* '72. Jarvis, Ont.

JOHNSTONE, Rev. Henry Hillyard, M. '85, L.T. '88; *d* '88, *p* '89. Grand Rapids, Mich.

JONES, Beverly, B.A. '60, M.A. '77. Barrister. 84 St. Patrick St., Toronto.

JONES, Charles Jerome, B.A. '69. Secretary to H. E. The Governor-General, Ottawa.

JONES, Daniel, Mus. Doc. '87. 5 Bay View Terrace, Londonderry, Ireland.

JONES, David Egryn, M.D., C.M. '88.

JONES, David Ogden Roebuck, M.D., C.M. '85, L.R.C.P., London. 126 Carlton St., Toronto.

JONES, De Witt Clinton, M.D., C.M. '91. Eyleth St. W., St. Paul, Minn.

JONES, Ford, B.A. '89. Barrister. Regina, N.W.T.

JONES, George Pennington, M.B. '80.

JONES, Herbert Chilion, B.A. '55, M.A. '58. Barrister. 20 Toronto St., Toronto.

JONES, Henry Osborne, B.A. '69.

JONES, Louis Kossuth. Dept. of Railways and Canals, Ottawa, Ont.

JONES, Rev. Robert Nelson, B.A. '81 ; *d* '82, *p* '83. Pakenham, Ont.

JONES, Rev. Septimus, *M.A. (Lennoxville) '70 ; *d* 54, *p* 58. 160 Bloor St. W., Toronto.

JONES, Rev. William, M. '55, *M.A. (Cambridge) '64, D.C.L. (*Honoris causa*) '89 ; *d* '64, *p* '67. Emeritus Prof. Mathematics. Bursar and Registrar. Trinity College, Toronto.

JONES, William Anson, M.D., C.M. '90. Marine City, Mich.

JONES, William Hamilton, B.A. '58. Collector of Customs, Brockville, Ont.

JONES, William Wallace, B.A. '84, M.A. '95. Barrister. 18 Toronto St., Toronto.

JORY, Joseph Morley, M.D., C.M. '94. Bloomfield, Ont.

JUKES, Augustus, M.B. '65. Wellington, B.C.

JUPP, Rev. William, M. '73. Completed Divinity Course ; *d* '74, *p* '75. Hall's Bridge, Peterboro' Co., Ont.

K

KAINS, Robert, M.D. '72. St. Thomas, Ont.

KALBFLEISCH, Frederick Henry, M.D., C.M. '88. Brussels, Ont.

KARN, Charles James Wesley, M.D., C.M. '88. Woodstock, Ont.

KARN, Frederick James, Mus. Bac. '88, Mus. Doc. 70 Park Rd., Haverstock Hill, London, N. W., Eng.

KEANE, Michael Joseph, M.D., C.M. '87. Brantford, Ont.

KEELE, Frank Stanley, M.D. '83. Portage la Prairie, Man.

KELLY, Edmund Patrick, M.D., C.M. '97. House Surgeon, St. Michael's Hospital, Toronto.

KEMP, Rev. Chester Charles, *B.A. (Toronto) '84, M.A. '91, B.D. '91; *d* '86, *p* '87. West Cleveland, Ohio.

KEMP, John Wesley, M.D., C.M. '92.

KENDALL, Walter Horatio, M.D., C.M. '86. Vancouver, B.C.

KENNEDY, Angus Ross, B.A. '67. Physician. Bilston, England.

KENNEDY, Rev. Francis Willard, L.T. '90; *d* '90, *p* '91. Matsumoto, Shinani, Japan.

KENNEDY, John Thomas, M.D., C.M. '91.

KENNEDY, Thomas Smith, B.A. '64. Rat Portage, Ont.

KENNEDY, William, M.B. '75. Vittoria, Ont.

KENRICK, Rev. Charles Boteler, B.A. '82, M.A. '83; *d* '85, *p* '86. On leave.

KER, Rev. John, B.D. '89, D.D. '93, *d* '76, *p* '79. Grace Church. Point St. Charles, Montreal.

KER, Rev. Robert, M. '73. Completed Divinity Course; *d* '75, *p* '77. St. Catharines, Ont.

KERR, Henry K., M.D., C.M. '81.

KERR, John Alexander, M.D., C.M. '95. 667 Dovercourt Rd., Toronto.

KERR, Thomas, M.D., C.M. '94. 667 Dovercourt Rd., Toronto.

KESTER, Duke W., M.D., C.M. '90. Cayuga, Ont.

KIDD, Donald Alfred, M.D., C.M. '88. Attwood, Ont.

KIERNAN, Walter Henry, M.D., C.M. '98.

KILGOUR, John Hall, M.D., C.M. '84.

KING, James Percival, B.A. '94, M.A. '96. Bonn, Germany.

KING, John Edgar, M.D., C.M. '93. Elder's Mills, Ont.

KING, Robert, M.D., C.M. '93. Elder's Mills, Ont.

KING, William Oliver Mead, *B.A. (Oxford) '58.

KINGDON, Right Rev. Hollingworth Tully, D.C.L. (*Honoris causa*) '93; *d* '59, *p* '60. Sometime Vice-Prin. Sarum Theological Coll., Eng. Lord Bishop of Fredericton, N.B.

KINGSMILL, John Juchereau, *B.A. (King's College) '56, M.A. '56, B.C.L. '56, D.C.L. '63. Q.C. Ex-Judge Co. Bruce. Member of Corporation. Chairman Board of Trustees U. C. C. Examiner in Law. Kingsmill, Saunders & Torrance. 4 Grange Rd., Toronto.

KINGSTON, Charles Morgan, M.D., C.M. '94. Stirling, Ont.

KINGSTONE, Frederick William, B.A. '56, M.A. '59, B.C.L. '59. Barrister, Kingstone, Wood & Symons. 107 Homewood Ave., Toronto.

KIRBY, Thomas William, M.D., C.M. '95.

KIRKLAND, John Samuel Reine, Mus. Bac. '91. Sault St. Marie, Mich.

KIRKLAND, Joseph Tweeddale, B.C.L. '87. Barrister. Amherstburg, Ont.

KIRKPATRICK, Rev. Francis Grant, *B.A. (Queen's) '98, M.A. '98; *d* '98. Wellington, Ont.

KIRTLAND, John Samuel Renn, Mus. Bac. '91, Mus. Doc. Westover, Lytham Rd., Blackpool, Eng.

KNECHTEL, Robert, M.D., C.M. '91. Ripley, Ont.

KRAUSMANN, George, M D., C.M. '96.

KRUG, Henry Stewart, M.D., C.M. '95. St. Paul, Minn.

KURTZ, Waldo Unruh, M.D., C.M. '96. Eatontown, N.J.

L

LA BELLE, James Samuel, M.D., C.M. '98.

LACKEY, Rev. Jacob Albert, M. '91; *d* , *p* . Hemmingford, Que.

LAING, Constance, B.A. '92. Lecturer St. Margaret's Coll. Sec. St. Hilda's Alumnæ Assoc. 10 Lowther Ave., Toronto.

LAIRD, Charles Joseph, M.D., C.M. '93. Guelph, Ont.

LAKE, Andrew Douglas, M.D., C.M. '84. Kalamazoo, Mich.

LAMBERT, Alexander Chester, M.D., C.M. '95. Surgeon, R.M.S.S. Empress of China. Vancouver, B.C.

LAMBERT, Walter, M.B. '73, M.D.

LAMONT, John G., M.D., C.M. '95. Ripley, Ont.

LAMOREAUX, Samuel Wood, M.D., C.M. '83.

LAMPMAN, Rev. Archibald, B.A. '57; *d* '50, *p* '51. 383 Stewart St., Ottawa.

LAMPMAN, Archibald, B.A. '82. Author of "Among the Millet and Other Poems," etc., etc. P. O. Dept., Ottawa.

LAMPMAN, Peter Secord, B.A. '88. Barrister and Solicitor. Sec. Law Soc. B.C. Victoria, B.C.

LANE, Elihu Burritt, Mus. Bac. '87.

LANE, Morton Stuart, M.D., C.M. '94. Bluefields, Nicaragua.

LANG, Hugh, M.B. '72, M.D. Granton, Ont.

LANGFORD, John Joseph, M.D., C.M. '97. 124 Brooklyn St., Toronto.

LANGLEY, Oliver Aylmer, B.C.L. '95. Barrister, Webb, Lamport & Langley. 61 Canada Life Building, Toronto.

LANGSTAFF, Rolph Lewis, M.D., C.M. '90. Richmond Hill, Ont.

LANGTRY, Rev. John, B.A. '54, M.A. '57, D.C.L. (*Honoris causa*) '92; *d* '55, *p* '56. Member of Corporation. Author of "Catholic vs. Roman," "History of the Church in Eastern Canada," etc., etc. 37 Breadalbane St., Toronto.

LAPP, Clark, M.D., C.M. '86. Roseneath, Ont.

LAPP, Elwood H., M.D., C.M. '96. Buffalo, N.Y.

LAPP, Levi, M.D., C.M. '93. Pontypool, Ont.

LARGE, Richard Whitfield, M.D., C.M. '97. House Surgeon, T. G. H.

LARGE, Secord Herbert, M.D., C.M. '93. Heathcote, Ont.

LAUDER, Very Rev. John Strutt, B.A. '57, M.A. '60, D.C.L. (*Honoris causa*) '77; *d* '53, *p* '54. Member of Corporation. Ottawa, Ont.

LAWRENCE, Franklin Orchard, M.D., C.M. '87. St. Thomas, Ont.

LAWRENCE, Rev. Samuel Albert, M. '93; *d* '97. Stouffville, Ont.

LAWSON, Alexander, M.D., C.M. '87. Greensville, Ont.

LAWSON, Wesley Byron, B.C.L. '86.

LAWTON, Thomas Morrison, M.D., C.M. '84. Harwich, Ont.

LEA, Constance, Mus. Bac. '93.

LEA, Julian Augustus, M.B. '83. 242 Sherbourne St., Toronto.

LEAKE, Rev. Herbert John, B.A. '87, M.A. '89; *d* '89, *p* '89. Rothsay, Ont.

LEAN, Thomas, M.B. '72. Roseneath, Ont.

LE BARRE, Hiram Irwin, M.D., C.M. '97. Glanford, Ont.

LEE, Charles Henry, B.A. '94. Head Master H. S., Moosomin, Assa.

LEE, Rev. Charles Russell, B.A. '67, M.A. '86; *d* '74, *p* '75. Grimsby, Ont.

LEE, John Percival, M.D., C.M. '96. Niagara-on-the-Lake, Ont.

LEE, Samuel Carson, B.A. '94. Master H. S., Orangeville, Ont.

LEE, William Thomas Joseph, B.C.L. '92. Barrister, Willoughby, Cameron & Lee. 24 Adelaide St. E., Toronto.

LEECH, Rev. Thomas, B.A. '91 ; *d* '93, *p* '93. Bancroft, Ont.

LEESON, John Bligh, M.D., C.M. '95.

LEIGHTON, Rev. Joseph Alexander, B.A. '91, Ph.D. (Cornell) '94, B.D. (Cambridge Episcopal Theo. Sch.) '96 ; *d* '96. Chaplain and Prof. Hobart College, Geneva, N.Y.

LEITCH, Archibald, M.B. '75. St. Catharines, Ont.

LEITCH, Henry Dousin, M.D., C.M. '85. Toronto Junction.

LEITH, John D., M.D., C.M. '94. Emsdale, Ont.

LENNOX, Eva Mary, Mus. Bac. '94.

LENNOX, Levi Johnson, M.B. '81. Detroit, Mich.

LESLIE, Rev. Henry Thurtell, B.A. '76 ; *d* 78, *p* '79. Assist. Sec., Diocese of Rupert's Land. 8 Chafyn Grove, Winnipeg, Man.

LEWIS, Clement Sherwood, M. '89.

LEWIS, Rev. James George, M. '83, L.T. '86, B.D. '91, D.D. '96 ; *d* 86, *p* '87. 248 E. 31st St., New York City.

LEWIS, John Travers, B.A. '78, M.A. '89, D.C.L. (*Honoris causa*) '98. Barrister, Chrysler & Lewis. Chan., Diocese of Ottawa. Member of Corporation. 7 Ontario Chambers, Ottawa, Ont.

LEWIS, Most Rev. John Travers, D.C.L. (*Honoris causa*) '57; *d* '48, *p* '49. Lord Archbishop of Ontario and Primate of Canada. Member of Corporation. Kingston, Ont.

LEWIS, Richard Paul, M.B. '55.

LEWIS, Thomas Alexander, M.D., C.M. '97. Iroquois, Ont.

LINDSAY, Alfred, B.A. '66.

LINDSAY, James, M.D., C.M. '85. Guelph, Ont.

LINDSAY, Neville James, M.D., C.M. '74. Calgary, N.W.T.

LINGARD, George William, Mus. Bac. '89. 17 Warrender Park Terrace, Edinboro', Scotland.

LINGWOOD, Frederick Houchen, *B.A. (London) '94, M.A. '98. Master C.I. Kingston, Ont.

LIPTON, Rev. William Thomas, *B.A. (Lennoxville) '94, M.A. '94 ; *d* '92, *p* '93. 54 Halsey St., Newark, N.J.

LISTER, Lord, D.C.L. (*Honoris causa*) '97.

LITCHFIELD, George Arnold, *B.A. (Oxford) '69, M.A. '69.

LITTLE, Alfred Thomas, M.D., C.M. '85. Churchill, Ont.

LITTLE, Rev. Henry Marwood, L.T. '95 ; *d* '94, *p* '95. Albion, Ont.

LITTLE, James Edward, B.C.L. '97.

LITTLEJOHN, George Washington, B.C.L. '88.

LIVINGSTON, John Wesley, M.D., C.M. '97. Superior, Iowa.

LIVINGSTONE, Franklin John, M.D., C.M. '94. Ladysmith, Natal, S.A.

LIVINGSTONE, Hereward David, M.D., C.M. '94. Georgetown, Ont.

LLOYD, Rev. Arthur, *M.A. (Cambridge) '90 ; *d* '75, *p* '76. Sometime Prof. Trinity College, and Headmaster T. C. S. Tokyo, Japan.

LLOYD, William Frederick, B.C.L. '98.

LOCKE, Florence Alice, M. '92. 403 Shaw St., Toronto.

LOCKE, Robert Henry, M. '93. 403 Shaw St., Toronto.

LOCKE, Theodore Sheldon, M. '90. 403 Shaw St., Toronto.

LOCKHART, Robert James, M.D., C.M. '85. Hespeler, Ont.

LOCKHEART, Theoron Dickey, M.D., C.M. '96.

LOCKRIDGE, James, M.D., C.M. '90.

LOEWEN, Charles Joseph, B.A. '87. Slocan City, B.C.

LOGAN, Charles John, B.A. '75. Master C. I. Galt, Ont.

LOGIE, William, M.D., C.M. '86. Sarnia, Ont.

LOMAS, William, Mus. Bac. '87. Rose Villas, Stockport Rd., Ashton under-Lyne, Eng.

LONGHURST, William Henry, Mus. Doc. (*Honoris causa*) '86. Examiner in Music. Organist Canterbury Cathedral, Kent, Eng.

LORD, Rev. Arthur Howes, M. '93 ; *d* '96, *p* '97. Queensborough, Ont.

LOSCOMBE, Hilda Frances, B.A. '98. Kincardine, Ont.

LOTT, Edwin Matthew, Mus. Doc. (*Honoris causa*) '86. 270 Cornwall Rd., Nottinghill, London W., Eng.

LOUCKS, Rev. Walter Muckleston, B.A. '88, M.A. '90; *d* '91, *p* '93. Curate, Christ Church, Ottawa.

LOUGHEED, Robert, D.D.S. '93.

LOVEGROVE, Charles, M.D., C.M. '88.

LOW, Rev. George Jacob, M. '66. Completed Divinity Course; *d* '63, *p* '64. Canon. Almonte, Ont.

LOWE, Rev. Henry Percy, B.A. '89, M.A. '91; *d* '90, *p* '91. Calgary, N.W.T.

LOWE, James Henry, M.D., C.M. '88. 425 Euclid Ave., Toronto.

LOWE, Mary Ida, B.A. '93. 200 Simcoe St., Toronto.

LOWREY, David, M.B. '79. Brantford, Ont.

LOWRY, William Hugh, M.B. '74. Guelph, Ont.

LUBECK, Rev. Henry, *B.C.L. '96, D.C.L. '96; *d* '81, *p* '82. 334 W. 57th St., New York City.

LUCAS, Melville Franklin, M.D., C.M. '92. Grimsby, Ont.

LUCY, Robert, M.D., C.M. '85. Drayton, Ont.

LUDWIG, Andrew Gœtz, M.D., C.M. '97. Port Dalhousie, Ont.

LUKE, Frank Edmund, M.D., C.M. '86.

LUNDY, Frank Bostwick, M.B. '80. Portage la Prairie, Man.

LUNDY, Frederick George, M.D., C.M. '85. Inkster, Dak.

LYND, Adam, M.B. '75, M.D. . 1435 Queen St. W., Toronto.

LYND, Ida, M.D., C.M. '90. 179 Dovercourt Rd., Toronto.

M

MACARTHUR, Robert Archibald, M.B. '89. 58 Astor St., Chicago, Ill.

MACGILL, Rev. James Henry, B.A. '89, M.A. '92, *d* '97. Orangeville, Ont.

MACGREGOR, Murdoch, M.D., C.M. '97 (Silver Medal).

MACINNES, Charles Stephen, B.A. '92, M.A. '93. Fellow and Lecturer, '93-'94. Barrister, McCarthy, Osler, Hoskin & Creelman. Freehold Buildings, Victoria St., Toronto.

MACKENDRICK, Henry Frederick, M.D., C.M. '93. Galt, Ont.

MACLANE, Hector Alfred, M.D., C.M. '95.

MACMILLAN-Forster, Margaret Lilian, M.D., C.M. '95. Victoria, B.C.

MCARTON, Stewart, M.D., C.M. '76. Paisley, Ont.

McBRIDE, Charles Arthur, M.D., C.M. '85. Oakville, Ont.

McBRIEN, Frederick Richmond, M.D., C.M. '91. Niagara Falls, N.Y.

McCABE, James Ross, M.D., C.M. '89. Strathroy, Ont.

McCABE, John Colavin, M.D., C.M. '86. 90 Catharine St., Hamilton.

McCALLUM, Anna Bell, M.D., C.M. '95. Gananoque, Ont.

McCALLUM, Duncan Alexander, M.D., C.M. '98.

McCALLUM, Rev. James Douglas, B.A. '94; *d* '97, *p* '97. Combermere Ont.

McCALLUM, William Duncan, M. '64.

McCARTHY, D'Alton Lally, B.A. '92. Barrister. 196 Beverley St., Toronto.

McCARTHY, D'Alton Stewart, M.D., C.M. '93. Orangeville, Ont.

McCARTHY, Maitland Stewart, B.A. '93, M.A. '95. Barrister. Stratford, Ont.

McCARTY, Owen Eugene, M.D., C.M. '90. Niagara Falls, N.Y.

McCAUSLAND, Harry Porter, M.D., C.M. '81. Sydney, Australia.

McCLEARY, Rev. John Wilson, M. '79. Completed Divinity Course '82, *p* '82. Ironwood, Mich.

McCLELLAND, Mars, M.D., C.M. '90. Bensfort, Ont.

McCLENAHAN, Daniel Alexander, M.D., C.M. '94. Tansley, Ont.

McCLINTON, James Blainie Hall, M.D., C.M. '88. Elmvale, Ont.

McCOLLUM, Rev. James Henry, *B.A. (T.C.D.) '58, M.A. '58, *d* '55, *p* '55. 1001 Bathurst St., Toronto.

McCONNELL, Hugh Beemer, M.D., C.M. '91.

McCONNELL, John Herbert, M.D., C.M. '97. 625 Dundas St., Toronto.

McCONOCHIE, Samuel Watson, M.D., C.M. '83. Hamilton, Ont.

McCORDICK, Austin Wellington, M.D., C.M. '88. Manotick, Ont.

McCORMACK, John Francis, M.D., C.M. '89.

McCORMACK, Rev. William, M. '86, *M.A. (Toronto) '95; *d* '91, *p* '92. 6 Sidney Pl., Brooklyn, N.Y.

McCORMICK, Thomas Arnold, M.D., C.M. '97. Harrow, Ont.

McCORT, Thomas John, M.B. '78. Thessalon, Ont.

McCue, Christopher, M.D., C.M. '90.

McCullough, Edwin Frank, M.D., C.M. '92. Exeter, Ont.

McCullough, Henry Reed, M.D., C.M. '87. Harrison, Ont.

McCullough, James Henry, M.D., C.M. '83. Owen Sound, Ont.

McCullough, John Standish, M.D., C.M. '81. Walters' Falls, Ont.

McCullough, John Wendell, B.C.L. '86. Barrister, McCullough & Burns. 10 Wilton Cres., Toronto.

McCullough, John William Scott, M.D., C.M. '90. Alliston, Ont.

McCullough, Thomas, M.D., C.M. '84. Chatsworth, Ont.

McCullough, Thomas Popham, M.D., C.M. '88. Peterboro', Ont.

McCurdy, Archibald, M.B. '76. Norwich, Ont.

McDiarmid, John L., M.B. '74. Brandon, Man.

McDirmid, Archibald, M.D., C.M. '98.

McDonald, Rev. Clinton Donald, *B.A. '87; *d* '77.

McDonald, Peter Joseph, M.D., C.M. '87. Little Current, Ont.

McDonnell, James, M.D., C.M. '96.

McDowell, George Kerr, M.D., C.M. '92. Saginaw City, Mich.

McEachern, John Sinclair, M.D., C.M. '97 (Gold Medal). Elmvale, Ont.

McEachren, Donald, M.D., C.M. '92. Linwood, Ont.

McEdwards, Duncan, M.D., C.M. '86. Thedford, Ont.

McEdwards, Thomas, M.D., C.M. '89.

McFarlane, John Murray, M.D., C.M. '89. 32 Carlton St., Toronto.

McFaul, John Henry, M.D., C.M. '88. Sec.-Treas. Toronto C. I. Board. 315 Ontario St., Toronto.

McFee, Anna M., M.D., C.M. '97. Superintendent Hospital for Children. Randall's Island, N. Y.

McGarry, James Henry, M.D., C.M. '88. Niagara Falls, Ont.

McGee, Cyril Houghton, B.A. '88. Sometime Master T.C.S. Master C. I. Brockville, Ont.

McGee, Robert, M.D., C.M. '89. Midland, Ont.

McGill, Hugh Richard, M.B. '81. San Francisco, Cal.

McGrath, John, M.B. '78.

McGregor, John A., M.D., C.M. '90. Thornton, Ont.

McGregor, M., M.D., C.M. '97. Emerado, N. Dak.

McGuire, William M., D.D.S. '93.

McIlhargey, John, M.D., C.M. '79.

McIntosh, Colin, B.C.L. '92. Barrister. Carleton Place, Ont.

McIntosh, George A. C., M.D., C.M. '89. Murray River, P.E.I.

McIntosh, Wilfred Alonzo, M.D., C.M. '96. Simcoe, Ont.

McIntyre, Charles Joseph, M.D., C.M. '84.

McKay, Angus, M.B. '72. M.PP. for Oxford, S. R. Ingersoll, Ont.

McKay, Emmanuel, B.A. '77.

McKay, James Donald, M.D., C.M. '95. Seaforth, Ont.

McKay-Buchanan, Mary Christina Bein, M.D., C.M. '88. Ujjain, Central India.

McKeague, Samuel A., M.D., C.M. '84. Acton, Ont.

McKechnie, William Boyd, M.D., C.M. '95. Revelstoke, B.C.

McKee, James Galt, M.D., C.M. '92.

McKee, Joseph Henry, M.D., C.M. '93. Brantford, Ont.

McKelvey, Alexander, M.B. '78. Brussels, Ont.

McKenzie, Bartholomew E., *M.D., C.M. '90. Professor Ont. Med. Coll. for Women. 14 Bloor St. E., Toronto.

McKenzie, Robert, M.D., C.M. '97. 214 Carleton St., Toronto.

McKeough, George Thomas, M.B. '77, M.D. . Chatham, Ont.

McKeown, Patrick Walter Hughes, M.D., C.M. '89. 80 McCaul St., Toronto.

McKibbon, Louis Gladstone, M.D., C.M. '88. Blackstock, Ont.

McKillop, Alexander, M.D., C.M. '84. Dutton, Ont.

McKillop, James Templeton, M.D., C.M. '89. Wardsville, Ont.

McKinnon, John Alexander, M.D., C.M. '79.

McKinnon, Malcolm M., M.D., C.M. '95.

McKinnon, Ranald John, M.D., C.M. '76.

McLain, George, M.D., C.M. '81. Hillsboro', N. Dak.

McLaren, Alexander, M.B. '78.

McLAREN, Alexander Lumsden, M.B. '73, M.D. Pt. Huron, Mich.

McLAREN, Alexander Pourie, M.D., C.M. '92.

McLARTY, Colin, M.B. '75. St. Thomas, Ont.

McLAUGHLIN, Constantineau Alice, M.D , C.M. '85. L'Orignal, Ont.

McLAUGHLIN, Donald, M.D., C.M. '86. O'Leary Stn., P.E.I.

McLAUGHLIN, Peter, M.D., C.M. '88. Winchester Springs, Ont.

McLEAN, Charles Henry, M.D., C.M. '87. Denver, Col.

McLEAN, Duncan Campbell, M.D., C.M. '98.

McLENNAN, Farquhar, M.D., C.M. '95. Kintail, Ont.

McLENNAN, Rev. Joseph McKee, M. '92. Completed Divinity Course; *d* '96, *p* '97. Cookstown, Ont.

McLENNAN, Roderick, M.D., C.M. '87.

McLENNAN, Thomas A., M.D., C.M. '98.

McLEOD, Donald, M.D., C.M. '90. Stayner, Ont.

McLEOD, Duncan, M.D., C.M. '82. Detroit, Mich.

McLEOD, Neil, M. '55.

McLURG, James, M.D., C.M. '87. Woodstock, Ont.

McLURG, John, M.D., C.M. '86. Bay City, Mich.

McMAHON, Thomas Francis, *M.D., C.M. '87. Professor Ont. Med. Coll. for Women. 121 Bathurst St., Toronto.

McMARTIN, Daniel George, M. '61.

McMARTIN, Malcolm Morgan, B.A. '62. Barrister. Arthur, Ont.

McMASTER, Edward Blake, M. '94. Fruit Farmer. Virgil, Ont.

McMASTER, John, M.D., C.M. '94. Headmaster Toronto Tech. Sch. Assist. Demonstrator T. M. C. 76 McCaul St., Toronto.

McMEANS, Andrew, M.D., C.M. '89. Monterey, Mexico.

McMICHAEL, Albert John Wedd, B.A. '78, M.A. '82. Pastor Catholic Apostolic Church, St. James' Square. 83 Grenville St., Toronto.

McMILLAN, John Alpin, *M. '92.

McMURRICH, John Bryce, M.D., C.M. '96. Bothwell, Ont.

McMURRICH, John Dewar, B.A. '95. Barrister. The Globe Building, Toronto.

McNAB, William D., M.D., C.M. '95.

McNALLY, Thomas James, M.D., C.M. '88. Tara, Ont.

McNAUGHT, Harvard Young, M.D., C.M. '97.

McNAUGHTON, John Alexander, M.D., C.M. '80. Brussels, Ont.

McNAUGHTON, Peter, M.D., C.M. '88. Westwood, Ont.

McNEELY, Hannah E., B.A. '95, M.A. '98. Carleton Place, Ont.

McNEELY, John Strachan Lewis, B.A. '93, M.A. '95. Barrister. Carleton Place, Ont.

McNEELY, Priscilla Victoria, B.A. '97. Carleton Place, Ont.

McPHAIL, Colin, M.D., C.M. '92. Summerside, P.E.I.

McPHAIL, Duncan Patterson, M.D., C.M. '87. Highgate, Ont.

McPHEDRAN, Alexander, *M.D., C.M. '87. Sometime Dean Women's Med. Coll. Assoc. Prof. Univ. Tor. 84 College St., Toronto.

McPHERSON, David William, M.D., C.M. '95. 201 Carlton St., Toronto.

McPHERSON, Duncan A., M.D., C.M. '92. 244 Bathurst St., Toronto.

McQUEEN, Donald Kenneth, M.D., C.M. '90. Ripley, Ont.

McQUEEN, Frederick William, M. '69.

McQUEEN, James, M.D., C.M. '91. Frulton, Ont.

McQUEEN, William Wright, M.D., C.M. '94.

McRAE, John Ray, M.D., C.M. '96. Dungannon, Ont.

McTAVISH, Gordon Campbell, B.A. '95. Student-at-law. Macdonald & Tupper, Winnipeg, Man.

McTEAR, Rev. Alfred Lawson, L. T. '93; *d* '93, *p* '93. Watport, Ont.

McWILLIAM, James, M.B. '76. Dundalk, Ont.

McWILLIAM, John, M.B. '80. Thamesford, Ont.

McWILLIAM, Robert, M.B. '80. Drayton, Ont.

McWILLIAMS, Rev. Charles Walter, *B.A. (Toronto) '91; *d* , *p* . 419 Zavella St., San Antonio, Texas.

MACAULAY, Alexander John, M.D., C.M. '88. Frankford, Ont.

MACDONALD, Albert Angus, B.A. '97. 180 Simcoe St., Toronto.

MACDONALD, Frederick Carroll, B.A. '85. Clerk Civil Service. Ottawa, Ont.

MACDONALD, George Percival, M. '94. City of Mexico.

MACDONALD, James A. T., M. '69.

MACDONALD, James Ross, M.D., C.M. '90. Wingham, Ont.

MACDONALD, John Angus, M.B. '81. Brandon, Man.

MACDONALD, John Mackay, M.D., C.M. '97. 345½ Wellesley St., Toronto.

MACDONALD, Peter, M.B. '72, M.D. Wingham, Ont.

MACDONALD, Robert Elgie, M.D., C.M. '93. N. Dak.

MACDONALD, Roderick J., M.D., C.M. '88. St. Peter's Bay, P.E.I.

MACDONALD, Walter, B.C.L. '86. Barrister. Macdonald, Cartwright & Garvey. 37 Yonge St., Toronto.

MACDONALD, William Hector, M.D., C.M. '82.

MACDONELL, Angus Claude, B.C.L. '85. Barrister, Macdonell & Boland. 419 Dundas St., Toronto.

MACDOUGALL, John Gladwyn, B.A. '98. McGill Law School, Montreal.

MACFARLANE, Robert R., M.D., C.M. '94.

MACHRAY, The Most Rev. Robert, D.C.L. (*Honoris causa*) '93; *d* '55, *p* '56. Archbishop, and Metropolitan of Rupert's Land. Primate of all Canada. Prelate of St. Michael and St. George. Chancellor Univ. Manitoba. Bishop's Court, St. John's, Winnipeg, Man.

MACKAY, Albert Edward, M.D., C.M. '87.

MACKAY, Alexander, M.D., C.M. '95. Creemore, Ont.

MACKAY, Alexander Russel, M.D., C.M. '98.

MACKAY, Charles, M.D., C.M. '91. Seaforth, Ont.

MACKECHNIE, William Græme, M.D., C.M. '95. Marmora, Ont.

MACKENZIE, Rev. Alexander Webster, B.A. '92; *d* '93. Sometime Master T.C.S. Headmaster Preparatory School for Boys. The Grove, Lakefield, Ont.

MACKENZIE, Duncan Finlayson, M. '77.

MACKENZIE, George Allan, B.A. '69, M.A. '77. Barrister, Jones, Mackenzie & Leonard. Member of Corporation. Deer Park, Toronto.

MACKENZIE, Michael Alexander, B.A. '87, M.A. '95. Prof. Trinty College, Toronto.

MACKENZIE, John Thomas, M.B. '56, M.D.

MACKIE, Florence, M. '95. St. Margaret's College. 403 Bloor St. W., Toronto.

MACLEM, John, M. '60.

MACKLEM, Rev. Sutherland, M. '71, *d* '89, *p* '90, St. Cuthbert, Kensington. 2 Astwood Rd., London, S.W., Eng.

MACKLEM, Rev. Thomas Clark Street, *B.A. (Cambridge) '87, M.A. '96; *d* '85, *p* '86. 572 Sherbourne St., Toronto.

MACKLIN, Daisy M., M.D., C.M. '95. Nankin, China.

MACKLIN, Marshall, M.B. '77. Portage la Prairie, Man.

MACLAREN, Peter Stewart, M.D., C.M. '96. London, Eng.

MACPHERSON, William Alexander, M.D., C.M. '91.

MACPHERSON, William Allan, M.D., C.M. '80.

MADDOCK, Rev. Henry Edward, *M.A. (Cambridge) '75, *d* '69, *p* '72. Sometime Prof. Trinity College. Canon of York. Examining Chaplain to Archbishop of York. Patrington Rectory, Hull, England.

MADILL, Rev. Arthur Stewart, L.T. '95, B.A. '95, *d* '95, *p* '96. Caledon East, Ont.

MADILL, David Atkinson, B.A. '97. Student in Divinity. Trinity College, Toronto.

MAHAN, John Wesley, M.D., C.M. '95.

MAIRS, Edith, B.A. '92. Miss Veals' School. 68 Howard St., Toronto.

MALLOY, Joseph Arthur, M.D., C.M. '95. Preston, Ont.

MANES, Thomas Allen, M.D., C.M. '94. Port Huron, Mich.

MANNING, Percy Alexander, M. '90. 11 Queen's Park, Toronto.

MANSFIELD, Orlando Augustine, Mus. Bac. '87, Mus. Doc. Torquay, Eng.

MARKS, Lewis Henry, M.D., C.M. '96.

MARLATT, Charles William, M.B. '72, M.D. Aylmer, Ont.

MARLATT, George Albert, M.B. '77. Fingall, Ont.

MARRIOTT, Very Rev. John Thomas, *M.A. '88, D.D. '88; *d* '73, *p* '74. Dean of Bathurst, N. S. W.

MARSDEN, Edith, B.A. '98. Orangeville, Ont.

MARSH, Ven. John Walker, *B.A. (King's College, Tor.) '57, M.A. '57. London, Ont.

MARSHALL, Oliver Allinson, D.D.S. '94.

MARTIN, Alexis Francis Ramsay, B.A. '92, M.A. '93. Barrister. Victoria, B.C.

Martin, Andrews Sproule, M.D., C.M. '98.

Martin, Clara Brett, B.A. '90, B.C.L. '97. Barrister. Member Tor. C. I. Board. 28 Homewood Ave., Toronto.

MARTIN, D'Arcy Richard Charles, B.A. '89, M.A. '91. Barrister, Martin & Martin. Hamilton, Ont.

MARTIN, DeWitt Harry, M. '56. Physician. Kincardine, Ont.

MARTIN, Edward, D.C.L. (*Honoris causa*) '91; Q.C. Member of Corporation. Chancellor Diocese of Niagara. Head of the firm of Martin & Martin. Hamilton, Ont.

MARTIN, Edward Kirwan Counsell, B.A. '82, M.A. '92. Barrister, Martin & Martin. Hamilton, Ont.

MARTIN, Frederick John Strange, B.A. '96, M.A. '98. Student-at-law, Kingstone, Wood & Symons. 18-20 King St. W., Toronto.

MARTIN, Henry Jasper, B.C.L. '94. Barrister. 43 Adelaide St. E., Toronto.

MARTIN, Martin S., M.B. '80. Grand View, P. E. I.

MARTYN, John Burton, M.D., C.M. '91. Alvinston, Ont.

MASON, David John Jeduthon, Mus. Bac. '90. Mus. Doc.

MASON, Homer, M.D., C.M. '89.

MASSEY, Alfred Yale, M.D., C.M. '98. Canadian Branch Deep Sea Mission. Indian Harbour, Labrador.

MASSEY, Rev. William, B.A. '71, M.A. '74; *d* '73, *p* '74. Hamilton, Ont.

MATHESON, Alan Frederick, B.A. '69, M.A. '75. Merchants' Bank, Ottawa.

MATHESON, Arthur James, B.A. '65, M.A. '89, M.PP. Barrister. Member of Corporation. Perth, Ont.

MATHESON, Charles Albert, B.A. '65. Cheese Manufacturer. Perth, Ont.

MATHESON, Mrs. Elizabeth Beckett, M.D., C.M. '98. Saddle Lake, Saskat.

MATHESON, John Sutherland, M.D., C.M. '94. Brandon, Man.

MATHESON, Roderick Balmacara, B.A. '87. Barrister, Nellis, Monk & Matheson. 22 Metcalfe St., Ottawa.

MATHEW, William Elmes, M.D., C.M. '92. England.

MATTHEWS, Robert John, M.D., C.M. '98.

MAW, Herbert, M.D., C.M. '97. Huntsville, Ont.

MAXFIELD, William Henry, Mus. Bac. '89. The Downs, Bowdon, Chesh., Eng.

MAXWELL, Matthew G., M.D., C.M. '86.

MAY, Isaac Playter, M.B. '81.

MEADE-Sirrs, Letitia K., M.D., C.M. '91. Cargill, Ont.

MEEK, Harry, M.B. '78. London, Ont.

MEIKLE, Henry John, M.D., C.M. '84.

MEIKLE, Thomas David, M.D., C.M. '83. Mount Forest, Ont.

MEIKLEJOHN, Henry John, M.D., C.M. '88. Stirling, Ont.

MELLISH-Dymond, Emma Stanton, Mus. Bac. '86. 430 Markham St., Toronto.

MEMBERY, Giles Garnet, M.D., C.M. '97. House Surgeon, Home for Incurables, Toronto.

MENCKE, John Richard, M.D., C.M. '94. Jarvis, Ont.

MENZIES, James, M.D., C.M. '95. c/o A.B.C.F.M. Mission, Tientsin, N. China.

MERRISON, James, M.B. '78. Sarnia, Ont.

MERRITT, Frederick Charles, M.D., C.M. '91.

MERRITT, Henry Keble, M. '83. N.Y. Mutual Life, Buffalo, N.Y.

MERRITT, William Hamilton, M.D., C.M. '88. St. Catharines, Ont.

MEYERS, Donald Campbell, M.D., C.M. '88. 192 Simcoe St., Toronto.

MICKLE, Robert, M.B. '81.

MIDDLETON, Edward Lindsay, M. '84. Barrister, Foy & Kelly. 80 Church St., Toronto.

MIDDLETON, Mary Ethel, B.A. '90. St. Mary's Institute, Dallas, Texas.

MIDGLEY, Joseph Edward, M.D., C.M. '86. Detroit, Mich.

MIKEL, William Charles, B.C.L. '97. Barrister. Belleville, Ont.

MILBURN, Edward Fairfax, B.A. '69. Headmaster H. S. Belleville, Ont.

MILES, Rev. Charles, B.A. '83 ; *d* '83, *p* '84. Kincardine, Ont.

MILLAR, Hugh Gibson, Mus. Bac. '91. Hughenden Cottage, Barrhead, Glasgow, Scotland.

MILLBEE, Hansford H., M.D., C.M. '96.

MILLEN, William Henry, M.D., C.M. '94. Wheatley, Ont.

MILLER, Andrew Hamilton, M.B. '77, M.D. St. Thomas, Ont.

MILLER, Thomas Menzies, M.B. '77. Jamaica.

MILLIGAN, Arthur Atkinson, M.D., C.M. '95. Marshall, Mich.

MILLMAN, Melbourne George, M.D., C.M. '88.

MILLMAN, Thomas, M.B. '73, M.D. 490 Huron St., Toronto.

MILLS, George Brown, M.D., C.M. '96. Monticello, Wis.

MILLS, Jessie, D.D.S. '93. 54 Major St., Toronto.

MILLS, John Albert, M.D., C.M. '90. Vancouver, B.C.

MILLS, Robert Philo, M.B. '78, M.D. Detroit, Mich.

MILLS, Rev. Samuel, B.A. '77, *d* '77, *p* '79. Hematite, Missouri.

MILLS, Ven. William Lennox, B.D. '94, D.D. '94 ; *d* '72, *p* '73. Examining Chaplain to Bishop of Montreal. Lecturer Diocesan Theological Coll. 574 Sherbrooke St., Montreal.

MILNE, William James, M.D., C.M. '89. Blyth, Ont.

MILNER, Beverley Z., M.D., C.M. '89. Assist. Demonstrator T. M. C. 699 Spadina Ave., Toronto.

MILROY, Thomas McKetchie, M.D., C.M. '84. Portage la Prairie, Man.

MINAKER, William, M.B. '75. Winnipeg, Man.

MINCHIN, Herbert Augustus, M.D., C.M. '88. Petrolia, Ont.

MINSHALL, Henry, M.D., C.M. '77. Brownsville, Ont.

MITCHELL, Daniel, M.D., C.M. '87. Tilbury Centre.

MITCHELL, David William, M.B. '73, M.D.

MITCHELL, John Alexander, M.D., C.M. '92. Caistorville, Ont.

MITCHELL, John Christopher, M.D., C.M. '84. Enniskillen, Ont.

MITCHELL, Robert Menzies, M.D., C.M. '92. Dundalk, Ont.

MITTLEBURGER, Charles Albert, B.A. '61.

MOCKRIDGE, Rev. Charles Henry, B.A. '65, M.A. '69, B.D. '77, D.D. '82; *d* '68, *p* '69. Author of "The Bishops of the Church of England in Canada and Newfoundland." 12 Clay St., Watertown, N.Y.

MOCKRIDGE, Rev. Charles James Henry, B.A. '95; *d* '97. St. Mary's Church. 229 Macdougal Ave., Detroit, Mich.

MOCKRIDGE, Rev. John Charles Hillier, B.A. '93, M.A. 94; *d* '94, *p* '96. Church of Messiah. 229 Macdougal Ave., Detroit, Mich.

MOFFAT, Frederick Covert, B.A. '76. Editor *Rossland Miner*. Rossland, B.C.

MOFFAT, Henry Lewis, B.A. '67, M.A. '70.

MOFFAT, John Cuthbertson, M.D., C.M. '86. Smith's Falls, Ont.

MOHER, Thomas James, M.D., C.M. '89. Trenton, Ont.

MOLONEY, Paul Joseph, M.D., C.M. '93. Ennismore, Ont.

MONTEITH, Joseph Dunsmore, M.D., C.M. '95. Stratford, Ont.

MONTGOMERY, Alfred, M. '60.

MONTGOMERY, Henry, *M.A. (Toronto) '94; F.A.S.A. For ten years Prof. in Universities of N. Dak. and Utah. Lecturer, Trinity College, Toronto.

MONTGOMERY, Robert Alexander, M. '59.

MONTGOMERY, Wilson, M.D., C.M. '91. Bailieboro', Ont.

MONTIZAMBERT, Elsie, B.A. '96. c/o Lieut.-Col. Montizambert. Kingston, Ont.

MOORE, Helen M., Mus. Bac. '91.

MOORE, John J., M.D., C.M. '91. Brooklin, Ont.

MOORE, Robert, M.D., C.M. '96. Maple, Ont.

MOORE, Rev. Robert James, B.A. '80, M.A. '81; *d* '82, *p* '83. St. Margaret's. 67 Grange Ave., Toronto.

MOORE, Samuel, M.D., C.M. '97. Horning's Mills, Ont.

MOORE, Thomas, M. '63.

MOORE, Rev. William, B.A. '83, M.A. '90; *d* '88, *p* '89. Lyndhurst, Ont.

MOORE, William James, B.C.L. '96.

MOORHOUSE, Rev. Joseph Hopkins, M. '75. Completed Divinity Course. *d* '78, *p* '79. London, Ont.

MOORHOUSE, Walter Henry, M.B. '74. Dean of Medical Faculty, Western Univ., London, Ont.

MORAN, John Byron, M.B. '82. Trenton, Ont.

MORE, Logan Murray, M.B. '72, M.D. Brandon, Man.

MOREHOUSE, Henry H. M.B. '71. 285 Spadina Ave., Toronto.

MORELL, Henry, M.D., C.M. '92. Fulda, Minn.

MOREY, Charles Weston, M.D., C.M. '90.

MORGAN, Llewellyn George, B.A. '71.

MORGAN, Loftus Elemore, M.D., C.M. '90.

MORGAN, Thomas Henry, M.D., C.M. '97. Kerrwood, Ont.

MORLEY, Rev. George Benjamin, M. '79. Completed Divinity Course. *d* '81, p '82. Bradford, Ont.

MORRIS, Beverley B., *M.D. '61.

MORRIS, Rev. Charles Newton *M.A. (Yale) '93; *d* , *p* . Rochester, N.Y.

MORRIS, Ethel, Mus. Bac. '96.

MORRIS, Harold, M. '93. Dominion Bank. 598 Spadina Ave., Toronto.

MORRIS, Robert Simpson, M. '81. Hamilton, Ont.

MORRISON, Matthew Albert, D.D.S. '94.

MORSON, His Honour Frederick Montye, B.A. '73. Junior Judge Co. York. St. Patrick St., Toronto.

MORTIMER, Rev. Alfred Garnet, B.D. '84, D.D. '90; *d* '71, *p*. '72. Author of "Helps to Meditation" and other works. St. Mark's Rectory, Philadelphia, Pa.

MORTIMER, Charles White, B.A. '75, M.A. '87. Barrister. British Vice-Consul. Los Angeles, Cal.

MORTON, Edward, *B.A. (Cambridge) '66, M.A. '66.

MORTON, Edward Reginald, M.D., C.M. '90. Taunton, England.

MOTT, Thomas Henry, M.D., C.M. '84. Mohawk, Ont.

MOUNTFORD, Franklin James, Mus. Bac. '88. Ivy House, Lemon St., Truro, Eng.

MUGGERIDGE, Mrs. A. Louise, Mus. Bac. '87. Las Horquetas, Sanco, Corto, Argentine Republic.

MUIRHEAD, George Heron, B.C.L. '91 (Gold Medal). Barrister, Heyd, Muirhead & Jones. Brantford, Ont.

MULLEN, Henry Joseph, M.D., C.M. '89.

MULLIGAN, Frederick William, M.D., C.M. '93. 24 Montague Pl., London, Eng.

MUNRO, George Camelon, M.D., C.M. '98.

MURCHISON, Alexander John, M.D., C.M. '90. Clyde River, P.E.I.

MURPHY, Arthur L., M.D., C.M. '92. Phelpston, Ont.

MURPHY, Stephen Henry, M.D., C.M. '94. Renfrew, Ont.

MURRAY, Alexander J., M.D., C.M. '91.

MURRAY, Charles Bruce, M. '80. Broker. 12 Toronto Arcade, Toronto.

MURRAY, Charles Stuart, M.B. '73. 96 Avenue Rd., Toronto.

MURRAY, Huson William Munro, B.A. '55, M.A. '58; Q.C. 235 Spadina Ave., Toronto.

MUSSEN, Rev. Ephraim Horace, B.A. '67, M.A. '71; *d* '69, *p* '70. Aurora, Ont.

MYER, Albert Nicolas, B.A. '93, M.A. '95. Master H. S. Dunnville, Ont.

MYERS, Albert, M.D., C.M. '87. Jamestown, N.Y.

N

NASMYTH, William Wylie, M.D., C.M. '87. Janetville, Ont.

NATION, Sarah Charlotte, B.A. '91. Wykeham Hall, College St., Toronto.

NATTRESS, Rev. George, L.T. '84; *d* '83, *p* '84. 13 Canterbury Rd., Oxford, Eng.

NATTRESS, William, M.D., C.M. '82. Surgeon-Major, R. R. C. I. 42 Carlton St., Toronto.

NECK, William Edward, Mus. Bac. '89. 91 Median Rd., Clapton, London, Eng.

NEDD, Josiah Stephen, M.D., C.M. '96. Athlone House, Berbice, British Guiana.

NEFF, John A., M.D., C.M. '88. Ingersoll, Ont.

NEILL, Charles, D.D.S. '93.

NELLES, William Macklem Huron, B.A. '94. Barrister. Brantford, Ont.

NESBITT, Rev. George, B.A. '59, M.A. '63; *d* '61, *p* '62. 151 Sorauren Ave., Toronto.

NESBITT, William Beattie, M.D., C.M. '87. 69 Grosvenor St., Toronto.

NEVITT, Richard Barrington, B.A. '71, M.B. '74, M.D. '82. Dean Ont. Med. Coll. for Women. 176 Jarvis St., Toronto.

NEWBERY, William Frederick Hoyle, M.D., C.M. '89.

NEWTON, H. B. C., Mus. Bac. '98.

NEWELL, Wesley, M.D., C.M. '87. Watford, Ont.

NICHOL, Rev. Robert Thomas, B.A. '79, M.A. '85; *d* '82, *p* '83. Sometime Master Perth C. I. and T. C. S. 22 Irving Place, New York City.

NICHOLS, William Robson, M.D., C.M. '86. Baden, Ont.

NICHOLSON, Frank Salter, M.D., C.M. '94. St. Paul, Neb.

NIDDRIE, Robert James, M.D., C.M. '90. Creemore, Ont.

NIEMEYER, Otto George, M.D., C.M. '87. Tavistock, Ont.

NIES, Rev. William Edgar, *B.A. (Harvard) '88, M.A. '88; *d* '86, *p* '87. Rockville Centre, Long Island, N.Y.

NIMMO, Rev. John Henry, L.T. '88; *d* '70, *p* '72. Retired. Brockville, Ont.

NIXON, Alfred Westland, M.D., C.M. '91. Georgetown, Ont.

NORGATE, Rev. Theodore Tracy, L.T. '90; *d* '90, *p* '92. East Dereham, Norfolk, England.

NORTHCOTE, Andrews Thomas, M.D., C.M. '98.

NUNAN, Dennis, M.B. '75.

NYBLETT, Harold Grant Marvesyn, M.D., C.M. '96.

O

O'BRIEN, Arthur Henry, B.A. '87, M.A. '88. Barrister. Assistant Law Clerk of House of Commons, Ottawa.

O'CONNOR, William I., *M.A. (Queen's, Belfast), M.D., C.M. '90. Sometime Fellow Trinity College. Toronto.

O'DONNELL, John Harrison, *M.D., C.M. '88.

O'GORMAN, Constantine, M.B. '78, M.D. Cobourg, Ont.

O'GORMAN, Daniel D., M.D., C.M. '88.

O'NEIL, Thomas, M.D., C.M. '88. Trenton, Ont.

O'REILLY, Charles, *M.D., C.M. Superintendent of the Tor. Gen. Hosp. 284 Sumach St., Toronto.

O'REILLY, Edward Browne, M.D., C.M. '83. Hamilton, Ont.

O'REILLY, Edwin Patrick, B.A. '95. Medical Student, McGill. The Willows, Hamilton, Ont.

O'REILLY, James Edwin, B.A. '55, M.A. '87. Barrister. Sometime Mayor of Hamilton. Local Master Supreme Court. The Willows, Hamilton, Ont.

O'REILLY, Gerald, M.D., C.M. '89. Guelph, Ont.

O'REILLY, John, B.A. '66. Hamilton, Ont.

O'ROURKE, Thomas Alfred, B.C.L. '94. Barrister. Trenton, Ont.

OAKELEY, Sir Herbert, D.C.L. (*Honoris causa*) '86; M.A. (Oxford); LL.D. (Edinburgh and Aberdeen); Mus. Doc. (Cantuar., Oxon., Dublin, St. Andrew, and Adelaide). Composer to H. B. Majesty in Scotland. Emeritus Professor of Music Univ. of Edinburgh, Scotland.

OAKLEY, A.F., M.D., C.M. '97. Mansfield, Ohio.

OGDEN, Henry Vining, B.A. '78. Physician. 141 Wisconsin St., Milwaukee, Wis.

OGDEN, John Percy, M.D., C.M. '88.

OGDEN, William Edward, M.D., C.M. '92.

OGILVIE, James, *M.D., C.M. '91. Kingstown, Jamaica.

OGILVIE, James Alexander, M.D., C.M. '91.

OLDHAM, John Herbert, M.D., C.M. '91. Yarker, Ont.

OLIVER, Charles Baird, M.D., C.M. '90. Merlin, Ont.

OLIVER, Edward Blake, M.D., C.M. '98.

OLIVER, Joseph Henry, M.D., C.M. '96. Sunderland, Ont.

ORCHARD, Herbert James, M.D., C.M. '92. West Superior, Wis.

ORONHYATEKHA, William Acland Heywood, M.D., C.M. '92. 209 Carlton St., Toronto.

ORR, Rev. Robert, L.T. '92; *d* '92, *p* '93. Navan, Ont.

ORTON, Henry, M.B. '70, M.D.

OSBORNE, Rev. Alfred, B.D. '88, D.D. '91; *d* '71, *p* '73. St. Eleanor's, P.E.I.

OSBORNE, Henry Campbell, B.A. '96. Student-at-law. 40 St. Joseph St., Toronto.

OSLER, Glyn, B.A. '95. Barrister. 125 College St., Toronto.

OSLER, Hon. Featherston, D.C.L. (*Honoris causa*) '92. Judge of the Court of Appeal of Ontario. Trustee of Trinity College. 125 College St., Toronto.

OSLER, Francis Gordon, M. '93. With Messrs. Osler & Hammond. 13 Beau St., Toronto.

OSLER, William, M. '67. F.R.C.P., Lond. Physician in Chief, Johns Hopkins Hospital. Prof. Med. Faculty Johns Hopkins University. Author of "The Practice of Medicine." Baltimore, Md.

OVENS, Robert, M.D., C.M. '84. Forest, Ont.

OVENS, Thomas, M.D., C.M. '84. Parkhill, Ont.

OWEN, Albert John, Mus. Bac. '87. New St., Chipping Norton, Oxon., Eng.

OWEN, Eleanor H., B.A. '96. Miss Harmon's School. Elgin St., Ottawa.

P

PACKHAM, William, Mus. Bac. '92. Lymbourn, Havant, Eng.

PAGE, Charles Alexander, M.D., C.M. '98. Toronto.

PAINE, Rev. Charles Carlyle, M. '92; *d* '97. Los Angeles, S. Cal.

PAINE, Henry, M.D., C.M. '95.

PALLING, John Ferguson, M.D., C.M. '88. Barrie, Ont.

PALMER, John, Mus. Bac. '88. Ellon, Aberdeen, Scotland.

PARFITT, Charles Daniel, M.D., C.M. '94. M.R.C.S., L.R.C.P. Eng., Baltimore, Md.

PARK, John, M.D., C.M. '84. Saintfield, Ont.

PARK, John, M.D., C.M. '94. Bruce Mines, Ont.

PARKER, Rev. Andrew Leonard, B.A. '78, M.A. '81; *d* , *p* . Seattle, Washington.

PARKER, Charles Maxwell, M. '73.

PARKER, Frederick, M.D., C.M. '95. Bruce Mines, Ont.

PARKER, Horatio Gilbert, M. '83. Author of "When Valmond came to Pontiac," "Pierre and His People," "The Trail of the Sword," "The Seats of the Mighty," etc., etc. 7 Park Place, St. James's, London, S.W., England.

PARKER, James, M.B. '77. Westport, Ont.

PARKER, William, M.B. '77. Westport, Ont.

PARKIN, George R., D.C.L. (*Honoris causa*) '98. Headmaster U. C. C. Deer Park, Toronto.

PARNELL, Rev. Thomas Alexander, M. '52, D.C.L. (*Honoris causa*) '77; *d* '85, *p* '86. Rochester, N.Y.

PARSONS, Harold Campbell, B.A. '91, M.D., C.M. '92. M.R.C.S. Eng. L.R.C.P. Lond. Demonstrator T.M.C. and Prof. Ont. Med. Coll. for Women. 97 Bloor St. W., Toronto.

PASCOE, Marcus Willet, M.D., C.M. '98.

PASSMORE, Charles Frederick, Mus. Bac. '89. Selborne, Maybury Rd., Woking, Eng.

PATERSON, Andrew, B.A. '91, M.A. '93. Master C.I. Hamilton, Ont.

PATERSON, Rev. Thomas William, B.A. '69, M.A. '75; *d* '71, *p* '72. Clerical Sec. Diocese of Toronto. Deer Park, Ont.

PATTEE, Rev. David Chessee, B.A. '75, *d* , *p* . Schuyler, Neb.

PATTEN, Charles Frederic, M.B. '73, M.D.

PATTERSON, Arthur George, M.D., C.M. '89.

PATTERSON, John Furzer Elliott, B.A. '92. Barrister. Windsor, Ont.

PATTERSON, Minnie, Mus. Bac. '91.

PATTERSON, Robert, M.D., C.M. '80. Moorehead, Minn.

PATTERSON, Thomas Christopher, M.D., C.M. '89. Harlem, N. Dak.

PATTESON, Thomas Charles, *B.A. (Oxford) '66. Postmaster. Toronto.

PATTON, Alfred Merwin, B.A. '56. Trust and Loan Company's Office. Winnipeg, Man.

PATTON, Henry Stannage, M. '82.

PATTON, Rev. Herbert Bethune, B.A. '74, M.A. '95; *d* '77, *p* '78. St. Mark's. Prescott, Ont.

PAUL, John Julian, M.D., C.M. '85. Sebringville, Ont.

PEARCE, Charles William, *Mus. Doc. '86.

PEARCE, James Henry, Mus. Bac. '97.

PEARSON, Francis George Edward, M.D., C.M. '93. Weston, Ont.

PEARSON, Henry Clinton, M.D., C.M. '95. Demorestville, Ont.

PEARSON, John Mawer, M.D., C.M. '97. Vancouver, B.C.

PEARSON, Rev. John (St. Augustine's Coll., Canterbury), D.C.L. (*Honoris causa*) '93; *d* '54, *p* '55. Trinity Sq., Toronto.

PENSER, Peter, Mus. Bac. '95.

PEPLER, William Herbert, M.D., C.M. '85. Demonstrator T.M.C. Cor. John and Adelaide Sts., Toronto.

PERRAM, Walter Hawkins, B.A. '73. City of Mexico, Mexico.

PERRY, Peter, B.A. '75, M.A. '83. Headmaster H.S. Fergus, Ont.

PERRY, Richard Wilbert, M.D., C.M. '97. House Surgeon, Tor. Gen. Hos.

PETERS, George, *M.D., C.M. '87. F.R.C.S. Eng. Prof. Univ. Tor. 171 College St., Toronto.

PETERS, Richard Harry, Mus. Bac. '89, Mus. Doc.

PETERS, William Francis, M.D., C.M. '81. Collingwood, Ont.

PETTIT, Rev. Charles Biggar, *B.A. (King's Coll. Tor.) '58, M.A. '58; *d* '51, *p* '52. Canon. Cornwall, Ont.

PHILLIPPS, Rev. Thomas Dowell, B.A. '55, M.A. '58; *d* '58, *p* . Mission of St. Mark. Geneva, Ill.

PHILLIPS, Apollos Fletcher, M.D., C.M. '95.

PHILLIPS, Henry Churchill, M.D., C.M. '87.

PHILLIPS, James Alexander, M.D., C.M. '87. Pontypool, Ont.

PHILLIPS, Thomas G., M.B. '81. Winnipeg, Man.

PHILP, Thomas Shannon, M.D., C.M. '87. Picton, Ont.

PHILPOTT, William Arthur, Mus. Bac. '88, Mus. Doc. '96. 41 Wood Lane, Uxbridge Rd., London W., Eng.

PHIPPS, Alexander James, Mus. Bac. '88. 5 Hardman St., Liverpool, Eng.

PICKARD, Henry George, M.D., C.M. '95. Glamis, Ont.

PICKERING, Annie Louise, M.D., C.M. '87. 265 Gerrard St. E., Toronto.

PICKFORD, Rev. Edwin W., M. '89. Completed Divinity Course. Orangeville, Ont.

PICTON, Thomas, Mus. Bac. '88. 131 Glenfield Rd., Ormeau Rd., Belfast.

PIERCE, George F., M.D., C.M. '95.

PINGLE, Albert Robinson, M.B. '76. London, Ont.

PINKHAM, Right Rev. William Cyprian, D.C.L. (*Honoris causa*) '87 ; *d* '68, *p* '69. Formerly Superintendent of Schools, Man. Lord Bishop of Calgary. Bishop's Court, Calgary, N.W.T.

PIRT, William Martin, M.D., C.M. '97. Barrie, Ont.

PLUMMER, Rev. Frederick George, L.T. '89 ; *d* '88, *p* '89. 4 Washington Ave., Toronto.

POOLE, Edward, M. '69.

POPE, Frederick Samuel, M.D., C.M. '98.

PORTER, Frank, M.D., C.M. '98.

POST, Woodruff Law, M.D., C.M. '97. 11 Cunningham Ave., Toronto.

POTTENGER, Arthur Buchanan, B.A. '93, M.A. '95. Barrister. Vancouver, B.C.

POTTER, Rev. Eliphalet Nott, D.C.L. (*Honoris causa*) '89 ; *d* '63, *p* '65. Sometime Pres. Hobart College, Geneva, N.Y. Pres. Cosmopolitan Univ. Irvington-on-Hudson, N.Y.

POTTER, William, M.D., C.M. '92.

POTTS, Georgiana Barbara, B.A. '93. St. Mary's Institute. Dallas, Texas.

POTTS-Maxwell, Hélène Electa Finlay, B.A. '96. Omaha, Neb.

POUSSETTE, Alfred Passmore, B.A. '67, B.C.L. '77; Q.C. Peterboro', Ont.

POUSSETTE, William Courthope, M.D., C.M. '97. 1936 W. 103rd St., Chicago, Ill.

POWELL, Edith Marion, Mus. Bac. '95.

POWELL, Rev Frederick Cecil, L.T. '89, *d* '89, *d* '90. Cowley Brotherhood. Boston, Mass.

POWELL, George Edwin, B.A. '88. Barrister. Victoria, B.C.

POWELL, Newton Albert, M.D., C.M. '75. Prof. Ont. Med. Coll. for Women and T. M. C. Cor. McCaul and College Sts., Toronto.

POWELL, Rev. Thomas Wesley, M. '90. Completed Divinity Course. York Mills. Eglinton P.O., Ont.

POWER, John Joseph, B.C.L. '97, D.C.L. '98. Halifax, N.S.

PRATT, Wilton, M.D., C.M. '88.

PREISS, Frederick, M.D., C.M. '90. Buffalo, N.Y.

PRESTON, Ruby, Mus. Bac. '92. Toronto.

PRICE, Frank Daniel, D.D.S. '94.

PRICE, Samuel, B.C.L. '95.

PRIDE, Rev. James Allan, *B.C.L. '94; D.C.L. '97. Bridlington, Yorks, Eng.

PRIDHAM, Ernest Edward, Mus. Bac. '93. 25 Orchard Gardens, Teignmouth, Eng.

PRIMMER, Thomas, M.D., C.M. '86.

PRINGLE, Allan Fisher, M.D., C.M. '82. Dunnville, Ont.

PRINGLE, Hiram Hayward, M.B. '76. Sutton West, Ont.

PRINGLE, Roderick Harold Clive, M. '88, B.A. '91. Rossland, B.C.

PRINGLE, Rose, M.D., C.M. '95. Bloomingdale Asylum, WhitePlains, N.Y.

PROCTOR, Edgar Lovell, M.D., C.M. '94. Niagara Falls, Ont.

PROCTOR, William James, M.D., C.M. '92. Valley City, N. Dak.

PROTHEROE, Daniel, Mus Bac. '90.

PROUSE, Edwin, M.B. '79. Essex Centre, Ont.

Q

QUACKENBUSH, Allen, M.D., C.M. '92. Belleville, Ont.

QUANCE, Samuel Henry, M.D., C.M. '87. Hagersville, Ont.

QUARRY, Harry Dullea, M.D., C.M. '89. Grand Forks, N. Dak.

QUAY, Frederick Aiken William, M.D., C.M. '91. London, Eng.

R

RADCLIFFE, Rev. Charles Edwin Seymour, B.C.L. '82; *d* '83, *p* '84. Curate, Timolin, Ballytore, Athy, Co. Kildare, Ireland.

RADCLIFFE, Ven. Reginald Shield, M. '76. Completed Divinity Course. *d* '79, *p* '80. Hon. Canon and General Missionary Diocese Col. 1266 Gaylord St., Denver, Col.

RAE, David Ferguison, M.B. '83.

RAE, George Wylie, M.B. '75.

RAIKES, Richard, M.B. '82, M.D. Barrie, Ont.

RANEY, William Edgar, B.C.L. '86. Barrister, Dewart & Raney. 26 King St. E., Toronto.

RANKIN, James Palmer, M.B. '78. Stratford, Ont.

RATZ, John Henry, M.D., C.M. '95. New Dundee, Ont.

RAWLINS, Joseph Leesley, Mus. Bac. '93. Cunliffe St., Coalaston near Sheffield, Eng.

RAY, John Wesley, M.B. '82. Little Britain, Ont.

READE, Henry Walter, M. '77.

READE, Robert John, B.A. '89, M.A. '96. Dentist. Cor. Bloor and Sherbourne Sts., Toronto.

READE, William McKay, B.A. '75. Barrister, Ferguson & Reade. Waterloo, Ont.

RÉAUME, Joseph Octave, M.D., C.M. '86. Windsor, Ont.

REEVE, Rev. William Porteus, B.A. '96, *d* '96, *p* '97, B.D. (Camb. Episc. Theo. Sch.) '97. 279 Franklin St., Fall River, Mass.

REID, Henry Arthur Lestock, M.D., C.M. '91. Prince Albert, N.W.T.

REID, John Buchanan, M.D., C.M. '87. Tilsonburg, Ont.

REID, John Dowsley, M.D., C.M. '90.

REID, William, M.D., C.M. '92.

RENNIE, George Septimus, M.D., C.M. '89. Hamilton, Ont.

RESS, John Thomas, Mus. Bac. '89. Bow St., R.S.O., Aberystwith, Eng.

REYNAR, Albert Fletcher, M.D., C.M. '96. Palgrave, Ont.

REYNOLDS, John Richard, M. '59.

RHODES, William, Mus. Bac. '91, Mus. Doc. '98. Hill Crest, Dronfield, Sheffield, Eng.

RHYS-HERBERT, William, Mus. Bac. '91.

RICE, Leonard Eben, M.D., C.M. '90. Attwood, Ont.

RICHARDSON, John C., M.D., C.M. '97.

RICHARDSON, Thomas Bedford, M.D., C.M. '90. 1 Bloor St. E., Toronto.

RICHARDSON, William, B.A. '63. Physician. Burlington, Ont.

RIDLEY, Ethel Blanche, B.A. '95. Training School for Nurses, New York Hos. New York City.

RIGBY, Rev. Oswald, *M.A. (Cambridge) '91; *d* '82, *p* '83. Prof. and Dean. Trinity College, Toronto.

RIGHTON, John Hayman, Mus. Bac. '89. Mus. Doc.

RITCHIE, John Almon, B.A. '85. Barrister, Belcourt & Ritchie, Crown Attorney Co. Carleton. Ottawa, Ont.

RITCHIE, Philip E., B.A. (McGill) '86, B.C.L. '95 (Silver Medal). Barrister, Paterson, Ritchie & Sweeny. 312 Temple Building, Toronto.

RITCHIE, Robert Rankin, M. '77.

RITCHIE, William John, M.D., C.M. '98.

RIVERS, John Henry, M.D., C.M. '96. Sarnia, Ont.

ROACH, John James, M.D., C.M. '92.

ROBERTS, Hubert Shearwood, M.D., C.M. '96. Sheffield, Eng.

ROBERTS, Hugh Grant, M.D., C.M. '85. New Germany, Ont.

ROBERTS, Rev. William, Mus. Bac. '86. Merrickville, Ont.

ROBERTS, William Lewis, M. '80.

ROBERTSON, Sir George Scott, D.C.L. (*Honoris causa*) '97.

ROBERTSON, Harold Edwin Bruce, B.A. '94. Barrister, Robertson & Robertson. Victoria, B.C.

ROBERTSON, James A., M.B. '75, M.D. Stratford, Ont.

ROBERTSON, James Charles Stewart, D.D.S. '93.

ROBERTSON, Peter B., M.D., C.M. '91. Sutherland's Corners, Ont.

ROBERTSON, William Melville, M.D., C.M. '92.

ROBINS, Henry, M.D., C.M. '91.

ROBINS, Robert Joseph, D.D.S. '93.

ROBINSON, Christopher, *B.A. (King's Coll., Tor.) '53, M.A. '53; Q.C. Barrister, Robinson, O'Brien & Gibson. 266 Richmond St. W., Toronto.

ROBINSON, Major-General Charles Walker, C.B., B.A. '55, D.C.L. (*Honoris causa*) '79; Lieut.-Gov. and Sec. Royal Hosp. Chelsea, England.

ROBINSON, Edgar Bertram Freel, B.A. '93. Author of "The True Sphere of the Blind." Markham, Ont.

ROBINSON, John Thomas, M.D., C.M. '93. Rosseau, Ont.

ROBINSON, Robert Preston, M.D., C.M. '88. 177 Bank St., Ottawa.

ROBINSON, Thomas Harvey, M.D., C.M. '83. Kleinburg, Ont.

ROBINSON, Wesley, M.D., C.M. '91. Markham, Ont.

RODGER, Nancy, M.D., C.M. '94. Menominee, Mich.

ROGER, John P., M.D., C.M. '88. Fergus, Ont.

ROGERS, David Macgregor, B.A. '97. Student-at-law. Victoria, B.C.

ROGERS, Frederick, B.C.L. '88, D.C.L. Sault Ste. Marie, Ont.

ROGERS, Henry William, Mus. Bac. '88. 43 Bradford St., Walsall, Eng.

ROGERS, James Turner, M.D., C.M. '89. Gananoque, Ont.

ROGERS, John Franklin Bruce, M.D., C.M. '90. Kerwood, Ont.

ROGERS, John M., M.D., C.M. '93. Durham, Ont.

ROGERS, Walter James, B.A. '85. Barrister. The Constitutional Club, Northumberland Ave., London, Eng.

ROLPH, Helen Emma, B.A. '93. Sch. of the Sisters of the Church. Toronto.

ROONEY, Robert William, M.D., C.M. '89. Shelburne, Ont.

ROPER, Rev. John Charles, *M.A. (Oxford) '86; *d* '82, *p* '83. Sometime Prof. Trinity College. Prof. General Theological Seminary. 3 Chelsea Sq., New York City.

ROSE, Daniel Albert, M.D., C.M. '89. 50 Avenue Rd., Toronto.

ROSEBOROUGH, Josiah Robert, M.D., C.M. '93. Dundalk, Ont.

ROSS, Alexander A., M.D., C.M. '97. Vernon River, P.E.I.

ROSS, Alexander, M.D., C.M. '90.

ROSS, Hugh, M.B. '72. Clifford, Ont.

ROSS, James Frederic William, *M.D., C.M. '87. Prof. Ont. Med. Coll. for Women. Cor. Wellesley and Sherbourne Sts., Toronto.

ROSS, Rev. James Hirst, L.T. '91; *d* '90, *p* '91. Acton, Ont.

ROSS, John Walter, M.D., C.M. '87. 1001 Madison St., Chicago, Ill.

ROSS, William James, M.D., C.M. '93. Huntsville, Ont.

ROUNTHWAITE, Francis Sydney, M.D., C.M. '95. Thessalon, Ont.

ROUNTHWAITE, Rev. John Frederick, B.A. '97, M.A. '98; *d* '97, *p* '98. 4 Washington Ave., Toronto.

ROUTLEDGE, Rev. Alexander Leslie, *M.A. (Aberdeen and Oxford) '87; *d* '74, *p* '75. Great Grimsby, Lincolns., Eng.

ROUTLEDGE, John Wentworth, M.D., C.M. '95. Mexico.

ROW, Andrew William Marks, M.D., C.M. '96.

ROWAN, Joseph William, M.D., C.M. '88. 817 Queen St. E., Toronto.

ROWE, Right Rev. Peter Trimble, B.A. '80, M.A. 89, D.D. (*Jure Dignitatis*) '95. Bishop of Alaska '95. Sitka.

RUDGE, Cyril E., Mus. Bac. '95.

RUPPERT, Andrew, M.D., C.M. '96. New Hamburg, Ont.

RUSH, William T., M.D., C.M. '97. Mexico.

RUSSELL, Daniel Edwin, D.D.S. '93.

RUSSELL, John Partington, M.D., C.M. '91. 172 Simcoe St., Toronto.

RUTHERFORD, Rev. Alexander McKee, B.A. '96, M.A. '97; *d* '96. Sutton W., Ont.

RUTHERFORD, Robert Thomas, M.D., C.M. '97. Stratford, Ont.

RUTHERFORD, Samuel George, M.B. '72.

RUTHVEN, George D., M.D., C.M. '95. Dutton, Ont.

RUTLEDGE, Henry Noble, M.D., C.M. '94. Streetsville, Ont.

RYALL, Isaac, M.B. '55. Hamilton, Ont.

RYAN, Rev. Albert William, *B.C.L. '91, D.C.L. '91.

RYAN-Fisher, Eva Jeannette, M.D., C.M. '93. Toronto Junction, Ont.

RYDER, Thomas Richard, Mus. Bac. '88.

RYERSON, George Egerton, B.A. '98. Student in Divinity, Trinity College, Toronto.

RYERSON, George Sterling, M.B. '75, M.D. Prof. T.M.C. and T.M.C. Representative on Univ. Tor. Senate. Deputy Surgeon Gen. of Militia. Gen. Sec. for Canada of St. John Ambulance Ass. 60 College St., Toronto.

RYKERT, Arthur Frederick, M.D., C.M. '93. St. Catharines, Ont.

S

SAGE, Rev. George Bloomfield, B.A. '80, B.D. '87; *d* '81, *p* '82. Sometime Prof. Huron College. London West, Ont.

SALMON, John, M.B. '54.

SALTER, Frank George, M.D., C.M. '89. Norfolk, Neb.

SAMSON, Tipson Frederick, Mus. Bac. '94.

SANDERS, Henry Nevill, B.A. '94, M.A. '98. Fellow Johns Hopkins. Baltimore, Md.

SANDERS, John Albert, D.D.S. '93.

SANFORD, Charles Marcus, M.D., C.M. '86. Brighton, Ont.

SANSON, Robert David, M.D., C.M. '91. Calgary, N.W.T.

SARGENT, Willis A., M.D., C.M. '90. Spring Brook, Ont.

SAULTER, William Wallace, M.D., C.M. '91. Ottawa, Ont.

SAWERS, Frederick Hayes, M.B. '83. 103 State St., Rochester, N.Y.

SCADDING, Rev. Charles, M. '81; *d* '85, *p* '86. La Grange, Chicago, Ill.

SCADDING, Henry Crawford, M.D., C.M. '86. 311 Sherbourne St., Toronto.

SCHAFFNER, Frederick Lawrence, M.D., C.M. '87. Boissevain, Man.

SCHNARR, Nelson, D.D.S. '95.

SCHNEIDER, Rev. Gustavus Adolphus, *M.A. (Cambridge) '84; *d* '82, *p* '84. Sometime Prof. Trinity College. Vice-Principal Ridley Hall. Cambridge, England.

SCHOFIELD, Frederick, B.A. '55, M.A. '77. Vancouver, B.C.

SCHWIER, Walter Frederick, Mus. Bac. '89. Southdown Lodge, Worthing, Eng.

SCOTT, Alexander Young, M.D., C.M. '87. Prof. Ont. Coll. Pharm. 2 Lamport Ave., Toronto.

SCOTT, Bertal Hopton, M.D., C.M. '83. Indian Medical Service.

SCOTT, Frank Alexander, M.D., C.M. '97. House Surgeon, Tor. Gen. Hosp.

SCOTT, George Douglas, D.D.S. '93.

SCOTT, Stuart, M.D., C.M. '85. Newmarket, Ont.

SCOTT, Thomas Beckett, M.D., C.M. '92.

SCOTT, Walter Hulme, M.D., C.M. '94.

SCOTT, William Dixon, M.D., C.M. '87. Peterboro', Ont.

SCOTT, William James, M.D., C.M. '91. Lanark, Ont.

SCOTT, William O., M.D., C.M. '84. 814 College St., Toronto.

SEABORN, Rev. Richard, L.T. '94, B.A. '96, M.A. '97; *d* '89, *p* '90. Toronto Junction P.O., Ont.

SEAGER, Rev. Charles Allan, B.A. '95, M.A. '96; *d* '96, *p* '96. 280 Christie St., Toronto.

SEMPLE, James, M.D., C.M. '94.

SENIOR, Rev. James, B.A. '93, M.A. '97; *d* '85, *p* '87. Uvalde, Texas.

SENIOR, John Edwin, Mus. Bac. '88. 22 Royal Cres., Glasgow, Scotland.

SENKLER, Edmund Stevens, B.A. '97. Student-at-law. Osgoode Hall, Toronto.

SERSON, Rev. John Reaby, B.A. '77, M.A. '87; *d* '77, *p* '78. Gananoque, Ont.

SHADD, Alfred Schmitz, M.D., C.M. '98.

SHANNON, William Alexander, M.D., C.M. '87. Marmora, Ont.

SHARPE, John William, M.B. '78, M.D.

SHAVER, Harry Ernest, M.D., C.M. '97. Stratford, Ont.

SHAW, Alexander Campbell, B.A. '76. Perth, Ont.

SHAW, Ven. Alexander Croft, B.A. '67, M.A. '71; *d* '67, *p* '70. Tokio, Japan.

SHAW, Celvin, M.D., C.M. '98.

SHAW, Charlton, M.D., C.M. '98.

SHAW, Charles Lewis, B.A. '81. Journalist. New York City.

SHAW, Frederick Charles, B.A. '97.

SHAW, Lieut-Col. George Alexander, M. '63. Hawaiian Vice-Consul. 44 Leopold St., Toronto.

SHAW, John Edward, M.D., C.M. '89. Markham, Ont.

SHAW, John Milton, M.B. '80, M.D., C.M. '97. Keene, Ont.

SHAW, John Port, M.D., C.M. '86. East Toronto, Ont.

SHAW, John William, M.D., C.M. '91. Clinton, Ont.

SHAW, Robert William, M.D., C.M. '95. Springfield, Ont.

SHEARD, Charles, M.D., C.M. '78. Prof. T. M. C. Member of Corporation. City Medical Health Officer. 314 Jarvis St., Toronto.

SHEPHARD, Marion, B.A. '97. Goderich, Ont.

SHEPPARD, Rev. Joseph Henry, M. '88. Completed Divinity Course. *d* '91, *p* '92. Coldwater, Ont.

SHERRATT, Mrs. Ellen, M.D., C.M. '98. 179 Jameson Ave., Toronto.

SHERWOOD, Rev. George Frederick, M. '85; *d* '93, *p* '94. Thamesville, Ont.

SHIER, Daniel Webster, M.D., C.M. '95. Lindsay, Ont.

SHILLINGTON, John Wesley, M.D., C.M. '87. 102 Queen St., Ottawa.

SHIRRA, Jeannie S., M.D., C.M. '94. Bay City, Mich.

SHOEMAKER, Edwin, M.D., C.M. '98.

SHORTT, Rev. Charles Harper, B.A. '79, M.A. '86; *d* '81, *p* '82. St. Thomas'. 4 Washington Ave., Toronto.

SHOULDICE, John Henry, M.D., C.M. '93. Hamilton, Ont.

SHURIE, Josiah Sinclair, M.D., C.M. '96. Trenton, Ont.

SHULTIS, John, M. '95, M.D., C.M. '97. 89 Amelia St., Toronto.

SHUTT, Rev. Charles Herbert, B.A. '87, M.A. '89; *d* '89, *p* '90. Schroon Lake, N.Y.

SHUTTLEWORTH, Charles Buckingham, M.D., C.M. '94. Asst. Demonstrator T. M. C. 300 Carlton St., Toronto.

SHUTTLEWORTH, Edward B., Pharm. Doc. '93. Prof. T. M. C. 220 Sherbourne St., Toronto.

SIDLEY, Raglan de Burgh, B.A. '87. Master C. I. Brockville, Ont.

SIFTON, John M., M.D., C.M. '90. Thamesford, Ont.

SILLS, Rev. Charles Edmund, B.A. '74, M.A. '95; *d* '76, *p* '77. Winchester, Ont.

SILLS, Clarence Ham, M.D., C.M. '96. Picton, Ont.

SILLS, John Ryerson, M. '91.

SIMMONDS, Richard Reeson, M. '77.

SIMMONS, John Uriah, M.D., C.M. '85. Frankford, Ont.

SIMPSON, Herbert Clayton, *B.A. (Oxford) '96, M.A. '96. Fellow. Trinity College, Toronto.

SIMPSON, John, M.B. '81. Lindsay, Ont.

SIMS, Henry James, B.C.L. '96.

SINCLAIR, Archibald James, M.B. '75, M.D. Paris, Ont.

SINCLAIR, Rev. George S., *B.A. (Tennessee) '95. Holyoke, Mass.

SINCLAIR, Herbert Henderson, M.D., C.M. '94. Walkerton, Ont.

SINCLAIR, James Alexander, M.D., C.M. '77.

SINGLETON, Ambrose Bowden, M.D., C.M. '93. Newboro', Ont.

SIPPEL, Charles Henry Hallyar, Mus. Bac. '87.

SITZER, William Edmund, M.D., C.M. '92.

SIVEWRIGHT, John Philips, M.B. '76. Chatham, Ont.

SLATER, Albert Edward, B.C.L. '88.

SLOAN, Charles James, M. '89.

SLOANE, Edward Joseph, Mus. Bac. '96. Blackhill, Durham Co., Eng.

SLOANE, Samuel Foote, B.A. '92. Dominion Bank. Glen Stewart, Kingston Rd., Toronto.

SMELLIE, Donald McKay, M.D., C.M. '88. Port Arthur, Ont.

SMITH, Arthur Dalton, M.D., C.M. '82. Mitchell, Ont.

SMITH, Blanche, Mus. Bac. '92.

SMITH, Charles Harmon, M.D., C.M. '96. Bradford, Ont.

SMITH, Ernest Arthur C., M.B. '80. Spokane, Oregon.

SMITH, Ernest Arthur, M.D., C.M. '96.

SMITH, Frank Ware, M.D., C.M. '94. Sheffield, Ont.

SMITH, Goldwin Larratt, B.A. '93, M.A. '97. Barrister, Smith, Rae & Grier. 90 Summerhill Ave., Toronto.

SMITH, Harvey Wellington, M.D., C.M. '80.

SMITH, Hugh Sanford, M.D., C.M. '90. Majulighur, Sootea P.O., Bisnanth, Assam.

SMITH, James Grayson, B.A. '89. Barrister, Watson, Smoke & Thorne. Toronto St., Toronto.

SMITH, John Washington, M.B. '76. Dundas, Ont.

SMITH, Rev. Lennox Ingall, L.T. '86; *d* '87, *p* '88. Montreal.

SMITH-Chute, Pearl, M.D., C.M. '95. Akidu, Godai, India.

SMYTH, Thomas Henry, *M.A. (Toronto) '79. Sometime Lecturer in T. C. Master Harbord St. C.I., Toronto.

SNEATH, Charles Robert, M.D., C.M. '96. 367 Broadview Ave., Toronto.

SNEATH, Thomas Herbert, M.D., C.M. '95. Dromore, Ont.

SNELGROVE, Charles Frederick, M.D., C.M. '85. Meaford, Ont.

SNELGROVE, Charles Vernon, D.D.S. (*Honoris causa*) '98. 105 Carlton St., Toronto.

SNIDER, Fletcher Cameron, B.C.L. '92. Barrister, Gibson & Snider. 15 Toronto St., Toronto.

SNIDER, Rufus Oscar, M.D., C.M. '95. 216 Wilton Ave., Toronto.

SNOWDON, Rev. James Frederick, L.T. '85; *d* '85, *p* '86. Newington, Ont.

SNOWDON, Rev. Johnston McLelland, B.A. '85, M.A. '90; *d* '85, *p* '86. Ottawa.

SODEN, John James, M.D., C.M. '86.

SOMERVILLE, John Thomas, M.D., C.M. '94. Essex, Ont.

SOUTHAM, Harry Stevenson, B.A. '96. Ass. Ed. "The Citizen." Ottawa.

SPARLING, Rev. Christopher Philip, B.A. '95, M.A. '96; *d* '98. Lowville, Ont.

SPEAR, Robert, M.D., C.M. '97.

SPEERS, Austin Hugh, M.D., C.M. '90. Burlington, Ont.

SPENCE, Armstrong M., M.D., C.M. '89. Fordwich, Ont.

SPENCE, Thomas Charles, M.B. '80. Fordwich, Ont.

SPENCER, Edward Macready, M.D., C.M. '87.

SPENCER, Ernest Percival Selby, B.A. '98. Student in Divinity. Trinity College.

SPENCER, Rev. Hugh James, L.T. '95; *d* '95, *p* '96. Stirling, Ont.

SPENCER, Rev. Percival Lawson. Completed Divinity Course. *d* '73, *p* '74. R. D. Lincoln and Welland. Thorold, Ont.

SPILSBURY, Edward Attrill, M.D., C.M. '81. Peterboro', Ont.

SPILSBURY, Frederick Charles, M.D., C.M. '91.

SPRAGGE, Rev. Albert Warburton, B.A. '77, M.A. '87; *d* '76, *p* '77. Canon. Cobourg, Ont.

SPRAGGE, Edward William, M. '60. M.R.C.S., England, L.R.C.P., Edinburgh. 206 Beverley St., Toronto.

SPRAGUE, James Sylvanus, *M.D., C.M. (Vict.) '90. Stirling, Ont.

SPRAGUE, William Edward, M.D., C.M. '84.

SPRAGUE, William Giles, M.D., C.M. '91. Belleville, Ont.

SPRINGER, Warren David, M.D., C.M. '89. Boise City, Idaho.

SQUIRE, Rev. Frederick William, B.A. '85; *d* '81, *p* '82. Casselman, Ont.

ST. CHARLES, William Patrick, M.D., C.M. '96.

STACEY, Charles Edward, M.D., C.M. '85. 396 College St., Toronto.

STALKER, John, M.B. '76. Ridgetown, Ont.

STALKER, Malcolm, M.B. '78. Walkerton, Ont.

STAMMERS, Charles Lambert Brook, M.D., C.M. '95. Milton, Ont.

STANBURY, Charles Edward, M.D., C.M. '97.

STANBURY, Richard Benjamin John, M.D., C.M. '97. Bayfield, Ont.

STANLEY, Uriah M., M.B. '78. Brantford, Ont.

STANTON, T., B.A. Deseronto, Ont.

STARK, Mark Dugald, M.D., C.M. '75. Oxford, Eng.

STARK, Thomas Henry, M.D., C.M. '81. 21 Carlton St., Toronto.

STARK, William Geddes, M.B. '77, M.D. Hamilton, Ont.

STARR, Rev. George Lathrop, B.A. '95, M.A. '96; *d* '94, *p* '95. St. George's. Kingston, Ont.

STARR, Rev. Reginald Heber, *M.A. '82, B.D. '82, D.D. '87; *d* '68, *p* '69. Prof. Univ. of the South. Sewanee, Tenn.

STEACY, George, M.B. '72, M.D. South Mountain, Ont.

STEANE-BRUCE, Harry Dennis, Mus. Bac. '90.

STEARNS, Rev. Chilton Rupert, *B.A. (Mich.) '96, M.A. '97. Birmingham, Mich.

STEELE, Michael, M.D., C.M. '88. Tavistock, Ont.

STEPHENSON, Frederick Clarke, M.D., C.M. '98.

STEPHENSON, Samuel Shakespeare, M.B. '72, M.D.

STEVENSON, Alexander Johnstone, M.D., C.M. '87. Blenheim, Ont.

STEVENSON, Rev. Edward Vicars, B.A. '90, M.A. '92; *d* '92, *p* '93. Peterboro', Ont.

STEVENSON, Hugh Allan, M.D., C.M. '95. London, Ont.

STEVENSON, Thomas Crawford, M. '86.

STEVENSON, William James, M.D., C.M. '87. Aurora, Ont.

STEVENSON, William John, M.D., C.M. '96. London, Ont.

STEWARD, Charles More, M.D., C.M. '97. Ailsa Craig, Ont.

STEWART, Duncan A., M.B. '77, M.D. Ailsa Craig, Ont.

STEWART, Morse, B.A. '74.

STINSON, John Coplin, M.D., C.M. '93. 148 James St. S., Hamilton.

STONE, Emma Constance, M.D., C.M. '88. St. Kilda, Melbourne, Australia.

STORER, John, Mus. Bac. '86, Mus. Doc. St. Gregory's College, Down side, Bath, Eng.

STOWE-Gullen, August, *M.D., C.M. '87. Prof. Ont. Med. Coll. for Women. 461 Spadina Ave., Toronto.

STRATHY, Harry Edmond, M.D., C.M. '90.

STRATHY, Philip John, M.B. '82, M.D. 535 Queen St. W., Toronto.

STRUTHERS, William Eugene, M.D., C.M. '97. Huntsville, Ont.

STUART, Hugh Alexander, M.D., C.M. '89. Griswold, Man.

STUART, William Theophilus, M.D., C.M. '77. Prof. Dental Coll. and T. M. C. 197 Spadina Ave., Toronto.

STUNDEN, Rev. Alfred, B.A. '78, M.A. '97; *d* '80, *p* '81. Belleville, Ont.

STURGEON, Alexander Knight, M.D., C.M. '84. Petrolia, Ont.

STUTT, Albert Edward, M.D., C.M. '81. London, Ont.

SULLIVAN, Rt. Rev. Edward, D.C.L. (*Honoris causa*) '82; *d* '58, *p* '59. Sometime of St. George's, Montreal. Bishop of Algoma 1882-96. Member of Corporation. St. James' Cathedral. 38 Gerrard St. E., Toronto.

SULLIVAN, Thomas, M.D., C.M. '81.

SUMMER, William, Mus. Bac. '88.

SUTER, Joseph Calvert, M.D., C.M. '91.

SUTHERLAND, Alexander Anderson, M.D., C.M. '91. Fingal, Ont.

SUTHERLAND, James, M.D., C.M. '91. The Dalles, Oregon.

SUTHERLAND, James Arthur, M.D., C.M. '96.

SUTHERLAND, Jeffrey Talbot, M.D., C.M. '82. Leamington, Ont.

SUTHERLAND, John Macbeth, M.B. '77.

SUTHERLAND, Rev. Robert Gordon, B.A. '75, M.A. '79; *d* '70, *p* '71. Canon. Hamilton, Ont.

SUTHERLAND, William McBeth, B.C.L. '89. Barrister.

SUTTON, Charles Taylor, M. '58.

SUTTON, Marshall, M.D., C.M. '77. Caviller, Dak.

SWALLOW, Rev. John Charles, L.T. '88; *d* '88. Hamilton, Ont.

SWAYNE, Rev. William George, L.T. '96; *d* '96, *p* '97. Selby, Ont.

SWEATMAN, Right Rev. Arthur, D.C.L. (*Honoris causa*) '82; *d* '59, *p* '60. Sometime Master U.C.C., and Hellmuth Coll. Lord Bishop of Toronto, '79. See House, Howland Ave., Toronto.

SWEENY, Rev. James Fielding, *M.A. (McGill) '83, B.D. '83, D.D. '88; *d* '80, *p* '81. Canon. R.D. York. St. Philip's. 266 College St., Toronto.

SWEETNAM, Leslie Matthews, *M.D., C.M. '92. Assoc. Prof. Univ. Tor., and Lecturer Ont. Med. Coll. for Women. 179 Church St., Toronto.

SWITZER, Frank Leslie, M.D., C.M. '91. Riceville, Ont.

SYLVESTER, George Perry, M.B. '75. 585 Church St., Toronto.

SYMINGTON, Margaret Purdie, M.D., C.M. '95. Napanee, Ont.

SYMONDS, Rev. Herbert, B.A. '86, M.A. '87; *d* '85, *p* '86. Prof. Trinity College, '87-'92. Ashburnham, Ont.

SYMONS, David Thorburn, B.C.L. '86. Examiner in Law. Barrister, Kingstone, Wood & Symons. 18 King St. W., Toronto.

T

TAIT, Nelson James, M.D., C.M. '96. Blyth, Ont.

TANE, Rev. Francis Richard, M. '54. Completed Divinity Course. *d* '55, *p* '57. Canon, Kingston. Eastbourne, England.

TANNER, John Arthur, B.A. '82, M.A. '83, M.D., C.M. '97. Sometime Headmaster Listowel H.S. Blyth, Ont.

TAYLOR, Archibald Bryant, M.B. '76, M.D. Allanford, Ont.

TAYLOR, Archibald McAlpine, B.C.L. '86.

TAYLOR, Charles John, M.D., C.M. '93. 315 Spadina Ave., Toronto.

TAYLOR, Eva J., Mus. Bac. '98. Guelph, Ont.

TAYLOR, Rev. George Irwin, B.A. '66, M.A. '77; *d* '68, *p* '70. Examiner Med. Matric. 260 Carlton St., Toronto.

TAYLOR, Rev. Robert Holland (St. Augustine's Coll., Canterbury), *B.D. (King's Coll., Windsor) '90, D.D. '94; *d* '63, *p* '64. Homestead, Baltimore, Md.

TAYLOR, Stella M., M.D., C.M. '89. Sup. New Eng. Hosp. for Women and Children. Boston, Mass.

TAYLOR, Walter Herbert, M.D., C.M. '96. Caledonia, Ont.

TAYLOR, William Irwin, M.D., C.M. '98.

TEETER, Robert Jesse, M.D., C.M. '93. Bay City, Mich.

TEETZEL, William McQueen, M.D., C.M. '96. St. Thomas, Ont.

TEITELBAUM, Rev. Theodore Alphonse, M. '93; *d* '88, *p* '91. Saltcoats, Assa., N.W.T.

TEMPLE, Charles Algernon, M.D., C.M. '91. Asst. Demonstrator T. M. Coll. 200 Spadina Ave., Toronto.

TEMPLE, James Algernon, *M.D. (McGill) '82. M.R.C.S. Eng. Prof. T. M. C. 205 Simcoe St., Toronto.

TEMPLE, Reginald Herbert Montague, B.A. '97. Student-at-law, Barwick, Aylesworth & Franks. 205 Simcoe St., Toronto.

TESKEY, Luke, M.D., C.M. '77. Prof. Dental Coll. and T. M. C. 612 Spadina Ave., Toronto.

THIBAUDEAU, Augustus James Jackson, B.C.L. '90, LL.B. (Tor.) '90. Barrister, Osgoode Hall, '90. Counsellor, N.Y. State Bar, '92. Niagara Falls, N.Y.

THIBODO, Augustus James, M.B. '54, M.D. '77, M.A. (Queen's). 522 Buffalo Ave., Niagara Falls, N.Y.

THIRD, James, M.D., C.M. '91. Gen. Hosp. Kingston, Ont.

THISTLE, William Brown, *M.D. (Toronto) '91. Lecturer Tor. Univ. and Ont. Med. Coll. for Women. 160 McCaul St., Toronto.

THOMAS, Arthur James, M.D., C.M. '91.

THOMAS, Charles Henry, M.D., C.M. '94. Thornhill, Ont.

THOMAS, David Hopkin, Mus. Bac. '94. Tredegar, Monmouth, Eng.

THOMAS, Julia, M.D., C.M. '91. 243 Carlton St., Toronto.

THOMASON, Henry Denny, *M.D., C.M. '92.

THOMPSON, Charles Edward, M.D., C.M. '86.

THOMPSON, Frederick Greg, M.D., C.M. '88. St. Joseph, Mo.

THOMPSON, Rev. Hedley Vicars, B.A. '89, M.A. '91; *d* '91, *p* '92. Shanty Bay, Ont.

THOMPSON, Isaac Alonzo, M.B. '83.

THOMPSON, John Johnston, M.D., C.M. '92. Kirkton, Ont.

THOMPSON, John Margrave, M.D., C.M. '87. Wardsville, Ont.

THOMPSON, Lorenzo William, M.D., C.M. '85. Listowel, Ont.

THOMPSON, Walter Wilson, M.D., C.M. '89. Niagara Falls S., Ont.

THOMSON, Adam, M.D., C.M. '87. Galt, Ont.

THOMSON, Rev. Charles Edward, B.A. '54, M.A. '58; *d* '56, *p* '57. Toronto Junction, Ont.

THOMSON, David, M.D., C.M. '94.

THOMSON, Hiram Benson, M.D., C.M. '88. Marquette, Mich.

THOMSON, John Brown, M.D., C.M. '96. Tilsonburg, Ont.

THOMSON, Walter Armstrong, M.D., C.M. '91. Hensall, Ont.

THOMSON, Right Hon. William, Lord Kelvin, D.C.L. (*Honoris causa*) '97

THOMSON, William A., M.D., C.M. '93. Douglas, Man.

THORNLEY, Edward, Mus. Bac. '90. Green Lane, Hollingworth, Manchester, Eng.

THORNTON, Ulysses Nathaniel, M.D., C.M. '87. Deloraine, Man.

THROOP, David Charles, M.D., C.M. '85.

TIGHE, Rev. Stearne, *B.A. (T.C.D.) '93, M.A. '93; *d* '59, *p* '60. Emerald P.O., Amherst Island, Ont.

TILLEY, Albert Sidney, M.D., C.M. '92. Bowmanville, Ont.

TIRBUTT, John Charles Brettell, Mus. Bac. '88.

TISDALE, Walter, M.B. '77. Lynedoch, Ont.

TODD, Samuel G., M.D., C.M. '90.

TOMLINSON, Clara Spalding, *M. (Toronto) '94. 384 Sherbourne St., Toronto.

TOMLINSON, Edward, M.D., C.M. '93. 394 E. 43rd St., Chicago, Ill.

TOOLE, Charles Ambrose, M.D., C.M. '86.

TOPP, Richard Usher, M.D., C.M. '88. 3 St. Thomas St., Toronto.

TOTTEN, Osborne, M.D., C.M. '85. Forest, Ont.

TOWLE, Robert Elgin, M.D., C.M. '88. Kinton, Ont.

TOWNLEY, Thomas Owen, B.A. '82. Barrister and Registrar of Titles. Vancouver, B.C.

TREGARTHEN, William Coulsen, Mus. Bac. '92. Kimberley, S. Africa.

TREMAYNE, Rev. Francis, B.A. '60, M.A. '77; *d* '52, *p* '53. Canon. Mimico, Ont.

TREMAYNE, Henry Ernest, M.D., C.M. '95. Lambton Mills, Ont.

TREMAYNE, Rev. Herbert Ogilvie, B.A. '86, M.A. '88; *d* '88, *p* '89. Lambton Mills, Ont.

TRENHOLME, Rev. Edward Craig, *B.A. (McGill) '93, M.A. '93; *d* '92, *p* '93. 176 Arthur St., Toronto.

TREW, Rev. Archibald George Lister, B.A. '62, M.A. '69, D.D. (*Jure dignitatis*) '89. Dean of S. Cal. 243 N. Griffin Ave., Los Angeles, Cal.

TRIPP, Ira Albert, M.D., C.M. '95.

TROOP, Jared G. Carter, B.A. '92, M.A. '93. Extension Lecturer, Univer. of Chicago.

THORNELOE, Right Rev. George, D.C.L. (*Honoris causa*) '98. Bishop of Algoma. Sault St. Marie, Ont.

TROW, Charles, M.D., C.M. '85. Lecturer T. M. C. 57 Carlton St., Toronto.

TUCK, John Amos, M.D., C.M. '86. Gorrie, Ont.

TUFFORD, Arthur Firman, M.D., C.M. '88. Springfield, Ont.

TUFFORD, William Henry Pettit, M.D., C.M. '95. Alma, Ont.

TURNBULL, John Mark, D.D.S. '93.

TURNER, Henry Allen, M.D., C.M. '89. Millbrook, Ont.

TURNER, Herbert William, Mus. Bac. '89. Oliver Villa, Scarboro', Eng.

TURNER, Sir William, D.C.L. (*Honoris causa*) '97. Edinburgh, Scotland.

TURQUAND, Edward Lockhead, M. '79.

TWEEDY, George J., M.D., C.M. '90. 9 Simpson Ave., Toronto.

TYRRELL, Robert Shawe, *M.B. (Toronto) '91, L.R.C.P. (Lond.). Prof. Ont. Med. Coll. for Women. 182 Dovercourt Rd., Toronto.

U

UREN, John Franklin, M.D., C.M. '90. Acton, Ont.

URQUHART, John, M.D., C.M. '82. Oakville, Ont.

URQUHART, John Cuthbert, M.D., C.M. '87.

USBORNE, Rev. John, M. '87. Completed Divinity Course. *d* '89, *p* '89. Honolulu, Hawaiian Islands.

V

VANKOUGHNET, Ernest Reginald, M. '85. Yukon.

VANKOUGHNET, Matthew S., M. '74.

VAN VELSOR, William Wallace, M.D., C.M. '86.

VAUX, Francis Leonard, M.D., C.M. '95. St. Luke's Hosp., Ottawa.

VEITCH, George, M.D., C.M. '85. Lynwood, Ont.

VERNON, Rev. Frank Lawrence, B.A. '93; *d* '96, *p* '97. North Grafton, Mass.

VERTH-Jones, Annie, M.D., C.M. '96. Rossland, B.C.

VICARS, Thomas Allen, B.A. '90.

VINER, Rev. George Peregrine Barber, B.A. '57, M.A. '67; *d* '57, *p* '58. Enfield, England.

VROOMAN, Adam, M.B. '72. Little Britain, Ont.

W

WADE, George Harrison, M.D., C.M. '97. Brighton, Ont.

WADE, Robert James, M.D., C.M. '88. Brighton, Ont.

WADSWORTH, Edith, B.A. '96. Sch. of S.S.J.D. Oshawa, Ont.

WADSWORTH, William Rein, B.A. '94. Barrister. 502 Euclid Ave., Toronto.

WADSWORTH, William Ridout, B.A. '96. Student-at-law. 124 Tyndall Ave., Toronto.

WAGENER, James Ross, M. '64.

WAKEFIELD, William Francis Beatty, M.D., C.M. '93. San Diego, Cal.

WALKEM, Richard T., D.C.L. (*Honoris causa*) '91. Q.C. Member of Corporation. Chancellor Diocese of Ont. Kingston, Ont.

WALKER, Henry Charles Robinson, M.D., C.M. '98.

WALKER, John, M.D., C.M. '81. Glencoe, Ont.

WALKER, Nathaniel Osborne, M.B. '56. Port Dover, Ont.

WALKER, Norman, M.D., C.M. '89. Niagara-on-the-Lake, Ont.

WALKER, Richard Eden, M.D., C.M. '88. Westminster, B.C.

WALKER, Robert J., M.D., C.M. '95. Sangatuck, Mich.

WALKER, Rev. Thaddeus, B.A. '69, M.A. '91; *d* '69, *p* '70. Westhill, Ont.

WALLACE, Herbert Ellerslie, M.D., C.M. '95. Port Elgin, Ont.

WALLACE, Margaret Stirling, M.D., C.M. '98. A. B. C. F. Mission, Tientsin, China.

WALLBRIDGE, Francis George, B.A. '92, M.D., C.M. '95. Midland, Ont.

WALLER, Ada Susan, M. '95. Hamilton, Ont.

WALLER, Rev. John Gage, B.A. '89, M.A. '90; *d* '89, *p* '90. Nagano, Shinani, Japan.

WALLS, John R., M.D., C.M. '91.

WALSH, William Crozier, M. '94. Brampton, Ont.

WARBRICK, John Clark, M.D., C.M. '94.

WARD, Marjory, M.D., C.M. '94. Montreal, Que.

WARDLAW, James Sime, M.D., C.M. '88. Galt, Ont.

WARREN, Edwin George, B.A. '96. Rossland, B.C.

WARREN, Rev. George, B.A. '88; *d* '87, *p* '88. Lakefield, Ont.

WARREN, James Richard Hammond, B.A. '98. Student in Divinity. Trinity College.

WARREN, Louise Isabella, B.A. '97. Brooklin, Ont.

WASHINGTON, Walter Scott, M.B. '76.

WATERS, Rev. Henry Harcourt, B.A. '67, M.A. '70; *d* '67, *p* '68. New Orleans, La.

WATSON, James Archer, M.D., C.M. '85. 149 Sherbourne St., Toronto.

WATT, Rev. Arven Cruikshanks, M. '77. Completed Divinity Course; *d* '80, *p* '82. Beeton, Ont.

WATTS, Thomas Edward, M.D., C.M. '90.

WEAVER, Herbert Dutton, M.D., C.M. '97. 32 Earl St., Toronto.

WEBB, Rev. William Freemantle, B.A. '91; *d* '92, *p* '93. Calgary, N.W.T.

WEBSTER, Emil Henry, M.D., C.M. '90. Preston, Ont.

WEIR, James Donnell, M.D., C.M. '96.

WEIR, William Hawkesley, M.D., C.M. '96. Brantford, Ont.

WEISBROD, Samuel Lyon, M.D., C.M. '94.

WELCH, Rev. Edward Ashurst, *M.A. (Cambridge) '95, D.C.L. (*Honoris causa*) '95; *d* '84, *p* '85. Sometime Chaplain to late Bishop of Durham and Vicar Church of the Ven. Bede, Gateshead, Eng. Provost and V.C. The Lodge, Trinity College, Toronto.

WELCH, Gustin, M.D., C.M. '96.

WELCH, Henry Walmsley, M.D., C.M. '90. Cooks Mills, Ont.

WELD, Octavus, B.A. '55. Adelaide, Australia.

WESLEY, John Albert, M.D., C.M. '96. Berlin, Ont.

WEST, Robert, M.D., C.M. '86. Woodstock, Ont.

WEST, Thomas Percival, Mus. Bac. '88.

WESTNEY, Rev. William Stephen, B.A. '66, M.A. '73, B.D. '83; *d* '66, *p* '67. Allandale, Ont.

WESTON, Henry Walter, Mus. Bac. '89.

WETHEY, Edmund James, B.A. '98. Ont. Normal Coll. Hamilton, Ont.

WHATELEY, Margaret Clements, B.A. '98. Ont. Normal Coll. Hamilton, Ont.

WHEELER, James Walter, M.D., C.M. '92. Cornwall, Ont.

WHIPP, Albert, Mus. Bac. '92. 3 Oak St., Shaw, near Oldham, Eng.

WHITE, Rev. Charles de Wolfe, *B.A. (King's College, Windsor) '87; *d* '92, *p* '93. New Ross, N.S.

WHITE, Francis A., M.D., C.M. '95. Aylmer, Ont.

WHITE, Rev. James Arthur, M. '93. Completed Divinity Course. *d* '97. Charlottetown, P.E.I.

WHITE, James George, M.D., C.M. '85. Mt. Clemens, Mich.

WHITE, James Lyell, B.A. '71.

WHITE, James W., M.D., C.M. '92. Branchton, Ont.

WHITE, John Arthur, M.D., C.M. '94. Oakwood, Ont.

WHITE, Rev. Joseph Francis, B.A. '86, M.A. '96; *d* '81, *p* '82. St. Vincent, W.I.

WHITE, Prosper Denning, M.D., C.M. '94. Kingsville, Ont.

WHITE, Richard Harold, M.D., C.M. '91. 248 E. 34th St., New York City.

WHITE, Rev. Walter Henry, B.A. '90, M.A. '94; *d* '98. Sometime Master H. S. Picton, and B. R. C. Fellow. Trinity College, Toronto.

WHITE, Rev. William Ernest, *B.A. (New Brunswick) '96, M.A. '96. On leave.

WHITFIELD, Alice, Mus. Bac. '92. Eskdale, Wimbledon Pk., Eng.

WHITING, Frederick William, M.D., C.M. '95.

WICKETT, Thomas, M.D., C.M. '94. Crediton, Ont.

WICKHAM, Lionel George, M.D., C.M. '89.

WICKSON, David Donald, M.D., C.M. '93. 16 Macpherson Ave., Toronto.

WIDDOP, Richard Robert, Mus. Bac. '87. The Ridge, Bingley, Yorks, Eng.

WIGG, William, Mus. Bac. '89. 3 Green St., South Shields., Eng.

WIGHT, William, M.D., C.M. '90.

WILEY, John Irvine, M.D., C.M. '89. Dresden, Ont.

WILKIE, Charles Stuart, B.A. '98. 432 Sherbourne St., Toronto.

WILKINS, David Francis Henry, M. '66.

WILKINSON, Arthur, M.B. '72. Alpena, Mich.

WILLIAMS, Rev. Alexander, B.A. '59, M.A. '67; *d* '55, *p* '56. St. John's. 50 Portland St., Toronto.

WILLIAMS, Frederick William, Mus. Bac. '87.

WILLIAMS, Ralph Clarke, M.D., C.M. '98.

WILLIAMSON, Thomas, M. '93.

WILLIAMSON, Thomas Manley, M.D., C.M. '92. Saginaw City, Mich.

WILLIAMSON, William Alan, M.D., C.M. '86.

WILLS, Alfred Ernest, M.D., C.M. '89. Fort Cudahy, Ill.

WILMAN, Francis, Mus. Bac. '89. Heslington, Yorks, Eng.

WILSHERE, Alured Myddelton, B.A. '94, M.A. '96. Private Tutor. 44 Henry St., Toronto.

WILSHIRE, Albert Edward, Mus. Bac. '90.

WILSON, Andrew Chalmers, *M. (Lennoxville) '95. Montreal.

WILSON, Archibald, M.B. '78. Fenelon Falls, Ont.

WILSON, Edward Sutton, M.D., C.M. '80. Lindsay, Ont.

WILSON, Rev. Henry, B.A. '66, M.A. '69, B.D. '76, D.D. '81; *d* '66, *p* '67. 200 W. 52nd St., New York City.

WILSON, Herbert Charles, M.B. '82, M.D. Edmonton, N.W.T.

WILSON, Herbert William, M.D., C.M. '89. Tamworth, Ont.

WILSON, Hugh Cameron Nelles, M. '94. Trinity School, Chocowinity, N.C.

WILSON, John B., M.D., C.M. '97. 603 Church St.

WILSON, James Delmage, M.B. '75. London, Ont.

WILSON, James Frederick, M. '69. Lieut.-Col. B. Battery, R.C.A., Quebec.

WILSON, John Dolway, M.D., C.M. '82. Bothwell, Ont.

WILSON, Philip Hamilton, M. '94. 250 McCaul St., Toronto.

WILSON, Thomas, M.D., C.M., '91. Elm, Ont.

WILSON, William Augustus, M.D., C.M. '86.

WINDELL, James D., M.D., C.M. '94. Milton, N. Dak.

WINNETT, Frederick, M.D., C.M. '86. 525 Sherbourne St., Toronto.

WINSKILL, William Edwin, M.B. '77, M.D. Brantford, Ont.

WISHART, David James Gibb, *M.D., C.M. (McGill) '87. Sec. and Prof. Ont. Med. Coll. for Women. Demonstrator T.M.C. 47 Grosvenor St., Toronto.

WISHART, John, M.D., C.M. '75. London, Ont.

WISMER, John Anderson, B.A. '88, M.A. '90. Master Parkdale C.I. 1253 Queen St. W., Toronto.

WOOD, Thomas Henderson, B.A. '96, M.A. '98. Bank of Toronto. 81 Bloor St. E., Toronto.

WOOD, Rev. William Hugh, B.A. '74, M.A. '78; *d* '77, *p* '79. Ramsay Vicarage, Harwich, England.

WOODCOCK, Rev. Francis Dealtry, M. '87. Completed Divinity Course; *d* '88, *p* '89. Camden East, Ont.

WOODHULL, Frederick, M.D., C.M. '86. Deloraine, Man.

WOODLEY, Alvin Clayton, M.D., C.M. '86. Jamestown, N.Y.

WOODS, William Henry, M.D., C.M. '98.

WOODWARD, Albert Franklin, M.D., C.M. '85. Hawkesville, Ont.

WOODWORTH, Joseph Frederic, B.C.L. '87.

WOOLVERTON, Francis Theron, B.A. '97. Bell Telephone Office, 200 E. 21st St., New York City.

WOOLVERTON, Frank Egbert, M.D., C.M. '81. 109 King St. W., Hamilton, Ont.

WOOLWORTH, Hon. James Mills, D.C.L. (*Honoris causa*) '93. Pres. American Bar Assoc. Chan. Diocese of Nebraska. Omaha, Neb.

WOON, Alice, B.A. '96. St. Mary's Institute, Dallas, Texas.

WORRELL, Rev. Clarendon Lamb, B.A. '73, M.A. '83; *d* '81, *p* '84. Sometime Prin. Brockville C.I. Examining Chaplain to Archbishop of Ontario. Member of Corporation. Prof. R.M.C., and Rector of Barriefield. Kingston, Ont.

WORRELL, John Austin, B.A. '71, M.A. '75, B.C.L. '80, D.C.L. (*Honoris causa*) '98. Q.C. Member of Corporation and Chairman of the Finance Committee. Barrister, Crombie, Worrell & Gwynne. 191 John St., Toronto.

WORRELL, Rev. John Bell, B.A. '61, M.A. '62; *d* '47, *p* '48. Member of Corporation. Canon Christ Church Cathedral. Oakville, Ont.

WORTHINGTON, Edward Scott, M.D., C.M. '97. Richmond, Surrey, Eng.

WRAGGE, Edmund Carlyon, M. '90. Barrister. Vancouver, B.C.

WRIGHT, Alfred Francis, B.C.L. '56. Barrister.

WRIGHT, Rev. Clement Blake Bergin, *B.A. (Lennoxville) '90, M.A. '92; *d* '93, *p* '95. Examining and Domestic Chaplain to Bishop of Milwaukee. 222 Juneau Ave., Milwaukee, Wis.

WRIGHT, Frank, Mus. Bac. '95.

WRIGHT, George, M.D., C.M. '90. Wheatley, Ont.

WRIGHT, Rev. John de Pencier, B.A. '97, M.A. '98; *d* '98. Flinton, Ont.

WRIGHT, Thomas Alexander, M.D., C.M. '89.

WRIGHT, Rev. Thomas George Alexander, B.A. '86; *d* '95, *p* '96. Barrister. Sometime Master T.C.S. Millbank, Ont.

Y.

YEO, William Trent, M.D., C.M. '97. Little Britain, Ont.

YEOMANS, Lewis Wallbridge, Pharm. Doc. '94.

YOULE, Annie, Mus. Bac. '96.

YOUNG, Agnes Mackenzie. 524 Euclid Ave., Toronto.

YOUNG, Archibald Hope, *B.A. (Toronto) '92, M.A. '93. Sometime Master Drummondville H. S. and U. C. C. Lecturer. Trinity College, Toronto.

YOUNG, Right Rev. Richard, D.C.L. (*Honoris causa*) '93; *d* '68, *p* '69. Bishop of Athabasca. Fort Chippewayan, N.W.T.

YOUNG, Thomas Albert, M.D., C.M. '97. Highland Creek, Ont.

YOUNG, Thomas William Herbert, M.D., C.M. '94. Peterboro', Ont.

YOUNG, William Henry, M. '71. Fruit Farmer. Los Angeles, South Cal., U.S.A.

YOUNG, Wilson Yates, M.D., C.M. '95. 524 Euclid Ave., Toronto.

R. C. Fletcher

THE MERCHANT CIGAR STORE

4 KING ST. EAST, Cor. Yonge St., TORONTO

HIGH-CLASS IMPORTED CIGARS A SPECIALTY

First-class Lines of

Imported and Domestic Cigars, Cigarettes and Tobaccos always in stock. Smokers' Sundries, etc.

English Brands of Smoking Tobaccos

Pioneer, Cavendish, Will's, Bird's Eye, Three Castles and Capstan Navy Cut. English and Egyptian Cigarettes.

Smoke Fletcher's Merchant

The best 5c. Cigar in the Dominion.

Clear Havana **5c. straight**

Box of 100, $4.50; Box of 50, $2.25; Box of 25, $1.25.

FLETCHER'S MERCHANT CUT PLUG SMOKING TOBACCO

has no equal, $1.20 per lb., ¼-lb. tin 30c. package 10c.

...SPECIAL RATES TO STUDENTS...

.....THE **BROWN BROS.** Limited

MANUFACTURING STATIONERS

64-68 King Street East, Toronto

OUR SPECIALTIES ARE

ACCOUNT BOOKS all kinds on hand or specially made to Order

LEATHER GOODS Wallets, Portfolios, Purses, Letter and Card Cases

OFFICE AND TYPEWRITER SUPPLIES

STATIONERY AND PAPER

BOOKBINDING Unsurpassed for Style, Strength, and Moderate Charges

DIARIES Office and Pocket

PRINTERS AND BINDERS' SUPPLIES

Established 1856

WIRT FOUNTAIN PEN "Get the Best"

The Complete and Up-to-Date Stationery House

MENEELY BELL COMPANY

TROY, N.Y., AND

177 BROADWAY, NEW YORK CITY

MANUFACTURE

SUPERIOR CHURCH BELLS

The Students' Tailor

COLLEGE GOWNS SUITS

OVERCOATS TROUSERS

Low Prices First-class Work

W. C. SENIOR & BRO.

717 Yonge Street

FRANK DARLING JOHN A. PEARSON

Darling & Pearson

Architects

TORONTO RAILWAY CHAMBERS
Cor. King and Church Streets

Toronto

Members of the Ontario Association.



C. BOOTH A. A. MACKEY

ESTABLISHED 1881

Designs and Estimates on Application

Mackey Stained Glass Company

Successors to Dominion Stained Glass Co.

Memorial Windows and every description of Church and Domestic Art Glass.

Wheel Cut Glass Bevelled Glass Mirrors
Sand Cut Glass Bent Glass Chipped
Silvered and Embossed Glass Signs

48 RICHMOND ST. WEST, TORONTO

EDEN SMITH

83 CANADA LIFE BUILDING ...Architect

46 King Street West, Toronto

ESTATES MANAGED INVESTMENTS MADE

....*Established 1856*....:

J. W. G. WHITNEY

ESTATE AGENT. VALUATOR. ARBITRATOR.

Telephone 278 *25 Toronto Street, Toronto*

RENTS AND INTEREST COLLECTED MONEY TO LOAN

A. G. Clements

Established 1880

Real Estate,
Loan and Insurance Broker

Houses Rented
Rents Collected
Valuator, etc.

OFFICE:
1064 Queen Street West

T. M. CONNELL

Architectural Stone and Wood Carver

MODELLER, etc.

....*Estimates furnished on application*....

Opposite Public Library

98 CHURCH ST., TORONTO

Bilton Broz.

Shirt Makers and
Gentlemen's Mercers

Tailors and Drapers

69 King Street West, Toronto

Geo. Harcourt & Son

ESTABLISHED 1842

Merchant Tailors, Robe Makers and Furnishers

Good work at reasonable prices.
Special attention to Clerical and Academic Dress

57 KING STREET WEST -:- -:- TORONTO

G. Hawley Walker

126-8 *The Yonge St.* **Tailor**

....Special attention paid to Students....

SPOONER'S POWDERED PHENYLE

DISINFECTANT-GERMICIDE

MOST POWERFUL KNOWN TO MODERN SCIENCE
Holds Prof. Ellis Certificate

PREVENTS Contagious Diseases, Malaria, Diphtheria, Smallpox, Scarlet, Typhoid and other Fevers; Disease in Animals, Hog Cholera, Pink-Eye in Horses. KILLS Sheep Ticks, Fleas on Dogs, Lice on Chickens. No establishment should be without it.

ALONZO W. SPOONER, PORT HOPE, ONT.

The handsomest town in Canada, and "the only place in the world where Copperine is made."

WYNDOW & SON

IMPORTING TAILORS

Choice English and Scotch Suitings, Overcoatings, etc., etc.

Clerical Garments, Correct Dress for professional men, Evening Dress Suits, and all clothing requiring very especial attention to neatness of Detail, smartness of Fit, and more than all else—neatness and finish of Workmanship, have our most careful attention. We have the best workmen in the City.

Prices low and NET Cash, with the exception of a small discount to Students.

North Side between York & Bay Sts.

72 KING STREET WEST
TORONTO, ONT.

John Burns & Sons Carriage Works

All work manufactured from the best material and finished with Nobles & Hoare English Varnishes





Our high-class Carriage Work was officially recognized at the World's Columbian Exposition by being awarded this Medal, with a Diploma.

126 & 128 JOHN ST.
Telephone 1417.

Toronto

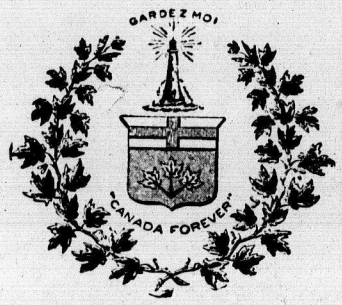

The Ontario Accident

INSURANCE COMPANY

HEAD OFFICE, TORONTO

LARRATT W. SMITH, Q.C., D.C.L., - - President
ARTHUR L. EASTMURE, Vice-President and Man'g Dir.
FRANCIS J. LIGHTBOURN, - - - Secretary

CAPITAL

Authorized, - - -	$500,000
Subscribed, - - -	102,000
Paid up in Cash, - -	45,000
Reserve Fund, - - -	11,000

DEPOSIT WITH DOMINION GOVERNMENT, $33,523.36

BUSINESS TRANSACTED

Accident, Accident and Sickness combined; Employers, Elevator, General and Public Liability; Workmen's Collective.

The "ONTARIO ACCIDENT" issues the most liberal Personal Accident Policy in Canada.



ORONHYATEKHA, M.D., J.P.,

Supreme Chief Ranger, Independent Order of Foresters

[ASSESSMENT SYSTEM.]

BENEFITS GIVEN BY THE I. O. F.

TO THE MEMBER DURING HIS LIFETIME.

A.—FURNISHED BY THE COURTS.

1.—**Free Medical Attendance** of the Court Physician within whose jurisdiction the member may be taken ill or is disabled, except where the Court has by by-law dispensed with free medical attendance. Some Courts, in addition, furnish medicine free, as well as trained nurses, if deemed necessary by the Court.

B.—FURNISHED BY THE SUPREME COURT.

2.—**A Sick Benefit** of $3.00 a week for the first two weeks and $5.00 a week for the next ten weeks, and as provided in the Constitution and Laws of the Order, $3.00 a week for an additional twelve weeks. The Sick and Funeral Benefits are optional. Costs $2.00 extra to become enrolled in that department; the monthly premiums run from 40 cents to $1.00 per month, according to age at enrolment.

3.—**A Total and Permanent Disability Benefit on account of accident or disease** of $250, $500, $1,000, $1,500, $2,000 or $2,500.

4.—**An Old Age Benefit,** consisting of exemption from the payment of premiums for the Mortuary Benefit after completion of the seventieth year of age.

5.—**A Total and Permanent Disability Benefit on account of old age, as follows:—**

(*a*)—**An Old Age Disability Benefit** of $50, $100, $200, $300, $400 or $500, paid annually for ten years to any member who, after completing the seventieth year of age, shall be adjudged totally and permanently disabled by the infirmities of advancing years; in the event of death occurring before the ten payments have been made, the unpaid balance to be paid in a lump sum to the duly designated beneficiary of the deceased member; or

(*b*)—**An Old Age Pension** of a stipulated sum payable until death may be taken instead of the Old Age Disability Benefit by any member who, after the seventieth year of age, shall be adjudged totally and permanently disabled by the infirmities of advancing years; and

A Burial Benefit of $100 to insure the decent interment of a member who has been receiving the Old Age Pension.

FOR BENEFICIARIES AT DEATH OF A MEMBER.

6.—**A Funeral Benefit** of $50.

7.—**A Mortuary Benefit** of $500, $1,000, $2,000, $3,000, $4,000 or $5,000.

For Full Details of the I.O.F. Benefit System, Apply to any Officer or Member of the Order.

ORONHYATEKHA, M.D., S.C.R., Toronto, Canada.
JOHN A. McGILLIVRAY, Q.C., S.S., Toronto, Canada.

HEAD OFFICE:

TEMPLE BUILDING, COR. RICHMOND AND BAY STS., TORONTO, CAN.

Office for Europe—24 Charing Cross, London, England.
Office for United States—6436 Kimbark Ave., Chicago, Ill.
Office for the Pacific Coast—Phelan Building, 806 Market St., San Francisco, Cal.



Temple Building

Headquarters Independent Order of Foresters

Toronto - Canada

THE SPLENDID RECORD of the I.O.F.

The Magnificent Benefits Paid.

Benefits paid last *Year* (1897)	$ 992,225 60
Benefits paid last *Five Years*	3,401,515 92
Benefits paid last *Ten Years*	4,395,353 72
Benefits paid from 17th June, 1874, to 30th Sept., 1898	5,959,240 02

The Growth of the Membership.

Membership 1st July, 1881	369
Membership 31st December, 1881	1,019
Membership 31st December, 1886	5,804
Membership 31st December, 1891	32,303
Membership 31st December, 1896	102,838
Membership 31st December, 1897	124,685

The Increases during 1897.

Increase of *Benefits Paid*	$ 171,283 69
Increase of *Premium Income*	268,778 35
Increase of *Total Income*	275,944 40
Increase of *Net Assets*	537,610 36
Increase of *Surplus Funds*	543,348 40
Increase of *Assurance in Force*	25,819,000 00

The Expansion of the Surplus.

Surplus 1st July, 1881	$ 0
Surplus 31st Dec., 1881	4,568 55
Surplus 31st Dec., 1886	53,981 28
Surplus 31st Dec., 1891	408,798 20
Surplus 31st Dec., 1896	2,015,484 38
Surplus 31st Dec., 1897	2,558,832 78

The cost to join the I.O.F. ranges from $6 to $12 and upward, according to amount of Benefit required and local conditions. Full particulars may be obtained from any Officer or Member of the Order, or from

ORONHYATEKHA, M.D., S.C.R., or
JOHN A. McGILLIVRAY, Q.C., S.S., Toronto.

HEAD OFFICE:

TEMPLE BUILDING, COR. RICHMOND AND BAY STS., TORONTO, CAN.

Office for Europe—24 Charing Cross, London, England.
Office for United States—6436 Kimbark Ave., Chicago, Ill.
Office for the Pacific Coast—Phelan Building, 806 Market St., San Francisco, Cal.

J. F. PETERKIN

Wood Carver and Picture Framer

ARTISTIC FRAMING in newest designs

REPAIRING AND REGILDING FRAMES a specialty

73 QUEEN ST. WEST, TORONTO

"MONEY SAVED IS MONEY EARNED"

You can save money by going to

Sheridan's

for your next

SUIT OR OVERCOAT

No risks to run, everything guaranteed as represented, a nice selection of imported goods to choose from. Prices low, quality high, fine work a specialty.

Note the address, **34 QUEEN STREET EAST**

J. PETTIGREW

Groceries, Provisions, Fruits, etc.

COR. BROCK AVE. AND QUEEN ST.

'Phone 5446 PARKDALE

JOHN DEE

Painter

GLAZIER AND PAPER HANGER

925 QUEEN STREET WEST

Your patronage solicited TORONTO

W. H. LAKE

..DEALER IN..

Hardware, Earthenware, Woodenware
House Furnishing Goods

TEL. 5293 608 QUEEN STREET WEST, TORONTO

F. SOMMERVILLE

General Grocer

CHOICE BUTTER AND EGGS
A SPECIALTY

894 QUEEN ST. WEST

Telephone 5418 TORONTO

TORONTO CREAMERY

CHAS. HARRIS

DEALER IN

Pure Milk and Cream, Butter and Buttermilk

All orders promptly attended to 69 ELM GROVE

FARMER BROS.

THE GREAT GROUP Photographers

92 YONGE STREET

SPECIAL RATES TO STUDENTS

TORONTO

BATES & DODDS

Undertakers and Embalmers

931 QUEEN STREET WEST, TORONTO

Opposite Trinity College

ALWAYS OPEN ✿ ✿ LARGE STOCK

.....'PHONE 5081 .....

J. YOUNG

(Alex. Millard)

The Leading Undertaker and Embalmer

359 YONGE STREET

Telephone 679 TORONTO

PRIVATE MORTUARY

THOS. CHANTLER

WEST END MEAT MARKET

Wholesale and Retail Dealer in

FRESH AND SALT MEATS

PICKLED TONGUES, Etc.

701 Queen Street West

Phone 5284

T. HANCOCK

Baker and Confectioner

890 Queen Street West

TORONTO

HOME-MADE BREAD

Front of College

J. D. TODD Dispensing Chemist

Main Store:—892 Queen Street West. 'Phone 5261

Branch Store:—Cor. King & Bathurst Sts. 'Phone 2250

SPECIAL ATTENTION given to the dispensing of Physicians' Prescriptions.

'PHONE 2686

TORONTO CARPET CLEANING CO.

44 LOMBARD STREET

Carpets cleaned and laid, altered and refitted. New carpets sewed and laid.

.....Estimates given on application.....

J. T. HOUGH, Manager

Telephone 5259.

FLETCHER & SHEPHERD

MANUFACTURERS OF **CAMPING AND SUMMER STOVES**

HAPPY THOUGHT and IMPERIAL OXFORD RANGES always on hand. Complete stock of Fittings for all makes kept.

Plumbing, Tinsmithing, Gas Fitting and Furnace, promptly attended to.

142 AND 144 DUNDAS STREET - - TORONTO

F. W. WILKES

TINSMITH AND PLUMBING

FURNACES, VENTILATORS AND CHIMNEY TOPS : : DEALER IN HOUSE FURNISHINGS

.....106 DUNDAS STREET.....

Estimates Jobbing promptly attended to

IT IS A WELL-KNOWN FACT THAT THE

West End Store 1184-1188 QUEEN WEST

Sells Choice DRY GOODS, MEN'S FURNISHINGS, HATS and CAPS, SHIRTS, TIES, COLLARS and CUFFS, HOSIERY, GLOVES, UNDERWEAR, UMBRELLAS, Etc., as Cheap as any other Store in the City and oftentimes Cheaper.

We ask you to Call and See what we are doing. *Our Motto, Always Square Dealing or No Sale.*

'PHONE 5515. **M. J. CROTTIE, Cor. Northcote & Queen West**

WHITWORTH & RESTALL

DEALERS IN *Feathers and Bedding Supplies*

Mattress and Spring Bed Manufacturers..

120 BAY STREET

'Phone 2853 TORONTO

WE cater especially for **Phone 74**

Tourists' Supplies

GROCERIES
PROVISIONS
WINES AND
LIQUORS

WE KNOW HOW because we have had the experience for the last twenty years, and have one of the largest connections in this line in Canada.

Reliable information on any subject cheerfully obtained and forwarded to any correspondent.

Rossin House Grocery

J. REED, Manager KING AND YORK STS.

HARRY B. HODGINS

Wine and Spirit Merchant

248 QUEEN STREET WEST

Telephone 452

Cellars contain one of the largest and finest selected stocks of old matured Wines and Spirits in the Dominion.

Special Quotations for Banquets, etc., etc.

One profit only from vineyard to consumer.

o o o

Clarets from $2.25 to $30.00 per case.

HIGH CLASS WORK Tel. 1846

DR. CHAS. W. LENNOX

Dentist

Rooms C and D
Confederation Life Building
TORONTO

Yonge and Richmond Sts.

ROLPH, SMITH & CO.

Lithographers, Engravers, Stationers

49 WELLINGTON STREET WEST
TORONTO

Engraved Letter Heads
Professional Cards
Embossed Note Papers
Invitation and Menu Cards, Seals, Dies, etc.

DR. JAEGER "The first wealth is health."—*Emerson.*

embodies above principle in his system of

Sanitary Woolen Underwear

United Garments for Men a Specialty.

CENTRAL CANADIAN DEPOT:
85 KING ST. WEST, TORONTO.

Get our new Price List. We pay half Express charges on parcels of $10.

AN IDEA We gladly supply designs (free) for MEDALS, CUPS, PRESENTATION GOODS.

Complete stock of NOVELTIES in Gold, Sterling, Gun Metal

WATCH REPAIRING a Specialty. **H. M. LOUNT**

Tel. 8211. *One flight up.* **81 KING ST. EAST**

BELLE EWART ICE CO. : Are the ONLY exclusive dealers in Lake **SIMCOE ICE**

Pure Ice ... Liberal Weight
.....Prompt Delivery.....

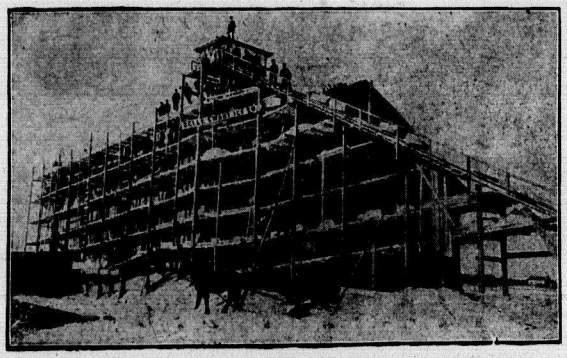

.....Obliging Men.....
and Double Supply on Saturdays

ICE DEPOT, BELLE EWART, LAKE SIMCOE. Capacity 12,000 tons.

All Ice planed by special machinery after leaving the water.

TELEPHONES 1947-2933
WRITE OR 'PHONE FOR CIRCULAR : OFFICE, **18 MELINDA ST.**

MEDITERRANEAN

Winter Tours to Spain, Algiers, Italy, Egypt and the Holy Land. Ask for descriptive pamphlets.

Sole Canadian Agency for Mediterranean S.S.

BERMUDA-WEST INDIES

10 Day Trips, 48 Hours from New York. Special cruises during winter to all Islands.

ATLANTIC LINES

Passages of every variety, at all prices, from highest to most economical.

SUMMER EXCURSIONS

NORTH—Mackinac and Lake Superior. SOUTH—Niagara and Hudson Rivers. EAST—St. Lawrence, Rapids, Saugenau, Lake Champlain. WEST—Cleveland, Lake Erie, Lake Michigan.

BARLOW CUMBERLAND

72 YONGE STREET, -:- -:- TORONTO

F. Simpson

WHOLESALE AND RETAIL

GROCERIES, PROVISIONS

FRUIT, VEGETABLES

FISH, GAME, OYSTERS

756, 758, 760 Yonge St.

'PHONES 3445-4239

Puritan Laundry

Phone 3491

A. A. Vaughan
Proprietor

256
BRUNSWICK AVE.
NEAR BLOOR ST.

WM. MARA

Wine Merchant.

Office, 79 YONGE STREET

VAULTS—73, 75, 77 and 79 Yonge Street, also 2, 4 and 6 King Street East. The largest Wine Vaults in Canada

Telephone 1708

"The Regal"

Telephone 8016 17 KING ST. WEST, TORONTO

FENWICK BROS.

WHOLESALE AND RETAIL TOBACCONISTS

CHOICE IMPORTED.... AND CLEAR HAVANA CIGARS

Manufacturers of Regal Smoking Mixture

A grand combination of choice Virginia Tobaccos, mixed to suit your taste—mild, medium and strong

PEMBER'S

Russian and Turkish Baths

We have the finest system on this continent and all the latest appliances

Bath, 75c....between 6 and 10, 50c....Bath and Bed, $1.00



Hair Goods and Hair Dressing Establishment in connection.

W. T. PEMBER

127, 129 & 778 YONGE ST.

Telephones 2275, 3553 TORONTO

FOR RELIABLE.....

Boots and Shoes...

and variety in Styles, Widths, Sizes and Half Sizes for Men, Boys, Women and Children,

H. & C. BLACHFORD

undoubtedly head the list.

114 YONGE STREET, TORONTO

RUBBERS AND OVERSHOES always in Stock.

Use BLACHFORD'S OIL POLISH. Try our CORN SOLVENT.

Furniture and Upholstery

In these lines we carry a very extensive stock, embracing all grades of well-made goods at most reasonable prices.

Mantels, Grates and Tiles

Our display of these goods is very complete, and we have unequalled facilities for the construction of Mantels and Interior Wood work to order.

The Chas. Rogers & Sons Co.

LIMITED

97 YONGE STREET

Phœnix

Established 1782

Assurance Company

OF LONDON

CANADIAN AGENCY ESTABLISHED 1804

General Agents for Canada

PATERSON & SON, MONTREAL

TORONTO AGENCY—**No. 20 Toronto St.**

T. C. PATERSON, Inspector

The Standard Life Assurance Co.

ESTABLISHED 1825

ABSOLUTE SECURITY LIBERAL CONTRACTS
PROMPT SETTLEMENTS

Assurance in force - - - - -	**$116,500,000**
Assets - - - - - - - -	**42,850,000**
Investments in Canada - - -	**13,500,000**

J. HUTTON BALFOUR, Supt. of Agencies
CHARLES HUNTER, Chief Agent, Ontario
W. M. RAMSAY, Manager
THOMAS KERR, Chief Inspector

Major John A. Carlaw, *President*
J. T. Scott, *1st Vice-President*
Daniel Rose, *2nd Vice-President*
W. J. Hambly, *Managing Director*
E. W. D. Butler, *Secretary*

THE CANADIAN
SAVINGS, LOAN AND BUILDING ASSOCIATION

AUTHORIZED CAPITAL $5,000,000
HEAD OFFICE, COR. CHURCH AND ADELAIDE STS., TORONTO

7 per Cent.

PERMANENT STOCK issued by The Canadian Savings, Loan and Building Association, Toronto, draws semi-annual dividends at the rate of seven per cent. per annum.

INSTALMENT STOCK is a good investment for persons who can make monthly payments ranging from 60c. upwards.

PREPAID STOCK. This Association is the only National B. & L. Association in Canada that has matured this class of stock.

MONEY TO LOAN. Repayable monthly.

For particulars write to W. J. HAMBLY,
Managing Director, TORONTO.

Merchants Bank of Canada

Capital paid up.....$6,000,000 | Rest.....$2,600,000

HEAD OFFICE, MONREAL

BOARD OF DIRECTORS.

ANDREW ALLAN, Esq., President.
HECTOR MACKENZIE, Esq., Vice-President.

Jonathan Hodgson, Esq.	John Cassils, Esq.	H. Montagu Allan, Esq.
James P. Dawes, Esq.	Thos. Long, Esq.	Robert Mackay, Esq.

GEORGE HAGUE, - - - - General Manager.
THOS. FYSHE, - - - - - - - Joint Gen. Manager.
E. F. HEBDEN, - - - - - Supt. of Branches.

BRANCHES IN ONTARIO AND QUEBEC.

Alvinston,	London,	Quebec,
Belleville,	Montreal,	Renfrew,
Berlin,	Montreal, No. 2200 St. Catharines Street,	Sherbrooke, Que.
Brampton,		Stratford,
Chatham,		St. John's, Que.
Galt,	Mitchell,	St. Jerome, Que.
Gananoque,	Napanee,	St. Thomas,
Hamilton,	Ottawa,	Tilbury,
Hespeler,	Owen Sound,	Toronto,
Ingersoll,	Perth,	Walkerton,
Kincardine,	Prescott,	Windsor.
Kingston.	Preston, Ont.	

BRANCHES IN MANITOBA.

Brandon,	Neepawa,	Winnipeg.
Edmonton, Alta.	Portage la Prairie,	
Medicine Hat, Assin.	Souris,	

Bankers in Great Britain—London, Glasgow, Edinburgh and other points. The Clydesdale Bank (Limited). Liverpool, The Bank of Liverpool, Limited.

Agency in New York—63 and 65 Wall Street.

Bankers in United States—New York, American Exchange Nat'l Bank; Boston, Merchants' Nat'l Bank; Chicago, American Exchange Nat'l Bank; St. Paul, Minn., First Nat'l Bank; Detroit, First Nat'l Bank; Buffalo, Bank of Buffalo; San Francisco, Anglo-Californian Bank.

Newfoundland—Merchants' Bank of Halifax.

Nova Scotia and New Brunswick—Bank of Nova Scotia and Merchants' Bank of Halifax.

British Columbia—Bank of British Columbia.

A general Banking business transacted.

Letters of Credit issued, available in China, Japan and other foreign countries.

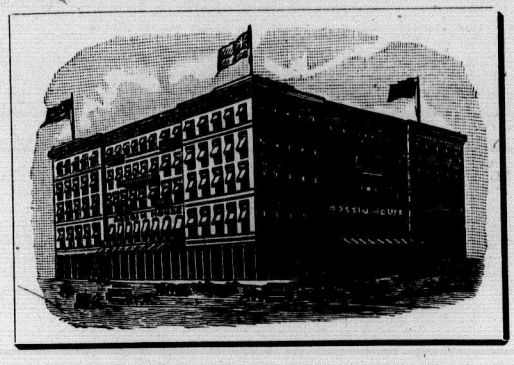

The Rossin House

.....TORONTO.....

TO Globe Trotters, the name "The Rossin"—the finest hotel in Ontario—has long stood a synonym of cossiness, home-like comfort and up-to-date luxury, attributes which are much advertised, and in reality possessed little by other pretentious houses.

While being the most centrally located of the Toronto hotels, it is happily remote from all the noise, dust and smoke of the railways, yet only two blocks from the Union Station up York Street, at its intersection with King Street, Canada's historic and most fashionable promenade.

In capacity, "The Rossin" can comfortably accommodate 400 guests; fifty of its rooms having bathrooms attached.

As a protection against fire, it is built with brick partitions throughout. There are five stairways from the upper to the first floor, and nightly, watchmen patrol the corridors, ensuring the perfect safety of guests.

An additional feature of the house is the absence of winding passages—all the hallways being attractively wide and lofty. In every respect, the architect, with an eye to safety, health and comfort, wrought on a generous scale. In fine, the house is like its management, like its cuisine, like its patronage, the best and most modern in the city.

This hotel home, it will be known with no surprise, has numbered among its guests, at various times, members of the Royal family, of the nobility, and the leading men of the day.

A. & A. Nelson

Proprietors

IMPORTERS

UNDERWEAR

UMBRELLAS

SCARFS

TIES

COLLARS

GOLF HOSE

GLOVES

SOCKS

BRACES

BELTS

&c., &c.,

&c.

TREBLE'S

Men's Furnishers

YONGE AND KING STS., TORONTO

MANUFACTURERS

PERFECT

FITTING

SHIRTS

READY

TO WEAR

DRESS

SHIRTS

$1.00 EACH