

H. B. Gibson

First Presbyterian Church

PARK AVENUE

LONDON, ONTARIO.

ANNUAL REPORT

YEAR ENDING

December 31st, 1899.

H

# Annual Report

—OF THE—

# First Presbyterian Church

PARK AVENUE, LONDON,

—FOR THE—

Year ending December 31st,

. . 1899 . .

---

*Adopted at the Annual Meeting of the Congregation,  
held on 31st January, 1900.*

---

London, Ont.:

ADVERTISER JOB DEPARTMENT

1900.





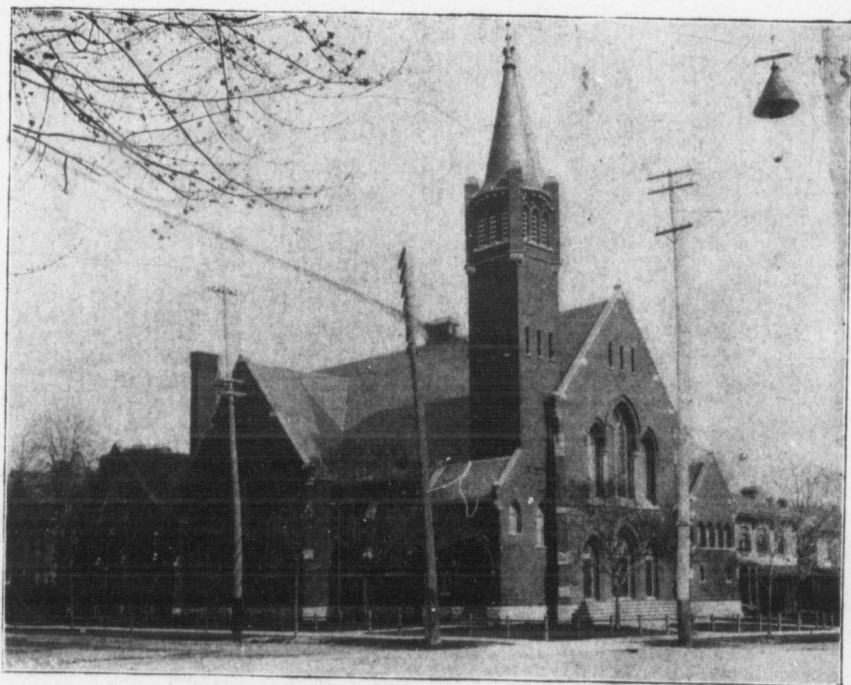

*FIRST PRESBYTERIAN CHURCH,  
Park Avenue.*

---

*THE MEMBERS AND ADHERENTS  
ARE REQUESTED TO  
KEEP THESE REPORTS FOR FUTURE REFERENCE.*

---

S  
S  
S  
F

T  
T

T  
T  
T  
T  
T

A  
tic  
on  
37  
en  
en  
M

th  
be

## Services.

---

- Sabbath**, 11 a. m. and 7 p. m.  
**Sabbath School and Bible Classes**, 3 p. m.  
**Society for Bible Study**, Sabbath, 3 p. m.  
**Prayer Meeting**, Wednesday, 8 p. m.
- 

## Sacraments.

---

- The Sacrament of the Lord's Supper** is observed at morning service on the first Sabbath of March, June, September and December.  
**The Sacrament of Baptism** is administered at morning service on the first Sabbath of each month.
- 

## Meetings.

---

- The Session** meets the first Wednesday of each month, at close of Prayer Meeting.  
**The Board of Managers** meets the last Friday of each month, at 8 p. m. in the lecture room of the Church.  
**The W. F. M. S. Auxiliary** meets second Thursday of each month, at 3 p. m.  
**The Ladies' Aid Society** meets second Thursday of each month, at 4 p. m.  
**The Victoria Mission Band** meets the second Friday of each month, at 4.30 p. m.  
Parties desiring sittings will apply to Mr. W. C. Allan, 296 Queen's Avenue.

There are no pew rents. Packages of envelopes for weekly contributions are furnished quarterly, the amounts so raised being applied to ordinary revenue only. These may be obtained from Mr. A. M. Hamilton, 373 Talbot Street, or from ushers at church door.

Contributions for the Schemes of the Church are collected by pink envelopes on the first Sabbath of each month. Persons not receiving envelopes will apply to any member of the Mission Committee, viz: Messrs. L. Gibson or John Mills.

---

## Session.

PASTOR.

REV. W. J. CLARK. . . . . 307 Wolfe Street.

Strangers are requested to make themselves known to the Pastor at the close of Sabbath services, or the Wednesday evening service. He will be at home Thursday afternoon and evening of each week.



### ELDERS

DR. H. ARNOTT.....	226 Queen's Avenue
DR. GEO. HODGE.....	234 Queen's Avenue
MR. JOHN ANDERSON.....	446 King Street
MR. JOHN CAMERON.....	288 Dufferin Avenue
MR. HARRY BAPTY.....	563 Dundas Street
MR. LAWRENCE GIBSON.....	585 Talbot Street
MR. JOHN MILLS.....	475 Princess Avenue
MR. ANDREW GREENLEES.....	40 Ridout Street South
MR. H. S. SAUNDERS.....	85 Stanley Street
MR. H. M. LAY.....	
MR. THOMAS BRYAN.....	31 King Street

Members changing their places of residence will please notify the Session Clerk.

### Lady Visitors.

AIKENHEAD, MRS. A.....	126 Horton Street
ANDERSON, MRS. JNO.....	446 King Street
BOYLE, MISS M.....	446 King Street
BRYAN, MRS. T.....	31 King Street
BURNS, MRS. GEO.....	479 Park Avenue
CALLANDER, MRS.....	63 York Street
CAMERON, MRS. JOHN.....	288 Dufferin Avenue
CHENEY, MRS.....	270 Piccadilly Street
COON, MRS. S. B.....	574 Waterloo Street
COWAN, MRS. R. K.....	294 Dufferin Avenue
ESSEX, MRS. J.....	558 Colborne Street
FERGUSON, MRS. JAS.....	840 Richmond Street
GIBSON, MRS. L.....	585 Talbot Street
GREENLEES, MRS. A.....	40 Ridout Street South
GUNN, MRS.....	374 Ridout Street
HAMILTON, MRS. A. M.....	546 Wellington Street
HODGE, MRS. GEO.....	234 Queen's Avenue
LEONARD, MRS. C. W.....	360 Queen's Avenue
LIND, MRS. W.....	528 Waterloo Street
MILLS, MRS. JNO.....	475 Princess Avenue
MCGUFFIN, MRS.....	466 Queen's Avenue
MCGUFFIN, MISS B.....	466 Queen's Avenue
PICKE'TT, MRS.....	143 Bathurst Street
REID, MISS A.....	789 Richmond Street
REID, MRS. JAS.....	262 Central Avenue
REID, MRS. ROBT.....	422 King Street
SANGSTER, MRS.....	335 Maitland Street
SAUNDERS, MRS. H. S.....	85 Stanley Street
SHUTTLEWORTH, MRS. J. R.....	137 Albert Street
TEMPLETON, MRS. A.....	105 Waterloo Street
VINCENT, MRS.....	55 Stanley Street
WOOD, MRS. J. N.....	365 Princess Avenue



**W. F. M. S. AUXILIARY.**

MRS. GEO. M. REID, *President.*  
MRS. GEO. MARSHALL, *1st Vice-President.*  
MRS. J. ANDERSON, *2nd Vice-President.*  
MRS. W. J. CLARK, *3rd Vice-President.*  
MRS H. SAUNDERS, *Treasurer.*      MRS. WM. TURNBULL, *Secretary.*

---

**SOCIETY FOR BIBLE STUDY.**

REV. W. J. CLARK, *President.*  
MISS JESSIE SIMPSON, *1st Vice-President.*  
D. J. SAUNDERS, *Organist.*      J. B. AIKENHEAD, *Secretary.*  
MISS IDA PHILLIPS, *Treasurer.*      MISS T. McLAREN, *Asst. Sec.*

---

**VICTORIA MISSION BAND.**

MISS MURIEL HENRICK, *President.*  
MISS MARGARET BURNS, *1st Vice-President.*  
MISS MABEL HARKNESS, *2nd Vice-President.*  
MISS M. KENNEDY, *Treasurer.*      MISS MABEL REID, *Secretary*  
MISS HODGE, *Organist.*

The Band meets on the second Friday of the month at half-past four.

---

**LADIES' AID SOCIETY.**

MRS. W. J. CLARK, *Honorary President.*  
MRS. C. W. LEONARD, *President.*  
MRS. J. ANDERSON, *1st Vice-President.*  
MRS. R. J. SHUTTLEWORTH, *2nd Vice-President.*  
MRS. J. N. WOOD, *Treasurer.*      MRS. C. C. SWIFT, *Secretary.*

---

**MUSICAL AND LITERARY SOCIETY.**

REV. W. J. CLARK, *Honorary President.*  
MR. J. C. RIACH, *President.*  
MR. W. C. FERGUSON, *Vice-President.*  
MR. JOHN SHARP, *Secretary.*      MR W. C. ALLAN, *Treasurer.*  
MISS PHILLIPS, *Asst. Secretary.*

## CHOIR.

W. C. BARRON, *Choir Master and Organist*, 417 Dundas Street.

*Sopranos*—MISS MARION HUTCHINSON, ..780 Richmond.

- " FLORENCE HUTCHINSON, 780 Richmond.
- " FRANCES ROBB, . . . . .246 Oxford.
- " JENNIE LAW, . . . . .298 Horton.
- " MINNIE CRIPPS,.....441 English.
- " NENA BURKE,.....211 Oxford.
- " EMMA BURKE,.....211 Oxford.
- " ZETTIE BURKE,.....211 Oxford.
- " DAISY PRICE, . . . . .624 Maitland.
- " EDITH MCLEOD,.....726 Colborne.
- " JESSIE HOWIE,.....455 Princess Av.
- " MAGGIE NICHOL, . . . . .141 Sydenham.

*Altos*—MISS AGNES TEMPLETON, . . . . .105 Waterloo.

- " TILLIE BARNED,.....523 Dundas.
- " MAUD SINE,.....244 Queen's Av.
- " PAULINE MOWAT, . . . . .497 Charlotte.
- " EDITH FERGUSON,.....840 Richmond.
- " JOHNS, . . . . .242 King.

*Tenors*—MR. JOHN CHARLTON, . . . . .510 Horton.

- " JOHN DREWE, . . . . .49 Regina.
- " CHARLES WALLACE,.....13½ Wortley Road.

*Basses*—MR. KARL WILDERN, . . . . .120 Elmwood Av.

- " BERT WOOD, . . . . .36 Paul.
- " HENRY WOOD, . . . . .36 Paul.
- " JAS. JURY,.....456 Pall Mall.
- " JOHN WILSON, . . . . .502 Hill.
- " J. A. BOWMAN, . . . . .12 Napier.
- " WM. SPENCE, . . . . .5 Napier.
- " PERCY H. LANSDALL,.....83 Maitland.

Persons desiring to connect themselves with the Choir will please make application to Mr. Barron.

## CHURCH OFFICER.

MR. ANDREW DENHOLM, 494 York Street.

## CONSTITUTION.

---

**T**HIS congregation shall be known by the name of the First Presbyterian Church, Park Avenue.

The Board of Managers shall be chosen by ballot by the congregation, from among the members of the church in full communion, at the annual meeting of the congregation, or at a meeting duly called for that purpose.

The Board of Managers shall consist of twelve members, one-half of whom shall retire annually by rotation ; and their places, as also the places of any who may die or vacate their office during the year, shall be filled at the annual meeting of the congregation. The retiring Managers may be re-elected.

If any Manager be cut off from church privileges by process of discipline, or leave the congregation, he shall forthwith cease to act as Manager, and another shall, as soon as convenient, be appointed in his place.

The duty of the Managers shall be attend to the temporal and financial affairs of the congregation. More particularly it shall be their duty to obtain from the people contributions for the sustentation of the ministry ; to take care of the property of the congregation ; to provide for the payment of the minister's and other salaries ; and generally to administer all matters committed to their charge, as the congregation may from time to time direct.

Meetings of the Board shall be held on the last Friday of each month for the transaction of business ;



but a meeting may be held at any time on the call of the chairman, by notice from the pulpit, or addressed personally to the members of the Board.

Five members present shall constitute a quorum. Every meeting should be opened and closed with prayer.

The Treasurer shall be appointed at the annual meeting of the congregation from the members of the Board of Managers. His duties shall be to keep the accounts of the congregation and to receive and disburse all moneys, subject to the direction and control of the Board of Managers.

The Chairman and Secretary shall be appointed by the Board of Managers at the first meeting of the Board held after the annual meeting of the congregation.

The Chairman's duties shall be to preside at the meetings of the Board of Managers, and to sign all accounts which have passed the Board. In his absence any member may be chosen to act as chairman *pro tem*. The Chairman has only a casting vote.

The Secretary's duties shall be to keep a correct record of the proceedings of the Board of Managers and to act as clerk of the congregation at congregational meetings.

All cases not herein provided for shall be governed by the rules and forms of the procedure laid down by the church courts of the Presbyterian Church in Canada.



## SESSION STATEMENT.

---

One thousand eight hundred and ninety-nine has closed with its unwritten record of failure and success. It is for us, as far as a general statement may, to review the affairs of the congregation since the last report was issued. The ranks of the Session have been depleted during the year. Mr. Adam Murray, who has for sixty-three years been a member of the congregation, and an Elder for a large number of years, has removed from the city, as has also Mr. John Levie. Dr. Arnott has been unable to serve through continued ill-health; while both Mr. Andrew Greenlees and Mr. John Mills were laid aside for a period.

There have been thirteen deaths among the families of the congregation, and the ages of those who have been called away vary from 10 years of age to 95; five of these—Dr. J. H. Wilson, Mr. George Marshall, Mrs. Janet Hanson, Mr. David Chambers and Mrs. John Craig—having been for many years members of this congregation. "One generation goeth and another cometh." Thirty-three have been granted certificates of disjunction, and six have been regretfully dropped from the list of members; eleven infants and two adults have been baptised during the year.

The Session Fund stands as follows:—

Balance on hand Jan. 1st, 1899.....	\$80 47
Collected at Thanksgiving Service.....	19 35
"    Preparatory    "    March	12 65
"    "    "    June	17 31
"    "    "    Sept.	8 03
"    "    "    Dec.	15 38

*First Presbyterian Church.*

Interest to December 31st, 1899.....	\$ 1 41
	<hr/>
	\$154 60
Disbursements.....	108 71
	<hr/>
Balance on hand.....	\$ 45 89

The attendance at the quarterly Communion Service has been as follows:—

March.....	242
June.....	340
September.....	284
December.....	339

Our last Annual Statement showed a

Membership of.....	488
There have been added, by profession	26
"    "    certificate	20
	<hr/>
	534
Removed by death.....	10
"    certificate.....	33
Left the bounds and dropped... ..	6
	<hr/>
	49

Total on roll, Dec. 31st, 1899... 486

The Rev. Wylie C. Clark, B. D., acted as supply during the pastor's vacation, and his services were much appreciated.

We have suffered losses from the removal of very valuable members and adherents during the year elapsed, but the attendance at public services has been good, and there is much ground for thanksgiving. The various reports speak for themselves. The Session affectionately urge those in the congregation who are not engaged in special work in any of the various organizations, and who have the opportunity of time, strength and talent, to select their own sphere and give them-

selves earnestly to some branch of church work. Let the Society for Bible Study, the Musical and Literary Society, the Choir, the Women's Foreign Mission Auxiliary, the Ladies' Aid, the Mission Band, the Sabbath School, appeal to you, and give such response as you may.

Do not let the Wednesday evening meeting be overlooked; take advantage of the quiet midweek hour, and may our hearts be lifted to God in behalf of those who are shut out from such blessings.

The Session is gratified with the response made by the congregation to the appeal on behalf of the Century Fund, and is hopeful that the full amount apportioned us will have been attained by the month of May, 1901. The offering already received is encouraging; there will be one ere the summer holidays, one in the autumn, and one at our next anniversary service.

We look back with thanksgiving, and forward with confidence. "God be merciful unto us, and bless us, and cause His face to shine upon us."

W. J. CLARK,

*Moderator.*

HENRY BAPTY,

*Clerk.*



## BOARD OF MANAGERS' REPORT.

---

Your Board of Managers in presenting their report and financial statement at the close of another successful year, desire to unite with the congregation in thanksgiving to the bountiful Giver of all Good for past blessings.

It will be seen from the financial statement that the receipts from envelopes and collections, with the balance from 1898, have proven sufficient to meet the expenditure with a balance to the good of \$127.54.

The total amount realized from various sources aggregate \$8,681.74, and as follows :

Balance from 1898 .....	\$ 222 73
From envelopes.....	4,944 41
Open collections.....	588 68
Interest.....	2 66
Bequest by the will of the late Geo. Marshall.....	100 00
Century Fund.....	2,823 26

These amounts, with the exception of the two last items, which have not yet been apportioned, have been disbursed as per financial statement presented.

We have been called upon during the year to pay for extras amounting to about \$225.00. This is an inevitable yearly occurrence which may reasonably be looked for and cannot be avoided.

In rejoicing with you on such pleasing results, we with gratitude express our appreciation of your loyalty and generosity in all matters pertaining to church work, especially your liberal response to the request made on behalf of the Century Fund.

lesse  
chair  
assis  
perio  
befor  
Man  
conc  
occa  
ing  
the t  
will  
cong  
brigh  
cons  
mou  
our r  
bere  
susta  
com  
  
Shar  
W. C  
Also  
Mr.  
  
the c  
viz.:-



Since our last annual meeting our number has been lessened by the grim reaper Death. Mr. Robt. Reid, our chairman, having been called to his rest, his presence and assistance will be greatly missed. He has, during the period of office of the oldest member of the Board, and, before that time been mainstay of the Board of Management, and his careful considerations and wise conclusions on troublesome questions have on many occasions been of the greatest assistance to us in avoiding mistakes, and enabling us to steer safely through the troubled seas of congregational affairs. Mr. Reid will be greatly missed by your Board as well as by the congregation, but we pray that the recollection of his bright, honorable and useful life may be an efficient consolation to those near and dear to him who sincerely mourn his loss. We extend to Mrs. Reid and her family our most heartfelt sympathy in this their most trying bereavement, with a firm belief that the faith which has sustained them thus far through life will sustain and comfort them in their affliction.

The six retiring managers are :—R. G. Fisher. A. Sharp, A. M. Hamilton, A. P. Templeton, Dr. Wood, W. C. Allan, all of whom are eligible for re-election. Also one to fill the vacancy caused by the death of Mr. Robt. Reid.

---

RECOMMENDATIONS FROM THE BOARD OF  
MANAGEMENT.

1. That \$100 be voted to the Sabbath School of the church.
2. That the same ushers now acting be elected viz.:—C. J. Riach, John A. Sharp, F. A. Bapty, J. M.

Ferguson, F. Grant, W. A. Reid, Jas. Hynd, R. S. McPherson, with others added.

At a joint meeting of the Board of Session and Managers held on the 24th inst., the following resolutions were passed and recommended to the congregation :

1. That the sum of \$1,200 on account from the Century Fund be paid now on the church debt.
2. That W. C. Barron's services be continued for another term, the matter of salary to be left to the Board of Managers to arrange.
3. That the dates for making the next three offerings for the Century Fund be 1st Sabbath in June, 3rd Sabbath in October, 1900, and the 3rd Sabbath in January, 1901.

The thanks of the congregation are due to the Ladies, the Treasurer, Choir, Ushers and Auditors for faithful services gratuitously rendered.

A. MCPHERSON,  
*Secretary.*

Bala  
Envo

Coll

Inter  
Beq

From

Rev.  
And  
Arch  
W. C.

Miss  
Pulp  
On a  
Chal  
Sabb  
Inter  
City  
Bell  
Insu  
Coal  
Pres  
Rec  
Wat  
City  
Elec  
Adv  
Rep  
Cair  
Wm  
Col.  
T. A  
Rem

## FINANCIAL STATEMENT.

## RECEIPTS.

Balance from 1898.. .. .		\$ 222 73
Envelopes, first quarter .....	\$1,200 52	
" second quarter .....	1,252 76	
" third quarter .....	1,141 55	
" fourth quarter .....	1,349 58	
	<u>4,944 41</u>	
Collections, first quarter .....	\$ 132 38	
" second quarter .....	141 86	
" third quarter .....	131 02	
" fourth quarter .....	183 42	
	<u>588 68</u>	
Interest .....		5,533 09
Bequest by the will of the late George Marshall .....		2 66
		<u>100 00</u>
		5,858 48
From Anniversary Services and Century Fund contributions .....		<u>2,823 26</u>
		<u>\$8,681 74</u>

## DISBURSEMENTS.

Rev. W. J. Clark .....	\$2,400 00
Andrew Denholm .....	350 00
Arch. McPherson .....	200 00
W. C. Barron .....	625 00
" Sheet Music .....	24 61
Miss Hutchinson .....	10 41
Pulpit Supply .....	78 88
On account of Piano .....	100 00
Chalmers' Church .....	300 00
Sabbath School .....	125 00
Interest on Mortgage .....	567 67
City Tax .....	10 31
Bell Telephone Co .....	17 50
Insurance Premium on School .....	21 00
Coal and Wood .....	209 24
Presbytery of London .....	25 90
Record .....	37 50
Water Commissioners .....	41 75
City Gas Co .....	34 00
Electric Light .....	85 41
Advertising, Printing and Stationery .....	97 17
Repairing Organ .....	58 10
Cairncross & Lawrence .....	8 80
Wm. Tytler, repairing Roof of Church .....	130 70
Col. Lewis, Blinds .....	4 55
T. A. Rowat & Co .....	1 00
Removing Ashes .....	3 00



*First Presbyterian Church.*

A. Talbot & Co. . . . .	\$ 1 00
Parkinson & Co., Grate for Furnace . . . . .	25 21
T. Murphy (Janitor work) . . . . .	37 20
Paid on Mortgage . . . . .	1,300 00
Paid Century Fund (Treasurer) . . . . .	1,623 26
Balance . . . . .	127 57
	<u>\$8,681 74</u>

To Owing on Mortgage . . . . .	\$10,600 00
By Balance . . . . .	127 57
	<u>\$10,472 43</u>

We have examined the above accounts, and compared them with the vouchers, and found them correct.

WILL. SIMSON, }  
FRED. A. BAPTY, } *Auditors.*

ARCH. MCPHERSON, *Secretary.*

### FINANCIAL SUMMARY

*Of moneys received during the year for ordinary expenses, the various Schemes of the Church, etc.*

Weekly Offerings and Collections . . . . .	\$5,533 09
Century Fund Contributions to Date . . . . .	2,823 26
Bequest by the Will of the Late George Marshall . . . . .	100 00
	<u>\$ 8,456 35</u>
Mission Society . . . . .	\$1,028 75
Sabbath School . . . . .	295 91
Women's Foreign Mission Society . . . . .	204 09
Mission Band . . . . .	113 24
Session Statement . . . . .	74 13
Society for Bible Study . . . . .	83 51
Ladies' Aid Society . . . . .	179 00
Music and Literary Society . . . . .	13 00
Goforth Fund . . . . .	10 00
Welland Canal Mission . . . . .	7 50
	<u>2,009 13</u>
	<u>\$10,465 48</u>



## SABBATH SCHOOL.

---

The teachers and officers beg to submit their Annual Report for the consideration of the congregation. By the tables which are attached to this statement it is evident that the total number of scholars is slightly less than at the beginning of last year. The average attendance is also slightly less than that of the preceding year, but this is due to the fact that the school sustained a number of losses more fully shown in detail further on. The highest attendance during the year was 194, and the lowest 72.

COMPARATIVE STATEMENT OF ATTENDANCE.

	Teachers and Officers.	Scholars.	Total.
On roll, January 1st, 1899.....	32	205	237
" " " 1900.....	32	196	228
Average attendance, 1898.....	27	138	165
" " " 1899.....	26	130	156
Average 1st quarter.....			172
" 2nd " .....			177
" 3rd " .....			107
" 4th " .....			167

The changes in the teaching staff have not been as numerous as usual, but we regret to have lost the services of Mr. Campbell in the library, and of Miss Hodge and Mr. John M. Robb, most excellent teachers. In the removal of Mr. H. M. Lay during the present month we have lost not only a most efficient teacher but our Assistant Superintendent. We have been fortunate, however, in securing Miss Muriel Henrick and Miss McDougall for junior classes, and in welcoming back Mr. Harry Bapty and Mr. John Anderson, under whose efficient aid we expect our school to prosper yet more during the last year of the century.

There were added to the roll during the year 36 scholars, and 45 were removed, making a total loss of 9. Of these 45, 17 left the city, 9 went to the German Sabbath School recently started, 11 to other Sabbath Schools, four thought themselves too big to come, two were removed by death, and two left for causes unknown.

We mourn the death of two of our brightest scholars—Louie Craig, after a long and distressing illness, and Gordon Andrus, who was drowned at Southampton, where the family were spending the holidays. We rejoice in the hope and belief that they have entered into the blessed rest of their Master, whom they tried to serve.

At present the school consists of twenty-three classes, including the infant class.

	BOYS.	GIRLS.
Primary Class.....	22	20
10 Boys' Classes.....	72	..
12 Girls' " .....	..	82
	—	—
	94	102
Total.....	196	

As the congregation are aware, the collections of the Sabbath School are wholly devoted to Mission purposes, the expenses of the school being met by the congregational grant and from other sources. Last year the total amount raised was \$295.91, an increase over the preceding year of \$17.42. Of this amount \$8.91 was collected by the infant class.

At our annual meeting the funds were allocated as follows :—

Home Missions.....	\$ 85 00
Foreign Missions.....	45 00
French Evangelization Point Aux Trembles.....	50 00
Augmentation Fund.....	17 00
Aged and Infirm Minister's Fund.....	15 00
Knox College.....	20 00
Knox College Students' Missionary Society.....	10 00
Welland Canal Mission, Mr. Bone.....	7 11
Century Fund.....	42 00
Picture Roll for Northwest.....	4 80

---

\$295 91

During the year we intend to get the children interested in saving from their own earnings or pocket-money for the Century Fund, and we hope to have even better things to report for next year. We desire the co-operation and assistance of the older people in this aim, that the children may be led to make sacrifices for this worthy object and not simply worry the parents and older friends into giving them money for the fund.

Appended to this report will be found a statement showing the disbursements of the moneys used for Sabbath School purposes. We have suggested to the wisdom of the Board of Management the advisability of improving the lighting and heating of the Sabbath School rooms, and hope that when next we give you our report that we will be able to express our grateful thanks for much needed improvements.

During the past year we have been assisted frequently by members of the Pastor's Class for Bible Study, and we wish to express appreciation of their services and good will. We again urge on the parents the duty of assisting us by seeing that the children attend regularly and punctually, study their lessons and do not destroy the literature provided by the school, and contribute regularly to the spread of the Gospel by the support of Missions.



The Superintendent will be glad to be informed of any children of the congregation or others who do not attend Sabbath School that they may be added to our numbers.

We desire to express our gratitude to our kind and merciful Father for the favor that he has shown us in all times past, and we humbly pray that he will continue to bless our efforts for our own good and for that of many others.

W. C. FERGUSON,  
*Superintendent.*

J. M. FERGUSON,  
*Secretary.*

### FINANCIAL STATEMENT.

#### GENERAL FUND.

##### RECEIPTS.

Balance from 1898.....	\$ 9 05
Grant from Congregation.....	125 00
Proceeds Annual Entertainment.....	11 60
	<u>\$145 65</u>

##### DISBURSEMENTS.

Furniture.....	\$ 5 00
Printing and Advertising .....	3 75
Library Books, etc.....	52 11
Lesson Helps.....	41 45
S. S. Association.....	2 00
S. S. Picnic .....	34 40
Exchange and Postage.....	80
Balance .....	6 15
	<u>\$145 65</u>

##### MISSION FUND.

Collections .....	\$287 00
Infant Class .....	8 91
	<u>\$295 91</u>

## THE SOCIETY FOR BIBLE STUDY.

---

In presenting the report of our society for 1899, would say that whilst our attendance was not quite as large as it has been in preceding years, still the meetings have been as instructive and beneficial as ever.

One of the reasons for the decrease in attendance has been the removal from the city of several of our members. Two of those who we miss most are Mr. S Silcox, who was our vice-president and a very active worker, and Mr. Robert Kippen, who has very kindly acted as organist for the past two or three years. Whilst regretting their departure, we are pleased to know they are doing well elsewhere.

Our membership is now 70, and during 1899 we had 43 Sunday afternoon meetings and two social evenings which were very enjoyable and hopeful.

We are still using the course of studies prescribed by the General Assembly, which for the year 1900 is based on the Parables of Christ.

Of the moneys collected the Y. M. C. A. and Y. W. C. A. have each received \$5.00, the balance of a subscription made to them in 1898. We also made our annual payments, \$25 to the Building Fund, and \$15 to the Knox Missionary Society.

The Young People's Presbyterial Society of this Presbytery are contributing to the support of the Rev. John Pringle, of Atlin Lake, and we have subscribed \$18 to this purpose.

We would again call the attention of the young

people of the congregation to our society and the benefit derived from our meetings, and any who are not otherwise engaged on Sunday afternoons we would be pleased to have make us a visit. We assure them of a pleasant and well spent hour.

W. J. CLARK,  
*President.*

J. B. AIKENHEAD,  
*Secretary.*

### FINANCIAL STATEMENT.

#### RECEIPTS.

To Balance.....	\$ 22
" Weekly Contributions.....	70 65
" Special Collection .....	12 25
" Interest .....	41
	<u>\$83 53</u>

#### DISBURSEMENTS.

By Cash for Booklets.....	\$ 3 00
" Cash to Miss Wheeler.....	12 25
" Cash to Y. M. C. A.....	5 00
" Cash to Y. W. C. A.....	5 00
" Cash to Century Fund.....	25 00
" Cash to Knox College Missionary Society.....	15 00
" Cash to Rev. John Pringle (Missionary).....	18 00
" Cash Balance.....	28
	<u>\$83 53</u>

IDA C. PHILLIPS,  
*Treasurer.*



## MUSICAL AND LITERARY SOCIETY.

---

At the opening meeting for the season 1899-1900 of the Musical and Literary Society new officers were elected as follows :

Hon. President, Rev. W. J. Clark.  
President, - J. Chas. Riach.  
Vice-President, J. B. Aikenhead.  
Secretary, - John Sharp.  
Asst. Secretary, Miss Ida Phillips.  
Treasurer, - W. C. Allen.

The society has held four regular meetings and one open meeting, and all have proved enjoyable, though the young people are not taking as much interest in the society as formerly.

The membership of the society is not as large as in past years. The funds derived from membership fees and collections received at the opening meetings are to be applied towards reducing the debt on the piano in the school-room.

As it is desirable that the debt should be wiped out this spring, we would suggest that the Managers undertake to make up the difference between the funds of the society at the end of the season and the hundred dollars to be paid.

Respectfully submitted,

J. CHAS. RIACH,  
*President.*

J. A. SHARP,  
*Secretary*

## MISSIONARY COMMITTEE.

---

Your Committee beg to report that the amount collected for missions during the year 1899 was \$1,028.75, as against \$948.50 in 1898. This shows an apparent increase of \$80.25, but as we received during the year a legacy of \$200 from the late George Marshall (\$100 each for Home and Foreign Missions), the sum raised by the congregation was really \$119.25 less than last year. The number of contributors, too, has fallen from 201 to 155, which has raised the average contribution from \$4.72 to \$5.33.

We cannot but regret this falling off in the missionary contributions, while the ordinary congregational revenue appears to have been fully maintained. It would seem to indicate a lack of interest in the work of the church at large, which must arise largely from want of information. Your committee hopes, however, that better things are in store. The efforts that are being made in connection with the Century Fund will no doubt have the effect of educating the people up to a higher appreciation of the work that is being carried on by the Presbyterian Church of Canada, and a fuller realization of our duty in regard to it. May we not therefore hope that while liberally providing for the support of ordinances amongst ourselves we may not forget those who are not so favorably situated, and find in our experience the truth of the words of the Master, "It is more blessed to give than to receive."

✻

The funds have been allocated as follows:—

Home Missions.....	\$450 00
Foreign Missions.....	225 00
French Evangelization .....	35 00
Knox College .. .. .	103 00
Aged and Infirm Ministers' Fund.....	50 00
Augmentation Fund.....	120 75
Widows' and Orphans' Fund.....	25 00
Assembly Fund .....	20 00
	<hr/>
	\$1,028 75

Total amounts raised by the congregation for missionary and benevolent purposes outside our own funds:

Missionary Society .....	\$1,028 75
Sabbath School.....	295 91
W. F. M. Society.....	204 09
Mission Band .....	113 24
Session Statement .....	74 13
Society for Bible Study .....	83 51
Ladies' Aid Society .....	179 00
Musical and Literary Society.....	13 00
Goforth Fund.....	10 00
Welland Canal Mission.....	7 50
	<hr/>
	\$2,009 13

L. GIBSON,

*Convener.*



## AUXILIARY W. F. M. SOCIETY.

---

The work of the auxiliary for the year which has just closed has resulted in a slight increase in membership, attendance and contributions. For this we are thankful to Him who has led us all the way, and we look forward to another year of still better results, trusting in God for a blessing on our efforts.

Our auxiliary membership is now 63, which includes 16 "Scattered Helpers." Ten meetings were held during the year with an average attendance of 39. A number of papers were read at the meetings, being on mission or Christian work in general, which showed careful preparation, and contained many practical and hopeful hints. The meetings were also very pleasant in a social way for which, in a great measure, we are indebted to the Ladies' Aid Society.

In October Miss Duncan, who was at home on furlough from India, gave an address to the union meeting of the Mission Bands and Auxiliaries of the city. The Thank-offering meeting in November was very interesting and well attended, 118 being present. Our pastor, Mr. Clark, gave an address on "Why we should be interested in mission work." The latter part of the evening was of a pleasant social nature, refreshments being served by the Ladies' Aid Society. The offering was the largest in the history of the society, being \$99.63.

The "Scattered Helpers" Association has during the year contributed financially to the auxiliary. The membership is the same as last year, viz.: 16. The work has been well looked after by Miss McGuffin, the secretary, who has visited the members faithfully.

Nor  
the  
whic

amo  
bala  
teria

year  
num  
them

Collect  
Membe  
Mission  
Thank  
Interes

Goods  
Thank  
Miss D  
Treasur

Balance

The box of clothing which our society sent to the Northwest was valued at \$130. The greater part of the contents was new, but all the second-hand clothing which was sent was in good repair and clean.

The total contributions of the auxiliary for the year amounts to \$204.09, expenses \$28.50, which leaves a balance of \$175.59, which we have sent to the Presbyterial Treasurer.

We are much encouraged by the results of the past year's work, but feel that more could be done if a greater number of the women of the church would connect themselves with the society.

E. TURNBULL,  
*Secretary W. F. M. S.*

---

FINANCIAL STATEMENT.

RECEIPTS.

Collections.....	\$ 54 15
Membership Fees.....	17 25
Mission Box.....	24 45
Thank Offering.....	99 63
Interest.....	1 28
	<hr/>
	\$204 09

DISBURSEMENTS.

Goods for Mission Box.....	\$ 24 45
Thank Offering, envelopes, etc.....	70
Miss Duncan, expenses.....	1 35
Treasurer of Auxiliary.....	2 00
	<hr/>
Balance paid to Secretary of Presbyterial Fund.....	\$ 28 50
	175 59
	<hr/>
	\$204 09

## VICTORIA MISSION BAND.

---

Our Mission Band has closed another successful year in its history, and we are justly pleased in having a gratifying report to place before you.

During the year just closed, 1899, ten regular meetings have been held. For the most of these programmes of music and reading were prepared by the officers with the acceptable assistance of many of the members. Three of these meetings were spent sewing for our North West box, which, when completed, was valued at \$40.67—a goodly sum from our little circle.

We have many faithful members in the Band who always encourage us by their regular attendance and willingness to assist in the work. We deeply regret the loss by death of two of our members, Louie Craig and Gordon Andrus.

Early in the year Mr. Radcliffe, of the Collegiate Institute, lectured for us on "Rudyard Kipling." In November a very enjoyable "Musical" was given in the Lecture Hall, and we are deeply indebted to Mrs. Cooper, of Chatham, for helping to make the evening so successful. Later in the same month we held our Thank-offering meeting. Invitations were sent out which resulted in a large attendance and very generous offering. Mr. Clark was present and gave us one of his usual interesting talks which are always appreciated.

Financially we have done splendidly, having raised \$113.24 during the year, with disbursements amounting to \$28.99; we have a balance of \$84.25 to send as our share of the general fund.

M. A. BURNS,  
*President.*

EDNA LEONARD,  
*Secretary.*



## LADIES' AID SOCIETY.

---

Another year has passed, and with it has gone the record of work faithfully attempted by our Ladies' Aid Society.

We have held in all nine meetings, with an average attendance of thirty. Early in the year the meetings were distinctly work meetings, the ladies having decided to assist the W. F. M. S. in the preparation of their box for the North-west. Their efforts were crowned with success, and our sister society was enabled to send a very worthy box of clothing to needy ones in our home mission field.

In midsummer the meetings were discontinued. The remaining meetings were devoted to business, concluding with afternoon teas.

The membership of our society numbers seventy-eight. Two congregational receptions have been given by the society—one at our annual meeting in January, and the second a hearty welcome to Mr. and Mrs. Clark in September.

The society contributed gladly \$100 to our Church Choir Fund, and \$25 to the Klondike Nurse Fund—both worthy objects.

The contributions, which were voluntary, amounted to \$179. We deeply regret the removal by death of one of our members—Mrs. McDonald.

We ask for the hearty support of every woman in this Church in our work, inasmuch as thus meeting

together the bond of union grows stronger between us, we become more familiar with the work of the Church, are enabled to strengthen the hands of our beloved Pastor, and give encouragement and help to those in need.

We ask that the second Thursday afternoon of each month be prayerfully given to further the Lord's work among us.

MRS. W. C. ALLAN,  
*Secretary.*

---

## BAPTISMS.

---

### *ADULTS:*

Archibald B. Roswell,	-	-	June 2
Kathleen Roswell,	-	-	Dec. 1

### *INFANTS:*

Corson Elliott Lind,	-	-	May 28
Gordon Lonsdale Andrus,	-	-	June 23
Gladys May Andrus,	-	-	June 23
Paul Morphy Andrus,	-	-	June 23
Harold White Nicol,	-	-	July 2
Florence Isabel Cowan,	-	-	Sept. 1
John Woodward Mills,	-	-	Sept. 3
Margaret Melrose Simson,	-	-	Sept. 22
Clarence Wilson Smibert,	-	-	Oct. 1
Dudley Arthur Irwin,	-	-	Dec. 3
Helen Ross Carman,	-	-	Dec. 1

## In Memoriam

..1899..



*Dr. J. H. Wilson,	- - -	January 18
*Mrs. Janet Milne,	- - -	February 16
*Miss Mary Grant,	- - -	February 28
*Mrs. Janet Hanson,	- - -	March 1
*Mr. J. W. Fraser,	- - -	March 6
*Mr. George Marshall,	- - -	March 12
Mr. David Crombie,	- - -	May 26
*Mrs. Elizabeth Phillips,	- - -	June 6
Gordon L. Andrus,	- - -	August 25
Louise Craig,	- - -	September 23
*Mr. David Chambers,	- - -	November 21
*Mrs. W. M. MacDonald,	- - -	December 4
*Mrs. John Craig,	- - -	December 21



*"Blessed are the dead which die in the Lord from henceforth; yea, saith the Spirit, that they may rest from their labors, and their works do follow them."*

The names of persons with the \* prefixed were members of this congregation in full communion.



## MEMBERS AND ADHERENTS

With Contributions to Revenue and Schemes of the Church.

Those whose names are prefixed by M or A were members or adherents on December 31, 1899. The names without such prefix indicate those who, although contributors sometime during the year, are no longer in connection with the congregation.  
M, Member. A, Adherent.

Name.	Residence.	General Revenue.	Schemes.
M Adam, David	London Township	....	....
M Adam, Mary	" "	....	....
M Adam, Mrs. P	" "	26 50	8 00
A Adams, C. F.	413 King	13 50	2 00
A Adams, Mrs. C. F.	"	....	....
M Aikenhead, Albert	126 Horton	12 75	....
M Aikenhead, Mrs. A.	"	....	1 50
M Aikenhead, J. B.	"	13 25	....
M Allan, W. C.	296 Queen's Av.	26 00	....
M Allan, Mrs. W. C.	"	....	6 00
M Allan, Miss L.	72 Colborne	3 15	....
M Allan, Miss J.	"	....	25
M Allison, Mrs. H. C.	27 Becher	13 00	6 00
A Allison, Miss Bella	365 Central Av.	35	....
M Anderson, Mrs. D.	769 Waterloo	....	....
M Anderson, John	446 King	53 00	12 00
M Anderson, Mrs. John	"	....	....
M Andrus, G. A.	324 Central Av.	12 00	....
M Andrus, Mrs. G. A.	"	....	....
M Arnott, Dr. H.	228 Queen's Av.	34 00	7 25
M Arnott, Mrs. Dr. H.	"	....	....
M Arnott, Dr. D. H.	"	4 50	....
M Arscott, J. H.	156 Ann	....	....
Atkins, E.	Tecumseh House	....	....
M Baillie, Mrs. John, Sr.	324 Wellington	13 25	....
M Balfour, Dr. J. D.	345 South	26 00	....
M Balfour, Mrs. J. D.	"	....	....
M Bapty, Harry	563 Dundas	26 50	6 00
M Bapty, Mrs. Harry	"	....	....
M Bapty, F. A.	"	13 25	3 50
M Bapty, Miss Helen	"	5 50	6 00
M Bapty, Miss Gertrude	"	....	....
M Bapty, Walter	South Africa	....	....

M Ba  
M Ba  
M Ba  
M Ba  
A Ba  
M Be  
A Be  
M Be  
A Bl  
M Bl  
M Bl  
A Bl  
M Bo  
M Br  
M Br  
M Br  
M Br  
A Br  
A Br  
M Br  
M Br  
M Br  
M Br  
M Br  
A Br  
M Br  
A Br  
M Br  
M Br  
A Br  
M Bu  
M Bu  
A Bu  
A Bu  
M Bu  
M Bu  
M Bu  
A Cal  
M Cal  
M Cal  
M Can  
A Can  
A Can  
M Can  
M Can  
M Can  
M Can  
A Can  
Can

Members and Adherents.

Name.	Residence.	General Revenue.	Schemes.
M Barclay, A. E. S. K.	601 Talbot	\$33 50	....
M Barclay, Mrs. A. E. S. K.	"	....	\$ 2 00
M Barron, W. C.	300 Queen's Av.	26 00	....
M Barron, Mrs. W. C.	"	..	6 00
A Bateman, Miss L.	382 Waterloo	....	....
M Bell, Miss B.	....	2 90	..
A Bell, Albert	388 Ridout	....	....
M Bell, Mrs Jas	"	13 40	....
A Black, J.	London Township	....	....
M Black, Mrs. J	"	19 90	3 80
M Black, Miss C. L.	"	....	....
M Blake, Miss L. E.	....	1 75	....
A Bland, R. R.	323 King	14 00	....
M Boyle, Miss M	446 King	26 50	12 00
M Bradburn, Miss H.	402 Dundas	5 40	5 00
M Bradshaw, Mrs	346 Dufferin Av.	20 70	6 00
M Bradshaw, Miss E.	"	....	....
M Brock, Miss L. M.	246 Hill	....	2 75
M Brock, Miss S.	"	13 15	....
A Brock, Miss E.	"	....	....
A Brown, S. J. T.	419 Dufferin Av.	23 00	....
M Brown, Mrs. S. J. T.	"	....	4 00
M Brown, Mrs. M.	19 Queen	....	....
M Bryan, Thomas	31 King	53 00	12 00
M Bryan, Mrs. Thomas	"	....	....
M Bryan, Miss M. G.	"	....	....
M Bryan, T. A.	"	6 50	5 50
A Bryan, E. L.	....	....	....
M Bryans, Mrs. Thomas	310 Queen's Av.	13 30	....
M Bryans, Miss A. E.	"	5 20	....
A Bryans, T. R.	"	1 30	....
M Burgess, Miss M. E.	136 Egerton	7 55	....
M Burgess, Mrs. A.	"	3 50	....
A Burgess, Miss M.	Asylum	8 15	....
A Burns, George	479 Park Av.	....	....
M Burns, Mrs. George	"	26 60	6 00
M Burns, Miss M. A.	"	8 30	..
M Butterfield, Mrs.	140 Maple	13 25	3 00
A Callander, John	63 York	10 25	....
M Callander, Mrs. John	"	....	....
M Callander, Miss Mabel	"	....	....
M Cameron, Mrs. A. D.	178 Albert	....	....
A Cameron, George D.	539 Dundas	....	....
A Cameron, Mrs. George	"	....	....
M Cameron, John	288 Dufferin Av.	52 00	12 00
M Cameron, Mrs. John	"	....	....
M Cameron, Ray	"	....	....
M Cameron, Miss C.	"	....	1 00
A Cameron, Miss J	"	....	....
Campbell, A. M.	385 Central Av.	3 00	....

## First Presbyterian Church.

Name.	Residence.	General Revenue.	Schemes.
M Campbell, Miss J.....	203 Wolfe .....	\$ 6 30	\$ 2 25
M Carman, Mrs. H. D.....	356 Dufferin Av.....	....	....
M Chambers, Mrs. David.....	16 York .....	....	....
M Cheney, Mrs. E. T.....	270 Piccadilly.....	7 95	....
M Christie, Mrs. D.....	360 Queen's Av.....	6 25	....
M Clark, Mrs. John.....	307 Wolfe .....	13 00	....
Clark, Rev. Wm. J.....	" .....	79 50	60 00
M Clark, Mrs. Rev. Wm. J....	" .....	....	....
M Clarke, Miss L.....	421 Ridout.....	7 30	....
M Clifford, Mrs.....	374 Central Av.....	39 75	13 00
M Cockburn, Miss A.....	307 Simcoe.....	13 00	3 25
M Colgrove, Mrs. C. E.....	326 Piccadilly.....	....	....
A Colgrove, C. E.....	" .....	....	....
M Coon, S. B.....	574 Waterloo.....	27 50	1 00
M Coon, Mrs. S. B.....	" .....	....	....
A Coon, Miss.....	" .....	....	....
A Cousins, Thomas.....	121 Bathurst .....	12 75	....
A Cousins, Mrs. Thomas.....	" .....	....	....
A Cowan, R. K.....	294 Dufferin Av.....	27 50	....
M Cowan, Mrs. R. K.....	" .....	....	10 00
A Cowan, D. J.....	639 Talbot.....	27 00	....
M Cowan, Mrs. D. J.....	" .....	....	50
M Craig, S. H.....	368 Dufferin Av .....	26 25	25
M Craig, Mrs. S. H.....	" .....	....	....
A Craig, Miss Eva.....	" .....	....	....
A Craig, Miss Edith.....	" .....	....	....
A Craig, Miss Minnie.....	" .....	....	....
M Craig, Wm. J.....	140 Bathurst.....	38 50	....
A Craig, Mrs. Wm. J.....	" .....	....	....
M Craig, Miss Beatrice.....	" .....	....	....
M Crombie, J. C.....	358 Piccadilly.....	53 00	....
M Crouch, A. E.....	323 King.....	25 50	....
M Crouch, Mrs. A. E.....	" .....	....	1 85
A Crouch, Miss A.....	" .....	....	....
A Crouch, Miss M.....	" .....	....	....
A Crouch, Ernest.....	" .....	90	....
A Culbert, Miss E.....	343 Simcoe.....	1 05	....
M Currie, Miss Annie.....	25 Picton.....	5 05	2 50
A Cooper, Miss.....	" .....	1 25	....
M Cuthbertson, Miss M.....	Queen's Hotel .....	5	....
A Cripps, Miss Minnie.....	441 English .....	....	....
A Complin, C. F.....	76 Albert .....	....	....
A Complin, Mrs.....	" .....	30 00	....
M Davies, Miss M.....	383 King.....	....	....
M Deeks, J. H.....	390 Colborne.....	12 00	....
M Deeks, Mrs. J. H.....	" .....	....	1 00
M Dickie, Miss E.....	189 College Av.....	....	....
M Denholm, Andrew.....	494 York .....	....	....
M Dobie, Geo. C.....	497 Queen's Av.....	19 20	....
M Dobie, Mrs. Geo. C.....	" .....	....	....



Name.	Residence.	General Revenue.	Schemes.
M Dobie, Miss H.	497 Queen's Av	.....	.....
M Dobie, Miss E.	"	.....	.....
A Dobie, Geo. C., Jr.	"	.....	.....
A Dobie, James	"	.....	.....
M Donaldson, R. F.	22 Partridge Av.	4 00	.....
M Donaldson, Mrs. R. F.	"	.....	.....
M Dunbar, Mrs. L.	2 Camden Terrace	\$ 13 00	.....
M Dunbar, Miss M.	(Talbot Street)	.....	\$ 2 00
M Dunbar, Miss J., Detroit.	"	.....	.....
M Dunn, Edward.	411 King	13 25	.....
M Dunn, Mrs. E.	"	.....	3 25
M Dunn, Miss E. V.	"	.....	50
M Dunn, Miss J. M.	"	.....	75
A Eastland, J. L.	619 Talbot	5 75	.....
A Eastland, Mrs. J. L.	"	.....	.....
M Elliott, Charles H.	20 Craig	106 00	12 00
M Elliott, Mrs. C. H.	"	.....	.....
A Elliott, Jas. R.	98 Horton	6 50	.....
M Elliott, Mrs. J. R.	"	.....	.....
M Essex, Mrs. James.	558 Colborne	.....	.....
A Essex, Miss E.	"	.....	.....
M Evans, Mrs. R. J.	182 Sydenham	13 45	.....
M Evans, Miss B.	"	10 60	.....
M Farrell, W. H.	.....	21 50	5 75
M Farrell, Mrs. W. H.	.....	.....	.....
M Fax, Mrs Sim	32 Hope	7 95	1 10
A Fax, John	"	.....	.....
A Fax, Alma	"	.....	.....
A Fax, Ethel	"	.....	.....
M Ferguson, Mrs. A. J.	840 Richmond	26 00	.....
M Ferguson, W. C.	"	26 00	.....
M Ferguson, J. M.	"	13 25	.....
M Ferguson, Miss E.	"	.....	11 00
M Ferguson, Miss M.	"	.....	7 00
M Ferguson, Mrs. M. A.	474 Queen's Av	12 85	2 25
M Fisher, R. G.	306 Princess Av	52 00	.....
M Fisher, Mrs. R. G.	"	.....	4 00
M Fleming, Miss J.	284 Colborne	3 75	.....
M Fletcher, George	234 Talbot	13 50	5 50
M Fletcher, Mrs. George	"	.....	.....
Fraser, J. W	.....	4 75	.....
M Fraser, Robt	Glendale P. O.	13 50	3 00
M Furze, Miss A. E.	234 Talbot	9 05	5 25
A Friend, A.	Queen's Av	1 00	.....
A Fraser, Miss Eliza	21 Stanley	3 00	.....
M Gee, Miss Susan	479 Park Av	10 65	3 00
M Gibson, Lawrence	585 Talbot	53 00	12 00
M Gibson, Mrs. Lawrence	"	.....	.....

## First Presbyterian Church.

Name.	Residence.	Genera Revenue.	Schemes.
M Gibson, Miss B.	585 Talbot	\$ 5 75	....
M Gillespie, G. H.	1 McClary Av.	29 79	....
M Gillespie, Mrs G. H.	"	....	....
M Gillespie, James	245 Oxford	6 75	....
A Gillespie, Mrs. James	"	....	....
M Graham, Miss A. H.	152 Maple	3 00	....
M Grant, Mrs. J. C.	Waverly Place	....	\$ 1 50
A Grant, Fred	"	15 15	....
A Grant, J. A	"	1 60	....
M Grant, Archibald	455 Piccadilly	13 00	2 00
M Grant, Mrs. Archibald	"	....	....
Grant, Miss M. E.	"	20	....
M Grant, John	Askin P. O	13 25	....
M Grant, Mrs. John	"	....	2 25
M Gray, Robert	275 Waterloo	18 45	....
M Gray, Mrs. Robert	"	....	2 25
M Greenlees, Andrew	40 Ridout South	25 50	4 00
M Greenlees, Mrs. Andrew	"	....	....
M Greenlees, Miss H.	"	....	....
A Greenlees, Alex.	"	....	....
A Greenlees, Harry	"	....	....
M Grieve, Mrs. William	330 Central Av.	13 25	3 00
M Grieve, Miss K.	"	13 25	3 00
M Grieve, Miss M. A.	"	13 25	3 00
M Griffith, Mrs. Bruce	516 York	3 40	....
A Gunn, J. C.	374 Ridout	5 00	....
M Gunn, Mrs. J. C.	"	....	50
M Halliday, J. C.	115 Dundas	26 50	6 00
M Halliday, Mrs J. C.	"	....	....
M Halliday, Miss Agnes	"	2 00	....
M Hamilton, A. M.	546 Wellington	26 00	10 00
M Hamilton, Mrs. A. M.	"	....	....
M Hamilton, Miss M.	"	....	....
M Hamilton, Miss F.	"	....	....
M Hamilton, Joseph	179 Ann	25 50	....
M Hamilton, Mrs. Joseph	"	....	50
M Hanson, Miss F.	442 King	24 50	6 00
Hanson, Mrs. J.	543 Richmond	....	....
M Hanson, Miss M.	"	13 00	....
M Harding, Frank	466 Dufferin Av.	11 25	....
M Harding, Mrs. Frank	"	....	....
M Harkness, Miss M	252 Central Av.	....	....
A Harkness, George	789 Richmond	4 50	....
A Harkness, Leonard	"	....	....
Harris, Mrs. Herman	423 Ridout	12 20	....
Harris, Miss E. M.	Chicago	....	....
Harwood, Jabez	354 Dundas	53 00	....
Harwood, Mrs. J.	"	....	6 50
Harwood, Miss E.	"	....	24 00
Harwood, Miss H.	"	....	20 00
H ayne, E. H.	159 St. James.	26 00	....

Members and Adherents.

41

Name.	Residence.	General Revenue.	Schemes.
M Hayne, Mrs. E. H.	159 St. James	.....	\$ 3 00
A Hayne, Miss C.	"	.....	.....
A Hedley, R. A.	453 Ridout	.....	.....
A Hedley, Mrs. R. A.	"	\$12 75	.....
A Hedley, Miss	"	.....	.....
M Henderson, Robert	629 Talbot	21 20	6 00
M Henderson, Mrs. R.	"	13 25	3 00
Henderson, A. M.	323 King	.....	.....
Henderson, Fred.	456 Piccadilly	50	.....
M Hendrick, Miss M.	246 Oxford	.....	6 00
Hertel, Bernard	155 Central Av	11 40	.....
A Heighway, G. H.	76 Stanley	6 10	15
A Heighway, F. W.	"	7 20	.....
A Higman, A.	93 Wellington	.....	.....
A Higman, Mrs. A.	"	9 75	.....
A Higman, Miss Annie	"	.....	.....
A Higman, R. K.	"	65	.....
M Hodge, Dr. George	234 Queen's Av	39 75	24 00
M Hodge, Mrs. George	"	.....	.....
M Hodge, Miss Bertha	"	.....	.....
M Hodge, Miss May	"	.....	.....
M Hodge, Miss G.	"	.....	.....
A Hodge, Ray	"	.....	.....
M Hotson, Miss W.	330 Central Av	9 25	.....
A Hotson, Miss M.	"	.....	.....
A Hotson, Miss A.	"	.....	.....
M Howells, Miss E. G.	374 Ridout	3 95	.....
M Howie, William	455 Princess Av	26 50	.....
M Howie, Mrs. William	"	.....	6 00
M Howie, Miss Martha	"	.....	.....
M Howie, Miss Margaret	"	.....	.....
M Howie, Miss C.	"	.....	.....
M Howie, Miss Mary	"	.....	.....
M Howie, Miss J.	"	.....	.....
M Howie, Miss B.	"	.....	.....
A Howie, Wm. Jr.	36 Prospect Av	.....	.....
A Howie, Mrs. Wm. Jr.	"	.....	.....
M Hunter, Mrs. T.	393 Grey	.....	.....
A Hutchinson, Miss M.	780 Richmond	.....	.....
Hunter, Willie	.....	.....	5
Hynds, Joseph	.....	.....	.....
Hynds, Samuel	.....	.....	.....
M Inglis, Miss	446 King	10 60	.....
M Innis, Miss A.	205 Queen's Av	5 30	.....
M Irwin, M. F.	356 Princess Av	26 50	2 50
M Irwin, Mrs. M. F.	"	.....	.....
M Ironside, Mrs. M.	275 Waterloo	.....	.....
M Jamieson, Miss A., M.D.	.....	.....	.....
A Jarmain, E.	33 Becher	13 50	.....



## First Presbyterian Church.

Name.	Residence.	General Revenue.	Schemes.
A Jarman, Mrs. E.	33 Becher.	.....	.....
M Johnston, E. G.	856 Queen's Av	\$ 8 05	.....
M Johnston, Mrs. E. G.	"	.....	.....
M Johnston, Miss Nellie	"	.....	.....
M Johnston, George.	239 Dundas	14 00	.....
M Johnston, Mrs. George	"	.....	.....
M Jones, Miss E. V.	536 Queen's Av.	13 00	\$ 3 00
M Jones, Miss L.	Asylum.	12 55	.....
A Jury, James	456 Pall Mall.	.....	.....
A Jury, Mrs. Jas	"	1 60	.....
A Johns, Mrs. C.	242 King	75	.....
A Johns, Charles	.....	.....	.....
A Johns, Miss	.....	.....	.....
M Kaiser, Frederick	12 Oxford	11 50	25
M Kaiser, Mrs. Frederick	"	.....	.....
A Kaiser, Olga	"	30	.....
M Kennedy, Miss M. G.	579 Talbot.	16 50	7 00
M Kennedy, Miss Mary	"	5 00	.....
M Kennedy, Miss M. L.	229 Queen's Av.	5 50	.....
M Kerr, George.	133 John.	26 25	3 00
M Kerr, Mrs. George	"	.....	.....
A Kerr, Archibald	204 Ridout South.	11 50	.....
A Kerr, Mrs. Archibald.	"	.....	.....
M Kerr, Miss Ettie	"	.....	.....
A Kingsmill, Dr. H. A.	441 Park Av.	22 25	.....
M Kippen, R. M., M.D.	.....	.....	.....
A Laidlaw, Miss J. R.	730 Waterloo.	15 35	4 00
Laurie, J. B.	.....	26 00	9 00
M Laut, Mrs. J.	359 Dundas.	10 50	2 00
A Laut, Miss Marion	"	10	.....
M Law, John	298 Horton.	31 80	1 00
M Law, Mrs. John	"	.....	.....
M Law, Miss Jane	"	.....	.....
M Law, Miss Jennie	"	.....	.....
M Lawrence, Mrs. M.	266 Clarence	.....	.....
M Lawrence, Miss G. M.	"	.....	.....
M Lawrence, Miss M.	"	.....	.....
M Lawrence, Wm. T.	"	.....	.....
A Lawrence, L. F.	178 Albert.	.....	.....
A Lawrence, Mrs. L. F.	"	.....	.....
M Lay, H. M.	.....	13 90	2 75
A Leonard, C. W.	360 Queen's Av.	79 50	35 00
M Leonard, Mrs. C. W.	"	.....	.....
M Leonard, Miss Edna	"	13 20	.....
A Leonard, Miss L.	"	.....	.....
A Loughry, Mrs.	74 Carling.	4 00	.....
M Lowrie, Mrs	563 Dundas	.....	.....
M Leitch, Miss J.	603 Talbot.	5 40	40
M Lind, Wm., Sr.	528 Waterloo.	13 00	2 50

Members and Adherents.

43

Name.	Residence	General Revenue.	Schemes.
M Lind, Mrs. Wm.....	528 Waterloo.....	.....	.....
M Lind, R. G.....	".....	\$ 1 57	.....
M Lind, H. W... ..	65 Stanley.....	5 25	.....
M Lind, Mrs. W. H.....	".....	.....	.....
A Lind, Fred.....	528 Waterloo.....	1 75	.....
A Lindsay, W. R.....	Wellington Road....	.....	.....
M Lindsay, Mrs. W. R.....	".....	14 20	.....
M Litster, Miss M.....	360 Ridout.....	8 65	\$ 3 00
M Long, Mrs. F. W.....	492 Talbot.....	2 00	.....
M Loranger, Miss E.....	558 Maitland.....	.....	.....
M Loranger, Miss H.....	".....	4 50	.....
M Maitland, M. J.....	Emery.....	12 75	.....
M Maitland, Mrs. M. J.....	".....	.....	.....
M Malloch, Miss A.....	287 Hyman.....	75	.....
M Malloch, Mrs. James.....	788 Colborne.....	14 00	.....
M Marshall, Mrs. George.....	230 Central Av.....	29 00	4 00
M Maver, A. A.....	525 Princess Av.....	25 50	1 00
M Maver, Mrs. A.....	".....	.....	.....
M Mills, John.....	475 Princess.....	53 25	10 00
M Mills, D. M.....	".....	13 00	.....
M Mills, Miss K.....	".....	.....	.....
M Mills, W. D.....	181 St. James.....	9 25	.....
M Mills, Mrs. W. D.....	".....	.....	.....
M Milne, Mrs. James.....	88 Dundas.....	7 25	.....
M Milne, James.....	".....	.....	.....
M Milne, Miss A.....	".....	.....	.....
A Miller, T. B.....	211 Queen's Av.....	4 50	.....
M Moore, J. S.....	255 Oxford.....	26 50	6 00
M Moore, Mrs. J. S.....	".....	.....	.....
A Moorehead, F. A.....	284 King.....	6 45	.....
A Moorehead, Miss.....	".....	1 35	.....
A Moorehead, Miss E.....	".....	.....	.....
A Mowat, Miss A.....	497 Charlotte.....	.....	.....
M Mulveney, Miss M.....	474 Queen's Av.....	9 00	.....
A Munroe, Mrs. E.....	242 Queen's Av.....	4 95	.....
M Munroe Miss M. C.....	32 Ridout <i>n.s. fund</i> .....	.....	.....
M Munro, Miss J.....	446 King.....	5 20	3 00
M Munro, R. J.....	270 Piccadilly.....	13 25	.....
A Munro, Fred.....	242 Queen's Av.....	1 22	.....
M Mutter, Miss J. P.....	579 Talbot.....	.....	.....
M Myers, Miss J.....	183 Dufferin Av.....	75	.....
A Murray, P.....	.....	10 10	.....
A Murray, Miss Margaret....	22 Ridout.....	.....	.....
M McCallum, Miss J.....	Aged Peoples' Home.	13 00	50
M McBernie, Miss Mary.....	90 Albert.....	.....	.....
M McClurg, A.....	429 Central Av.....	13 25	3 00
M McClurg, Mrs. A.....	".....	.....	.....
A McCreedy, S. B.....	351 Princess Av.....	8 50	.....
M McCullough, Miss K.....	228 Queen's Av.....	4 80	.....

## First Presbyterian Church.

Name.	Residence.	General Reveune.	Schemes.
M McDiarmid, Miss L. J.....	Byron Av.....	\$ 6 50	\$ 3 00
McDonald, Alexander.....		2 00	....
McDonald, Mrs. Wm.....		2 10	....
M McDonald, Mrs. D.....	471 Dufferin Av	4 35	....
M McDonald, Mrs. B.....	Huron College.....	13 00	....
A McDonald, R. D.....	531 Talbot.....	21 50	....
A McDonald, Mrs R. D.....	".....	....	....
M McDougall, Miss M.....	520 Waterloo.....	4 45	....
M McGarvey, Mrs. A.....	222 Maitland.....	3 60	....
M McGuffin, A. J.....	727 Waterloo.....	....	....
M McGuffin, Mrs. A. J.....	".....	....	....
M McGuffin, Mrs. L.....	469 Queen's Av.....	26 00	5 50
M McGuffin, Miss B.....	".....	13 00	4 00
M McIntosh, Hugh.....	99 Bruce.....	19 50	....
M McIntosh, Mrs. Hugh.....	".....	....	....
M McIntosh, J. A.....	13½ Wortley Road...	....	....
M McIntosh, Mrs. John.....	".....	13 20	....
M McIntosh, Miss Lillie.....	".....	....	....
M McIntosh, Miss M.....	".....	....	....
M McIntosh, Mrs. D.....	171 Kent.....	8 45	....
M McIntosh, Miss Annie.....	".....	3 70	....
McIntyre, Mrs. A. D.....		6 00	....
M McKay, Miss J.....	234 Clarence.....	3 25	....
M McKay, Miss A.....	".....	....	....
M McKay, Miss L.....		....	....
M McKenzie, Findlay.....	223 Burwell.....	6 50	....
M McKenzie, Miss A.....	224 Dundas.....	4 00	....
M McKenzie, Mrs M.....	269 Clarence.....	3 05	....
M McKenzie, Miss B.....	264 Talbot.....	....	....
M McLarty, John.....	467 York.....	26 50	3 50
McLarty, Mrs. John.....	".....	....	....
A McLaren, Miss T.....	455 Piccadilly.....	4 60	....
M McLeod, D.....	London Township ..	25 20	....
M McLeod, Mrs. D.....	".....	....	....
M McLeod, Robt.....	726 Colborne.....	26 50	75
M McLeod, Mrs. R.....	".....	....	....
M McLeod, Miss E.....	".....	....	....
M McLeod, Mrs. J. C.....	138 Stanley.....	....	....
M McMillan, Miss A.....	230 Central Av.....	7 75	....
M McMillan, Miss Mary.....	806 Dundas.....	....	....
M McMurchy, Miss L.....	213 Queen's Av.....	....	....
A McMurchy, Miss K.....		....	....
A McMurchy, Miss A.....		....	....
A McMurchy, Miss K. J.....		....	....
M McNevin, Miss F.....	411 Dundas.....	6 45	....
M McPherson, Arch., Sr.....	172 Central Av.....	26 00	....
M McPherson, Arch., Jr.....	".....	15 00	....
M McPherson, Miss B.....	".....	18 50	6 00
M McPherson, Miss Isa.....	".....	8 00	1 00
M McPherson, R. S.....	".....	8 00	....
M McPherson, Alice E.....	".....	....	....



Members and Adherents.

Name.	Residence.	General Revenue.	Schemes.
M McPherson, Miss Emma	Edinburgh, Scotland	....	....
McPherson, Mrs. A. C.		\$ 1 00	....
M Nelson, Elmer	74 Carling	2 70	....
M Nichol, J. B.	141 Sydenham	9 75	....
M Nichol, Mrs. J. B.	"	....	....
M Nichol, Miss L.	"	2 86	....
M Nichol, Miss M. B.	"	....	....
M Nichol, Thos. W.	81 Empress Av.	2 35	....
M Nichol, Mrs. Thos. W.	"	....	....
A Nicholson, W. J.	301 Central Av.	24 00	....
M Nicholson, Mrs. W. J.	"	....	....
M Nixon, Robert	Odell P. O.	11 75	....
M Nixon, Miss G.	"	....	....
M Nixon, Miss L. M.	"	....	....
A Norris, Miss K.	316 Thames	....	....
M Ollerhead, Geo. E.	213 Queen's Av.	....	....
A Ogilvie, F. W.	558 Princess Av.	15	....
Ogilvie, Mrs. F. W.	"	....	....
M Osmond, Mrs. A.	30 Walnut	....	....
A Osmond, A.	"	....	....
M Perkins, Luke	541 King	2 25	....
M Perkins, Miss J. B.	"	90	....
M Paine, J. C.	487 Dufferin Av.	29 00	....
M Paine, Mrs. J. C.	"	....	....
A Park, Wm.	Richmond North	....	....
M Park, Mrs. Wm.	"	....	....
M Park, Miss J. M.	"	....	....
M Pattullo, Mrs.	579 Talbot	6 15	....
M Paul, F. W.	178 Simcoe	2 40	....
M Paul, Mrs. F. W.	"	....	....
M Peters, Miss Mary		10	1
M Phillips, Miss Ida	419 Central Av.	7 45	\$ 2 35
Phillips, Mrs. George		5 75	1 50
M Pickett, J. H.	141 Bathurst	13 25	1 25
M Pole, Jas.	County Jail	14 25	....
M Pole, Mrs. Jas.	"	....	....
A Pole, Miss M.	"	....	....
M Quarry, Miss Laura	661 Talbot	....	....
M Rae, T. Glen	471 Dufferin Av.	1 61	....
M Reade, Miss K.	63 York	....	....
M Reid, W. A.	252 Central Av.	26 75	9 00
M Reid, Mrs. Jas.	"	12 60	....
M Reid, Miss M. J.	"	....	....
Reid, Robt. Sr.		88 10	24 00
M Reid, Mrs. Robt.	422 King	....	....
M Reid, Ed. E.	339 Maitland	25 90	6 00

## First Presbyterian Church.

Name.	Residence.	General Revenue.	Schemes.
M Reid, Mrs. Ed. E.	339 Maitland	.....	.....
A Reid, Geo. M	287 Hyman	\$52 00	\$16 00
M Reid, Mrs. Geo. M	"	.....	.....
M Reid, Wm. Sr	789 Richmond	10 25	.....
M Reid, Miss A. J	"	.....	1 00
M Reid, Mrs. Thomas	178 Wellington	65	.....
M Rennie, H. H	483 Maitland	10 10	.....
M Rennie, Mrs. H. H.	"	.....	.....
M Riach, J. C	307 Wolfe	9 55	.....
M Riach, J. A. C	"	50	.....
M Robb, Mrs. E	246 Oxford	24 75	12 00
M Robb, Miss A	"	13 25	12 00
M Robb, Miss C	"	12 25	6 00
M Robb, Miss F	"	.....	.....
M Robb, Mrs. J. M	13 Oxford	.....	.....
Robb, J. M	"	12 25	.....
M Robb, Miss M	"	.....	.....
M Robb, Miss E	474 Queen's Av.	5 30	1 80
Roblin, L. G	"	12 10	.....
A Reid, Mrs. A.	297 Richmond	20	.....
A Rose, J. A.	490 Princess Av.	53 00	.....
M Rose, Mrs. J. A.	"	.....	.....
A Rose, Miss H.	"	3 00	.....
A Ross, George	510 Talbot	7 25	.....
A Ross, Mrs. George	"	.....	.....
M Rose, Mrs. Hugh	246 Oxford	13 00	1 00
M Rose, Miss Violet	"	.....	.....
M Rose, Miss Isabel	"	.....	.....
M Ross, Miss M	224 1/2 Dundas	5 40	.....
M Rossie, Mrs. L. J.	442 St. James	12 50	2 00
M Rossiter, Mrs. C.	474 Maitland	5 00	1 90
M Roswell, A. B.	743 Richmond	8 90	.....
M Roswell, Miss K	"	.....	.....
M Roswell, Mrs. B	"	.....	.....
M Russel, Alex	Grove P. O.	31 30	.....
M Russel, Mrs. Alex	"	.....	2 00
M Russel, John	518 Dufferin Av.	13 25	.....
M Russel, Alfred	"	.....	.....
A Russel, Thomas	"	.....	.....
M Russel, Miss Ida	"	.....	.....
M Ryder, Mrs E.	151 Clarence	26 50	2 35
M Rundle, Miss Flora	20 Craig	.....	.....
A Rodger, Miss H.	Huron College	11 75	.....
Ryan, Mrs.	"	.....	75
M Sangster, J. F	339 Maitland	8 25	50
M Sangster, Mrs. J. F	"	.....	.....
A Sangster, F. B.	"	.....	.....
A Sangster, Miss E. G.	"	2 50	.....
A Santo, Charles	421 Maitland	4 50	.....
A Santo, Mrs. Chas.	"	.....	.....

Members and Adherents.

Name.	Residence.	General Revenue.	Schemes
M Saunders, Mrs. E. V.....	650 Dundas .....	\$ 13 00	....
M Saunders, A. F. ....	" .....	....	....
M Saunders, R. V.....	" .....	....	....
M Saunders, H. S. ....	85 Stanley, S. London	10 75	\$ 2 00
M Saunders, Mrs. H. S.....	" .....	....	....
M Schabacker, Martin.....	34 York.....	11 25	....
M Schabacker, Mrs. M.....	" .....	....	....
M Schaefer, W. E.....	698 Talbot.....	12 85	3 00
M Schaefer, Mrs. E.....	" .....	....	....
M Schaefer, Gustave.....	" .....	5 10	....
M Scott, William.....	714 Talbot..	11 95	....
M Scott, Mrs. William.....	" .....	....	1 20
M Scott, Miss Ida.....	586 Waterloo.....	90	....
A Scott, Miss Edith.....	164 Albert.....	....	....
A Scott, Miss Mary.....	" .....	25	....
M Sharp, Arch.....	330 Central Av.....	53 00	6 00
M Sharp, Mrs. Arch.....	" .....	....	....
M Sharp, Miss M. K.....	" .....	5 36	....
M Sharp, J. A.....	" .....	3 25	....
M Shillington, R. J.....	665 Colborne.....	13 25	....
M Shillington, Mrs. R. J.....	" .....	....	....
M Short, Miss Mary.....	518 Richmond .....	3 70	1 50
M Shuttleworth, J. R.....	Albert.....	48 00	....
M Shuttleworth, Mrs. J. R.....	" .....	....	75
A Shuttleworth, Eddie.....	" .....	9 75	....
A Shuttleworth, Hugh.....	" .....	....	....
M Silcox, S.....	" .....	24 00	2 75
M Simpson, Miss Jessie.....	474 Queen's Av.....	27 50	6 00
Simpson, John A.....	385 Central Av.....	....	....
Simpson, Mrs. J. A.....	" .....	....	....
A Simson, Walter.....	514 Waterloo.....	52 00	....
M Simson, Mrs. Walter.....	" .....	....	12 00
M Simson, Mrs. Wm.....	170 John .....	13 25	3 00
M Simson, Miss E.....	" .....	....	3 00
M Simson, Miss Grace.....	170 John.....	18 55	18 00
A Simson, William.....	" .....	26 50	....
M Skimmin, Mrs. A.....	523 Richmond .....	12 75	9 00
M Skimmin, Miss M. R.....	" .....	....	....
M Smibert, Alex.....	Fanshawe P. O .....	22 00	....
M Smibert, Mrs. Alex.....	" .....	....	....
M Smibert, Miss T.....	411 Dundas .....	12 75	12 00
M Smith, Mrs. Wm.....	379 Central Av .....	8 00	....
A Smith, Mrs. Wm.....	" .....	2 60	....
M Smith, David.....	293 Wolfe .....	13 00	3 50
A Smith, John.....	129 Mill .....	13 25	....
M Smith, Mrs. John.....	129 Mill.....	....	1 20
Smith, R. B.....	" .....	14 00	3 50
M Spragg, Samuel.....	10 Wyatt .....	40	....
A Spragg, Mrs. S.....	" .....	....	....
M Spencer, J. B.....	213 Queen's Av.....	11 25	2 00
M Spittal, Miss J.....	311 Central Av .....	1 00	....



## First Presbyterian Church.

Name.	Residence.	General Revenue.	Schemes.
A Spittal, Robert.....	311 Central Av.....	\$ 7 50	....
A Stark, George.....	941 Queen's Av.....	5 15	....
M Steele, Jas.....	4 Saunby Av.....	11 90	\$ 0 50
M Steele, Mrs. Jas.....	".....	....	....
M Stewart, Mrs A. C.....	178 Simcoe.....	8 50	....
M Stiles, Miss E. B.....	London Tp.....	11 25	3 00
M Stiles, J. A.....	133 Central Av.....	10 25	2 75
Stearnes, Eliza.....	.....	40	....
A Strachan, A.....	7 Heaman Terrace... ..	1 25	....
M Strong, Mrs. H.....	283 Dufferin Av.....	5 25	....
A Sutherland, J. A.....	299 Wolfe.....	20 70	..
A Sutherland, Mrs. J. A.....	".....	....	1 50
M Sutton, E.....	332 Dundas.....	23 50	....
M Sutton, Mrs. E.....	".....	....	....
M Sutton, Miss G.....	".....	....	....
M Sutton, Miss B.....	".....	....	....
Sweeney, Mrs.....	.....	45	....
M Swift, Mrs. C. C.....	159 Kent.....	13 25	1 50
A Swift, Master Cecil.....	".....	....	....
Swift, Miss Eva.....	".....	4 40	....
M Sudden, Mrs.....	189 College Av.....	9 90	....
M Taylor, Peter.....	Thornton Av.....	13 75	....
M Taylor, Mrs. Peter.....	".....	....	....
M Taylor, Miss J.....	".....	....	....
M Telfer, Miss M.....	370 Princess Av.....	1 00	....
M Templeton, A. P.....	105 Waterloo.....	31 90	5 50
M Templeton, Mrs. A. P.....	".....	....	....
M Templeton, Miss Aggie.....	".....	55	....
A Templeton, Gordon.....	".....	....	....
Teskey, C. H.....	.....	1 25	....
M Thomson, Mrs. A.....	120 York.....	....	....
M Thomson, Miss A.....	".....	....	....
A Thomson, Henry.....	".....	28 00	....
M Thomson, W W.....	295 Wolfe.....	21 50	....
M Thomson, Mrs. W. W.....	".....	....	....
M Turnbull, Wm.....	539 Dundas.....	26 50	12 00
M Turnbull, Mrs. Wm.....	".....	....	....
M Turnbull, John C.....	London House.....	11 75	..
M Tytler, Wm.....	Grosvenor.....	18 65	6 00
A Tytler, Miss Maud.....	".....	....	....
A Tytler, Miss Anna.....	".....	....	....
A Tytler, Miss Nellie.....	".....	....	....
A Todd, William.....	393 Gray.....	12 95	....
M Vincent, Mrs. M. T.....	55 Stanley.....	....	....
M Vanhorn, Miss J.....	324 Princess Av.....	....	....
M Walker, W. J.....	203 Bathurst.....	1 35	....
M Walker, Matilda.....	".....	....	....
M Wallace, C. J.....	26 Stanley.....	....	....

Members and Adherents.

49

Name.	Residence.	General Revenue.	Schemes.
A Ward, J.	351 Clarence	.....	.....
A Ward, Mrs. J	"	\$ 4 80	\$ 1 00
A Warmington, J	214 Ann	.....	.....
M Warmington, Mrs. J	"	15 45	.....
M Warmington, Miss M	"	.....	.....
M Weeks, J. M.	374 Horton	.....	.....
M Weeks, Mrs. J. M	"	5 45	.....
A Weeks, J. H.	390 Colborne	1 00	.....
M Weeks, George	301 Richmond	2 85	7 00
A Weir, W. A	206 Richmond	.....	.....
M Weir, Mrs. W. A	"	11 50	1 20
A Wells, Miss	373 Queen's Av	.....	.....
A Wildern, K	120 Elmwood Av	.....	.....
A Wildern, Mrs. K	"	.....	.....
M Wilson, Mrs. J. H	856 Richmond	10 25	.....
M Wilson, M. J.	262 Dundas	12 25	.....
M Wilson, Miss M	"	.....	3 00
A Wilson John	502 Hill	.....	.....
M Wood, Dr. J. N.	365 Princess Av	44 00	.....
M Wood, Mrs. Dr J. N.	"	.....	.....
M Wren, Mrs. M	324 Princess Av	11 00	.....
M Wright, Miss K	Byron Av	4 50	.....
M Wright, Miss M	"	.....	.....
M Wiley, Mrs. W	483 York	12 75	.....
M Wilkey, D	.....	3 20	.....
A Wilson, William	Britannia House	13 00	.....
A Young, J.	258 King	12 50	.....
M Young, Mrs. J	"	.....	2 50
M Young, Miss M	"	.....	.....
M Young, Mrs. H.	Odell P. O	.....	.....
No Name	.....	3 16	45
Interest	.....	.....	5 20
Bequest by the will of late Geo. Marshall :			
Home Missions, \$100 00	.....	.....	200 00
Foreign " 100 00	.....	.....	.....