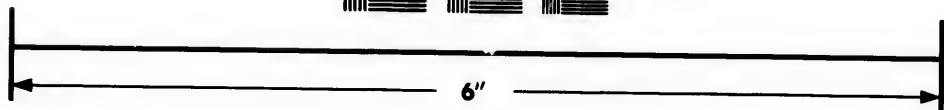
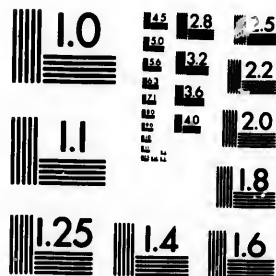

**IMAGE EVALUATION
TEST TARGET (MT-3)**



**Photographic
Sciences
Corporation**

23 WEST MAIN STREET
WEBSTER, N.Y. 14580
(716) 872-4503

1.8
2.0
2.2
2.5
2.8
3.2
3.6

**CIHM/ICMH
Microfiche
Series.**

**CIHM/ICMH
Collection de
microfiches.**



Canadian Institute for Historical Microreproductions / Institut canadien de microreproductions historiques

01
11
11

© 1983

Technical and Bibliographic Notes/Notes techniques et bibliographiques

The Institute has attempted to obtain the best original copy available for filming. Features of this copy which may be bibliographically unique, which may alter any of the images in the reproduction, or which may significantly change the usual method of filming, are checked below.

L'Institut a microfilmé le meilleur exemplaire qu'il lui a été possible de se procurer. Les détails de cet exemplaire qui sont peut-être uniques du point de vue bibliographique, qui peuvent modifier une image reproduite, ou qui peuvent exiger une modification dans la méthode normale de filmage sont indiqués ci-dessous.

- Coloured covers/
Couverture de couleur
- Covers damaged/
Couverture endommagée
- Covers restored and/or laminated/
Couverture restaurée et/ou pelliculée
- Cover title missing/
Le titre de couverture manque
- Coloured maps/
Cartes géographiques en couleur
- Coloured ink (i.e. other than blue or black)/
Encre de couleur (i.e. autre que bleue ou noire)
- Coloured plates and/or illustrations/
Planches et/ou illustrations en couleur
- Bound with other material/
Relié avec d'autres documents
- Tight binding may cause shadows or distortion
along interior margin/
La reliure serrée peut causer de l'ombre ou de la
distortion le long de la marge intérieure
- Blank leaves added during restoration may
appear within the text. Whenever possible, these
have been omitted from filming/
Il se peut que certaines pages blanches ajoutées
lors d'une restauration apparaissent dans le texte,
mais, lorsque cela était possible, ces pages n'ont
pas été filmées.
- Additional comments:/
Commentaires supplémentaires:

- Coloured pages/
Pages de couleur
- Pages damaged/
Pages endommagées
- Pages restored and/or laminated/
Pages restaurées et/ou pelliculées
- Pages discoloured, stained or foxed/
Pages décolorées, tachetées ou piquées
- Pages detached/
Pages détachées
- Showthrough/
Transparence
- Quality of print varies/
Qualité inégale de l'impression
- Includes supplementary material/
Comprend du matériel supplémentaire
- Only edition available/
Seule édition disponible
- Pages wholly or partially obscured by errata
slips, tissues, etc., have been refilmed to
ensure the best possible image/
Les pages totalement ou partiellement
obscurcies par un feuillet d'errata, une pelure,
etc., ont été filmées à nouveau de façon à
obtenir la meilleure image possible.

This item is filmed at the reduction ratio checked below/
Ce document est filmé au taux de réduction indiqué ci-dessous.

10X	14X	18X	22X	26X	30X
<input type="checkbox"/>	<input type="checkbox"/>	<input type="checkbox"/>	<input checked="" type="checkbox"/>	<input type="checkbox"/>	<input type="checkbox"/>
12X	16X	20X	24X	28X	32X

The copy filmed here has been reproduced thanks to the generosity of:

University of Regina

The images appearing here are the best quality possible considering the condition and legibility of the original copy and in keeping with the filming contract specifications.

Original copies in printed paper covers are filmed beginning with the front cover and ending on the last page with a printed or illustrated impression, or the back cover when appropriate. All other original copies are filmed beginning on the first page with a printed or illustrated impression, and ending on the last page with a printed or illustrated impression.

The last recorded frame on each microfiche shall contain the symbol \rightarrow (meaning "CONTINUED"), or the symbol ∇ (meaning "END"), whichever applies.

Maps, plates, charts, etc., may be filmed at different reduction ratios. Those too large to be entirely included in one exposure are filmed beginning in the upper left hand corner, left to right and top to bottom, as many frames as required. The following diagrams illustrate the method:

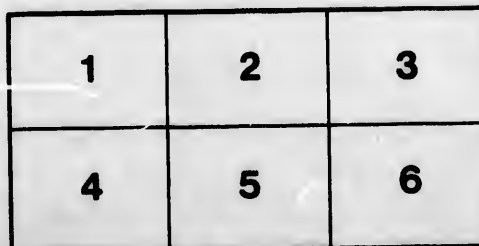
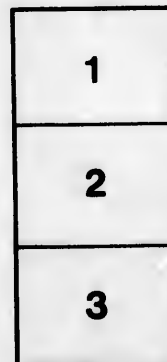
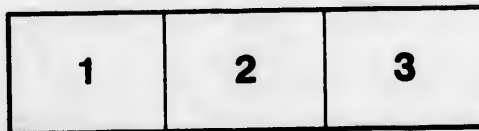

L'exemplaire filmé fut reproduit grâce à la générosité de:

University of Regina

Les images suivantes ont été reproduites avec le plus grand soin, compte tenu de la condition et de la netteté de l'exemplaire filmé, et en conformité avec les conditions du contrat de filmage.

Les exemplaires originaux dont la couverture en papier est imprimée sont filmés en commençant par le premier plat et en terminant soit par la dernière page qui comporte une empreinte d'impression ou d'illustration, soit par le second plat, selon le cas. Tous les autres exemplaires originaux sont filmés en commençant par la première page qui comporte une empreinte d'impression ou d'illustration et en terminant par la dernière page qui comporte une telle empreinte.

Un des symboles suivants apparaîtra sur la dernière image de chaque microfiche, selon le cas: le symbole \rightarrow signifie "A SUIVRE", le symbole ∇ signifie "FIN".

Les cartes, planches, tableaux, etc., peuvent être filmés à des taux de réduction différents. Lorsque le document est trop grand pour être reproduit en un seul cliché, il est filmé à partir de l'angle supérieur gauche, de gauche à droite, et de haut en bas, en prenant le nombre d'images nécessaire. Les diagrammes suivants illustrent la méthode.

errata
l to

t
e pelure,
on à



32X

JOINT REPORT

[74]

Of Commissioners appointed under Article 1 of the Convention between the United States of America and the United Kingdom of Great Britain and Ireland, for the delimitation of the boundary line between the United States and the Dominion of Canada, dividing Alaska from British Columbia, together with the approved Minute of Council thereon, of 25th February, 1896.

EXTRACT from a Report of the Committee of the Honourable the Privy Council, approved by His Excellency on the 25th February, 1896.

On a report dated 15th February, 1896, from the Minister of the Interior, submitting herewith the joint report which has been signed by General William Ward Duffield, Superintendent of the United States Coast and Geodetic Survey (successor to Dr. Thomas C. Mendenhall), and Mr. William Frederick King, B.A., Chief Astronomer of the Department of the Interior of Canada, the commissioners appointed under Article 1 of the Convention between the United States of America and the United Kingdom of Great Britain and Ireland, concluded at Washington on the 22nd July, 1892, having for its object the joint survey of the territory adjacent to that part of the boundary line of the United States and Canada dividing the territory of Alaska from the province of British Columbia and the North-west Territory of Canada.

The Minister recommends that a certified copy of this minute and of the said report be deposited with the plans of survey and other documents of record in the Department of the Interior, having relation to the external boundaries of Canada. The maps which should accompany it are stated by Her Majesty's commissioner to be in course of completion, and will be submitted as soon as possible.

The Minister further recommends that copies of the said report be laid before the Senate and House of Commons of Canada.

The Committee on the recommendation of the Minister of the Interior, advise that your Excellency be moved to forward a certified copy of this minute and also of the inclosed report to the Right Honourable the Secretary of State for the Colonies.

All of which is respectfully submitted for your Excellency's approval.

JOHN J. MCGEE,
Clerk of the Privy Council.

The undersigned, William Ward Duffield, on behalf of the United States of America, and William Frederick King, on behalf of Her Britannic Majesty, duly appointed commissioners under and by virtue of the First Article of the convention of 22nd, July 1892, between the United States and the United Kingdom of Great Britain and Ireland, have the honour to submit the following joint report of our proceedings and transactions under the said First Article of the convention, which reads as follows:—

“The high contracting parties agree that a coincident or joint survey (as may be found in practice most convenient) shall be made of the territory adjacent to that part of the boundary line of the United States of America and the Dominion of Canada dividing the territory of Alaska from the province of British Columbia and the North-west Territory of Canada, from the latitude of 54° 40' north, to the point where the said boundary line encounters the 141st degree of longitude westward from the meridian of Greenwich, by commissioners to be appointed severally by the high contracting parties, with a view to the ascertainment of the facts and data necessary to the permanent delimitation of said boundary line, in accordance with the spirit and intent of the existing treaties in regard to it between Great Britain and Russia and between the United States and Russia.

“Application will be made without delay to the respective legislative bodies for the appropriations necessary for the prosecution of the survey, and the commissioners to be appointed by the two governments shall meet at Ottawa within two months after said appropriation shall have been made, and shall proceed as soon as practicable thereafter to the active discharge of their duties.

“The respective commissions shall complete the survey and submit their final reports thereof within two years from their first meeting.

“The commissioners shall, so far as they may be able to agree, make a joint report to each of two governments, and they shall also report, either jointly or severally to each government on any points upon which they may be unable to agree.

“Each government shall pay the expenses of the commission appointed by it.

“Each government engages to facilitate in every possible way any operations which in pursuance of the plan to be agreed upon by the commissioners, may be conducted within its territory by the commission of the other.

“The high contracting parties agree that, as soon as practicable after the report, or reports, of the commissioners shall have been received, they will proceed to consider and establish the boundary line in question.”

The first meeting of the commissioners appointed under this article was held in Ottawa on the 28th day of November, 1892. By the supplementary convention of the 3rd February, 1894, the time for the completion of the work and the submission by the commissioners of their joint or separate reports, which, by the former convention expired two years from the date of the first meeting of the commissioners, that is to say on the 28th November, 1894, was extended to the 31st December, 1895.

The treaties relating to and defining the international boundary line between Canada and the United States of America in the region in question are the treaty between Great Britain and Russia, dated 28-16 February, 1825, and the treaty between the United States and Russia, dated 30th March, 1867.

Our commission, under said Article 1 of the convention of 1892, applies only to that portion of the boundary described in these treaties from the southernmost point of Prince of Wales Island to the 141st meridian.

With a view to the performance of the duty, imposed upon the commissioners under the convention, of ascertaining the facts and data necessary to the permanent delimitation of the boundary line, and under the option allowed them of making either a coincident or joint survey; Dr. Thomas C. Mendenhall, at the time commissioner for the United States (since replaced by the undersigned, William Ward Duffield), together with the undersigned British commissioner, having considered the large extent of unknown territory involved and the comparatively short time allowed for the survey, determined that it was advisable to make the survey a joint

one; that is, to partition among the officers working under them respectively the territory to be surveyed, arranging at the same time that each commissioner should detail attachés to accompany the several surveying parties of the other, for the purpose of observing and verifying their work.

The United States commissioner undertook to make surveys of as precise a nature as practicable of the principal water-courses which traverse the coast strip, and the British commissioner undertook to make a photo-topographical survey of the mountainous regions lying between these various water-courses.

A preliminary trigonometrical survey of the principal deep water passages, including the continental shore line from Portland Canal to Lynn Canal, had already been completed by the United States Coast and Geodetic Survey, and careful determinations of the geographical positions of Mount St. Elias (as hereinafter given), and of various mountain peaks in that region were made by the same organization in 1892, at which time a partial survey of the shore line of Yakutat Bay was also made. This completed work helped to co-ordinate the detached surveys of the various parties sent out by the two commissioners.

In pursuance of this plan, during the year 1893, the following gentlemen were given parties on behalf of the United States, namely:—

Mr. Dickins, on the Unuk River.
 Mr. Tittmann, on the Stikine River.
 Mr. McGrath, on the Taku Inlet.
 Mr. Odgen, on the Taku River.

Their duties were to make surveys of these waterways, and to procure as much information as possible as to the topography of the adjacent regions. Mr. Driscoll appointed Mr. Odgen, as attaché appointed by the British commissioner, and Mr. Robertson accompanied by Mr. Tittmann in a like capacity. Mr. Dickins' survey of the Unuk River was made in conjunction with Mr. Saint Cyr of the British commission, who, besides making a traverse of the Unuk River, paid particular attention to the mountainous regions on either side of the river.

On behalf of the British commission, the following gentlemen were placed under instructions to make topographical surveys as full and complete as their means would allow:—

Mr. Saint Cyr, the Unuk River and the mountainous region on either side of it.
 Mr. Klotz, adjoining him to the west and north-west, towards Bradfield Canal.
 Mr. Talbot, to the south and east of the Stikine.
 Mr. Gibbons, to the west of the Stikine.
 Mr. Brabazon, at Holkham Bay, on the east side of Stephen's Passage.
 Mr. McArthur, at Snettisham Bay, and thence to Taku Inlet and Taku River.
 Mr. Ogilvie, to the north and west of Taku, and east of Lynn Canal.

The attachés of the United States commissioner accompanying them were as follows:—

Mr. Flemer with Mr. Talbot.
 Mr. Pratt with Mr. Gibbons.
 Mr. Ritter with Mr. Brabazon.
 Mr. Welker with Mr. McArthur.
 Mr. Hodgkins with Mr. Ogilvie.
 Mr. Dickins, working with Mr. Saint Cyr, as above stated.

In addition to the above, the United States commissioner stationed Mr. Morse at Sitka to make astronomical observations for the determination of chronometric differences of longitude between Sitka as a base station and the observatories established by Mr. Dickins at Burroughs Bay, with Dr. Edmonds as observer, by Mr. Tittmann of Fort Wrangell with Mr. Putnam as observer, and by Mr. Odgen at the mouth of the Taku River with Mr. French as observer. At each of the above stations latitude and longitude were also determined. The United States steamer "Hassler" was employed throughout the season in making the necessary exchanges of time, the chronometers being in charge of Mr. Lord.

The parties were on the ground and the work begun in the middle of May; and the early snow falls rendering mountain work impossible, it was found necessary to retire from the field in September.

During the following year, 1894, the following parties were placed in the field, on behalf of the United States commission:—

Mr. Pratt on the Chilkat Inlet and River and on Chilkoot and Taiya Inlets and Taiya River, he being engaged chiefly in triangulation.

Mr. Dickins on Unuk River and Chilkat Inlet.

Mr. Flemer on Chilkoot and Taiya Inlets.

Mr. Ritter on Chilkat Inlet and River.

Mr. McGrath on the coast westward from Yakutat Bay and at Lituya Bay.

Mr. Morse at Sitka longitude station.

Latitude and longitude were determined at the observatory at Anchorage Point, Pyramid Harbour, the steamer "Hassler" making the necessary chronometer trips as before.

Mr. Hayford made the observations at Pyramid Harbour and Mr. Page had charge of the chronometers on the "Hassler."

On behalf of the British commission:—

Mr. Saint Cyr at the head of the Portland Canal and thence to the Chickamin River.

Mr. Klotz around Bradfield Canal.

Mr. Gibbons on the north of Frederick Sound from Horn Cliffs to Port Houghton.

Mr. Ogilvie on the east side of Lynn Canal, also on the outer coast beyond Cape Spencer.

Mr. McArthur at the north end of Lynn Canal and later on the outer coast at Lituya Bay.

Mr. Talbot on the west side of Lynn Canal towards Glacier Bay.

Mr. Robertson accompanied Mr. Pratt's party as attaché for the British commissioner. Except in this instance the system of attachés was discontinued by mutual consent of the commissioners.

During the winter 1894-95, a party under Mr. Ogilvie ascended the Taku River for the purpose of gaining additional information as to the region extending thence to the vicinity of White and Taiya Passes, which led from Lynn Canal to the interior, but on account of tempestuous weather the expedition was obliged to return, having accomplished nothing beyond a traverse survey of part of Taku River.

During the season of 1895, Mr. Brabazon was detailed by the British commissioner to the region lying between the mouth of the Alsek River and Yakutat Bay.

Mr. Welker and Mr. Dickins were sent by the United States commissioner to connect the surveys made in former years by the United States Coast and Geodetic Survey in Portland Canal with those in Revillagigedo Channel, and to determine more accurately the longitude of the stations along the canal.

Mr. Dickins and Mr. Welker were placed in charge of parties in Alaska, and Mr. Morse was stationed at Seattle as astronomer for the redetermination of the differences of longitude between that point and the observatories at Port Simpson, B. C., at Mary Island, Alaska, and at a station at the head of Portland Canal. The observations for latitude and longitude were made by Mr. French at Port Simpson, by Mr. Dickins, at Mary Island, and by Mr. Welker at Lion Point, Portland Canal.

Mr. Young was in charge of the chronometers carried by the steamer "City of Topeka" between Seattle and the stations at Port Simpson and Mary Island.

Comparisons between Port Simpson and Lion Point were effected by the United States launch "Fuca."

The results of all these surveys are exhibited in the accompanying maps, namely, sheets Nos. 1 to 24 made on a scale of $\frac{1}{100000}$ with contour lines of elevations 250 apart from the surveys of the British commission; and in maps Nos. 1 to 12 of the United States commission, made on the same scale.

These maps have been agreed to by us, subject to the limitations hereinafter set forth, as correct representations of the topographical features, and have been

Alaska Boundary Commission.

"igned by us to testify thereto. In submitting two sets of maps which cover the same ground and which, to a large extent, have been prepared independently in the offices of the respective commissioners at Washington and Ottawa, it is understood that wherever there is a difference between the maps, either from different methods of representing the topography or from discrepancy as to the position of natural features or otherwise, such difference is to be interpreted by reference to the hereinbefore described scheme of partition of the survey work between the respective commissions; and where the surveys cover the same or nearly the same ground, the maps are to be taken as mutually explanatory, having regard to the conditions under which each survey was made. The continental shore line, from latitude $54^{\circ} 40'$ to Point Coverden, at the south-westerly entrance to Lynn Canal, having been surveyed by the United States Coast and Geodetic Survey, the United States maps shall, in case of discrepancy, govern as to the shore line; so also from Yakutat Bay to the 141st meridian. But from Point Coverden north-westerly to Yakutat Bay, including Glacier Bay and the other bays, which, with the exception of the entrance to Lituya Bay, have not been so surveyed, the maps of the British commission shall govern. The shore line of the islands of the Alaskan archipelago have been mapped according to the surveys of the United States Coast and Geodetic Survey, wherever such survey has been made; elsewhere the best information available has been used.

To show the topographical features of the country in another way, we herewith submit photographic views, being contact prints from the photographic negatives of the officers of the British commission, whose work was largely executed as to the detail or "filling in" by means of these views, according to the method known as photo-topography, the framework being laid out by triangulations which are shown in sheets Nos. 25, 26, 27 and 28 of the British commission. These views will also serve as a permanent record of the field work. Plans of the triangulation executed by the officers of the United States commission are submitted herewith on sheet No. 13 of the United States commission.

Besides the information contained in the maps, we have to report as to the point of commencement named in the treaty of 1825, that the latitudes of Cape Muzon and Chacon as determined by the British observers are as follows:—

Cape Muzon $54^{\circ} 39' 50''$.
Cape Chacon $54^{\circ} 41' 25''$.

As determined by the United States observers these latitudes are:—

Cape Muzon $54^{\circ} 39' 48''$.
Cape Chacon $54^{\circ} 41' 22''$.

These results are so nearly alike that there is no practical discrepancy between them.

Also, the summit of Mount St. Elias is by the best determination in latitude $60^{\circ} 17' 35'' \cdot 10$ and longitude $140^{\circ} 55' 47'' \cdot 32$, being 28·830 nautical miles from the line of coast west of Yakutat Bay, and 2·41 statute miles east of the 141st meridian.

We conceive it unnecessary for us, having prepared maps showing so much detail, to enter into a lengthy description of the topography. It may be well, however, to add some remarks upon the mode of occurrence of timber, since this is not shown on the maps.

Speaking broadly we may say that the average altitude of the timber line between Burrough's Bay and Lynn Canal is 2,500 feet, being a little higher in the south and a little lower in the north. Timber line is primarily a matter of heat, so that altitude and latitude have similar effect. However in a country of which so much has but recently been uncovered from glaciers, timber line is affected by another factor, and that is the presence of soil for trees to take root. As the foot of a mountain is first exposed, the forest starts there, and in time, as exposure and consequent disintegration take place, creeps upward. Now there are many points in the area above referred to where this process of forest creeping has not reached the limit set by climatic conditions, and hence we find timber lines near each other

but varying in altitude by hundreds of feet. This is most noticeable on the west side of Lynn Canal. Naturally we would expect the timber line in the south to be higher than in the north, but as a matter of fact it is the reverse there, being scarcely 2,000 feet for the former, and nearly 3,000 feet for the latter. In general, the timber line on the east side of Lynn Canal is somewhat higher than on the west side. Around Juneau, the timber line does not reach the 2,000 feet limit. Between the entrance of Glacier Bay across Dundas and Taylor Bays and Cape Spencer, the timber line may be put at 2,000 feet above the sea. In Glacier Bay, northward from the entrance, the timber line rapidly descends, and in the northern part the forest practically disappears altogether. In fact, along many of the smaller bays there, no wood whatever is found. This phenomenon is plainly indicative of the recent recession of the vast complex of glaciers. On the outside, between Lituya Bay and Cape Spencer, the line is barely 2,000 feet, while in Yakutat Bay it is 1,500 feet. Most of the mountains between Yakutat Bay and Lituya Bay are not timbered at all, but this is probably due—up to 2,000 feet—to the fact already stated, *i. e.*, that the recession of the glaciers is too recent to admit of the necessary disintegration for vegetation to spring up, as well as to the effect upon the temperature of the nearness of the existing glaciers.

The altitude of the timber line at various points is as follows:—

	Maximum.	Average.
Portland Canal.....	2,600	2,500
Unuk River.....	2,900	2,600
Burrough's Bay.....	2,800	2,500
Bradfield's Canal.....	2,700	2,500
South of Stikine.....	2,700	2,500
North of Stikine.....	2,700	2,500
Thomas Bay.....	2,700	2,500
Endicott Arm.....	2,500	2,300
Snettisham Bay.....	2,700	2,400
Taku Inlet.....	2,700	2,200
East side Lynn Canal.....	2,900	2,500
Head of Lynn Canal.....	3,000	2,500
West side of Lynn Canal.....	2,400	2,000
Outside, west of Cape Spencer.....	1,500

It is understood and agreed that in signing this joint report and signing and accepting the maps they have submitted, it is not therefore affirmed or admitted by the commissioners that there is authority for the application of the names used to designate the various places, mountains, bays, channels, islands, etc.

In witness whereof we have hereunto set our hands at Albany, New York, this thirty-first day of December, 1895.

W. W. DUFFIELD,
United States Commissioner.
W. F. KING,
Her Majesty's Commissioner.

The Clerk of the Queen's Privy Council for Canada certifies that the joint report of William Ward Duffield, United States commissioner, and William Frederick King, Her Majesty's commissioner, duly appointed to ascertain the facts and data necessary to the permanent delimitation of the boundary line between the United States of America and the Dominion of Canada, dividing the territory of Alaska from the Province of British Columbia, was submitted to His Excellency the Governor General in Council, on the 25th February, 1896, and that the above is a true copy thereof.

JOHN J. MCGEE,
Clerk of the Queen's Privy Council for Canada.

25th February, 1896.

the west
uth to be
re, being
a general,
the west
Between
ncer, the
orthward
part the
ler bays
e of the
Lituya
ay it is
are not
already
necessary
he tem-

and
d by
ed to

this

int
ed-
nd
he
of
he
a

