LePINE, The Watchmaker.

WATCH REPAIRING a Specialty. 181 BARRINGTON STREET.

A practical Experience gained in the cities of London, Liverpool and New York.

STRONGEST IN THE WORLD.

The Equitable Life Assurance Society.

ASSETS, - - - $280,191,287

SURPLUS, - - $ 61,117,478

The Largest Surplus held by any Life Company in the world. In Surplus there is STRENGTH, and from Surplus Earnings

DIVIDENDS ARE PAID.

C. H. PORTER, Manager for the Maritime Provinces.

Office: Queen Building, 177 Hollis Street, HALIFAX, N. S.

W. B. KELLOGG, Cashier.

JAMES HALLIDAY, Importer of Fine Woollens. MERCHANT TAILOR. **229 Barrington St.**

PANTS TO ORDER,

$3.00 to $4.75

SUITS TO ORDER,

$12.00 to $18.00

LARGEST ASSORTMENT TO SELECT FROM.

CLAYTON & SONS,

JACOB STREET, HALIFAX, N. S.

Issues Employers Liability, Outside Liability, General Liability, Fidelity Guaranty, Personal Accident, Sickness, Burglary, Workmen's Collective Elevator Policies.

The Original and Largest Liability Company in the World.

THE EMPLOYER'S LIABILITY ASS. CORPN., Ltd.

OF LONDON, ENGLAND.

CAPITAL, $5,000,000.00

J. W. MacKENZIE & CO.
Gen. Agts. Mar. Prov. & Newfoundland.
Wright's Marb'e Bldg., Barrington St.

SMITH, TYRER & CO. WOOD & GENERAL COMMISSION MERCHANTS
EDGAR C. BAKER,
Metropole Building. 193 HOLLIS STREET

LEYDON & MacINTOSH, CUSTOM TAILORS.
160 Granville St., Halifax, N.S.

A Decided Advantage.

Anyone purchasing a **Piano, Organ** or **Sewing Machine** on time, must consider it a decided advantage to purchase from the H... gives the easiest ter... **Anyone** ...hine for cash, mu... ...ase from the deale... ...ents or **Machines**...

We offer g... ...no, Organ

We know ... **House** in the whole ...at we do on **Piano**...

You are ... ...y on time or insist ... following makes of ...re in stock.

PIAN... ...oyce, Karn, **ORGA**... Uxbridge.

Sewing... ...er & Wilson. New Home.

The or... ...se in the Provinc... ...LER BROS."

ESTD. ... 1868.

No connection whatever with any other PIANO, ORGAN, & SEWING MACHINE House in the PROVINCES. No BRANCH. MILLER BROS. only, and remember our address is Corner PRINCE and BARRINGTON STREETS, HALIFAX, N. S.

WE SELL so that we can sell to your friends. after we have sold to you.

MILLER BROS.

101-103 BARRINGTON STREET,
36-38 PRINCE STREET,
HALIFAX, N. S.

CANADA
NATIONAL LIBRARY
BIBLIOTHÈQUE NATIONALE

H. BRYANT & CO.

14 UPPER WATER STREET.

TEA Importers and Blenders.

P. O. BOX 39.

HALIFAX, N. S.

KENNY & CO.

WHOLESALE

Dry Goods

HALIFAX, CANADA.

Our Specialty: Executing Letter Orders.

SEE OUR TRAVELLER'S SAMPLES.
INSPECT OUR STOCK.

PHONE 24.

A. E. McMANUS, —TAILOR,—
131 HOLLIS, Cor. SACKVILLE ST.

Home Furnishings

When you require anything to furnish your home it will be to your interests to consult us in the matter, because we have a great variety to choose from in every department of HOUSE FURNISHING.

Carpets,

Oilcloths and

Furniture

And our prices will more than please you, because they are so full of economy : : : : : : Get a copy of our Illustrated Guide to House Furnishing.

NOVA SCOTIA FURNISHING CO.

LIMITED

Complete House Furnishers.

72 to 76 Barrington St., HALIFAX, N. S.

Dent's Kid Gloves AT **G. M. SMITH & CO'S.**
119 to123 BARRINGTON ST.

McALPINE'S

HALIFAX

CITY DIRECTORY

For 1900-1901.

CONTAINING AN

ALPHABETICAL DIRECTORY, STREET DIRECTORY,

ALSO

ALPHABETICAL DIRECTORY OF DARTMOUTH,

AND A COMPLETE

BUSINESS DIRECTORY OF HALIFAX.

WITH AN

APPENDIX

GIVING VALUABLE INFORMATION.

Entered according to Act of Parliament of Canada, in the year 1900, by H. M. McAlpine, at the Department of Agriculture.

SEE INDEXES, PAGES 9 TO 13.

McALPINE PUBLISHING COMPANY, LIMITED,

HALIFAX, N. S.

PRINTED BY THE NOVA SCOTIA PRINTING COMPANY.

F5249
H3
A24
fol.
1900/01

43798

WALSH BROS. Finest Paints, Papers, Enamels, Varnishes, Whiting, &c., Always on hand. 15 BARRINGTON ST. Phone 1040.

INSURE WITH

The Liverpool and London and Globe

INSURANCE COMPANY.

Assets 1st January, 1900, - - $50,516,506,79
Assets in Canada, 1st Jan., 1900, - $3,217,611.51

This Company offers the lowest current rates of Premium, with the most ample security and the promptest attention in the case of claims.

FIRE INSURANCE of all Descriptions effected on the most Favorable Terms,

Head Offices for the Maritime Provinces of Canada:

No. 118 Prince William Street, ST. JOHN, N. B.

W. M. JARVIS, General Agent.

1866 Established 34 Years. 1900

BEE HIVE

Merchant Tailoring.

Ready-made Clothing,
Gents' Furnishing Goods.

JAMES K. MUNNIS

114 UPPER WATER STREET,

CORNER JACOB.

JAS. H. YOUNG, Civil and Military Tailor.

19 BLOWERS STREET.

J. M. McGRATH & CO. EXPRESSMEN.
Consignments Promptly Attended to.
56 Upper Water St. Office Phone 530. Stable Phone 1097.

JAS. F. CORSTON,
Builder.

HOUSE AND SHIP JOINER.

All Orders in the Building Line promptly attended to. PHONE 720.

26 to 30 Lower Water Street and 36 Allen Street, HALIFAX.

INTRODUCTION.

WE have great pleasure in placing in the hands of our patrons the HALIFAX CITY DIRECTORY FOR 1900-1901. It need hardly be said that the same labor and effort to secure accuracy, which the publishers have always put forth, have not been withheld in the preparation of the present edition. The wish of the publishers is to give the latest and most correct information, and with that end in view no expense or labor is spared on the book.

To the patrons of this work the publishers return their sincere thanks.

ELLIOT & HOPSON,
Architects.

NO. 56 BARRINGTON ST., 2ND FLOOR.

Plans, Specifications, Etc., furnished on Reasonable Terms and at Short Notice.

HALIFAX, N. S. and SYDNEY, C. B.

I. Edward Sanford, BEEF, MUTTON, POULTRY, COUNTRY PRODUCE. 46 ARGYLE ST. Phone 508.

JOHN M. WALKER, VICTUALLER.
ARGYLE, COR. SACKVILLE ST.
PHONE 660.

P. O. BOX 406. TELEPHONE 203.

JAMES ROUE

MANUFACTURER OF ALL KINDS OF

Carbonated Drinks, Ginger Ale,

SODA WATER, Etc.
LIME JUICE CORDIAL.

Also Distilled Water and Lithia Water.

First Prize Provincial Exhibitions of 1891 and 1894.
First Prize Dominion and Provincial Exhibition, 1881.

FACTORY AND OFFICE: Wood's Wharf, Lower Water St., HALIFAX, N. S.

JOHN TOBIN & CO.

West India Goods.

Groceries, Breadstuffs, Provisions,

* * WHOLESALE. * *

We Sell to the Trade Only.

15, 17, 19 and 21 Upper Water St., HALIFAX, N. S.

J. QUIGLEY & CO. PLANING & MOULDING MILLS
22 & 24 MAYNARD STREET,
COR. FALKLAND. PHONE 779

FOR NERVOUSNESS TAKE SOVEREIGN COCA WINE. **Simson Bros. & Co.** Pentagon Building, ORDNANCE SQUARE.

THE

W. H. JOHNSON CO., Ltd.

HAVE PURCHASED AND REMOVED TO



157 GRANVILLE STREET.

(Cor. Buckingham.)

Where the Finest Stock of

Pianos and Organs

IN CANADA IS KEPT.

CASH OR EASY PAYMENTS.

CONTENTS.

	PAGE
Aberdeen Association	720
Academy of Music	725
Acadia Fire Assurance Co	725
Acadia Powder Co	725
Acadia Sugar Refining Co	724
Agricultural Societies	720
Advertisements, Index to	12
Alphabetical Directory of Halifax	107
Appendix	703
Banks in Halifax	713
Baron DeHirsh Hebrew Society	720
Barristers' Society, N S	719
Benevolent Institutions	716
Bible Society N S	718
Blind School	716
B American Book & Tract Society	718
Board of Health, N S	729
Board of Foreign Missions	717
Board of Trade	706
Botanical Club	729
Bras d'Or Marble Co, Ltd	725
Business Directory	53
Cable Co, Direct U S Co	724
Cab Tariff	707
Canada Atlantic and Plant S S	725
Canadian Artillery Com	730
Can Mutual Loan and Invest Co	724
C P R Coy Telegraph	726
Catholic Mutual Benefit Assoc	720
Charitable Irish Society	719
Chebucto Lodge, No 223, S of E B S	720
Churches	169
Church of England Institute	717
Church Endowment Fund	717
City Club	727
Clubs	727
Coal Measurers	705
Colonial & Continental Church So	717
Com Travellers' Assoc	726
Companies	724
Consumers' Cordage Co	725
Contents	9
Crescents' A A Assoc	729
Dalhousie Art Students' Meeting	728
Dalhousie Athletic Club	728
Dalhousie College and University	716

47 & 49 Barrington. St **A. O'Connor,** CHILDREN'S DRESSES, CORSETS, and UNDERWEAR

W. J. POWER, Blouses, Skirts and Underwear.
137 BARRINGTON STREET.

CONTENTS.

	PAGE
Dalhousie Sodales Debating Club	728
Dalhousie Glee Club	728
Dalhousie Law Students' Club	728
Dalhousie Medical Debating Club	728
Dalhousie Mock Parliament Club	728
Dalhousie Y W C A	728
Dalhousie Philosophical Club	728
Dalhousie Y M C A	728
Dartmouth Alphabetical Directory	731
Dartmouth City Government	730
Dartmouth Ferry Com	727
Dartmouth Ropeworks Emp Assoc	729
Dartmouth Engine Co	729
Dartmouth Rowing Club	727
Dartmouth Tennis Club	728
Dartmouth Union Protection Co	729
Dental Association	719
Dental Board of Nova Scotia	728
Deaf and Dumb Institution	716
Diocesan Synod of N S	717
Direct U S Cable Co	724
Dockage Rates and Charges	709
Dominion Paint Co	725
Eastern Canada S & L Co	724
Eastern Trust Co	724
Exhibition Commission	727
Epworth League	721
Equitable Loan and Building Assoc	725
Education Department	716
Evangelical Alliance	718
Fairview Cemetery Co	725
Fire Alarm Telegraph	705
Fire Wardens and Coms	704
Foresters, Ancient Order of	722
Foresters, Independent Order of	722
Golf Club	727
Gunn & Co, Ltd	726
Halifax City Government	703
Halifax City Works, Board of Com	704
Halifax County Academy	716
Halifax County S S Assoc	718
Halifax Club	727
Halifax Curling Club	729
Halifax Dispensary	717
Halifax Electric Tram Co	724
Halifax Fire Insurance Co	726
Halifax Football Championship Co	729
Halifax Graving Dock	724
Halifax Infants' Home	717
Halifax Ladies' College	716
Halifax Land Co	725
Halifax Protestant Indus School	716
Halifax Prov Bat Com	730
Halifax Medical College	715
Halifax Street Directory	591
Halifax Symphony Orchestra	729
Halifax Typo Union	721
Harbor Master	712
Hispania Club	729
Historical Society, N S	719
Home for the Aged	716
Home of the Guardian Angel	717
Hospital Dues	712
Howe Memorial	721
Index to Streets	589
Institute of Science	719
Laborers' Union, Long Shore	719
LaSalle Academy	716
LaSalle Literary Union	721
Law and Order Assoc	719
Letter Carriers' Assoc	720
Liberal Assoc, Maritime	721
Lib-Conservative Jr Assoc	721
Libraries	716
Lodge Halifax	721
Lorne Amateur Club	728
Mar Grand Council Royal Templars	729
Mar Prov A A Assoc	728
Masonic	721
Medical Board (Provincial)	730
Medical Soc N S	730
Metal Workers' Union	720
Mining Soc of N S	19
Mission to Deep Sea Fishermen	719
Monastery of the Good Shepherd	717
North British Society	719
North End City Mission	718
N S Refinery Benefit Soc	720
N S Sunday School Association	718
N S Poultry Association	720
N S Royal Yacht Squadron	727
Oddfellows	721
Oesterreichische Ungarische	724
Orange Ladies Benevolent Soc	721
Orange Lodge of Nova Scotia	722
Orpheus Club	729
People's Heat & Light Co	724
Pilot Commissioners	726
Pilotage Rates, etc	709
Plumbers' Association, Masters	729
Police Department	704
Poor's Association	716
Port Warden	711
Preface	7
Prevention of Cruelty to Animals	719
Prohibition League	719
Protestant Orphans' Home	718
Public Works Dept (Canada)	726
Railway Trainmen, Brotherhood of	719
Ramblers' Cycle Club	727
Red Cap Snowshoe Club	727
Religious Associations	717
Reliance Loan and Savings Co	720
Royal British Vets	719
Salt and Grain Measurers	705
School Board of Commissioners	716
Scottish Clans	729
Shipping Master	712
Shipwrights' Union, Dartmouth	720
Signal Dues	712
Sixty third Rifles Com	730
Societies	719
Soldiers' Institute	718
South end Tennis Club	729
Starr Manuf Co	725
Storage Rates	711
St Mary's A A Club	721
St Luke's Cathedral Chapter	717

Plumbing! Estimates Furnished on Application.
POWER & CO. 289-291 BARRINGTON ST.
132-134 UP. WATER ST.
Telephone 304.

GEO. F. HILLS,
59½ GOTTINGEN STREET.

All kinds TAN and BLACK BOOTS and SHOES, RUBBERS and FELT OVERS.

	PAGE
St Paul's Chapter	717
St Mark's Chapter	717
St George's Chapter	718
St Andrew's, Brotherhood of	717
St George's Society	719
St George's Benefit Soc C of E	718
St George's Tennis Club	728
St Joseph's Orphanage	717
St Joseph's Teaching Society	718
St Mary's Dramatic Class	720
St Mary's Jr Dramatic Class	720
St Mary"s Catechistical Teach Soc	720
Sr Mary's Y M Hall, Trustees of	721
St Patrick's Home for Boys	717
St Patrick's Band	721
St Patrick's C T Society	720
St Paul's Almshouse of Industry	717
St Peter's Branch C M B A	720
St Vincent de Paul Society	717
Studley Quoit Club	728
Taylor's Factory Benefit Assoc	721
Telephone Co of N S	725
Temperance	723
Tourist Assoc	728
Truckmen, Rates for	708
Union Protection Fire Co	706
Union Engine Co	709
United Workmen, A O	723
U S Direct Cable Co	724
Veteran Firemen's Assoc	719
Wanderers' A A Club	727
Western Union Telegraph Co	726
Wharfage Rates, etc	709
W C T U, of Dartmouth	729
Woman's Christian Assoc	718
Woman's Foreign Mission Soc	718
Woman's Work Exchange	723
Young Men's C A	718
Young Men's Literery Assoc	729
Young Women's Home	718

J. B. NAYLOR and SON,

22 SPRING GARDEN ROAD.

Plumbing, Gas Fitting, Hot-Water Heating,

Sheet Iron Worker, Kitchen Furnishings.

SHELF HARDWARE Telephone 702.

DANIEL FAULKNER,

DEALER IN

Boots, Shoes & Rubber Goods.

REPAIRING PROMPTLY ATTENDED TO.

25 SPRING GARDEN ROAD, PHONE 879. HALIFAX, N. S.

Dress Goods! Dress Goods! SPECIAL LINES, at **SWAINE'S,** COR. DUKE & GRANVILLE STS.

Swaine's HATS, CAPS AND FURS.
129 Granville St. TRY HIM.

INDEX TO ADVERTISEMENTS.

	PAGE
Acadia Fire Ins Co	
Acadian Hotel	19
Acadia Powder Co	43
Albion Hotel	24
Allen, Geo R	38
Allen, T C & Co	bottom lines
Amherst Boot and Shoe Mfg Co	top lines
Anderson, W C	46
Archibald, J L & Son	19
Archibald, Lewis	top lines
Arscott, S & Co	top lines and 41
Baker, E C	top lines
Baldwin & Co	line cover
Barnstead & Sutherland	top lines
Beazley Bros	side lines
Bell, A M & Co	side lines
Bentley & Layton	top lines
Black Bros & Co	bottom liues
Black & Flinn	36
Bligh, Fred P	top lines
Boak & Bennet	56
Boak, Geo E & Co	29
Bond, Alex	33
Boreham, M A	top lines
Brenton, Thomas	bottom lines
Bristowe, Jas	bottom lines
British American B & T Society	99
Bryant, H & Co	46
Burgess, H	3
Busch, Henry F	bottom lines
Cable (Direct) U S Co	top lines
Cabot, W H	23
Campbell, D H	side lines
Canada Atlantic and Plant S S Co	side lines
Canda Life Assurance Co	26
Canadian Express Co	edges
Casson & Chisholm	29
Central House	28
Chipman, B W	44
Chipman, H L	side lines
Clark, James	26
Clayton & Sons	top lines
Cogswell, A C & Son	front cover
Colwell Bros	bottom lines
Connolly & Davidson	side lines
Conroy, M	top lines
Corbett, F D & Co	side lines
Cornelius, Julius	46
Corston, Jas F	bottom lines
Courtney, T F & Co	7
Cragg Bros & Co	bottom lines
Crease, Edward W	bottom lines
Crowell Bros	side lines
Cullen, George M & Co	top lines
Cunard, S & Co	30
Cutlip, George H	back cover
Dalhousie College	side lines
Davies, Chas W	45
Davies, William	18
Davis & Fraser	40
Davison, John & Son	43
Dempster, Jas & Co	15
DeWolf, T A S & Son	48
Dillon Bros	19
Direct U S Cable Co	27
Dixon, Louis W	23
Dominion Coal Co	bottom lines
Donohue, James	17
Drake, William H	top lines
Drysdale & McInnes	side lines
Duffus, William	42
Dumaresq, J C & Son	55
Eastern Can Savings & Loan Co	bottom lines
Eastern Trust Co	lines
Eddy Co	44
Egan, Thomas J	27
Elliot & Hopson	75
Elliot, Freeman	7
Emmett, John H	29
Ennis, Dr E P	side lines
Equitable Life Assur Soc	bottom lines
Evans, Chas A	front cover
Fader & Co	side lines
Fair, A H	bottom lines
Fairbanks, James P	opp name
Fairy Baking Powder Co	22
Farquhar Bros	bottom lines
Faulkner, Daniel	side lines
Ferguson, A E	11
Ferguson & Cox	side lines
Fluck, George H	top lines
Forbes, E P	bottom lines
Foster & Foster	top lines
Fox, Neil	58
Francis, T H & W T	43
Freeman Bros	side lines
Fuller, H H & Co	top lines
Fulton, H	side lines
Furness, Withy & Co	top lines
Gastonguay Bros	100
Gillis, D C	42
Glenn & Brown	top lines
Graham & Pickles	top lines
Graves, L Alfred	top lines
Halifax Fire Insurance Co	top lines
Halifax Hotel	38
Halifax Ladies' College	20
Halifax Transfer Co	45
Halifax Undertaking Co	16
Halliday, James	top lines
Hames, W J	bottom lines
Hancock, J A	30
Hanifen, P J	top lines
Harrington & Fullerton	marg lines
Harris, Henry & Cahan	58
Harris & Horton	55
Harris, James H	top lines
Harris, W T & Son	colored leaf
Hart, Levi & Son	50
Harvey, J H	19
Hechler, Henry	19
Hesslein, H & Sons	40
Hill, Chas P	20
Hills, Geo F	top lines
	top lines

Scriven's Bread Is the BEST in Town.
TELEPHONE 812.

FERGUSON & COX, BOILERMAKERS AND ENGINEERS.
Repair Work Promptly attended to.
488 to 492 UPPER WATER ST. Phone 1166

INDEX TO ADVERTISEMENTS.

	PAGE
Hillis, James & Son	bottom lines
Hoben & Wooten	bottom lines
Hogan, John	15
Hogan, T & Co	42
Howell, W W & Co	83
Hubley, S P	top lines
Huestis, Rev S F	marg lines
Hutchinson, Albert	50
Imperial Life	colored leaf
Jenkins, T K & Co	98
Johnson, W H Co, Ltd	9
Johnson, J A	gold on back
Kane, W L & Co	top lines
Keefe, M E	51
Keith, A & Son	14
Kenny & Co	3
Knight & Munro	16
Larsen, T & Co	inside back cover
Lavers, George E	27
Leaman, J A & Co	36
LeBlanc, M J	38
LeBon Marche	bottom lines
LeMarchant, Jas J	bottom lines
LePine, R T	line front cover
Leydon & MacIntosh	line front cover
Liverpoll and London and Globe Ins	6
Logan, M D	29
Longard Bros	18
London Life	see side lines
Lyons & Tobin	58
Mahon Bros	marg lines and 335
Maling, W A & Co	top lines
Manuel, J D	top lines
Marr, F A	bottom lines
Marshall, Samuel A	50
Martin & Moore	38
Mason & Askwith	40
Maxwell, Edward, Jr	28
MacCoy & MacCoy	57
MacDonald & Co	colored leaf
McDonald, G A	bottom lines
McDonald, R N	42
McDonald, W & J A	56
McFatridge, William	23
McFatridge, John	side lines
MacKenzie, J W & Co	line cover
McGrath, J M & Co	top lines
MacInnes, John & Son	32
Mackinlay, A & W	47
McLearn, James & Son	side lines
McLellan, George	top lines
McManus, A E	top lines
McNeil, McNeil & O'Connor	57
Meagher, E P	bottom lines
Mellish, Roland	46
Merrill, James A	bottom lines
Methodist Book Room	bottom lines
Miller Bros	2
Miller Bros & McDonald	bottom lines
Moir, Son & Co	21
Moir, W & A	34
Monaghan & Co	side lines
Mott, J P & Co	side lines
Mouut Allison Ladies' College	15
Munnis, J K	6
Murray, Jas P	side lines
Murphy, J & M	46
Mutual Life Ins Co	gold on back
Mutual Reserve Fund	side lines
Myers, John E	side lines
Naylor, John B & Son	11
Newman, W H	side lines
Nickerson Bros	top lines
N S Furnishing Co	4

	PAGE
N S Building Society	side lines
Nova Scotia Dairy	top lines
North American Life Assur Co	27
Northup & Cossey	44
N S Nursery	colored leaf
O'Connor, Mrs A	bottom lines
O'Donnell & Co	40
Ontario Mutual Life	side lines
Payson, Miss A M	44
Pearson, Covert & Pearson	57
People's Heat & Light Co	side lines
Phœnix Insurance Co	42
Pickford & Black	colored leaf
Power & Co	bottom lines
Power, W J	top lines
Purcell, W. A.	98
Pyke, Geo A & Son	side lines
Queen Hotel	22
Queen Insurance Co	side lines
Quigley, J & Co	bottom lines
Reardon, Frank	side lines
Rhodes, Curry & Co	49
Richards, John J	top lines
Robinson, Thomas	37
Robson, Charles & Co	52
Roche, David	39
Roche, William	16
Rosborough & Thomas	42
Rose, Stephen	bottom lines
Ross, Mellish, Wallace & Mathers	57
Roue, James	8
Royal Insurance Co	side lines
Royal Paper Mills Co	30
Ruggles, C H & Co	top lines
Sanders, Charles G	50
Sanford, I Edward	bottom lines
Scott, Jas & Co	99
Scott, M J	side lines
Scovil & Page	52
Scriven, J J & Sons	bottom lines
Short, W T	top lines
Silver & Payzant	57
Silver, W & C	25
Simson Bros & Co	top lines
Smith Bros	side lines
Smith, G M & Co	bottom lines
Smith, Tyrer & Co	line cover
Smith & Proctor	side lines
Snow & Co	36
Stairs, Wm, Son & Morrow	31
Stevens, T F	top lines
Street, M J	bottom lines
Swaine, Chas E	bottom lines
Swaine, Geo H	bottom lines
Taylor, J E M	19
Taylor, Wm & Co	35
Ternan, G B	56
Theakston's Printery	bottom lines
Tobin, John & Co	8
Troy Laundry	top lines
U S Direct Cable Co	23
Victoria Hotel	28
Walker, John M	top lines
Walsh Bros	top lines
Webster, Smith & Co	side lines
Western Union Telegraph Co	726
Whelan & Ferguson	34
Whitman, Alfred	line cover
Williston, H L	41
Wood, Joseph	44
Wood, J Taylor	28
Woodbury, Drs, Bros	bottom lines
Wylde, Chas J	6
Young, James H	marg lines

W. H. NEWMAN, 110 GRANVILLE STREET. WATCHES & JEWELERY.

T. F. STEVENS, West-End TEA STORE
QUINPOOL ROAD,
Opp. Monastery Good Shepherd.

ESTABLISHED 1820.

Nova Scotia Brewery

HALIFAX, N. S.

A. KEITH & SON, Proprietors.

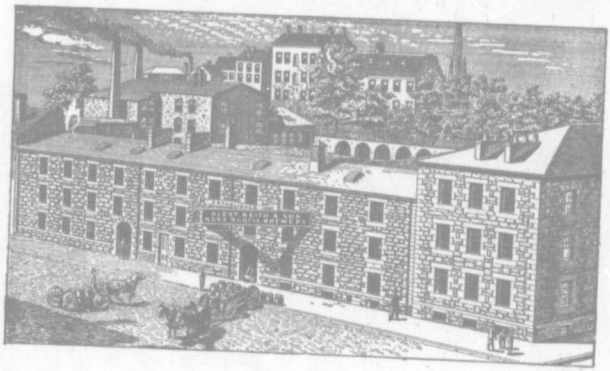

SUPPLIERS OF

Ale and Porter to the British Troops on this Station for the last forty years.

Oldest and Largest Brewery in the Maritime Provinces of Canada.

Supplying at Present Canteens and Messes of

R. R. C. I. Royal Artillery and Royal Engineers at Halifax.

W. T. SHORT, Watchmaker & Jeweller,
69½ GOTTINGEN STREET.

W. L. Kane & Co. Dealers in Fine Dry Goods and Materials for Art Needle Work.
67 BARRINGTON ST.

JOHN HOGAN
Grocer and Provision Dealer.

FRESH and CORNED BEEF always on hand.
PORK AND HAMS.
BRAN, OATS, SHORTS, HAY and STRAW.

66 GRAFTON STREET, HALIFAX, N. S.

JOHN DAVISON & SON.

General Dealers in

BUILDER'S SUPPLIES, also, * * *
Flour, Mill Feeds, Hay, Oats, Straw, &c.

TELEPHONE 27.

North George and Robie Streets. HALIFAX, N. S.



MOUNT ALLISON
Ladies' College

Owens' Art Institution,
and
Conservatory of Music.

Rev. B. C. Borden, D.D., Principal.

INSTRUCTION is imparted on subjects ranging from the primary English branches through the whole University Curriculum to the degree of B. A. Young ladies studying for the purpose of qualifying themselves to teach may here combine the accomplishments with the thorough drill necessary to their profession.

The Conservatory of Music is under the direction of a strong staff of experienced teachers, representing the best Conservatories and teachers on both sides of the Atlantic.

Art Students have the inspiration which comes from constant contact with the splendid painting which constitute the Owen's gallery

FASHIONABLE and COMMERCIAL STATIONERY at **C. H. RUGGLES & CO'S.** 143 BARRINGTON STREET.
(Successors to Morton & Co.)

L. HART & SON,

Commission & West India Merchants,

SALT AND FISHING SUPPLIES.

153 LOWER WATER STREET, - HALIFAX, N. S.

WILLIAM ROCHE,

ROCHE'S WHARF
HALIFAX, N. S.

ACADIA, ALBION, SYDNEY and RESERVE

COAL.

LUMP AND NUT.

Hard Coal Furnace, Egg, Stove and Chestnut Sizes.

Carriage, Baggage, and Parcel Service.

HALIFAX TRANSFER CO., L'td.

HEAD OFFICES: 134 HOLLIS STREET.

Telephone 581. HALIFAX, N. S.

CARRIAGES of every description to hire. Agents with Carriages and Baggage Waggons at all Trains and Steamers. BAGGAGE checked to and from all Trains and Steamers. General parcel delivery throughout the City.

STABLES - 130-134 Lockman Street, - Telephone 747.

ESTABLISHED 1817.



KNIGHT & MUNRO,

Saddle and Harness Makers.

DEALERS IN ALL KINDS OF

Single & Double Harness, Riding Saddles, Whips, Bridles & Stable Furnishing Goods.

165 & 167 HOLLIS ST., OPP. HALIFAX CLUB, HALIFAX, N. S.

Dominion
..Coal Company..
Limited.

Miners and Shippers of Steam, Gas and Domestic - - - -

COALS

Beg to solicit orders for Screened, Run-of-Mine and Nut COALS.

F. O. B. Cars at Mines, by single carload and upwards, F. O. B. Vessels at its Piers at Louisburg and Sydney, C. B. Also delivered by the Cargo at any port in the Maritime Provinces. Consumers on the line of railway at points within easy rail distance of Halifax, can be supplied with coal f. o. b. cars at that point.

For Prices and other Information, Apply to

M. R. MORROW,

General Sales Agent for Maritime Provinces.

HALIFAX, N. S.

LONGARD BROS.

Manufacturers and Patentees of the

"NEW MODEL" HOT WATER BOILER,
with "CENTRIPETAL" Grate.

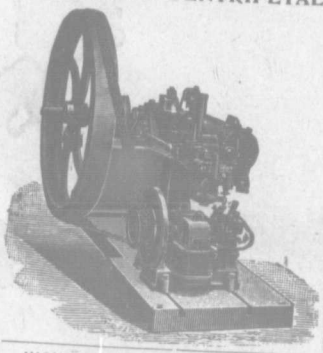

HIGH SPEED TYPE FOR ELECTRIC LIGHTING PLANTS, PERFECTLY STEADY DRIVING.

The Latest and most improved Boiler in the Market. Entirely new principle. No clinkers, no waste, no pokers, no dust.

WE ARE AGENTS FOR

CROSSLEY BROS., Ltd.
MANCHESTER, ENGLAND.
Celebrated 'Otto' Gas and Oil ENGINES.

Cheapest Power for all kinds of machinery.
We carry a full stock of Machinists Heaters' and Plumber's Goods. Prices on application.

LONGARD BROS.
213 TO 221 HOLLIS ST.,
HALIFAX, N. S.

SEE BACK COVER.

WHEELS FOR RENT AND SALE

Bicycle Sundries of all kinds for Sale.

BICYCLES REPAIRED

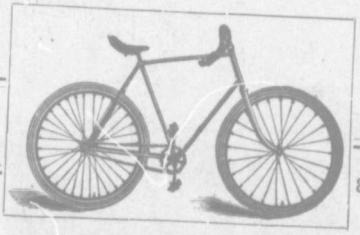

Second-Hand .Wheels. always in stock

Charles W. Davies,

::: LOCKSMITH AND BELL HANGER :::

Phone 565. ROY BUILDING, 52 GRANVILLE.

Acadia Fire Insurance Company

ESTABLISHED IN 1862.

President : Honorable Robert Boak.
Directors : Hon. A. G. Jones, C. C. Blackadar, Esq., George Mitchell, Esq., Thomas Ritchie, Esq., Donald Keith, Esq., Freeman Elliot, Esq.
Secretary : John H. Harvey.

OFFICE: - - - 58 BEDFORD ROW.

J. E. DeWolf. E. McLennan.

T. A. S. DeWOLF & SON,

Ship Brokers and General Commission Merchants.

Representing Anchor, Beaver and Johnston Line Steamships.

DEALERS IN

SALT, LIME, CEMENT, PLASTER, LATHS, SHINGLES, Etc., Etc.

DeWOLF'S WHARF, HALIFAX N. S.

ESTABLISHED 1836.

J. E. M. TAYLOR,

Painter, Glazier, Paper Hanger, &c.

245 BRUNSWICK ST., HALIFAX, N. S.

Opposite Garrison Chapel. TELEPHONE 928.

Importer of English and American Paper Hangings and Decorations. Paints, Oils, Varnishes, Glass, Putty, Brushes, &c.

W. CHARLES ANDERSON,

FAMILY GROCER.

DEALER IN

Fruit, Canned Goods, Jellies, Jams, Pickles, Biscuits, Cheese, Nuts, Raisins, &c.

101 GRANVILLE STREET, —:— HALIFAX, N. S.

Halifax Hotel.

::: HALIFAX, NOVA SCOTIA :::

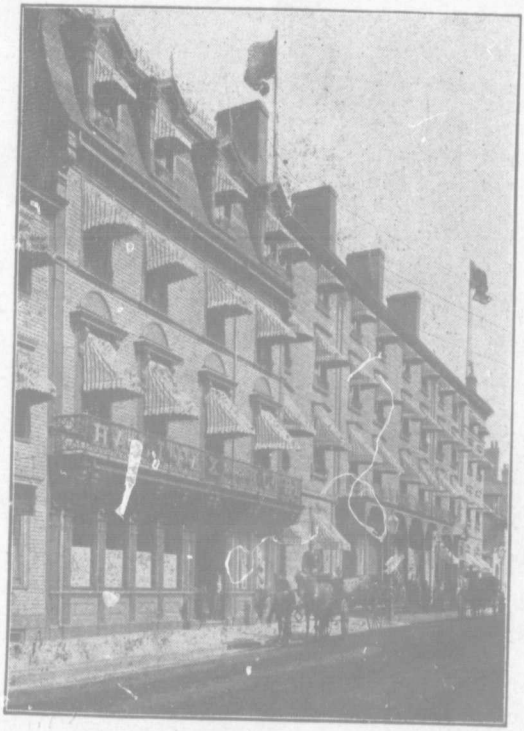

THE LARGEST AND FINEST EQUIPPED HOTEL IN THE MARITIME PROVINCES.

Has just completed the addition of another large wing, running the entire width of the block from Hollis to Water Street. With this addition it has accommodation for 350 guests. It has just completed its handsome Conservatory and Promenade for the guests. It has lately been handsomely re-furnished.

:: :: :: ::

A First Class Electric Passenger Elevator
Every Room Lighted with Incandescent Lights
Latest Improved Baths and Closets
The Largest Corridors being very wide, well lighted, thoroughly ventilated, and very easy of access.

H. HESSLEIN & SONS,

PROPRIETORS.

Office Phone, 182 *Ladies' Parlor Phone, 640.*

MOIR, SON & CO.

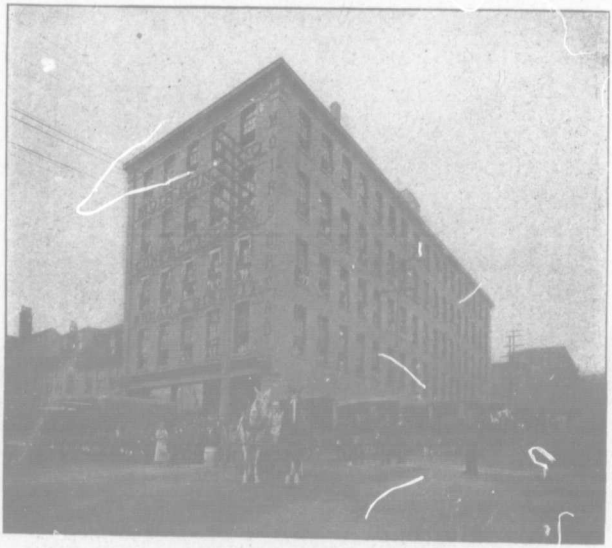

MANUFACTURERS O F

Bread, Cakes, Biscuits, Confectionery.

SHREDDED COCOANUT.

PULVERIZED SUGAR, FRUIT SYRUPS,
PAPER and WOODEN BOXES. - - -

Factory : ARGYLE, DUKE & GRAFTON STS.
Office and Salesroom : ARGYLE ST., Cor. of Duke.

HALIFAX, N. S.

Queen Hotel.

Halifax, N. S.



JAMES P. FAIRBANKS,

PROPRIETOR.

RE-FITTED, RE-FURNISHED.
ALL MODERN CONVENIENCES.

UP-TO-DATE IN EVERY PARTICULAR.

The Direct United States Cable Co'y.

LIMITED.

Office : 48 Bedford Row, Cor. Prince St., Halifax.
Branch Office : Deep Water Terminus, Long, Wharf.

This Company's Cables are landed in Halifax Harbor, and operated direct from 48 Bedford Row.

The only Company in Halifax working across the Atlantic without intermediate transmission.

Cablegrams to United Kingdom, France, Germany, Belgium and Holland,

25 CENTS PER WORD.

Messages accepted for all parts of Europe, Asia, Africa, South America and Australia.

WM. McFATRIRGE,

DEALER IN



..STOVES..

RANGES, TINWARE, ETC.

224 HOLLIS ST., HALIFAX.

THE HIGHEST PRICE PAID FOR OLD JUNK, OLD IRON, Etc.

Second Hand Sails, Rigging and Chains for sale at Marine Store, McFatridge's (late O'Connor's) Wharf, adjoining Ordnance Wharf. :: :: :: :: :: :: ::

PROPRIETOR STEAMTUG 'GOLIAH.'

ORDERS RECEIVED.

Tow Boat Office on Wharf. *TELEPHONE 787.*

Roofing Orders

Promptly attended to by experienced workmen at lowest possible cash prices. :: :: :: ::

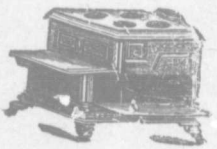

T. R. GUE, President. C. J. WYLDE, Secretary.

Incorporated 1867, 1880, 1887.

CAPITAL STOCK, $200,000.

Acadia Powder Co.

(LIMITED)

Manufacturers of Blasting, Mining and Sporting

POWDER

And DYNAMITE of various grades for all purposes.

ELECTRIC BLASTING APPARATUS
SAFETY FUSE, DETONATORS, &c.

METROPOLE BUILDING

193 HOLLIS STREET,

HALIFAX, N. S.



W.
11-17 G
Dry
DEPARTMENTS



W. & C. SILVER

11-17 George St., Cor. Hollis St., HALIFAX, N. S.

Dry Goods.

Wholesale and Retail.

DEPARTMENTS

CARPET ROOMS. With immense variety of all makes of Carpets, Floor, Oil Cloths and Linoleum, Curtains and House Furnishings.

CLOTHING ROOMS. Where Celebrated "Champion" Clothing is manufactured.

General Dry Goods. Standard Lines of exceptional value.

Plant Line



FAST DIRECT ROUTE TO

BOSTON

Connecting at Boston with Rail and Water Lines to and from all points in the United States.

All Year Round Service. ONLY ONE NIGHT AT SEA.

The steamers of this line are the finest and fastest plying to and from BOSTON. Fitted with every modern convenience, combining Safety, Speed, Comfort. Magnificent Passenger Accommodations. Elegant Cabins and Staterooms. Spacious Saloons. Electric lighted throughout.

TWO ROUTES: Halifax and Boston.
Charlottetown, Hawkesbury and Boston.

REGULAR SAILINGS. LOW RATES

Through Tickets and Baggage checked to and from all points. Every facility for carrying FREIGHT. Through Rates to and from all points.

For Information Rates, Folders, Etc., write or apply to

CANADA ATLANTIC and PLANT S. S. Co.,

PLANT WHARF, HALIFAX.

J. A. Flanders, N. E. Agent, - 290 Washington St., Boston, Mass.
E. H. Downing, Agent, - - - 20 Atlantic Ave., Boston, Mass.
F. H. Chipman, Passenger Agt., Plant Wharf, Halifax, N. S.
R. H. Humphrey, Agent, - - " "
M. F. Plant, President. B. W. WRENN, Pass.-Traffic Mgr.
H. L. Chipman, Superintendant, Halifax, N. S.

The North American Life Assurance Co.

OF TORONTO.

THE NORTH AMERICAN'S policies are the favorites with the insuring public. New Business in Canada in 1899 was nearly One Million Dollars in excess of any previous year. The NORTH AMERICAN stands among the first Insurance Companies in the world in every feature of interest and advantage to insurers. All its policies maturing to date have proved excellent investments to its policy holders.

NINETEEN YEARS OF UNPARALLELED SUCCESS.

THE NORTH AMERICAN'S assets to Liabilities at the close of 1899 gave it a first rank in financial strength, excelled by no other Life Assurance Company. For particulars concerning the NORTH AMERICAN'S excellent plans of Insurance, apply to any of its Agents, or to the Provincial Manager at Halifax

JOHN L. BLAIKIE, President. WM. MCCABE, Managing Director.
HON. A. G. JONES, Chairman Nova Scotia Board.

Head Offices in Nova Scotia of the North American are in the Metropole Building, Hollis Street.

GEO. E. LAVERS, Provincial Manager.

EDDY'S HOUSE, HORSE, SCRUB AND STOVE

BRUSHES

have passed the experimental stage, and their superior qualities are acknowledged by all those who have used them.

GIVE THEM A TRIAL.

Use Eddy's "Parlor" Matches.

NO BRIMSTONE.

The E. B. EDDY Co., Ltd.

HULL, CANADA.

JOHN PETERS & CO., Agents, HALIFAX, N. S.
SCHOFIELD BROS., " ST. JOHN, N. B.

DILLON BROTHERS.

80 Sackville St., HALIFAX, N. S.

IMPORTERS AND DEALERS IN

Choice Coffees, Canned Goods, Butter, Cheese, Hams, Bacon,

ETC.

TEAS and SUGAR A SPECIALTY.
Foreign and Domestic, Green and Dried Fruit.
VEGETABLE CONTRACTORS, Etc.

☞ Try us for Prices. Remember 80 Sackville St., opp. South Barracks. Orders receive prompt attention and delivered FREE.

New Victoria Hotel

CORNER HOLLIS & MORRIS STS.
HALIFAX, NOVA SCOTIA

Everything New, Modern and First-class

CASSON & CHISHOLM,

Proprietors.

Good Sample Rooms in Centre of City.
Electric Cars Pass the door to all parts of the city.

J. TAYLOR WOOD,

Agent

Boston Insurance Co'y.

70 BEDFORD ROW, HALIFAX, N. S.

EDWARD MAXWELL, Jr.

CONTRACTOR FOR

Brick and Mason Work.

JUBILEE ROAD.

Telephone 941.

WALTER C. BOAK. WILLIAM T. BENNETT.

BOAK & BENNETT,

Wholesale Fresh and Salt Fish Dealers

HALIFAX, NOVA SCOTIA.

FREEMAN ELLIOT,

Gents' Furnishings
and Clothier . . .

163 HOLLIS ST., HALIFAX, N. S.

M. D. LOGAN, B.A.

Chemist & Druggist

DISPENSING HALL:

151 GOTTINGEN ST.,
174 AGRICOLA ST. HALIFAX, N. S.

Canadian Express Co. R. B. THOMAS, AGENT.

239 Hollis Street

MONEY ORDERS

Issued at all offices of this Company, payable at over 25,000 places in Canada and United States, at very low rates.
A Receipt is given with each Order purchased. The purchaser is not required to fill out the Order. If any Order is lost, the money is promptly refunded. When travelling they are safer to carry than money. All Cashed Orders are kept on fyle for reference.
This system is the Cheapest, Safest and Most Convenient Method of remitting through the mails.

GEO. M. CULLEN & CO.

Practical Painters.

Glaziers, Paper Hangers, Whitewashers, Tinters,

Orders may be left at 2 Argyle, cor. Blowers St.
or 117 Dresden Row.

Importers of English and American Paper Hangings and Decorations, Paints, Oils, Varnishes, Glass, Putty, Brushes, Etc.
A variety of English Sanitary Washable Papers always on hand.

W. J. HAMES

Corner Sackville and Argyle Streets.



DEALER IN

Pork, Ham, Bacon, Sausages, Eggs,

BUTTER, POULTRY, Etc.

TELEPHONE 776.

F. P. Buck, *President.* F. W. Thompson, *Secretary.* Hon W. B. Ives, *Gen. Manager.*

The paper used in this book is supplied by the

Royal Paper Mills Co.

MANUFACTURERS OF

**Fine News, Book, Lithographic,
Tub, Engine Sized Writings,
Bond and Linen Papers,
Colored Covered Papers,
and Chemical Wood Fibre.**

**Warehouse: 763 Craig Street, Montreal, Que.
Works and Head Office: East Angus, P. Q.**

Plumbers' Supplies.

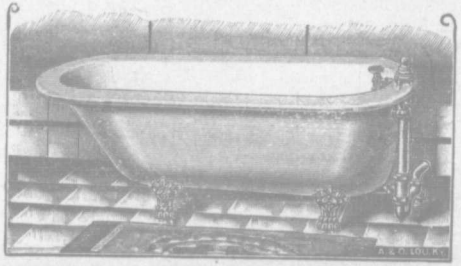

Baths, Lead Pipe,
Range Boilers, Sail Pipe,
Closets, Lead Traps,

-- AND --

a complete line of all requisites at very low prices.

WM. STAIRS, SON & MORROW,

174 to 190 LOWER WATER STREET.

JOHN MacINNES. J. A. MacINNES.

JOHN MacINNES & SON,

ESTABLISHED 1865.

Contractors

AND

Builders

DEALERS IN

Foreign and Domestic Lumber.

Building Material of all kinds

59 and 61 LOWER WATER STREET,

HALIFAX, N. S.

GEO. E. BOAK & CO.

DRY FISH

1899.

PICKLED FISH

Liverpool and Trapani Salt a Specialty.

Molasses

Extra Choice Porto Rico and British Islands always in stock.

Coal Department

Best Quality Cape Breton New Mine Soft, and American Hard Coals.

WEST INDIA WHARF

LOWER WATER STREET,
HALIFAX, N. S.

3

W. & A. MOIR,

Mechanical Engineers,
Machinists

Manufacturers Marine & Stationary

STEAM ENGINES.

MINING PUMPS, MINING AND MILL MACHINERY.
REPAIRS AND GENERAL JOBBING A SPECIALTY.
DEALERS IN ALL KINDS OF ENGINEERING SUPPLIES.

ENGINE WORKS, FOUNDRY AND OFFICE:

210-224 BARRINGTON STREET,

HALIFAX, N. S.

WHELAN & FERGUSON

MANUFACTURERS OF

Ginger Ale, Lemonade, Soda Water

And all kinds of ÆRATED WATERS.

Ginger Beer a Specialty

244 Barrington St., Halifax, N. S. 244

Private Orders Promptly Attended To.
TELEPHONE 801.

Wm. Taylor & Co.

WHOLESALE AND RETAIL

Boots, Shoes, Slippers, Rubbers,

FELT GOODS.



SOLE AGENTS FOR THE SLATER SHOE.

AT THE

PALACE BOOT & SHOE STORE,

156 Granville Street,
HALIFAX, N. S.

ESTABLISHED 1815

BLACK BROTHERS & CO.

49 UPPER WATER STREET.

IMPORTERS OF

Iron, Hardware, Ship Chandlery, &c.

AGENTS FOR

Mount Vernon Duck Co.
Cape Ann Anchor Works.
Baltimore Copper Paint Co.
Billings, King & Co's Paints.
Sadler & Howarth, Leather Belts.
Carter's Oil Clothing.
Canada Rubber Co.
Peacock & Buchan's Paints.

J. A. LEAMAN. R. H. EDWARDS.

J. A. LEAMAN & CO.

WHOLESALE AND RETAIL

Victuallers

PORK PACKERS, CANNERS and CURERS.

OFFICE: 12 BEDFORD ROW.

STORE No. 1: 8 to 10 Bedford Row.
" 2: 137 Gottingen Street.
" 3: 133 Argyle Street.

HALIFAX, N. S.

PORK PACKING WAREHOUSE, 17 and 19 BEDFORD ROW.

SNOW & CO., Ltd.

90 Argyle Street, Opp. Grand Parade,
Warerooms: Seymour Street.

Have the Largest and Best Equipped . . .

Undertaking and Embalming

Establishment in the Maritime Provinces.
Country Orders Promptly Attended To.
Open Day and night. TELEPHONES 301 and 91.

FUNERAL DIRECTORS: Mr. John Snow, Mr. Edmund Snow, Mr. John Snow, Jr.

Robinson's



Stables.

Robinson's

The Largest and Best Stables East of Montreal in Canada.

Everything

First-Class and Up-to-Date. Carriages of all descriptions always on hand. The best collection of Horses in the City. Call and inspect our Stock. We will be pleased to show you through our large Establishment. We do all our Horse Shoeing, Carriage Repairing, Carriage Painting, Harness Repairing, and Wood Repairing on Carriages, by First-Class Mechanics, all on the premises.

Call for Terms.

ROBINSON'S STABLES

5 to 25 DOYLE STREET, HALIFAX.

GEO. M. ROBINSON, BUS. MANAGER.
W. A. ROBINSON, STABLE MANAGER.

THOS. ROBINSON, Prop.

ALBION HOTEL,



M. J. LeBlanc,
Proprietress.

$1.50 Per Day

The most Central Hotel in the City

Near Custom House, Post Office, Principal Banks and Steamboat landings.

HALIFAX, N. S.

MARTIN & MOORE

Painters, Glaziers, Grainers,

*** * * Paper Hangers, Etc. * * ***

Bicycles Enamelled by the Baking Process to look like New as they come from the Factory.

Cheapest House in the City for **Wall Papers.**

297 & 299 BARRINGTON ST., North of Jacob Street. - HALIFAX, N. S.

Glazing, White and Color Washing a Specialty.
Estimates Given in all Branches. TELEPHONE 681.

HALIFAX FIRE INSURANCE CO.

ESTABLISHED, MARCH 28TH, 1809.

The Oldest Company doing Fire Insurance in Canada.

Head Office No 60 Bedford Row, HALIFAX, N. S.

DIRECTORS:

ROBIE UNIACKE, President, Halifax Bank, President; W. ROCHE, M. P. P., Director Union Bank, Vice-President; C. W. ANDERSON, Merchant, Director, Halifax Bank; WM. TWINING, Barrister, Director Union Bank; JOHN MACNAB, Merchant; H. D. BLACKADAR, Publisher; H. G. BAULD, Director Merchants Bank.

THOMAS GOUDGE, Sec.-Treas.

ALL kinds of Property can be insured with this Company, whose agencies extend throughout the Province of Nova Scotia; and the Policies issued by this Institution are plain, distinct and absolutely free from Ambiguity. ALL LOSSES PROMPTLY PAID WITHOUT UNNECESSARY PROCRASTINATION.

Nova Scotia

Stained Glass Works.

DAVID ROCHE, Prop.

MANUFACTURERS OF

Ornamental Stained Glass, &c.

BENT GLASS for Show Cases, Offices, Steamboats, Bow Windows
LEADED ART GLASS of every description.
BEVELLED PLATES, Sand Cut & Embossed.

FACTORY AND SHOW ROOMS

11 to 15 Starr St., and 16 Poplar Grove.

ALSO

IMPORTER AND DEALER IN

Plate, Sheet and Fancy Glass,

* * WALL PAPERS and ROOM MOULDING. * *

Paints, Oils, Varnishes, Brushes, and every variety of Painter's Requisites, &c., &c., &c. Tinting, Painting, Graining, Sign Writing, &c., promptly attended to by competent workmen, under my personal supervision.

STORE AND OFFICE

No. 236 Argyle Street, HALIFAX, N. S.

MASON & ASKWITH,

QUEEN BUILDING, HOLLIS STREET,
: : : : HALIFAX, N. S. : : : :

MINING AND METALLURGICAL ENGINEERS,
MINERALOGISTS,
ASSAYERS, AND MINE SURVEYORS.

FRANCIS H. MASON, F. C. S. WILLIAM R. ASKWITH, B. Sc.

WM. DAVIES,

New and Second-Hand

Clothing.

134 and 136 ARGYLE STREET,

TELEPHONE 1027. HALIFAX, N. S.

O'DONNELL & CO.,

Marine Insurance and Brokers.

13 & 15 PRINCE STREET, HALIFAX, N. S.

All Classes of Property Insured at Adequate Rates.
Larger Lines covered at Short Notice : : : : :

CASH LOANS MADE ON LIFE POLICIES.

FIRE, LIFE, ACCIDENT, PLATE GLASS & MARINE.

Telephone 824. P. O. Box 564. Cable Address "O'Donnell." Code, Pos. Tel. Cable Co.

Hechler's Emporium,

103 GRANVILLE ST.,
HALIFAX, N. S.

Importers of Toys, Fancy and Oriental Goods of all Descriptions.

The importation of the Latest Novelties in these Goods is made a Specialty.

● ● WHOLESALE AND RETAIL. ● ●

Manufacturers' Agent, Brokers in Foreign Stamps and Coins. Orders by mail promptly and carefully executed. Stamps in British North America in use prior to 1867, Bought at Highest Cash Prices.

LEWIS ARCHIBALD

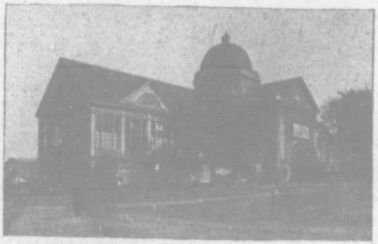

Carpenter and Builder,

132 SOUTH STREET,

All Orders promptly attended to.
Estimates given on application.

Residence, 36 Victoria Road.
TELEPHONE 1094.

H. L. WILLISTON,

Parker's Market
128 and 130 Barrington Street.

Commission Merchant

AND GENERAL DEALER IN ALL KINDS OF

Country Produce

Beef, Lamb, Pork, Poultry, Game.

Also Oysters in their season.

Wholesale Consignments Solicited and Prompt Returns Made.

TELEPHONE 936. HALIFAX, N. S.

ROSBOROUGH & THOMAS,

WHOLESALE AND RETAIL

China, Glass and Earthenware.

174 & 176 GRANVILLE STREET, HALIFAX, N. S.

FIRE INSURANCE

Always insure your Property in the

Phoenix of Hartford Insurance Company.

Why? Because of its Strength, Loss-Paying Power and Record for Fair and Honorable Dealings.

WM. DUFFUS, 93 Granville Street,

General Agent for Nova Scotia and Prince Edward Island.

GASTONGUAY BROS.

SUCCESSORS TO HESSIAN & DEVINE

WHOLESALE IMPORTERS OF

GREEN AND DRIED FRUITS, NUTS, CONFECTIONERY
CANNED GOODS, JAMS, JELLIES, PICKLES, &c.

Domestic and Havana Cigars, Cigarettes.
Peanuts Roasted Daily on our Premises.
Headquarters for all Goods in our Line.
Nothing Better in the Market. Quotations Solicited.

Golden Vale Fruit.
BANANAS A SPECIALTY.

134 Argyle St., 144 & 146 Barrington St.
HALIFAX, N. S.

R. N. McDONALD,

Wholesale and Retail **Grocer.**

COR. ARGYLE AND JACOB STREETS,
152 & 154 BARRINGTON STREET.

Telephone 744. HALIFAX, N. S.

T. HOGAN & CO.,

Boiler-Makers.

MAKERS OF MARINE & LAND BOILERS, GIRDERS, TANKS, SMOKE STACKS, &c.

Office and Works: Mitchell's South Wharf, Lower Water St.,
HALIFAX, N. S.

Repair Work promptly attended to. Estimates on application.

ACADIAN HOTEL.

American & European Plan.

ESTABLISHED 1812. REBUILT 1899.

88-92 GRANVILLE ST., Opp. Provincial Building.

OPEN DAY AND NIGHT.

Entirely New in every Department. Fitted throughout with all the latest Electrical Appliances up to Date. Cafe in Connection. Open from 7 a. m., until midnight.

HALIFAX, N. S. D. H. DOODY, Manager.

NEIL FOX,

MANUFACTURER OF

Fine Harness

WHOLESALE AND RETAIL DEALER IN

English Saddlery, Whips, Horse Clothing, Rubber Goods, Horse, Dandy and Water Brushes, Curry and Mane Combs. Fly Nets, Lap Dusters, Horse Boots, Chamois, Sponges, &c.

Repairing promptly attended to. 33 BUCKINGHAM ST.

GEO. M. CULLEN & CO.

Practical Painters.

Glaziers, Paper Hangers, Whitewashers, Tinters,

Orders may be left at 2 Argyle, cor. Blower St. or 117 Dresden Row.

Importers of English and American Paper Hangings and Decorations, Paints, Oils, Varnishes, Glass, Putty, Brushes, &c.
A variety of English Sanitary Washable Papers always on hand.

ADVERTISE in BELCHER'S ALMANAC.

Best Advertising Medium in Maritime Provinces.

McALPINE PUBLISHING Co., Ltd., Props.

Coastal Steam Packet Co., L'td.

S. S. "BRIDGEWATER"

WILL SAIL AS FOLLOWS DURING THE SUMMER SEASON OF 1900:

From HALIFAX to BRIDGEWATER:
Wednesday at 7.30 A. M Saturday at 7.30 A. M.
From HALIFAX to CHESTER: Saturday, at 7.30 A. M.

FRANK DAVISON, President, BRIDGEWATER.

JOSEPH WOOD, Agent, CENTRAL WHARF, HALIFAX, N. S.

JOHN DAVISON & CO,

General Dealers in

BUILDER'S SUPPLIES, also * * *
Flour, Mill Feed, Hay, Oats, Straw, &c.

TELEPHONE 27.

North George and Robie Streets, HALIFAX, N. S.

CENTRAL HOUSE

85 Granville St., HALIFAX.

MISS A. M. PAYSON.

Permanent and Transient Boarders.
Transient Boarders $1.25 and $1.50 per day.

OPPOSITE PROVINCE BUILDING and Y. M. C. A.

W. C. NORTHUP. S. R. COSSEY.

NORTHUP & COSSEY,

WHOLESALE IMPORTERS OF

Woolens and Tailors' Trimmings.

119 GRANVILLE STREET, HALIFAX.

The Eastern Trust Co'y.

OFFICE: 195 HOLLIS STREET.

SUBSCRIPTION CAPITAL, - - - - - $200,000.
PAID UP CAPITAL, - - - - - - $50,000.

J. F. STAIRS, President. ROBIE UNIACKE, THOS. RITCHIE, Vice-Presdts
B. A. WESTON, Manager.

Dalhousie College and University.

STAFF.

The Staff consists of the President and nine Professors, besides eighteen Lecturers in Arts, Science, Law, and eighteen examiners in Medicine. The Session is eight months long, from September to the end of April. The average amount of Fees per session is about thirty-four dollars.

COURSES.

Instruction is given in Arts, in Pure and Applied Science, in Law. The instruction given by the Halifax Medical College, (together with Classes given in Dalhousie College), is recognized as qualifying for degrees in Medicine. For persons who do not wish to take a degree, short courses of instruction are provided. Partial Students may take any class desired without Matriculation. The Course in Arts is largely elective and is designed to meet the needs of Students wishing to specialize, or to secure a broad general education, or to combine liberal with professional studies.

SCHOLARSHIPS.

The following Scholarships, etc., are offered:—

At Junior Matriculation, six: four valued at forty, one at one hundred and twenty, and one at two hundred dollars.
At Senior Matriculation, two: one valued at forty, and the other at ninety dollars.
At the end of the Second Year:
The North British Bursary: value, one hundred and twenty dollars.
The Waverley Prize: value, about fifty dollars.

At Graduation:
The Sir Wm. Young Gold Medal: for Mathematics.
The University Medals: for all other departments.
The Avery Prize: for General Distinction, value, twenty-five dollars.
The 1851 Exhibition Scholarship: value, £300; for Students in Science, awarded biennially.

Calendars with full particulars may be had on application to——→

PRESIDENT FORREST, Dalhousie University, Halifax, N. S.

Halifax Ladies College and Conservatory of Music.

(In Affiliation with Dalhousie University.)

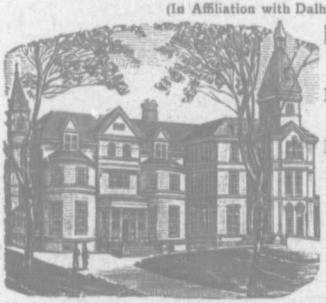

REV. ROBERT LAING, M. A., President.

MISS ETHELWYN PITCHER, B.A. Resident Principal.

MR. C. H. PORTER, (Leipsig,) Director of Conservatory.

This is one of the Largest and Best Equipped Institutions of the kind in the Dominion . . . .

The Courses of Study include English, Mathematics, Science, Modern and Classical Languages, Elocution, Shorthand and Typewriting, Physical Training, Art and Music.

There is a Staff of twenty-nine Teachers selected from the English and Canadian Universities and from the best German Conservatories of Music.

ATTENDANCE REGISTERED 1899-1900 WAS 465.

Calendars containing all information may be obtained from the President.

REV. ROBERT LAING.

F. D. CORBETT & CO.

Steamship Agents & Commission Merchants

Sole Agents for CHASE'S EUREKA CARD MATCHES.

135 and 137 Lower Water Street, – HALIFAX, N. S.

J. & M. MURPHY,

Wholesale Dry Goods & Millinery.

CORNER DUKE & GRANVILLE STS.,

HALIFAX, N. S.

The BRITISH AMERICAN **Book & Tract Depository.**

115 Granville St, HALIFAX.

THEOLOGICAL WORKS

Sunday School Library Books and Supplies.

ROLAND MELLISH, MANAGER.

HALIFAX BRANCH OF THE

Amherst Boot and Shoe Manuf'g Co.

156½ and 158 GRANVILLE STREET.

Boots and Shoes of every description.

Canadian and American Rubbers, Moccasins and Gaiters.
Also TRUNKS.

WHOLESALE ONLY. H. M. PRIDE, Manager.

A. & W. MACKINLAY

Blank Book Manufacturers.

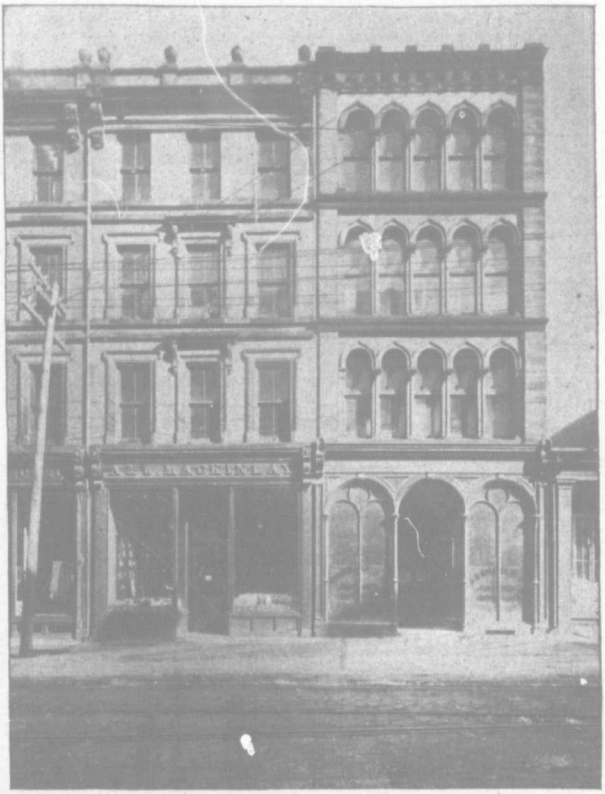

AND Importers **Fine and Commercial Stationery**

135 and 137 GRANVILLE STREET.

JAMES DEMPSTER. W. F. HILLMAN.

PRINCE ALBERT

Planing and Moulding

MILLS.

FACTORY: North Gorge St. NORTH END

WHARF AND YARD: Foot of Victoria Lane SOUTH END.

JAMES DEMPSTER & CO.

: : : MANUFACTURERS OF : : :

Doors, Sashes, Frames

INSIDE and OUTSIDE

VENETIAN SHUTTERS.

Moulding, Lining, Flooring,

and every description of

Building Material

RHODES, CURRY & Co.

LIMITED.

AMHERST, N. S.

MANUFACTURERS and BUILDERS

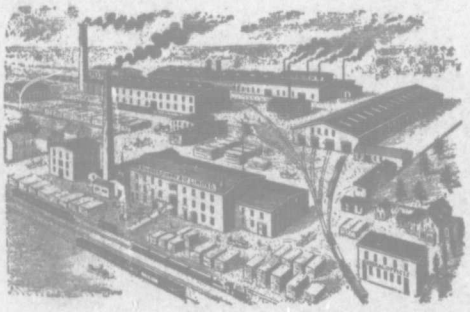

Bricks,	Scantling,	Lining,
Lime,	Boards,	Doors,
Hair,	Laths,	Sashes,
Plaster,	Shingles,	Blinds,
Cement,	Flooring,	Mouldings,
Roofing Slate,		

AND ALL KINDS OF

BUILDING SUPPLIES.

Bank, Store, and Office Fittings
: : : Specialty. : : :

Branch, 300 ROBIE STREET, HALIFAX.

W. T. HARRIS & SON,

Contractors and Builders,

190 AND 192 MAYNARD STREET.

Estimates for all kinds of Carpenter Work furnished on application. Jobbing Promptly attended to.

TELEPHONE 1190.

C. G. SANDERS,

Mason and Plasterer

JOBBING PROMPTLY ATTENDED TO.

RESIDENCE: 142 ROBIE STREET.

TELEPHONE 1078.

SAMUAL A. MARSHALL

Contractor & Builder.

7 CUNARD STREET.

Estimates Furnished on Application. TELEPHONE 985.

ALBERT HUTCHINSON,

DEALER IN

Dartmouth Lake ICE.

Orders left at the ARMY & NAVY DEPOT, Granville Street, City, will receive the Strictest Attention.

TELEPHONE NO. 35.

M. E. KEEFE,

Contractor and Builder.

Office and Workshop, McFATRIDGE'S WHARF.
Residence and Lumber Yard, 52 QUINPOOL ROAD.









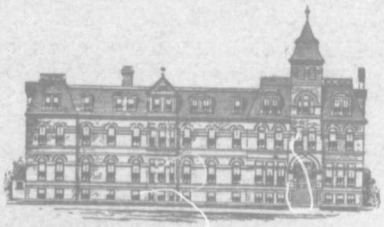

Estimates Furnished and Contracts Taken for Brick Stone and Wooden Buildings

HALIFAX, N. S.

We Lead

MEN'S AND BOYS'

Clothing

AND

Furnishings.

BEST VALUE IN CANADA.

SCOVIL & PAGE

OAK HALL.

155, 157 & 159 Barrington Sts., Cor. George, HALIFAX, N. S.

. . . READ THIS . . .

Ladies' and Gentlemen visiting the City should call at

C. ROBSON & CO'S.,

139 GRANVILLE STREET,

And Inspect their Stock of

Fine Dry Goods.

Newest Dress Goods, Mourning Materials, Priestley's, Cashmeres and Serges, Cloaks, Jackets, Gloves, Hosiery, Laces, D. & A. Corsets and Waterproof Cloaks, Etc., Etc.,

DISCOUNT FOR CASH.

BOOTS AND SHOES,
All Kinds, All Qualities.
GEO. F. HILLS,
89½ GOTTINGEN STREET.

HALIFAX
Business Directory.

Account and Book Adjusters.
Brown, Michael, 44 Granville
Chandler, J W, 18 Sackville
Lee, W Simms, Roy Building
Macdonald, H A, Metropole Building 193 Hollis
Piers, T. L. E., 214 Morris
Scott, Samuel, 70 Bedford Row
Studd, Wm. H., Granville cor Prince

Agents.
Adams, E D, manuftrr, 68 Up Water
Albro, J. E., manuftrs, 44 Granville See page 110
Andrews, Chas., brewers, 209 Barrington
Austen Bros, manuftrs, 118 Hollis
Baker, E. C., com, 193 Hollis
Bell, A. M. & Co., manuftrs, 67 & 69 Upper Water. See lines
Black Bros. & Co., manuftrs, 49 Upper Water. See page 36
Boak, H W C, estate, 74 Bedford Row
Book & Tract Depository, 115 Granville
Brown Bros. & Co., Granville cor Buckingham. See page 146
Brown, M. S. & Co, 128 & 130 Granville
Brown & Webb, Hollis, cor Duke. See page 148
Butler, A. R., Mark Fisher, Sons & Co, Roy Building
Bullock, F. W., 193 Hollis
Cameron, W D, com, 111 Granville
Chipman, H. L., Plant Line, 175 Lower Water
Chipman, J A & Co, mlrs, 74 Bedford Row
Clarke, Fred. J., general, Metropole Building
Clarke, H. B., litho co, 44 Granville
Comeau, F. G. J., D A Ry, 126 Hollis
Cook, Geo. C., S S, &c, 47 Up Water
Corbett, F. D. & Co., S S, 135 & 137 Lower Water. See page 46
Cox, J. P., mlrs, Pickford & Black's wharf
Cragg Bros. & Co, stoves, etc, Barrington cor George. See marg lines
Creighton, C. A., ship, 60 Bedford Row
Creighton, C E, gen, 74 Bedford Row
Cunard, S. & Co., Royal Mail, S S, 193 to 215 Upper Water
Cunningham & Curren, mlrs, 71 Upper Water
DeWolf, T. A S, Son, S S, 135 Up Water. See page 19
Duggan, J & Sons, estate, 2 George
Dunlap, T G, est, Duke cor Barrington
Dunn J A, 31 George
Erb & Rankin, millers, 73 Up Water
Fairbanks, C R, estate, 59 Granville
Faulkner & Co, investmt, 173 Hollis
Ferguson W H, collection, Roy Bldg
Forbes E. P., manufacturers, 17 to 21 Bedford Row
Fraser, A M, manufrs, 157 Hollis
Fraser, Jas., manfrs, 58 Bedford Row
Furness, Withy & Co., steamship, 11 Duke See page opp commencement of names
Gass, J. A. & Son, manuf, 153 and 155 Granville
Gates, W. & A., music, 111 Granville. See page 244
Grant, A. J. & Co., manufrs, 65 Up Water
Grant, Oxley & Co., manufrs, 68 Bedford Row. See page 254
Harrison, H R, advrtisg, 54 Barrington
Hebrecker, A., manufrs, Granville cor Duke. See page 282
Hooper, Geo, real est, 6 N Brunswk Ct
Jenkins, T. K. & Co, 185 Hollis. See page 14
Johnson, W. H. Co., (ltd.), pianos, etc, Granville cor Buckingham. See page 8
Jones, A. G. & Co., Dom Line S S, Jones' wharf

Be Stylish! WEAR **SWAINE'S Hats.** 129 GRANVILLE STREET.

W. A. Maling & Co. Wholesale and Retail Meat & Poultry Dealers. 108 & 110 BARRINGTON ST.

Jones, J. C., manufrs, 146 Lr Water. See page 488
Lambkin, J. B., I C R, 132 Hollis
Longard Bros, hydraulic hoists, 213 Hollis. See page 18
Mahar, J J, 85 Hollis
McAlpine Publishing Co. ltd., advertising, Halifax and St John. See adv
Macdonald & Co., felt roofing, 162 to 172 Barrington. See colored page
MacKenzie, H D, Intercolonial Coal Mining Co, St Paul Building
Mackintosh, J. C., 166 Hollis. See page 348
Miller Bros., pianos and organs, 101 & 103 Barrington. See page 2
Miller Bros. & Macdonald, 45 Barrington. See lines
Morrow, M. R., coal, 171 Lr Water
Mowbray, Thomas, 1 Bedford Row
Muirhead, J, manufs, 11 Vernon
Naylor, John, house and estate, 104 Granville. See page 392
Neily, J B, ship, Liverpool wharf
Northup & Cossey, manufrs, 119 Granville. See page 44
O'Flaherty, Allen, adver, 262 Robie
Pauley, E. J. H., gen, 152 Hollis. See page 410
Phelan, J. F. & Son, com, 117 and 119 Lower Water
Pickford & Black, steamship and gen, Pickford & Black's wharf. See colored page
Redford, J, manufrs, 74 Bedford Row
Rent, Chas. W., gen, Roy Building
Roche, Wm., steamship, 165 & 167 Up Water. See page 16
Romans, N D, com, 70 Granville
Sarre N. & Sons, manufrs, 27 George
Seeton & Mitchell, 231 Hollis. See page 451
Sievert, J. G., manufrs, 187 & 189 Hollis
Silver, H. R., gen, Pickford & Black's wharf
Smith, G. M. & Co., Butterick's patns, 119 to 123 Barrington. See lines
Stairs, John W, Plant wharf
Starr, J., Son & Co., ltd., manufrs, 134 Granville. See page 470
Stimpson, H H, manufrs, 84½ Granville
Studd, Wm. H., real estate, Granville cor Prince
Sweet, R. J. & Co., 259 Barrington. See page 479
Swenerton, B., mlrs and manufrs, Metropole Building
Taylor, J & Co., ship, Taylor's wharf
Warren, F. K., shipping, Metropole Building. See page 504
White, John & Co, stoves, 200 Lr Water
Wood, Joseph, S S, Central wharf. See page 44
Wylde, C. J., Powder Co, 193 Hollis

Agricultural Implements.
See Farm Implements, also Hardware

Appraisers.
Duggan, J & Sons, 2 George
Naylor, John, 104 Granville
Shand, James, 79 & 81 Granville

Analysts.
Bowman M., 66 Bedford Row
Mason & Askwith, 177 Hollis. See page 40

Architects
Busch, H. F., 60 Bedford Row. See lines
Dumaresq, J. C. & Son, St Paul building, 88 Barrington See lines
Elliot & Hopson, 50 Barrington. See page 7
Gates, Herbert, 58 Bedford Row
Harris & Horton, Keith Building. See lines
Jost, George H, 70 Granville
Sellon, H B, 9 Prince
Tremaine, H. S., 177 Hollis. See page 490

Artists.
Connell, E M V Miss, 35 North
Lear, Misses, The, N W Arm
Travers, A, 9 North Park

Asbestos Packing and Filling.
Austen Bros., 118 Hollis
Ferguson & Cox, 488 492 Up Water. See lines
Longard Bros., 213 Hollis. See p 18
Macdonald & Co., 162 to 172 Barrington. See colored leaf

Asphalt.
McFatridge, J., 224 Hollis See lines

Auctioneers.
Coolen J, 122 Barrington
Clarke's Auction Rooms, 78 and 80 Argyle
Duggan, J & Sons, 2 George
Naylor, John, 104 Granville. See page 392
Shand, James, 79-81 Granville

Bailiffs.
Wright, Harry, Barrington

Scriven's Bread Is the BEST in Town. TELEPHONE 812.

JOHN SNOW & SON, NOW **The Halifax Undertaking Co.**
Telephone 387. Night Phone 551 56 ARGYLE ST.

A. DRYSDALE. W. H. FULTON.
HECTOR MCINNES. J. B. KENNY.

DRYSDALE & McINNES,

BARRISTERS, SOLICITORS, &c.

35 BEDFORD ROW.

RICHARD C. WELDON, D. C. L., PH. D., Q. C., Counsel.
ROBERT E. HARRIS, Q. C. WILLIAM A. HENRY, LL. B. CHARLES H. CAHAN, LL. B.

HARRIS, HENRY & CAHAN,

SOLICITORS, NOTARIES, ETC.

ST. PAUL BUILDING, 88 BARRINGTON ST.
Cable Address, "HENRY," Halifax.

Bakers.

Farrer & Musgrave, 225-227 Agricola
Fenton & Co, 105½ Gottingen
Fry, John, 7 & 9 Dresden Row
Grant, Mrs. S., Agricola cor Ontario
Hawkesworth, R S, 18 Jacob
Jessup, Wm H, 141 Pleasant
Maycock, Edw, 193 Brunswick
Melvin, Mrs M, 239 Brunswick
Moir, Son & Co., 128 to 132 Argyle, cor Duke. See page 21
O'Malley, Thomas, 33 and 35 Charles
Ring, G F, 22 Tower Road
Scott, D J, 304 Upper Water
Scott, F. J., 63 George
Scriven, Mrs G H, fancy, 39 Barrington
Scriven, J. J. & Sons, 381 to 391 Barrington. See bottom lines

Baking Powder Manufacturer.

Eastern Chemical Co, 69 Barrington
Fairy Baking Powder Co., 18 Gerrish. See lines
Pearman, Wm M D, 220 Hollis

Banks.

Bank of British North America, 205 and 207 Hollis
Bank of Montreal, 182 Hollis
Bank of Nova Scotia, 188 and 190 Hollis
Halifax Banking Co., 53 Up Water
Merchants' Bank, George cor Hollis
People's Bank, Duke cor Hollis; branch 74½ Gottingen
Savings Bank, 72 and 74 Granville
Union Bank, Hollis cor Prince

Bankers.

Jack & Bell. 175 Hollis. See pags 295
Jenkins, T K & Co., 185 Hollis See page 14
Mackintosh, J. C., 166 Hollis See page 348
Pauley, E. J. H., 152 Hollis. See page 410

Barbers.

See Hairdressers

BARRISTERS.

ALLISON, E. P., Roy Building, 69 Barrington
Armstrong, B H, 37 Tobin
BARNSTEAD, A. S., 35 Bedford row
Barnhill, Jacob L, 43 Sackville
Bell, F H, Redden Building, 45 Sackville
Blackadar, H S, Room 1, Roy Building, 69 Barrington

W. T. SHORT, Watchmaker & Jeweller,
69¼ GOTTINGEN STREET.

FOR NERVOUSNESS TAKE Sovereign Coca Wine. **Simson Bros. & Co.** Pentagon Building, ORDNANCE SQUARE.

WALLACE McDONALD. JAMES A. McDONALD, LL. B.

W. & J. A. McDONALD,

Barristers and Solicitors,

ROOMS: 8 & 9 KEITH BUILDING,

41½ Barrington Street, - HALIFAX, N. S.

FRED P. BLIGH.

(LATE SHANNON & BLIGH.)

Barrister and Attorney-at-Law, Conveyancer, Etc.

60 BEDFORD ROW, Halifax Fire Insurance Building.

GERALD B. TERNAN, LL. B.

Barrister, Solicitor, Notary Public, Etc.

METROPOLE BUILDING, ROOM 45.

P. O. BOX 493 193 Hollis Street, HALIFAX, N. S.

BLIGH, F. P., 60 Bedford Row. *See above*
Boak, H W C, 74 Bedford Row.
BORDEN, RITCHIE & CHISHOLM, 121 Hollis. *See page 136*
Bulmer, J T, 197 Hollis
Cahalane, Thomas, 166 Hollis
CHISHOLM, JOHN M., Keith Building, 41½ Barrington
Clark, Howard, 59 Granville
Cluney, Andrew, Roy Building, 69 Barrington
Congdon, F T, 45 Sackville
Cummings, A G, 45 Sackville
Davison, James M, 16 Prince
Desbarres, L W, 193 Hollis
Doyle, M N, 60 Bedford Row
DRYSDALE & McINNES, 35 Bedford Row. *See card, page 55*
Eaton & Beckwith, 35 Bedford Row
FOSTER & FOSTER, 3 Prince
GELDERT, J. M., JR., Roy Building, 75 Barrington
Hanright, F W, St Paul Building

Enquire about our FAMILY WASHING at 36c. per Doz.
IT SAVES YOU MONEY. Phone 988. **TROY LAUNDRY.**

FERGUSON & COX, BOILERMAKERS AND ENGINEERS.
Repair Work Promptly attended to.
488 to 492 UPPER WATER ST. Phone 1166.

B. F. PEARSON. W. H. COVERT. G. F. PEARSON.

PEARSON, COVERT & PEARSON,

SOLICITORS, ETC.

Redden Building, 45 Sackville Street, HALIFAX. N. S.
Telephone 240. Cable Address, "PEARSON."

W. F. MACCOY, Q. C., City Solicitor. W. B. MACCOY, B. A., LL. B.

MACCOY & MACCOY,

Solicitors, Notaries, Etc.

TELEPHONE 809. 39 SACKVILLE ST., HALIFAX, N. S.

W. B. ROSS, Q. C. H. MELLISH, B. A., LL. B. TELEPHONE 832. P. O. BOX 405. W. B. WALLACE, LL. B. F. F. MATHERS, LL. B.

ROSS, MELLISH, WALLACE & MATHERS,

BARRISTERS, SOLICITORS, &C.

Gordon & Keith's Building, 41½ Barrington Street, HALIFAX, N. S.

DANIEL MCNEIL, ALEX. MCNEIL, M. A., LL. B. W. F. O'CONNOR, LLB., B.C.L.

MCNEIL, MCNEIL & O'CONNOR,

Barristers, Solicitors, and Notaries Public.

Metropole Building, Rooms, 46, 47, 48, : : HALIFAX, N. S.

ALFRED E. SILVER. J. A. PAYZANT.

SILVER & PAYZANT,

Barristers, Solicitors, &c.

45 SACKVILLE STREET,

REDDEN BUILDING. HALIFAX, N. S.

Dress Goods! Dress Goods! SWAINE'S,
SPECIAL LINES, at COR. DUKE & GRANVILLE STS.

J. A. HANCOCK, Dealer in Table Glassware, Lamps and Fixings. 65 GOTTINGEN ST.

C. SYDNEY HARRINGTON, Q. C. CHARLES P. FULLERTON, LL. B.

HARRINGTON & FULLERTON,

Barristers, Solicitors, Notaries, &c.

Offices Roy Building, 69 BARRINGTON ST., HALIFAX, N. S.

W. A. LYONS, LL. B. T. F. TOBIN, LL. B.

LYONS & TOBIN,

Barristers, Solicitors, Etc.

LAW OFFICES: NO. 93 HOLLIS STREET.

ADDRESS, P. O. BOX 261. HALIFAX, N. S

J. G. FOSTER, Q. C. WILLIAM R. FOSTER

FOSTER & FOSTER,

Barristers.

3 PRINCE STREET, :: :: HALIFAX, N. S.

HARRINGTON & FULLERTON, Roy Building, 75 Barrington.
See page 58
HARRIS, HENRY & CAHAN, St Paul Building, 88 Barrington.
See page 55
Hartlen, W R M, Roy Building
Huggins, William H, Queen Building, 177 Hollis
HUNT, J. JOHNSTONE, 104 Granville
Johnstone, L M, St Paul Building
Johnston, Jas R, 197 Hollis
JONES, H. T., Court House, Spring Garden Road
Killam C, 35 Bedford Row
KING & BARSS, 183 Hollis
Knight, J A, St Paul Building
LEAHY, WM. J., Roy Building
LeNoir, M U, 151 Hollis
LYONS & TOBIN, 93 Hollis. *See card above*

DR. J. A. MERRILL, DENTIST. 97 GRANVILLE STREET, COR. GEORGE.

HARLAN FULTON, OX and COW HIDES, CALF SKINS
O'CONNOR'S WHARF.
Phone 1080. P. O. Box 179.

MAHON, H. E., St Paul Building
MacCOY & MacCOY, 39 Sackville. *See page 57*
MacILREITH & TREMAINE, 43 Sackville
MacKay, A A, Redden Building
MACKINNON, JOHN A., Metropole Building. *See page 348*
Maclatchy & Slayter, Roy Building, 69 Barrington
MacLeod, John R, 95 Hollis
McDONALD, W. & J. A., Keith Building. *See page 56*
McKinnon, J L, Metropole Building
McLellan, W W, 59 Granville
McNEIL, McNEIL & O'CONNOR, 193 Hollis. *See page 57*
Morrison, A G, 205 Barrington
Murphy, T W, 35 Bedford Row
Nichols, Geo E E, 121 Hollis
Notting, Thomas, 56 Barrington
O'Hearn, W J, 137 North
O'MULLIN, PARSONS & GRAY, 157 Hollis
Outram, F P, 143 Hollis
Parker, Wm F, 95 Hollis
PAYZANT, J. Y. & SON, 95 Hollis
PEARSON, COVERT & PEARSON, Redden Building, 45 Sackville. *See page 57*
Power, Hon L G, 166 Hollis
Power, John J, Roy Building, 69 Barrington
RITCHIE & MENGER, 58 Bedford Row
Ritchie, Thomas, 58 Bedford Row
Ross, John T, Roy Building, 69 Barrington
ROSS, MELLISH, WALLACE & MATHERS, Keith's Building, 45 Barrington. *See page 57*
ROWLINGS, G. A. R., Metropole Building
Russell, Benj, Roy Building
Russell, F W, Roy Building
Sargent, J H, St Paul Building
SCOTT, F. B., Granville, cor Prince. *See page 450*
SILVER & PAYZANT, 45 Sackville. *See page 57*
Stairs, H B, Queen, 177 Hollis
TERNAN, GERALD B., Metropole Building. *See page 56*
THOMPSON, W. K., 106 Granville
TREMAINE, F. J., 143 Hollis
TROOP, A. G., 35 Bedford Row
Twining, Charles & Son, 60 Bedford Row
Waddell, W Harry, 12 Lockman
Wallace, T J, 3 Prince
WALSH, W. W., Roy Building, 69 Barrington
WESTON, B. A., 195 Hollis
WHITMAN, ALFRED, 58 Bedford Row. *See line cover*
WOOD, JOHN E., City Hall

Stop! And have your BICYCLE Repaired and Adjusted at
POWER & CO'S.
289-291 BARRINGTON ST. 132-134 UPPER WATER ST.

Halifax Cooperage.
158 Lr. Water St.
Established 1838.
L. Alfred Graves,
BARRELS and CASKS OF ALL KINDS KEPT IN STOCK.

Base Ball Supplies.

Cragg Bros. & Co., George cor Barrington
Hechler, H., 103 Granville
Sievert, Julius, 187 Hollis
Sarre, N. & Sons, 27 George

Bedding Houses.

Francis, T H. & W. T., Argyle cor Buckingham. See lines
Gordon & Keith, 41 to 45 Barrington See page 250
Nova Scotia Furnishing Co., Ltd, 72 to 76 Barrington. See page 4

Bell Hangers.

See Locksmiths

Berlin Wool Dealers.

Crowe, Wm, 133 and 135 Barrington. See page 191
Kane, W L & Co, 67 Barrington. See lines

Bicycles.

Adams, E D, 68 Upper Water
Cragg Bros & Co, Barrington cor George. See lines
Clayton & Sons, 156 to 160 Barrington
Crowell Bros., 81 Upper Water. See lines
Davies, C W., 52 Granville See p 18
Forbes, E P., 17 to 21 Bedford Row. See lines
Johnson, W H. Co., Ltd., 157 Granville
Power & Co., 289 and 291 Barrington See lines
Smith, G E & Co., Bedford Row, cor Cheapside

Bicycle Repairers.

Clayton & Sons, 156 to 160 Barrington
Forbes, E. P, 17 to 21 Bedford Row. See lines
Power & Co., 289 and 291 Barrington. See lines

Bill Posters.

Putnam Charles, 55 Brunswick

Biscuit Manufacturers.

Hamilton G. J & Sons, 269 Barrington
Moir, Son & Co., Argyle, cor Duke. See page 21

Blacksmiths.

Brown, W N, 19 Argyle
Conrad, John, 151 Portland, Dart
Davidson, James, 13 and 15 Lockman
Deal, L, 564 Kempt Road
Devaney, R A, 34 Cornwallis
Horner, Robert, 193 Grafton
Jordan, William, 134 Maitland
Lloy, James, 93 Argyle
Margeson, R H, 58 North
Margeson, William E, 52 North
McLeod, D., 6 Argyle
Moreash, T E, Fairbanks' wharf
Murphy, John P, 121 Grafton
Nieforth, James, Wood's wharf
O'Connell, John, 42 and 44 Grafton
Poirier, P, 20 Maple
Power, David, 8 West
Wilson, L A, Taylor's wharf

Blank Book Manufacturers.

Allen, T. C. & Co., 124 Granville See lines
Creighton & Marshall, Ordnance Square. See page 189
Cunningham Bros, 197 Hollis
Mackinlay, A. & W., 137 Granville. See page 47
Phillips, G. & T., Sackville cor Granville

Blind Manufacturers.

Holland & Kuhn, 121 Granville

Block and Pump Makers.

Frizzell, A, McFatridge's wharf
Holloway, T & Son, 220 and 222 Lower Water

Boarding Houses.

Adams, Mrs A, 159 Campbell Road
Albro, A E, 121 South Park
Allan House, Thos Chalmers, 282 and 284 Upper Water
American House, 230 Argyle
Arlington House, 130 Hollis
Austen, Mrs L, 154 Grafton
Belmont Hotel, 46 North
Berkeley Hotel, 9 and 11 Inglis
Cameron, A D, 154 Campbell Road
Castel, M Mrs, 47 Campbell Road
Central House, 73 Granville
Colford, Mrs P, 88 Dresden Row
Collins, Wm, 208½ Argyle
Corbin, M A Mrs, 58 Queen
Cox, Mrs S, 219 Brunswick
Croxton, Miss S, 32 Buckingham
Curren, Mrs I, 75 Dresden Row
Fader, Mrs E, 28 Granville
Fairview Hotel, Fairview
Fisher House, 86 Granville
Grand Central House, 62 Argyle
Greene, Mrs William H, Dartmouth
Hastings House, 73 Granville
Hillside Hall, 21 South
Kennan, Miss B, 66 Spring Garden Rd

J. J. RICHARDS, Groceries & Provisions.
Cor. GOTTINGEN & ALMON STS.

J. D. MANUEL, POULTRY, BUTTER CHEESE, EGG COUNTRY PRODUCE. 210 ARGYLE ST. Phone 784

Lawson, H, 177 Jubilee Road
Ledden, S J, 10 Morris
Mason, Mrs S, 110 Maynard
McNeil, Mrs M, 9 Maple
Melvin Mrs W, 128 Upper Water
Monaghan, A, 122½ & 124 Barrington
Murphy, Mrs E, 184 Campbell Road
Nice, Mrs E, 16 Gottingen
Penny, Mrs C, 115 Lower Water
Provincial House, 77 Gottingen
Renner, Mrs George, City wharf
Stoneman, Mrs J, 305 Brunswick
Suker, Mrs G T, 75 Argyle
Thomas, Mrs C H, 8 & 10 North
Union Hotel, 204 & 206 Lower Water
Union House, 154 Upper Water

Boat Builders.

Debay, John, Dartmouth
Devan, James, Dartmouth
Luke, George H, 29 Pleasant
Mader, Joshua, Dartmouth
Moseley, Eben, Dartmouth
Moseley, Henry, Moseley's wharf, Dart
Williams, Edward, Dartmouth

Boiler Makers.

Ferguson & Cox, 488 Upper Water
Hogan, T. & Co, Wood's wharf, Lower Water
Webber, Alex. A., Stairs, Dartmouth

Bookbinders.

Allen, T C. & Co., 124 Granville. See lines
Creighton & Marshall, Ordnance Square See page 189
Cunningham Bros, 197 Hollis
Mackinlay, A. & W., 137 Granville See page 47
Phillips, G & T, Sackville, cor Granville

Bolts, Nuts and Rivets.

Forbes, E. P., 17 to 21 Bedford Row See lines
Starr Manufacturing Co See page 470

Bookkeepers.

See Account and Book Adjusters.

Booksellers and Stationers.

Allen, T C. & Co, 124 Granville. See lines
Bloomfield, Jas H, 238 Argyle
British American Book & Tract Depository, 115 Granville
Connolly and Davidson, 127 Barrington. See lines
Creighton & Marshall, Ordnance Square. See page 189
Findlay J. R., 187 Brunswick
Fraser, A. Milne, Typewriters' Supplies, 157 Hollis
Frye, Geo. E., Queen Book Store, 109 Hollis
Griffin, J. P, Jacob cor Poplar Grove. See page 258
Hebb, W. E., 139 Hollis
Kline, Geo. J., 107 Gottingen
Mackinlay, A. & W., 137 Granville See page 47
McDonald, Geo A, 120 Granville
McDougall, MacKeen & Co, ltd, 63 Barrington
Meagher, E. P, 53 Barrinton. See lines
Methodist Book Room, 141 Granville See marg lines
Ruggles, C. H. & Co., 143 Barrington. See lines
Smith, C H, Granville, cor George

Boot and Shoe Makers.

Ayers, Saml, 17 Buckingham
Barnstead, J, 374 Upper Water
Bentley, Michael, 155 Lower Water
Bremner, E, 25 Cunard
Chisholm, John, 160 Hollis
Cody, J M, 132 Campbell road
Condon, Edw, 44 Lower Water
Cruse, George, 11 Maynard
Cuvelier, Louis, 56 Cornwallis
Cuvelier, Luce, 12 Dresden Row
Duffield, John, Almon, cor Kempt road
Dunn, Richard, 30 Gerrish
Elliot, P D, 53 Birmingham
Faulkner, Daniel, 25 Spring Garden road
Ford, A, 244 Gottingen
Gerrior, Thomas, 52 Brunswick
Grant, C C, 41 Cunard
Harvey, A, Quinpool road, cor Oxford
Hatchet, R F, 98 Argyle
Haley, M, 38 Agricola
Heckman, J W, estate of, 161 Lower Water
Hubley, Jas, 39 West
Hyland, Thos, 137 Pleasant
Johnston, William, 5 Gerrish Lane
Jones, T J, 22 Jacob
Kirby, J D, 259 Creighton
Knight, Geo J, 43 Maitland
Landeryou, J L, 57 George
Lawrence Bros, 4 Argyle
Laley, Aubrey, 72 Sackville
Lemee, Wm, 81 Gerrish
Lilley, John, 34 Buckingham
Mason, J J, 109½ Gottingen
McKay, M, 6 Lockman
Morrison, Alex, 404 Gottingen

Carter's, Pomeroy's, and Stephen's Inks, for sale by **C. H. RUGGLES & CO.** (Successors to Morton & Co.) 143 BARRINGTON SREET.

Geo. F. Hills, Ladies' Misses' and Children's, Men's Youth's and Babies' BOOTS AND SHOES. 59½ GOTTINGEN STREET.

Murphy, Jeremiah, 187 Lower Water
Nichols, L O, 508 Upper Water
Oxner, John, 256 Robie
Patton, John, 116 Upper Water
Pettipaw, S W, 53 Birmingham
Priddie, Wm, 373 Barrington
Rennie, Edward, 11 Barrington
Ronan, James H, 99 Almon
Scarfe, T, 36 Coburg Road
Simpson, William A, 52 Maynard
Skinner, William, 158 Creighton
Tanner, J, 283 Barrington
Truesdale, Joseph, 422 Gottingen
Weatherbe, J L, 2 Kent

Boots and Shoes.

Boreham, M A, 145 Argyle. See lines
Eden, Frank, 41½ Gottingen
Fahie, M J, 141½ Gottingen
Faulkner, D., 25 Spring Garden road. See page 11
Hart, H L., 71 Gottingen
Heckman, J W, estate of, 161 Lo Water
Higgins, L & Co., 79 Barrington. See page 277
Hills, Geo F., 59½ Gottingen. See lines
Hord, Mrs E J, 253 Agricola
Hubley & Fisher 88 Upper Water
Larsen, T. & Co., 166 Granville. See inside back cover
LeBlanc, Mrs M A, 47 Almon
McFarlane & Co, 191 Brunswick
McManus, P. J., 235½ Barrington
O'Toole, Mrs M, 104½ Gerrish
Redden, A W. & Co, 59 and 61 Barrington. See page 428
Sheppard, W, 173 Gottingen
Taylor, Robt & Co, Albermarle cor Duke
Taylor, Wm. & Co., 156 Granville. See page 35
Tuttle, W L, 203 Barrington
Veale, Mrs E, Argyle
Yates, George S & Sons, 23 George

Boot and Shoe Findings.

Fordham, A., 106 Upper Water
Lovett, H, 130 Upper Water

Boot and Shoe Manufacturers.

Amherst Boot & Shoe Co, 158 Granville. See page 46
Heckman, J W, estate of, 161 Lower Water
Taylor, Robt & Co., Albermarle cor Duke

Boots and Shoes, Wholesale.

Amherst Boot & Shoe Co, 158 Granville. See page 46
Heckman, J W, estate of, 151 Lower Water
Redden, A. W. & Co., 59 and 61 Barrington. See page 428
Larsen, T. & Co, 166 Granville. See inside back cover
Taylor, Robt. & Co., Albermarle, cor Duke
Taylor, Wm. & Co., 156 Granville. See page 35

Bottlers.

Croskill, J & Son, 22 Granville
Nova Scotia Bottling Co., 243 Hollis

Box Manufacturers.

Moir, Son & Co., Argyle, cor Duke. See page 21

Brass & Copper Pipe Fittings.

Longard Bros, 213 Hollis See p 18
Macdonald & Co, 162 to 172 Barrington. See colored page
Moir, W. & A., 210 to 216 Barrington. See page 34
Power & Co, 291 Barrington. See lines

Brass Finishers.

Longard Bros, 213 Hollis. See p 18
Macdonald & Co., 162 to 172 Barrington. See colored leaf
Moir, W. & A., 210 to 216 Barrington. See page 34
Power & Co, 291 Barrington. See lines

Brewers.

Dawes & Co, 209 Barrington
Halifax Breweries, Ltd., 50 Duke. See page 22
Keith, Alex. & Son, 88 to 94 Lower Water. See page 5

Brokers.

Adams, E D, merchandise, 68 Upper Water
Bullock, F. W., Metropole Building
Butler, J. & Co., Roy Building, 69 Barrington
Clarke, Fred J., Metropole Building
Crosby, A B & Co, ship, 45 Bedford row
Cunard, S. & Co., S S 195 Up Water
DeWolf, T. A. S. & Son, ship, 135 Upper Water. See page 19
Dougherty, T C & Co, Bedford Row
Erb & Rankin, flour, 73 Up Water
Faulkner & Co., stock, 137 Hollis
Harrison, H R, 56 Barrington
Jack & Bell, stock and exchange, 175 Hollis. See page 296

CELEBRATED **Karn Pianos & Organs,** MILLER BROS. & McDONALD Sole Agents, 45 BARRINGTON STREET.

W. L. Kane & Co. Dealers in Fine Dry Goods and Materials for Art Needle Work. 67 BARRINGTON ST.

Jenkins, T. K. & Co., 185 Hollis
See page 14
MacDonald, W B, 205 Barrington
Mathers, I. H., ship, Pickford & Black's wharf
McKerron, Wm, marine, Steamboat Ferry wharf
Mackintosh, J. C., stock and exchange, 166 Hollis. See page 348.
Naylor, John, 104 Granville. See page 392
Neily, J B, ship, Liverpool wharf
Pauley, E. J. H., stock & exchange, 152 Hollis. See page 410
Pickford & Black, ship, 51 Upper Water. See colored leaf
Ronnan, F B & Co, 16 Prince
Stairs, John W, Plant wharf
Tucker, E. D., merchandise, 3 Bedford Row

Broom and Brush Manufactrs.

Thompson, Geo, Quinpool road

Builders and Contractors.

Archibald, Lewis, 132 South. See page 41
Brookfield Bros, Brookfield's wharf
Brookfield, S. M., 70 Granville
Carmichael, James, 8 Morris
Colp, John G., 48 Creighton
Corston, James F., 26 to 30 Lower Water
Davies, Alfred, 62 Pleasant
Davison, John & Son, 18 to 24 North George. See page 44
Ervin Robt, 53 Windsor
Fader, George A, 346 Maynard
Foster, Wm., 10 Lawrence
Fraser, A, 47½ Cunard
Freeman Bros., 15 Carleton. See lines
Gibson, Edwin, 9 Vernon
Gough, Patrick, 21 Brenton
Grant, Samuel, 116 Windsor
Gray, J E, 49 Maple
Harris, Wm. T. & Son, 190 and 192 Maynard. See page 50
Hutchings, Thos R, 81 Henry
Innis, Geo S, 16 Henry
Jackson, George, 152 North
Johnston & Caldwell, 73 Cunard
Keating, J. T., 25 Hollis
Keefe, M. E., O'Connor's wharf. See page 51
King, Richard, 34 Kempt Road
Lane, John, 11 North Bland
Low, Gerge B, sr, Oakland road
Lownds, Walter L, Coburg road
Malcom & Johnstone, 2 Blowers
Manley, A J, 87 Gottingen
Marr, M, 68½ Argyle
Marshall, J. A., 91 Cunard
Marshall, S. A., 7 Cunard. See page 50
Maxwell, Edw., jr., Louisburg. See page 28
McCrow, John, 74 Birmingham
MacInnes, John & Son, 59 and 61 Lower Water. See page 32
Mitchell, Donald, 14 Smith
Monaghan & Co. 234 Gottingen. See side lines
Nickerson Bros., 31 Cunard See lines
Nisbet William, 3 Lorne Terrace
Rhodes, Curry & Co., 300 Robie. See page 49
Ruhland, J. Milton, 13 Hollis
Ruhland, J. W., 17 Hollis
Sanders, Chas. G., 142 Robie See page 50
Sanders, Henry, 8 and 10 Brunswick
Thomson, Robt., 60 West Young
Webber, J A, Dartmouth
Wiswell, Wm G, 34 Compton avenue
Wright, James A, 51 and 53 Sackville

Building Papers Manufactrs.

The Carritte-Paterson Mfg Co, N W Arm

Building Societies.

Nova Scotia Benefit, 95 Hollis. See lines
Equitable Savings, Loan & Building Assoc. of Toronto. W H Studd, Granville, cor Prince

Building Mover.

Reid, D R, 101 North

Builders' Materials.

Black & Flinn, Humphrey's wharf, Upper Water. See top lines
Brookfield Bros, Brookfield's wharf
Carritte-Paterson Mfg Co, N W Arm
Chisholm, Wm, Pickford & Black's wharf
Davison, John & Son, North George. See page 44
Dempster, Jas. & Co., North George. See page 48
Freeman Bros., 15 Carleton. See lines
Johnston & Caldwell, 73 Cunard
MacInnes, John & Son, 59 Lower Water. See page 32
Merlin, J. C., 149 Maynard. See p 369
Rhodes, Curry & Co., 300 Robie. See page 49

Telephone 988 WILL BRING THE **TROY LAUNDRY TEAM** AND INSURE YOU SATISFACTION.

SOVEREIGN FRUIT SYRUPS are full flavored, representing the Fruit from which they are made

SIMSON BROS. & CO.
Pentagon Building, Ordnance Square.

Business Colleges.

Halifax Commercial College, S E Whiston, 85 Barrington. See page 511
LaSalle Academy, 182 Pleasant
Maritime Business College, Kaulbach & Schurman, Wright's Building, 78 Barrington. See page 338

Builders' Supplies.

Bell, A M. & Co, 67 and 69 Upper Water. See lines
Black Bros. & Co, 49 Upper Water See page 36
Cragg Bros & Co., 151 and 153 Barrington. See marg lines
Crowell Bros, 81 Upper Water. See lines
Fuller, H. H. & Co., 41 and 45 Upper Water. See lines
Grant, A J & Co, 63 and 65 Up Water
Melvin & Co, 69 Gottingen
Smith, G. E. & Co., Bedford Row, cor Cheapside
Stairs, Wm., Son & Morrow, 184 to 190 Lower Water. See page 31
Starr, John, Son & Co., ltd, 134 Granville. See page 470

Butter and Cheese Dealers.

Bremner Bros, 261 Barrington
Clark, Jas., 140 Gottingen. See lines
Davidson Bros., 226 Aagyle
Dillon Bros., 80 Sackville. See p 27
Eaton, W. & Son, 269 Barrington
Hamilton J. W., 225 Barrington
Hutcheson & Power, 198 Argyle
Leaman J. A. & Co., 8 to 12 Bedford Row. See page 36
Maling, W. A. & Co, 110 Barrington. See lines
Mumford Bros., 48 Argyle
Outhit, Charles W., 116 and 118 Barrington
Sanford, I. E, Sanford's market. See lines
Sanford, I. S., Sanford's market
Shea, P T, 207 Barrington
Smith & Proctor, 118 Barrington. See side lines
Tobin, J. & Co., 15 to 19 Upper Water. See page 8
Tracey, E. S., Jacob cor Grafton. See page 489
Whitton, R J, 61 Upper Water
Williston, H. L., Parker's market. See page 41

Cabinet Makers and Upholsterers.

Brander, Morris & Co, 22 and 24 Barrington
Brander, & Co, 34 Sackville
Dockrill, Joseph, 289 Brunswick
Francis, T. H. & W. T., Argyle cor Buckingham. See lines
Fraser, W & Son, 78 and 80 Granville
Gordon & Keith, 41 Barrington. See page 250
Nova Scotia Furnishing Co., ltd., 72 to 76 Barrington. See page 4

Cable Companies.

Commercial Cable Co., 201 Hollis
Canadian Pacific Rail. Tel. Co., 201 Hollis
Direct U. S. Cable Co, 48 Bedford Row. See page 23
Halifax & Bermuda Co, 201 Hollis
Western Union Tel. Co., 168 Hollis

Canned Goods.

Leaman, J. A. & Co., 10 and 12 Bedford Row. See page 36
Maling, W. A. & Co, 110 Barrington. See lines
Roberts, Simpson & Co, Cammercial wharf. See page 435
Seeton & Mitchell, 231 Hollis. See page 451

Carpenters and Builders.

See Builders and Contractors

Carpet Dealers and House Furnishings.

Francis, T. H. & W. T., Argyle cor Buckingham. See lines
Gordon & Keith, 41 Barrington. See page 250
Nova Scotia Furnishing Co., ltd, 72 to 76 Barrington. See page 4
Silver, W. & C., George cor Hollis. See page 25

Carriage Builders and Dealers.

Brown, W N, 19 Argyle
Carnell, John J, 17 Starr
Carnell, S. G, 28 & 30 Argyle
DeWolfe, Fred T., 118 Hollis, See page 204
Hosterman & Graves, 92 to 96 Grafton
Lamphier, Andrew, 52 and 54 Argyle See page 318
McGrath, N, 182 Gottingen
McNutt, A J, 13 Brenton
O'Brien, Mont & Co, 138 Maynard

Dress Goods and Trimmings, AT C. M. SMITH & CO'S. 119 to 123 BARRINGTON ST.

W. A. MALING & CO. WHOLESALE & RETAIL Meat and Poultry Dealers. 108 & 110 BARRINGTON ST.

Power and Son, 115 to 117 Portland, Dartmouth
Willis, Wm, 117 Brunswick

Carriage Stock Dealers.

Grant, A. J. and Co., 63 and 65 Up Water
Smith, G E and Co, Bedford Row, cor Cheapside

Chemical Fertilizing Works.

Jack and Bell, Bayer s Road

Children's Carriages.

Gordon and Keith, 41 Barrington, See page 250
Nova Scotia Furnishing Co., ltd., 72 to 76 Barrington See page 4

China, Glass, & Earthenware.

Baldwin and Co., 225 & 227 Barrington. See side lines
Bigney, H B, 91 Barrington, and 85 Gottingen
Evans, Geo U, 83 Gottingen
Gass, J. A. and Son, 153 & 155 Granville
Hancock, J. A, 65 Gottingen. See lines
Hemsworth, P J, 75 Creighton
Rosborough and Thomas, 174 Granville See page 42
Webster, Smith and Co., 223 Barrington & 172 Granville. See side lines

Chocolate and Spice Manufacturers.

See Coffee and Spices.

Chiropodists.

Fraser, D., Windmill Rd, Dartmouth
Holmes, J C, 76 Gottingen
Young, Mrs R J, 193 Hollis

Chronometer Raters.

Cogswell, R H, 175 Barrington
Cornelius, J, 99 Granville. See lines
Creighton and Marshall, Ordnance Square. See page 189
Johnson, T C & Sons, 188 Barrington
Schulze, C G, 165 Barrington. See page 449

Church Fonts.

Marr M, 68½ Argyle

Cigar Manufacturers.

Glenn and Brown, 54 Granville
Halifax Cigar Co., 187 & 189 Hollis

Cigar Stores.

Connors, Patrick, 19 Buckingham
Ehmann, Miss S, 27 Jacob
Hemsworth, William, 55 Gottingen
Hobrecker, A., Granville, cor Duke, See page 282
Latham, T J, 158 Gottingen
Sarre, N and Son, 27 George
Sievert, J G, 187 and 189 Hollis
Ward, Chas H, 107 Barrington
Wright, Jas, 66 Cornwallis

Civil Engineers.

West, Chas W, office Macdonald & Co

Clothes Cleaners.

Hubley, J. K, 566 Up Water
Street, M. J., 1 Argyle See marg lines
Tucker J M, 229 Brunswick

Clothes, Second Hand.

See Second-hand goods

Clothiers.

Bezanson, H P., boys, 125 Granville
Cohn, Lewis, 110 Up Water
Clayton and Sons, 7-11 Jacob. See front cover
Davies, Wm., 134 and 136 Argyle. See page 40
Elliot, Freeman, 163 Hollis. See page 29
Graham, A, boys, 59½ Gottingen
Hubley, S P, 79 Barrington. See lines
Hubley and Fisher, 88 Up Water
Kennedy, R R, 179 Lower Water
Kennedy, W Y, 184 and 186 Granville
LeBlanc S, 2 Sackville
Munnis, J. K, Upper Water, cor. Jacob See page 6
Power, C L, 162 Granville
Scovil & Page, 157 Barrington. See last page of colored leaves
Shea, Maurice, 215 Grafton
Silver, W. & C., George, cor Hollis. See page 25
Somer, E, 158 Up Water
Wallace L, 31 Up Water

Clothing Manufacturers.

Clayton & Sons, 7 to 11 Jacob See front cover
Silver, W. & C., George, cor Hollis See page 25

Coal Dealers.

Boak, G. E. & Co, West India wharf. See page 33

M. J. STREET, 1 ARGYLE STREET CLOTHES DYED FOR MOURNING AT SHORTEST NOTICE.

S. P. HUBLEY, GENTLEMEN'S FURNISHINGS. 179 BARRINGTON STREET. Opposite City Hall.

Cunard & Morrow, 193 to 215 Upper Water. See back cover
Cunard, S & Co., 193 to 215 Upper Water. See back cover
Dominion Coal Co, ltd., M R Morrow, 171 Lower Water. See p 17
Halifax Coal Co, 79 Upper Water
Intercolonial Coal Mining Co, St Paul Building
McKenzie, H D & Co, Glace Bay wharf
Roche, Wm., Roche's wharf, 167 Upper Water. See page 11

Coffee and Spice Manufacturers.

Brown & Webb, spice grinders, Duke, cor Hollis See page 148
Mott, J. P. & Co., Hollis, cor Duke
Schwartz, W H. & Sons, 204 and 206 Upper Water. See page 450
Torrens, A P, 209 Barrington

Colliery Supplies.

Austen Bros, 116 Hollis See page 117
Fuller, H. H. & Co., 41 to 45 Upper Water. See side lines

Commercial Agencies.

See Mercantile Agencies.

Commercial Colleges

Halifax Commercial College, S E Whiston, 95 Barrington. See page 511
LaSalle Academy, 182 Pleasant
Maritime Business College, Kaulbach & Schurman, Wright's building, 78 Barrington. See page 338

Commission Merchants.

Abbott, Thomas, 58 Bedford Row
Adams, E D, 68 Upper Water
Albro, J. E., 44 Granville. See p 110
Austen Bros., 114 and 116 Hollis. See page 117
Baker, E C, 193 Hollis
Banks, A M., 25 and 27 Buckingham
Bauld Bros & Co., Ferry wharf
Bell, A. M & Co, 67 and 69 Upper Water. See top lines
Bentley & Layton, 37 Argyle. See lines
Black Bros. & Co., 49 Upper Water. See page 36
Black and Flinn, Upper Water. See top lines
Boak and Bennett, Lawson's wharf. See page 29
Boak, Geo. E and Co., W I wharf. See page 33
Boak, Wm McC, 136 and 138 Lr Water
Roston Trading Co., Geo C Cook, 47 Upper Water
Bremner Bros., 261 Barrington
Bullock, F. W., Metropole Building
Burton, H F, Pickford & Black's wharf
Butler, J. and Co., Roy Building, 69 Barrington
Carney, M & Co, 60 Bedford Row
Chisholm, Wm, Pickford & Black's whf
Chipman, J A Co, 74 Bedford Row
Clark, F. J., Metropole Building
Clarke, M S, 78 and 80 Argyle
Collas, Whitman & Co, ltd, Liverpool wharf
Corbett, F. D and Co., 135 and 137 Lower Water. See page 46
Cox, J P., Pickford & Black's wharf
Creighton, C. A., 60 Bedford Row
Creighton, C E, 74 Bedford Row
Crosby, A B & Co, 45 Bedford Row
Cunard and Morrow, 193 to 215 Up Water. See back cover
Cunningham & Curren, 71 Upper Water
Davidson Bros, 226 Argyle
Davis, Geo H, Taylor's wharf
DeWolf, T A. S. and Son, 135 and 137 Upper Water. See page 19
Doyle, A L. and Co, 181 Lr Water
Duggan, J & Sons, 2 George
Eagar, M F, Pickford & Black's wharf
Eaton, W. and Son, 269 Barrington
Foster, M T, 57 Upper Water
Francis, T. H. and W. T., Argyle, cor Buckingham See side lines
Fraser, A. Milne, 157 Hollis
Fraser, James, 58 Bedford Row
Fraser, Wm J, 253 Hollis
Gastonguay Bros., 143 Argyle. See page 42
Gorham, J. W. and Co., 241 and 243 Hollis
Grant, Oxley and Co, 68 Bedford Row. See page 254
Gunn and Co., ltd, 19-23 Campbell rd
Hamilton, J. W., 255 Barrington
Hart, R. I., 41 to 47 Lower Water
Harvey, Chas H, 10 and 12 Sackville
Jones, A. G. and Co., Jones' wharf
Jones, James C., 146 Lower Water
Lange & Reynolds, 141 Upper Water
Longard, E J, jr, 74 Bedford Row
Mackasey, Jas P, 33 Upper Water
Mathers, I H., Pickford & Black's wharf
McLearn, J.. & Son, Duke cor Argyle See marg lines
Mitchell, J B, 122½ Barrington
Mitchell, W & C. H., Wood's wharf
Morrison, E. & Co, Market wharf
Morse, J E & Co, 77 Upper Water

W. T. Short, WATCHMAKER & JEWELLER. Orders from the Country Promptly attended to. 69½ GOTTINGEN ST.

J. D. MANUEL, BEEF, MUTTON, LAMB, &c.
PHONE 794.
210 ARGYLE STREET.

Morton, S G & Co, Plant wharf
Mowbray, Thomas, 1 Bedford Row
Muir, Wm., Son & Co., head Market wharf
Mumford Bros., 48 Argyle
Musgrave & Co., Power's wharf, Up Water
Naylor John, 104 Granville. See pge 392
Neily, J B, Liverpool wharf
Northup & Cossey, 119 Granville. See page 44
Neville, M, 175 Lower Water
O'Mullin, P, People's Bank building
Outhit, C W., 112 to 118 Barrington
Outhit, J. F, Ruggles' Market
Peters, John and Co., 12 to 16 Upper Water
Phelan, J. F. and Son, 119 Lr Water
Pickford and Black, Pickford and Black's wharf. See colored leaf
Pyke, George A. and Son, 79 Upper Water See lines
Roberts, Simpson and Co., Commercial wharf. See page 435
Roche, Wm., Roche's wharf, Upper Water. See page 17
Romans, H D, 70 Granville
Ronnan, F A & Co, 16 Prince
Ross, Hon Wm, 173½ Lower Water
Sanford, I. S., 44 and 46 Argyle
Seeton and Mitchell, 231 Hollis See page 451
Seeton, R. B. and Co, Pickford and Black's wharf
Shand, James, 79 and 81 Granville
Shaffner, I B & Co, 57 Upper Water
Shatford Bros., 127 Upper Water
Silver, H. R., Pickford & Black's whf
Smith and Proctor, 118 Barrington. See side lines
Sweet, R. J. and Co, 259 Barrington. See page 479
Smith, Tyrer and Co., (E C Baker), Metropole building
Stairs, John W, Plant wharf
Swenerton, B., Metropole Building
Taylor, J & Co, Taylor's wharf
Thompson, James T, Wood's wharf
Tobin, J. and Co., 15 to 21 Upper Water. See page 8
Tracey, E. S., Jacob cor Grafton
Tucker, E. D., 3 Bedford Row
Tucker, E StG, 3 Bedford Row
Warren, F. K., Metropole Building See page 504
Whitman, A N, Steven's wharf
Whitton, R J, 61 Upper Water [pg 44
Wood, Joseph, Central wharf. See

Confectioners.

Atkinson, Wm, Argyle cor Buckingham
Austen, Wm, 126 Argyle
Ayers, Samuel, 243 Barrington
Barclay, Wm, 150 Pleasant
Boswell, M E, 94 Gottingen
Boutilier, A T, Barrington cor Blowers
Brennan, A N, 205 Brunswick
Carr, B, 274-276 Upper Water
Covey, T L & Co, Barrington
Clancey, J J, 9 Summit
Crowe, W. E. and Co, 79-81 Gottingen
Ehmann, Miss S, 27 Jacob
Evans, Mrs R K, 96 Sackville
Fenton & Co, 105½ Gottingen
Flemming, F, 257 Pleasant
Gastonguay Bros., 143 Argyle. See page 42
Hamilton, G. J. and Son, 269 Barrington.
Jackson, W & A, 29½ Spring Garden rd
Jessup, Wm H, 121 Pleasant
Maycock, Edw, 193 Brunswick
MacGregor, Jas, 215 and 217 Pleasant
McLeod, James, 36 Morris
Merson, T W, 314 Upper Water
Mitchell, Thomas, 25 George
Moir, Son and Co., wholesale and retail, 128 to 132 Argyle, cor Duke. See page 21
O'Brien, J A, 133 Gottingen
Quinn, Miss A, 11 Sackville
Scriven, Mrs G, 39 Barrington
Teas and Co., 82 Barrington

Contractors and Builders.

See Builders and Contractors.

Coopers and Oil Gaugers.

Graves, A. L, 158 Lower Water
Kavanagh and Co., 80 Lower Water
Melvin, Isaac & Sons, Young & Hart's wharf
Mulcahey, Thos P, 304 to 308 Barringtn

Cordage Manufacturers.

Consumers' Cordage Co, ltd, Dartmth

Cordial and Soda Water Manufacturers.

Atlantic Mineral Water Works, Dartmouth
Crosskill, James & Son, 22 Granville
Donovan, W. H., 41 to 47 Granville. See page 209
Quinn Felix J., 371 Barrington. See page 426
Roue, James, Wood's wharf. See page 8

School Books, & School Supplies, at **C. H. RUGGLES & CO.** (Successors to MORTON & Co.) —143— BARRINGTON STREET.

A. E. McMANUS, * TAILOR *
131 Hollis, Cor. Sackville St.

Walke, John T, 77-79 Brunswick
Whelan and Ferguson, 244 Barrington. See page 34

Corn Meal.

Acadia Roller Mills, Dartmouth
Cunningham & Curren, 71 Up Water
Gunn and Co, ltd., 19 23 Campbell rd
Moir, Son and Co, 128 to 132 Argyle, See page 21

Cotton Duck.

See Hardware.

Cotton Mills.

Dominion Cotton Mills Co, ltd, Kempt Road

Country Produce.

See Produce and Provision Dealers.

Dairys.

See milkmen.

Decorators.

See painters.

Dentists.

Bigelow, H. H., 87 Hollis
Cogswell, A. C. and Son, 105 Hollis See marg lines
Ennis, E. P., 125 Barrington. See lines
Fluck, George H., 122 Hollis. See lines
Harding and Thomson. St Paul building, Barrington
Merrill, Jas. A., Granville cor George See marg lines
Woodbury, Drs. Bros., 137 Hollis. See marg lines

Dining and Oyster Saloons.

See Refreshment and Oyster Saloons

Dog Fancier.

Bushell, T R, Bayer's Road

Directory Publishers.

McAlpine Publishing Co., ltd, Halifax and St John

Direct Cable Companies.

Direct U. S. Cable Co, 48 Bedford Row. See page 23

Doors and Sashes.

See Sashes and Doors.

Dressmakers.

Abriel, Miss Ella, 2 Lockman Terrace
Ahern, Miss M, 152 Gottingen
Armstrong, Miss A, 197 Hollis
Artz, Theresa H, 11 Artz Lane
Barber, Agnes C, 4 Proctor's Lane
Blois, L H, Brunswick, cr Proctor's Lne
Bowen, M B, 31 Bedford Row
Browne, Mrs Wm, 151 North
Brooks, Miss E, 141 Barrington
Brown A Madame, 185 Barrington
Caithness, Miss M A, 22 Gray's Lane
Caldwell, Mrs A, 36 Carleton
Campbell, Helen J, 121 Cornwallis
Campbell Lily, 115 North
Campbell, Miss M, 30 Gottingen
Carroll, Mary, 325 Brunswick
Carroll, Miss B, 313 Barrington
Cassidy, Mrs P, 119 Gottingen
Clayton, Theresa, 34 Jacob
Dow, Miss Ella, 118 Creighton
Dunlap, Johanna, 19 Poplar Grove
Edwards, Miss E, 163 Gottingen
Hare, Mrs A, 187 Agricola
Hiltz, Miss L, 38 Spring Garden rd
Holmes, Mrs J C, 76 Gottingen
Howell, Mrs M, 152 North
Inglis, Miss, 30 Birmingham
Isnor, Mrs James, 153 Agricola
Jackson, Miss C A, 162 Hollis
Jackson, Miss P M, 47 Hollis
Jenkins Miss M, 108 Lockman
Johnson, Miss M, 20 Uniacke
Johnston Mrs D A, 76 Agricola
Joyce, Miss M, 163 Brunswick
Keefe, Miss M, 13 Birmingham
Kelley, Miss E, 85 Willow
Kennedy, Mrs K, 253 Brunswick
Lavers, Miss V, 91 Windsor
Lawson, Miss E, 120 Cornwallis
Lugrin, Mrs W H, 14½ Spg Gdn Rd
Lyons, Miss E, 26 Starr
Maingay, Mrs C, 32 George
MacKinnon, Miss K, 13 Grafton
Mosher, Miss C, 91 Gottingen
Nilant, Miss C A, 75 Queen
Norton, Miss S L, 177 Barrington
O'Donnell, Mary F, 245 Agricola
Paton, Miss A A, 16½ Spg Gdn Rd
Pringle, Miss J, 44 Hollis
Quinn, M F, 73 Birmingham
Saunders, Mrs J E, 48 Buckingham
Sheehan, Miss A, 21 Bauer
Shields, Mary J, 94 Argyle
Smith, Mrs J V, 35 Barrington
Sturmey, Mrs A W, 29 Birmingham
Sullivan, Miss B, 6 Blowers
Tobin, Miss Mary, 15 Granville
Tobin, Mrs J, 38 Gerrish
Vine, Mrs C, 17 Wright avenue
Walsh, Mrs M, 76 Agricola
West, Miss E, 253 Brunswick
White, Mrs C W, 170 Gottingen
Wiswell, Miss S, 17 Granville

J. J. RICHARDS, GROCERIES and LIQUORS. COR GOTTINGEN & ALMON STS.

Increasing Sales,
Increasing Popularity.
SOVEREIGN LIME
FRUIT JUICE.
Simson Bros. & Co.
PENTAGON BUILDING, ORDNANCE SQUARE.

Druggists and Chemists.

Blackie, E. S, cor Spring Garden road and Queen. See page 132
Brown Bros and Co, Granville, cor Buckingham. See page 146
Buckley, A. H, 49 Spring Garden road. See page 150
Buckley Bros, Barrington cor Prince See page 150
Burbidge, G. A., 147 Hollis See p 151
Cameron H. W., 219½ Brunswick. See page 159
Colwell, G. H., 89 Barrington See page 177
Coombes, J. Sinclair, 88 Gottingen
Hattie and Mylius, Hollis, cor Sackville, and Pleasant, cor Morris. See page 272
Huggins, C. E., Jacob, cor Poplar Grove
Irwin and Sons, 99 Gottingen and 201 Brunswick
Logan, M. D., 151 Gottingen. See p 29
McFatridge, J W, 47 Gottingen
Mumford, C. A., 49 Campbell road
Power, Thos. M. and Son, Lockman, cor North, branch 394 Gottingen
Rawley, J K, 146 Granville
Simson, W. H., Pentagon Building. See page 459
Sterns, Geo. A., Dartmouth
Stevens, Wm H, Dartmouth
Taylor, H A, Barrington, cor Sackville
Thompson, A A, 47 Agricola

Druggists, Wholesale.

Brown and Webb, Hollis, cor Duke. See page 148
Forsyth, Sutcliffe & Co, 194 Hollis
Simson Bros. and Co., Pentagon Building, Ordnance Sqe See lines

Dry Goods, Retail.

Ahearn, Miss M, 152 Gottingen
Arabe A, 320 Upper Water
Barnstead and Sutherland, 145 and 147 Barrington. See marg lines
Beals, Mrs Ellen, 124 Gottingen
Booth, Thomas, 126 Gottingen
Buckley, Miss E M, 136 Gottingen
Cabot, R & Son, 59 and 61 Argyle
Cabot, W. H., 129 and 131 Barrington. See lines
Cohn, Lewis, 110 Upper Water
Conroy, Michael, 49 Gottingen. See lines
Fraser, E M, 35½ Gottingen
French, Mrs A, 25 Gottingen
Hamilton, C E, 19 Spring Garden road
Hayden, F. P., 195 Brunswick
Hennessy, M & B, 143 Gottingen
Hosterman, H E, 75 Gottingen
Jackson, T & A, 26½ Spring Garden rd
Joseph, Danl, 1 Gerrish
Kane, W. L. and Co., 67 Barrington. See lines
Kennedy, R. R., 179 Lower Water
Kennedy, W Y, 184 and 186 Granville
LeBlanc, S, 2 Sackville
Little, Thos & Son, 78 & 80 Barrington
Mahon Bros., 97 to 101 Barrington. See page 335
Manley, C M B, 87½ Gottingen
McPherson and Freeman, 68 to 72 Gottingen
Power, C L, 162 Granville
Power, W. J, 137 Barrington. See lines
Reid, Mrs D M, 192 Agricola
Robson, C. and Co., 139 Granville. See last page of colored leaves
Scanlon, M. and Son, 57 Duke
Silver, W. and C., 11 to 17 George. See page 25
Smith, G. M. and Co., 119 to 123 Barrington. See lines
Smith, Geo T, 35 and 37 George
Somer, E, 158 Upper Water
Sparrow, Miss M, 109 Gottingen
Sterns, L and Son, Dartmouth
Stone, Miss E, 69 Duke
Swaine, Geo H, 127 Granville. See bottom lines
Wallace, J W, 33 George
Wood Bros and Co, 107 and 109 Granville

Dry Goods, Wholesale.

Kenny and Co., Upper Water cor Bell's Lane. See page 3
Kenny, T. and E., 108 Granville
Murphy, J and M., 17 and 19 Duke. See page 46
Silver, W. and C, George cor Hollis See page 25
Smith Bros., 150 Granville and 25 Duke. See lines

Dye Stuffs.

See Druggists.

Dyers and Scourers.

Flanigan, R E, 29 Bedford Row
Hubley, J. K., 566 Upper Water
Street, M. J., 1 Argyle. See marg lines
Tucker, J M & Son, 229 Brunswick

Electro Platers.

Starr Manufacturing Co., Dartmouth. See page 470

W. H. NEWMAN, 110 GRANVILLE STREET
WATCHES & JEWELERY.

J. D. MANUEL, POULTRY, BUTTER CHEESE, EGGS, COUNTRY PRODUCE. 210 ARGYLE ST. Phone 784

Electricians.

Colpitt, P R, 25½ Spring Garden road
Dunn, J A, 31 George
Graham and Pickles, 45 Duke. See lines
Maritime Electric Co, 68 Granville See page 338
Starr, John, Son and Co, ltd., 134 Granville. See page 470

Electrical Supplies.

Can. Gen. Elec. Co, 159 Hollis
Graham and Pickles, 45 Duke. See lines
Maritime Elec. Co., 68 Granville. See page 338
Starr, John, Son and Co., ltd, 134 Granville. See page 470

Electro Plated Goods.

See Jewellers and Silversmiths.

Elevators.

Moir, W. and A, 210 to 224 Barrington. See page 34
Macdonald and Co., 162 to 174 Barrington. See colored leaf

Engineers.

Doane, F W W, city, City Hall
Dodwell, C E W, public works of Canada, Roy building
Murphy, Dr Martin, 201 Hollis
West, Charles W, civil, 162 Barrington

Engineers' and Plumbers' Brass Goods.

Ferguson and Cox, 488-492 Upper Water. See lines
Howell W W and Co., Lower Water See adv
Longard Bros., 213 and 215 Hollis. See page 18
Macdonald and Co, ltd., 162 to 172 Barrington. See colored leaf
Moir, W. and A, 210 to 224 Barrington. See page 34
Power and Co, 291 Barrington. See lines

Engineers' Supplies.

Austen Bros., 116 Hollis. See p 117
Longard Bros, 213 and 215 Hollis. See page 18
Macdonald and Co., ltd., 162 to 172 Barrington. See colored leaf
Moir, W. and A, 210 to 224 Barrington. See page 34
Power and Co., 291 Barrington. See lines

Engravers.

Brown, M. S and Co, 130 Granville
Connolly and Davidson, 127 Barrington. See lines

Express Companies.

American, 239 and 241 Hollis
Canadian, 239 and 241 Hollis
Dominion, 107 Hollis
Maritime, 126 Hollis

Express Offices.

Gannon, R. E, 6 Duke
McGrath, J. M. and Co., 56 Upper Water
McLearn, Jas. and Son Duke cor Argyle
Robinson Bros, Upper Water.

Fancy Goods.

Allen, T. C. and Co., 124 Granville. See marg lines
Barnstead and Sutherland, 145 and 147 Barrington. See marg lines
Bigney Bros, 91 Barrington
Brown Bros. and Co, Granville, cor Buckingham. See page 146
Brown M S. and Co., 128 and 130 Granville
Chipman C Miss, 217 Brunswick
Connolly and Davidson, 127 Barrington. See lines
Cooke, C J, jr, 123 Granville
Cornelius, J., 90 Granville. See lines
Cragg, Bros. and Co., Barrington, cor George See lines
Crowe, William 133 and 135 Barrington. See page 191
Evans Geo U., 83 Gottingen
Hancock, J. A., 65 Gottingen. See lines
Harris, Joseph, 15 Gottingen
Hechler's Emporium, 103 Granville. See page 40
Hobrecker, A, 148 Granville. See page 282
Logan, M. D, 151 Gottingen. See p 29
Mahon, Bros, 97 to 101 Barrington. See page 335
Mackinlay A. and W., 137 Granville. See page 47
McDonald, Geo. A., 120 Granville. See lines
McDougall, McKeen & Co, ltd, 63 Barrington
Meagher, E. P., 53 Barrington. See lines
Methodist Book Room, 141 Granville. See marginal lines
O'Connor, Mrs A., 49 Barrington. See marginal lines

Theakston's Quick Printery, Book & Job Printing. 267 BARRINGTON STREET.

WALSH BROS. Finest Paints, Papers, Enamels, Varnishes, Whiting, &c., Always on hand. 15 BARRINGTON ST. Phone 1040.

Peart's Bazaar, 28 Duke
Ruggles, C. H and Co, 143 Barrington. See lines
Sarre, N. and Sons, 27 George
Sievert, J. G., 189 Hollis
Stevens, W H, Dartmouth
Wellner, Moore and Partridge, 117 Granville
Woods, S E, 131 and 133 Granville

Farm Implements.

Melvin, A L, agt Massey-Harris Co, 18 Sackville

Feed Dealers.

See Hay and Feed Dealers

Fertilizers.

Jack and Bell, 165 Hollis

Fish Dealers, Wholesale.

Boak and Bennett Lawson's wharf, See page 29
Boak, Geo E and Co., West India wharf. See page 33
Collas, Whitman & Co, ltd, Liverpool wharf
Cronan, John, 103 to 107 Upper Water
Hart, R. I, 41 to 47 Lower Water
Hart, Levi and Son, 153 Low Water
Jones A. G. and Co., Jones' wharf
Mitchell, G P. and Sons, Mitchell's wharf
Mitchell, W. and C. H., Wood's whrf
Neville, M, Lower Water
Phelan, J. F. and Son, 119 Lr Water
Smith, N & M, Butler's wharf
Thompson, J T, Wood's wharf
Whitman, A. N., Steven's wharf
Wilson, A. and Son, South Hollis

Fish Markets

Barnes, Wm, 242 Gottingen
Emmett, G H & Co, 363 Brunswick
Fader, and Co, 30 Bedford Row. See lines
Gregoire, Geo, Market wharf
Sullivan, D J, 20 West
Watson, James, 181 Upper Water
Wilson, A. and Son, South Hollis

Fishing Tackle & Fly Dealers

Connors, Patrick, 19 Buckingham
Cook, C J, jr, Granville
Egan, T. J., 177 Lr Water. See page opp gun makers
Purcell, W. A., 8½ Rottenburg. See ad
Sarre, N and Sons, 27 George
Sievert, J. G., 187 and 189 Hollis
Wright, James, 66 Cornwallis

Flavoring Extracts

Brown and Webb, Hollis, cor Duke. See page 148
Simson, Bros and Co, Pentagon bldg, Ordnance Square See marg lines

Florists

See also Nurseymen
Bellfontain, Z, 43 Fenwick
Magerrall, Richard, Quinpool road, cor Poplar
Nova Scotia Nursery, Jas H Harris mgr, 254 Lockman. See colrd leaf
Tait, Wm M 26 Fenwick. See page 479
Willow Park Nursery, Willow Park

Flour Dealers

Acadia Roller Mills, Dartmouth
Bauld, Bros and Co, Ferry wharf
Chipman, J A & Co, 74 Bedford Row
Cox, J. P., Pickford & Black's wharf
Crease, E W, 147 Argyle. See side lines
Cronan, John, 103 to 107 Upp Water
Cunningham and Curren, 71 Upp Water
Davidson Bros., 226 Argyle
Davison, John and Son, 18 to 24 North G orge. See page 44
Doyle, A. L and Co, 181 Lr Water
Gunn and Co, ltd, 19-23 Campbell rd
Erb and Rankin, 73 Up Water
Moir Son and Co, 128 to 132 Argyle. See page 21
Morrison, E. and Co, Market wharf
Morton, S G and Co, Plant wharf
Muir, Wm, Son and Co, head Market wharf
Murray and Co, Stayner's wharf
Roberts, Simpson and Co, Commercial wharf. See page 435
Shaffner, I B. and Co, 57 Up Water
Tobin, J. and Co, 15 and 17 Upper Water. See page 8
Wambolt, J P, 126 Up Water
Wentzell, H W and Co, Barrington, cor Bell's Lane

Forwarding

See Com Merchants and Agents

Foundries

Dartmouth Iron Foundry, Dartmouth
Douglas & Co, Dartmouth
Hillis, Jas and Son, 209 Hollis. See lines
Thompson, J A, 486 Up Water

47 & 49 Barrington, St **A. O'Connor,** CHILDREN'S DRESSES, CORSETS, and UNDERWEAR.

A. E. McMANUS, * TAILOR *
131 Hollis, Cor. Sackville St.

Fruit Dealers

Atkinson, Wm, Buckingham, cr Argyle
Banks, A M., 25 Buckingham
Bremner Bros, 201 Barrington
Ehmann, Miss J, 27 Jacob
Gastonquay Bros, 143 Argyle. See page 42
Hamilton, J W, 255 Barrington
Harvey, Chas H, 10 and 12 Sackville
McNab, Colin, Dartmouth
Outhit, C. W., 116 and 118 Barrington
Outhit, J. F, 136 and 138 Barrington
Union Fruit Co, Geo C Cook, agt, 47 Up Water

Fur Dealers and Furriers

Coleman & Co, 143 Granville
Hiseler, Geo, 90 Up Water
Kaizer, A G, 140 and 142 Granville
Lane, Charles S. 113 Granville
Philp, John H, 82 Up Water
Ross, William, 112 Granville
Swaine, Chas E, 129 Granville

Furnaces and Ranges

Brown, F. R, 206 and 208 Hollis. See page 146
Cragg Bros. and Co., Barrington, cor George. See marg lines
Davidson, Ezra, 50 and 52 Barrington. See page 198
Farquhar Bros., Barrington, cor. Blowers. See lines
Hillis, Jas and Son, 211 Hollis. See lines
Longard Bros, 213 Hollis. See pge 18
McFatridge, W, 224 Hollis. See p 23
Macdonald and Co, 162 172 Barrington. See colored leaf
Rent, George 31 Barrington. See page 431
Ritchie, J. & Co, 180 Portland, Dart
Russell, N & Son, Dartmouth
White, J & Co, 209 Lower Water

Furniture Dealers and Manufacturers

Blakeney, C S, 206-208 Argyle
Brander, Morris and Co, 22 and 24 Barrington
Francis, T. H. and W. T., Argyle, cor Buckingham See lines
Fraser, W & Son, 78 and 80 Granville
Gordon and Keith, 41 Barrington. See page 250
Nova Scotia Furnishing Co., ltd, 72 to 76 Barrington. See page 4

Galvanizers.

See Blacksmiths

Gas Fitters and Plumbers

See Tinsmiths and Plumbers

Gents' Furnishings

Anderson, G R, 105 Granville
Bezanson, H P., 125 Granville
Clayton and Sons, 11 Jacob. See cover
Colwell Bros., 123 Hollis. See lines
Davies, wm., 134 and 136 Argyle. See page 40
Downey, A., Barrington, cor Buckingham. See page 211
Dresner, Jas, 110 Up Water
Elliot, Freeman, 163 Hollis. See page 29
Gillis, D. C., 141 Hollis. See lines
Graham, A., 59½ Gottingen
Hubley and Fisher 88 Up Water
Hubley, S P. 179 Barrington
Kennedy, R R, 179 Lower Water
McDonald, N L, 78 Up Water
Munnis, J. K., 114 Upper Water. See page 6
Scovil and Page, 157 Barrington, cor George. See last page of col. leaves
Silver, W. and C., George, cor Hollis. See page 25
Sterns, L & Son, Dartmouth

Gold and Silver Platers.

See Silver and Gold-Platers

Grocers, Retail.

Adams, Wm., 220 Lockman
Allison & Co., 123 Quinpool road
Anderson, A and Son, 82 Cornwallis
Anderson, W. C., 101 Granville. See page 19
Archibald, J. L. and Son, 27 Spring Garden road. See lines
Archibald, S F, 19 Bland
Ayton, James, 51 Bilby
Baker, Henry, 149 Upper Water
Baker, Mrs C, 162 Upper Water
Barnes, Wm, 242 Gottingen
Barrett, George, 239 Creighton
Baxter, James, 48 West
Bennett, John H 71 Wellington
Boutillier, A. M. and Co., 61 and 63 Gottingen. See page 137
Boutilier, B. W., 66 Willow
Bowen & Co, 26 Blowers
Brady, Geo F, 78 Kempt road
Brooks, James, Fairview
Brown, Mrs J, 188 Creighton
Brown, L O, 64 Windsor
Brown, H W, City wharf
Bruce, A D, 5 Salter

When you have anything you want done particularly well, RING UP 988. The TROY LAUNDRY 28 GOTTINGEN STREET. people make a specialty. FANCY WORK. TELEPHONE 988.

J. M. McGRATH & CO. **EXPRESSMEN.**
56 UPPER WATER STREET. Buying and Selling of Horses a Specialty. Office Phone 530. Stable Phone 1097.

Buchanan, Mrs J, Gerrish, cor Creighton
Buckley, J P, 214 Lower Water
Burns J A, 73 Kempt road
Burns, James, Agricola, cor Almon
Butler, A 518 Upper Water
Cahill, Rich, 200 Grafton
Callanan, Mrs R, 253 Brunswick
Campbell, D H, 47 Argyle See lines
Carroll, Mrs Mary, 174 Grafton
Caryi, Mrs C, 31 Granville
Cashen, Joseph S, 86 Gerrish
Castel, W, 180 Agricola
Castle, I John, 38 George
Cawsey, W H and Co, 275 Robie
Churchill, Mrs Geo S, 34 Jubilee road
Coleman, Mrs John, 38 Upper Water
Condon, John, 225 Albermarle
Conrod, J H, 14 Edward
Connolly, Patrick, 21 West
Corbin, R A, Oxford, cor Chebucto rd
Cornfoote, N, Granville cor Sackville
Courtney, John 185 Pleasant
Courtney, T. F. and Co, 179 and 181 Brunswick. See lines
Crease E. W., 147 and 149 Argyle. See lines
Creighton, I. and Son, 206 and 208 Campbell road
Crockett & Co, 102 Gottingen
Crockett, Mrs E, 20 Hurd's Lane
Crooks, Jas A, 32 Coburg road
Crowe, W. E and Co, 79 and 81 Gottingen
Davis, J. S, 287 and 289 Gottingen
DeBay, W G, 29 Jacob
Dence, John, 49 to 51 Quinpool road
DeYoung, John, 225 Brunswick
Dillon Bros., 80 Sackville. See p 27
Dixon, John, 162 Quinpool road
Dixon, Lewis W., 70 Bilby
Donahue, E & Son, 53 and 55 Buckingham
Doyle, A L & Co, 181 Lower Water
Drake, W. H., 105 Barrington. See lines
Duggan, Samuel, 36 Lower Water
Dyer, R, 208 Lockman
Ead, Mrs J, 236 and 240 Upper Water
Ead, J T, Cunard, cor Windsor
Eckersley, Mrs T, 113 Robie
Ekins & Eustace, 199 Brunswick
Elliot, James, 79 Campbell road
Emmett, Geo H & Co 363 Brunswick
Erne, J D, 225 Brunswick
Fahie, M J, 2 Duncan
Fahey, Edw P, 326 Upper Water
Fahey, J E 347 Barrington
Fenton, E J, 61 and 63 Gerrish
Fenton, F, 11 Gerrish
Ferguson, A, 59 Shirley
Finlay, Jas Birmingham, cor Rottenburg
Finlay, A J, 125 Pleasant
Flavin, Mrs D, 5 Sullivan
Flemming, P C, 156 Lr Water
Foley, John, 19 Cornwallis
Foot, Benjamin, 1 North Starr
Forristall, R. T., 42 to 46 Birmingham
Forrestall, R, 85 Jubilee road
Frame, Samuel R, 111½ Gottingen
Fraser, W L, 34 North
Gallivan, D, 168½ Upper Water
Gardner, Wm, 95 Kempt road
Gass, J A and Son, 153 and 155 Granville
Gaspero, P, 41 North Park
Geller, J D, 116 North
Gerrio , Thos, 52 Brunswick
Gorman, Jas, 1 Dresden Row
Grant, Andrew, Grafton, cor Prince
Grant, D C, 11 Gottingen
Grant, John A, 90 Quinpool road
Gray, John, 122 Gottingen
Gray, Mrs W, 23 Maynard
Hallett, H L, 23 Hollis
Hamilton, E H, 105 Gottingen
Hamm, C W, 103½ Agricola
Handley, J W, 89-91 Gerrish
Hanrahan, Wm, 31 Dresden Row
Hartnett, P, 127 Chebucto Road
Hart, James H, Coburg road, cor Henry
Hills, M E, 27 Cornwallis
Hogan, J, 62 to 66 Grafton, See p 15
Hopgood, W J, 30 Spring Garden road
Hubley A, 56 to 60 Windsor
Hubley, Jos S, 143 Agricola
Hubley, E S, Coburg rd cr LeMarchant
Hubley, Mrs S, 39 Agricola
Hubley, Wm I, Gottingen cor Kaye
Hubley, B. J, 84 Barrington
Huggan, Mrs T, 161 Lockman
Hurley, Wm, 146 Grafton
Inglis, John M & Son, 23 Jacob
Johnstone, Daniel, 102 Cornwallis
Keating, Mrs E, 11 Maitland
Kennedy, Garret, 37 Lower Water
Kennedy, Wm, 79 Bilby
Kidson, Chas, 154 Quinpool Road
Knyston, G C, 59 Dresden Row
Laing, N W, 47 West
Lanigan, Mich, 55 Albermarle
Laracey, M, 89 Cornwallis
Leahy, J N, 49 Agricola
Leahy, T P, 33 Almon
LeBrocq, Jas, 82 Lockman
LeBlanc, Mrs A, 47 Jubilee Road
Lilley, Mrs J, 68 Maynard
Livingstone, Mrs D, 29½ Gottingen
Lloy, Mrs J, 89 Argyle
Lowndes, Thos S, 57 Grafton

I. Edward Sanford, BEEF, MUTTON, POULTRY, COUNTRY PRODUCE. 46 ARGYLE ST. Phone 508.

W. A. MALING & CO. WHOLESALE & RETAIL **Meat and Poultry Dealers.** 108 & 110 BARRINGTON ST.

Lowrie, Peter, 23 Brunswick
Lye, T, 211 Agricola
Lynch, Jas, 23 Cunard
Madigan, P, 18 Edward
Magerall, Mrs R, Quinpool road
Major, Thos & Sons, 12 and 14 Spring Garden Road
Marryatt, J F, 35 Bloomfield
Marshall, Miss M, 103 Agricola
Marshall, M., 36 West
McCarthy, Mrs M, 34 Lockman
McCaughlin, Robt, 205 Lockman
McDonald, Allen, 46 Cornwallis
McDonald, Geo, 87 Lower Water
McDonald, Mrs Jas W, 24 Blowers
McDonald, P, 148 Maynard
McDonald & Morris, Agricola corner Charles
McDonald, R. N., 153 Argyle and 152 and 154 Barrington
McGrath, M, Bishop cor Lower Water
McGrath, T J, 200 Agricola
MacGregor, Jas, 215 and 217 Pleasant
Mackasey, J A jr, Duke car Grafton
McLellan, A, 27 John
McLeod, D C, Creighton cor Falkland and 49 Bloomfield
McNab, Colin, Dartmouth
Meagher, Mrs C, 123 Gottingen
Merrigan, Patk, 84 Lockman
Miller, D H, 235 Brunswick
Misner, J E, 112 Cornwallis
Monbourquette, D, 112 Lower Water
Moran, Edw, 247 Brunswick
Morley, Mrs Wm, 53 Campbell Road
Morrison, Capt R, 38 Quinpool Road
Mott, Chas E, 240 Agricola
Moseley, W. P. and Co., Water, Dart
Moser, I., Gottingen cor Gerrish
Mountain, Wm, 40 Agricola
Mudge, James, 2 Grafton
Mullane, John, 52 and 54 Agricola
Murdock, J D, 39 Agricola
Myers, Wm A, 148 Gottingen
Nauss, W J, 163 Lower Water
Nisbet, E A, 246½ Robie
Nodwell, Wm M, 57 Kempt Road
O'Brien, Mrs A, 1 King's Place
O'Malley, T. Cornwallis cr Barrington
O'Toole, Mrs M, 108 Gerrish
Payne, A, 114 Lower Water
Pearce, H H, Maynard cor Black
Pethybridge C M, 152 Lockman
Phelan, Jas, 90 Maynard
Power, Mrs David, 8 West
Power, John S, 137 Abermarle
Power, John W, 180 North
Publicover, Mrs G, 83 Kempt Road
Purch, Mrs A, 13 Campbell Road
Quinn, A R, 12 West Young
Quirk, M, 11½ Brenton Place
Rasley, A jr, 39 Stanley
Rhodes, Mrs B F, 98 Gerrish
Richards, J. J., Almon cor Gottingen. See lines
Rindell, P W, 101 Windsor
Robinson, C C, 188 Argyle
Rogers, Thos A, 86 Cornwallis
Salkus, A, 77 Cornwallis
Salter, Mrs R B, 37 Granville
Satchell, Mrs M, 8 Queen
Schroder, B, 73 Duke
Scott, Jas. and Co., 182 Granville
Shaw, D, 189 Maynard
Sheridan, Thos, 115½ Creighton
Shortell, Miss M, 419 Barrington
Simpson, Mrs John, 85 Creighton
Siteman, J. R and Co, 117 Upper Water
Skerry, J. J., 133 Pleasant
Stevens, T. F., s s Quinpool road
Stewart, J. D., Grafton cor Duke
Stewart, Neil, 68½ Cornwallis
Sutherland, James, 168 Argyle
Thomas, Jos, 241 Albermarle
Thomas, T, 349 Brunswick
Thorne, F W, 17 Agricola
Tobin, Jas, 169 Campbell road
Tracey, E. S. Jacob, cor Grafton. See page 489
Upham, C, 97 Campbell road
Urquhart, R & Son, 32 and 36 Spring Garden road
Usher, Thos, 12 Fern Lane
Verdi, G, Gottingen, cor Cunard
Wade Wm, 105 Cornwallis
Wakefield, Geo, 120 Gottingen
Walker, E. M., Dartmouth
Wallace, Jas. P., 168 Sp Garden road
Walsh, Edward, 117 Creighton
Walsh, Mrs J W, 181 Creighton
Walsh, Wm, 45 South Park
Wambolt A, 78 Gottingen
Watchorn, Thos, 88 Agricola
Way, H R, 47 Kempt road
Wentzell, H. W. and Co., Barrington, cor Bell's lane
Wheeler, W T, 45 Dresden Row
Whitford, G C, 160 Quinpool road
Wright, E R, 109 and 111 Campbell rd
Young, John, 225 Brunswick

Grocers, Wholesale.

Bauld, Bros and Co., Ferry wharf. See page 123
Billman, Chisholm and Co, 236 Hollis
Boutilier, A. M. and Co, 61 and 63 Gottingen. See page 137
Cook, Geo C, 47 Upper Water

JAS. H. YOUNG, Civil and Military **Tailor.** 19 BLOWERS STREET.

Graham & Pickles, ELECTRICAL ENGINEERS. Electric Supplies. 45 DUKE ST. Opp. City Hall. Phone 277

THOMAS J. EGAN, Gunmaker and Taxidermist,

No. 177 Lower Water St., HALIFAX, N. S.

P. O. Box 145.

Gun Material.
Guns and Ammunition.

English & American Double and Single Shot Guns and Rifles, Revolvers, Cartridges, &c. Eley's Cartridge Cases, Caps and Wads, Curtis & Harvey's Hamilton and Acadia Gunpowder.

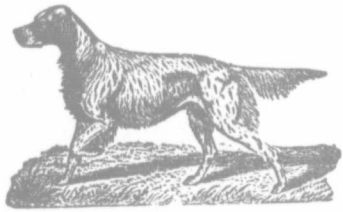

BIRDS and ANIMALS STUFFED.

MOOSE and CARIBOU HEADS MOUNTED and FOR SALE.

HUNTING SUITS and FISHING TACKLE.

BICYCLES AND REPAIRS.

Cronan, John, 103 to 107 Upper Water
Davidson Bros, 226 Argyle
Dillon, Bros., Albermarle, cor Sackville. See page 27
Gorham, J. W. and Co, 251 and 253 Hollis
Harvey, C H, 10 and 12 Sackville
Lange & Reynolds, 141 Upper Water
Payzant & King, 2 and 4 Bedford Row
Pyke G. A. and Son, 59 Upper Water. See lines
Seeton, R. B. and Co, Pickford and Black's wharf
Smith, A & W & Co, 8 and 10 Buckingham
Sweet, R. J, and Co., 259 Barrington. See page 479
Tobin, John and Co, 15 to 21 Upper Water. See page 8
Tracey, E. S, Jacob cor Grafton. See page 489
Wambolt, J P, 126 Upper Water
Wentzell, H. W. and Co., Barrington cor Bell's Lane

Gunsmiths.

EGAN, THOMAS J., 177 Lr Water. See adv above

Hair Goods.

Fluck, George J, 120 Hollis
O'Brien, Jas J, 13 Barrington
Ramsdell, Madame, Barrington

Hairdressers and Barbers.

Bartlow, Wm H, 19 Campbell Road
Bourke, Henry, 60½ Dresden Row
Brackett, A J, 97 Grafton
Cahill, T J, 68 & 70 Barrington
Chadwick, R, 115 Gottingen
Chearnley, Wm J, 102 Gerrish
Clark, Geo, 21 Buckingham
Clark, John, West cor Robie
Clements, Wm B, 152 Lower Water
Coolin, F, 324 Upper Water
Connolly, Richard, 218 Lower Water
Ewing, George, 181 Grafton
Fluck, Geo J 120 Hollis
Girrior, Daniel, 49 Sackville
Hall, S N, 275 Barrington
Hannigan, Wm, 42 Agricola
Hemsworth, Wm, 55 Gottingen
Hogan, F, 152 Lower Water
Jewer, J J, 415 Barrington
Landry, Alex, 23 Spring Garden Road
Lapierre, A, 151 Gottingen
Latham, T J, 158 Gottingen
LeMarchant, Leo, 72 Agricola
Lewis, J W, 140 Hollis
Markley, Thos J, 115½ Hollis
McCormack, J J, 67½ Sackville
Messervey, W E, 4 Buckingham
Moore, Wm A, 125½ Gottingen
Mullins, Chas C, 6 Salter
Murphy, Wm S, 115 Argyle
Murray, Jas A, 3 Upper Water
Power, John J, 415 Birmingham
Publicover, A, 166 Upper Water
Redmond, L J, 115½ Hollis
Riordan, C, 210 Lockman
Stafford, John T 404 Gottingen
Terrio, Jeff, 24 Upper Water
Waugh John A, 69¼ Gottingen

J. J. RICHARDS, GROCERIES and LIQUORS. COR GOTTINGEN & ALMON STS.

GEO. F. HILLS,
59½ GOTTINGEN STREET.

We Keep
SLIPPERS, as well as BOOTS,
SHOES and RUBBERS.

Harbor Master.

Butler, John E, 44 Bedford Row

Hardware and Cutlery.

Arthur, W. B. and Co., 238 to 242 Lower Water
Austen, John, 93 Gottingen
Bell, A M. and Co., 67 and 69 Upper Water. See lines
Black Bros and Co., 49 Upp Water. See page 36
Cragg Bros and Co., Barrington, cor George. See marg lines
Crowell Bros., 81 Upper Water See lines
Fuller H. H. and Co., 41 to 45 Upper Water. See lines
Grant, A. J. and Co., 63 and 65 Upper Water
Melvin & Co, 69 Gottingen
Robertson, Wm. and Son, 205 and 207 Lower Water
Smith Geo. E. and Co., 62 Bedford Row, cor Cheapside
Stairs Wm., Son and Morrow, wholesale 184 to 190 Low Water. See page 31

Harness, Saddle Makers and Dealers.

Burns, Jas A, 71 Kempt road
Carter, Alfred, 156 Argyle
Fox, Neil, 33 Buckingham. See p 43
Kelly, J F., 122 Granville See p 309
Knight and Munro, 158 and 167 Hollis. See page 16

Hats, Caps and Furs.

Coleman & Co, 153 Granville
Gillis, D C., 141 Hollis See lines
Graham, A., 59½ Gottingen
Hiseler, G J & Co, 90 Upper Water
Hiseler, S A, 96 Upper Water
Hubley & Fisher, 38 Upper Water
Hubley, S P., 79 Barrington
Kaizer, A G, 140 Granville
Kennedy, R R, 179 Lower Water
Lane, C. S., 113 Granville
Philp, J H. 82 Upper Water
Ross William, 112 Granville
Swaine, Charles E., 129 Granville. See bottom lines

Hay and Feed Dealers.

Boutilier, A., 83 Argyle
Cashen, J S, 86 Gerrish
Crease, E W, 147 Argy'e See lines
Croucher, R. A, 32 Blowers
Davison, John and Son, 18 to 24 North George. See page 15
Donahoe, E & Son, 184 Grafton
Emmett, Geo H & Co, 46 Gerrish
Fenton, E J, 61 and 63 Gerrish
Gunn and Co, ltd., 19-23 Campbell rd
Halifax Feed Agency, 50 and 52 Gottingen
Hogan, John, 103-107 Grafton. See page 15
Hubley, A., 3 Lawrence
Hubley, J. S, 143 Agricola
Major, T & Son, 122 Queen, cor Spring Garden Road
McDonald, Donald, 176 Gottingen
McLearn, J and Son, Duke, cor. Argyle. See lines
McKay, H V & Co, 185 Grafton
McNab, Colin, Dartmouth
Murray & Co, 39 Up Water
Shaffner, I B & Co, 57 Upper Water

Hermetically Sealed Goods

Erb and Rankin, 73 Up Water
Leaman J A and Co, 10 to 12 Bedford Row. See page 36
Maling, W. A and Co., 110 Barrington See lines
Roberts, Simpson and Co. Commercial wharf. See page 435
Wurzburg, L & Co, Pickford & Black's wharf

Hides and Sheep Skins

Arscott S and Co., O'Connor's north wharf. See top lines
Fulton, H, O Connor s north wharf. See lines
Megeney, R., 301-305 Barrington

Hose Dealers, Rubber

Austen Bros, 118 Hollis See p 117
Fuller, H. H and Co, 41 Upper Water. See lines

Hotels

Aberdeen, G W White, 42 Argyie
Acadia Gardens, C E Rogers, 494 to 500 Upper Water
Acadian, D Doody, mgr, 88 Granville. See page 43
Albion, M J LeBlanc, 20-22 Sackville. See page 38
American, 230 Argyle
Belmont, 36 North
British American, Mrs Broussard, 26 and 28 Up Water
Caledonia, 13 Up Water
Cameron House, Mrs C H Thomas, 10 North
Carleton House, F W Bowes, 63 and 65 Argyle

50 PIECES FOR CENTS. **TROY LAUNDRY.** —28— GOTTINGEN ST. Telephone 988.

A NATION'S DRINK. SOVEREIGN LIME FRUIT JUICE. **Simson Bros. & Co.** Pentagon Building, ORDNANCE SQUARE.

Central House, A M Payson, 85 Granville. See page 44
Colonial, 220 Argyle
Grosvenor, 7 and 9 Hollis
Elmwood, H C Preedy, 13 and 15 South, cor Pleasant
Ernscliffe, College
European, 270-272 Up Water
Farmers', 37 Buckingham
Globe, E McDonald, 277 Barrington
Halifax, H Hesslein & Sons, 97 to 103 Hollis. See page 20
Lorne House, J S Lomas, 81 to 89 Morris
New Victoria Hotel, Casson and Chisholm, Hollis, cor Morris. See page 28
Queen, Jas P Fairbanks, 113 and 115 Hollis. See page 22
Revere House, W W Wilson, 22 to 26 North
Royal, J T Salterio, 119 to 121 Argyle
Waverley House, Misses Romans, 174 Pleasant
Woolnough's, 153 and 155 Hollis

Hot Water and Sanitary Engineers.

Borton, John, 11 Prince
Longard Bros., 213 and 215 Hollis See page 18
Macdonald and Co., 162 to 172 Barrington. See colored leaf
Naylor J. B. and Son, 22 Spg Gdn road. See page 11
Power and Co., 291 Barrington. See lines

House Furnishers.

Francis, T. H. and W. T., Argyle, cr Buckingham. See lines
Gordon and Keith, 41 Barrington. See page 250
Nova Scotia Furnishing Company, 72 to 76 Barrington. See page 4
Silver, W and C., George, cor Hollis See page 25

Ice Cream Manufs.

Mahar, R D, 9½ Prince
Mitchell. T., 25 George
Teas and Co, 82 Barrington

Ice Dealers.

Carter, Job, Dartmouth
Chittick, S & Sons, Dartmouth
Hutchinson, A Dartmouth
Hunt, John A, Dartmouth
Otto, P J, Dartmouth
Whitely, Jas, Dartmouth

Indurated Fibre Ware.

Peters, John & Co, 12 to 16 Upp Water

Insurance Agents.

Albro J E, 44 Granville
Almon, M B., 177 Hollis
Bell, A. J, 105 Hollis. See page 127
Butler, J. and Co., 69 Barrington. See page 155
Chipman, B. W, 191½ Hollis
Creighton, C. A., 60 Bedford Row
Dougherty T C, 91 Granville
Duffus, John, and Co., 119 Hollis. See page 214
Duffus, Wm, 93 Granville. See page 42
Evans, E A., 177 Hollis, See lines
Faulkner and Co, 173 Hollis. See page 227
Fair, A. H., 46 Granville. See colored pages at name
Ferguson, A. E, Roy Building, 75 Barrington. See side lines
Fielding, B A. (special), 177 Hollis
Goudge, Thomas, 60 Bedford row.
Grant, Oxley and Co, 68 Bedfrd row See page 254
Green, F. W., Metropole building, 193 Hollis
Gunning, Chas. W., Roy building
Harvey, C. H., 58 Bedford row
Huestis, M. B., St Paul's building, Barrington. See page 289
Jack and Bell, 175 Hollis. See page 296
Johnson, J. A., George cor Granville. See gold on back
Jones, George W, 146 Lower Water
Kenny, J. F. and Co., 6 Prince. See page 312
Lavers, Geo. E., 191 Hollis. See p. 27
Mackenzie, J. W. and Co., Wright's building, 78 Barrington. See cover
Mackintosh, J. C., 166 Hollis. See page 348
Manley, Alfred, St Paul building
McGhee, L. J., Roy building, 46 Granville. See page 356
McLarren, P. D., 169 Hollis. See page 361
Murray, C. M., Metropole building
O'Donnell and Co., 13 Prince
Paton, J B, 167 Barrington
Pauley, E. J. H., 152 Hollis
Piers, Sydney G., 84½ Granville
Porter, Samuel J., Roy building
Porter, Chas. H, mgr Equitable Life, Queen building, 177 Hollis
Reynolds, C F, Roy building
Rhind, Frank, 177 Hollis [456
Shortt, Alfred, 151 Hollis. See page

FASHIONABLE and COMMERCIAL STATIONERY at **C. H. RUGGLES & CO'S.** (Successors to Morton & Co.) 143 BARRINGTON STREET.

FERGUSON & COX, Makers of Marine and Land Boilers, Etc. Girders, Tanks, Smoke Stacks. 488 to 492 UPPER WATER. PHONE 1166.

Somers, W. C., St Paul building
Stevens, E. F., 16 Prince. See page 471
Stewart, W. T., Roy building
Strachan, John, 5 Prince
Thompson & Mitchell Wrights Mble building, 76 Barrington. See p 485
Thomson, W. J. G, 106 Granville. See page 486
Twining J. T. & Son, 22 Bedford row See page 493
Twining, Russell, 26 Bedford row. See page 493
Wilson, H G, 6 Kent
Wood, J. Taylor, 70 Bedford row. See page 28
Wylde, A S 193 Hollis
Wylde, C. J., 193 Hollis

Insurance Companies.

Acadia Fire, J H Harvey, 58 Bedford row See page 19
Ætna Insurance Co, of Hartford, Jack & Bell, 175 Hollis See p 296
Ætna Life Insurance Co., C F Reynolds, Roy building
Alliance Ass of London, J F Kenny & Co, Bedford row, cor Prince. See page 312
American Fire Insurance Co of New York, L J McGhee, 46 Granville. See page 356
American Surety Co of New York, Grant Oxley & Co, 65 Bedford row. See page 254
Atlas Ass Co. of London, Fire. A J Bell, agent, 105 Hollis. See p. 127
Boiler Inspection and Ins Co of Canada, G W Jones, 146 Lower Water
Boston Insurance Co., J T Wood, 70 Bedford row See page 28
British American Ass Co., A J Bell 105 Hollis. See page 127
British and Foreign Marine, J T Twining & Son, agents, 22 Bedford row. See page 493
British Empire Mutual Life Ass. Co., of London, G. B., L J McGhee, Roy building 46 Granville See page 356
Caledonian Ins Co, Jack & Bell, 175 Hollis. See page 296
Canada Accident Ass. Co., Faulkner & Co, 173 Hollis. See page 227
Canada Accident Plate Glass, A J Bell, 105 Hollis. See page 127
Canada Life, P McLaren, gen agent 169 Hollis. See bottom edges
Canadian Fire Insurance Co., of Winnipeg, L J McGhee, 46 Granville. See page 356
Commercial Union, J Duffus & Co., 119 Hollis. See page 214
Confederation Life Association, F W Green, 193 Hollis
Connecticut Fire Ins Co of Hartford, W J G Thomson, 106 Granville. See page 486
Dominion of Canada Guarantee and Accident Ins Co of Toronto A J Bell, agent, 105 Hollis, See page 127
Dominion Plate Glass John Duffus & Co, agts, 119 Hollis. See pg 214
Employers (The) Liability Assurance Corporation of London, Eng., J W Mackenzie and Co., Wright's Marble Building, 78 Barrington. See cover
Equitable Life Assoc. Soc, C H Porter, 177 Hollis See front cover
Federal Life Ass. Co, M B Huestis, St Paul building Barrington. See page 289
Great West Life Ass Co. Winnip'g Thomson & Mitchell, Wright's Marble building. See page 485
Guarantee Co of North America, J C Mackintosh, 166 Hollis
Guardian Fire Ass. Co, Alfred Shortt, 151 Hollis See page 456
Halifax Fire, Thomas Goudge, 60 Bedford Row. See page 38
Hartford Fire. Jack & Bell, 175 Hollis. See page 296
Home Life Ass of Canada, T C Dougherty, 91 Granville
Imperial Fire, J F Kenny & Co, Bedford Row, cor Prince. See pge 312
Imperial Life, A H Fair, Prov mgr, 46 Granville. See colored leaves
Insurance Co. of North America, J F Kenny & Co, marine agents, Prince, cr Bedford row. See p 312
Insurance Co of North America, (Fire Ins) A J Bell, 105 Hollis, See page 127
Lancashire Fire Ins. Co of Manchester, G. B, L J McGhee, Roy Bldg. 46 Granville. See page 356
Law Union and Crown Fire Ins. Co of London. Eng. Thompson & Mitchell, Wright's Marble building. 76 Barrington. See p 485
Life Ass of Scotland, J. H. Harvey 58 Bedford row
Liverpool and London and Globe C J Wylde 193 Hollis. See p 6
Lloyd's Plate Glass Ins Co., Russell Twining. 26 Bedford row. See p 493

W. T. Short, WATCHMAKER & JEWELLER. Orders from the Country Promptly attended to. 69½ GOTTINGEN ST.

W. L. Kane & Co. Dealers in Fine Dry Goods and Materials for Art Needle Work. 67 BARRINGTON ST.

London and Lancashire Life Ass. Co., S G Piers, 84½ Granville

London Guarantee and Accident Co, Jack & Bell, 175 Hollis. See page 296

London Life Ins Co., A E Ferguson, supt, C W Gunning, agt, rooms 17, 18 19 Roy building, 75 Barrington. See lines

Manchester Fire Ass Co, Faulkner & Co, 173 Hollis. See p 227

Mannheim Marine Ins. Co., Grant, Oxley & Co, 68 Bedford row. See page 254

Manufacturers' Life Ins. Co., Capt A Manly, St Paul building, 88 Barrington

Mutual Life Ins Co. of New York, J A Johnson, manager, 31 George, cor Granville. See gold on back

Mutual Reserve, C M Murray, local treas, 193 Hollis. See side lines

National Fire Assur. Co. of Ireland, A J Bell, 105 Hollis. See page 127

New York Life Insurance Co., W C Somers, cashier, St Paul building, Barrington. See page 393

North American Life Ass, Geo E Lavers, 191 Hollis. See page 27

North British and Mercantile Fire and Life, Jack & Bell, 175 Hollis. See page 296

North German Marine Ins Co, of Hamburg, Russell Twining, 26 Bedford Row. See page 493,

Northern, J F Kenny & Co, Bedford row, cor Prince. See page 312

Northern Life Ass Co, A S. Wylde, agt 193 Hollis

Norwich Union Fire Ass Co, John Duffus & Co 119 Hollis

Ocean Marine Ins Co, Grant, Oxley & Co, 68 Bedford row. See p 254

Ocean Accident and Guarantee Corporation, Ltd, John Duffus & Co, 119 Hollis. See page 214

Ontario Accident Ins Co. of Toronto, Canada, E. F. Stevens, 16 Prince. See page 471

Ontario Mutual Life Ass Co, B W. Chipman, mgr, 191½ Hollis. See lines

Ottawa Fire Insurance Co., Jas Butler & Co, Roy building

Phœnix of London, Grant, Oxley & Co, 68 Bedford row. See p 254

Phenix Ins. Co. of Brooklyn, Russel Twining, agent, 26 Bedford row. See page 493

Phœnix Fire of Hartford, Conn, Wm Duffus, agent, 93 Granville. See page 42

Provident Savings Life Ass'n, J E Albro, 44 Granville. See page 423

Quebec Fire Ins. Co., J T Twining & Son, agents, 22 Bedford row. See page 493

Queen Fire and Life, Chas A Evans, secretary,, 177 Hollis, See side lines

Royal, Fire and Life, Chas A Evans, secretary, 177 Hollis See side lines

Royal Victoria, W T Stewart, supt of agencies S J Porter, genl agent, Roy Building

Scottish Union & National Ins Co., Jack & Bell, 175 Hollis. See p 296

Standard Life, A Shortt, 151 Hollis. See page 456

Starr Life Ass Soc of London, J H Harvey, 56 Bedford row

Sun Life Ass. Co. of Canada, A J Bell, 105 Hollis. See page 127

Sun Fire Office of London, Eng., L J McGhee, Roy Building, 46 Granville See page 356

Temperance and General Life Ass. Co., C W Romans, 87 Hollis

Travellers' Ins Co, Life and Accident, C W Jones, agent, 146 Lr Water

Union Fire Ass Soc of London, Alfred Shortt, 151 Hollis. See page 456

Western Ass Co. of Toronto, Faulkner & Co. 173 Hollis See page 227

Western Marine, J F Kenny & Co, Bedford row, cor Prince. See p. 312

Victoria Montreal Fire Ins. Co., J Butler & Co, agents, Roy building, 69 Barrington. See page 155

Iron Founders.

Dartmouth Iron Foundry, Dartmouth
Douglas & Co, Dartmouth
Hillis, J & Son, 209 Hollis See lines
Thompson, J A, 486 Upper Water

Iron Pipes and Fittings.

Longard Bros., 213 and 215 Hollis. See page 18

MacDonald and Co, 162 to 172 Barrington See colored leaf

Moir, W. and A., 210 to 224 Barrington See page 34 [lines

Power and Co., 291 Barrington. See

Jewellers, Manufacturers and Dealers.

Beazley, T H, 135 Argyle
Brokenshire, J W, 213 Brunswick

Dent's Kid Gloves AT **C. M. SMITH & CO'S.** 119 to123 BARRINGTON ST.

J. D. Manuel, BEEF, MUTTON, LAMB, &c.
Phone 781.
210 ARGYLE ST.

Brokenshire, W E, 19 Jacob
Brown, M S. and Co., 128 and 130 Granville
Carr, Jas, 35 Buckingham
Cleverdon, W H 113 Barrington
Cogswell, R H., 175 Barrington
Cornelius, Julius, 99 Granville. See lines
Drake, F W, 116½ Granville
Etter, S J, 199 Barrington
Gabriel, J W, 285 Barrington
Harris, Joseph 15 Gottingen
Johnson, T C & Sons, 189 Barrington
LePine, Robert T., 181 Barrington See line cover
Newman, W. H., 110 Granville. See lines
Schulze, C. G, 165 Barrington. See page 449
Tully Bros., 205 Barrington. See page 491

Jewellers, Wholesale.

Brown, M S Co, ltd, 128 Granville

Jig Sawing and Planing

Bottomley, Thos, South Bland
Dempster Jas and Co., North George See page 48
Merlin, J. C., 149 Maynard See p 369
Parker & Taylar, Longard road, cor Livingstone
Quigley, J and Co. 22 & 24 Maynard See lines

Junk Dealers.

Brister, Chas, Central wharf, Upper Water
Grant, Wm, Stayner's wharf
McFatridge, Wm., McFatridge's whf See page 23

Kitchen Utensils

Bell, A. M and Co., 67 and 69 Upper Water. See linss
Bigney Bros, 91 Barrington, 85½ Gottingen
Brown, F. R., 208 Hollis See p. 146
Brownley, J J 265 Barrington
Crump and Perrier, 29 Barrington. See page 192
Cragg Bros & Co, Barrington, cor Geo ge. See marg lines
Craig, A E, 106 Maynard
Craig, Wm S, 249 Upper Water
Davidson, Ezra, 50 Barrington. See page 198
Davis, B N, 209 Grafton
Deal, Norman, 5 Cogswell [lines
Farquhar Bros., 16 Barrington. See
Francis T. H. & W. T., Argyle, cor Buckingham. See lines
Hillis J. & Son 209 Hollis. See lines
Hoben & Wooten, 152 and 154 Granville. Line cover
Magnus & Lownds, 165 Lower Water
McFatridge, Wm., 224 Hollis. See page 23
Myers, J. E., 70 Gottingen. See side lines
Rent, Geo., 31 Barrington, See p 431
Russell, N & Co., Dartmouth
White, John & Co, 209 Lower Water

Lamps and Oils.

Baldwin & Co., 225 and 227 Barrington. See lines
Gass J. A. & Son, 153 and 155 Granville.
Hancock, J. A., 65 Gottingen. See lines
Hemsworth, P J, 75 Creighton
Rosborough & Thomas, 174 Granville. See page 42
Webster, Smith & Co., 223 and 225 Barrington and 172 Granville. See lines

Leg Manufacturer, (Artificial)

Riggs, A, 267 Barrington

Laundries

Hop Kee, 128 Pleasant
Gin Lee, 64 Cornwallis
Sang Wah, 104 Argyle
Sun Wah Kee, 31 Sackville
Sutherland, Wm W, 26 Pleasant
Troy Steam Laundry, 28 Gottingen
Quong Chong, 12 May
Quong Wing Lee, 146 Maynard
Ungar's Steam, 68 and 70 Barrington
Victoria Steam, 29 Brunswick lane
Vail, M B, Buckingham
Wah Hop, 164 Gottingen
Wah Lee, 8 Lockman
Wing Lang, 20½ Jacob
You Lee, Dresden Row

Leather Dealers

Arscott S. & Co., O'Connor's north wharf. See top lines
Fordham, A., 106 Upper Water
Lovitt, H, 130 Upper Water

Libraries

Citizen's, City building, Duke
Legislative, Provincial building, Hollis
Officers', Garrison, Queen

Lightermen

Beazley, Bros, Roy building

H. WOODBURY, D. D. S. F. WOODBURY, D. D. S.
DRS. WOODBURY BROS. DENTISTS, 137 HOLLIS STREET.

W. A. Maling & Co. Wholesale and Retail Meat & Poultry Dealers. 108 & 110 BARRINGTON ST.

Liquors, Wholesale

Grace & Gastonguay, 75 Upper Water
Kelley & Glassey, 196 to 204 Hollis
Tobin, John & Co., 15 to 21 Up Water

Liquors, Retail

Anderson, A & Son, Cornwallis
Albion Hotel, 20 and 22 Sackville
Aucoin, Chas, 44 and 46 Upper Water
Bates, Martin J, 197 Lower Water
Blair, E D, 21 Sackville
Boston Hotel, 146 Hollis
British American Hotel, 26 and 28 Upper Water
Broyderick, P J, 32 Sackville
Burns, Jas., Agricola, cor Almon
Chahlane, Thomas, estate of, 5 to 9 Sackville
Cahill, Mrs J A, 44 Argyle
Cahill, Stephen, 126 Lower Water
Chalmers, Thos., 282 & 284 Up Watr
Coleman, John, 40 and 42 Up Water
Connors, Daniel, Grafton, cor Duke
Coolen, Edward J, 101½ Gottingen
Contiuental Hotel, 109 and 102 Granvil
Cornfoot, N, Granville, cor Sackville
Courtney, John, 155 Pleasant
Courtney, T. F. & Co., 39 Jacob
Dillon Bros., 75 Sackville
Dohahoe, E & Son, 53 and 55 Buckingm
Doran, Mrs C, 7 Bedford row
Farmers' Hotel, 37 Buckingham
Ferguson, J, 202 Upper Water
Finlay, A J, Birmingham cor Rottenbrg
Flawn, Mrs Geo L, 84 Granville
Forristall R. T., 42 to 46 Birminghm
Fraser, Simon, 122 Argyle
Gastonguay, F & Co, 189 Lower Water
Glawson, W A, 1 and 3 Bell's lane
Gooley, J L, 50 Upper Water
Gough's Hotel, 78 and 80 Bedford row
Goulding, M, 176 Upper Water
Grant, Andw., Grafton, cor Prince
Green, John A, 97 and 99 Upper Water
Griffin, Patrick J., 9 Agricola
Halifax Hotel, Hollis
Hagarty, Edw C, 13 Upper Water
Handley, J W, 89-91 Gerrish
Hogan, James, 143 Albermarle
Hogan, John, 62 to 66 Grafton
Inglis, I M, & Son, Jacob cor Starr
Johnston, Daniel 102 Cornwallis
Keating, Thomas, 7 & 9 Cornwallis
McCray, Thos, 282 and 284 Upp Wator
McDonald, Alex, 174 Gottingen
McDonald, R. N., 152 and 154 Barrington
McGrath, John, 6 and 8 Sackville
Mackasey, J A jr, Grafton cor Duke
Mackasey, Jas P, 33 Upper Water
McMahon, M, 147 Gottingen
Meagher, Mrs J. 168 Gottingen
Mihan, P, 172 Grafton
Miller, A L, 155 Gottingen
Mitchell, Stephen 159 Upper Water
Monaghan, A., 122½ and 124 Barrington
Morrisey, Daniel, 211 Barrington [ton
Mullane John, 52 and 54 Agricola
Neville, Wm, Duke co Grafton
Norton, C A, 148 Upper Water
Nott, Wm T, 420 Upper Water
Oakes, J P, 63½ Granville
O'Malley, Thos., Cornwallis cor Barrington
O'Neill, Richard, 149 Lower Water
Power, Jas M, 13 and 15 Buckingham
Queen Hotel, Hollis
Quirk, E J, 246 Lower Water
Quigley, Wm S, 94 Upper Water
Renner, Thomas, 1 Upper Water
Richards, J. J, Almon cor Gottingen
Robinson, Mrs Chas, 157 Lower Water
Rogers, Chas. E., 494 to 500 Upper Water
Rogers, Thos A, 184 and 186 Cornwallis
Ross N A, 212 Upper Water
Royal Hotel, Argyle
Ryan Patrick, 204 Lower Water
Sarmatian Hotel, 102 & 104 Up Water
Saunders, Wm, 346 and 348 Up Water
Scott, Jas. and Co., 180 Granville
Shepeard, R., 117 and 117½ Hollis
Simmons, Capt. J., 51 Granville
Siteman J R. 113 Upper Water
Spears, Jas, 87 Upper Water
Verdi, Gregio, Gottingen cor Cunard
Verge, Mrs J N, 43 Argyle
Walsh, J W, 172 Gottingen
Waugh, Reo G, 11 Granville
Windsor Hotel, 32 Sackville
Wright, E W, 144 Lower Water
Yetman, Joseph, 85 Upper Water

Lithographic Companies.

Eastern Lithographing Co., 42½ Sackville
Maritime Steam, H B Clarke agent, 44 Granville

Livery and Boarding and Hack Stables.

Ainsley, Robt, 24½ Blowers
Boutilier, A., 83 Argyle
Carroll, P & Co, 22 Argyle
Connolly, C, 34 Hollis
Fraser Bros., 41 and 43 Hollis
Greene, Mrs Wm H, Dartmouth
Halifax Transfer Co., 134 Hollis.

See page 16

Enquire about our FAMILY WASHING at 36c. per Doz.
IT SAVES YOU MONEY. Phone 988.
TROY LAUNDRY.

GEO. F. HILLS,
89½ GOTTINGEN STREET.
All kinds TAN and BLACK BOOTS and SHOES, RUBBERS and FELT OVERS.

Inglis, W P C, 9 and 11 Grafton
Isnor, W. H., 3 to 7 Harris. See lines
Lavers, W G, 37 Ochterloney, Dart
McPhee, Jas, 516 Upper Water
McSweeney, Chas, 41 Grafton
Nolan, James, 1 and 3 Queen
Parsons, Wm, 56 North
Parsons, Wm jr, 80½ Gerrish [page 37
Robinson, Thos., 6 to 25 Doyle. See
Rose, Stephen, 58 North. See linos

Loan and Investment Co's.

Canada Mutual Loan and Investment Co., Wm McKerron, Ferry wharf
Dominion Permanent Loan C., Faulkner & Co, 173 Hollis. See page 227
Eastern Can. Savings and Loan Co., Ltd., 164 Hollis See lines
Eastern Trust Co., 193 Holli . See page 44
Equitable Savings Loan Building Assoc., Wm H Studd, Granville cor Prince
N. S. Building Society, 95 Hollis. See lines
Reliance Loan and Savings Co of Toronto, B Swenerton, 193 Hollis
York County Loan and Savings Co, (incorporated), of Toronto, Canada, A W E Hancock, insp, 39 Sackville, bds Lorne House

Lobster Exporters.

Leslie, Hart and Co, Pickford and Black's wharf. See page 325
Roberts, Simpson and Co., Commercial wharf. See page 435
Wurzburg, Lud, Pickford & Black's wf

Lobster Canners and Canned Goods.

Leaman, J. A. and Co., 10 and 12 Bedford Row. See page 36
Leslie, Hart and Co, Pickford & Black s wharf. See page 325
Roberts, Simpson and Co, Commercial wharf. See page 435
Wurzburg, Lud, Pickford & Black's wf

Locksmiths and Bell Hangers.

Aarestrup, A J, 169 Barrington
Bateman, Thos W, 54 and 56 Sackville
Buckley John, 31 Sackville
Davies, C. W., 52 Granville. See p 18
Silverthorne, David, jr, 20 Jacob

Looking Glass and Picture Frame Makers & Dealers

Peart's Bazaar, 28 Duke
Zwicker, J A, 273 Barrington

Lumber and Shingle Dealers

Black & Flinn, 171 Upper Water, See top lines
Brookfield Bros, Brookfield's wharf
Brookfield. S M, 70 Granville
Chisholm, W. Pickford & Black's whf
Davison, John & Son, 22 North George. See page 44
Dempster, Jas. & Co., North George, See page 48
Hart, H. McC., Young & Hart's wharf
Lantz, C W, 448 Gottingen
MacInnes, John & Son, 59 Lower Water. See page 32
Rhodes, Curry & Co., 300 Robie See page 49
Roberts, Simpson & Co., Commercial wharf. See page 435
Smith, Tyrer & Co., 193 Hollis. See line cover
Watt, Capt. Wm., 206 Robie

Machinists

Bateman, Thos W, 54-56 Sackville
Forbes, E. P., 17 to 21 Bedford Row. See lines
HOWELL W W & CO., 121 to 125 Lower Water. See adv opp
Longard Bros, 213 and 215 Hollis. See page 18
MacDonald & Co, 162 to 172 Barrington. See colored leaf
Moir, W. & A., 210 & 224 Barrington See page 34
Power & Co., 289 and 291 Barrington. See lines
Starr, Manfg Co., Dartmouth. See page 470

Machinists' Supplies

Austen Bros., 118 Hollis. See p 117
Cragg Bros & Co., Barrington, cor George. See marg lines
Forbes E. P., 17 to 21 Bedford row See lines
Howell, W. W. & Co., 121 to 125 Lower Water. See adv opp
Longard Bros., 213 and 215 Hollis See page 18
Macdonald & Co., 162 to 172 Barrington. See colored leaf
Moir, W. & A., 219 to 224 Barrington. See page 34
Power & Co., 289 and 291 Barrington. See lines [page 470
Starr Mfg. Co., Dartmouth. See

Mantle & Robe Manufacturers

Mahon Bros., 97 to 101 Barrington. See page 335
Stanford & Dirmer, 158 Hollis

Subscriptions to English and American Magazines and Papers received by **C. H. RUGGLES & CO.** (Successors to MORTON & Co.) —143— BARRINGTON STREET.

J. D. MANUEL, BEEF, MUTTON, LAMB, &c
PHONE 794.
210 ARGYLE STREET.

W. W. HOWELL & CO.

121 and 123 Lower Water Street,

HALIFAX, N. S.

Mechanical Engineers

: : : AND : : :

MACHINISTS...

Mantels, Slate and Wood
Burns & Co, 81 Granville

Marble Quarries
Bras d Or Marble Co, 23 Sackville

Marble Workers and Stone Cutters
Bishop W & Co, Argyle, cr Bells lane
Griffin & Keitie, 323 Barrington. See page 259
Sanford George A & Sons, 82 and 84 Argyle

Marine Divers
Beazley Bros, Roy Building, 69 Barrington. See lines
Stone Thomas, 63 Sackville

Marine Railways
Dartmouth

Marine Stores
Appleby, D, Commercial wharf
Brister, Charles, Central wharf
Grant, Wm, Market wharf
McFatridge, Wm., McFatridge's whf See page 23

Markets
Agricultural, 46 and 48 Argyle
Colonial, 234 Argyle
Parker's, Barrington, cor Bell's lane
Sanford's, 44½ and 46 Argyle

Masons and Plasterers
Cook Hugh, 202 Barrington
Hutchinson, A, Dartmouth
Malcom & Johnstone 2 Blowers
Maxwell Edw. jr., 14 Jubilee road. See page 28
Lowe, Geo B, Oakland rd
McCrow, John, 72 and 74 Birmingham
Marshall, Samuel, 7 Cunard
Monaghan & Co., 234 Gottingen. See lines
Sanders, Chas G., 142 Robie. See page 50
Sanders, Henry, 8 and 10 Brunswick
Sinfield & Co, 172 Argyle
Taylor, Jas, 64 Birmingham

Mast and Sparmakers
See Spar Makers.

Match Manufacturers
Chase, J. M. and Co., 18 and 26 Hurd s lane
Eddy, E. B and Co., John Peters & Co, agents, 12 to 18 Upper Water

Mercantile Agencies
Dun, R G & Co, 14 Prince
The Bradstreet, 193 Hollis

Merchant Tailors
Ball, Joseph, 183 Gottingen
Brenton, Thomas, 171 Barrington See lines
Campbell, L M and Co, 199 Hollis
Clayton and Sons, 7 to 11 Jacob. See front cover
Connors, T. P., 55 Granville See p. 180
Denegris, A, (Ladies), 122 Hollis
Flannigan, A, 29 Bedford row
Halliday, Jas, 229 Barrington. See lines

J. J. RICHARDS, Groceries & Provisions.
Cor. GOTTINGEN & ALMON STS.

A. E. McMANUS, —TAILOR,— 131 HOLLIS, Cor. SACKVILLE ST.

Hamilton, J. T, 125 and 127 Hollis
Handley, Geo G, 9 Blowers
Hanifen, P. J., 23 Barrington. See lines
Hill, Owen P., 66 Gottingen. See p 280
Jones and Paul, 145 Hollis. See lines
Lethbridge, H., 235 Barrington
Leydon and MacIntosh, 160 Granville. See line cover
Maxwell, E and Son, 132 Granville. See page 343
McDonald, N. L, 78 Upper Water
McManus A E, 139 Hollis. See lines
Munnis, J. K., 114 Upper Water. See page 6
Murphy, Fredk, 152 Upper Water
Pickering, W. F. and Co., 201 Barrington
Small, H W, 118 Upper Water
Stanford, Robt., 156 Hollis. See page 469
Stanford & Dirmer (Ladies), 158 Hollis
Young, Jas H., 19 Blowers. See lines

Midwives.

Bryon, Mrs Mary, 1 Maynard
Duggan' Mrs M, 416 Gottingen
Kelly, Mrs N, 65 Maynard
Melvin, Mary, 14 Cunard
Pickering, Mrs Geo, 44 Dresden row
Robinson, Mrs E, 12 Cunard

Milkmen.

Adams, D, 159 Campbell road
Aikenhead, David, 59 Duffus
Army and Navy Dairy, Jas P Murray, Longard road
Barrett, Wm, 107 Windsor
Blois, Wm H, 49 Duffus
Bond, Alex, 35 Kaye
Brown, Hugh, 29 Kempt road
Burgess, Herbert, 255 Brunswick
Chaddock, H C, 62 Wellington
Clarke, E, 37 Duffus
Cole, Geo, 274 Chebucto road, s s
Currie, Jos M, 62 Roome
Deal, Geo, Fairview
Dickey, Crofton, 207 Agricola
Drysdale, C W, 260 Chebucto road
Edmunds, Gabriel, 7 Quinpool road
Elliot, David, 340 Bayer's road
Flemming, J M, 43 Quinn
Grant, H D, 15 North
Harvey, F H, 264 Chebucto road
Harvey, Geo, 576 Gottingen, north end
Harvey, H W, 95 Mumford road
Harvey, P T, 6 West Harvey
Harvey, Wm J, 4 West Harvey
Henigan, John, 74 Dresden row
Kiddy, Peter, 340 Oxford
Kidston, R, 19 Dutch Village road
Lydiard, Samuel, Dartmouth
MacKenzie, H, 193 Agricola
McDonald, Isaac, 240 Lockman
McKenzie, Jas, 28 Charles
Mont, John, 288 Chebucto road
Morris, J W, 91 Agricola
Murphy, Daniel, 8 Swaine
Murray, Jas P, 122 Longard road
Phillips, Geo A, jr, Cedar, s s
Pickings, W W, 21 Vernon
Piercey, Chas E, Dutch Village road
Saunders, Joseph, 47 Atlantic
Scott, M J, 41 Mumford road
Upham, Samuel F, 160 Campbell road
Wallace, O, 38 North Starr
Warner, W J, Quinpool road
Washington, P, 24 North Kline
Washington, Jas, 22 Swaine

Millers

Crathorne's Mill, Dartmouth
Cunningham and Curren, 71 Upper Water
Gunn and Co. ltd, 19 to 23 Campbell
Matheson, R. J., Dartmouth [road
Moir, Son and Co., Argyle, cor Duke. See page 21
Torrens, A P, 209 Barrington

Milliners

Angevine, Mrs Wm, 21 Spring Garden road
Barnstead and Sutherland, 145 Barrington See marg lines
Cabot, R & Son, 59 and 61 Argyle
Cabot, W. H., 129 and 131 Barrington See lines
Conway Miss E, 35 Barrington
Conroy, M., Gottingen, cor Cornwallis See lines
Currie, Wm F, 213½ Brunswick
Fraser, E M, 35½ Gottingen
Laidlaw, Mrs F, 9 Gottingen
Le Bon Marche, 91 Barrington, cor Sackville See marg lines
Mahon Bros, 97 to 101 Barrington. See page 335
Manley, C M B 87½ Gottingen
MacAlpine, Mrs M, 33 Barrington
MacPherson and Freeman, 68 to 72 Gottingen
O'Connor, Mrs A, 47 and 49 Barrington. See marg lines
Overy, Mrs S J, 6 Kaye
Proudfoot, E., 58 Barrington
Robson B. and Co., 139 Granville. See last page of colored leaves

W. T. SHORT, Watchmaker & Jeweller, 69¼ GOTTINGEN STREET

CONNOLLY & DAVIDSON, Commercial and Society
127 BARRINGTON ST. ==Stationery.

Silver W. & C., George, cor Hollis. See page 25
Smith Bros, wholesale, 150 Granville. See lines
Smith, G. M. and Co., 119 to 123 Barrington. See lines
Smith, Geo. T., 35 and 37 George
Sparrow, Miss M., 109 Gottingen
Stearns, L. and Son, Dartmouth
Wallace, J W, 33 George
Wellner, Moore and Partridge, 117 Granville
Wilson, Mrs M, 221 Brunswick
Wilson, Mrs E, 71 Duke
Wood Bros. and Co., 107 and 109 Granville

Mineral Waters

Atlantic Mineral Water Works, Dartmouth
Booth, Thos, 236 Creighton. See page 135
Donovan, W. H., 41 to 47 Granville. See page 209
Quinn, F. J., 371 Barrington. See page 426
Roue, Jas., Wood's wharf, Lr Water. See page 8
Walke, J T, 77 and 79 Brunswick
Whelan and Ferguson, 244 Barrington. See page 34

Mining Engineers.

Mason & Askwith, Queen Building

Mining and Mill Supplies

Austen, Bros, 116 Hollis. See p 117
Bell, A. M. & Co., 67 and 69 Up Watr See lines [See lines
Forbes, E. P., 16 and 18 Bedford row.
Fuller, H. H. & Co., 41 Upper Water. See lines
Longard Bros., 213 and 215 Hollis. See page 18
Macdonald & Co., 162 to 172 Barrington. See colored page
Moir, W. & A., 210 to 224 Barrington. See page 34
Power & Co., 291 Barrington. See lines
Starr Mfg Co., Dartmouth. See p 470

Moulding and Turning

See Jig Saw and Turning.

Musical Instruments and Music Dealers

Gates, W. & A., 111 Granville. See page 244
Halifax Piano und Organ Co, Roy bldg
Johnson, W. H. Co. Ltd., 157 Granville. See page 8
LeMarchant, Jas. J., 279 Barrington See lines
Miller Bros., 101 and 103 Barrington. See page 2
Miller Bros & Macdonald, 45 Barrington. See lines

Musicians.

Barry, Mrs McC Y, 46 Gottingen
Bristowe, Prof Jas, 66 Brunswick
Compton, Prof Wm. F, 10 Walnut
Siebelts, Bruno, 58 Queen
Weil, Max, 34 Morris

Nail and Tack Manufacturer.

Starr Mfg. Co. Ltd., Dartmouth. See page 470

Nautical Instruments

Cogswell, R. H., 175 Barrington
Creighton & Marshall, Ordnance Square. See page 189
Johnson, Thos C & Sons, 187 Barringtn
Schulze, C. G., 165 Barrington. See page 449

News Rooms

56 Bedford row

Newspapers.

Acadian Recorder, 96 and 98 Granville
Atlantic Weekly, Water, Dartmouth
Dalhousie Gazette
Dominion Weekly, B Wernberg, Keith Building
Echo, 10 Prince
Evening Mail, 58 to 62 Granville
Gripsack, Roy building
Halifax Herald, 58 to 62 Granville
Journal of Education
Maritime Medical News, 87 Hollis
Maritime Merchant, 74 Bedford Row
Morning Chronicle, 10 Prince
Nova Scotian, 10 Prince
Presbyterian Witness, Sackville cor Granville
Weekly Herald, 58 to 62 Granville
Wesleyan, 141 Granville.

Newspapers, Periodicals, Etc.

Allen, T. C and Co, 124 Granville. See marg lines
British American Book and Tract Depository, 115 Granville
Connolly and Davidson, 127 Barrington. See lines
Findlay, J R, 187 Brunswick
Frye, Geo. E., Queen Book Store, 109 Hollis
Griffin, J. P., 17 Jacob

HARLAN FULTON, WOOL AND WOOL SKINS. O'CONNOR'S WHARF. Phone - 1080. P. O. Box - 179.

J. Quigley & Co. Planing & Moulding Mills, 22 & 24 MAYNARD ST., Cor. FALKLAND. Phone 779

J. A. HANCOCK, China, Glass and Earthenware. 65 GOTTINGEN SIREET.

J. D. Manuel, BEEF, MUTTON, LAMB, &c. Phone 781. 210 ARGYLE ST.

Hebb, W. E., 139 Hollis
Kline, George J., 107 Gottingen
McDonald, George A, 120 Granville. See lines
Meagher, E. P., 53 Barrington. See lines
Methodist Book Room, 141 Granville. See marg lines
Ruggles, C. H and Co, 143 Barrington. See lines

Nurseries.

Cross, Stephen B, Almon cor Windsor
Magerall, Richard, Quinpool Road, cor Poplar
Nova Scotia Nursery, Jas H Harris, mgr, 254 Lockman. See colored p
Tait, W. M., 26 Fenwick. See p 479

Nurses.

Berringer, Henry, 92 Wellington
Brodie, Miss M, 32 Grafton
Collier, Mrs J, 45 South Park
Connolly, Mrs M A, 5 Maynard
Conrod, Rufus, 2 Kent
Conway, Mrs C, 85 Agricola
Creed, Miss S A, 30 Hollis
Doran, Mrs M, 120 Queen
Graham, Miss K, 100 Cornwallis
Hennessey, M, 16½ Spring Garden Road
Hill, T V, 5 Brussels
Johns, Mrs M, 22 Agricola
McDonald, Miss M, 55 Maynard
Moore, Bridget, 296 Barrington
Rissey, Mrs A, 67 Grafton
Ryan, Mrs Mary, 18 South Park
Tobin, Mrs C, 25 Pleasant
Victorian Order of Nurses, Grafton cor Sackville
Wagstaff, Edith, Walnut
Wilson, Mrs Mary, 148½ Gottingen

Oil Clothes.

Bell, A. M. and Co., 67 and 69 Up Water
Kennedy, W. Y., 183 Lower Water

Oil Cloth, Floor.

Gordon and Keith, 41 Barrington. See page 250
McPherson and Freeman, 68 to 72 Gottingen
Nova Scotia Furnishing Co., 72 to 76 Barrington. See page 4
Silver, W. and C., George cor Hollis. See page 25

Oils and Paints.

Allen, G. R., 130 Queen
Arthur, W. B & Co., 242 Lo Water
Austen Bros, 114 and 116 Hollis. See page 117
Barry, T J, 79 Dresden Row
Bell, A. M, and Co., 67 and 69 Upper Water. See lines
Black Bros. and Co., 49 Up Water. See page 36
Brown and Webb, wholesale, Hollis cor Duke. See page 148
Cragg Bros. and Co., Barrington cor George. See marg lines
Cullen, G. M., 2 Argyle. See page 43
Cutlip, G. H, 82 Gottingen. See lines
Dominion Paint Co., Dartmouth
Fuller, H. H. & Co., 41 Upper Water. See lines
Grant, A. J. and Co., 63 and 65 Up Water
Horton, Robt., 136 Robie
Horton, Wm and Son, Bedford Row
Imperial Oil Co., Shatford Bros, 129 and 131 Upper Water
Martin and Moore, 293 to 297 Barrington. See page 38
Reardon, Frank, 40 Barrington. See lines
Robertson, Wm. and Son, 205 and 207 Lower Water
Roche, David, 236 Argyle. See p 39
Shatford Bros., 129 and 131 Up Wtr
Smith, Geo. E. and Co., Bedford Row cor Cheapside
Stairs, Wm., Son and Morrow, 186 Lower Water. See page 31
Taylor, J. E. M., 245 Brunswick. See page 19
Vinecove, J L, 259 Barrington
Walsh Bros., 15 Barrington. See lines

Opticians

Burbidge, G. A., 147 Hollis. See page 151
Cameron, H. W., Brunswick. See page 159

Organ Dealers.

See Pianaforte Dealers.

Oyster Saloons.

See Refreshment Saloons.

Packing Manufacturers.

Ferguson and Cox, 488-492 Upper Water. See lines

Paint & Putty Manufacturers.

Dominion Paint Works, Dartmouth
Henderson and Potts, Kempt road
Stairs, Wm, Son and Morrow, 186 Lower Water. See page 31

J. J. RICHARDS, GROCERIES and LIQUORS. COR GOTTINGEN & ALMON STS.

W. A. Maling & Co. Wholesale and Retail Meat & Poultry Dealers. 108 & 110 BARRINGTON ST.

Painters and Paper Hangers.
Allen, Geo. R, 130 Queen
Barry, Thos, 79 Dresden row
Cullen, G M. and Co, 2 Argyle. See page 43
Cutlip, G. H., 82 Gottingen. See lines
Horton, R. 126 Robie
Horton, Wm and Son. Bedford row
Martin and Moore, 293 to 297 Barrington. See page 38
Reardon, F., 40 Barrington. See lines
Roche, David, 236 Argyle. See p. 39
Simpson, John, 87 Creig ton
Taylor, J. E. M., 245 Brunswick. See page 19
Vinecove, J L., 259 Barrington
Walsh Bros, 15 Barrington. See lines
Walsh, Jas V, 74 Agricola

Paper Dealers.
Acadia Pulp and Paper Mills Co., ltd., Jones' wharf
Allen, T C. and Co., 124 Granville. Seee marg liines
Creighton and Marshall, Ordnance Square. See page 189
Eddy, E. B. and Co., Hull, P. Q. See page 27
Jones, Jas. C., 146 Lower Water
Mackinlay, A. and W., 137 Granville
Peters, J. & Co., 12 to 18 Up Water
Royal Paper Mills Co., East Angus, P Q. See page 30
St. Croix Paper Mills Co., Young & Hart s wharf

Paper Bags.
Jones, J. C., 146 Lower Water
Peters, J. and Co., 12 to 18 Up Water

Paper Boxes.
Moir, Scn and Cc., Argyle, cor Duke

Paper Hangings.
Allen, G. R, 130 Queen
Allen, T. C. and Co., 124 Granville. See marg lines
Connolly and Davidson, 127 Barrington. See lines
Cutlip, G H, 82 Gottingen. See lines
Cullen, G. M. and Co., 2 Argyle See page 43
Griffin, J. P., Jacob, cor Poplar Grove
Harrison Bros., 54 Barrington
Horton, R,, 126 Robie
Horton, Wm. and Son, Bedford row
Kline, Geo J., Gottingen
Martin and Moore, 295 and 297 Barrington. See page 38
Mackinlay, A and W., 137 Granville
Reardon, F., 40 and 42 Barrington. See lines
Roche, David, 236 Argyle. See p. 39
Taylor, J. E. M. 245 Brunswick. See page 19
Vinecove, J. L., 259 Barrington
Walsh Bros., 15 Barrington. See line

Parcel Delivery.
McLearn, J. & Son, Duke, cor Argy e
Halifax Transfer Co, ltd., 134 Hollis. See page 16

Patent Medicines.
See Druggists

Patent Medicine Manufactrers.
Also all Druggists
Brown and Webb, Hollis, cor Duke. See page 148
Simson Bros and Co., Pentagon building. See lines

Photo Stock.
Ross, James, 167 Barrington

Photographers.
Bateman, W J & Co, 139 Gottingen
Climo, C. H., 55 Barrington
Cogswell, A R & Co, 253 Pleasant
Gauven and Gentzell, 18 Sp Gar rd
Margeson, J M, 197 Hollis
Moss, H J, 237 Barrington
Notman's Studio, 39 George
O'Donnell, W. D., 117 Barrington
Ross, Jas, 101 Barrington
Wagstaff, Edwin, Walnut

Physicians and Surgeons
Almon Thos R., 12 Morris
Almon, W Bruce, 166 Hollis
Almon, Hon W J, 163 Jubilee road
Anderson, F U, 69 Hollis
Black, J. F., 91 Hollis
Buckley A. F., St. Paul Building
Cameron, Wm M., 112 Argyle
Campbell, D. A., 130 Gottingen
Campbell, G. M., 407 Brunswick
Chisholm, M., 303 Brunswick
Cowie, A. J., 111 Barrington
Currie, M. A. 71 Morris
DeWolf, J R, 63 Morris
Doyle J J, 51 North Park
Dymond, W A, 214 Lockman
Farrell, Edward, 48 Morris
Farrell, Edward D., 38 Morris
Finn, W. D., 116 Argyle
Fitch, S, Elmwood, South, cor Pleasant
Flinn, T. W., 84 Morris
Forbes, A E, V G Hospital
Goodwin, F W, 77 Hollis

Increasing Sales. Increasing Popularity. SOVEREIGN LIME FRUIT JUICE. SIMSON BROS. & CO. PENTAGON BUILDING, ORDNANCE SQUARE.

H. Woodbury, D. D. S. F. Woodbury, D. D. S. **DRS. WOODBURY BROS.** DENTISTS. 137 HOLLIS STREET.

A. E. McMANUS, * TAILOR *
131 Hollis, Cor. Sackville St.

GRAHAM & PICKLES, ELECTRICAL ENGINEERS.
Estimates given for Electric Wiring.
45 DUKE STREET, Opposite City Hall. PHONE 277.

Gow, F. A. R., 13 Inglis
Hamilton, I A, 305 Brunswick
Hawkins, A. C., 110 Gottingen
Heartz, Jane L, 52 Spring Garden road
Jacques, H. S., 51 North
Jones, G. Carleton, 59 Hollis
Kirkpatrick, E. A., 221 Pleasant
Lindsay, A. W. H., 241 Pleasant
Lowerison, E H, 231 Pleasant
Mader, A. I., 229 Pleasant
Mackay, N. E., 22 Brunswick
Murphy, T. J. F , 64 Argyle
Murray, C D, 11 Spring Garden road
Oliver, W. Silver, 66 Spring Gar road
O'Shaughnessy, L. J., 35 North
Parker, Hon. D. McN., Dartmouth
Pearman, H. V., 235 Pleasant
Read, H H, 89 Hollis
Reynolds, Jas, V G Hospital
Ross, Jas., 78 Hollis
Ryan, Philip M, 7 Brockley Place
Silver, L. M., 63 Hollis
Sinclair, Geo L, 25 Tobin
Slayter, Howard, 186 Pleasant
Smith, M A B, 176 Pleasant
Smith, W F, 40 Spring Garden road
Stewart, John, 24 South
Tobin, Wm., 31 Hollis
Trenaman, Thos., 75 Hollis
Venables, James, 112 Brunswick
Walker, Jas M, 16 Gottingen
Wallace, Thos A, 241 Barrington
Walsh, Thos W, 329 Brunswick
Weaver, H D, 41 Spring Garden road
Wickwire, W. N., 177 Hollis

Piano and Organ Dealers and Manufactures.

Gates, W. and A., 111 Granville. See page 244
Halifax Piano & Organ Co, Roy building
Johnson, W. H. Co., ltd., 157 Granville. See page 9
LeMarchant, J. J., 279 Barrington. See lines
Miller Bros., 101 and 103 Barrington. See page 2
Miller Bros. & McDonald, 45 Barrington. See lines
Shute, W R, 261½ Gotting n

Piano and Organ Tuners.

Delaney, Wm E, 178 Agricola
Gates, W. & A., 111 Granville. See page 244 [Building
Halifax Piano and Organ Co, Roy
Johnson, W. H. Co., ltd., 157 Granville. See page 9
LeMarchant, J. J., 279 Barrington. See bottom lines
Miller Bros., 101 and 103 Barrington. See page 2
Miller Bros. & McDonald, 45 Barrington. See lines
Reid, Daniel M., 192 Agricola
Shute, Wm R, 261½ Gottingen

Pilots.

Bayers, Edward, 152 Argyle
Beazley, John F, 76 North
Gallagher, B 25 Bedford Row
Martin, Charles, 40 Starr

Picture Frame Dealers.

See Looking Glass and Picture Frame Makers.

Planing and Moulding Mills.

Bottomley, Thos, South Bland
Dempster, James & Co., North George. See page 48
Merlin, Jas. C., 149 Maynard. See page 369
Parker & Taylor, Longard road
Quigley, J. & Co., 22 & 24 Maynard. See lines

Plasterers.

See Masons and Plasterers.

Plumbers and Gassfitters.

See Tinsmiths and Plumbers.

Pork Dealers.

Clark, Jas., 140 Gottingen. See lines
Cook, G A & Co., 62 Gottingen
Cook, Henry, 60 Barrington
Davis, A. J., 128 Gottingen
Emmett, J. H., 83 Gottingen. See lines
Hirschfeld, G, 216 Argyle
Leaman, J. A. and Co., 10 and 12 Bedford Bow. See page 36
Lucas, E J, 28½ Spring Garden Road
Mosher, Thomas A., 166 Gottingen
Palm Carl, 103 Gottingen
Wheatley, S & Co, 228 Argyle

Pork Packers.

Cook, Henry, 60 Barrington
Davis and Fraser, 1 to 7 Campbell Road. See lines
Leaman, J. A. and Co., 10 and 12 Bedford Row. See page 36

Port Warden.

Hunter Capt D., 44 Bedford Row

Powder Companies.

Acadia Powder Co , ltd., 193 Hollis See page 24

W. T. SHORT, Watchmaker & Jeweller,
69¼ GOTTINGEN STREET.

Nickerson Bros. CARPENTERS. Store & Office Fittings a specialty. Phone 1113. *31 CUNARD STREET.*

Printers and Publishers.

Allen, T. C & Co, 124 Granville. See marg lines
Barrett, James C, 197 Hollis
Blackadar Bros, 90-94 Granville
Bowes, J. and Sons, 142 Hollis
Bowes, John, 42 Bedford Row
Chronicle, 10 and 12 Prince
Connolly and Davidson, 127 Barrington. See lines
Creighton and Marshall, Ordnance Square. See page 189
Findlay, J. R., 211 Brunswick
Globe Pub Co, 327 Barrington
Halifax Printing Co., 161 Hollis
Herald Printing and Publishing Co., 58 and 60 Granville
Herald Printing House, J Burgoyne, manager, Herald Building
Holloway Bros., 69 Granville
MacNab, William, 3 Prince
McAlpine Publishing Co., Ltd., 58 Robie
Murray, Robt. T., Queen's Printer, Province building
Nova Scotia Printing Co., Sackville cor Granville
Theakston's Printery, 267 Barrington
Wesleyan Book Room, 141 Granville. See marg lines

Produce and Provision Dealers.

Anderson, W. C., 101 Granville. See page 19
Archibald, J. L. and Son, 27 Spring Garden Road
Bentley and Layton, 73 Argyle. See lines
Boston Trading Co, Geo C Cook, 47 Upper Water
Bremner Bros., 261 Barrington
Burns, James, Agricola cor Almon
Campbell, D. H., 47 Argyle. See lines
Cook, Henry, 60 Barrington
Courtney, T. F. and Co, Brunswick cor Jacob. See lines
Crease, E. W, 147 Argyle
Creighton, I. and Son, 206 and 208 Campbell Road
Crowe, W. E. and Co, 79 Gottingen.
Davis, C. S., 287 and 289 Gottingen
Davidson Bros., 226 Argyle
Dillon Bros., 80 Sackville See pg 27
Dixon, Lewis W., 70 Bilby. See lines
Drake, W. H, 105 Barrington. See lines
Eaton, W. & Son, 269 Barrington
Emmett, J. H., 88 Gottingen See lines
Emmett, G H & Co, 363 Brunswick
Gass, Jas. A. & Son, 153 and 155 Granville
Graham, John R, Dartmouth
Hamilton, J. W., 255 Barrington
Harvey, C H, 10 and 12 Sackville
Hopgood, Wm J, 30 Spring Garden rd
Hubley, A. A, 56 to 60 Windsor
Hubley, B J., 84 Barrington
Hutcheson & Power, 198 Argyle
Lawlor, W A, 127 Gottingen
LeBrocq, Jas, 82 Lockman
Leaman, J. A. & Co., 8 to 12 Bedford Row. See page 36
Leahy, J N, 29 Agricola cor West
Major, T & Sons, Spring Garden rd cor Queen
Maling, Geo. B, Jacob cor Grafton
Maling, W. A. & Co., 110 Barrington See lines
McDonald, R. N, Argyle cor Jacob
Moser, I, 166 Gottingen
Mumford Bros, 48 Argyle
Murphy & Clancy, 95 Gottingen
Outhit, C. W., 112 to 118 Barrington
Outhit, J. F., 136 and 138 Barrington
Rooney & Lovett, 215 Barrington
Ryan, J F, 224 Argyle
Richards, J J, 390 Gottingen. See lines
Sanford, I. Edward, 44½ Argyle. See lines
Sanford, I. S, Sanford's market
Shea, P T, 207 Barrington
Smith & Proctor, 118 Barrington. See side lines
Thompson, E & A, 217 & 219 Barrington
Tobin, John & Co, 15 to 19 Upper Water. See page 8
Tracey, E. S., Jacob cor Grafton. See page 489.
Walker, John M, Argyle cor Sackville. See top lines
Williston, H L, Parker's Market. See page 41
Wheatley, S & Co, 228 Argyle

Pumps.

Austen Bros., 118 Hollis See pge 117
Howell, W. W. & Co., 125 Lower Water. See page 83
Longard Bros, 213 Hollis. See p 18
Macdonald & Co., 160 to 172 Barrington. See colored leaf
Moir, W. & A., 210 to 224 Barrington See page 34
Power & Co., 291 Barrington. See lines

M. J. STREET, 1 ARGYLE STREET. CLOTHES DYED FOR MOURNING AT SHORTEST NOTICE.

WALSH BROS., Painters, Glaziers & Decorators. *15 BARRINGTON ST. Telephone 1040.*

Geo. F. Hills,

ALL KINDS SHOE DRESSINGS, BLACK AND TAN.
59½ GOTTINGEN STREET.

POULTRY, BUTTER, CHEESE, EGGS, AND COUNTRY PRODUCE.

J. D. MANUEL,

210 ARGYLE STREET, Phone 784.

Railways.

C P Railway, 107 Hollis
Dominion Atlantic, 126 Hollis
Intercolonial, 132 Hollis

Railway and Engineers' Supplies.

Austen Bros., 118 Hollis. See p 117
Fuller, H. H. & Co, 41 Upper Water. See lines.
Longard Bros., 213 Hollis. See p 18
Macdonald & Co, 162 to 172 Barrington. See colored leaf.
Moir, W. & A., 210 to 224 Barrington See page 34
Power & Co, 291 Barrington. See lines
Starr, John Son & Co., ltd, 134 Granville. See page 470
Starr Manufacturing Co., ltd., Dartmouth. See page 470.

Railway Spikes.

Starr Manufacturing Co, ltd., Dartmouth. See page 470

Real Estate Agents.

Boak, H W C, 74 Bedford Row
Duggan, James & Sons, 2 George
Dunlap, T G, 205 Barrington
Fairbanks, C R, 59 Granville
Mahar, J J, 95 Hollis
Naylor, John, 104 Granville. See page 392
Studd, W. H., Granville, cor Prince

Refrigerator Manufacturers & Dealers.

Cragg Bros & Co., Barrington cor. George. See marg lines
Gordon & Keith, 41 Barrington. See page 250
Francis, T. H. & W. T., Argyle cor. Buckingham.
Nova Scotia Furnishing Co., 72 to 76 Barrington. See page 4.
Rent, George, 31 Barrington. See page 431

Restaurants& Oyster Saloons.

AuCoin, Charles, 44 & 46 Upper Water
Berkeley, C, 9 Upper Water
Boston Hotel, 146 Hollis
Church of England Coffee Rooms, 5 Up Water
Continental Hotel, 100 and 102 Granville
Cullen, Jas, 177 Gottingen
Doran, Wm L, 13 Barrington
Farmers' Hotel, 37 Buckingham
Fitzgerald, R., 32 and 34 Salter
Flawn, Mrs Geo L, 84 Granville
Fraser, Simon, 122 Argyle
Garnier, L, 228 Upper Water
Gough's Hotel, 78 and 80 Bedford Row
Holland, Geo, 144 Upper Water
Hobson, Jas, 231 Upper Water
Knodell, Geo, Market Wharf
Lynch, John, 236 Lower Water
McLennan, Jno, 25 Sackville
Memery, F, 182 Upper Water
Melrose Restaurant, 167 Lower Water
Mitchell, Thos, 25 George
Morgan, D, 41 Brunswick
Simmons, Capt. John, 51 Granville
Stawell, H, 7 Upper Water
Teas & Co., 82 Barrington
Stay, George, 112 Hollis
Turle, Mrs Wm, 119 Upper Water
Walker, D. 196 Upper Water
W. C. T. U, 34 Grafton
Woolnough, Charles, 153 and 155 Hollis
Wyatt, F. J., 184 Argyle

Rolling Mill.

Dartmouth Rolling Mill Co, Dartmouth

Roofers.

Macdonald & Co., ltd., 162 to 172 Barrington. See colored leaf
McFatridge, W, 224 Hollis. See p. 25
Power & Co., 291 Barrington. See lines

Roofing Material Manufactrs.

The Carritte-Paterson Mfg Co, N W Arm

Rope & Oakum Manufacturers

See Cordage and Oakum.

Rubber Goods.

Austen Bros, 118 Hollis. See p. 117
Cragg Bros. & Co. Barrington, cor. George. See marg lines
Longard Bros., 213 Hollis. See page 18
Macdonald & Co., 162 to 172 Barrington. See colored leaf
Moir, W. & A., 210 to 224 Barrington. See page 34
Power & Co, 289 and 291 Barrington. See lines

Rubber Stamps.

London Rubber Stamp Co, 225 Hollis

Saddlers.

See Harness Makers.

STEPHEN ROSE,

HACK & LIVERY STABLES.
58 NORTH STREET.

J. M. McGRATH & CO.
56 UPPER WATER STREET.
EXPRESSMEN.
Buying and Selling of Horses a Specialty.
Office Phone 530. Stable Phone 1097.

HALIFAX COOPERAGE.
158 LOWER WATER ST.
Established 1838.
L. ALFRED GRAVES,
BARRELS AND CASKS of all kinds KEPT IN STOCK.

Saddlery Hardware.

Fox, Neil, 33 Buckingham. See p. 43
Kelly, J. F., 122 Granville. See p. 309
Knight & Munro, 165 and 167 Hollis. See page 16

Sailmakers.

Blackadar, C and Son, Crown's wharf, Lower Water
Flowers, G & Son, Jones' wharf
Forhan, T & Co, Pickford & Black's whf
Mitchell and Shaffer, Cronan's North wharf, Upper Water

Saloons.

Allen, Mrs F, 71 and 73 Buckingham
Bulger, Mrs J, 112 Albermarle
Clark, Chas, 121 Albermarle
Davis, Chas, 62 Cornwallis
Greenhill Edw, 113 Albermarle
Leary, James, 32 Upper Water
McIntyre, Jane, 127 Upper Water
Memory, F, 189 Upper Water
Murphy, Mrs W J, 185 Upper Water
Pettipaw, Mrs J, 156 Upper Water
Plymouth House, 232 & 234 Up Water
Williams, Amos, 109 & 111 Albermarle

Salt.

Boak, Geo. E. & Co., West India wharf, Lr Water. See page 33
DeWolf, T. A. S. & Son, 135 Upper Water See page 19
Hart, Levi & Son, 163 Lower Water. See page 16
Whitman, A. N., Steven's wharf

Sash, Door and Blind Manufacturers.

Bottomley, Thos, South Bland
Dempster, Jas. & Co, North George. See page 38
Merlin, J. C., 149 Maynard. See p. 369
Parker & Taylor, Longard road
Quigley, J. & Co, Maynard, cor Falkland. See lines

Sausage & Pork Dealers.

Cook, G A & Co. 62 Gottingen
Cook, Henry, 62 and 64 Barrington
Davis, A J, 128 Gottingen
Emmett, J. H., 88 Gottingen. See lines
Hames, W. J., 31 to 35 Argyle. See page 30
Hirschfeld, G, 216 Argyle
Leaman, J. A. & Co., 10 & 12 Bedford row. See page 36
Mosher, Thos A Gottingen, cor Gerrish
Palm, Carl, 103 Gottingen
Spry, Thomas, 222 Argyle
Wheatley, S & Co, 228 Argyle

Sawing and Planing Mills.

See Planing and Moulding Mills.

Schools (Private).

Harrow House, G M Acklom, M A, 106 and 108 Tower road

Seaman's Home.

Granville Street

Second-Hand Goods.

Brine, J T, 149 Creighton
Davies, W., 134 and 136 Argyle. See page 40
Goodwin, E, 184 Upper Water
Kidney, P, 180 Grafton
Kieley, Jno, 122 Grafton
Lawson, Thos, 30 Jacob
Marks, Mrs H, 93 Upper Water
McHardy, Mrs G, 67 Cornwallis
McIntyre, Mrs C, 105 Argyle
McIntyre, John, 105 Argyle
Murphy, Mrs K, 239 Albermarle
Negus, Mrs Wm, 67 Cornwallis
Orton, Thomas, 190 Grafton
Rhuda, Mrs R, 54 Maynard
Shields, W, 162 Argyle
Taple, P, 158 and 160 Argyle

Seedsmen.

Blackie, E. S, Spring Garden road, cor Queen. See lines
Brown & Webb, Hollis, cor Duke, See page 148
Brown Bros. & Co., Granville, cor Buckingham. See page 146
Buckley, A. H, 49 Spring Garden road See page 150
Buckley Bros, Barrington, corner Prince See page 150
Burbidge, G. A., 147 Hollis. See page 151
Cameron, H. W., 219½ Brunswick. See page 159
Colwell, G. H, 89 Barrington. See page 177
Gunn and Co., ltd, 19 to 23 Campbell road
Hattie and Mylius, Hollis, cor Sackville, and 178½ Pleasant. See p 272
Huggins, C. E, Jacob, cor Poplar Grove
Irwin and Sons, 99 Gottingen and 201 Brunswick
Mumford, C A, 49 Campbell road
McLearn, J. and Son, Duke, cor Argyle

Scribblers, Exercise Books and Tablets at
C. H. RUGGLES & CO.
(Successors to MORTON & Co.)
—143— BARRINGTON STREET.

VICTUALLER. JOHN M. WALKER, ARGYLE, Cor. SACKVILLE. Phone 830.

CONNOLLY & DAVIDSON, 127 BARRINGTON ST. Headquarters for Military Supplies in the PRINTING, BOOK & STATIONERY Line in Halifax.

Nova Scotia Nursery, 254 Lockman See colored leaf
Power, T M & Son, Lockman, corner North
Saunders, A, 144 Granville
Simson Bros and Co., Ordnance Square See lines
Stevens, W H, Dartmouth

Sewer and Culvert Pipes

Sinfield, Aaron, 172 Argyle

Sewing Machines

Crowe, Wm, 133 Barrington
Miller Bros., 101 and 103 Barrington. See page 2
Miller Bros. and McDonald, 195 Hollis See lines
The Singer Mfg Co., 195 Hollis

Sheet Metal Workers

Donohue, James, 76 Argyle. See lines

Ship Brokers

Crosby, A B & Co, 45 Bedford row
Cunard, S & Co., 195 Up Water
DeWolf, T. A. S. & Son, 135 Upper Water. See page 19
Hart, H. McC., Young & Hart's wharf
Mathers, I. H., Pickford & Black's wharf
Neily, J B, Liverpool wharf
Pickford and Black, 51 Upp Water See colored leaf

Ship Builders

McPherson, D., Pickford & Black's whf
Moseley, Henry, Dartmouth
Rankine, James, iron, 15 East Young
Young, G & J, Dartmouth

Ship Chandlers

Black Bros and Co., 49 Upp Water See page 36
Crowell Bros., 81 and 83 Up Water, See lines
Muir, W., Son and Co., head Market wharf
Pickford and Black, Pickford and Black's wharf. See colored leaf
Robertson, Wm, and Son, 205-207 Lower Water
Stairs, Wm Son and Morrow, 184 to 190 Lr Water. See page 31

Ships' Spikes Manufs

Starr Manufacturing Co, Ltd. Dartmouth. See page 470

Shipping Master

Bligh, Howard, 45 Bedford Row

Shipsmiths

See Blacksmiths

Shovel Manufacturer.

Halifax Shovel Co, N W A

Show Cases

Sievert, Julius G, 187-189 Hollis

Silver and Gold Platers

Brown, M S. and Co., 128 Granville
LePine, R. T., 181 Barrington. See cover
Starr Manufacturing Co, Ltd., Dartmouth. See page 470

Skate Manufacturers

Forbes, E. P., 17 to 21 Bedford row, See lines
Starr Manufacturing Co., Ltd., Dartmouth See page 470

Slate and Wood Mantels

Burns & Co, 81 Granville

Smokers' Requisites

Ehmann, Miss S., 27 Jacob
Hemsworth, Wm, 55 Gottingen
Hobrecker, A., Granville, cor Duke See page 282
Sarre, N. and Sons, 27 George
Sievert, J G., 187-189 Hollis
Wright, James, 66 Cornwallis

Soap and Candle Manufs

Mott, J. P. and Co, Duke, cr Hollis See lines

Soda Water Manufacturers.

Atlantic Mineral Water Works, Dart'h
Donovan, W. H., 41 to 47 Granville. See page 209
Quinn, F. J., 371 Barrington. See page 426
Roue, James Wood's wharf. See p 8
Walke, J T, 77 and 79 Brunswick
Whelan & Ferguson, 244 Barrington. See page 34

Sparmakers.

Bentley & Flemming, Bentley's wharf

Spice Manufacturers.

Brown & Webb, Hollis cr Duke. See page 140

Contractors POWER & CO. Bring us your Plans and Specifications for figures on Heating, Plumbing, Roofing, Etc. Telephone 304 289-291 Barrington Street, 132-134 Upper Water Street.

27 BARRINGTON ST.
eadquarters for Military Sup-
es in the PRINTING, BOOK &
ATIONERY Line in Halifax.

RY.

ipping Master
rd, 45 Bedford Row

Shipsmiths
See Blacksmiths

l Manufacturer.
el Co, N W A

Show Cases
lius G , 187-189 Hollis

and Gold Platers
S. and Co., 128 Granville
T., 181 Barrington. See

ufacturing Co , Ltd.,
th. See page 470

Manufacturers
P., 17 to 21 Bedford row,

ufacturing Co., Ltd.,
th See page 470

nd Wood Mantels
81 Granville

ers' Requisites
liss S., 27 Jacob
Wm, 55 Gottingen
A., Granville, cor Duke
282
nd Sons, 27 George
G., 187-189 Hollis
es, 66 Cornwallis

d Candle Manufs
and Co , Duke, cr Hollis

ter Manufacturers.
eral Water Works, Dart'h
V. H., 41 to 47 Granville,
209
J., 371 Barrington. See

s Wood's wharf. See p 8
77 and 79 Brunswick
Ferguson, 244 Barring-
e page 34

parmakers.
Flemming, Bentley's

Manufacturers.
Vebb, Hollis cr Duke. See

ions for figures on Heating
Telephone 304
91 Barrington Street,
4 Upper Water Street.

Telephone 988 WILL BRING THE TROY LAUNDRY TEAM AND INSURE YOU SATISFACTION.

Mott, J. P. & Co., Hollis cor Duke. See lines
Novelty Spice Mills, 209 Barrington
Schwartz, W. H. & Sons, 204 Upper Water. See page 450

Sporting Goods.

Cragg Bros. & Co., George cor Barrington. See lines
Sarre, N. & Sons, 27 George
Sievert, J. G., 187 and 189 Hollis

Spring Bed Manufacturers.

Francis, T. H & W T., Argyle cor Buckingham. See lines
Gordon & Keith, 41 Barrington. See page 250
N. S. Furnishing Co , 72 to 76 Barrington. See page 4

Stationers.

See Booksellers and Stationers.

Stable Requisites.

Fox Neil, 33 Buckingham. See p 43
Kelly, J. F., 122 Granville. See p 309
Knight & Munro, 165 and 167 Hollis. See page 16

Steam Engines, Compound.

Howell, W. W. & Co., 121 and 125 Lower Water. See page 83
Longard Bros., 213 Hollis. See p 18
Macdonald & Co . Ltd., 162 to 172 Barrington. See colored leaf
Moir, W. & A , 210 to 224 Barrington, See page 34

Steam & Hot Water Engineers.

Howell, W. W. & Co., 121 to 125 Lower Water. See page 83
Longard Bros., 213 Hollis. See p 18
Macdonald & Co., ltd , 162 to 172 Barrington. See colored leaf
Moir, W. & A , 210 to 224 Barrington, See page 34
Naylor, J. B. & Son, 22 Spg Garden road. See page 11.
Power & Co., 291 Barrington. See lines

Steamship Companies.

Allan Line, S Cunard & Co, agents, 105 Upper Water
Atlas Line, Geo C Cook, 47 Up Water
Canada Atlantic and Plant S S Co., H L Chipman, 175 Lower Water. See page 26
Coastal Steam Packet Co., Jos Wood, agent, Central wharf
Clyde Line, Geo C Cook, 47 Up Water
Dominion Line, A G Jones & Co, agts, Jones' wharf, Lower Water
Donaldson Line, Pickford & Black, agts, Pickford & Black's wharf, Up Water. See colored leaf
Furness Line, W J Houldsworth, People's Bank build, 11 Duke. See page opp. commencement of names.
Newfoundland Coastal S S. Co , Jos Wood, agt, Central wharf, Upper Water
Red Cross Line, F D Corbett & Co, agents, Lower Water
The Bras d'Or Steam Navigation Co , ltd., J W Gorham & Co, 251 to 253 Hollis
Ward Line, Geo C Cook, agt, 47 Up Water

Stone Cutters.

See Marble Cutters.

Stoves and Ranges.

Brown, F. R., 206 and 208 Hollis. See page 146
Brownley, J J, 265 Barrington
Cragg Bros & Co., Barrington cor George. See marg lines
Craig, A E, 106 Maynard
Craig, W. S, 316 Upper Water
Davidson, Ezra, 50 and 52 Barrington See page 198
Day & Kinsman, 72 Cornwallis
Farquhar Bros, 16 Barrington. See lines
Hillis, J. and Son, 209 Hollis. See lines
Hoben and Wooten. 154 Granville. See line cover
McFatridge, Wm., 224 Hollis. See page 23
Rent, George, 31 Barrington. See p 431
Russell, N & Son, Dartmouth
White, J & Co, 209 Lower Water

Sugar Refineries

Nova Scotia Sugar Refinery, Ltd., office Hollis cor Duke; refineries Halifax and Dartmouth

Sweeps

Brown, Wm H, 70 Albermarle
Buskins, Lemont, 15 Charles
Hargreaves, James, 126 Kempt road

Syrup Manufacturers

Brown & Webb, Hollis, cor Duke. See page 148
Crosskill, Jas & Son, 22 Granville
Crosskill & Co, 153 Pleasant

J. D. MANUEL, BEEF, MUTTON, LAMB, &c. PHONE 784. 210 ARGYLE STREET.

WEST END TEA STORE, T. F. STEVENS, QUINPOOL ROAD. Opp. Monastery Good Shepherd.

W. J. POWER, Retail Dry Goods.
137 BARRINGTON STREET.

Simson Bros and Co, Pentagon building, Ordnance square. See lines

Tailors

See Merchant Tailors.

Tailors' Trimmings

Butler, A. R., agt Mark Fisher, Sons & Co, Roy building
Northup and Cossey, 119 Granville See page 44

Taxidermists

Egan, T. J, 177 Lower Water. See page 75
Purcell, W. A., 8½ Rottenburgh

Tea Dealers

Barclay, W F, 73 Up Water
Bauld, Bros & Co, Ferry wharf
Brown, J Harvey, 101 Up Water
Bryant, H. & Co., 14 Upper Water, wholesale importer, See page 33
Davidson Bros. 226 Argyle
Gass, Jas. A. & Son, 153 and 155 Granville
Morse, John E. and Co., 77 Upper Water
Muir Wm Son and Co, head Market wharf
Schwartz, W H and Sons, 204 Upp Water. See page 450
Stevens, Thos F., s s Quinpool road
Sweet, R. J. & Co, 259 Barrington. See page 479
Torrens A P, 209 Barrington
Wambolt, J P, 126 Up Water
Wentzell, H W and Co, Barrington cor Bell's Lane

Telegraph Companies

Commercial Cable Co., 201 Hollis, See page 177
Canadian Pacific, J D McDonald, 201 Hollis. See page 162
Direct U S Cable Co, C W Lundy, manager, Bedford Row, cor Prince See page 122
Halifax & Bermudas Cable Co, ltd, 201 Hollis
Western Union, C W McKee, mgr, 168 Hollis. See page 726

Telegraph Supplies

Austen Bros, 118 and 120 Hollis. See page 117
Starr, John, Son and Co., ltd, 134 Granville. See page 470

Telephone Companies

N S Telephone Co, 26 Salter

Telephones and Supplies

Starr, John Son and Co, ltd., 134 Granville. See page 470

Tile Hearths

Burns & Co, 81 and 83 Granville

Tinsmiths, Plumbers and Gasfitters

Bigney Bros, 91 Barrington
Eorton, J, 13 Prince
Brown, F. R., 208 Hollis See p 146
Brownley, J J, 265 Barrington
Cragg Bros & Co., Barrington, cor George. See lines
Craig, A E, 106 Mayard
Craig, W S, 316 Up Water
Crump & Perrier, 29 Barrington. See page 192
Davidson, Ezra, 50 and 52 Barrington See page 198
Davis, B N, 201 Grafton
Day & Kinsman, 72 Cornwallis
Deal, Norman, 5 Cogswell
Farquhar Bros, 16 Barrington See lines
Fisher, Edw, 256 Robie
Harris, S M, 26 Jacob
Hill, Chas P 43 Duke See lines
Hoben & Wooten, 153 Granville See lines
Johnson C W & Co, 72 Agricola
Longard Bros., 213 and 215 Hollis, See page 18
Macdonald & Co., 162 to 172 Barrington. See colored leaf
Magnus & Lownds, 165 Lower Water
McFatridge, W., 224 Hollis. See p 23
Myers, J. E., 90 Gottingen. See side lines
Naylor, J. B. & Son, 22 Spring Garden road. See page 11
Power & Co, 291 Barrington. See lines
Rent, Geo., 31 Barrington. See p. 431
Richardson Bros., 188 Agricola
Ritchie, J & Co, Dartmouth
Russell, N & Co, Dartmouth

Tobacco Manufacturers.

Acadia Tobacco factory, 23 to 27 Brunswick lane
Mawflower Tobacco factory, 109 to 113 Cornwallis

Tobacconists.

Davis, Chas J, 62 Cornwallis
Ehmann, Miss S. 27 Jacob
Ekins & Eustace, 199 Brunswick
Harris, David, 15 Gottingen

CARPENTERS
ST. RE AND OFFICE FITTINGS A SPECIALTY.
NICKERSON BROS. 31 CUNARD STREET.
Phone 1113.

Geo. McLellan, Wholesale & Retail Dealer in Meats, Poultry, &c.
24 Spring Garden Rd. Phone 456.

Dry Goods.
RINGTON STREET.
Y.

nes and Supplies
Son and Co, ltd., 134
See page 470

ile Hearths
1 and 83 Granville

s, Plumbers and Gasfitters
91 Barrington
Prince
, 208 Hollis See p 146
, 265 Barrington
& Co., Barrington, cor
See lines
96 Mayard
16 Up Water
rrier, 29 Barrington. See

zra, 50 and 52 Barring-
page 198
91 Grafton
n, 72 Cornwallis
, 5 Cogswell
ros, 16 Barrington See

256 Robie
6 Jacob
43 Duke See lines
oten, 153 Granville See

& Co, 72 Agricola
os., 213 and 215 Hollis,
8
& Co., 162 to 172 Bar-
See colored leaf
nds, 165 Lower Water
W., 224 Hollis. See p 23
90 Gottingen. See side

& Son, 22 Spring Garden
page 11
, 291 Barrington. See

l Barrington. See p. 431
os., 188 Agricola
o, Dartmouth
Co, Dartmouth

Manufacturers.
o factory, 23 to 27 Bruns-

bacco factory, 109 to 113

bacconists.
62 Cornwallis
ss S. 27 Jacob
ce, 199 Brunswick
15 Gottingen

esale & Retail Dealer in
eats, Poultry, &c.
ing Garden Rd. Phone 456.

W. A. MALING & CO. WHOLESALE & RETAIL **Meat and Poultry Dealers.** 108 & 110 BARRINGTON ST.

Hemsworth, William, 55 Gottingen
Hobrecker, A., wholesale and retail, 184 Granville. See page 282
Sarre, N. & Sons. 27 George
Sievert, J. G., 187 and 189 Hollis
Wambolt, J P, 126 Upper Water
Ward, C. H., 107 Barrington
Wright, James, 66 Cornwallis

Toys.
Bigney Bros 91 Barrington and 85 Gottingen
Cook, C J, jr, 123 Granville
Evans, Geo. U, 83 Gottingen
Hancock, J. A., 65 Gottingen. See lines
Hechler's Emporium, 103 Granville, See page 40
Peart's Bazaar, 28 Duke
Wood, S E, 131 and 133 Granville

Transfer Companies.
Halifax Transfer Co, ltd., 134 Hollis. See page 16

Trunks, Valises, Etc.
Colwell Bros., 123 Hollis. See lines
Clayton & Sons, 11 Jacob. See cover
Coleman & Co., 143 Granville
Elliot, Freeman, 163 Hollis. See page 29
Hubley & Fisher, 88 Upper Watter
Hiseler, Geo & Co, 90 Upper Water
McManus, A. E., Hollis, cor Sackville. See lines
Lane, C S., 113 Granville
Philp, John H, 82 Up Water
Ross, William, 112 Granville
Taylor, R & Co., 114 Albermarle

Tug Boats
Corbett, F. D & Co., 135 & 137 Lr Wtr
McFatridge, Wm., McFatridge's whf

Tuners
See Jig Sawyers and Turners.

Typewriters.
Fletcher, Miss L E, St Paul Building
Fletcher, Miss M E, St Paul Building
Fraser, A Milne, 157 Hollis
Macdonald, H. A., Metropole Building
Redman, Miss L, 97 Granville

Type Founders.
Toronto Type Foundry Co., ltd., J C Jones, 146 Lower Water. See page 488

Type Writer Dealers.
Fraser, A Milne, 157 Hollis

Undertakers.
Brander & Son, 34 Sackville
Dartmouth Undertaking Co, Dartmouth
Halifax Undertaking Co., 58 Argyle See lines
Snow & Co, 90 Argyle. See page 36
Spencer, Joseph, 22 Barrington

Upholsterers.
Brander, Morris & Co., 22 and 24 Barrington
Brander and Son, 34 and 36 Sackville
Francis, T. H. & W. T., Argyle, cor. Buckingham See lines
Dockrill, Jos, 289 Brunswick
Fraser, W & Son, 78-80 Granville
Gordon & Keith, 41 Barrington. See page 250
Lydiard, S, 55 George
Nova Scotia Furnishing Co., 72 to 76 Barrington See page 4

Variety
Allen, Miss J S, 99 Lockman
Allen, Peter, 342 Up Water
Borton, Mrs J, 21½ Jacob
Brackett, Mrs A J, 21 Rottenburgh
Bremner, J A, 187 Creighton
Campbell Mrs M J, 329 Barrington
Carew, Mrs P W, 14 Argyle
Carrigan, Mrs E, 339½ Barrington
Carroll, Daniel, 174 Grafton
Carson, Mrs Wm, 24 North Starr
Cosgrove, Mrs M, 12 Brunswick
Craigen, Miss E J, 40 Birmingham
Cummings, Miss B, 166½ Lockman
Davis, C J, 62 Cornwallis
Defreytas, Chas, 182 South
Desmond, James, 310 Up Water
Doyle, Mrs L, 83 Creighton
Doyle, Mrs R, 63 Grafton
Edwards, Mrs E, 61 Kempt road
Farley, Mrs J, 61 West
Fitzgerald A, 22 Maynard
Flemming, Mrs J, 151 Up Water
Fongere, Mrs E, 57 Lower Water
Gibbon, Wm, 41 Cunard
Groves, Jas, 151 Gottingen
Guess, Mrs M, 130 Campbell road
Hubley, R T, 12 Needham
Johnson, B, 136 Argyle
Johnson, Mrs J, 450 Up Water
Jollimore, H, 161 Campbell road
Jones, Mrs H, 27 Lady Hammond rd
Kelly, Mrs M, 27 Pleasant
Kimber, Mrs Wm, 106 Longard road
Kirwin, Miss C, 337 Barrington
Leary, Mrs J, 32 Upp Water
LeBlanc, Mrs A, 47 Jubilee road

BOOTS AND SHOES, ALL KINDS AND QUALITIES. **GEORGE F. HILLS,** 59½ GOTTINGEN ST.

J. D. MANUEL, POULTRY, BUTTER CHEESE, EGGS COUNTRY PRODUCE. 210 ARGYLE ST. Phone 784.

50 PIECES FOR 25 CENTS. TROY LAUNDRY. —28— GOTTINGEN ST. Telephone 988.

ROOFING. POWER & CO., 289-291 Barrington Street. 132-134 Upper Water Street. ORDERS ATTENDED TO PROMPTLY. PERSONAL SUPERVISION.

Lennan, Jas, 54 Lockman
Little, Mrs J, 16 Charles
Livingstone, Mrs D, 29½ Gottingen
Mallory, Thos, 141 Campbell road
Markley, Mrs C, 78½ Grafton
McDonald, Mrs J, 291½ Barrington
McGinn, Miss M, 332 Up Water
McGowan, Mrs J, 22 Maitland
McGrath, P, 270 Agyle
McNellen, A, 77 Argyle
Megan, Mrs L, 217 Up Water
Miller, Wm J, 10 Cornwallis
Moriarty, Miss C, 93 Lower Water
Morley, Mrs M J, 53 Campbell rd
Murphy, Mrs M, 1 Union
Murphy, Mrs P, 45 West
Neary, Jas, 135 Grafton
Nickerson, Mrs M, 80 Willow
O'Brien, M, 78½ Grafton
O'Brien, Mrs R, 133 Albermarle
O'Brien, Mrs Wm, 170 Up Water
O'Keefe, Miss P, 37 Allan
Quinn, Mrs M, 208 Albermarle
Regan, Mrs K, 101 Cornwallis
Regan, Mrs M A, 76 Gerrish
Renner, Miss S, City wharf
Reyno, John, 219 Albermarle
Rogers, Ellen, 12 Needham
Ryan, Mrs E, 247 Campbell road
Ryan, Mrs M, 56 Buckingham
Satchell, Mrs M, 8 Queen
Sentell, Mrs E, 133 Grafton
Shea, Miss H A, 27 Dresden Row
Spray, Mrs M, 21 Almon
Stanhope, Mrs Geo, 2 Tower road
Storey, Mrs R, 140 Up Water
Sullivan, Mrs T, 98 Maitland
Tufts, Joseph, 420 Gottingen
Tully James, 161 Albermarle
Vaughan, Mrs A, 144 Creighton
Vicary, Mrs M, 38 Brunswick
Vincent, Wm, 31 Jacob
Voeltz, F, 454 Up Water
Wall, Mrs M, 25 Granville
Webber, Mrs P, 51 Kempt road
Whelan, Miss M, 57 Cornwallis
Whelan, Miss S, 72 Albermarle
Williams, Miss F, 132 Albermarle
Wise, Miss T M, 125 Cornwallis
Wood, Mrs E, 14 May

Veterinary Surgeons

Jakeman, Walter, 1 Doyle
Jakeman, Wm, 1 Doyle
McFatridge, Howard, 32-36 Bauer

Victuallers

Bentley & Layton, 37 Argyle, See lines
Cawsey, W. H. & Co., 275 Robie
Cole, Geo, 75 Kempt road
Collins, A & Co, 185 Lower Water
Creighton, I & Sons, 206 and 208 Campbell road
Crockett & Co, 102 Gottingen
Edwards, Joseph, 84½ Gottingen
Graham, John R, Dartmouth
Hartlen, G C & Co, 82 Gottingen
Hartlen's Market, 104 Barrington
Hubley, J S, 143 Agricola
Isnor, James, 80 Gottingen
Johnston, A E, 116 Barrington
Lawlor, W A, 127 Gottingen
Leahy, J N, 49 Agricola
Leaman, J. A. & Co., 8 to 12 Bedford Row. See page 36
Longley, F. H., Grafton, cor Blowers
Lowe, J T, 192 Argyle
Lye, Thos, 211 Agricola
Maling, G. B., Jacob, cor Grafton
Maling, W. A. & Co., 110 Barrington, See lines
Manuel, J. D., 210 Argyle. See lines
McLennan, G., 24 Spring Garden rd. See lines
McPhee, Donald, 104 Lockman
Murphy & Clancey, 95 Gottingen
O Connell, M, 5 Lockman
Osborne, John, Birmingham, cr Rottenburgh
O'Sullivan, M, Parker's market
Ryan, J F, 194 Argyle
Sanford, I Edward, 44 Argyle. See lines
Tracey, E S, Jacob, cor Grafton. See page 489
Williston, H L, 158 & 120 Barrington See page 41
Walker, John M, Argyle, cor Sackville See lines
Woodworth, Amos, Parker's market

Watchmakers and Jewellers

Brokenshire, J W, 213 Brunswick
Brokenshire, Wm E, 19 Jacob
Brown, M S & Co. 128-130 Granville
Carr, James, 25 Buckingham
Carson, Robt, 168 Up Water
Cleverdon, W H, 115 Barrington
Cogswell, Robt H, 175 Barrington
Cornelius, Julius, 90 Granville See lines
Drake, F W, 116½ Granville
Etter, S J, 199 Barrington
Gabriel, J W, 285 Barrington
Greene, John, Dartmouth
Harris, Joseph, 15 Gottingen
Johnson, T C & Sons, 187 Barrington
LePine R T, 181 Barrington. See cover

W. T. Short, WATCHMAKER & JEWELLER, Orders from the Country Promptly attended to. 69½ GOTTINGEN ST

RY.

Kempt road
Co, 185 Lower Water
I & Sons, 206 and 208
road
, 102 Gottingen
eph, 84½ Gottingen
R, Dartmouth
& Co, 82 Gottingen
ket, 104 Barrington
143 Agricola
80 Gottingen
, 116 Barrington
127 Gottingen
9 Agricola
A. & Co., 8 to 12 Bedford
e page 36
H., Grafton, cor Blowers
2 Argyle
Agricola
., Jacob, cor Grafton
A. & Co., 110 Barrington.
.. 210 Argyle. See lines
G., 24 Spring Garden rd.

ld, 104 Lockman
ncey, 95 Gottingen
5 Lockman
an, Birmingham, cr Rot-

Parker's market
Argyle
dward, 44 Argyle. See

Jacob, cor Grafton. See

L, 158 & 120 Barrington

n M, Argyle, cor Sack-
lines
mos, Parker's market

ers and Jewellers

W, 213 Brunswick
m E, 19 Jacob
Co. 128-130 Granville
Buckingham
16s Up Water
H, 11[illegible] Barrington
ot H, 175 Barrington
lius, 90 Granville See

16½ Granville
Barrington
285 Barrington
Dartmouth
h, 15 Gottingen
Sons, 187 Barrington
181 Barrington. See

KER & JEWELLER,
the Country Promptly
attended to.
TTINGEN ST

T. F. STEVENS, WEST-END TEA STORE, QUINPOOL ROAD, Opposite Monastery Good Shepherd.

BUSINESS DIRECTORY. 97

Logan, A E, 250 Gottingen
Newman, W H, 110 Granville See marg lines
Schulze, C G, 165 Barrington See page 449
Schaefer, H & Son, 149 Barrington
Spike, Thos D. 233 Barrington

Waterproof Manufacturer

Parker, J E, 111 Granville

West India Merchants

Bauld Bros & Co, Ferry slip See p 123
Boak and Bennett, Lawson's wharf See page 29
Boak, Geo E & Co, West India docks See page 33
Carney, M & Co, 60 Bedford Row
DeWolf, T A S & Son, 135 Up Water See page 19
Hart, Levi & Son, 153 Lower Water See page 15
Hart, R I, 47 Lower Water
Jones, A G & Co, Jones' wharf
Mitchell, G P & Sons, Mitchell's whf
Mitchell, W & C H, Wood's wharf
Smith, N & M, Butler's wharf
Taylor, J & Co, Taylor's wharf
Thompson, J T, Wood's wharf

Wharf Builders

Mosher, Francis, 11 Welsford
Mosher, Saul, 6 Lorne terrace
Vaughan, Simon, 280 Robie

Wheelwrights

See Carriage Makers

Window Blind Manufacturers

Holla d & Kuhn, 121 Granville
Mabee, W D, 99 Cunard

Wire Rope

Austen Bros, 118 and 120 Hollis See page 115

Wood and Coal Dealers

Boak, Geo E & Co, West India wharf See page 33
Cunard & Morrow, 193 to 215 Upper Water See back cover
Cunard, S & Co, 229 Upper Water and 33 Lr Water See back cover
Halifax Coal Co, 79 Up Water
I C R Coal Mining Co, St Paul bldg
MacKenzie, H D & Co, Glace Bay whf
Roche, Wm, Roche's wharf, Upper Water See page 12
Warner, Edward, Dartmouth

Woodenware Manufacturers and Dealers

Cragg Bros, and Co., Barrington, cor George See marg lines
Gordon and Keith, 41 Barrington, See page 250
Francis, T. H. and W. T., Argyle, cor Buckingham. See lines
Merlin, J. C., 149 Maynard. See p 369
Nova Scotia Furnishing Co., 72 to 76 Barrington. See page 4
Parker and Taylor, Longard road
Peters, John and Co., 12 to 16 Upp Water
Thompson, Geo, 1 Quinpool road

Wools and Hides

Arscott, S. and Co., O Connor's north wharf See top lines
Fulton, H, O'Connor s wf See lines
Megeney, R., 301 to 305 Barrington See page 368

Wools and Yarns

Crowe, Wm., 133 Barrington
Kane, W L & Co, Roy building

Woollens

Fisher, Mark, Sons & Co, A R Butler, Room 22, Roy Bldg, 69 Barrington
Northup and Cossey, 119 Granville. See page 44

Yeast, Compressed

Fleisman & Co, 46 Sackville

Gentlemen's Furnishings. S. P. HUBLEY, 179 BARRINGTON ST. OPPOSITE CITY HALL.

J. J. RICHARDS, Groceries & Provisions. Cor. GOTTINGEN & ALMON STS.

CHAS. P. HILL. Stove Fitting, Furnace Fitting. 43 DUKE ST.; Opp. City Hall. All Work done under Personal Supervision.

FASHIONABLE and COMMERCIAL STATIONERY at C. H. RUGGLES & CO'S. (Successors to Morton & Co.) 143 BARRINGTON STREET.

T. K. JENKINS & CO.

Stock and Mining Brokers,

Banking and Financial Agents.

185 HOLLIS STREET, HALIFAX, N. S.

Stocks, Bonds, Grain, Cotton and Provisions.

Bought and Sold on Commission and Held on Margin.

Half-Hour Telegraphic Quotations, received Daily from Boston, New York and Chicago, with Market Reports.

—ALSO—

Montreal and Toronto Quotations and Reports.

Execute Orders in all the above, giving special consideration to transactions in fractional lots : : : : : : : :

☞Special attention given to the Buying and Selling of Mines and Mining Stocks.

W. A. PURCELL,

Taxidermist and Fishing Rod Maker.

8½ Rottenburgh Street, HALIFAX, N. S.

Birds and other Animals Stuffed and Mounted.

MOOSE AND CARIBOU HEADS A SPECIALTY.

Orders from the Country promptly attended to.

DIRECTORY BORROWERS.

MANY are the complaints of those who regularly patronize the Directory that they are bored so much by borrowers. Not the stranger or private citizen who steps into the office, looks at the Directory, and goes out, but the business men who continually need it for reference, yet are too close-fisted to buy one for themselves. These are the people who carry off your Directory, just for a few minutes, which generally means a FEW DAYS, unless you send for it before; then you have scarcely housed it before some one else comes with the request: "Please lend me your Directory for a few minutes." Perhaps you won't see it again for a WEEK or MORE Yet this same borrower will tell our solicitor that he has no use for a Directory, he knows everybody and everybody knows him.

JAS. M. ALLEN, - - - - Proprietor.

ESTABLISHED 1832.

ARMY AND NAVY

DEPOT.

JAMES SCOTT & CO.

Wholesale Grocers
and Wine Merchants.

GRANVILLE STREET, - - HALIFAX, N. S.

P. O. Box 435. Telephone 243.

JAMES BRISTOWE,

Organist and Choir Master
of Trinity Church

INSTRUCTION GIVEN IN THE FOLLOWING BRANCHES:

PIANO, German Method Used.
ORGAN, VIOLIN, GUITAR, BANJO, HARMONY,
SINGING, Italian Method Used.

TERMS: $7 per quarter. Church Pipe Organ, $8 per quarter.

In Classes of Two or more for Violin, Guitar, Banjo, Harmony, Singing, $4.00 per quarter for each Pupil.

Pupils attended at their residence if required.

66 BRUNSWICK ST.

FURNESS LINES.

REGULAR FORTNIGHTLY SAILINGS BETWEEN

London, G. B., Halifax, N. S. & St. John, N. B.

THE FAST HIGH-CLASS CLYDE-BUILT STEAMSHIPS

S. S. "London City," Captain Paterson, 3,000 tons
S. S. "Halifax City," Captain Philips, 3,000 tons
S. S. "St. John City," Captain Heeley, 3,000 tons

Will sail regularly between the above ports, takimg both freight and passengers. These Steamers have excellent accommodation for First-class Passengers.

The Saloon and Sleeping Berths being well ventilated and placed amidships, secure that greatest of luxuries at sea—plenty of fresh air, combined with little motion.

These Steamers are electrically lighted throughout, and carry a Stewardess and Doctor.

Canada and Newfoundland Service

Regular Fortnightly Sailings between

Liverpool, G. B., St. John's, Nfld., and Halifax, N. S.

The Fast High-class Clyde-built Steamships:

S. S. "Dahome," Captain Leukten, - 3,000 tons
S. S. "Damara," Captain Williams, - 3,000 tons
S. S. "Ulunda," Captain Campbell, - 3,000 tons

Will sail regularly between the above ports, taking both freight and passengers.

These Steamers have excellent accommodation for First-class Passengers and carry a Stewardess.

Through passages can be booked by all lines.

Through freight to all parts.

For Rates of Freight and Passage apply to

FURNESS, WITHY & CO., Ltd., Agents.

PEOPLE'S BANK BUILDING

11 Duke Street, HALIFAX, N. S.

ADDITIONS AND REMOVALS.

These additions and removals are important items, but they will do you no good unless you make the changes here noted in the body of the work. Do this at once and you will never be led astray by the changes that are made every year after the canvass is closed.

American Security Co of New York, (Grant, Oxley & Co), 68 Bedford row
Baker David H, lumber dealer, h 293 North
Bardbury William, coal hawker, h 349 Barrington
Bellefontaine Robert, laborer, h 3 Albermarle
Bezanson, Ephraim, baker, h 18 King's lane
Blakeney F, bookbinder, bds 62 Windsor
Blakeney Ralph, bookbinder, bds 62 Windsor
Brooks William, laborer, h 45 Brunswick
Brown J George, insurance agent, h 293 North
Burke John J, purser S S Erna, bds Revere House
Castens W E, Capt R A, h 124 Morris
Coolen Caroline, wid James, bds 245 Grafton
DeNegris A, ladies' tailor, 122 Hollis, bds 18 Church
Evans Joseph, laborer, h 349 Barrington
Greenough Henry, machinist, bds 18 Blowers
Hancock A W E, insp York Co Loan & Savings Co, bds Lorne House
Lowrie Robert F, sewing machine agent, bds 44 Summer
Nash Capt R E, bds Lorne House
Phillips C E, supt York County Loan & Savings Co, bds New Victoria Hotel
Seaman's Home, 147 Granville
YORK COUNTY LOAN & SAVINGS CO. of Toronto, A W E Hancock, insp, C E Phillips, supt, 39 Sackville.

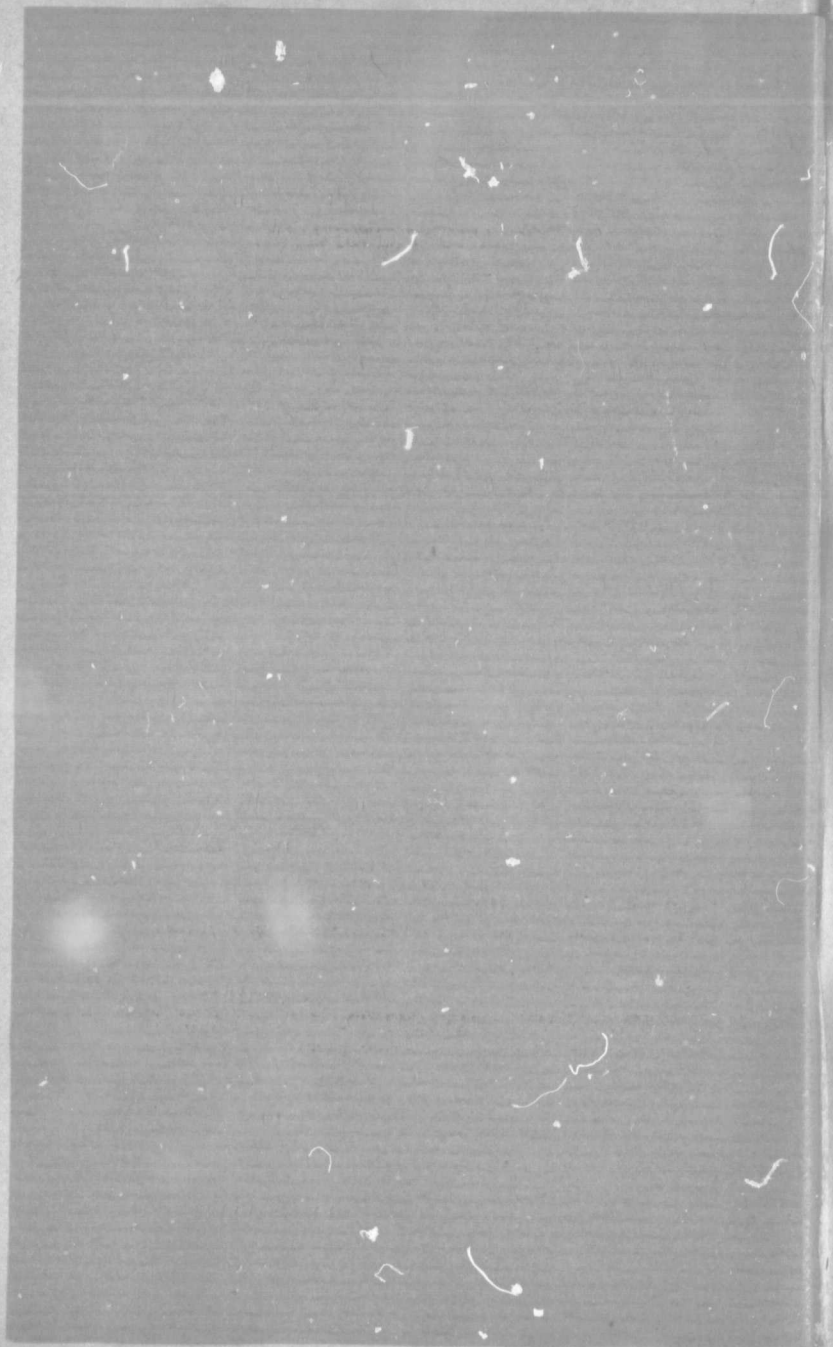

T. C. ALL

HALIFA

ABBREVIATIONS
assistant; bds., *board*
ment; e. s., *east side;*
rev., *reverend;* s. s., *s*
west; bet., *between.*

Aarestrup Albert J
Eliza, wid Wi
Harry F, clerk
Abbott Almon, stu
Catherine J, w
Ella, wid Rev
Ernest W, ope
John, porter "
Martin, Gottin
Aberdeen Hall, 2 I
Aberdeen Hotel, J
Abernethy Lucy, w
Abraham George, p
John J, emplo
Abriel Edgar, clerk,
Estella Miss, d
Gertrude Miss,
Joseph, tinsmit
Academy of Music,
ACADIA DRUG
cor Sackville
ACADIA FIRE
Bedford Row
ACADIA GARD
Water
Acadia House, liquo
ACADIA POWD
Wylde, Sec
251). *See a*

M. A. BO

T. C. ALLEN & CO. Manufacturing Stationers. 124 & 126 GRANVILLE ST.

HALIFAX CITY DIRECTORY,

1900-1901.

ABBREVIATIONS USED IN THIS WORK.—ab., *above*; ad., *advertisement*; asst. *assistant*; bds., *boards*; cor., *corner*; do., *same place* or *same street*; dept., *department*; e. s., *east side*; h., *house*; n., *near*; n. s., *north side*; opp., *opposite*; r., *rear*; rev., *reverend*; s. s., *south side*; wid., *widow*; w. s., *west side*; s., *south*; e., *east*; w., *west*; bet., *between*.

A

Aarestrup Albert J, locksmith, 169 Barrington, h 206 Creighton
Eliza, wid William, 82 Maitland, died Feb 3, 1900
Harry F, clerk Western Union office, bds 206 Creighton
Abbott Almon, student, bds 158 South
Catherine J, wid Charles G, bds 81 South Park
Ella, wid Rev John, h 158 South
Ernest W, operator W U Tel Co, bds 88 Pleasant
John, porter "Whitehall," h 12 Argyle
Martin, Gottingen, died Aug 7, 1899
Aberdeen Hall, 2 Lawrence
Aberdeen Hotel, J G White, prop, 57 to 61 Sackville, cor Argyle
Abernethy Lucy, wid John, h 121 Upper Water
Abraham George, peddlar, h 342-342½ Upper Water
John J, employee I C R, h 31 Acadia
Abriel Edgar, clerk, bds 2 Lockman Avenue
Estella Miss, dressmaker, bds 2 Lockman Avenue
Gertrude Miss, employee W & C Silver, bds 2 Lockman Avenue
Joseph, tinsmith, h 2 Lockman Avenue
Academy of Music, 245-251 Pleasant
ACADIA DRUG STORE, Hattie & Mylius, proprietors, 135 Hollis, cor Sackville, and Pleasant, cor Morris
ACADIA FIRE INSURANCE CO., John H Harvey, secretary, 58 Bedford Row. *See adv per Index*
ACADIA GARDENS HOTEL, Chas E Rogers, 496 to 500 Upper Water
Acadia House, liquors, John A Green, mgr. 97-99 Upper Water, h do
ACADIA POWDER CO., Limited, T. R. Gue, Pres., C. J. Wylde, Secy., offices Metropole Building, 193 Hollis (Phone 251). *See adv per index.*

M. A. BOREHAM, BOYS' and GIRLS' STRONG SCHOOL BOOTS a Specialty 145 ARGYLE STREET.

The Building Society, 95 Hollis Street, Loans on Real Estate. INTEREST FIVE PER CENT.

..DRY GOODS.. W. H. CABOT, 131 Barrington Street.

CHARLES BRISTER, Dealer in all kinds of OLD METALS. LEGER PAPER, ANCHORS, CHAIN, GRAPLINGS, ETC. CENTRAL WHARF.

Acadia Pulp and Paper Mills Co, Ltd, W G Jones, managing director and secretary, Jones' wharf, Lower Water

ACADIA SUGAR REFINING CO., Limited.
T. M. CUTLER, Secretary, 235 and 237 Hollis, Cor. Duke.

Acadia Tobacco Factory, 27 Brunswick Lane
ACADIAN HOTEL, D H Doody, manager, 88 Granville. *Sev adv per index*
Acadian Recorder, Blackadar Bros, 92 Granville
Acadian School, 95 Argyle
Ackhurst A M Miss, h 57 Victoria Road
Charles W, clerk, h 127 Spring Garden Road
George, com merchant, h 216 Morris
Hardy W, in South Africa, bds 216 Morris
Harry C, clerk R G Dun & Co, bds 212 Morris
John S, electrician, bds 212 Morris
Minna Miss, teacher Alexandra School, bds 212 Morris
William C, bookkeeper J P Cox, h 212 Morris
William C M, commercial traveller, bds 216 Morris

ACKLOM, G. M., M. A., Cambridge,
—Head Master of—
HARROW HOUSE,
A Day Boarding School for Young Boys.
Tel. 1160. 106 & 108 Tower Road.

Adamore George L, clerk W U Tel Co, h 76 Birmingham
Adams A Stewart, clerk F D Corbett & Co, bds 86 South Park
A Mrs, boarding house, 159 Campbell Road
Agnes Miss, clerk, Moir Son & Co, bds 20 Barrington
Alexander, bookkeeper E Morrison & Co, h 86 South Park
Alexander, employee Clayton & Sons, h 20 Barringtons
Annie Miss, h 24 Birmingham
Annie, wid William, bds 10 Cunard Court
Arthur C, electrician, bds 24 Birmingham
Arthur W, clerk A G Jones & Co, bds 86 South Park
Augustus, laborer, h 7 Charles
Catherine, wid Jacob, bds 45 Jubilee Road
Daniel, milkman, h 159 Campbell Road
David, machinist, bds west end Chebucto Road n s
David, employee Fenerty's shovel factory, h Dutch Village Rd
Edward D, manuf agt and com merchant, 68 Up Water, h 51 Inglis
Emma Miss, teacher, h 24 Birmingham
Frank, shipping clerk I B Shaffner & Co, bds 46 North

BENTLEY & LAYTON, POULTRY OF ALL KINDS, IN SEASON. 37 Argyle Street.

r in all kinds of OLD METALS.
ER PAPER, ANCHORS, CHAIN,
GRAPLINGS, ETC.
NTRAL WHARF.

Jones, managing director
Vater
G CO., Limited.
5 and 237 Hollis,

er, 88 Granville. *Sev adv*

ille

Road

rris
Morris

bds 212 Morris
Morris
216 Morris

ambridge,
f—
HOUSE,
ng Boys.
06 & 108 Tower Road.
Birmingham
bds 86 South Park
Road
20 Barrington
, h 86 South Park
20 Barringtons

urt
m
36 South Park

oad

to Road n s
y, h Dutch Village Rd
t, 68 Up Water, h 51 Inglis

, bds 46 North

N, POULTRY
OF ALL KINDS, IN SEASON.
37 Argyle Street.

Nova Scotia Dairy, ALEX. BOND, Proprietor. PHONE 628. 35 KAYE STREET.

Adams George, billiard marker City Club, bds 55 Brunswick
George, porter A G Kaiser, bds 7 Charles
George D, milkman, bds 159 Campbell Road
Harold F, insurance clerk Grant, Oxley & Co, bds 37½ Edward
Harold C, expressman, h 50 Almon
Henry, storehouse man, h 112 Agricola
Henry O. sailmaker, h 9 Harris, died Nov 22, 1899
James, of I B Shaffner & Co, h Windsor Junction
James A, bookkeeper A G Jones & Co, h 24 Birmingham
James A, tram conductor, h 152 Campbell Road
Jane, wid Henry, h 9 Harris
John, laborer (secty Royal British Veterans), h 55 Brunswick
Jonathan, of J M McGrath & Co, h Young cor Bilby
L A Miss, clerk Moir, Son & Co, bds Barrington
Melinda, wid Henry, h 211 Lockman
Richard B, clerk Charles W Anderson, h 35 Willow
S Jean, wid John, h 20 Barrington
Samuel, gardener, h west end Chebucto Road n s
William, laborer Dock Yard, h 15 Gerrish
William, painter, h 156 Brunswick
William, laborer, h 62 Brunswick

ADAMS, WILLIAM A., Dealer in Choice Family Groceries, Fruit and Confectionery, Canned Goods, Eggs, &c. 216-220 Lockman, cor North, h 30 North

William C, shipping clerk Wellner, Moore & Partridge, bds 4 Seldon
William F, clerk, bds 86 South Park
William H, clerk Farquhar Bros, bds 112 Agricola
William J, printer "Recorder," bds 35 Willow
Adamson D P, bds 20 Sydney
Admiralty House, north end Gottingen

ÆTNA LIFE INSURANCE CO. OF HARTFORD, C F Reynolds, agent, room 9, Roy Building, 69 Barrington
ÆTNA FIRE INSURANCE CO., Jack & Bell, agents, 175 Hollis

Agricultural Department, B W Chipman, secty, cor Hollis and Cheapside
Ahearn. *See also* O'Hearn
Aggie Miss, clerk A O'Connors, bds 305 Brunswick
Andrew, cooper, h 234 Lower Water
Edward, butcher, h Gottingen, north end w s
John, truckman, bds Gottingen, north end w s
M A, Miss, Dry Goods and Millinery, 152 Gottingen, h do
Peter, Principal St Patrick's School, h 137 North
Ahier, John clerk, Royal Hotel, h 87 Creighton
Aiken. *See also* Aitken
Maria Miss, bds Home for Aged Women
Aikenhead, David, dairyman, h 59 Duffus
George, dairyman, bds 59 Duffus

T. F. COURTNEY & CO. FINE GROCERIES, FRUITS, &c. Brunswick, Cor. Jacob Sts. PHONE 393.

47 & 49 ARGYLE STREET. Choice TEA, COFFEE, SPICES, CANNED GOODS, ETC.

D. H. CAMPBELL, FAMILY GROCER. TELEPHONE 282. Butter, Cheese and Eggs.

Banner Oil Heaters. A. M. BELL & CO.
67 UPPER WATER STREET.

FAMILY GROCER.
Oats, Bran, Feed, Etc.
147 ARGYLE & 152 BARRINGTON STREET.
EDWARD W. CREASE,
Wholesale and Retail Dealer in
GROCERIES, FLOUR, FRUITS, and VEGETABLES.

Aikenhead Nathaniel, carpenter, bds 59 Duffus
Ainsley, Robert, livery stables, 24½ & 26 Blowers, h do
Ainsworth, Henry F, storekeeper, H R Silver, h 6 Charles
Aitken, Miss B C, assistant matron School for the Blind, h do
Bessie, Miss clerk, Mahon Bros, bds 127 Maynard
William, tram motorman, h 27 North Starr
Aker, John, teamster Robinson Bros, bds 95 Almon
ALBION HOTEL, M J LeBlanc, Proprietress, 20 to 22 Sackville.
See adv per index.
Albro, Andrew B, office Bedford Chambers, bds 77 Queen
Annie E, Miss, private boarding house 121 South Park
Jessie Miss, bds 46 Victoria Road
ALBRO, JOHN E, Manufacturers' Agent also Agent and Cashier Provident Savings' Life Assurance Society of New York, 44 Granville, h 77 Queen
Alderson, F S, Capt R A, h 179 South Park
Alexander, Brother, Superior La Salle Academy, 182 Pleasant, h do
Isabel, washing, h Africville, s e
John L, clerk N S Dye Works, 11 Argyle, bds 25 Blowers
Neil L, engineer S S Turien, h 297½ North
Alhambra The, Wm A Glawson Proprietor, 1 & 3 Bell's Lane
Allan House, T D Chalmers Propietor, 282 & 284 Upper Water
ALLAN, S. S. CO., S Cunard & Co. agents, 199 Upper Water, (Phone 86)
Allan, *See also* Allen
Andrew, inspector Halifax Banking Co, h 13 Victoria Road
Ella Miss, tailoress, bds 303 r Maynard
Lorn, student, bds 13 Victoria Road
Allen, *See also* Allan
Annie, wid Frederick, 71 & 73 Buckingham
Arthur W, employee John White & Co, h 2 Belle Air Terrace
Benjamin W, Ag't Imperial Life Assurance Co, Roy Building, Granville, h 1 Jubilee Road
Charles, shoemaker, Aubrey Layley, 72 Sackville, bds do
Charles L, clerk Amherst Boot & Shoe Co, bds Dartmouth
Charles F, employee G R Allen, bds 11 Wright Avenue
Edmund S, salesman, h 422 Kempt Road
Edward S, employee I C R, h 63 Hanover
Elizabeth, wid Joseph, h 45 Lockman
Emeline Miss, employee Clayton & Sons, bds 40 Chebucto Road
G P, clerk W L Kane & Co, removed to Liverpool, N S
George, tinsmith, bds 45 Lockman
George J, salesman I B Shaffner & Co, bds 76 South Park
George O, gone to N W T Mounted Police
ALLEN, GEORGE R., Painter and Paper-hanger, 130 Queen, h 11 Wright Avenue. *See bottom lines.*
Henry, employee I C R, bds 45 Lockman

G. R. ALLEN, ENGLISH AND AMERICAN Paper Hangings & Decorations. 130 QUEEN STREET.

BELL & CO.
ER WATER STREET.

ers, h do
h 6 Charles
the Blind, h do
Maynard
r
mon
ess, 20 to 22 Sackville.

77 Queen
South Park

ent also Agent and
ssurance Society of
n

ny, 182 Pleasant, h do

ds 25 Blowers

3 Bell's Lane
4 Upper Water
ts, 199 Upper Water,

3 Victoria Road

Belle Air Terrace
e Co, Roy Building,

ville, bds do
ds Dartmouth
ght Avenue

40 Chebucto Road
rpool, N S

5 South Park

er, 130 Queen, h 11

ND AMERICAN
gs & Decorations.
N STREET.

T. C. ALLEN & CO. —DIRECT IMPORTERS— BIBLES, PRAYER & HYMN BOOKS. 124 & 126 GRANVILLE ST.

Allen Henry O, clerk Irwin & Sons, bds 43 Willow
J E, Teller Union Bank, bds Dartmouth
J S Miss, confectioner 99 Lockman, bds 120 Lockman
James, carpenter, h 43 Willow
James M Capt, of James Scott & Co, bds Halifax Hotel
James V, fish inspector, h 76 South Park
John, laborer, h 161 Hollis
Mary Miss, saleslady Granite House, bds 76 South Park
Peter R, dry goods and notions, 342 & 342½ Upper Water, h do
P, machinist, Longard Bros, bds Dartmouth
Richard, mason, h 28 Islesville
Robert, taxidermist, h Rockingham, Bedford Road, w s
Robie, tinsmith, bds 45 Lockman
Sarah, wid Colin, h 120 Kempt Road

ALLEN, T C. & CO., (William T Allen), booksellers, stationers, printers, etc., 124 & 126 Granville. *See top lines.*
Thomas, Mgr Can Typograph Co, Ltd, removed to Toronto
William, collector, bds Globe Hotel, 277 Barrington
William T, of T C Allen & Co, bds "Elmwood," South

ALLIANCE THE ASSURANCE CO., of London, G B, J F Kenny & Co, Agents, 6 Prince

Allison, Augustus, Sec'y Confederation Life Association, Metropole bldg 193 Hollis, h 36 Kent
& Co, (T H Allison, Frank Theakston), grocers, 123 Quinpool rd
Charles A, barber, Chas Davis, bds 159 Creighton

ALLISON EDMUND P., LL. B., Barrister, Solicitor &c, Room 26, 1st Floor, Roy Building, 69 Barrington, h 24 Oxford

Herbert B, laborer, bds 61 East Young
Isabel Miss, h 32 Morris
J Miss, teacher School for the Blind, h do
J Walter, of John P Mott & Co, h Hazelhurst, Dartmouth
John G, checker I C R, h 61 East Young
Mary, wid Robert T, shop 159 Creighton, h do
P Thos H, commercial traveller, Billman, Chisholm & Co, and of Allison & Co, bds 123 Quinpool rd
Sherwood Miss, bds 196 Argyle
William R, porter W L Kane, bds 159 Creighton

Allsop Charles, engineer, bds 33 John
Charles, groom, h 33 John
Walter, laborer, h 1 Albert

Alma Engine House, 52 Queen

Almon E Persse, cashier Canada Life Assurance Co, room 44 Roy bldg
Foster H, Rev, Church of England, h 12 Gottingen
Lewis J, clerk Union Bank, bds s s Franklyn (gone to Newcastle)

ALMON MATHER B., secty N S Board of Fire Underwriters, room 10 Queen building, bds Boston hotel

THOMAS BRENTON, Merchant Tailor. 171 BARRINGTON ST.

M. CONROY, 49 Gottingen St. MAKES A SPECIALTY OF DRESS GOODS.

W. H. DRAKE, FINE GROCERIES, FRUITS, FARM AND DAIRY PRODUCE. 105 BARRINGTON STREET, CORNER PRINCE.

BLACK & FLINN, Lumber, Shingles & General Building Materials. Humphrey's Wharf, 171 Upper Water St.

Almon Nellie E Miss, bds 121 South Park
Thomas R, physician and surgeon, h 12 Morris
William B, medical student, bds 12 Morris
W Bruce, physician, 166 Hollis, h do
William J Ilon, M D, "Rosebank," h 163 Jubilee Road
Alms House, "St Paul's," 100 Tower Road
Alner John, laborer, h 8 Lady Hammond Road
Aloysia Sister, teacher St Patrick's Girls School, h 321 Brunswick
Aloysius Brother, teacher St Patrick's Home, h 86 Mumford Road
Alphonsis Sister, St Mary's Convent, 2 & 4 Barrington
Alves James, electrician, h 126 South
Alwyn Theo J, artist, h 8 West Harvey
Ambrosia Sister, principal St Mary's Girls School, bds 4 Barrington
AMERICAN FIRE INSURANCE CO., of New York, L J McGhee, agent, 46 Granville
American Express Company, A Thomas, agent, 239 Hollis
American House, Mrs M Hartigan proprietress, 230 Argyle
AMHERST BOOT & SHOE MANU'FG CO., Halifax branch, H M Pride, agent, 158 Granville. *See adv. per index.*
Amos James, seaman, bds 142 North
Ancient Florence S Miss, teacher Tower Road School, bds 12 Smith
ANCIENT REV. W. J., Secretary and Treasurer Diocese, Church of England Institute, 34 & 36 Barrington, h 12 Smith
ANDERSON A. & SON, groceries and liquors, 82 Cornwallis, and 53 Creighton
Alex, carpenter and builder, h 64 LeMarchant
Alexander, marine engineer, h 36 Gottingen
Alexander, spring maker, I C R, h 3 Gottingen
Andrew, seaman, h 30 Charles
Anne, wid John, h Grafton
Annie, clerk M Conroy, bds 53 Creighton
Arthur, teamster C Brister, h 59 Maynard
Benjamin F, clerk Smith Bros, bds 36 Quinpool road
Alexander B, clerk, Canada Life Assurance Co, bds N W Arm
C & W, (C Willoughby Anderson) office 205 Barrington
C Willoughby, h "The Cottage," Jubilee rd, N W Arm
Caroline Miss, h 24 Bland, (North)
Caroline, wid Thomas A, bds 69 Hollis
Catherine, wid Arthur, h 53½ Creighton
Charles, bookkeeper, W A Maling & Co, (gone to Boston)
Charles, oiler, h 50 Agricola
Charles, lineman Tram Co, h 17 Gray's Lane
Charles, laborer, h 71 Maitland
Charles W, jr, student, bds Jubilee rd, North West Arm
Edward laborer, h 20 May
E B, Major R A, h "Mount Pleasant," 40 Pleasant
Eliza Miss, dressmaker, bds 70 LeMarchant (gone to Boston)
Florence Miss, tailoress, h 31 Brunswick Lane

STERLING SILVERWARE in Large Variety. J. CORNELIUS, JEWELLER. 99 Granville St.

We have always Special good value in MOLASSES. J. L. ARCHIBALD & SON always on hand. Phone 857

Anderson Fitzgerald U, physician, h 69 Hollis
George, messenger Bank of N S, h 2 Fawson
George A, teamster, h 92 Wellington
George R. gents' furnishings, 105 Granville, h 33 Brenton
Harriet M, wid Alexander, h 3 Bland
Herbert L, blacksmith, h Dartmouth
Harold B, clerk Halifax Banking Co, bds "The Cottage," N W Arm
J N Mrs, props Brooklyn House, 177 Upper Water
James, head clerk A B Boak & Co, bds 22 Church
James, messenger Merchants' Bank, h 21 George
James teamster, h 71 Kempt road
James M, underkeeper city prison, h Lady Hammond Road
James M, keeper Rockhead prison, h 72 Duffus
John, machinist, W W Howell & Co, h 31 Brunswick lane
John A, machinist, W W Howell & Co, bds 31 Brunswick lane
John M, printer, Halifax Printing Co, h 25 Jubilee road
John N, seaman, h 177 Upper Water, with 1st contingent in S A
Joseph H, asst stereotyper Herald, bds Beech
Kate Miss, h 31 Brenton
Lena, wid John, h 70 Grafton
Lewis Capt, bds 106 Queen
May Miss, dressmaker, Madame Brown, bds 208½ Argyle
Morgan, employee freight I C R, h 16 McCully
Noble, collector J McGrath & Co., bds 76 Maitland
Richard J, truant officer, h 264 South
Robert L, carpenter, bds 35 Gerrish

ANDERSON ROBERT M., groceries and liquors, 53 Creighton, h 28 Maynard

S Miss, tailoress, Robt Stanford, bds 31 Brunswick Lane
Smith, H M storekeeper, 2 Brunswick Court, died Apr 19, 1900
Susan, wid Thomas H, groceries, 38 Maitland, h do
Susan H, wid George R, h 431 Brunswick
Thomas J, linotype operator, Herald, h 197 Creighton
Theresa W, Miss, teacher St Patrick's boys school, bds 53 Creighton
William, carpenter, gone to Boston
William, laborer, h 154 Argyle
William G, printer, N S Printing Co, bds 25 Jubilee road

ANDERSON W CHARLES, groceries, 101 Granville, h 4 Hollis.
See adv per index.

Andrews Arthur, employee C Brister, h 59 Maynard
Charles, manager Dawes & Co, h 20 Rottenburg
Charles, truckman, h 530 Gottingen
David, steward Halifax Club, 172-176 Hollis, bds do
Henry, messenger H M Dockyard, h do
Henry, employee Dr Almon, h 52 Lower Water
Herbert, bookkeeper Dawes & Co, h 258 South
Hiram, teamster, bds 11 Stairs
James, teamster, bds Creighton

BRUNSWICK ST. DAIRY, CREAM TO ORDER. H. BURGESS, Propr.

47 & 49 ARGYLE STREET, Choice TEA COFFEE. SPICES. CANNED GOODS. ETC. D. H. CAMPBELL, FAMILY GROCER. TELEPHONE 282. BUTTER, CHEESE AND EGGS.

LEWIS ARCHIBALD, CARPENTER & BUILDER, 132 SOUTH ST. Jobbing promptly attended to. Phone 1094. See Adv.

BARNSTEAD & SUTHERLAND, 145 & 147 BARRINGTON STREET, NEWEST DRESS GOODS.

Andrews Lorenzo, laborer, h 80 West
May Mrs, charwoman, h 458 Upper Water
Thomas, h 25 Morris
Thomas, clerk J S Coombes, bds Willow Extension, gone to Boston
Angevine Charles D, electrician Mar Elec Co, bds 21½ Spring Garden rd
Clara, wid Warren, millinery, 21 Spring Garden road, h 21½ do
Angwin Beatrice Miss, stenographer Geo Smith & Co, bds Dartmouth
Angrove John, P, Capt S S Tyrian, Musgrave & Co, agents
Angwin Frank L, traveller Brown & Webb, bds King, Dartmouth
James H, of Brown & Webb, h King, Dartmouth
Annand F W, agent Immigration Building, Deep Water, h 117 Robie
Anson Elma Miss, emp Clayton & Sons, bds 70 Grafton
Anstey George, carpenter, H M Dockyard, h 63 East Young
Anstiss George, operator Dir U S Cable Co, h 132 Edward
Appleby David, junk dealer, Commercial wharf, h 194 North
John F, operator W U Telegraph Co, bds Portland House
Appleton Barbara, wid John, h 331 Campbell Road, gone to Boston
Henry, machinist apprentice, bds 305 Campbell road
Sarah, wid William, 297 Campbell road
William J, machinist, h 151 Campbell road
Appraisers and Examiners office, Customs, 245 & 249 Hollis
Arab Abraham, dry goods, 320 Upper Water, house do
Archard Alfred, dental mechanic, Drs Woodbury Bros, h 51 Henry
Archbold Alfred E, junior clerk Bank of Montreal, bds 56 Victoria road
E Pierson, bds 56 Victoria road
ARCHBOLD REV. F. H. W., Ch'ch of England, h 56 Victoria road
Francis H W, jr, student, bds 56 Victoria road
Archibald Adams D, student, bds 36 Victoria road
Alexander W, carpenter, h 296 Agricola extension
Burton A, of J L Archibald & Son, bds 15 Coburg rd
C M, clerk Bank N S, gone to Chatham, N B
Charles, teamster, bds 294 Agricola
Charles, director Bank of N S, h 32 Inglis
Clarence, marble cutter, Wm Bishop & Son, bds Falkland
ARCHIBALD DONALD, high sheriff County Court House, h 36 Victoria Road
Ernest M, student, bds 36 Victoria Road
George E, student M B C, bds 38 Kent
G Parker, County Treasurer, County Court House, bds 36 Victoria rd
Henry Capt, bds 155 Lockman
Jacob L, of J L Archibald & Son, h 51 Coburg Road
ARCHIBALD, J. L. & SON, (J L Archibald, B A Archibald) grocers, etc. 27 Spring Garden Road, *See top lines.*
ARCHIBALD LEWIS, contractor and builder, 132 South, bds 36 Victoria Road. *See adv per index and top lines*
Lewis A, baker, J J Scriven & Sons, bds 9 Falkland
Martin W, clerk County Court House, bds 36 Victoria Road

A. C. COGSWELL & SON, DENTISTS. 105 HOLLIS STREET. Teeth Filled with Gold and Silver.

CARPENTER & BUILDER,
132 SOUTH ST.
obbing promptly attended to.
Phone 1094. See Adv.

xtension, gone to Boston
ls 21½ Spring Garden rd
rden road, h 21½ do
& Co, bds Dartmouth
Co, agents
King, Dartmouth
outh
Water, h 117 Robie
Grafton
East Young
2 Edward
h 194 North
ortland House
ad, gone to Boston
bell road

249 Hollis
se do
Bros, h 51 Henry
, bds 56 Victoria road

and, h 56 Victoria road
ad

nsion
burg rd

ds Falkland
Court House, h 36

se, bds 36 Victoria rd

Road
ld, B A Archibald)
op lines.
132 South, bds 36
ines
lkland
Victoria Road

ENTISTS.
LLIS STREET.
with Gold and Silver.

S. ARSCOTT & CO. Tanners & Wholesale Dealers in Leather, Hides, Skins, Etc.
Halifax Branch: O'CONNOR'S NORTH WHARF, Upper Water. Phone 970.

Archibald Richmond L, man. bicycle dept Clayton & Sons, h 236 Robie
ARCHIBALD, SAMUEL F., grocer, Victoria Road, cor Bland, h 8 Pleasant Avenue
Argyle Hall, "Parochial Hall," 70 & 72 Argyle
Argyle House, proprietress Mrs Annie Cahill, 25-29 Argyle
Arlington House (Mrs Donald McPhee) 130 Hollis
Armbrust Isaac, mgr Home Life Association, 91 Granville, bds Carleton House, Argyle
Armfield Dairy, 27 Bayer's Road
Armitage Arthur, junk dealer, h 12 Proctor's Lane
W J, Rev, rector St Paul's Church, h 90 Spring Garden Road
Armstrong Annie Mrs, h 197 Hollis
Bennett H, barrister, h 37 Tobin
Florence Miss, hairdresser, Madame Ramsdell, bds 6 Sarah
John H, h 6 Sarah
John H, electrician Tram Co, bds Buckingham, cor Argyle
John H, jr, carpenter, bds 6 Sarah
Richard F, h 37 Tobin
William, clerk James MacDonald, bds 142 Brunswick
Armsworthy George, laborer, h 89½ Gottingen
Army Headquarters Office, 243 Pleasant
ARMY & NAVY DAIRY, James P Murray, prop, Longard Road
Army & Navy Fur store, A G Kaizer, 140 & 142 Granville
Army Ordnance dept, H M Gun Wharf
Army Pay Department, 39 Bedford Row
Army Service Corps, 39 Bedford Row
Arnaud Francis H, mgr Merchant's Bank of Halifax, bds Lorne house
Arnburg Angus, clerk Gordon & Keith, bds 61 Water, Dartmouth
Dennis, horse-shoer John O'Connell, h 73 Duncan
Arnold Lydia Miss, bds 174 Albermarle
Miss Eliza, bds 174 Albermarle
Arnold School, W H Waddell, principal, 9 Brockeley Place
Arscott Richard, mgr S Arscott & Co, O'Connor's wharf, Upper Water, h 20 Williams (off Robie)
ARSCOTT, S. & CO., leather, hides, skins, etc., O'Connor's wharf, Upper Water. *see top lines.*
Arscott, staff-sergeant A O C, h H M Gun Wharf
Arthur Alexander, laborer, bds 8 Falkland
Alexander S, employee Smith Bros, h 54 Willow
Charles W, employee Dry-dock, h 11 Sullivan
Frederick, lather, bds 8 Falkland
George, compositor, h 223 Brunswick
Henry, teamster J J Scriven & Sons, h 14 Willow
James H, gas inspector Gas Works, h 8 Falkland
John, lather, bds 8 Falkland
May Miss, saleswoman Charles Casci, bds 223 Brunswick
Sophia E, wid John, h 49 Charles
Thomas, car porter, h 182 Creighton

T. F. COURTNEY & CO. Fine Groceries, Fruits, &c.
BRUNSWICK, Cor. JACOB STS.
PHONE 393.

Travelling Rugs. COLWELL BROS. 123 Hollis Street.

..CORSETS.. W. H. CABOT, 131 Barrington Street.

BALDWIN & CO. High Class English, China and Glass NOVELTIES. 227 Barrington St.

Arthur Thomas W, government checker, h 204 Maynard
W Walter, lineman Tram Co, h 198 Maynard

ARTHUR W. B. & CO. (W. B. Arthur, Edw Canavan) Hardware, Safes, and Sewing Machines, 338 to 242 Lr Water.

William B, of W B Arthur & Co, h 105 Inglis
William C, painter, bds 8 Falkland
William L, tram conductor, bds 14 Willow
Arthurs John, laborer, h 1 Almon place
Artillery Barracks, Sackville
Artz Charles, job printer, h 7 Dundonald
Christina Miss, bds Home for Aged Women
George H, h 139 Morris
Godfrey J, bookkeeper Borden, Ritchie & Chisholm, bds 73 Granville
James A, collector, h 11 Artz Lane
John W, landing waiter Customs, bds 152 Brunswick
Lewis, bds 33 Artz Lane
Theresa H, dressmaker, bds 11 Artz Lane
William Rufus, carpenter, h 33 Artz Lane
Arundell, Robert H, bookkeeper Alfred Shortt, h Rockingham
Aserian Rev Brother, teacher LaSalle Academy, bds do
Ash Ernest, laborer, H M Dockyard, h 41 Charles
George, cooper, bds 4 Islesville
John, plumber, Crump & Perrier, bds 4 East Youug
William, employee city works, h 4 Islesville
Ashcroft Kate A, wid James K, h Bedford Row
Ashlin Arthur, employee Carrite Patterson Co, bds 21 Francklyn
Ashton A N, Lieut B Co, 3rd Batt, R C R, Wellington Barracks
Ashwood Joseph C, customs locker, h 102 Brunswick
Askwith William R, of Mason & Askwith, bds 100 Creighton
Asprey Thomas, weaver, h 101 Kempt Road
Assessors' City Office, S R Phelan chief, office, City Hall
Assistant Receiver General's Office and Savings Bank, John R Wallace, asst receiver general, 72 and 74 Granville
Ast Catherine Miss, h 35 Falkland
Atkinson Lieut Col George R, C O O H M Gun wharf, h 95 Spring Garden Road
William, fruit, 180-181 Argyle, cor Buckingham, h 192 Brunswick
Atlantic Hotel, John Mulroney, 330 Upper Water, h do
ATLAS ASSURANCE CO., of London, A J Bell agent, 105 Hollis
ATLAS LINE OF STEAMSHIPS FROM NEW YORK TO THE WEST INDIES, Geo C Cook, agent, 47 Upper Water and Esplanade, Sydney, C B
Attorney General and Commissioner Crown Lands, Province Bldg, Hollis
Atwill Harriet, wid John, bds 76 Quinpool Road
AU COIN, CHARLES, prop Rialto Restaurant, 44-46 Up Water, h do
Auditor's Office, Customs building

G. R. ALLEN, PAINTS, OILS, GLASS, PUTTY, Etc., always on hand. 180 QUEEN STREET.

High Class English, China and Glass NOVELTIES.
• 227 Barrington St.

CHARLES BRISTER, Dealer in all kinds of Old Metals. Leger Paper, Anchors, Chain, Graplings, Etc. CENTRAL WHARF.

Auld Alexander N, sr, carpenter, h 51 North Starr
Alexander N, jr, employee I C R, bds 51 North Starr
Robert, butcher, bds 51 North Starr
Austen. *See also* Austin
Arthur S, clerk, bds 234 Robie

AUSTEN BROTHERS,
J. Howe Austen, H. E. Austen.
118 HOLLIS STREET,
Cylinder and Engine Oils, Rubber and Leather Beltings,
Steel Rails, Packing, Hose, Waste,
Brattice Cloth, Safety Lamps,
—AND EVERY DESCRIPTION OF—
MINING SUPPLIES.

Harry E, of Austen Bros, 118 Hollis, h Pleasant, Dartmouth
J Howe, of Austen Bros, 118 Hollis, h Pleasant, Dartmouth
J Wesley, hardware, 91 & 93 Gottingen, h 234 Robie
May Miss, student Hx Medical College, bds 234 Robie
Percy G, traveller Austen Bros, h 1 Church, Dartmouth
Austin. *See also* Austen
Anne, wid Robert, 124 Argyle, died Sept 2, 1899
James H, chief clerk Crown Lands dept, Province bldg, h 92 Pleasant
Joseph, laborer, h 24 Uniacke
Lewis Mrs, boarding house, 154 Grafton
May Sister, Halifax Infirmary, 14 Barrington, bds do
Mary Sister, Halifax Infirmary, bds do
Matthew L, watchmaker, bds 126 Argyle
William, confectioner, 124 Argyle, h 126 Argyle
Avard John, employee T H & W T Francis, h 16 Blowers
Avelyn Hall, 200 Maynard
Avery John, carpenter, h 50 Bloomfield
Awalt Alexander, employee R I Hart, h 43 Lower Water
Amos H, laborer, h 41 Birmingham
Amos I, pork packer Davis & Fraser, h 79 Argyle
David E, watchman Ungar's, h 10 Bishop
George F, employee R I Hart, h 55 Queen
Henry A, employee R I Hart, h 49 Lower Water
James, laborer, h 55 Queen
Louisa, wid Thomas, h 55 Queen
Richard S, laborer, bds 55 Queen
Ayer John, seaman City of Ghent, h 27 Hunter
Ayles Margaret, wid William, h 22 Rottenburg
William, laborer, h 22 Rottenburg
Ayers Samuel, confectioner, 243 Barrington, shoemaker, 17 Buckingham, h 29 Starr

J. CORNELIUS, Jeweller, 99 GRANVILLE ST. DIAMONDS AND PRECIOUS STONES.

Convert RENT MONEY into REAL ESTATE through THE BUILDING SOCIETY, 95 HOLLIS STREET.

Nova Scotia Dairy, Pure Milk and Cream.
PHONE 628.
36 KAYE STREET.

Aylward Edward, nurse Mount Hope Asylum, h Dartmouth
Joanna, wid Michael, h 44 Lockman
Ayton James, grocer, 51 Bilby, h do

B

Babcock Charles P, carriage builder, bds 10½ Black
Samuel, carpenter, h 12 West
Bacon Amelia, h 43 Cunard
Bagnall Daniel A, driver Wm McFatridge, bds 9 Bauer
John W, driver J MacInnes & Son, h 9 Bauer
Bailey. *See also* Bayley, Baillie
Frederick, employee Harrison Bros, h Dartmouth
Henry, laborer, h 190 Creighton
Harry A, accountant People's Bank, bds 132 Pleasant
James, seaman, bds 21 Lower Water
James, seaman, bds 21 Morris
John, laborer, h 188 Albermarle
Louisa A, wid Alexander, h 131 Gottingen
L W, discount clerk Bank British North America, h do
William T, employee Bauld Bros & Co, h 41 Creighton
Baillie Arthur C, clerk John Duffus & Co, bds 74 Victoria Road
Duncan, laborer, h 512 Gottingen
Janet, wid Geerge, h 74 Victoria Road
Bain. *See also* Bayne
George, operator Dir U S Cable Co, h 92 Wentworth, Dartmouth
Baird Alexander G, clerk, bds 9 Brenton Place
David A, instructor School of Blind, h 9 Brenton Place
Gordon A, clerk Bauld Bros & Co, bds 9 Brenton Place
Balser Amos, laborer, h 10 Fenwick
Baker Annie Miss, h 325 Brunswick
Arthur A, laborer H M Dockyard, h Upper Water
Arthur G, barber F J Cahill, h 5 Rottenburg
Catherine, wid Richard, groceries, 162 Upper Water, h do
Charles, clerk W L Tuttle, bds 7 Shirley
Charles A, carriagesmith Lamphier's, h 82 Quinpool Road
Charles, laborer, h 3 Sarah
Charles W, steward Halifax Hotel, h 21 Brunswick
BAKER EDGAR C., mgr Smith, Tyrer & Co, wood brokers, etc. Phone 693. Rooms 57 and 58 Metropole building, 193 Hollis, h 168 South
Edward, laborer, bds 13 Stairs
Edwin E, painter (gone to Boston)
Elfrida Miss, employee Wellington Barracks, bds 13 Stairs
Emma A Miss, h 84 Pleasant
George, clerk George R Anderson, bds 2 John
George E, clerk R R Kennedy, bds 97 Lower Water
George, empl Chase's match factory, h 16 Hurd's lane
George E, clerk W Y Kennedy, bds 193 Lower Water

You can get a Fine Assortment of HOUSE FURNISHING GOODS at CONROY'S, 49 Gottingen St.

THOMAS BRENTON, MERCHANT TAILOR. 171 BARRINGTON STREET.

Pure Milk and Cream.
PHONE 628.
KAYE STREET.

Dartmouth

ck

Bauer
ıer

outh

Pleasant

erica, h do
Creighton
Victoria Road

ntworth, Dartmouth

ıton Place
ton Place

Vater

Water, h do

ınpool Road

swick
, wood brokers, etc.
building, 193 Hollis,

ds 13 Stairs

Water
's lane
Water

HANT TAILOR.
INGTON STREET.

BALDWIN & CO. Headquarters for HANGING & TABLE and all kinds of LAMPS.
227 BARRINGTON STREET.

Baker Hannah E, wid George H, bds 10 Fenwick
Havelock, laborer, h 208 Brunswick
Henry, groceries, meats & feed, 145 & 149 Up Water, h 105 North
Henry, painter, bds 162 Upper Water
Henry, carpenter, h 74 Gerrish (gone to Sydney)
Henry J, car driver, h 54 Birmingham
Howard P, bds 399 Brunswick
Isaac, coal heaver, h 102 Lockman
James H, driver Atlantic Mineral Water Co, h 7 Shirley
Jeremiah, baker, bds 162 Upper Water
John, carpenter, h 13 Stairs
John laborer, h 65 Lower Water
John, laborer, h 14 Cornwallis
John, laborer, bds 6 Woodill
John, employee H M D, h 508 Upper Water
John sr, sergeant of police, h 5 Rottenburg
John C, sp agt Mutual Life Ins Co of N Y, bds Grosvenor
John W, policeman, h 22 Edward
Kenneth, employee N & M Smith, h 160 Upper Water
L C Miss, saleslady B A B & Tract Depot, bds 84 Pleasant
Levrett, clerk H W Wentzell & Co, bds 12 Starr
Margaret, wid William, nurse, bds 63 Willow
Mary, wid George, bds 14 Cornwallis
Peter, carpenter, h 2 John
R P, widow, bds Grosvenor House
Richard, blacksmith, bds 162 Upper Water
Robert, laborer, bds 13 Stairs
Sarah, wid James, bds 176 Pleasant
Sophie, wid John, h 20 Rottenburg
T Nelson, mining engineer, h 42 Lucknow
Thomas E, laborer, h 126 Grafton
W Patrick, clerk, bds 41 Duke
William, pilot, h 41 Duke
William, laborer H M Dockyard, h 508 Upper Water
Balcom Alfred, seaman, bds 7 Duncan
Arthur, clerk Bradstreets, bds 119 Cunard
Berton, seaman, bds 7 Duncan
Edward, cook I C R, bds 119 Cunard
John H, clerk Dominion Savings Bank, h 119 Cunard
Samuel J, captain schr "Glenora," h 7 Duncan
William J, cutter Clayton & Sons, bds 7 Duncan
Baldock William W, accountant dir U S Cable Co, h 27½ Allen
BALDWIN & CO. (George M Toomey) china, glass & earthenware, 227 Barrington. Phone 188. *See top lines.*
Catherine, wid Nicholas, h 20 Cornwallis
Edward N, cooper, bds 20 Cornwallis
Ellen Miss, clerk M E Hills, bds 20 Cornwallis
George, laborer, h Quinpool Road, died June 24, 1899

M. A. BOREHAM, Prop. ARGYLE SHOE STORE
145 ARGYLE STREET.

Wholesale & Retail Dealer in GROCERIES, FLOUR FRUITS, and VEGETABLES.
E. W. CREASE,
OATS, BRAN, FEED, Etc.
147 Argyle and 152 Barrington Street.

Headquarters for the South End for CHEESE, GROCERIES, and PROVISIONS, at **J. L. Archibald & Son.** Ring up TELEPHONE 857

Baldwin James, hackman Wm Parsons, bds 13 Cornwallis
John J, teamster Fader & Co, bds 20 Cornwallis
Josephine, wid Thomas, bds 13 Cornwallis
Patrick, marine fireman, h 63 r Lockman
Bale Richard E, clerk, bds 139 Spring Garden Road
Thomas, captain, h 139 Spring Garden Road
Balfe Francis, coal dealer, h 23 Sullivan
Joseph H, clerk Queen Hotel, bds 23 Sullivan
Ball Joseph, merchant tailor, 183 Gottingen, h do
Laura Miss, h 5 & 7 Prince William
Ballard Robert, plumber, bds 15 Chestnut Place
T R, tinsmith Ezra Davidson, bds 15 Chestnut Place
Bamsey Francis J, machinist H M D, h Cabot w e
Bancroft L P, teamster B J Hubley, bds 35 John
Banfield E Stanley, book-keeper Melvin S Clarke, bds 14 Mitchell
James, salesman Mahon Bros, h 14 Mitchell
James W, clerk Merchants Bank of Halifax, bds 14 Mitchell
John, employee J J Scriven & Sons, h 34 Chebucto Road
BANK OF BRITISH NORTH AMERICA, G W G Bonner, mgr, 205 & 207 Hollis. *See appendix.*
BANK, MERCHANT'S OF HALIFAX, T H Arnaud, mgr, 86 Hollis—19 George. *See appendix.*
BANK OF MONTREAL, W B Graveley, manager, 178 to 182 Hollis. *See appendix.*
BANK OF NOVA SCOTIA, H A Fleming, manager, 188 & 190 Hollis. *See appendix.*
BANK, PEOPLE'S OF HALIFAX, D R Clark, cashier, 9 & 11 Duke. Branch Bank, Edwin C Helsby, agent, 74½ Gottingen. *See appendix.*
BANK, UNION OF HALIFAX, C N S Strickland, manager, 179 & 181 Hollis. *See appendix.*
BANKING, HALIFAX CO., H N Wallace, cashier, 179 & 181 Hollis. *See appendix.*
Bank, Government Savings, J R Wallace, manager, 72-74 Granville
BANKS, ALFRED M., Commission Merchant, Wholesale Dealer in all kinds of Foreign and Domestic Fruit and Produce, Parker's Market Building, 25-27 Buckingham St., rooms Aberdeen Bldg, Phone 447.
Banks H Havelock, chief license insp, city hall, h Hosterman's, Melville Island Road, w s
R S, dairyman, bds 149 North
Bannerman A H, employee Bermuda Cable Co, bds Queen Hotel
Bannister George, policeman I C R, h 40 West Young
William, jeweller, h 102 Birmingham
Baptist, Joan Sister, teacher St Patrick School, h 321 Brunswick
Barber, Agnes, wid Edmund P, h 4 Proctor's Lane
Agnes Miss, dressmaker, h 4 Proctor's Lane

W. H. DRAKE, 105 BARRINGTON, COR. PRINCE. Fine Groceries, Fruits, Farm and Dairy Produce.

A. C. COGSWELL & SON, DENTISTS. HEALTH depends largely on GOOD TEETH. 105 Hollis Street.

& Son. Ring up TELEPHONE 857

3 Cornwallis
rnwallis
lis
n Road
Road

llivan
h do

ace
estnut Place
t w e
ohn
rke, bds 14 Mitchell
hell
ifax, bds 14 Mitchell
4 Chebucto Road
RICA, G W G Bonner,
K, T H Arnaud, mgr, 86
ley, manager, 178 to 182
ing, manager, 188 & 190
R Clark, cashier, 9 & 11
sby, agent, 74½ Gottingen.
Strickland, manager, 179
llace, cashier, 179 & 181
nager, 72-74 Granville
mission Merchant, Wholesale
ic Fruit and Produce, Parker's
oms Aberdeen Bldg, Phone 447.
ll, h Hosterman's, Melville

o, bds Queen Hotel
st Young
l, h 321 Brunswick
Lane
ne

ON, DENTISTS.
TH. 105 Hollis Street.

BLACK & FLINN, OATS, BRAN, SHORTS, &c. HUMPHREY'S WHARF. 171 UPPER WATER STREET.

HALIFAX. **Ba** 121

Barclay, W F, direct teas importer, 73 Upper Water, h 3 Victoria Road
William, tobacconist, 159 Pleasant, h do
Bardsley, Jacob, spinner C F, h 36 Columbus
Barford, Martin, cutter James T Hamilton, bds New Victoria Hotel
Barker, George, h 7 Lawrence
George W, laborer, h 3 Gerrish Lane
Maud, wid John, h 138 Albermarle
Barkhouse, Maud Miss, employee Clayton & Sons, bds 42 Creighton
Barnaby, Christina, wid S A, h 50 Spring Garden Road
James, locksmith T W Bateman, bds Brunswick
James E, laborer, 29 Brunswick, died March 28, 1900
M Miss, asst librarian Citizens' Free Library, bds 50 Sp Garden Rd
Barnes, Annie Miss, dressmaker, bds 10½ Black
Charles H, of The Eastern Lithographic Co, bds 19 South Park
Edward F, engineer S S "Bruce," h 25 Russell
Flora Miss, dressmaker, h 10½ Black
George H, bricklayer, bds 10½ Black
Henry W, of N S Printing Co, prop Presbyterian Witness, 40 Sackville, h 19 South Park
Herbert, seaman, bds 242 Gottingen
Howard W, clerk Charles H Harvey, bds 6 Welsford
James, student, bds 19 South Park
James, seaman, bds 242 Gottingen
John, prop Hillside Hall, 21 South, h do
Joseph, tailor H Lethbridge, bds 242 Gottingen
Joseph H, plumber Longard Bros, h 6 Welsford
R M, wid William, h 23 Belle Air Terrace
William, messenger I C R, bds 125 Maynard
William, peddler, h 76 Willow
William, fish dealer, 242 Gottingen, h do
William H, musician, h North
Barnhill, Jacob L, barrister, 43 Sackville, h 74 South Park
Barnstead, Agnes V Miss, bds 127 Spring Garden Road
nnie Miss, clerk G. M. Smith & Co, bds Belle Air Terrace
Arthur P, jeweller, bds e s Belle Air Terrace

BARNSTEAD, ARTHUR S., B. A., LL. B. **Barrister, Solicitor, etc, 35 Bedford Row,** bds 170 Tower Road, telephone 687.

Charles A, drug clerk, bds 56 Lockman
Edward H, customs locker, h e s Belle Air Terrace
Frank, pipe-fitter, bds 6 Cunard
Henry P, hardware clerk, bds 6 Cunard
J Henry, traveller Robt Taylor Co, h 350 Gottingen
James C, printer N S Printing Co, bds 56 Lockman
James P, bricklayer, h 6 Cunard
Jeremiah, shoemaker, 422 Upper Water, h 56 Lockman
Jeremiah H, clerk, h 6 Cunard

BENTLEY & LAYTON, WHOLESALE & RETAIL Provision Dealers. 37 ARGYLE STREET.

BEAZLEY BROS. Lightermen, Sub-Marine Divers and Contractors. ROOM 23, ROY BUILDING, 75 BARRINGTON STREET.

BARNSTEAD & SUTHERLAND, KID GLOVES. 145, 147 BARRINGTON STREET.

S. ARSCOTT & CO. Tanners & Wholesale Dealers in Leather, Hides, Skins, Etc.
Halifax Branch: O'CONNOR'S NORTH WHARF, UPPER WATER. Phone 970.

Barnstead John H, mgr Egyptian Oil Co and Issuer Marriage Licenses, 56 Granville, h 170 Tower Road
Lena H C Miss, bds Argyle
BARNSTEAD & SUTHERLAND, (W L Barnstead, John H Sutherland) dry goods, 145 & 147 Barrington. *See side lines.*
William L, of Barnstead & Sutherland, h 121 Spring Garden Road
Barr, James, carpenter, h 21 Poplar Grove
Barrett, see also Berritt.
Alexander W, milk dealer, h 107 Windsor
Elizabeth, employee C F, bds 72 Willow
Ella A, clerk, bds 239 Creighton
Frederick, truckman Simson Bros & So, bds 107 Cornwallis
George, grocer, 239 Creighton, h 237 Creighton
Isadore, employee Levi Hart & Son, h 147 Lower Water
James C, law printer, 197 Hollis, h 110 do
John, laborer, bds 147 Lower Water
John, laborer, h 198 Creighton
Mark, carpenter James Dempster & Co, h 18 Beech
Murdoch, laborer, h 75 Lower Water
Peter, laborer, h 67 Dresden Row
William, printer, h 110 Hollis
William, laborer, bds 159 Lower Water
William, employee A Keith & Son, h 7 Granville
William, stevedore, h 24 Cornwallis
Barron, George, clerk S Cunard & Co, h 137 Argyle
Thomas J, clerk T M Power, bds 71 Gerrish
Barrowman, James, foreman H Sanders, h 22 Gottingen
Barry, see also Berry.
Annie, wid William, h 32 Albermarle
Annie Mrs, h 18 Needham
Clarence, bds 281 South
James, ship hand, h 52 South
James, laborer, h 151 Brunswick
James C, tram conductor, h 85 Argyle
John, carpenter, h 17 Rottenburgh
Joseph D, carriage trimmer A Lamphier, h 310 Gottingen
Margaret Miss, h 550 Upper Water
McC Y Mrs, music teacher, h 46 Gottingen
Patrick, seaman, h 29 James
Thomas J, painter, paper hanger 79 Dresden Row, h 17 Birmingham
W Frank, employee I C R, bds 18 Needham
William E, engineer, h 453 Brunswick
Barss, Charles S, of Coleman & Co, h 18 Pleasant
William L, LL.B, of King & Barss, Register Divorce Court, 183 Hollis, h Park Avenue, Dartmouth
Bartlam, Louise, Victorian Nurse, h 32 Grafton
Bartle, John, plasterer, Kempt Road, 2 doors south of Bloomfield

Fresh Milk & Cream delivered daily, by Brunswick St. Dairy, 255 BRUNSWICK STREET.

anners & Wholesale Dealers in
Leather, Hides, Skins, Etc.
UPPER WATER. Phone 970.

Issuer Marriage Licenses,

L Barnstead, John H Suth-
on. *See side lines.*
121 Spring Garden Road

or

ds 107 Cornwallis
ghton
7 Lower Water
o

18 Beech

anville

gyle
h
ottingen

310 Gottingen

Row, h 17 Birmingham
n

t
er Divorce Court, 183

h of Bloomfield

airy, 255 BRUNSWICK STREET.

HENRY BUSCH, ARCHITECT--- 60 BEDFORD ROW.

Bartle Walter, plasterer, Kempt Road, e s Bloomfield
Bartley, John, stevedore, h 188 Albermarle
Bartholomew, Minnie Mrs, h 182 Agricola
Bartlow, C Alfred, teamster Fader & Co, bds 23 Almon
Edith Miss, employee Clayton & Sons, bds 23 Almon
Thomas, tram conductor, bds 17 Poplar Grove
Thomas, clothes-cleaner and nurse, h 23 Almon
William H, barber, 19 Campbell Road, bds 23 Almon
Bashford, William H, customs officer, died V G Hospital Jan 1, 1900
Bashtrash, John, photograph enlarger, 167 Barrington, bds 12 Starr
Basidaty, William, stableman, h 70 Albermarle
Bass, George G, carriage smith A Lamphier, bds Yukon
Bassett, Alfred, machinist W & A Moir, h Dartmouth
Henry, night watchman Furness Pier, h 153 Brunswick
Bastie James, driver No 4 Engine, bds 6 Bishop
Jane, wid Robert, h 6 Bishop
John, shoemaker, h 10 Bishop
John, laborer, bds 6 Bishop
Robert, laborer, h 217 Grafton
Walter, laborer, bds 6 Bishop
William, laborer, h 10 Bishop
William, h 70 Albermarle
Bastraw, John, artist, bds 12 Starr (south)
Bateman, Albert E, locksmith, h 262 South
George C, locksmith T W Bateman, h Dahlia, Dartmouth
R Julia, teacher Deaf and Dumb Institution, bds do
Thomas W, locksmith, 54 & 56 Sackville, h 27 Seymour
Wellington J, of W J Bateman & Co, h 139 Gottingen
W J & Co (W J Bateman), photographers, 139 Gottingen
Bates George T, engineer water boat, h Mercier Ave, r 158 Brunswick
Martin J, liquors, 197 Lower Water, h 195 do
Welcome E Rev, pastor Tabernacle, h 166 North, gone to Amherst
Battey Levi, canteen steward, h 19 Woodill
Bauer George, employee I C R, h 20 North Starr
Harry J, clerk Wellner, Moore & Partridge, bds 205 Hollis
Middleton B, conductor D A R, h 76 Veith
William M, employee D A R, h 74 Veith
Bauld Alfred M, of Bauld Bros & Co, h 12 Victoria Road

BAULD BROS. & CO. (Henry G. Bauld, Alfred M. Bauld, Wm C. Bauld.)
—Successors to BAULD, GIBSON & CO.—
Wholesale Grocers and Tea Merchants.
FERRY WHARF, GEORGE STREET.

Bauld Elizabeth, wid William H, h 192 Pleasant

THOMAS BRENTON, MERCHANT TAILOR. 171 BARRINGTON STREET.

Wholesale and Retail Dealer in GROCERIES, FLOUR, FRUITS, and VEGETABLES.
EDWARD W. CREASE, FAMILY GROCER. Oats, Bran, Feed, Etc. 147 ARGYLE & 152 BARRINGTON STREET.

J. L. ARCHIBALD & SON are constantly receiving from Boston Choice Bananas, Lemons, Tomatoes and Vegetables in their season. Ring up Phone 857. 27 SPRING GARDEN ROAD.

Bauld Emily, wid William, h 2 Pleasant
Fred, storekeeper Halifax Coal Co, h Dartmouth
Henry G, of Bauld Bros & Co, h "Parkside," ¾ Pleasant
John G, of Halifax Coal Co, h 117 Inglis
Robert, of R Bauld & Co and Halifax Coal Co, h 2 Pleasant
R & Co (R Bauld, G E VanBuskirk), com merchants, 79 Up Water
William C, of Bauld Bros & Co, h 111 Pleasant
William H, retired merchant, h 192 Pleasant, died May 24, 1899
Baxter Alexander, h 157-159 Albermarle
Hugh, laborer, h 171 Brunswick
James, groceries, 54 West, h do
John M, journalist, h 242 Maynard
Norman M, student, bds 2 Francklyn
Richard B, furniture dealer, h 94 Duffus
BAXTER ROBERT, mang Peoples Heat & Light Co, h 2 Francklyn
William, coachman J C Mackintosh, bds 18 Edinburgh
William J, clerk, bds 54 West
Bayer. *See also* Bayers, Beyer
Alexander S, carpenter, h 3 Waterloo
Alfred J, milkman, h Rockingham, Bedford Road, w s
Benjamin, carpenter, h 16 Harris
C Louisa Miss, h 7 Coburg Road
& Co, plumbing and hot water heating (J C Bayer), 315 & 317 Barrington
Frank E, machinist, h 409 Brunswick
George M, tailor, bds 5 Black
James A S, printer Gauvin & Gentzel, bds 3 Waterloo
John, laborer, h 3 Albermarle
Rufus O, of Macdonald & Co, h 127 South Park
Thomas G, h Rockingham, Bedford Road, w s
William G, policeman, h 16 Prince
Bayers. *See also* Bayer, Beyer
Alexander, carpenter, h 83 Agricola
Annie Miss, h 58 Macara
Edward, pilot, h 152 Argyle
Frederick W, weaver Cotton Factory, bds 13 Needham
Hannah Mrs, h 209 Lockman
Henry W, laborer, h 13 Needham
Isaac A, whitewasher, h 67 Brunswick
James, paper hanger and kalsominer, h 357 Campbell Road
James D E, teamster Troy Laundry, h 139 North
Bayley. *See also* Bailey
Alexander, employee I C R, h 10 Russell
Duncan, laborer, h 512 Gottingen
Bayne. *See also* Bain
Andrew N, real estate, room 1, 198 Hollis, h 29 South
Charles H, real estate, 198 Hollis, bds 209 Pleasant

The Building Society Loans on Real Estate, Interest 5 per cent. 95 HOLLIS STREET.

DAVIS & FRASER, ***PORK PACKERS*** Extra Mild Sugar-cured Hams and English Breakfast Bacon. 1 to 7 CAMPBELL ROAD.

JAMES CLARK, PORK & BUTTER DEALER. 140 GOTTINGEN ST.

Beale Walter, book agent, bds 86 Granville
Beals Ellen, wid Manley, dry goods, 124 Gottingen, h do
James, hackman, bds Water
Joseph, prop St John Hotel, 8 & 10 Duke, h do
Lizzie Miss, bds 124 Gottingen
William B, mason, h 35 Falkland, died Feb 4, 1900
Beaman Frank, employee H M Dockyard, h 90-92 Duffus
Frank, porter Halifax Club, bds 30 Blowers
Beamer Susan, wid George, stationery, 433 Barrington, h do
Beamish Alice M, wid Herbert, h 211 Pleasant
Charles, baker Moir, Son & Co, h 16 Starr (south)
Georgina Miss, h 67 Queen
Jane Miss, h 67 Queen
Mary Miss, h 67 Queen
Percy C, clerk E Morrison & Co, bds 211 Pleasant
Phœbe Miss, h 67 Queen
Beardmore C, Lieut Co H, 3rd Batt R C R, Wellington Barracks
Beattie Frances Miss, h 10 Allen
George H, bricklayer, bds 54 Allen
Jessie, wid Robert, h 212 Hollis
John, employee W Horton & Son, bds 212 Hollis
John T, bricklayer, h 54 Allen
Matilda, wid Robert, h 212 Hollis
Victor B, letter carrier, h 54 Allen
Beaumont John, laborer, h 41½ Charles
Beavin Rev Ambrose, curate St Luke's, bds 16 South, gone to New York
Beazley Albert, printer Holloway Bros, bds 19 Duncan
A Edward, employee Moir, Son & Co, bds 16 Grafton
Arthur L, clerk T H Beazley, bds 71 Cornwallis
BEAZLEY BROS., (Wm Beazley, Henry Beazley, R G Beazley), lightermen and submarine divers, room 23, Roy building, 75 Barrington. *See side lines.*
Elizabeth Miss, clerk Thos Little & Son, h 71 Cornwallis
Frank, checker, h 25 Bilby
Frank, employee Fader & Co, bds 204 Lower Water
Gabriel, carpenter, h 6 Summit
Heber, engineer W & A Moir, bds 25 Birmingham
Isaac, agent London Life Assurance Co, bds 19 Duncan
James, diver asst, h 4 Dresden Row
John, laborer, h 16 Grafton
John, carpenter, h 71 Cornwallis
John F, pilot, h 76 North
Libbie Miss, clerk McPherson & Freeman, bds 71 Cornwallis
Louisa E Miss, 71 Cornwallis, died Sept 9, 1899
Maggie Miss, typewritist, J A Leaman & Co, bds 1 Fenwick
Margaret Miss, bds 4 Dresden Row
Richard G, of Beazley Bros, h 19 Church

BEAZLEY BROS. Lightermen, Sub-Marine Divers and Contractors. ROOM 23, ROY BUILDING, 75 BARRINGTON STREET.

CRAGG BROS. & CO. Sell the Best - Razors and Shaving Outfit -

Bicycle Requisites IN GREAT VARIETY. A. M. BELL & CO. 67 UPPER WATER STREET.

Beazley Richard, laborer, h 19 Duncan
Robert E, clerk T Mitchell, bds 19 Duncan
T Henry, of Beazley Bros, h 91 Dresden row
Thomas, diver, h 2½ South Hollis
Thomas H, watchmaker and jeweller, 135 Argyle, h 71 Cornwallis
Thomas H, clerk W L Tuttle, bds Prince Lane, Dartmouth
Walter S, clerk Smith Bros, bds 71 Cornwallis
William, of Beazley Bros, h Ferguson's Cove
Beck Edward, laborer, h Rockingham, off Bedford Road, w s
John, laborer, 227 Albermarle, died Feb 17, 1900
Mary, wid John, h 356 Upper Water
John, laborer, h Rockingham
Beckham James D, roofer, h 35 Bilby
James D, jr, law student, bds 35 Bilby
Beckwith Bunthorne, gone to South Africa
E M, bookkeeper, Muir Son & Co, bds 121 Dresden Row
Horace L, of Eaton & Beckwith, h 153 Edward
Robert N, appraisor Customs, h 121 Dresden Row
Beddelecomb Samuel, mason, h 51 Lawrence
Bedford Allan, watchman, h 86 Lower Water
Frederick Sir, G D, K C B, Admiral and Commander-in-chief, h Admiralty House
John, manufacturers' agent, Bedford Chambers, 74 Bedford Row, h Bedford
Thomas, seaman, h 34 South Kline
Bedford Chambers, 74 Bedford Row
Beech Annie Miss, h 25 Wellington
Berd George, barrack master H M Dockyard, h do
Beehan Frank, laborer, h 98 Duffus
Beker Louisa, wid Henry, h 36 Starr, died May 24, 1899
Beeman, *see* Beaman
Behan John A, asst storekeeper, John Tobin & Co, h Dartmouth
Mark, bottler A Keith & Son, h Dartmouth
Beers Margaret Mrs, h 166 Albermarle
Beeszong George, seaman, h 41 Birmingham
Belcher Mary E, wid Joseph S, h 83 Robie
BELCHER'S FARMERS' ALMANAC, McAlpine Publishing Co, proprietors, 58 Robie
Bell Andrew M, of A M Bell & Co, h 133 Spring Garden Road
BELL, A. M. & CO., (A M Bell, A B Wiswell), wholesale & retail hardware, 67-69 Upper Water, head Furness Pier, *see top lines*
Annie, wid Henry H, bds 52 Morris
Alice M, tailoress, bds 10 Oak
Arthur F, gen secy Y M C A, 28 to 32 Prince, h 45 Edward
Charles, accountant Brown & Webb, h "Hazelwood," 335 Quinpool rd
F C, cashier C P R Telegraph Co, h Dartmouth
Frank H, barrister, etc, 45 Sackville, h 37 Pleasant
George, employee City Works, h 97 Kempt rd

D. H. CAMPBELL, FAMILY GROCER. TELEPHONE 282. BUTTER, CHEESE AND EGGS. 47 & 49 ARGYLE STREET, Choice TEA COFFEE, SPICES, CANNED GOODS, ETC.

M. A. BOREHAM. —Importer of— BOOTS AND SHOES, 145 ARGYLE ST.

BELL & CO.
PER WATER STREET.

ncan
n row

35 Argyle, h 71 Cornwallis
ce Lane, Dartmouth
nwallis
Cove
dford Road, w s
17, 1900

21 Dresden Row
Edward
sden Row

nd Commander-in-chief, h

mbers, 74 Bedford Row, h

h do

ay 24, 1899

& Co, h Dartmouth
th

McAlpine Publishing Co,

ring Garden Road
iswell), wholesale & retail
rness Pier, *see top lines*

rince, h 45 Edward
zelwood," 335 Quinpool rd
mouth
Pleasant
pt rd

—Importer of—
BOOTS AND SHOES,
145 ARGYLE ST.

T. C. Allen & Co. 124 & 126 GRANVILLE ST. General Job Printers, &c. Ask for Quotations.

BELL, ALFRED J.

GENERAL INSURANCE AGENT.

—REPRESENTING THE FOLLOWING COMPANIES—

FIRE.

INSURANCE COMPANY OF NORTH AMERICA
NATIONAL ASSURANCE COMPANY OF IRELAND
ATLAS ASSURANCE COMPANY OF LONDON
BRITISH AMERICA ASSURANCE COMPANY

PLATE GLASS.

CANADA ACCIDENT ASSURANCE COMPANY, OF MONTREAL

ACCIDENT AND GUARANTEE INSURANCE.

DOMINION OF CANADA GUARANTEE AND ACCIDENT INSURANCE COMPANY OF TORONTO

Capital and Assets represented, exceed $34,000,000.00.

Office 105 Hollis Street, Halifax, N. S., between Halifax and Queen Hotels. Phone 151.

Bds 2 Summer Street, phone 885.

Bell George H, miller, Gunn & Co, h 17 Russell
Helen N, Miss, principal School of Cooking, h 46 Inglis
J Thomas, plumber, bds 30 Veith
John, brewer, A Keith & Son, bds 38 South, gone to London, G B
John A, city auditor, City Hall, h 25 Morris
John F, stevedore, h 30 Veith
John S, groom, h 31 Morris
Leo, employee I C R, bds 30 Veith
L C Miss, bds 46 Inglis
Mary A Miss, saleslady Mahon Bros, bds Dartmouth
May Miss, employee Clayton & Sons, bds 30 Veith
Robert, art glass artisan and painter, D Roche, removed to St John
Robert W, clerk E W Crease, h 26 Brunswick
Rosina, wid Thomas, h 10 Oak
Sarah, wid James, bds 4 Ontario
Susie J, tailoress, bds 10 Oak
Thomas, pensioner, Oak, died April 16, 1900
Thomas, tinsmith, W S Craig, 316-318 Upper Water, bds Veith
Thomas E, clerk, Brown & Webb, bds 10 Oak
Belle Aire Hall, 143 Agricola
Bellefontaine George, laborer, h 44 r Dresden Row
George, laborer, h 3 Albermarle
George, truckman, h 19 Pine
Justin, hackman, bds 6 Fawson
Michael, employee Moir Son & Co, bds 44r Dresden Row

ROYAL WORCESTER AND FINE FANCY WARES. J. Cornelius, -Jeweller- 99 GRANVILLE STREET.

..Neektie Importers.. COLWELL BROS. 123 Hollis Street.

S. ARSCOTT & CO. Tanners & Wholesale Dealers in Leather, Hides, Skins, Etc.
Halifax Branch: O'CONNOR'S NORTH WHARF, UPPER WATER. Phone 970.

Bellefontaine Robert, mason, employee John McCrow, h Albermarle
Stephen, hostler, bds 130 Lower Water
William, employee C Brister, bds 26 Richmond
Zachary, florist, 45½ Fenwick, h do
Bellenger, Henry, coachman, h 61 Hollis, gone to Montreal
Bellevue House, 117 Queen, cor Spring Garden Road
Bellew, James, employee H M D, h 32 Artz Lane
Bellinger, Charles, driver, h 30 Pleasant Avenue
Belworth, Margaret, wid James, h 114r Hollis, rooms 37 & 38
Bendell, John, employee H M D, h 23 North Starr
William, bartender European Hotel, 270 & 272 Up Water, bds do
Bennett, Arthur J, cashier Pickford & Black, bds 251 Brunswick
Elizabeth, wid Edward, h 208 Maynard
Frank W, clerk Acadia Fire Insurane Co, bds 27 Brenton
George, carpenter, h 163 Gottingen
George A, physician, 197 Hollis, bds "Homeside," 45 Mumford Rd
George W, electrician Tram Co, h 50 LeMarchant
Harry, lineman Tram Co, h 69 Wellington
Henry C, clerk H H Fuller & Co, bds 15 Birmingham
J Gordon, physician, 197 Hollis, h "Homeside," 45 Mumford Road
James, fishman, h 297 South
John, candy-maker, bds 30 Creighton
John A, h 58 Birmingham
John A jr, painter, bds 58 Birmingham
John Mrs, groceries, 71 Wellington, h 69 do
John H, electrician, h 69 Wellington
John W, bookkeeper, h N W Arm, St Margaret's Bay Road, s s
Joseph B, manufacturers agent, h 308 Robie
Joseph R, wharfinger Pickford & Black, h 251 Brunswick
Margaret, wid John B, bds 63 Cunard
Oscar H, marine engineer, W & A Moir, bds 251 Brunswick
Rosanna Miss, h 91 Upper Water
Sarah, wid J B, bds 118 Lockman
Thomas, laborer, h 30 Creighton
Thomas jr, candy-maker, bds 30 Creighton
Walter, mechanical clerk, bds 63 Cunard
W Roy, clerk, William Taylor & Co, h 208 Morris
William T, of Boak & Bennett, h 27 Brenton
Bennison, Joseph, laborer, People's Heat & Light Co, h 69 Morris
Benson, William F, clerk, Bank of Montreal, gone to Newfoundland
Bent, Bedford R, vice-president Gunn & Co ltd, h 6 Richmond
Ella Miss, nurse Victoria General Hospital, h do
Frank P, clerk Money Order Office, h 38 Pleasant

BENTLEY & FLEMMING, (Thos. J. Bentley, John Flemming) **Blocks, Masts, Spars and Oars, Hard and Soft Wood, Timber, Plank and Boards, Ships' Boats at Lowest rates. Bentley's Wharf, Lower Water.**

BRUNSWICK ST. DAIRY, H. BURGESS, Prop. 255 Brunswick Street.

Ladies' Jackets, **W. H. CABOT,** 131 Barrington Street.

Tanners & Wholesale Dealers in
Leather, Hides, Skins, Etc.
UPPER WATER. Phone 970.

McCrow, h Albermarle

ichmond

ne to Montreal
ien Road
Lane
enue
is, rooms 37 & 38
n Starr
) & 272 Up Water, bds do
bds 251 Brunswick

o, bds 27 Brenton

Iomeside," 45 Mumford Rd
Marchant
on
5 Birmingham
neside," 45 Mumford Road

9 do

Margaret's Bay Road, s s
bbie
n 251 Brunswick

bds 251 Brunswick

on

08 Morris
nton
ght Co, h 69 Morris
gone to Newfoundland
d, h 6 Richmond
l, h do
Pleasant
(Thos. J. Bentley, John

ars, Hard and Soft Wood,
Boats at Lowest rates.

N. BURGESS, Prop.
255 Brunswick Street.

BALDWIN & CO. Headquarters for HANGING & TABLE and all kinds of LAMPS.
227 BARRINGTON STREET.

Bentley Gesener T, asst bookkeeper Gunn & Co ltd, gone to Amherst
Henry, seaman, bds 224 Upper Water
H S, clerk Union Bank, bds 129 North
John H, of Bentley & Layton, h 129 North
BENTLEY & LAYTON, (J H Bentley, A C Layton) wholesale and retail provision & commission merchants, 37 Argyle cor Sackville. *See bottom lines.*
Michael E, shoemaker, 155 Lower Water, h do
Sophia C, wid William, h 209 Lockman, died March 2, 1900
Thomas J, of Bentley & Flemming, h 81 King, Dartmouth
Wells, salesman Wm Muir Son & Co, h Dartmouth
William, carpenter, h 13 Maitland
Berchman, Maria, Sister St Patrick's High School, h 321 Brunswick
Beretth, Isadore, laborer, h 147 Lower Water
Berkeley, Charles A, prop restaurant, 9 Upper Water, h do
Berkeley House, Mrs J C Morrison, proprietress, 9 & 11 Inglis
Bernard, John, shoemaker, bds 49 Creighton
Mysie Miss, typewriter Clayton & Sons, bds 86 Granville
Berrigan, Dennis, porter J Tobin & Co, bds 26 Starr (South)
Ellen Miss, bds 26 Starr (South)
James, printer, h 110 Hollis, rooms 34 and 35
Laurence, carpenter, h 114 Agricola
Mary Miss, clerk, bds 26 Starr (South)
Michael, sexton St Mary's Cathedral, 10 Kline, died Feb 19, 1900
Nicholas, watchman, h 26 Starr (South)
Peter, carpenter, bds 114 Agricola
Thomas, h 166 Albermarle
Berringer, John Henry, male nurse, h 92 Wellington
James Mrs, employee C of E Coffee Rooms, 5 Upper Water, h do
Richard L, coal vendor, h 5 Shirley
William C, coal vendor, bds 5 Shirley
Berry. *See also* Barry.
Daniel, laborer, h 65 Coburg Road
Harry C, blacksmith H M Dockyard, h 3 North George
J Harry, clerk I C R, bds 11 Russell
James C, tram conductor, h 85 Argyle
William, custom house officer, h 32 John
Bertram Frederick, h 38 & 40 Buckingham
John H, grocer and pork dealer, removed to Sydney, C B
Beswick James S, boilermaker Ferguson & Cox, bds 250 Creighton
Roger, tram conductor, h 69 Dresden Row
Walter, switchman, h 250 r Creighton
Bess William, mason, h 54 John
Bethune Georgina Miss, 27 John, died March 29, 1900
James, proof reader Herald office, h 14 Walnut
Kenneth E, book-keeper, 37 John, died March 21, 1900
Betts Mary, wid John, groceries, etc., 28 Tower Road, h do

Bentley & Layton, Manufacturer of BOLOGNAS.
37 ARGYLE STREET.
PHONE 302.

BEST THING FOR POOR MAN,
MONTHLY INSTALMENT PLAN.
The Building Society, 95 Hollis Street.

CHARLES BRISTER, Dealer in all kinds of Old Metals. Leger Paper, Anchors, Chain, Graplings, Etc. CENTRAL WHARF.

G. H. CUTLIP, Painter, Paper-Hanger, Decorator, Etc. 82 GOTTINGEN, (Near People's Bank.) Established 1862.

Betty H Kemmis, Lt-Adjutant 3rd Batt R C R, Wellington Barracks
Beuree Ethel Miss, empl Clayton & Sons, bds 94 Gottingen
Bevis J Charles, porter R Urquhart & Son, h 18 Maple
James, fireman Moir Son & Co, bds 18 Maple
John, fruit merchant, h 22 Robie
Samuel, clerk, h 50 Henry
William, laborer, h 7 Lundy's Lane
Bezanson Alonzo, laborer, h 10 Gray's Lane
Edward J, teamster, h 211 Grafton
Elijah, stevedore, h 82 Maitland
Enos, cooper Geo E Boak & Co, bds 28 Grafton
Harding P, gents' furnisher, 125 Granville, bds Grosvenor hotel
James H, dairyman, h 30 Falkland
Mary, wid George, h 211 Grafton
Bezong Beatrice, wid Edward, h 154 Lower Water
Biauculli Dominick, harpist, h 108 Cornwallis
Bicheno Alfred, fireman, h 57 George
Bieswanger Charles, baggage-master I C R, bds Cameron hse, 8-10 North
William, bds 226 r Barrington
Bigby Alfred H, empl Academy of Music, bds 17 Granville
Robert F, tailor, h 17 Granville
BIGELOW DR HORACE H., dentist, 87 Hollis, bds Halifax hotel
& Hood (J E Bigelow) aerated waters and bottlers, and wholesale cigar merchants, 41 Bedford Row
J E, of Bigelow & Hood, bds Halifax hotel
Biggs William, employee H M D, h 6 Fern Lane
Biggers Albert, employee city works, h 170 Argyle
Sophia, wid William, h 51 Buckingham
Bigney Hazen B, fancy goods stores, 91 Barrington & 85 Gottingen, h 57 Birmingham
Billman, Chisholm & Co (Jas Billman, J Scott Chisholm) wholesale grocers and com merchants, 236 Hollis
Jas, of Billman, Chisholm & Co, h Herring Cove Road w s
Mary, wid Edward, confectionery, 4 Cornwallis, h do
Bingay John, acct Halifax Transfer Co, h 178¼ Pleasant
Bird Albert J, laborer, bds 13 North Starr
Daniel, h 102½ Queen
George R, laborer, h 13 North Starr
John, h 71 Maitland
John D, clerk A S R Co, ltd, h 112 Queen
Birrett Edward, laborer, h 122 Lower Water, gone to Canso
Joseph, laborer, h 154 Lower Water
William, laborer, h 154 Lower Water
Birkenhead Harry, mason, bds 25 Chestnut
William J, mason, h 25 Chestnut
Biscoe B, Colonel Lord Seymour's staff, bds Lorne house
Bishop Catherine, wid Wm, h 46 Maynard
Edward, pressman Clayton & Sons, bds 46 Maynard

Davis & Fraser, PORK PACKERS, Extra Mild Sugar-cured HAMS & English BREAKFAST BACON. 1 to 7 Campbell Road.

Dealer in all kinds of Old Metals. Leger Paper, Anchors, Chain, Graplings, Etc.
CENTRAL WHARF.

C R, Wellington Barracks
ls 94 Gottingen
h 18 Maple
Maple

Grafton
lle, bds Grosvenor hotel

Water
is

ls Cameron hse, 8-10 North

ls 17 Granville

87 Hollis, bds Halifax hotel
s and bottlers, and whole-

otel
Lane
Argyle

ngton & 85 Gottingen, h

Scott Chisholm) wholesale

ing Cove Road w s
nwallis, h do
¼ Pleasant

en
gone to Canso

orne house

46 Maynard

PORK PACKERS,
tra Mild Sugar-cured HAMS & English BREAKFAST BACON.
1 to 7 Campbell Road.

BLACK & FLINN, Lime, Bricks and Cement.
HUMPHREY'S WHARF,
171 UPPER WATER STREET.

Bishop Emery E, book-keeper Austen Bros, h 41 Coburg Road
Fredk E, of Wm Bishop & Son, bds 2 Windsor
George sr, empl Taylor's Shoe Factory, bds 20 Hunter
George jr, wharf builder, h and store, 24 Hunter
John M, empl Taylor's Shoe Factory, bds 46 Maynard
Richard, emp N S Furnishing Co, h 69 Dresden Row
Thomas, laborer, h 65 Wellington
Walter C, clerk Halifax Coal Co, bds 2 Windsor

BISHOP, W. & SON, Marble and Granite Monuments, Headstones, Tablets, and Cemetery Work of all kinds. Church Fonts, Tablets, &c., made to order. 123 Argyle St.

William, of Wm Bishop & Son, h 2 Windsor
William, employee Taylor's Factory, h 86 Charles
Bissett Blois, seaman, h 183 Creighton
Bisson William, bartender, h 63 Dresden Row

BLACK BROS. & CO., (G J Troop, W H Troop, G S Troop), hardware & ship chandlery, 49 Up Water. *See adv. per index.*
Celia Miss, h 21 Tower Road
Ellen A, bds 89 South Park

BLACK & FLINN (R J Flinn) commission and lumber merchants, 171 Upper Water, Humphrey's wharf. *See top lines.*
Harry, shipping clerk Brown & Webb, bds Dartmouth
James, storekeeper S S Halifax, h 54 Birmingham
J Albert, Major D S O, 6 Sp Garden Road, h 56 Robie
J S Rev, D D, Presbyterian, h 8 Tobin
John G, physician, 91 Hollis, h do
Laura M, wid J Rufus, bds 6 Lorne Terrace
Samuel G, h 89 South Park
Samuel H, clerk Halifax Banking Co, h Dartmouth
Walter A, clerk Pickford & Blacks, bds 89 S Park, gone to Toronto
William, head bartender Halifax Hotel, h 129 Pleasant
William A, of Pickford & Black, h Bedford

BLACKADAR BROS. (H D Blackadar, C C Blackadar) proprietors Acadian Recorder, 90-94 Granville
Charles C, of Blackadar Bros, h 227 Pleasant
Charles F, reporter Acadian Recorder, bds 275 Brunswick
Charles H, of C H Blackadar & Son, h 207 Lockman
C H & Son (Charles H Blackadar, W H Blackadar), sail makers, Brown's wharf, Lower Water
Frank A, clerk I C R, h Rockingham
Henry D, of Blackadar Bros, h 275 Brunswick
Henry D, jr, reporter Acadian Recorder, bds 275 Brunswick
Henry H, clerk, bds 18 Pleasant
Hugh S, solicitor, etc, room 1, Roy building, 69 Barrington, h 33 Harvey
Hugh W, postmaster, h 18 Pleasant
William H, of C H Blackadar & Son, h 60 North

CRAGG BROS. & CO. Games... OF ALL KINDS.

Go to:::: M. CONROYS, For Lace Curtains, Art Muslins and Satins. 49 GOTTINGEN ST.

Headquarters for the South End for Cheese, Groceries, and Provisions at **J. L. ARCHIBALD & SON**; Ring up TELEPHONE 857.

Blackburn Alfred, laborer, h 46 Bauer
Ann, wid William, h 148 Grafton
Charles, teamster, bds off St Margaret's Bay road
Edward, music teacher, h 19 Sackville
Henry S, laborer, h 19 Sackville
Rebecca Mrs, h 14 Albermarle
Robert L, electrician, h 19 Sackville
Samuel, laborer, bds 148 Grafton
Thomas, fisherman, h 46 Lower Water
William, laborer, h 15 Gottingen
Blackie. *See also* Blaikie
Charles, traveller Clayton & Sons, h 40 Allen

BLACKIE, E. SHERBURNE.

Chemist and Druggist,

17½ SPRING GARDEN ROAD,

Corner QUEEN, h 110½ Queen.

Blackman Albert G, brass moulder Longard Bros, h 56 LeMarchant
Arthur L, clerk, bds 322 Robie
Frederick E, clerk T C Allen & Co, h 31 Willow
Henry, clerk, bds 322 Robie
William, h 322 Robie
William B, compositor Recorder, h 222 Morris
Blackmore G Miss, accountant N S Tel Co, bds 75 Birmingham
Richard, employee Brigade office, h 75 Birmingham
Blackney F L Miss, typewriter Merchants' Bank, bds 10 Duncan
Frederick, policeman, h 10 Duncan
Blackwood David, appraisor customs, h 13 North Bland
David L, bookkeeper B A B & Tract Society, bds 13 Bland
Lewis A, clerk A M Bell & Co, bds 13 Bland
Margaret Miss bookkeeper Ladies College, bds 13 Bland (North)
Blagdon Andrew, carpenter, bds 230 Argyle
Charles H, h 12 Brunswick
James F, ledger keeper Merchants' Bank, h 18 Church
Blaikie. *See also* Blackie
Alexander Frederick, employee I C R, bds 4 Bloomfield
James, employee Moir, Son & Co, bds 4 Bloomfield
St D Howard, employee I C R, bds 4 Bloomfield
William, employee I C R, h 4 Bloomfield
Blain George, brass fitter, h 54 John
Blair Edgar D, liquors, 21 Sackville, bds 25 do
Samuel Capt, h 3 Lorne Terrace
Wilbur D, clerk J A Leaman & Co, bds 14½ South
Blakeborough Rebecca, wid Henry, h 24 Albermarle

D. H. CAMPBELL, ✻FAMILY GROCER.✻ TELEPHONE 282. *BUTTER, CHEESE AND EGGS.* 47 & 49 ARGYLE ST., Choice TEA, COFFEE, SPICES, CANNED GOODS, ETC.

Housekeepers Buy your Milk and Cream from **Brunswick St. Dairy,** 255 BRUNSWICK STREET.

& SON. Ring up TELEPHONE 857.

Bay road

Allen
NE.
uggist,
EN ROAD,
Queen.
Bros, h 56 LeMarchant
l Willow
Morris
ds 75 Birmingham
Birmingham
ank, bds 10 Duncan
orth Bland
ciety, bds 13 Bland
Bland
ge, bds 13 Bland (North)
, h 18 Church
ds 4 Bloomfield
Bloomfield
loomfield
d
do
14½ South
ermarle

. Dairy, 255 BRUNSWICK STREET.

WICKLESS OIL COOK STOVES.. for warm weather. A. M. BELL & CO. 67 UPPER WATER STREET.

Blakeley Robert Mrs, groceries, 84 Sackville, h do
William, clerk, bds 186 Upper Water
Blakeney Amos H, bookkeeper J M McGrath & Co, h 244 Agricola
Chambers, teamster, h 31 Beech
Charles S, second-hand furniture, 206 208 Argyle, h 11 Nor George
Cyrus E, teamster R A Croucher, bds 18 Blowers
Florence B, stenographer Merchants' Bank, bds 10 Duncan
Frederick, policeman, h 10 Duncan
George truckman, h 249 Brunswick
Gertrude, stenographer N S Furnishing Co, bds 10 Duncan
Herbert E, clerk G A Burbidge, bds 10 Duncan
Howard E, clerk, bds 244 Agricola
Lillian, Miss, employee Simson Bros & Co, bds 10 Duncan
Michael, carpenter, h 62 Windsor
Blakley George Captain, confectionery, prop Osborne House, 186-188 Upper Water
Harry P, clerk, bds 60 Charles
John H, merchant, h 60 Charles
George, teamster, h 249 Brunswick
Robert, laborer, h 84 Sackville
Blanchard Clifford, clerk, bds 12 Lucknow
Eliza R, wid Hiram, bds 12 South
Jessie Miss, bds 107 Morris
Bland Frances, wid Launcelot J, h 11 Birmingham
Lancelot John, staff clerk Brigade Office, h 19 South Clifton
Blandford W G, Captain R A, R A Barracks, Sackville
Blank Nellie Miss, employee H J Moss, bds 40 r Brunswick
William, wine room Halifax Hotel, h 129 Pleasant
Blaschky, Gustave, sausage maker, bds 11 North, gone to Boston
Blenkhorn, W Charles, passenger agent Plant Steamship Co, bds Albion Hotel, 20 and 22 Sackville
Blethen, Charles W, inland revenue clerk, h 148 South
Blewett, W H, commercial traveller, bds 38 Spring Garden Road
Bligh, Elizabeth A, wid Asahel B, h 40 Carleton
BLIGH, FREDERICK P, barrister and solicitor, room 3, 60 Bedford Row, h 40 Carleton. *See card opposite barristers.*
Harris H, clerk F D Corbett & Co, bds 28 Bland
BLIGH HOWARD, shipping master, 45 Bedford Row, h 28 Bland
William M, clerk, bds 28 Bland
Blind, School for the, C F Fraser, principal, Morris
Bliss, William, h 210 Albermarle
Blizard, John B, traveller Egyptian Oil Co, bds 18 Blowers
Blois, A L Mrs, Halifax Lending Library, 101 Hollis, h 23 Morris
Ernest, student, bds 255 Brunswick, gone to Sheet Harbor
Herbert S, dairyman, bds 49 Duffus
Hope H, student, bds 255 Brunswick
Louise Miss, dressmaker, h Brunswick cor Proctor's Lane

G. R. Allen, Practical Painter, Whitewasher, Tinter. 130 QUEEN STREET.

W. H. DRAKE, 105 BARRINGTON STREET, COR PRINCE. FINE GROCERIES, FRUITS, FARM AND DAIRY PRODUCE.

Nova Scotia Dairy, ALEX. BOND, Proprietor. PHONE 628. 35 KAYE STREET.

Blois Margaret, wid Hope H, bds 49 Duffus
Osborne, mgr Nova Scotia Bottling Co, h 23 Morris
William H, dairyman, h 49 Duffus
Bloomfield, Jas H, stationery, 238 Argyle, bds Globe Hotel, Barrington
Bluette, William H, traveller, h 38 Spring Garden Road
Blumb, Edward, clerk, bds 340 Oxford
Boak, Andrew B, of A B Boak & Co, h 63 Victoria Road
A B & Co, (Andrew B Boak, Stanley D Boak) wholesale dry goods, 151 Granville
BOAK & BENNETT, (Walter C Boak, Wm T Bennett) fish merchants, Lawson's Wharf, Lower Water. *See adv. per index.*
Edward, station agent, Richmond, h 61 Campbell Road
George E, of Geo E Boak & Co, h 78 Morris
BOAK GEORGE E. & CO., (Geo E Boak) West India fish and coal merchants, West India Wharf, 99 to 105 Lower Water. *See adv. per index.*
H W C, barrister, Bedford Chambers, h 28 South Park
Hon Robert, president legislative council, h 3 Fawson
Stanley D, of A B Boak & Co, bds 65 Victoria Road
Walter C, of Boak & Bennett, bds 35 Coburg Road near Seymour
Wm McC, com merchant, 136 and 138 Lower Water, h 7 Edward
Board of City Works, Jas J Hopewell, clerk, City Hall
Board of School Commissioners' Office, R J Wilson, sec'y, 81 Sackville
Board of Trade, C M Creed, 56 Bedford Row
Boardwell, John, baker Moir, Son & Co, h 72 West
Boehner, Reginald S, student, bds 15 Louisburg
Boggs, Charlotte, wid Thomas, bds 76 South
Herbert A, employee P O, bds 9 and 11 Inglis
Bolan, Lizzie Miss, bds 44 Gerrish
Boleman, Edward, artist, bds Grand Central House
Edward, carpenter, h 32½ West Young
Maurice, carpenter, h 213 Agricola
Maurice B, plumber, bds 213 Agricola
May Miss, employee Clayton & Sons, bds 213 Agricola
Bollard, Charles H, carpenter, h 72 Quinpool Road
Frances Miss, 15 Chestnut Place, died April 30, 1900
Mary Ann Miss, bds 28 Tower Road
Robert, plumber and tinsmith, bds Chestnut Place
Bolton, see also Boulton.
Anne, wid Thomas, h 156 Pleasant
Mary A, h 114 Creighton
Bonang, Andrew, carpenter, bds 234 Barrington
Augustus, cutter Clayton & Sons, h 64 Barrington
Isaac, carriage painter Robinson's stables, bds Dartmouth
Maud Miss, employee Clayton & Sons, bds 236 Barrington
BOND ALEXANDER, prop. Nova Scotia Dairy, whipping cream a specialty, 35 Kaye, h do. *See top lines.*

G. H. CUTLIP, IMPORTER OF WALL PAPERS. Established 1862. 82 GOTTINGEN, (Near People's Bank.)

FINE Jewellry To Order. J. CORNELIUS, Jeweller, 99 GRANVILLE STREET.

ALEX. BOND, Proprietor.
PHONE 628.
35 KAYE STREET.

h 23 Morris

ds Globe Hotel, Barrington
Garden Road

Victoria Road
Boak) wholesale dry goods,

Wm T Bennett) fish mer
er. *See adv. per index.*
Campbell Road
Morris
) West India fish and coal
05 Lower Water. *See adv.*

28 South Park
, h 3 Fawson
Victoria Road
Joburg Road near Seymour
Lower Water, h 7 Edward
City Hall
Vilson, sec'y, 81 Sackville

West
rg

Inglis

House

s 213 Agricola
Road
April 30, 1900

nut Place

n
arrington
bds Dartmouth
s 236 Barrington
Dairy, whipping cream a

Weller, 99 GRANVILLE STREET.

EDISON'S MIMEOGRAPH For Manifolding **T. C. Allen & Co.** Agents, GRANVILLE ST.

Bond B, asst matron Institution for Deaf and Dumb, bds do
Emma, wid Rev B B, h 18 South
George J Rev, editor Wesleyan, 141 Granville, h 142 Windsor
Joseph, gardener, h north end Windsor, w s
Joseph, cancer doctor, bds 35 Kaye
Libbie Miss, teacher, bds 35 Kaye
Bonea George, coal dealer, bds 147 Lower Water
Boner Augustine, cutter Clayton & Sons, h 64 Barrington
Bonin Joseph, carpenter, h 20 Maitland
Bonnell Saul H, carpenter, h 43 Allen
BONNER GEORGE W. G., man Bank B N America, 207 Hollis, h 23 Kent
James, employee N S Furnishing Co, Ltd, h 38 Grafton
Bonnevie Angus, laborer, bds 80 Cornwallis
George A, carpenter, h 80 Cornwallis
Thomas, driver A L Doyle & Co, h Oakland, N W A, south
Boosey Edgar, packer Simson Bros & Co, h 51 Willow
John, clerk W Cawsey, h 51 Willow
Booth Joseph, employee Acadia Sugar Refinery, bds 28 Grafton
Thomas S, dry goods, 126 Gottingen, h 236 Creighton

BOOTH THOMAS, Prop.

THE NOVA SCOTIA

MINERAL WATER AND SYRUP BOTTLING FACTORY.

MINERAL WATERS—Ginger Ale, Lemon, Raspberry Soda, Strawberry Soda, Football Punch, Orange Phosphate, Dandelion Stout, Soda Water, Cream Soda, Champagne Cider, Hop Tonic, Kola Champagne, W. G., Sarsaparilla, Teaberry, Stone Ginger Beer.

FRUIT SYRUPS—Raspberry, Vanilla, Strawberry, Lemon, Orange, Pineapple.

NON-ALCOHOLIC WINES—Cherry Brandy, Port, Sherry, Claret, Ginger, Pineapple, Raspberry, Strawberry, Orange.

FACTORY, 236 CREIGHTON ST. h do
TELEPHONE. All Orders Promptly Attended to.

Borden Henry C, LLB, of Borden, Ritchie & Chisholm, h 20 Victoria Rd
Robert L, Q C, M P, of Borden, Ritchie & Chisholm, h "Pinehurst," Quinpool Road, N W Arm

Bentley & Layton, Commission Merchants. 37 ARGYLE, Cor. SACKVILLE STS.

HOSIERY, **W. H. CABOT,** 131 Barrington St.

CHARLES BRISTER, Dealer in all kinds of OLD METALS. LEGER PAPER, ANCHORS, CHAIN, GRAPLINGS, ETC. CENTRAL WHARF
136 Bo HALIFAX.

BORDEN, RITCHIE & CHISHOLM.

Robert L Borden, Q. C., W. B. Almon Ritchie, Q. C.
J. A. Chisholm, LL. B., Henry C. Borden, LL. B.

BARRISTERS, SOLICITORS, &c.

Hesslein's Building 121 Hollis Street.

Cable address, "BORDEN."

Boreham Ernest E, city agent Confed Life Association, h 27 Victoria Rd
Ethel M Miss, teacher Morris street school, bds 441 Brunswick
BOREHAM, M. A., Boots and Shoes, 145 Argyle, h 441 Brunswick. *See bottom lines.*
Ralph, clerk Geo E Smith & Co, bds 441 Brunswick
Samuel, accountant, 28 Agricola, died Aug 25, 1899
Borgal Allister, clerk Graham & Pickles, bds 233 North
Benjamin J, carpenter, h 233 North
Charles, h 112 Gottingen
J Henry, chief steward S S Newfield, h 128 Gottingen
Minnie Miss, dressmaker, bds 112 Gottingen
Wilbert M, carpenter, bds 233 North
Borgia Sister Francis, tchr St Mary's Girl Sch'l, Grafton, bds 4 Barrington
Sister M, teacher St Marys Girls School, Grafton, bds 4 Barrington
Borne Edgar K, clerk Bremner Bros, bds 109 Maynard
Louis A, grocer, 108 Maynard, and janitor North Baptist church, h 109 Maynard
Borough William, driver for L S Davis, h 71 Sackville
Borton Clifford, plumber (with 1st Contingent), bds 1 Starr
John, plumbee, h 1 Starr (south)
John Mrs, confectionery, etc, 21½ Jacob, h 1 Starr
Sadie Miss, bds 1 Starr
Bossom Joseph, variety, h 96 & 98 Albermarle
Boston Hotel, E Kennard, manager, 146 Hollis
Boston House, John Madden, prop, 200 Lower Water, h do
BOSTON INSURANCE CO. (Capt. J. Taylor Wood, agent), 70 Bedford Row
BOSTON TRADING CO. (Geo. C. Cook, prop), Fruits, Produce, etc., 47 Upper Water and Power's wharf
Boston George, mechanic Henderson & Potts, h 48 Quinn
John, employee Sugar Refinery, h 364 Agricola extension
Lorne F, employee Henderson & Potts, bds 48 Quinn
Bonnell Cecil F, clerk Wm Stairs, Son & Morrow, bds 85 Gottingen
Frederick A, insurance agent, h 85 Gottingen
Boswell Matilda E Mrs, fruiter and confectioner, 94 Gottingen, h 85 do
William H, stableman Miller Bros, h 27 Albermarle
Bottomley John, carpenter, bds 9 Plover
Thomas, carpenter, 14 Atlantic, h 9 Plover

Umbrellas, Walking Sticks. COLWELL BROS. 123 Hollis Street.

M. A. BOREHAM, All the Leading Styles in BOOTS AND SHOES. 145 ARGYLE STREET.

aler in all kinds of OLD METALS.
EGER PAPER, ANCHORS, CHAIN,
GRAPLINGS, ETC.
ENTRAL WHARF

CHISHOLM.
B. Almon Ritchie, Q. C.
ary C. Borden, LL. B.
ICITORS, &c.
21 Hollis Street.
ORDEN."

Association, h 27 Victoria Rd
hool, bds 441 Brunswick
45 Argyle, h 441 Brunswick.

41 Brunswick
Aug 25, 1899
s 233 North

h 128 Gottingen
tingen

h'l, Grafton, bds 4 Barrington
l, Grafton, bds 4 Barrington
9 Maynard
itor North Baptist church, h

l Sackville
nt), bds 1 Starr

, h 1 Starr

rle
lis
er Water, h do
Taylor Wood, agent), 70

k, prop), Fruits, Produce,
arf
h 48 Quinn
Agricola extension
bds 48 Quinn
rrow, bds 85 Gottingen
ingen
ner, 94 Gottingen, h 85 do
Albermarle

ver

ll the Leading Styles in
BOOTS AND SHOES.
5 ARGYLE STREET.

HENRY BUSCH, ARCHITECT, 60 BEDFORD ROW.
HALIFAX. Bo 137

Bottomley Walker, carpenter, bds 9 Plover
Bouchard James, weaver Cotton factory, bds 23 Stairs
Boudreau Charles Z, laborer, h Bentley & Flemming's whf, 155 Lo Water
Charles, laborer, h 385 Agricola street extension
Ellen, wid Lennis, h 76 Maitland
Hector, broom sewer G Thompson, bds 76 Maitland
Simon, laborer, h 55 Longard Road
Simon, laborer, bds 53 Lower Water
Vincent, painter J L Vinecove, bds 76 Maitland
Boudrot Charles, sailor, died V G hospital, May 29, 1899
Boulton. *See also* Bolton
J Edward G, of Gordon & Keith, h 11 Young Avenue
Bourdillaut Eliza, wid Joseph, h 104 Hollis
Bourke, *see also* Burke
George, laborer, h 77 Dresden Row
Harry, barber, 60½ Dresden Row, bds 30 Cunard
John R, asst supt London Life Insurance Co, h 30 Coburg road
Kate, laundress, bds 77 Dresden Row
Nellie Miss, Moir, Son & Co, bds 77 Dresden Row

BOUTILIER AARON, Boarding and Baiting Stables, Dealer in Hay, Oats, Straw, Middlings, Bran, Shorts and Crop Feeds. 83 Argyle Street, Halifax, N. S., house 81 do

Ainsley, weaver, Cotton Factory, bds 351 Agricola extension
Albert E, milk dealer, h 189 Quinpool road
Albin U, cooper, h 26 North Starr
Angus, truckman, h 112 Maynard (gone to Boston)
Anne, wid Israel, h 26 Falkland
Annie, wid David, tailoress, h 29 Brunswick
Arthur M, moved to Winnipeg

BOUTILIER A. M. & CO.
(J. FRANK CROWE)
Wholesale Grocers & Commission Merchants.
WE KEEP A FULL LINE OF
STAPLE AND FANCY GROCERIES.
61 & 63 GOTTINGEN STREET.

Boutilier Arthur, of Fader & Co, h 45 Victoria Road
Arthur T, fruiterer, 19 Barrington, h 10 Blowers
BOUTILIER, BENJAMIN W., groceries, 66 Willow, bds 202 Hollis
Benjamin, amalgamator and miner, h 187 Quinpool Road
Blanchard, employee A Lamphier, bds 14 Quinn
Charles, laborer, h 24 Macara
Clara Mrs, h 132-134 Albermarle

THOMAS BRENTON, Merchant Tailor, 171 BARRINGTON ST.

W. H. DRAKE, Fine Groceries, Fruits, Farm and Dairy Produce. 105 BARRINGTON COR. PRINCE.

JAMES CLARK, PORK & BUTTER DEALER, 140 GOTTINGEN STREET.

Boutilier Donald, laborer, bds 351 Agricola extension
Edward N, of O'Brien, Mont & Co, h 21 Jubilee Road
Edward, h 43 Kempt Road
Elizabeth, wid Thomas, h 199 North
Eunice Miss, laundress, Victoria General Hospital, bds do
Frank, trainer, J A Leaman, bds 95 Morris
Frederick, teamster, bds 65 Brunswick
Freeman, carpenter, h 14 Quinn
G Owen, bookkeeper Fader & Co, bds 95 Morris
George, laborer, h 38 Yukon
George B, h 24 Compton Ave
George F, foreman J A Leaman & Co, h 95 Morris
George H, laborer, h Margaret's Bay Road
George R, employee Frank Reardon, bds 38 Yukon
George S, cooper, h 14 Union
George T, porter, Hillside Hall, bds 199 North
Guy, clerk Fader & Co, bds 95 Morris
Henry, wheelwright, h 16 Quinn
Jacob, carpenter, h 79 Agricola
James, cooper, h 351 Agricola extension
James N, 112 Gerrish
Jefferson, cooper, h 61 Bilby
John, teamster, h 9 Victoria Lane
John R, fisherman, h 14 Victoria Lane
Joseph F, night operator, N S Telephone, h 237 Brunswick
Lottie Miss, emp Clayton & Sons, bds 9 Poplar Grove
Mary, wid Benjamin, bds 20 Creighton
Mary E Miss, employee Clayton & Sons, bds 237 Brunswick
Norman, employee A S R, bds 43 Kempt Road
Oswald, carpenter, bds 79 Agricola
Peter, laborer, h 105 Kempt Road
Philip, painter, David Roche, bds 9 Chestnut
Robert, night porter Queen Hotel, h Dartmouth
Robert R, teamster, Cunningham & Curren, h 9 Chestnut
Rupert, of A M Boutilier & Co, bds 26 Falkland
Sophia, wid John, bds Willow, cor Robie (320 Robie)
Thomas, harness maker, h 208 Creighton
Wakefield, salesman, Clayton & Sons, bds 202 Hollis
William, bds 26 North Starr
William, fireman People's Heat & Light Co, h 9 Henry
William, jr, waiter, bds 268 South
William F, laborer, h 53 Henry
William H, salesman Clayton & Sons, h 68 Henry
William S, clerk Commercial Restaurant, bds 97 Morris
Willis, driver Clayton & Sons, h Worell's Cottage, off Lorne Terrace
William W, laborer Wanderers grounds, bds 38 Yukon
Winnifred Miss, cashier A M Boutilier & Co, bds 26 Falkland

Go to M. CONROY'S 49 Gottingen St., for Glove-Fitting Corsets.

G. R. ALLEN, Painter, Glazier, Paper Hanger, &c. 130 QUEEN STREET.

S. ARSCOTT & CO. Tanners & Wholesale Dealers in Leather, Hides, Skins, Etc.
Halifax Branch: O'CONNOR'S NORTH WHARF, Upper Water. Phone 970.

BOUTILIER'S West End Grocery, 66 Willow St., the Cheapest and Best Goods.

Bowden I Maud Miss, principal Beech Street School, bds 138 Robie
James V, printer, h 138 Robie
Laura J, teacher Bloomfield School, bds 138 Robie
William A, blacksmith, h 400 Agricola extension
Bowen Augustus, employee Pickford & Black, bds 223 Grafton
& Co, groceries, 26 Blowers cor Grafton
Frank, driver Bowen & Co, bds 31 Bedford Row
George H, machinist I C R, bds 305 Campbell Road
John W, clerk Gun wharf, h 54 Cornwallis
Mary, wid John, h 31 Bedford Row
Mary A, wid James, h 305 Campbell Road
Maurice, clerk Bowen & Co, bds 31 Bedford Row
William, laborer, h 161 Maynard
William, mason, h r 11 William
William J, of Bowen & Co, 17½ Grafton, h 31 Bedford Row
Bowers Alexander, employee C G Schulze, bds 152 Grafton
Anne, wid Stephen, h 98 Hollis
Edward A, storekeeper Dillon Bros, bds 10 Grafton
George W, laborer, h 93 Cornwallis
Harris, employee Moir Son & Co, bds 52 Grafton
Maggie Miss, employee Gordon & Keith, bds 10 Grafton
Mary A, wid Edward, h 91 Grafton
Ralph, fisherman and diver, h 52 Grafton
Susan, wid Samuel, h 10 Grafton
Theodore, boilermaker, h 29 Brunswick
William, fisherman, bds 52 Grafton
William, laborer, h 152 Grafton
William C, clerk James W McFatridge, bds 93 Cornwallis
William M, brakesman, h Veith
Bowes, Anne, wid Edward T, h Carleton House, 57-65 Argyle
Christina, wid John, h 41 Gerrish
Frederick C, of James Bowes & Sons, 142 Hollis, h Dartmouth
BOWES, FREDERIC W., journalist and prop Carleton House, 57-65 Argyle, h do
James, laborer, h 83 Albermarle
James & Sons, (F C Bowes) book and job printers, 142 Hollis

BOWES, JOHN, Book and Job Printer, 42 Bedford Row, h 116 Tower Road.

Mary, 158 Argyle, died Sept 3, 1899
Michael, agent Transfer Co, h 36 Dresden Row
Norman J, printer John Bowes, h 295 South
Timothy, shed foreman I C R, h 21 Gray's Lane
William, clerk S A Hiseler, 96 Upper Water, bds 41 Gerrish
Bowie, Edward, tailor Clayton & Sons, h 38 Carlton

THOMAS BRENTON, Merchant Tailor. 171 BARRINGTON ST.

E. W. CREASE, Wholesale & Retail Dealer in GROCERIES, FLOUR, FRUITS and VEGETABLES. OATS, BRAN, FEED, ETC. 147 Argyle & 152 Barrington Street.

BARNSTEAD & SUTHERLAND, 145 & 147 BARRINGTON STREET, SHEETING, TOWELS, and TABLE LINEN.

J. L. Archibald & Son. OUR MOTTO is everything of the very best at Lowest Prices in the line of GROCERIES. TELEPHONE 857.

Bowie James, mason, h 79 Buckingham
John, carriage trimmer, h 266 Maynard
William J, carriage painter, bds 38 Carlton
Bowler, Catherine, wid Morris, bds 7 Clifton
Maurice, upholsterer, h 165 Pleasant
Morris T, cloth inspector C F, h 7 Clifton
Stephen, laborer, bds 20 Hollis
Bowlus, Dominick, pedlar, bds 3 Gerrish
Edward, pedlar, bds 3 Gerrish
Joseph, pedlar, 1 Gerrish, bds 3 do
Bowman, Augustus, cutter Clayton & Sons, bds 64 Barrington
Harry, teamster James Watson, h 52 Gerrish
James, sea captain, h 11 Blowers
Lawrence, laborer, h 62 Gerrish
Lewis, laborer, h 213 Oxford
Maynard, official analyst, 66 Bedford Row, h 99 Queen
Maynard J F, clerk Equitable Life, bds 99 Queen
William, teamster J D Manuel, h 36 Chebucto Road
Bowser, Albert, clerk J H Emmett, bds 86 Gottingen
Alfred, clerk Merchants' Bank, bds 13 Morris
Charles W, clerk Carleton House, 57-65 Argyle, bds do
Francis John, clerk, bds 35 Agricola
George A, plasterer, h 5 Chestnut
George W, caretaker exhibition building, h 311 Windsor
John J, porter, h 24r Lower Water
Mary A, wid Jacob, h 169 Lockman
Theophilus S, of G M Smith & Co, h 69 Tower Road
William, clerk N S Nursery, bds exhibition building, Windsor
William, teamster, h 3 Lower Water
William, carpenter, h 35 Agricola
William H, com traveller, h 93 LeMarchant
Boyce, Elizabeth Miss, bds Upper Water
Henry, laborer, h 37 Stanley
Mary Ellen, bds 37 Stanley
Boyd John, stevedore, h 5 Gerrish Lane
Thomas, laborer, h 6 Islesville
Thomas A, mason, h 122 North
Boyle John, teamster, h 12 Lower Water
John W, laborer, h 114 r Hollis, room 18
Philip, policeman, h 96 Maynard
Sarah C Miss, music teacher, bds 96 Maynard
Brace John T, laborer, 146 Creighton, died July 9, 1899
Joseph, laborer, 160 Brunswick, died Dec 25, 1899
Lottie, wid Joseph, h 160 Brunswick
Martha, wid John, h 145 Creighton
Norman, painter, bds 145 Creighton
William, employee Dockyard, bds 145 Creighton

DAVIS & FRASER, ***PORK PACKERS*** Extra Mild Sugar-cured Hams and English Breakfast Bacon. 1 to 7 CAMPBELL ROAD

OUR MOTTO is everything of the very best at Lowest Prices in the line of GROCERIES. TELEPHONE 857.

AX.

nard
Carlton
ifton
t
Clifton

ns, bds 64 Barrington
2 Gerrish

l Row, h 99 Queen
bds 99 Queen
Chebucto Road
6 Gottingen
3 Morris
-65 Argyle, bds do

ling, h 311 Windsor

69 Tower Road
ibition building, Windsor

archant

a 18

Maynard
July 9, 1899
Dec 25, 1899

Creighton

PORK PACKERS
Id Sugar-cured Hams and English Breakfast Bacon.
7 CAMPBELL ROAD

Woolsey's Copper Paint, A. M. BELL & CO., Agents. HALIFAX.

Brackett A J Mrs, groceries, 21 Rottenburgh
Andrew J, barber, 97 Grafton, cor Prince, h 21 Rottenburgh
Ann, wid Andrew, h 47 Grafton
James M, policeman, h 33 Cunard
Brackley George S, clerk Jas Scott & Co, h 186 Gottingen
Bradbury John, shoemaker, 205 Grafton, h do
Bradley John, laborer, h Albemarle, cor George
John laborer, h 38 Stanley
Joshua, employee Clayton & Sons, bds 20 Hunter
Patrick, laborer, h 69 George
Robert P, wharf builder, h 20 Hunter
Thomas, laborer, h 41 Gerrish
William, employee Daily Echo, h 202 Hollis
BRADSTREET'S, F. W. HETHERINGTON, SUPT., rooms 24, 26 and 27 Metropole building, 193 Hollis
Brady Albert B, blacksmith, Hosterman & Graves, bds 86 Kempt Road
Andrew, messenger Commercial Cable Co, bds 11 Campbell Road
Arabella, wid John, h 88 Kempt Road
George F, grocer and confectioner, 78 Kempt Road, h 76 do
James, laborer, h 11 Campbell Road
John, carpenter, h 86 Kempt Road, died Feb 15, 1900
Norman, laborer, H M D, bds 86 Kempt Road
Braine Laurence B, medical student, Dalhousie, bds 124 Tower Road
Robert T, dry goods, h 124 Tower Road
Bramhall Ernest C, employee cotton factory, bds 7 Bloomfield
William, employee cotton factory, h 7 Bloomfield
Branch Ellen, wid Joseph, bds 47 Edward
William, storekeeper James Shand, h 28 Bauer
Brander Clifford G, clerk A Keith & Son, bds 36 Sackville
Emma, wid William G, h 242 Maynard
George, engineer, stmr Halifax, bds 36 Sackville
John, of Brander & Son, bds 36 Sackville
Morris & Co, (W R Brander, A D Morris) upholsterers and furniture dealers, 24 Barrington
Robert, of Brander & Son, h 36 Sackville
& Son, cabinet makers etc, 34 Sackville
William R, of Brander, Morris & Co, bds Lorne House
Brannan John A, truckman, 187 Creighton, died May 6, 1900
Brant Albert, painter, David Roche, bds 40 Dresden Row
Alfred, fireman Heat & Light Co, h 40 Dresden Row
Alonzo, plumber, Farquhar Bros, bds 40 Dresden Row
John, stonecutter, h 66 Maynard
Mary, wid James, h 8 Ontario
Michael, laborer, h 8 Ontario
Bras d'Or Marble Co, Limited, The, Geo Hattie secy, 23 Sackville
Braudis William, of John White & Co, h Pine, Dartmouth
Bray Lucy Miss, bds 7 Falkland

J. C. Dumaresq & Son, * ARCHITECTS * HALIFAX, N. S.

Waterproof Coats. COLWELL BROS. 123 Hollis Street.

BLACK & FLINN, OATS, BRAN, SHORTS, &c.
HUMPHREY'S WHARF,
171 UPPER WATER STREET.

142 **Br** HALIFAX.

Brayden Frank, tailor, Scovil & Page, bds Globe Hotel, 277 Barrington
Breen John, sailor "Taymouth Castle," h 8 Lockman Avenue
Samuel, saloon, 129-131 Albermarle, h do
Theresa, wid John, h 38 Macara
William, laborer, h 161 Maynard
Bremen John, employee Taylor's Shoe Factory, h 32 Maynard
Bremner Albert J, brush maker, h 5 Lawrence
Angus, teamster, h 104 Allen
Arthur, news agent, D A R, h 2 Black
Benjamin, shoemaker, h 42 Kempt Road
Benjamin, glass cutter, Frank Reardon, h 51 Buckingham

BREMNER BROS., (W. S. McPherson, H. C. DeWolf)
Commission Agents. We handle all kinds of foreign and domestic fruits and produce, 261 Barrington.

Charles, bds 104 West
Edward W, collector Halifax Trading Stamp Co, bds 31 Carleton
Ephraim, shoemaker, 25 Cunard, h 244 Maynard
George W, employee cotton factory, bds 104 West
Harry, clerk, Maling & Co, h 104 West
Henry A, shoemaker, h 44 Quinn
James, employee Henderson & Potts, bds 38 Willow
James J Col, inspector Customs, 249 Hollis, h 135 South Park
John A, truckman and variety, 187 Creighton, h do
Joseph, shoemaker, h 104 West
Joseph jr, teamster J McLearn & Son, bds 104 West
William, employee cotton factory, bds 104 West
William E S, clerk John F Outhit h 32 Carleton
Brennan Annie, seamstress, bds 5 Grafton
Abner N, fruit and confectioner, 205 Brunswick, h 2 Cunard Court
Edward, carpenter, h 36 Birmingham
Ellen, wid Thomas, h 250 r Creighton
Ethel Miss, saleslady, h Cunard Court
Ethel Miss, clerk E P Meagher, bds Carleton Hause, 57-65 Argyle
Frederick H, plumber, h 26 Moran
George, clerk, bds 5 Grafton
Hugh, laborer, bds 17 Cornwallis
I Miss, clerk F P Hayden, bds 10 Cunard Court
John, employee Taylor's factory, h 32 Maynard
John, cooper Geo E Boak, h 5 Grafton
Mary, bds 5 Grafton
Nicholas, storekeeper, h 5 Granville
P Francis, clerk post office, h 328 Gottingen
Richard, seaman, bds Upper Water
William J, teamster Rhodes, Curry & Co, h 79 Almon
Brennan's Billiard and pool saloon, 203 Brunswick
Brent Harriet, wid Samuel, h 58 Robie

M. A. BOREHAM, Prop. ARGYLE SHOE STORE
145 ARGYLE STREET.

Convert RENT MONEY into REAL ESTATE through THE BUILDING SOCIETY,
95 HOLLIS STREET.

, BRAN, SHORTS, &c.
HUMPHREY'S WHARF,
PPER WATER STREET.

Globe Hotel, 277 Barrington
Lockman Avenue
do

ory, h 32 Maynard
nce

ad
h 51 Buckingham

McPherson, H. C. DeWolf)
ll kinds of foreign and do-
ington.

Stamp Co, bds 31 Carleton
Maynard
s 104 West
t

ds 38 Willow
Collis, h 135 South Park
eighton, h do

bds 104 West
104 West
Carleton

runswick, h 2 Cunard Court

rleton Hause, 57-65 Argyle

ard Court
Maynard

ngen

o, h 79 Almon
nswick

p. ARGYLE SHOE STORE
45 ARGYLE STREET.

T. C. ALLEN & CO. BOOK BINDERS, ETC.
Ask for Quotations.
124 & 126 GRANVILLE ST.
HALIFAX.

Brenton C Freeman, foreman A L Doyle & Co, h 93 Lockman
Henry, clerk Thomas Brenton, bds 100 Sackville
John, trader, h 100 Sackville
M G, stenographer Herald Pub Co, bds 48 Spring Garden Road
BRENTON THOMAS, merchant tailor, 171 Barrington, h 100 Sackville. *See bottom lines.*
William R, jeweller, bds 100 Sackville
Bresnan Rev J T, Roman Catholic, h 40 Macara
Brett Julia, wid Patrick, h 162 Brunswick
Brew Henry, employee N S Furn Co, bds 56 Queen
Brewin Charlotte, wid John, h 60 Prince
John, shop keeper, h 60 Prince, died July 28, 1899
Brewer George S, employee I C R, h 48 Maynard
Briand. *See also* Brine, Bryan
Alfred, parcel post dept customs, h 12 Maynard
Benjamin, fisherman, h 97 Lower Water
Edward, employee Jubilee Cottage, 165 Jubilee Road
George, laborer, bds 147 Lower Water
Joseph, laborer, h 3 Salter
Justin, laborer, bds 147 Lower Water
Peter, laborer, h 147 Lower Water
William, laborer, bds 147 Lower Water
Briardene S S Co, ltd, H McC Hart, agent, Young & Hart's wharf
Bridge George H, teamster Sanford's mrkt, h 2 Dufferin Terrace, Cobg Rd
Brigade office, 6 Spring Garden Road
Briggs John D, electrician N S Telephone Co, h 13 Church
Brigham Sarah, wid William, bds 126 Robie
Brighley Henry, laborer, h 40 Kempt Road
Brigley Simeon, cooper, h 13 Sullivan
Brihm Emma Miss, h 2 Maitland
Sarah Miss, bds 2 Maitland
Bright Charles, coachman Mrs Moren, h 63 Hollis
Brims Alexander, brewer A Keith & Son, h 61 Morris
Mary C, teacher Morris street school, h 61 Morris
Robert, brewer Halifax Breweries, limited, h 61 Morris
Brindley Thomas F, laborer, h 176 Albermarle
Brine. *See also* Briand
F E, clerk People's Bank of Halifax, bds 6 Walnut
Geoage F, carpenter, h 37 Longard Road
John T, second hand dealer, 149 Creighton, h 151 do
Mary Ann, wid Charles, h 39 Longard Road
Maud Miss, weaver Cotton factory, bds 64 Macara
William C, of H H Fuller & Co, bds 10 Morris
Brinkman Charles F, sea captain, h 41 Windsor
Charles G, seaman, bds 41 Windsor
William F, cleak Faulkner & Co, bds 41 Windsor
Brinston George, employee H M Dockyard, h 60 East Young

THOMAS BRENTON, MERCHANT TAILOR.
171 BARRINGTON STREET.

D. & A. CORSETS, W. H. CABOT, 131 Barrington Street.

CHARLES BRISTER, Dealer in all kinds of OLD METALS, LEGER PAPER, ANCHORS, CHAIN, GRAPLINGS, ETC. CENTRAL WHARF.

Brison Foster, machinist, bds 20 Hunter
BRISTER CHARLES, marine stores, Central Wharf, h 405 Brunswick. *See top lines*
BRISTOWE JAMES, professor music, organist and choir master Trinity Church, h 66 Brunswick. *see adv per index.*
Randolph, employee Edward Ward, bds 88 Creighton
William G, machinist Longard Bros, h 431 Barrington
BRITISH AMERICAN ASSUR. CO. OF TORONTO, A J Bell, agent, 105 Hollis
BRITISH AMERICAN BOOK & TRACT DEPOSITORY, Roland Mellish, business manager, 115 Granville
BRITISH AMERICAN HOTEL, M Broussard, prop, 26-28 Up Wtr
BRITISH AND FOREIGN MARINE INS. CO. OF LIVERPOOL & LONDON, J T Twining & Son, agents, 22 Bedford row
BRITISH EMPIRE MUTUAL LIFE ASS. CO. OF LONDON G. B., L J McGhee, agent, 46 Granville
Britton Charles W, employee A S R, h 211 Creighton
Isabella, wid Alexander, h 17 Morris
James, stevedore, h 155 Campbell Road
James, fireman A S R, h 27 North Starr
Margaret, wid William, h 10 Lower Water
Broadhurst Benjamin, com merchant, h 29 Duffus
Charles A, machinist, h 128 South
Mary Ann, wid James, h 2 Ontario
Mrs M E, teacher Richmond school, bds 29 Duffus
William A, employee Tram Co, bds 2 Ontario
William C, laborer, h Geizer Hill Road, e s
Brock Catherine, wid John, bds 82 Kempt Road
W F, inspector Merchant's Bank of Halifax, bds Halifax Hotel
W R Co, wholesale dry goods, E P Ryan, agt Hx, 16 Roy building
Brockington Flora N Mrs, h 100 Grafton
Brockley Alfred W, piano maker, h 7 Brockley Lane
Broderick Ellen, wid James, h 55 Dresdan Row, died Sept 14, 1899
Patrick J, liquors, 30 Sackville, h 32 do
William, employee I C R, h 38 Starr
Brodie, Ada Miss, h 176 Lockman
Agnes Miss, employee Clayton & Sons, bds 3 Oakland Road
Douglas N, removed to Glace Bay, C B
Duncan, carriage builder, gone to Leadville, Colorado
Isabel Miss, h 176 Lockman
Isabel Miss, teacher, bds 109 Cunard
James P, jeweller M S Brown & Co, bds 66 Union
James T, carpenter, h 66 Union
John E, carpenter, h 3 Oakland Road
John Y, bds 66 Union
Louis, baker Fenton's, bds 3 Oakland Road
Margaret, bds 109 Cunard
Maud Miss, head nurse Victoria Order Nurses, bds 32 Grafton
William L, carpenter, h 68 Union

G. H. CUTLIP, Painter, Paper-Hanger, Decorator, Etc. 82 GOTTINGEN, (Near People's Bank.) Established 1862.

BENTLEY & LAYTON, POULTRY OF ALL KINDS, IN SEASON. 37 Argyle Street.

r in all kinds of OLD METALS,
ER PAPER, ANCHORS, CHAIN,
GRAPLINGS, ETC.
NTRAL WHARF.

entral Wharf, h 405 Bruns-

organist and choir master
adv per index.
88 Creighton
31 Barrington
OF TORONTO, A J

RACT DEPOSITORY,
5 Granville
ssard, prop, 26-28 Up Wtr
INS. CO. OF LIVER-
on, agents, 22 Bedford row
ASS. CO. OF LONDON
le
reighton

r
fus

9 Duffus
ario
s
ad
x, bds Halifax Hotel
agt Hx, 16 Roy building

Lane
, died Sept 14, 1899

3 Oakland Road

Colorado

3 Union

es, bds 32 Grafton

POULTRY
OF ALL KINDS, IN SEASON.
37 Argyle Street.

HENRY BUSCH, ARCHITECT---
60 BEDFORD ROW.
HALIFAX. **Br** 145

Brokenshire, John W, jeweller W E Brokenshire, bds 198 North
J W, jeweller, 213 Brunswick, h do
William E, jeweller, 19 Jacob, h 198 North
Brommit, David, fancy baker Moir, Son & Co, h 66 Agricola
George, confectioner Moir, Son & Co, bds 253 Albermarle
John, laborer, h 253 Albermarle
John, biscuit maker Moir, Son & Co, h 253 Albermarle
Brookfield Bros, (W H Brookfield, W G Brookfield) lumber dealers, Brookfield's Wharf, Upper Water

BROOKFIELD, SAMUEL M., Contractor, and Managing Director Halifax Graving Dock Company, ltd, 70 Granville, h ½ Pleasant

Walter G, of Brookfield Bros, h 56 Inglis
W Herbert, of Brookfield Bros, h 14 Hollis
Brooking, W Alfred, oiler Tram Co, bds 15 Morris
Brooklyn House, Mrs Anderson, 177 Upper Water, h do
Brooks, Albert, employee Taylor's Factory, h 32 Maynard
& Co, plumbers, 16 West
Eleanor Miss, h 141 Barrington
Eliza, wid, died V G Hospital Feb 28, 1900
Emma, wid Charles, h 250 Creighton
James, billiard marker Halifax Club, bds 40½ Brunswick
James, grocer, h Fairview, Bedford Road w s
John, employee "Recorder Office," h 83 Albermarle
John, lineman, city employ, h 62 Duke
John, fireman, h 46 Duke
John A, carpenter, h 62 Creighton
Mary, wid Tobias, bds 28 Birmingham
Moses, laborer, h 21 Prince
Peter, fisherman, h 21 Prince
Thomas, fisherman, h 57 Lower Water
Tobin, fisherman, h 21 Prince
Walter M, fisherman, h 21 Prince
William, laborer, h 83 Albermarle
William, fisherman, h 100r Lower Water
Brophy, John, engineer Dry Dock, h 16 Hanover
John Mrs, h 16 Hanover
Madge Mrs, emp Robt Taylor & Co ltd, h cor Veith and Hanover
Maria, wid, 204 Albermarle, died Feb 15, 1900
Marion, employee Robt Taylor Co ltd, bds 16 Hanover
Peter, laborer, h 91 Grafton
Reuben, stevedore, h 204 Albermarle
Brothers, Annie Miss, h 58 Spring Garden Road
Brough, William, teamster C S Davis, h 74 Willow

BROUSSARD, M., Proprietress British American Hotel, 26 & 28 Upper Water.

L. W. DIXON, Dealer in First-Class GROCERIES, Etc.
ARMY & NAVY SUPPLIES.
Telephone 1161. 70 BILBY ST., HALIFAX.

47 & 49 ARGYLE STREET,
Choice TEA, COFFEE, SPICES, CANNED GOODS, ETC.
D. H. CAMPBELL,
FAMILY GROCER.
TELEPHONE 282.
BUTTER, CHEESE AND EGGS.

FAMILY GROCER.
Oats, Bran, Feed, Etc.
147 ARGYLE & 152 BARRINGTON STREET.

JAMES CLARK, PORK & BUTTER DEALER,
140 GOTTINGEN STREET.

146 **Br** HALIFAX.

Brown, see also Browne.
Albert S, employee Alfred Brockly, bds 162 Creighton
Allen, laborer, h 10 Creighton, gone to Chelsey, Mass
Annie Miss, music teacher, bds 276 Robie
Annie, Capt S A, bds 84 Agricola, gone to North Sydney
A Madame, ladies' outfitter, 185 Barrington, h 37 Sackville
Annie, wid John H, h 20 Creighton
Arthur, salesman Mahon Bros, bds 53 Queen
Aubrey, moulder J Hillis & Son, h Dartmouth

BROWN BROS & CO., (W H Webb, W H Hamilton)
Duffus' Corner, Granville, cor Buckingham. Phone 199.

Dispensing and Family Chemists and Druggists;

Devote Special Attention to the compounding of Physicians' Prescriptions and Family Receipts, using always the very best drugs. Dealers in Soaps, Pomades, Brushes, Combs, British and American Patent Medicines, Homœpathic Remedies, Trusses and Surgical Appliances, &c.

Catherine, wid Albert H, h 162 Creighton
Catherine, wid Hugh, h 41 Maynard
Charles, contractor mason, h 52 Dresden Row
Charles, coal shoveller Halifax Coal Co, h Dartmouth
Charles, coal dealer, h 108 Chebucto Road
Charles, laborer, h 198 Maynard
Charles C, of Glenn & Brown, h 10 Gerrish
Charles O, asst bookkeeper Taylor's Shoe Factory, bds 46½ Maple
Charles W, teacher Morris St School bds 25 Morris
Clarence, blacksmith, bds Aberdeen Hotel, Argyle cor Sackville
David, laborer, h 13 Clifton
Edward, laborer, h 10 Creighton, gone to Chelsey, Mass
Edward, laborer, bds 151 Brunswick
Edward L, com traveller, bds 45 Victoria Road
Eliza Miss, bds 38 Queen
Ella, wid Geoffrey, h 116 and 118 Albermarle
Ellen, wid Thomas, h 70 Grafton

BROWN, F. R.,

WILSON'S STOVE STORE,

Stoves, Ranges, Ships' Castings, Kitchen Furnishings, H A Furnaces, Lobster Factory Outfits, Sheet Metal Workers, Plumbing, &c.

☞WRITE FOR ESTIMATES.

208 HOLLIS ST., h 243 South

EDWARD W. CREASE,
Wholesale and Retail Dealer in
GROCERIES, FLOUR, FRUITS, and VEGETABLES.

Cragg Bros. & Co. GAMES of all Kinds.
CORNER
GEORGE & BARRINGTON STS.

RK & BUTTER DEALER,
40 GOTTINGEN STREET.

X.

bds 162 Creighton
to Chelsey, Mass
Robie
gone to North Sydney
rrington, h 37 Sackville

53 Queen
Dartmouth

(W H Webb, W H Hamilton)
r Buckingham. Phone 199.

and Druggists;

to the compounding of
and Family Receipts,
est drugs. Dealers in
, Combs, British and
es, Homœpathic Reme-
Appliances, &c.

ighton

den Row
Co, h Dartmonth
Road

Gerrish
Shoe Factory, bds 46½ Maple
bds 25 Morris
Hotel, Argyle cor Sackville

e to Chelsey, Mass

oria Road

bermarle

VE STORE,

Kitchen Furnishings,
tory Outfits, Sheet
mbing, &c.

ATES.

LIS ST., h 243 South

GAMES of all Kinds.
CORNER
GEORGE & BARRINGTON STS.

LEWIS ARCHIBALD, CARPENTER & BUILDER, 132 SOUTH ST. Jobbing promptly attended to. Phone 1094. See Adv.

Brown Frances M, tailoress Clayton & Sons, bds 49 Dresden Row
George, laborer, h 69½ George
George, laborer, bds 151 Brunswick
George, driver Halifax Coal Co, h Dartmouth
George C, carpenter, bds 53 Queen
George R, h 17 Campbell Road
Georgina, wid Charles E, h 16 South Park
Gilbert C, teamster, bds 46½ Maple
Harry, clothing and gents' furnishings, 217 Lower Water
Harry E, laborer, bds 151 Brunswick
Harry J, bookkeeper Wilson's stove store, bds 243 South
Henry, laborer, h 158 Albermarle
Henry A, carpenter, h 9 Summit
Henry W, groceries, Ferry wharf, foot George, h do
Hugh, milkman, h 29 Kempt Road
J Harvey, wholesale tea, 101 Upper Water, h 181 Lockman
James, truckman, h e s Africville
James, teamster Halifax Coal Co, h 9 Mulberry Lane
James F, mason, h 51 Willow, gone to Sydney
James H, drug clerk, bds 41 Maynard
James H, bookkeeper, bds 243 South
James J, clerk P & B wharf, bds 8 Willow
Janie Miss, tailoress A E McManus, bds 53 Queen
Johanna Miss, bds 38 Queen
John, employee A S R, h Africville
John, truckman, h 112 Almon
John, laborer, h 49 Dresden Row
John, mason, h 43 Birmingham
John, teamster Dominion Coal Co, h 75 Dresden Row
John, stonecutter, h 43 Birmingham
John, storekeeper Cronan's wharf, h Albermarle
John, truckman, h Africville, e s
John, bicycle repairer E P Forbes, bds 276 Robie
John, laborer, h 8 Cornwallis Lane
John A, teamster, h 70 Dresden Row
John Mrs, groceries, 188 Creighton, h do
John jr, bds 8 Willow
John A, packer Kelley & Glassey, h 97 Upper Water
John H, bookkeeper Kelley & Glassey, h 135 South Park
John H, jeweller C G Schulze, h 12 Henry
John P, carpenter I C R, h 8 Willow
John T, truckman, h Africville e s
Joseph B, agent, h 64 Windsor
Joseph K, carpenter, h 46½ Maple
Leon O, groceries, etc, 64 Windsor, h do
Lavinia C, wid Albert, h 160 Creighton
Louisa J, wid Rev Philip, h 208 Morris

G. H. CUTLIP, IMPORTER OF WALL PAPERS. 82 GOTTINGEN, (Near People's Bank.) Established 1829.

J. C. DUMARESQ & SON, Architects HALIFAX, - N. S.

..TENNIS SUITS.. COLWELL BROS. 123 Hollis St.

Tower's Oiled Clothes, A. M. BELL & Co. Agents, HALIFAX.

Brown M S & Co (J Watson Vidito), wholesale and retail jewellers, watch-makers, opticians, 130 Granville
Mabel Miss, employee Taylor's shoe factory, bds 190 Albermarle
Margaret, wid Robert, h 243 South
Mark, carpenter, h 53 Queen
Maria Mrs, h 94 Albermarle
Martin, engineer S S Lunenburg, h 31 Cornwallis
Mary E, tailoress Clayton & Sons, bds 49 Dresden Row
Mary, wid John, h 10½ Cornwallis
Mary A, wid George P, h 243 Brunswick
Mary C, wid Edward K, h 207 South Park
Mary E, clerk J A Gass & Son, bds 53 Queen
Matthew, driver Halifax Coal Co, h Dartmouth
Michael, laborer, h 7 Maple
Michael, accountant, 44 Granville, bds 12 South
Nicholas, laborer, h 190 Albermarle
Patrick, laborer, h 105 Brunswick
Percy A, asst bookkeeper Fader & Co, bds 45 Victoria Road
Richard, gas fitter, bds 105 Brunswick
Russell B, drug clerk Brown Bros & Co, bds 64 Windsor
Samuel sr, teamster, h 4 Seymour
Samuel, employee H J Moss, bds South
Samuel E, clerk Wm Stairs, Son & Morrow, h 8 Edward
Sarah, dressmaker Miss Norton's, bds 53 Queen
Sarah, wid Hugh, stewardess S S Beta, bds 9½ Belle Aire Terrace
Seymour, blacksmith Robinson's stables, bds Aberdeen Hotel
Thomas, agent Montreal Watch Co, Ltd; M S Brown Co, Ltd; North West Arm Co, Ltd; 128 Granville; h 38 Queen
Thomas, clerk Halifax Breweries, Ltd, bds 5 Church
Thomas, laborer, h 5 Cunard Court
Thomas, employee A S R, h Africville, w s
Thomas F, temperate drinks and confectionery, h Africville, e s
Thomas J, carpenter, bds 41 Maynard, gone to Sydney

BROWN & WEBB, (W. H. Webb, James H. Angwin)
WHOLESALE DRUGGISTS.
SPICE GRINDERS, MANUFACTURING CHEMISTS,
Corner HOLLIS and DUKE STS. (House founded 1824.)

William, cooper, h Africville, w s
William, laborer, h 100 Maitland
William, jeweller, M S Brown & Co, h 15 Gerrish
William, h 151 Brunswick
William A, bds Ferry wharf, foot George
William H, chimney sweeper, h 70 Albermarle

M. A. BOREHAM, BOYS' and GIRLS' STRONG SCHOOL BOOTS a Specialty. 145 ARGYLE STREET.

. M. BELL & Co.
Agents,
HALIFAX.

holesale and retail jewellers,
lle
tory, bds 190 Albermarle

Cornwallis
49 Dresden Row

ck
Park
Queen
rtmouth

12 South

ds 45 Victoria Road

bds 64 Windsor

ow, h 8 Edward
Queen
ds 9½ Belle Aire Terrace
bds Aberdeen Hotel
d; M S Brown Co, Ltd;
ille; h 38 Queen
ls 5 Church

s
nery, h Africville, e s
ne to Sydney

Webb, James H. Angwin)

GISTS.
NG CHEMISTS,
House founded 1824.)

Gerrish

narle

S' and GIRLS' STRONG
OOL BOOTS a Specialty.
ARGYLE STREET.

BLACK & FLINN, Lumber, Shingles & General Building Materials.
Humphrey's Wharf, 171 Upper Water St.

Brown William L, city treasurer, City Hall, h 79 Victoria Road
William M, clerk, Harris & Horton, bds 208 Morris
William N, blacksmith, 19 Argyle, h 26 Robie
William P, bds 1 Hollis
Winfred, office clerk, Moir Son & Co, bds 64 Windsor
Z D Miss, stenographer, I B Shaffner & Co, bds 64 Windsor
Browne, *see also* Brown
Alfred, supt R R mail service, 8 Jubilee Road, died Feb 5, 1900
George, carpenter, h 12 Willow
Henry, watchmaker, M S Brown & Co, h 6 Cunard Court
Nicholas M, mason, bds 276 Robie
Thomas J, clerk, bds 276 Robie
Thomas T, mason h 276 Robie
William, pensioner, h 151 North
William Mrs, dressmaker, h 151 North
William H, h 266 Gottingen
Brownley Archibald, gardener, h 4 Blowers
Archibald, jr, metal worker, bds 4 Blowers
John J, tinsmith and plumber, 265 Barrington, h do
May Miss, dress maker, bds 4 Blowers
Bruce Andrew D, groceries, 5 Salter, h 200 Morris
Jane Miss, teacher Almon Street School, bds 15 North
Bruin Charlotte, variety, h 93 Albermarle
Brunell Eugene, teamster, Brown & Webb, h 93 Almon
Brunswick Hotel, Mrs F J Stoneman prop., 305 Brunswick
Brunt Albert, paper hanger, D Roche, h 40 Dresden Row
Alfred, fireman People's Heat & Light, h 40 Dresden Row
Arthur E, plumber, bds 100 Quinpool Road
Charles, teamster, h 41 Seymour
Charles H, cooper, Kavanagh & Co, h 41 Seymour
Edward, teamster, h 3 Bedford Row
Frank, barber, bds 66 Maynard
Howard, student, bds 113 Maynard
James U, carpenter, h r 297 South
John, carpenter, h 100 Quinpool Road
John F, stonecutter, h 66 Maynard
John G, printer, h 113 Maynard
John S, salesman Singer Manfg Co, h 61 Willow
Lawrence, employee Farquhar Bros, Barrington
Lewis J, carpenter, h 1½ Yale
Vincent, paper hanger, D Roche, bds 66 Maynard
William P, bricklayer, h 106 Cornwallis
Brunyate Arthur R, employee I C R, bds 56 Charles
Brush George W, carpenter, h 14 Black
John W, storekeepeer City works, bds 37 Artz Lane
Mary Miss, h 13 Artz Lane
Richard A, carpenter, h 13 Artz Lane
Susan Miss, seamstress, bds 13 Artz Lane

Fresh Milk & Cream delivered daily, by Brunswick St. Dairy, 255 BRUNSWICK STREET.

...MILLINERY... W. H. CABOT, 131 Barrington Street.

Go to M. CONROY'S 49 Gottingen St., for Glove-Fitting Corsets.

T. C. ALLEN & CO. PRINT from Type • • • Copper-plate and Steel Die.

Brush William H, carpenter, h 37 Artz Lane
Brushett George, grocery clerk M Marshall, gone to Burin, Nfld
Richard W, night watchman C F, h 17 Clifton
Bryant. *See also* Briand
Herbert, of H Bryant & Co, h 82 Robie
BRYANT H & CO. (Herbert Bryant), Wholesale Tea Importer, 14 Upper Water. *See page 3.*
William R, janitor St Paul's Mission Hall, h 24 George
Bryenton John, asst editor Chronicle, h 122 Hollis
Brymer Mary A, wid Robert, h 290 Barrington
Robert W, bookkeeper J E Myers, bds 290 Barrington
Buchanan John A, cooper, h 140 Creighton
John Mrs, groceries, 140 Creighton, h do
Margaret, wid Walter, bds Home for Aged Women
Margaret, wid William, h 6 Bloomfield
Mary, music teacher, bds 20 Cornwallis
Thomas J, shoemaker F Hatchett, h 20 Cornwallis
Buckley Abigail, wid James, bds 209 South Park

BUCKLEY ALBERT H., PH M., Chemist and Druggist, 49 Spring Garden Road, h 56 do, Halifax, N. S.

BUCKLEY A. F., physician and surgeon, office, room 4, St Paul building, h 209 South Park

BUCKLEY BROS.,
PHARMACEUTICAL CHEMISTS,
— IMPORTERS AND DEALERS IN —
DRUGS, CHEMICALS AND DRUGGISTS' SUNDRIES,
Proprietors of Oxford Cough Syrup, Regina Cologne, Oxford Bitters.
St. Paul Building, Cor. Barrington and Prince Streets, Halifax, N. S.

Clarence E A, bookkeeper Buckley Bros, bds 209 South Park
David, laborer, h 180 Barrington
E M, dry goods and millinery, 136 Gottingen, h Hollis cor Sackville
John, locksmith, 31½ Sackville, bds 70 Charles
John P, grocer, 214 Lower Water, h 212 do
Mary, wid Nicholas, h 19 Gottingen
May, dressmaker, h Hollis
Peter, upholsterer, bds 212 Lower Water
William, employee N & M Smith, h 22 Rottenburg
William P, of H D MacKenzie & Co, bds 19 Gottingen
BUDGE DANIEL, general station supt Halifax and Bermuda Cable Co, limited, bds Lorne House
Budrow, Venner, painter J L Vincove, bds Maitland

Davis & Fraser, PORK PACKERS, Extra Mild Sugar-cured HAMS & English BREAKFAST BACON. 1 to 7 Campbell Road.

PRINT from Type • • •
Copper-plate and Steel Die.
AX.

Lane
all, gone to Burin, Nfld
h 17 Clifton

Robie
), Wholesale Tea Importer, 14

on Hall, h 24 George
122 Hollis
rington
bds 290 Barrington
nton
, h do
or Aged Women
field
allis
h 20 Cornwallis
outh Park

H., PH M., Chemist and
oad, h 56 do, Halifax, N. S.
surgeon, office, room 4, St Paul

L CHEMISTS,
DEALERS IN —
RUGGISTS' SUNDRIES,
Regina Cologne, Oxford Bitters.
gton and Prince Streets,
. S.

Bros, bds 209 South Park

Gottingen, h Hollis cor Sackvile
s 70 Charles
h 212 do
n

Water
h 22 Rotte burg
Co, bds 19 Gottingen
upt Halifax and Bermuda Cable

bds Maitland

PORK PACKERS,
r, Extra Mild Sugar-cured HAMS &
English BREAKFAST BACON.
1 to 7 Campbell Road.

Lewis Archibald, CARPENTER & BUILDER,
132 SOUTH STREET.
Jobbing Promptly Attended to.
Phone 1094. See Adv.

BUILDING AND BENEFIT SOCIETY AND SAVING'S FUND, 95 Hollis. *See side lines.*

Bulger, Charles J, baker W H Jessop, h Pleasant avenue
Charles, teamster Jas Dempster & Co, h Atlantic
James W, clerk W U Tel Co, bds 8 Cunard Court
John stevedore, bds 64 Agricola
John, fireman Lily, h 3 Cunard Court
Margaret, wid James, 112 Albermarle, h 114 do
William, laborer, bds 227 Creighton
Bullock, C Aubrey B, cashier Eastern Canada Savings & Loan Co ltd, bds 94 Tower Road
Edith M, wid C Beverley, h 94 Tower Road

BULLOCK F. W.,
Commission Agent and Broker,
Room 42 Metropole Building, 193 Hollis, h 66 South

John, pressman Clayton & Sons, bds 12 Starr
Rev R H. D D, Church of England, h 76 South
William H Rev, chaplain H M Garrison, h 114 Tower Road
BULMER JOHN T., barrister, 197 Hollis, h 3 Artillery Place
Bungey, Arthur E, stevedore, h 19 North Starr
Burbidge, see also Burbridge

BURBIDGE, G. A.
Chemist and Druggist,
GRADUATE OPTICIAN.
LONDON DRUG STORE.
TEL. 153. 147 HOLLIS ST.
WEST END PHARMACY.
TEL. 314 174 SPRING GARDEN ROAD.

Burbidge James, carpenter, h 132 Windsor
Leah, wid David H, h 88 Robie

L. W. Dixon, Dealer in First-Class GROCERIES, Etc.
ARMY AND NAVY SUPPLIES.
TELEPHONE 1161.
70 Bilby St., HALIFAX.

Your Mortgage, Is it Reducing? The Building Society The Easiest and Best Way of Paying it Off.

BARNSTEAD & SUTHERLAND, KID GLOVES. 145, 147 BARRINGTON STREET.

S. ARSCOTT & CO. Tanners & Wholesale Dealers in Leather, Hides, Skins, Etc.
Halifax Branch: O'CONNOR'S NORTH WHARF, UPPER WATER. Phone 970.

Burbridge, see also Burbidge.
Albert, carpenter, bds 4 Summit
Cyrus, carpenter, h 6 Summit
Joseph, carpenter, h 16 Summit
Rebecca, wid Cyrus, h 4 Summit
Richard A, chief county constable, county court house, h Dartmouth
Burchell, Bertha Miss, dressmaker, bds 27½ North Starr
Eliza, wid John, h 33 Acadia
Ernest W, stevedore, bds 33 Acadia
James G, asst bookkeeper, John P Mott & Co, h Dartmouth
Robert I, apprentice Clayton & Sons, bds 33 Acadia
Burenstein, Joseph, interpreter I C R, h 97 Maynard
Burford, Joseph, customs officer, h 18 Williams
Burgess, Adam, teamster, bds 31 Veith
Daniel W, laborer, h 37 Bloomfield
Ephraim J P, h Rockingham, Bedford Road, w s
Frank, clerk Halifax Coal Co, bds East Young
Frank, teamster, bds 31 Veith
George, driver Queen hotel, h 160 North
George, employee Elmwood, bds 160 North
George, employee A S R, h 31 Veith
Harry E, clerk C Davis, h 60 Almon
BURGESS, HERBERT, prop Brunswick Street Dairy, 255 Brunswick, bds do. *See bottom lines.*
Mary, wid John A, h 221 North
Theodore, car driver, h 4 Fawson
William, teamster E R Wright, bds 31 Veith
Burgoyne, Colin W, carpenter, h 5 Agricola
David W, steward, h 50 Charles
George, printer Herald Printing House, h 22 Bloomfield
John, mgr Herald Publishing House, h 71 Victoria Road
John, laborer, bds 5 Agricola
Stanley J, student, bds 71 Victoria Road
Wilfred C, operator Herald Pub Co, bds 71 Victoria Road
Burke, see also Bourke.
Alicia, wid Hans, h 25 Wellington
Bella, wid Patrick, employee Clayton & Sons, h 68 Gerrish
Edmund R, clerk Imperial Pub Co, bds 45 Hollis
George, cooper, h 164 Up Water
James, laborer, City Works, h 21 Clifton
James D, car driver, h 102 Argyle
James J, night watchman, h 45 Hollis
John, porter M T Foster, bds 164 Upper Water
John, laborer, h 159 Lower Water
John, clerk, bds 124 Dresden Row
John E, operator C P R Telegraph Co, bds Carleton house
Mary Miss, employee cotton factory, h 7 John
Mary, wid John, h 412 Upper Water

BRUNSWICK ST. DAIRY, H. BURGESS, Prop. 255 Brunswick Street.

JAMES CLARK, PORK & BUTTER DEALER.
140 GOTTINGEN ST.

Burke, Patrick, carpenter, bds 22 Dresden Row
William E, florist Lord Seymour, h 124 Dresden Row
Burley William, foreman City Works, h 35 Falkland
Burnaby Annie, wid James, h 29 Brunswick
James, gunsmith, h 45 Brunswick
Burnard Mary Miss, typewriter Clayton & Sons, bds Granville
Burnell Eugene, teamster, Brown & Webb, h 93 Almon
Burnett Frederick, petty officer, 62 Torpedo Boat, h 48 Lockman
James, truckman, bds 232 West Young
Burnette John, employee R Taylor Co Ltd, h 49 Creighton
Burnitt W K M, clerk Bank B N A, removed to New York
Burnley Arthur, junk dealer, h 6 North Creighton
Burns Albert, coachman Snow & Co, 90 Argyle, h 22 Robie
Annie, wid John, h 12½ Brunswick
Bridget Miss, bds 28 Spring Garden Road
Burton, employee Snow & Co, h 22 Robie
Clarence T, of Burns & Co, h 312 Robie
& Co, (C T Burns) mantels, 81-83 Granville
Frederick S, clerk W B Arthur & Co, bds 312 Robie

BURNS JAMES, Groceries and Liquors, Country Produce, etc, 251 Agricola, and 66 and 68 Almon Sts. h 249 Agricola.

James, truckman, h 149 Agricola
James, saddler, Knight & Munro, bds 95 Upper Water
James A, employee R Taylor Co, Ltd, and grocer, 73 Kempt Road, h do
James J, laborer, h 71 Kempt Road
James P, laborer, h 57 Maynard
John, plasterer, h 10 Chestnut Place
John, laborer, h 1 Albert
John, laborer, h 25 North Starr
John, checker freight shed, bds 12½ Brunswick
John D, traveller A Keith & Son, h 14 Green
John E, city water inspector, City Hall, h 28 Spring Garden Road
Kathleen Miss, employee R Taylor Co, Ltd, bds 73 Kempt Road
Louisa, wid George, h 312 Robie
M, employee R Taylor Co, Ltd, h 56 Dresden Row
Margaret, wid James, bds 35 Duffus
Mary F, employee Cotton Factory, bds 149 Agricola
Mary, wid Timothy, h 28 Spring Garden Road
Maxwell, truckman, h 7 Bower Road
Michael, laborer, h 26 Grafton
Michael, copper-smith, bds 12½ Brunswick
Michael M, shoemaker, Taylor's factory, h 56 Dresden Row
Nellie, employee Cotton Factory, bds 167 Agricola
Patrick, laborer, h 28 Salter
Peter, collector, bds 73 Kempt Road
Robert P, collector, h 158 North

BENTLEY & LAYTON, WHOLESALE & RETAIL Provision Dealers. 37 ARGYLE STREET.

47 & 49 ARGYLE STREET.
Choice TEA, COFFEE, SPICES, CANNED GOODS, ETC.
D. H. CAMPBELL, FAMILY GROCER.
TELEPHONE 282.
..Butter, Cheese and Eggs..

HENRY BUSCH, ARCHITECT, 60 BEDFORD ROW.

Burns Sarah, wid Thomas, h 213 Albermarle
Teresa Miss, emp P J Hanifen, bds 95 Up Water
Thomas, boiler maker, bds 12½ Brunswick
Timothy E, truckman, bds 149 Agricola
William, cooper, A L Graves, h 57 Jubilee Road
William J, employee Cotton Factory, h 70 Kempt Road
William, copper-smith, h Creighton (extension)
Burnyeat Charles, clerk I C R, bds 56 Charles
Burrill F T, teller Bank of Nova Scotia, bds Carleton House
George W, mgr ladies tailoring dept W L Kane & Co, bds 58 Queen
Burrill George L, mgr Rand Drill Co, bds Carleton House 57-65 Argyle
George L, jr, clerk, bds Carleton House, 57-65 Argyle
Burton Adelia, wid Robert, h 27 Almon
Bessie Miss, tailoress, bds 6 Veith
Charles B, contractor, h 180 Agricola
Emma Miss, employee G H Climo, bds 55 Barrington
Frederick M, architect Elliot & Hopson, h 26 Green
Harry F, com merchant, Pickford & Black's wharf, h 207 Pleasant
Henry P, h 207 Pleasant
James W, employee I C R, h 6 Veith
John, clerk C S Davis, bds 180 Agricola
John W, h 26 Green
Laura, wid Walter, nurse, h 262 Gottingen, gone to Annapolis
Lottie, tailoress, bds 6 Veith
Thomas, sexton St George's, h 402 Brunswick
Thomas, carpenter, bds 6 Needham
William, butcher E & A Thompson, bds 6 Veith
Busch Ernest A, architect, 60 Bedford Row, bds 88 North
BUSCH HENRY, architect, room 15, 60 Bedford Row, h 88 North.
see top lines.
Walter J, architect, 60 Bedford Row, h 86 North
Bushell Robert F, customs officer, h 86 Duffus
Robert F jr, clerk, bds 86 Duffus
Thomas R, dog fancier, h 175 Bayer's Road
Bushenpin Peter, cooper I C R, h 22 King's Place
Buskins LeMont, chimney sweep, h 15 Charles
Butcher Charles N, chief clerk C P R office, h 108 Agricola
Clifford J, clerk C P R, bds 108 Agricola, gone to Montreal
Edward J, drug clerk Brown Bros & Co, bds 108 Agricola
Frank M, clerk C P R office, bds 108 Agricola
John Mrs, h 31 Charles
Mary A, wid William, h 68 Maitland
Butler Abraham, employee Taylor's shoe factory, h 5 Grafton
Ada, wid William, groceries, 518 Upper Water, h do
Alexander, laborer, h 522 Upper Water
Allan, bds Royal Hotel
Annie, Mrs h 10½ Cornwallis
Annie, wid James, bds 35 Carleton

Buy your DRESS GOODS at CONROY'S, 49 Gottingen Street.

CRAGG BROS. & CO. COR. GEORGE & BARRINGTON STS. Job Work in Tin, Iron, Etc.

ARCHITECT
H, 60 BEDFORD ROW.

AX.

marle
95 Up Water
nswick
icola
Jubilee Road
y, h 70 Kempt Road
(extension)
Charles
bds Carleton House
W L Kane & Co, bds 58 Queen
s Carleton House 57-65 Argyle
ouse, 57-65 Argyle

la
bds 55 Barrington
son, h 26 Green
Black's wharf, h 207 Pleasant

h
icola

ttingen, gone to Annapolis

Brunswick

bds 6 Veith
ow. bds 88 North
60 Bedford Row, h 88 North.

, h 86 North
Duffus

's Road
g's Place
harles
ice, h 108 Agricola
ricola, gone to Montreal
Co, bds 108 Agricola
8 Agricola

actory, h 5 Grafton
per Water, h do
ter

0. Job Work in Tin, Iron, Etc.

T. C. Allen & Co. 124 & 126 GRANVILLE ST. Copper-plate Printers and Color Stampers.

Butler Annie H, wid John K, h 75 Veith
Anthony, pedlar, bds 10½ Cornwallis
BUTLER ALLAN R., agent Mark Fisher, Sons & Co, woollens and tailors' trimmings, Montreal, office, room 22 Roy building, 69 Barrington, h 86 Edward
Catherine, wid William, h 223 Albermarle
Charles E, manager G J Hamilton & Sons, h 84 North
David, laborer, h 180 Barrington
Edith Miss, employee Clayton & Sons, bds 225 Albermarle
Ellen Miss, bds 117 Dresden Row
Elsie R. Miss, teacher, bds 75 Veith
Frank R, employee I C R, h 75 Veith
Francis, employee F J Scott, bds 52 Albermarle
George, laborer, bds 206 Grafton
Henrietta Miss, h 129 Brunswick
Isabella, wid W Henry, h 52 Albermarle
James, storekeeper, bds Tremont House, 1 Upper Water
James, employee I C R, bds 77 Bilby
James, shipper A M Bell & Co, h 69 West
James, brickmaker, h 39 Gerrish
James F, truckman, h 30 Pleasant avenue

BUTLER JAMES & CO.,

Commission and Brokerage.

Room 13, Roy Building, 75 BARRINGTON ST.

AGENTS:

Victoria, Montreal Fire Insurance Co., CAPITAL, $1,000,000.
Ottawa Fire Insurance Co.

Butler Johanna, wid James, h 206 Grafton
Johanna, wid John, h 11 Barrington
John, temperate drinks, 377 Barrington, bds 379 do
John, shoemaker Robert Taylor Co, Ltd, h 5 Grafton
John, laborer, h 77 Bilby
John, truckman, h 2 Atlantic
John E, truckman, h 2 Atlantic
BUTLER JOHN E., harbor master and surveyor for British corporation, 44 Bedford Row, h 12 North
Joseph, peddlar, h 7 Cornwallis Lane
Joseph G, peddlar, bds 10½ Cornwallis
Katie Miss, bds 70 North

A. C. COGSWELL & SON, DENTISTS.
HEALTH depends largely on GOOD TEETH. 105 Hollis Street.

N. S. Building Society 95 Hollis St. MAKES LOANS AT 5 Per Cent. INTEREST.

J. L. ARCHIBALD & SON are constantly receiving from Boston Choice Bananas, Lemons, Tomatoes and Vegetables in their season. Ring up Phone 857. 27 SPRING GARDEN ROAD.

Butler Maggie Miss, employee Clayton & Sons, bds 7 Grafton
Mark, clerk W & C Silver, bds 12 North
Mary Miss, clerk E M Buckley, bds Hollis cor Sackville
Michael, cooper and grocer, bds Tremont Hotel, 1 Upper Water
Michael, tinsmith, Henderson & Potts, h 77 Bilby, cor Agricola
Nellie M Miss, bds 117 Dresden Row
Nelson E, blacksmith, h 13 Roome
Richard, teamster, h 14 South Hollis
Richard P, clerk Black Bros & Co, bds 86 Edward
R P, wid, bds 86 Edward
Thomas J, bookkeeper P J McManus, h 248 Maynard
William, peddlar, h 7 Cornwallis Lane
William, employee I C R, h 11 Roome, died July 2, 1899
William, mason, h 153½ Gottingen
William C, sea captain, h 44 Creighton
W E, operator Halifax and Bermuda Cable Co, bds Queen Hotel
William J, of James Butler & Co, h 39 South Park
William J, shoemaker, Bedford, h 64½ Cornwallis
Butt Ann, wid George, h 17 Duncan
Christopher, clerk, h 17 Duncan
Edward, laborer, h 15 South Brunswick Court
Henry, sailor, h 12 Proctor's Lane
Joseph, laborer, h Upper Water
Butts Charles F, traveller Kenny & Co, bds Carleton House
Byard Eliza Miss, h 5 and 7 Prince William
Byers David, laborer, h Africville, w s
Frederick, truckman, h Africville, w s
James D, teamster Troy Steam Laundry, h 139 North
James E, teamster Troy Laundry, bds 139 North
James M, whitewasher, bds 67 Brunswick
John, stevedore, h 3 Albermarle
John, laborer, h north end Campbell Road
John, employee N & M Smith, h 33 Blowers
Martha R, wid William, h Africville e s
Thomas, carpenter, h 75 Kempt Road
Byles, Arthur, shipwright, h 64 Brunswick, gone to Bermuda
Byrne, —, s s Mackay Bennett, h 5 Kent
John, gunner Royal Artillery, h 48 Dresden Row
Mary, wid Wm, confectionery, etc, 220-222 Up Water, h 222 do
William, laborer, h Victoria Lane
William, sailmaker, bds 220-224 Upper Water
Byrnes, Patrick, coachman Judge Meagher, h 17 Doyle
Thomas J, mason, h 11 Uniacke
Byron, Charles E, secretary H M D, h do
Mary, wid Michael, mid-wife, h 1 Maynard

W. H. DRAKE, FINE GROCERIES, FRUITS, FARM AND DAIRY PRODUCE. 105 BARRINGTON STREET, COR. PRINCE.

T. F. COURTNEY & CO. FINE GROCERIES, FRUITS, &c. Brunswick, Cor. Jacob Sts. PHONE 393.

re constantly receiving from Boston
hoice Bananas, Lemons, Tomatoes and
egetables in their season. Ring up Phone
7. 27 SPRING GARDEN ROAD.

AX.

& Sons, bds 7 Grafton
North
ls Hollis cor Sackville
emont Hotel, 1 Upper Water
otts, h 77 Bilby, cor Agricola
Cow

is
bds 86 Edward

us, h 248 Maynard
ane
ome, died July 2, 1899

ton
a Cable Co, bds Queen Hotel
39 South Park
4½ Cornwallis

vick Court

ds Carleton House
am

s
dry, h 139 North
s 139 North
swick

Road
Blowers
e s

, gone to Bermuda

resden Row
0-222 Up Water, h 222 do

er Water
h 17 Doyle

ynard

GROCERIES, FRUITS, &c.
nswick, Cor. Jacob Sts.
PHONE 393.

BALDWIN & CO. High Class English, China & Glass NOVELTIES.
227 BARRINGTON STREET.

C

Cable, Frederick G, clerk Pickford & Black, bds 3 North Park
Cabot, Annie Miss, bds 16 East Young
Anne S, wid Richard, h 158 Pleasant
Richard, of R Cabot & Son, h 158 Pleasant
R & Son, (R Cabot) dry goods, 61 Argyle
CABOT, W. H., dry goods and millinery, 129 & 131 Barrington, h 39½ Brenton *See side lines.*
Caden, John P, mason, h 120 North
Cadwell, John, laborer, h 32 Maitland
Cady, Crofton, clerk Halifax Banking Co, bds 17 Church
Café Metropolitan, Mrs N H Oakis, prop, 24 Prince
Cahalane, Thomas, estate of liquors etc, 5 to 9 Sackville
CAHALANE, THOMAS, J., barrister, etc, 166 Hollis, h 9 Sackville
William J, stevedore, h 62 Brunswick
Cahan, see also Cann.
Charles H, of Harris, Henry & Cahan, h 15 Inglis
Cahill, Annie, wid John A, prop Argyle House, 25-29 Argyle, h do
Bridget E Miss, bds 198 Grafton
Ellen, wid Daniel, head laudress V G H, bds do
John, clerk T F Courtney & Co, bds Argyle House 25-29 Argyle
John, fireman s s Tyrian, bds 200 Lower Water
John J, hairdresser, h 21 North Park
Julia T Miss, 198 Grafton, died Feb 11, 1900
Margaret F, tailoress, bds 198 Grafton
Minnie Miss, dressmaker, bds 198 Grafton
Patrick J, employee A J McNutt, h 5 Grafton
Richard, groceries, 200 Grafton, h 198 do
Richard, carriage painter, h 48 Fenwick
Richard, bartender, bds Argyle House, 25-29 Argyle
Richard, wines and liquors, 44 Argyle, bds 29 Argyle
Richard, clerk, h 48 Fenwick
Stephen, liquors, 126 Lower Water, h 2 Salter
Thomas J, barber, 68-70 Barrington, h 34 Seymour
Cairns, John P, city assessor, City Hall, h 97 Creighton
Caithness, Alexander, clerk J W Heckman, h 22 Gray's Lane
Eliza, wid Alexander, h 22 Gray's Lane
Ellie E Miss, employee Clayton & Sons, bds 22 Gray's Lane
Florence Miss, tailoress Clayton & Sons, bds 22 Gray's Lane
Maggie Miss, dressmaker, bds 22 Gray's Lane
Thomas, driver Ungar's Laundry, h 21 Brunswick
Calanan, A Miss, kindergarten teacher School for the Blind h Brenton
Bridget Miss, employee Moir, Son & Co, bds 152 Lower Water
Calder, James A, of Wm Muir, Son & Co, h 173 Morris
John C, clerk Black Bros & Co, h 70 Robie
Maria, wid David, h 74 Victoria Road

Bentley & Layton, Manufacturer of BOLOGNAS.
37 ARGYLE STREET.
PHONE 302.

HOSIERY, **W. H. CABOT,** 131 Barrington St.

BARNSTEAD & SUTHERLAND, The Celebrated W. & B. CORSETS. 145 & 147 BARRINGTON STREET.

BLACK & FLINN, Lime, Bricks and Cement. HUMPHREY'S WHARF, 171 UPPER WATER STREET.

Caldwell, see also Colwell.
Ada, wid James W, dressmaker, h 36 Carlton
Albert F, customs officer, h 24 Brunswick
Alfred B, employee Halifax Coal Co, bds 279½ Robie
Aubrey, steam-fitter, bds Brunswick
Elizabeth, wid Thomas, h Brunswick
George, clerk, bds Brunswick
Herbert, gardener, h Brunswick
J W Mrs, dressmaker, h Carlton
James, printer, h 59 Gottingen
J Willis, head clerk A B Boak & Co, h 99 LeMarchant
Maria E Miss, h 99 Argyle
May Miss, employee Moir, Son & Co, removed to Boston, Mass
Samuel R, bds 112 Tower Road
Stephen, laborer, h 354 Agricola extension
Thomas, chief statistical clerk, h 112 Tower Road
William, bds 1 Jubilee Road
William P, painter, h 38 Grafton, gone to Boston, Mass
Caledonia Hotel, J P Hyde, E C Hagerty, mgrs, 13 Upper Water
CALEDONIAN INSURANCE CO., Jack & Bell, agents, 175 Hollis
Calhoone, William, blacksmith, h 133 North
Calkin, B F, bds Elmwood, 13 and 15 South, gone to Montreal
Callaghan, see also Callahan, Callanan, Calner.
John, mate s s Newfield, h 486 Upper Water
Joseph C, picture framer, h 37 Birmingham
Callahan, *see also* Callahan, Callanan, Calnen
Dennis, bds Coburg road
Edward, prop Canada hotel, 351 to 355 Barrington, h do
Johanna, employee Moir Son & Co, bds 70 Grafton
Callanan, *see also* Callahan, Callaghan, Calnen
Agnes Miss, tailoress, Clayton & Sons, bds 253 Brunswick
Agnes M, wid M H, h 19 Brenton
Alice, employee E Maxwell & Son, bds 253 Brunswick
Elizabeth, wid Richard, grocer, 253 Brunswick, h do
Maggie Miss, tailoress, Clayton & Sons, bds 350 Brunswick
William, employee Theo J Jones, 22 Jacob, bds 19 Starr
William H, laborer, h 62 Brunswick
Calleen Martin, cooper, h 76 Maitland
Callis Frederick, seaman, h 49½ Argyle
Frederick, jr, barber, bds 49½ Argyle
Joseph, employee Ungar's laundry, bds 49½ Argyle
Calloway Richard, paper-carrier, h 172 Creighton
Calnen, *see also* Callanan, Callahan, Callaghan
Albert, stevedore, h 70 Lower Water
Charles E, laborer, h 152 r Lower Water
James B, laborer, bds 152 r Lower Water
Maud Miss, employee Moir Son & Co, bds 152 r Lower Water
Calvey Charles B, Sergt.-Major, A S C, h 43 Cogswell

DAVIS & FRASER, ***PORK PACKERS*** Extra Mild Sugar-cured Hams and English Breakfast Bacon. 1 to 7 CAMPBELL ROAD.

Lime, Bricks and Cement.
HUMPHREY'S WHARF,
171 UPPER WATER STREET.

AX.

36 Carlton
nswick
o, bds 279½ Robie
k
sk

o, h 99 LeMarchant

o, removed to Boston, Mass

tension
2 Tower Road

one to Boston, Mass
, mgrs, 13 Upper Water
Jack & Bell, agents, 175 Hollis
orth
uth, gone to Montreal
lner.
er Water
ingham
nen

55 Barrington, h do
ds 70 Grafton
lnen
, bds 253 Brunswick

ds 253 Brunswick
Brunswick, h do
s, bds 350 Brunswick
Jacob, bds 19 Starr

49½ Argyle
ighton
nan

ter
ter
bds 152 r Lower Water
3 Cogswell

ORK PACKERS...
d Sugar-cured Hams and English Breakfast Bacon.
7 CAMPBELL ROAD.

HENRY BUSCH, ARCHITECT---
60 BEDFORD ROW.

HALIFAX. Ca 159

Cameron Agnes, wid Peter, h 14 Artz Lane, died June 2
Alexander, seaman, bds 95½ Gottingen
Alexander, store-keeper "Mackay-Bennett," bds 24 South Starr
Alfred N, carpenter, bds Hollis hotel, 62 Hollis
Angus D, bookkeeper, bds 154 Campbell Road
Catherine, wid Daniel, h 359 Brunswick
D R, Major-General C M G, h "Armdale," 346 Quinpool Road
Daniel, carpenter, h 319 Campbell Road
Daniel J, errand boy, bds 95½ Gottingen
David, marine engineer, h 119 Windsor
Edward, seaman, h 58 Macara
Ellen, wid William, h 56 West
Fraser, clerk H W Cameron, bds 359½ Brunswick
Frederick, machinist I C R, bds 307 Campbell Road
George, employee I C R, h 307 Campbell Road

CAMERON, H. W.,
Druggist and Expert Optician,
219½ Brunswick St, Opp Garrison Church.
Telephone 339. h 359½ Brunswick

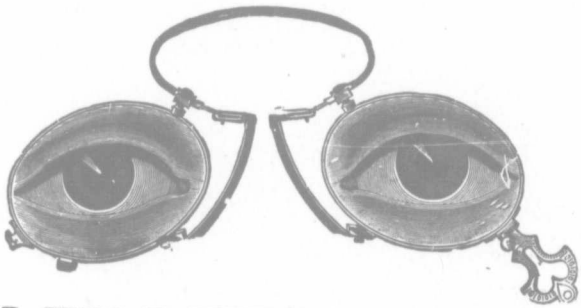

If your eyes trouble you come and see us. EYES TESTED FREE. The largest and most complete stock of Optical Goods in the city, including Artificial Eyes; also a full line of Pure Drugs and Patent Medicines.

Cameron Horace F, ag't, 74 Bedford Row, bds Carleton hse, 57-65 Argyle
Huntley G, bookkeeper, Miller Bros, bds 12 South
J Fraser, of Faulkner & Co, h 162 Pleasant
James McG, clerk Wm Stairs, Son & Morrow, bds 139 South Park
Jean Miss, tailoress, J K Munnis, bds 121 Cornwallis
John, coal dealer, h 23 Lower Water
Joseph A, fireman, h 95½ Gottingen
Kenneth, janitor Halifax Ladies College, 164 to 172 Pleasant, bds do

M. A. BOREHAM, Boys' and Girls' Strong School BOOTS a Specialty. 145 ARGYLE ST.

HATS & CAPS, COLWELL BROS. 123 Hollis Street.

CHARLES BRISTER, Dealer in all kinds of Old Metal. Leger Paper, Anchors, Chains, Graplings, Etc. CENTRAL WHARF.

Cameron Lily Miss, teacher Richmond School, bds Campbell Road
Sarah, wid Rev R J, h 162 Pleasant
Thomas, laborer, I C R, h 319 Campbell Road
William, Mrs, h Walnut, cor Jubilee Road
William D, manufacturers agent, 111 Granville, h 37 Brenton
William O, bds 307 Campbell Road
William S, steward S S Manchester Importer, h 39 Jubilee Road
William M, physician, h 112 Argyle
William T, carpenter, MacDonald & Co, h 70 West
Cameron House, Catherine Thomas, prop, 8-10 North
Camp Hill Cemetery, Summer
Camp Annie Miss, employee Ungar's laundry, bds 131 Cornwallis
John S, cooper, T Mulcahy, bds 131 Cornwallis
William, blacksmith, h 131 Cornwallis
William M, clerk Hoben & Wooten, bds 131 Cornwallis
Campbell A Miss, teacher School for the Blind, h do
Alfred D, waiter dining car I C R, bds 115 North
Annie, wid Matthew, h 64 Brunswick
Annie Miss, bds 46 Inglis
Catherine, wid Duncan, bds 130 Gottingen
Catherine, wid Norman, h 121 Cornwallis
Colin, machinist, E P Forbes, h Tulip, Dartmouth
Colin C, printer, Herald Pub Co, bds 128 Upper Water
Cornelius Rev D D. St Mary's Cath, h 103 Dresden Row
D George J, student, bds 130 Gottingen
Daniel, laborer, h 71 Dresden Row
Daniel, employee H M D, bds 11 Penny's Lane
CAMPBELL, DANIEL H., groceries, wholesale and retail, 47-49 Argyle, h 45 do. *see side lines*
Daniel H, jr, clerk, D H Campbell, bds 45 Argyle
Donald, tobacco manufr, h 54 Quinpool Road, gone to Quebec
CAMPBELL, DONALD A., physician, 130 Gottingen, h do
Douglas, sea captain, h 343 Brunswick
Duncan, clerk Merchants Bank of Halifax, bds 18 Green
Duncan A, mgr L M Campbell & Co, h 169 Pleasant
Eliza Miss, employment office, h 43 Maynard
Eliza, wid Thomas, h 203 Pleasant
Eliza Miss, bds Home for Aged Women
Eliza J Miss, bds 144-146 Gottingen
Elizabeth Miss, emp Clayton & Sons, bds 75 Gottingen
Ezra I, piano tuner, h 254½ Robie, gone to Toronto
Frank P, clerk John Tobin & Co, bds 5 Victoria Road
Frederick, checker Furness, Withy & Co, bds 64 Brunswick
Frederick C, carpenter, h 20 Merkel
CAMPBELL GEORGE M., physician and surgeon, h 407 Brunswick. Phone 848
George S, of F D Corbett & Co, h 38 Inglis
Helen J, dressmaker, bds 121 Cornwallis

47 & 49 ARGYLE ST., D. H. CAMPBELL, FAMILY GROCER. TELEPHONE 282. BUTTER, CHEESE AND EGGS. Choice TEA, COFFEE, SPICES, CANNED GOODS, ETC.

J. C. Dumaresq & Son, ARCHITECTS HALIFAX, N. S.

ER, Dealer in all kinds of Old Metal. Leger Paper, Anchors, Chains, Graplings, Etc. CENTRAL WHARF.

X.

chool, bds Campbell Road

pbell Road
e Road
l Granville, h 37 Brenton

Importer, h 39 Jubilee Road

Co, h 70 West
8-10 North

dry, bds 131 Cornwallis
Cornwallis
lis
bds 131 Cornwallis
Blind, h do
ds 115 North
k

ingen
allis
, Dartmouth
128 Upper Water
h 103 Dresden Row
gen

ny's Lane
wholesale and retail, 47-49

ds 45 Argyle
ol Road, gone to Quebec
, 130 Gottingen, h do
ifax, bds 18 Green
h 169 Pleasant
aynard

en

ds 75 Gottingen
e to Toronto
5 Victoria Road
Co, bds 64 Brunswick

and surgeon, h 407 Bruns-

nglis
is

on, * ARCHITECTS * HALIFAX, N. S.

Nova Scotia Dairy, Whipping Cream a specialty PHONE 628. 35 KAYE STREET.

Campbell Isaac, baggage master, bds Cameron House, 8 and 10 North
James, clerk Kelley & Glassey, h 80 LeMarchant
James, employee I C R, h 281 Campbell Road
Janet, wid John, h 76 Cornwallis
Jennie Miss, tailoress Clayton's, bds 71 Dresden Row
Jessie B, teacher LeMarchant school, bds 45 Argyle
John, messenger H M Dockyard, h do
John, laborer, h 48 Lower Water
John, teamster, h 54 Lower Water
John, mail clerk superintendent's office, h 126 Tower Road
John, employee I C R, h 93 Kenny
John, shipwright H M D, bds 329½ Barrington
John J jr, laborer, bds 50 Lower Water
John A, tram conductor, h 5 Creighton
John Capt S S Newfield, h 5 Victoria Road
Joseph, watchman I C R, h 281 Campbell Road
Joseph E, customs officer, bds 5 Victoria Road
Katherine Miss, bds 18 Wright Avenue
Katie Miss, dressmaker, bds 71 Dresden Row
Lily Miss, dressmaker, h 115 North

CAMPBELL, L. M. & CO. (D. A. Campbell, Manager, Military and Naval Tailors, 199 Hollis.
Mamie Miss, dressmaker, h 30 Gottingen
Margaret, bookkeeper, bds 193 Brunswick
Martin, carpenter, h 8 Cunard
Mary Miss, bds 13 Inglis
Mary, wid Archibald, h 193 Brunswick
Mary J, wid Capt Angus, groceries, 329 Barrington, h 329½ do
Michael, engineer Moir, Son & Co, h 78 Grafton, removed to Sydney
Minnie Miss, employee Clayton & Sons, bds 64 Brunswick
Murdoch, builder, bds 8 Belle Aire Terrace
Robert, student, bds 93 Kenny
Robert, employee Mackay-Bennett, h 114 Queen
Robert, bookkeeper Douglas & Co, h 30 Compton avenue
Sarah E, wid John, h 144 and 146 Gottingen
Stephen, seaman, h 64 Creighton
Vincent H, clerk G E Smith & Co, bds 64 Brunswick
William, clerk Clifford H Smith, bds 115 North
William J, engineer S S Newfield, h 112 Maynard
Campling Frank, qr mas sergt R E, h Lumber Yard

CANADA ACCIDENT ASSURANCE CO. (Faulkner & Co, agents), 173 Hollis

CANADA ACCIDENT ASSURANCE CO., MONTREAL, (plate glass), A J Bell, agent, 105 Hollis

CANADA ATLANTIC & PLANT STEAMSHIP CO. (LTD.), H L Chipman, superintendent, 173 Lower Water. *see adv per index*

CRAGG BROS. & CO. Sell the Best - Razors and Shaving Outfit -

M. CONROY, 49 Gottingen St., Handles PRIESTLEY'S DRESS GOODS.

S. ARSCOTT & CO. Tanners & Wholesale Dealers in Leather, Hides, Skins, Etc.
Halifax Branch: O'CONNOR'S NORTH WHARF, UPPER WATER. Phone 970

OATS, BRAN, FEED, Etc.
147 Argyle and 152 Barrington Street.
E. W. CREASE,
Wholesale & Retail Dealer in GROCERIES, FLOUR FRUITS, and VEGETABLES.

Canada Hotel, E Callahan, prop, 351-355 Barrington
CANADA LIFE ASSURANCE CO., P D McLarren, manager, E P Almon, cashier, 169 Hollis
CANADIAN EXPRESS CO., R B Thomas, agent, 239 Hollis. *see adv per index*
CANADIAN FIRE INSURANCE CO., OF WINNIPEG, L J McGhee, agent, 46 Granville.
CANADIAN GENERAL ELECTRIC CO., LTD., J. W. Pilcher, Manager for Maritime Provinces. Electrical Supplies, Electric Light and Power Apparatus, Engineers and Contractors, 159 Hollis.
Canadian Mutual Loan and Investment Co, Wm McKerron, agent, Ferry wharf, foot George
CANADIAN PACIFIC RAILWAY TELEGRAPH CO., J. D. McDonald, Manager, 201 Hollis.
CANADIAN PACIFIC TICKET OFFICE, J. D. Chipman, Agent, 107 Hollis.
Canadian Rand Drill Co, G L Burritt, agent, 194½ Hollis
Canavan Edward, of W B Arthur & Co, h 21 Cogswell
Edward, blacksmith, h 15 Harris
Cane George, laborer, gone to Sydney
Cann. *see also* Cahan
Abraham, waiter I C R, h 249 Creighton
Elias M, clerk Clayton & Sons, bds 136 Maitland
Louis, yard master I C R, h 129 Campbell Road
Cantwell Joseph L, tailor T P Connors, h 43 Bauer
Caran James, printer, h 169 Brunswick
Carder Susan, wid John, bds 138 Gottingen
Cardwell John, laborer, h Maitland
Careau William, steward S S Cape Breton, h 63 Lower Water
Carew Ellen Miss, private school, h 39 Maynard
Frances J, stevedore S Cunard & Co, h 254 Upper Water
James T, clerk E Donahoe & Son, h 39 Maynard
Patrick, teamster John Fry, h 14 Argyle
Patrick Mrs, temperate drinks, 14 Argyle, h do
Carey Ellen, wid Edward, h 178 Pleasant
John, laborer, h 6 Cornwallis
Joseph P, clerk I C R freight shed, bds 212 Lockman
Miss Margaret, h 32 Lucknow

CARLETON HOUSE. F. W. Bowes, prop. Situation central, yet pleasant. Terms $1.00, $1.25, $1.50 a day. Only first-class temperance house in city. 57 to 65 Argyle, cor Prince

Carleton George H, packer Collas, Whitman & Co, bds 210 Maynard
Robert, customs house officer, h 210 Maynard

THOMAS BRENTON, Merchant Tailor, 171 BARRINGTON ST.

D. Tanners & Wholesale Dealers in Leather, Hides, Skins, Etc.
ARF, UPPER WATER. Phone 970

X.

Barrington
., P D McLarren, manager, E
Thomas, agent, 239 Hollis. *see*
CO., OF WINNIPEG, L J
ELECTRIC CO.,
r Maritime Provinces. Elec-
t and Power Apparatus,
Hollis.
, Wm McKerron, agent, Ferry
RAILWAY TELE-
onald, Manager, 201 Hollis.
TICKET OFFICE,
nt, 194½ Hollis
21 Cogswell

ton
6 Maitland
pbell Road
3 Bauer

h 63 Lower Water
ynard
n 254 Upper Water
) Maynard
le
yle, h do

212 Lockman

V. Bowes, prop. Situation
), $1.25, $1.50 a day. Only
57 to 65 Argyle, cor Prince
& Co, bds 210 Maynard
aynard

N, Merchant Tailor,
171 BARRINGTON ST.

T. C. ALLEN & CO. —DIRECT IMPORTERS— BIBLES, PRAYER & HYMN BOOKS. 124 & 126 GRANVILLE ST.

Carlson Otto, sailor, h 14 Hurd's Lane
Carmichael Alexander L, carpenter, bds 25 Yale
Archibald, carpenter, h 345 Barrington
Charles, foreman John Davison & Son, h 8 Agricola
Charles, builder, 27 Yale, h 25 do
David W, employee John Chisholm, h 114 Maitland
G Albert, employee I C R, h 25 Bloomfield
George W, carpenter, bds 25 Yale
Gertrude Miss, tailoress, bds 68 Brunswick
Gordon, shipwright, h 96 Agricola

CARMICHAEL JAMES, Carpenter and Builder, 8 Morris, h 12 Charles

James jr, carpenter, bds 12 Charles
Janet Miss, bds 8 Agricola
John, laborer, h Chebucto Road
John J, mason, bds 45 John, gone to Sussex, N B
Richard, employee Rhodes, Curry & Co, h 45 John
Robert, carpenter, h 36 Hunter
Robert, carpenter, h 45 John
Walter, stair builder, h 3 Willow
Carnell, Albert E, carriage builder, J J Carnell, bds 2 Chestnut Place
Charles, carriage painter, bds 2 Chestnut Place
John J, jr, carriage builder, J J Carnell, bds 194 Grafton
John J, carriage builder, 17 Starr, h 2 Chestnut Place

CARNELL, S. G., Manufacturer of Fine Carriages and Sleighs. All work guaranteed. 28 Argyle, h 31 Quinpool Road

William G, storekeeper G A Pyke & Son, h 186 North
Carney. *see also* Kearney
Michael, of M Carney & Co, h 91 Pleasant
M & Co, Consulat d'Haiti, com merchant, room 10, 60 Bedford Row
Carr. *see also* Kerr
Bryan, confectionery, 274-276 Upper Water, h do
Charles R, news agent I C R, h 134 Grafton and 46 Duke
Edward S, emp R Taylor & Co, Ltd, h 146 Albermarle, cor Duke
George, bricklayer, h 5 Jubilee Road
Harris C, employee Hosterman & Graves, bds 39 Creighton
Henry, h 146 Albermarle
James A, watchmaker, 35 Buckingham, h 193 Creighton
Robert, weaver C F, h 23 North Starr
Thomas, tea packer, J E Morse & Co, bds 73 Duke
Carreau, Wm Mandelonde, 44-46 Upper Water and 63 Lower Water
William, seaman, h 63 Lower Water
Carrigan, Elizabeth, wid Peter, temp drinks, 339½ Barrington, h 339 do
Peter, miner, h 110 Hollis

A. C. COGSWELL & SON, DENTISTS. 105 HOLLIS STREET. 2 Doors North Halifax Hotel.

$ DO YOU WANT MONEY? Try The Building Society, 95 Hollis Street.

Black & Flinn, Lumber, Shingles and General BUILDING MATERIALS. Humphrey's Wharf, 171 Up. Water St.

W. H. DRAKE, 105 BARRINGTON COR. PRINCE. Fine Groceries, Fruits, Farm and Dairy Produce.

CARRITTE, PATERSON MF'G. CO., A O Saunderson, manager, manufacturers and importers of building papers, roofing materials, and building supplies, 26 and 28 Francklyn

Carroll, Ademina, wid Edward, h 142 Gottingen
Alice A Miss, clerk, bds 176 Grafton
Bridget Miss, dressmaker, 313 Barrington, h do
Daniel, Inland Revenue, h 70 North
Daniel, clerk and variety, 174 Grafton, h 176 do
Daniel E, clerk, Smith Bros, bds 70 North
Edward, barber, bds 38 Starr
Eleanor C M Miss, clerk, A O'Connor, bds 176 Grafton
Henry, stableman, P Carroll & Co, bds 11 Kempt Road
James, foreman Moir, Son & Co, gone to South Africa
John, cooper, Imperial Oil Co, h 44 Lockman
John J, bds 6 Dresden Row
Joseph, teamster, bds 176 Grafton
Kate, wid William, h 313 Barrington
Mary Miss, dressmaker, h 325 Brunswick
Mary, wid James, groceries and liquors, 174-178 Grafton, h 176 do
Michael, stevedore, h 204 Grafton
Michael, shoemaker, bds Tremont Hotel, 1 Upper Water
Peter, of P Carroll & Co, h 11 Kempt Road
Peter & Co, (Peter Carroll), livery, sale & board stable, 16-22 Argyle
Thomas H, of Whitten & Carroll, h 33 Compton Avenue
William A, barber, bds 38 Starr
Carslen, James, laborer, h 158 Creighton, gone to St Johns
Carson, Edward, driver, bds 14 Gerrish
Jacob, book binder, h 14 Gerrish
James R, clerk dockyard, h 154 Brunswick
Robert, jeweller, 168 Upper Water, h 43 Charles
Rose Mrs, h 71 Grafton
William, watchmaker, h 24 North Starr
William Mrs, variety store, 24 North Starr, bds do
Carten, Annie E, wid Frederick L, h 3 North Park
Charles J, clerk I C R freight office, h 19 Smith
Frederick, clerk Brown & Webb, bds 3 North Park
Carter, Alfred, saddler, 156 Argyle, h 93 Almon
Alfred A, clerk Higgins & Co, bds 26 Almon
Andrew, retired, h 185 Albermarle
C S, clerk, bank, bds 11 Inglis
C Arthur, police soldier, h 9 Argyle
Joseph, painter, h 26 Almon
Maud Miss, clerk Moir, Son & Co, h 8 Bloomfield
Sarah, wid Charles, h 88 Albermarle
Tobias, laborer, h 185 Albermarle
William, teamster, h 188 Maynard
William P, laborer, bds 188 Maynard
Winnie Mrs, h 69 George

STERLING SILVERWARE in Large Variety. J. CORNELIUS, JEWELLER. 99 Granville St.

Lumber, Shingles and General
BUILDING MATERIALS.
umphrey's Wharf, 171 Up. Water St.

AX.

CO., A O Saunderson, manager,
uilding papers, roofing materials,
Francklyn
ottingen
on
rington, h do
h
ton, h 176 do
0 North

nor, bds 176 Grafton
bds 11 Kempt Road
ne to South Africa
Lockman

on
swick
ors, 174-178 Grafton, h 176 do

Hotel, 1 Upper Water
pt Road
sale & board stable, 16-22 Argyle
33 Compton Avenue

, gone to St Johns

nswick
h 43 Charles

Starr
h Starr, bds do
North Park
h 19 Smith
s 3 North Park
Almon
6 Almon

8 Bloomfield

d

LIUS, JEWELLER. 99 Granville St.

We have always Special good value in MOLASSES J. L. ARCHIBALD & SON always on hand. Phone 857

Cartile, Charles H, bds 366 Dutch Village Road
Margaret, wid Samuel, h 366 Dutch Village Road
Samuel, emp Fenerty's shovel factory, h 366 Dutch Village Road
Carty, Emma Miss, tailoress, Clayton & Sons, bds 413 Barrington
Margaret, wid James, h 413 Barrington
Martina Miss, tailoress, bds 413 Barrington
Carvery, Alexander, laborer, h Africville, e s
Alfred, employee, J A Leaman & Co, h Africville, w s
Dorcus M, wid William, h 177 Grafton
Emily M, wid William, h 177 Grafton
George, laborer, Africville, w s
Joseph J, butcher Maling & Co, h Africville
Caryi, Mary E, wid Charles, groceries, 31 Granville, h do
Casbin, William, employee Thomas Holloway & Son, h 12 Bedford Row
Casbolt, Thomas, tailor, bds 29 Bedford Row
Casci Brothers, (Carl Casci, Raphael Casci), confectionery, 37 Jacob
Carl, of Casci Brothers, removed to Brunswick
Case, Samuel C, employee H M Dockyard, h 14 Needham
William A, engineer s s Argus, bds 53 Campbell Road
Casey, Florence Miss, saleslady Charles Robson & Co, bds Dartmouth
Maggie Miss, bds 309 Campbell Road
James, stableman, h 30 Agricola
John, brakesman I C R, h 309 Campbell Road
Michael, watchman I C R, h 309 Campbell Road
Thomas W, clerk P O, h 116 Morris
Cashen, Catherine Miss, h 156 Brunswick
Edward, policeman dockyard, h 550 Upper Water
Edward, h 178 Gottingen
Joseph S, grocer and feed, 86 Gerrish, h 153 Gottingen
Josie Miss, machinist Clayton & Sons, bds 156 Brunswick
Matthew, plumber, h 178 Gottingen
Richard, roofer, bds 178 Gottingen
Stanley, clerk Joseph Cashen, bds 153 Gottingen
Vincent L, clerk Joseph Cashen, bds 153 Gottingen
Casman, William, blacksmith, h 12 Bedford Row
Cass, Edward, laborer, h 230 and 232 Barrington
Frank, painter, bds 232 Barrington
Peter, bds 232 Barrington
Thomas, employee I C R, bds 93 Campbell Road
Cassidy, Ann, wid Patrick, millinery, 119 Gottingen, h do
Dimock, bds 99 Cunard
CASSON & CHISHOLM, (W S Casson, D H Chisholm) props New Victoria Hotel, Hollis cor Morris. *See adv per Index.*
G W, com traveller Billman, Chisholm & Co, h Truro
Walter S, of Casson & Chisholm, New Victoria Hotel, 21 Hollis cor Morris, h do
Castel, Florence Miss, music teacher, bds 47 Campbell Road
Mary, wid William J, boarding house, 47 Campbell Road

L. W. DIXON, Dealer in First-Class GROCERIES, Etc. ARMY & NAVY SUPPLIES. Telephone 1161. 70 BILBY ST., HALIFAX

"Kid Gloves" W. H. CABOT, 131 Barrington Street.

M. CONROY, 49 Gottingen St. MAKES A SPECIALTY OF DRESS GOODS.

CHARLES BRISTER, Dealer in all kinds of OLD METALS, LEGER PAPER, ANCHORS, CHAIN, GRAPLINGS, ETC. CENTRAL WHARF.

Castel Walter, confectioner, 180 Agricola, h do
Castens, W E, lieut R A, h 7 Inglis
Castle, Isaac John, grocer, 38 George, h 40 do
W, porter Hillside Hall, bds do
William, seaman, bds 209 Brunswick
Castree, James H, gardener, h 129 Inglis
Cattanach, W G, clerk bank of B N A, bds Hillside Hall
Catherine, Sister, St Patrick's Girls School, h 321 Brunswick
Caulfield, Thomas, plasterer, bds Aberdeen Hotel, 40 and 42 Argyle
Cavanagh. *See also* Kavanagh.
Louis, traveller, bds French House, 193 Lower Water
Cave, Alfred, boilermaker's helper, Ferguson & Cox, bds 214 Creighton
Bridget, wid James, h 214 Creighton
George, teamster, h 208 Creighton
Maria, wid James, h 214 Creighton
William, coal dealer, h 74 Charles
Cawsey, Archibald, oil merchant, bds 99 Agricola
Edward N, grocer, 434 Upper Water, h 99 Agricola
Frank F, clerk W H Cawsey, & Co, bds 99 Agricola
Frederick L, clerk W H Cawsey & Co, bds 99 Agricola
Howard S, clerk W H Cawsey & Co, bds 99 Agricola
James S, bricklayer, h 11 Clifton
John A, clerk W H Cawsey & Co, bds 99 Agricola
Mary A, wid John, h 99 Agricola
William H, of W H Cawsey & Co, h 99 Agricola

CAWSEY, W. H. & CO., (W. H. Cawsey) Groceries and Provisions of all kinds and of the best quality. 275 Robie

Cecconi, Thomas, h 2 Poplar Grove
Thomas, jr, printer, h 2 Poplar Grove, died Sept 26, 1899
Cecelia, Maria, sister, St Patrick's Girls School, h 321 Brunswick
CEMETERIES. Camp Hill, Summer; Fort Massey, Queen; Holy Cross, 76 South Park; St Paul's, Pleasant; Old Dutch, Brunswick; Fairview, Three Mile House
Central Engine House, 69 Brunswick
CENTRAL HOUSE, Miss A M Payson, prop, 85 Granville cor Prince, *See adv per index.*
Cerr, Robert, employee A S R, h 58 Almon
Chaddock, Angus E, laborer S Arscott & Co, h N W Arm
Ann, wid Charles H, h 48 Kempt Road
Beauford W, employee Henderson & Potts, bds 48 Kempt Road
Horatio C, dairyman, h 62 Wellington
Isaac, laborer, h 65 Wellington
John E, laborer, bds 282 South
Philip, coachman, h 63 Wellington
William, porter Wm Robertson & Son, h 65 Wellington
Chadwick, Richard, barber, 115 Gottingen, h 267 Gottingen
Challis, Ernest, clerk, bds 188 Queen

CRAGG BROS. & CO. Hardware.. OF ALL KINDS.

Dealer in all kinds of OLD METALS, LEGER PAPER, ANCHORS, CHAIN, GRAPLINGS, ETC.
CENTRAL WHARF.

X.

, h do

40 do

k

ds Hillside Hall
ol, h 321 Brunswick
n Hotel, 40 and 42 Argyle

193 Lower Water
son & Cox, bds 214 Creighton
n

Agricola
, h 99 Agricola
bds 99 Agricola
Co, bds 99 Agricola
bds 99 Agricola

ds 99 Agricola

99 Agricola

., (W. H. Cawsey) Groceries
the best quality. 275 Robie

, died Sept 26, 1899
chool, h 321 Brunswick
; Fort Massey, Queen; Holy
Pleasant; Old Dutch, Bruns-

prop, 85 Granville cor Prince,

n
Co, h N W Arm
ad
Potts, bds 48 Kempt Road

, h 65 Wellington
h 267 Gottingen

O. Hardware..
OF ALL KINDS.

BALDWIN & CO. Headquarters for HANGING & TABLE and all kinds of LAMPS. 227 BARRINGTON STREET.

Chalmers Hall, 37 & 39 Duke
CHALMERS THOMAS D., proprietor Allan House, 278 to 282 Upper Water, h do
Chamberlain Frances, h 27 Cunard
Lois Miss, piano-instructor, bds 39 Fenwick
William H, clerk post office, h 39 Fenwick
Chambers Catherine E, wid Arthur N, h 108 Lockman
James B, clerk Simson Bros & Co, bds Court House, Spring Gdn rd
John, laborer, bds 139 Albermarle
John, stevedore, h 8 Hurd's Lane
Mary, wid Thomas A, matron, h 2 Spring Garden Road
Thomas E, traveller, h 60 West
Champion Francis, painter, G H Cutlip, bds 8 Bauer
Chandler Albert, cook, h 172 Maynard, died Mar 19, 1900
Charles H, laborer, bds 172 Maynard
James W, Secy Halifax Land Co, Ltd, bds Carleton House
John W, bottle vendor, h 19 King's Place
Sarah, wid Albert, h 172 Maynard
William, laborer, h 19 Dresden Row
Chapland Richard, employee S Cunard & Co, gone to Boston
Chaplin George, employee Frank Reardon, h Gottingen
Chapman Arthur, clerk, bds 153 Brunswick
Charles H, clerk Dir U S Cable Co, bds 47 Quarrell, Dartmouth
Elizabeth, wid William, h 22 Creighton
Ella Miss, tailoress, Clayton & Sons, bds 208½ Argyle
Frank E, teamster, bds 11 Agricola, gone to South Africa
George, painter, F Reardon, h 123½ Gottingen
John, weaver, cotton factory, h 88 r Bloomfield
Mary, wid Thomas, bds 88 r Bloomfield
Thomas H, operator Dir U S Cable Co, h 47 Cuarrell Dartmouth
Vincent, laborer, h 151 Argyle
William, car shop, I C R, h 233 Campbell Road
Chapplain Ellen, wid George, h 233 Creighton
George W, engineer, h 233 Creighton, gone to Antigonish
Charlton John J, stonecutter, h 279 Chebucto Road
Thomas, quarryman, bds 42 Quinn
William, stonecutter, bds 279 Chebucto Road
William H, quarryman h 42 Quinn
Charnie Emile, pedlar, bds 3 Gerrish
Charters Harold F, clerk Bank N S, bds do
Chase Eliza, wid Nelson, h 19 Bauer
Eveline, clerk F Eden's, bds 19 Bauer
James, clerk Webster, Smith & Co, bds 19 Bauer
James, harness maker, J F Kelly, bds 19 Bauer
Nelson, painter, David Roche, bds 19 Bauer
Sydney, painter, Martin & Moore, bds 19 Bauer
Chase's Match Factory, Hurd's Lane, cor Starr
Chater Charles H Mrs, h 29 Grafton

T. F. COURTNEY & CO. Fine Groceries, Fruits, &c. BRUNSWICK, Cor. JACOB STS. PHONE 393.

BARNSTEAD & SUTHERLAND, 145 & 147 BARRINGTON ST. A FULL STOCK OF PRINTS AND MUSLINS.

Nova Scotia Dairy, Pure Milk and Cream. PHONE 628. 36 KAYE STREET

COLWELL BROS. 123 HOLLIS STREET. The Haberdashery.

Chearnley William J, barber, 102 Gerrish, h do
Chebucto Marine Railway Office, S M Brookfield, mgr, 70 Granville
Checkley Edward, laborer, h 82 Maitland
Frederick, teamster, R N McDonald, bds 78 Gottingen
Cheesebro B F, agent P F McIntosh, flour merchts, bds Carleton house
Chemical Engine house, 35 to 39 Grafton
Chemical Fertilizing Works, Jack & Bell, Bayers Road
Chester R A, clerk Bank of B N A, bds Hillside Hall
CHINA MUTUAL INS. CO., OF BOSTON, John Strachan, agt, 5 Prince
CHIPMAN, BROOKS W., Secty Agriculture, and agent Ontario Mutual Life Ins Co, 199½ Hollis, h 54 Inglis
C Miss, fancy goods, 217 Brunswick, h N W A
Frank H, city passenger agt Plant S S Co, bds 54 Inglis
CHIPMAN, H. L., supt Plant S S Co, Plant Wharf, Lower Water, h 52 Inglis
J A, of J A Chipman & Co, h 27 Inglis
J A & Co, com merchants, Bedford Chambers, 74 Bedford Row
CHIPMAN, J. D., agt C P Ry ticket & Dominion Express, 107 Hollis, h w s N W Arm
James, laborer, h 32 West
K L, clerk D A R, bds New Victoria Hotel
Chisholm A M, professor of music, School for the Blind, bds do
A M Mrs, housekeeper School for the Blind, bds do
Anna, wid John, h 18 Smith
Charles, seaman, gone to Boston
Clemmet, painter, bds 7 North George
Daniel H, of Casson & Chisholm, props Victoria Hotel, Hollis, cor Morris
Duncan, driver, 80 Upper Water
Elizabeth, bds 236 Lower Water, gone to Boston
Harry, clerk, bds 236 Lower Water, gone to Boston
J Scott, of Billman, Chisholm & Co, h 18 Smith
James B, teamster W T Francis, h 147 Creighton
John, boot and shoemaker, 160 Hollis, bds 137 North.

CHISHOLM, JOHN M.,
Barrister and Solicitor.
Room 16, KEITH BUILDING, 41½ BARRINGTON,
h 15 Dutch Village Road, near N W Arm
John W, checker I C R freight shed, h 46 Bloomfield
Joseph A, of Borden, Ritchie & Chisholm, h 22 Carleton
Mary Miss, 10 Green, died March 3rd, 1900
CHISHOLM, MURDOCH, physician, 303 Brunswick, h do
Peter, iron worker, bds 7 North George
William, ship carpenter, h 7 North George
William, carpenter, h 5 Brenton
William, lumber merchant, Pickford & Black's wharf, h 10 Green

THOMAS BRENTON, MERCHANT TAILOR. 171 BARRINGTON STREET.

ry, Pure Milk and Cream. PHONE 628. 36 KAYE STREET

X.

sh, h do
Brookfield, mgr, 70 Granville
d
d, bds 78 Gottingen
ur merchts, bds Carleton house
n
d, Bayers Road
Hillside Hall
BOSTON, John Strachan, agt,

Agriculture, and agent Ontario
h 54 Inglis
, h N W A
S Co, bds 54 Inglis
o, Plant Wharf, Lower Water,

nglis
Chambers, 74 Bedford Row
et & Dominion Express, 107

a Hotel
d for the Blind, bds do
e Blind, bds do

ge
ops Victoria Hotel, Hollis, cor

e to Boston
gone to Boston
h 18 Smith
47 Creighton
s, bds 137 North.

Solicitor.
NG, 41½ BARRINGTON,
ge Road, near N W Arm
h 46 Bloomfield
nolm, h 22 Carleton
d, 1900
303 Brunswick, h do
ge
eorge

Black's wharf, h 10 Green

MERCHANT TAILOR.
1 BARRINGTON STREET.

S. ARSCOTT & CO. Tanners & Wholesale Dealers in Leather, Hides, Skins, Etc.
Halifax Branch: O'CONNOR'S NORTH WHARF, Upper Water. Phone 970.

Chislett, Florence Miss, tailoress, bds 2 Birmingham
Lizzie Miss, tailoress, h 2 Birmingham
May Miss, tailoress, Clayton's, bds 2 Birmingham
Harry W, painter, h 2 Birmingham

CHITTICK, S. & SONS, ICE DEALERS,
h Canal, Dartmouth
Choat, Charles, com traveller A M Boutilier & Co, bds 18 Coburg Road
Fred W, agent J Telley & Co, bds Albion Hotel, Sackville
Chong Wah Laundry, 1 Sackville, h do
Chrisman, John, gardener, h 78 South Kline
John H, gardener, h 112 Chebucto Road
Christian, Edward, laborer, h 48 Lower Water
Elizabeth, wid Patrick, bds 124 Kempt Road
George T, cook, h 10 Hurd's Lane
James, employee City Works, h 124 Kempt Road
Joseph, driver J J Scriven & Sons h 167 Lr Water, gone to Boston
Nellie Miss, nurse V G Hospital, bds do
Paul, laborer, bds 48 Lower Water
Thomas G, chief cook s s Minia, h 10 Hurd's Lane
Christina, Sister M, teacher St Mary's School, bds St Mary's Convent
Christie, Anne Miss, bds 38 Kent
Clarence V, student, bds 38 Kent
Frederick W, C E, 9 Prince, h Bedford
George A, student, bds 38 Kent
Joseph H, porter Farmer's Hotel, bds do
Lotta Miss, nurse V G H, h do
Michael M, painter, h 98 Argyle
Chronicle Morning, 10-12 Prince, Phone 303

CHURCHES.—Baptist:

African Baptist, 49½ Gottingen, vacant
West End Baptist, Quinpool Road, cor Maple, Rev F O Weeks
First Baptist, 17½ Spring Garden Road, Rev A C Chute
North Baptist, 46½ Gottingen, Rev Z L Fash
Tabernacle Baptist, 417 to 421 Brunswick, Rev G W Schurman

Church of England:

Garrison Chapel, Brunswick, cor Cogswell, Rev W H Bullock, chaplain
St Alban's Mission Chapel, Tower Road, Rev E P Crawford
St George's, 41 Cornwallis, cor Brunswick, Rev H H Pittman
St James, Dutch Village road, Rev N LeMoine, rector
St Luke's, 86 to 94 Morris, cor Church, Rev E P Crawford
St Mark's, 40 to 42 Russell, Rev N LeMoine, rector
St Matthias', 59 to 63 Windsor, Rev R A Hiltz, curate-in-charge
St Paul's, St Paul's, cor Barrington, Rev W J Armitage, rector
St Stephen's, Robie, cor Coburg Road, Rev K C Hind, incumbent
Three Mile House, Kempt Road, Rev N LeMoine, rector
Christ's Church, Dartmouth, Rev F Wilkinson, rector

47 & 49 ARGYLE STREET, Choice TEA, COFFEE, SPICES, CANNED GOODS, ETC. D. H. CAMPBELL, FAMILY GROCER. TELEPHONE 282. BUTTER, CHEESE AND EGGS.

Repairs to Jewellry, Watches, Clocks, Etc., Etc. J. CORNELIUS JEWELLER, 99 Granville St.

HENRY BUSCH, ARCHITECT, 60 BEDFORD ROW.

170 Ch HALIFAX.

Christian Church, North street, Rev E C Ford, pastor

Methodist:

Oxford Street, cor Oxford and Quinpool road, Rev W W DeBarres
Brunswick Street, 269½ Brunswick, Rev W H Heartz, D D
Charles Street, Charles, cor Robie, Rev G W F Glendenning, S T B
Zion A M E, 26 Gottingen, cor Falkland, Rev Thos H Henderson, pastor
Grafton Street, Grafton, cor Blowers, Rev Wm Dobson, pastor
Kaye Street, pastor's residence, 41 Young, Rev John Craig
Robie Street, 90 to 96 Robie, cor Coburg, Rev R S Stevens
Dartmouth Methodist, Rev William Ryan, pastor

Brethren (so-called), meeting house, room 1, Aberdeen building, 235 Barrington

Presbyterian:

Chalmers, 106 Barrington, Rev John McMillan, D D, pastor
Fort Massey, 45 Queen, cor Tobin, Rev A Gandier, B D, pastor
Grove, Duffus, Rev J F Dustan, pastor
North West Arm, Rev J E Wallace, pastor
Park Street, 53 to 57 North Park, Rev Clarence McKinnon, B D, pastor
St Andrew's, 10 to 12 Tobin, Rev J S Black, D D, pastor
St John's, 88 Brunswick, vacant
St Matthew's, Pleasant, Rev Thomas Fowler, M A, pastor
Coburg Road, Rev J D McKay, pastor

Roman Catholic:

St Agnes', Chebucto Road, cor Mumford road, Rev A B Parker, pastor, Glebe house
St Joseph's, Gottingen, cor Russell, Rev Father T Daly, pastor
St Mary's Cathedral, 1 Spring Garden road, Very Rev E F Murphy, D D, V G, pastor
St Patrick's, 307 Brunswick, Rev E J McCarthy, pastor
St Peter's, Dartmouth, Rev Father Underwood, pastor

Universalist:

Church of the Redeemer, 20½ Brunswick, Rev Hendrik Vossema, h 35 Pleasant

Church Caroline Miss, h 209 Pleasant
Church C E, Hon commissioner works and mines, Province building, h 22 Hollis
Edward B, teamster Hutcheson & Power, h 67 Maynard
Harriet Miss, h 209 Pleasant
Church of England Coffee Rooms, Silas Morash, manager, 5 Upper Water
Church of England Institute, M J F Bowman, secy, 34 to 36 Barrington
Churchill Anna, wid George S, grocer, 34 Jubilee Road, h do
Charles, employee D A R, bds 8 Rector
Frederick, shoemaker, bds 133 Brunswick
George S, grocer, h Jubilee Road and Walnut, died June 27, 1899

EDWARD W. CREASE, FAMILY GROCER. Oats, Bran, Feed, Etc. 147 ARGYLE & 152 BARRINGTON STREET.
Wholesale and Retail Dealer in GROCERIES, FLOUR, FRUITS, and VEGETABLES.

Bentley & Layton, Wholesale & Retail Provision Dealers. 37 ARGYLE STREET.

JAMES

Churchill James
John W, ca
Samuel, lab
Chute, Rev Arth
Citizen's Free Li
City Club, Thon
City Hall and C
City Prison, Wm
City Stove Store
Clancey, *see al*
Arthur P, c
Beatrice M,
Edward, ba
Edward, te
Irene Miss,
James, bds
James E, t
James R, e
James G, r
John J, co
John T, of
Martha, wi
Maud Miss
Percy L, p
Robert, cit
William, l
William H
William T
Claridge, Charl
Clark. *See als*
Bertha Mi
Esther W,
Frank, coa
Frederick,
George, la
George, ba
George, en
George M
Howard, b
James, en
CLARK, JA
top line
James E,
James W,
John G, b
John T, e
CLARK, JOS
Loan C

G.R.

ARCHITECT
, 60 BEDFORD ROW.
X.

v E C Ford, pastor

pool road, Rev W W DeBarres
Rev W H Heartz, D D
Rev G W F Glendenning, S T B
kland, Rev Thos H Henderson.

s, Rev Wm Dobson, pastor
Young, Rev John Craig
oburg, Rev R S Stevens
Ryan, pastor
e, room 1, Aberdeen building,

McMillan, D D, pastor
Rev A Gandier, B D, pastor
tor
pastor
Rev Clarence McKinnon, B D,

S Black, D D, pastor

Fowler, M A, pastor
or

mford road, Rev A B Parker,

Rev Father T Daly, pastor
n road, Very Rev E F Murphy,

J McCarthy, pastor
Underwood, pastor

wick, Rev Hendrik Vossema,

l mines, Province building, h

ver, h 67 Maynard

rash, manager, 5 Upper Water
nan, secy, 34 to 36 Barrington
Jubilee Road, h do
or
wick
Walnut, died June 27, 1899

Wholesale & Retail
, • Provision Dealers. •
37 ARGYLE STREET.

JAMES CLARK, PORK & BUTTER DEALER.
140 GOTTINGEN ST.

Churchill James, laborer, bds 133 Brunswick
John W, carpenter, bds 34 Jubilee Road
Samuel, laborer. h 133 Brunswick
Chute, Rev Arthur C, First Baptist church, h 30 Victoria Road
Citizen's Free Library, Miss J Warren, librarian, City Hall
City Club, Thomas Pearson, steward, 32 Barrington
City Hall and Court House, Argyle and Duke
City Prison, Wm Murray, governor, Gottingen, north end, w s
City Stove Store, Ezra Davidson, prop, 50 Barrington
Clancey, *see also* Glancey
Arthur P, driver Moir, Son & Co, h 185 Grafton
Beatrice M, teacher Compton Avenue school, bds 18 Allen
Edward, barber, bds Creighton
Edward, teamster Wilson's fish market, h 164 Argyle
Irene Miss, tailoress Clayton & Sons, removed to Boston, U S
James, bds 37 Willow
James E, teamster, h 164 Argyle
James R, employee N S Furniture Co, h 37 Willow
James G, miner, h 58 Grafton
John J, confectioner, h 9 Summit, gone to Sydney
John T, of Murphy & Clancey, h 9 Welsford
Martha, wid Lawrence, h 18 Allen
Maud Miss, teacher Compton Ave School, bds 18 Allen
Percy L, printer James Bowes & Sons, bds 18 Allen
Robert, city tax collector, h 15 Chestnut Place
William, laborer, h 5 Duffus
William H, cutter Clayton & Sons, h 37 Willow
William T, foreman printer James Bowes & Sons, bds 18 Allan
Claridge, Charles H, laborer, h 62 Maynard
Clark. *See also* Clarke, Clerke.
Bertha Miss, housekeeper Halifax Hotel, bds do
Esther W, wid Joseph A, h 7 College
Frank, coachman Snow & Co, 90 Argyle, h 62 LeMarchant
Frederick, laborer, h 456 Upper Water
George, laborer, bds 37 Clifton
George, barber, 21 Buckingham, bds 213 Barrington
George, employee I C R, bds 34 Kaye
George Mrs, h 25 Gerrish
Howard, barrister, etc, 59 Granville, h "Fernley," Bedford Basin
James, engineer I C R, h 18 Russell
CLARK, JAMES, pork and butter dealer, 140 Gottingen, h do, *See top lines.*
James E, laborer dockyard, h 516 Upper Water
James W, laborer, h Duke of Kent, Fairview
John G, barber, Robie cor West, h 78 South Kline
John T, employee I C R, h 34 Kaye
CLARK, JOSEPH A., mgr and secty Eastern Canada Savings and Loan Co ltd, 164 Hollis, h 7 College

Your Mortgage, Is it Reducing? The Building Society, The Easiest and Best Way of Paying it Off.

G. R. ALLEN, PAINTS, OILS, GLASS, PUTTY, Etc., always on hand.
130 QUEEN STREET.

Headquarters for the South End for Cheese, Groceries, and Provisions at **J. L. ARCHIBALD & SON.** Ring up TELEPHONE 857.

Fine Groceries, Fruits, Farm and Dairy Produce.

Clark Levi, watchman Henderson & Potts, bds 23 Bilby
Lovell E, clerk Alfred Saunders, bds 58½ Hollis
Thomas, employee Davidson Bros, h 205 Grafton
Thomas, employee Furness, Withy & Co ltd, h 7 Clifton
William, h 105 Albermarle
William, butcher, h 83 Brunswick
Clarke. *See also* Clark, Clerke.
Alexander, H, janitor Acadia Fire Ins building and Fort Massey church, h 58 Bedford Row
Allan, clerk C P R Tel Co, bds 18 Russell
C Walter, traveller Simson Bros & Co, bds 32 South
Charles, saloon, 121-123 Albermarle, h do
Charles E, driver R T Forristall h 22 Dresden Row
Christopher, clerk, h 184 Upper Water
Cyril B, clerk People's Bank, bds 15 South Park
CLARKE, DOUGLAS R., cashier People's Bank of Halifax, h 61½ Victoria Road
Edwin, clerk F J Clarke, bds 56 LeMarchant
Everard, dairyman, h 37 Duffus
F F Lt, asst adjutant 3rd batt R C R, Wellington Barracks
Frederick C, clerk, bds 23 Church

CLARKE, FRED J.
BROKER & GENERAL AGENT,
(WHOLESALE ONLY.)
Office, Room 34, Metropole Building, HALIFAX, N. S.
Telephone. 727 B. Box, 109.
AGENT FOR:
R. J. Graham, Bellville, Ont., Evaporated Apples, etc.
H. Corby, Belleville, Ont., Distiller.
A. Robitaille, Quebec. Vinegar, etc.
W. Boulther & Sons, Picton, Ont., "Peerless Lion Brand," Canned Goods.
E. L. Clarke, Montreal, Hops, Etc.

Clarke, F N, piano instructor, rooms 43, 44 Roy Building, 69 Barrington
Harry N, shipping clerk Billman, Chisholm & Co, bds Bedford

CLARKE, HARSHAW B. Agent Mar. Steam Lith. Co., and Gen. advertising agent, 44 Granville, h 15 South Park

Henrietta, wid R D, h 23 Church (South)
Henry T, carpenter, h Oakland Road
Ida Miss, h 45 Coburg Road, cor Walnut
J, car driver, h 46 Agricola
Jane, wid Thomas, 46 Agricola, h 44 do
John D, clerk Brown & Webb, bds 18 Russell
Margaret Miss, nurse Vict Gen Hospital, h do
Margaret, wid David, h 166 Hollis
Melvin S, auctioneer, 78 and 80 Argyle, h 23 Church
W Amasa, teamster, Globe Laundry, h 7 Poplar Grove
Walter, tide waiter customs, h 482 Upper Water

W. H. DRAKE, 105 BARRINGTON, COR. PRINCE.

Cragg Bros. & Co. THE CUTLERY HOUSE OF HALIFAX.

D & SON. Ring up TELEPHONE 857.

s, bds 23 Bilby
58½ Hollis
205 Grafton
Co ltd, h 7 Clifton

s building and Fort Massey

ussell
, bds 32 South
do
Dresden Row
r
South Park
le's Bank of Halifax, h 61½

archant

Wellington Barracks

L AGENT,
LY.)
ng, HALIFAX, N. S.
Box, 109.

aporated Apples, etc.
ler.
etc.
nt., "Peerless Lion Brand," Canned Goods.
c.
Roy Building, 69 Barrington
olm & Co, bds Bedford
Agent Mar. Steam Lith.
Granville, h 15 South Park
h)

t

Russell
h do

h 23 Church
Poplar Grove
r Water

THE CUTLERY HOUSE OF HALIFAX.

Lewis Archibald, CARPENTER & BUILDER, 132 SOUTH STREET. Jobbing Promptly Attended to. Phone 1094. See Adv.

Clarke William, carpenter, h 54 LeMarchant
William H, accountant Jack & Bell, h Bedford
Clarke's Sales Rooms, horse and carriage mart, 78 and 80 Argyle

CLARKE'S WEST END GROCERY,
44 Seymour Telephone 1197

Clarkson, Charles J P Capt, insurance agent, 9 Inglis, died Feb 24, 1900
Clattenburg, Ada Miss, employee Moir, Son & Co, bds 212 Albermarle
Annie Miss, employee Moir, Son & Co, bds 212 Albermarle
John, laborer, h 212 Albermarle
Clay, Edgar L, bds 72 South
Jessie E Miss, h 72 South
Thomas E, assistant immigration agent, h 3 Welsford
Clayton, Edward, of Clayton & Sons, h 263 Gottingen
Maria, wid George, grocer, 4 Ontario, h do
Mary, wid John, h 263 Gottingen
Sarah M, wid Thomas J, h 16 Swaine
CLAYTON & SONS, (Edward Clayton, William J Clayton), merchant tailors, clothiers, dealers in bicycles, 9 to 13 Jacob, 156 to 160 Barrington, phone 501. *See cover*
Theresa Miss, dressmaker, 34 Jacob, bds 16 Swaine
Thomas M, assistant janitor Dalhousie Coll, bds 16 Swaine
Wm E, victualling store office H M D, bds "Roanoke," 35 North
W J, of Clayton & Sons, h 265 Gottingen
Claxton, Annie Miss, housekeeper Hillside Hall, 21 South
Cleary, Thomas, porter Black Bros & Co, h 27 Lockman
Cleland, Ellen, wid George, h 286 Campbell Road
Wm, qtr master sergt R E, h 1 Lumber Yard, south end Hollis
Clemen, Leopold, bookkeeper A Hobrecker, h 5 Ruhland
Clements, Albert F, carpenter, h 8 Campbell Road
Catherine, wid Henry, h 38 Sackville, died Sept 6, 1899
George, waiter, h 149 Brunswick
John, lineman, N S Telephone Co, h 18 Duncan
Lavina, bds 8 Campbell Road
Melitta Mrs, h 62 Pleasant
Robert K, clerk S G Piers, bds 62 Pleasant
Sophie Miss, employee Globe Laundry, bds Albion Hotel
William B, hair dresser, 152 Lower Water, h 62 Pleasant
CLERKE, COLONEL HOLT-WARING, h 128 Morris
Cleveland, Annie, wid Nathaniel, h 45 Kempt Road
Effie Miss, weaver, bds 45 Kempt Road
Spencer, weaver, bds 45 Kempt Road
Stanley, employee Cotton Factory, bds 45 Kempt Road
Cleverdon, William H, jeweller, 113 Barrington, h 10 Coburg Road
Cleversey, Jennie Miss, employee Clayton & Sons, bds 3 Woodill
Climo, Charles H, photographer, 55 Barrington, h do
Clinch, Edward, groom H N Wallace, h 197 South Park, gone to Montreal
Clinton, George, clerk, Mahon Bros, bds New Victoria Hotel

G. R. ALLEN, Practical Painter, Whitewasher, Tinter. 130 QUEEN STREET.

G. H. CUTLIP, IMPORTER OF WALL PAPERS. 82 GOTTINGEN, (Near People's Bank.) Established 1862.

BARNSTEAD & SUTHERLAND, Sheeting, Towels and Table Linen. 145 & 147 BARRINGTON ST.

Crowell Bros. BICYCLES! BICYCLES! AND SPECIALTIES. 81 & 83 UPPER WATER ST.

Cluett George, stevedore, h 5 Gerrish Lane
Cluney Andrew, barrister, room 2 Roy bldg, h 40 Henry
Annie Miss, tailoress, h 12 Bedford Row
Katherine Miss, h 12 Bedford Row
Norah Miss, tailoress, h 12 Bedford Row
CLYDE S. S. LINE, between Boston, New York and Florida, Geo C Cook, agts, 47 Upp Water, and Esplanade, Sydney, C B
Clyke Ellen, wid John, h 129 Brunswick
C M B A rooms, 205 Barrington
Coakley Arthur W, cabinet maker, h 79 LeMarchant
Coastal Steam Packet Co, Jos Wood, Central Wharf, Up Water
Coates Fred F, stenographer Plant Co, bds Dartmouth
William, coal shoveller S Cunard & Co, h 266 Maynard extension
Coburg Road Hall, 42 Coburg Road
Cochran Abraham M, machinist, h 43 Gottingen
Andrew, engineer Moir, Son & Co, h 164 Argyle
Bridget Miss, h 91 Grafton
Caleb A, boiler maker, h 284 Campbell Road
E J, inspector Peoples Bank, bds "Lorne House"
James, truckman, h 20 Charles
John P, employee Jas Roue, bds 16 Bishop
Joseph, teamster, bds 20 Charles
May Miss, employee C F, bds 15 King's Place
Michael, janitor old exhibition bldg, Tower Road, h do
Michael, laborer, h 50 Wellington
Michael, teamster City Works, h old exhibition bldg
Michael, clerk A M Boutilier & Co, bds 20 Charles
Michael C, printer, "Chronicle" h 19 Birmingham
Patrick, clerk A M Miller, bds 20 Charles
Sadie Miss, employee Moir, Son & Co, bds 34 Lower Water
Samuel P, blacksmith, h r 323 Campbell Road
Thomas, employee I C R, h 9 North Starr
Thomas H, clerk Buckley Bros, bds Albion Hotel
Timothy, driver Imp Oil Co, bds 20 Charles
William, laborer, h 203 Albermarle
William, fireman D A R, h 357 Campbell Road
William, teamster, h 15 King's Place
Cocklin James, foreman Jas Roue, h 32 Lower Water
Cody Charles, teamster, bds 2 King's Place
James, laborer, bds 172 Lower Water
James M, shoemaker, 132 Campbell Road, bds 47 North Starr
Nora, wid James, h 11 Cornwallis
Patrick, teamster, h 2 King's Place
Percy, employee Ainsley's Stables, h 36 Argyle
Bridget Miss, tailoress, Clayton & Sons, bds 11 Cornwallis
James, seaman, h 172 Lower Water
John P, truckman, h 11 Cornwallis
Mary Miss, employee Clayton & Sons, bds 11 Cornwallis

L. W. Dixon, Dealer in First-Class GROCERIES, Etc. ARMY AND NAVY SUPPLIES. TELEPHONE 1161. 70 Bilby St., HALIFAX.

Tower's Oiled Clothes, A. M. BELL & Co. Agents, HALIFAX

Cody William, sailor, h 17 Hurd's Lane
Coffee John, cooper, h 389 Agricola extension
Coffee House The, H Stawell prop, 7 Upper Water
Coffin David, employee W B Arthur & Co, bds 96 Hollis
George J, bds "Octagon House," Dutch Village Road
Matthew, laborer, h 24 Albermarle
William, stable-man, h 24 Albermarle
Cogswell Alfred C, D D S, of A C Cogswell & Son, h 105 Hollis
COGSWELL, A. C. & SON, (A C Cogswell, A W Cogswell) dentists, 105 Hollis, phone 286, *see bottom lines.*
Arthur W, D D S, M D, of A C Cogswell & Son, h 3 Inglis
A R & Co, (A Robie Cogswell), photographers, 253 Pleasant
A Robie, of A R Cogswell & Co, h 34 Bishop
COGSWELL, ROBERT H., Jeweller and Watchmaker, Nautical Instruments, 175 Barrington, h 91 Victoria rd
William R, h 82 Lockman
Cohn Louis, dry goods, 110 Up Water, bds 2 Cunard Court
Samuel, city pedlar, h 9 Sarah
Colborne Clarence, clerk, h Dartmouth
Colbeut Hartley, weaver, C F, h 25 Sullivan
Cole Alfred, teamster, h 256 Oxford
Alfred M, moulder, MacDonald & Co, bds 256 Oxford
Arthur J, printer, bds 257 Gottingen
Edward, clerk, bds 257 Gottingen
George, butcher, 75 Kempt Road, h do
George T, milk dealer, h 274 Chebucto Road
Julia, wid Dermott, bds 305 Brunswick
Michael J Rev, St Patrick's, h 311 Brunswick
William S, milk dealer, bds 274 Chebucto Road
Coleman Aggie Miss, clerk I H Crowell, bds 506 Gottingen
& Co (Charles S Barss), hats and furs, 143 Granville
Christopher C, fireman I C R, bds 506 Gottingen
Daniel, storekeeper etc, h 506 Gottingen
Edward, clerk, bds 38-42 Up Water
Frederick, teamster, Moir, Son & Co, h 87 Charles
Hannah Miss, school teacher, bds 28 Starr
James, conductor I C R, h 150 Brunswick
John, grocer, 38-42 Up Water, h do
John B, clerk Bauld Bros & Co, h Dartmouth
Sophia G, wid William J, h 190 Pleasant
Vincent, telegrapher I C R, bds 506 Gottingen
Walter, messenger H M Gun Wharf, h 26 Agricola
William, painter, h 38-42 Up Water
Colesworth Nelson, employee Salvation Harbor, 228 Hollis, bds do
Colford, Austin, cutter Clayton & Sons, bds 59 Gottingen
Candida, wid Philip, bds 88 Dresden Row
Maria Miss, h 88 Dresden Row

A. C. COGSWELL & SON, DENTISTS.
HEALTH depends largely on GOOD TEETH. 105 Hollis Street.

..CORSETS.. W. H. CABOT, 131 Barrington Street.

Artists' and Draughtsmen's Materials, at T. C. ALLEN & CO. Agents for WINSOR and NEWTON. 124 & 126 GRANVILLE ST.

Colford Robert, bds 88 Dresden Row
Collard, Arthur Col army service corps, bds Grosvenor House
Collas, A E, prest Collas, Whitman & Co, Ltd, agent Chas Robin, Collas & Co, Ltd, Liverpool wharf, bds Hillside Hall, South
Whitman & Co, Ltd, (A E Collas, prest, A Handfield Whitman, sec-treas), commission and fish merchant, props Liverpool wharf, Liverpool wharf, Upper Water
College Hall, 56-60 Gerrish
Collier. *see also* Colyer
Alexander, laborer, h 14 Clifton
Jessie, wid John, h 45 South Park
Collings. *see also* Collins
Andrew C, carpenter, h 48 Henry
George, operator, U S Direct Cable Co, bds 67 Cunard
Matilda, wid John, bds 7 Roome
Samuel C, employee I C R, h 7 Roome
William, foreman coppersmith, McDonald & Co, h 67 Cunard
Collins. *see also* Collings
A & Co, (Mrs A Collins, W A Collins), meat market, 185 Lr Water
Alice Mrs, of A Collins & Co, h 185½ Lower Water
Arthur, painter Martin & Moore, bds Argyle
Cassie Miss, 25 Creighton, died Jan 27, 1900
Charles, clerk Geo E Smith & Co, bds 12 Bedford Row
Frank, carpenter J F Corston, h 17½ Duncan
James M, painter, h 204 Argyle
Jessie, wid John, h 185 Pleasant
Parker, mechanic, bds 71 Agricola
Robert, steward S S Newfield, h 152 Gottingen
Thomas, clerk J A Leaman & Co, bds 12 Bedford Row
Thomas, laborer, h 84 Albermarle
William, sergeant police, h 12 Bedford Row
William, laborer, h 32 Falkland
William, h 208½ Argyle
William Mrs, boarding house, h 208½ Argyle
William A, of A Collins & Co, h 185½ Lower Water
Colonial Hotel, Mrs Latimer, prop, 220 Argyle

COLP, JOHN G., Carpenter and Builder. Personal attention to Jobbing Work. Estimates furnished on application. 48 Creighton, h do. Phone 934.

Colp, John R, carpenter, bds 48 Creighton
Simon E, carpenter J G Colp, h 10 Maynard
William, clerk D McPhee, bds 10 Maynard
Colpitt, Parker R, city electrician, City Hall, h 28 Coburg Road
Colquhoun, David, baker, h 209 Brunswick
William, engineer, h 3 Waverley Terrace
Colton, William, employee C F, h 33 Longard Road
Colwell. *See also* Caldwell.

E. W. CREASE, OATS, BRAN, FEED, ETC. 147 Argyle & 152 Barrington Street. Wholesale & Retail Dealer in GROCERIES, FLOUR, FRUITS and VEGETABLES.

THOMAS BRENTON, Merchant Tailor, 171 BARRINGTON ST.

CO. Agents for WINSOR and NEWTON. 124 & 126 GRANVILLE ST.

Grosvenor House
td, agent Chas Robin, Collas
side Hall, South
st, A Handfield Whitman,
ant, props Liverpool wharf,

bds 67 Cunard

d & Co, h 67 Cunard

neat market, 185 Lr Water
wer Water
yle
1900
Bedford Row
ican

tingen
Bedford Row

ow

yle
wer Water

nd Builder. Personal
s furnished on applica-
t.

rd
l
28 Coburg Road

Road

Merchant Tailor,
171 BARRINGTON ST.

HENRY BUSCH, ARCHITECT---
60 BEDFORD ROW.
HALIFAX. Co 177

COLWELL, BROS., (J Frank Colwell, H S Colwell,) Gents Furnishings, shirt makers and hatters, 121 and 123 Hollis. *See side lines.*

COLWELL, G. H.

TELEPHONE 284. NIGHT CLERK IN ATTENDANCE.

Chemist and Druggist,

87 & 89 BARRINGTON ST., HALIFAX, N. S.

One of the Best, Newest and Most Complete Stock of Pure Drugs, Patent Medicines, Druggist Sundries and Toilet Requisites in the city
Physicians Prescriptions Carefully and accurately Compounded.
Mail Orders Receive Prompt Attention ; h 87 Barrington street.

Colwell Henry S, of Colwell Bros, h 31 South Park
J Frank, of Colwell Bros, h "Azinchur Cottage," Melville Island road, e s
Nettie Miss, stenographer Colwell Bros, bds 31 South Park
Colyer. *see also* Collier
Charles, policeman, h 10 Macara

COMEAU F. G. J., General Freight Agent Dominion Atlantic Railway, 126 Hollis, h 103 Spring Garden Road.

Comeau D Rev, h St Mary's Glebe House
Comeford John, stevedore, h 32 Dresden Row
John, rigger, h 36 Brenton
Oliver, barber, h 36 Brenton

COMMERCIAL CABLE CO., Mackay-Bennett System, E. H. Cunningham, mgr., 201 Hollis, Phone 626
Commercial House, C A Norton, prop, 148 Upper Water, h do
COMMERCIAL RESTAURANT, George Stay, prop, 112 Hollis,
COMMERCIAL UNION FIRE ASSURANCE CO., Ltd., OF LONDON, G. B, J Duffus & Co., agents, 119 Hollis.
Commissariat and Army Pay Department, 39 Bedford Row
Compton William, Dominion arbitrator, 100 Queen, died Oct 22, 1899
William F, organist, h 10 Walnut
Comstock John, machinist Macdonald & Co, bds Colonial Hotel, Argyle
Condon David J, tailor, h 240 Robie
Edward, shoemaker, 44 Lower Water, h 24 do
Edward, machinist Moir's foundry, h 66 Argyle
Frank D, bookkeeper H D McKenzie, bds 178 Robie
John, laborer city works, h 208 Albermarle
John, grocer, 225 Albermarle, h do
John J, laborer, h 37 Bloomfield
Matthew H, pressman, Chronicle, bds Carleton House, 57-65 Argyle
Minnie Miss, tailoress Clayton & Sons, bds 144 Grafton
Patrick, painter, bds 24 Lower Water
Thomas, sergeant of police, h 178 Robie

DAVIS & FRASER, ***PORK PACKERS*** Extra Mild Sugar-cured Hams and English Breakfast Bacon. 1 to 7 CAMPBELL ROAD.

SHIRT MAKERS. COLWELL BROS. 123 Hollis Street.

BEST THING FOR POOR MAN, MONTHLY INSTALMENT PLAN. The Building Society, 95 Hollis Street.

CONNOLLY & DAVIDSON, Booksellers, Stationers, and Printers. 127 BARRINGTON.

Condon William, lighthouse-keeper, h 21 Victoria Rd, died June 19, '99
CONFEDERATION LIFE ASSOCIATION, Frederick W. Green, Manager for Maritime Provinces, Rooms 64 65, 66, 67, 68 Metropole Bldg, 193 Hollis
Congden Fred T, barrister, Redden building, 45 Sackville, h 14 Bland
Conger W S Capt, Lieut Co D, 3rd Batt R C R, Wellington Barracks
Conlon Bros (Peter Conlon) livery stable, 130 Lower Water
Henry, hackman, h 130 Lower Water
Conlon Peter, of Conlon Bros, h 130 Lower Water
CONNECTICUT FIRE INSURANCE CO., OF HARTFORD, W J G Thomson, agent, 106 Granville
Connell Catherine Miss, h 47 Birmingham
E M V Miss, artist, bds 35 North
John, cooper, A G Jones & Co, h 140 Grafton
John, laborer, h Upper Water, w s
Joseph J, laborer, bds Upper Water, w s
Patrick, laborer, bds Upper Water, w s
William, keeper of insane, Poor's asylum, h 9 LeMarchant
Connolly Alice Miss, clerk J P Griffin, bds 5 Maynard
Arthur, clerk Connolly & Co, bds 163 Brunswick
Christopher, hack and livery stables, 34 Hollis, h 32 do
Christopher, teamster, h 56 Dresden Row
CONNOLLY & DAVIDSON, (John L Connolly, L Clyde Davidson), Booksellers, Stationers, & Printers, 127 Barrington. *See top lines*
Ella Miss, clerk Wood Bros, bds 5 Maynard
George H, clerk James Fraser, bds 95 Morris
James, employee Macdonald & Co, bds 31 Maynard
James, hack driver, bds 32 Hollis
John, chief of Fire department, h 21 Cunard
John L, of Connolly & Davidson, bds Lorne House, 81 Morris
John L, clerk W U Tel Co, bds 238 Maynard
John P, bookkeeper E P Forbes, bds 36 Bedford Row
Joseph, clerk A W Redden & Co, bds 31 Maynard
Joseph, fireman Macdonald & Co, h 31 Maynard
Mary Miss, employee Clayton & Sons, bds 32 Agricola
Mary, wid John, h 36 Bedford Row
Mary A, wid John, nurse, h 5 Maynard
Mary, wid Luke, bds 29 Agricola
Morris C, carver and gilder, h 32 Agricola
Patrick, paper hanger D Roche, h 7 Lower Water
Patrick, groceries, 21 West, h 23 do
Patrick J, dairyman, bds 23 West
Richard, hair dresser, 218 Lower Water, h 36 Bedford Row
Thomas, truckman Wm Robertson & Son, h 238 Maynard
Thomas, clerk Connolly & Co, bds 163 Brunswick
Thomas L, tinsmith, bds 238 Maynard
Theresa, dressmaker, bds 19 Victoria Road
Connor George M, bookkeeper I C R, h 7 Black

J. C. Dumaresq & Son, * ARCHITECTS * HALIFAX, N. S.

SON, Booksellers. Stationers, and Printers. 127 BARRINGTON.

X.

Victoria Rd, died June 19, '99
CIATION, Frederick W.
ime Provinces, Rooms 64
Bldg. 193 Hollis
ing. 45 Sackville, h 14 Bland
R C R, Wellington Barracks
, 130 Lower Water
er
0 Lower Water
CE CO., OF HARTFORD,
nville
m

40 Grafton

w s
v s
ylum, h 9 LeMarchant
ds 5 Maynard
33 Brunswick
34 Hollis, h 32 do
Row
L Connolly, L Clyde Davidson),
s, 127 Barrington. *See top lines*
Maynard
95 Morris
ods 31 Maynard

Cunard
ls Lorne House, 81 Morris
Maynard
36 Bedford Row
ds 31 Maynard
31 Maynard
s, bds 32 Agricola

ard

ricola
Lower Water

ter, h 36 Bedford Row
Son, h 238 Maynard
33 Brunswick
rd
Road
Black

Son, * ARCHITECTS * HALIFAX, N. S.

S. ARSCOTT & CO. Tanners & Wholesale Dealers in Leather, Hides, Skins, Etc.
Halifax Branch: O'CONNOR'S NORTH WHARF, Upper Water. Phone 970.

47 & 49 ARGYLE STREET. Choice TEA, COFFEE, SPICES, CANNED GOODS, ETC.
D. H. CAMPBELL,
FAMILY GROCER. TELEPHONE 282. ..Butter, Cheese and Eggs..

Connor Harold, typewriter E F Stevens, bds 7 Black
The R W Co, clocks, etc, Wm Sperry, collector, 162 Hollis
Connors Alexander, painter, 7 Maynard, died June 21, 1899
Alfred, clerk Daniel Connors, h 61 Quinn
Ann, wid Michael, bds 58 Willow
Annie Miss, h 6 Dresden Row
Charles, laborer, bds 115 Lower Water
Charles, electrician Graham & Pickles, bds 55 Duke
Daniel, groceries and liquors, 140 Grafton, cor Duke, h 7 Maynard
Daniel, laborer, h 78 Grafton
Dennis, employee S S Minia, bds 57 Dresden Row
Edward, stevedore, h 55 Duke
Edward, employee Jas Nolan, cor Queen and Kent, bds do
Elizabeth, wid Lawrence, h 7 Longard Road
Ellen, h 107 Albermarle
Ellen, wid Michael, bds 1 Stevens' Lane
Emma Miss, employee Ungar's, bds 57 Dresden Row
George, laborer, h 142 Grafton
George, plumber, h 1 Stevens' Lane
James, coal measurer I C R, h 6 Sullivan
James, laborer, h 29 Albermarle
James, truckman, bds 558 Upper Water
James, driver J L Archibald & Son, h 29 Prince
James P, bookkeeper Halifax Breweries Co, bds 6 Sullivan
Jane, wid Alexander, h 42 Bauer
Jeremiah, h 182 Grafton
John, bartender Andrew Grant, h 78 Grafton
John, cooper Bauld Bros & Co, h 98 Birmingham
John C, clerk C P R, bds 182 Grafton
John J, painter, h 46 Lower Water
John J, bds 98 Birmingham
John J, laborer, bds 20 Grafton
Joseph, baker F J Scott, h 52 Grafton
Mary Ann, wid John H, h 98 Cornwallis
Martin, employee R I Hart, h 48 r Lower Water
Michael, storekeeper Levi Hart & Son, h 81 Birmingham
Michael, laborer, bds 1 Stevens' Lane
Nora Miss, tailoress Thos Connors, Granville, h 64 r Dresden Row
Patrick, laborer, h 3 Albermarle
Patrick, maker fishing tackle, 19 Buckingham, h do
Peter, baker, h 92 Cornwallis
Peter, govt employ George's Island, h 20 Grafton
Richard, pressman Herald Pub Co, bds Oxford
Sylvester, ship's steward, 87½ Argyle, died Nov 14, 1899
Thomas, plumber People's Heat and Light Co, h 29 Hollis
Thomas, hackman, bds Aberdeen House, 40 Argyle
Thomas, stevedore, h 558 Upper Water

CRAGG BROS. & CO. 18 GEORGE STREET. SPALDINGS' AGENCY for NOVA SCOTIA. GAMES of all kinds.

CHARLES BRISTER, Dealer in all kinds of Old Metal. Leger Paper, Anchors, Chains, Graplings, Etc.
180 Co HALIFAX. CENTRAL WHARF.

CONNORS, THOS. P.,
Importing Tailor.
55 GRANVILLE STREET, Cor. Sackville St.
h 136 Queen,
HALIFAX, N. S.

Connors W Peter, porter A J Grant & Co, h 558 Upper Water
Walter, bds 111 Maynard
William, asst cutter Clayton's, bds 98 Birmingham
William, h 38 Falkland
William, storekeeper, h Upper Water
William E, stevedore, h 111½ Maynard
Conrad. *see also* Conrod
Caroline, wid William, h 20 James
J Levi, laborer, h 31 Lawrence
Jacob, laborer, h 132 Creighton
John, moulder Macdonald & Co, h 284 Oxford
William J, machinist I C R, h 303 Campbell Road
Winburne, baggage master D A R, bds Needham
Conran, Minnie T, stenographer and typewriter, bds 118 Lockman
Conrick Ann, wid John, bds 18 Union
Conrod. *see also* Conrad
Alexander, teamster John MacInnes & Son, bds 16 Bauer
Carrie Miss, tailoress Clayton & Sons, bds 5 Edward
Charles, cutter Clayton & Sons, bds 69 Gottingen
Elias, fireman, bds 87½ Argyle
Harriet, wid Jacob, h 377 Brunswick, died Aug 29, 1899
Harry, clerk Smith Bros, bds 377 Brunswick
Ida Miss, bds 303 Campbell Road
James, bds 55 South
John H, motorman and grocer, 14 Edward, h do
Levi G, motorman, h 10 Atlantic
Ralph, clerk John Taylor & Co, bds 377 Brunswick
Rufus, private nurse, h 2 Kent
Samuel, laborer, h 10 Lockman
William, machinist, h 5 Rector
William, teamster, h 202 North
William A, of John Taylor & Co, Taylor's wharf, h 377 Brunswick
William H, bookkeeper, Collas, Whitman & Co, h 57 Campbell rd
William H, cutter, Clayton & Sons, h 11 Willow
Conroy Elizabeth Miss, h 52 South
John, bds 55 South
CONROY MICHAEL, dry goods, 49 Gottingen, h 76 Robie. *see side lines,*

Go to M. CONROY'S 49 Gottingen Street, For LACE CURTAINS, Art Muslin and Satins.

STERLING SILVERWARE In Large Varitey. **J. CORNELIUS,** -Jeweller- 99 GRANVILLE STREET.

TRY OUR 25c. TEA SPECIAL VALUE J.

Conroy Sarah, nurs
Constant Sister, bd
Constine Dennis, b
Consumers Cordage
Continental hotel (
Convent Sacred He
Conway Alonzo, te
Cecila Miss, ta
Charles P, tru
Christie, wid
Ellen Miss, mi
John, teamste
Johanna, wid
Louise Miss, t
Mary, Troy la
Mary, wid Jo
Patrick, painte
Reuben, clerk
Richard, insur
Robert, labore
William, clerk
Cook, *see also* Cook
Alexander, jan
Alexander D,
Alfred R, clerk
Arthur, com tr
Beatrice Miss,
Benjamin, eng
Charles, hostle
David Mrs, h
Eva, wid Adar
Frank, machini
George, labore
George A, of
G A & Co (G

COOK,
GENERAL CO
DEALER
Skilton Foots & Co
Catsups, etc. Squi
Boston Bak. Powde
Apples, etc., etc.
Brand Canned Goo
Crocks. Charlotte
C
47 Upper Water
Esplanade, Sydn

ER, Dealer in all kinds of Old Metal. Leger Paper, Anchors, Chains, Graplings, Etc. CENTRAL WHARF.

X.

P.,
Tailor.
T, Cor. Sackville St.
n,
C, N. S.
, h 558 Upper Water
3 Birmingham
l
4 Oxford
ampbell Road
s Needham
rriter, bds 118 Lockman
Son, bds 16 Bauer
bds 5 Edward
9 Gottingen
died Aug 29, 1899
nswick
ard, h do
77 Brunswick
or's wharf, h 377 Brunswick
nan & Co, h 57 Campbell rd
11 Willow
ottingen, h 76 Robie. *see*

LIUS, -Jeweller- 99 GRANVILLE STREET.

TRY OUR 25c. TEA SPECIAL VALUE J. L. Archibald & Son 27 Spring Garden Road. TELEPHONE 857.

Conroy Sarah, nurse, bds 206 Creighton
Constant Sister, bds St Mary's convent
Constine Dennis, bds 65 Hollis
Consumers Cordage Co, Dartmouth
Continental hotel (Thos W Hardy prop) 100-102 Granville
Convent Sacred Heart, 98 to 120 Spring Garden Road
Conway Alonzo, teamster, bds 33 Cornwallis
Cecila Miss, tailoress, A E McManus, bds 20 Pleasant
Charles P, truckman, h 7 Plover
Christie, wid Francis, nurse h 85 Agricola
Ellen Miss, milliner, 35 Barrington, h 20 Pleasant
John, teamster, h 23 Walnut
Johanna, wid Timothy, h 70 Grafton
Louise Miss, tailoress, h 33 Cornwallis
Mary, Troy laundry, Gottingen, cor Falkland, bds 85 Agricola
Mary, wid John, 39 Cunard, died Oct 29, 1899
Patrick, painter, bds 167 Lower Water
Reuben, clerk Miller Bros, h 58 Henry
Richard, insurance agent, h 24 Hurd's Lane
Robert, laborer, h Barrington, cor Proctor's Lane
William, clerk Farmers hotel, h 33 Cornwallis
Cook, *see also* Cooke
Alexander, janitor Morris St School, h 20 Birmingham
Alexander D, of G A Cook & Co, h 63 Cornwallis
Alfred R, clerk Henry Cook, bds 60 Barrington
Arthur, com traveller, bds New Victoria hotel
Beatrice Miss, bds 20 Birmingham
Benjamin, engineer I C R, h 20 East Young
Charles, hostler, bds 132 Lower Water
David Mrs, h 63 Cornwallis
Eva, wid Adam, h 96 Agricola
Frank, machinist, h 10½ Atlantic
George, laborer, h 4 Cunard
George A, of George A Cook & Co, h 63 Cornwallis
G A & Co (G A Cook, A D Cook), provisions, 61 Cornwallis

COOK, GEO. C. Proprietor
BOSTON TRADING CO.
GENERAL COMMISSION MERCHANTS, & WHOLESALE DEALERS IN FRUIT, PRODUCE & GROCERIES.
SELLING AGENTS FOR
Skilton Foots & Co's Celebrated Bunker Hill Pickles. Columbia Soups, Catsups, etc. Squire & Co's Pork Products. Myrick's Pork Products. Boston Bak. Powder Co's Powder. Acadia Canning Co's Queen Brand Apples, etc., etc. Forhan's Famous Finnan Haddies. Forhan's Square Brand Canned Goods Regal Cheese Co's Superior Cream Cheese, in Crocks. Charlottetown Cond. Milk Co's Clover Brand Condensed Milk. Chemical Lub. Oil Co., of Brooklyn.
47 Upper Water St, & Power's Wharf, Halifax. Esplanade, Sydney, Cape Breton.
Cable Address, "COOK," Scott & Watkin, Adam's Cable Codes.

h 9 Bland

G. H. CUTLIP, 82 GOTTINGEN, (Near People's Bank.) Painter, Paper-Hanger, Decorator, Etc. Established 1862.

..DRY GOODS.. W. H. CABOT, 131 Barrington Street.

JAMES CLARK, PORK & BUTTER DEALER, 140 GOTTINGEN STREET.

Cook, Gertrude Miss, bds 20 Birmingham
H A, salesman Wood Bros & Co, bds 6 Jubilee Road
Henry, cooper, bds 84 Grafton

COOK HENRY, PORK PACKER, Wholesale and Retail 62 Barrington, h 60 do, phone 987. Wanted : All kinds of Poultry and Game.

Hugh, mason, 202 Barrington, h 200 do
Jacob, bds 20 East Young
James, laborer, h 86 Up Water
John A, steward, h 218 Campbell Road, gone to Isaac's Harbor
M A, wid Richard, h 53 Bloomfield
Robert, laborer, h 53 Bloomfield
S George, secrety and treasurer W H Johnson Co, Ltd, bds Maple, cor Cedar
Sarah Ann Miss, bds Home for Aged Women
William, umbrella mender, h 45 Maitland
William J, carpenter, bds 53 Bloomfield
Cooke, *see also* Cook
Charles J, toys and fancy goods, 123 Granville, h 43 Carlton
Helen M, wid Charles J, h 43 Carlton
Margaret, wid John, h 20 Gray's Lane
Percy A, clerk I C R, h 181 Morris
Thomas E, chief clerk I C R, h 19 Carlton
William J, carpenter, h 3 LeMarchant
Cookery School, Miss Helen N Bell, principal, 20-24 Lockman
Cookson Charles W, teamster Watson, Eaton & Son, h 50 Gerrish
Joseph, teamster, bds 76 Creighton
Samuel, laborer, h 76 Creighton
Samuel J, teamster, bds 76 Creighton
Coolen Alexander, foreman Collas, Whitman & Co, h 25 Creighton
Arthur, clerk N & M Smith, bds 42 Quinpool Road
Caroline, wid James, bds 103 Argyle
Charles, sailor, bds 133 Creighton
Edward, stevedore, h 24 Cork
Edward J, liquors, 101½ Gottingen, h Willow Park
Francis, confectioner, h 9 Union
Frank, barber, 324 Up Water, bds 59 Gottingen
George B, barber J A Murray, bds 12 Proctor's Lane
James, auctioneer, 122 Barrington, h 204 Lockman
James E, storekeeper J Peters & Co, h 42 Quinpool rd
James F, driver, h 9 Union
Johanna Miss, saleslady, 91 Grafton, died Feb 16, 1900
John, clerk, R N MacDonald, h 125 Creighton
Joseph, clerk W E Crowe & Co, bds 133 Creighton
Joseph B, fisherman, h 133 Creighton
Michael, porter H Bryant & Co, h 36 Gottingen
Peter, employee I C R, h 33 Acadia

M. A. BOREHAM, All the Leading Styles in BOOTS AND SHOES. 145 ARGYLE STREET.

BLACK &

Coolen Reginald L
William, car
William, boat
Cooley, William, j
Coombes, E H, cle
Frank E L, i
Frederick S,

COOMBES
Sole Propr
Phone 1186

Moses, labore
Reginald, ope
Thomas J, ga
Thomas E, e
William, cab
Cooney, A Judson
Cyrus B, cle
Janet Miss,
Leslie, clerk
Olive Miss,
Cooper, Arthur, l
Arthur O, cl
Frederick P,
George, labo
Isabella, wid
James H, m
Percy H, la
Robert, labo
William, em
William, la
Copp, George, co
Coppin, David J
James, boo
Coppinger, Anni
Mary Miss,
Corbage, Hekel,
Corbett, Agnes,
Frederick
CORBETT, F
ship age
George, car
John, labo
Mary, clerk
Mary, wid
Mary Jane,
Maurice J,

BENTLE

ORK & BUTTER DEALER.
140 GOTTINGEN STREET.

AX.

m
ds 6 Jubilee Road

ACKER, Wholesale and Retail
e 987. Wanted : All kinds of

00 do

Road, gone to Isaac's Harbor
l

H Johnsor. Co, Ltd, bds Maple,

ed Women
Iaitland
nfield

23 Granville, h 43 Carlton
lton
Lane
s
Carlton
ıant
incipal, 20-24 Lockman
Eaton & Son, h 50 Gerrish

lton
tman & Co, h 25 Creighton
2 Quinpool Road
yle

, h Willow Park

59 Gottingen
12 Proctor's Lane
h 204 Lockman
Co, h 42 Quinpool rd

n, died Feb 16, 1900
25 Creighton
ds 133 Creighton
lton
36 Gottingen
ia

All the Leading Styles in
BOOTS AND SHOES.
145 ARGYLE STREET.

BLACK & FLINN, LIME, BRICKS and CEMENT.
HUMPHREY'S WHARF,
171 UPPER WATER STREET.

Coolen Reginald Leo, employee Moir, Son & Co
William, car driver, h 42 Kaye
William, boatman Pickford & Black's wharf, h 12 Proctor's Lane
Cooley, William, janitor Y M C A, h 28 to 32 Prince
Coombes, E H, clerk W B Arthur & Co, h Dartmouth
Frank E L, in South Africa
Frederick S, clerk Brown & Webb, bds Dartmouth

COOMBES, J. SINCLAIR, CHEMIST & DRUGGIST,
Sole Proprietor for Coombes' Bronchial Syrup, h 122 Windsor,
Phone 1186.

Moses, laborer, h 4 Poplar Grove
Reginald, operator C P R Telegraph Co, bds 46 Charles
Thomas J, gardener, h 60 Dresden Row
Thomas E, employee Holy Cross Cemetery, bds 60 Dresden Row
William, cabinet maker, h 98 Maynard
Cooney, A Judson, carpenter, h 169 Morris
Cyrus B, clerk J A Leaman & Co, h 146 Queen
Janet Miss, clerk C G Schulze, bds Morris cor Henry
Leslie, clerk Drysdale & McInnes, bds Morris cor Henry
Olive Miss, clerk A O'Connor, bds Morris cor Henry
Cooper, Arthur, laborer, h 36 Sullivan
Arthur O, clerk Brown & Webb, h 14 Fern Lane
Frederick P, employee C F, h 56 Bloomfield
George, laborer, bds 173 Lockman
Isabella, wid Robert, h 173 Brunswick
James H, moulder, h 204 Grafton
Percy H, laborer, bds 162½ Creighton
Robert, laborer, bds 173 Lockman
William, employee Robt Taylor Co ltd, h 160 Gottingén
William, laborer, bds 173 Brunswick
Copp, George, coachman Lord Seymour, h 115 Queen
Coppin, David J, bicycle repairer W B Arthur & Co, h 96 Hollis
James, bookkeeper, died Canning, N S, July 30, 1899
Coppinger, Annie Miss, tailoress, bds 47 Birmingham
Mary Miss, tailoress, bds 47 Birmingham
Corbage, Hekel, pedlar, h 6 Cornwallis Lane
Corbett, Agnes, wid George, bds 152 Campbell Road
Frederick D, of F D Corbett & Co, h 99 Inglis

CORBETT, F. D. & CO., (Fred D Corbett, Geo S Campbell) steam ship agents, 135 and 137 Lower Water. *See adv per Index.*

George, carpenter, h 9 North George, gone to New York
John, laborer, h 168 Albermarle
Mary, clerk, bds 59 Russell
Mary, wid Michael, h 69 Corwallis
Mary Jane, wid Dennis, bds 26 Grafton
Maurice J, painter David Roche, bds 69 Cornwallis

BENTLEY & LAYTON, WHOLESALE & RETAIL
Provision Dealers.
37 ARGYLE STREET.

47 & 49 ARGYLE ST.,
Choice TEA, COFFEE, SPICES, CANNED GOODS, ETC.
D. H. CAMPBELL,
FAMILY GROCER.
TELEPHONE 282.
BUTTER, CHEESE AND EGGS.

BALDWIN & CO. High Class English, China and Glass NOVELTIES. 227 Barrington St.

Corbett Michael, mason, 69 Cornwallis, died Jan 16, 1900
Patrick E, of J F Kenny & Co, h 69 Cornwallis
Patrick J, laborer, h 188 North
Reginald A, clerk F D Corbett & Co, bds 99 Inglis
Thomas F, cooper A L Graves, h 9 Oxford avenue
William, bricklayer, h 69 Cornwallis
William A, laborer, h 26 Grafton
William H, conductor D A R, h 96 Lockman
Corbin, Alice Miss, teacher Halifax Ladies' College, bds do
Andrew R. druggist, h 175 Oxford
E A. salesman Clayton & Sons, h 10 Moran
Everett A, com traveller, h 10 Moran
Florence Miss, h 58 Queen
Henry G, teamster, h 8 Shirley
Minnie A Miss, boarding house, 58 Queen
Robert A, groceries, Chebucto Road cor Oxford, h 102 do
Sophia, wid William. h 22½ Church
Corkum, Eliza Miss, bds Home for Aged Women
James, driver Imp Oil Co, h 6 Bauer
Samuel, laborer, h 67½ Duncan
Cormack. *See also* McCormack.
Eva Miss, dressmaker, bds 35 Cogswell
John, engineer, h 35 Cogswell
Cormier, Christy Miss, laundress V G Hospital, bds do
Cornelius, A Arthur, agent, bds 79 Argyle
Alfred O, carpenter, h 107 Cornwallis
CORNELIUS, HERMANN, jeweller, 99 Granville, h 33 Victoria Rd
CORNELIUS, JULIUS, jeweller, 99 Granville, h 39 Victoria Road. *See bottom lines.*
Thomas, groom, bds Aberdeen Hotel
Corner, Jane, wid Alexander, h 42 Bauer
Corney, James, laborer, h 7 Harris
Cornfoot, Nathan, grocer & liquors, 40½ and 40 Granville cor Sackville, h 47 Brunswick
Cornish, Charles H, carpenter, h 17 Beech
Edward P, bartender Aberdeen Hotel h 51 Buckingham
Corrigan, Harry H, employee Felix J Quinn, bds 379 Barrington
Samuel H, fruit dealer, h 379 Barrington
Wm H, employee Immigration Building, h 66 Queen cor Morris
CORSTON, JAMES F., contractor & builder, 26 to 30 Lr Water & 36 Allen, h 36 Allen. *See adv per Index.*
James R, medical student, bds 36 Allen
John F, carpenter, bds 36 Allen
Cosgrave, Patrick, coachman, h 49 Victoria road
Cosgrove, James, clerk I H Crowell, bds 12 Brunswick
Mary Mrs, grocer, 12 Brunswick, h do
Michael, bricklayer, h 12 Brunswick
Cossman, Frederick, stove moulder, bds 160 Campbell Road

TRUNKS AND VALISES. COLWELL BROS. 123 Hollis St.

FINE Jewellry To Order. J. CORNELIUS, Jeweller, 99 GRANVILLE STREET.

CO. High Class English, China and Glass NOVELTIES. 227 Barrington St.

X.

died Jan 16, 1900
69 Cornwallis

Co, bds 99 Inglis
Oxford avenue
s

Lockman
's' College, bds do

) Moran
an

Queen
cor Oxford, h 102 do

Women

ell

pital, bds do

s
99 Granville, h 33 Victoria Rd
Granville, h 39 Victoria Road.

and 40 Granville cor Sack-

h 51 Buckingham
n, bds 379 Barrington
ton
ng, h 66 Queen cor Morris
uilder, 26 to 30 Lr Water &
Index.
en

road
Brunswick

Campbell Road

eweller, 99 GRANVILLE STREET.

CROWELL BROS. Agent MYERS' SILVER, BRASS and METAL POLISHES. 81 & 83 UPPER WATER ST.

Cossman Theodore A, commercial traveller, h 88 Sackville
Cossey, John, laborer, h 154 Grafton
S R, of Northup & Cossey, h "Ashleigh" Pryor: N W Arm
Costello, Charles, laborer, h 1 Albert
Costen, James A, janitor Roy Bdg, room 45, Roy Bdg, 69 Barrington
Coster, Wilfred, waiter, bds Emscote, N W Arm
Costigan, Capt J L, H M Gun Wharf, h 76 LeMarchant
Costley, Alfred, inspector Post Office, h 27 South
Charlotte, wid John, bds 27 South
Cotter, Anne Mrs, h 63r Albermarle
Garrett, city marshall, h 33 Granville, died Jan 10, 1900
William F, gas meter inspector, h 33 Granville
Cotton, John, laborer, h 114r Hollis
John, employee A Lamphier, bds 15 Harris
Coughlan, Francis, stone cutter, h 145 Chebucto Road
James, clerk H H Fuller & Co, h 39 Birmingham
James, employee James Roue, h 32 Lower Water
James N, bds 32 Lower Water
John, operator Halifax & Bermudas Cable Co, bds 21 Morris
John, stone cutter, h 143 Chebucto Road
Joseph, stone cutter, h 270 Oxford
Joseph, truckman, bds 20 Charles
Michael, night watchman V G Hospital, h Wellington
Michael P, clerk A M Boutilier & Co, bds 20 Charles
Patrick, clerk A L Miller, bds 20 Charles
Richard, stone cutter, bds 143 Chebucto Road
Timothy, employee Imperial Oil Co, bds 20 Charles
William J, clerk & variety, 50 Grafton, h do
Coulstring, Alex, employee Electric Tramway Co, h London extension
Arthur M, French polishing, h 4 Cunard Court
Richard, presser Clayton & Sons, bds 4 Cunard Court
County Clerk, W H Wiswell, County Court House, 4 Sp Garden Road
Courty Court House, 4 Spring Garden Road
County Jail, W L Malcolm, jailor, 2 Spring Garden Road
Coupe, Walter, employee H M D, h 72 Longard Road
Cousage, James, oiler s s Minia, h 40 Falkland
Mark, employee Herald, bds 40 Falkland
Courtney, Bessie, employee Madame Brown, bds Dartmouth
Frederick Very Rev, D D, Bishop of Nova Scotia, h Bishopthorpe, 24 Tobin
Harold F, Lieut R A, bds 24 Tobin
Jessie Mrs, h ½ Cornwallis

COURTNEY, JOHN, Groceries, Provisions & Liquors, 155 Pleasant & 1 and 3 Gas Lane, h 157 Pleasant.

Courtney, T Frank, of T F Courtney & Co, h 69 Cunard
COURTNEY, T. F. & CO., (T F Courtney, J D Currie) groceries & liq, 177 to 183 Brunswick, 37 to 41 Jacob. *See bottom lines.*

T. F. COURTNEY & CO. Fine Groceries, Fruits, &c. BRUNSWICK, Cor. JACOB STS. PHONE 393.

Wholesale and Retail Dealer in GROCERIES, FLOUR, FRUITS, and VEGETABLES. EDWARD W. CREASE, FAMILY GROCER. Oats, Bran, Feed, Etc. 147 ARGYLE & 152 BARRINGTON STREET.

CONROY'S Gents' Furnishings ARE THE BEST VALUE IN THE CITY. 49 GOTTINGEN ST.

Woolsey's Copper Paint, A. M. BELL & CO., Agents. HALIFAX.

Courtney Thos, iron moulder Huxtable & Courtney, h Fairbank, Dartm
Couture, Joseph, conductor I C R, bds 238 Lockman
Covert, W Harold, of Pearson, Covert & Pearson, bds "Elmwood" 15 South cor Pleasant
Covey, Albert W, bookkeeper Roberts, Simpson & Co, bds 13 Chestnut
Carrie A, wid Silas, h 48 Willow
Colin C, piano regulator, Miller Bros, h 27 Bauer
Elias, pattern maker Longard Bros, h 16 Duncan
Ellen, wid Maynard, bds 90 Charles
Hibbert M, clerk Seeton & Mitchell, bds 27 Chestnut
Horton O, teamster Black, Bros & Co, bds New Victoria Hotel
John E, employee John Strachan, bds 27 Chestnut
Josiah T, employee J W Goreham & Co, h 27 Chestnut
Lorenzo E, employee Moir, Son & Co, h 250 Robie
Mary E, wid Charles C, h 27 Bauer
Nathaniel, laborer, h 212 Grafton
Sebastian, sign painter Frank Reardon, h 25 Duncan
Silas A, tailor's cutter, 31 Maynard, died Jan 24, 1900
Thomas A, cabinet maker, h 68 Brunswick
Thomas L, prop Kandy Kitchen, 163 Barrington, bds 16 Duncan
Wellington, confectioner W E Crowe & Co, bds 16 Duncan
William, laborer, bds 212 Grafton
Cowan, James A, cooper, h 29 Bloomfield
Minnie Miss, saleslady G M Smith & Co, bds 66 Hollis
Mary, wid John, h Upper Water
Cowie, Andrew J, physician, office 111 Barrington, bds Jubilee Cottage, Jubilee Road
Hugh, carpenter Ordnance Yard, h 78 Gottingen
Cox, Abraham J, h 253 Creighton
Alfred, painter, bds 8 Rottenburg
Anne H, wid Frederick, h 6 South Hollis
Arthur B, of Ferguson & Cox, h 3 Woodill
Cecilia Mrs, h 8 Rottenburg
Ellen, wid John, bds 157 Lower Water
George, checker I C R, h 69 West
George A, employee Clayton & Sons, bds 253 Creighton
Harold W, salesman J P Cox, h 244 Lockman
John, employee Provincial Building, Hollis, h Dartmouth

COX J. P., **Wholesale Flour and Commission Merchant, Pickford & Black's Wharf, Up Water, h Rockingham.**

John G, painter, h 234 Campbell Road
Lewis, teamster Charles W Anderson, h 27 King's Place
Louis, clerk Clayton & Sons, bds 253 Creighton
Maria Miss, employee Globe Laundry, h 187 Grafton
Peter, painter, bds 8 Rottenburg
Philip B, cooper, h 7 Poplar Grove
Susan, wid Chas, boarding house, 218 Brunswick, gone to Glace Bay

L. W. DIXON, Dealer in First-Class GROCERIES, Etc. ARMY & NAVY SUPPLIES. Telephone 1161. 70 BILBY ST., HALIFAX.

A. M. BELL & CO.,
Agents. HALIFAX.

X.

& Courtney, h Fairbank, Dartm
38 Lockman
Pearson, bds "Elmwood" 15

Simpson & Co, bds 13 Chestnut

s, h 27 Bauer
h 16 Duncan

l, bds 27 Chestnut
Co, bds New Victoria Hotel
ds 27 Chestnut
& Co, h 27 Chestnut
Co, h 250 Robie

lon, h 25 Duncan
died Jan 24, 1900
nswick
53 Barrington, bds 16 Duncan
ve & Co, bds 16 Duncan

ld
& Co, bds 66 Hollis

Barrington, bds Jubilee Cottage,

78 Gottingen

Hollis
Woodill

Vater

ns, bds 253 Creighton
44 Lockman
g, Hollis, h Dartmouth

and Commission Merchant,
Up Water, h Rockingham.

Road
on, h 27 King's Place
53 Creighton
dry, h 187 Grafton

e
718 Brunswick, gone to Glace Bay

In First-Class GROCERIES, Etc.
RMY & NAVY SUPPLIES.
e 1161. 70 BILBY ST., HALIFAX.

We have always Special good value in MOLASSES. J. L. ARCHIBALD & SON always on hand. Phone 857

Cox Thomas, carpenter W T Harris & Son, h 15 South Clifton
William W, painter Reardon's, h 8 Rottenburg
Coxhead, Henry, miner, bds 53 Bloomfield
Coy, Edward P, carpenter, bds 75 Queen
Michael, gardener, h 75 Queen
Vincent, blacksmith, bds 75 Queen
William, blacksmith, bds 75 Queen
Coyle, James, seaman, h 12 Bishop
Crabbe. *see also* Krabbe
William, employee Kelley & Glassey, h 6 McCully
Cragg. *see also* Craig
CRAGG BROS. & CO. (F J Cragg), hardware, sporting goods, bicycles, etc., 151 & 153 Barrington and 18 George. *see bottom lines*
Frank J, of Cragg Bros & Co, h 77 Birmingham
James R, hardware merchant, h 166 Tower Road, died Ap 25, 1900
John J, cashier Cragg Bros & Co, bds 166 Tower Road
Maggie Miss, bookkeeper Cragg Bros & Co, bds 77 Birmingham
Mary, wid James R, h 166 Tower Road
Mary, wid John, bds 77 Birmingham
Craig. *see also* Cragg
Albert E, tinsmith and plumber, 106 Maynard, h Dartmouth
Alfred A, of Craig Bros, h 28 Lawrence
Bros, builders (Stephen T Craig, Alfred A Craig,) 28 Lawrence
Charles, bumboatman, bds Upper Water, w s
Elesin, h 177 Creighton
Eliza Miss, bds 215 Agricola, gone to Dartmouth
Frederick, plumber W S Craig, bds North street, Dartmouth
John Rev, Methodist, h 41 East Young
John, shoemaker, h 466 Upper Water
Mary, wid George E, h 28 Lawrence
Peter, laborer A Keith & Son, h Dartmouth
Peter L, employee A Keith & Son, h 107 Lower Water
Robert, stevedore, h 462 Upper Water
Stephen T, of Craig Bros, h 28 Lawrence
Walter A, clerk R G Dun & Co, bds 28 Lawrence
William S, plumber, 316-318 Upper Water, h 215 Agricola
Craigen E J Miss, fancy goods, 40 Birmingham, h do
Eliza A, wid Wm, bds 29 Birmingham
Crane Bessie Miss, bds 4 Brenton Place
Charlotte Miss, bds 4 Brenton Place
Harold S, clerk R B Seeton & Co, bds 20 Lucknow
J Noble, man Ungar's Steam Laundry, h 20 Lucknow
Mary Miss, h 4 Brenton Place
W H, clerk John P Mott & Co, bds Dartmouth
Crasso John, bds 28 Granville, gone to New York
Craven Thomas, architect, 104 Granville, gone to England
Crawford E Patrick Rev, rector St Luke's, h 83 Queen

W. H. DRAKE,
105 BARRINGTON STREET, CORNER PRINCE.
FINE GROCERIES, FRUITS,
FARM AND DAIRY PRODUCE.

CRAGG BROS. & CO. THE CUTLERY HOUSE OF HALIFAX.

T. C. Allen & Co. 124 & 126 GRANVILLE ST. Copper-plate Printers and Color Stampers.

OATS, BRAN, FEED, Etc. **E. W. CREASE,** 147 Argyle and 152 Barrington Street.

Wholesale & Retail Dealer in GROCERIES, FLOUR FRUITS, and VEGETABLES.

Crawford Edna Miss, employee Moir Son & Co, bds 256 Robie
George A, storekeeper H M Dockyard, h 158½ Mercer avenue
James, h 53 Gerrish
Kate Mrs, h 34 Albermarle
Samuel, clerk customs, h Bedford
Crawley Alfred, mule spinner C F, h 40 Livingstone
Amelia Miss, h 68 Albemarle
Ethel Miss, weaver C F, bds 35 Longard Road
Frederick, overseer C F, bds 35 Longard Road
James, janitor, 60 Bedford Row, h do
Margaret, wid Daniel, h 91 Grafton
Mary A, wid Thomas, h 35 Longard Road
Minnie Miss, spinner, bds 35 Longard Road
Sarah A, wid James, h 180 Maynard
Timothy, laborer, h 60 Bedford Row
William, spinner C F, bds 35 Longard Road
Cream Henry, shoemaker, h 6 Willow
Crease Albert J, druggist Irwin & Sons, bds 149 Argyle
Charles, machinist Longard Bros, bds 149 Argyle
Edward jr, clerk E W Crease, bds 149 Argyle
CREASE EDWARD W., wholesale and retail groceries, etc, 147 Argyle and 152 Barrington, h 149 Argyle. *see side lines*
James A, clerk E W Crease, bds 149 Argyle
William, printer N S Printing Co, bds 149 Argyle
Creed Annie, wid Samuel, h 5 Dundonald
Bessie, employee Jas Halliday, bds 71½ Gottingen
Charles M, secty Board of Trade, Bedford Row, h 104½ Pleasant
E M, stenographer, h 30 Hollis
F Owen, bookkeeper Bermuda Cable office, bds 30 Hollis
Jason S, paymaster Mackay-Bennett, bds 30 Hollis
John, h 30 Hollis
S A Miss, trained nurse, bds 30 Hollis
Creelman Arthur, teamster Charles W Anderson, h 27 Maynard
Earnest, employee Chas W Rent, bds Grafton
Harry A, gone to Bermuda
Hattie A Miss, bds Home for Aged Women
Thomas G, driver Moir Son & Co, bds 20 Grafton
Creer Robert, laborer, h 556 Gottingen
Creighton, *see also* Crichton
A S, clerk Union Bank, gone to Kentville
Albert, bar tender Victoria house, 266-268 Up Water, bds do
Alfred B, asst bookkeeper I B Shaffner & Co, bds Dartmouth
Austin D, clerk, bds 1 Roome
Bertha Miss, clerk, bds 4 Proctor's Lane

CREIGHTON, C. AYLWIN, Commission Merchant, Room 5, 58 Bedford Row, h Quarl Dartmouth

C E, commission broker, 74 Bedford row, h Dartmouth

G. R. ALLEN, ENGLISH AND AMERICAN Paper Hangings & Decorations. 130 QUEEN STREET.

124 & 126 GRANVILLE ST.
Copper-plate Printers
and Color Stampers.

X.

& Co, bds 256 Robie
d, h 158½ Mercer avenue

Livingstone

gard Road
gard Road
o

Road
d Road

d Road

ds 149 Argyle
149 Argyle
Argyle
nd retail groceries, etc, 147
Argyle. *see side lines*
Argyle
s 149 Argyle

½ Gottingen
ford Row, h 104½ Pleasant

ffice, bds 30 Hollis
ds 30 Hollis

erson, h 27 Maynard
Grafton

Women
20 Grafton

ville
-268 Up Water, bds do
& Co, bds Dartmouth

ne
IN, Commission Merchant,
Dartmouth
ow, h Dartmouth

GLISH AND AMERICAN
angings & Decorations.
QUEEN STREET.

Bicycle Requisites IN GREAT VARIETY. A. M. BELL & CO. 67 UPPER WATER STREET.

Creighton Charles J, bookkeeper A S R, h north end Windsor e s
D L, adjutant S A, supt Salvation Harbor, bds 228 Hollis
Eliza, wid A D, h 35 Young avenue
Fraser C, of I Creighton & Sons, bds 1 Roome
Graham, school inspector, h 566 Gottingen
H D, of F A Ronan & Co, h Church, Dartmouth
Henry S, cashier Customs, h Dartmouth
Herbert M, of Creighton & Marshall, h 136 Robie
Ida M, prin Compton avenue school, bds 136 Robie
Isaac, of I Creighton & Sons, h 1 Roome
CREIGHTON, ISAAC & SONS, (Isaac Creighton, James W Creighton, F C Creighton), general dealers 206-208 Campbell rd
James W, of I Creighton & Sons, bds 1 Roome
John, clerk Thompson & Mitchell, h Dartmouth
CREIGHTON & MARSHALL, (H M Creighton, E Marshall), **Stationers, Paper Rulers, and Blank Book Manufacturers, Dealers in Charts, Navigation Books Nautical Instruments, etc., etc., Ordnance Square, 64 Upper Water, Halifax, N. S.**
Thomas G, clerk P O, h Dartmouth
William H, cashier J F Kenny & Co, h 94 Pleasant
Cremidge William F, gunner R A, h 89 Dresden Row
Crichton Gordon L, bds 5 College
James W, bookkeeper A N Whitman, bds 5 College
Critchley T O, 2nd Lieut Co C, 3rd Batt R C R, Wellington Barracks
Croad John, laborer, h Fairview, Bedford Road, e s
Croake Frederick, steward Mackay-Bennet, bds 107 Brunswick
Leslie, employee F J Scott, bds 107 Brunswick
Mary A, wid Laurence, h 107 Brunswick
Croakes Arthur, butcher, bds 173 Barrington
Croaker Harry, sailor, h 153 Brunswick
Crocker Herbert, upholsterer, bds Bluebell Lane, off Windsor
J Howard, physical instructor Y M C A, 28 to 32 Prince, h do
Jacob, carpenter, gone to Sydney
James, carpenter, gone to Sydney
John, carpenter, gone to Boston
Joseph C, carpenter, h Bluebell Lane off Windsor
Thomas, printer, gone to South Africa
Crockett & Co, grocers and meat dealers, 102 Gottingen
Ellen Miss, grocer, 20 Hurd's Lane, h 28 Starr
J J, plumber, h 17 Belle Air Terrace
Joseph F, bookkeeper Crockett & Co, bds 182 Windsor
Maxwell D, clerk Geo E Smith & Co, bds 182 Windsor
Thomas A, clerk, bds 182 Windsor
Thomas J, of Crockett & Co, h 182 Windsor
William, clerk, bds 28 Starr

THOUSANDS OF HOMES PAID FOR THROUGH N. S. Building Society, 95 Hollis Street.

THOMAS BRENTON, Merchant Tailor. 171 BARRINGTON ST.

JAS. DONOHUE, — Manufacturer of — WEATHER VANES and FINALS. 76 ARGYLE STREET.

Crockford George A, employee H M Dockyard, h Lockman
Croft Joseph, car driver, h Creighton extension
CROFTON, F. BLAKE, provincial librarian, Province Building, h 20 Church, phone 1191
Croke Mary, wid Thomas, h 46 Dresden Row
Walter J, J H Young, bds 46 Dresden Row
Crompton William, laborer, b 11 Stairs
Cronan Catherine, wid Edward, bds Hx Infirmary, 14 Barrington
Daniel G, bds 51 Tower Road
Eva M, wid Patrick, h 278 Campbell Road
George T, bds 51 Tower Road
John, wholesale & retail grocer, 103-107 Up Water, h 51 Tower rd
William M, clerk John Cronan, h 47 Tower Road
John jr, book-keeper John Cronan, bds 51 Tower Road
Crook Katie Miss, emp Clayton & Sons, h 10 Bauer
Reginald, cutter Clayton & Sons, bds Dartmouth
Crooks Arthur W, clerk, J D Manuel, bds 173 Barrington
Edward S, employee I C R, h 194 Maynard
Frank, storekeeper, gone to Boston
Frederick, teamster, bds 253 Brunswick
George, printer, Jas Bowes & Sons, bds 198 Maynard
J Roy, printer, gone to Cambridge
James A, grocer, 32 Coburg Road, h 84 Seymour
James E, h 17 Hurd's Lane
Samuel, boatman, bds 253 Brunswick
Leslie, employee F J Scott, bds Brunswick
Maria, wid William, h 84 Grafton
Minnie, wid George, gone to St John's Nfld
Russel, bookkeeper Maling & Co, h Dartmouth
Crosbie C A, accountant Merchants Bank, h 111 Windsor
Crosby Adam B, of A B Crosby & Co, h 3 Hollis
A B & Co, (A B Crosby), ship brokers, and commission merchants, 45 Bedford Row
James, sailor, h Creighton extension
James W, line supt tram Co, bds 10 Morris
Cross George, driver Ungar's laundry, h 18 Brunswick
Howard, Willow Park Nursery, Almon, cor Windsor, h do
Stephen B, Willow Park Nursery, Almon, cor Windsor, h do
Crosskill & Co (Geo H Croskill), manufacturer of syrups, 153 Pleasant, cor Gas Lane
George H, of James Crosskill & Son, h 84 Seymour, cor Coburg rd
George H, jr, of Croskill & Co, h 151 Pleasant
James & Son (George H Croskill), syrup manufacturers, 20 and 22 Granville
Sarah E, wid James, bds 23 South Park
Crouch Sidney, artificer, staff sergt ordnance corps, h 42 Macara
Sarah J, wid Edward, h 11 North
Walter E, lather, bds 11 North

..Necktie Importers.. COLWELL BROS. 123 Hollis Street.

DIAMONDS and PRECIOUS STONES. J. CORNELIUS, JEWELLER. 99 Granville St.

CROWELL BROS. AGENTS New Jersey Copper Paint. 81 & 83 UPPER WATER ST.

HALIFAX. Cr 191

CROUCHER ROBERT A., **Dealer in Hay, Oats, Straw, Bran, Middlings, Corn, &c. 32 Blowers, phone 826, h 237 South.**

Crouse George, teamster, h 30 Creighton
Crowe Albern C, postoffice clerk, h 245 South
Benjamin, stevedore, h 34 Albermarle
Henry S, student, bds 252 Robie
J Frank, of A M Boutilier & Co, h 4 Chestnut Place
Samuel C, shoemaker, 271 Barrington, h do
Sarah, wid Allan, bds Jubilee Cottage, Jubilee Road
Sydney, clerk, bds 12 South
William E, of W E Crowe & Co, h 252 Robie

CROWE W. E. & CO., **(W. E. Crowe), Grocers and Confectionery, 79 & 81 Gottingen**

CROWE, WILLIAM,

Importer and Dealer in

BERLIN WOOLS, YARNS, AND ALL KINDS OF LADIES FANCY WORK AND MATERIALS.

Agency for the STANDARD PATTERNS FOR LADIES' AND CHILDREN'S GARMENTS

133 BARRINGTON ST., Between St. Paul's Church and the Parade.

h 26 Hollis

CROWELL BROS. (M O Crowell, L H Crowell), importers hard ware and ship chandlery, dealers in bicycles, 81 and 83 Upper. Water. *see top lines*

Charles M, salesman, h 77 Victoria Road
I Harvey, agent dry goods, 178 Granville, bds Halifax Hotel
I Lovett, traveller Wm Robertson & Son, h 130 Pleasant
John G, mason, h 24 John
Kate, wid John O, bds 52 Robie
Lovett H, of Crowell Bros, 81-83 Upper Water, h Bedford
Maurice O, of Crowell Bros, 81-83 Up Water, h 15 Lorne Terrace
Minia Miss, assistant cooking school, Lockman, bds 130 Hollis
Maria, wid Capt Samuel O, h 449 Brunswick
Samuel Osborne, mstr mariner, h 449 Brunswick, died Mar 12, 1900
Crowley David, brakesman I C R, h 301 Campbell Road
Timothy, janitor 60 Bedford Row, h do
Crown Lands Department, Provincial Building, Hollis
Croxton Sarah Miss, boarding house, h 30 Buckingham
Cruikshanks Bertram, upholsterer Gordon & Keith, bds 86 Quinpool Rd
J Edgar, plumber Farquhar Bros, bds 86 Quinpool Road

L. W. DIXON, Dealer in First-Class GROCERIES, Etc. ARMY & NAVY SUPPLIES. Telephone 1161. 70 BILBY ST., HALIFAX.

M. CONROY, 49 Gottingen St., Handles PRIESTLEY'S DRESS GOODS.

BALDWIN & CO. Headquarters for HANGING & TABLE and all kinds of LAMPS. 227 BARRINGTON STREET.

Cruikshanks John, farmer, h 86 Quinpool Road
Sarah C, dressmaker, bds Fisher House, 86 Granville
Stella Miss, nurse Victoria General Hospital, h do
Cruise E Mrs, employee R Taylor Co, ltd, h 88 Gottingen
Crump Elizabeth, wid Joseph, h 14 Tower Road
James G, of Crump & Perrier, h 14 Tower Road
Margaret Miss, bds 14 Tower Road

CRUMP & PERRIER. (J G Crump, G A Perrier.)
Plumbers, Gas Fitters & Hot Water Heaters
Inspection solicited of our Sanitary Goods. Houses fitted with Hot and Cold Water Pipes, Heating Apparatus, Baths, Wash Basins and Water Closets.
25, 27, 29 BARRINGTON ST.

Cruse George, shoemaker, 11 Maynard, h do
Joseph, shoemaker, h 22 Cunard
Cudihee Catherine, wid Richard, 30 Blowers, died Jan 27, 1900
John J, seaman, h 18 Gerrish
Richard F, printer, h 93 Brunswick
Cullen George M, of G M Cullen & Co, h 117 Dresden Row
CULLEN G. M. & CO., (G M Cullen), painter and paper hanger, 2 Argyle, cor Blowers. *see adv per index*
James, restaurant, 177 Gottingen, h 175 do
Johanna Miss, clerk, bds 73 Maitland
Johanna, wid Edward, h 73 Maitland
Mrs L, cashier Manufacturers' Life, h 58 Spring Garden Road
Mary Miss, dressmaker, bds 117 Dresden Row
Mary A Mrs, matron Immigration Building, h do
Mary, wid Patrick, bds 117 Dresden Row
Patrick, moulder J Hillis & Son, bds 1 Prince William
Peter, employee Thompson's Foundry, bds 73 Maitland
Thomas P, tinsmith J E Myers, bds 73 Maitland
Cullaton, Andrew, truckman, h 156 Creighton
Philip, clerk, gone to Williamstown, Mass
Cullymore, Arthur H, collector Earle Pub Co, h 75 Charles
Cumber, Maggie Miss, clerk, bds 168 Upper Water
Cumming B A Miss, B A, School for the Blind, h do
Lyman H, clerk Ross, Mellish, Wallace & Mathers, bds 66 Spring Garden Road
T Abbot, cashier Clayton & Sons, h 11 Sarah
Cummings, A G, barrister, Redden Bldg, 45 Sackville, bds 74 Victoria Rd
Annie, wid Patrick J, h 71½ Gottingen
Bridget Miss, variety shop, h 166½ Lockman

BARNSTEAD & SUTHERLAND, 145 & 147 BARRINGTON STREET, Keep the Best Assortment of LACE CURTAINS.
A. C. Cogswell & Son, DENTISTS, 105 HOLLIS ST. Painless Removal of Nerves.

LEWIS ARCHIBALD, CARPENTER & BUILDER, 132 SOUTH ST. Jobbing promptly attended to. Phone 1094. See Adv.

Cummings Bridget, wid Cornelius, tailoress, bds 43 Creighton
Donald, employee Macdonald & Co, h 37 Fenwick
Edward, school teacher, bds 37 Fenwick
Frank, employee Macdonald & Co, bds 37 Fenwick
James, messenger Bradstreet's bds 71½ Gottingen
Simon, coal measurer, h 136-138 Upper Water
Cumner, George, messenger, h 18 Brunswick
CUNARD & MORROW, (G E Francklyn, James Morrow) agents General Mining Association ltd, 193-215 Upper Water
CUNARD S. & CO., (G E Francklyn, James Morrow) merchants, Steamship Agents, Lloyds Agents, 193-215 Upper Water
CUNARD S. & CO'S COAL OFFICE'S, 229 Upper Water, Phone 101 and Dominion Wharf, Lower Water, Phone 166. *See back cover.*
Cunningham, Alfred G, com merchant, h 70 Seymour
Alice Mrs, bds 16 Granville
A M Miss, vice-prin Morris St School, h 144 Spring Garden Road
Bros, (J B Cunningham, W S Cunningham) book binders, 197 Hollis
CUNNINGHAM & CURREN, (Geo Cunningham, A E Curren,) commission merchants and millers, 71 Upper Water
Duncan, boiler maker, bds 287 North
CUNNINGHAM, E. H., mgr Commercial Cable Co, 201 Hollis, Phone 626, h 80 Birmingham, Phone 808
Edith Miss, teacher LeMarchant, bds 144 Spring Garden Road
Eleanor, wid Herbert, 2 Jubilee Road, died Feb 1, 1900
Emma, wid Samuel, h 363 Gottingen
Ethel, bds 25 North Park
Florence, wid Joseph, h 81 Macara
Frank W, agent N Y Life Insurance, bds New Victoria Hotel
George F, mgr Fulton's Tannery Works, h 8 Robie
George, of Cunningham & Curren, h 203 South Park
George F, of Cunningham & Fulton, h 8 Robie
H S Miss, Soldiers' Institute, 91 Brunswick
James B, of Cunningham Bros, h 7 Bloomfield
James M, chief steward s s Beta, bds 262 Gottingen
Margaret Miss, stenographer, bds 144 Spring Garden Road
Margaret, wid Arthur, h 184 Pleasant
W Arthur, stenographer Pickford & Black, bds 144 Sp Garden Rd
William, clerk C L Power, h 144 Spring Garden Road
William S, of Cunningham Bros, bds 368 Gottingen
Curley, James, cattle dealer, h 128 Kempt Road
John, painter, h 44 Dresden Row
John, laborer, h 44 Dresden Row
John, teamster Gordon & Keith, h 78 Pleasant
Mary Miss, bds 94r Brunswick
Mary, clerk R R Kennedy, bds 96 Queen
Michael, laborer, h 94 r Brunswick
Patrick, driver Gordon & Keith, bds 78 Pleasant

47 & 49 ARGYLE STREET, D. H. CAMPBELL, FAMILY GROCER. Choice TEA, COFFEE, SPICES, CANNED GOODS, ETC. TELEPHONE 282. BUTTER, CHEESE AND EGGS.

J. C. DUMARESQ & SON, Architects HALIFAX, - N. S.

Convert RENT MONEY into REAL ESTATE through THE BUILDING SOCIETY, 95 HOLLIS STREET.

J. L. ARCHIBALD & SON OUR MOTTO is everything of the very best at Lowest Prices in the line of GROCERIES. TELEPHONE 857.

Curling rink, South Bland
Curll Robert S, clerk Gordon & Keith, bds Carleton house, Argyle
Curran, *see also* Curren
David, barber, Argyle, h 49 Birmingham
David, marble polisher, h 174 Lockman
Ella M Miss, teacher Alexandra School bds 117 Pleasant
Frederick, bartender Dillon Bros, bds 94 Queen
James, pressman Acadian Recorder, bds 169 Brunswick
James jr, printer, Acadian Recorder, bds 169 Brunswick
James B, upholsterer Gordon & Keith, h 56 Queen
John, carpenter, h 75 Dresden Row
John J, customs officer, h 56 Queen
John jr, checker, I C R freight house, bds 94 Queen
John T, sailmaker, h 94 Queen
Margaret, wid Maurice, bds 56 Queen
Mary Miss, bds 5 Edward
Minnie Miss, clerk B Conway, bds 20 Pleasant
Thomas J, emp Sanford's Market, h 5 Dufferin Terrace, Coburg Rd
William, foreman N S Furnishing Co, h 61 Queen
Curren. *See also* Curran.
Arthur E, of Cunningham & Curren, mgr Halifax Breweries ltd, bds Hillside Hall, 21 South
Charles J, employee I C R, h 5 Russell
Isabella Mrs, boarding house, 75 Dresden Row
James, upholsterer Gordon & Keith, bds 56 Queen
James, laborer, h 67 Lower Water
James E, Supt of Stores, Militia Dept, h 246½ Robie
John, teamster Moir, Son & Co, bds 122 Maynard
John, employee Moir, Son & Co, h 92 Cornwallis
John P, draper W & C Silver, h 33 Carlton
Lucilla, wid Benjamin, h 117 Pleasant
Mary Miss, h 5 Edward
Maurice, truckman, 56 Queen, died Oct 11, 1899
Michael W, piano tuner W H Johnson & Co, h 30 Edward
Patrick, hair dresser, h 54 Lower Water
Reginald, clerk Wm Stairs, Son & Morrow, bds 246 Robie
Thos J, clerk P O inspector's office, h 37 Carlton
Curren's Hall, 246½ Robie
Currie. *see also* Curry
Edith Miss, operator Western Union, bds Carleton House, Argyle
Edward W, moulder Hillis foundry, bds 291 Campbell Road
Frederick H, moulder, bds 291 Campbell Road
George, engine driver I C R, h 291 Campbell Road
James McL, dairyman, h 62 Roome
John Rev D D, prof Presbyterian college, h 40 Francklyn
John A, dairyman, bds 62 Roome
John B, registrar of licenses, h 28 Victoria Road
John D, of T F Courtney & Co, h 59 Cunard

BRUNSWICK ST. DAIRY, H. BURGESS, Prop. 255 Brunswick Street.

S. ARSCOTT & CO. Tanners & Wholesale Dealers in Leather, Hides, Skins, Etc.
Halifax Branch: O'CONNOR'S NORTH WHARF, Upper Water. Phone 970.

Currie Robert S, clerk Merchant's Bank, bds Pres College, Pine Hill
William, employee Moir, Son & Co, bds 230 Argyle
William, h 113 South Park
William, employee I C R, h 39 Duffus
William, wholesale and general stationer, h Gottingen
Willliam F, millinery, 213½ Brunswick, h do
Curry. *see also* Currie
F G, militia stores dept, 6 Spring Garden Rd, bds Sp Garden Rd
James, employee I C R, h 147 Campbell Road
CURRY MATTHEW A., physician and surgeon, 71 Morris, h do
Susie Miss, nurse Victoria General Hospital, h do
W A, ticket agent I C R, h 113 South Park
William L, clerk Jas Scott & Co, bds 12 South
Curtis Alexander, stableman, h Prince William
Arthur F, clerk Freeman & Elliot, h Dartmouth
C S S, Lieut Royal Artillery, h 92 Birmingham
Frederick W, builder, h 43 John
Frederick W jr, carpenter, bds 43 John
Henry, packer Brown & Webb, h 276 Maynard
Henry M, bookkeeper Smith Bros, h 326 Robie
James, laborer, h 428-430 Upper Water
James, caretaker Sir Sanford Fleming, h "The Lodge," 14 Oxford
John, cellarman Kelley & Glassey, h 6 Prince William
Maggie Miss, tailoress, bds 6 Prince William
W John, butcher, 72 Agricola, h do
Walter H, bookkeeper J E Roy, h 104 Creighton
William, stonecutter, h 70½ Cornwallis
Cushard Margaret Mrs, h 28 Blowers
Cushing Elizabeth, wid James, h 36 Argyle
Customs Appraiser's office, 245 to 249 Hollis
Customs Examining office, 245 to 249 Hollis
Customs House, Hollis cor George
Cutler Eleanor, wid Robert, h 42 South Park
Robert M, cashier A S R Co, ltd, h 42 South Park
CUTLER, THOMAS M., secty A S R Co, ltd, 235 and 237 Hollis, h Dartmouth
Cutlip Catherine E Miss, 63 Cunard, died Dec 4, 1900
Frank L, bookkeeper A M Boutilier & Co, bds 63 Cunard
CUTLIP GEORGE H., painter and decorator, 82 Gottingen, near People's Bank, h 63 Cunard. *see side lines*
Cuvelier Arthur, shoemaker, bds 20 Cunard
Clyde, shoemaker, bds 20 Cunard
Edward, coal hawker, bds 12 Sullivan
Florence Miss, employee Clayton & Sons, bds 186 Creighton
George, coal dealer, bds 12 Sullivan
George, shoemaker, bds 20 Cunard
John, peddler, h 186 Creighton

T. F. COURTNEY & CO. FINE GROCERIES, FRUITS, &c.
Brunswick, Cor. Jacob Sts.
PHONE 393.

G. H. CUTLIP, IMPORTER OF WALL PAPERS.
82 GOTTINGEN, (Near People's Bank.) Established 1862.

TRUNKS AND VALISES. COLWELL BROS. 123 Hollis St.

Crowell Bros. Cutlery & Plated-ware, 81 & 83 Upper Water St.

Cuvelier John jr, employee cotton factory, bds 186 Creighton
Louis P, shoemaker, 56 Cornwallis, h 20 Cunard
Luce, shoemaker, 12 Dresden Row, h 10 do
Sophia, wid Theodore, h 12 Sullivan

D

Dacey John, laborer, h 356 Upper Water, died V G H Sept 29, 1899
John, painter Martin & Moore, h 74 Dresden Row
Mary, wid John, h 46 Dresden Row
Dady William, seaman, bds 42 Upper Water
Dagnell James W, clerk, bds 70 Bilby
Dahal Mary, wid Peter A, bds 286 Robie
Daine. *see also* Dane
Arthur, employee cotton factory, bds 39 Bloomfield
Ella, wid James, bds 83 Longard Road
John F, employee I C R, bds 39 Bloomfield
Richard, machinist, h 39 Bloomfield
Richard jr, employee D A R, bds 39 Bloomfield
William G, machinist W & A Moir, h 25 Livingstone
Daking, Helen, wid William, h Windsor Road, Bedford Road e s
Daley, Michael, bricklayer, gone to St John
DALHOUSIE UNIVERSITY, Rev Dr Forrest, President, Carlton, w s. *See adv per Index.*
Dalnoky, Maria, wid Anthon, bds 81 Hollis
Dalton, Arabella, wid James, h 318½ Robie
Harry H, clerk A M Bell & Co, h 318½ Robie
K G, sergt-major Royal Engineers, h 28 Salter
Michael, coachman Archbishop O'Brien, h St Mary's Girls School Yard, 5 Grafton
Daly, John, truckman, h 21 Birmingham
John, h 51 Queen
DALY, SIR MALACHY BOWES, Lieut-Governor, Government House
DALY, THOMAS J, Right Rev Monsignor, h 85 Russell
Dalziel, Hugh, tinsmith A E Craig, bds 24 Charles
Isabell, operator Miller Bros, bds 24 Charles
James, agent Miller Bros, h 24 Charles
James, jr, harness maker Knight & Munro, bds 24 Charles
John, agent Miller Bros, h 268 Maynard
Dancey, Joseph, teamster A M Bell & Co, bds 19 North George
Thomas, carpenter, h 19 North George
William H, carpenter, h 100 Allen
Dane. *See also* Daine.
Alfred C, laborer, h 140 Robie
Ellen, wid James, bds 83 Longard Road
William, machinist, h 25 Livingstone
Danford, B W Y, lieut Royal Engineers, h 177 South Park
Danian, Sister, bds St Mary's convent

L. W. Dixon, Dealer in First-Class GROCERIES, Etc. ARMY AND NAVY SUPPLIES. TELEPHONE 1161. 70 Bilby St., HALIFAX.

JAS. DONOHUE, SHEET METAL WORKER
76 ARGYLE. Telephone 1189.

Daniel, Anthony, pedlar, bds 3 Gerrish
George, engineer P and B line, h 6 Belle Air Terrace
James, porter D A R, h 25 James
Walter, brass finisher Macdonald & Co, bds 6 Belle Air Terrace
William H, shipwright, bds 24 Compton Avenue
Dan Yick, employee Yon Lee, 82 Dresden Row, h do
Danish Consul, I H Mathers, Pickford & Black's Wharf
Darby, Jane Mrs, bds 13 Macara
D'Arcy, Richard, grain measurer, h 21 Church, (south)
Darrah, Rupert, stevedore, h 6 Woodill
Dart, Florence Miss, employee Globe Laundry, bds 37 Cogswell
Mabel, tailoress James Halliday, bds 37 Cogswell
S, employee P. Taylor Co, ltd, h 37 Cogswell
Theodore, shoemaker R Taylor Co ltd, h 37 Cogswell
Dartmouth ferry and ticket office, city wharf, Upper Water
DARTMOUTH SOAP CO., (J P Mott & Co) office 233 Hollis, factory Dartmouth
Darton, Annie, wid William, h 470 Upper Water
Daubin, Rupert, asst storekeeper J W Gorham & Co, h 39 John
Dauphinee, Albert, woodturner, h 188 North
Alfred T, employee H M Dockyard, h 18 North Starr
Arthur E B, bookkeeper Harrison Bros, bds 16 Allen
Bertha Miss, employee Ungar's Laundry, bds 185 Grafton
Edward T, sea captain, h 16 Allen
Eliza, wid Joseph, h 8 Victoria Lane
Frank T, plumber, bds 8 Victoria Lane
George, shoemaker Taylor's factory, bds 17 Bauer
Gordon, tea packer J E Morse & Co, bds 166 Quinpool Road
J, employee R Taylor Co ltd, h 17 Bauer
Jos, bottler A Keith & Son, h 8 Victoria Lane, died April 27, 1900
Lorne C, bookkeeper, bds 16 Allen
Nancy, wid Francis, 8 Victoria Lane, died Aug 18, 1899
Norman, meat curer, h 166 Quinpool Road
Rachel E Miss, h 50 Beech
Sarah, wid Elias, bds 17 Bauer
David, John, cooper, h 170 Maynard
Davidson. *See also* Davison.
Alexander, contractor, h 84 Charles
Alexander P, warehouseman Brown & Webb, h 114 Gottingen
Allan H, carpenter, h 12 Tower Road
B M, of Davidson Bros, h Rockingham

DAVIDSON, BROS., (S R Davidson, B M Davidson)
Wholesale Grocers, 224-226 Argyle.

Davidson, B Miss, saleslady Mahon Bros, bds 70 Argyle
Davidson, James, blacksmith, 13-15 Lockman, h 38 Veith
James, clerk A G Jones & Co, bds 272 Gottingen
James M, clerk, bds 272 Gottingen

FINE JEWELLERY TO ORDER. J. CORNELIUS, JEWELLER, 99 Granville St.

Tennis Suits COLWELL BROS. 123 Hollis Street.

Nova Scotia Dairy, ALEX. BOND, Proprietor. PHONE 628. 35 KAYE STREET.

OATS, BRAN, FEED, ETC. 147 Argyle & 152 Barrington Street.
E. W. CREASE,
Wholesale & Retail Dealer in GROCERIES, FLOUR, FRUITS and VEGETABLES.

DAVIDSON, EZRA,

City Stove Store.

Hot Air Furnaces, Metal Chimney Tops, Zinc Spouts, Plumbers' Water Fittings, Iron Sinks.

50 BARRINGTON, CORNER SACKVILLE.

h 86½ Pleasant. Phone 538.

Davidson Jessie Miss, dressmaker, bds 38 Veith
John M, bds 114 Gottingen
L Clyde, of Connolly & Davidson, h 171 Pleasant
May Mrs, teacher St Paul's Almshouse, 100 Tower Road, h do
Robert, sexton St Paul's Church, h 70 Argyle
Robert, plumber, 5 Chestnut, drowned Sept 4, 1899
Stephen R. of Davidson Bros, h 41 South Park
William, engineer, h 272 Gottingen
William, foreman I C R, h 35½ Artz Lane
William S, bookkeeper T D Corbett & Co, h 11 Dundonald
William & Co, Ferguson & Cox, successors, 488 to 492 Up Water
Davie Albert, Sweeney's stables, bds 101 Grafton
Charles, employed C of F Institute, bds 101 Grafton
John, laborer, h 101 Grafton
Davies, *see also* Davis, Daviss
Alfred, carpenter, h r 62 Pleasant
Bessie Miss, bookkeeper Charles W Davies, bds 41 Bauer
DAVIES, CHARLES W, locksmith and bell-hanger, bicycle repairs, 52 Granville, h 13 Welsford. *see adv per index*
Edward, carpenter, h 62 Pleasant
Francis A, accountant Bank of B N A, bds 72 South
Thomas, plumber, Longard Bros, h 133½ North
Thomas, operator Taylor's factory, h 41 Bauer
DAVIES, WILLIAM, clothier, etc, 134 Argyle, cor Duke, h 264 Robie. *see adv per index*
Davis, *see also* Davies, Daviss
Arthur H, clerk S Cunard & Co, h 17 Vernon
Arthur J, of Davis & Fraser, h 240 Maynard
Benjamin N, tinsmith and sheet iron worker, 201 Grafton, h do
C A, clerk C S Davis, bds 287 Gottingen
DAVIS, C. S., Groceries, Provisions and Meats, 289 Gottingen; Feed Store 78 North; h 287 Gottingen.
Charles, h 160 Up Water
Charles J, temperate drinks, 62 Cornwallis, h 156 Brunswick
Charles S, barber, h 30 Lockman, died April 22, 1900
David L, hackman, h 19 Lower Water
Ellen Miss, bds 152 r Lower Water
Frank W, clerk Geo E Smith & Co, h 33 Maynard

Bentley & Layton, Wholesale & Retail Provision Dealers. 37 ARGYLE STREET.

Lewis Archibald, CARPENTER & BUILDER, 132 SOUTH STREET. Jobbing Promptly Attended to. Phone 1094. See Adv.

DAVIS & FRASER, (A J Davis, J F Fraser), pork packers, 1 to 7 Campbell Road. *see bottom lines*
George, teamster Geo A Cook & Co, bds 4 King's Place
George, letter-carrier, h 105 Gerrish
George H, com merchant, Taylor's wharf, bds 17 Vernon
George H jr, clerk Brown & Webb, bds 17 Vernon
George J, pressman N S Printing Co, h 156 Brunswick
George W, teamster, h 219 North
Harry, laborer, h 125 Bilby
James, tram conductor, bds 15 Granville, gone to Bay of Islands, Nfld
James, peddler, h 4 King's Place
James, mason, h 3 Prince William
John C, clerk Customs, h 17 Inglis
Judith, wid William, h 152 r Lower Water
Lewis W Mrs, bds 351 Brunswick
Margaret, wid Edward, bds 31 Hollis
Mark, laborer, h 72 Dresden Row
Mary Miss, tailoress E Maxwell & Son, bds 210 Brunswick
Nellie Miss, employee Glenn & Brown, bds 152 Lower Water
Nellie, wid A, h 152 r Lower Water
Percy O'Dell, seaman S S Newfield, bds 17 Inglis
Robert H J, teamster, h 173 Grafton
S, emp R Taylor Co, Ltd, h 41 Bauer
Sarah, wid, 214 Albermarle, died Jan 15, 1900
Sarah, wid William, bds 230 West Young
Susan E Miss, teacher private school, 206 Grafton, h do
Sydney, employee Furness Withy & Co, bds 18 William
Thomas, plumber, Longard Bros, h 102 North
Thomas W, newstand I C R depot, bds Revere house
Thomas J, jeweller Tully Bros, bds 4 King's Place
William, carpenter, h 230 West Young
William G, employee Gordon & Keith, h 116 Longard Road
William J, carpenter, h 22 North Starr
Davison, *see also* Davidson
Ada, wid C H, h 16 Robie
Christopher S, clerk John Davison & Son, h Rockingham
Ernest S, shipping agent, bds 56 Charles
George E, traveller A & W MacKinlay, h 69 Birmingham
Henry H, bds 57 Charles, gone to Amherst
DAVISON, JAMES M, barrister, etc, 16 Prince, h 84 Edward
DAVISON, JOHN & SON, (John Davison, Robie S Davison) lumber merchants, flour, feed, etc, 18 to 24 North George. *see ad pr indx*
John, of John Davison & Son, h 56 Charles
Robert, postal clerk, h 109 Creighton
Robie S, of John Davison & Son, h Rockingham, Bedford Road, e s
Thomas E, clerk P O Inspector, h 10 Kent
Walter S, druggist, h 16 Robie
Daviss, Alfred E, student Dalhousie College, bds 54 Robie

Davis & Fraser, PORK PACKERS. Extra Mild Sugar-cured HAMS & English BREAKFAST BACON. 1 to 7 Campbell Road.

BARNSTEAD & SUTHERLAND, 145 & 147 BARRINGTON ST. Sheeting, Towels and Table Linens.

HEADQUARTERS FOR
HOCKEY STICKS **A. M. BELL & CO.**
67 UPPER WATER STREET.

Daviss Alfred W, asst secy Acadia Sugar Refinery, h 54 Robie
Kenneth R, clerk S Cunard & Co, bds 54 Robie
Davy James, cooper, h 120 Edward
Daw Robert, laborer, h 536 Gottingen
DAWES & CO., (C Andrews, mgr), brewers, 209½ Barrington
Dawson Annie, wid John, h 24 Starr (South)
James, hackman Transfer Co, h 36 Dresden Row
Victoria, wid Patrick, h 32 Dresden Row
Day A Miss, waitress Soldiers & Sailors Institute, 74-76 Up Watr, bds do
Albert, laborer, h 5 Stevens Lane
Fletcher, asst bookkeeper, h 38 West
Frederick W, student, bds 41 Fenwick
John, employee I C R, h 61 Duffus
John, carpenter S M Brookfield, h Dartmouth
John F, employee cotton factory, h 38 West
Joseph F, letter carrier, h 42 Macara
Kate Miss, stenographer Bradstreets agency, bds Dartmouth
& Kinsman (Michael Day, George Kinsman), plumbers, etc, 72 Cornwallis
Michael, of Day & Kinsman, h 31 Compton avenue
Patrick, laborer Brookfield Bros, h 224 Upper Water
Thomas, truckman, h 41 Fenwick
Walter, news agent, bds 41 Fenwick
William, carpenter Jas Dempster & Co, h 2½ South Hollis
W B, cleak W & C Silver, bds Dartmouth
Deady Walter M, mate S S Minia, h 124 Creighton
DEAF AND DUMB, INSTITUTION OF, Jas Fearon, principal, 239 to 249 Gottingen
Deakin. *see also* Dakin
Henry W, coachman, h 16 Dresden Row
Deal Charles A, assistant blacksmith, bds 568 Kempt Road
Charles D, farmer, bds 330 Dutch Village road
Conrod, farmer, h "Oakside," 340 Dutch Village road
George, milkman, h 384 Dutch Village road
Henry C, milkman, h 247 Dutch Village road
Johanna, wid David, h 55 Cunard
J Edward, clerk Maling's butcher store, h 410 Dutch Village road
Leonard A, blacksmith, 564 Kempt road, h 568 do
Norman, tinsmith, 5 Cogswell, h do
Scott, driver W Smith, bds 22 Edinburgh
Stanley, plumber Macdonald & Co, bds 410 Dutch Village road
William H, farmer, h 330 Dutch Village road
Dean Abigail, wid Richard, bds 95 Agricola
Albert, laborer, bds 95 Agricola
Bernard, h 228 Campbell Road
Bernard W, truckman, h 13 Duffus
C A, wid John, h 6 Woodill
George, accountant Bank of Montreal, h 205 South Park

W. H. DRAKE, Fine Groceries, Fruits, Farm and Dairy Produce.
105 BARRINGTON, COR. PRINCE.

G. R. ALLEN, Painter, Glazier, Paper Hanger, &c.
130 QUEEN STREET.

BALDWIN & CO. High Class English, China & Glass NOVELTIES. 227 BARRINGTON STREET.

Deen George, tailor Thos P Connors, bds 17 Agricola
John, carpenter H M D, h 85 Bilby
Mary, wid Bernard, bds 3 Duffus
William, engine driver I C R, h 231 Campbell Road
Dear Harry, teamster Wm Muir, Son & Co, h 32 Albermarle
Thomas, truckman, bds 88 Creighton
Thomas B, truckman, h 236 West Young
De Bay Ellen Miss, housekeeper, bds 250 Bayers Road
Francis, fisherman, 199 Lower Water, died June 13, 1899
Sarah, wid James, h 2 Uniacke
Walter, carpenter, bds 2 Uniacke
William G, grocer, 29 Jacob, h 139 Pleasant
DeBlois Howard W, student, bds 37 Spring Garden Road
Ralph B, collector Tram company, bds 37 Spring Garden Road
Walter S, storekeeper Tram company, bds 37 Spring Garden Road
William J, accountant Tram company, h 37 Spring Garden Road
DeCaen Charles, sea captain, h 18 Needham
de Chantal Sister, St Patrick's Girls' school, h 321 Brunswick
de Dohse Charles, clerk H M D, h 1 Uniacke
Dee James, storekeeper Geo E Boak & Co, h 15 Almon
John, employee Taylor's shoe factory, h 72 Maitland
John, stonecutter, bds 100 Quinpool Road
John J, employee John J Power, bds 102 Argyle
Joseph A, farmer, bds Presbyterian College
Maggie Miss, bds 102 Argyle
Mary Miss, dressmaker, bds 102 Argyle
Michael, stevedore, h 102 Argyle
Patrick, truckman, h 53 Atlantic
Patrick, confectionery, 224 and 226 Upper Water, h do
Patrick, teamster Geo E Boak, h 18 Birmingham
Reginald, blacksmith A J MacNutt, h 53 Atlantic
Reginald jr, blacksmith apprentice, bds 53 Atlantic
Thomas, teamster A J Finlay, bds Atlantic
Deegan Agnes, wid Patrick, h 24 gricola
DeFreytas Andrew, painter, h 28 Grafton
Charles, grocer, 182 South, h 184 do
Ella Miss, stenographer, bds 184 South
Frank E, letter carrier, h Welsford, n s
H J, wid C S, h 2 Brunswick
DeGruchy Charles William, bookkeeper, 73 Gerrish, died Mar 9, 1900
Esther, clerk Moir, Son & Co, bds 128 Gottingen
Philip, laborer, h 128 Gottingen
Delaney Annie, wid Michael, bds 185 Agricola
Edward, pipe fitter, h 17 Summit
Edward, car driver, h 88 Lockman
Edward J, clerk post office, h 364 Gottingen
Ellen, wid Patrick, h 357 Brunswick
Frank J, mason, h 19 Yale

BRUNSWICK ST. DAIRY, CREAM TO ORDER. H. BURGESS, Propr.

G. H. CUTLIP, Painter, Paper-Hanger, Decorator, Etc. 89 GOTTINGEN, (Near People's Bank.) Established 1862.

Nova Scotia Dairy, Pure Milk and Cream. PHONE 628. 35 KAYE STREET.

Delaney Harry C Mrs, h 126 Morris
James, waiter, bds 8 Fay's Lane
James, carpenter, h 7 Agricola
John, cooper G P Mitchell & Sons, h 13 Summit
John, cutter J A Leaman & Co, h 180 Creighton
John, locker customs, h 178½ Creighton
John F, clerk J E Roy, bds 77 Agricola
Katherine, bookbinder A & W MacKinlay, bds 13 Summit
Lily Miss, h 85 South Park
Michael, messenger Western Union, bds 185 Agricola
Michael, office keeper Imperial service, h 102 Hollis
Minnie Mrs, gone to Boston
Patrick, emp Acadia Sugar Refinery, h 13 Sarah
Patrick J, emp A S R, h 1 Brunswick
T E Miss, operator N S Telephone Ltd, bds 88 Lockman
Thomas, clerk, bds 357 Brunswick
Willia[illegible], conductor I C R, h 77 Agricola
William E, piano-tuner and musician, h 178½ Agricola
William J, bookkeeper, h 130 Windsor
William J, carpenter, h 54 Dresden Row
DeLeon Daniel, collector, h 65 Grafton
DeLewis Henry, soap and tallow chandler, h 100 Bloomfield
Delhanty B Miss, school teacher, bds 47 Campbell Road
Walter J, clerk People's Heat & Light Co, bds Lower Water
Della Torre Arthur M, clerk bds 126 Cunard
DELLA TORRE WILLIAM, PROP. LONDON RUBBER STAMP CO., 225 HOLLIS, h 126 Cunard
Dellis Augustus, laborer, h 3 William
DeLorey John, wharf builder, removed to Boston, Mass
Delouchry Alfred, h 46 Bauer
Chas B, laborer, h North
John, farrier, h 46 Bauer
DeMille Anna, wid James, h 72 South Park
Frank W, clerk Halifax Banking Co, bds 72 South Park
DeMolitor Margaret Mrs, bds Halifax Infirmary, 14 Barrington
De Mone Heber, tailor N L McDonald, bds 17 Harris
L, wid Charles, h 17 Harris
Dempsey Belle, bookkeeper, J A Leaman & Co, bds 5 Maitland
James C, emp T J Cahill, bds 5 Maitland
John, laborer, h 5 Maitland
Dempster James, of Jas Dempster & Co, h 25 North George
DEMPSTER, JAMES & CO., (James Dempster, W F Hillman), Planing and Moulding Mill, 10 to 16 North George. *see ad Index*
Dence Annie Miss, clerk, bds 321 Quinpool Road
George P, electrician, bds 321 Quinpool Road
John, grocer, 321 Quinpool Road, h do
Denigris Alfred, ladies tailor, H Lethbridge, bds 18 Church
Dennis Helen T Miss, typewriter Herald & Mail office, bds 15 Coburg rd

D. H. CAMPBELL, FAMILY GROCER. TELEPHONE 282. BUTTER, CHEESE AND EGGS. 47 & 49 ARGYLE ST., Choice TEA, COFFEE, SPICES, CANNED GOODS, ETC.

CRAGG BROS. & CO. Bicycle Agency, HIGH GRADE BICYCLE and SPORTING GOODS. 18 GEORGE ST.

FERGUSON & COX, Boiler-makers & Engineers
Estimates on Application.
488 to 492 UPPER WATER ST.
PHONE 1166.

Dennis Wm, managing dir Herald Printing & Pub Co, h 15 Coburg rd
Dennison J W, clerk Wm Robertson & Son, bds Lovett house
Dent James, laborer, h 8 Rottenburgh
DePaul Sister, Superioress Home of Guardian Angel, 395 Brunswick
DePazzi Sister, teacher St Mary's Girls School, Grafton, bds 4 Barrington
DesBarres Frederick W W Rev, pastor Oxford St Methodist, h 28 Allen
Lewis W, clerk Admiralty, h 44 South Park
DesBrisay Albert E, draughtsman, provincial engineer, h 39½ Agricola
Caroline Miss, bds 305 Brunswick
Louis C, clerk Furness Withy & Co, bds 22 Church
DesGranges Francis, laborer, h 203 Brunswick
Desmond Alfred D, salesman, h 122 Creighton
Florence A, wid James, h 13 Macara
Frederick, carpenter, bds 310 Up Water
James, confectionery, 310 Up Water, h 308 do
James Mrs, confectionery, 308 Up Water, h 310 do
James W, quarter-master-sergeant R E, h Lumber Yard
Robert, seaman, bds 310 Up Water
DeStephens Vincent, Italian orchestra, h 216 Grafton
Deuprae Thomas, seaman, bds 236 Lower Water
Devan Charles, ship carpenter, h 1 Bruuswick Lane
M Miss, saleslady Moir Son & Co, bds Dartmouth
William, engineer S S Newfield, h 18 Gray's Lane
Devaney Catherine, wid Henry, h 402 Gottingen
Daniel J, bricklayer, h 39 Allen
Henry, photo-retoucher, 402 Gottingen, died April 17, 1900
Mary, wid John, h 39 Allen
Robert, clerk, bds 44 John
Robert A, blacksmith, 34 Cornwallis, bds 46 John
Thomas, driver J A Leaman Co, bds 402 Gottingen
Deveaux Sarah Mrs, h 108 r Lower Water
Devereux Margaret Miss, employee Globe Laundry, bds 30 Blowers
Devine Isabella, wid John H, h 10 Maitland
Mary, wid, 169 Brunswick, died May 7, 1900
Mary E Miss, teacher St Patrick's Boys School, bds 24 Lucknow
Devlin Isabella A Miss, 193 Hollis, died March 29, 1900
John, plumber, h 119 Gottingen
Mary, wid John, h 119 Gottingen
Maud Miss, bds room 37 Metropole bldg, 193 Hollis
Samuel, caretaker Metropole bldg, 193 Hollis, h do
Susan, wid Thomas, caretaker Metropole bldg, h room 37, h do
William, employee dockyard, h 31 Lockman
DeVoe Joseph, rigger, h 10 Salter
Dewar Mortimer, tide waiter, h 86 West
DeWolf, *see also* DeWolfe
Amy, wid John J, h 271 Brunswick
Annie Miss, operator S C Crowe, bds 54 Creighton

FARQUHAR BROS. STOVES, RANGES & KITCHEN FURNISHING GOODS, 16 BARRINGTON ST. Phone 850.

G. R. ALLEN, Practical Painter, Whitewasher, Tinter, 130 QUEEN STREET.

When need of BICYCLE REPAIRS GO TO E. P. FORBES, 17 to 21 BEDFORD ROW.

DeWolf A B Sydney, com merchant, bds 271 Brunswick
Elizabeth, wid John, h 154 Lower Water
Harry C, of Bremner Bros, bds 166 North
Harry G, clerk T A S DeWolf & Son, h Bedford
James R, physician, h 63 Morris
James, laborer, h 27 Hollis
James E, of T A S DeWolf & Son, 135-137 Up Water, h Bedford
John W, com merchant, Barrington, h 166 North
Mary, wid John, h 54 Creighton
Susan, wid Charles F, h 271 Brunswick
DEWOLF T. A. S. & SON, (J E DeWolf, E McLennan), ship brokers & com merchants, 135-137 Up Water. *See adv per Index.*
William, shoemaker R Taylor Co ltd, bds 54 Creighton
DeWolfe. *See also* DeWolf.

DeWOLFE, FRED T.

—DEALER IN—

Carriages & Sleighs.

OFFICE & SHOW ROOMS:

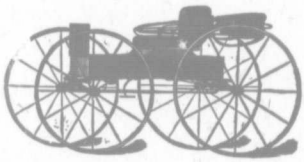

118 HOLLIS ST., OPP. HALIFAX HOTEL. h 6 Mitchell

AGENT McLAUGLIN CARRIAGE CO.

DeWolfe Henrietta Miss, teacher Compton Ave School, bds 84 Willow
John L, bookkeeper Simson Bros & Co, bds 84 Willow
John M, manufacturers' agent, h 84 Willow
Maggie, teacher Morris Street School, bds 84 Willow
DeYoung Alfred B, truckman, bds 36 Kaye
Edward, employee Jas Roue, h 16 Bishop
Frank W, employee Jas Roue, bds 7 Morris
Frederick, employee Collas, Whitman Co ltd, h 12 Cunard
Frederick A, bookkeeper C W Outhit, bds Dartmouth
George H, letter carrier, h 8 Harris
Henry J, pressman Herald Pub Co, bds 132 Maitland
James W, clerk H E T Co, bds 36 Kaye
John, groceries, 225 Brunswick, h 223 do
Joseph, pipe fitter Longard Bros, h 132 Maitland
Joseph, tinsmith A S Refinery, h 85 Charles
Katie Miss, employee Clayton & Sons, h 85 Charles
W Henry, sailor, bds 22 Cornwallis
Dibbon Cyrus, employee I C R, bds 7 Needham
Frederick W, clerk, h 5 Needham
Joseph, carpenter, h 5 Needham
Joseph R, carpenter, h 44 Kaye

H. H. FULLER & CO. Famous "REEVES" Wood Split PULLEYS, ARE AGENTS FOR THE 41, 43 & 45 UPPER WATER STREET.

BRUNSWICK ST. DAIRY, H. BURGESS, Prop. 255 Brunswick Street.

CHARLES BRISTER, Dealer in all kinds of OLD METASL, LEGER PAPER, ANCHORS, CHAIN, GRAPLINGS, ETC. CENTRAL WHARF.

Dibbon Richard, carpenter, h 14 John
Samuel A, printer, bds 5 Needham
Dickets John E, operator Direct U S Cable Co, h 2 Jubilee Road

DICKEY, CROFTON, Wholesale and Retail Dealer in Milk and Cream, 11 Ontario, cor Agricola, h do

Dickey Della Miss, clerk Moir, Son & Co, bds Agricola
Herbert C, machinist McDonald & Co, 11 Ontario
Sophia, teacher Bloomfield School, bds 11 Ontario
Dickinson Arthur, engineer H M Dockyard, h 37 Gerrish
Dickson. *see also* Dixon.
Alexander, policeman, h 86 Agricola
Charles T, car porter, h 41 Creighton
James, laborer, h 16 Gray's Lane
John A, electrician, h 45 Fenwick
Lorenzo W, bookkeeper Chronicle office, bds New Victoria Hotel
Norman D, clerk, bds Birch Cove, Bedford Road, w s
Thomas, stevedore, h 70 Lockman
Didcock Henry, laborer, h 67 Dresden Row
Diggens Maurice, tailor, h 217 Albermarle
Diggs Henry, laborer, h 185 Albermarle
Dillman John, bottler A Keith & Son, h Dartmouth
Thomas, fireman Halifax Breweries ltd, h 54 Duke
Dillon Bartholemew, h 86 Agricola
DILLON BROS., (John P Dillon) groceries & liquors, 78 to 80 and 69 to 75 Sackville. *See adv per Index.*
Catherine, wid Patrick, h 49 Albermarle
Henry, laborer, h Hollis
John P, of Dillon Bros, h 49 Albermarle
Kate Miss, employee Clayton & Sons, bds 86 Agricola
Mary Miss, tailoress Robt Stanford, bds 86 Agricola
Mary A, wid William M, gone to Montreal
Dilnocky, Maria, wid Anthony, bds 81 Hollis
Dimock Arthur R, clerk, bds 40 South
Ellen, wid George, h 9 Carlton
Herbert H, carriage builder, h 99 Wellington
James E, bookkeeper Black Bros & Co, h 40 South
Maria, wid J S, matron W C A boarding house, 66 Hollis, h do
Percy, teamster Rooney & Lovett, bds 99 Wellington
Stanley, clerk, bds 40 South
William H, painter, bds 99 Wellington
Dingaderry George T, sailmaker H M D, h 49 Almon
Dingle John C, salesman A B Boak & Co, bds 77 Gottingen
Dinitian Sister, teacher St Mary's School, bds St Mary's Convent
Dionysia Sister, teacher St Mary's Girls School, bds 4 Barrington
Diocesan Rooms, Church of England, 34 Barrington
DIRECT U. S. CABLE CO., ltd, C W Lundy supt, 48 & 50 Bedford Row cor Prince. *See adv per Index.*

W. H. DRAKE, 105 BARRINGTON STREET, CORNER PRINCE. FINE GROCERIES, FRUITS, FARM AND DAIRY PRODUCE.

CRAGG BROS. & CO. THE CUTLERY HOUSE OF HALIFAX.

Geo. F. Hills, 59½ GOTTINGEN ST. BOOTS & SHOES, Home-made, Specialty.

The Building Society, 95 Hollis Street. BEST THING FOR POOR MAN, MONTHLY INSTALMENT PLAN.

Dirmer Edward of Stanford & Dirmer, bds Queen Hotel
Dispensary, 31 and 35 Brunswick
Distant L E, salesman Clayton & Sons, h 303 Maynard
Dixon. *see also* Dickson.
Chas, foreman Moir, Son & Co, h 31 Artz Lane, died Mar 14, 1900
Chas F, railway porter C P R, h 41 Creighton
David, stevedore, bds 556 Upper Water
Edward, laborer, h Africville, e s
Edward Rev, Baptist, h Africville, w s
Elmira, wid Edward, h 6 John's Lane
Fannie, wid Charles, h 31 Artz Lane
Florence, wid Arthur J, bds 52 South Park
Gamble, painter, h Polar Place
George, government lighter, bds 31 Artz Lane
George, plasterer, h 536 Upper Water
George E, waiter s s Minia, bds Mahar's Court, r 79 Hollis
Herbert, h 240 Gottingen
James, laborer, h Africville, w s
John, stevedore and grocer, 162 Quinpool Road, h do
John jr, beer manufacturer, 164 Quinpool Road, bds 162 do
Leo, clerk H A Taylor, h 79½ Hollis
Lewis, boiler maker, bds 556 Upper Water
DIXON LOUIS W., groceries and provisions, 70 Bilby, h do. *see bottom lines*
Minnie Miss, dressmaker, bds 162 Quinpool Road
Mary, wid George, car cleaner, h 556 Upper Water
Thomas, painter, bds 79 r Hollis
William, laborer, h 1 Mahar Court, r 79 Hollis
William, tailor Clayton & Sons, bds 1 Mahar Court
William John, conductor I C R, h 100 West
Dixson Lewis L, teamster G J Hamilton & Sons, h Bedford
Doane Annie Miss, tailoress Clayton & Sons, bds 44 Brunswick
F W W, city engineer, h 15 Young avenue
Harvey, porter W B Arthur & Co, h 44 Brunswick
Hervey M, traveller Smith Bros, h 52 Gottingen
Doat George, packer John Tobin & Co, bds 7 Brenton
Dobbie John E, chief engineer S S Halifax, h 170 Robie
Dobbin Charles, plumber Longard Bros, bds 39 John
Gordon, employee Mail, bds 39 John
Hattie, bookbinder, bds 39 John
Rupert, employee Jerusalem warehouse, h 39 John
Dobell Steamship line, F D Corbett & Co, agents, 135-137 Lower Water
Dobson Fred W, student, Sackville, bds 94 Dresden Row
William Rev, Grafton Street Methodist church, h 94 Dresden Row
Dockrill Albert E, employee N S Furnishing Co, h 15 Woodill
Arthur B, employee Gordon & Keith, h 61 Creighton
Edward, upholsterer, 289 Brunswick, died July 13, 1899
Joseph, upholsterer, 287 Brunswick, h 289 do

L. W. DIXON, Dealer in First-Class GROCERIES, Etc. ARMY & NAVY SUPPLIES. Telephone 1161. 70 BILBY ST., HALIFAX.

FREEMAN BROS. Carpenters and Builders, 15 & 17 CARLETON STREET. PHONE 881.

Dockrill Susanna, wid Edward, h 289 Brunswick
Walter J, draper Gordon & Keith, h 9 Liverpool
William J, gone to Sydney
Dockyard H M, north end Upp Water
Dodd William, laborer, h 25 Gray's Lane
Dodge G Capt, quartermaster 3rd Batt R C R, Wellington barracks
Dodsworth Leslie S, of the Globe Pub Co, bds 325 Barrington
DODWELL CHARLES E, W., resident engineer public works dept of Canada, Roy building, room 27, Barrington, h 42 Queen
Doherty. *see also* Dougherty
Cecelia, wid George, h 4 Sackville
Charles, laborer, h 314 Campbell Road
Clements, laborer, bds 208 Lower Water
Donald, porter Bauld Bros & Co, h 5 Lawrence
Edward, carpenter, h 22 Macara
D Philip, vice-principal St Patrick's, h 16 Falkland
Emma Miss, employee Moir, Son & Co, bds 4 Sackville
Gerald J, clerk N & M Smith, bds 4 Sackville
Henry P, operator W U Tel Co, bds 73 Granville
John, painter, bds 104 Cornwallis
Margaret Miss, employee Moir, Son & Co, bds 4 Sackville
Robert, porter Bauld Bros & Co, bds 31 Blowers
Thomas, laborer, h 2 Mott
Doley James W, bds 35 Cogswell
Dolorosa Sister, superioress St Mary's Convent, 2 and 4 Barrington, and St Theresa's Home, 137 Morris, h 4 Barrington
Dominic Sister, superioress St Joseph's Convent, h do
Dominion Atlantic freight shed, North
Dominion Atlantic Railway passenger station, North
DOMINION ATLANTIC RAILWAY TICKET OFFICE, W. J. Murphy, Agent, 126 Hollis
DOMINION OF CANADA GUARANTEE AND ACCIDENT INSURANCE CO., A J Bell, agent, 105 Hollis
DOMINION CARRIAGE FACTORY, (A Lamphier), show rooms, 52 and 54 Argyle; works, 81 to 85 Grafton
DOMINION COAL COMPANY, LTD., M. R. Morrow, general sales agent maritime provinces, 171 Lower Water. *see adv index*
Dominion Cotton Mills Co, ltd, 170-180 Kempt Road.
DOMINION EXPRESS CO., J. D. Chipman, Agent, 107 Hollis
Dominion Government Savings Bank, J R Wallace, asst receiver general, 72-74 Granville
DOMINION LINE STEAMSHIPS, A G Jones & Co, agents, Jones' wharf, Lower Water
DOMINION THE PERMANENT LOAN CO., Faulkner & Co, agents, 173 Hollis

STERLING SILVERWARE In Large Variety. **J. CORNELIUS,** -Jeweller- 99 GRANVILLE STREET.

Fresh and Cured PORK, Sugar-Cured HAMS and BACON, at **J. H. EMMETT'S,** 88 GOTTINGEN STREET. TELEPHONE 1125.

JAS. DONOHUE, METAL CEILINGS Furnished and Carefully put up. 76 ARGYLE ST. Telephone 1189.

DOMINION PLATE GLASS INSURANCE CO., John Duffus & Co, agents, 119 Hollis.
Dominion Weekly Publishing Co, B Weinberg, manager, room 7, Keith building, 41½ Barrington
Dominion House, Mrs Mary Thompson, prop, h 522Upper Water
Domlain Louis, prof of languages, bds 32 Lawrence
Dompierre Celina, wid Onesime, h 114 Queen
William, clerk Phœnix Ins Co, bds 114 Queen
Donaghue Bridget Miss, dressmaker, bds 365 Barrington
Cornelius, laborer, bds 9 Granville
Donahoe, *see also* Donohoe, Donoghue, Doneaghy
Edward, of E Donahoe & Son, h 51½ Buckingham
E & Sons, liquors and groceries, 53-55 Buckingham, cor Grafton
Ellen, wid Matthew, groceries, 388 Gottingen, h do
James Edward, of E Donahoe & Son, h 7 Spring Garden Road
Jeremiah J, clerk Mutual Life New York, h 51 Spring Garden Rd
M F, bartender J M Power, bds 27 Starr
Patrick, laborer, h 7 Gray's Lane
Donaldson Thomas S, picnic grounds, h Birch Cove, Bedford Road w s
L J Rev, curate St Paul's, bds 74 Sackville
Doneaghy *see also* Donoghue, Donohoe, Donahoe
Ella Mrs, temperate drinks, 192-194 Up Water
John, restaurant, 194 Up Water, h do
Mary, wid John, h 75 Buckingham
Donir Emile, pedlar, bds 3 Gerrish
Donnelly Ellen Miss, bds 36 Argyle
James, laborer, bds 36 Argyle
James J, carpenter H M Dockyard, h 260 Maynard
James M, painter and glazier, h 6 Poplar Grove
Joanna, wid Peter, h 36 Argyle
Joseph, employee N & M Smith, h 230 Argyle
Maud Miss, bds 36 Argyle
William, clerk J A Dunn, bds 6 Poplar Grove
William T, electrician J Dow, bds 6 Poplar Grove
Donoghue, *see also* Doneaghy, Donohoe, Donahoe
John, storekeeper W & C H Mitchell, h 9 Granville
Donohoe, *see also* Donahoe, Donoghue, Doneaghy
Annie F Miss, asst librarian Province Building, bds 79 Sackville
Bridget, wid Thomas, h 79 Sackville
Mary Madame, teacher Summer St Schl, bds Convent Sacred Heart
Minnie Miss, clerk, bds 7 Brockly Place
Minnie G Miss, saleslady A W Redden & Co, bds 79 Sackville
DONOHUE JAMES, metal worker, 76 Argyle, bds Royal hotl, Argyle
see top lines
Donovan A E, special agt the Mutual Life, bds Lorne house
Andrew, of Donovan & Brennan, Upp Water
Andrew E, plumber, h 19 Maynard
Arthur, clerk Crowell Bros, bds 7 Bishop

...MILLINERY... W. H. CABOT, 131 Barrington Street.

G.R. ALLEN, PAINTS, OILS, GLASS, PUTTY, Etc., always on hand. 180 QUEEN STREET.

S. ARSCOTT & CO. Tanners & Wholesale Dealers in Leather, Hides, Skins, Etc.
Halifax Branch: O'CONNOR'S NORTH WHARF. UPPER WATER. Phone 970.

Donovan B Miss, tailoress Robt Stanford, bds 7 Bishop
Charles W, mason, dockyard, h 25 North Park
Claude I, city plumbing inspector, city hall, bds 69 Maynard
Dennis, employee Harrison Bros, h Dartmouth
James M, carpenter, h 65 Agricola
John, metal worker, h 92 Bloomfield
J Geoffrey, clerk W H Donovan, bds 49 Granville
Mary Miss, teacher St Mary's School, bds Lorne House
Mary Miss, bds 109 Maitland
Michael J, carpenter, h 69 Maynard
Timothy, painter, h 7 Bishop
William E, clerk W H Donovan, bds 49 Granvilla
William G, clerk C P R telegraph, bds 7 Bishop

DONOVAN, WILLIAM H.,

MANUFACTURER OF

Belfast Ginger Ale, Ærated Lemonade,

Sparkling Champagne Cider, Soda Water, and all kinds of Mineral Waters.

41 to 47 GRANVILLE ST, h 49 do

DOODY, DANL. H., mgr Acadian Hotel, Granville, h 19 Victoria Rd
James, employee I C R, h 41 North Starr
Dooks William J, carpenter, h 46 West
Willoughby, engineer, bds 87½ Argyle
Dooley Francis, tram conductor, h 89 Windsor
Patrick, laborer, h 428-430 Upp Water
Dooling James W, driver, h 415 Brunswick
Doran Catherine, wid Edward, liquors, 5 Bedford Row, h do
James, clerk, E S Blackie, bds 120 Queen
Mary, wid William, nurse, h 120 Queen
Michael, machinist, bds 5 Bedford Row
Minnie Miss, asst bookkeeper J A Leaman & Co, bds 5 Bedford row
William L, restaurant keeper, Doran's cafe, 13 Barrington, h do
Dore Elizabeth H Miss, 45 Cornwallis, died March 23, 1900
Louise Miss, bds 45 Cornwallis
Dorey Elizabeth, wid Henry, h 17 William
John T, bookkeeper John Starr Son & Co, ltd, h 165 Agricola
Mary Miss, bds 266 Oxford, cor Oak
William, captain schooner "Maggie Bell" h 266 Oxford
William, laborer Camp Hill cemetery, h 17 William
Doring Homer, employee MacDonald & Co, h 18 Dresden Row

A. C. COGSWELL & SON, DENTISTS. 105 HOLLIS STREET. Teeth Filled with Gold and Silver.

47 & 49 ARGYLE STREET, Choice TEA, COFFEE, SPICES, CANNED GOODS, ETC.

D. H. CAMPBELL, FAMILY GROCER, ..Butter, Cheese and Eggs.. TELEPHONE 282.

BALDWIN & CO. High Class English, China and Glass NOVELTIES. 227 Barrington St.

G. H. CUTLIP, IMPORTER OF WALL PAPERS. Established 1862. 82 GOTTINGEN, (Near People's Bank.)

Doring Mary, wid William, h Queen
Dorwood William F, clerk Bank of Nova Scotia, bds 13 Morris
Doucet Alexander, clerk Albion Hotel, 20 to 22 Sackville, bds do
Dougherty. *see also* Doherty.
Edward, carpenter, h 22 Macara
Edward J, carpenter, h 85 Macara
T C & Co, (Thos C Dougherty, Stanley D Sugatt), stock brokers, Board of Trade Building, Bedford Row
Thomas C, stock broker, h 136 Tower Road
Douglas Bloomfield Capt, bds Birmingham
Daniel F, night foreman People's Heat and Light, h 4 South Hollis
Edgar, student, bds 1 Inglis
Harry, clerk Simson Bros & Co, bds 4 South Hollis
John B, traveller Smith Bros, h 19 Coburg Road
Thomas Capt, traveller Wm Stairs, Son & Morrow, h 1 Inglis
Thomas Gordon, clerk, 220 Argyle, died Jan 30, 1900
Doull Elizabeth Mrs, wid washerwoman, h 161 Campbell Road
Frank H, h 176 Westenwald, Dutch Village Road
John, merchant, h 174 Pleasant, died Sept 14, 1899
Walter S Mrs, h 10 Pleasant
Dover Emil L, re-toucher Gauvin & Gentzell, h 297 South
Dow Alexander, h 3 Granville
Charles E, bookkeeper A J Grant & Co, h 293½ North
Charles E, h 118 Creighton
Donald C, plumber, bds 3 Granville
James, h 29 Compton Avenue
James Mrs, matron, bds Poor House
DOW JAMES H., supt Poor Asylum, South, west end, h do
Rupert, bookkeeper W & C Silver, h 101 North
Robert, plumber, bds 3 Granville
Susan Mrs, variety, h 145 and 147 Albermarle
Dowd Patrick, carriage blacksmith, 4 Maitland, h 182r Gottingen
Dowden Alfred J, cutter Clayton & Sons, bds 291 North
Annie E Miss, tailoress Clayton & Sons, bds 291 North
Charles E, clerk Rosborough & Thomas, bds 291 North
Elihu, drug clerk Brown Bros & Co, bds 291 North
George W, carpenter, h 291 North
William T, carpenter, h 289 North
Dowell William, bookkeeper Whitten & Carroll, bds 31 Lockman
Dowling Agnes Miss, tailoress bds 49 Henry
Amelia, wid Charles, h 22 Bland (North)
Daniel, coachman John Duffus, h 49 Henry
Frederick, seaman Taymouth Castle, h 7 North Brunswick Court
Louisa Miss, bds 49 Henry
Millie, wid, stenographer Geo A Pyke & Son, bds 22 North Bland
Minnie Miss, dressmaker, bds 49 Henry
Downey. *see also* Downie.
Downey Charles W, clerk Scovil & Page, h 55 Creighton

CRAGG BROS. & CO. 18 GEORGE STREET. SPALDINGS' AGENCY for NOVA SCOTIA. GAMES of all kinds.

JOHN SNOW & SON, The Halifax Undertaking Co.
NOW
Telephone 387. Night Phone 551. 56 ARGYLE ST.

H. H. FULLER & CO.,
41, 43 and 45 UPPER WATER STREET.
Sole Agents for Nova Scotia for BOSTON BELTING CO'S, RUBBER GOODS.

DOWNEY, ALBERT,

Gentlemen's Furnishings, Hats and Caps,

Dealer in Braces, Scarfs, Ties, Gloves, Shirts, Drawers, Handkerchiefs, Umbrellas, Hosiery, Shirts, Collars, &c.

Cor. Barrington and Buckingham Sts., h 29 North Park

Downey Daniel, seaman, h 353 Barrington
James, mariner, h 239r Brunswick
James, piano tuner Miller Bros, h 439 Brunswick
James, porter I C R, h 233 Maynard
Michael, bds 86 Upper Water
Michael, machinist Miller Bros, bds 12 Hurd's Lane
Sarah Mrs, janitress, h Gottingen cor Falkland
Sarah, wid William, h 18 Bauer
Thomas, laborer, h 502 Upper Water
William J, machinist Miller Bros, bds 12 Hurd's Lane
Downie. *see also* Downey
Albert, employee H Fulton, bds 439 Brunswick
Charles, h 92 Maynard
George sr, cashier I C R, h 92 Maynard
George jr, clerk R H Cogswell, bds 92 Maynard
James P, foreman city works, h 110 Duncan
John, mason, h 92½ Duncan
William, manager H Fulton, h 51 Maynard
William J, bookkaeper, h Maynard
Downs Mary Miss, h 310 Robie
Matilda, wid Andrew, h 308 Robie
Dowsley Louisa, wid Henry, h 154 Creighton
DOYLE A. L. & CO., (M. F. Doyle), cash grocers, wholesale and retail, 181 Lower Water
A Lawrence, clerk, bds Lockman
Aileen Miss, employee Clayton & Sons, bds 27 Duncan
Anna Mrs, h 27 Duncan
Annie, wid Thomas, h 201 Lower Water
Andrew, clerk, h 2 Kempt Road
Arthur, waiter, h 5 Agricola
Augustine, dry goods salesman, h 7 Brenton Place
Bridget, wid Peter, bds 24 Isleville
Cassie Miss, h 13 Blowers
Daniel, employee Fenerty's shovel factory, h 92 Dutch Village road
Dolly Miss, employee Moir, Son & Co, bds 20 South Hollis
Edward, laborer, h 229 Maynard

J. C. Dumaresq & Son, * ARCHITECTS * HALIFAX, N. S.

- - WICKLESS - -
OIL COOK STOVES
For Warm Weather.
A. M. BELL & CO.
67 UPPER WATER STREET.

Doyle Eilzabeth, wid John, h 1 Yale
DOYLE ERNEST F., asst secty Queen and Royal Ins Co's, Queen building, 177 Hollis, h 355 Brunswick
Francis J, insurance clerk, bds 355 Brunswick
James, laborer, h 164 Upper Water
James, laborer, h 3 Yale
John, employee Henderson & Potts, h 118 Longard Road
John, laborer, h 280 Maynard
John A, grocer, Lower Water, h 3 Vernon
John J, tailor, h 13 Moran
Joseph J, physician, h 51 North Park
Kate Miss, employee Simson Bros & Co, bds 4 Duncan
Lawrence, laborer, h 20 South Hollis
Lawrence, printer, Herald, h 19 South Hollis
Lucy, wid John, groceries, 83 Creighton, bds 81 do
Margaret, clerk H E Hosterman, bds 27 Duncan
Mary, wid James C, h 355 Brunswick
M F, of A L Doyle & Co, h 3 Vernon
Matthew G, mailing clerk Chronicle, h 13 Blowers
Matthew N, barrister, office 69 Bedford Row, h 9 Cunard Court
Michael, bookkeeper, bds 47 George
Minnie Miss, bds 20 South Hollis
Moses, teamster, h 331 Campbell Road
Patrick, dry goods merchant, h 142 Argyle, died July 24, 1899
Patrick, shipper, 199½ Lower Water, h 9 Cunard Court
Patrick, laborer, h 16 r Lockman
Peter, seaman Mackay-Bennet, h 18 Gerrish
Peter, mason, bds 1 Yale
Peter, section-man I C R, h 257 Campbell Road
Peter, emp Fenerty's Shovel Factory, h St Margaret's Bay Rd
Peter J, emp Fenerty's Shovel Factory, h St Margaret's Bay Rd, n s
Rose Mrs, temperate drinks, 63 Grafton, h do
Stephen, laborer, h 85 Dutch Village Road
Thomas, liquor dealer, gone to Boston
Thomas, h 42 Spring Garden Road
Thomas, truckman, h 232 West Young
Thomas, cooper, Woods' wharf, h 51 North Park
Thomas, laborer, bds 257 Campbell Road
Thomas J, cashier Queen Insurance Co, bds 355 Brunswick
William Mrs, bds 27 Hollis
William J, policeman, h 23 Duncan
William J J, clerk Northup & Cossey, bds 20 South Hollis
William L, teamster, bds 1 Yale
William M, stevedore, h 18 Lockman
Drake Alfred C, clerk T Larsen & Co, h Dartmouth
Clifford, machinist W H Johnson Co ltd, h Dartmouth
David, carpenter, h 280 Campbell Road
Frederick W, jeweller, 116 Granville, h Nortle, Dartmouth

EDWARD W. CREASE, FAMILY GROCER. Oats, Bran, Feed, Etc. 147 ARGYLE & 152 BARRINGTON STREET.
Wholesale and Retail Dealer in GROCERIES, FLOUR, FRUITS, and VEGETABLES.

Housekeepers Buy your Milk and Cream from Brunswick St. Dairy, 255 BRUNSWICK STREET.

Freeman Bros. Carpenters & Builders, 15 & 17 CARLETON STREET Telephone 881.

Drake Herbert H, clerk, h Wentworth, Dartmouth
James, employee I C R, h 39 Duffus
James H, bookkeeper L M Campbell & Co, h 5 North George
Lida Miss, employee Clayton & Sons, bds 280 Campbell Road
Minnie, dressmaker Mrs T Rocket, bds 240 Campbell Road
Sydney C, clerk W H Drake, removed to Waltham, Mass
DRAKE WILLIAM H., grocer, 105 Barrington cor Prince, h 83 South Park. *See side lines.*
Draper Geo W, retd list Imperial Govt, h Malvern Cottage, 294 South
Dresner Joseph, gents furnishing, 110 Upper Water, h 2 Cunard Court
Moses, gen agent, h 37 Cogswell
Driggers Joseph, carpenter, h 542 Gottingen
Drill Shed, North Park cor Cunard
Driscoll Dennis, stevedore, h 18 Clifton
Dora Miss, employee Clayton & Sons, bds 254 Agricola
Thomas, conductor I C R, h 570 Upper Water
John P, teamster I B Shaffner & Co, h 52 John
Michael, laborer, h 17 Cornwallis
Patrick, teamster I B Shaffner & Co, h 2 Campbell Road
Peter, laborer, laborer, bds 17 Cornwallis
Walter S, baggage master D A R, bds 310 Campbell Road
Druhn Allan J, machinist, bds 128 North
Frank J, shunter I C R, bds 128 North
Thomas, roofer, h 121 Cornwallis
Dryden Annie, wid Dennis, bds 176 Agricola
Blanche Miss, music teacher, bds 176 Agricola
Dennis W, clerk Plant Office, bds 176 Agricola
Mary Miss, typewriter John Tobin & Co, bds 176 Agricola
Michael J, stenographer A G Jones & Co, bds 176 Agricola
Drysdale Albert, hackman, h 33 Windsor
Arthur, Q C, of Drysdale & McInnes, h 43 Inglis
Austin, milk dealer, bds 260 Chebucto Road
Benjamin, bds 235 North
Charles W, milk dealer, h 260 Chebucto Road
Charles, employee city works, h 3 Clifton
David, coachman, h 272 Dutch Village Road
David H, laborer, h 7 Connolly Road
Donald, laborer, h 125 Chebucto Road
Elizabeth, wid William, h 235 North
Ephraim, laborer, bds 153 Brunswick
Florence, wid Arthur, h 219 Chebucto Road
Francis A, machinist Fenety's Shovel Factory, h 10 Beech
George, laborer, h 30 Yukon
George H, blacksmith O'Brien, Mont & Co, h 40 William
Harry, carpenter, bds Dartmouth
James C, stone cutter, h Melville Island Road, w s
James W, stone cutter, bds R N Drysdale's, Herring Cove Rd, w s

W. H. DRAKE, 105 BARRINGTON COR. PRINCE. Fine Groceries, Fruits, Farm and Dairy Produce.

T. F. COURTNEY & CO. FINE GROCERIES, FRUITS, &c. Brunswick, Cor. Jacob Sts. PHONE 393.

FERGUSON & COX, Makers of Marine and Land Boilers, Girders, Tanks, Smoke Stacks, Etc. 488 to 492 UPPER WATER. PHONE 1166.

Drysdale John G, teamster, h 265 Oxford
Joseph, laberer, h 12 Polar, gone to Boston
Maria Miss, tailoress, bds 265 Oxford
DRYSDALE & McINNES, (Arthur Drysdale, Q C, Hector McInnes, W H Fulton, J B Kenny,) barristers, solicitors, etc, 35 Bedford Row. *See card opp barristers.*
Neil, laborer, h 131 Chebucto Road
Robt N, laborer, h Herring Cove Road, w s
Sarah, wid Robert, h 275 Campbell Road
Sydney, quarryman, h 41 Quinn
Walter H, milk dealer, h 263 Oxford
William, painter David Roach, h 33 Cogswell
Duff Arthur, driver Hartlen's Market, h 286 Robie
John H, h 286 Robie
Wm R, painter, bds 286 Robie
Duffield, Annie Miss, employee Moir, Son & Co, bds 90 Brunswick
Florence Miss, employee R Taylor Co ltd, bds 90 Brunswick
Johanna, Mrs, h 90 Brunswick
John, employee Moir, Son & Co, bds 90 Brunswick
John, shoemaker, 100 Kempt Road, h do
Mary Miss, employee Scovil & Page, bds 60 Grafton
Peter H, head waiter Halifax Club, 172 Hollis, bds do
Duffus Allan W, clerk John Duffus & Co, bds 25 Kent
James B, clerk Bank B N A, bds 29 Edward
John, of J Duffus & Co, h 25 Kent

DUFFUS JOHN & CO., (J. Duffus, B. P. Saunders),
FIRE AND MARINE INSURANCE BROKERS.
Fire: Commercial Union Assce. Co., Ltd., of London, G. B.
Accident: Ocean Accident and Guarantee Corporation, Ltd., of London.
Plate Glass: Dominion Plate Glass Insurance Co.
Office, 119 Hollis. Phone 316.

Duffus J Norwood, cashier S Cunard & Co, h 93 South Park
Kate, wid James, h 93 South Park
Samuel, seaman, h 7 Charles
DUFFUS WILLIAM, agent Phœnix Insurance Co, 93 Granville, h 29 Edward. *see adv per index*
Duffy Arthur W, teacher School for Blind, h do
Florence, clerk J A O'Brien, bds 20 Harris
John, trader, 70 Grafton, died Mar 12, 1900
Margaret, wid John, h 70 Grafton
William E, laborer, h 47 Hollis
Duggan Adelia, ladies tailor Robt Stanford, bds 27 Buckingham
Albert, paper hanger D Roche, h Chestnut Place

PLENTY OF MONEY FOR LOANS — N. S. Building Society, 95 Hollis Street.

L. W. Dixon, Dealer in First-Class GROCERIES, Etc. ARMY AND NAVY SUPPLIES. TELEPHONE 1161. 70 Bilby St., HALIFAX.

E. P. Forbes' Machine Shop
IS AT 17 to 21 BEDFORD ROW.

Duggan Alexander, h 262 Upper Water
Andrew, laborer, h 52 Lower Water
Blanche Miss, employee Clayton & Sons, bds 27 Buckingham
Charles Charles C, stevedore, h 44 Lockman
Charles J, stevedore, h 32 Veith
Clifford, stevedore, h 48 Lower Water
Dominick, tram conductor, bds 40 Macara
Edward, laborer, h 67 Lower Water
Edward, painter, h 159 Lower Water
Ellen P, wid Charles, h 14 Hanover
Grace, employee S S Halifax, h 8 Hurd's Lane
Henry, laborer. h 176 Gottingen
Horatio, bartender, h Hurd's Lane
James, truckman, h 416 Gottingen
James, employee Halifax Breweries, ltd, h 11 Victoria Lane
James Mrs, midwife, h 416 Gottingen
James Albert, painter, h 7 Chestnut Place
James & Sons, (P M Duggan, R O'N Duggan), auctioneers and com merchants, 2 George, cor Lower Water
Johanna, wid, 122½ Barrington, died Mar 3, 1900
John, plumber J J Brownley, bds Market wharf, Lower Water
Joseph, stevedore, h Market Wharf, Lower Water
Joseph Jr, printer, bds Market wharf, Lower Water
Lahlia Miss, employee R Stanford, bds 27 Buckingham
Margaret wid John, h 48 Lower Water
Mark, engineer Jas Dempster & Co, h 52 John
Martha Mrs, midwife, h 416 Gottingen
Mary, wid George, h 38 Falkland
Mary, wid Thomas, h 27 Buckingham
Michael W, laborer, h 74 Gerrish
Patrick, laborer, bds 14 Hanover
Patrick M, of Jas Duggan & Sons, h 82 Spring Garden Road
Richard O'N, of Jas Duggan & Sons, h 7 Spring Garden Road
Samuel, grocer, 36 Lower Water, h 36½ do
Sarah Miss, employee Clayton & Sons, bds 32 Veith
Sarah, wid James, h Lower Water, w s
Stanley, employee Clayton & Sons, bds 27 Buckingham
Thomas, laborer, h 48 Veith
Thomas, plumber Macdonald & Co, bds 27 Buckingham
William, salesman J K Munnis, h 13½ Clifton
William, stevedore, h 48 Lower Water
Dugwell John, coppersmith I C R, h 20 School
Dulhanty Edward J, clerk, bds 14 Lower Water
John J, printer, h 14 Lower Water
Walter, clerk, h 14 Lower Water
Dumaresq Arthur, boatman, bds 201 Lockman
James C, of J C Dumaresq & Son, h 17 Cogswell

Davis & Fraser, PORK PACKERS,
Extra Mild Sugar-cured HAMS & English BREAKFAST BACON.
1 to 7 Campbell Road.

47 & 49 ARGYLE ST.,
Choice TEA, COFFEE, SPICES, CANNED GOODS, ETC.
D. H. CAMPBELL,
FAMILY GROCER.
TELEPHONE 282.
BUTTER, CHEESE AND EGGS.

GEO. F. HILLS, Boots, Shoes and Rubbers.
59½ GOTTINGEN STREET.

DUMARESQ J. C. & SON, (J C Dumaresq, S P Dumaresq), architects, St Paul building. *see bottom lines*
Mary A, wid Alexander, h 105 Roome
Sydney P, of J C Dumaresq & Son, bds 17 Cogswell

DUN R. G. & CO., Mercantile Agency (W. A. Major, Manager), 14 Prince, phone 10

Dunbrack E Fraser, driver, bds 14 Pleasant Avenue
Henry, bookkeeper I B Shaffner & Co, h 324 Gottingen
William, blacksmith W N Brown, h 14 Pleasant avenue
William M, gardner, h 14 Pleasant avenue
Duncan Alexander, painter Geo Cutlip, bds 79 Creighton
David H, gen man Merchants' Bank, gone to London, care Bank of Scotland
John H, clerk W H Drake, bds Dartmouth
Robert, painter, bds 79 Creighton
Robert G, conductor I C R, h 152 Windsor
Thomas, emp dockyard, h 79 Creighton
William H, painter, John E Taylor, bds 79 Creighton
Duncanson Thomas, h 28 Church
Dunford Richard, laborer, bds 4 Tower Rd
Dunlap, *see also* Dunlop
Dunlap, Cooke & Co, furriers, St Paul bldg
Ralph A, bookkeeper Colwell Bros, bds 90 Pleasant
Tom G, real estate agent, etc, 205 Barrington, h 90 Pleasant
Johanna Miss, dressmaker, bds 19 Poplar Grove
Dunlop, *see also* Dunlap
David S, baker S S "Minia," h 109 Oxford
Harold D, carpenter, h 36 Quinpool Road
Dunn, *see also* Dun
Amelia, wid John, h 49 Grafton
Arthur C, employee Moir, Son & Co, bds 10 r Lockman
Bernard J, policeman I C R, h 7 Belle Aire Terrace
Daniel, laborer, h 26 West
Eliza, wid George, h 12 r Lockman
Ellie Miss, bds 49 Grafton
Frederick W, clerk Prov Secy's office, h 14 Vernon
Harry W, clerk W H Newman, bds Dartmouth
J Kester, seaman, bds 10 r Lockman
James, laborer, h 510 r Upper Water
James, employee I C R, h 1 Penny's Lane
John, director Chronicle and Echo, h 5 Artillery Place
John, laborer, h 28 King's Lane
John, clerk Tram Co, bds 7 Belle Aire Terrace [Place
John A, electrician and manufacturers' agt, 31 George, h 5 Artillery
Joseph, painter, h 71 Albermarle
Julia Miss, tailoress, h 67 Dresden Row
Mary, wid John, h 206-208 Albermarle

J. H. EMMETT'S, 88 GOTTINGEN STREET. PHONE 1125.
SAUSAGES and BOLOGNAS a Specialty, at

J. C. DUMARESQ & SON, Architects
HALIFAX, - N. S.

Banner Oil Heaters. A. M. BELL & CO.
67 UPPER WATER STREET.

Dunn Richard, shoemaker, 30 Gerrish, bds North
William R, mgr Chronicle office, bds 5 Artillery Place
Dunphy James P, plumber Hoben & Wooten, h 13 Doyle
Dunsworth Edward T, druggist, bds 33 Bauer
Harry, laborer Brookfield Bros, h 15 Hurd's Lane
Hubert, laborer, h 15 Hurd's Lane
John H, stableman, h 8 Argyle
Matthew, painter, Martin & Moore, h 12 Harris
Richard, engraver, h Mott n s
Richard W, carpenter, h 11 LeMarchant
Walter H, engraver, h 25 Mott
Dupree Hanorah, wid Alfred, h 36 Lockman
Durant Joseph, employee dry dock, h 83 Campbell Rd
Eugene F, salesman, bds 23 Granville
Georgina A Miss, ladies tailoress, bds 23 Granville
Mary, wid Joseph, h 23 Granville
Rebecca Miss, ladies tailoress, bds 23 Granville
William, stevedore, bds 23 Granville
Durfee Albert, clerk Colwell Bros, bds 133 Morris
Durney Hugh, clerk Geo A Pyke & Son, bds Ochterloney, Dartmouth
Durrant Charles W, asst bookkeeper Smith Bros, bds 39 Brenton
During David, wine clerk St James Billiard Hall, h 18 Dresden Row
Joseph, storekeeper Wm McFatridge, h 66½ Birmingham
Omar, roofer, MacDonald & Co, h 16 Dresden Row
William, bds 66½ Birmingham
Duscheck Chas, tailor Stanford & Dirmer, bds Colonial hotel, 220 Argyle
Dustan Harry B, station agent, bds 26 Brunswick
John F Rev, Presbyterian, h Grove Manse, north end Gottingen
Robert S, clerk A S R Co, ltd, bds Dartmouth
Dwyer Bella, employee Moir Son & Co, bds 148 Grafton
Bridget Miss, operator R Taylor Co, ltd, bds 148 Grafton
Ellie, emp Moir Son & Co, bds 148 Grafton
Francis, teamster, bds 86 West
James R, clerk, h 44 Hollis
Jeremiah O, clerk, bds 33 Kempt Road
John, coachman, h 9 Steven's Lane
John, laborer, h 11 Steven's Lane
John, blacksmith, h 330 Campbell Road
John H, of John Tobin & Co, h "Brookside" 71 Spring Garden rd
Kate Miss, employee Robt Taylor Co, ltd, bds 3 Argyle
M Miss, dressmaker, bds Royal Hotel, 121 Argyle
Margaret Miss, h 3 Argyle
Mary, wid John, h 118 Queen, died July 18, 1899
Mary, wid Michael, h "Brookside," 71 Spring Garden Road
Mary T Miss, teacher, St Mary's School, h Queen
Mary, wid Thomas, h 148 Grafton
Michael, merchant, h "Brookside," 71 Spring Garden Road, died April 2, 1900

FARQUHAR BROS.
TINSMITHS, PLUMBERS, AND SHEET IRON WORKERS.
Hot Water Heating.
16 BARRINGTON STREET. PHONE 850.

T. F. COURTNEY & CO. Fine Groceries, Fruits, &c.
BRUNSWICK, Cor. JACOB STS.
PHONE 393.

Halifax Undertaking Co. GORDON & KEITH, Props. Telephone 387. Night Phone 551.

E. W. CREASE, OATS, BRAN, FEED, ETC. 147 Argyle & 152 Barrington Street. Wholesale & Retail Dealer in GROCERIES, FLOUR, FRUITS and VEGETABLES.

Dwyer Michael, of John Tobin & Co, h "Brookside," 71 Spr Garden rd
Mortimer, h 86 West
Patrick, laborer, bds 131 Grafton
Patrick, milk, h 259 Campbell Road
Patrick J, tailor, h 113 Dresden Row
Patrick J, employee Thomas Major, h 113 Dresden Row
Thomas, seaman, h 216 Lower Water
Dyer Frederick J, artilleryman, McNab's Island, h 2 Bauer
James W, foreman Moir Son & Co, bds 61 Agricola
James, barrack officer, h 61 Agricola
John, clerk S Cunard & Co, bds 61 Agricola
J H, shipper the Imperial Oil Co, ltd, bds 61 Agricola
Richard, prop Railroad House, 208-208½ Lockman
Dyke Jennie Miss, employee Globe Laundry, bds 66 Gottingen
Dymond Clara, wid William, h 10 Acadia
Ethel Miss, employee Egyptian Rheumatic Oil Co ltd, bds 10 Acadia
William A, physician, h 211 Lockman
Dystant Lemuel E, traveller Clayton & Sons, h 303 Maynard

E

Ead Bridget, wid John, groceries, 236-240 Upper Water, h do
Edward, farmer, h 36 Argyle
Edward, tinsmith Longard Bros, bds 79 Windsor
James, teamster, bds 12 Salter
John, jr, painter H J Walsh, bds Cunard cor Windsor
John T, groceries etc, 236 Upper Water, h 79 Windsor
Thomas, stevedore, h 12 Salter
Thomas F, operator W U Tel Co, bds 79 Windsor
William J, employee Longard Bros, bds 79 Windsor
Eades Alfred, laborer, h 62½ Dresden Row
Eagar Annie Miss, h 86 Pleasant
Francis Miss, h 86 Pleasant
Jessie Miss, h 86 Pleasant
M F, com merchant, Pickford & Black's wharf, h Dartmouth
R F, com merchant, Pickford & Black's wharf, bds Dartmouth
Earle Bertram, laborer, bds 132 Creighton
Charles, seaman, h 49 Cornwallis
Chesley, printer John Bowes, bds 1 Chestnut Terrace
John H, stevedore, h 132 Creighton
May A, wid John, bds 13 Welsford, died April 13, 1900
Samuel, employee Halifax Brewery, h 66 Quinpool Road
William, laborer, bds 132 Creighton
William C, tailor Hannifen's, bds 66 Quinpool Road
EARLE, THE PUBLISHING AND MERCANTILE CO., J S Edwards, mgr, 160 Gottingen
Isaac, gardener, h Admiralty Property, Lockman
EASTERN CANADA SAVINGS' & LOAN CO, LTD., J A Clark, mgr, C A B Bullock, cashier, 164 Hollis. *See bottom lines.*

THE EASTERN CANADA SAVINGS AND LOAN CO., Limited,

HENRY BUSCH, ARCHITECT--- 60 BEDFORD ROW.

Eastern Chemical Co, Renown Baking Powder, etc, room 8 Roy Bldg
Eastern Lithographing Co, 42 and 42½ Sackville
EASTERN TRUST CO., B A Weston, mgr, 195 Hollis. *See adv per index*
Easttey Albert E, cooper Furness, Withy Co, ltd, h 63 Granville
Eastwood Joseph, h painter, 82 Quinpool Road
EATON & BECKWITH, (B H Eaton, H L Beckwith,) barristers, etc, 35 Bedford Row
Brenton H, Q C, of Eaton & Beckwith, h Dartmouth
Emeline, wid Watson, bds Carleton House, 57 to 65 Argyle
William L, of W Eaton & Son, h 435 Brunswick
William P, mail clerk, h 60 Queer

EATON, WATSON & SON, (W L Eaton) produce and commission merchants, 253 and 253½ Barrington.

Eccles R, operator Halifax and Bermudas Cable Co, bds 21 Morris
Echo, Evening, 10 and 12 Prince
Eckersley F M, wid Thomas, groceries, etc, 113 Robie, h 111 do
Jessie Miss, teacher Maritime Business College, bds 86 Edward
John, chief warehouse clerk, h Lakeview
Eddis Dolly Miss, checker Ungar's Laundry, bds 24 Gray's Lane
EDEN FRANK, boots and shoes, 41 Gottingen, h 68 Russell
Edgar James, government official, h 68 Agricola
J Read, clerk W A Maling & Co, bds 68 Agricola
Edgecomb Harold N, clerk Freeman Elliot, bds Dartmouth
Edmonds Frederick A, electrician, bds 7 Quinpool Road
Gabriel, milk dealer, h 7 Quinpool Road
Richard, teamster, h 118 Agricola
William M, brush maker, h 122 Agricola
Edwards David, roofer McDonald & Co, h 43 Blowers
Edward, blacksmith, 61 Kempt Road, h 63 do
Edward Mrs, variety, 61 Kempt Road, h 63 do
Elizabeth, wid Thomas A, 10 Campbell Road, died Jan 10, 1900
Esther Miss, dressmaker, bds 163 Gottingen
George, laborer, bds 24 Edinburgh
George M, employee Henderson & Potts, h 200 Robie
H Miss, dressmaker, bds 163 Gottingen
Harry A, clerk G J Hamilton & Sons, bds 111 Maitland
Henry, janitor Keith Building, 41½ Barrington, h do

EDWARDS, JAMES S., Manager Earle Publishing and Mercantile Co, ltd, 160 Gottingen, h 1 Belle Air Terrace

Edwards James, engineer, bds 93 Lockman
John F, boatman customs, h Louisburg foot of Pepperal
John T, customs official, h 111 Maitland
John R, master mariner, h 21 Gray's Lane
Joseph, victualler, 84½ Gottingen, h 129 Maynard

Head Offices, No. 164 Hollis Street, Halifax,

The Cheapest FURNITURE STORE **T. H. & W. T. FRANCIS,** WHITEHALL. ARGYLE COR. BUCKINGHAM STS.

FARQUHAR BROS. Gass Fitters and Plumbers. 16 BARRINGTON STREET PHONE 850.

Geo. F. Hills, Boys' & Youth's FINE BOOTS. 59½ GOTTINGEN STREET.

Edwards Laura, wid William, bds 229 Creighton, gone to Lynn
Margaret, wid John, h 35 Falkland
Maurice, laborer, h 18 Jacob
Philip, teamster Felix J Quinn, bds 21 Gray's Lane
Robert H, of J A Leaman & Co, h 35 Hollis
Robert H, jr, clerk Merchants Bank, bds 35 Hollis
R James, car driver, h 93 Lockman
Sylvester D, barber W S Murphy, bds 43 Blowers
Richard, blacksmith, h 11 Campbell Road
Thomas, boiler maker, h 40 Grafton, gone to Sydney, C B
Tobias, laborer, h 181 Grafton, died 1899
Walter, laborer, 43 Blowers, died July 7, 1899
William, employee Jas Roue, bds 141 Creighton
William, employee H M Dockyard, bds 41½ Barrington
William J, groom W & C Silver, h 79r Hollis
Egan Alice Miss, artist, room 32 Roy Building, bds 180 South
Annie Miss, bds 1 Walnut
H M Miss, dressmaker, bds 136 Tower Road
J F Mrs, matron W C T U, h 74 Sackville
J R, clerk, bds 136 Tower Road
James F, agent Halifax Transfer Co, bds 74 Sackville
James T, clerk, bds 180 South
John, armourer militia dept, bds 1 Walnut
John, driver West street engine house, h 1-17 West
John R, clerk Billman, Chisholm & Co, bds 136 Tower Road
Joseph, clerk Simson Bros & Co, bds 109 Dresden Row
K L Miss, milliner, bds 136 Tower Road
EGAN THOMAS J., gunsmith and taxidermist, 177 Lower Water, h 180 South. *see adv opp gunmakers*
William J, messenger attorney general, h 136 Tower Road
Egyptian Rheumatic Oil Co (John H Barnstead, mgr), 56 Granville
EHMANN SADIE MISS, fruits, confectionery, cigars, tobacco, etc, 27 Jacob, bds 25 do
Saul M, foreman workroom Clayton & Sons, h 25 Jacob
Eisenhauer Henry, shoemaker, bds 24 Duffus
Eisner Eliza Mrs, bds 117 Maynard
Joseph, clerk A McC Boak, 136-138 Lower Water, bds Argyle
Nathan, storekeeper T F Courtney & Co, 39 Jacob, h 117 Maynard
Eisnor. *see also* Isnor, Eisenhauer, Eisner
Albert, employee lobster factory, h 14 Harris
Eliza, wid Henry L, bds 117 Maynard
George H, engineer S S City of Kingston, bds 117 Maynard
Pryor H, srusage maker, h 4 Harris
Ralph M, carpenter, bds 4 Harris
Ekins & Eustace, grocees, 199 Brunswick
William E, of Ekins & Eustace, h 197 Brunswick
Elder Frederick, lance corporal Engineers, h 41 Birmingham
Electa Sister M, teacher St Mary's school, bds 4 Barrington

Loan Money on Real Estate in city & county

J. L. ARCHIBALD & SON OUR MOTTO is everything of the very best at Lowest Prices in the line of GROCERIES. TELEPHONE 857.

Elector Sister, teacher St Mary's Convent, bds do
Elford Harry, plumber Crump & Perrier, bds 45 Bloomfield
John, employee Dockyard, h 41 Bloomfield
Robert, employee John Starr, Son & Co, ltd, bds 45 Bloomfield
Thomas, employee Dockyard, h 45 Blomfield
Elizabeth Mother, St Mary's Convent, 2 & 4 Barrington
Elliot. *see also* Elliott
Collins, clerk George A Pyke & Son, h 120 King, Dartmouth
David, milk dealer, h 340 Bayer's Road
Edward, of Elliot & Hobson, h Dartmouth
Edward B, special agt Canada Life Assurance Co, h 230 Robie
Fitzroy E, salesman Mahon Bros, bds 84 Hollis
ELLIOT FREEMAN, men's furnishings and children's clothing, 163 Hollis, h Church, Dartmouth. *See adv per Index.*
ELLIOT & HOPSON, (Edward Elliot, Charles H Hopson), architects, 56 Barrington. *See adv per index*
James, employee A S R, bds 83 Campbell Road
James, clerk, bds 71 Dresden Row
James jr, employee I C R, h 83 Campbell Road
James F, bookkeeper, h 100 Lockman
James F J, drug clerk, gone to Bridgewater
M A Mrs, bds 180 Windsor
Sarah, wid Edmund, h 35 Pleasant
Thomas, seaman, h 67 Longard Road
W Birch, cutter Robt Stanford, bds 100 Lockman
Elliott. *see also* Elliot
Henry, employee Moir, Son & Co, bds 142 Gottingen
Henry H, mason, h 46 Maynard
Isabella, wid George, bds 100 Creighton
James, grocer, 79 Campbell Road, h do
Sarah, wid Edmund, h 35 Pleasant
William J, laborer, h 192 Campbell Road
Ellis Alfred, first officer S S Halifax, h 21 Victoria Road
Edward, employee Moir, Son & Co, bds 59 Gottingen
John, storekeeper A N Whitman, h 3 Murray Place
Joseph, coaler I C R, h 206 Lockman
Margaret Mrs, bds Lorne House
Rhoda, wid David, bds 5 Bauer
Robert B, teamster Jas McGrath & Co, bds 206 Lockman
Thomas, laborer, h 59 Gottingen
Thomas, operator Dir U S Cable Co, h 71 Cunard
William, wharf builder, h 5 Bauer
Ellison Mary, wid Robert, h 159 Creighton
Ells Miss Mary M, clerk, bds 209 Lockman
R M, carpenter, h 209 Lockman
Ellward Jennie Mrs, variety, h 161-163 Albermarle
Elward John, stevedore, h 296 Barrington
Ellwood Mary Miss, bds 55 Maynard

HATS and CAPS. COLWELL BROS. 123 Hollis St.
and offer more & better inducements than

Black & Flinn, Lumber, Shingles and General BUILDING MATERIALS. Humphrey's Wharf, 171 Up. Water St.

LONDON LIFE INSURANCE CO. OF LONDON, CANADA, Incorporated 1874. CAPITAL, $250,000 00 Branch Offices, Rooms 17, 18 and 19 ROY BUILDING, BARRINGTON STREET. Issues all the Modern Insurance Contracts, including Industrial Insurance.

Elms Harry C, h 28 South Kline
ELMWOOD HOTEL, H C Preedy, prop, 13 and 15 South, cor Pleasant
Elvey Jon E, bricklayer, h 35 Veith
Emberley Sarah, wid James, h 67 West
Emmet Frederick, laborer, h 92 Maynard, removed to Dartmouth
Emmett G H & Co (G H Emmett), grocer and feed, 361 and 363 Brunswick and 46 Gerrish
George H, of G H Emmett & Co, h 361 Brunswick
James W, laborer, h 44 Gerrish
EMMETT JOHN H., pork dealer, 88 Gottingen, h 86 do. *see side lines*
Maud Miss, employee Moir, Son & Co, bds 32 Creighton
William J, h 44 Gerrish
EMPLOYERS (THE) LIABILITY ASSURANCE CORPORATION OF LONDON, ENG., J W McKenzie & Co, agents, Wright's marble building, 78 Barrington.
Emms Joseph, laborer, h 239½ Albermarle
ENGINE HOUSES: Central, steamer No 1, hose No 2, 26 Brunswick; No 5, 5 Spring Garden Road; steamer No 3, 52 Queen; steamer No 4, 9 and 11 Bedford Row; chemical No 1, ladder No 1, 35 to 39 Grafton; steamer No 5, Quinpool Road; steamer No 2, 1 West; hose No 4, Isleville, 376 Gottingen; Union Protection Co, Jacob
Engineer's office, city, F W W Doane, city engineer, City Hall, Victoria square, Barrington
Engineer's office, Dominion, C E W Dodwell, engineer, Roy building Barrington
Engineer's office, Provincial. Dr Martin Murphy, provincial engineer, Province buiding, Hollis
English James P, driver W E Crowe & Co, h 44 Cornwallis
ENNIS, DR. E. P., dentist, 125 Barrington, h Bedford, *see bottom lines*
EQUITABLE LIFE ASSURANCE SOCIETY OF NEW YORK, B A Fielding, mgr, W B Kellog, cashier, Queen Bldg, 177 Hollis. *see cover.*
EQUITABLE SAVINGS, LOAN & BUILDING ASSOCIATION, (W H Studd, agt) 76 Granville
Erb Ephraim, of Erb & Rankin, 73 Upper Water, h Dartmouth
ERB & RANKIN, (E Erb, W B Rankin), Brokers, Millers, and Manfgs Agents, 73 Upper Water, phone 446
Erne John D, grocer, 225 Brunswick, h do
Ernst Michael, retired seaman, bds 48 Maple
Ervin, *see also* Erwin, Irvin, Irvine
Charles K, clerk Merchants Bank, bds Hastings house
Leonard, electrician, h 119½ Cornwallis
Robert, contractor and builder, h 53 Windsor
Erwin David, employee Gov Round House, h 11 Almon

DR. E. P. ENNIS, DENTIST, 125 BARRINGTON STREET, Opp. St. Paul's Church.

FERGUSON & COX, BOILERMAKERS AND ENGINEERS.
Repair Work Promptly attended to.
488 to 492 UPPER WATER ST. Phone 1166.

Esdaile John P, steamboat inspector, h 195 Lockman
Mary, wid John, h 195 Lockman
W Frederick, head clerk Queen Hotel, bds 136 Hollis
Esper Rose, wid John, h 10 Pepperal
Esplanade, south end Pleasant
Esson Martha Mrs, bds Home for Aged Women
Robert, merchant, died Windsor, N S, Feb 11, 1900
Estano Edgar, tinsmith J E Myers, bds 223 Grafton
Robert, cabinet maker, 174 Lockman, died Dec 25, 1899
Robert, janitor St Joseph's Temperance Hall, 454 Gottingen, h do
Esther Leopold G, electrician, bds 68 Brunswick
Ethridge Frank, dining car conductor, I C R, h 49 Russell
Etter Arthur E, carpenter, bds 41 Duffus
Harriet E, wid Joseph, h 41 Duffus
J, watchmaker and jeweller, 199 Barrington, h 262 Robie
Eureka House, John Coleman, prop, 38 to 42 Up Water
EUROPEAN EXPORTERS ASSOCIATION, Faulkner & Co, agents, 173 Hollis
European Hotel, Thos Killeen, prop, 270-272 Up Water, h do
Eustace *see also* Huestis
Joanna H, bds 44 Creighton
John, of Ekins and Eustace, h 199 Brunswick
Evans Abbie, wid James, h 9½ Belle Air Terrace
Annie, wid James, h 70 Albermarle
Catherine, wid Thomas, h 57 South
Charles, of N Evans & Sons, bds 294 Gottingen
EVANS, CHARLES A., resident secretary Queen and Royal Insurance Cos, Queen bldg, 177 Hollis, h 36 Inglis, office phone 225, residence phone 900. *see side lines.*
Edith, wid John, shop 139 Creighton, h do
Eli, carpenter, h 205 Agricola
Elizabeth, wid William, h 283 Brunswick
Ellen Mrs, bds Home for Aged Women
George, watchman, bds 5 Gottingen
George sr, ferryman, h 8 Union
George jr, employee H M dockyard, bds 8 Union
EVANS, GEORGE U., Fancy Goods, China and Glass ware, 83 Gottingen, h 350 do.
Harry, express clerk, Dom Ex Co, bds 53 Gerrish
James, machine shop I C R, bds 184 Campbell Road
James H, car driver, bds 9½ Bell Air Terrace
John H, blacksmith, h 41 Elm
Joseph, sailor S S Bonavista, h 177 Oxford
Joseph, fireman S S Halifax, h 87½ Argyle
Joseph H, storekeeper, Wm Roche, h 234 Barrington
Louis, coal shoveller, h 218 r Upper Water
Lydia Mrs, h 70 Albermarle

any other Loan Company in the Maritime

OFFICE, QUEEN BUILDING, 177 HOLLIS STREET, HALIFAX.
QUEEN Ins. Co.
C. A. EVANS, Resident Secy.
E. F. DOYLE, Assistant Secy.

BALDWIN & CO. Headquarters for HANGING & TABLE and all kinds of LAMPS. 227 BARRINGTON STREET.

H. H. FULLER & CO. Wholesale & Retail HARDWARE & MINING SUPPLIES. 41, 43 and 45 UPPER WATER STREET.

Evans Nathaniel, of N Evans & Sons, h 294 Gottingen
Nathaniel jr, bookkeeper, h 195 North
Robert, carpenter, bds 205 Agricola
Robert K, stonecutter, h 94 Sackville
R K Mrs, fruit and confectionery, 96 Sackville, h 94 do
Shelah, watchman A G Jones & Co, h 18 South Hollis
Susan A Miss, bds 433 Barrington
Thomas, watchman, h 5 Gottingen
Thomas, bds 8 Union
Thomas, employee G P Mitchell & Son, bds 57 South
W H, Capt Co E, 3rd batt R C R, Wellington Barracks
William, laborer, h 6 Gerrish Lane
William, chief guardian Immigration bldg, Deep Water, h 54 Maitland
William Mrs, bds Home for Aged, 228 Gottingen
Evleigh Ernest, employee J C Merlin, bds 125 Cornwallis
Thomas, laborer, h 127 Cornwallis
Ewing David, clerk Crowell Bros, gone to South Africa
George, barber, 181 Grafton, h do
John J, supt engineer Pickford & Black, h 33 North Park
John J Jr, chief engineer Taymouth Castle, bds 33 North Par
Julia Mrs, h 51 Grafton
Walter, clerk Chronicle office, bds 33 North Park
William Mrs, h Grafton
Exhibition Building Windsor (old) Tower Road

F

Fader Amos, carpenter, I C R, h 6 Lady Hammond Road
B Miss, clerk Kandy Kitchen, bds 48 Kempt Road
FADER & CO., (Jane Fader, Arthur Boutilier), fish dealers, 30 Bedford Row, office, Fader's wharf, Lower Water. *see bottom lines*
Charles, polisher Kline's granite works, bds Herring Cove Rd, w s
Charles, teamster C W Outhit, h 259 Gottingen
Charles H, mason, h 48 Kempt Road
David J, emp A S R, bds 75 Grafton
Edward A, mason and plasterer, bds 346 Maynard
Friend S, clerk Maling & Co, h 37 Creighton
George, teamster Rhodes, Curry & Co, bds 61 Willow
George A, builder, h 346 Maynard
Henry A, mason and plasterer, bds 346 Maynard
Henry C, mason, h 48 Kempt Road
Jacob, teamster J A Leaman & Co, h 4 Bloomfield
Jane, wid Albert, of Fader & Co, h 123 Morris
Joseph D, clerk E & A Thompson, bds 81 Argyle
William, laborer Davis & Fraser, h 61 Willow
William, driver Fader & Co, h 123 Morris
Fagan Emmanuel, laborer, h 28 Granville
Emmanuel Mrs, boarding house, 28 Granville
Fagen Sophia, wid Dennis, h 24 Cornwallis

FADER & CO. FISH MERCHANTS. 30 Beeford Row. PHONE 502.

THE IMPERIAL LIFE ASSURANCE CO'Y,

OF CANADA.

Head Office, Toronto, Canada.

Provincial Office, 46 Granville St., Halifax.

CAPITAL, - $1,000,000.00.

COVERNMENT DEPOSIT, - - $250,000.00.

Being the Largest Deposit ever made by any Canadian Life Insurance Co.

THE HONORABLE SIR OLIVER MOWAT, P. C., G. C. M. G.
Lieut.-Governor of Ontario, Ex-Minister of Justice of Canada,

HONORARY BOARD OF DIRECTORS FOR PROVINCE OF NOVA SCOTIA

HON. DAVID McKEEN, Senator, President Halifax Electric Tramway Co., Chairman.

THOMAS E. KENNY, ESQ., President Merchants' Bank of Halifax, and Acadia Sugar Refining Co.

ALEX. STEPHEN, ESQ., President Nova Scotia Furnishing Company.

GEO. S. CAMPBELL, ESQ., Messrs. F. D. Corbett & Co.

W. A. BLACK, ESQ., Messrs. Pickford & Black.

M. C. GRANT, ESQ., Director Nova Scotia Building Society.

J. R. HENDERSON, ESQ., Nova Scotia Paint and Varnish Works.

WM. STAIRS DUFFUS, ESQ., Superintendent Consumers Cordage Co., Dartmouth.

JOHN A. NEVILLE, ESQ., of M. Neville.

SOLICITORS: Messrs Drysdale & McInnes

BROKERS: Merchants' Bank of Halifax.

Probably no Company ever organized has received so much attention and such liberal patronage from the leading business and professional men all over Canada. The "Imperial" having written nearly Four Millions of business during the year 1899, is evidence that the unexcelled advantages offered to the insuring public are appreciated. We have a great many new and attractive plans to offer, and intending insurers would do well to see our proposals before closing business. Further particulars regarding plans' etc., will be cheerfully and promptly furnished on request to

A. H. FAIR, 46 Granville Street,

P. S.—Payment of Premiums made easy. Or to the Company's Agent.

Young Men should insure while Premium rates are low and while their Applications will be favorably received.

There is no better Policy for them than the DOUBLE SETTLEMENT ENDOWMENT POLICY.

(OVER)

THE IMPERIAL LIFE.

FIRST AND PARAMOUNT.

ABSOLUTE SECURITY TO POLICY HOLDERS.

A Large Transaction.

That the wealthy recognize the merits of insurance is abundantly testified by the action of the Hon. Geo. T. Fulford, Brockville, in applying recently to The Imperial Life Assurance Company of Canada for one of its guaranteed *Income Bonds* for $200,000.00, and in paying therefore, as a single payment, the large sum of $100,000.00.

This is without doubt the largest payment ever made in connection with a single life insurance contract in Canada, and the Imperial Life is to be heartily congratulated in having been selected by the Hon. Mr. Fulford for this important transaction.

It will be interesting to know that although Mr. Fulford is in the prime of life, this is the first insurance which he ever applied for, notwithstanding that he has probably been one of the most persistently canvassed men in the Province.

The following is a fac-simile of Mr. Fulford's cheque.

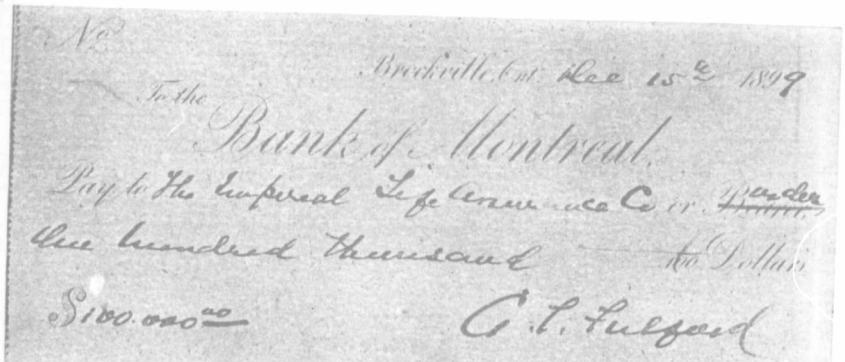

ABSOLUTE SECURITY TO POLICY HOLDERS.

The increasingly large amount of new business transacted is an indication of the just estimation in which the Imperial is held, and the just confidence placed in it by the insuring public.
—Hon. Sir Oliver Mowat.



Another feature of importance is the form in which the savings of the insurers are invested by the Company.
Here we discover that almost half of the Company's assets—the exact figure is 45½%—are invested in Government securities and municipal debentures.—Toronto GLOBE.

An Unequalled Record.

The unparalled success which has attended the operations of the Imperial Life is abundantly evidenced by the following facts and figures culled from its last Annual Report:—

1. INCREASE
In insurance in force, $2,973,100
2. INCREASE
In assets, - 253,382
3. INCREASE
In cash income, 163,412
4. INCREASE
In premium income, 148,497
5. DECREASE
In expenses, - 5,000

The record of the Company for the year is certainly highly gratifying and indicates that solid and substantial progress is being made.

The report itself states clearly and tersely the business transacted, the special reserves which it has made for the security of policyholders, and the financiol condition of the Company at the close of the year.

The Directors of this Company record another exceedingly successful year's business, which is all the more gratifying to those who are interested in this Company as it excels the record of the previous year, which was one of the most successful in the history of Canadian life insurance.—Ottawa FREE PRESS.



The annual report shows a most gratifying increase in new business. Many new agencies have been opened, and it may be truthfully said that no Company in the Dominion has shown a more healthy growth than the Imperial.
—Montreal HERALD.

undantly testified
olying recently to
of its guaranteed
ngle payment, the

onnection with a
is to be heartily
l for this import-

s in the prime of
ithstanding that
in the Province.

THE IMPERIAL'S IDEAL POLICY.

In taking out a policy of life insurance, one of the most important features to consider is the form of policy contract. To show how liberal and advantageous to the assured The Imperial's Policy Contract is, a contrast is instituted between its povisions and those contained in the policies of some other life insurance companies,

	THE IMPERIALS' POLICY.	Provisions in some other Companys' Policies.
1.	Travel—Unrestricted.	Prohibited from travelling outside of Canada, United States of America, Newfoundland and Europe.
2.	Residence—Unrestricted.	Prohibited from residing outside of Canada, United States of America, Newfoundland and Europe.
3.	Occupation—Unrestricted.	Prohibited from engaging in mining, submarine labour, manufacture handling or tranportation of highly explosive substances; service upon any railroad train, or upon any steam or other vessel, or engaging in military or naval service in war.
4.	Indisputable after one year.	Not until after three or five years. Some companies' policies are never indisputable.
5.	Whole month's grace in payment of premiums.	Some companies give no grace; others a part of a month; others charge interest on premiums during the grace period.
6.	Thirteen month's allowed for reinstatement.	No provision for reinstatement. Some companies impose a fine of 10 p.c
7.	Cash Surrender Values apply after three years guaranteed and written in policy.	Cash Surrender Values apply only after 5 and 10 years—values not stated, but are optional with company.
8.	Paid-up Values apply after three years—guaranteed and written in policy.	Values not stated, but are optional with Company.
9.	Loan Values apply after three years guaranteed and written in policy.	Can be obtained only after 5 or 10 years—not stated in policy—amount optional with Company.
10.	Immediate payment of policy on receipt of proofs of death.	30, 60 or 90 days.
11.	After three years premiums paid under automatic non-forfeiture provision, policy retained in force, without any action on the part of assured for so long as Cash Surrender Value will pay premiums. Interest, 6 per cent.	No such provision. Some companies this applies after payment of five years premiums. The rate of interest charged by some Companies is 10 per cent.
12.	Intemperance—No condition.	If assured becomes intemperate the policy is cancelled.

D. C. GILLIS, Underwear, Shirts & Collars, Ties, Hosiery, Braces, Umbrellas, Mackintosh Coats. 141 HOLLIS STREET.

Fahey. *see also* Fahie.
Edward P, groceries, 326 Upper Water, h do
John L, groceries, 347 Barrington, h do
Patrick, carpenter, 159 Campbell Road, died April 21, 1900
Fahie. *see also* Fahey.
Edward, employee I C R, h 141 Gottingen
Edward J, clerk Alfred J Bell, h 141 Gottingen
Ellen A, h Windsor
Joanna, wid Patrick, groceries, Market Wharf, h do
John J, clerk, bds 44 Buckingham
Joseph, florist, h Windsor
M J Mrs, h Windsor
Michael J, boots and shoes, 141½ Gottingen
Michael J, grocer, 2 Duncan, h 4 do
Thomas, printer Acadian Recorder, h 141 Gottingen
Thomas L, clerk, h 44 Buckingham
FAIR ALFRED H., manager N S & P E I Imperial Life Assurance Co of Canada, 46 Granville, bds Halifax Hotel. *See colored leaf.*
Fairbanks Amelia Miss, clerk K Fairbanks, bds 16 South
Annie B Miss, 22 Tobin, died Sept 20, 1899
Cassie Miss, bds 67 Queen
Charles R, estate agent, 59 Granville, h 17 Maynard
Constance Miss, Halifax Hotel stenographer, bds 16 South
FAIRBANKS EDWIN C., deputy provincial secretary, Province Building, h 20 South Park
Elizabeth A, wid Charles W, h 17 Maynard
FAIRBANKS JAMES P., prop Queen Hotel, 109-115 Hollis, h do *See adv per Index*
Kenneth, incandescent gas light agent, bds 16 South
L P Mrs, prop "Hazeldene," h 16 South
Laleah Miss, bds Halifax Infirmary, Barrington
Rose Miss, nurse, bds 16 South
Vera Miss, bds 16 South
Fairclough Joseph, plumber, h 16 Macara
Fairview Hotel, John F C ugh, prop, Fairview
FAIRY BAKING POWDER CO., (W Joseph Howe, Frank C Howe,) office and factory, 18 Gerrish. *See bottom lines.*
Falconer John, laborer, h 62 Lockman
Rev Robert A, B D, professor Presbyterian College, h 44 Francklyn
Fancy George A, clerk Smith Bros, h 108 Maynard
Fanhardt Bertha Miss, clerk A Caithness, 122 Up Water, bds 126 Robie
Margaret Miss, tailoress, bds 126 Robie
Fannard James, stevedore, h 9 Argyle
Fanning Henry, laborer, died V G Hospital, Oct 24, 1899
John Capt, h 141 Lockman
Fanshaw James, variety, h 108 Albermarle
Farley Joseph, coal dealer, h 63 West
Joseph Mrs, groceries, 61 West, h 63 do

Fairy Baking Powder, ECONOMICAL. Because Strong, Needs Less. 18 GERRISH STREET.

SAUSAGES and BOLOGNAS a Specialty, at J. H. EMMETT'S, 88 GOTTINGEN STREET. PHONE 1125.

Choice Fruits
Choice Cigars
AT
LOWEST PRICES
J. L. Archibald & Son
27
Spring Garden Road.
TELEPHONE 857.

FARQUHAR BROS. STOVES, RANGES & KITCHEN FURNISHING GOODS, 16 BARRINGTON ST. Phone 850.

Farmer George, painter, h 168 Creighton
George D, painter Harrison Bros, h 85 Charles
F C, Col R A, h 23 Coburg Road
John, employee A Kelth & Son, h 216 Grafton
Farmers Hotel, M H Ruggles, prop, 37 to 41 Buckingham cor Argyle
Farquhar Augustus, purser s s Harlow, bds 33 South
FARQUHAR BROS., (James Farquhar,) gas fitting, tinsmith and plumbing, 16 Barrington cor Blowers, *See side lines.*
Ellen, bds 39 Granville
J Augustus, bookkeeper, bds 33 South
James, of Farquhar Bros, h 39 Granville
James A, sea captain, h 33 South
Joseph, presser, h 43 Maynard
Peter A, employee Farquhar Bros, bds 39 Granville
Robert, gas fitter, 39 Granville, died Dec 11, 1899
Farquharson J William, car driver, h 4 Fawson
John, retired merchant, 106 Brunswick, died May 16, 1899
M R E, wid John, h 106 Brunswick
William, carpenter, h 6 Gas Lane
William O, student, bds 106 Brunswick
Farrell Charles, employee Tram Co, h 30 James
Charles A, teamster Maling & Co, bds 38 North
FARRELL EDWARD, physician and surgeon, 48 Morris, h do
FARRELL EDWARD D., physician and surgeon, 38 Morris, bds 48 do
Ellen, wid John, h 38 North
Gerald Wm, gone to Fredericton
James, laborer, bds 23 Sullivan
Joseph, laborer, h 23 Sullivan
John W, employee Henderson & Potts, h 6 North Starr
Louis P, physician and surgeon, gone to London, Eng
Mary, wid John, bds 121 Creighton
Michael, laborer, bds 23 Sullivan
Paul, h 17¾ Spring Garden Road
Vincent F, city passenger agent I C R, 132 Hollis, h 56 Morris
William, brakesman I C R, h 330 Agricola extension
Farren William E, 2nd steward S S Mackay-Bennett, h 16 Hanover
FARRER & MUSGRAVE, (L. J. Farrer, W. H. Musgrave), People's Bakery, 225-227 Agricola St. Manufacturers of Plain and Fancy Bread, Pastry, Etc. Teams deliver daily to all parts of the city.
Farrer Leonard, baker, 225 Agricola, h 227 do
Faruggia Agnes, wid John, bds 12 South
Fash Rev Zenas L, North Baptist church, 15 Black
Faucher Charles A, laborer, h 60 Cornwallis
Faulkner. *see also* Falconer
Archibald, carpenter, h 10 Creighton

Provinces. A borrower does not become

JOHN SNOW & SON, NOW The Halifax Undertaking Co.
Telephone 387. Night Phone 551. 56 ARGYLE ST.

Faulkner Burton H, employee Faulkner & Co, bds 10 Creighton

FAULKNER & CO., (G. E. Faulkner, J. Fraser Cameron)
Stock Brokers, Insurance and Investment Agents.
173 HOLLIS ST., (Phone 460.) Representing
The Western Assurance Company of Toronto;
The Manchester Assurance Co;
The Canada Accident Assurance Company;
The Dominion Permanent Loan Co;
The European Exporters' Association.

FAULKNER DANIEL, boots and shoes, 25 Spring Garden Road, h 62 Henry. *see adv per index*
Frank, lithographer The Eastern Lithographing Co, bds 10 Creighton
George E, of Faulkner & Co, 173 Hollis, h 49 South Park
Henry, cook, h 10 Creighton
James, engineer S Cunard & Co, h 186 Barrington
James, laborer, h 188 Barrington
Faulls Edwin, warder Melville Island, h Melville Island
Fawson James, employee A S R, h 24 Russell
Fay William B, bookkeeper, bds Acadian Hotel, 90 Granville
Fazackley James, employee C F, bds 2 Ontario
Robert, overseer C F, h 6 Polar Place
FEARON JAMES, principal Deaf and Dumb Institution, h do
FEDERAL LIFE ASSURANCE CO. OF CANADA, M. B. Huestis, rooms 14 and 15, St Paul bldg, 88 Barrington.
Fee Sang, laundry, 120 Lower Water, h do
Feeley Frank, laborer, h 103 Kempt Road
James, butcher, bds 103 Kempt Road
John, employee cotton factory, bds 103 Kempt Road
Minnie Miss, employee cotton factory, bds 103 Kempt Road
Feetham Andrew G, stevedore, h 11 North Starr
Bernard W F, employee I C R, bds 11 North Starr
Elizabeth C, dressmaker, bds 11 North Starr
James C, plumber, bds 11 North Starr
John, employee freight shed I C R, h 14 Macara
Sarah A, school teacher, bds 11 North Starr
Susan, wid Evans A, h 11 North Starr
William B, driver, bds 11 North Starr
Fegan James, carpenter, h 82 Tower Road
William, mason, h 96 Victoria Road
William R, carpenter, bds 96 Victoria Road
Fellis Charles, laborer, bds Campbell rd, near Kempt rd
Fellows George, teamster, h 64 Willow

W. H. DRAKE,
105 BARRINGTON, COR. PRINCE.
Fine Groceries, Fruits, Farm and Dairy Produce.

a Shareholder like Other Coy's. Also

FERGUSON & COX, Boiler-makers & Engineers
Estimates on Application.
488 to 492 UPPER WATER ST.
PHONE 1166.

G. H. CUTLIP, Painter, Paper-Hanger, Decorator, Etc. Established 1862.
62 GOTTINGEN, (Near People's Bank.)

Fells Margaret, wid William, h 157 Creighton
Fenerty Archibald, h 210 Brunswick
Arthur, clerk Customs, h 98 Sackville
Arthur W, employee A S R, h 8 r Russell
B Miss, h 27½ Spring Garden Road
E Lawson, shovel factory, h St Margaret's Bay Road, s s
Herbert L, bookkeeper, bds St Margaret's Bay Road, s s
John, teamster Wm A Adams, bds 210 Brunswick
John, bds 210 Brunswick
M Miss, h 27½ Spring Garden Road
Sarah J, wid Wellington, bds 42 Kaye
Stanley, employee A S R, h 22 Merkel
Thomas, brakeman I C R, h 240 Lockman
Fenlen Margaret Miss, fruit store, h 102 Quinpool Road
Mary, wid James, h 124 Pleasant
Fenn Samuel, chief clerk Direct U S Cable Co, ltd, h 32 Church
Fenton Arthur E, clerk E J Fenton, h 65 Gerrish
Fenton & Co (E J Fenton) bakery, 105½ Gottingen
Edward J, grocer and feed, 61-63 Gerrish, h 65 do
E J Mrs, of Fenton & Co, h 65 Gerrish
Frederick, grocer, 11½ Gerrish, h 11 do
FERGUSON, A. E., insurance agent London Life, room 17 Roy building, Barrington, h 5½ Welsford
Alexander J, of Ferguson & Cox, h 196 Lockman
Alexander, carpenter and grocer, 59 Shirley, h 57 do
Andrew, laborer, h 12 Proctor's Lane
Carrie Mrs, h 189 Grafton
Catherine, wid William, bds 177 Hollis
FERGUSON & COX, (Alex Ferguson, Arthur Cox,) boiler makers and engineers, 488-492 Upper Water. *See top lines.*
Florie Miss, employee Clayton & Sons, bds 5 Edward
George, foreman Robert Taylor Co ltd, bds Albion Hotel
Harold St Clair, h 38 Birmingham
Harry, boiler maker Ferguson & Cox, bds 120 Maitland
Henry, boilermaker Ferguson & Cox, h 530 Upper Water
Henry, boiler maker, bds 508 Upper Water
Herbert S clerk J Ferguson, 200-202 Upper Water bds do
Ira, printer, h 44 Birmingham
James, boatman, h 506r Upper Water
James, plumber, h 57 George
John, employee James A Shand, h 135 Gottingen
John, tailor, h 109 Almon
John E, of Whelan & Ferguson, h 120 Maitland
John L, bookkeeper Jas Coolin, h Gottingen
Joseph, liquors, 200-202 Upper Water, h do
Lorne G, clerk National Cycle Co. h 200 Upper Water
Thomas, laborer, bds 508 Upper Water
Walter, machinist, 86 Lockman

Issue Debentures at 4 p. c., running

GEO. F. HILLS, Ladies' Boots, Babys' Boots,
59½ GOTTINGEN STREET.

Ferguson Wm H, of Ferguson's Collecting Ag'cy, h Pleasant, Dartmo'h
Fernandez John, painter, 124 Lower Water, h do
Ferns Ann K, wid Major Gore, h 9 Creighton
Ferrie W B, secty Canada Life Ass Co, 169 Hollis, gone to Vancouver,
Ferris George E, employee W H Donovan, bds 2 Wrights Avenue
Gordon T, traveller G J Hamilton & Co, bds 25 Starr
John, employee Levi Hart & Son, h 152r Lower Water
William, blacksmith, h 2 Wright Avenue
Fldler Stanley W, clerk I C R Freight Office, bds 262 Gottingen
William B, chemical engineer, h 262 Gottingen
Fidelis, Mother Superior Convert & Academy Mount St Vincent, Rockingham, Bedford Road, w s
FIELDING BENJAMIN A., gen mgr Equitable Life Assurance Society of N Y, Queen Building, 177 Hollis, bds Carleton House 57-65 Argyle
George H, stipendiary magistrate, City Hall, h Rockingham
James, butcher, bds 103 Kempt Road
William H, clerk W L Tuttle, h Dartmouth
Filleul Allie Miss, employee Moir Son & Co, bds 11 Russell
Fanny, wid Philip, h 11 Russell
George, driver E & A Thompson, bds 11 Russell
Maud, bookkeeper Davis & Fraser, bds 11 Russell
Minnie Miss, bookkeeper, h 11 Russell
Fillis John R, carpenter, h 50 Cedar
Findlay, *see also* Findley, Finlay
Alexander, porter G M Smith & Co, h 11 Rottenburg
Elizabeth, wid, 72 Dresden Row, died Mar 10, 1900
George, machinist W & A Moir, h Dartmouth
Gertrude, emp Clayton & Sons, bds 42 West
FINDLAY, J. R., Printer, Bookseller, Stationer, Newsdealer, 187 & 211 Brunswick, h 211 do
J Richard, laborer, h 60 Dresden Row
John, boat-builder, Marine and Fisheries Wharf, bds 20 Gray's lane
Murdoch, teamster Bentley & Layton, bds 42 West
Findley, *see also* Findlay, Finley
George, employee A S R, bds 23 Bloomfield
George, checker I C R, h 169 Lockman
George, clerk Dillon Bros, bds 169 Lockman
James, employee Sugar Refinery, bds 23 Bloomfield
John, cooper, bds 23 Bloomfield
Richard, emp Gov Round House, h 23 Bloomfield
Thomas, employee Lorne Club, bds 23 Bloomfield
William N, printer, Wm McNab, h 9 Gray's Lane
Fink George, teamster Wm Roche, h Dartmouth
Finlay, *see also* Findlay, Findley
Alexander, tinsmith and plumber, h 109 Almon
Alexander, commercial traveller, h 11 Rottenburg

Your Mortgage, Is it Reducing? The Building Society, The Easiest and Best Way of Paying it Off.

up to ten years. These are a legal

HARLAN FULTON, OX and COW HIDES, CALF SKINS. O'CONNOR'S WHARF. Phone 1080. P. O. Box 179.

Finlay Andrew J, groceries and liquors, Birmingham, cor Rottenburg, h 24 Lucknow
David, clerk Jas Finlay, bds 127 Pleasant
George H, printer T C Allen & Co, h 269 Robie
George R, cooper, Davis & Fraser, h 59 Gottingen
Gertrude Miss, emp Clayton & Sons, bds 42 West
James, grocer and liquors, 125 Pleasant, h 127 do
James A L, clerk Furness, Withy & Co, bds 127 Pleasant
John, carpenter, h 92 Brunswick
Richard, laborer, h 63 Dresden Row
William, printer, bds 7 Gray's Lane
William J, clerk Mines Office, bds 127 Pleasant
Finn Mary A, wid William, h 25 Victoria Road
Peter, laborer, h 428 and 430 Upper Water
Robert E, solicitor, gone to South Africa as correspondent
FINN WILLIAM D, physician & surgeon, coroner for Halifax and Dartmouth, 116 Argyle, h do, phone 759
Fisher Catherine, wid James, h 137 Chebucto Rd, died June 3, 1899
Charles H, seaman, h 18 Rottenburg
Edward, tinsmith, 256 Robie, h do
Elizabeth A, wid John D, h 86 Granville
Ellen Miss, h 65 George
Emma, employee Scovil & Page, bds 126 Grafton
George, laborer, bds 116 Lower Water
James, teamster, h 12 Fay's Lane
John W, employee J Hillis & Son, h 60 Union
Mark, Son & Co, A R Butler, Agt, woollens, etc, room 22 Roy Bldg
Nellie, employee W U Tel Co, bds 126 Grafton
Robert S, storekeeper, h 212 Agricola
William, fireman A S R, h 464 Upper Water
William, coal dealer, h 116 Lower Water
William J, blacksmith A Lamphier, h 126 Grafton
William J, Italian Consul N S, N B, P E I and Nfld, Room 27, St Paul Building, h 21 Carleton
Fisher House, Mrs John D Fisher, proprietress, 86 Granville
Fishwick Elizabeth, wid Frank W, h 10 North Bland
Fisk Chas Anthony, sergt R A, died Fort Clarence, Sept 13, 1899
Fiske Susan C Mrs, bds Acadian Hotel, 88 Granville
Fitch Simon, physician, bds Elmwood
Fitzgerald Alfred, private Co H, 1st contingent, bds 116 Queen
Alice Miss, clerk Coleman & Co, bds 167 Hollis
Annie, wid Henry, bds 21 Bauer
Annie, groceries, 25 Maynard, h do
Catherine, wid Richard, h 385 Barrington
Cyril, messenger C P R Telegraph Office, bds 79 Argyle
Daniel, clerk Jack & Bell, bds 21 Bauer
Frank, marble cutter Griffin & Keltie, h 33 Creighton
George, plumber Longard Bros, bds 116 Queen

E. W. CREASE, 147 Argyle & 152 Barrington Street. OATS, BRAN, FEED, ETC. Wholesale & Retail Dealer in GROCERIES, FLOUR, FRUITS and VEGETABLES.

Investment for Trustees and Others.

17 to 21 Bedford Row, **E. P. FORBES,** Makes Punches and Dies and all Packers Tools.

Fitzgerald Isabella, wid, 253 Brunswick, died Jan 6 1900
James, night watchman Immigration Building, h 116 Queen
John, lineman W U Tel Co, h 170 Hollis
John A, clerk Simson Bros & Co, bds 40 Creighton
John W, mgr Enterprise Renovator Co, h Rockingham
Leo P, clerk Lyons & Tobin, bds 40 Creighton
M D, clerk Jack & Bell, bds 21 Bauer
May Miss, tailoress, bds 170 Hollis
Mary, wid James, h 40 Creighton
Mary, 76 Agricola, died Feb 6, 1900
Michael, laborer, h 208 Albermarle
Michael T, mason, h 135 North
Minnett J, employee Bank of N S, h 97 Gottingen
Richard, prop Pictou House, 32 and 34 Salter, h do
Susie L, saleslady A W Redden & Co, bds 116 Queen
Thomas, laborer, bds 76 Agricola
William, clerk Gastonguay Bros, h 25 Maynard
William, wheelwright, bds 7 Chestnut Place
William, clerk, bds 79 Argyle
Fitzhenry John R, tailor, h 5 Waverley Terrace
Fitzmaurice Charles T, baggage master D A R, bds 151 North
Thomas, employee I C R, h 31 East Young
Fitzpatrick George B, clerk H H Fuller & Co, bds 90 Lockman
John, laborer, h 77 Almon
John F, clerk Black Bros, bds 90 Lockman
John P, Hotel Vendome, 288½ to 290 Upper Water
Mary Sister, Convent Sacred Heart, died April 19, 1900
Patrick, pensioner, h 52r Dresden Row
William, storekeeper Geo E Boak & Co, h 90 Lockman
Flack Sarah, wid Andrew, bds 92 Kempt Road
Flaherty Hugh, painter, h 215 Creighton
John, painter Frank Reardon, h 26 Birmingham
Morgan, laborer, h 215 Creighton
Robert W, carpenter, h 215 Creighton, died Feb 9, 1900
Flannigan Alice, tailoress Clayton & Sons, bds 76r Seymour
Amelia, wid Dennis, h 76 Seymour
Frank, plumber, h 14 Islesville
James, employee Macdonald & Co ltd, bds 28 Grafton
James P Mrs, h 164 Argyle
John, painter Martin & Moore, bds 76 Seymour
Martin, laborer, bds 28 Grafton
Mary, wid Edward, h 29 Young or Islesville
Matthew, laborer, bds 28 Grafton
Roderick, tailor and dyer, 29 Bedford Row, h do
William, tram conductor, h 29 Islesville
William, laborer, bds 28 Grafton
Flavin Catherine, wid John, h 35 Gottingen
John, fireman I C R, bds 47 Campbell Road

FADER & CO. FISH MERCHANTS. 30 Bedford Row. Phone 503.

T. H. & W. T. FRANCIS, Our Motto, "A Nimble Sixpence."

H. H. FULLER & CO. Are Agents for Nova Scotia for the Norwich Belt Mfg. Co's. Oak Tanned Leather Belting. 41, 43 & 45 UPPER WATER STREET.

FREEMAN BROS. Carpenters and Builders, 15 & 17 CARLETON STREET. PHONE 881.

Flavin J P, removed to Waverley
M Margaret Miss, teacher St Patrick's, h 35 Gottingen
Michael, fireman I C R, bds 47 Campbell Road
Sarah, wid David, grocer, 5 Sullivan, h do
Flawn Arthur, clerk J A Dunn, bds 82 Granville
Elizabeth, wid George, prop Victoria House, 82 Granville, h do
George L, asst bookkeeper Farquhar Bros, bds 82 Granville
Fleishman & Co, G E Ritchie, mgr, compressed yeast, 44 Sackville
Flemming A Miss, operator N S Tel Co, h 55 Spring Garden Road
Alexander, tide waiter customs, h Sackville, Nova Scotia
Arthur, employee Heat & Light Co, bds 14 Poplar Grove
Catherine, wid Dennis, h 104 Birmingham
Dennis, clerk Simson Bros & Co, bds 104 Birmingham
FLEMMING HORACE A., mgr Bank Nova Scotia, h 101 So Park
J Frank, fruit store, 256 Pleasant, cor Salter, h 255 Pleasant
J William, harbor pilot, h 30 Queen
James, pilot, h 23 Mott
John, sea captain, h 19 North
James A, printer T C Allen & Co, bds 104 Birmingham
James M, student, bds 19 North
James T, employee R Taylor & Co, ltd, h 204 Albermarle
John, of Bentley & Flemming, h 55 Spring Garden Road
John L, clerk Ross, Mellish, Wallace & Mathers, bds 55 Sp Gar rd
Joseph M, milkman, h 43 Quinn
Julia, wid Peter, groceries, 154 and 156 Lower Water
Mary Mrs, h South
Minnie Miss, employee W & C Silver, bds 13 Starr
Patrick, laborer, h r 365 Campbell Road
Peter, employee Heat & Light Co, h 14 Poplar Grove
Peter C, grocer, 156 Lower Water, h 154 do
Peter W, lineman N S Telephone Co, h 13 Starr
Richard, bricklayer, bds 104 Birmingham
Sanford Sir, h w s Oxford
William, spar maker, bds 55 Spring Garden Road
William J, coal dealer, h 220 Maynard
Fletcher Edward Rev, Baptist, bds 46 Inglis
Lois E Miss, of M E & L E Fletcher, h 44 Inglis
M E & L E, stenographers and typewriters, room 13, St Paul bldg
Maria, wid George, h 44 Inglis
Mary E Miss, of M E & L E Fletcher, h 44 Inglis
Flick Andrew, bds 154 Upper Water
Hugh E, bookkeeper R B Seeton & Co, h 179 Lockman
Lottie, wid Samuel, h 92 Chebucto Road
Flinn. *see also* Flynn
A H, steamship clerk I C R, h 66 North
Alice Miss, bds Hazelwood, 337 Quinpool Road
Andrew, customs officer, h 66 North
Catherine E, wid J W, bds Birmingham

Fairy Baking Powder, HANDY, can Bake Immediately or hours after Mixing. 18 GERRISH STREET.

BLACK & FLINN, Lime, Bricks and Cement, HUMPHREY'S WHARF, 171 UPPER WATER STREET.

Flinn Dennis, pressman Herald, h 234 Oxford
Elizabeth, wid William, h 204 Albermarle
Frederick, barber, h 29 Birmingham
Henry, laborer, bds 204 Albermarle
Isabella, wid John, h 204 Albermarle
James, carriage painter Ungar's laundry, h 4 Grafton
James, bartender, h Hurd's Lane
James, employee R Taylor Co, ltd, bds 76 Lockman
James L, shoemaker, h 3 Union
Jean Miss, bds Hazelwood, 337 Quinpool Road
John, shoemaker, bds 109 Brunswick
John, farmer, h 48 Brunswick
John, h 75 Gerrish
John C, clerk Black & Flinn, h Dartmouth
John P, painter Jno Taylor, Brunswick, bds 76 Lockman
Luke J, employee Taylor's shoe factory, bds 76 Lockman
Martin, laborer, h 31 Lower Water
Martin, bds 9 Spring Garden Road
Mary Miss, h Hazelwood, 33 Quinpool Road
Peter, machinist Macdonald & Co, h 76 Lockman
Richard J, of Black & Flinn, h 447 Brunswick
Richard, laborer, bds 204 Albermarle
Robert, mason, h 24 Edward
Thomas, carpenter, h 105 Charles
Thomas, employee A N Whitman, h 4 Grafton
Thomas P, physician, h 84 Morris
Timothy, printer, h 109 Brunswick
William P, employee R Taylor Co, ltd, h 76 Lockman
Flint Elijah, laborer, h 166 Creighton
Jacob, driver, h 170 Creighton
Joseph H, truckman, h 182 Creighton
William, laborer, bds 166 Creighton
Florence Sister, teacher Young street school, bds Gottingen cor Kaye
Flowers Edith M Miss, teacher Tower Road school, bds 8 Brenton
George & Son (Henry Flowers), sail makers, Woods' whf, Lo Water
Harry, bookkeeper Cunningham & Curren, h 226 South, cor Robie
Hattie L, teacher Tower Road school, bds 8 Brenton
Henry, of George Flowers & Son, h 8 Brenton
William A, clerk Simson Bros & Co, bds 8 Brenton
Floyd James, tailor, h 171 Gottingen
Fluck Frederick C, mechanical dentist G H Fluck, bds 96 Inglis
FLUCK DR GEORGE H., dental surgeon, 122 Hollis, h 78 Robie.
see bottom lines
George J, hairdresser, 120 Hollis, h 96 Inglis
Flynn, *see also* Flinn
Annie Miss, employee W & C Silver, h 69 Lockman
Ellen C, wid James W, h 16 Rottenburgh
James, employee Teas, h 10 Hurd's Lane

Dr. George H. Fluck, DENTIST, 122 HOLLIS STREET. Opp. Halifax Hotel.

Convert RENT MONEY into REAL ESTATE through THE BUILDING SOCIETY, 95 HOLLIS STREET.

Halifax Undertaking Co. Formerly J. SNOW & SON, FUNERAL DIRECTORS 46 ARGYLE ST. Telephone 387 A. W. Purcell, Mgr. Night 551.

Flynn John, real estate, h 202 Campbell Road
Thomas, real estate, h 202 Campbell Road
Fobin Ella Miss, tailoress P Hanifen, bds 37 Bauer
Harry, stevedore, h 37 Bauer
Henry, stevedore, h 64 Maitland
William, cooper Pickford & Black's, bds 7 Creighton
Fogarty Charles, clerk, bds 38 Agricola
James, painter, h 38 Agricola
Jeremiah J, cabinet maker, h 100 Cornwallis
Robert J, telephone inspector, bds 100 Cornwallis
Foley Bessie E Miss, clerk, 73 Maynard, died May 17, 1899
Charles, clerk, bds 73 Maynard
Edward, clerk, h 129 Agricola
Edward W, clerk I C R, h 9 Willow
Frederick L, painter, H J Walsh, h 11 John
George J, clerk W Eaton & Son, h 72 Charles
James, gardener and florist, h 34 Allen
James, gardener, h 7 Fenwick
James S, lather, bds 73 Maynard
John, seaman, h 6 Gas lane
John, groceries, 19 Cornwallis, h 21 do
John, steam fitter, h 6 Gas lane
John I, emp Public Gardens, bds Bland
John J, pipe fitter W W Howell & Co, h 2 Queen
John P, gardener M Dwyer's, h 51 Seymour
John W, plasterer, h 23 Allen
Joseph P, law student Harrington & Fullerton, bds 21 Cornwallis
Louisa, wid Robert, h 22 Dresden Row
Mary Miss, h 129 Agricola
Mary H, wid John, h 128 North
Michael, sailmaker C C Blackadar, h 9 Shirley
Morris, mason, bds 51 Seymour
Nora Miss, h 129 Agricola
Robert J, clerk J K Munnis, h 73 Maynard
Robert J, bar-tender, h 33 Cogswell
Thomas, painter, bds 47 George
Thomas, shipper John Tobin & Co, bds 230 Argyle
Thomas M, contractor, bds 73 Maynard
William G, plasterer, bds 23 Allen
William J, teamster Lewis Archibald, bds 22 Dresden Row
Fong Sang, laundry, 164 Gottingen, h do
Foot, *see also* Foote
Charles, sexton Brunswick St Methodist Church, h 55 Chebucto rd
Guildford C, mason, bds 55 Chebucto Road
Jeffrey F, custom house officer, h 187 West Young
Foote, *see also* Foot
Benjamin L, groceries, 1 North Starr, h 3 do
Lewis B, commercial traveller, h 1 North Starr

J. H. EMMETT'S, 88 GOTTINGEN STREET. TELEPHONE 1125. Fresh and Cured PORK, Sugar-Cured HAMS and BACON, at

Dr. E. P. Ennis, DENTIST, 125 BARRINGTON ST., Opp. St. Paul's Church.

E. P. Forbes' Machine Shop
IS AT 17 to 21 BEDFORD ROW.

Foote William R, laborer, bds 1 North Starr
Foran, *see also* Forhan
Annie, emp Ungar's laundry, bds 26 Cornwallis
Edward, laborer, h 221 Agricola
Edward, stevedore, h 26 Cornwallis
William Edward, Oil Factory emp, bds 221 Agricola
Forbes A E, M D, house surgeon Victoria Gen Hospital, bds do
Addie S Miss, bds Lunenburg house, 127 Upp Water
Annie Miss, stenographer North Ameriean Life, bds 90 North Kline
Clara Miss, removed to Elmsdale
FORBES, E. P., machinist and manufacturers' agent, 17-21 Bedford Row, h 48 Quarrell, Dartmouth *see top lines*
James, laborer, h 17 William
James, farmer, h 90 North Kline
James J, truckman, h William, cor Agricola
Jane, wid Simon, h 25 Prince
John, mechanical engineer, h 37 Lucknow
Kenneth N, clerk Stairs Son & Morrow, bds Pleasant, Dartmouth
Laura, Miss, employee Globe Laundry, bds 28 Grafton
Matthew J, clerk Andrew Grant, bds 25 Prince
Nora, emp Globe Laundry, bds 223 Grafton
Ralph, clerk Wm Stairs, Son & Morrow, bds 37 Lucknow
Robert, stevedore, h 223 Grafton
Roy, clerk Brown & Webb, bds Dartmouth
Simon, clerk Andrew Grant, bds 25 Prince
Thomas, clerk Jack & Bell, h 18 Moran
Thomas, salt measurer, h 23 Brenton
Wilford L, employee Queen hotel, bds 25 Prince
William, teamster, h 3 King's Place
William D, clerk Windsor hotel, h 3 King's Place
Ford Albert, shoemaker, 244 Gottingen, h do
Brenton, blacksmith, bds 193 Maynard
Elbridge C Rev, North St Christian Church, h 241 Maynard
Eva Miss, emp Clayton & Sons, bds 110 Maynard
Henry Mrs, h 186 Maynard
Margaret, wid Richard H, h 95 Queen
Richard, laborer, h 188 Maynard
Thomas, driver Isaac Sallis, h 9 Summit
William, seaman, h 68 Gerrish
William, laborer, h 6 James
William, jr, teamster Halifax Coal Co. bds 188 Maynard
William H, clerk John Starr, Son & Co, h 12 Falkland

FORDHAM ARTHUR, Leather and Shoe Findings, 106 Upper Water, h 19 Creighton

Fordham George W, clerk Arthur Fordham, bds 19 Creighton
Forrell Thomas, mason, h 148 Grafton

T. F. COURTNEY & CO. Fine Groceries, Fruits, &c. BRUNSWICK, Cor. JACOB STS. PHONE 393.

47 & 49 ARGYLE ST., D. H. CAMPBELL, FAMILY GROCER.
Choice TEA, COFFEE, SPICES, CANNED GOODS, ETC.
TELEPHONE 282.
BUTTER, CHEESE AND EGGS.

CHARLES BRISTER, Dealer in all kinds of OLD METALS, LEGER PAPER, ANCHORS, CHAIN, GRAPLINGS, ETC. CENTRAL WHARF.

Forhan. *see also* Foran.
Daniel, teamster Billman, Chisholm & Co, h 148 Creighton
Edward, truckman R E Gannon, bds 186 Creighton
Harry, stevedore, h 37 Bauer
James P, truckman, bds 186 Creighton
John, truckman, h 146 Creighton
Minnie Miss, employee Clayton & Sons, bds 186 Creighton
Sarah, wid Daniel, h 186 Creighton
Thomas, of Thos Forhan & Co, h "Ravenswood," Dutch Village Rd
Thomas & Co, (Thos Forhan, Thos W Forhan,) sailmakers and ship chandlers, Pickford & Black's Wharf
Thomas W, of T Forhan & Co, h 43 Edward
Forrest Alexander Mrs, h 115 Spring Garden Road
Arthur, weaver D C F, bds 43 Bloomfield
George M, student, bds 22 Tobin
Isabella Miss, h 33 Kent
James S Mrs, h 186 North
John, weaver Cotton Factory, h 43 Bloomfield
FORREST JOHN, REV D. D., President Dal College, h 22 Tobin
Samuel S, h 149 South Park
Stillman, h 149 South Park
Thomas, clerk Kelley & Glassey, bds Rockland House
William D, physician and surgeon, gone to London
Forrestall Albert, Halifax Coal Co, Upper Water
Edward, teamster, bds 85 Jubilee Road
Mary Miss, bds 25 Maynard
Richard J, grocer, h 85 Jubilee Road
Theresa, clerk, gone to Waltham, Mass
Forristall Alonzo, teamster, bds 1 Maitland
K, wid Patrick, h 78 Victoria Road
FORRISTALL, ROBERT T., Groceries & Liquors, Rottenburg cor Birmingham, h 78 Victoria Road
Forristall William J, com traveller, h 98 Queen
Forrister Esther, wid John James, h 185r Albermarle
Frederick, sign painter, bds 11 Allen
Harry, h 11 Allen
Forsyth Margaret F, wid James, 190 North, died Feb 9, 1900
Sutcliffe & Co, (E B Sutcliffe) wholesale druggists, 192 & 194 Hollis
William, grocer, 36 Grafton cor Sackville, h 67 Sackville
William A, piano tuner, bds 67 Sackville
Forwell Thomas, bricklayer, h 148 Grafton
Thomas, employee Heckler's Emporium, bds 148 Grafton
Foster Brenton B, clerk People's Bank, bds 50 Inglis
Charles D, mason, h 30 Chestnut
Edward V B, salesman W H Johnson Co ltd, h Dartmouth
Frank T, bds 50 Inglis, gone to New York

G. H. CUTLIP, IMPORTER OF WALL PAPERS, 82 GOTTINGEN, (Near People's Bank.) Established 1862.

J. C. DUMARESQ & SON, Architects, HALIFAX, - N. S.

JAMES CLARK, PORK & BUTTER DEALER, 140 GOTTINGEN STREET.

Wholesale & Retail Dealer in GROCERIES, FLOUR FRUITS, and VEGETABLES

E. W. CREASE, OATS, BRAN, FEED, Etc. 147 Argyle and 152 Barrington Street.

FOSTER & FOSTER, (J G Foster, Q C, W R Foster,) barristers, attorneys, etc, 3 Prince. *See card opp barristers,*
G Harry, of R J Sweet & Co, h 192 South
Grace J, wid Edward L, h 1 Lower Water
James G, Q C, of Foster & Foster, Judge of Probate, h Dartmouth
John E, agent, 192 South, died July 30, 1899
FOSTER, JOHN G., U S Consul-General, 11 Duke, bds Halifax Hotel
Matthew T, mason, h 63 LeMarchant
Miner T, insurance and mining, 57 Upper Water, h 50 Inglis
Ruth, wid John, h 192 South
Sarah Miss, bds 10 Lawrence
W William, city assessor, h "The Limes," 417 North

FOSTER, WILLIAM, Contractor and Builder, all orders promptly attended to at reasonable rates, 6, 8 & 10 Lawrence Street, h do, phone 595

Foster William G, student, bds Dartmouth
William R, of Foster & Foster, h Dartmouth
William W, mason, h 23 Yale
Foston Frances, wid John, bds 51 Duke
John M, laborer, h 51 Duke
Linda Miss, employee Clayton & Sons, bds Portland, Dartmouth
Fougere Ada, wid Peter, bds 23 Stairs
Alexander, ballast man, h 23 Stairs
Elias, laborer, h 55 Lower Water
Elias Mrs, confectioner, 57 Lower Water, h 55 do
Frederick, laborer, bds 55 Lower Water
Maxwell, coal dealer, h 23 Lower Water
Samuel, carpenter, h 356 Agricola
Stephen, laborer, h 97 Lower Water
William, ballast man, bds 23 Stairs
Found William W, h 29 Birmingham
Fountain Frank, linotype operator Herald & Mail Office, gone to New Haven, Conn
Fowler Thomas Rev, St Matthews Church, h 239 Pleasant
Fox Alfred, tram conductor, h 52 Kline
Charles J, Army Ordnance Corps, h 8 Blowers
Elizabeth, wid Albert, h 55 Cunard
Harry, bds 28 Maitland
John, bds 28 Maitland
Matilda, wid Robert, h 28 Maitland
FOX NEIL, harness maker, 33 Buckingham, h 11 Creighton. *See adv per Index.*
Robert C, employee Neil Fox, bds 11 Creighton
Stanley, clerk, bds 28 Maitland
Frain John, boatman Queen's wharf, h 8 Pepperal
Frolick James, carpenter, h 72-74 Albermarle
Frame Archibald, insp weights and measures, 3 George, bds Elmwood

CRAGG BROS. & CO. COR. BARRINGTON & GEORGE STS. Sell the Best : : : ==Razors.

Lewis Archibald, CARPENTER & BUILDER, 132 SOUTH STREET. Jobbing Promptly Attended to. Phone 1094. See Adv.

"A Nimble Sixpence" TRY FRANCIS For GOOD FURNITURE. ARGYLE ST. CORNER BUCKINGHAM.

Frame C R Miss, teacher Blind school, h do
Irene M, nurse Vict Order Nurses, bds 32 Grafton
Joseph F, barrister, San Francisco
Samuel, bookkeeper Maling & Co, h 12 Gottingen
Samuel R, groceries, 111½ Gottingen, h 18 Gottingen
Thomas J, foreman Heat & Light Co, h 140 Brunswick
Thomas J jr, printer, bds 140 Brunswick
Frampton George, cook, h 82 Creighton, gone to Montreal
John, quartermaster sgt R E, h Lumber Yard
Francis Adolphus D, mariner, h 121 Gerrish
Catherine, wid William, h 71 West
Ellen, wid Richard, h 142 Creighton, died Mar 28, 1900
J A, soldier R A, h 14 Albermarle
James, employee A S R, h 21 Bloomfield
John, clerk, bds 180 Creighton
Joseph, mattress-maker, h 71 West
Joseph Sister, Halifax Infirmary, 14 Barrington, bds do
Maria Sister, teacher St Patrick's High school, h 321 Brunswick
Thomas H, of T H & W T Francis, h 72 Lockman
FRANCIS T. H. & W. T., (T H Francis, W T Francis), furniture and house furnishings, Argyle cor Buckingham. *see side lines*
W, chimney sweep, h 49 Creighton
William T, of T H & W T Francis, h 254 Robie
Francklyn George E, of S Cunard & Co, h 259 Brunswick
George E jr, clerk S Cunard & Co, bds 259 Brunswick
William, laborer, h 133 Creighton
Franklin Arthur W, teamster Halifax Brewery, h 133 Creighton
John, employee Robinson's stables, bds 43 Maynard
Miss, bds 107 Morris
FRASER A. MILNE, dealer in typewriters and typowriting supplies and manufrs agent, 157 Hollis, h 107 Morris
Alexander, teamster, h 36 Creighton
Alexander, carpenter, 47½ Cunard, h 70 Charles
Andrew, porter Queen hotel, h Dartmouth
Arthur, employee John D Fraser, bds Church
Arthur B, moulder, h 125 Cornwallis
Arthur E, bookkeeper, h 15 Wright avenue
FRASER BROS., (John D. Fraser, Robert A. Fraser), Hack and Livery Stables, 41 & 43 Hollis
Calder A, bookkeeper Moir, Son & Co, bds 30 Coburg Road
Charles D, P O dept, h 47 Coburg Road
Charles F, principal School for the Blind, h do
Clyde E, clerk B J Hubley, h 24 Church
Cornelius, carpenter, h 185 West Young
Donald, policeman I C R, h 34 North
Elizabeth, wid Angus, h 41 Hollis
Elizabeth, wid William, h 296 Chebucto Road

Davis & Fraser, PORK PACKERS, Extra Mild Sugar-cured HAMS & English BREAKFAST BACON. 1 to 7 Campbell Road.

HENRY BUSCH, ARCHITECT, 60 BEDFORD ROW.

Fraser Elizabeth Mrs, bds Home for Aged Women
Elizabeth M, dry goods and millinery, 35½ Gottingen, h 17 Maynard
Ella Miss, typewriter, bds 230 Argyle
Frank W, clerk Black Bros & Co, bds 6 Fawson
Frederick, wid James, h Fairfield, 155 Coburg Road
Frederick W, janitor Wright's buildings, h 10 Wright avenue
George, coachman Maplewood, h 27 Bower road
George S, engineer, h 67 Maynard
Harry, porter Queen hotel, bds Dartmouth
Harry E, employee Crowell Bros, h 55 Edward
J F, of Davis & Fraser, h 274 Gottingen cor North
J McL, traveller Kenny & Co, bds Albion hotel, Sackville
J Watson, journalist Herald, h Edward

FRASER JAMES. Commission Merchant, Andrew King' Manager, 58 Bedford Row

James A M, employee I C R, h 45 Duffus
James A, dealer in pianos, h 53 Edward
Jeremiah, hackman, Fawson, h 6 do
Jessie, wid James, bds 45 Duffus
John D, of Fraser Bros, h 24 Church
John P, carpenter, bds 70 Charles
M Miss, teacher Halifax Ladies College, bds do
Mary Miss, dressmaker, bds 70 Charles
Matilda, wid John T, bds 35 Spring Garden road
Nelson, employee Henderson & Potts, h 296 Chebucto Road
Percy, clerk cigar stand Halifax hotel, bds Fawson
R George, driver Dom Ex Co, h 17 Smith
Ray Miss, dressmaker Miss Norton, bds 6 Fawson
Robert, h 9 Albert
Robert Mrs, dry goods, Gottingen, h 17 Maynard
Robert A, of Fraser Bros, h 12 Fawson
Robert W, h 299 Brunswick
Samuel, carpenter, h 356 Agricola extension

FRASER SIMON, prop Fraser Hotel, 122 Argyle, h do
Sophia Miss, h 176 Albermarle
Thomas, teamster James MacGregor, bds 16 Granville
Thomas J, of W Fraser & Son, h 2 Quinpool road
W S, operator Halifax and Bermuda Cable Co, bds 20 Smith
Walter L, groceries, 34 North, h do
Wallace H, clerk Stairs, Son & Morrow, bds 53 Edward
Wellesley, bell boy New Victoria hotel, bds 18 Morris
William, employee Carrite Paterson Man'g Co, h 112 Gottingen
William, lather, bds 36 Creighton
William, farmer, Chebucto Road, died Feb 6, 1900
William, farmer, h 296 Chebucto Road
William H, adjutant S A, h 37 Brunswick
William J, agent, 2 Quinpool Road, died July 3, 1899

L. W. DIXON, Dealer in First-Class GROCERIES, Etc. ARMY & NAVY SUPPLIES. Telephone 1161. 70 BILBY ST., HALIFAX.

LONDON LIFE INSURANCE CO., OF LONDON, CANADA.
Incorporated 1874. CAPITAL, $25,000.00
Branch Offices, Rooms 17, 18 and 19 ROY BUILDING. HARRINGTON STREET.
Issues all the modern Insurance Contracts including Industrial Insurance.

Tennis Suits COLWELL BROS. 123 Hollis Street.

Freeman Bros. Carpenters & Builders, 15 & 17 CARLETON STREET Telephone 881.

Fraser Wm J, com merchant, 253 Hollis, h 77 Inglis
Wm M, pattern-maker W & A Moir, h 65 West
Wm M Rev, Presbyterian, h 77 Inglis
Wm & Son, (Thomas J Fraser), furniture, 78-80 Granville

FRASER HOTEL, Simon Fraser, proprietor, 122 Argyle.

Frawley, Mary A, wid John J, h 55 Maynard
William Mrs, h 41 Agricola
Frazee J C P, teacher Maritime Business College, h Dartmouth
Freckleton Francis, lather, h 163 Maynard
George N, custom house officer, h 49 Charles
William, mason, h 49 Charles
Fredericks Elizabeth, wid William, h 100 Maynard
George, locksmith Charles W Davies, bds 108 Creighton
Mary M, stenographer, bds 185 Lockman
Mary, wid W H, h 185 r Lockman
Freeman Annie, wid Snow P, h 53 Brenton
Anne L, wid Newton, h 214 Albermarle
FREEMAN BROS., (H S Freeman, Karl Freeman) carpenters and builders, 13½ and 15 Carleton. *see top lines*
Harold S, of Freeman Bros, h 15 Carlton
Karl, of Freeman Bros, h 17 Carlton
Patrick, laborer, h 10 Birmingham
Patrick J, photographer Notman's, bds 10 Birmingham
Philip A, chief engineer Tram Co, h 15 Morris
Snow P, h 53 Brenton
Stewart, gardener, h north-end Windsor, w s
Whitman A, clerk, h 228 Robie
William B, of McPherson & Freeman, h 166 Windsor
Frehill Robert M, of (late firm) Morton & Freehill, h 35 Seymour
Walter C, of (late firm) Morton & Freehill, h 35 Seymour
French A Mrs, dry goods and millinery, 25 Gottingen, h do
Albert, salesman Fred T DeWolfe, bds 40 Falkland
Frank J, plumber, bds 25 Gottingen
Thomas, carpenter W T Harris, h 43 South Clifton
Willis, fireman J C Merlin & Co, bds 40 Falkland
French House, 191-193 Lower Water, Robt Simmons & F B Porrior, pro
Frewin Walter, stableman Dillon Bros, h 23 Albermarle
Fried Max, traveller, bds 44 Willow
Samuel, clerk, h 44 Willow
Solomon, gents furnishings, Upp Water, bds 2 Cunard Court
Frieder Samuel, pedlar, h 58 Creighton
Fripp Eliza, wid Edward T, h 5 King's Place
Michael, gardener, h 3 Pleasant
Frizzell Alexanker, block & pump maker, McFatridge's whf, h 292 Robie
Alfred J, conductor D A R, h 43 Duffus
Charles H, collector Miller Bros, h 157 Agricola
David, block and pump maker, A Frizzell, h 114 North

Fairy Baking Powder, Pure Food Inspector Recommends it Highly. 18 GERRISH STREET.

Harlan Fulton, WOOL AND WOOL SKINS. O'CONNOR'S WHARF, Phone 1080. P. O. Box 179.

Frizzell Norman, employee MacDonald & Co, h 292 Robie
Frost Eli, cooper, bds 9 Maple
Frederick, butler Government House, h 5 Granville
Walter, laborer, A G Jones & Co, h Argyle
Fry Abraham, h 17 Gerrish
Abraham, emp Robt Taylor Co, ltd, h 41 Jubilee Road
E M Mrs, literary editor Echo, h 93 Hollis
Frank, office clerk I B Shaffner & Co, bds 7 Dresden Row

FRY JOHN, Baker of First-class Homemade Bread, 7 Dresden Row, h 9 do

Mary, wid Francis, h 36 Seymour
Rupert G, electrical engineer, h 128 South
William H, employee Brookfield Bros, bds, 26 Walnut
Wm T, teamster Taylor's Shoe Factory, h 26 Walnut

FRYE GEORGE E., Prop Q B S, Up-to-Date News Depot, 109 Hollis, Phone 1153, h 93 Hollis

Fudge George, employee I C R, h 65 Almon
Leo F, weaver C F, bds 65 Almon
Fuller Benjamin, of B Fuller & Son, bds 292 Upp Water
Benjamin & Son, second-hand dealers, 292-294 Upper Water, h do
Henry, laborer, h 217 Grafton
Hyacinthe H Hon, of H H Fuller & Co, h 17 South, died May 27 1900

FULLER H. H. & CO., (W C Brine), wholesale and retail hardware, mining and fishing supplies, 41-45 Up Water. *See side lines.*

Fullerton A W, journalist, h 5 Brenton Place, gone to Minnesota
Charles, engineer, h 21 Woodill
Charles P, LL B, of Harrington & Fullerton, h 26 Bland
Edward D, restaurant, h 155 Lockman
Lucy, wid William, h 26 North Bland
Fulton Annie, wid Cogswell, bds 6 Chestnut Place

FULTON HARLAN, dealer in hides and skins, O'Connor's Wharf, Upper Water, h 13 Coburg Road. *See top lines.*

Welland H, barrister, of Drysdale & McInnes, h 13 Coburg Road
Fultz Bennett D, carpenter, Nickerson Bros, h 100 Maynard
Catherine, wid Edmund, bds 270 Gottingen
Edmund, clerk, h 270 Gottingen, died July 21, 1899
Frank S, carpenter Lewis Archibald & Co, h Three Mile House
Frederick, bds 100 Creighton
Florence Miss, saleslady W J Power, bds 63 Wellington
Joseph H, driver chemical engine, h 43 Blowers
Sarah A, wid Reynolds, h 100 Creighton
Thomas W, machinist York Redoubt, h 202 Brunswick
William, money order office, P O, h 270 Gottingen

FURNESS, WITHY & CO., Ltd., W J Houldsworth, mgr, People's Bank Bldg, 11 Duke. *See adv opp commencement of names.*

H. H. FULLER & CO. Make a Specialty of GOLD MINING SUPPLIES AND SELL AT LOWEST PRICES. *41, 43 and 45 UPPER WATER STREET.*

DIAMONDS and PRECIOUS STONES. **J. CORNELIUS,** JEWELLER. 99 Granville St.

BARNSTEAD & SUTHERLAND, 145 & 147 BARRINGTON STREET, Keep the best Assortment of LACE CURTAINS.

D. C. GILLIS, Colored and White SHIRTS IN VARIETY.

Furzey Wm, laborer Caritte Patterson Manfg Co, bds 44 Dresden Row
Futcher Mary Miss, employee Clayton & Sons, bds 21 Lockman

G

Gabriel Amelia, wid John, h 48 Cornwallis
Chas E, checker S Cunard & Co, bds 10 North Brunswick Court
Dudley, clerk G A McDonald, bds 21 Allen
Edward, plumber, h 18 Starr
James McN, mail clerk I C R, bds 48 Cornwallis
John, teamster S Cunard & Co, bds 10 North Brunswick Court
John Mrs, washer woman, h 223 Grafton
John W, jeweller, 285 Barrington, h 21 Allen
Nathaniel, laborer, 10 Brunswick Court, died Oct 29, 1899
Susan, wid Jonathan, h 10 North Brunswick Court
Gaetz. *see also* Gates, Gaites.
Freeman H, salesman Wood Bros & Co, h 3 John
Jeremiah, truckman J W Gorham & Co, h 72 Willow
William J, teamster Wilson's Fish Market, h 16 Victoria Lane
Gage James, weaver D C F, bds Kempt Road
Susanna, wid William, h Kempt Road
William J, employee Cotton Factory, h 28 Kempt Road
Gale George W, employee Ezra Davidson, bds 35 Cogswell
Theodore B, clerk, h 79 Buckingham
Gallagher Anne, wid William, h 60 and 62 Birmingham
Bernard, pilot, h 25 Bedford Row
George, confectioner Moir, Son & Co, h 142 Grafton
John, teamster John Tobin & Co, h 142 Grafton
Julia Miss, tailoress, bds 60 and 62 Birmingham
William, metal worker Jas Donohue, 76 Argle, bds 62 Birmingham
William, sea captain, bds 28 Granville
Galligan Mary, wid Capt William, h 16½ George
Gallivan Daniel, plumber, h 278 Maynard
Daniel, groceries and confectioneries, 168½ Up Water, h do
James, laborer, bds 66 Dresden Row
James, laborer, h 48 Tower Road
Kate, wid James, h 66 and 68 Dresden Row
Margaret, confectionery, 168½ Upper Water, h do
Thomas, laborer, bds 66 and 68 Dresden Row
Galloway Anthony, city driver, h 160 Maynard
Galvin James, truckman, h 48 Tower Road
Gamble Thomas, printer, gone to New Glasgow
Gammon Hibbert, of O'Brien, Mont & Co, h 35 Cunard
James, carpenter, h 277 South
Marshall, truckman, bds 22 Islesville
Mary Miss, h 17 Poplar Grove
Robert, carpenter, h 28 George
Russell N, printer James Bowes & Sons, bds Dartmouth
William, employee Farquhar Bros, h Dartmouth

FADER & CO. FISH MERCHANTS. 30 Bedford Row. Phone 503.

FERGUSON & COX, Makers of Marine and Land Boilers, Girders, Tanks, Smoke Stacks, Etc. 488 to 492 UPPER WATER. PHONE 1166.

Gandier Alfred Rev, pastor Fort Massey Church, h 12 South Park
Gannon James, driver Halifax Coal Co, h 180 Maynard
Mary, wid Bernard, h 23 School

GANNON, RICHARD E., Express Proprietor. Goods expressed to all parts of the city. 6 Duke St. Telephone 694, h 162 Brunswick

Ganong Susan B Miss, teacher Halifax Ladies College, h do
Garbridge Michael, pedlar, h 10½ Cornwallis
Garde James, piano maker Miller Bros, h 19 Hurd's Lane
Gardens Public, South Park and Spring Garden Road
Gardiner James, caretaker Pres College, h Presbyterian College
Nelson H, teacher Manual Training School and Industrial School, h 130 Jubilee Road
Gardner William, grocer, 95 Kempt Road, h 120½ do
Garety William J, steam fitter Power & Co, bds 2 Cedar
Garnett Starr, boatman, h 10 Gray's Lane
Garnier Adolph, seaman, h 200 Lower Water
Lewis, restaurant, 228 Upper Water, h do
Garrett William C, baker F J Scott, h 51 West
Garrety Mary, wid Michael, h 2 Cedar
Garrison Amos, packer Webster, Smith & Co, h 28 Compton Avenue
Henry, store keeper H W Brown, h 88 Charles
Walter G, tram conductor, h 173 Agricola
William A, surveyor customs, h 20 Compton avenue
Garrison Athletic grounds, Sackville cor North Park
Garrison hospital, 1 Cogswell
Garroway John H, employee paint factory, h 39 Kempt road
Gas and electric light inspection office, A Miller, inspector, 5 George
Gasler Frances Miss, laundress, bds Lockman
Henry P, sea captain, h 15 Allen
Lonise Miss, laundress, bds Lockman
Marion, wid Carl, h Lockman
Gasperre Patere, grocer, 41 North Park, h 45 do
Gass Henry, painter, h 38 Sullivan
James A, of J A Gass & Son, h 83 Victoria road
J Edward, of J A Gass & Son, bds 83 Victoria road

GASS J. A. & SON. (J A Gass, J E Gass), groceries and crockeryware, 153-155 Granville and 70 Upper Water

Gaston John C, blacksmith, h 19 Roome
Gastonguay Alfred O, of Grace & Gastonguay, h 5 Morris

GASTONGUAY BROS., (Lewis A Gastonguay, Narcisse V Gastonguay), wholesale and retail fruits, confectionery, etc, 143 Argyle and 144 and 146 Barrington. *see adv per index*

Firman, merchant, h 5 Morris, died Aug 20, 1899
Lewis A, of Gastonguay Bros, bds 5 Morris
Margaret Miss, bds 5 Morris
Margaret, wid Firmir, bds 5 Morris

Dr. George H. Fluck, DENTIST. 122 HOLLIS STREET. Opp. Halifax Hote

OFFICE, QUEEN BUILDING, 177 HOLLIS ST., HALIFAX. ROYAL Ins. Co. C. A. EVANS, Resident Secy. FRANK RHIND, City Agent.

JAMES CLARK, PORK & BUTTER DEALER.
140 GOTTINGEN ST.

Gastonguay Narcisse V, of Gastonguay Bros, h 5 Morris
O A, of O A Gastonguay & Co, h 5 Morris
O A & Co (E J Dulhanty, O A Gastonguay), liquors, 189 Lo Water
Gates Albert, laborer, h 194 Lockman
Austen L, of W & A Gates, bds 26 Falkland
Charles, turnkey county jail, h 2 Spring Garden road
Eunice Miss, nurse Vic Gen Hospital, h do
Frederick, clerk Simson Bros & Co, bds Dartmouth
Freeman G, cutter Clayton & Sons, bds Tulip st, Dartmouth
Herbert E, architect, 58 Bedford Row, h Dartmouth
Jeremiah, truckman, h 72 Willow
R S, clerk Union Bank, bds Dartmouth

GATES W. & A.

(W. W. Gates, A. L. Gates.)

CITY MUSIC STORE,

Violins, Accordians, Harmonicas, Autoharps, and Strings of all Kinds.

GRAPHOPHONES AND RECORDS, MUSIC STANDS, AND ALL KINDS OF MUSICAL INSTRUMENTS.

See Our Lines of Music and Music Books, Especially Our 10 Cent Edition.

111 GRANVILLE STREET.

Gates Wellesley J, gen agent, 111 Granville, h 95 North
Winslow W, of W & A Gates, h 95 North
Gatez Harold, employee Smith Bros, h 4 Woodill
John, employee N & M Smith, bds 29 Hollis
Gaul Reginald E, principal St Mary's school, h 147 Morris
Gaultieri Joseph, flutist Italian orchestra, bds 216 Grafton
Gauvin George A, of Gauvin & Gentzel, h 29 Tower Road
GAUVIN & GENTZEL, (Geo A Gauvin, A E Gentzel)), props Elite Studio, 18 Spring Garden Road
Gay Frederick, laborer, h 88 Albermarle
William, h 227 Albermarle
Gaydon Katie Miss, dressmaker, h 57 South
Gaynor Christopher, carpenter, h 162 Lockman
Gayton Margaret Miss, dressmaker, bds 57 South
Gebhard Thomas H, farmer, h Geizer Hill road, w s
Geary Catherine Miss, dressmaker, h 231 Brunswick
Geddes Alexander, packer, h 7 Mulberry Lane
Elizabeth, tailoress, bds 9 Poplar Grove
Elizabeth, wid William, h 9 Poplar Grove

W. H. DRAKE, FINE GROCERIES, FRUITS, FARM AND DAIRY PRODUCE.
105 BARRINGTON STREET, COR. PRINCE.

Dr. E. P. Ennis, DENTIST,
125 BARRINGTON ST.,
Opp. St. Paul's Church.

LEWIS ARCHIBALD, CARPENTER & BUIDLER, 132 SOUTH ST. Jobbing promptly attended to. Phone 1094. See Adv.

Geddes James, truckman, h 9 Mulberry Lane
William, bookkeeper, h 29 Cornwallis
Geizer Albert Mrs, h 512 Dutch Village road
Amos, farmer, h 362 Dutch Village road
Arthur A, blacksmith, h 512 Dutch Village road
Foster C, farmer, h 46 Quinn
Hattie M, Miss, tailoress Clayton & Sons, bds 12 Seldon
Mark, farmer, h 265 Dutch Village road
Marv Ann, wid Nicholas, h 46 Quinn
Geldert Emma, wid John, bds 40 South
John M, landing waiter customs, h 120 Jubilee road

GELDERT J. M. JR., LL. B., **Barrister, Notary, Commissioner, &c., Official Reporter Supreme Court, Roy Building, Barrington,** h 59 Queen. Phones, office, 526; house, 489

Mary E, wid D E, bds 40 South
Geller Annie Miss, clerk, bds 114 North
Jacob D, grocer, 116 North, h 114 do
Genders John, tram conductor, h 8½ Veith
Genevieve Sister, St Patrick's Girls' school, h 321 Brunswick
Gentles Arthur W, blacksmith Henderson & Potts, h 103 West Young
Gentzel Adolph E, of Gauvin & Gentzel, bds 16½ Spring Garden road
George Catherine, wid Richard, h 4 Birmingham
Edith Miss, bds 4 Birmingham
Frederick, tailor, H Lethbridge, bds 120 Barrington
Mary, wid Daniel Farrington, bds 117 Inglis
Miriam Miss, dressmaker, bds 4 Birmingham
Rachael, wid Samuel D, h 64½ Cornwallis
Gerram George, laborer, bds 6 Gerrish Lane
Gerrard Edward, clerk Recorder office, h 58 Brunswick
Mary Ann, wid Jasper, h 58 Brunswick
William J, teamster Miller Bros, h 117 Gerrish
Gerrior, *see also* Girrior
Edith Miss, gone to Boston
Edward, stableman, h 170 Grafton
Fannie, wid Charles, gone to Boston
Frederick S, sailmaker, gone to Boston
Harry, shoemaker, h Brunswick
Thomas, shoemaker and grocer, 52 Brunswick, h 54 do
Gesler Miriam, wid Gerald, h 9 Lockman
P Henry, Captain tug Goliath, h 15 Allen
Gess Edward, blacksmith, h 135 Campbell Road
James, pipe fitter, bds 135 Campbell Road
Getley Henry A, carpenter, h 9 Lawrence
Gibb, *see also* Gibbs
George, miller, Cunningham & Curren, h 167 Morris

T. F. COURTNEY & CO. FINE GROCERIES, FRUITS, &c. Brunswick, Cor. Jacob Sts. PHONE 393.

Umbrellas, Walking Sticks. COLWELL BROS. 123 Hollis Street.

HENRY BUSCH, ARCHITECT---
60 BEDFORD ROW.

Gibb William, plumber, gone to Sydney
William, carpenter, h 301 South
Gibbon William, engineer Troy Steam Laundry, h 49 Cunard
James A, mason, and janitor Oddfellows' Temple, h 16 Buckingham
Mary Miss, h 7 Tobin
Michael, agent, h 7 Tobin
William, confectioner, 41 Cunard, h do
William P, mgr R J Whitten, bds Carleton house, Argyle
William M, emp Troy laundry, h 49 Cunard
Gibbs, *see also* Gibb
Harold, clerk, h 418 Upp Water
Michael Sergt-Major, drill instructor armouries, bds 19 North Park
Gibson Alexander, copper-smith, h 6 Chebucto Road
Almore A, printer, Acadian Recorder, bds 186 Barrington
Bertram, electrician Mar Elec, bds 2 Chebucto Road
Charles B, electrician, bds 6 Chebucto Road
Charles J, clerk, bds 49 South
Edwin, builder and contractor, h 9 Vernon
Emily Miss, h 148 Argyle
George, carpenter James Dempster & Co, bds 69 Kempt Road
Henry D, shoemaker, h 13 Creighton
John J, teamster Gunn & Co, h 43 East Young
Joseph, carpenter, h 69 Kempt Road
Lena Miss, tailoress Clayton & Sons, bds 69 Kempt Road
Maria, wid William J, h 186 Barrington
Robert A, clerk Kelley & Glassey, bds 29 Kempt Road
Robie, clerk Alfred Whitman, bds 13 Creighton
Samuel, laborer, h 191 Grafton
Teresa, wid W H, h 49 South
William H, city collector, h 192 Creighton
Gideon Catherine, wid James, h 49 r Creighton
Gifford John, corker, Dawes & Co, bds 32 Albermarle
William, agt Woodill's Baking Powder, h 75 West
William, laborer, h 13 Victoria Lane
Gilbert Charles, laborer, h 5 Brunswick Lane
Gilby John, farmer, h Geizer Hill Road, e s
Gilday James, musician, 291 Brunswick, died Jan 28, 1900
John, porter I C R, bds 59 Gottingen
Giles John Thomas, bar-tender, h 21 May
Richard, waiter Halifax hotel, h 26 Pleasant Avenue
Samuel, gold miner, h 18 May
Thomas C, cooper N & M Smith, h 279½ Robie
Gilfoy Alfred, laborer, bds 34 West Young
Edith, carder Cotton Factory, bds 182 Agricola
Frank, laborer, bds 34 West Young
George, weaver, bds 182 Agricola
James, trackman I C R, bds 34 West Young
James, laborer, bds 86 Kempt Road

LONDON LIFE INSURANCE CO. OF LONDON, CANADA.
Incorporated 1874. CAPITAL, $250,000 00
Branch Offices, Rooms 17, 18 and 19
ROY BUILDING, BARRINGTON STREET.
Issues all the Modern Insurance Contracts, including Industrial Insurance.

Royal Worcester and Fine FANCY WARES. J. CORNELIUS, Jeweller, 99 GRANVILLE STREET.

D. C. GILLIS, Tweed Caps, Golf Hose, Rugs. 141 HOLLIS STREET

Gilfoy John, employee paint factory, h 182 Agricola
John E, gold miner, h 34 West Young
Joseph, emp cotton factory, bds 86 Kempt Road
Patrick, truckman, h 86 Kempt Road
Peter, emp city works, bds 20 South Clifton
William, truckman, bds 86 Kempt Road
William, employee city works, h 20 Clifton
William, teamster Chas Brister, h 19 William
William jr, teamster, bds 19 William
Gilfoyle Michael, plasterer, h 8 Brunswick
William, butcher, h 8 Brunswick
Gilkie John, laborer, h 12½ Creighton
Stewart, diver, h 5 Almon
Gill Catherine, wid Edward, bds 38 Summer
George, coachman, h 84 Victoria Road
Matthew, porter Queen Hotel, h 7 Granville
Patrick, baker, bds 7 Granville
Thomas, fireman, h 7 Fay's Lane
Gillan Alice, emp Henderson & Potts, bds 10 May
Ann, wid James, h 10 May
Grace, bookbinder A & W MacKinlay, bds 10 May
James, cooper A S R, bds 184 Campbell Road
Thomas, laborer, h 22 Richmond
Gillespie Thomas, h 79 LeMarchant
Thomas jr, printer, N S Printing Co, bds 79 LeMarchant
Gilliatt Margaret F, wid William H, bds 176 North
Gillis Andrew C, teacher Whiston's Commercial College, bds 130 Hollis
Annie Miss, h 80 West
Chas J, porter Halifax Hotel, bds 66 Birmingham
GILLIS, DAVID C., gents furnishings, 141 Hollis, bds 31 Birmingham. *see top lines*
Harry S, waiter Halifax Hotel, bds 66 Birmingham
Hugh, carpenter, h 66 Birmingham
James, employee city works, h 72 Creighton
James D, carpenter Freeman Bros, h 111 Barrington
Jennie E Miss, tailoress, bds 66 Birmingham
John, blacksmith, bds 7 Lower Water
John D, clerk, bds 1 South
Maggie Miss, clerk M Conroy, bds 80 West
Maggie E, clerk Moir's, bds 66 Birmingham
Gilpin Alfred E, clerk Marine and Fisheries Dept, bds 86 Queen
Edwin Rev, D D, Dean Nova Scotia Diocese, h 86 Queen
Edwin, jr, deputy commissioner Works and Mines, Province Bldg h 36 South
Edwin, sr, Halifax E T Co, gone to Sydney, C B
Gin Lee, Chinese Laundry, 64 Cornwallis, h do
Ginniven James, laborer, h 36 Argyle
Ginty Conrad, tailor Stanford & Dirmer, bds 220 Argyle

Fairy Baking Powder, Mix Dough with either Sweet or SOUR Milk or Cold Water. 18 GERRISH STREET.

47 & 49 ARGYLE STREET, Choice TEA, COFFEE, SPICES, CANNED GOODS, ETC. D. H. CAMPBELL, FAMILY GROCER. TELEPHONE 282. ..Butter, Cheese and Eggs..

FERGUSON & COX, BOILERMAKERS AND ENGINEERS.
Repair Work Promptly attended to.
488 to 492 UPPER WATER ST. Phone 1166.

Girls' Home, 222 Brunswick
Girouard R, 2nd lieut Co D, 3rd Batt R C R, Wellington Barracks
Girrior. *see also* Gerrior
Daniel, barber, 49 Sackville, h 166 Spring Garden Road
Gittilosom Jacob, pedlar, h 148 Creighton
Glacis Barracks, Cogswell
Gladney Michael, bartender Albion Hotel, 20 to 22 Sackville, bds do
Gladwin B, stationer, 87 Granville, h Windsor Junction
Brenton J, clerk Wood Bros & Co, bds 19 North Park
Charles H, stationer, 87 Granville, h 90 North
Charles H, jr, clerk, gone to Toronto
Edmund, clerk, bds 90 North
J Dixon, bookkeeper Church of England Institute, h 19 North Park
John, clerk, gone to South Africa
Katie E, bds 19 North Park
Robert D, clerk I C R, h 74 North
Wynyard Stanley, bds 19 North Park
Glancey. *see also* Clancey.
Isaac, employee A S R, bds 15 Stairs
John, laborer, h 15 Stairs
Glasgow James, laborer, bds 193 Maynard
Glassey John A, of Kelley & Glassey, h 95½ Creighton
William, clerk Kelley & Glassey, h 147 North
Glaston James, laborer, bds 193 Maynard
Glawson Ada Miss, dressmaker, gone to Boston, Mass
Edward S, shipwright, h 16 Bloomfield
William A, prop The Alhambra, 1-3 Bell's Lane, h do
Glazebrook Charles, printer, Chronicle, h 39 Creighton
Francis L, lobster packer, bds 185 Grafton
Frank, foreman Fader & Co, h 121 Morris
George, truckman, bds Wellington
George, pressman Clayton & Sons, bds 66 Argyle
Hattie Miss, tailoress Clayton & Sons, bds 66 Argyle
James, of H V McKay & Co, h 185 Grafton
James W jr, emp Gordon & Keiths, bds 185 Grafton
John, stone cutter, h 4 South Kline
John jr, laborer, bds 4 South Kline
John G, barber, h 5 Maitland
Maggie Miss, tailoress Clayton & Sons, bds 66 Argyle
Maggie, tailoress, James Halliday, bds 6 Dresden Row
Mary J, wid Charles, h 66 Argyle
Maud, emp Clayton & Sons, bds 185 Grafton
William, laborer, h 10 South Kline
Gleason Elizabeth, librarian C of E Institute, bds 11 Moran
Mary A, wid Michael, bds 11 Moran
William T, H M Customs, Plant Wharf, h 11 Moran
Glencross James, shoemaker, h 18 Agricola, died Mar 18, 1900
Margaret, wid James, h 18 Agricola

H. H. FULLER & CO. Carry a full stock of WHEELBARROWS, SCRAPERS, Etc. and Sell at Right Prices. 41, 43 and 45 UPPER WATER STREET.

FADER & CO. FISH MERCHANTS. 30 Bedford Row. PHONE 503.

Glenn & Brown, Manufacturers of LaFROSA 10c. Cigar FINE HAVANA CIGARS a Specialty. 54 GRANVILLE STREET.

Glendenning Geo W F Rev, Methodist, h 306 Robie
Helen, wid Rev Archibald, h 33 Kent
Glenister Ernest D, employee H M Dockyard, h 148 Lockman
GLENN & BROWN, cigar manufacturers, (Thomas Glenn, Charles J C Brown) 54 Granville. *see top lines*
Glenn Thomas, of Glenn & Brown, h 36 Brunswick
Gliska Kathleen, physical culture and deportment, bds 84 Pleasant
GLOBE HOTEL, Edmund McDonald, Proprietor, 277 Barrington
Globe Laundry, G H Vail, mgr, 29-31 Buckingham
Globe Publishing Co (L S Dodsworth, Alfred Russell), 327 Barrington
Gloucester House, P Perry prop, 160 Lower Water
Glover Robert, emp Henderson & Potts, bds Macara
Sampson, waiter, h 6 Blowers
Glube Henry, tailor, Stanford & Dirmer, h 85 Cornwallis
Glynn Martin, employee city works, h 22 King's Lane
Goddard George T, carpenter, h 69 Longard Road
John, laborer, h 235 Creighton
Joseph, carpenter. h 65 Lawrence
Richard, laborer, h 96 Chebucto road
Godet James, laborer, h Upper Water
Godfrey Anne S Miss, bds 193 Barrington
Arthur, cooper, h 148 Argyle
James M, master mariner, h 193 Barrington
John, chief warder Melville Island prison, h Melville Island
Godsoe Walter M, chief operator C P R, bds Carleton House
Godwin. *see also* Goodwin
A C, freight porter D A R, h 14 North Starr
James, appraiser customs, h 59 Russell
John E, clerk T A S DeWolf & Son, bds 59 Russell
Lewis A W, carriage builder, 52 North, h 34 do
Mary Ann, h 125 Gottingen
Samuel J, carpenter, h 14 Veith
Thomas C, employee D A R, h 14 North Starr
Golbeinski Paul, jeweller, gone to New York
Golden George, laborer, h 131 Agricola
John, policeman, bds 30 Buckingham
Golden Group Mining Co, Ltd (The), George E Francklyn, president; A M Jack, secy-treas, 175 Hollis, mines at Montague
Golden Lode Mining Co, Ltd (The), Walter G Brookfield, pres; A M Jack, secy-treas, 175 Hollis, mines at South Uniacke
Goldsmith George, barrack laborer, h 189 Oxford
Goldsworthy Joseph, mason, bds 65 Creighton
Gollins Frederick, pressman Clayton & Sons, bds 31 Lockmsn
Goodall Charles, laborer, h 20 Lady Hammond road
Goode Frederick, Royal Engineer, h 20 Walnut
Goodhew William, laborer, h 375 Dutch Village road

J. C. Dumaresq & Son, * ARCHITECTS * HALIFAX, N. S.

T. H. & W. T. FRANCIS, Our Motto, "A Nimble Sixpence."

JOHN SNOW & SON, NOW The Halifax Undertaking Co.
Telephone 387. Night Phone 551. 56 ARGYLE ST.

Goodland Jane, wid John, h 215 Creighton
Goodman Thomas, teamster John Davison & Son, h 96 Lawrence
Goodrow Lucy Miss, employee Clayton & Sons, bds 76 Maitland
Goodwin. *See also* Godwin
Eliza Mrs, second-hand clothing, etc, 184 Upper Water, h do
Frederick W, physician, 77 Hollis, h do
George J, clerk in cable office, bds 174 South
William, seaman, h 82 Longard road
Goody Joseph, laborer, h 164 Lower Water
Goodyer Joseph, laborer, h 74 Creighton
Gooley John L, liquors, etc, 50 Upper Water, h do
Lawrence, coal heaver, h 42 Dresden Row
Lewis, baker, J J Scriven & Sons, bds 50 and 52 Upper Water
Patrick J, coachman Capt W H Smith, h 48 Dutch Village road
Gordon Benjamin, employee W R Newcombe, bds 27 Bayer's road
GORDON REV DANIEL M, D. D., prof Presbyterian College, Pine Hill, h 42 Francklyn
Edgar R, checker, bds 23 North
Fred P, employee Victoria Steam Laundry, h 21 Creighton
G Huntley, student, bds 42 Francklyn
James, h 143 South Park
James G, cigar maker Halifax Cigar Co, bds Colonial Hotel

J. H. EMMETT'S, 88 GOTTINGEN STREET. PHONE 1126.
SAUSAGES and BOLOGNAS a Specialty, at

GORDON & KEITH,
MANUFACTURERS OF
FURNITURE,
AND DEALERS IN
CARPETS, OILCLOTH AND BEDDING.
41 to 45 BARRINGTON STREET,
HALIFAX, N. S., and
SYDNEY, C. B.



GORDON & KEITH, UNDERTAKING DEPARTMENT. Telephone 387.

Gordon L M, hotel manager, gone to New York
Robert, messenger I C R, bds 23 North
William R, checker, h 23 North

DAVIS & FRASER, ***PORK PACKERS*** Extra Mild Sugar-cured Hams and English Breakfast Bacon. 1 to 7 CAMPBELL ROAD.

JAS. DONOHUE, 76 ARGYLE ST. Telephone 1189.
SHEET METAL SKYLIGHTS,
Guaranteed not to Leak.

Gorham Arthur M, exciseman, h 128 North
Charles F, h Rockingham, Bedford Road, w s
Edward, of Charles Robson & Co, h 28 Bishop
Grace Miss, h 28 Artz Lane
John W, of J W Gorham & Co, h 131 Spring Garden Road
John W, jr, clerk J W Gorham & Co, bds 131 Spring Garden Rd

GORHAM, J. W. & CO., (J W Gorham, S Waddell), **Wholesale Grocers and Commission Merchants, 251 to 253 Hollis**

Mabel Miss, bds 40 Veith
Margaret H, wid Richard, h Rockingham, Bedford Road, w s
Gorman Bridget Miss, h 68 Argyle
Daniel, painter, h 2 Needham
Edward, laborer, h 182r Gottingen
Florence Miss, clerk James Gorman, bds 3 Dresden Row
James, plasterer and grocer, 1 Dresden Row, h 3 do
James, jr, clerk Hoben & Wooten, bds 3 Dresden Row
Kate, wid John, h 95 Gerrish
Patrick W, laborer, h 64 Maynard
Sadie Miss, tailoress W & C Silver, bds 3 Dresden Row
Gormley Arthur W, teamster John Walker, bds 173 Grafton
Daniel, clerk J D Stewart, bds 29 Cogswell
Donald, teamster J D Stewart, h 29 Cogswell
Donald, carriage trimmer, h 173 Grafton, died April 15, 1900
Francis, wid Donald, h 173 Grafton
Monson G, carriage trimner, bds 169 Grafton
Gorringe Thomas W, sapper R E, h 41 Bloomfield
Gospel Hall, 13 Cogswell
Goss William, laborer People's Heat & Light Co, h 9½ Pleasant
Gossip Adelaide, wid John, h 110 Cornwallis
Catherine M, teacher Alexandria School, h 109 Grafton
Grace Miss, typewriter A & W Mackinlay, bds Dartmouth
Helen Miss, bds 144 South
Janie Miss, bookkeeper W H Schwartz & Sons, bds Cornwallis
M L Miss, secty Imperial Pub Co, 74 Bedford Row, bds Dartmouth
Sarah Ann, wid James, 109 Grafton, died Jan 15, 1900
Goucher Leonard, asst Super of Boys' Institute for Deaf & Dumb, bds do
Goudge Edward, bookkeeper, h 115 Kempt Road
Edward S, bookkeeper Halifax Fire Insurance Co, h 6 Edinburgh
Frederick S, student, bds 168 Windsor
Harry S, student, bds 168 Windsor
T Norman, bookkeeper N S Tel Co, bds 168 Windsor
GOUDGE THOMAS, secty Halifax Fire Ins Co, 60 Bedford Row, h 168 Windsor
Walter M, bookkeeper Acadian Recorder, bds 168 Windsor
Gough Alfred G, teamster, bds 92 Kempt Road
Alfred J, coachman, h "Thorndale," Coburg Road

A. C. COGSWELL & SON, DENTISTS.
HEALTH depends largely on GOOD TEETH. 105 Hollis Street.

COLWELL BROS. 123 HOLLIS STREET, The Haberdashery.

Nova Scotia Dairy, Pure Milk and Cream. PHONE 628. 35 KAYE STREET.

Gough Arthur Q, spinner, bds 92 Kempt Road
Charles J, employee I C R, h 64 Roome
Daniel S, carpenter, bds 92 Kempt Road
Gilpin, teamster, bds 92 Kempt Road
Henry T, carpenter, bds 92 Kempt Road
Honora Miss, dressmaker, bds 16½ Spring Garden Road
James, employee I C R, h Veith
John B, truckman, bds 92 Kempt Road
John F, prop Three Mile House, Fairview, Bedford Road e s
Nicholaa H H, carpenter, h 114 Almon
Patrick, carpenter and joiner, 21½ Brenton, h 21 do
Philip, farmer, h 336 Dutch Village Road
Philip A, blacksmith, bds 92 Kempt Road
Thomas A, carpenter, h 92 Kempt Road
Thomas H, carpenter, bds 92 Kempt Road
Gough's Hotel, Mrs J A Matson, 78-80 Bedford Row
Gould *see also* Guild
Arthur B, hostler J A Leaman, h 14½ South
James, carpenter, bds Tremont hotel, 1 Upp Water
Matthew A, prop Hastings house, 73 Granville, h do
Robert L, storekeeper Geo A Pyke, h 158½ Mercer Avenue
William, customs official, h 200 Brunswick
William M, student, bds 73 Granville
Goulding, *see also* Golding
Michael, liquors, 176 Upp Water, h 17 Dresden Row
Government House, Sir M B Daly, Lieut-Governor, Pleasant
GOW, DR. FRANCIS A. R., physician and surgeon, h 13 Inglis
Gowes James L, reporter Chronicle, h 179 Morris
Grace Adelaide, wid Edward, h 58 Birmingham
G Miss, dressmaker, h 58 Birmingham
& Gastonquay, (Alfred O Gastonquay), wholesale liquors, 75 Upp Water
Thomas, merchant, h 242 Lockman, died Nov 30, 1899
Grady James, laborer, h 13 Sarah
Thomas E, laborer, h 20 Walnut
Grafton Park, Spring Garden Rd, cor Grafton
GRAHAM, ARCH, Gents' Furnishings, Hats, Caps, Clothing, etc, 73 Gottingen, h 27 Compton Avenue
Arthur, machinist, Power & Co, bds 29 Bauer
Bruce T, student, bds 37 South Park
Catherine, wid William, 47 Birmingham, died Aug 5, 1899
Charles E, trainman I C R, h 159 Agricola
Elizabeth, wid Robert, h 11 Chestnut Place
Fred J, teamster Murphy & Clancy, bds 15 Creighton
George Mrs, h 54 Hollis
Harold B, clerk N & M Smith, bds 17 Compton Avenue
J Clarence, waiter I C R, bds 159 Agricola

FARQUHAR BROS. TINSMITHS, PLUMBERS, AND SHEET IRON WORKERS. Hot Water Heating. 16 BARRINGTON STREET. PHONE 859.

Dr. E. P. Ennis, DENTIST, 125 BARRINGTON ST., Opp. St. Paul's Church.

Graham & Pickles, ELECTRICAL ENGINEERS. Electric Supplies. 45 DUKE ST. Opp. City Hall. Phone 277.

Graham James, of Graham & Pickles, 45 Duke
Jane, wid James R, h 29 Bauer
John Q, clerk A Graham, bds 43 Windsor
Katie M Miss, nurse, bds 100 Cornwallis
Mary K, artist, bds 29 Bauer
Maud E, clerk G F Hill, bds 159 Agricola [ville
Minnie Miss, teacher Victoria School of Art and Design, h 50 Sack-
Peter, stevedore, h 92 Creighton
GRAHAM & PICKLES, (James Graham, William H Pickles) electricians, electrical engineers and electrical supplies, 45 Duke.
see top lines
R Leo, traveller the Imperial Oil Co, ltd, bds Dartmouth
Richard M, clerk P J McManus, bds 15 Creighton
Sarah, wid J, h 43 Windsor
Thomas D, clerk Black Bros, Water St, h 25 Allen
Wallace Hon, judge Supreme Court, h 37 South Park
Wilfred H, emp J A Leaman & Co, h 7 Welsford
William, harness-maker Knight & Munroe, h 15 Creighton
William F, clerk W Y Kennedy, bds 10 Chestnut Place
William M, teamster James Crosskill & Son, bds 14 Starr
William P, clerk R T Forristall, bds 15 Creighton
Grand Central, Mrs M J Mitchell, prop 62 Argyle
Grand Charles C, commercial traveller, bds Queen Hotel
GRAND DIVISION S. OF T., Nova Scotia, W Sanders, Grand Scribe, 183 Hollis
Grandy Philip, carpenter H M D, bds 2 Uniacke
Grant Alexander, car driver, h 5 North Starr
Alicia F, wid James A, h 34 Russell
Alpin, merchant, 76 Victoria Road, died May 9, 1900
Alpin S, of A J Grant & Co, h 37 Tower Road
A J & Co (A J Grant), hardware, 61 Upper Water
GRANT, ANDREW, Groceries, Liquors, Tea, Sugar, Molasses, Canned Goods, Tobacco, Country Produce, Fruits, etc, 93 and 95 Grafton, bds New Victoria
Aubrey R, clerk N A Insurance Co, bds 116 Windsor
Charles, blacksmith, bds 264 South
Charles, emp Frank Reardon, bds 264 South
Charles C, shoemaker, 41½ Cunard, h 12 Chestnut Place
Charles R, bds 93 Queen
Charlotte, wid Alpin, h 76 Victoria Road
Donald C, groceries, 11 Gottingen, h 81 Cunard
Donald McP, asst naval store officer, H M Dockyard, h do
Duncan, mgr Albion Hotel, 20 to 22 Sackville, bds do
Duncan, coal measurer, h 19 Brenton
Edward, laborer, bds 16 r Cunard
Edward, h 203 North
Edward, laborer, h 65 Coburg Road

FADER & CO. FISH MERCHANTS. 30 Bedford Row. PHONE 503.

OFFICE, QUEEN BUILDING, 177 HOLLIS STREET, HALIFAX. **QUEEN Ins. Co.** C. A. EVANS, Resident Secy. E. F. DOYLE, Assistant Secy.

CROWELL BROS. Tools MECHANIC'S and GARDENER'S.
81 & 83 UPPER WATER ST.

Grant Eliza, wid William, h 135 Cunard
George, underkeeper City Prison, h 46 Tower Road
George G, plasterer, h 47 George
Harry D, milkman, h 15 North
Henry H, collector Inland Revenue, bds 139 South Park
J Duncan, bookkeeper Gunn & Co, ltd, bds 31 Cogswell
J Hector, carpenter, h 27 Robie
J W, druggist clerk, bds 17 Jubilee Road
James, operator U S Cable Co, h 17 Jubilee Road
Jas McGregor, clerk, bds 135 Cunard
James W, driver Moir Son & Co, h 47-49 Shirley
Johanna, tailoress, h 10 Cunard Court
John, driver Halifax Coal Co, h Dartmouth
John A, grocer, Quinpool Road, h 92 do
John A, clerk Post Office, h 260 Robie
John W S, gone to Quebec
Julia E, wid John N, h 93 Queen
M C, of Grant, Oxley & Co, h 10 South Park
Mabel, tailoress O P Hill, bds 81 Cunard
Mabel G, employee Mrs E M Fraser, bds 260 Robie
Margaret, wid Edward, h 16 r Cunard
Margaret Miss, bds 38 Kent
Margaret, wid John, h 266 South
Margaret, wid Samuel, h 12 Chestnut Place
Mary, wid James, h 268 South
Michael, laborer, bds 16 r Cunard
Nicholas, stonecutter, bds 38-42 Up Water

GRANT, OXLEY & CO. M. C. Grant, H. Oxley
COMMISSION MERCHANTS,
FIRE & MARINE INSURANCE BROKERS.
Phœnix Assur Co., London, Eng, Capital $5,500,000
American Surety Co., Fidelity and Court Bonds.
68 BEDFORD ROW.

Grant Richard, laborer, 429 Barrington, died Nov 30, 1899
Richard, laborer, bds 177 Grafton
Robert, laborer Vict Gen Hospital, bds do
Samuel, bds 12 Chestnut Place
GRANT, SAMUEL, contractor and builder, 116 Windsor, h do
Samuel J, stonecutter, h 39 Lower Water
Simon, marble cutter, bds Eureka house, Up Water
GRANT, SUSAN, wid Alexander, baker, Ontario, cor Agricola, h do
Vincent, clerk Andrew Grant, bds 19 Brenton

BARNSTEAD & SUTHERLAND, The Celebrated W. & B. CORSET. 145 & 147 BARRINGTON ST.

T. F. COURTNEY & CO. FINE GROCERIES, FRUITS, &c.
Brunswick, Cor. Jacob Sts.
PHONE 393.

HALIFAX COOPERAGE. Established 1838. **L. Alfred Graves,** BARRELS & CASKS of all Kinds kept in Stock...

Grant William, clerk, bds 109 Lockman
William, bookkeeper Jas Scott & Co, bds 25 Morris
William, marine store, Stayner's Wharf, h 296 Gottingen
William H, porter A B Boak, h Maple, cor Cedar
William T, bookkeeper R N McDonald, h 104 West
Grantham Annie Miss, employee Moir's, bds 41 Birmingham
Emily Miss, employee Moir's, bds 41 Birmingham
Henry, laborer, h 41 Birmingham
Granville George E, bookkeeper Kenny & Co, h 57 Brenton
James M, clerk W & C Silver, h 57 Brenton
Samuel, shoemaker George S Yates & Sons, bds 186 Upper Water
Thomas B, h 57½ Brenton
Grassie Annie Miss, bds Dartmouth
Graveley Vance, clerk Bank of Montreal, gone to Moncton
GRAVELEY WILLIAM B., manager Bank of Montreal, h Rosebank, 163 Jubilee road, N W Arm
Graves Albert, fisherman, h 18 May
Charles H, hackman, h 32 Compton avenue
Charles W, employee R Taylor Co, ltd, bds 25 Bloomfield
Ernest, operator N S Tel Co, bds 32 Compton avenue
George W, hackman, h 2 Belle Aire Terrace
George W, jr, tinsmith and plumber, bds 2 Belle Aire Terrace
Georgina C, wid Amos T, h 13 Creighton

GRAVES L. ALFRED, 158 Lower Water St., Prop. Halifax Cooperage, Manufacturer of Pork, Salmon, Mackerel, Shad and Herring Barrels. Cooperage stock of every description waiting your orders. h 79 Birmingham. *see top lines*

Graves Lewis F, asst bookkeeper A J Grant & Co, bds 13 Creighton
Mary Mrs, h 542 Upper Water
Minnie Miss, tailoress Clayton & Sons, bds 2 Belle Aire Terrace
Noah, of Hosterman & Graves, h 30 Maynard
Norman L, teamster A M Boutilier & Co, bds 32 Compton avenue
Richard J, hackman, bds 2 Belle Aire Terrace
Susan, wid Edward, boarding house, 18 Blowers
Theodore, h 46 Creighton
William, hackman, bds 2 Belle Aire Terrace
William, hackman, bds 32 Compton avenue
Gray. *see also* Grey
Addie, wid William, h 43 West
Agnes Mrs, h 12 r Lockman
Annie, school teacher, bds 43 West
Arthur, porter New Victoria Hotel, bds 17 Lower Water
Arthur J, presser, bds 60 Sackville
Bernard L, clerk Clayton & Sons, gone to Port Hawkesbury, C B
Catherine, wid Warren, h 38 Falkland
Charles, laborer, h 2 Morris

CRAGG BROS. & CO. COR. BARRINGTON & GEORGE STS. Hardware Novelties.

Who is THE PEOPLE'S FRIEND? Try FRANCIS For FURNITURE. Argyle, Cor. Buckingham Sts.

FERGUSON & COX, BOILERMAKERS AND ENGINEERS.
Repair Work Promptly attended to.
488 to 492 UPPER WATER ST. Phone 1166.

Gray Charles H, gone to South Africa
Charles W, clerk Union Bank, gone to St Peter's, C B
Charles W, carpenter, h 122 Maynard
Edward W, employee R I Hart, h 17 Lower Water
Edwin, printer Herald Bub Co, bds Dundas, Dartmouth
Ella, employee Clayton & Sons, bds 43 West
Ester, bds 223 Grafton
Frederick, variety, h 86 Albermarle
G Harry, clerk Crowell Bros, h Dartmouth
George S, agt London Life Ins Co, Roy bldg, bds 125½ Dresden row
George W, clerk Marine & Fisheries, h 112 Queen
Harry, locksmith T W Bateman, h Coburg Road
Hattie Miss, dressmaker, bds 36 Dresden Row
Herbert, bookkeeper Roberts, Simpson & Co, bds 18 Green
Herbert J, clerk Metropole building, bds 122 Maynard
J Elbert, builder and contractor, 49½ Maple, h do
James, boiler maker, h 114½ Hollis, room 21
James A, carpenter, h 60 Sackville
Jennie Miss, dressmaker, bds 23 Maynard
Jeremiah, carpenter, h 65 Willow
John, grocer, 122 Gottingen, h 116 do
John A, printer Chronicle, bds 36 Dresden Row
John D, bookkeeper F D Corbett & Co, bds 8 Moran
Joseph, employee R I Hart, h Dresden Row, cor Sackville
Joseph, storekeeper R I Hart, h 125½ Dresden Row
Josiah, pilot, bds 2 Uniacke
Katherine, wid Warren, groceries, 23 Maynard, h 38 Falkland
Lucina, wid James, h Rottenburg Row
Mary, wid Oliver, h 119 Creighton
Mary E, wid Daniel, h 8 Moran
Mary J, wid B G, h 103 Pleasant
Millie, dressmaker, bds 43 West
Nellie Miss, employee C F, bds 38 West Young
Obediah, truckman, h 57 Gerrish
Oliver, carpenter, h 119 Creighton
Patrick, laborer, h 30 Maynard
Sarah Miss, seamstress, h 11 Rottenburg
Victor G, clerk, gone to Montreal
Warren, maker New Process Bkg Powder, 33 Agricola, h do
Warren, storekeeper Brown & Webb, h Agricola cor Harris
William F, harness maker J F Kelly, bds 23 Maynard
William H, clerk postoffice, h 55 Russell
William S, of O'Mullin, Parsons & Gray, bds 8 Moran
William Y, h Prince's Lodge, Bedford Road, w s
Graydon E Mrs, matron Soldiers' and Sailors' Inst, 74-76 Up Water, h do
George, mgr Sailors' Home, died Dec 7, 1899
Grayton David, teamster, h 120 Longard road

J. H. EMMETT'S, 88 GOTTINGEN STREET. TELEPHONE 1126.
Fresh and Cured PORK, Sugar-Cured HAMS and BACON, at

J. C. DUMARESQ & SON, Architects
HALIFAX, - N. S.

Halifax Undertaking Co. GORDON & KEITH, Props. Telephone 387. Night Phone 551.

Greasley Minnie A Mrs, bds 3 Chestnut Place
Great London & China Tea Co (A P Torreus), 209 Barrington
GREAT ROCK ISLAND ROUTE, Geo C Cook, agent, 47 Upper Water, and Esplanade, Sydney, C B
GREAT WEST LIFE ASSURANCE CO. OF WINNIPEG, Thompson & Mitchell, Wright's marble bldgs, 78 Barrington
Green Annie, wid John, bds 26 Bilby
Charles, machinist, h 222 Agricola
Charlotte, wid William, h 24 Lower Water
Daniel W, employee of Longard Bros, bds Acadia House
Edward, pressman Acadian Recorder, bds 132 Grafton
Edward A, employee A S R, h 94 Kenny
Edward T, laborer, bds 94 Kenny
GREEN FREDERICK W, mgr Confederation Life Assoc, rooms 64 to 68 Metropole Bldg, 193 Hollis, h 126 Young Avenue
H Burton, laborer, h 6 John's Lane
Harriet, wid Charles, h 79 Cornwallis
James, engineer, h 132 Grafton
John A, mgr Acadia House, 97-99 Upper Water, h do
Lena Miss, employee Egyptian Rheumatic Oil Co ltd, bds 94 Kenny
Robert, laborer, h 31 Islesville
Theodore E employee A S R, bds 94 Kenny
William, driver, h 24 Lower Water
William H, employee A S R, bds 94 Kenny
William J, laborer, h 534 Upper Water
Greenan James, carpenter, h 421 Barrington
Greenaway John, employee Ungar's Laundry, h 61 Grafton
Greenhill Edward, variety, h 113-115 Albermarle
Greenough Frank H, employee Cotton Factory, bds 45 East Young
Frederick, teamster Bauld Bros & Co, h 8½ Pleasant avenue
Hannah Miss, employee C F, bds 72 Willow
Henry, bicycle machinist, bds Blowers
Herbert E, car inspector I C R, h 45 East Young
John, coachman, h 57 Coburg Road
John M, asst undertaker H U Co, bds Henry
Greenshields S Son & Co, wholesale dry goods and carpets, Montreal, T A Cossman, agent, Roy Building, room 18
Greenway John, city sub collector, City Hall, h 22 Moran
Greenwood Alice Miss, bds 28 Birmingham
Annie Miss, bds 28 Birmingham
Clifford A, clerk W & C Silver, h 128 Lockman
Emily B, wid Edward G W, bds 53 Seymour
Emma, wid Robert, h 9 Stevens' Lane
George, hostler Wm Robinson, h 6 Bishop
Herbert A, mgr George Rent's, h 128 Lockman
John, cooper, h 28 Birmingham
Rupert P, draughtman and accountant, h 53 Seymour
Thomas, artilleryman, h 9 Maynard

H. H. FULLER & CO. Wholesale & Retail HARDWARE & MINING SUPPLIES. 41, 43 and 45 UPPER WATER STREET.

Repairs to Jewellry Watches, Clocks, Etc, Etc. J. CORNELIUS, JEWELLER. 99 Granville St.

W. H. DRAKE, Fine Groceries, Fruits, Farm and Dairy Produce.
105 BARRINGTON, COR. PRINCE.

J. A. Hancock, LAMP FIXINGS, CANADIAN and AMERICAN OIL.
65 GOTTINGEN STREET.

Gregeo Henry, machinist McDonald & Co, bds 18 Blowers
Gregoire Alfred, Central Fish Market, 22 Jacob, h 147 Brunswick
Frank, clerk A L Doyle & Co, bds 3 Vernon
George, Fish Market, Market Wharf, h 147 Brunswick
George, porter, gone to South Africa
Gregor Emily, wid Dr Wm, bds 14 South Park
Gregory Brother, prefact St Patrick's, h 86 Mumford Road
John E, laborer, h 7 Argyle
Greig Charles, engineer s s City of Montecello, h 20 Maynard
Charles A, clerk Wood Bros & Co, bds 94 Maynard
Frank, printer, gone to Boston
Franklyn, engineer s s Wilfred Co, h 94 Maynard
Wallace, engineer, gone to Boston
Grey. *see also* Gray.
Charles M, seaman, bds 119 Creighton
George H, carpenter, h 8 Sullivan
Mary, wid Oliver, h 119 Creighton
Oliver, carpenter S M Brookfield, bds 119 Creighton
Wm G, laborer Dockyard, h 93r Campbell Road
Grierson Fannie Miss, school teacher, bds 51 Charles
John, missionary, h 51 Charles
Marie H Miss, school teacher, bds 51 Charles
Griffin Bridget, wid Capt James, bds 201 Agricola
Edward J, engineer, h 85 Cunard
Edward L, clerk Crowell Bros, bds 33 Willow
Eliza, wid Walter, h 188 Albermarle
Frank, clerk P O Inspector's Office, bds 22 Church
James, clerk H H Fuller & Co, bds 66½ Maitland
James, clerk James McLearn & Son, bds 33 Willow
Jeremiah, laborer, h 38 Lower Water
Johanna Miss, housekeeper, h 186 Grafton
Johanna, wid Michael, h 33 Willow
John, laborer, h 38 Lower Water
John, laborer, bds 188 Albermarle
John, clerk, bds 66½ Maitland
John, plumber, gone to Boston

GRIFFIN, JOHN P.,
Bookseller, Stationer, Newsdealer, &c.,
MAGAZINES, NEWSPAPERS, TOY WAGGONS, CARTS, ETC.
17 Jacob, h 66½ Maitland

Griffin Maria, wid John, h 61 Dresden Row
Mary Miss, clerk J P Griffin, bds 66½ Maitland
Mary, wid Michael, bds 22 Church
Mary A Miss, tailoross, bds 186 Grafton
Michael, hackman, 95 Brunswick, h 93 do
Michael, hackman, h 109 Brunswick
Michael J, bookkeeper Power & Co, h 9 Moran

Fairy Baking Powder, SUPERIOR STRENGTH. Two teaspoons only to Quart Flour.
18 GERRISH STREET.

JAS. DONOHUE,

Manufacturer of COPPER and GALVANIZED IRON CORNICES.
76 ARGYLE STREET.

HALIFAX. Gr 259

GRIFFIN & KELTIE, (Robt. F. Keltie.)

323-325 BARRINGTON STREET.



Polished Granite and Marble Monuments, Marble Floors. Basin Tops and every kind of Building work.



LONDON LIFE INSURANCE CO.,

OF LONDON, CANADA.

Incorporated 1874. CAPITAL, $25,000.00
Branch Offices, Rooms 17, 18 and 19 ROY BUILDING, BARRINGTON STREET.
Issues all the modern Insurance Contracts including Industrial Insurance.

Nora, wid Michael J, h 66½ Maitland
Patrick, bricklayer S M Brookfield, h 186 Grafton
Patrick J, wine merchant, 9 Agricola, h do
Richard, employee R Taylor Co, Ltd, h 201 Agricola
Thomas M, teamster A Keith & Son, h 186 Grafton
William, teamster, h 95 Brunswick
William E, hackman, 95 Brunswick, died Oct 21, 1899
Griffith Bertha M Miss, employee R Taylor Co, Ltd, bds 17 Bauer
Blanche D, operator Taylor's shoe factory, bds 17 Bauer
Henry, laborer, h 7 Yale
Horton, laborer, h Cable house, ¼ Pleasant
John, plasterer, h 17 Bauer
John, employee Davidson Bros, bds 17 Bauer
John W Mrs, restaurant, 291¾ Barrington, h do
John W, seaman, h 291¾ Barrington
Leo D, electrician, bds 124 Pleasant
Lewis, employee Davidson Bros, bds 17 Bauer
Walter L, clerk Buckley Bros, bds 17 Blowers
Griggs George H, officer S S Lily, h 4 Poplar Grove
Grimes Alfred H, electrician Mar Elec Co, bds 38 Pleasant
Grimshaw William, sgt-major 66th P L F, h 6 Harris, in South Africa

Dr. George H. Fluck,

DENTIST,
122 HOLLIS STREET.
Opp. Halifax Hotel.

Nova Scotia Dairy, ALEX. BOND, Proprietor. PHONE 625. 35 KAYE STREET.

BARNSTEAD & SUTHERLAND, 145 & 147 BARRINGTON STREET, Newest Dress Goods.

Gripsack The, monthly periodical, Chas Rent, mgr Halifax office, room 8, Roy building
Griswold Andrew, mason, h 113 Gerrish
Frederick, employee Hillis & Son, bds 16 Needham
James, employee A S R, h 16 Needham
Walter, apprentice J Hillis & Son, bds 16 Needham
Grono Arthur M, hackman, h 55 Birmingham
Frank, laborer N S Nursery, bds 6 Blowers
George, coal measurer, h 32 Falkland
Grose F H, officer in charge of works dept, H M Dockyard, h do
Grosse James, laborer, h 25 Maitland
Grosvenor Hotel, H M Williston, prop, 7 and 9 Hollis
Grouce William, laborer, bds 125 Brunswick
Grove House, Mrs O'Connell, prop, 48 Gottingen
Groves Charlotte, wid Joseph, bds 208 Lower Water
James, temperate drinks, 181 Gottingen, h do
Gruby Henry, cook, h 106 Maitland
Gualbert Sister, tchr St Mary's Girl's School, Grafton, bds 4 Barrington
Gualtieri Giuseppe, musician, bds 216 Grafton
GUARANTEE COMPANY OF NORTH AMERICA, J C Mackintosh, agent, 166 Hollis
GUARDIAN FIRE ASSURANCE CO., Alfred Shortt, agent, 151 Hollis
GUE THERON R., president Acadia Powder Co, Ltd, offices 61-63 Metropole building, 193 Hollis, h 85 Victoria Road
Wallace, clerk Acadia Powder Co, bds 85 Victoria Road
Guess Edward, blacksmith, h 145 Campbell Road
James, pipe fitter, bds 145 Campbell Road
John R, blacksmith, h 130 Campbell Road
Mary, grocer, 130½ Campbell Road, h 130 do
Guihan Florence, wid John, h 163 Brunswick
Guildford Alexander, machinist W & A Moir, bds 77 Cunard
Robert A, bookkeeper W & A Moir, h 77 Cunard
Robert D, pattern maker W & A Moir, bds 77 Cunard
Guinan James, machinist I C R, h 20 Duffus
Gullickson Henry, prop Newfoundland Hotel, 132 and 134 Lower Water
James, bartender, bds 132 Lower Water
Gully John P, painter, bds 33 Willow
Gumb Catherine Miss, postmistress, bds 425 Quinpool road
Catherine, wid William, postmistress, h 425 Quinpool road
William, gardener, bds 425 Quinpool road
Gunn Alexander, bds Oakland road, died July 4, 1899
GUNN & CO., LTD., Millers, E. Sullivan, Manager. Flour, Feed and Grain. 19 to 21 Campbell Rd
Daniel, of Gunn & Co, bds 17 Russell
David A, storekeeper G P Mitchell & Sons, h 49 Wellington
Elijah A, porter Smith Bros, h 22 Cornwallis

FINE JEWELLERY TO ORDER. J. CORNELIUS, JEWELLER, 99 Granville St.

Halifax Undertaking Co. Formerly J. SNOW & SON, FUNERAL DIRECTORS 46 ARGYLE ST. Telephone 387 A. W. Purcell, Mgr. Night 551.

Gunn Fairly Gordon, wid Alexander, h 8 Murray Place
William, conductor I C R, h 9 Richmond
Gunnell Rachael A, wid William H, h 221 West Young
Gunning Alfred E, commission merchant, h 27 Kaye
GUNNING CHARLES W., agent London Life Insurance Co, Roy building, Barrington, h 153 Morris
Gunther Konrad, tailor Stanford & Dirmer, bds Colonial Hotel, 22 Argyle
Gurney A B, lieut Co H, 3rd Batt R C R, Wellington Barracks
Gustavson Frank, seaman, h 45 Maynard, died Feb 24, 1900
Guthroe Baptiste, porter Black Bros & Co, h 28 Coburg Road
Guy Frank, printer, Herald, bds 43 Seymour
George, truckman, h 139 Pleasant
George W, truckman John Tobin & Co, h 43 Seymour
Samuel E, bookkeeper Wm Stairs Son & Morrow, h 34 Lucknow
William, 1st mate "Florida" h 78 Willow
Guynan James, emp I C R, h 20 Duffus
Mary, wid Thomas, bds 26 Duffus

H

Habbitt Charles, laborer, bds 196 Upp Water
Hackett John R, tram conductor, h 44 Bauer
Minnie, employment office, h 44 Bauer
Hagan John C, operator Halifax and Bermuda Cable Co, bds Glenwood, 13 South
Hagerty Edward C, Caledonia Hotel, 13 Upper Water, h 105 Creighton
Harry B, H M Customs, h 16 Smith
M J, clerk John Tobin & Co, bds 21 Inglis
Patrick P, customs officer, h 21 Inglis
Haggart Annie M, wid Peter, h 14 Pleasant
Peter, merchant, h 14 Pleasant, died Mar 18, 1900
Lonzo, h 128 Albermarle
Haight Harry B, mining engineer, in New York
Haley, *see also* Healy
Anthony P, teamster Dawes & Co, bds 11 Annandale
Arthur, clerk P O, bds 62 Agricola
Edward, teamster, h 17 West Harvey
George, electrician, h 6 Falkland
John, teamster, h 6 Maple
Katie Miss, teacher, Young St School, bds 153 Lockman
Lawrence, printer, Acadian Recorder, bds 153 Lockman
Michael, shoemaker, 38 Agricola, h 62 do
Michael jr, printer, bds 62 Agricola
Thomas, plumber, bds 62 Agricola
William, clerk, bds 62 Agricola
William, teamster, bds 17 West Harvey
William, candy maker, h 62 Agricola
William, commercial traveller, bds Queen Hotel

A. C. COGSWELL & SON, DENTISTS. 105 HOLLIS STREET. Two Doors North Halifax Hotel.

OFFICE, QUEEN BUILDING, 177 HOLLIS ST., HALIFAX. ROYAL Ins. Co. C. A. EVANS, Resident Secy. FRANK RHIND, City Agent.

GRAHAM & PICKLES, ELECTRICAL ENGINEERS. Electric Bells, Telephones, &c. 45 DUKE ST. Phone 277.

Haley William W, clerk Dawes & Co, bds 46½ Spring Garden Road
Haliburton Alfred A, ledger keeper, John Tobin & Co, h 1 Green
Halifax Academy County, 83 Sackville, cor Brunswick, W T Kennedy, principal
Halifax Academy County, manual training rooms, 13 Brunswick
HALIFAX BANKING CO., H N Wallace, cashier, 53-55 Up Water
HALIFAX & BERMUDAS CABLE COMPANY, LIMITED, D Budge, general station superintendent, 201 Hollis
Halifax Book Bindery, Cunningham Bros, 197 Hollis

Halifax Breweries, Ltd. A. E. Curren, Mgr.
BREWERS & MALTSTERS.
MANUFACTURERS OF THE CELEBRATED
HOWARD'S ALE & STOUT.
Breweries at Halifax, Dartmouth, and Charlottetown, P. E. I.
Head Offices, 50-56 Duke St. **Telephone 98.**

Halifax Board of Trade Offices, C M Creed, secy, 54 Bedford Row
Halifax Chrome Co, H M Wylde, Metropole building, 193 Hollis
Halifax Cigar Company, J Sievert, mgr, 187-189 Hollis
Halifax Club, John T Wylde, secy, 172 to 176 Hollis
Halifax Coal Co (R Bauld, G E VanBuskirk), coal dealers, 79 Up Water
HALIFAX COMMERCIAL COLLEGE, S E Whiston, 95 Barrington
HALIFAX CONSERVATORY OF MUSIC, C H Porter, director, Ladies' College
HALIFAX COOPERAGE, L A Graves, prop, 158 Lower Water
Halifax Curling Rink, C Leahy, caretaker, 14 to 16 South Bland
Halifax Dispensary, 31-35 Brunswick
HALIFAX ELECTRIC TRAMWAY CO., LTD., Hon. David MacKeen pres, B F Pearson sec, 5 to 15 Lower Water
Halifax Feed Agency, W P C Inglis, prop, 50-52 Gottingen
HALIFAX FIRE INSURANCE CO., secy-treas Thomas Goudge, 60 Bedford Row. *see adv per index*
Halifax Fish Drier, Collas Whitman & Co, ltd, Liverpool Wharf
HALIFAX THE GRAVING DOCK CO., AND CHEBUCTO MARINE RAILWAY, S M Brookfield, mgr, 70 Granville
Halifax Hair Dressing Parlor, Robert Taple prop, 97 Hollis
HALIFAX HOTEL, H Hesslein & Sons, props, 97-103 Hollis, phone 182. *see adv per index*
Halifax Infirmary, 14 Barrington
HALIFAX LADIES' COLLEGE, Rev Robert Laing, President, Miss Ethelwyn R Pitcher, principal, 164-172 Pleasant. *see adv per index*

..NECKTIE IMPORTERS.. COLWELL BROS. 123 Hollis St.
CRAGG BROS. & CO. Games
18 GEORGE STREET. OF ALL KINDS.

JOHN SNOW & SON, NOW The Halifax Undertaking Co.
Telephone 387. Night Phone 551. 56 ARGYLE ST.

Halifax Land Co, ltd, J W Chandler, secy, 18 Sackville
Halifax Land Improvement Co, ltd, A M Fraser, secy, 157 Hollis
Halifax Lending Library The, Mrs Blois, mgr, 101 Hollis
Halifax Lodge K of P, No 12, 45 Sackville
HALIFAX MEDICAL COLLEGE, College, cor Carleton
Halifax Old Ladies Home, 222 to 228 Gottingen
HALIFAX PILOT OFFICE, Capt J Taylor Wood, secretary and treasurer, 70 Bedford Row
Halifax Portrait Company, H Pliskow, mgr, 169 Barrington
HALIFAX PRINTING CO., (West & Schaffer, props.), **Printers' Show Work a Specialty, 161 Hollis.**
Halifax Steam Cooperage, Kavanagh & Co, 76 to 84 Lower Water
Halifax Shovel Co, E L Fenerty, St Margaret's Bay Road
Halifax Steam Dye Works, J K Hubley, prop, 566 Upper Water
Halifax Steam Laundry, Pleasant Avenue
Halifax Tow Boat Co, ltd, F D Corbett & Co, agts, 135 & 137 Lr Water
Halifax Trading Stamp Co, Mary Kennedy, mgr, 118 Granville
HALIFAX TRANSFER CO., head office 134 Hollis, phone 581, North End Stables, 130 to 134 Lockman phone 747. *See adv per Index.*
HALIFAX UNDERTAKING CO., A W Purcell, manager, 56 Argyle. *see top lines.*
Hall. *see also* Halls.
Arthur B, barber, 120 Cunard, died Aug 12, 1899
Arthur J, cabman, h 20 Bilby
Charles H, driver D H Campbell, bds 224 Morris
Edmund N, customs clerk, h 224 Morris
Emma Miss, matron Home for Aged Women, h do
George, laborer, h 253 Agricola
George A, clerk Works & Mines Dept, h Tulip, Dartmouth
Harry M, clerk A M Bell & Co, bds 224 Morris
James A, mgr Furness, Withy & Co, ltd, h 36 Edward
Jane Miss, bds 76 Veith
Jane, wid John, prop Strathcona House, h 38 Hollis
John R, stevedore, h 2 Veith
Malcolm McF, clerk W B Arthur & Co, h 18 Robie
R Branso, porter C P R, bds 152 North
Samuel, railway mail clerk, h 17 Victoria Road
Scott N, barber, 275 Barrington, h 31½ Allen
William E Rev, Baptist, h 93 North
W Lawrence, law student Borden, Ritchie & Chisholm, bds 93 North
Hallett. *see also* Hollett.
Ann, wid, 5 Needham, died Feb 9, 1900
Henry, seaman, bds 169 Upper Water
Henry L, grocer, 23 Hollis, h 19 Morris
James, carpenter, h 10 Pepperal
Samuel, peddler, h 10 Pepperal

MONAGHAN & CO. CONTRACTORS and MASONS.
Jobbing promptly attended to. 234 Gottingen Street. Telephone 562.

Dr. George H. Fluck, DENTIST. 122 HOLLIS STREET. Opp. Halifax Hotel.

LONDON LIFE INSURANCE CO. OF LONDON, CANADA.
Issues all the Modern Insurance Contracts, including Industrial Insurance.
Incorporated 1874. CAPITAL, $250,000 00
Branch Offices, Rooms 17, 18 and 19
ROY BUILDING, BARRINGTON STREET.

J. A. HANCOCK, China, Glass & Earthenware
65 GOTTINGEN ST.

Hallett Samuel, bartender, 132 Lower Water, died Jan 18, 1900
HALLIDAY JAMES, merchant tailor, 229 Barrington, h 9 Tobin
see bottom lines.
W A, operator Commercial Cable Co, h 125 Dresden Row
Halls Mary, wid George, h 43 South Park
Hambridge Emma Miss, bookkeeper P & M House, gone to Boston
HAMES W JAMES, pork dealer, 31 to 35 Argyle cor Sackville, h 95 LeMarchant. *see adv per index.*
William J, jr, clerk W J Hames, bds 95 LeMarchant
Hamilton A H Miss, school teacher, bds Duffus
Bessie Miss, nurse V G Hospital, h do
Charles E, dry goods, 19 Spring Garden Road, h 25 Brenton
Charles S, seaman, bds 35 Pepperal
Edgar H, groceries, 105 Gottingen, bds 68 Brunswick
Eliza Miss, washerwoman, bds 189 Albermarle
Frances, wid John, h 35 Pepperal
Frederick A, electrical engineer, h 151 Hollis
George, seaman, h 34 Summer
George A, employee I C R, h 71 Duffus
G J & Sons, (Chas E Butler, mgr), biscuits and confectionery, 269 Barrington
Harriet Miss, teacher, bds 71 Duffus
Henry Mrs, h 189 Albermarle
Hugh F, employee H M Customs, h 176 Robie
Isabel A, physician, bds 305 Brunswick
Isabel Miss, professional nurse, bds 6 Chestnut Place
James, laborer, h Africville, e s
James, inspector D W T, h 92 North
HAMILTON JAMES T., merchant tailor, mayor of Halifax, 125-127 Hollis, h do
John, conductor I C R, bds 210 Brunswick
Joseph, govt inspector D W T, h 62 North
HAMILTON JOSEPH W., Produce and Commission Merchant, 255 Barrington, h 422 Kempt road
Lily Miss, bds 189 Albermarle
Mary, wid John, h 71 Duffus
Matilda, wid William, h 6 Chestnut Place
Newton A, clerk I C R freight office, bds Farmers' Hotel
Robert W, seaman, h 35 Pepperal
Sarah J Miss, h 46 Louisburg cor Pepperall
Sophia, wid Harry, h 189 Albermarle
T Frank, h 48 South
Wm R, 2nd asst city clerk, drowned Sept 4, 1899
William H, of Brown Bros & Co, h 6 Chestnut Place
Yates, laborer, h 162½ Creighton
Hamlin William, policeman, h 2 Wright avenue
Hamill Allan, laborer, 10 Mitchell, died Aug 13, 1899

JAMES HALLIDAY, Fine Tailoring.
229 BARRINGTON ST.

P. J. HANIFEN, --Fine Tailoring--
23 BARRINGTON ST.

Hamm Charles W, grocer, 105 Agricola, h 105 do
Charles, teamster George A Pyke & Son, bds 22 Isleville
Clara Miss, employee Clayton & Sons, bds 35 Acadia
George, laborer, h 129 Chebucto Road
Harry, teamster, bds 39 Acadia
Hilton, clerk, bds 35 Acadia
Isabella Miss, clerk office registrar of deeds, h Dartmouth
James, carpenter, h 39 Acadia
James M, printer N S Printing Co, bds Ochterloney, Dartmouth
John J, foreman J Hillis & Son, h 35 Acadia
Lewis F, salesman Gordon & Keith, bds Ochterloney, Dartmouth
Robert, moulder J Hillis & Son, bds 35 Acadia
Thomas, laborer, h 478 Upper Water
William A, plumber, bds 105 Agricola
William S, employee J Hillis & Son, bds 39 Acadia
Hampden Abraham, shipwright, h 182 Creighton
Hammond Havelock L, printer Chronicle, bds Globe hotel, 277 Barngt'n
Hampshire John, employee H M D, h 19 Macara
Hampson John E, mining engineer, h 31 Mumford Road
Hancock Edwin H, oil dealer, h Groveside, 255 Quinpool Road
HANCOCK JOHN A., china, crockery, glassware, etc, 65 Gottingen, h 67 do. *see top lines*
John E, checker, drowned Sept 4, 1899
William, letter carrier, h 10 Belle Aire Terrace
Hand Clement, mason and grocer, 21 Maple, h do
Handley. *see also* Hendley
George G, tailor, 9 Blowers, bds 16 Pleasant avenue
J H, bds Elmwood, South cor Pleasant
James, laborer, h 164 Lower Water
James jr, laborer, bds 164 Lower Water
John, laborer, bds 164 Lower Water
John, porter Brown & Webb, h 28 Almon
John J, printer, bds 16 Pleasant avenue
John R, bds 209 Pleasant
John W, liquors and groceries, 89-91 Gerrish, h 87 do
Theresa, wid John, h 16 Pleasant avenue
Hanebarry William J, emp Moir, Son & Co, h 10 No Brunswick Court
Hanifen Daniel J, tailor, bds 115 Lower Water
HANIFEN PATRICK J., merchant tailor, 23 Barrington, bds 115 Lower Water
Hanlan James F, news agent, h 223 Agricola
Hann Thomas, stevedore, h 478 Upper Water
Hannan James, painter H M Dockyard, bds 42 Lockman
Joanna Miss, h 6 Queen
William D, teamster Ungar's Laundry, h 5 Pleasant
Hannigan Arthur, carriage blacksmith, bds 13 James
Arthur, carriage blacksmith, h 13 James
John, painter, h 13 James

P. J. HANIFEN, FINE TAILORING.
23 BARRINGTON ST.

P. J. HANIFEN, FINE TAILORING. 23 BARRINGTON STREET

Halifax Cooperage.
158 Lr. Water St.
Established 1838.
L. Alfred Graves,
BARRELS and CASKS OF ALL KINDS KEPT IN STOCK.

H. H. FULLER & CO.
Are Agents for Nova Scotia for the Norwich Belt Mfg. Co's. Oak Tanned Leather Belting.
41, 43 & 45 UPPER WATER STREET.

Hannigan Timothy, truckman, h 13 James
William, barber, 42 Agricola, h 1 Sarah
Hanrahan Augustine, painter, bds French House, 193 Lower Water
Edwin, teamster The Imperial Oil Co, ltd, 129 & 131 Up Water
Frank, policeman, h 21½ Duncan
Gilbert, harness maker J F Kelly, bds 208 Albermarle
Henry, hack driver, h 208 Albermarle
John, blacksmith, h 208 Albermarle
Thomas, laborer A Keith & Son, h 86 Lower Water
Hanright Frederick W, solicitor Italian Vice-Consul, St Paul's Building, 88 Barrington, h 46 South Park
Kate, wid Thomas R, h 46 South Park
Hansard Margaret, wid Arthur, h 122 Morris
Hanson Catherine, wid C M, h 9 Bland
Daniel, laborer, h 44r Dresden Row
Harry, court crier, Court House, h 99 Charles
Otto C, clerk Hattie & Mylius, bds 36½ Brenton
Peter J, porter Forsyth, Sutcliffe & Co, h Waverley
Harbor Master's and Port Warden's Office, 44 Bedford Row, phone 1053
Hardesty Herbert T, waiter, bds 67 Gottingen
William H, seaman, h 67 Gottingen
William H, jr, waiter Halifax Hotel, bds 67 Gottingen
Harding Annie Miss, matron Halifax Ladies' College, 164-172 Pleasant
F M Miss, bds Hazeldene
Lindley A, clerk J Hillis & Son, h 4 Veith
Thomas, packer G M Smith & Co, h 244 Gottingen

HARDING & THOMSON, (George K Thomson, D. D. S.), dentists, St Paul Building, 88 Barrington

Hardt Charles F, seaman, h 43 South Bland
Hardy Anne, wid Abram, bds 47 Shirley
Charles, car driver, h 188 Gottingen
Frederick, blacksmith, h 59 Bilby
F P A, Capt Army Service Corps, h 7 South
Thomas, porter Smith Bros, h 232 Gottingen
Thomas W, prop Continental Hotel, 100 and 102 Granville, h do
Hare Agnes Mrs, dressmaker, h 187 Agricola
James M, tailor, 187 Agricola, h do
Thomas, gardener V G Hospital, h 57 Henry
Thomas, printer N S Printing Co, bds 19 Henry
Thomas, stableman V G Hospital, bds do
Hargreaves James, chimney sweep, h 126 Kempt Road
Thomas, weaver, bds 126 Kempt Road
Harivel Stephen J, real estate agent, h 42 Willow
Harland May Miss, tailoress, gone to Boston
Richard, tailor, h 10 Agricola
Harley Fred William, builder, h 3 Bedford Avenue
Harmon Robert, engineer, bds 24 Agricola

Fairy Baking Powder, OUR MOTTO! Purity! Quality! Excellence! 18 GERRISH STREET.

C. L. ARCHIBALD & SON are constantly receiving from Boston Choice Bananas, Lemons, Tomatoes and Vegetables in their season. Ring up Phone 857. 27 SPRING GARDEN ROAD.

Harnish Duncan W, stableman, P Carroll & Co, bds 13 Harris
Nathaniel, laborer, h 209 Quinpool Rd
Harraher Martin, shoemaker, h 243 Creighton
William, mason, bds 48 Gottiugen (Jacob
Harrie Aaron, boatman, Pickford & Black's wharf, h cor Albermarle and
Harrigan Frederick, h 57 Hollis
John, laborer, h Argyle
Harrington Arthur E, agt Imperial Life Ins Co, h 64 Seymour
Arthur L, clerk Brown & Webb, bds 64 Seymour
C Sydney, of Harrington & Fullerton, h 115 South Park
HARRINGTON & FULLERTON, (C S Harrington, Q C, C P Fullerton), barristers, solicitors, etc, Rooms 3, 4, 5 Roy bldg, 59 Barrington. *see card opp barristers*
Jane, wid Cornelius, h 25 Cunard
John, cooper, h 425 Barrington
Joseph, porter Royal Hotel, bds 25 Cunard
Margaret Miss, tailoress, bds 25 Cunard
Wallace E, Customs dept, h 4 Quinpool Rd
Wallace H, traveller Webster, Smith & Co, h 3 Allen
William, sailmaker, bds 425 Barrington
William D, collector Customs, h Bedford
William H, merchant, h 164 Tower Rd
Harris Alexander, storekeeper, h Grafton
Ann, wid Samuel, bds 178 Argyle
C, employee R Taylor Co, ltd, h 13 Grey's Lane
Caroline, wid John, h 386 Dutch Village Road
Catherine, wid William V, h 139 South Park
Charles, painter, Martin & Moore, h 117 Cunard
Charles, carpenter, h 117 Cunard
Charles A, printer, Acadian Recorder, bds 147 South Park
HARRIS, CHARLES E., secretary and general manager N S Telephone Co, ltd, 26 Hollis, h 120 Morris
Charles H, harness maker, bds 178 Argyle
Claude H, clerk Halifax Banking Co, bds 120 Morris
David, tobacconist, 15 Gottingen, h do
Edward, bricklayer, bds 37 Shirley
Elizabeth, wid John, bds 17 Grafton
Elizabeth Miss, bds 17 Grafton
Emma Miss, tailoress, bds 127 Creighton
Frederick W, com traveller Miller Bros, h 37 Edward
George, clerk, bds 40 Gerrish
HARRIS GEORGE D., chemist A S R, bds 59 East Young
George F, bookkeeper A S R, bds 59 East Young
George H, 153 Brunswick, died Aug 9, 1899
George J, plumber, h 127 Creighton
Henry, foreman T Dixon, h 189 Brunswick
Henry J, tidewaiter customs, h 43 Spring Garden Road

OFFICE, QUEEN BUILDING, 177 HOLLIS STREET HALIFAX, QUEEN Ins. Co. C. A. EVANS, Resident Sec'y. E. F. DOYLE, Assistant Sec'y.

Dr. George H. Fluck, DENTIST, 122 HOLLIS STREET. Opp. Halifax Hotel.

SAUSAGES and BOLOGNAS a Specialty, at J. H. EMMETT'S, 88 GOTTINGEN STREET. PHONE 1125.

HARRIS & HORTON, ARCHITECTS. KEITH BUILDING, 41½ BARRINGTON ST.

Harris Henry S, bookkeeper, bds 133 Agricola
HARRIS, HENRY & CAHAN, (R C Weldon, Ph D, D C L, counsel; R E Harris, Q C; W A Henry, LL B; C H Cahan, LL B;) barristers, solicitors, etc, rooms 18 to 22 St Paul building, 88 Barrington. *see card opp Barristers*
Hezekiah H, carpenter, cor Robie and South, died Nov 13, 1899
HARRIS & HORTON, (W C Harris, W T Horton), architects, room 3, Keith building, 41½ Barrington. *see top lines*
J Clifford, of W T Harris & Son, h 7 Uniacke
James, laborer, h 13 Gray's Lane
James, clerk, bds 111 Campbell Road
HARRIS JAMES H, mgr N S Nursery, 254-255 Lockman, h 21 North
HARRIS JAMES J., mgr L Higgins & Co, h 92 Lockman
James R, clerk, bds 59 East Young
John, bartender Halifax Hotel, h 25 Brunswick
John C, of W T Harris & Son, h 7 Uniacke

HARRIS JOSEPH,

IMPORTER AND JOBBER IN

Watches, Rings, Pins, Chains, Collar & Cuff Buttons,

And a Full Line of JEWELLRY AND NOVELTIES.
Also NOTIONS AND FANCY GOODS.
SPECTACLES AND OPTICAL GOODS A SPECIALTY.

15 GOTTINGEN STREET. h do

Harris L A Miss, h 200 Lockman
Louis V, clerk G A Burbidge, bds 17 Victoria Road
Luke, storekeeper, h 10 Gray's Lane
Paulina, wid Henry, h 40 Gerrish
Percy C R, draughtsman H E Gates, bds 120 Morris
Richard V, brass finisher Macdonald & Co, h 110½ Creighton
Robert, bricklayer, h 37 Shirley
Robert E, Q C, of Harris, Henry & Cahan, h 88 Spring Gardeu Rd
Robert H, employee Globe Laundry, bds 17 Grafton
Robert O, clerk J M Walker, 38 Argyle, h 60 Sackville
S M (George J Harris), plumber, 26 Jacob
W Critchlow, A R C A, of Harris & Horton, bds Hillside Hall South
William, foreman Davidson Bros, Argyle, h 12 Jacob
William C, employee Recorder, h 241 Creighton
William C, sea captain, h 178 Argyle
William J, law student, J A Knight, bds 139 South Park
William T, of W T Harris & Son, h 133 Agricola
HARRIS, W. T. & SON, (W T Harris, J C Harris), contractors & builders, 190-192 Maynard. *see adv per index*

MAHON BROS. Grey & White COTTONS. 97 to 101 BARRINGTON ST.

Halifax Undertaking Co. Formerly J. SNOW & SON, FUNERAL DIRECTORS 46 ARGYLE ST. Telephone 387 A. W. Purcell, Mgr. Night 551.

HARRISON BROS., (H H Harrison, Jas Harrison) **Painters and Decorators. All kinds Paper, Glass, Paints, &c. in stock, 54 and 56 Barrington**

George, sea captain, h 365 r Campbell Road
George T, furniture dealer, gone to Boston
Henry H, of Harrison Bros, h 100 Pleasant
H Reid, advertising broker, 54 Barrington, bds 13 Morris
J W Capt, supt Furness, Withy & Co, ltd, h 6 North Bland
James, of Harrison Bros, h Dartmouth
John A, laborer, h 37 Chestnut
Margaret, wid Joseph, 176 Pleasant, died Oct 16, 1899
Samuel C, upholsterer, h 60 Henry
William, laborer, h 480 Gottingen
Harrop Frederick, laborer, h 3 Maynard

HARROW HOUSE SCHOOL, Head Master, G M Acklom, M A, Cambridge, 106-108 Tower Road

Harry Simon, laborer, bds 153 Brunswick
Harshman, *see also* Hurshman, Hashman
George, driver U P C, h 35 Jacob
George, storeman Pickford & Black's wharf, h 4 Allan
Hart Abner, com traveller C C Richards & Co, h 7 Compton Avenue
Annie, dressmaker, bds 11 Coburg Road
Bligh, com traveller, gone to Wallace Bay, Cumberland County
Edward F, bookkeeper Leslie Hart & Co, h 194 Gottingen
Emma, wid Rev Joseph, h 103 Queen
Ernest, bds 30 Kent
Frederick W, of Levi Hart & Co, h Armbrae, Oxford
George R, of R I Hart, Vice-Consul for Brazil, 45 Lower Water, h 30 Kent
Grace M Miss, teacher Tower Road School, bds 205 Pleasant
Guy C, of Lester Hart & Co, Pickford & Black's Wrf, h 97 S Park
Harriet, wid Levi, h 205 Pleasant
Harriet F, wid James E, gone to New York

HART HARRISON L., **Boots and Shoes, patronise home trade, 71 Gottingen, h 43 Windsor**

HART, H. MC., **ST. CROIX PAPER MILLS,** Only Mill in Maritime Provinces. **Red Brown Wrapping, Manilla Wrapping, Sheathing, Wood Board, Paper Bags. P. O. Box 227, Young & Hart's Wharf, Lower Water,** h 122 Spring Garden road, cor Summer

J Aden, bookkeeper Musgrave & Co, bds 11 Coburg road
Jairus, director Bank of Nova Scotia, h 190 Pleasant
James H, grocer, 11 Coburg road, h do
Levi, of Levi Hart & Son, h "Oakville" 24 Oxford

HART, LEVI & SON, (Levi Hart, Fred W Hart), West India merchants, Brown's Wharf, 153 Lower Water. *see adv per index*

JAS. J. LeMARCHANT, PIANO MAKER. All kinds of Musical Instruments TUNED & REPAIRED. 279 BARRINGTON ST.

W. H. DRAKE, Fine Groceries, Fruits, Farm and Dairy Produce. 105 BARRINGTON COR. PRINCE.

Nova Scotia Dairy, ALEX. BOND, Proprietor. PHONE 628. 35 KAYE STREET.

Hart Maria Wylde Cunningham, wid, 29 Tobin, died July 2, 1899
Rachael, wid William, h 42 Bauer
HART, R. I., Com & West India merchant, 41 to 47 Lower Water, h 205 Pleasant
Thomas, boiler-maker, h 10 North Brunswick Court
Walter J, clerk, gone to S Africa, on contingent
William A, cashier Amer & Can Express Co's, bds 7 Compton Ave
Hartery Margaret, wid George, h 28 Blowers
Mary, wid Edmund, h 28 Blowers
HARTFORD FIRE INSURANCE CO., THE, Jack & Bell, agents, 175 Hollis.
Hartigan Bernard, machinist, W & A Moir, bds 230 Argyle
Catherine Sister, teacher Summer St School, bds Con Sacred Heart
M Laura Miss, bds 230 Argyle
Mary, wid Bernard, prop American house, 230 Argyle
Hartland John W, laborer, bds 202½ Argyle
Hartlen, *see also* Hartland, Hartling
Albert A, butcher, h 33 East Young
Alex, emp Henderson & Potts, bds 26 West Young
Arthur H, fish dealer, h 148 Grafton
Beatrice, tailoress, Jas Halliday, bds Kaye
Benjamin, butcher, h 8 Rector
Blanche, employee Moir, Son & Co, bds 33 East Young
Charles F, car cleaner I C R, h 279 Campbell Road
Cornelius, laborer, h 188 Albermarle
Ernest, emp A S R, bds East Young
Edward, carpenter, h 271 Robie
George, victualler, 104 Barrington, h 97 Robie
George, truckman, h Pipe Line Road, off St Margaret's Bay Rd
George C, of G C Hartlen & Co, h 185 Gottingen
G C & Co, (G C Hartlen, W J Mont), victuallers, 82½ Gottingen
George StC, clerk, bds 97 Robie
Heber, victualler, h 168 North
Henry, h 338-340 Upp Water
James, butcher, h 12 Kaye
James E, laborer, bds 33 East Young
John E, clerk, bds 185 Gottingen
John J, carpenter H M Dockyard, h 23 Starr
Welsford R A, barrister, etc, room 2, Roy building, h 93 Robie
William E, teamster, bds 97 Robie
William, carpenter, h 14 Kempt Road
Hartley George, accountant cotton factory, h 352 Gottingen
Henry, seaman, h 347 Brunswick
Norman, mechanical supt Herald Pub Co, h 40 Inglis
Norman V, linotype machinist, bds 93 Hollis
Hartling Walter A, shipwright H M Dockyard, h 90 Charles
Hartnett Dennis, farmer, h 119 Chebucto Road

FARQUHAR BROS. Gass Fitters and Plumbers. 16 BARRINGTON STREET PHONE 860.

T. F. COURTNEY & CO. FINE GROCERIES, FRUITS, &c. Brunswick, Cor. Jacob Sts. PHONE 898.

LEWIS ARCHIBALD, CARPENTER & BUIDLER, 132 SOUTH ST. Jobbing promptly attended to. Phone 1094. See Adv.

Hartnett Edward J, milkman, h 257 North
Patrick J, grocer, 127 Chebucto Road, h do
Richard J, truckman, h 19 Swaine
Hartry Mary, wid John, h 122 Maitland
Michael, teamster J A Leaman & Co, h 122 Maitland
Peter J, bartender, bds 122 Maitland
Harvey. *See also* Hervey.
Alfred, shoemaker, 146 Quinpool Road, h 83 Windsor
Alfred, hack driver, variety, 45 Cunard, h do
Allan, hackman, h Agricola cor Cunard
Blanche Miss, artist, bds 4 West Harvey
Caroline, wid Thomas, h 83 Windsor
Charles H, wholesale grocer, 10 & 12 Sackville, h Dartmouth
Edward, carpenter, h 103 Gerrish
Elvira Miss, nurse, V G Hospital, h do
Francis H, milk dealer, h 264 Chebucto Road
George, bartender, h 279 Robie
George, milkman, h 576 Gottingen
George A, driver V G H, bds 576 Gottingen
Harry, clerk George A Cook & Co, bds 6 Proctor's Lane
Harry W, milk dealer, h 95 Mumford Road
James B, milk dealer, h 264 Chebucto Road
HARVEY JOHN H., secretary Acadia Fire Insurance Co, 58 Bedford Row, h 137 South Park
Mary J Miss, clerk Smith Bros, bds 103 Gerrish
Maud Miss, bds 83 Windsor
Newton, farmer, bds 576 Gottingen
Peter, laborer, h 257 Albermarle
Peter, laborer, h 165 Gottingen
Peter T, dairyman, h 6 West Harvey
Stewart, driver Brander, Morris & Co, h 220 Gottingen
Walter S, bds 31 Cedar
William C, accountant Union Bank, bds 137 South Park
HARVEY, WILLIAM J., Dairyman, h 4 West Harvey
Harward Major H B, Pay Department, bds "Elmwood"
Hashman. *see also* Hurshman.
Albert, teamster, bds 17 May
Angus, employee Cotton Factory, h Kempt Road
David, laborer, h 4 Gerrish Lane
George, jr, employee U P C, bds 17 May
George E, laborer, h 17 May
Henry, employee paint factory, h 64 Macara
John, blacksmith Henderson & Potts, h Fern Lane
William J, carpenter, bds 17 May
Haslam William, laborer, h 145 Agricola
Hastings House, Mrs M A Guild, prop, 73 Granville
Hatcher Charles, laborer, h 3 North George

JAMES HALLIDAY, Custom Tailor. 229 BARRINGTON ST.

H. H. FULLER & CO. Can always Furnish RUBBER HOSE, and COTTON HOSE, HOSE REELS, NOZZLES, COUPLINGS ETC. 41, 43 and 45 UPPER WATER STREET.

Geo. F. Hills, MEN'S FINE BOOTS, MEN'S STRONG BOOTS, 59½ GOTTINGEN ST.

Hatcher Samuel, seaman Mackay Bennett, h 40 West
Hatchette Ellen, wid George, h 38 Starr
Richard F, boot and shoe maker, 98 Argyle, h 96 do
Hatfield George D, traveller A J Grant & Co, bds City Club
Minnie Miss, stenographer Mutual Life Insurance Co of New York bds 142 Brunswick
Hatter Alfred, foreman Dominion Coal Co, h 231 Upper Water
Edward, laborer, h 6 Cornwallis
Edward, employee S Cunard & Co, h 231 Upper Water
Thomas, stevedare, bds 231 Upper Water
Hattie Edward, laborer, h 6 Cornwallis
Geo, secty-treas Bras d'Or Marble Co, ltd, 23 Sackville, h 92 Queen
James B, of Hattie & Mylius, h 30 Church

HATTIE & MYLIUS,
Dispensing
Chemists.

ACADIA DRUG STORE:
COR. HOLLIS & SACKVILLE STS.
SOUTH END PHARMACY:
COR. PLEASANT & MORRIS STS.
HALIFAX.

Hattie Robert M, asst editor Maritime Merchant, 74 Bedford Row, bds 92 Queen
William H, physician, Mount Hope Asylum
Haverstock Alice, teacher Albro' St School, bds 39 Willow
Arthur, teamster, bds 187 Maynard
Arthur, laborer, h 6 West
Clarence, cooper, bds 39 Willow
Ernest, teacher, bds 39 Willow
Freeman M, teamster, h 238 Robie
George, cooper, bds 136 Maynard

The NEW POLICIES of The Mutual Reserve Fund Life Association are NON-FORFEITABLE from the First Year. C. M. MURRAY, Local Treasurer. Metropole Building.

FADER & CO. FISH MERCHANTS. 30 Bedford Row. PHONE 503.

D. C. GILLIS, Dent's & Fownes' Gloves. 141 HOLLIS STREET.

Haverstock James, cooper, h 39 Willow
James, driver Henderson & Potts, h 105 West Young
James S, cooper, bds 136 Maynard
Naomi A, wid Jacob, h 136 Maynard
Ralph, cooper, h 307 Barrington
Havill Charles H, lobster insp Roberts, Simpson & Co, bds 11 Maple
E C, clerk Roberts, Simpson & Co, gone to New York
Fred M, machinist Charles W Davies, h 142 Quinpool Road
William H, manufacturer medicines, h "Elmbank," 11 Maple
Hawbolt John G, clerk Cragg Bros & Co, bds 32 Gottingen
Mary, wid William, h 32 Gottingen
William P, carpenter, bds 32 Gottingen
Hawes Alice Mrs, h 70 Albermarle
Caleb, fisherman, h 582 Upper Water
Francis H, 2nd officer s s Halifax, h 91 Grafton
Frank M, collector, bds Globe Hotel, 277 Barrington
George, sr, watchman distillery, h 81 Pleasant
George, foreman A Keith & Son, h 81 Pleasant
George C, sea captain, h 19 Allen
George C jr, sea captain, bds 19 Allen
Gordon, laborer Ferguson & Cox, bds 6 Gray's Lane
Henry, stevedore, h 6 Gray's Lane
John W, cellarman Halifax Breweries Co, bds 81 Pleasant
Norman, stevedore, h 468 Upper Water
Motton, laborer, bds 468 Upper Water
Patrick, fisherman, h 23 Cornwallis
Sarah, wid John, groceries, etc, h 468 Upper Water
HAWKINS ARTHUR C., physician and surgeon, 110 Gottingen, h do
Burton, employee Miller Bros, h 107½ Gottingen
Charles A, h 183 Windsor
Chase Burton, collector, h 107½ Gottingen
Hayward, lithographer, bds 12 South Hollis
Matilda, wid John, h 12 Proctor's Lane
Robert, collector Miller Bros, h 107½ Gottingen
Samuel G, carpenter, h 12 South Hollis
William, carpenter, gone to Sydney
Hawkesworth George A, railway mail clerk, bds Queen Hotel
Robert S, bakery, 18 Jacob, h 12½ do
Hawley William, foreman city works, h 26 James
Hay. *see also* Hayes
John, miner, h 12 Union
N A, naval store officer, H M Dockyard, h do
Hayden Edward, messenger W U Tel Co, bds 20 Starr
HAYDEN FRANK P., dry goods, 195 Brunswick, h 131 South Park
George, quartermaster sergt R E, h Lumber Yard
James, employee Frank Reardon, bds 20 Starr
John, laborer, h 20 Starr
William, employee Glenn & Brown, bds 20 Starr

OFFICE, QUEEN BUILDING, 177 HOLLIS ST., HALIFAX. ROYAL Ins. Co. C. A. EVANS, Resident Secy. FRANK RHIND, City Agent.

Dr. E. P. Ennis, DENTIST, 125 BARRINGTON ST., Opp. St. Paul's Church.

THE VERY BEST
Bicycles and Sundries
ARE SOLD BY
E. P. FORBES,
17 to 21 BEDFORD ROW.

LONDON LIFE INSURANCE CO. OF LONDON, CANADA,
Issues all the Modern Insurance Contracts, including Industrial Insurance.
Incorporated 1874. CAPITAL, $250,000.00
Branch Offices, Rooms 17, 18 and 19
ROY BUILDING, BARRINGTON STREET.

Hayes Agnes Miss, bds 19 Inglis
Andrew, teamster, bds 59 Granville
Ann, wid Daniel, h 441 Brunswick
Charles, employee Moir, Son & Co, bds 309 Maynard
Edward, bicycle repairer E P Forbes, bds 128 Upper Water
Edward Mrs, prop Melrose restaurant, 167 Lower Water, h do
Edward D, Melrose restaurant, 167 Lower Water, h do
John, pilot, h 134 Morris
Joseph Rev, St Mary's Glebe house
Mary, wid Norman, h 38 Russell
Minnie Miss, housekeeper, h 59 Granville
Onesimus, miner, h 309 Maynard
Owen, cooper Geo E Boak & Ce, h 59 Granville
Richard H S, waiter Waverley House, h 54 Upper Water
Thomas A, pilot, h 22 Compton avenue
Hayman Mary, wid William, h 333 Campbell Road
Samuel, laborer, bds 333 Campbell Road
William, teamster, bds 333 Campbell Road
Hayward A A, mining engineer, 175 Hollis, bds Waverley House
Charles W, of C W Hayward & Co, h 299 Gottingen

HAYWARD C. W. & CO.,
Proprietors THE NOVA SCOTIA BOTTLING CO.,
243 Hollis Street, Halifax, N. S.,
BOTTLERS OF FOREIGN AND DOMESTIC ALES AND PORTER. ALE AND STOUT IN WOOD AND GLASS.
Sole Agents for the Maritime Provinces for Bass & Co.'s Pale Ale.
Telephone 584. P. O. Box 215.

Hayward Frederick J, brewer, h 117 Kempt Road
Wilbert W, watchmaker R T Lepine, bds 14 Gottingen
Hazell Edith M, teacher Beech Hill. bds 11 McCully
Isabella, wid, 198 Gottingen, died Mar 1, 1900
Joseph B, engineer, h 62 Maitland
Margaret, wid David M, h 11 McCully
Hazelhurst James B, laborer gun wharf, h 30 Blowers
Head Mary Miss, h 53 Brenten
Headquarters office, 243 Pleasant
Healy. *see also* Haley
Arthur, clerk postoffice, bds 62 Agricola
Catherine Miss, bds 18 Rottenburg
Catherine E Miss, school teacher, bds 153 Lockman
Catherine, wid Lawrence, h 153 Lockman
Dominick, inspector militia supplies, h 46½ Spring Garden Road

Fairy Baking Powder,
Made from PURE GRAPE GREAM OF TARTER.
18 GERRISH STREET.

Halifax Undertaking Co. GORDON & KEITH, Props. Telephone 387, Night Phone 551.

Healy Edward J, teamster, h 17 West Harvey
James, teamster, bds 153 Lockman
Lawrence, printer, bds 153 Lockman
Michael, shoemaker, 38 Agricola, h 62 do
Patrick, bricklayer, bds 46½ Spring Garden Road
Susan, wid Philip, h 18 Rottenburg
Thomas, teamster, bds 17 West Harvey
Thomas J, plumber, etc, 43 Duke, h 62 Agricola
Thomas W, clerk A E Johnston, h 118 Maitland
William, clerk H D McKenzie & Co, bds 62 Agricola
William W, clerk, bds 46½ Spring Garden Road
Hearn Annie, wid James, bds 147 Morris
Heartz Jane L, physician, 52 Spring Garden Road, h do
W H, Rev, D D, Methodist, h 263 Brunswick
Heasman Henry, storekeeper S Cunard & Co, h 19 Birmingham
Hebb Arthur M, student, bds 15 Louisburg
Harvey H, clerk, bds 255 Brunswick

HEBB WILLIS E., Ladies Visiting Cards printed from Plates, and Ladies' Fine Stationery, 139 Hollis, h 33 Edward

Hebbitt William, employee Macdonald & Co, bds 321 Campbell Road
Hechler Fritz W, clerk People's Bank, bds 86 Henry
HECHLER HENRY, toys, etc, 103 Granville, h 86 Henry
HECHLER'S EMPORIUM, toys and fancy goods, 103 Granville.
see adv per index
HECKMAN J W., estate of, boots and shoes, (E C Mumford, mgr,) 161 Lower Water
Milton L, clerk, bds 295 Brunswick
Sophia, wid John W, h 295 Brunswick
Hector Alexander, bds 32 North Starr
Lizzie Miss, employee Clayton & Sons, bds 32 North Starr
Robert M, laborer, h 40 Cornwallis
William, employee D A R, h 32 North Starr
Heenan Harry F, bookkeeper J T Twining & Son, h 10 Mitchell
James, h 66 Lockman
John C, cooper A S R, h 126 Maitland
William J, clerk Hx Coal Co, h 10 Maitland
Heffernan Arthur, carpenter, h 122 grAicola
Mary, wid Edward, h 57 Albermarle
Maud Miss, machinist J K Munnis, bds Campbell Road
Patrick W, city agent Moir, Son & Co, h 49 Dresden Row
Heffler Albert, steam lighterman, h 32¼ Veith
Bridget, wid Jas, h 313 Campbell Road
Ernest F, cigar stand, Halifax Hotel, bds 11 Needham
Florrie Miss, emp Clayton & Sons, bds 171 Campbell Road
John, lighterman, h 138 Campbell Road
John, baker Moir Son & Co, bds 130 Campbell Road
J Edmund, contractor, h 11 Needham

HOBEN & WOOTEN, Tinsmithing, Plumbing, 152 & 154 GRANVILLE ST.

T. H. & W. T. FRANCIS, THE PEOPLE'S FRIEND. Buy your FURNITURE at WHITEHALL and Save Money ARGYLE COR BUCKINGHAM STS.

Travelling Rugs, COLWELL BROS, 123 Hollis Street.

We have always Special good value in MOLASSES. J. L. ARCHIBALD & SON always on hand. Phone 857

Heffler Lily Miss, tailoress Robt Stanford, bds 34 Veith
Louis, shunter I C R, bds 313 Campbell Road
Louis A, lighterman, h 34 Veith
Maggie, wid Thomas, h 214 Lockman
Heisler Amos A, gold miner, h 15 Black
Caleb, h 33 Gerrish
E J, special agt the Mutual Life Ins Co of New York, h 1 Ontario
Frank, laborer, h 106 Maynard
George J, of G J Heisler & Co, h 212 Upp Water
George J & Co, hats, caps and furs, 92 Upp Water
Howard, clerk, bds 12 South
Howard W, clerk Smith Bros, bds 82 Morris
Hugh R, clerk W & C Silver, bds "Elmwood"
John, h 44 Brunswick
Peter, laborer, h Maynard
Stephen A, hats, caps, etc, 96 Upper Water, h 265 Brunswick
William, painter, gone to Boston
Held Laura Miss, housemaid V G Hospital, bds do
Helsby Edwin C, mgr People's Bank Branch, h Charles cor Clifton
Katherine, wid Capt Henry, h 91 Mumford Road
Philip, hennery, bds 91 Mumford Road
Reginald P, dairyman, bds 91 Mumford Road
Helyer Eric, artificer, h 15 Cogswell
Heltford George, clerk, h 283r Brunswick
Hemmeon L R, sergt-major R E, h 4 Kent
Hemlow Bessie Miss, operator Western Union, bds 130 Hollis
Hempstead George, harness maker J F Kelly, bds 188 Grafton
Hemsworth Bridget Miss, h 25 Charles
James, sr, stevedore, h 214 Albermarle
John, laborer, h 82 Kempt Road
Joseph P, oil peddlar and coal store, 75 Creighton, h do
Thomas, h 9½ Welsford
Thomas, clerk Melvin & Co, bds 75 Creighton
William, tobacconist and barber, 55 Gattingen, h 57 do
William, employee Day & Kinsman, h 75 Creighton
William, laborer L Hart, bds 214 Albermarle
Henderson Angus, carpenter, h 21 Hunter
George, clerk, bds 106 Inglis
George H, mason, h 1 Acadia
James R, bricklayer, h 24 Kaye
John, carpenter, h 78 Kenny
Joseph R, of Henderson & Potts, h 106 Inglis
Julia Mrs, h 68 Albermarle
Martha, wid Joseph, h 5 Gerrish Lane
P J, accountant, bds 28 Granville
Philip, clerk Wm Stairs, Son & Morrow, h 28 Granville
Thomas H, Rev, pastor A M E church, h 2 Falkland
William, carpenter, bds 78 Kenny

Jas. J. LeMarchant, IMPORTER & DEALER IN ..Musical Instruments.. 279 BARRINGTON STREET.

& SON always on hand. Phone 857

Veith

w York, h 1 Ontario

Vater
Vater

"

265 Brunswick

arles cor Clifton
oad

130 Hollis
88 Grafton

on, h do

h 57 do
ghton

Granville
kland

& DEALER IN
Instruments..
NGTON STREET.

JAMES CLARK, PORK & BUTTER DEALER.
140 GOTTINGEN ST.
HALIFAX. He 277

HENDERSON & POTTS, Nova Scotia Paint Works, 230-240 Kempt Road (Phone 308)

Hendley James, seaman, bds 236 Lower Water
Hendry William A, land surveyor, h Windsor w s
William D, land surveyor, h North End Windsor, w s
Henley Lounds, lineman N S Tel Co, bds 208 Lower Water
Henn Isabella, wid Morris, bds 227 Agricola
Morris, baker, h 74 Cornwallis
Hennibery Abraham, capt s s Mascot, h 85 Lockman
Benjamin A, employee I C R, h 22 North Starr
James A, fisherman, h 87½ Argyle
John, laborer, h off Herring Cove Road, w s
Laura Miss, gone to Cole Harbor
Hennessy Annie, wid Edmund, h 3 Aberdeen Terrace
B Miss, of M & B Hennessy, h 143 Gottingen
Dorothy Miss, employee Clayton & Sons, bds 23 Bauer
Frank, mineral water, bds St Julien Hotel, 43 Argyle
Frank, employee Farquhar Bros, bds Quinpool Rd Engine House
James, clerk, Scovil & Page, bds 16½ Spring Garden Road
John, painter, O'Brien & Mont, bds Quinpool Rd engine house
John, janitor engine house, 96 Quinpool Road, h do
John, employee R Taylor Co, ltd, h 65 Cunard
Michael, nurse V G H, h 16½ Spring Garden Road
M & B Misses, dry goods, 143 Gottingen, h do
Richard, broom maker, h 13 Belle Aire Terrace
Thomas, gardener, h 62 Pleasant
Hennigan Daniel J, city plumber, h 48 Louisburg
Flan, night watchman, h 145 Lower Water
John, milk dealer and grocer, 74-76 Dresden Row, h do
John, fireman Poors' Asylum, bds do
Patrick, blacksmith, O'Brien Mont & Co, h 12 Woodill
Henrion Angeline, telephone operator, bds 87 Birmingham
Carrie Miss, school teacher, bds 87 Birmingham
Francis, diver, bds 167 Lower Water
Louise Miss, bookkeeper E D Tucker, bds 87 Birmingham
Minnie Miss, telephone operator, bds 87 Birmingham
Richard J, engineer steam roller, h 87 Birmingham
William Lewis, steam driller city works, h 43 Allen
Henry. *see also* Hendry.
Charles F, bookkeeper Wm Roche, h 169 Upper Water
Christiana, wid Judge Wm A, 26 South Park, died Feb 15, 1900
George P, meat inspector, City Hall, h 140 North
Henry, tailor Clayton & Sons, h 95 Maynard
Hugh McD Hon, Judge Supreme Court of N S, h 26 South Park
Jean, capt s s Pro Patria, h 35 Tobin
John, butcher, h 151 Kempt Road
John, jr, butcher Maling & Co, bds 151 Kempt Road

CRAGG BROS. & CO. COR. BARRINGTON & GEORGE STS. HIGH-CLASS Electroplated-Ware.

224 Hollis Street, JOHN McFATRIDGE, —CONTRACTOR FOR— Asphalt Sidewalks, Cellars, &c. Estimates Given on Application.

BARNSTEAD & SUTHERLAND, Sheeting, Towels and Table Linen. 145 & 147 BARRINGTON ST.

Lewis Archibald, CARPENTER & BUILDER, 132 SOUTH STREET. Jobbing Promptly Attended to. Phone 1094. See Adv.

Henry Rupert, laborer, h 27 James
Sarah, wid John, h 87 Hollis
William, laborer, h 29 James
Wm A, LL.B, of Harris, Henry & Cahan, h 26 Morris
William L, steam driller, h 43 Allen
William P, employee Henderson & Potts, bds 151 Kempt Road
Hensley Albert N, bds "Elmwood"
George W C, clerk Pickford & Black, h 30 Green
Winnie Miss, clerk Chronicle and Echo office, bds "Elmwood"
Hensman William, 2nd officer s s Mackay Bennett, h 118 Windsor
Herald Printing House, John Burgoyne, lessee & mgr, 58 to 62 Granville
Herald Printing & Publishing Co, Wm Dennis, mgr, 58 to 64 Granville
Herb John, teamster, h 98 Henry
Herbert George, porter Kelley & Glassey, bds 135 North
Mary, wid Charles, h ½ Cornwallis
Matilda, wid Sylvester, h ½ Cornwallis
Herd Charles, tinsmith, h North
Herdman E L, operator C P R Tel Co, bds Carlton House
Herkes James, sailmaker Geo Flowers & Son, h 39 Birmingham
Herman Charles T, traveller Smith Bros, bds Dartmouth
Eber J, traveller Smith Bros, h Dartmouth
John, foreman tinsmith, h Dartmouth
Herney Anne Mrs, nurse, bds 39 Maynard
Margaret, wid John, h 50 Summer
Hertle James, carpenter, h 75 Argyle
Hertless Bridget, wid Capt William, h 48 Prince
Jennie Miss, bds 48 Prince
Hervey George B, foreman R Taylor Co ltd, bds 170 Hollis
Geo M, mgr R Taylor Co ltd, bds Albion Hotel, 20 to 22 Sackville
Hessian Agnes A, wid Thomas, h 92 North
John, employee I C R, h 2 Kenny
Hesslein Alexander G, of H Hesslein & Sons, h Halifax Hotel
Elizabeth, wid Henry, 43 South Park, died Feb 23, 1900
HESSLEIN H & SONS, (Alex G Hesslein, L J Hesslein,) props, Halifax Hotel, 97 to 103 Hollis. *See adv per Index.*
Louis J, of H Hesslein & Sons, h Halifax Hotel
William, employee A S R, h 145 Agricola
Hesslein Building, 119 Hollis
HETHERINGTON T. W., supt Bradstreets' Agency, h Dartmouth
Joseph L, salesman John Tobin & Co, h 31 Harvey
Heward S A, lieut Co C, 3rd batt R C R, bds Wellington Barracks
Hibbits George, employee I C R, h 92 Cornwallis
John, laborer, bds 321 Campbell Road
Thomas, carpenter, h 321r Campbell Road
William, clerk, bds 321 Campbell Road
Hickey Ellen Miss, bds 47 George
James L, reporter Chronicle, h 97 Queen
Johanna, wid Peter, bds 47 North Starr

Dr. George H. Fluck, DENTIST. 122 HOLLIS STREET. Opp. Halifax Hotel.

CHAS. P. HILL, Tinsmith, Plumber & Gas Fitter.
All Work done under Personal Supervision. 43 DUKE STREET, Opp. City Hall.

Hickey Joseph J, clerk J J Power, bds 23 Rottenburg
Kate, wid William, h 23 Rottenburg
Hickman Morgan, mess room steward s s Harlaw, bds 9 North George
Robert, 1st officer s s Harlaw, h 9 North George
Hierhly Mary D, wid George, bds Home for Aged Women
Higgins Alexander R, travelling agent. h 290 Chebucto Road
Annie Miss, employee Clayton & Sons, bds 228 Maynard
Francis, agent Canada Pub Co, gone to Boston
George, laborer, h 15 Victoria Lane
John, wharf builder, h 76 Willow
James M, collector Morning Chronicle Co, bds Albion Hotel
John Mrs, h 217 Albermarle

HIGGINS L. & CO., (Jas. J. Harris, Manager),
PROPRIETORS OF CANADA'S BIG SHOE STORE,
Fine Footwear at Sensible Prices. One price only and that Strictly Cash. Roy Building 79 Barrington

Higgins Simon B, tinsmith Ezra Davidson, bds 28 Granville
William, insurance agent, gone to Sydney
Higham Robert N, chief carpenter H M Dockyard, h do
Highland Spring Brewing Co, 299 Agricola cor Sullivan
Higlett William, underkeeper City Prison, h north end Gottingen w s
Hilchie Charles A, carpenter, h 113 Windsor
Herbert R, clerk Tram Co, bds 113 Windsor
Hugh M, bookkeeper J E M Taylor, h 113 Windsor
M Grace, clerk Morton & Co, bds Windsor cor Charles
James, wid George, h 43 Charles
Hillward Brother, asst-director St Patrick's Home, h 86 Mumford Rd
Hill, *see also* Hills
Bessie, wid James, h 293 Brunswick
Catherine, wid Charles, h 116 Lockman
C Miss, saleslady Mahon Bros, bds 5 Brussels
Charles, clerk, bds 28 Granville
Charles H, employee Ordnance, h 1 Maynard
Claude H, clerk Halifax Banking Co, bds 187 Pleasant
HILL, CHARLES P., tinsmith, plumber and gasfitter, 43 Duke, bds 116 Lockman, *see top lines*
Elizabeth, wid Henry, h 163 Creighton
Esther, wid Capt J C, bds 54 Morris
Elizabeth, wid William H, h 163 Creighton
Frederick, electrician, People's Heat & Light Co, bds 48 Gottingen
H E, h Dartmouth
George, Vice and Deputy Consul-General U S, 11 Duke, h Bedford
Harriet F, wid Thomas C, h 54 Edward
Henry, com traveller Crowell Bros, h 132 Edward
James S, salesman, h 293 Brunswick, died 19 Feb, 1900
John, lineman Tram Co, bds 6 Maitland

MAHON BROS., 97 to 101 BARRINGTON ST., House Furnishing Goods.

C. M. MURRAY, Local Treasurer, METROPOLE BUILDING.
The Mutual Reserve Fund Life Association
Gives LARGER RETURNS FOR MONEY INVESTED than any Company, which is the True Test of Merit.

GEO. F. HILLS, BOYS' and YOUTHS' BOOTS, STRONG AND DURABLE. 59½ GOTTINGEN ST.

Hill John, keeper Fort Massey Cemetery, h 6 Wright Avenue
Kate F Miss, drawing teacher, bds 36 Kent
Lizzie E, cashier Troy Laundry, bds 293 Brunswick
Maggie Miss, tailoress Clayton & Sons, bds 5 Russell
Oliver M, prop Notman's studio, 39 George, h 91 Robie

HILL, OWEN P.,
Merchant Tailor,
89 GOTTINGEN STREET.
Near Foot of Cunard Street

h 86 Longard Road, w s

Hill S Roland Capt, govt inspector steamships, h 122 Dresden Row
T Vardy, masseur, h 5 Brussels
T Vardy, jr, tailor's cutter, bds 5 Brussels
William H, inspector of customs, h 187 Pleasant
Hillis Frank D, of J Hillis & Son, h 122 Campbell Road
George B, salesman James Hillis & Son, bds 71 Veith
James, of James Hillis & Son, h 71 Veith
James B, clerk Jas Hillis & Son, bds 71 Veith
HILLIS, JAMES & SON, (James Hillis, Frank D Hillis), foundry 142-150 Campbell Road, office and store, 209-211 Hollis. *see bottom lines*
Hillman Andrew P, printer, bds 263 Agricola
Clifford W, clerk H H Fuller & Co, bds 7 Fawson
Georga T, janitor medical college, h 13 College
Harry S, shipper Jas Dempster & Co, bds 7 Fawson
John sr, foreman Jas Dempster & Co, h 263 Agricola
John jr, carpenter Jas Dempster & Co, bds 263 Agricola
Joseph A, sailmaker Mitchell & Shaffer, bds 28 Starr
William, plumber, gone to Sydney
William F, of James Dempster & Co, h 7 Fawson
Hills, *see also* Hill
A Percy, shipper N S Nursery, h 289 North
Charles B, electrician, bds 51 Windsor
Clement S, storekeeper F D Corbett & Co, h 285 North
Elizabeth J Miss, bds Brunswick
Frederick, shoemaker, h 60 Agricola
HILLS, GEORGE F., boots and shoes, 59½ Gottingen, h 51 Windsor. *see top lines*
George O, salesman G M Smith & Co, bds 51 Windsor
Hannah, wid James C, h 285 North
John E, of R J Sweet & Co, h 134 Brunswick
Lewis M, clerk Rosborough & Thomas, bds 285 North
Mary E Miss, groceries, 27 Cornwallis, bds 134 Brunswick

H. H. FULLER & CO. CARRY A FULL LINE OF Mill & Lumbermen's Supplies. 41, 43 & 45 UPPER WATER ST.

James Hillis & Son, STOVES, RANGES. Stoves REPAIRED at Short Notice. 209-211 HOLLIS ST.

JOHN SNOW & SON, The Halifax Undertaking Co.
NOW
Telephone 387. Night Phone 551. 56 ARGYLE ST.

Hills Rachael C, wid James, h 134 Brunswick
Thomas H, chimney sweep, h 150 Grafton
Wesley, clerk G F Hills, bds 51 Windsor
Hillside farm, Jubilee Road, s s
Hillside hall, John Barnes, prop, 21 South
Hilton Emily Miss, bds 2 Cabot
Frank, clerk Geo E Boak & Co, bds 177 Morris
George H, clerk Clayton & Sons, h 63 Bloomfield
James, mechanic Charles W Davies, bds 63 Bloomfield
James A, dentist, bds 177 Morris
Philip S, clerk Smith Bros, h 177 Morris
Hiltz A Isaac, waiter, h Pleasant avenue
Albert, porter, gone to Kingsport
Albert G, clerk John White & Co, h 107½ Gottingen
Amos, bottler Dawes & Co, h 37 Maitland
Caleb, newspaper carrier, died V G Hospital, May 29
Edgar M, sailmaker, bds 106 West
Edward, checker, h 106 West
Frank, tailor Robt Stanford, bds Dartmouth
Isaac, driver F J Scott, h 37 Union
Isaac, waiter, h 28 Pleasant avenue
John A, watchmaker, Julius Cornelius, h 91½ Gottingen
Joshua H, expressman, h 5 Edward
Lizzie Miss, dressmaker, h 38 Spring Garden Road
Nathaniel, tramster, h 37 Union
Robert A Rev, Episcopalian, bds 314 Robie
Sosthenes, driver Geo McLellan, h 2 Seymour
William, marble cutter Griffin & Keltie, bds Queen, cor Sackville
Himmelman James, cooper Kavanagh & Co, h 12 Hurd's Lane
James J, sewing machine repairer, 311 Barrington, h Quarle, cor Water, Dartmouth
William, laborer, h 60 Brunswick
Hinch David A, laborer, h 18 Richmond
John, mason, h 42 Lockman
Joseph, stevedore, h 18 North Church
Katie Miss, printer Wm McNab, bds 42 Lockman
William, brakesman I C R, h r 129 Campbell Road
William P, warder H M Dockyard, bds 42 Lockman
Hinchliffe Walter, employee H M gun wharf, h 12 Brunswick Lane
Hind Frederick, cooper, h 14 Albermarle
K C Rev, Church of England, St Stephens, bds Elmwood, 13 South
Hindemarsh William, mason, h 69 George
Hines Campbell, storekeeper Longard Bros, h 46 Maple
Charles, painter H J Walsh, bds Albermarle cor Duke
Henry S, painter Frank Reardon, bds 75 Argyle
John, laborer, died V G hospital Dec 22, 1899
John J, foreman Longard Bros, h 5 Creighton
Lizzie, employee Moir, Son & Co, bds 75 Argyle

LONDON LIFE INSURANCE CO.,
OF LONDON, CANADA.
Incorporated 1874. CAPITAL, $250,000.00
Branch Office, Rooms 17, 18 and 19 ROY BUILDING, BARRINGTON STREET.
Issues all the modern Insurance Contracts including Industrial Insurance.

FADER & CO. FISH MERCHANTS.
30 Bedford Row. Phone 603.

FARQUHAR BROS. TINSMITHS, PLUMBERS, AND SHEET IRON WORKERS. Hot Water Heating. 16 BARRINGTON STREET. PHONE 850.

S. P. HUBLEY, GENTLEMEN'S FURNISHINGS 179 BARRINGTON STREET. Opposite City Hall.

Hines Louise, wid James, h 75 Argyle
Michael, employee I C R, h 18 Duffus
Sadie, employee Moir, Son & Co, bds 75 Argyle
William H, stevedore, h 55 Cornwallis
Hingston George H, watchman I C R, h 7 Lockman
John, painter, bds 7 Lockman
Patrick J, printer Acadian Recorder, bds 7 Lockman
Thomas, tailor, bds 7 Lockman
Hinkle Mary A Miss, bds Home for Aged Women
Hinman Charles H, sailmaker, h 6 Bilby
Hire John, electrician, bds 5 Black
John R, sea caprain, h 5 Black
Lilian Miss, bds 5 Black
M Miss, bds 5 Black
Hirschfeld George, pork dealer, 216 Argyle, h 214 do
Hirtle Edwin G, carpenter Freeman Bros, h 10 Henry
James A, carpenter, h 48 Kaye
John, porter Jas Scott & Co, h 44 Gottingen
Hispania Club Rooms, 54 Granville
Hitchcock John, employee dock yard, h 42 Kempt Road
Hoadley Albert, packer Moir's bakery, h Brunswick, opp St Patrick's ch
Richard, watchman I C R, h 22 East Young
Hoar James W, electrician Graham & Pickles, bds 252 Maynard St ex
John A, shoemaker, h 41 John
Laura Miss, employee W & C Silver, h 252 Maynard St extension
Maurice, shoemaker, h 252 Maynard
Timothy, janitor, h 83 Hollis
Hoare Arthur M, clerk T C Allen & Co, h 18 Mitchell
Bridget, wid Michael, h 4 Victoria Lane
Edward, stevedore, h 4 Victoria Lane
Hobbs William, machinist, h 50 Kempt Road
Hoben Charles R, of Hoben & Wooten, h 236½ Robie
Thomas, porter Queen hotel, bds do
William H, carpenter, bds 4 Summit, gone to Boston

HOBEN & WOOTEN, (C R Hoben, G A Wooten), manufacturers and dealers in tinware, hardware, heating and plumbing, 152 and 154 Granville. *see bottom lines*

Hobin Michael, engineer, bds 56 Maitland
Richard, truckman R E Gannon, h 74 Gerrish
William, employee Jas Roue, bds 15 Gottingen

HOBRECKER, A., Prince of Wales' Building, 148 GRANVILLE STREET.

Direct Importer of Fine Havana Cigars, English and American Cut Tobaccos, Pipes and Tobacconists' Goods generally. Fine goods a specialty. Agent for N. Melachrino & Co., Nestor Gianaclis, Argyropulo, Weening & Co., Cairo, Egyptian Cigarettes, Muratti's Celebrated Gold Tip Cigarettes, the Richmond Cavendish Co's English Tobaccos, Pioneer, Navy Cut, Richmond Mixture, &c, W. D. & H. O. Willis, Bristol, England, Bird's Eye, Gold Flake, Capstan, Three Castle, Tobaccos. Agent for Maravilla Ceylon Tea Co., Colombo, Ceylon, etc. h 59 Victoria Road.

Halifax Undertaking Co. GORDON & KEITH, Props. Telephone 387. Night Phone 551.

Hobson Alexander R, clerk A Hobrecker, bds 59 Victoria Road
James, dining room, 231-223 Upper Water, h do
John, laborer, bds 54 Kempt Road
Mary E, wid James, 28 Campbell Road, died Aug 6, 1899
Samuel, employee Barracks, h 54 Kempt Road
Hockin Daniel, buyer Simson Bros & Co, bds 84 Dresden Row
Hodges Joseph, employee H M Dockyard, h 146 r Lockman
Hodgers Ellen Miss, h 142 South
Jane P, Miss, h 142 South
Robert W, customs department, h 142 South
Robert W, acting tidewaiter, h South cor So Park
Hodgson Alfred L, bds 9 Duncan
Frederick W, employee J A Leaman, h 11 Duncan
Henry E, printer T C Allen & Co, bds 9 Duncan
William C, printer Acadian Recorder, h 9 Duncan
Hoeg Caleb E, paint maker Henderson & Potts, h 12 Belle Aire Terrace
Hoffman Maria T Miss, h 5 Dundonald
Mirianne Miss, h 5 Dundonald
Hogan Alfred, baker, bds 167 Brunswick
Charles, bartender John Hogan, bds 52½ Prince
Elizabeth, wid Thomas F, h 43 Fenwick
Frank, hairdresser, 152 Lower Water, h 167 Brunswick
George P, clerk T A S DeWolf & Son, bds 144 Grafton
James, liquors, 143 Albermarle, h 45 Creighton
James, clerk John Hogan, bds 52½ Prince
Jane, wid James, bds 27 Morris
John, baker, h 81-83 Albermarle
HOGAN JOHN, groceries and liquors, 62 to 64 Grafton cor Prince, feed store, 103 to 107 Grafton, h 52½ Prince. *See adv per Index*
John, jr, teamster, bds 52½ Prince
Mabel Miss, employee Moir, Son & Co, bds Upper Water
Maude Miss, milliner, bds 144 Grafton
Michael, shoemaker, h 508 Upper Water
Patrick, hackman, h 144 Grafton
Patrick, of T Hogan & Co, bds 19 Artz Lane
Richard, baker, 167 Brunswick, h do
HOGAN T. & CO., (Thomas Hogan, Patrick Hogan,) boiler makers, Woods' Wharf, Lower Water. *See adv per Index.*
Thomas, of T Hogan & Co, h 85 Lockman
Hoganson Agustus, painter D Roche, h 393 to 411 Barrington
Frank, printer Wm McNab, bds 393-411 Barrington
John, driver, bds St Patrick's Hall, Barrington
Mary Miss, employee Moir, Son & Co, bds 411 Barrington
Minnie Miss, employee Moir, Son & Co, bds 393-411 Barrington
Hogarty Mary Miss, h 3 Brenton
Hogge Charles, dairyman, bds 149 North
Solon O, bookkeeper, h 51 South

HOBEN & WOOTEN, Heating BY HOT WATER AND HOT AIR. 152 & 154 GRANVILLE ST.

Fresh and Cured PORK. Sugar-Cured HAMS and BACON, at J. H. EMMETT'S, 88 GOTTINGEN STREET. TELEPHONE 1125.

JAMES CLARK, PORK & BUTTER DEALER.
140 GOTTINGEN ST.

Holdcroft George, stevedore, h 89 Lower Water
Mary Miss, employee Clayton & Sons, bds 89 Lower Water
Holden Ada Miss, bds 76 South Park
Alice Miss, bds 76 South Park
Catherine, wid Alvin, employee D C F, bds 50 Almon
James, sailmaker, h 182 Grafton
John, caretaker Fort Ogilvie, h 62 Pleasant
Marjorie Miss, bds 69 Queen
Richard, laborer, bds 141 Grafton
Holder Henry A, cabinet maker H M D, h 268 Robie
Holford William, laborer, h 96 Chebucto Road
Hollahan. *see also* Houlihan, Hollran
Dennis, laborer, h 162 Lockman
James, laborer, h 162 Lockman
James, laborer, h 26 Cornwallis
James, jr, laborer, h 26 Cornwallis
Holland Annie, wid James, bds 65 Hanover
Bessie Miss, clerk Holland & Kuhn, bds 118 Pleasant
Charles, teamster Whalen & Ferguson, h 116 Maitland
Charles F, machinist, h 10 Campbell Road
Clifford, driver Fader & Co, bds 123 Morris
Fred, laborer City Works, h 65 Creighton
George, restaurant and confectionery, 142-144 Upper Water, h do
Jeremiah, jr, sparmaker, bds 16 Bishop
Jeremiah, laborer, h 16 Bishop
John, jr, window blind maker Holland & Kuhn, h 132 Pleasant
John C, laborer, h 53r Maynard
John H, of Holland & Kuhn, h 132 Pleasant
Katie Miss, bds 16 Bishop
& Kuhn, (L T Holland, A C Kuhn,) awnings, etc, 121 Granville
Leonard T, of Holland & Kuhn, h 68 Pleasant
William T, laborer, h 53r Maynard
William T, of J R Siteman & Co, h 115 Upper Water
Hollett. *see also* Hallett
Albert A, carpenter, h 100½ Allen
Thomas E, carpenter, h 94 Chebucto Road
Holliday Adolphus, news agent, bds 11 Fay's Lane
Trestram J, news agent, h 11 Fay's Lane
Hollingdale William, waiter, h 19 Lower Water
HOLLOWAY BROS, (H C Holloway, J D Holloway,) **Printers and Publishers, 69-71 Granville Street**
Henry D, of Holloway Bros, h 135 Spring Garden Road
Jane, wid Joseph, h 41 Brunswick
Joseph, machinist H M Dockyard, bds 66 Maitland
Joseph C, of Holloway Bros, h 4 Robie
Mary Miss, h 150 North
Patrick, painter, bds 167 Lower Water
Sarah Miss, h 154 North

LONDON LIFE INSURANCE CO. OF LONDON, CANADA,
Incorporated 1874. CAPITAL, $250,000.00
Branch Offices, Rooms 17, 18 and 19
ROY BUILDING, BARRINGTON STREET.
Issues all the Modern Insurance Contracts, including Industrial Insurance.

T. F. COURTNEY & CO. Fine Groceries, Fruits, &c.
BRUNSWICK, Cor. JACOB STS.
PHONE 398.

CHAS. P. HILL. Stove Fitting, Furnace Fitting.
43 DUKE ST., Opp. City Hall.
All Work done under Personal Supervision.

Holloway Thomas, messenger Province Building, h 20 Robie
Thomas & Son, (Wm Holloway) blocks & pumps, 220-222 Lr Water
Wm, of T Holloway & Son, h 32 Queen
Hollran James, laborer, h 26 Cornwallis
James, jr, fireman, bds 26 Cornwallis
Holmes, John C, chiropodist, h 76 Gottingen
J C Mrs, dress and mantle maker, h 76 Gottingen
Richard, corporal R E, h 65 Brunswick
HOLMES S. H. HON., prothonotary, County Court House, 4 Spring Garden Road, h 40 South Park
William H, traveller Smith Bros, bds Carleton House, Argyle
Holmstrom V M Miss, calenthenics, Montreal
Holt Annie, wid John, h 223 Grafton
Elizabeth, wid John, h 12 Argyle
Frederick, truckman, bds 12 Argyle
George, laborer, bds 12 Argyle
John, painter, bds 12 Argyle
Thomas, laborer, h 51 Grafton
Holy Heart Seminary, Rev Father Lecourtois, Superior, 59 to 81 Quinpool Road
Home for Aged Women, Miss Emma Hall, matron, 228 Gottingen
Home of Guardian Angel, 395 Brunswick
Home Life Association of Canada, 91 Granville
Homer F H, employee Moir, Son & Co, bds Albion Hotel, 20 22 Sackville
Robert, blacksmith, h 122 Creighton
Honey Charles, paint maker Henderson & Potts, h 26 John
John J, driver ladder cart, h 37 Grafton
Honeycut Samuel, laborer, h 197 Maynard
Hood Caroline, wid William, h 73 Agricola
Lavinia S, Miss, clerk Methodist Book Room, bds 99 LeMarchant
Hook Albert P, clerk John Naylor, bds 77 Granville
Bridget, wid Arthur, h 23 Cornwallis
Hook and Ladder Co, 35 to 39 Grafton
Hooper George, waiter Halifax hotel, h 157 Lower Water
George, laborer, h 173 Brunswick
George, teamster, bds 8 Brunswick
George W, collector S Cunard & Co, h 6 North Brunswick Court
R W, engineer S S Beta, bds 191 Lockman
William, laborer, h 97 Jubilee Road
William J R, printer, bds 6 North Brunswick Court
Hop Kee, Chinese laundry, 128 Pleasant
Hope Francis, traveller A Herrecker, h 2 Creighton
Francis W jr, salesman Clayton & Sons, bds 42 Union
George F, customs house officer, h 170 Grafton
Henry E, packer Clayton & Sons, bds 44 Union
William A, employee I C R, h 44 Union
Hopewell James J, clerk of works, city hall, h 319 Brunswick
Susan Miss, tailoress, bds 32 Lockman

Fairy Baking Powder, REFINED AND POWDERED ACID OF GRAPES. 18 GERRISH STREET.

OFFICE, QUEEN BUILDING,
177 HOLLIS STREET, HALIFAX,
QUEEN Ins. Co.
C. A. EVANS, Resident Secy.
E. F. DOTLE, Assistant Secy.

FERGUSON & COX, BOILERMAKERS AND ENGINEERS.
Repair Work Promptly attended to.
488 to 492 UPPER WATER ST. Phone 1166.

Hopewell Wm J, bookkeeper Wm McFatridge, h 109 Maitland
Hopgood Anne, wid James, h 7 Brenton
Wm B, clerk W J Hopgood, bds 65 Birmingham
William J, grocer, 30 Spring Garden Road, h 65 Birmingham
Hopkins John E, capt S S Beta, h 202½ Morris
Jonathan, carpenter, h 78 West
Hopper Harry, laborer, h 8 Gas Lane
Thomas T, teamster, h 4 Atlantic
Hopson Charles H, of Elliot & Hopson, h Dartmouth
Horan Dennis, laborer, h 24 Richmond
Hord Edward J, shoe store, 253 Agricola, h 255 do
Horley William, employee I C R, h 9 Roome
Hornby James J, bookkeeper Roberts, Simpson & Co, bds 18 Green
Horne Andrew, employee Dir U S Cable Co, h 7 Brenton
David, cooper, bds 255 Agricola
Dabid, clerk W A Maling & Co, bds 230 Argyle
E J Mrs, boots and shoes, 253 Agricola, h 255 do
Edward, pensioner, h 31 Lockman
Edward A, h 1 Murray Place
Edward A, upholsterer, bds 1 Murray Place
Edward J, foreman Rhodes, Curry & Co, h 255 Agricola
Esther, wid J David, h 11 Brenton Place
George, gone to New Glasgow
George, coachman C W Anderson, h 103 Jubilee Road
Harvey S, carpenter, bds 1 Murray Place
Mary Miss, dressmaker, h 48 Birmingham
Mary Miss, tailoress, bds 113 Dresden Row
Owen L, teacher Whiston's Commercial College, h 59 Campbell Road
William, shoemaker, h 73 Cornwallis
William, carpenter, bds 330 Gottingen
William H, seaman S S Mackay-Bennett, h 202 North
William R, bookbinder A & W Mackinlay, bds 27 Lockman
Horner Andrew, laborer, h 38 Gerrish
Austin P, clerk Canadian General Electric Co, ltd, bds 125 Argyle
George, soldier, h 241 Grafton
Joseph, soap maker, bds 221 Agricola
Robert, blacksmith, 193-195 Grafton, h 122 Creighton
William, engineer Taylor's factory, h 13 Russell
Hornish Daniel, hostler, bds 13 Harris
Hornsley O A, Merchants' Bank, gone to Havana, Cuba
Hornstein Adolph, painter, h 50 Albermarle
Horton Charles, of W Horton & Son, h 49 George
Elizabeth Miss, employee P J Hanifen, bds 74 Seymour
Frederick, employee W Horton & Son, bds Eastern Passage road
HORTON ROBERT, painter, 126 Robie, h do
William, of W Horton & Son, h Eastern Passage road
William, carpenter, h 74 Seymour
William T, of Harris & Horton, h 35 Fenwick

T. H. & W. T. FRANCIS, WHITEHALL. ARGYLE COR. BUCKINGHAM STS.
Kitchen Utensils, Refrigerators, Bedding, Etc.

DR. E. P. ENNIS, 125 DENTIST, BARRINGTON STREET, Opp. St. Paul's Church.

S AND ENGINEERS.
Promptly attended to.
WATER ST. Phone 1166.

09 Maitland
am
65 Birmingham
h
o, bds 18 Green
renton
le
do
Agricola
ee Road
h 59 Campbell Road
2 North
27 Lockman
ltd, bds 125 Argyle
ighton
ba
Seymour
rn Passage road
road

NTIST,
GTON STREET,
Paul's Church.

Freeman Bros. Carpenters & Builders, 15 & 17 CARLETON STREET Telephone 881.

Horton W & Son (W Horton, Chas Horton), house painters, 28 Bedf row
Hosking Archimedes, writer H M D, 248 Lockman, died Ap 27, 1900
John E, clerk H M Dockyard, h 240 Lockman
Hospital Garrison, Cogswell
Hospital Infectious Diseases, north end Gottingen
Hospital Naval, north end Upper Water
Hospital Victoria General, Tower Road
Hosterman Alex H, tinsmith Henderson & Potts, h 240 Robie
Charles S, of Hosterman & Graves, h 29 Maple
Charlotte, wid Charles O, bds 258 Gottingen
& Graves, (C Hosterman, N Graves), carriage builders, 92-96 Grafton
Harold E, dry goods, 75 Gottingen, h 258 do
Hotchkiss William, roofer, h 25 Bauer
Hotel Brunswick, Mrs F Stoneman, 305 Brunswick
Hotel Maldon, Miss Nora Robertson, prop, 157 Lower Water
Hotel Savoy, Mrs Isabella Britten, Rockingham
Hotel Vendome, John P Fitzpatrick, 288-290 Upp Water
HOULDSWORTH, WM. J., mgr Furness, Withy & Co, ltd, h 24 Pleasant
Houlihan, *see also* Hallahan, Hollran
Martin, blacksmith, h 171 Gottingen
Maurice R, cooper A Keith & Son, h 14 Bishop
Michael, porter, h 14 Bishop
Patrick, h 7 Albert
Patrick J, printer, bds 7 Albert
Patrick J, brakeman I C R, h 109 Robie
House Albert A, baker, gone to Sydney
Houseman Amy, wid John W, h 105 Gottingen
Clifford, employee Thomas Reardon, h 22 East Young
John M, painter, bds 105 Gottingen
Rupert N, baker, bds 105 Gottingen
Howard John, laborer, dockyard, h 11 r Maynard
John, clerk Halifax Transfer Co, h 4 Lockman avenue
Martin, clerk Merchants Bank, h Bedford
Richard, laborer, h 460 Upp Water
William, laborer, h 460 Upp Water
Howe Douglas, deputy registrar probate, County Court House, bds 57 Victoria Road
Edward, stevedore, h 18 Starr (south)
HOWE FRANK C., of the Fairy Baking Powder Co, 18 Gerrish, h do
George J, clerk James W McFatridge, bds 36 North
Josephine Miss, teacher School for the Blind, h Dartmouth
Margaret, wid William, h 6 Smith
Philip, tidewaiter, h 36 North
William, laborer, h Africville, w s
William, truckman, h 25 Pine
W Joseph, of the Fairy Baking Powder Co, 18 Gerrish, h do
Howell Annie Miss, emp Clayton & Sons, bds 18 Starr

JAMES HALLIDAY, Fine Tailoring. 229 BARRINGTON ST.

H. H. FULLER & CO. Keep only the Best Brands of Galvanized and Ordinary SHEET IRON. 41, 43 & 45 UPPER WATER STREET.

Harris & Horton, ARCHITECTS, KEITH BUILDING, 41½ BARRINGTON ST.

CONTRACTOR FOR Asphalt Sidewalks, Cellars, &c. Estimates Given on Application.
224 Hollis St. JOHN McFATRIDGE,

Howell Arthur T, barber, bds 23 Bilby
Henry, steward S S Beta, h Bilby
James H, army school master, h 18 Bauer
Lena Miss, emp Clayton & Sons, bds 18 Starr
Mary A Mrs, dressmaker, bds 152 North
William, teamster, h 25 Pine
William D, waiter, h 152 North
William H, electrician, h 23 Bilby
William W, of W W Howell & Co, h 8 Quinpool Road
HOWELL, W. W & CO., (Wm W Howell), machinists, 121 & 123 Lower Water. *see adv per index*
Howie Christine, wid Edward, h 25 Lower Water
Howlett Jonathan, h 181 Morris
Howley William, truckman, h 22 Lower Water
William, h 1 Morris
William M, emp A Keith & Son, bds 22 Lower Water
Howorth Alice Miss, student, bds 140 North
Hoyt William W, electrician, h 77 Charles, cor Clifton
Hubley Aaron, carpenter I C R, h 500 Gottingen
Albert, teamster A & W Smith & Co, h 75 Willow
Albert, waiter, h 48 Brunswick
HUBLEY, ANDREW A., Alderman, Grocer & Feed Store, 50 to 60 Windsor and 3 Lawrence, h 1 Lawrence
Archibald, laborer, h 303 r Maynard
Benjamin, bds 5 McCully
HUBLEY, B. J., Importer and Dealer in Staple and Fancy Groceries, and Table Delicacies, 84 Barrington St., h 35 John
Cyrus, of Hubley & Fisher, h 92 Agricola
E Miss, stenographer Bradstreets agency, bds 3 Bloomfield
Ebenezer S, grocer, 27 Coburg Road, h do
Edwin, clerk B J Hubley, h 21 Harris
Emma, wid Silas, h 23 Harris
Ernest F, clerk, bds 352 Gottingen
& Fisher, (Cyrus Hubley), gents furnishings, etc, 88 Up Water
G Albert, carpenter, h 14 Harris
Henry E, fish dealer, h 5 McCully, died Dec 24, 1899
Howard P, customs officer, h 3 Bloomfield
Ira D, clerk Hubley & Fisher, bds 92 Agricola
Isaac, laborer, h 28 Grafton
James, h 64 Prince
James, shoemaker, 39 West, h do
Jessie Miss, emp Moir Son & Co, bds 29 Granville
John K, prop Hfx Dye Works, 564-566 Upp Water, h do
Joseph S, grocer and feed store, North, cor Agricola, h 145 North
Josephine, wid Albert, gone to St Margaret's Bay

FADER & CO. FISH MERCHANTS. 30 Bedford Row. PHONE 503 A.

S. P. Hubley, Boy's Clothing.
179 BARRINGTON STREET, Opp. City Hall

Hubley Laura Miss, nurse V G Hospital, h do
Louisa, wid Stephen, h 13 Lady Hammond Road
M Miss, saleslady Mahon Bros, bds 11 Bauer
Margaret, bds St Julien Hotel, 43 Argyle
Martha, wid Cyrus, h 18 John
Mary, wid Henry, h 5 McCully
Maynard H, bricklayer, h 29 Granville
Norman, clerk Clayton & Sons, h 105 Charles
Peter, teamster, h 146 Maynard
Robert T, gardener and variety, 12 Needham, h 10 do
Seldon A, clerk S P Hubley, h 52 Willow
HUBLEY STEWART P., gents' furnisher, 179 Barrington, h 78 LeMarchant. *See top lines.*
Theresa, clerk, bds 29 Granville
Thomas A, of B J Hubley, h 18 Coburg Road
William, clerk, bds 92 Agricola
Wm I, grocer, Kaye cor Gottingen, h 352 Gottingen
Hudd Edward J, inspector C P R, h 8 Kaye
Hudson David, gold miner, h 82 Bloomfield
James A, Dominion Coal Co, bds Aberdeen Hotel, 40 Argyle
John, stove mounter J Hillis & Son, bds 2[illegible] Russell
John, h 84 Creighton
John M, employee Gunn & Co ltd, bds 4 Russell
Louis, employee Gunn & Co ltd, h 27 Russell
Lewis, laborer, h 19 Russell
Maria, wid David, h 84 Creighton
Robert, laborer, h 51 Buckingham
Huestis. *see also* Eustace
Geo J, clerk Fed Life Ins Co, bds 194 Robie, gone to South Africa
Lila L Mrs, h 39 Brenton
Lizzie S Miss, music teacher, bds 194 Robie

HUESTIS, MARTIN B.,

Manager The Federal Life Insurance Company of Canada.

——ORGANIZED 1882.——

Offices: 13, 14, 15 St. Paul Building, Halifax, N. S., h 194 Robie

Enquire about our **4 per cent. Insurance Bonds** and guarantee security plans.
By careful management and rigid economy, we have been able on our Investment Policies to pay all premiums back with 4 per cent. compound interest, giving the INSURANCE FOR NOTHING.
See our Agents. Write for Rates

Huestis Richard B, bookkeeper A B Boak & Co, h 39 Brenton
HUESTIS REV S. F., book steward, Methodist Book Room, 141 Granville, h 315 Brunswick

A Complete Stock of BOOKS and STATIONERY. Methodist Book Room, 141 GRANVILLE STREET.

C. M. MURRAY,
Local Treasurer,
METROPOLE BUILDING.
The Mutual Reserve Fund Life Association
Has on deposit with the Government of Canada for the Protection of Canadian Policy-Holders a Quarter of a Million Dollars.

JOHN SNOW & SON, NOW The Halifax Undertaking Co.
Telephone 387. Night Phone 551. 56 ARGYLE ST.

Huggan James, carpenter, h 74 West
Sarah, wid Thomas, grocer, 161 Lockman, h 159 do
HUGGINS CHARLES E., druggist, 15½ Jacob cor Poplar Grove, h 1 Poplar Grove
John A, traveller C E Huggins, bds 35 Cunard
Margaret, wid Wm, h 1 Poplar Grove
Wm H, barrister & stenographer, room 4, Queen Building, 177 Hollis, h 29½ Tower Road
Hughes Adolphus, shoemaker, h St Patrick's Home, 86 Mumford Road
Ann Jane, wid James, h 188 Albermarle
Annie, h 52 Cornwallis
Charles, laborer, h 458 Upper Water
Frank, truckman, bds 429 Barrington
Herbert E, conductor I C R, h 156 Lockman
John, teamster, h 105 Coburg Road
John, laborer, h 27 Falkland
John, laborer, h 4 Stevens' Lane
John, baker J J Scriven & Sons, h 429 Barrington
John E, collector, gone to Sydney
Joseph, steward s s City of Ghent, h 141 Argyle
Mary, wid Daniel, h 9 Tower Road
Mary, wid Thomas, bds 4 Stevens' Lane
Nora K Miss, bds 9 Tower Road
Wm, employee Gordon & Keith, bds 105 Coburg Road
Hull Frederick, carpenter, h 44½ Maple
Humes Annie Miss, cook, bds 52 Cornwallis
Joseph, foreman dockyard, h 220 Brunswick
Humphrey Frances, clerk A O'Connor, bds 20 Pleasant
Frederick, laborer, h 229 Albermarle
Peter, bds 30 Buckingham
Robt H, accountant Plant S S Co, bds Hillside Hall
William M, h 129 Morris
Humpreys Thomas, watchman, h 20 Pleasant Avenue
Hunas Charles, h 10½ Cornwallis
Oliver, pedlar, bds 10½ Cornwallis
Hunt Abigail, wid William, h 23 Russell
Arthur J, laborer, h 91 Bilby
Aubrey, bookkeeper Mt Hope Asylum, bds 23 Morris
Bessie Miss, employee Clayton & Sons, h Portland, Dartmouth
Charles, laborer, h 131 Grafton
Charles W, weaver Cotton Factory, bds 295 Oxford
Daniel, stevedore, h 345 Barrington
Isabella, wid Thomas, h 210r Upper Water
HUNT, J. JOHNSTONE, Barrister, Solicitor, etc, 104 Granville, h 92 Victoria Road
James, painter Dockyard, h 295 Oxford
John, teamster, h 40r Brunswick

FARQUHAR BROS., STOVES, RANGES & KITCHEN FURNISHING GOODS 16 BARRINGTON ST. Phone 850.

A. C. COGSWELL & SON, DENTISTS. 105 HOLLIS STREET. Teeth Filled with Gold and Silver.

GLENN & BROWN, Manufacturers of LaFROSA 10c. Cigar. Fine Havana Cigars a Specialty. 54 GRANVILLE ST.

Hunt John H, car inspector I C R, h 21 Russell
Joseph, employee Cotton Factory, bds North Kline
Thomas, seaman, gone to Sydney
Richard, laborer, bds 13 Stairs
Thomas, boatswain, bds 210 Upper Water
Thomas, weaver cotton factory, h Clifton
William, clerk Fader & Co, h Eastern Passage
William, bds 210 Upper Water
HUNTER DAVID CAPT., port warden and Lloyds' surveyor, 44 Bedford Row, h 88 Queen
Douglass, clerk W & C Silver, bds 110 Creighton
Edward, butcher, h 46 Atlantic
Edward B, glass moulder, h 127 Morris
Eliza B Miss, teacher Halifax Ladies College, bds do
Elizabeth Miss, h Brunswick
Howard, clerk, bds 110 Creighton
John, tailor St Patrick's Home, bds 86 Mumford Road
Jane, wid Joseph, h 70 Willow
Laura Miss, bds 88 Queen
Lavinia, wid Simeon, h 120 Quinpool Road
Margaret E, wid John, h 69 Birmingham
Minnie Miss, stenographer City Hall, bds 110 Creighton
Roy, stenographer MacCoy & MacCoy, bds 120 Quinpool Road
Huntington Melvin, agent Miller Bros, bds Central House, Granville
Huntley James A, teamster, h 113 Agricola
Hunton John, machinist, bds 167 Lower Water
Huntress Frederick A, manager H E T Co, h 57 Hollis
Hurd Charles M, tinsmith, h 156 North
John, teamster W H Sshwartz & Sons, h 12 Black
John L, teamster W H Schwartz & Sons, h 12 Black
Hurley Allen, clerk J W Wallace, bds 520 Oxford, gone to Lowell, Mass
Bessie Miss, h 544 Oxford
Catherine, wid William, h 111 Grafton
Dionysed Miss, employee Clayton & Sons, bds 215 Brunswick
Francis, laborer, h 58 r North, gone to Sydney
George P, carpenter, h West Young extension
Gertrude Miss, tailoress Clayton & Sons, bds 215 Brunswick
John E, teamster, bds 14 McCully
John T, employee Henderson & Potts, h 5 North George
Mary, wid Joseph, h 16 Grafton
Mary A, wid John, h 540 Oxford
Patrick H, granite cutter, h 20 Bayer's Road
Reuben J, mason, bds 44 Allen
Thomas, checker I C R, h 14 McCully
Thomas W, stonecutter, h 44 Allen
William, groceries, 146½ Grafton, h 146 do
William J, mason S M Brookfield, bds 540 Oxford

Jas. J. LeMarchant, IMPORTER & DEALER IN ..Musical Instruments.. 279 BARRINGTON STREET.

BARNSTEAD & SUTHERLAND, 145 & 147 BARRINGTON STREET, Keep the best Assortment of LACE CURTAINS.

HARRIS & HORTON, ARCHITECTS. KEITH BUILDING, 41½ BARRINGTON ST.

Hurshman, *see also* Harshman, Hashman
Arthur S, milkman, bds 4 Lawrence
B Miss, clerk McPherson & Freeman, bds Windsor
David, laborer, h 4 Gerrish Lane
George, employee Pickford & Black, h 4 Lawrence
James, oil dealer, h 93 Windsor
James jr, clerk T H & W T Francis, bds 93 Windsor
John, blacksmith, h 10 Fern Lane
Stanley, printer John Bowes, bds 93 Brunswick
Huskings Samuel, baker, h 227 Agricola
Hussie Edward, warder Melville Island prison, h Melville Island
Hussey Samuel R, teacher School for the Blind, h do
Hutcheson. *see also* Hutchens, Hutchings
& Power (W S Hutcheson, M W Power), butter, eggs and cheese dealers, 198 to 202 Argyle
William S, of Hutcheson & Power, h 100 Pleasant
Hutchings. *see also* Hutchins, Hutcheson
Elizabeth, wid George, bds 82 Kempt Road
George, carpenter, h 4 Fern Lane
Isaac, carpenter, h 82 Kempt Road
Thomas, agent, h 58 Robie
Thomas R, carpenter and builder, h 81 Henry
Hutchins. *see also* Hutchings, Hutcheson
Charles A, superintendent lighthouses M & F, h 24 Harvey
HUTCHINSON ALBERT, ice dealer, Dartmouth, h do. *See adv per Index*
Hutt James N, clerk, h 133 Quinpool Road
Lewis, weaver cotton mill, bds 133 Quinpool Road
Michael, employee Wm Grant, h Dartmouth
Hutton Frederick, laborer, h 137 Creighton
James, h 112 Gottingen
John, clerk J B Neily, bds N W Arm
William, clerk Wm Stairs, Son & Morrow, bds N W Arm, w s
Huxtable Harry R, machinist W W Howell & Co, bds Dartmouth
May A, ticket agent Dart Ferry Com, bds Coleman, Dartmouth
& Courtney (R C Huxtable, Thos H Courtney), west end foundry, St Albans
Robert C, of Huxtable & Courtney, h Water
Hyatt Rev Albert R, Seventh Day Adventist, bds 104 North
Hyde George H, packer Bauld Bros & Co, h 51 Birmingham
Henry G, agt Miller Bros & Macdonald, bds 51 Birmingham
Judson P, prop Caledonia hotel, 13 Up Water, h 102 Chebucto Rd
Michael Mrs, h 8 Macara
Rose E, employee John McCrow, bds 51 Birmingham
Thomas T, blacksmith, bds 51 Birmingham
Hyland Ellen Miss, clerk Moir, Son & Co, bds 137 Pleasant
Frederick, painter Harrison Bros, bds 137 Pleasant
George, cooper, h 20 Kempt Road

SAUSAGES and BOLOGNAS a Specialty, at J. H. EMMETT'S, 88 GOTTINGEN STREET. PHONE 1125.

James Halliday, 229 BARRINGTON ST. —Importer of— English & Scotch Tweeds.

ARCHITECTS.
KEITH BUILDING,
BARRINGTON ST.

ndsor
ence
Windsor
ck
Melville Island
do
), butter, eggs and
sant

h 24 Harvey
outh, h do. *See adv*
oad

N W Arm, w s
ods Dartmouth
man, Dartmouth
west end foundry,

04 North
ningham
Birmingham
h 102 Chebucto Rd
ngham
Pleasant
ant

RRINGTON ST.
nporter of—
Scotch Tweeds.

FREEMAN BROS. Carpenters and Builders,
15 & 17 CARLETON STREET.
PHONE 881.

Hyland George J, cooper, bds 20 Kempt Road
Helen E Miss, clerk Moir Son & Co, bds 137 Pleasant
John J, cooper, h 20 Kempt Road, died Jan 23, 1900
J William, painter, h 2 Atlantic
Mary, wid John, h 20 Kempt Road
Richard, cooper, h 7 King's Place
Thomas, shoemaker, h and shop 137 Pleasant
William J, painter, h 2 Atlantic

I

Ibson Lloyd, agent London Life, bds 10 Summit
Thomas, cutter W F Pickering & Co, h 10 Summit
Ice Angus, laborer, h 18 Cunard
Immigration building (Charles Annand agent) Deep Water
IMPERIAL LIFE ASSURANCE CO. OF CANADA, (A H Fair mgr for N S and P E I) 46 Granville. *see colored leaves*
IMPERIAL FIRE INSURANCE CO. OF LONDON, (J F Kenny & Co, agents) 6 Prince
IMPERIAL OIL CO. LTD., THE, manufacturers of illuminating and lubricating oils, Shatford Bros, mangrs, 129-131 Upp Water, works Campbell Road
Imperial Publishing Co, rooms 14, 16, 17, 17 Bedford Chambers, 74 Bedford Row, I C Stewart, president
Industrial Advocate, Fred P Ronnan, editor, Bedford Chambers, 74 Bedford Row, rooms 14, 15, 16, 17
Industrial School Protestant, Robt Norman supt, 303 Quinpool Road
Infant's Home, Protestant, 52 Tower Road
Infant's Home, Roman Catholic, Quinpool Road
Inglefield Georgina Miss, h 412 Gottingen
Ingles William, h 8 Artz Lane
Inglis Edward J, shipping clerk Henderson & Potts, h 183 Agricola
Eliza, wid Charles R, h 39 North Park
Ella Miss, dressmaker, h 30 Birmingham
Henry, laborer, h r 37 Maynard
Henry S, city driver, h 30 Wellington
J Frederick, of J M Inglis & Son, bds 6 Gerrish
Jessie Miss, dressmaker, h 30 Birmingham
John G, stableman, bds 11 Grafton
John M, h 50 Robie
John M & Son (M P Inglis, J F Inglis), groceries & liquors, 23 Jacob
John P, bds 11 Grafton
Joseph C, baker, h 41 Blowers
Margaret, wid John M, h 6 Gerrish
Michael P, of J M Inglis & Son, bds 6 Gerrish
Thomas, stableman, bds 11 Grafton
W M, clerk Prov engineer's office 201 Hollis, bds 6 Gerrish
W P, millinery, 56 Gottingen, h do

Dr. George H. Fluck, DENTIST,
122 HOLLIS STREET.
Opp. Halifax Hotel.

The "Motto" of THE MUTUAL RESERVE FUND LIFE ASSOCIATION is Good Work at Honest Cost, True Economy and not its shadow.
C. M. MURRAY, Local Treasurer, METROPOLE BUILDING.

CHAS. P. HILL. ZINC & SHEET-IRON WORKER.
43 DUKE STREET, Opp. City Hall.
All Work done under Personal Supervision.

H. H. FULLER & CO., Make a Specialty of HOUSE BUILDERS' SUPPLIES and invite inspection of their Stock. 41, 43 and 45 UPPER WATER STREET.

Inglis William, carpenter, bds 1 Wright avenue
William, h 8 Artz Lane
Wm P C, hack & livery stable, 7-9 Grafton, feed store 50 52 Gottingen, h 11 Grafton
Ingram Joseph, butcher and farmer, h 1 Tower Road
Ingraham Mary Miss, bds 46 Inglis
Innis, *see also* Ennis
Charles A, tram conductor, bds 12 Creighton
Geo S, builder, 12 and 12½ Henry, h 4 Edward
Harry F, teamster, h 60 Henry
Henry F, cab driver, h 12 Creighton
H M, Capt R A, h 179 South Park
Margaret, wid Francis, h 12 Creighton
R, employee MacDonald & Co, h Dartmouth
Richard, employee D A R Freight Shed, h 39 John
Roderick, ship carpenter, bds 522 Upper Water
Walter, laborer, Davis & Fraser, h 74 Willow
William, laborer, h 10 Union
William D, gardener, bds 12 Creighton
Inspector of Hulls and Equipments Office, M & F Wharf, Upper Water
Inspector of Weights and Measures, Office, 3 George
INSURANCE CO. OF NORTH AMERICA, (FIRE.) A J Bell, agent, 105 Hollis
INSURANCE CO. OF NORTH AMERICA, (MARINE,) J F Kenny & Co, agents, 6 Prince
Intercolonial Coal Mining Co ltd, H D MacKenzie, agt, 86 Barrington
INTERCOLONIAL RAILWAY TICKET OFFICE, J. B. Lambkin, District Passenger Agent. V. F. Farrell, City Passenger Agent, 132 Hollis
Intercolonial Freight Depot, Upper Water
Intercolonial Passenger Depot, North
Irons David, carpenter, h 182 Robie
James, emp Farquhar Bros, bds 182 Robie
John D, caretaker W A A C Grounds h 41 Henry
Irvine, *see also* Irvin, Irving, Irwin, Ervin
John A, accountant N S P B Building Soc, bds 29 College
Irving, *see also* Irvine, Erwin, Ervin
George W T, clerk Education office, h 62 Robie
Lt-Col J D, D O C, M D, No 9, 6 Spring Garden Rd, h 117 do
James A, clerk Union Bank, bds 62 Robie
Joseph C, emp A S R, h 36 Union
K, broker, h 207 Brunswick
William, clerk, bds Gottingen
Irwin, *see also* Irving, Irvin, Ervine
J Frederick, of Irwin & Sons, bds 314 Robie
Walter D, of Irwin & Sons, h 253 Gottingen

A. C. Cogswell & Son, DENTISTS, 105 HOLLIS ST. Painless Removal of Nerves.

HEET-IRON WORKER.
STREET, Opp. City Hall.
ervision.

feed store 50 52 Gott-
oad
ard
9 John
ter
Wharf, Upper Water
ge
(FIRE.) A J Bell,
, (MARINE,) J F
, agt, 86 Barrington
Y TICKET
Passenger Agent.
Hollis
enry
s 29 College
e
ien Rd, h 117 do

DENTISTS,
5 HOLLIS ST.
less Removal of Nerves.

Glenn & Brown, Manufacturers of LaPROSA 10c. Cigar
FINE HAVANA CIGARS a Specialty.
54 GRANVILLE STREET.

IRWIN & SONS, (Frederick Irwin, Walter D Irwin) Ph. M, B. A.,) Chemists and Druggists, 99 Gottingen, phone 591 A, and 202 Brunswick, phone 394

Isaac Joseph, pedlar, bds 3 Gerrish
Isaacson H DeS Colonel, retired, bds 97 Morris
Islay James, sailor, h 9 Argyle
John, laborer, bds 9 Argyle
Joseph, laborer, bds 9 Argyle
Margaret Mrs, h 9 Argyle
Richard, laborer, bds 9 Argyle
Isles Elizabeth, wid Thomas, bds 26 Russell
M C Miss, clerk Gauvin & Gentzel, bds 26 Russell
Thomas J, pipe fitter, h 26 Russell
Isleville Engine house, 374 and 376 Gottingen
Isner. *see also* Isnor, Eisnor, Eisenhauer
Abner N, clerk Kenny & o, bds 102 Maynard
Agnes, wid William, h 102 Maynard
E, employee R Taylor Co, ltd, h 37 Hunter
George H, employee I C R, h 3 North Creighton
Gordon W, teamster W H Cawsey, bds 45 Charles
James J, butcher, 80 and 80½ Gottingen, h do
Janet, bds 286 Campbell Road
John, carpenter I C R, h 286 Campbell Road, w s
Joseph, carpenter, h 45 Charles
Louisa, wid James, h 153 Agricola
Norman M, teamster, bds 58 West
Oswald, lather, bds 45 Charles
R Arthur, clerk S Cunard & Co, h 102 Maynard
Thomas, employee John Chisholm, h 12 Argyle
Isnor. *see also* Isner, Isenor, Eisnor, Eisenhauer
Albert, machinist Jas Dempster & Co, h cor North and Clifton
Austin, head porter Halifax hotel, h 17 Rottenburg
Edwin, confectioner Moir, Son & Co, h 40 John
Ernest D, employee Taylor's shoe factory, bds 38 Hunter
Frederick G, clerk Hutcheson & Power, bds 38 Hunter
George, tinsmith, h 64 and 66 Buckingham
George, shoemaker, h 12 Argyle
James A, machinist, h 190 North
John Mrs, h 286 r Campbell Road
Nelson, salesman Kenny & Co, bds 102 Maynard
Philip, laborer, h 41 Almon
Pryor, butcher J F Ryan, 194 Argyle, h 2 Harris
Ralph, shipwright H M Dockyard, bds 38 Hunter
Ralph E, bookkeeper, bds 2 Harris
Reuben, teamster, gone to Boston
Robert, driver Wm Parsons, h 208 Albermarle
Robert, truckman, h 58 West

OFFICE, QUEEN BUILDING,
177 HOLLIS ST., HALIFAX.
ROYAL Ins. Co.
C. A. EVANS, Resident Secy.
FRANK RHIND, City Agent.

METHODIST BOOK ROOM,
141 GRANVILLE STREET.
THE LARGEST STOCK OF
SACRED MUSIC
IN THE PROVINCE.

FERGUSON & COX, Boiler-makers & Engineers
Estimates on Application.
492 to 492 UPPER WATER ST.
PHONE 1166.

296 **Ja** HALIFAX.

Isnor Thomas, storekeeper A & W Smith & Co, h 38 Hunter
Watson H, mgr Wm H Isnor's stables, bds 2 Harris

ISNOR W. H., Proprietor

THE PEOPLE'S
Boarding and Livery Stables

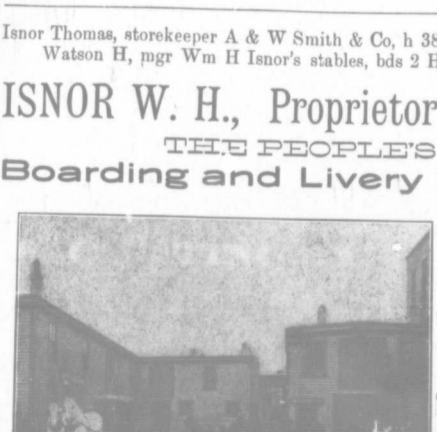

Parties conveyed to any part of the county.

First-class accommodation for boarders.

Barouches, Cabs, Pleasure Waggons, Buggies, Etc.
HARRIS STREET. h do
Telephone 426. **HALIFAX, N. S.**

Italian Consul General, W J Fisher, St Paul building, Barrington
Iviney James, drum-major 3rd Batt R C regt, h 36 Russell

J

Jack Andrew M, of Jack & Bell, 175 Hollis, h Bedford
Clifford M, of the N S Fertilizer Co, 175 Hollis, bds Queen Hotel

JACK & BELL,
Bankers, Brokers and Insurance Agents,

REPRESENTING

Ætna Insurance Company, Assets.....$12,627,621
Hartford Fire Insurance Company, Assets.....$11,183,659
North British & Mercantile Insurance Company, Assets .$70,325,675
Caledonian Insurance Company, Assets.....$49,000,000
Scottish Union & National Insurance Company, Assets....$45,000,000
London Guarantee & Accident Company.

Queen Building, 175 Hollis Street.

224 Hollis Street, JOHN McFATRIDGE, —CONTRACTOR FOR— **Asphalt Sidewalks, Cellars, &c.** Estimates Given on Application.

-makers & Engineers
timates on Application.
492 UPPER WATER ST.
PHONE 1166.

38 Hunter
2 Harris

or
rs
y Stables



Parties conveyed to any part of the county.

First-class accommodation for boarders.

, Buggies, Etc.
h do
HALIFAX, N. S.
ing, Barrington
Russell

ford
lis, bds Queen Hotel

ance Agents,

.....$12,627,621
.....$11,183,659
Assets .$70,325,675
.....$49,000,000
ssets....$45,000,000

treet.

Halifax Undertaking Co.
Formerly J. SNOW & SON,
FUNERAL DIRECTORS
46 ARGYLE ST. Telephone 387
A. W. Purcell, Mgr. Night 551.

Jack Ernest, clerk People's Bank, bds 427 Brunswick
Jackson Ada G, of W & A Jackson, bds 42 Beech
Annie E Miss, of T & A Jackson, bds 42 Beech
C, pastry cook, Halifax Hotel, bds do
Charles A, h 3 North Courch, died June 1, 1899
Christine, wid C A, dress making, 162 Hollis, h 164 Sp Garden Rd
Eliza, wid James, 37 Buckingham, died April 13, 1900
Frederick, laborer, bds 40 Dresden Row
George, builder, 152 North, h do
George, gardener, h 63 Creighton
George R, fireman D A R, h 164 Spring Garden Road
Haliburton, carpenter, bds 110 Maynard
Helena, wid William H H, h 243 Creighton
James, employee I C R, h 16 North Church
James, stevedore, h 40 Dresden Row
James, car porter, h 63 Creighton
James, lumber surveyor, h 220 Campbell Road
James P, clerk, h 56 Birmingham
John, laborer, h 190 Creighton
John, weaver C F, h 43 Almon
John E, clerk Chronicle, bds 40 Dresden Row
Minnie Miss, emp Clayton & Sons, bds 7 Lawrence
Nelson, carpenter, Liverpool, beyond Oxford
P M Miss, dressmaker, h 47 Hollis
Peter W, stevedore, h 47 Hollis
Richard, laborer, h 25 Maitland
Robert, baker Halifax Hotel, h 38 Creighton
T & A (T J Jackson, A E Jackson), dry goods, 26½ Spring Gdn Rd
Thomas W, printer, h 7 Lawrence
Titus J, of T & A Jackson, bds 42 Beech
W & A (William Jackson, Ada Jackson), confectioners, 29½ Spring Garden Road
Wellington, carpenter, h Liverpool, beyond Oxford
William, of W & A Jackson, h 42 Beech
William, laborer, h 74 Lower Water
William, laborer, h 347 Brunswick
Wm H H, commissariat agt I C R, h 15 Black, died Aug 7, 1899
William H, bds 243 Creighton
William H, carpenter, h 44 Chebucto Rd
Jacobs Bessie, wid James, h 38 Gerrish
Charles, carriage painter, gone to Brookville, U S A
George T, stonecutter, bds 38 Gerrish
JACQUES, HARTLEY S., physician and surgeon, 51 North, h 299 Gottingen
JAKEMAN, WILLIAM, veterinary surgeon, h 1 Doyle
JAKEMAN, WALTER, veterinary surgeon, bds 1 Doyle
James Benjamin, h 135 Lockman
Clara Miss, teacher Alexandra School, bds 135 Lockman

JAS. J. LeMARCHANT, Pianos On the Instalment Plan. 279 BARRINGTON ST.

LONDON LIFE INSURANCE CO., OF LONDON, CANADA.
Incorporated 1874. CAPITAL, $250,000.00
Branch Offices, Rooms 17, 18 and 19 ROY BUILDING, BARRINGTON STREET.
Issues all the modern Insurance Contracts including Industrial Insurance.

S. P. HUBLEY, GENTLEMEN'S FURNISHINGS
179 BARRINGTON STREET.
Opposite City Hall.

James Elizabeth, wid Charles, h 45 Grafton
Frederick G, clerk A S R, bds 135 Lockman
George, machinist I C R, h 194 Campbell Road
George A, prop Victoria house, 266-268 Upp Water, h do
Isabella Miss, h 29 Brenton
Katie, wid John Arthur, h 32 Dresden Row
Sophia Miss, bds 29 Brenton
Stephen H, truckman, h 254 Oxford
Theresa Miss, bds 29 Brenton
Thomas C, accountant Inland Revenue, h 197 North
William, waiter, gone to Boston
William, emp People's Heat & Light Co, h 8 Tower Road
Jamieson C Frederick, clerk, bds Globe Hotel, 277 Barrington
George E, clerk Moir Son & Co, bds 273 Robie
Harriet J Miss, school teacher, bds 273 Robie
Isabella M, stenographer, bds 273 Robie
James G, bookkeeper, h 273 Robie
James G jr, clerk Brown & Webb, h 93 Maynard
Robert L, clerk Gordon & Keith, bds 273 Robie
Jarrett James T, blacksmith, h 33 Chestnut
John J, painter, bds 33 Chestnut
William P, painter, h 44 Cedar
Jayne John, gardener, h 54 Henry
Jaynes Howard P, blacksmith, Black's Wharf, bds 48 Macara
Thomas, blacksmith, h 48 Macara
Walter, clerk G H Colwell, bds 18 Blowers
Jealouse Frederick, pianiste Victoria house, 266-268 Up Water, bds do
Harry, clerk, gone to Vancouver, B C
Jean Baptiste Sister, St Patrick's Girls School, h 321 Brunswick
Jeans Colin, truckman N & M Smith, h 18 Charles
Fanny, clerk M S Brown & Co, bds 14 Mitchell
Harry, clerk Smith & Proctor, h 66 Agricola
James, wood worker, bds 118 Agricola
Louis, truckman N & M Smith, bds 108 Agricola
Wm, emp Smith & Proctor, h 57 Agricola
Jeffers Wm, laborer dockyard, h 436 Up Water
Jefferson John, Carrite Paterson emp, h 13 Pine
Jeffery Eliza, wid Henry, h 147 Campbell Road
Gordon F, barber, George Clark, bds 155 Campbell Road
Henry L, stonecutter Campbell Road, died June 29
Walter, gone to Boston
Jenckes Machines Co, G L Burritt, agent, 194½ Hollis
Jenkins Arthur, engineer, h 293 Barrington
George, groom Major Roberts, h 13 Macara
Joseph, mason Fort Ogilvie, h 62 Pleasant
Maggie Miss, dressmaker, h 108 Lockman
Margaret, wid John, bds 45 Charles

"A Nimble Sixpence" TRY FRANCIS For GOOD FURNITURE. ARGYLE ST. CORNER BUCKINGHAM.

T. F. COURTNEY & CO. FINE GROCERIES, FRUITS, &c.
Brunswick, Cor. Jacob Sts.
PHONE 898.

JAS. DONOHUE, 76 ARGYLE ST. Telephone 1189
SHEET METAL SKYLIGHTS,
Guaranteed not to Leak.

Jenkins Richard, operator Halifax & Bermudas Cable Co, bds 21 Morris
Samuel, mason, h 45 Charles
Thomas K, of T K Jenkins & Co, bds Queen Hotel
JENKINS T. K. & CO., (T K Jenkins) stock brokers, banking and financial agents, 185 Hollis. *See adv per Index*
Thomas, cooper A L Graves, h 183 Grafton
W J, groom, h Macara
Walter, cook I C R, bds 117 Kempt Road
Jennex Alex, seaman, bds 522 Upper Water
Jenney John J, clerk Prov Cashier's Office, Prov Bldg, h 33 Jubilee Rd
Jennings George, laborer, h Old St Margaret's Bay Road, n s
John, laborer, h Old St Margaret's Bay Road, n s
Minnie Miss, bds 88 Pleasant
Jensen Carl, artist, 91½ Gottingen, died March 9, 1900
James E, clerk Capt Taylor Wood, bds 123½ Gottingen
Julius P, Boatman Mackay Bennett, h 123½ Gottingen
Mary, wid Carl, h 42 Brunswick
Jericho Warehouse, 111 Upper Water
Jerusalem Warehouse, J W Gorham & Co, 251 and 253 Hollis
Jessop William H, master baker, 121 Pleasant, h do
Jewers Freeman, painter, bds 187 Grafton
John, carpenter, bds 154 Upper Water
Ruth, wid Henry, h 187 Grafton
Jodrey Sarah, wid John, h 10 Blowers
John Brother, St Patrick's Home, gone to Albany, N Y
Johns Chas, steward Soldiers & Sailors' Institute, 74-76 Up Water, h do
Charles, plumber, bds 18 King's Place
Charles W, clerk J Peters & Co, bds 108 Maynard
Hugh, painter J L Vinecove, h 18 King's Place
Martha Mrs, nurse, bds 22 Agricola
M A Miss, teacher Alexandria School, bds 255 Brunswick
Richard, employee Cotton Factory, bds 22 Agricola
Williams H, painter J L Vinecove, bds 18 King's Place
Johnson. *see also* Johnston, Johnstone
A, teacher Institution for Deaf and Dumb, bds do
Albert, carpenter, h 211 Quinpool Road
Albert G, of T C Johnson & Sons, h 297 Brunswick
Alexander, seaman, h 221 Creighton
Almon D, clerk, bds 68 Brunswick
Amos, carpenter, h 95 Cunard
Ann, employee J G Sievert, bds 236 Lower Water
Blanche, employee Moir, Son & Co, bds 194 Grafton
Bridget, wid James, grocer, 136 Argyle, h do
C W & Co, plumbers, 72½ Agricola
Charles A, clerk, bds New Victoria Hotel
Charles E, of T C Johnson & Sons, h 9 Kaye
Charles T, engineer, h 1 Fenwick

METHODIST BOOK ROOM, 141 GRANVILLE STREET.
A COMPLETE STOCK OF BOOKS FOR Sunday-School Libraries.
19

Fresh and Cured PORK, Sugar-Cured HAMS and BACON, at J. H. EMMETT'S, 88 GOTTINGEN STREET. TELEPHONE 1123.

BARNSTEAD & SUTHERLAND, 145 & 147 BARRINGTON ST. Sheeting, Towels and Table Linen.

CROWELL BROS. —AGENTS— Dick's Anti-Fouling PAINTS 81 & 83 UPPER WATER ST.

Johnson Charles W, master plumber, 70 Agricola, h 21 Louisburg
Daniel, driver Clayton & Sons, h Gottingen
Edward, cabinet maker Gordon & Keith, bds 188 Queen
Elizabeth F, wid W H, bds 19 South Park
George, cooper Highland Spring Brewery, h 4 James
George, motorman, bds 184 Campbell Road
George, laborer A Keith & Son, h 20 Poplar
Granville, carpenter, died in South Africa
H B, clerk People's Bank, bds Carleton House, 57-65 Argyle
JOHNSON JACOB A., gen agt The Mutual Life Ins Co of New York, 31 George cor Granville, h 119 South Park. *see gilt on back*
James, cabinet maker, h 353 Quinpool Road
James, employee Fenerty's Shovel Factory, h Quinpool Road
John, h 13 William
John, printer Acadian Recorder, bds 234 Lower Water
John, seaman, h 450 Upper Water
John Mrs, temperate drinks, 450 Upper Water, h do
John J, laborer, h 181 Grafton
Joseph, engineer Pickford & Black, h 22 Cornwallis
Joseph, employee Highland Spring Brewery, h 4 James
Laurence, bartender Ellen Meagher, h 194 Grafton
Lilian, employee E Maxwell & Son, bds 111 Quinpool Road
Mamie Miss, stenographer Webster Smith & Co, bds 80 Edward
Margaret Miss, h 20 Uniacke
Margaret, wid, 40 Agricola, died Aug 9, 1899
Mary, wid Theodore, h 234 Lower Water
Norman, laborer, bds 66 Buckingham
Oloff P, cooper, bds 234 Lower Water
Peter C, sea captain, h 9 Wright Avenue
Robert, teamster, bds 8 Seldon
Robt, prop Manchester Hotel, 284-288 Upper Water, h do
Samuel, cooper J A Leaman & Co, h 32 James
Scott, laborer, h 217 Creighton
Stanley B, porter L Higgins & Co, bds 217 Creighton
Theodore, tinsmith, bds 236 Lower Water
Thomas C, of T C Johnson & Sons, h 189 Barrington
T C & Sons, (T C, A G, C E) watchmakers, 187 Barrington
Thomas H, painter H M D, h 12 Artz Lane
Thomas P, porter I C R, h 17 King's Place
W James, laborer, h over Hutcheson & Power's, 198-202 Argyle
Wm, boiler maker, h 86 Up Water
Wm, lodgers and lunches, 225-227 Up Water, h do
Wm, bartender R Johnson, bds ½ Cornwallis
Wm, cabinet-maker, h 8 Seldon
Wm, janitor U P C Hall, 35 Jacob, h do
Wm H, of W H Johnson Co, ltd, bds 6 Carlton
JOHNSON W. H. CO.,LTD., (W H Johnson, president and mgr), pianos, organs, bicycles, 157 Granville, cor Buckingham, *see page 9*

HOBEN & WOOTEN, Stoves, Kitchen Trousseaux. 152 & 154 GRANVILLE STREET.

— AGENTS —
nti-Fouling PAINTS
83 UPPER WATER ST.

, h 21 Louisburg

s 188 Queen

4 James

se, 57-65 Argyle
fe Ins Co of New York,
rk. *see gilt on back*

Quinpool Road

wer Water

er, h do

nwallis
h 4 James
rafton
Quinpool Road
Co, bds 80 Edward

Water, h do
s

reighton

rrington
87 Barrington

's, 198-202 Argyle

h do

on
, president and mgr),
uckingham, *see page 9*

tchen Trousseaux.
RANVILLE STREET.

Halifax Undertaking Co. GORDON & KEITH, Props. Telephone 387. Night Phone 551.

Johnston, *see also* Johnstone, Johnson
Adam D, com traveller, h 24 Edward
Agnes M Miss, teacher LeMarchant, bds Edward
Angus, carpenter, h 70½ Cornwallis
Arthur C, accountant Govt Savings Bank, h Dartmouth
Arthur E, victualler, 116 Barrington, h Charles St extension
Johnston & Caldwell, carpenters and builders, 73 Cunard
Charles, clerk W & C Silver, bds 97 Charles
D, tram conductor, h 68½ Maitland
D A Mrs, dressmaker, 76 Agricola, h 76 do

JOHNSTON, DANIEL, Groceries and Liquors, 102 Cornwallis and 46 Maynard, h 104 Cornwallis

Daniel A, emp MacKay-Bennet, h 76 Agricola
Edward, of A E Johnston, bds 97 Charles
Edward, cabinet-maker, h 33 Beech
George H, brewer, h Elm
Howard H, carriage painter A J McNutt, h 21 Duncan
Hugh, laborer, h 68½ Maitland
J, machinist W & A Moir, h Chebucto Rd, cor Howard
James, shoemaker, h 1 Gerrish Lane
James R, barrister, J T Bulmer, bds 131 Gottingen
James W, judge County Court, h Dartmouth
John, laborer, h 177 Maynard
John, agt Earle Pub Co, h 54 South Kline
John, traveller, h 97 Charles
John jr, clerk, Billman & Chisholm, bds 97 Charles
John R, waiter, bds 61 Almon
John W, engineer, h 92 Chebucto Road
Joseph, of Johnston & Caldwell, h 75 Cornwallis
Joseph, janitor and driver Islesville engine house, h 376 Gottingen
Joseph B, sexton St Mark's and St John's, h 61 Almon
Joseph S, barber, bds 61 Almon
Lottie Miss, emp Clayton & Sons, bds 40 Chebucto Road
Louis D, carpenter, h 60 Agricola
Louisa, wid Alexander, h 172 Maynard
Mary, wid J B, h 80 Edward
Mary A Mrs, bds Home for the Aged, 228 Gottingen
Mary E Miss, student, bds 95 Charles
Mary J, bds 12 South
Prescott, bookkeeper Charles H Harvey, h Dartmouth
Richard P, emp I C R, h 3 Acadia Square
T D, sergt R E, bds 220 Argyle
William, janitor U P C, 33-35 Jacob, h do
William, metal worker, bds 4 Gray's Lane
William, stevedore, h 1 Maitland
William, laborer, h 202½ Argyle
William, cook S S Amelia, h 173 Maynard

Dr. E. P. Ennis, DENTIST, 125 BARRINGTON ST., Opp. St. Paul's Church.

FARQUHAR BROS. Gass Fitters and Plumbers. 16 BARRINGTON STREET PHONE 650.

T. H. & W. T. FRANCIS, THE PEOPLE'S FRIEND. Buy your FURNITURE at WHITEHALL and Save Money. ARGYLE, COR BUCKINGHAM STS.

D. C. GILLIS, Men's Furnishing Goods. 141 HOLLIS STREET.

Johnston William, clerk W A Simson, bds 194 Cornwallis
William, bartender, bds 288 Up Water
William, shoemaker, 5 Gerrish Lane, h 1 do
William R jr, student, bds 1 Gerrish Lane
William H, porter I C R, h 37 Maynard
Johnstone Aubrey A, clerk, bds 85 Inglis
Charles G, clerk Black Bros & Co, bds 85 Inglis
David, tailor, James Halliday, h 11 Artz Lane
Elizabeth Miss, confectionery, h 13½ Campbell Road
Emma M, wid William, bds 8 Dresden Row
Fenwick W Mrs, h 142 Lockman
Helen T, wid John H, h 85 Inglis
Henry H, painter, h Duncan
Henry W jr, asst city engineer, h 3 Bland
Hugh, accountant Bauld Bros & Co, h 85 Inglis
J McE, clerk, bds 85 Inglis
L Martin, barrister, Harris, Henry & Cahan, bds 18 Green
Robert M, of Malcom & Johnstone, h 85 Inglis
Jolliff William, laborer Caritte Paterson Co, bds 21 Francklyn
Jollimore Mrs, h 206 Barrington
Catherine, wid William, h 154 Argyle
Edward, laborer, h 32 Albermarle
Edward V, harness maker J F Kelly, h 435 Barrington
Henry, laborer, variety, 161 Campbell Road, h do
James, laborer, h 91 Grafton
James, cooper, h 54 Birmingham
John, laborer, h 204 Albermarle
John, paper carrier, h 55 Agricola
William, shoemaker, h 141 Grafton
William, laborer, bds 165 Campbell Road

JONES, A. G. & CO., (Hon. A. G. Jones, A. E. Jones, W. G. Jones), West India commission and fish merchants, S S agts, Jones' wharf, Lower Water

A G Hon, of A G Jones & Co, h Bloomingdale, N W Arm, off Coburg Road, w s
Alfred E, of A G Jones & Co, bds Bloomingdale, N W Arm, off Coburg Road, w s
Alfred, laborer, h 246 Agricola
Arthur E, L V C M (London), organist St Luke's, prof of music bds 58 Queen
Ann Miss, 91 Mumford Road, died Feb 21, 1900
Arthur, conductor Tram Co, h 530 Gottingen
Catherine, wid Michael, h 322 Upper Water
Frederick, of Jones & Paul, h 277 Robie
Frederick, shoemaker, h 67 Grafton
G Carleton, physician, 59 Hollis, h do

James Hillis & Son, STOVES, RANGES. Stoves REPAIRED at Short Notice. 209-211 HOLLIS ST.

GEO. F. HILLS, MISSES' BOOTS. FINE OR HEAVY. 59½ GOTTINGEN ST.

Jones George A, employee Government House, h 140 Queen
Geo W, agt Travellers Ins Co, etc, 146 Lr Water, h 183 South Park
Hannah, wid Philip, variety, 27 Lady Hammond Road, h do
JONES HARRY T., barrister, registrar of probate, County Court House, Spring Garden Road, bds Bloomingdale, Coburg Road, N W Arm, phone 201
Inigo, bricklayer, gone to Sydney
JONES JAMES C., paper merchant, mgr Toronto Type Foundry, 146 Lower Water, h 53 South Park
John, laborer, h 182r Gottingen
Stanley, musical instruments, h 161 Campbell Road
John, policeman H M Dockyard, h 182r Gottingen
Joseph, employee A S R, h Fairview
Mary Ann, wid William, h 177 Creighton
Maude, wid Cicero T, h 31½ Tower Road
Michael, laborer, h 22 Veith
Olivia Miss, emp Clayton & Sons, bds 31 Lockman, gone to Moncton
Owen, employee I C R, h 376 Campbell Road

JONES & PAUL,

(Successors to W. C. SMITH & Co.)

High Class Tailors,

145 HOLLIS STREET - - HALIFAX, N. S.

Robert, laborer, h 6 Albermarle
Rupert, laborer, h 190 Creighton
Theopilus J, shoemaker, 22 Jacob, h do
Thomas, stevedore, h 67 Maitland
Thomas, employee Davidson Bros, bds 234 Upper Water
Thomas J, laborer, h 120 Cornwallis
Walter, victualler, Bell's Lane, bds 140 Queen
Walter G. of A G Jones & Co, Spanish Consul, Jones Wharf, Lower Water, h "The Bower," 17 Bower Road
Walter U, Freight Dept I C R, h 371 Campbell Road
William, weaver, gone to Sydney
William, gardener Government House, bds 140 Queen
William, employee A S R, h Fairview
William, teamster, h 5 Maple
William, laborer, h 6 James
William, employee A S R, h 10 Hanover

James Halliday, 229 BARRINGTON ST. —Importer of— English & Scotch Tweeds.

H. H. FULLER & CO.

Can always Furnish RUBBER HOSE, and COTTON HOSE, HOSE REELS, NOZZLES, COUPLINGS ETC.
41, 43 and 45 UPPER WATER STREET.

FERGUSON & COX, Makers of Marine and Land Boilers, Girders, Tanks, Smoke Stacks, Etc. 488 to 492 UPPER WATER. PHONE 1166.

LONDON LIFE INSURANCE CO. OF LONDON, CANADA, Incorporated 1874. CAPITAL, $250,000.00 Branch Offices, Rooms 17, 18 and 19 ROY BUILDING, BARRINGTON STREET. Issues all the Modern Insurance Contracts, including Industrial Insurance.

Jones William C, bds 20 Brunswick
William H, warden H M Dockyard, h 55 Lockman
Jordan Charles H employee Robert Horner, h 117 Maitland
James A Mrs, bakery, 33 Gottingen, h do
Jane Miss, bds 136 Maitland
John, plumber McDonald & Co, bds 28 King's Place
Kate Miss, weaver, gone to New Bedford, U S
Martin, teamster, h 28 King's Place
Martin, teamster, bds 28 King's Place
Maude Miss, h 82 Albermarle
Mary, wid David, bds 89 South Park
Mary Miss, employee Clayton & Sons, bds 28 King's Place
Susie, tailoress Joseph Ball, bds 136 Maitland
William, horse shoer, 134 Maitland, h 136 do
Joseph Brother, teacher La Salle Academy, bds do
Daniel, dry goods, 1 Gerrish, h 3 do
Eliza, wid John, h 183 Creighton
Frances, sister Halifax Infirmary, bds do
Josephine Sister, teacher Maryville School, 205 Mumford Road, h do
Josey Alexander W, carpenter John McInnes & Son, h 241 North
Verner, clerk H P Bezanson, bds 241 North
Jost Annie Miss, matron School for the Blind, h do
Edward R, cabinet maker, 24 Smith, died Aug 31, 1899
Emma S, wid Joseph, h 80 Robie
Frank H, clerk, gone to Montreal
George H, architect S M Brookfield, h 98 Wellington cor South
John E, clerk Registrar of Deeds, bds 24 Smith
John H, accountant Chronicle, h 204 Morris
Omar I, bookkeeper Imperial Life Ins Co, h 128 Tower Road
Susan M, bds 109 Grafton
Thomas J, bookkeeper Moir, Son & Co, h 113 Spring Garden Road
Walter T, clerk R G Dun & Co, h 19 Edward
Jost's City Mission, 91 Brunswick
Jewer John J, barber, 415 Barrington, bds 156 Gottingen
Joy John T, baker, bds 8 Cornwallis
Margaret Mrs, h 8 Cornwallis
Patrick J, laborer, bds 8 Cornwallis
Joyce Harry, laborer, gone to Boston
John, pipe fitter Longard Bros, bds American House
John, cooper, h 216 Gottingen
Leonard, weaver C F, bds 17 Fern Lane
Margaret Miss, dressmaker, h 163 Brunswick
Patrick, bds 47 Jubilee Road
Patrick J, printer Acadian Recorder, bds 216 Gottingen
Thomas, truckman, h 163 Brunswick
Jubien A Frederick, clerk George Rent, bds 38 Brenton
Arthur E, special agt Mutual Life of New York, bds 38 Brenton
Charles E, clerk Union Bank, bds 38 Brenton

FADER & CO. FISH MERCHANTS. 50 Bedford Row. PHONE 503 A.

The Proper Place to have your ..Tires Vulcanized IS AT— E. P. FORBES, 17 to 21 BEDFORD ROW.

Jubien Clifford H, clerk Alfred J Bell, bds 38 Brenton
Frederick W, bookkeeper Halifax hotel, h 38 Brenton
Harry W, clerk Union Bank, h 38 Brenton
Jubilee Cottage, Henry Lawson, prop, Jubilee Road, n s
Judge Charles E, captain water boat, h 14 Uniacke
Frank, engineer S S Cape Breton, bds 18 Uniacke
George, engineer S S Halifax, h 12 Uniacke
Peter, prop water boat, h 18 Uniacke
William, painter, 58 Cornwallis, h 75 Cunard
Julian James, carpenter, h 7 Cornwallis Lane
James L, carpenter, h 10½ Cornwallis
William, fish dealer, h 58 Albermarle

K

Kaizer Alfred, harness maker, bds 93 Almon
Alfred G, furrier, 136-142 Granville, h 47 Fenwick
Arthur G, retail mgr A G Kaizer, bds 47 Fenwick
Charles, clerk P Cabot & Son, bds 26 Barrington
Charles W, laborer, h 63 Maynard
Frank J, coal hawker, h 36 Argyle
Frederick A, practical furrier, 64 Barrington, h do
Frederick C, mgr raw furs A G Kaizer, bds 47 Fenwick
L A Mrs, bds 45 Gottingen
Mary Ann, wid Maynard, h 102 Lockman
Mires, teamster James Watson, h 63 Maynard
Sidney W, victualler, h 24 Belle Aire Terrace
Wesley O, teamster, h 37 Gottingen
Kandy Kitchen (T L Covey, prop), 163 Barrington
Kane. *see also* Cane
Charles, basket maker, h 114 North
Charles, seaman, h 18 Creighton
George, pork dealer, gone to Sydney
James, porter Albion hotel, 20 to 22 Sackville, bds do
James, employee city works, h 54 Almon
James, basket maker, h 114 North
Jeanette M Mrs, bds 71 Queen
John, teamster Mahar's Transfer, h 54 Cornwallis
John, teamster S Cunard & Co, h 365 Barrington
John A, laborer, h 98 Upper Water
Helen Miss, of the Misses Kane, h 100 Queen
Mary Miss, of the Misses Kane, bds 100 Queen
Mary, wid William, h 100 Queen
Michael, seaman, h 18 Creighton
Michael, laborer, h 57 Longard Road
Michael, employee Levi Hart & Son, h Hungry Hill
The Misses (Miss Helen Kane, Miss Mary Kane), milliners, 115 Barrington

Fairy Baking Powder, ACID OF GRAPES the Healthiest of all Fruit Acids. 18 GERRISH STREET.

JOHN P. MOTT & CO. CHOCOLATE, COCOA and PURE SPICES 233 Hollis Street. PHONE 133.

W. L. KANE & CO. Importers of FINE DRY GOODS and MATERIALS for Art Needle Work. 67 BARRINGTON STREET.

Kane Thomas, laborer, h 74 Gerrish
Timothy, h 110 Hollis
William J, clerk T Major & Sons, bds 54 Almon
W Lester, of W L Kane & Co, h 71 Queen
KANE W. L. & CO., (W. L. Kane), fine dry goods and materials for art neekle work, 67 Barrington. *see top lines*
Karr Henry, boiler maker, bds 132 Gottingen
KAULBACH EDGAR, of Maritime Business College, 78 Barrington, h 35 Carletan
KAULBACH & SCHURMAN, of The Maritime Business College, 78 Barrington
Kavanagh. *see also* Cavanagh
Charles, shoemaker S C Crowe, bds Osborne House, Upper Water
KAVANAGH & GO., (M. Kavanagh, E. Phalen), props Halifax Steam Cooperage, Inspectors of Pickled Fish and Fish Oils. 76 to 84 Lower Water. (Phone 820.)
Kavanagh Elizabeth, wid William, h 349 Barrington
John, cooper Kavanagh & Co, bds 9 Spring Garden Road
Maurice, of Kavanagh & Co, h 9 Spring Garden Road
Kay John, laborer, h 44 Smith
Kaye Hattie Miss, tchr Dutch Village School, bds 247 Dutch Vil Road
Joseph, h 28 Campbell Road
Louis J, bookkeeper W B Arthur & Co, bds 28 Campbell Road
Lewis R, asst city collector's office, h 28 Campbell Road
Kearney. *see also* Carney
Alice Miss, h 13 Compton avenue
Edmund, shoe cutter Taylor's shoe factory, h 40 Bauer
Patrick J, h 104 Hollis
Keary John, laborer, h 6 Cornwallis
Kearns. *see also* Cairns
Nellie Miss, employee Clayton & Sons, bds 10 Agricola
Peter J, teamster C W Hayward, h 250 Creighton
Keating C, car driver, h 54 Veith
Charles H, electric light trimmer, h 8 Woodill
Clara W, clerk J K Munnis, bds 42 Louisburg
Daniel A, carpenter, h 222 Robie
Daniel E, warden Rockhead prison, h 58 Duffus
Edward, teamster, bds 29 and 31 Blowers
Edward, under keeper city prison, h Duflus cor Gottingen
Elizabeth, wid Morris, bds 192½ Agricola
Edwin L B, cutter Clayton & Sons, bds 42 Louisburg
Frances H, carpenter, h 24 Allen
Frank, tinsmith, gone to Boston
Frank H, traveller Kenny & Co, bds 222 Robie
George, employee Geo E Boak & Co, h 97 Lower Water
George S, clerk Clayton & Sons, bds 42 Louisburg

Place your Insurance in The Mutual Reserve Fund Life Association and Receive the BEST RETURNS for your Money that are given by any Company in the world. C. M. MURRAY, Local Treasurer. Metropole Building.

James Hillis & Son, STOVES, RANGES, Stoves Repaired at Short Notice. 209 HOLLIS STREET.

Crowell Bros. Hardware & Ship Chandlery. Agents Dick's English Engine OILS. 81 & 83 Upper Water Street.

Keating Harry, clerk, h 89 Charles
Isabella, wid Edward, groceries, 11 Maitland, h 13 do
J Edward, bookkeeper George Thompson, h 42 Louisburg
James P, railway mail clerk, h 3 Creighton
James S, printer Herald Pub Co, bds 62 Maitland
John, soldier, h 20 Creighton
John T, carpenter, Bishop, h 29 Duncan
Margaret, wid William, bds 40 Louisburg
Morris, butcher, Herring Cove Road, e s
Maurice F, painter, G M Cullen & Co, bds 33 Blowers
May Miss, teacher Compton Ave School, bds 42 Louisburg
Michael Mrs, h 144 Maynard
Michael, tide waiter Customs, h 21 Brunswick Lane
Michael, bricklayer, h 54 Veith
Michael J, printer, gone to Boston
Michael J, painter, h 192½ Agricola
Thomas M, butcher, h Herring Cove Road e s
Thomas W, grocer and liquors, 7-9 Cornwallis, h 7 do
William, marine engineer, h 29-31 Blowers
William, night watchman, marine and fisheries, h 35 Blowers
William A, carpenter, h Fern Lane
Keddy, *see also* Kiddy
Albert, emp W Horton & Co, bds Windmill Rd, Dartmouth
Arthur C, teamster A J Grant & Co, h 34 Johm
Elizabeth, clerk, bds North West Arm
James, laborer, h 143 Pleasant
James W, carpenter, h 28 Compton Ave
James, emp N & M Smith, bds 53 West
John, cooper L A Graves, bds 154 Lower Water
John William, asst storekeeper N & M Smith, h West
Nathaniel, blacksmith W & A Moir, bds Dartmouth
Sadie Miss, saleslady Moir Son & Co, bds Oxford
Thomas, cooper L A Graves, bds 154 Lower Water
William, storekeeper N & M Smith, h 53 West
Keefe Catherine, emp Clayton & Sons, bds 141 Argyle
Catherine, wid Michael, h 13 Birmingham
Cornelius, printer, T C Allen & Co, bds 13 Birmingham
Daniel, gardener, h 53 r Dresden Row
David, bds 52 Quinpool Rd
Edward F, bookkeeper, bds 52 Quinpool Rd
James, upholsterer, N S Furnishing Co, h 80 Queen
James, teamster Maling & Co, h Maynard extension
James W, boilermaker, h 266 Maynard
Joanna R Miss, dressmaker, bds 13 Birmingham
John, teamster, Maling & Co, h Maynard extension
Katie Miss, emp Clayton & Sons, bds 431 Barrington
Maggie Miss, bds 53-55 Dresden Row
Margaret Miss, bds 13 Birmingham

A. C. COGSWELL & SON, DENTISTS, HEALTH depends largely on GOOD TEETH. 105 Hollis Street.

OFFICE, QUEEN BUILDING, 177 HOLLIS STREET HALIFAX. QUEEN Ins. Co. C. A. EVANS, Resident Secy. E. F. DOYLE, Assistant Secy.

JOHN SNOW & SON, NOW The Halifax Undertaking Co.
Telephone 387. Night Phone 551. 56 ARGYLE ST.

224 Hollis St. JOHN McFATRIDGE, CONTRACTOR FOR Asphalt Sidewalks, Cellars, &c. Estimates Given on Application.

KEEFE, MICHAEL E., contractor and builder, McFatridge's wharf, Up Water, h 52 Quinpool Rd, s s. *see adv per index*
Michael E jr, stenographer and typewriter, bds 52 Quinpool Rd
Michael P, carpenter, bds 13 Birmingham
Michael T, messenger W U Tel, bds 13 Birmingham
Nellie Miss, bds 55 Dresden Row
W David, pressman Clayton & Sons, h 435 Barrington [W A
William, laborer, Caritte Paterson Manfg Co, h Queen's Quarry, N
William, pressman Clayton & Sons, bds 435 Barrington
Keeler N Miss, clerk Moir Son & Co, bds Dartmouth
Keeping Hannah, wid John, temperate drinks (Alert house) 350 Up Wtr
Mary, wid Richard, h 30 Maitland
William, bds 352 Up Water
Keheler Mrs, h South Brunswick
David, laborer, Smith & Proctor, h 1 Cunard Court
Kehoe C, emp R Taylor Co, ltd, h 189½ Creighton
Charles, shoemaker, h 189½ Creighton
Patrick, saw miller, h St Margaret's Bay Rd, s s
Rosina Miss, h 18 Bishop
Keightley Wm, sergt-major R E, h 82½ Gottingen
Keirstead May Miss, teacher Alexandra School, bds 30 Kempt Road
Percy W, emp Globe laundry, bds 30 Kempt Road
Wm H, of Scotch Dye Works, 29 Brunswick Lane, h 30 Kempt rd
Keith Alexander, of Gordon & Keith, h 65 Tower Road
KEITH, A. & SON, Nova Scotia Brewery, 88-94 Lower Water. *see adv per index*
Christina J Miss, h 106 Morris
Donald, office 41½ Barrington, h 58 Inglis
Donald jr, law student, bds 58 Inglis
Samuel H, printer, Chronicle, h 45 Cornwallis
William L, clerk Bank N S, bds 58 Inglis
Keith Building, 41½ Barrington
Kelleher David, tinsmith, bds 35 Artz Lane
James, clerk Chronicle office, bds 87 Hollis
John, laborer, h 35 Artz Lane
Patrick, emp N & M Smith, h 1½ Cornwallis
Kelley, *see also* Kelly
Alma, wid George C, h 23 South Park
Clifford C, bds 23 South Park
& Glassey (John A Glassey) wholesale and retail wine and spirits, 196 to 204 Hollis (Leith House)
John, driver, Transfer Co, bds 31 Lockman
John, postal clerk, h 50 Creighton
John Mrs, h 148 r Albemarle
John A, bookkeeper Robert Simpson & Co, bds 57 Cunard
Mary J, wid Joseph H, h 5 Gerrish Lane
Nora, wid Michael, midwife, h 65 Maynard

T. F. COURTNEY & CO. FINE GROCERIES, FRUITS, &c. Brunswick, Cor. Jacob Sts. PHONE 393.

Geo. F. Hills, Little Gents' Boots.
59½ GOTTINGEN STREET.

Kelley Thomas, bds 21 Inglis
William T, book agent, h 31 Bauer
KELLOGG WARREN B., cashier Equitable Life Ass Society of the U S, Queen Building, 177 Hollis, bds 32 South
Kellum. *see also* Killam
Charles, laborer, h 2 Gerrish Lane
Henry, laborer, h 197 Maynard
John, laborer, h 154 Creighton
Robert, laborer, h West
Kelly. *see also* Kelley
Ann, wid John, h 317 Campbell Road
Annie Miss, dressmaker, bds 18 Wright Avenue
Arthur E, clerk, bds 57 Cunard
Azzuba, wid George, bds Home for Aged Women
Caroline Miss, tailoress, bds 114 Longard Road
Charles, teamster, h 114 Longard Road
Dennis, gardener, Hanover, died Sept 22, 1899
Edward, laborer, bds 79 Buckingham
Edward, advertising agent, h 57 Cunard
Edward J, bookkeeper J F Kelly, bds 232 Robie
Elizabeth Miss, dressmaker, bds 85 Willow
Elizabeth A Miss, clerk bds 114 Longard Road
Ellen, wid John, h 57 Cunard
Frank J, harness maker J F Kelly, bds 232 Robie
Frederick, printer, bds 126 Longard Road
Frederick, shoemaker, North cor Brunswick, h 85 Willow
Howard E, clerk Macdonald & Co, bds 5 Linden
James, wharf hand, h 13 Cornwallis
James, marine engineer, h 5 Linden
James C, marine engineer, h 5 Linden
James P, carpenter, h 15 Shirley
Jane Miss, employee Clayton & Sons, bds 114 Longard Road
Jessie Miss, teacher, bds 57 Cunard
John, laborer Gun Wharf, h 204 Argyle
John F seaman, h 79 Buckingham

KELLY, JOHN F.,
Harness, Saddlery, Trunks, Valises,
FANCY LEATHER GOODS AND TRAVELLERS' REQUISITES.
122 GRANVILLE STREET,
h 232 Robie PHONE 662.

Kelly John R, student, bds 204 Argyle

Methodist Book Room, Stationery, EVERY VARIETY.
141 GRANVILLE ST.

Steam Drilling and Rock Excavating. MONAGHAN & CO. 234 GOTTINGEN ST. TELEPHONE 562.

JAS. DONOHUE, Sheet Metal Worker.
TELEPHONE 1189.

Kelly Maggie Miss, tailoress, bds 27 Pleasant
Margaret Miss, 44 Albermarle
Margaret, wid John, groceries, 8 Agricola, h do
Mary, wid William, h 13 Church
Mary, wid Thomas, grocer, 27 Pleasant, h do
Michael, stereotyper, h 27 Hunter
Owen, painter, bds 52r Dresden Row
Patrick J, bds 180 South
Peter, carpenter, h 10 William
Peter, brakeman I C R, h 94 Lockman
Rachael, tailoress O P Hill, bds Charles extension
Richard Henry, employee H M D, h 24 Merkel
Thomas W, engineer Tram Co, bds 5 Linden
Kelsie Joseph, teamster Wm Roche, h 170 Creighton
Keltie Robert F, of Griffin & Keltie, h 73 Gerrish
Kemm Bessie Miss, private boarding, h 66 Spring Garden Road
Elizabeth, wid George, bds 66 Spring Garden Road
George J, traveller W H Schwartz & Sons, h 1 North Maitland
Kemp George, gardener James Billman, h Herring Cove Road, w s
James, watchman A S R, h 510 Gottingen
John B, truckman, h 5 North Kline
John E, cabinet maker, bds 16 Lower Water
John E, foreman Internal Health Dept, h 11 North Kline
Oliver, teamster, bds 6 Quinn
Samuel, wheelwright, 88 Quinpool Road, h 66 Quinn
William, teamster, h 16 Lower Water
Kendrick George G, pipe fitter, h 111 Gottingen
Kenefick Annie Miss, bds 83 Birmingham
Margaret, wid Michael, h 83 Birmingham
Patrick, porter, h 22 Bedford Row
Kennedy Aulay, sea captain, h 8 Maynard
Allan McD, machinist, h 8 Maynard
Catherine, wid Daniel, h 37 Hollis
Charles J W, waiter, h 381, corner cottage Agricola extension
Cornelia, wid John, h 13 Gerrish
Dennis, policeman H M D, h 83 Bilby
Donald C, teamster Canada Express Co, h 116 Lockman
E M Miss, trained nurse, bds 66 Hollis
Elizabeth Miss, school teacher, bds 84 Robie
Ellen Miss, clerk, h 35 Lower Water
Ellen, wid Daniel, h 39 Hollis
Frank, clerk, gone to Providence
Garret, grocer, 37 Lower Water, h 35 do
Horace, policeman, h 156 Campbell Road
James, engineer, h 30 Blowers
James, painter, bds 42 Summer
James, brush maker D Roche's, h 33 Beech
James, employee George E Boak & Co, h 110 Lower Water

H. H. FULLER & CO. CARRY A FULL LINE OF Mill & Lumbermen's Supplies. 41, 43 & 45 UPPER WATER ST.

MAHON BROS. 97 to 101 BARRINGTON ST. The Largest RETAIL HOUSE in the City.

W. L. Kane & Co. Dealers in Fine Dry Goods and Materials for Art Needle Work. 67 BARRINGTON ST

Kennedy J Horace, student Dalhousie College, bds 84 Robie
Johanna, wid John, h 42 Summer
Johannah, bds 417-419 Barrington
John, fireman s s Mackay Bennett, h 8 Veith
John, laborer, h 7 Brunswick Lane
John, truckman, h 39 Hollis
John, employee Geo E Boak & Co, bds 82 Lower Water
John B, carpenter, h 90 Charles
John J, printer Acadian Recorder, bds 83 Bilby
Joseph F, printer Halifax Printing Co, bds 37 Hollis
Katherine Miss, h 13 Gerrish
Kate, wid Thomas, h 46 r Lower Water
Katherine, wid Peter, dressmaker, h 253 Brunswick
Katie, wid Thomas, h 128 South
Martin, guardian Immigration bldg, h 73 Albermarle
Mary Miss, mgr Hx Trading Stamp Co, 118 Granville, h 66 Queen
Mary C Miss, teacher St Mary's Boys, bds 6 Edward
Maurice, painter Martin & Moore, bds 39 Hollis
Michael, employee Geo E Boak & Co, h 107 Lower Water
Michael, asst storekeeper F D Corbett & Co, h 85 Lower Water
Michael J, laborer, h 82 Lower Water
Michael J, carpenter, gone to Sydney
Michael J, teamster, h 6 Edward
Patrick, printer, bds 6 Edward, gone to Sydney

KENNEDY, R. R., Dry Goods and Clothing, Agent for the Canadian Oiled Clothing Co., Ltd., Toronto, 179 Lower Water, bds 96 Queen

Robert D, customs house officer, h 13 Allen
Stephen, printer, h 1 Woodill
Thomas, teamster David Roche, h 18 Birmingham
Thomas, plasterer, h 1 Sarah
Thomas, stevedore, h 9 Stevens Lane
Thomas B, bookkeeper, bds 6 Edward
William, grocer, 79 Bilby, h 256 Agricola
Walter T, employee R G Dun & Co, bds 13 Allen

KENNEDY WILLIAM T., principal Halifax County Academy, h 84 Robie
William Y, dry goods and clothing, 184 and 186 Granville, h 96 Queen

KENNEY W. WALLACE, supt V G Hospital, h do
Kenny Annie Mrs, bds 88 r Bloomfield

KENNY & CO., (E G Kenny, G A Woodill), wholesale dry goods, 108 Granville. *see page 3*
Edward G, of Kenny & Co, h 29 Tobin
Jeremiah F, of J F Kenny & Co, h 155 Young Avenue
Johanna, wid Robert, h 105 Queen

JAMES HALLIDAY, Custom Tailor. 229 BARRINGTON ST.

OFFICE, QUEEN BUILDING, 177 HOLLIS ST., HALIFAX. **ROYAL Ins. Co.** C. A. EVANS, Resident Secy. FRANK RHIND, City Agent.

Halifax Undertaking Co. Formerly J. SNOW & SON, ✦FUNERAL DIRECTORS✦ 46 ARGYLE ST. Telephone 387 A. W. Purcell, Mgr. Night 551.

C. M. MURRAY, Local Treasurer, METROPOLE BUILDING.

KENNY, J. F. & CO., (J. F. Kenny, P. E Corbett),

FIRE & MARINE INSURANCE AGENTS,

FIRE INSURANCE.

Northern Ass. Co., of London, G. B., Assets $22,000,000
Alliance Ass. Co., of London, G. B., Assets, $43,000,000
Imperial Ins. Co., Ltd., of London, G. B., Assets, $8,000,000

MARINE INSURANCE.

Insur. Co. of North America, Phil., Assets, $10,000,000
Western Assurance Co., of Toronto, Assets, $2,500,000

Offices 6 Prince Street, (Phone 218.)

Kenny John, shoemaker, h 93 Brunswick
John, laborer, bds 428 Upper Water
Joseph B, of Drysdale & McInnes, bds Thornvale, 274 Coburg Rd
T & E (Thomas E Kenny), 108 Granville
Thomas E, of T & E Kenny, president Merchants' Bank, h Thornvale, 274 Coburg Road, N W A
Walter, laborer, bds 14 Gray's Lane
Kent Anne, wid Thomas, h 108 Queen
George H, dairyman, h 149 North
Thomas L, miner, h 45 Lockman
Kenward Edwin, Boston hotel & restaurant, 146 & 148 Hollis, h 148 do
Kenty Isabel Miss, cashier E & A Thompson, bds Dartmouth
Keough Anne, wid John, h 6 Dresden Row
Patrick, laborer, h 190 Gottingen
Kerr Charlotte Miss, h 185 Pleasant
Clifford J, bookkeeper Levi Hart & Son, h 116 Pleasant
Jane, wid James, h 116 Pleasant
Letitia A, wid James, bds 143 South Park
Matthew, h 58 Almon
Robert, emp Cunningham & Curren, h 13 Blowers
Robert, emp A S R, h 58 Almon
Kervick William, laborer, h 181 Up Water
Kerville Albert, sexton Kerville, h 15 Louisburg
Kevill Ellen, wid Alexander, h 45 Grafton
Kew Ethel Miss, emp Clayton & Sons, bds 15 Brunswick Court
John, baker, h 17 South Brunswick Court
John H, baker, bds 17 South Brunswick Court
Mabel Miss, emp Clayton & Sons, bds 17 South Brunswick Court
Norman E, stonecutter, gone to Sydney
Keys William, caretaker H M dockyard, h do
Kiddy *see also* Keddy
Edward, laborer, h 64 South Kline
Elizabeth, wid James, h off St Margaret's Bay Road, s s
Elizabeth E, clerk St Margaret's Bay Road, s s

The Mutual Reserve Fund Life Association,

SUCCESS is the Art of Succeeding, as Exemplified by

JAS. J. LeMARCHANT, PIANO MAKER. All kinds of Musical Instruments TUNED & REPAIRED. 279 BARRINGTON ST.

rmerly J. SNOW & SON,
UNERAL DIRECTORS+
ARGYLE ST. Telephone 387
W. Purcell, Mgr. Night 551.

ny, P. E Corbett),

CE AGENTS,

Assets $22,000,000
ssets, $43,000,000
Assets, $8,000,000

ssets, $10,000,000
ssets, $2,500,000

nvale. 274 Coburg Rd

hants' Bank, h Thorn-

& 148 Hollis, h 148 do
Dartmouth

16 Pleasant

owers

nswick Court

rt
th Brunswick Court

Road, s s
s

ANO MAKER.
of Musical Instruments
& REPAIRED.
79 BARRINGTON ST.

FERGUSON & COX, Boiler-makers & Engineers
Estimates on Application.
488 to 492 UPPER WATER ST.
PHONE 1166.

Kiddy Jacob, h 63 Dresden Row
James A, printer, T C Allen & Co, bds N W Arm
James R, clerk, h 12 Woodill
John, stonecutter, h off St Margaret's Bay Road, s s
Peter, laborer, h 64 South Kline
Peter, milkman, h 340 Oxford
T Clement, laborer, h 37 Chestnut
Thomas W, stonecutter, h St Margaret's Bay Rd, s s
Kidney John, printers' pressman, h 16 Church
Patrick, second-hand clothing, 180 Grafton, h 180 do
Kidston Charles, grocer, h 154 Quinpool Rd
Charlotte Miss, bds Home for Aged Women
Richard, milkman, h 19 Dutch Village Road
Kieley Anastasia Miss, h 40 Maitland
James, seaman, bds 120 Grafton
John, second-hand clothing, 122 Grafton, h 120 do
William, hackman, bds 32 Compton Avenue
Kiley Bridget, wid William, h 84 Bloomfield
Thomas, seaman, h 102 Lockman
Killam. *see also* Kellum
Charles, laborer, h Gerrish Lane
Frederick W, bookkeeper N S Nursey, h 60 Willow
James J, laborer, h 176 Maynard
Killeen Annie Miss, milliner Le Bon Marche, bds 1 Islesville
Bridget, wid James, h 11 Barrington
Edward, painter, bds 11 Barrington
John, printer Wm McNab, bds 76 Maitland
Maggie Miss, employee Clayton & Sons, bds 76 Maitland
Martin J, cooper Levi Hart, h 76 Maitland
Mary, wid Matthew, h 1 Islesville
Matthew J, teamster John Cronan, bds 1 Islesville
Nellie Miss, employee Clayton & Sons, bds 76 Maitland
Nora Miss, employee Clayton & Sons, bds 76 Maitland
Thomas, prop European Hotel, 270 and 272 Upper Water
William H, laborer, h 19 Sarah
Kilner E Miss, bds Home for Aged Women
Kimber James, employee Clayton & Sons, h 106 Longard Road
Johanna Mrs, grocer, 106 Longard Road, h do
William, coal vendor, h 106 Longard Road
William, employee Clayton & Sons, bds Longard Road, w s
Kindergarten School, Miss A Notting, 8 South Park
King Ada Miss, bds 46 Inglis
Alfred J, traveller Brown & Webb, h Windsor cor Liverpool
Andrew M, mgr James Fraser, h 14 Lucknow
Archibald, foreman W U Tel Co, h 185 r Lockman
Archibald E, builder, bds 34 Kempt Road
Charles, checker, h 95 Lockman
David & Co, Crump & Perrier, successors, 29 Barrington

224 Hollis Street, JOHN McFATRIDGE, —CONTRACTOR FOR— Asphalt Sidewalks, Cellars, &c. Estimates Given on Application.

Dr. George H. Fluck, DENTIST. 122 HOLLIS STREET. Opp. Halifax Hotel.

Glenn & Brown, Manufacturers of LaFROSA 10c. Cigar
FINE HAVANA CIGARS a Specialty.
54 GRANVILLE STREET.

LONDON LIFE INSURANCE CO., OF LONDON, CANADA.
Incorporated 1874. CAPITAL, $25,000.00
Branch Offices, Rooms 17, 18 and 19 ROY BUILDING, BARRINGTON STREET.
Issues all the modern Insurance Contracts including Industrial Insurances.

KING & BARSS, (E. D. King, Q. C., W. L. Barss, LL.B), Registrar of Divorce Court, Barristers, Solicitors, etc, 183 Hollis

Donald A, employee P O, h 4 Walnut
Edwin D, Q C, of King & Barss, h 60 South Park, summer residence Lakeview
Eliza R, wid James, h 7½ Welsford
Emma Miss, h 68 Argyle
F J, lineman N S Tel Co ltd, bds Wellington, N S
George W, electrician Mar Elec Co, bds 14 Chestnut
Harry DeW, of Wood & King, bds Hillside Hall, 21 South
Henry, agent Singer Co, h 14 Chestnut Place
Henry J, laborer, h 4 Stairs
James, laborer, h 21 Bilby
Joseph, clerk Henry King, bds 14 Chestnut Place
John teamster Mahar's Transfer, h 71 Creighton
Margaret, wid Benjamin, h 33 Duke
Moses, laborer, h 4 Stairs
Percy, laborer, bds North Starr
Richard, builder, h 34 Kempt Road
Richard M, deputy collector Inland Revenue, h 58 South Park
Richard W, clerk People's Bank, bds 4 Walnut
Sarah B, wid Herbert M, h 122 Robie
Sophia J, Miss, h 214 Brunswick
William, laborer city Works, h 22 Fenwick
William N, inspector Federal Life, 14-15 St Paul's Building, 88 Barrington
William R, carpenter, bds 3 Argyle
Kinghurst A J, traveller Brown & Webb, h Willow Park
Kingston G C, grocer, 59 Dresden Row, h do
Paul W, policeman, h 84 West
Kinnear Albert E, waiter Waverley Hotel, bds 163 Morris
Harold James, clerk, bds 163 Morris
James H P, clerk Royal Victoria Life, bds 163 Morris
William J, bookkeeper Jas Bowes & Son, h 163 Morris
Kinney Charlotte, wid James, h 70 Creighton
James A R, stenographer Leslie & Hart, bds 70 Creighton
Kinsman Albert, laborer, h 19 Bilby
Alfred E, fireman J Quigley & Co, h 96 Gerrish
Bell, junk dealer, h 88½ Kempt Rd
[illegible]uce, driver city works, h 56 West
Frederick, teamster R N McDonald, bds South
George, plumber, Power & Co, bds 96 Gerrish
George H, of Day & Kinsman, h 26 Moran
John R, laborer, h 135½ Gottingen
Richard, tinsmith, James Hillis & Son, h 17 Almon
Richard T, clerk J A Leaman & Co, bds 96 Gerrish
William J, pipefitter, bds 96 Gerrish

DR. E. P. ENNIS, DENTIST, 125 BARRINGTON STREET, Opp. St. Paul's Church.

HARLAN FULTON, OX and COW HIDES, CALF SKINS. O'CONNOR'S WHARF. Phone 1080. P. O. Box 179.

Kirby Charles, carpenter, h 20 King's Place
Charles J jr, carpenter, h 34 Church
Emma Miss, tailoress, bds 20 King's Place
Ernest, shoemaker, bds 6 Summit
James, fireman S S Halifax, h 43 Allen
John, shoemaker, 250 Creighton, h 20 King's Place
John jr, laborer, bds 7 Cornwallis Lane
John, laborer, h 7 Cornwallis Lane
Joseph, shoemaker, h 140 Argyle
Joseph, laborer, h 7 r Sullivan
Joseph, laborer, h 43 Allen
Matthew, laborer, h 7 Sullivan
Samuel, laborer, h 7 Sullivan
William, lather, bds 34 Church
Kirk Henry, laborer, h 36 Agricola
KIRKPATRICK, EVERIND A., physician, 221 Pleasant, cor Morris, h 33 Morris
Frederick, clerk, gone to South Africa
Kirkwood Joseph S, master tailor, h 161 Morris
Kirly James, trader, h 128 Kempt Road
Kirwin Catherine Miss, variety, 337½ Barrington, h 337 do
Edward, watchman I C R, h 113-115 Maitland
Kitchen Joseph, laborer Wm McFatridge, h 510 r Upper Water
Julia Miss, bds Fern Cottage, 2 Fern Lane
Thomas, laborer, h 8 Gerrish Lane
Kite William, cabinet maker, h 123 Pleasant
Kline Alfred L, employee Electric Light Co, h 123 Cornwallis
Charles A, machinist, h 93 Agricola
David, farmer, bds 25 Mumford Road
Frank J, laborer, h 27 Maynard
Frank, employee paint factory, bds 91 Bilby
George E, clerk Stairs, Son & Morrow, bds 138 Windsor
KLINE, GEORGE J., Stationer and Postmaster, North End P. O., 107 Gottingen, h 72 North
George P, pipe fitter, h 273 Chebucto Road
George, employee paint factory, h 14 Isleville
James, farmer, h 25 Mumford Road
James, clerk D C Gillis, bds Willow Park
John, prop Kline's granite works, h 411 North, cor Oxford
John, dry goods, h 138 Windsor
John jr, stonecutter, bds 411 North
John J, driver, h 139 Quinpool Road
John J, commercial traveller, h 138 Windsor
John T, horseshoer Wm Kline, bds 140 Windsor
Martha Miss, employee Globe laundry, bds 123 Cornwallis
Mary E, wid Philip, h 68 Cornwallis

Fairy Baking Powder, Sold on its Merits only, no Prizes or Premiums. 18 GERRISH STREET.
20

T. H. & W. T. FRANCIS, Our Motto, "A Nimble Sixpence."

Halifax Cooperage.
158 Lower Water Street,
Established 1838.
L. Alfred Graves,
BARRELS & CASKS of all Kinds kept in Stock....

Kline Michael J, teamster, h 38 Maynard
Sadie Miss, employee Globe laundry, bds 123 Cornwallis
Thomas E, police sergeant, h 96 Birmingham

KLINE, WILLIAM, Blacksmith, 72 and 74 Grafton, h 140 Windsor

William H, farmer, h 273 Chebucto Road
William J, printer, Hx Ptg Co, bds 96 Birmingham
William T, laborer, h 47 South Kline
Kline's granite wks, (John Kline, pro), Withrod Lke, off Her Cove rd, w s
Kline's hall, 8 Prince William
Knapman John, moulder J Hillis & Son, h r 120 Longard Road
William, teamster, h 120 r off Longard Road
Knickle Emma Mrs, h 334-336 Upper Water
Knight George J, shoemaker, 43 Maitland, h do
James A, solicitor, room 28, St Paul building, h Bedford
J A, teacher Whistor's Commercial College, h Bedford
John, laborer, h 43 Maitland
Mary A, wid Nathaniel, gone to Winnipeg

KNIGHT & MUNRO, (W C Knight, A Munro,) saddlers & harness makers, 165 and 167 Hollis. *see adv per index.*

R B, drygoods & millinery, gone to Winnipeg
Thomas, carpenter, h 29 North Starr
William C, of Knight & Munro, h 1 Tower Road Avenue
Knock Asaph W, clerk H W Wentzell & Co, h 9 Willow
Knowdell Frances Miss, bds 25 Yale
Frances, wid Charles, nurse, h 25 Yale
George, restaurant, Market Wharf, h do
William H, can maker, bds 116 Agricola
Knowlan John, laborer, h 110 Hollis
Thomas, h 164 Upper Water
Knowles Eunice Miss, h 116 Queen
Knox William P, car driver, h 142 Queen
Kock Leo, soldier, h 89½ Gottingen
Konig & Stuffman, P D corsets, Roy Building, room 20 Barrington
Korn Bernard, watchmaker, gone to New York
Krevis Jacob, tailor, h 38 Bauer
Kuhn Alfred C, of Holland & Kuhn, h 118 Pleasant
Emma, wid Alexander, h 42 Henry
George, policeman, h 73 Sackville
Kupkey J J Capt, lieut Co G, 3rd batt R C R, Wellington barracks
Kurley Carrie, wid Albert, h Rockingham, off Bedford Road, w s
Joseph, laborer, h Rockingham, off Bedford Road, w s
Kylie David, stone cutter, bds 4 Willow
John, painter, h 4 Willow
Kyte Richard, truckman, h 123 Pleasant

FARQUHAR BROS.
TINSMITHS, PLUMBERS, AND SHEET IRON WORKERS.
Hot Water Heating.
16 BARRINGTON STREET.
PHONE 850.

James Hillis & Son,
STOVES, RANGES
Stoves REPAIRED at Short Notice.
209-211 HOLLIS ST.

BARRELS & CASKS
of all Kinds kept
in Stock....

Cornwallis

nd 74 Grafton, h 140

ngham

e, off Her Cove rd, w s

Longard Road

h Bedford
Bedford

) saddlers & harness
dex.

ad Avenue
Willow

20 Barrington

ington barracks
d Road, w s
d, w s

S, RANGES
D at Short Notice.
HOLLIS ST.

Geo. F. Hills, Ladies' Dong. and Tan Shoes.
59½ GOTTINGEN ST.

L

Laba John, peddlar, h 320 Upper Water
Peter, peddlar, h 320 Upper Water
Lacas Nathan, laborer, h 9 Maynard
Lacy Annie, wid Michael, h 225-227 Upper Water
Charles, laborer, h 121 Campbell Road
Edward, employee Whalen & Ferguson, bds 410 Upper Water
Garrett, laborer, h 127 Gottingen
Mary, wid Richard, h 410 Upper Water
Peter, laborer, bds 141 Grafton
Richard, employee Robt Taylor Co ltd, h 410 Upper Water
Richard, laborer, h 141 Grafton
William, fisherman, h 68 Maitland
William, laborer, bds 141 Grafton
William J, laborer, bds 68 Maitland
LADIES' COLLEGE, Rev R Laing, president, 164 to 192 Pleasant
Laidlaw Charles, painter, h 63 Coburg Road
Charles A, parcel delivery, bds 176 South
Fanny, wid R G, millinery, 9 Gottingen, h do
George, clerk Army & Navy Depot, h 6 Dresden Row
George H, com traveller J E Morse & Co, h 48 Cedar
George R, operator W U T Co, bds 31 Gottingen
Harry B, driver, h 33 Lockman
James A, clerk City Collector's Office, h 77 Tower Road
John, teamster, h 63 Coburg Road
Mary A, clerk Barnstead & Sutherland, bds 46 Henry
Mary Miss, h 35 Pleasant
M S, wid John, h 176 South
Ralph T, golf keeper, bds 46 Henry
Robert, roofer, h 170 Spring Garden Road
Walter A, teamster Frank Reardon, h 63 Coburg Road
William C, carpenter John McInnes & Son, h 46 Henry
William G, printer Acadian Recorder, h 46 Henry
Laing. *see also* Lang, Lange.
Alfred W, groceries, 47 West, h 49 do
Freeman, carpenter, h 149 Brunswick
J Lewis, clerk, bds 195 Agricola
John, operator Direct U S Cable Co, h 195 Agricola
Kenneth, clerk A Downey, bds 149 Brunswick
Lewis, grocer bds 195 Agricola
LAING REV. ROBT., president Halifax Ladies' Coll, h 15 Church
Thomas J, printer, gone to Boston
Lamb Joseph, peddlar, h Albermarle
Joseph P teamster W Atkinson, h 77 Maitland
Thomas, h 67 West
Lambert Alicia, wid Wesley, bds 7 Bloomfield
George A, laborer, h 165 Maynard

HOBEN & WOOTEN, Kitchen Furnishings,
152 & 154 GRANVILLE ST.

OFFICE, QUEEN BUILDING,
177 HOLLIS STREET HALIFAX.
QUEEN Ins. Co.
C. A. EVANS, Resident Secy.
E. F. DOYLE, Assistant Secy.

JOHN SNOW & SON, NOW The Halifax Undertaking Co.
Telephone 387. Night Phone 551 56 ARGYLE ST.

Lambert James D, laborer, bds Gottingen
John, laborer, h 200 Creighton
Mary E, wid George, h 32 James
Saul, laborer, h 193 Maynard
LAMBKIN, JAMES B., asst general passenger agent I C R, 132 Hollis, bds 5 Church (south)
Lamont Miss, dressmaker, h 140 Argyle
Lamphier Alexander, carriage wood worker A Lamphier, bds 48 Windsor

LAMPHIER, ANDREW, Manufacturer of
FINE CARRIAGES and SLEIGHS,
52 & 54 Argyle, 81 to 85 Grafton, h 48 Windsor

Charles, sergeant police, H M Dockyard, h do
LANCASHIRE FIRE INSURANCE CO. OF MANCHESTER, G. B., L J McGhee, agent, Roy Building, 46 Granville.
Landells Margaret Miss, h 46 Charles
Landerkin Richard, laborer, h 83 Albermarle
Landeryou Frederick, pressman Chronicle offics, bds 18½ Jacob
John, shoemaker, 57 George, h 18 Jacob
Lizzie Miss, clerk, bds 18½ Jacob
Minnie Miss, emp Moir Son & Co., bds 18½ Jacob
Sarah Miss, emp Moir, Son & Co, bds 18½ Jacob
Landis Benjamin H, h 32 Granville
E F Miss, feather curler, bds 32 Granville
Landry Alexander, barber, 23 Spring Garden Road, h 7 Fenwick
James, laborer, h 24 Bedford Row
Jeremiah, sailor, h Bedford Row
Neil, capt A C Whitney, h 70 Pleasant
Peter, car-cleaner I C R, bds 6 Lady Hammond Road
Richard, cooper, h 32 Macara
Simon, carpenter, h 36 Stanley
LANE & CO., (Connolly & Davidson, successors) 127 Barrington

LANE, CHARLES S.,
HATS, CAPS, FURS, TRUNKS, VALISES, Etc,
113 Granville, h 180 Windsor, Willow Park, w s (Phone 340)

Enos, truckman, h 584 Gottingen
Frank, tailor, Maxwell's, bds 77 Gottingen
George, engineer, h 37 Kempt Road
J Albert, clerk Plant S S Co, ltd, bds 11 Bland
John, laborer, h 64 r Dresden Row
John, builder, h 11 Bland
Priscilla, wid John, bds 95 Morris
Ralph F, tailor E Maxwell & Son, bds 77 Gottingen
William, carpenter, bds 109 Dresden Row
Lang, *see also* Lange, Laing
Alexander, paper carrier, h 30 Tower Road
James H, truckman, h 82 Gerrish

JOHN P. MOTT & CO. Chocolate, Cocoa and Pure Spices, PHONE 133. 233 HOLLIS ST.

A. C. Cogswell & Son, DENTISTS, 105 HOLLIS ST. Painless Removal of Nerves.

J. A. HANCOCK, Dealer in Table Glassware, Lamps and Fixings. 65 GOTTINGEN ST.

Lang Mary A, wid Daniel, h 82 Gerrish
Langdon Edward, teamster, h 8 Brunswick
George E Rev, Seventh Day Adventist, S of T Hall, h 104 North
Lange & Reynolds (Charles R Reynolds) grocers and ship chandlers, 163 Upp Water
Langenburg Albert C, customs official, h 19 Inglis
Langille, *see also* Longueil
Albro, night porter, h 3 Fenwick
Almon, waiter Halifax Hotel, bds 299½ North
Ebenezer, laborer, h 5 Fenwick
Edward, emp Moir Son & Co, bds 25 Lower Water
George, emp People's Heat & Light Co, h 25 Lower Water
Herbert, emp Moir Son & Co, bds 25 Lower Water
Isabel, wid David, h 86 r Bloomfield
James W, agent Am Packing Co, h 11 Willow
Owen L, bds 299½ North
Rhoda, wid George, bds 299½ North
Robert E, waiter, Halifax Hotel, bds 299½ North
Wallace, waiter Halifax Hotel, bds 299½ North
William, bds 299½ North
Lannan James, laborer, h 5 4 Lockman
James P, machinist, h 11 Spring Garden Road
Thomas, emp Bigelow & Hood, h 23 South Hollis
Thomas, stevedore, bds Brunswick
Lannigan A, bookbinder A & W MacKinlay, bds Lower Water
Alice, emp Moir Son & Co, bds 139 Upp Water
Edward, pressman Wm MacNab, bds 175 Lower Water
Frederick, printer Lane & Co, bds 175 Lower Water
Helena, emp Moir Son & Co, bds 139 Lower Water
James, clerk R R Kennedy, bds 179 Lower Water
James, laborer, h 64 Prince
James D, clerk N S Furn Co, bds 16 Harvey
Lamont, h 175 Lower Water
Matthew, janitor Plant S S office, h 175 Lower Water
Michael, confectionery, h 55 Albermarle
Patrick, stone mason, 53 Veith, died Nov 14, 1899
Richard, watchman, bds 83 Albermarle
Stephen, sailmaker, bds 19 Lockman
William, emp Griffin & Keltie, h 139 Upp Water
William jr, emp W U Tel Co, bds 139 Upp Water
Lanos Jules, professor French and German, h 52 South Park
Lantz Crawford W, lumber merchant, etc, h 448 Gottingen
Laphan James, emp F D Corbett & Co, h 3 Lower Water
John, laborer, h 7 Gottingen
LaPierre Agnes Miss, emp cotton factory, bds 13 Almon
Albert E, barber, 151 Gottingen, h 9 Gerrish
Andrew, clerk J R Siteman, h 1 Clifton
Bernard, driver Hfx Transfer Co, bds 80 Gerrish

ORDERS taken for ....Periodicals AT METHODIST BOOK ROOM, 141 GRANVILLE STREET.

STOVES & TINWARE, 90 GOTTINGEN STREET. Phone 632. J. E. MYERS, KITCHEN UTENSILS. 90 GOTTINGEN STREET.

HARRIS & HORTON, ARCHITECTS. KEITH BUILDING, 4½ BARRINGTON ST.

C. M. MURRAY, Local Treasurer, METROPOLE BUILDING.
The Mutual Reserve Fund Life Association,
Judge of Strength from Results and INSURE in

LaPierre Eliza, wid John, h 296 Barrington
Emma, wid Isaiah, h 80 Gerrish
Ernest, emp D C F, gone to Boston
Jane, wid Joseph, h 13 Almon
Jennie Miss, emp cotton factory, bds 13 Almon
Katie Miss, emp Clayton & Sons, bds Canal St, Dartmouth
Leo, emp cotton factory, bds 1 Clifton
Margaret, wid Simon, h 13 Almon
Michael, butcher J A Leaman & Co, h 154 Argyle
Patrick, groom, h 67 Sackville
Theodore, bartender, B A Hotel, h 154 Lockman
William, carpenter, h 22 Uniacke
Laracy Annie Miss, teacher St Patrick's School, bds 87 Cornwallis
Charles, emp Taylor's shoe factory, bds 79 Kempt Road
Daniel, carpenter, h 79 Kempt Road
Lizzie Miss, bds 87 Cornwallis
Mary Miss, emp cotton factory, bds 79 Kempt Road
Mary Miss, groceries, 89 Cornwallis, h 87 do
Larder Arthur H, bds 8 Chebucto Rd
Estella, dressmaker, bds 8 Chebucto Rd
Hugh, butcher J A Leaman & Co, h 20 Bayer's Rd
John C, clerk C W Outhit, h 118 Robie
Margaret E, wid William, bds 151 Morris
Mercy, wid L H, h 8 Chebucto Road
Muriel Miss, clerk, bds 8 Chebucto Road
Thomas, sergt Royal Engineers, h 17 Grafton
Wilfred, butcher, bds 8 Chebucto Road
Larkin Bridget, tailoress W & C Silver, bds 87 South Park
Frank, apprentice W A & Moir, h 171 Morris
Harriet, wid Daniel, temperate drinks, 14 Lockman, h do
John P, clerk Snow & Co, bds 171 Morris
John T, engineer s s Lily, h 171 Morris
Mary Miss, employee Clayton & Sons, bds 14 Lockman
Mary, machinist W & C Silver, bds 87 South Park
Matthew, blacksmith, h 87 South Park
Nora, clerk, bds 87 South Park
Rebecca Miss, employee W & C Silver, bds 87 South Park
Theodore, of T Larsen & Co, h Lakeview
LARSEN T. & CO., (Theodore Larsen,) boots and shoes, 166 Granville
See inside back cover
LaSalle Academy, Rev Brother Alexander, Superior, 182 Pleasant
Lasher W, employee R Taylor Co ltd, h 32 North
Lassen Walter L, clerk R Urquhart & Son, h 144 Queen
Latham James, cook, h 11 Stevens Lane
Thomas J, barber, 158 Gottingen, bds 5 Moran
Wolseley, barber, 158 Gottingen, h 5 Moran
Lathern Rev John, D D, Methodist, h 313 Brunswick
Latter Henry, pilot, h 36 Queen

Geo. A. McDonald, 120 GRANVILLE ST. Headquarters for Sunday School Supplies, Lesson Helps and Papers.

ARCHITECTS.
KEITH BUILDING,
BARRINGTON ST.

n
, Dartmouth

gyle

an

87 Cornwallis
ipt Road

Road

Rd

h Park

man, h do

ockman
Park

South Park

shoes, 166 Granville

182 Pleasant

neen

k

VILLE ST.
nday School
Helps and Papers.

Glenn & Brown, Manufacturers of LaFROSA 10c. Cigar
FINE HAVANA CIGARS a Specialty.
54 GRANVILLE STREET.

Latter Hugh. laborer, h 84 Upper Water
James, loom fitter C F, h 30 Islesville
John, stevedore, h 10 Kane
John L, employee Dry Dock, bds 2 Kane
Joseph R, ship laborer, bds 2 Kane
Lattimer Eliza, wid Richard, h 3 Gerrish Lane
Eunice Mrs, proprietress Colonial Hotel, h 220 Argyle
Francis, mgr Colonial Hotel, h 220 Argyle
Hibbert, seaman, bds 3 Gerrish Lane
Marjorie Miss, bds 3 Gerrish Lane
Richard, steward, h 3 Gerrish Lane, died August 14, 1899
Laurilliard Agnes A Miss, h 30r Lockman
Henry G, tailor, 19 Carlton, died Nov 2, 1899
Henry S, letter carrier, h 2 Seymour, died Feb 28, 1900
Mary, wid Henry S, h 14 Belle Air Terrace
Law J C, 2nd Lieut Co B, 3 batt, R C R, Wellingto Barracks
LaVache Alexander D, steward s s Harlaw, h 27½ Barrington
Laveorrire Joseph, agent I C R, h 272½ Maynard
Lavers Charles F, clerk G M Smith & Co, bds 25 Morris
Charles W, gone to Sydney
Everett L, employee J Hillis & Son, h 10 Richmond
Frank W, employee J Hillis & Son, bds 4 Richmond
George E, carpenter, h 4 Richmond
George E, pattern maker J Hillis & Son, h 4 Richmond
LAVERS GEORGE E., prov mgr, North American Life Ass Co, of Toronto, h 201 Pleasant
James Mrs, h Wright Avenue
James, agent, bds 5 Wright Avenue
John, teamster, h 2 Thompson's Lane
John, painter Martin & Moore, bds 6 Duncan
John, driver, bds 5 Wright Avenue
Joseph C, peddlar, h 6 Duncan
Temple C, salesman G M Smith & Co, bds 25 Morris
Victoria Miss, dressmaker, h 91 Windsor
William S, clerk McPherson & Freeman, bds 6 Duncan
LAW UNION AND CROWN FIRE INSURANCE CO., OF LONDON, ENGLAND, established 1825, Thompson & Mitchell, agts, Wright's Marble Building, 76 Barrington
Lawless Michael, stableman Moir's bakery, h North Seaforth
Lawlor A M, Miss, typewriter Furness, Withy & Co ltd, bds Dartmouth
Albert E, traveller Monsoon Tea Co, bds 57 Windsor
Alexander E, accountant John Tobin & Co, h Dartmouth
Eliza, wid James, h 57 Windsor
Isabella, wid William, h 214 Gottingen
James E, carpenter, bds 57 Windsor
James E, traveller R B Seeton & Co, h Water, Dartmouth
Margaret, wid Lachlan, second hand goods, h 114r Hollis
Peter J, horse shoer John O'Connell, bds 27 Argyle

LONDON LIFE INSURANCE CO.,
OF LONDON, CANADA.
Incorporated 1874. CAPITAL, $250,000.00
Branch offices, Rooms 17, 18 and 19 ROY BUILDING, BARRINGTON STREET.
Issues all the modern Insurance Contracts including Industrial Insurance.

DR. E. P. ENNIS, 125 DENTIST, BARRINGTON STREET, Opp. St. Paul's Church.

224 Hollis St. JOHN McFATRIDGE, CONTRACTOR FOR Asphalt Sidewalks, Cellars, &c. Estimates Given on Application.

D. C. GILLIS, ABBOTT, ANDERSON & ABBOTT, MANDLEBURG MACKINTOSH COATS. 141 HOLLIS STREET.

Lawlor Robert, printer Acadian Recorder, bds 214 Gottingen
Thomas, militia store dept, bds 70 West
William A, victualler, 127 Gottingen, h 214 do
Lawrence Amable, laborer, bds 122 Lower Water
Beatrice Miss, teacher Summer St School, bds 39 Carlton
Brother, Director St Patrick's Home, h 86 Mumford Road
Bros, (John Lawrence and Joseph Lawrence), shoemakers, 4 Argyle
Catherine, wid Joseph, bds 136 Tower Road
Emma, wid Abraham, h 83 Windsor
George, employee Chase's Match Factory, bds 40 Veith
H Joseph, employee Bentley & Layton, h 18 Kline
Harry, clerk Brown & Webb, h 18 Kline
Helen, wid Harry, gone to Montreal
Johanna C, wid Henry, h 39 Carlton
John, of Lawrence Bros, h 109 Dresden Row
Joseph, clerk R H Murray, bds 56 Dresden Row
Joseph L, of Lawrence Bros, h 56 Dresden Row
Marble, laborer, bds 122 Lower Water
Mary Miss, tailoress, bds 109 Dresden Row
Peter, laborer, h 10 Salter
Rachel, wid William, gone to Boston
Richard Joseph, employee R H Murray, bds 109 Dresden Row
S H, teacher Institution for Deaf and Dumb, bds do
William, laborer, h 36 West Young
William, stevedore, h 40 Veith
Margaret Miss, 69 Dresden Row, died Jan 24, 1900
Laws Hezekiah, laborer, h 151 Argyle
Mary, wid James, h 32 Creighton
Lawson Anne Miss, h 86 Hollis
Caroline Miss, h 19 Morris
Charles, h Sackville cor Dresden Row
Elizabeth Miss, dressmaker, h 120 Cornwallis
John, seaman, h 30½ Bedford Row
Kate Mrs, Jubilee Cottage, 165 Jubilee Road
Sarah Miss, h 185 Pleasant
Thomas, second-hand dealer, 30 Jacob, h do
Lawton Margaret, wid William, h 23 Duncan
Laybolt Amanda Miss, bds 106 Granville
Laydon Mary, wid Walter, tailoress, bds 10 May
Susan Miss, employee Clayton & Sons, bds 37 Falkland
Layley Aubrey, shoemaker, 72 Sackville, h do
Layton. *see also* Leighton
Arthur C, of Bentley & Layton, h 3 Moran
Charles, barber, gone to Sydney
Leadbetter Asa H, carpenter, h 160 North, gone to Boston
Leader Frederick J, mason, h 177 Creighton
Leahy. *see also* Lahey
Alice, wid Thomas, h 114 r Hollis

JAMES HALLIDAY, Fine Tailoring. 229 BARRINGTON ST.

RSON & ABBOTT,
IACKINTOSH COATS.
LIS STREET.

Gottingen
do
s 39 Carlton
umford Road
shoemakers, 4 Argyle

40 Veith
Kline

ow
w

09 Dresden Row
bds do

1900

Falkland

Boston

Tailoring.
ARRINGTON ST.

CONNOLLY & DAVIDSON, ARMY AND NAVY Stationers & Printers. 127 BARRINGTON ST.

Leahy Annie, boxmaker, bds 114 Hollis
Arthur, truckman R E Gannon, h Agricola
Catherine, wid Patrick, h 131 Creighton
Cornelius, caretaker curling rink, h 46 Atlantic
Dennis, laborer, h 152 Lower Water
Edward J, tailor, bds 210 Albermarle
Eliza, wid D J, h 5 Church
Frances Miss, omployee Clayton & Sons, bds 7 Poplar Grove
Gerald, truckman, h 212 Agricola
James, cooper, bds 235 Creighton
James, groceries, cor West and Agricola, bds 70 West
James, truck driver, bds 114 r Hollis
Jerry, driver A L Doyle & Co, h Agricola
John, laborer, bds Market wharf, 215 Lower Water
Joseph, employee I C R, h 210 Albermarle
Joseph, laborer, h Market wharf, Lower Water
Mary, wid William, h 9 Brunswick Lane
Mary, wid, bds 41 Seymour, died June 16, 1899
Michael, carpenter S M Brookfield, h Dartmouth
Norman P, stenographer, bds 25½ Creighton
Thomas, laborer, bds 208 Lower Water
Thomas P, grocer, 33 Almon, h 31 do
William, wheelwright, h 41 Seymour

LEAHY WILLIAM J., **BARRISTER, &c., Room 11, Roy Building, Barrington,** bds 5 Church

Leaman James A, of J A Leaman & Co, h 183 Pleasant
LEAMAN J. A. & CO., (J A Leaman, R H Edwards), victuallers and pork dealers, 6-10 Bedford Row. *see adv per index*
Lear Harriet F, wid James, h Fairmount, N W arm, St Mar Bay Rd, s s
Isabel A Miss, artist, bds Fairmount, N W arm, St Mar Bay Rd, s s
Kate A Miss, artist, bds Fairmount, St Margaret's Bay Road, s s
Leary Elizabeth Miss, bds 45 Jubilee Road
James, seaman, h 32-34 Upper Water
James Mrs, confectionery, 32-34 Upper Water, h do
James D, station master Rockingham, h Rockingham
Joseph, teamster, bds 45 Jubilee Road
Mary, wid James, bds Rockingham road
Michael, checker, h 63 r Lockman
Robert, laborer, h 45 Jubilee Road
Robert J, tailor Jones & Paul, h 23 Walnut
William E, printer Chronicle, bds 64 Maitland
LeBlanc Annie Mrs, grocer, h 47 Jubilee Road
Gabriel, clerk W Y Kennedy, bds 47 Jubilee Road
Isaac, clerk, bds Albion hotel
John B, laborer, h 14 Gerrish
Leopold, student, bds Albion hotel, 20-22 Sackville

Dr. George H. Fluck, DENTIST, 122 HOLLIS STREET. Opp. Halifax Hotel.

ARMY & NAVY DAIRY, LONGARD ROAD. JAMES P. MURRAY, Dealer in MILK AND CREAM. ALSO, FRESH EGGS. TELEPHONE 709.

H. H. FULLER & CO., Make a Specialty of HOUSE BUILDERS' SUPPLIES and invite inspection of their Stock. 41, 43 and 45 UPPER WATER STREET.

Harlan Fulton, WOOL AND WOOL SKINS. O'CONNOR'S WHARF, Phone 1080. P. O. Box 179.

LEBLANC, MARY A., Boots and Shoes, 47 Almon, h do
LEBLANC M. J., prop Albion hotel, 20-22 Sackville
Pascal, clerk, h 155 Lower Water
Simon, dry goods, etc, 194 and 196 Lo Water and 2 Sackville, bds Albion hotel
Vital M, conductor I C R, h 47 Almon
LE BON MARCHE, F A Marr, prop, 57 Barrington, cor Sackville *see bottom lines*
LeBrocq James, grocer, 82½ Lockman, h 17 Gray's Lane
LeCain William, carpenter, h 3 King's Place
Lecocq Bertha, wid Philip, h 80 Willow
Lecourtois Rev Father, father superior of Catholic Seminary, h 59-81 Quinpool Road
Ledden Flossie S Miss, school teacher, bds 10 Morris
Sarah, wid Farham, h 10 Morris
Lee Charles, wringer Ungar's laundry, bds 102 Argyle
Clifford J, conductor I C R, bds 102 Argyle
Elijah, fixer C F, bds 12 Fern Lane
Ellen, wid Alonzo, h 102 Argyle
Frank, seaman, h 482 Upper Water
G Stanley, bookkeeper Roberts, Simpson & Co, bds 88 Dresden Row
Helen, wid Lawrence, h 102 Argyle
Henry, laborer, h 180 Maynard
Ida, emp Moir Son & Co, bds 52 Creighton
John, printer Jas Bowes & Sons, bds Dartmouth
John, plumber, bds 52 Creighton
Maria, wid John, h 52 Creighton
Mary Ann, wid William, h 169 Creighton
Matthew, laborer, h 11 Maynard
Sophie, wid George, h 191 Maynard
Thomas, laborer, h 154 Lower Water
Walter, artilleryman, h 203 Grafton
W Sims, C A accountant, rooms 39 and 40 Roy bldg, 69 Barrington
Leech George, pipe fitter Longard Bros, bds Gottingen
Leffer Joseph, emp Clayton & Sons, h 28 King's Lane
Legg William, shipwright, h 25 Stairs
Charles, h 43 Birmingham
Legion David, farmer, bds 330 Dutch Village Road
George, gardener, h Fairview, e s
James, carpenter, bds Fairview, e s
Legislative Library, F Blake Crofton, librarian, Provincial building
LeGross Charles, gardener, bds 33 Fenwick
Lehan Robert, sergeant of police, h 79 Hollis
Robert F, tram conductor, bds Agricola
Lehigh Blanche Miss, teacher Halifax Ladies College, bds do
Ernest E, organist and choirmaster of St Paul's Church, h 136 Spg Garden Road

Le Bon Marche, 57 Barrington Cor. Sackville, ENGLISH, FRENCH, CANADIAN, and AMERICAN MILLINERY.

Halifax Undertaking Co. GORDON & KEITH, Props. Telephone 387. Night Phone 551.

Leighton Ann, wid William, bds 166 Tower Road
Leitch Andrew, engineer, h 279 Gottingen
Archibald, fireman D A R, bds 25 Roome
James, emp D A R, h 25 Roome
James M, engineer D A R, h 15 North Church
William, emp I C R, bds 25 Roome
Leith House, Kelley & Glassey, 196 to 204 Hollis
LeMarchant Abram, sea captain, h 35 Willow
LeMARCHANT, JAMES J., piano maker and repairer, 279 Barrington, h 35 Willow. *see bottom lines*
Leo, barber, 72 Agricola, h 35 Willow
Lemee George W, salesman Wm Ross, bds 81 Gerrish
John E, sailmaker, h 81 Gerrish
Wm, shoemaker, 81½ Gerrish, h 81 do
LeMoine Nathaniel Rev, pastor St Mark's church, h 260 Gottingen
Lenaghan, *see also* Lannigan
Charles H, teamster, h 33 South Kline
Thomas, stevedore, bds 189 Brunswick
Lennan James, laborer and variety, 54 Lockman, h do
Lennox Michael, cabinet maker, h 49 Maitland
William, harness maker, gone to Vancouver
LeNoir Fanny S, wid P H, bds 151 Hollis
M N, barrister and solicitor, 151 Hollis, h do
Leo Rev Brother, teacher LaSalle Academy, bds do
Sister, teacher Young St School, bds Gottingen, cor Kaye
Leocadia Sister, teacher Young St School, bds Gottingen, cor Kaye
Leonard James, stevedore, h 8 Gray's Lane
James, confectioner, bds 8 Gray's Lane
Michael, h 31 Brunswick Lane
LePine George N, bookkeeper, bds 10 Gottingen
Harriet Locke Miss, 10 Gottingen, died Feb 27, 1900
John, clerk Colwell Bros, h 37 Coburg Road
LePINE, ROBERT T., watchmaker and jeweller, 181 Barrington, h 14 Gottingen. *see line cover*
LeRow Elias, laborer, h 122 Lower Water
Lesbirel Peter, watchman N S Nursery, h 3 Penny's Lane
Peter E, emp Moir Son & Co, bds 3 Penny's Lane

LESLIE, HART & CO.,
(R. J. Leslie, G. C. Hart)
Fish Merchants, Lobster Buyers and Exporters,
Canned Goods, General Brokers and Agents,
PICKFORD & BLACK'S WHARF, UPPER WATER.

JAS. J. LeMARCHANT, Pianos On the Instalment Plan. 279 BARRINGTON ST.

OFFICE, QUEEN BUILDING, 177 HOLLIS ST., HALIFAX.
ROYAL Ins. Co.
C. A. EVANS, Resident Secy.
FRANK REID, City Agent.

JOHN P. MOTT & CO. CHOCOLATE, COCOA and PURE SPICES 233 Hollis Street. PHONE 133.

GEO. F. HILLS, Child's Boots BUTTON OR LACED. 59½ GOTTINGEN STREET.

Leslie Matthew, laborer, h 6 Gerrish Lane
Robt J, of Leslie, Hart & Co, Pickford & Black's wharf, h 8 Summer
Lessef Joseph, tailor, h 28 King's Lane
Lessel Caroline, wid William H, h 32 Kent
J Frederick, medical student, bds 32 Kent
R L, architect, h 32 Kent
Lesser Joseph H, canvasser, h 96 Charles
Lester James H, gardener, h 11 Oxford Avenue

LETHBRIDGE, HENRY, My Tailor, Fine Dress Suits my Specialty, 235 Barrington, h Oakville Cottage Bedford Road, Dartmouth

Margaret, wid George, h 9 Stevens' Lane
Robert T Capt, officer army pay dept, h 25 Edward
Letheby Frances Mrs, bds Home for Aged Women
Letson Alice Miss, h 140 Morris
Minnie H Miss, stenographer H H Fuller & Co, bds 138 Morris
Philip H, h 45 East Young
Robert, bartender, bds 302 Kempt Road
Robert W, h 138 Morris
Leverman Louis, piano maker W H Johnson Co, ltd, h 54 South Park
Maria, wid P W, bds 54 South Park
Wm E, bookkeeper Wm Stairs Son & Morrow, h Lakeview
Levis Ella Mrs, bds Hx Infirmary, 14 Barrington
Wm, bookkeeper R Taylor Co, ltd, bds Halifax Hotel
LeVisconte William, fish merchant, h 109 Inglis
Levy David, laborer, h 61 Creighton
Edgar R, mgr Pond's laundry, h 24½ Spring Garden Road
Edward, pedlar, bds 3 Gerrish
Ephraim, expressman, h 35 Allen
Mary A, wid Richard, bds 97 Morris
Odessa Miss, employee Clayton & Sons, bds 61 Creighton
Lewin Ellen, wid William, bds 149 Agricola
Frank, painter, bds 11 Chestnut
Harry J, plumber, bds 11 Chestnut
John W, plumber, h 141 Quinpool Road
John W, gardener, h 11 Chestnut
Lewis Alexander, steward, h 121 Brunswick
Alice, wid W E, dressmaker, h Granville
Alonzo, painter, gone to Sydney
Arthur W, porter, gone to Sydney
Brother Rev, teacher LaSalle Academy, bds do
C Madame, Superior Convent Sacred Heart, 98 Spring Garden Rd
Edward, groom H McFatridge, bds 6 Creighton
Florence Miss, teacher Halifax Ladies' College, bds do
Henry, janitor, 42 Bedford Row, h do
James, agent, h 82 Maitland
John, laborer, h 24 Argyle

MAHON BROS. 97 to 101 BARRINGTON ST., KID GLOVES.

Halifax Cooperage. 158 Lr. Water St. Established 1838. L. Alfred Graves, BARRELS and CASKS OF ALL KINDS KEPT IN STOCK.

Lewis John W, barber, 140 Hollis, h 40 Morris
Joseph, carpenter, h 65½ Lawrence
L Miss, employee R Taylor Co ltd, bds 6 Creighton
Mary, wid Richard, bds 110 Creighton
Robert, laborer, h 102 Gottingen
Susan, wid Allan, bds 205 Agricola
William, teamster Wm McFatridge, bds 6 Creighton
William, laborer, h 6 Creighton
William, steward, h 18[illegible] Creighton
Leydon James, laborer, h 37 Falkland
LEYDON & MACINTOSH, (Thomas Leydon) merchant tailors, 160 Granville. *See line cover*
Mary, wid Walter, employee Clayton & Sons, h 10 May
Thomas, of Leydon & MacIntosh, h 15 Maynard
Libonate Vincent, pianist, h 188 Grafton
Liddell Allan, clerk Merchants' Bank, bds 124 Pleasant
Jane, wid James H, h 17 North Park
LIFE ASSURANCE OF SCOTLAND, J H Harvey, agent, 58 Bedford Row
Lightening Alfred, checker Cunard's h 15 Artz Lane
Lightizer Arthur J, pressman N S Printing Co, h 15 Gottingen
John, employee J A Leaman & Co, h 84 Gottingen
Lilley Henry sr, employee I C R, h 293 Campbell Road
Henry jr, employee I C R, bds 293 Campbell Road
James A, moulder, gone to Boston
John, h 2 John's Lane
John, shoemaker, 34 Buckingham, h 68 Maynard
John Mrs, groceries, 68 Maynard, h do
John J, clerk, bds 68 Maynard
LINDSAY A. W. H., physician and surgeon, 241 Pleasant, h do
Arthur, laborer, gone to South Africa
Charles F, student, bds 241 Pleasant
Emma R, wid Murdoch M, bds 241 Pleasant
Esther, wid Robert, h 17 North Park
John, painter, 199 South, died Dec 26, 1899
Joseph, letter carrier, h 31 Cogswell
M Alexander, student, bds 241 Pleasant
Lincker Elizabeth, wid Ernest, h 58 Bloomfield
Linihan John, bookbinder A & W MacKinlay, h 30 Blowers
J S J, bookbinder A & W Mackinlay, bds Morris
Link George, varnish maker Henderson & Potts, h off Almon
Linloff Frank, clerk, gone to Boston
John, capt govt boat Lily, h 33 Bauer
William J, letter carrier, bds 33 Bauer
Linsell Walter, coachman, h 21 Francklyn
Lintlop James, sailor, h 11 Almon
Linton William F, 1st officer S S Mackay-Bennett, h 29 Coburg Road

BIBLES--- In Every Style of Binding.... Methodist Book Room, 141 GRANVILLE STREET.

Steam Drilling and Rock Excavating. MONAGHAN & CO. 284 GOTTINGEN ST. TELEPHONE 562.

ARMY & NAVY DAIRY, LONGARD ROAD.
JAMES P. MURRAY,
Dealer in Milk and Cream.
ALSO, FRESH EGGS.
TELEPHONE 709.

J. A. Hancock, Household and Toilet SOAPS and FANCY GOODS. 65 GOTTINGEN STREET.

Lister F H, capt R A, h 179 South Park
Liston George, boatman city wharf, bds Albarmarle
Liswell's bakery, Mrs Sarah Campbell, prop, 146 Gottingen
Lithgow Caroline, wid William, h 227 Pleasant
James C, clerk Bauld Bros & Co, bds 28 Morris
James R, h 28 Morris
William, accountant Dom Coal Co, ltd, h 5 Inglis
Little Alfred F, teller Union Bank, bds 87 Cunard
Bessie Miss, employee Clayton & Sons, bds Longard Road, e s
Catherine, wid James, h 150 Spring Garden Road
Charles H, of Thomas Little & Son, h 87 Cunard
David, cooper A S R, h 132 Longard Road
Geoffrey, plasterer, h 12 West
Henry, box maker Jas Dempster & Co, bds 136 Longard Road
Herbert, laborer, gone to Terrence Bay, Halifax co
Hillery, employee Furness, Withy & Co, ltd, h 91 Grafton
Hugh P, clerk supts office P O, h 150 Spring Garden Road
James, cooper N & M Smith, h 18 Charles
James, teamster Whelan & Ferguson, h 16 James
James, plasterer, h 16 James
James Mrs, confectionery, 16 Charles, h do
James L, clerk J R Siteman & Co, bds 88 Cornwallis
Jane, wid Thomas, h 114 Longard Road
Janie Miss, dressmaker, bds 6 Rottenburg
John, carpenter, h 19 Louisburg
John, clerk Smith & Proctor, h 16 Charles
John W, stevedore, h 293 Barrington
Margaret, wid John, h 6 Rottenburg
Margaret Miss, h 84 Spring Garden Road
Mary, wid John, h 82 Agricola
Peter, laborer, h 88 Cornwallis
Robert, bill poster, h 41 Blowers
Robert H jr, teamster, bds 41 Blowers
R S, clerk Merchants' Bank, bds 87 Cunard
Thomas, of Thos Little & Son, h 87 Cunard
LITTLE THOMAS & SON, (Thomas Little, Charles H Little), dry goods, 78-80 Barrington
Littler Nathaniel, mgr carpet dept N S Fur Co, h 42 South
Lively Annie Miss, tailoress W F Pickering & Co, bds 35 Brunswick
LIVERPOOL (THE) & LONDON & GLOBE INSURANCE CO., C J Wylde, agt, Metropole bdg, 193 Hollis, *see adv*
Livingstone Duncan, h 29 Gottingen
D Mrs, grocer, 29½ Gottingen, h 29 do
James D, prop Octagon House, 480 Dutch Village Road, h do
Joseph A, com traveller, h 64 Lockman
R Miss, employee cotton factory, bds 6 Bloomfield
Lloy George, blacksmith James Lloy, bds 91 Argyle
James, blacksmith, 93 Argyle, h 91 do

Geo. A. McDonald, 120 GRANVILLE ST., Special Lines of STATIONERY VISITING TABLETS, and PAPETERIES.

CHAS. P. HILL, Tinsmith, Plumber & Gas Fitter.
All Work done under Personal Supervision. 43 DUKE STREET, Opp. City Hall.

Lloy James jr, pipe fitter Longard Bros, bds 91 Argyle
Lloyd John, laborer, h 131 Gottingen
John, laborer, bds 131r Gottingen
L, supt Middlemore Home, Fairview, h do
William, blacksmith, h 131r Gottingen
LLOYD'S PLATE GLASS INSURANCE CO., OF NEW YORK, Russell Twining, agent, 26 Bedford Row
Locke Beatrice Miss, employee C F, bds 72 Willow
Frank, seaman, h 538 Upper Water
Gertrude Miss, employee C F, bds 72 Willow
Hattie Miss, dressmaker, bds 109 Brunswick
Joseph, teamster, h 7 Chestnut Place
Mary, wid John, h 110 Hollis
Mary Ann, wid William, h 72 Willow
Robert, emp Fenerty's Shovel Factory, h off St Margaret's Bay Rd
Sophia Miss, music teacher, bds 291 Gottingen
Thomas J, assist-Dom Govt Resident Engineer, bds Carleton House
William, cooper, bds 221 West Young
Lockhart Archibald, drill instructor, bds 34 Cedar
Charles A, clerk David Roche's, bds 80 Lockman
Edith Mrs, h 73 George
Elizabeth, wid Joseph W, h 30 Gerrish
Marie, wid Thomas D, h 35 Gerrish
Mary, wid Joseph, h 80 Lockman
Mary, wid, bds 35 Gerrish
Mary A Miss, bds 15 Coburg Road
Reuben C, baker, 70 Pepperal, h 45 Shirley
Roland M, Seaside Hotel, h 421 Quinpool Road
Lockyer Robert, coal dealer, h 23 Clifton
Logan Alfred E, watchmaker, h 250 Gottingen
Annie Miss, school teacher, h 250 Gottingen
David B, machinist Tram Co, h 137 Pleasant
Eliza J, wid Adam, h 250 Gottingen, died Jan 11, 1900
Herbert J, music teachar, h 250 Gottingen
Isabelle Miss, bookkeeper Drs Woodbury Bros, bds 54 Hollis
John, printer N S Printing Co, bds 19 North
Jotham W, classical master Halifax Academy, h 8 Mitchell
Martha, wid Andrew, bds 8 Mitchell
LOGAN MELVILLE D., druggist and chemist, 151 Gottingen and Agricola cor North, h 283 Gottingen. *see adv per index.*
William A, clerk, bds Dartmouth
Lomas George A, baggage master I C R, h 229 Maynard
LOMAS JOHN S., proprietor Lorne House, h 85 Morris
Lomar Thomas, laborer, bds 195 Quinpool Road
London and China Tea Co, H P Torrens, 209 Barrington
LONDON DRUG STORE, Geo W Burbidge, prop, 147 Hollis
LONDON GUARANTEE AND ACCIDENT CO., Jack & Bell, agents, 175 Hollis

Le Bon Marche, Latest Novelties in Feathers, Flowers, &c.
57 BARRINGTON STREET.

The New Policies of THE MUTUAL RESERVE FUND LIFE ASSOCIATION are FREE from RESTRICTIONS as to Travel, Occupation or Residence.
C. M. MURRAY, Local Treasurer, METROPOLE BUILDING.

Halifax Undertaking Co. Formerly J. SNOW & SON, FUNERAL DIRECTORS 46 ARGYLE ST. Telephone 387 A. W. Purcell, Mgr. Night 551.

LONDON LIFE INSURANCE CO. OF LONDON, CANADA. Incorporated 1874. CAPITAL, $250,000.00 Branch Offices, Rooms 17, 18 and 19 ROY BUILDING, BARRINGTON STREET. Issues all the Modern Insurance Contracts, including Industrial Insurance.

London Hat Store, William Ross, prop, 112 Granville
London House, Mrs W Turle, proprietress, 119 Upper Water
LONDON AND LANCASHIRE LIFE ASSURANCE CO., (S G Piers, mgr,) 84½ Granville
LONDON, THE LIFE INSURANCE CO., (A E Ferguson, supt, C W Gunning, agt), rooms 17 to 19 Roy Building, 75 Barrington, *see side lines*
LONDON RUBBER STAMP CO., William Della Torre. prop., 225 Hollis
Long Charles, teamster A Keith & Son, h King's Place
Edward, tram conductor, h 20 King's Place
John, sergt-major, physicial instructor, h 183 Barrington
Walter, laborer, h 217 Grafton
Longard Alfred H, bds 130 Brunswick
LONGARD BROS., (J P Longard, G E Longard, C C Longard,) machinists, hot water engineers & plumbers, 213 to 221 Hollis
LONGARD CHARLES H., secty and treas N S P B Society, h 34 Kent, phone 1108
Clarence C, of Longard Bros, h 353 Brunswick
Edward J, com merchant, 74 Bedford Row, h 331 Brunswick
Eliza Miss, h 330 Gottingen
Eliza M Miss, h "Forrest Hill" 141 Longard Road
George E, of Longard Bros, h 331 Brunswick
John P, of Longard Bros, h 130 Brunswick
Longley Charles F, clerk A B Crosby & Co, bds 40 Louisburg
LONGLEY FRANK H., victualler, provisions, etc, Grafton cor Blowers, bds Central House
Longley J W Hon, Attorney-General and Commissioner Crown Lands, Province Building, h 18 Green
Thomas, clerk Lumber Yard, h 40 Louisburg
Longton John, weaver, h Birch Cottage, 64 West Young
Longueil. *see also* Langille.
Harry R, gen mgr J A Leaman & Co, h 35 Harvey
Rupert W, plumber Ferguson Bros, h 251 Creighton
Lopey George, laborer, h 183 Creighton
William E, traveller Wellner, Moore & Partridge, bds Grosvenor
Lordley Edward J, customs broker, h 34 Queen
Frederick J, bookkeeper Heat & Light Co, h 109 Queen
Louisa M, mgr Women's Work Exchange, bds 34 Queen
Mary A Miss, governess, bds 34 Queen
Lorimer Adam Capt, Salvation Army, h 84 Agricola
Lorne A A Club House, 17 Renforth
LORNE HOUSE, JOHN S. LOMAS, Proprietor, 81-93 Morris (Phone 279)
Lorrey Francis R, agt Miller Bros, bds Edward
Grace Miss, tailoress J K Munnis, bds 22 Edward

MAHON BROS. * LACE CURTAINS * 97 to 101 BARRINGTON ST.

S. P. HUBLEY, GENTLEMEN'S FURNISHINGS
179 BARRINGTON STREET.
Opposite City Hall.

Lorrey Norman P, pressman, 22 Edward, died Sept 12, 1899
Robert, teamster John Tobin, h 22 Edward
Robert jr, agt Miller Bros, bds 24 Edward
Lorway C Richard, clerk A J Bell, bds 26 Brunswick
Love Alexander, carpenter, h 165 Pleasant
Robert, stonecutter, h 5 Welsford
Lovegrove Frank, policeman dockyard, h 19 Macara
William, sea captain, h 77 Maitland
Lovett Arthur, customs officer, bds 24 Gray's Lane
Arthur A, of Rooney & Lovett, h 51 Lockman
Bella Miss, clerk, bds Henry
Charles, messenger Coleman & Co, bds 87 Campbell Rd
Charles W, traveller A & W MacKinlay, bds Carleton house Argyle
Ellen, forewoman Ungar's laundry, bds 24 Gray's Lane
George, waterman, h 24 Gray's Lane
Henry, leather and shoe findings, 130 Upp Water, h 128 do
James, waterman, bds 24 Gray's Lane
John, brakesman I C R, h 87 Campbell Road
Lewis, policeman, h 562 Upp Water
Maggie Miss, tailoress, J K Munnis, bds 87 Campbell Road
Maria, wid Amos, h 100 Henry
William, fireman, h 504 Upp Water
William sr, engine driver, h 85 Campbell Road
William A, checker, deep water, bds 85 Campbell Road
Lowe Arthur A, painter and decorator, h 62 West Young
Benjamin, mason, h 32 Duncan
Charles, emp Clayton & Sons, bds 32 Duncan
George B sr, contractor, h Oakland Cottage, 1 Oakland Road
Harry, emp John Starr Son & Co, ltd, bds Admiralty house
John T, meat store, 192½ Argyle, h 26 Lawrence
Michael, car driver, h 104 Gottingen
Nicholas, caretaker and gardener, Admiralty house, h do
Rayner W, foreman G B Low, bds Oakland Cottage, 1 Oakland Rd
William, victualler J T Lowe, h 161 Barrington
William J, clerk J T Lowe, bds 26 Lawrence
William McG, gone to Yarmouth
Low Yee, emp laundry 1 Sackville, bds do
Lowerison E H physician, h 231 Pleasant
Lownds Arthur T, carpenter, bds 55 Grafton
Charles M, emp P O dept, h 49 Coburg Road
Harold A, plumber, h 153 Lockman
James, cab driver, h 235 Creighton
James O W, of Magnus & Lownds, h 72 Brunswick
Katie, nurse, h 70 Maitland
Matthew R, clerk A J Grant & Co, h 16 Chestnut Place
Stanley A, carpenter, bds 47 Coburg Road
Thomas S, grocer, 57 Grafton, cor Sackville, h 55 Grafton

HOBEN & WOOTEN, Heating BY HOT WATER AND HOT AIR.
152 & 154 GRANVILLE ST.
21

Umbrellas, Walking Sticks. COLWELL BROS. 123 Hollis Street.

FERGUSON & COX, Makers of Marine and Land Boilers, Girders, Tanks, Smoke Stacks, Etc 488 to 492 UPPER WATER. PHONE 1166.

BARNSTEAD & SUTHERLAND, 145 & 147 BARRINGTON STREET, Newest Dress Goods.

Lownds Walter F, builder, h 1 Walnut
William, contractor, bds 47 Coburg Road
William W, clerk, bds 55 Grafton
Lowner George, truckman, h 6 Harris
James, laborer, bds 162 Albermarle
John, employee Moir, Son & Co, h 162 Albermarle
William, laborer, bds 162 Albermarle
Lowrie Bridget Mrs, h 4 Smith
Bridget Mrs, pastry cook Queen hotel, bds do
Catherine, wid Patrick, h 63 Albermarle, died March 9, 1900
Kate Miss, h 69 Dresden Row
Margaret Miss, h 69 Dresden Row
Peter, grocer, 23 Brunswick, h 27 do
Robert, teamster John Tobin & Co, h 44 Summer
Samuel W, painter, h 17 Louisburg
Thomas P, gone to South Africa
William, clerk Simson Bros & Co, bds 4 Smith
Londale George H J, laborer, h 7 Lundy's Lane
Loyola, mother superioress Orphans' Home, St Joseph's, Quinpool Road
Lucas Everett J, pork dealer, 28½ Spring Garden Road, h 13 Wright ave
Lucia Sister, teacher St Mary's Convent, h do
Lugrin Bertrand F, traveller Rosborough & Thomas, h 62 Willow
Edward F, druggist Halifax Dispensary, h 26 Queen
William E, traveller Kenny & Co, bds 26 Queen
William H, printer, h 16 Spring Garden Road
W H Mrs, dressmaker, h 14½ Spring Garden Road
Luke Frank, seaman, h 536 Upper Water
George H, prop Luke's wharf, 29-33 Pleasant, h 64 do
Mary, wid Walter, h 294 Gottingen
Walter G, electrician Tram Co, h 294 Gottingen
Lund Ellzabeth, wid Richard, h 191 Creighton
LUNDY C. W., supt Dir U S Cable Co ltd, offices, 48 and 50 Bedford Row, room 33 Roy Building, 69 Barrington
Lune Harry, carpenter, bds 135 North
Lunenburg House, Mrs McIntyre, proprietress, 127 Upper Water, h do
Lasher Thomas, waiter, h 40 Coburg Road
Luter J, boatswain R N, H M Dockyard, h do
Luttey Thomas, carpenter, h 14 Albermarle
Lutz Maud Miss, tailoress Clayton & Sons, bds 208½ Argyle
LUXFER PRISM CO., LTD., TORONTO, T L E Piers, agent, 214 Morris
Lyall Beatrice H, teacher Bloomfield School, bds 31 Tower Road
George Garthland, clerk Smith Bros, bds 31 Tower Road
Jean H Miss, bookkeeper W U T Co, bds 31 Tower Road
Scott T, clerk, gone to New York
Lyceum Hotel, Capt John W Simmons, prop, 51 Granville
Lycon Jane Mrs, midwife, bds Poor House

A. C. COGSWELL & SON, DENTISTS. 105 HOLLIS STREET. Two Doors North Halifax Hotel.

CLIMO, Photographer.
55 BARRINGTON STREET.

Lyde George, clerk Halifax Banking Co, bds 30 Bishop
Lydiard E Leonard, photo printer A R Cogswell, bds 13 Maynard
Edward L, carpenter, h 76 West
George, clerk Simson Bros & Co, bds 76 West
Harry, employee J A Zwicker, bds 76 West
Peter, employee Chas W Rent, bds Grafton cor George
Sylvester J, upholsterer, 55 George, h 110 Grafton
Lye George, clerk Louis Dixon, bds 56 Almon
Leonard, machinist W & A Moir, h 10 Black
Thomas, grocer and butcher, 211 Agricola & 56 Almon, h 56 Almon
William F, clerk Thos Lye, bds 56 Almon
Lynagh Daniel T, bookkeeper John Peters & Co, h 149 Morris
Michael, cabinet maker, 42 Cornwallis, h 49 Maitland
Lynch Alice Miss, laundress, bds 74 Lower Water
Arthur L, laborer George E Boak, bds 14 Birmingham
Bridget Miss, clerk, bds 9 Annandale
Daniel, cooper, bds 72 Lower Water
Dennis, storekeeper Boak & Bennett, h 18 Bishop
George J, clerk Alfred J Bell, h 9 Annandale
James, teamster and Grocery, 23 Cunard, h do
Joanna, wid Patrick, h 72 Lower Water
John, employee Geo E Boak & Co, bds 72 Lower Water
John, restaurant, 236 Lower Water
John, laborer, h 31½ Creighton
John F, cooper A G Jones & Co, bds 28 Granville
Kate Miss, tailoress, bds 74 Lower Water
Mary, wid Matthew, h 74 Lower Water
Mary Miss, employee Brown & Webb, bds 78 Cornwallis
Maud Miss, clerk, bds 74 Lower Water
Maurice, cooper, bds 72 Lower Water
Michael, bds 72 Lower Water
Michael, submarine diver, h 96 Hollis
Michael A, moulder J Hillis & Son, h Dartmouth
Michael J, cooper, bds 18 Bishop
Patrick, laborer, bds 72 Lower Water
Thomas, laborer, h 72 Lower Water
Thomas, fishmonger, h 188 Albermarle
Thomas, h 9 Annandale
Thomas W, draughtsman Crown Land's Office, bds 9 Annandale
William, laborer, bds 18 Bishop
Lyons Ellen Miss, dressmaker, h 26 Starr
Frank L, bookkeeper David Roche, bds 77 Gottingen
John, waiter, h 3 Fenwick
Kate Miss, dressmaker, bds 26 Starr
Katherine, wid James N, h 25 Tower Road
LYONS & TOBIN, (W A Lyons, T F Tobin) barristers and solicitors 93 Hollis. *see card opp Barrister*
William A, of Lyons & Tobin, h 38 Gottingen

Le Bon Marche, KID GLOVE EMPORIUM
57 BARRINGTON ST.

224 Hollis Street, JOHN McFATRIDGE, —CONTRACTOR FOR— Asphalt Sidewalks, Cellars, &c. Estimates Given on Application.

Freeman Bros. Carpenters, Builders, 15 & 17 CARLETON STREET Telephone 881.

M

Mabee William D, carpenter, h 99 Cunard
William F, carpenter, h 229 Creighton
Maddin John, prop, Boston house, h 202 Lower Water
Michael, coachman, h 8 Fay's Lane
MADER, A. I., physician and surgeon, 229 Pleasant, h do
Enoch J, carpenter, h 51 Henry
Madge Catherine Miss, emp Globe laundry, bds 10 Victoria Lane
John, coachman, h 10 Victoria Lane
Madigan Patrick, grocer and bricklayer, 18 Edward, h do
Madison John R, conductor D A R, h 334 Campbell Road
Maduro Julius, tailor Clayton & Sons, bds 154 Grafton
Magerral James, painter, bds 215 Quinpool Road
Richard jr, painter, bds 215 Quinpool Road
Richard, nurseryman, h 215 Quinpool Road
Magnus Alexander, of Magnus & Lownds, h 105 Cunard
Charles, naval pensioner, h 27 Bloomfield
Charles, clerk A Downey, bds 27 Bloomfield
George A, clerk Wm Robertson & Son, bds 105 Cunard
& Lownds (A Magnus, J O W Lownds), tinsmiths, 165 Lr Water
Magoon Mary, wid Charles, 130 Agricola, h do
Maguire, *see also* McGuire
Charles S, bds 38 Creighton
George, teamster, bds 20 Agricola
James, engine driver, h 20 Agricola
J H, messenger People's Bank of Halifax, h 9 Duke
William, harness maker Neil Fox, h 38 Creighton
Mahar, *see also* Marr, Meagher, Maher
Andrew, clerk Jas Scott & Co, h 116 Lockman
Bridget, seamstress, bds 51 Grafton
Bridget, wid Michael J, variety, 75 Crafton, h do
Catherine, tailoress, bds 60 Grafton
Charles, h Brunswick, cor Cornwallis
Elizabeth, restaurant, 167 Gottingen, bds 165 do
Frederick, brass finisher Longard Bros, bds 123 Cunard
Harry, bookkeeper Clayton & Sons, bds 123 Cunard
James, grain measurer, h 232 Maynard
James, stevedere, h 55 Duke
James, laborer, h 22 Macara
James, livery stables, 155-159 Brunswick, h 88 Lockman
Johanna, seamstress, h 51 Grafton
Joan, postman, h 123 Cunard [949
John J, house and estate agent, 85 Hollis, h 232 Maynard, phone
Julia Ann, wid Cyril, h 32 George
Mark, painter, bds 36 Brunswick
Mary, wid James, h 60 Grafton
Mary E Miss, clerk J W Wallace, bds 60 Grafton

H. H. FULLER & CO. Have always on hand a full Stock of Portland Cement, OF WELL-KNOWN BRANDS. 41, 43 & 45 UPPER WATER ST.

James Halliday, 229 BARRINGTON ST. —Importer of— English & Scotch Tweeds.

CHAS. P. HILL. ZINC & SHEET-IRON WORKER.
43 DUKE STREET, Opp. City Hall.
All Work done under Personal Supervision.

Mahar Michael, carpenter, h 36 Brunswick
Minnie Miss, saleslady J W Wallace, bds 60 Grafton
Reginald, ice-cream manuf'er, 9½ Prince, bds Colonial hotel, Argyle
T Bertram, clerk J Peters & Co, bds 123 Cunard
William, laborer, h 17 Albermarle
William P, traveller Black Bros & Co, h 232 Maynard
Maharney Michael, h 165 Brunswick
Mahon A L Miss, h 49 Inglis

MAHON BROS.,
97 BARRINGTON STREET. 101
The Largest Retail House in the City.

BLACK AND COLORED SILKS,
Fancy and Plain Dress Goods,
MOURNING GOODS.
MANTLES in Stock and made to Order.
CASH DISCOUNT

MAHON, HARRY E., LL. B.
BARRISTER, NOTARY PUBLIC,
CONVEYANCER.
ROOM 15 St. PAUL BLDG, 88 BARRINGTON. h 49 Inglis.

Mahon Mrs John, h 63 r Albermarle
John C. of Mahon Bros, h 84 Hollis
John W, clerk Mahon Bros, bds 46 Inglis
William H, engineer, gone to Montreal
Mahoney Alexander, laborer, h 18 Rottenburgh
C, teacher Institution for Deaf and Dumb, bds do
Dennis, checker, h 183 Albermarle
Donald B, student, bds 183 Barrington
John, army storekeeper, h 107 Maynard
John, laborer, h 183 Albermarle
John, laborer, h 22 Cornwallis

MAHON BROS. 97 to 101 Barrington Street.
MOURNING GOODS.

LONDON LIFE INSURANCE CO. OF LONDON, CANADA,
Issues all the Modern Insurance Contracts, including Industrial Insurance.
Incorporated 1874. CAPITAL, $250,000.00
Branch Offices, Rooms 17, 18 and 19
ROY BUILDING, BARRINGTON STREET.

ARMY & NAVY DAIRY, JAMES P. MURRAY, Dealer in MILK AND CREAM. ALSO. FRESH EGGS. TELEPHONE 709.

W. A. Maling & Co. Wholesale and Retail Meat & Poultry Dealers. 108 & 110 BARRINGTON ST.

Mahoney John F, clerk Wm Robertson & Son, bds 183 Barrington
Katie Miss, clerk I H Crowell, bds 145 Brunswick
Margaret Miss, clerk Thos Little & Son, h 165 Brunswick
Mary, wid John M, h 49 North Park
Michael J, tailor, h 165 Brunswick
Michael, gardener, h 52 South
Patrick, laborer, h 92 Brunswick
Patrick, hackman, h 145 Brunswick
Richard, shipper Miller Bros, bds 145 Brunswick
Thomas F L, teamster Miller Bros, bds 145 Brunswick
Thomas E, clerk Cragg Bros & Co, bds 165 Brunswick
William B, billiard table maker, h 183 Barrington
William P, printer, Chronicle office, h 32 Gottingen
Mail Evening, 58-60 Granville
Main Louise, wid Lawson, bds 14 Richmond
Mainguy Julianne, wid Cedile, dressmaker, h 32 George
Major Frederick, bookkeeper A & W Mackinlay, h 172 South
James Mrs, h 135½ Gottingen
Stephen C, of T Major & Sons, h 118 Queen
T & Sons, (S C Major,) grocers, 12 Spring Garden Road
Thomas, liquors, 62 Dresden Row, h do
William A, mgr R G Dun & Co, h 140 South
Malcolm Charles, blacksmith, bds 47 Windsor
Frederick N, 2nd officer Taymouth Castle, bds 370 Gottingen
George W, shunter I C R, h Fairview, Bedford Road, w s
Lily, employee E Maxwell & Son, bds 47 Windsor
Peter, h 47 Windsor
Walter, printer Wm MacNab, h 47 Windsor
William L, jailor, 2 Spring Garden Road
MALCOLM & JOHNSTONE, masons and plasterers, 2 Blowers, phone 1214
Maldon Hotel, Mrs Nora Robinson, prop, 157 Lower Water
Maley George, employee Tram Co, h 63 Granville
MALING, GEORGE B., Dealer in first-class Meats and Game, Jacob cor. Grafton, h 10 Harris. (Phone 661)
Herbert, clerk G B Maling, bds 10 Harris
Susan, wid George, grocer, gone to Boston
MALING W. A. & CO., (Jacob Withrow,) meat Market, 108 and 110 Barrington. *see top lines.*
Maling's Hall, 108 Barrington
Malligan William, h 168 Albermarle
Mallory John A, sectionman I C R, h 283 Campbell Road
Thomas, confectionery, 141 and 143 Campbell Road, h do
Malone Ellen, wid Thomas, h 5 Brunswick Lane
John, fireman C F, bds 17 Clifton
Patrick, teamster, h 17 Clifton
Patrick, jr, bds 17 Clifton

Dr. George H. Fluck, DENTIST. 122 HOLLIS STREET. Opp. Halifax Hotel.

Connolly & Davidson, Job Printing Office. 127 BARRINGTON STREET.

Maloney Mary, wid Cornelius, h 570 Upper Water
William, 149 Morris, died June 10, 1899
Maltus Michael, fish tallyer, h 26 Hunter
Manchester Hotel, Robt Johnstone, 286-288 Upper Water, h do
MANCHESTER FIRE ASSURANCE CO., Faulkner & Co, agts, 173 Hollis
Manley Alfred Capt, mgr Manufacturers Life Ins Co, St Paul's Building, h 6 Summer
Anthony J, engineer, h 87 Gottingen
C M B Mrs, millinery and drygoods, 87½ Gottingen, h 87 do
Mann Alaxander, laborer, h 56 Creighton
George, waterman, bds 20 Gerrish
James, sailor Dom Coal Co's barges, h 3½ Yale
John, waterman, h 20 Gerrish
Mary A, wid George, h 20 Gerrish
William, printer James Bowes & Sons, h 20 Gerrish
William, fireman H E T Co, h 2 Black
Mannette Benjamin, painter, h 8 Shirley
Frank, carpenter, h 16 Albermarle
George, carpenter, h 241½ Grafton
James, laborer, h 114r Hollis, room 46
James, gardiner, h 203 Grafton
Joseph, carpenter, h 49 Grafton
Joseph, teamster, bds 241½ Grafton
Matthew, laborer, h 52 Cedar
MANNHEIM MARINE INSURANCE CO., Grant Oxley & Co, agents, 68 Bedford Row
Manning Ann, wid Martin, h 12 Clifton
Catherine, wid Daniel, h 72 Lower Water
Edward S, shoemaker, h 12 Clifton
Maria Mrs, bds Home for Aged Women
Mary, wid John, h 57 Bloomfield
William S, engineer D A R, h 23 Roome
Mansfield Dennis, carpenter, h 66 Albermarle
Edward W, cable man s s Mackay Bennett, h 21 Gerrish
John, laborer, bds 6 King's Lane
Mary E Miss, h 5 Victoria Lane
Mansley Thomas, messenger customs, h Dartmouth
Manson William H, druggist, gone to Antigonish
Mant William, gardener, bds 1 Brunswick Lane
Mantie W C, tailor, h 247 Brunswick
Mantley John, laborer, bds Africville, w s
William, laborer, h Africville, w s
Manton Wm, pressman J K Munnis, h 247 Brunswick
Manuel Frederick, carpenter, h 41½ Charles, gone to Sydney
Harry, tailor Leydon & MacIntosh, h 89 Bilby
James, laborer, bds 223 Grafton
John, janitor St Paul's Mission Hall, 155 Albermarle, h do

James Hillis & Son, STOVES, RANGES, Stoves Repaired at Short Notice. 209 HOLLIS STREET.

OFFICE, QUEEN BUILDING, 177 HOLLIS STREET. HALIFAX. QUEEN Ins. Co. C. A. EVANS, Resident Secy. E. F. DOYLE, Assistant Secy.

The Annual Income of The Mutual Reserve Fund Life Association is practically $6,000,000.
C. M. MURRAY, Local Treasurer, Metropole Building.

J. D. MANUEL, POULTRY, BUTTER, CHEESE, EGGS, and COUNTRY PRODUCE.
210 ARGYLE ST. Phone 784.

338 **Ma** HALIFAX.

MANUEL JOSEPH D., victualler, 210 Argyle, h 40 Chebucto Road
see top lines
Michael, bds 15 Compton Avenue
Richard Willis, stevedore, h 11 Gray's Lane
Samuel, stevedore, bds 18 Starr
Silas H, clerk J D Manuel, h 38 Chebucto Road
Tobias, carpenter, gone to Sydney
Manufacturers Life Insurance Co. Capt Alfred Manley, agent, rooms 23, 24, 25 St Paul's Building, 88 Barrington
Maplbeck Carrie Miss employee Clayton & Sons, bds 336 Up Water
John, employee Dockyard, 246 Upper Water, h do
Mara Thomas, clerk Farquhar Bros, bds 21 Starr
William, sea captain, h 21 Starr
Marchington Warehouse, Brown & Webb, O'Connor's Wharf
Mardon Maria, wid Richard, h 182 North
Margeson Albert E, manufacturer, h 108 Lockman
George, conductor I C R, h 3 Lockman Terrace
James M, photographer, 139 Barrington, h do
John R, carriage smith, 58 North, h 58½ do
Rufus H, carriagesmith, 58 North, h 58½ do
William E, blacksmith, 52 North, h 186 Agricola
Maria Berchmans Sister, St Patrick's Girls' school, h 321 Brunswick

Maritime Business College,
Wright's Building, 78 Barrington St.,
KAULBACH & SCHURMAN, Proprietors.
DAY AND EVENING CLASSES.
OUR EQUIPMENTS ARE THE BEST.
THE COURSE IS UP TO TIME. RATES MODERATE.
Business and Professional Men supplied free of charge with trained assistants.

Maritime Committee Y M C A, Andrew Robb, office secy, 28-32 Prince

MARITIME ELECTRIC CO.,
Electrical Engineers & Contractors,
ESTIMATES FURNISHED ON COMPLETE ELECTRIC LIGHT PLANTS and TELEPHONE EXCHANGES.
☞ Electric Light Wiring and Repair Work a Specialty. ☜
68 GRANVILLE ST.
Telephone 582.

JOHN SNOW & SON, The Halifax Undertaking Co.
Telephone 387. NOW Night Phone 551 56 ARGYLE ST.

MARITIME EXPRESS CO., W. J. Murphy, Agent, 126 Hollis

MARITIME MEDICAL NEWS, Jas Ross, M D, mgr, 87 Hollis

Maritime Merchant, I C Stewart, editor, rooms 15, 16, 17 Bedford Chambers, 74 Bedford Row

MARITIME STEAM LITHOGRAPH CO., H B Clarke, agent, 44 Granville

Marine School, 3 Prince

Marine and Fisheries Department, J F L Parsons, agent, P O building

Mariner John, packer Baldwin & Co, bds 43 John

Markley Dennis L, stonecutter, bds 40 Grafton

James S, clerk Chas S Lane, bds 40 Grafton

Maurice, bricklayer S M Brookfield, h 135 Morris

Maurice Mrs, groceries, 78½ Grafton, h 135 Morris

Simon, stonecutter, h 40 Grafton

Thomas, painter Reardon, bds 135 Morris

Thomas J, barber Queen Hotel, h 135 Morris

Marks Charles, laborer, bds 138 Tower Road

Henry Mrs, second-hand clothing, 93 Upper Water, h 138 Tower rd

Parker, tailor T Brenton, h Dartmouth

Marr. *see also* Mahar, Meagher

Adam, boatman, h 29 Artz Lane

Annie, wid James, h 47 Birmingham

Bridget, sewing woman, h 51 Grafton

MARR FRANK A., prop Le Bon Marche, millinery, 57 Barrington, h 41 Brenton. *see bottom lines*

Johanna Miss, seamstress, h 51 Grafton

John E, cutter W & C Silver, h 87 Lockman

Michael, carpenter, 68½ Argyle, h Brunswick cor Cornwallis

Marriett Albert, truckman, h 129 Allen

Arthur A, blacksmith D McLeod, bds Allen street extension

Adin. employee McPherson & Freeman, bds 43 Cunard

Festus, teamster H H Fuller & Co, h 13 Harris

James H, laborer, h 47 South Kline

John J, carpenter, h 36 John

Stella, seamstress Clayton & Sons, bds 36 John

Clifford C, employee Dockyard, bds 35 Bloomfield

Isaiah I, bds 35 Bloomfield

J F, grocer, 35 Bloomfield, h do

James L, farmer, 280 Robie, died Oct 8, 1899

Peter, laborer, h Melville Island road

Peter A, laborer, h Melville Island road, w s

Vida Miss, employee G H Clino, bds 129 Allen

Wesley, laborer, h 60 Bilby

William, laborer, h Melville Island Road, w s

Marsden Eliza, wid Thomas, h 148 Queen

Frank J, clerk Chronicle, bds 148 Queen

H. H. FULLER & CO. Show a Full Line of Well & House Pumps.
41, 43 and 45 UPPER WATER STREET.

Le Bon Marche, MILLINERY & FANCY DRY GOODS.
57 BARRINGTON, Cor. SACKVILLE ST.

JOHN P. MOTT & CO. Chocolate, Cocoa and Pure Spices, 233 HOLLIS ST. PHONE 133.

Glenn & Brown, Manufacturers of LaFROSA 10c. Cigar
FINE HAVANA CIGARS a Specialty.
54 GRANVILLE STREET.

Marsden Thomas J, printer Wm MacNab, bds 148 Queen
Walter, asst shipper John Tobin & Co, bds 148 Queen
William, carpenter, h 224 Agricola
Marsh Albert, oiler C F, h 21 Almon
Thomas, employee Henderson & Potts, h 37 Livingstone
Marshall Andrew E, clerk J & M Murphy, h 131 North
Arthur M, bookkeeper W A Maling & Co, bds 74 North
B Miss, saleslady Mahon Bros, bds 127 Maynard
Caroline, wid James, h 127 Maynard
Edward, of Creighton & Marshall, h 110 Brunswick
Edward W, barber, h 327 Brunswick
Elizabeth Miss, saleslady, bds 127 Maynard
Ernest A, clerk J & M Murphy, bds 131 North
Fraser G, secretary Maritime com Y M C A, 32 Prince
Gifford R, principal Richmond school, h 501 Gottingen
H M, bookbinder Creighton & Marshall, bds 110 Brunswick
Harriet, wid Joseph, h 22 Clifton
Harry H, clerk M D Logan, bds 250 Gottingen
Herbert J, clerk R T Forristall, h 50 Spring Garden Road
James, laborer, h 276 Upper Water
MARSHALL JAMES A., contractor and builder, h 91 Cunard
James J, clerk Harris, Henry & Cahan, bds 8 Micara
Jane Miss, private school, 42 Gerrish, h do
John, laborer, bds 147 Upper Water
John W, plasterer S A Marshall, h 73 Maynard
Joseph, laborer, h 147 Upper Water
Joseph, weaver, h 22 Clifton, died May 4, 1900
Lillan Miss, bds 7 Cunard
Lydiard E, photographer A R Cogswell, bds 73 Maynard
Margaret J, grocer, 103 Agricola, h 101 do
Margaret Jane Miss, bds 127 Maynard
Maria, wid William, h r 37 Maynard
MARSHALL MATTHEW, groceries, 36 West, cor Agricola, h 90 West
Mary Miss, private school, 42 Gerrish, h do
Patience, wid William, bds 131 North
Richard V, clerk, bds 90 West
Rose Miss, employee Clayton & Sons, bds 18 Wright avenue
MARSHALL SAMUEL A., contractor and builder, h 7 Cunard. *see adv per index.*
Samuel A, jr, clerk, bds 7 Cunard
William, laborer, bds 147 Upper Water
William, cigar maker Halifax Cigar Co, bds 37r Maynard
William, laborer, h 24½ Upper Water
Marsten Charles B, clerk A J Finlay, bds 148 Queen
William J, clerk Cragg Bros & Co, bds 148 Queen
Martell Bessie Miss, employee Clayton & Sons, bds 24 Starr
Daniel, laborer, h 48r Lower Water

HOBEN & WOOTEN, Tinsmithing, Plumbing, 152 & 154 GRANVILLE STREET.

CLIMO'S Photographs ARE THE FINEST IN HALIFAX
55 BARRINGTON STREET.

Martell Edward, printer N S Printing Co, bds 50 Bloomfield
Edward, laborer, h 24 Starr
Lawrence, laborer, h 97 Lower Water
Peter, laborer, h 91 Lower Water
Samuel E, optician, h 50 Bloomfield
Martello Tower, Wm Smith, keeper, Point Pleasant Park, Tower Road
Martin Mrs, 10½ Cornwallis on Cornwallis Lane
Adelaide, wid James, h 176 Creighton
Albert, miner, h 4 West
Alonzo, plumber Hoben & Wooten, bds 32 Union
Amelia Miss, bds 20 School
Balfour F, clerk Martin & Moore, bds 129 Windsor
Charles F, pilot, h 40 Starr
Edward, laborer, h 119 Gerrish
Ella Miss, bds 263 Agricola
Ellen, wid Peter, h 38 Sackville
Emma, wid Robert, h 131 Brunswick
Florence W Miss, bds 50 Louisburg
Francis, laborer, h 52 Lower Water
George, cooper, h 114r Hollis
George H, bookkeeper Cragg Bros & Co, bds 25 Birmingham
George H, laborer, h 26 George
Gideon D, broker Immigration Dept, bds Carleton House
Hannah, wid Charles, h 50 Louisburg
Harry, butcher, h 38 Livingstone
Harry, electrician, bds 305 Brunswick
James, laborer, h 190 Argyle
James, plumber, bds 38 Sackville
James, boatman Pickford & Black's Wharf, h 190 Argyle
James, hackman, bds 34 Lower Water
James, laborer, h 15 Hurd's Lane
James, laborer, h 212 Albermarle
Johanna Miss, employee Moir, Son & Co, bds 34 Lower Water
Joseph, carpenter, bds 110 Maynard
Joseph A, night watchman, h 231 Brunswick
Laura Miss, bds 131 Brunswick
Margaret, wid Daniel, h 74 LeMarchant
Mary, wid George, h 38 Union
Mary, wid William, bds 38 Union
Mary Eliza, wid Thomas, h 166 Albermarle
MARTIN & MOORE, (P F Martin, John Moore,) painters and decorators, 295 and 297 Barrington. *See adv per Index.*
Peter, laborer, h 153 Brunswick
Peter, stevedore, h 89 Birmingham
Peter F, of Martin & Moore, h 129 Windsor
Richard, laborer, h 7 Morris
Sadie Miss, domestic, h 5 and 7 Prince William
Samuel, stevedore, h 63r Lockman

A. C. COGSWELL & SON, DENTISTS,
Teeth Filled with Gold and Silver, 105 Hollis Street.

COLWELL BROS. 123 HOLLIS STREET, The Haberdashery.

S. P. Hubley, Boy's Clothing. 179 BARRINGTON STREET, Opp. City Hall

Martin Thomas, employee Highland Spring Brewery, h 73 Creighton
Thomas, h 120 Barrington
Thomas, laborer, bds Bedford Row
Thomas D, laborer, bds 74 LeMarchant
Thomas G, bds 25 Birmingnam
Thomas W, plumber, bds 25 Birmingham
Walter, watchman, h 34 Lower Water
Walter, employee H M Dockyard, h 199 Lockman
William, janitor Lorne Club House, 17 Renforth, h do
William, laborer, h 48 Summer
William, laborer, h 198 Gottingen
William F, storekeeper I B Shaffner & Co, h 7 Maynard
William T, laborer, h 63 Lockman
William, tinsmith Ezra Davidson, h 74 LeMarchant
Marvin Ernest, employee Halifax Hotel, bds 55 Birmingham
Sarah, wid John W, h 46 Victoria Road
Mason Angus, shoemaker, bds 109½ Gottingen
MASON & ASKWITH, (F H Mason, W R Askwith), mining engineers and assayers, room 18, Queen Building, 177 Hollis. *see adv per index*
Charles W, traveller, bds 110 Maynard
Daniel H laborer, h 2 Gerrish
David, clerk, bds 36 Gerrish
Edward, carpenter s s Newfield, h 21 Pleasant
Emily, wid Thomas, h 582 Upper Water
F H, of Mason & Askwith, h 23 Inglis
Hannah Mrs, bds 27 Lady Hammond Road
Henry, laborer Ferguson & Cox, bds 582 Upper Water
Ira G, carpenter, h 65 West
James A, shoemaker J J Mason, bds 109 Gottingen
James Edgar, printer N S Printing Co, bds 22 Rottenburg
John J, boots and shoes, 109½ Gottingen, h 109 do
Laura Miss, clerk Moir, Son & Co, bds 110 Maynard
Margaret, wid Joseph, h 2 Gerrish
Mary, wid John, h 187 Quinpool Road
Matilda C, wid Mansfield, h 22 Rottenburg
Nellie E Miss, h 70 Grafton
Peter, carpenter, h 36 Gerrish
Peter S, clerk customs house, h 25 Moran
R Miss, nurse, bds 7 Agricola
Sarah, wid Ephraim, boarding house, 110 Maynard
Thomas, employee Chase's match factory, bds 312 Upper Water
William M, tinsmith and plumber, bds 202 Lockman
Masonic Hall, John E Webster, caretaker, 2 to 6 Granville, cor Salter
Massey Harris Co, limited, Arthur L Melvin, agent, 14-16 Sackville
John P, employee Moir, Son & Co, h 7 Kempt Road
Masters Annie M, wid Capt William, h 105 Gottingen
Mathers Frederick F, of Ross, Mellish, Wallace & Mathers, h 74 South

The Mutual Reserve Fund Life Association, Possess $1.43 of Assets for every Dollar of Liability. C. M. MURRAY, Local Treasurer, METROPOLE BUILDING.

Methodist Book Room, Theological Works, Sunday School Library Books and Supplies. 141 GRANVILLE ST.

Halifax Undertaking Co. Formerly J. SNOW & SON. FUNERAL DIRECTORS 46 ARGYLE ST. Telephone 387 A. W. Purcell, Mgr. Night 551.

Mathers H I, commission merchant Isaac H Mathers, Pickford & Black's wharf, h 169½ Pleasant

MATHERS ISAAC H., Royal Danish Consul and Vice Consul Sweden and Norway, Commission Merchant and Ship Broker, Pickford & Black's wharf, h 89 Victoria Road

Robert E, medical student, bds 89 Victoria Road
Matheson J W, agent Miller Bros and McDonald, bds 175 Brunswick
John R, conductor D A R, h 338 Campbell Road
Neil, tidewaiter customs, h 57 Almon
Norman D, nurseryman, bds 57 Almon
Roy A, clerk Gordon & Keith, bds 57 Almon
William E, boatswain S S Minia, h 9 Black
William H, bookbinder A & W MacKinlay, h 287 North
Matson George, marine engineer, h 28 Salter
George Capt, instructor marine school, h 51 Hollis
John A Mrs, prop Gough's Hotel, 78 and 80 Bedford Row
Matthews Charles H, wood worker Gordon & Keith, bds 29 Bauer
Emmanuel, clerk Clayton & Sons, h 215 Brunswick
George, farmer, bds 15 Belle Aire Terrace
James, h 24 Clifton
James, steward, h 157 Creighton
Jeremiah, farmer, h 15 Belle Aire Terrace
Nancy, wid John, h 29 Bauer
Maxner Bertha Miss, tailoress, gone to Boston
Maxwell Alicia Miss, bds Home for Aged Women
Ann, wid James, h 150 Creighton
MAXWELL EDWARD, mason and contractor, h 12 Jubilee Road,
See adv per Index
Elizabeth, wid Edward, h 224 Robie

MAXWELL, E. & SON,

(G. H. MAXWELL.)

Fine Tailoring,

LARGE STOCK,
MODERATE PRICES.

132 GRANVILLE ST. 132

PHONE 869.

GEO. A. McDONALD, 120 GRANVILLE STREET, ..Bible Depot..

OFFICE, QUEEN BUILDING, 177 HOLLIS ST., HALIFAX. ROYAL Ins. Co. C. A. EVANS, Resident Secy. FRANK RHIND, City Agent.

Who is THE PEOPLE'S FRIEND? Try FRANCIS For FURNITURE. Argyle, Cor. Buckingham Sts.

CHAS. P. HILL.. Stove Fitting, Furnace Fitting.
43 DUKE ST.; Opp. City Hall.
All Work done under Personal Supervision.

Maxwell G Herbert, of E Maxwell & Son, h 224 Robie
Jane, wid William, h 195 Maynard
John H, contractor, h 203 Quinpool Road
May B, Miss, clerk W H Cabot's, bdo Dartmouth
Claude H, conductor street railway, h 82 Brunswick
George, painter, h 268 Oxford
John P, Highland Spring Brewery, Sullivan, h 22 Almon
Lewis A, painter, bds 268 Oxford
Maud C Miss, dressmaker, bds 22 Almon
Maybe Clifford E, com traveller, h 27 Allen
Maycock Edward, baker and confectioner, 193 Brunswick, h do
Mayer William, clerk W Charles Anderson, bds 83 Birmingham
Mayett Oliver, builder, h 4 Maple
Mayflower Tobacco Co, 109-113 Cornwallis
Mayne Charles H, clerk Halifax Hotel, h 9 Dundonald
Macadorey James, carpenter, h 11 Campbell Road
MacAloney John, provincial cashier, Province building, h Fairview
MacAlpine Arthur S, gone to Winnipeg
Jane, wid Thomas, h 20 Barrington
John T, h 46 Gottingen
Mary, wid Thomas, millinery, 33½ Barrington, h 33 do
Thomas, janitor U P C Hall, h 20 Barrington, died Mar 25, 1900
William S, teamster Kelley & Glassey, h 20 Barrington
MacCormack Stephen D, tailor's cutter Clayton & Sons, h 4 Summer
MACCOY & MACCOY, (W F MacCoy, Q C, W B MacCoy), barristers and solicitors, 37 Sackville, phone 809. *see card opp Barristers*
Wensley B, of MacCoy & MacCoy, h 29 College
William F. Q C, city rec, City Hall, h Prince's Lodge, phone 1039
MacDonald A F, news editor Morning Chronicle, bds 80 Edward
Agnes Miss, bookkeeper Maling & Co, bds Globe hotel
Alexander B, of MacDonald & Co, h 337 Brunswick
Angus, bds 85 Agricola
Angus D, bookkeeper J E Morse & Co, h 162 Tower Road
Archibald, bookkeeper E & A Thompson, h 297 North
Archibald, railway mail clerk, bds Carleton House
Blanche B A, teacher Deaf and Dumb Institute, bds do
Bruce W, student, bds 22 Birmingham
Campbell, student, with 1st contingent Co H, South Africa
Cassie Miss, student, bds 62 Argyle
Charles, prof Dalhouse College, h 16 Carleton
Charles J, postoffice inspector, h 35 Inglis
Charles M, student, bds 19 South
MACDONALD & CO., LTD., brass founders, machinists, plumbers and roofers, 1-7 and 162-174 Barrington, *see colored leaf*
Daniel, seaman, h 176 Gottingen
Daniel C, clerk I C R, gone to South Africa with 1st contingent

MAHON BROS. 97 to 101 BARRINGTON ST. House Furnishing Goods

ng, Furnace Fitting.
2 ST.-| Opp. City Hall.
ision.

Robie

nswick

h 22 Almon

nswick, h do
3 Birmingham

onald

lding, h Fairview

n, h 33 do
n, died Mar 25, 1900
Barrington
Sons, h 4 Summer
, W B MacCoy), bar-
ne 809. *see card opp*

ege
e's Lodge, phone 1039
bds 80 Edward
Globe hotel
unswick

2 Tower Road
297 North
House
ute, bds do

I, South Africa

n

, machinists, plumbers
see colored leaf

with 1st contingent

BARRINGTON ST.
urnishing Goods



MACDONALD & CO.,

(LIMITED.)

Machinists,
Coppersmiths,
Steam Fitters,
Brass Founders,
Hot Water Engineers,
Plumbers and Roofers.

Manufacturers and Importers of
Every Requisite for Application of
STEAM, WATER and GAS.

VENTILATING APPARATUS,
PLUMBING FIXTURES,
IRON PIPE,
STEAM and HAND PUMPS,
and MACHINERY.

AGENTS FOR
BEE-HIVE BRAND ROOFING MATERIALS

Nos. 1-7,
and 162-172

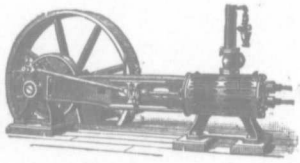

Barrington
Street.



NOVA SCOTIA NURSERY,

Opposite RAILWAY PASSENGER STATION

LOCKMAN STREET, HALIFAX, N. S.

ELECTRICS PASS NURSERY.

VISITORS WELCOME.

EVERYTHING FOR THE GARDEN!

Choice Cut Flowers,

BOUQUETS & &

AND

FLORAL & &

& & DESIGNS

Shipped or Mailed to all points at short notice.

WRITE, WIRE or TELEPHONE 348

Electrics pass Nursery.

Visitors Welcomed



Halifax Coope
158 Lower Wate
Established 18

Macdonald Da
David A,
Donald,
Donald M
Donald A
Edward,
Ella Miss
Eliza Mrs
Elizabeth
Elizabeth
Elvin, Ec
Ethel Mis
Evan, car
Flora Mis
Florence
Florence
Forester,
George, C
George, te
Harry G,
H A, acco
Hollis,
Henry A,
Henry, pl
Isaac, mil
J D, stud
J W F, te
J William
James, cle
James, sea
James, gro
James A,
James J,
James J,
James P,
James R,
James S,
James T,
Jane, wid
John, drug
John, supt
John, sea
John A, pu
John A, pa
John A, la
John A, of
John C, wa
John L, ele

JAMES

Halifax Cooperage.
158 Lower Water Street,
Established 1838.
L. Alfred Graves, BARRELS & CASKS of all Kinds kept in Stock....

Macdonald David, clerk W A Maling & Co, bds Globe Hotel
David A, of MacDonald & Morris, h 51 Agricola
Donald, laborer, h 20 Macara
Donald Mrs, matron Infants' Home, h do
Donald A, sea captain, h 112 Maynard
Edward, student, bds 337 Brunswick
Ella Miss, employee Globe laundry, bds 118 Cornwallis
Eliza Mrs, bds Home for Aged Women
Elizabeth Miss, h 186 Lockman
Elizabeth, wid Daniel, Rockland house, 46 North, h do
Elvin, Echo office, bds 80 Edward
Ethel Miss, clerk P O Inspector's office, bds 8 Smith
Evan, carpenter, bds 57 Shirley
Flora Miss, bds 38 Dresden Row
Florence Miss, stenographer W H Johnson Co, bds 8 Smith
Florence Miss, asst bookkeeper Clayton & Sons, bds 19 Poplar grove
Forester, student, bds 51 Victoria Road
George, Co H, first contingent, formerly bds 212 Argyle
George, teamster W H Donovan, h 421 Barrington
Harry G, photographer W D O'Donnell, bds Globe Hotel
H A, accountant and stenographer, Room 32 Metropole bldg, 193 Hollis, phone 727, bds 178½ Pleasant
Henry A, of MacDonald & Co, h 102 Inglis
Henry, plumber, h Geizer Hill Road, e s
Isaac, milk dealer, h 445 Brunswick
J D, student, bds 102 Inglis
J W F, teacher Maritime Business College, bds 68 Brunswick
J William, emp H M Dockyard, h 413 Barrington
James, clerk A N Whitman, bds Lower Water
James, sea captain, bds 10 Gerrish
James, grocer, 512 Up Water, h 142 Brunswick
James A, accountant MacDonald & Co, h 2 Ivanhoe
James J, customs official, h 218 Gottingen
James J, janitor LaSalle Academy, bds 118 Cornwallis
James P, clerk Smith Bros, bds 248 Gottingen
James R, sea captain, h 18 Rottenburgh
James S, h 69 Victoria Road
James T, painter, h 23 Beech
Jane, wid Gordon, h 136-138 Up Water
John, drug clerk, gone to Montreal
John, supt streets, City Hall, h 16 Compton avenue
John, sea captain, bds 38 Hollis
John A, printer, bds Merkel, cor Agricola
John A, painter, bds 118 Cornwallis
John A, laborer, h 92 Brunswick
John A, of Miller Bros & MacDonald, bds Carleton house, Argyle
John C, watchman, 390 Agricola extension, h do
John L, electrician Tram Co, bds 212 Argyle

LONDON LIFE INSURANCE CO.,
OF LONDON, CANADA.
Incorporated 1874 CAPITAL, $250,000.00
Branch Offices, Rooms 17, 18 and 19 ROY AL BUILDING, BARRINGTON STREET.
Issues all the modern Insurance Contracts, including Industrial Insurance.

JAMES HALLIDAY, Custom Tailor.
229 BARRINGTON ST.

JOHN P. MOTT & CO. CHOCOLATE, COCOA and PURE SPICES 233 Hollis Street. PHONE 133.

Halifax Undertaking Co. GORDON & KEITH, Props. Telephone 387. Night Phone 551.

Macdonald Kate Miss, tailoress Stanford's, bds 56 Birmingham
Lauchlan, clerk John F Ryan, h 8 Creighton
Lauchlan, laborer, h 38 West Young
Lauchlan, laborer, h 131 Agricola
Laughlin, carpenter, h 12 North Starr
Margaret Miss, h 21 North Starr
Mary, wid Thomas, h 118 Cornwallis
Mary, wid Thomas, h 56 Birmingham
Melford B, clerk, J D Stewart, h 54 Grafton
Minnie Miss, student, bds 4 West Harvey
Minnie Miss, clerk Chronicle and Echo office, bds 46 North
Minnie, wid David W, h 79 Cornwallis
Morris, grocer, 106 Agricola, cor Charles
Phœbe, tailoress W & C Silver, bds 56 Birmingham
Robert W D, Clayton & Sons, h 68 Lawrence
Roderick, of MacDonald & Co, ltd, h 433 Brunswick
Ronald, brakeman I C R, h 10 Tower Road
Samuel, gardener, h 15 Oak
Sarah, wid John F, bds 52 South Park
Sarah, wid R W, h 8 Smith
Seeton, messenger C P R Tel office, gone to Montreal
Simon D, dentist, 167 Barrington, h Rockingham
Thomas J, brakesman I C R, h 133 North
William A, civil engineer, gone to Sydney

MacDONALD, WILLIAM B., mining broker and commission merchant, 205 Barrington, h 22 Birmingham

William, blacksmith, marine & fisheries, h 152 Brunswick
William, fisherman, bds 129 Cornwallis
William, emp H M Dockyard, h 413 Barrington
William, salesman Gordon & Keith, gone to Montreal
William A, bookkeeper Halifax Coal Co, h 305 Maynard
W C, traveller Kenny & Co, bds Carleton
William J, foreman painter D Roche, h 130 South

MacDuff Rosa Miss, tailoress, bds cor Inglis and South Park
MacGillivray Colin, foreman city works, h 20 Macara
Emma Miss, saleswoman Charles Casci, bds 20 Macara
Frank, plumber apprentice to Craig, bds 20 Macara
W H Capt, sea captain, h 41 Edward
MacGregor Helen Miss, bookkeeper J W Gorham & Co, bds Hillside hall
J Gordon Prof, Dalhousie College, h 86 Tower Road

MacGREGOR JAMES, grocer, 13-15 Morris cor Pleasant, bds "Elmwood," South

Peter S Rev, Baptist, gone to Westport
MacIlreith Margaret, wid Maurice, h 154 South
Robert T, of MacIlreith & Tremaine, bds 154 South

MACILREITH & TREMAINE, (R. T. MacIlreith, C. T. Tremaine), Barristers, Solicitors, etc., 43 Sackville

The Colportage Library, A Series of Popular Religious Books. 15 Cents each, at METHODIST BOOK ROOM, 141 GRANVILLE STREET.

CLIMO, PHOTOGRAPHER.
55 BARRINGTON ST. Views of Halifax for sale.

MacIlreith William W, clerk Merchants' Bank, bds 154 South
MacInnes Alexander, salesman Clayton & Son, h 320 Robie
George E, bookkeeper J MacInnes & Son, bds 5 North Park
Harold W, student, bds 5 North Park
J Alfred, of John MacInnes & Son, h 186 Brunswick
John, of John MacInnes & Son, h 5 North Park
MACINNES JOHN & SON, (John MacInnes, J A MacInnes,) contractors, builders and lumber merchants, 59 and 61 Lower Water *See adv per Index.*
Ronald, teamster, h 52 Bloomfield
William H, fireman, bds 56 Creighton
William R, cashier Furness, Withy Co ltd, bds 5 North Park
MacIntosh Annie Mrs, h 69 George
Daniel, employee I C R, h 3 Wright Avenue
Duncan J, foraman Slipp's Forge, 30 Argyle, h 171 Creighton
Frank, employee Brander Morris & Co, h 17 Smith
George, collector, bds 14 Jubilee Road
Miles, h 160 North
William, baker, bds 160 North
MacIntyre Robt A, accountant Halifax Breweries ltd, bds 89 Victoria Rd
Mackasey Andrew K, clerk J W Wallace, bds 125 Cunard
Henry B, bookkeeper Dillon Bros, h 49 Albermarle
James P, liquors, 33 Upper Water, h 71 Tower Road
John A, com merchant, 35 Upper Water, h 71 Tower Road
John A, jr, grocer & liquors, 140 Grafton cor Duke, h 45 Fenwick
Patrick, mason, h 125 Cunard
MacKay Adam A, barrister, Redden Building, h 21 Coburg Road
Alexander, h 32 Birmingham
Alex D, laborer, bds 32 Birmingham
MACKAY ALEX. H. PH.D., Supt of Education, 201 Hollis, h Dartmouth
Anne, wid John, bds 12 Jubilee Road
B F, clerk People's Bank, h Dartmouth
E, prof Dalhousie College, bds Elmwood, 13 and 15 South
George, bds 32 Birmingham
H, operator C P R, bds 18 Smith
Hector B Rev, bds 21 Coburg Road
James, carpenter, h 66 Roome
John, clerk A & W Smith & Co, bds 32 Birmingham
John D Rev, Presbyterian, Coburg Road, h 39 Edward
John N, bottler A Keith & Son, h 3 Salter
Luke, employee City Works, bds 70 Quinpool Road
Margaret, wid James, h 1 John
Norman E, yhysician and surgeon, h 22 Brunswick
Simon, 1st officer s s Bayer, h 70 Quinpool Road
MacKeen David Hon, senator, h Maplewood, Bowery Road
MacKenzie Alex, freight agent D A R, h 27 East Young

JAMES HALLIDAY, Fine Tailoring. 229 BARRINGTON ST.

OFFICE, QUEEN BUILDING, 177 HOLLIS STREET, HALIFAX. QUEEN Ins. Co. C. A. EVANS, Resident Secy. E. F. DOYLE, Assistant Secy.

Geo. McLellan, Wholesale & Retail Dealer in ** Meats, Poultry, &c. ** 24 Spring Garden Rd. Phone 456

CONTRACTOR FOR Asphalt Sidewalks, Cellars, &c. Estimates Given on Application.

224 Hollis St. JOHN McFATRIDGE,

MacKenzie Daniel G, tram conductor, h 193 Agricola
Donald S, lumber surveyor, h 36 Brunswick, gone to Moncton
Elizabeth, bds 193 Agricola
Flora Miss, bds 64 Agricola
George A, asst mgr A S R, h 77 East Young
George H, accountant Merchant's Bank, h 81 Victoria Road
George S, bookkeeper, gone to Montreal
Howard, milkman, h 193 Agricola
Hugh, salesman Mahon Bros, h Dartmouth

MACKENZIE H. D. & CO., (Hugh Mackenzie, Wm P Buckley,) hard and soft coals, 86 Barrington, wharf, 51 Lower Water
Hugh D, of H D Mackenzie & Co, h 22 Harvey
John W, sea captain, h 70 South Park
J Wm, of J Wm Mackenzie & Co, h 70 South Park

MACKENZIE J. WM. & CO., gen agents Employers Liability Assur Corporation, Wright Bldg, 78 Barrington. *see line cover.*
Samuel bottler, h 39½ Gottingen
William J, brakesman I C R, bds 193 Agricola
MacKerrow Aubrey D, furrier, h 138 Creighton
James T, bds 138 Creighton
Peter E, furrier, h 138 Creighton

MACKINLAY A. & W., (Andrew Mackinlay, Charles H Mackinlay,) publishers, booksellers and stationers, 135-137 Granville. *See adv per Index.*
Andrew, of A & W Mackinlay, h 13 Tower Road
Barrett, tailor Wellington Barracks, h west end Sullivan
Charles H, of A & W Mackinlay, h 35 Young Avenue
G Stewart, truckman, h 115 Windsor
George H, storekeeper I C R, Richmond, h Rockingham
Johnson, carpenter, h 117 Windsor
William, weaver, h west end Sullivan, n s

MACKINNON, JOHN A., B. A., LL. B.,
Barrister, Solicitor, Notary Public, &c.,
Room 30 Metropole Building, 193 Hollis, Phone 727, h Studley, Coburg Road

MacKinnon K F Miss, dressmaker, h 13 Grafton
MacKintosh. *see also* McIntosh.
A Forrester, clerk, bds Tower House, 29 Edinburgh
Daniel, baker Poor's Asylum, h 17 Smith
Donald, soldier, h 89½ Gottingen
Duncan J, blacksmith, h 171 Creighton

MACKINTOSH, JAMES C.,
Banker, Stock Broker and General Financial Agent.

Bank Stocks, Bonds and Debentures Bought and sold, British Silver purchased. Foreign Money exchanged. Interest allowed on Deposits. General Banking Business transacted. Guarantee Policies for employees. 166 Hollis, h Tower House, Willow Park, (Phone 475)

Halifax Undertaking Co. Formerly J. SNOW & SON, FUNERAL DIRECTORS 46 ARGYLE ST. Telephone 387 A. W. Purcell, Mgr. Night 551.

Mackintosh James G, clerk, bds Tower House, 29 Edinburgh
Kate Miss, teacher Halifax Academy, bds 170 Tower Road
L, asst bookkeeper Moir Son & Co, h Dartmouth
Miles, laborer, h North
Maclardy Archibald, B A (Oxford) second master Harrow House School, bds 106-108 Tower Road
MacLatchy Harriet, wid John T, h 121 Spring Garden Road
Harry O, of MacLatchy & Slayter, bds 16 Hollis
MacLATCHY & SLAYTER, (H O MacLatchy, J M Slayter), barristers, solicitors, etc, room 24 Roy bldg, 69 Barrington
MacLean Alexander, laborer, h 136 Longard Road
Anna P Miss, teacher Maritime Business College, bds Shubenacadie
Frank D, clerk A M Boutilier & Co, h 255 Creighton
James R, shoemaker, bds 136 Longard Road
John E, clerk W A Maling & Co, n 14 King's Place
Lawrence H, printer, Wm MacNab, bds 28 Cornwallis
Sophia, wid Neil, 43 Willow, died Aug 29, 1899
MacLeod Angus, sea captain, h 70 Windsor
John R, barrister, John Y Payzant, bds Queen Hotel
William A, clerk I C R, h 51 Russell
William L, seaman, bds 70 Windsor
MacMechan Archibald M Prof, Dalhousie, h 72 Victoria Road
MacNab Hugh E, printer Wm MacNab, h 218 Morris
John, office 198 Hollis, h 101 Inglis
William, printer and publisher, 3 Prince, h 39 Inglis
Macomber Mrs Isabella, h 117 Grafton
MacPherson Mary Miss, stenogaapher Prov Secy Office, bds 121 South (Park
MacShane J R, Col, bds Halifax Hotel

Mc, see also Mac

McAdams Cevelia Miss, h 24 Cornwallis
McAinsh Andrew, painter, bds 9 McCully
David, h 9 McCully, died Mar 30, 1900
McAllister Eliza, wid William, bds 7 Carleton
George W, commercial traveller, bds 7 Carleton
William, bds 56 Birmingham
McAlpine Alexander, boiler maker, h 294 Campbell Road
Anne, wid Alexander, h 294 Campbell Road
Charles D, of the McAlpine Publishing Co, ltd, h 58 Robie
Henry, city driver, h 118 Brunswick
H M, of the McAlpine Publishing Co, ltd, h 58 Robie
McALPINE PUBLISHING CO., LTD., printers and publishers, 58 Robie Phone 1127
McAndrew Alfred, weaver cotton mills, h 338 Agricola
Joseph, employee cotton factory, h 336 Agricola extension
William, h Merklesfield, off Gottingen
McAree Augustus, teamster S Cunard & Co, bds 510 Upper Water
McArthur Jennie Miss, teacher Acadia school, bds 13 Grafton

JOHN P. MOTT & CO. Chocolate, Cocoa and Pure Spices, 233 HOLLIS ST. PHONE 133.

Le Bon Marche, Ladies' Fine Whitewear. 57 Barrington, Cor. Sackville,

CROWELL BROS. Hardware and Ship Chandlery. Agts. Sherwin-Williams House Paints. 81 & 83 UPPER WATER STREET.

LONDON LIFE INSURANCE CO., OF LONDON, CANADA. Incorporated 1874. CAPITAL, $250,000.00 Branch Offices, Rooms 17, 18 and 19 ROY BUILDING, BARRINGTON STREET. Issues all the modern Insurance Contracts, including Industrial Insurance.

McArthur Wm H, insurance agent, Roy building, h 210 North
McAskill John D, city works dept, h 68 Windsor
McAuley David, railway mail clerk, bds Carleton House
McAuliffe John, car driver, h 149 Kempt Road
McAvoy Mary A, wid John, h 20 Merkel
Patrick, clerk C W Outhit, h 81 Maynard
Thomas, laborer, h 8 Kempt Road
McCaffrey James E, clerk, bds 33 Kempt Road
John M, bookkeeper H R Silver, h 33 Kempt Road
Joseph P, clerk, bds 33 Kempt Road
Michael P, drug clerk, bds 33 Kempt Road
McCallum. *see also* McCollum, McCullum
Guy M, clerk Merchants' Bank, bds 209 Pleasant
Sarah, wid James, h 176 Maynard
Thomas, h 142 Creighton
William M, clerk W H Simson, bds Carleton House
McCann Edward, laborer, h 14 Hanover
Mary A, wid Hartley, h 175 Brunswick
Patrick, laborer water works, h 1 Maynard
William H, employee I C R, bds 32 Union
McCarey Miss, trained nurse, bds 66 Hollis
Patrick, bds 68 Russell
William, 32 Lucknow, died June 12, 1899
McCarron James J, clerk, bds 308 Campbell Road
John, plumber Hoben & Wooten, bds 308 Campbell Road
Peter J, machinist I C R, h 308 Campbell Road
Thomas F, pipe fitter, bds 308 Campbell Road
McCarthy Allan J, plasterer, h 13 Clifton
Annie, wid William, h 29 Cornwallis
Annie, wid James, h 177 Grafton
Catherine, wid Felix, h 185 Upper Water
Charles, plasterer, bds 20-22 Albermarle
Daniel J, com traveller, h 9 Chestnut Place
E J Rev, R C, St Patrick's, 311 Brunswick
George, laborer, gone to Sydney
James, moulder, h 188 Albermarle
Joseph C, canteen steward manager R E, h 11 Annandale
Margaret, wid Charles, h 7 Stevens' Lane
Margaret, wid James, h 20-22 Albermarle
Maria, wid Simon, h 33 Duke
Mary, employee Clayton & Sons, bds 185 Upper Water
Mary, wid Dennis, grocer, 32-34 Lockman, h do
Mary, wid William, h 51 Lower Water
Mary Ann Miss, tailoress, h 20 Albermarle
Michael, laborer, 10 South Kline, died Feb 21, 1900
Patrick, carpenter S M Brookfield, bds 167 Lower Water
Robert, teamster, bds 51 Lower Water
Samuel, baker, h 35 Brunswick

Jas. J. LeMarchant, IMPORTER & DEALER IN ..Musical Instruments.. 279 BARRINGTON STREET.

JAS. DONOHUE, MANUFACTURER OF Weather Vanes and Finials. 76 ARGYLE ST. Telephone 1189.

McCarthy Thomas, h 38 Gerrish
William, laborer, bds 185 Upper Water
William T, cutter R Taylor & Co, bds 29 Cornwallis
McCaughin Archibald H, clerk Pickford & Black, h 308 Gottingen
Robert, grocer, 205 Lockman, h do
McCawley Aileen Miss, music teacher, bds 96 Argyle
Donald K, carpenter Freeman Bros, h 23½ Duncan
Elizabeth wid John, dressmaker, h 96 Argyle
Marston, clerk H H Fuller & Co, bds 96 Argyle
Samuel, fishman, h 12 Atlantic
Stewart, gone to Glace Bay, C B
McCleave Joseph, farmer, h St Margaret's Bay road, s s
McClelland, *see also* McLellan, McLennan
John W, clerk Baldwin & Co, h 7 Coburg Road
Lavinia, wid Stitt, h 7 Coburg Road
McClenan Stewart, laborer, h 36 Summer
McClinchy Nellie, h 90 Grafton
McClure Eliza, wid Richard, h 281 South
James F, painter, bds 281 South
McClutchy Lube, wid John, h 71 Maitland
McCall Mary A, wid Roderick, h 70 Willow
McColl Roderick, asst prov engineer, h 85 South Park
McCollum Henry A, tailor, bds Globe Hotel, 277 Barrington
Robert, laborer, h 4 West
McColough. *see also* McCullough, McCulloch
Agnes Miss, teacher Young street school, bds Almon
Lillian E, teacher Whiston's com college, bds 31 Inglis
Mary Miss, stenographer Pearson, Covert & Pearson, bds 31 Inglis
R H, traveller Amherst Boot & Shoe Mfg Co, bds 29 Almon
Sabina, wid Thomas, h 29 Almon
Thomas, stonecutter, h 29 Almon, died April 24, 1900
William F, clerk Amherst Boot & Shoe Co, bds 29 Almon
McConkey Thomas, foreman Dockyard, h 6 Campbell Road
McConnell J Wm C, clerk I C R tckt office, 132 Hollis, bds 21 Church
Robert, h 25 Church
McCormack. *see also* McCormick, Cormick, Cormack
Annie Miss, bds 60 Grafton
Archibald, cutter J K Munnis, h 66 Maitland
Bridget, wid Matthew, h 60 Grafton
Henry, laborer, h 125 Chebucto Road
James J, seaman S S Beta, h 42 Maynard
John Matthew, sheet metal worker Macdonald & Co, bds 60 Grafton
John J, barber, 67½ Sackville, h 40 Grafton
Maggie Miss, employee Clayton & Sons, bds 60 Grafton
Michael, tailor, h 28 Blowers
Rose, tailoress Jones & Paul, bds 60 Grafton
Stephen D, cutter Clayton & Sons, h 4 Summer
William T, clerk Hattie & Mylius, bds 60 Grafton

HOBEN & WOOTEN, Kitchen Furnishings, 152 & 154 GRANVILLE ST.

H. H. FULLER & CO. Are Agents for the famous "REEVES" Wood Split PULLEYS. 41, 43 and 45 UPPER WATER STREET.

HARRIS & HORTON, ARCHITECTS. KEITH BUILDING, 41½ BARRINGTON ST.

McCormick Ellen, wid Samuel, h 193 Oxford
James, stevedore, h Queen building, 177 Hollis
James, blacksmith, h 193 Oxford
McCowan Alexander, cooper, h 43 George
McCracken Joseph, roofer Wm McFatridge, h North r
McCrae Margaret, wid Joseph, h 12 Proctor's Lane
McCray Arthur, plumber Crump & Perrier, bds 23 Granville
Thomas, liquors, Allen House, 278-280½ Upper Water
McCready Charles, barber, bds 153 Brunswick
Ellen, wid Patrick, h 146 Albermarle
John, carriage painter, bds 153 Brunswick
Mary Miss, tailoress, bds 146 Albermarle, died Jan 17, 1900
Ralph, teamster, bds 153 Brunswick
Thomas, barber, h 153 Brunswick
McCreery George Mrs, employee Globe laundry, h 43 Agricola
George L, engineer, h 95 Agricola
McCroary R M, lieut R E, h 177 South Park
McCrow John' mason, 74 Birmingham, h 33 Seymour
McCuish Angus, teamster, bds 12 Gas Lane
McCulloch. *see also* McColough
Annie, wid Joseph, h 213 Albermarle
Hugh, stonecutter, h 57 Bloomfield
Isaac, watchman, h 66 Gerrish
Joseph, laborer, h 213 Albermarle
Mary J, wid John, h 185 Pleasant
McCurdy Charles E, trav Wellner, Moore & Partridge, bds Elmwood
Charles H, clerk G M Smith & Co, bds Elmwood
McCURDY REV. E. A., acting agt Presbyterian, offices Metropole building, 193 Hollis, bds Elmwood
Elizabeth R Miss, school teacher, bds 196 Robie
F Blanchard, clerk Halifax Banking Co, bds Elmwood
Janet Miss, school teacher, bds 196 Robie
Matthew J, h 196 Robie
Nettie A Miss, school teacher, bds 196 Robie
William R, journalist Herald, h 31 Coburg Road
McDade Catherine, wid Michael, h 534 Upper Water
Harry, tinsmith, h 65 Cunard
Jane Miss, h 31 Brunswick Lane
John, driver, bds 534 Upper Water
Mary J Miss, h 31 Brunswick Lane
Susan Miss, h 65 Cunard
McDaniel Mary, wid Miles, bds 184 Campbell Road
McDearmid John, laborer, h 101 Robie
McDermott Alexander, carpenter, h 8 Fern Lane, gone to Sydney
Annie Miss, clerk, bds 37 Veith
Arthur, printer Jas Bowes & Sons, bds 28 Grafton
Barnabas, emp I C R, h 37 Veith

The Mutual Reserve Fund Life Association HAS INVESTED ASSETS OF $3,500,000.
C. M. MURRAY, Local Treasurer. METROPOLE BUILDING.

MAHON BROS. The Largest RETAIL HOUSE in the City. 97 to 101 BARRINGTON ST.

CLIMO!! 55 Barrington St.
CORNER SACKVILLE.

McDermott Joseph, carpenter, h 227 Grafton
Mary, emp Madame Brown, bds 227 Grafton
McDiarmid Emily Miss, tailoress, bds 63 East Young
William, emp I C R, h 63 East Young
McDonald Alexander, seaman, bds 138 Gottingen
Alexander, liquors, 174 Gottingen, h 39 Cunard
Allan, emp Taylor's factory, bds 55 Maynard
Allan, teamster, h 66 West
Allan, watchman, h 74 Gottingen
McDONALD, ALLAN A., groceries, 46 Cornwallis, h 40 Maitland
Albert E, clerk Miller Bros & McDonald, bds Carleton house
Alice Miss nurse Vict Gen Hospital, h do
Bertram J, bds 162 Inglis
Charles, blacksmith, Brown's, bds 46 Summer
Charles, laborer, h 246 Up Water
Charles, bartender Allen house, 278-284 Up Water, bds 276 do
Charles F, agt Willis Piano & Organ Co, h 8 Williams
Daniel, truckman, h 37 Agricola
Daniel, stevedore, h 19 Poplar Grove
Daniel Mrs, emp Cotton Factory, h 55 Maynard
Daniel, keeper City Prison, h Gottingen, cor Kenny
Daniel, seaman, h 138 Gottingen
Daniel, pipe-fitter People's Heat & Light Co, h 25 Brunswick
Dugald, feed dealer, 176 Gottingen, bds 48 do
Duncan, laborer A S R, h 20 Russell
Duncan, tailor E Maxwell & Son, h 212 Argyle
McDONALD, EDMUND, prop Globe Hotel, 277 Barrington, h do
Edward, bookkeeper I E Morrison & Co, bds Hillside Hall, South
Eliza, wid John D, h 66 West
Ennis, telephone inspector N S Tel Co, h Dartmouth
Fannie, wid Archibald, temperate drinks, 216 Upp Water, h do (rd
F John, teller Bank of Montreal, bds "Blinkbonnie," 327 Quinpool
George, emp Henderson & Potts, bds Charles
McDONALD, GEORGE A., bookseller and stationer, 120 Granville, h 13 Maynard. *see bottom lines*
George A, grocer, 87 Lower Water, h 85 do
George B, teamster Dillon Bros, bds 95 Jubilee Road
Isabella Miss, nurse Vic Gen Hospital, h do
Isabella, wid Alfred, h 278 Robie
James, teamster, h 95 Jubilee Road
James, laborer, bds 19 Poplar Grove
James, bartender, bds 1 Upp Water
James, Hon Chief Justice, h 327 Quinpool Road
James A, of W & J A McDonald, h 16 Lucknow
James D, mgr C P R Telegraph, h 270 Robie
James W, h 18 Blowers
James W Mrs, groceries, 24 Blowers, h 22 do
Jane Miss, temperate drinks, 291½ Barrington, h do

ARMY & NAVY DAIRY, LONGARD ROAD. JAMES P. MURRAY, Dealer in MILK AND CREAM. ALSO. FRESH EGGS. TELEPHONE 709.

Geo. A. McDonald, 120 GRANVILLE ST. The Depot For CHRISTMAS CARDS, CALENDARS and NOVELTIES.

Gas Engines, People's Heat & Light Co., L'td.
ESTIMATES FURNISHED and ENGINES SUPPLIED AT SHORT NOTICE.

Halifax Undertaking Co. GORDON & KEITH, Props. Telephone 387. Night Phone 551.

McDonald Jean I, wid Norman, h 36 Maynard
Jessie Miss, emp V G H, bds 18 Wright avenue
Joan, wid Hugh, h 7 Steven's Lane
John, cabman, h 212 Maynard
John, laborer, bds 19 Poplar Grove
John, laborer, bds 46 Summer
John, brakesman I C R, bds 184 Campbell Road
John, emp Whelan & Ferguson, h 37 Creighton
John, coal hawker, h 65 Albermarle
John A, blacksmith, h 11 Roome
John E, printer Herald Printing House, bds 46 Summer
John F, clerk Colwell Bros, bds 130 South
John William, laborer, h 28 Gray's Lane
Joseph H, checker I C R, h 1 Woodill
L Capt, bds French House, 193 Lower Water
Lochlan C, butcher, h 94 Charles
L M Miss, school teacher, bds 278 Robie
Maggie Miss, head nurse Infants' Home, bds do
Margaret Miss, clerk G A McDonald, bds 13 Maynard
Margaret Miss, nurse, h 55 Maynard
Martin, bds Rockland house
Mary Miss, dressmaker, h 76 Birmingham
Mary Miss, nurse Vict Gen Hospital, h do
Mary, wid Lawrence, h 58 Creighton
Mary, wid Malcolm, h 174 Gottingen
Mary, wid Matthew, h 30 West
M B, clerk R B Seeton & Co, h 16 Cunard
Matthew, printer, h 85 Lower Water
Murdock H, printer, bds 193 Brunswick
Norman L, tailor, 78 Upp Water, h 16 Maynard
Patrick, groceries, 148 Maynard, h 2 West
McDONALD, R. N., grocer and liquors, 153 Argyle, cor Jacob, and 152-154 Barrington, h 113 Creighton- *See adv per Index*
Richard, stevedore, h 144 Grafton
R Wilkie, carriage painter A Lamphier, h 36 Maynard
Ronald C, traveller Miller Bros, h 119 Maynard
Ruby Miss, bookkeeper G A McDonald, bds 13 Maynard
Sarah, wid Daniel, h 76 78 Albermarle
Sylvester, faith healer, bds 186 Upper Water
Thomas, stevedore, h 123 Cornwallis
Vincent, seaman, bds 198 Upper Water
W Alfred, bookkeeper, h 305 Maynard
Wallace, of W & J A McDonald, h 301 Quinpool Road
Walter, clerk Black Bros & Co, bds 16 Cunard
Wentworth C, contractor, h 51 Victoria Road
William, clerk, h 97 Lockman
William, butter packer Smith & Proctor, h 216 Upper Water
William A, laborer, 155 Creighton, died July 1, 1899

Oxford Bibles, Prayer and Hymn Books, at METHODIST BOOK ROOM, 141 GRANVILLE STREET.

CONNOLLY & DAVIDSON, COPPER-PLATE PRINTING, DIE STAMPING AND ENGRAVING. 127 BARRINGTON ST.

McDonald William B, storekeeper R B Seeton & Co, h 16 Cunard
W C Mrs, nurse, bds 41 Kempt Road
Willis, lineman Tram Co, bds 30 Buckingham
McDONALD W. & J. A., (W McDonald, J A McDonald) barristers etc, rms 8-9 Keith Bldg, 41½ Barrington. *See card opp barristers*
McDonnell John T, can maker, h 8 Charles
Patrick E, bartender Queen Hotel, h 147 Pleasant
McDormand Charles E, clerk E S Blackie, bds 31 Spring Garden Road
McDougall A & Co, (C B McDougall, A McDougall) wholesale liquors, 234 Hollis
McDOUGALL ALEXANDER, supt Camphill Cemetery, h 336 Gottingen
Alexander, carpenter, bds 68 Cornwallis
Archibald J, clerk, bds 193 Brunswick
Archibald, bds Royal Hotel, 117-121 Argyle
Clarence B of A McDougall & Co, bds Glendale Hotel, Hollis
Duncan, county constable, h 10 Quinn
Duncan, tram conductor, h 14 Maynard
D Percy, bds 123 Morris
Frank, messenger W U Tel Co, bds 14 Maynard
John, sailor, bds 14 Maynard
John N V, county stip magistrate, County Court House, h 12 Robie
J H, teacher D and D institution, bds do
Louisa, wid Alexander, bds 209 South Park
MacKeen Co ltd, stationery, fancy goods, etc, 63 Barrington
McDow George B, laborer, h 24 Elm
Stephen A, coal hawker, h 195 Quinpool Road
McDowall George R shoemaker, h 89 Windsor
James, letter carrier, h 4½ South Hollis
Luther W, student, gone to Windsor
Sarah, wid John, h 22 Kaye
Thomas, sexton St Andrews Church, h 4 South Park
McDowney Alice Miss, employee Clayton & Sons, bds 9 Sullivan
McEachren Ada Mrs, h 213 Pleasant
Bessie Miss, tailoress, gone to Providence, R I
Christina, wid Lawrence, h 107 Agricola
Cora Miss, cashier Bauld Bros & Co, bds 132 Pleasant
James, employee J Hillis & Son, h 7 Ross
John D, employee I C R, h 7 Richmond
John L, of McEachern & McCallum, h 2 North Brunswick Court
Joseph, fireman People's Heat & Light Co, h 6 Atlantic
Lawrence, driver Dominion Express, h 107 Agricola
Minnie, tailoress, bds 7 Ross
McEllan Benjamin, employee Collas, Whitman & Co, h 96 Cornwallis
McElmon John N, contractor, h 12 Pleasant Avenue
McEvoy James, employee I C R, h near railway crossing, Campbell Rd
McEwan James, h 140 Spring Garden Road
John, laborer, h 76 Birmingham

OFFICE, QUEEN BUILDING, 177 HOLLIS ST., HALIFAX. ROYAL Ins. Co. C. A. EVANS, Resident Secy. FRANK RHIND, City Agent.

CELEBRATED Karn Pianos & Organs, MILLER BROS. & McDONALD, SOLE AGENTS, 45 BARRINGTON STREET.

Crowell Bros. Agents for BICYCLES. Wolf American, Yale, Iver Johnsons, King and Queen of Scorchers, Crawford, Speed King and Queen, Enpire and Model S.

McFadden William, laborer, bds 7 Maple
McFarlane A, of A McFarlane & Co, h 87 Lockman
A & Co, boots and shoes, 191 Brunswick
Ellen, wid Capt Peter, h 87 Lockman
Maud, wid John R, h 258 Oxford
Neal, shipwright H M D, h Walker off Almon
McFarquhar Joseph R, pressman Clayton & Sons, h 43 Maynard
McFatridge Archibald, blacksmith, h 3 Cogswell
Archibald, jr, bds 6 Gottingen
McFATRIDGE HOWARD, veterinary surgeon, 32 to 36 Bauer bds 31 North Park
James W, druggist, 47 Gottingen, h 16 Jubilee Road
John, h 27 North Park
John, h 6 Gottingen
McFATRIDGE JOHN, Jr., asphalt contractor, 224 Hollis, h 27 North Park. *see side lines.*
McFATRIDGE WILLIAM, marine stores & tow boats, McFatridge's Wharf, late O'Connor's Wharf, Up Water, h 31 North Park. *see adv per index*
Wm, jr, clerk Wm McFatridge's, bds 31 North Park
McGann Bridget, wid Michael, groceries, h 438 Upper Wate
Margaret, wid Louis, h 339 Barrington
McGaulic James, laborer Gun Wharf, h 85 Upper Water
McGee James, laborer, h 57 Gerrish

McGHEE, LEONARD J.
INSURANCE AGENT,
REPRESENTING FOLLOWING COMPANIES:
Sun Fire Office of London, Eng. Founded, A. D., 1710. Assets exceed $7,000,000.
Lancashire Insurance Co., of Manchester. Capital, $15,000,000.
American Fire Insurance Co., of New York. Established 1857.
Canadian Fire Insurance Co., of Winnipeg.
Offices 46 Granville St. Phone 452, bds Hillside Hall

McGibbon Mary, wid Bernard, h 1 Waverley Terrace
S R, teller Bank Nova Scotia, bds Elmwood
McGill James F, employee I C R, bds 288 Campbell Road
James J, cooper, h 2 Dufferin Terrace
James P, car inspector, h 288 Campbell Road, died Jan 31, 1900
Mary Ann, wid James P, h 288 Campbell Road
Peter, employee I Creighton & Sons, bds 288 Campbell Road
McGillivray Duncan, operator W U Tel Co, bds American House

Le Bon Marche, Ladies' Fine Underwear.
57 BARRINGTON STREET.

224 Hollis Street, **JOHN McFATRIDGE,** Asphalt Sidewalks, Cellars, &c. —CONTRACTOR FOR— Estimates Given on Application.

J. M. McGRATH & CO. EXPRESSMEN.
Consignments Promptly Attended to.
56 Upper Water St. Office Phone 530. Stable Phone 1097.

McGillivray William H, sea captain Dom Coal Co, h 41 Edward
McGinley Alfred, reporter "Mail," bds Aberdeen Hotel
McGinn Mary Miss, temperate drinks, 332 Upper Water, h do
Mary A Miss, h 218r Upper Water
McGinnis John, laborer, h 38 Bedford Row
Martin, laborer, bds 38 Bedford Row
Peter, roofer Power & Co, h Birmingham
McGlinn David, stonecutter, h 138 Albermarle
John, painter, bds 188 Barrington
McGlone Thomas, milk dealer, h 169 Oxford
McGorlic Margaret Miss, employee Clayton & Sons, bds 87 Up Water
McGovern Blanche, wid William, h 19 Rottenburg
McGowan Alexander, cooper, h 94 Argyle
Kate, wid James, plain sewing, h 15 Charles
Joseph, baker J J Scriven & Sons, h 22 Maitland
Joseph Mrs, confectionery, 22 Maitland, h do
William H, express agent, bds Globe Hotel, 277 Barrington
McGrath Miss, dressmaker, bds 1 South
Albert, employee Davidson Bros, bds 117 Cornwallis
Andrew, engine driver, bds 47 Campbell Road
Annie, wid John, h 141 Lower Water
Bridget A, employee match factory, bds Lockman
Catherine Miss, tailoress, bds 92 West
David, laborer, h 5 Duffus
Elizabeth, wid Edward, h 92 West
Elizabeth, wid Thomas, bds 9 Moran
Ethel G, typewriter Can Gen Elec Co, bds 43 Maynard
Frank, laborer, h Dutch Village, cor Kempt road
Frederick, bds 180 Creighton
Henrietta Miss, bds 62 Lower Water
Isaiah, fisherman, h 117 Cornwallis
J, seaman, bds 16 Gottingen
McGRATH J. M. & CO., (J M McGrath, Jonathan Adams), expressmen and forwarding agents, 56 Upper Water. *see top lines*
James, laborer, h Duke of Kent
James, laborer, bds 7 Cornwallis Lane
James A, teamster Maling & Co, bds 235 North
James P, expressman, 122-124 Lockman, h 124 do
James M, expressman, h 55 Lockman
Jennie, tailoress Stanford & Co, bds 9 Moran
John, liquors, 6 and 8 Sackville, h do
John, plasterer, bds 18 Creighton
John F, clerk John McGrath, bds 6 and 8 Sackville
John Stanley, teamster Ungar's, h 200 Gottingen
Joseph, employee I C R, bds 16 Gottingen
Kate Miss, employee cotton factory, bds 264 Agricola
Martin, laborer, h 53 Lower Water
Maud Miss, employee Taylor's shoe factory, bds 4 Sackville

E. P. MEAGHER, FINE STATIONERY.
LENDING LIBRARY IN CONNECTION.
53 BARRINGTON ST., 2 Doors South of Sackville.

LONDON LIFE INSURANCE CO. OF LONDON, CANADA,
Issues all the Modern Insurance Contracts, including Industrial Insurance.
Incorporated 1874. CAPITAL, $250,000 00
Branch Offices. Rooms 17, 18 and 19
ROY BUILDING, BARRINGTON STREET.

FERGUSON & COX, Boiler-makers & Engineers. Estimates on Application. 488 to 492 UPPER WATER ST. PHONE 1166.

McGrath Michael, groceries, 2 Bishop, cor Lower Water, h 4 Bishop
Michael, laborer, h 358 Upper Water
Michael, laborer, h 4 Sackville
Michael, carpenter, h 7 Longard Road
Michael, truckman, h 25 Gray's Lane
Nicholas, carriage builder, 180-182 Gottingen, h 180 Creighton
Patrick, shoemaker, bds 358 Upper Water
Patrick, painter, 270 Agricola, h do
Patrick, carpenter Richmond machine shop, h Duke of Kent
Patrick W, porter, h 266 Agricola
Robert, tinsmith Macdonald & Co, h 15 Duncan
Robert, laborer, h 69 East Young
Sillian F, overseer Clayton & Sons, bds 9 Moran
Thomas, carpenter, h 43 Maynard
Thomas, parlor car cleaner D A R, h 81 Bilby
Thomas, baker Moir, Son & Co, bds 9 Moran
Thomas J, grocer, 200 Agricola, cor May, h 202 Agricola
Timothy, laborer W Roche, h 10½ Cornwallis
William, Marine and Fisheries, h Lockman
William, laborer, bds 69 East Young
McGregor Annie, principal Bloomfield school, bds Springvale, Dut Vil rd
George, student, bds 38 Hollis
Helen, tchr Alexandra school, bds Springvale, 210 Dutch Village rd
James L, agent, bds Queen Hotel
McGuire. *see also* Maguire
Annie, tailoress, bds 38 Creighton
George, driver Central Engine house, h 50 Maynard
George, teamster Ryan's market, bds 20 Agricola
Grace, tailoress, bds 38 Creighton
James, driver West street engine house, h 12 Agricola
John, messenger People's Bank, h 11 Duke
John, blacksmith, bds 46 North
Katie Miss, employee Glenn & Brown, bds 32 Albermarle
Minnie Miss, tailoress, bds 38 Creighton
Percy N, clerk Buckley Bros, bds Albion Hotel
Philip, bookkeeper N S Furn Co, h 138 Lockman
William, letter carrier, bds 38 Creighton
William, harness maker, h 38 Creighton
McHardy George, waiter Halifax Hotel, h 142 Hollis
George Mrs, second-hand clothing, 67 Cornwallis, h 142 Hollis
McInnes Alexander, coal weigher Cunard's, bds 325 Campbell Road
Archibald, carpenter, bds 293 Brunswick
Flossie Miss, clerk B Gladwin, bds 3 Brenton
Frances M, wid Henry, h 3 Brenton
George, clerk Black Bros & Co, 49 Upper Water, bds Maple
Hector, of Drysdale & McInnes, h 62 Inglis
Henry, emp Smith Bros, bds 3 Brenton
Henry, clerk H A Taylor, bds 3 Brenton

The Mutual Reserve Fund Life Association has paid $42,000,000 in Death Claims in Nineteen Years.
C. M. MURRAY, Local Treasurer, Metropole Building.

James Hillis & Son, STOVES, RANGES. Stoves REPAIRED at Short Notice. 209-211 HOLLIS ST.

A. E. McMANUS, * TAILOR *
131 Hollis, Cor. Sackville St.

McInnes John, corpenter, h 186 Brunswick
Martin, cooper N & M Smith, bds 38 Bedford Row
Peter, foreman roofing dept Power & Co, h 62 Birmingham
Susan E, wid Philip, h 325 Campbell Road
William, laborer, bds 85 Lower Water
William J, laborer, h 85 Lower Water
McInnis Angus A, sea captain, h 15 Maple
Malcolm, carpenter, h 87 Tower Road
Mary J, wid Philip, 325 Campbell Road, died June 11, 1899
Nellie Miss, clerk Women's Work Exchange, h 5 Brenton
Philip, emp Round House, I C R, h 273 Campbell Road
William, packer Kelley & Glassey, bds 202 Hollis
McIntosh Thomas, confectioner, Moir Son & Co, bds 8 Duke
McIntyre Annie, wid Allan, bds 63 Grafton
Catherine Mrs, new and second-hand clothing, 105 Argyle, h 98 Gottingen
Jane, wid John, prop Lunenburg house, 127 Up Water
McINTYRE, JOHN, new and second-hand clothing, 105 Argyle, h 98 Gottingen
John jr, horse-shoer, John O'Connell, bds 98 Gottingen
Maurice, emp John F Kelly, h 98 Gottingen
Neil, seaman, h 12 Gas Lane
McIsaac A, commercial traveller, bds 6 Bloomfield
Alexander Rev, R C, h Rockingham, Bedford Road, w s
Angus, laborer, bds 184 Campbell Road
Maggie Miss, housemaid Vict Gen Hospital, bds do
McIver Malcolm A, seaman, h 123 Cornwallis
McKandy Flora Miss, emp Clayton & Sons, bds 12 Black
McKay A E Mrs, cook, bds 18 Bedford Row
Alexander, supervisor of schools, h Dartmouth
Alice Miss, dressmaker, h Robie
Angus, seaman, h 152 Grafton
Annie Miss, emp Glenn & Brown, bds 3 Prince
Annie, wid Alexander, h 3 Prince
Arthur C, waiter, 18 Bedford Row, h 20 do
Charles, h 486 Up Water
Crawford J, traveller W B Arthur & Co, h 111 Spring Garden Rd
Emily Miss, h 74 Veith
H V & Co, feed dealers, 185 Grafton
Hedley V, of H V McKay & Co, 185 Grafton
J, Lt-Col, Capt A Co R C R, Wellington Barracks
John, bottler Keith's brewery, h 3 Salter
John, bookbinder, bds 30 Blowers
John, printer, Chronicle, bds Hollis Hotel
John, foreman Burns & Co, h 53 Shirley
John W, plumber, h 63 Wellington
Mary Miss, emp Clayton & Sons, bds 18 Falkland
Mary A, wid Ewen, bds 54 Cedar

METHODIST BOOK ROOM,
141 GRANVILLE STREET.
"WESLEYAN" Methodist Church Organ Circulation, 4000 Published here, a Splendid Advertising Medium.

H. H. FULLER & CO. CARRY A LARGE STOCK OF **Rubber Belting** OF VARIOUS WIDTHS & PLIES.
41, 43 & 45 UPPER WATER ST.

ARMY & NAVY DAIRY, LONGARD ROAD. JAMES P. MURRAY, Dealer in Milk and Cream. ALSO, FRESH EGGS. TELEPHONE 709.

Harris & Horton, ARCHITECTS, KEITH BUILDING, 41½ BARRINGTON ST.

McKay Murdock, shoemaker, 6 Lockman, h 16 Uniacke
Percy Mrs, bds 142 Gottingen
Robert, boiler-maker, h 30 Blowers
Rupert, chief engineer S S City of Ghent, bds 170 Robie
Thomas, butcher E & A Thompson, h 82 Agricola
Thomas, carpenter, h 24 Hunter
William, clerk S M Brookfield, bds 32 Birmingham
William H, mantel maker Burns & Co, h 55 Jubilee Road
McKechnie John, carpenter, h 185 Creighton
McKEE CHAS. W., mgr W U Tel office, 168-170 Hollis, h 50 Fenw'k
McKeen Rebecca, wid Alexander, bds 18 Mitchell
William, emp freight shed, h 402 Brunswick
McKeil Miss, emp Thomas Brenton, bds 32 Bishop
John W, clerk Elliot & Hopson, bds 32 Bishop
McKiever Margaret Miss, dressmaker, bds 5 Jubilee Road
McKenna Daniel P, C P R Tel office, bds 12 South
Ellen, wid Daniel, h 93 Lower Water
James D, reporter Herald and Mail, bds Dartmouth
John, laborer, h 93 Lower Water
Maurice, policeman, h 56 Lower Water
McKenzie Alexander, laborer, bds 4 Cunard
Alexander, bookkeeper, bds 86 Spring Garden Road
Arthur, painter, O'Brien & Mont, bds 64 Agricola
Donald, fireman A S R, h 130 Longard Road
Frederick, malt maker, died Dec 3, 1899
Gordon, carpenter, h 16 May
Hugh, h 22 Harvey
Hugh, blacksmith, h Fairview, Bedford Road, w s
Hubert W, bookkeeper Simson Bros & Co, bds Dartmouth
James, emp R Taylor Co, ltd, h 65 Buckingham
James, bds 175 Gottingen
James, milk dealer, h 28 Charles
James W, clerk Crown Lands, bds Union House, 86 Granville
Jessie Miss, bds 20 Kent
Joseph, clerk John Courtney, h 23 Pleasant
Kate Miss, h 54 Brunswick
Kenneth Rev, Presbyterian, h 86 Spring Garden Road
Richard, emp A S R, bds Fairview
Robert, engineer West Street Engine House, h 64 Agricola
Walter G, carpenter, h 16 May, gone to Waltham
William, truckman, h Fairview Cottage, Dresden Row
William A, foreman carpenter I C R, h 49 Brenton
William J, clerk Jas MacGregor, h 8 Gas Lane
McKerron George G, bookkeeper Harbor Master's office, and grocer 101 Lockman, h 26 Gerrish
William, notary public, conveyancer, surveyor of shipping, etc, ferry wharf, George, h 26 Creighton
McKiligan Ellen, wid Duncan, bds 193 Agricola

CELEBRATED Karn Pianos & Organs, MILLER BROS. & McDONALD, Sole Agents, 45 BARRINGTON STREET.

JAS. DONOHUE, Sheet Metal Worker.
TELEPHONE 1189.

McKinlay Arthur V, clerk J G Sievert, bds 69 Maitland
Clifford J, clerk Wallace, bds 69 Maitland
Edgar E, carpenter, bds 103 Windsor
Irene, wid James h 23 May
James H, laborer, 23 May, died Aug 4, 1899
John A, paintor Martin & Moore, h 69 Maitland
Mary Ann, wid William, bds 348 Agricola exten
Matthew, painter Martin & Moore, h Maitland
William K, carpenter, h 103 Windsor
McKinnon Clarence Rev, pastor Park St Church, h 224½ Robie
Elijah, cook, h 58 Henry
John L, barrister, rooms 41 & 43 Metropole Building, 193 Hollis, bds Grosvenor House
Peter, laborer, h 56 Creighton
William J, driver Bigelow & Hood, h 7 McCully
McKnight Daisy Miss, employee Moir, Son & Co, bds 21 Maitland
John, laborer, h 21 Maitland
May Miss, employee Moir, Son & Co, bds 21 Maitland
Michael, shoemaker, bds 21 Maitland
Stephen, shoemaker, 150 Upper Water, bds Maynard
McLaggan C F, clerk Union Bank, bds Grosvenor House
McLarren Benjamin, laborer, h 96 Cornwallis
Harry R, inspector Canada Life, h 54 Edward

McLARREN, P. D.,
Manager for Maritime Provinces.
CANADA LIFE
ASSURANCE COMPANY,
169 Hollis, h 52 Morris. (Phone 322.)

McLaughlin Ann, wid Neil, h 67 Gerrish
McLAUGHLIN CARRIAGE CO., Fred T DeWolfe agt, 118 Hollis
Charles E, tailor Clayton & Sons, bds 6 Creighton
Elizabeth, h 6 Creighton
Elizabeth, wid William, h 11 Annandale
John, sr, h 37 North Park
John, jr, h 37 North Park
John J, printer, bds 6 Creighton
J S, salesman G M Smith & Co, bds 1 South
Mabel Miss, clerk D Faulkner, bds 11 Annandale
Stephen, clerk G M Smith & Co, bds 88 Dresden Row
Tessie Miss, saleslady Kandy Kitchen, bds 5 Jubilee Road
Thomas, motorman Tram Co, h 44 Birmingham
McLean Allan, bds 28 Cornwallis
Archibald, asst-supt Salvation Harbor, 228 Hollis, bds do
Daniel J, foreman Water Works Dept, h 66 Windsor

MAHON BROS. MANTLE MAKERS.
97 to 101 Barrington Street.

People's Heat & Light Co., L'td.
Office & Showrooms: 81 BARRINGTON ST.
Works: NORTH-WEST-ARM.
PHONES 269 and 161.

Pallister's Corner, 47 & 49 DUKE, Cor. ARGYLE.
JAMES McLEARN & SON,
HAY, STRAW, OATS, Etc.

Geo. McLellan, Wholesale & Retail Dealer in MEATS, POULTRY, Etc. 24 SPRING GARDEN RD. Phone 456.

McLean George, bds 4 Tower Road
Hannah, wid J S, h 82 Inglis
James, surveyor, bds 26 King's Place
John, laborer, h 13 Starr
John N, carpenter, h 110 Creighton
Roderick, laborer, h Gottingen
Thompson, boilermaker, bds 155 Lockman
Thomas, janitor, 205 Barrington, h do
McLearn James, sr, of James McLearn & Son, h 212 Gottingen
James, jr, of James McLearn & Son, h 120 Creighton
McLEARN JAMES & SON. (Jas McLearn, sr, Jas McLearn, jr,) hay, oats, feed and seed dealers, expressmen, 49 Duke. *see side lines.*
McLellan. *see also* McLennan, McClelland.
A E, cashier The Imperial Oil Co ltd, bds 178 South
Amos, carpenter Marine & Fisheries, bds 74 Gottingen
Angus, groceries, 27 John, h 25 do
Benjamin, storekeeper Collas, Whitman & Co ltd, h 96 Cornwallis
Celestine, cutter E Maxwell & Son, h 254½ Robie
Charles, seaman, h 71 George
David, tradesman, h 115 Almon
Edward, bookkeeper, bds 178 South
George, clerk, h 199 Lockman
McLELLAN GEORGE, (estate of) victuallers, 24 Spring Garden Road. *see top lines.*
J A, wid George, h 178 South
James, employee I C R, bds 19 School
John, engineer, h 9 School
John, seaman s s Newfield, h 168½ Upper Water
McLELLAN JOHN M., Victualler, 24 Sp Garden Rd, h 186 Morris
Julia, wid George, h 178 South
Margaret, wid Joseph, h 19 School
Mary A, express, h 115 Almon
Neil, clerk R N McDonald, h 31 Maitland
Robert, laborer, h 14 Poplar Grove
Stewart, laborer, h 36 Summer
W E, editor-in-chief, Morning Chronicle, bds Elmwood
Wilson W, barrister, 59 Granville, h Rockingham, Bedford Rd, w s
McLennan. *see also* McLellan, McClellend.
Annie Miss, employee Clayton & Sons, bds 264 Agricola
David, electrician, h 115 Almon
Duncan A, clerk Post Office, bds 22 Creighton
Edward, of T A S DeWolf & Son, 135-137 Up Water, h Dartmouth
John, prop restaurant, 25 Sackville, h do
McLeod Albert R H, teamster, h 52 Chebucto Road
Anthony, shoemaker, h 54 Chebucto Road
C H, com traveller Cunningham & Curren, h 50 Spring Garden Rd
Catherine, wid James, h 79 Buckingham

E. P. MEAGHER, Novelties, Souvenirs, 53 BARRINGTON STREET, 2 Doors South of Sackville.

A. E. McMANUS, * TAILOR *
131 Hollis, Cor. Sackville St.

McLeod Daniel, blacksmith, 6 Argyle, h 125 Morris
Daniel, clerk I C R, h 55 Almon
Donald C, grocer, 21-23 Falkland, and 49 Bloomfield, h 47 do
Duncan, laborer, h 68 Maitland
Edith Miss, Chebucto Road, died May 3, 1900
Elizabeth, wid Norman, h 592 Upper Water
Enos M, clerk, bds 12 South
Euphemia, wid Angus, h 119 Pleasant
E A Mrs, matron Girls' Home, h 222 Brunswick
George A, bookkeeper Furness, Withy Co, ltd, bds 47 Bloomfield
Hedley V, watchmaker Cogswell, h 168 Lockman
James, confectioner, 36 Morris, h do
James S, clerk R E, h 25 Maple
John, engineer S S Mascot, h 8 Duncan
John, mgr Singer Mfg Co, 83 Barrington, bds Halifax Hotel
John, ship carpenter, h 11 Ross
John B, checker D A R, bds 55 Almon
John S F, railway mail clerk, bds Carleton House, 57-65 Argyle
Katie Miss, bds 46 Inglis
Malcolm, carpenter, bds 48 Lower Water
Maggie Mrs, night nurse Infants' Home, bds do
Mary, wid William, h 149 North
Minnie Miss, h 9 Russell
Richard, bds 119 Pleasant
William, contractor, h 260 Maynard
W, bookbinder A & W MacKinlay, bds 55 Almon
William, baggage master I C R, h 107 Longard Road
William, clerk I C R, h 51 Russell
William, h 35 Harvard
William, shoemaker, h 60 Chebucto Road
William A, salesman Gordon & Keith, h 185 Pleasant
William F, clerk, bds 55 Almon
William H, deputy prothonotary, h 119 Pleasant
McLuckie John, fireman, bds 11 McCully
McMahon. *see also* Mahon
Margaret Miss, employee W & C Silver, bds 1 Wright Avenue
Michael, liquors, 147 Gottingen, h 149 do
Thomas, coachman, h 1 Wright avenue
Thomas, teamster, h 22 Edward
Thomas, laborer A Keith & Son, h 1 Wright avenue
McMANUS ANDREW E., merchant tailor, 131 Hollis, cor Sackville, h 15 North Park. *see top lines*
Frederick, student, bds 15 North Park
John, teamster Black Bros & Co, h 242 Creighton
Mary Miss, clerk, bds 64 Gerrish
Patrick, laborer, h 64 Gerrish

LONDON LIFE INSURANCE CO. OF LONDON, CANADA,
Issues all the Modern Insurance Contracts, including Industrial Insurance.
Incorporated 1874. CAPITAL, $250,000.00
Branch Offices, Rooms 17, 18 and 19
ROY BUILDING, BARRINGTON STREET.

HOBEN & WOOTEN, Stoves, Kitchen Trousseaux.
152 & 154 GRANVILLE STREET.

JOHN SNOW & SON, NOW The Halifax Undertaking Co.
Telephone 387. Night Phone 551 56 ARGYLE ST.

—CONTRACTOR : FOR—
Asphalt Sidewalks, Cellars, &c.
Estim ates Given on Application.
224 Hollis Street, JOHN McFATRIDGE,

McMANUS, P. J.,
DEALER IN
FINE BOOTS AND SHOES,
ABERDEEN BUILDING,
Cor. Barrington and Buckingham Streets.



h 52 Fenwick

McMaster Annie Miss, bds 168 Queen
McMillan B W, clerk Colwell Bros, bds 93 Agricola
Charles E, physician, removed to Sydney, C B
Elizabeth, wid Ronald, h 206 Lockman
Frank N, railway mail clerk, bds Carleton House
Isabel Miss, employee Taylor's shoe factory, bds 12 Poplar Grove
Jane Miss, bds Home for Aged Women
Rev John, Chalmers Presbyterian church, h 1 Fawson
McMorris Rupert, blacksmith, h 21 Poplar Grove
McMullin Daniel, storekeeper S S Newfield, h 15 Gray's Lane
Esson, male nurse V G hospital, bds do
Kate Miss, h 1 Cornwallis
Stephen, storekeeper S S Mackay-Bennett, h 4 Cunard
McNab James, laborer, h 534 Upper Water
Maud Miss, bds 62 Hollis
McNally Frank W, machinist, h 9 Harris
James, engineer, 31 Bedford Row, died May 10, 1900
Jane Miss, employee cotton factory, bds 239 r North
John, carpenter, h 239 r North
Joseph, machinist, bds 121 Gottingen
Joseph A, police sergeant, h 2 Woodill
Martin J, machinist, h 121 Gottingen
Mary, wid James, bds 31 Bedford Row
Mary Ann, wid Peter, h 239 r North
McNamara Anne, wid Patrick, h 178 Upper Water
C L Miss, clerk A M Bell & Co, bds 86 Lockman
David P, head waiter Queen Hotel, bds do
George, clerk Marine and Fisheries dept wharf, h 107 Creighton
John, stonecutter, h Kline's Quarry, off Herring Cove road
L B Miss, stenographer A M Bell & Co, bds 86 Lockman
Sarah Mrs, bds Halifax Infirmary, 14 Barrington
Sophia, wid Robert, h 86 Lockman
Walter H, checker Deep Water, h 251 Creighton
Maria, wid Alexander, h 68 Morris
Peter, cooper, 44 Albermarle, died Oct 10, 1899
McNeil Alexander, of McNeil, McNeil & O'Connor, h "Sherwood" Rockingham

James Hillis & Son, STOVES, RANGES, Stoves Repaired at Short Notice. 209 HOLLIS STREET.

ertaking Co.
E ST.



e
12 Poplar Grove
Fawson
ay's Lane
Cunard
, 1900
North
an
h 107 Creighton
Cove road
Lockman
n
n
or, h "Sherwood"

VES, RANGES,
Repaired at Short Notice.
HOLLIS STREET.

GEO. F. HILLS, We can fill all Orders for Country or City in Boots, Shoes, Rubbers. 59½ GOTTINGEN STREET.

McNeil Alexander, emp Moir Son & Co, h 23 Agricola
Alexander, teamster, h 12 Moran
Angus, laborer, gone to Sydney
Anthony, carpenter, h 15 Gottingen
Charles, emp Hfx Water Dept, 21 Agricola, died Feb 18, 1900
Daniel, of McNeil, McNeil & O'Connor, h Rockingham
Daniel, carpenter, h 42 Smith
Daniel, pipe fitter MacDonald & Co, bds 15 Gottingen
Francis, carpenter, h 4 May
Francis, teamster Canadian Express, h 144 Creighton
Francis A, foreman Water Works, h 21 Agricola
Hector, laborer, h 6 West
J B, driver American & Canadian Express Co, bds Rockland house
James, clerk Webster, Smith & Co, bds 15 Gottingen
James, laborer, gone to Sydney
James C, wood-worker A J McNutt's, h 8 Quinn
John, laborer, bds 4 May
John, travelling agent, h 218½ Agricola
John, laborer, h 215 Creighton
John, plumber, bds 215 Agricola
John A, butcher, gone to Sydney
Joseph, City Works, h 216 Agricola
Margaret, wid Michael, boarding house, 9 Maple
McNEIL, McNEIL & O'CONNOR, (D McNeil, A McNeil, W F O'Connor), rooms 46, 47, and 48 Metropole building, 193 Hollis, phone 672. *see card opp Barristers*
Michael, fireman Halifax Hotel, bds do
Michael, employee W H Donovan, bds 15 Gottingen
Norman, clerk, bds 197 Lower Water
William D, cooper, bds 9 Maple
McNellen Allan, variety, 77 Argyle, h 125 North
Charles, gone to Sydney
Henry A, butcher, h 125 North
McNicholl William B, blacksmith, D McLeod, h 33 Carleton
McNutt Adam J, carriage builder 11-13 Brenton, h 85 Tower Road
Sedley, painter A J McNutt, bds 85 Tower Road
McPhee Burton, carpenter, M J Donovan, h 84 Charles
Clifford, butcher E & A Thompson, bds 216 Upper Water
Donald, butcher, 104 Lockman, h 130 Hollis
Donald Mrs, prop Arlington house, 130 Hollis
James, trader, 68 Kempt Rd, h 67 do
James A, hackman, h 516 Up Water
John, shipwright, h 17 Ross
Neil, of Young & McPhee, h 44 Maynard
William, painter H M D, bds 516 Up Water
McPherson Earle R, clerk McPherson & Freeman, h 122 Windsor
Frederick G, clerk Black Bros & Co, bds 26 Campbell Road

ARMY & NAVY DAIRY, LONGARD ROAD. JAMES P. MURRAY, Dealer in Milk and Cream. ALSO, FRESH EGGS. TELEPHONE 709.

Hello! RING UP 304 for Hot Water Heating, Plumbing, Roofing, &c. POWER & CO. 289-291 BARRINGTON ST. 132-134 UPPER WATER ST.

W. L. Kane & Co. Dealers in Fine Dry Goods and Materials for Art Needle Work. 67 BARRINGTON ST

JOHN P. MOTT & CO. Chocolate, Cocoa and Pure Spices, PHONE 133. 233 HOLLIS ST.

McPHERSON, DAVID, SHIPBUILDER, Repairs to Wooden and Iron Ships at short notice; Yard near Marine Slip, Dartmouth; Office Pickford & Black's Wharf, Phone 108; h 26 Campbell Road, Phone 374, P. O. Box 289

& Freeman, (J W McPherson, W B Freeman) dry goods, 68 to 72 Gottingen
Gordon S, bookkeeper McPherson & Freeman, bds 220 Robie
James, clerk, bds 7 Granville
James, of McPherson & Freeman, h 220 Robie
John, fish drier, h 22 Creighton
Louisa, wid Daniel A, 83 South Park, died Sept 22, 1899
Maud Miss, cashier McPherson & Freeman, bds 220 Robie
Mary Miss, Provincial bldg, bds 121 South Park
William, laborer, h 27 North Starr
William S, of Bremner Bros, bds 26 Campbell Road
McQuarrie Thomas, stevedore, h 48 Dresden Row
McQuarry David, conductor I C R, bds 210 Brunswick
McQuay Margaret, wid Joseph, h Lockman
McQueen Alexander, car driver, h 5 North Starr
Charles, baker, O'Brien & Wells, bds 324 Gottingen
Thomas, laborer, h 65 Creighton, gone to Boston
McQuinn B Miss, clerk McPherson & Freeman, bds Welsford
James, clerk Department Agriculture, bds Grand Central hotel
Lamont C, tailor, 134 Gottingen, died Dec 5, 1899
McRae Arthur J, plumber Crump & Perrier, bds 23 Granville
Augustin J, teamster S Cunard & Co, bds 2 Penny's Lane
Christopher, postal clerk, h 13 Chestnut Place
Norman, employee city works, h 19 Agricola
Peter, employee H M Dockyard, bds 1 Roome
Thomas B, electrician, bds Sydney
Thomas G, printer R S Theakston, bds Sydney
William, carpenter, [illegible] 23 Granville
William F, bookkeeper Crump & Perrier, bds 86 Granville
McRobert J B, clerk, bds 8 Lorne Terrace
W H, h 8 Lorne Terrace
McSweeney Charles, hack and livery stables, 41 Grafton, h 43 do
Daniel A, employee D A R, bds 8 Bloomfield
Joseph, agent, h 8 Bloomfield
Louisa, wid Edward, bds 38 Macara
Maggie Miss, bds 48 Veith
McTiernan Cornelius, fireman I C R, h 285 Campbell Road
Margaret, wid Patrick, bds 285 Campbell Road
Patrick, laborer, bds 285 Campbell Road
McVicar Angus, laborer, bds 171 Brunswick
Angus, employee Moir, Son & Co, bds 152 Grafton
Archibald, laborer, bds 152 Grafton
Christie, wid Daniel, h 152 Grafton

Methodist Book Room, CHURCH MUSIC, ANTHEM BOOKS, &c. 141 GRANVILLE ST.

Crowell Bros. Cuttlery and Plated-ware. 81 & 83 UPPER WATER ST.

McVicar Christine, wid Roderick, h 171 Brunswick
Duncan, sailor, h 173 Brunswick
John, employee John Tobin & Co, bds 171 Brunswick
Lauchie, employee John Tobin & Co, bds 171 Brunswick
Maggie Miss, employee Moir, Son & Co, bds 171 Brunswick
Mary, wid Philip, h 68 Maitland
Neal, employee Moir, Son & Co, bds 152 Grafton
McWaters Annie, wid Frank, h 151 Brunswick
McWilliams Charles, coachman Levi Hart, h 91 Oxford
Meadon Simon, waiter City Club, bds do
William, driver Halifax Coal Co, h Dartmouth
Meagher. *see also* Mahar, Marr
Annie Miss, employee Clayton & Sons, bds 120 Grafton
Arthur T, plumber, bds 146 Argyle
Bridget, wid John, h 4 John
Catherine, wid John, groceries, 123½ Gottingen, h do
Catherine, wid Nicholas, h 83 Birmingham
Edward, plumber, gone to Sydney
Edward, foreman city works, h 15 LeMarchant
Edward J, carpenter, h 35 Gerrish
MEAGHER EDMUND P., bookseller and stationer, 53 Barrington, bds Carleton House. *see bottom lines*
Elizabeth Miss, tailoress Clayton & Sons, bds 165 Gottingen
Ellen, wid John, wines and liquors, 144 Argyle, h 146 do
Ellen, wid John, h 57 Russell
Henry, machinist, bds 57 Russell
Honora, wid John, h 61 Dresden Row
James, electrician Graham & Pickles, bds 144 Argyle
Jeffrey, baker J J Scriven & Sons, bds 4 John
John, student prov engineer's office, bds 42 Morris
John, driver James McLearn & Son, h 12 West
John, teamster, h 120 Grafton
John H, mason, bds 25 Gottingen
John J, barber J A Murray, bds 120 Grafton
John J, wheelwright, h 24 West
John J, laborer, h 43 Cunard
John N, clerk Post Office, h 130 Windsor
Joseph J, student, bds 42 Morris
Julia, wid Nicholas, grocer, 143 Creighton, h 145 do
Katie Miss, employee Clayton & Sons, bds 120 Grafton
Lawrence, confectionery, 47 Cunard, h Agricola cor Cunard
Lizzie Miss, employee Clayton & Sons, h 165 Gottingen
Mary, wid John, liquors, 168 Gottingen, h 25 do
Nicholas, city health inspector, h 83 Birmingham, died Oct 14, 1899
Nicholas H, Judge Supreme Court, h 42 Morris
Norman, tinsmith Hoben & Wooten, bds 15 LeMarchant
Patrick, teamster Halifax Breweries ltd, bds 120 Grafton
Patrick, clerk Maling & Co, h 146 Argyle

E. P. MEAGHER, INDIAN WORK, CUT FLOWERS, BOUQUETS OR PLANTS. 53 BARRINGTON STREET, 2 Doors South of Sackville.

STOVES & TINWARE. 90 GOTTINGEN STREET. Phone 632. J. E. MYERS, KITCHEN UTENSILS. 90 GOTTINGEN STREET.

FERGUSON & COX, Makers of Marine and Land Boilers Etc. Girders, Tanks, Smoke Stacks,, 488 to 492 UPPER WATER. PHONE 1166.

LONDON LIFE INSURANCE CO., OF LONDON, CANADA. Incorporated 1874 CAPITAL, $250,000.00 Branch Offices, Rooms 17, 18 and 19 ROY BUILDING, BARRINGTON STREET Issues all the modern Insurance Contracts, including Industrial Insurance.

Meagher Patrick, laborer, bds 15 LeMarchant
Patrick J, teamster Halifax Breweries Co ltd, bds 120 Grafton
Rebecca, wid John, h 21 King's Lane
Richard, clerk Webster Smith & Co, bds 152 Spring Garden Road
Thomas, blacksmith, bds 57 Russell
Thomas F, clerk Wm Taylor & Co, bds 120 Grafton
William, mason, bds 25 Gottingen
Mechanics' Hall, 200 Barrington
Medcalfe John D, mgr Academy of Music, bds Hazeldene, 416 South
Medical College, College cor Carlton
Meeghan John, laborer Freight Shed, h 99 Gerrish
Meehan. *see also* Mihan.
Annie, Miss, employee Clayton & Sons, bds 185 Brunswick
David, policeman, h 33 Creighton
Edward S, engineer s s Acadia, bds 26 Bauer
Emma Miss, tailoress Robt Stanford, bds 12 Russell
Herbert, policeman, h 12 Russell
James, sea captain, h 26 Bauer
James F, shipper Wm Stairs, Son & Morrow, h 15 Agricola
Joseph, seaman, bds 12 Russell
Joseph P, barber, h 26 Bauer
Lawrence J, clerk, bds 26 Bauer
Lilian Miss, bkkeeper People's Heat & Light Co, bds 126 Tower Rd
Mary, wid Dennis, h 75 Queen
Maud Miss, Halifax Tramway Co, bds 126 Tower Road
Michael, emp A S R, h 12 Russell
Thomas, laborer, h 12 Russell
William, truckman, h 63 Agricola
William J, plumber Longard Bros, bds 26 Bauer
Medland Sarah, wid Richard, bds 123½ Gottingen
Medley Louis Mrs, h 68 Albermarle
Megan, Margaret, wid Lewis, variety, 217-219 Upper Water
MEGENEY RICHARD, Successor to John Woodill, Dealer in Ox and Cow Hides, Calf Skins, Wool and Wool Skins, etc., 301 to 305 Barrington, Office 178 do, h 173 Lockman
Melander Eric, janitor R N S Y Squadron Club House, 11-19 Pleasant
Melia George, emp Tramway Co, h 63 Granville
Mellish Humphrey, of Ross, Mellish, Wallace & Mathers, h 28 Kent
MELLISH, J. ROLAND, mgr British American Tract Depository, 115 Granville, h 18 Walnut
Mellor William, emp H M D, h 85 Macara
Melrose restaurant, E D Hayes, prop, 167-169 Lower Water
Melvin Arthur L, of Melvin & Co, agt Massey Harris Co, ltd, 18 Sackville, h 16 Green
Charles, emp C P R Telegraph, bds 169½ Lockman
Clifford, emp Davidson Bros, bds 104 Maitland
& Co, (A L Melvin) hardware, 69 Gottingen

47 & 49 Barrington St. A. O'Connor, CHILDREN'S DRESSES, CORSETS, and UNDERWEAR.

Halifax Undertaking Co. Formerly J. SNOW & SON, FUNERAL DIRECTORS 46 ARGYLE ST. Telephone 387 A. W. Purcell, Mgr. Night 551.

Melvin Daniel J, cooper, h 280 Maynard
Emily, wid Edward, h 49 Charles
Frederick, cooper Cunningham & Curren, h 42 West
George E, shoemaker, bds 104 Maitland
Harry W, clerk C H Harvey, bds 6 Cunard
Henry, steward S S MacKay-Bennet, bds 169½ Lockman
Mary D, midwife, h 14 Cunard
Minnie, wid Martin, bakery, 239 Brunswick, h do
Nellie Miss, employee Clayton & Sons, bds 49 Charles
Oscar E, plumber, bds 14 Cunard
Robert, machinist Jas Dempster & Co, h 14 Cunard
Rupert, printer, Acadian Recorder, h 169½ Lockman
Thomas L, harness maker, bds 104 Maitland
Wilbert, storekeeper Crowell Bros, h 128 Upp Water
Wilbert Mrs, private boarding, 128 Up Water
William H, printer, Acadian Recorder, bds 258 Maynard
William L, printer Chronicle, h 104 Maitland
William I, teamster Halifax Coal Co, bds 104 Maitland
Memory Frederick, temperate drinks, 180-182 Up Water, h do
Menchinton William, laborer, h 21 Sarah
Menger John, of Ritchie & Menger, bds Lorne House
Mercer James S, emp People's Heat & Light Co, h 104 Allen
MERCHANTS' BANK OF HALIFAX, F H Arnaud, manager, 136 Hollis, cor George
Merkel Caroline Miss, h Gottingen north end, w s
Merlin Alexander, stonecutter, bds 100 Quinpool Road
Charles H, machinist, h 299 South
Daniel A, laborer, h 16 Creighton
Edward, clerk Arthur Fordham, bds 2 Gerrish
Frederick, clerk W S Munnis, bds 16 Creighton
George, laborer, h 2 Gerrish
George W, emp E Maxwell & Son, bds 2 Gerrish
Gordon H, printer, bds 2 Lockman avenue
J, car sealer, I C R, h 262 Upper Water
James, paper hanger D Roche, h 2 Gerrish

MERLIN, JAMES C.,
Planing, Sawing and Moulding Mill,
149 to 155 Maynard St. Mouldings and all kinds of House Finish prepared and furnished at short notice,
h 252 Gottingen. (Phone 415).

John, engineer Kline's Quarry, h off Herring Cove Road
John, laborer, bds 276 Up Water
Joseph, laborer, h 10 Bishop
Lloyd, clerk Arthur Fordham, bds 2 Lockman avenue

OFFICE, QUEEN BUILDING, 177 HOLLIS STREET, HALIFAX. QUEEN Ins. Co. C. A. EVANS, Resident Secy. E. F. DOYLE, Assistant Secy.

MAHON BROS. * DRY GOODS. * 97 to 101 Barrington Street.

The Proper Place to have your ..Tires Vulcanized IS AT— **E. P. FORBES,** 17 to 21 BEDFORD ROW.

Sensible people patronize Home Industries. PEOPLE'S HEAT & LIGHT CO., LTD.

A Home Product. Give it a Trial. Crushed Coke,

Merlin Martin, stevedore, h 2 Lockman avenue
Robert, machinist, h Lockman
Robert T, traveller John Tobin & Co, h 28 Queen
Rupert G, machinist J C Merlin, bds 252 Gottingen
William H, mgr J A Leaman & Co, h 11 Uniacke
Merrick Clarence, operator W U Telegraph Co, bds 24 Gerrish
George P, machinist MacDonald & Co, h 24 Gerrish
Howard P, plumber MacDonald & Co, bds 24 Gerrish
John H, painter, h 108 Brunswick
J St George, clerk N S Nursery, bds 24 Gerrish
Lorne C, emp Elec Tram Co, bds 24 Gerrish
Mary Miss, stenographer M F Eagar, bds 65 Maitland
Parker, clerk S Weatley & Co, bds 24 Gerrish
Thomas, machinist MacDonald & Co, h 65 Maitland
Merrigan Patrick, grocer, 84 Lockman, h 25 Gray's Lane
MERRILL DR JAMES A., dentist, 97 Granville, h 57 Spring Garden Road. *see bottom lines*
Merritt Charles, chimney sweep, h 185 Oxford
Merson Emily, wid Thomas, h 582 Up Water
Henry, boiler-maker, h 582 Up Water
Murray, emp W Horton & Son, h Dartmouth
T W, confectionery and pastry, 312-314 Up Water, h do
Messen Ellen, wid Harry, bds 89½ Gottingen
Messervey Albert F, bookkeeper Jas Dempster & Co, h 29 Willow
Albert G, barber, 4 Buckingham, bds 16 Moran
Blanche Miss, clerk Thomas Little & Son, h 16 Moran
Charlotte, wid William, h 155 Agricola
Edmund, salesman Kenny & Co, bds 16 Moran
Frances B, wid Reuben A, h 19 Falkland
Herbert L, emp T J Cahill, h 99 Creighton
J Arthur, mounter Notman, bds 19 Falkland
Maud, wid Herbert, h 99 Creighton
Sarah, wid John, bds 29 Willow
Walter E, barber, 4 Buckingham, h 16 Moran
William, storekeeper 155 Agricola, h do
Meterick L, agent, bds Carleton House, 57-65 Argyle
METHODIST BOOK ROOM & WESLEYAN OFFICE, Rev S F Huestis, steward, 141 Granville. *see bottom lines*
Methven Robert W, pantryman Halifax Hotel, h 12 Victoria Lane
Metropole Building, 191 and 193 Hollis
METROPOLITAN PLATE GLASS INSURANCE CO. OF MONTREAL, E F Stevens, agent, 16 Prince
Metzler Charles H A, painter, h 60 Seymour
C Maybury, painter, h 36 Compton avenue
Edward Patrick, house painter, bds 3 Bauer
Ellen J, wid Edward W, h 3 Bauer
Frederick R, clerk Notman Studio, bds 60 Seymour
George, operator W U Tel Co, bds 8 Gerrish

DR. J. A. MERRILL, DENTIST. 97 GRANVILLE STREET, COR. GEORGE.

D. C. GILLIS, IMPORTED Neckwear.
141 HOLLIS STREET.

Metzler George J, clerk Wm Stairs, Son & Morrow, h 24 Hollis
George J B, clerk Kenny & Co, bds 2 Rottenburg
Henry, messenger Marine & Fisheries, h 8 Gerrish
Mary Miss, dressmaker, bds 3 Bauer
Mary Ann, wid George, h 2 Rottenburg
Rupert H, clerk Halifax Banking Co, h 192 Pleasant
Seymour, clerk, bds 60 Seymour
William St G, telegraph operator, bds 8 Gerrish
Meyer Frederick W, clerk Jas Butler & Co, h 15 Bishop
Minnie M Miss, clerk Miss Conway's, bds 83 Birmingham
William P, clerk Charles W Anderson, h 83 Birmingham
Meynell Walter F, clerk customs, h 178 Pleasant
Michener Adelaide, wid Joseph, nurse, h 47 Bauer
Middlemore Home (The), L Lloyd, supt, Fairview
Middleton Thomas, laborer, h 156 North
Mielke Charles F, cabinet maker, h 95 Wellington, died Sept 14, 1899
Charles F, upholsterer Gordon & Keith, h 92 Wellington
Frederick C, upholsterer, h 92 Wellington
Henry A, cabinet maker, h 95 Wellington
Mihan. *see also* Meehan
James T, plumber Crump and Perrier, bds 19 Elm
Peter, liquors, 172 Grafton, cor Buckingham, h 19 Elm
Miles Bridget, wid William, h 169 Brunswick
Laura Miss, employee Clayton & Sons, bds 169 Brunswick
Mary Miss, employee Clayton & Sons, bds 169 Brunswick
Sarah, tailoress, bds 169 Brunswick
William H, butcher George McLellan, h 13 Argyle
Militia Brigade Office, 6 Spring Garden Road
Military Hospital, 1 Cogswell
Military gymnasium, Cogswell, s s
Millard David, ship carpenter, h 103 Cornwallis
Mary F, ticket agent, Dartmouth ferry, bds Water, Dartmouth
Miller A Frederick, clerk prov cashier's office, bds 22 Brunswick
Adam L, liquors, 155 Gottingen, h 210 do
Agnes, wid Robert, bds 8 Harris
Archibald T, hardware clerk, h 5 Fenwick
Archibald, inspctr gas & electric light, 5 George, h 27 Birmingham
Bridget, wid John, h 23 Lower Water
MILLER BROS., J D Spencer, mgr, pianos, organs, sewing machines, 101-103 Barrington, cor Prince. *see page 2*
MILLER BROTHERS & MACDONALD, (J L Miller, J A Macdonald,) pianos and organs, 45 Barrington. *see bottom lines*
Catherine J Miss, principal Alexandra school, bds 341 Brunswick
Charles, h 136-138 Upper Water
Clara M, wid Edwin, h 43 Spring Garden Road
George, seaman, bds 22 John
George A, artificer, bds 22 John
Hiram, h North

CELEBRATED
Karn Pianos & Organs,
MILLER BROS. & MacDONALD,
Sole Agents,
45 BARRINGTON STREET.

Steam Drilling and Rock Excavating.
MONAGHAN & CO.
234 GOTTINGEN ST.
TELEPHONE 562.

JAS. DONOHUE, METAL CEILINGS Furnished and Carefully put up. 76 ARGYLE ST. Telephone 1189.

Miller Hugh M, clerk, bds 18 Moran, gone to Corea
Isaac, h 129 Creighton
Israel L, of Miller Bros & McDonald, h 14 Coburg Road
J Stanley, clerk Wm Robertson & Son, bds 27 Birmingham
James, laborer, h 177 Grafton
James, carpenter Snow & Co, bds 27 Birming ham
John, employee C F, bds 95 Almon
John W, driver, bds 138 Upper Water
Margaret Miss, h 158 Mercer avenue
Margaret, wid John, h 72 Longard Road
Michael, peddler, h 129 Creighton
Michael V, lineman Heat & Light Company, h 17 Lower Water
Robert, employee cotton factory, h 95 Almon
Robert L, private Co H, First contingent, bds 27 Birmingham
Willard, h 48 Inglis
William, steam fitter, gone to Amherst
William, laborer H M Dockyard, h Kempt Road
William F, cooper, h 23 Lower Water
William J, confectionery, 10 Cornwallis, h do
William J, fuelman I C R, h 8 Cornwallis
Millett Ada Miss, stenographer, bds 305 Brunswick
David H, grocer, 235 Brunswick, h do
David W, shipwright, h 103 Cornwallis
Eva B Miss, employee Moir, Son & Co, bds 103 Cornwallis
Millidge Gerald P, agent, Bedford Chambers, 74 Bedford Row, h 15 Dresden Row
Milligan Gilbert A, employee A S R, h 51 Veith
Mills Ann, wid George, h 26 Hurd's Lane
Anthony, carpenter Frank Reardon, h 11 Beech
Dena Miss, clerk McPherson & Freeman, bds 92 Sackville
Frederick, pipe fitter Longard Bros, gone to Boston
George, h 34 Albermarle
James D, employee Taylor's Shoe Factory, h 281 Robie
John, bds 8 Sullivan
Joseph, employee City Works, gone to Boston
Lottie Miss, clerk W L Kane & Co, bds 92 Sackville
Matthew, mail clerk Herald Pub Co, h 87 Charles
Minnie A, wid Norman, gone to St John, N B
Thomas, foreman Moir, Son & Co, gone to South Africa
Thomas, truckman, h 135 Cunard
Thomas S, engineer, h 281 Robie
William A, editor Morning Herald, h 20 Brunswick
Milne Annie H Miss, saleslady T Mitchell, bds 25 George
Milsom John, h Springvale, 210 Dutch Village Road
Minas Robert, engineer Ferguson & Cox, h 98 Brunswick
Miner Jane, wid Jacob G, bds 27 South
Miners Association of Nova Scotia, office Halifax Hotel
Minnett Benjamin, printer, h Grafton

H. H. FULLER & CO. Wholesale & Retail HARDWARE & MINING SUPPLIES. 41, 43 & 45 UPPER WATER STREET

METHODIST BOOK ROOM, 141 GRANVILLE STREET. Poets In all Styles of Binding.

Freeman Bros. Carpenters, Builders, 15 & 17 CARLETON STREET Telephone 881.

Misener James E, grocer, 112 Cornwallis, h do
William J, foreman stevedore Furness Withy, h 51 Cornwallis
Mission Houses, 116 Gerrish and 91 Brunswick
Mitchell Albert G, laborer, bds Cornwallis
Albert L, jeweller, bds 6 Jubilee Road
Andrew, laborer, h ½ Queen (Valley)
Anna, wid George P, h 84 Inglis
Archibald S, of G P Mitchell & Sons, h 31 South
Arthur B, of Seeton & Mitchell, h 107 Pleasant
Austin H, employee G J Fluck, bds Agricola cor Willow
Catherine, wid Scott, bds 58 Queen
Charles H, of W & C H Mitchell, h Rockingham
Donald, builder, h 14 Smith
Edward, clerk A Hobrecker, bds Dartmouth
Eliza Miss, bds 53 Brenton
Elizabeth Miss, h 88 Pleasant
Ernest S, clerk, Bank Nova Scotia, bds 107 Pleasant
F S, clerk Wm Stairs, Son & Morrow, bds Dartmouth
Georege P, of G P Mitchell & Sons, h 105 South Park

MITCHELL, G. P. & SONS, (Geo. P. Mitchell, A. S. Mitchell, Jas. Mitchell, G. McG. Mitchell,) West India and Commission Merchants, Mitchell's Wharf, Lower Water

George McG, of G P Mitchel. & Sons, bds 105 South Park
George W, of Thompson & Mitchell, h 31 South
G M, clerk, bds 170 Argyle
Harry, teamster Thomas Day, bds ½ Queen (Valley)
Henry, chief telephone operator, bds 88 Pleasant
Hugh, sergt-major R E, h 30 Salter
Isaac, peddlar, h 4 Cornwallis Lane
Isaiah, sea captain, h 124 Agricola
James, of G P Mitchell & Sons, h 6 Rhuland
James M, laborer, h 42 Creighton
Jane Miss, supt nurses V G Hospital, bds do
Jessie Miss, nurse V G Hospital, bds do
John, foreman Davis & Fraser, h 95 Campbell Road
John, of Mitchell & Shaffer, h Dartmouth
John B, com merchant, 122½ Barrington, h do
John W, carpenter, h 83 Almon
Joseph C, telephone inspector, h 4 Williams
Leah Miss, employee Clayton & Sons, bds 120 Agricola
Mary Miss, bds 53 Brenton
Mary Miss, bds Spring Garden Road
Mary, wid Martin, h 6 Jubilee Road
Margaret J, wid John, prop Grand Central House, 62 Argyle
N Cyril, clerk marine and fisheries office, bds 31 South
Norman, metal worker Power & Co, h Dartmouth

HOBEN & WOOTEN, Heating BY HOT WATER AND HOT AIR. 152 & 154 GRANVILLE ST.

The Surplus of the **The Mutual Reserve Fund Life Association** over every Actual and Contingent Liability is over $1,000,000. C. M. MURRAY, Local Treasurer, METROPOLE BUILDING.

JOHN P. MOTT & CO. CHOCOLATE, COCOA and PURE SPICES 233 Hollis Street. PHONE 133.

GEO. F. HILLS, BOOTS, SHOES, RUBBERS, ETC. Country Orders Promptly Attended to. 59½ GOTTINGEN ST.

MITCHELL & SHAFFER, (John Mitchell, George Shaffer), Sailmakers, Cronan's north wharf, Upper Water

Sophia, wid Andrew, h 50 Spring Garden Road
Sophie Miss, operator N S Tel Co, bds 91 King, Dartmouth

MITCHELL STEPHEN, Wines and Liquors, 159 Upp Water, h 161 do

Sterling, carpenter, h 124 Agricola

MITCHELL, THOMAS. fruit and confectionery, 25 George, h do
Thomas C, clerk T Larsen & Co, h 181 Ochterloney, Dartmouth

MITCHELL W. & C. H., (Walter Mitchell, Charles H Mitchell), Commission and West India Merchants, Wood's Wharf, Lower Water

Walter, of W & C H Mitchell, h 81 Inglis
William, trader, h 120 Agricola
William E, druggist, bds 192 South

Mitchener, *see also* Michener
Sarah, wid John, h 26 King's Lane
Wilfred, printer, Herald, h 3 Maitland

Mitnick Louis, clerk Dom Weekly Pub Co, bds Carleton house, Argyle

Moaklar Ann, wid John, h 125 Gerrish
Geoffrey T, teamster, h 125 Gerrish
John, pointer Halifax Tram Co, bds 209 Grafton
Lawrence, teamster, bds 125 Gerrish
Mary A Miss, h 123 Gerrish
Mary, wid Thomas, h 209 Grafton

Moffat Alexander, hackman, h 8 Wright avenue
Elizabeth Mrs, h Cunard
Gerald, clerk B N S, bds Hillside Hall, 21 South
Inglis, dead letter office, bds 18 Green
Richard, laborer, h 10 Bishop

Moir, *see also* Moore
Alexander, of W & A Moir, h 25 Starr
Annie, wid Thomas, h Dresden Row
Charles B, of Moir Son & Co, h 326 Gottingen
Harry S, of Moir Son & Co, h 126 Windsor
Helen Miss, student, 30 Starr (south)
Helen, wid Alexander, h 30 Starr
James W, of Moir Son & Co, h 19 Edinburgh
Jean Miss, bds 30 Starr (south)
John, machinist W & A Moir, bds 30 Starr
John A, apprentice W & A Moir, bds 25 Starr
Leopold, clerk J E Morse & Co, bds 125 North

MOIR SON & CO., (James W Moir executor), bakers and confectioners, 128-130 Argyle, cor Duke. *see adv per index*

T Gordon F, traveller G J Hamilton A Son, Bds 35 Starr

E. P. MEAGHER, FINE STATIONERY. LENDING LIBRARY IN CONNECTION. 53 BARRINGTON ST., 2 Doors South of Sackville.

Halifax Undertaking Co. GORDON & KEITH, Props. Telephone 387. Night Phone 551.

MOIR, W. & A., (William M Moir, Alexander Moir), machinists and engineers, 210-220 Barrington, cor Hurd's Lane. *see adv per index*
William C, of Moir Son & Co, h 10 Jubilee Road
William M, of W & A Moir, h 295 Brunswick
Moland Porter, prop Provincial house, 77 Gottingen
Moles William, plasterer, h 38 Cork
Moller A H, clerk I C R freight, bds Royal Hotel
Mollison Alexander, shoemaker, 404 Gottingen, h do
Nellie Miss, h 9 Charles
William, shoemaker, h 9 Charles
Molloy James W, carpenter, h 40 Union
MONAGHAN, ARTHUR, wines and liquors, 124 Barrington, h 122½ do
Charles V, clerk Moir Son & Co, bds 319 Windsor
MONAGHAN & CO., (James P Walsh), masons and plasterers, 234 Gottingen. *see side lines*
George, contractor, h 234 Gottingen
James, mason, gone to Sydney
James D, shipping clerk Moir, Son & Co, h 319 Windsor
John W, clerk A Monaghan, bds 122½ Barrington
Joseph P, clerk N S Furnishing Co, bds 319 Windsor
L Frederick, asst city clerk, h 119 Lockman
M Edward, cabinet maker, h 230 r Gottingen
Mary Miss, tailoress, h 254 Agricola
Patrick, agent, h 319 Windsor, died April 2, 1900
Patrick, laborer, h 101 Jubilee Road
Patrick J, engine driver Quinpool Road, h 19 Yale
William A, foreman T C Allen & Co, h 7 Seldon
Monamy John G, moulder, h 354 Gottingen
Monastery Good Shepherd, 83-111 Quinpool Road
Monbourquette Charles, laborer, bds 122 Lower Water
David, grocer, 112 Lower Water, h do
Elias, laborer, h 51 Grafton, died Oct 31, 1899
Frederick, coal dealer, h 145 Lower Water
William, purser s s Halifax, bds 4 Bishop
Monck Agnes, wid William, h 4 Fern Lane
Charles, carpenter, bds 4 Fern Lane
Money Henry, h 10 Gerrish
Money Order Office, P O Building, Cheapside
Munroe Freeman, teamster, bds 226 Barrington
Mattie Mrs, h 226 Barrington
Monson Harold, tailor James T Hamilton, bds 62 Hollis
Mont Christina, wid Thomas, h 307 Chebucto Road
George H, sr, laborer, gone to Boston
James, gardener, h 288 Chebucto Road
John R, milk dealer, h 288 Chebucto Road
Joseph, teamster Wm McFatridge, h 42 Walnut
Joseph, of O'Brien, Mont & Co, h 15 Duncan

MONAGHAN & CO. CONTRACTORS and MASONS. Jobbing promptly attended to. 234 Gottingen Street. Telephone 562.

Stop! And have your BICYCLE Repaired and Adjusted at POWER & CO'S. 289-291 BARRINGTON ST. 132-134 UPPER WATER ST.

E. P. Forbes' Machine Shop
IS AT 17 to 21 BEDFORD ROW.

Mont Joseph, pipe fitter Longard Bros, h 307 Chebucto Road
Joseph J, pipe fitter, bds 307 Chebucto Road
Thomas A, carriage painter, Chebucto Road, died Mar 26, 1900
William A, policeman, h 108 Duncan
William J, of G C Hartlen & Co, bds 185 Gottingen
Montague F W, sergt R E, bds 220 Argyle
Harry S, shipping clerk H R Silver, bds 338 Gottingen
Margaret, wid Joseph, h 8 Creighton
Montague House, Mrs J Hawes, 468 Upper Water
Monteith James, laborer, h 4 Brussels
Margaret, wid Joseph, h 8 Creighton
Montgomerie Alexander, clerk Furness, Withy & Co, bds 93 Cunard
Jessie, wid Hugh, h 93 Cunard
Montreal House, F Memory, prop, 180 and 182 Upper Water
Moody Alexander, printer, 225 Hollis, h 106 Creighton
Arthur W, engineer S S Beta, h 116 Maynard
Frank, laborer, h 98 Duffus
Grace Miss, school teacher, bds 64 Robie
James, gardener B F Pearson, bds 12 Tower Road
Mary, wid William, h 64 Robie
Samuel, ice cream vendor, h 76 Duffus
William, foreman Acadian Recorder, h 116 Maynard
Mooney Adelia, wid John, bds 24 Hollis
Aileen Miss, employee Clayton & Sons, bds 100 West Young
Arthur G, clerk Webster Smith & Co, bds 109 Cunard
Benjamin, clerk, bds Hillside Hall, 21 South
David M A, engineer s s Acadia, h 25 Kaye
Ethel Miss, teacher Bloomfield School, bds 109 Cunard
Edmund, employee I C R, h 28 West Young
Edmund L, employee Charles Artz, bds 100 West Young
James, employee H M D, bds 28 West Young
Jeremiah, messenger W U T Co, bds 28 West Young
Maggie, wid Matthew, h 317 Brunswick
Matilda, wid Andrew, h 109 Cunard
William B, printer, bds 25 Kaye
Moore, *see also* Moir.
A, wid Thomas, h 36½ Dresden Row
Abraham, sailmaker, h 68 Birmingham
Albert L, barber, 125½ Gottingen, h 95 Maitland
Alexander, gardener, h 13 Yale
Alexander M, laborer, bds 13 Yale
Andrew, teamster, h 3 Maple
Bridget Miss, h 296 Barrington
Carrie Miss, nurse V G Hospital, h do
Ellen, wid James, h 208 Agricola
Ellen, wid Edward, bds 3 Maple
Ernest, laborer Chas Brister, bds 36 Union
Francis, stevedore, h 23 Charles

Crushed Coke, an Ideal Fuel, SUITABLE FOR STOVES, GRATES AND FURNACES. The People's Heat & Light Co., Ltd.

Ladies' Whitewear. A. O'Connor, -- Millinery -- 47 & 49 BARRINGTON ST.

FERGUSON & COX, Boiler-makers & Engineers.
Estimates on Application.
488 to 492 UPPER WATER ST.
PHONE 1166.

Moore Frank, laborer, h 5 Victoria Lane
Frederick, blacksmith Lumber Yard, h 60 Lockman
Fred W, of Wellner, Moore & Patridge, 117 Granville, h 89 Robie
George, seaman, h 208 Albermarle
Henry A, carpenter, h 85 Willow
Hugh, amalgamator, bds 53 Bloomfield
James, employee A S R, h 11 Kaye
Jane Miss, bds 68 Birmingham
John, of Martin & Moore, h 70 Brunswick
John, laborer, h 5 Lundy's Lane
Margaret, emp Madame Brown, bds 76 Roome
Maria, wid H T, h 260 Gottingen
Mary, wid George, bds 32 South
Mary, wid John, h 70 Brunswick
Patrick, laborer, bds 14 Almon
Patrick, machinist I C R, bds 47 Campbell Road
Patrick, teamster, h 76 Roome
Robert D, expressman, bds 76 Roome
Thomas A, clerk, h 22 Russell
William, machinist, h 387 Brunswick
William, teamster, bds 293 Brunswick
William A, teamster, h 201 Quinpool Road
William A, barber, 125½ Gottingen, h 95 Maitland
William McC, clerk Wm Stairs Son & Morrow, bds 22 Russell
W C Henley, agent, h 70 Charles
Mooring Frederick T, laborer, h 117 Cornwallis
Moran, *see also* Moren
Edward, grocer, 247 Brunswick, h 106 Pleasant
Martha E, wid James A, h 33 Tower Road
Morash A Mrs, Starr Street House, h 12 Starr
Alexander, gardener, bds 107 Cornwallis
Charles, carpenter, bds 108 Creighton
Charles H, employee I C R, h 18 School
Edward, bar-tender, bds Dufferin Terrace
James F, carpenter, h 49 Maple
John, emp Pictou house, bds 385 Barrington
John S, teamster, h 15 Compton avenue
Joseph, laborer, h 53 Cornwallis
Silas, mgr C of E Coffee Rooms, 5 Upper Water, h do
Moreash Albert T, asst engineer V G Hospital, h 6 Dufferin Terrace
James, sailor, h 9 Gray's Lane
John E, boilermaker Ferguson & Cox, h 6 Dufferin Terrace
Thomas E, ship smith, Wood's wharf, Lower Water, h 39 Henry
Moren, *see also* Moran
F F, wid Wakefield, bds Grosvenor House
Rev Father, teacher Holy Heart Seminary, 59-81 Quinpool Road
Samuel, mate, bds 17 Campbell Road
Sarah E, wid James A, h 188 Pleasant

James Hillis & Son, STOVES, RANGES
Stoves REPAIRED at Short Notice.
209-211 HOLLIS ST.

OFFICE, QUEEN BUILDING,
177 HOLLIS ST., HALIFAX.
ROYAL Ins. Co.
C. A. EVANS, Resident Secy.
FRANK RHIND, City Agent.

D. C. GILLIS, Men's Furnishing Goods.
141 HOLLIS STREET.

H. H. FULLER & CO. Sole Agents for Nova Scotia for BOSTON BELTING CO'S RUBBER GOODS. 41, 43 and 45 UPPER WATER STREET.

Moren Thomas, checker I C R, h 25 Bauer
William, engineer, h 542 Upper Water
Morey Henry, shipwright, h 10 Gerrish
Richard Mrs, employee Globe laundry, h 174 Argyle
Morgan Arthur H, traveller Eastern Oil Co, h 7 Black
David, restaurant, 41 Brunswick, h do
John, mgr Globe Pub Co, h 325 Barrington
John Mrs, prop Morgan House, h 325 Barrington
William, clerk, bds 41 Brunswick
Morgan House, Mrs John Morgan, prop, 325 Barrington
Morgue, 70 Prince, cor Brunswick
Moriarity Catherine Miss, groceries, 93 Lower Water, h do
Edward, hostler W H Donovan, h 19 James
Eugene, storekeeper pier 2, Deep Water, h 31 Cornwallis
Edward, painter Martin & Moore, bds 4 Rottenburg
James P, printer Chronicle, bds 31 Cornwallis
Jane, clerk H E Hosterman, bds 4 Rottenburg
John B Rev, St Mary's Glebe House, Pleasant
K Mrs, employee Globe laundry, h 93 Lower Wate
Mary Miss, bds 18 Wright avenue
Mary, wid John, h 82 Lower Water
Mary, wid Thomas, h 82 Lower Water
Mary, wid Timothy, h 347 Brunswick
Matthew, shipping clerk Gordon & Keith, bds 4 Rottenburg
Michael, cooper, h 4 Rottenburg
Michael, stevedore, h 210 Creighton
Patrick, cooper Kavanagh & Co, bds 93 Lower Water
Patrick J, laborer, h 2 Morris
Thomas R, storekeeper A McDougall & Co, h 101 Argyle
Timothy, porter Kenny & Co, h 4 Rottenburg
Morine A DeLacy, bds 48 Robie
Cortes S, collector Tram company, bds 48 Robie
Etta Miss, nurse Vic Gen Hospital, h do
John D, sea captain, h 48 Robie
Lena M Miss, stenographer, bds 202 Morris
Martha, wid Henry, h 27 Cunard
Mary, wid Capt Alfred, h 202 Morris
Morley Charles, shunter I C R, h 41 Longard Road
Charles H, employee A S R, h 52 Veith
Frederick, cooper A S R, bds 184 Campbell Road
John, brakesman I C R, h 41 Longard Road
Joseph, cooper A S R, bds 184 Campbell Road
Mary J, wid William, grocer, 53 Campbell Road, h 55 do
Morley-Wood John, clerk Clayton & Sons, bds 14 May
Moroney Matthew, porter J & M Murphy, bds 325 Brunswick
Michael, clerk J & M Murphy, bds 70 North
Morris Arthur, laborer, bds Artz Lane cor Brunswick
Arthur D, of Brander, Morris & Co, h 11 Compton avenue

CELEBRATED
Karn Pianos & Organs, MILLER BROS. & MacDONALD, SOLE AGENTS, 45 BARRINGTON STREET.

A Nation's Drink. SOVEREIGN LIME FRUIT JUICE. Simson Bros. & Co. Pentagon Building, ORDNANCE SQUARE.

Morris Belle B, wid James G, h 68 Quinpool Road
Hugh, h 415 Brunswick
John, caretaker of schools, h 91 Agricola
John W, milkman, bds 91 Agricola
John W, of Macdonald & Morris, h 91 Agricola
Matthew, section man I C R, h 171 Campbell Road
William, laborer I C R, h 456 Upper Water
William F, bookkeeper, h 33 John
William M, sexton Trinity Church, bds 35 Brunswick
Morriscey John, laborer, h Albermarle
Josephine Miss, nurse Vic Gen Hospital, bds do
Kate Miss, telephone operator, bds 84 Dresden Row
Mary, wid James, h 48 Lower Water
Matilda C, bds 84 Dresden Row
May A, wid John, bds 69 Dresden Row
Michael J, cutter Clayton & Sons, h 84 Dresden Row
Michael P, designer Clayton & Sons, bds 84 Dresden Row
William J, student, bds 84 Dresden Row
Morrisey Catherine, wid Patrick, h 43 Fenwick
Daniel, wines and liquors, 211 Barrington, h 213 do
John, stevedore, h 42 Albermarle
Thomas, stevedore, h 1 Maitland
William S, chief operator W U T Co, h 134 Pleasant
Morrison Alexander, janitor Academy of Music, h do
Alexander, shoemaker, 404 Gottingen, h 386 do
Alfred G, barrister, etc, 205 Barrington, h 7 Victoria Rd
Angus, engineer F D Corbett & Co, h 108 Hollis
Anna E, wid James O, bds Home for Aged Women
Charles, janitor Chalmers Church, h 1 Granville
Donald J, clerk, bds Hollis
Edward, of E Morrison & Co, h 90 Queen
Edward, laborer, h 34 Gerrish
Emma Miss, bds 88 Pleasant
Ewen, supt City Water Dept, h 17 Compton avenue
E & Co (E Morrison), com merchants, market wharf, Lower Water
Hugh A, clerk, bds 40 Quinpool Road
James C, prop Berkley hotel, 9-11 Inglis
John, city carpenter, bds 8 Duncan
Jahn, laborer, h 5 r Pleasant
John, h 44 Albermarle
John E, porter Halifax hotel, janitor Hesslein bldg, 121 Hollis, h do
John S, bookkeeper S Cunard & Co, bds 6 Linden
Joseph, shoemaker, gone to Boston
Kenneth W, teacher, bds 17 Compton avenue
Margaret Miss, bds 108 Hollis
Mary Miss, bds 17 Compton avenue
Mary A Miss, bds 34 Birmingham

H. Woodbury, D. D. S. F. Woodbury, D. D. S. DRS. WOODBURY BROS. DENTISTS. 137 HOLLIS STREET.

WEBSTER, SMITH & CO. Wedding and Birthday Presents in Very Nice Goods. 172 GRANVILLE STREET.

H. H. FULLER & CO. Make a Specialty of GOLD MINING SUPPLIES. AND SELL AT LOWEST PRICES. 41, 43 and 45 UPPER WATER STREET.

J. A. HANCOCK, Dealer in Table Glassware, Lamps and Fixings. 65 GOTTINGEN ST.

Morrison Murdock A, machinist S Cunard & Co, h 6 Linden
Neil, carpenter City Works, h 2 Bauer
Neil D, student, bds 17 Compton avenue
Purvis, machinist W & A Moir, bds 17 Compton avenue
Richard E, seaman, h 30 Salter
Roderick D, salesman Mahon Bros, bds 3 Brenton
Ronald, grocer, 38 Quinpool Rd, h 40 do
Sarah, wid Kenneth, bds 17 Compton avenue
Sarah, wid, 34 Gerrish, died Jan 8, 1900
Stewart C, brass finisher MacDonald & Co, bds 6 Linden
William, rigger, 54 Gerrish, died Nov 3, 1899
Wm P jr, engineer, gone to Sydney
Morrow Alice, wid James, h 51 Campbell Road
Geoffrey, of Wm Stairs Son & Morrow, h "Bircham" 258 Coburg rd
Hugh, Ordinance dept, h 21 Lower Water
James, of S Cunard & Co, h 99 Morris
James Mrs, h 51 Campbell Road
John, emp Tram Co, h 48 Lower Water
Mary J, wid Samuel, h 37 Birmingham
MORROW, MATTHEW R, gen agent Dom Coal Co, 171 Lower Water, h "Bilton Cottage" 38 Francklyn
William, engineer, bds 51 Campbell Road
Wm Henry, night watchman Pickford & Black, bds 37 Birmingham
Morse J E & Co, (O E Smith), tea merchants, 77 Upper Water
Morton Arthur S, pressman Herald printing house, bds 61 Maynard
Arthur W, traveller A M Bell & Co, bds 226 Robie
Charles E, expressman, bds 176 North
Charles L, expressman, h 176 North
& Co (C H Ruggles & Co, successors), 143 Barrington
Frank D, salesman Mahon Bros, bds 226 Robie
George H, carpenter, h 172 Agricola
George W, clerk Smith Bros, bds 226 Robie
Helena Miss, emp Clayton & Sons, bds 172 Agricola
James H, turner, bds 61 Maynard
Leah Miss, emp R Taylor Co, ltd, bds 18 Falkland
Mary, wid Robert, h 226 Robie
Richard, laborer A G Jones & Co, h 38 Sackville
Robert, operator Dir U S Cable Co, h Windmill Rd, Dartmouth
Robert E, clerk R G Dun & Co, bds 226 Robie
Sylvanus A, teacher Halifax Academy, h 11 Carleton
Selwin G. of S G Morton & Co, bds Grosvenor, 7 Hollis
S G & Co (S G Morton, R W Fay) com merchants, Plant wharf, Lower Water
Welsford R, clerk, bds 226 Robie
William, pattern-maker MacDonald & Co, h 61 Maynard
William J, bookbinder, h 18 Falkland
Moseley Mary J, teacher Morris St School, bds Carleton house

Geo. A. McDonald, 120 GRANVILLE ST. Leading Magazine Depot.

Nickerson Bros. COLD BLAST Refrigerators FOR ALL PURPOSES.
31 CUNARD STREET. Phone 1113.

MOSER, ISAIAH, General Groceries, Pork and Country Produce. Butter and Cheese a specialty, 157 Gottingen, cor Gerrish, h 91½ Gerrish

Mosher Almona, agt N Y Life Ins, bds Provincial house
Alston, clerk Methodist Book Room, bds 50 Argyle
Annie, wid Henry, bds 132 Spring Garden Road
A M, teacher Deaf and Dumb Inst, bds do
Catherine, dressmaker, h 91 Gottingen
Emma Miss, dressmaker, bds 3 Dresden Row
Enos, carpenter, h 16 Macara
Elijah, h 89 Windsor
Francis, wharf-builder, h 11 Welsford
Frederick, wharf-builder, h 203 Brunswick
Frederick W, bookkeeper Methodist Book Room, bds 125 Argyle
Henry, clerk Black Bros & Co, bds 8 Artz lane
Henry W, clerk Black Bros & Co, bds 4 Lorne Terrace
Howard M, bookkeeper Drysdale & McInnes, bds 125 Argyle
Janet Miss, 6 Lorne Terrace, died June 3, 1899
John H, master mariner, h 3 Birmingham
Loran, carpenter, h 28 North Starr
Mary S, teacher Morris St School, bds Carleton house
Maud Miss, emp Clayton & Sons, bds 3 Dresden Row
Melissa Miss, dressmaker, bds 3 Dresden Row
Parker, cutter Clayton & Sons, bds Dartmouth
Philip H, wharf builder, gone to Sydney
Richard, moulder, h 20 Veith
Saul, h 6 Lorne Terrace
Thomas A, pork dealer, 166 Gottingen, h 90 Gerrish
Wm A, tram conductor, bds 28 North Starr
Willoughby J, policeman, h 391 Brunswick
Moss Frederick W, laborer, h 17 Artz lane
Harry J, photographer, 237 Barrington, h 15 Brenton
Mothersill T B, special agt the Mutual Life, h 16 Bland
Mott Charles E, grocer, 240 Agricola, h 69 Almon
Charles F, soap manufacturer, h 187 South Park
Harold G, clerk, bds 187 South Park

MOTT, JOHN P. & CO., (J W Allison, F J Ward) manufacturers chocolate, soaps and spices, 233 Hollis, cor Duke, works Dartmouth. *see side lines*

Mouchett Jane, wid Emile, h 16½ George
Moules Charles F, carpenter, bds 48 John
Leo, clerk John White & Co, bds 48 John
Thomas, mason, h 48 John
Thomas jr, can maker, bds 48 John
Moulton John, seaman, h 67 Longard Road
Mount Elizabeth, wid John, h 91 Grafton

Scriven's Bread is the BEST in Town.
TELEPHONE 812.

JOHN P. MOTT & CO. Chocolate, Cocoa and Pure Spices, 233 HOLLIS ST. PHONE 193.

TROY LAUNDRY. 28 GOTTINGEN ST. Telephone 988.

Mount St Vincent Convent and Academy, conducted by the Sisters of Charity, Mother Fidelis, Superior, Rockingham, Bedford Rd, w s
Mountain James, laborer, gone to Charleston, U S
John, seaman, bds 86-88 Maitland
Michael, machinist, h 247 Creighton
Michael, watchman S Cunard & Co, groceries, 86 Maitland, h 88 do
Patrick, laborer, bds 86-88 Maitland
William C, grocer, Sarah cor Agricola, h do
Mowatt Barbara, wid James, 93 Kenny, died Feb 15, 1900
Simon H, laborer, h 5 Roome
Mowbray A Edward, packer Clayton & Sons, h 14 Duncan
Edward, tea blender John Tobin & Co, h 65 Cornwallis
J Arthur C, clerk A & W Mackinlay, h 23 Victoria Road

MOWBRAY, THOMAS, Com Merchant and agent, Sir W. C. Macdonald, Montreal, 1 Bedford Row, (phone 46), h 49 Queen. (Phone 633).

Moxon Harry, warden Melville Island Prison, h Melville Island
Richard B, expressman, h 22 Duffus
R H, clerk Alfred J Bell, bds Melville Island, N W Arm
Thomas J, carpenter, h 24 Duffus
Wm H, carpenter, bds 159 Campbell Road
Mudge James, groceries and boatman, 2 Grafton, h 4 do
Muhleg Christina, wid George, nurse, bds 209 Robie
Muir Alice M, wid William, h 463 Agricola
Andrew, of Wm Muir Son & Co, h 133 Morris
Arthur, clerk W & C Silver, bds 31 Spring Garden Road
Parker B, carpenter, h 463 Agricola extension
Seymour, emp Halifax Steam Dye Works, h Agricola cor Duffus
William, barber, bds 73 Granville
William, of Wm Muir, Son & Co, h 1 Annandale

MUIR WILLIAM, SON & CO., (Wm Muir, A Muir, J A Calder,) wholesale flour & feed merchants, 213 and 215 Lower Water

Muirhead Alexander M, stenographer, bds 11 Vernon
Joseph, brakesman I C R, h 56 Willow
Joseph, manufacturer's agent, h 11 Vernon
Miss M K, clerk Herald Pub Co, bds 11 Vernon
Thomas, engineer Province Building, h 15 Granville
Muise Anthony, carpenter, h 86 Upper Water
Harry, laborer, h 102 Lower Water
John P, employee Halifax Coal Co, h 53 Lower Water
Mulcahie Mary A, wid Nicholas, h 121 Maynard
Thomas V, clerk, h 84 Agricola
Mulcahy Bartholomew J, asst supt and secty Poor's Asylum, h do
Cornelius, cooper G E Boak & Co, h 130 Maitland
Edward, clerk Ferguson's Collection Agency, bds 27 Lockman
James P, clerk Cragg Bros & Co, bds 27 Lockman
John, carpenter, bds 200-202 Upper Water

H. H. FULLER & CO. Are Agents for Nova Scotia for the Norwich Belt Mfg. Co's. Oak Tanned Leather Belting. 41, 43 & 45 UPPER WATER STREET.

HOBEN & WOOTEN, Tinsmithing, Plumbing. 152 & 154 GRANVILLE ST.

Halifax Undertaking Co. Formerly J. SNOW & SON, FUNERAL DIRECTORS 46 ARGYLE ST. Telephone 387 A. W. Purcell, Mgr. Night 551.

Mulcahy Joseph, letter carrier, h 35 Bauer
Mary, wid Michael, h 25 Lockman
Michael, engineer fire engine, bds 52 Queen
Michael, machinist, h 27 Lockman
Michael H, machinist, bds 27 Lockman
Patrick J, clerk P O, prop Earnscliffe, 33 College
Thomas B, butcher, h 84 Agricola
Thomas J, tidewater customs, h 187 Lockman
Thomas P, clerk P J McManus, bds 27 Lockman
Thomas P Mrs, drygoods 308 Barrington, h 18 Cornwallis
Thomas P, cooper 304 Barrington, h 18 Cornwallis
William, checker, bds 187 Lockman
Muldowney, Maggie Miss, employee Clayton & Sons, bds 9 Sullivan
Mary, wid John, h 9 Sullivan
Michael, employee City Works, bds 9 Sullivan
Thomas J, plumber, h 278 Maynard
Mulgrave Park, Campbell Road cor Roome
Mulkern Thomas, h 292 South
Thomas, jr, laborer, bds 292 South
Mullalley John, h 21 John
John, jr, barber, bds 7 John
Pearce, h 60 Maitland
Thomas, carpenter, h 17 John
Mullane Henry P, clerk, bds 29 Victoria Road
John, grocer & liquors, 31-33 West cor Agricola, h 52-54 Agricola
Thomas W, clerk Wm Stairs, Son & Morrow, bds 54 Agricola
Timothy, clerk, bds 54 Agricola
Timothy E, pullman conductor, h 29 Victoria Road
Mullaney Christopher St G, plasterer, bds 101 Gerrish
Hugh O'D, clerk Barnstead & Sutherland, bds 101 Gerrish
John D, blacksmith, bds 101 Gerrish
Susan, wid Patrick J, h 101 Gerrish
Mullins Annie Miss, employee Bauld Bros & Co, bds 210 Lower Water
Annie Miss, employee Clayton & Sons, bds 24 Russell
Charles C, barber, 6 Salter, h 210 Lower Water
Driscoll, steward, bds 185 Brunswick
Edward, spar maker, h 16 Tower Road
Fenton, teamster, h 65 Bilby
James, laborer, h 144 Bilby
James, laborer, 131 Grafton, died March 25, 1900
John P, pipe fitter I C R, h 127 Campbell Road
John W, clerk Charles E Swaine, bds 185 Brunswick
Lawrence, spar maker, bds 210 Lower Water
Lenora Miss, employee Clayton & Sons, bds Russell
Leo, pressman Clayton & Sons, bds 24 Russell
Lillie Miss, employee Clayton & Sons, bds 185 Brunswick
Mary A, wid John, h 141 Argyle

OFFICE, QUEEN BUILDING, 177 HOLLIS STREET HALIFAX, QUEEN Ins. Co. C. A. EVANS, Resident Secy. E. F. DOYLE, Assistant Secy.

MAHON BROS. The Largest RETAIL HOUSE in the City. 97 to 101 BARRINGTON ST.

Harlan Fulton, WOOL AND WOOL SKINS. O'CONNOR'S WHARF, Phone 1080. P. O. Box 179.

Mullins Michael, bartender E Donahoe & Sons, h 185 Brunswick
Michael, employee I C R, bds 185 Brunswick
Minnie, employee Robt Taylor Co, ltd, bds 141 Argyle
Patrick, laborer, h 210 Lower Water
Peter, brewer A Keith & Son, h 43 Sackville
Thomas, laborer, gone to Boston
Timothy, employee Clayton & Sons, bds 148 Bilby
Timothy J, clerk, h 185 Brunswick
William, spar maker, h 210 Lower Water
William Leo, presser Clayton & Sons, bds 144 Bilby
Mulroney Catherine, wid John, bds 131 South Park
James F, steward S S Minia, bds 1 Cornwallis
John, S S Newfield, bds 330 Upper Water
Mary, wid Cornelius, h 570 Upper Water
Mary, wid John, h 330 Upper Water
Matthew, clerk, bds 325 Brunswick
Michael, clerk J & M Murphy, bds 70 North
Mumford Albro, salesman Clayton & Sons, bds 145 South Park

MUMFORD BROS., Produce and Commission Merchants, Consignments Solicited, Mumford's Building, 48½ Argyle

MUMFORD CLIFFORD A., druggist, 49 Campbell Rd, h 38 Kaye
Edward, tinsmith Hoben & Wooten, bds 117 Cunard
Emmanuel C, mgr J W Heckman, 161 Lower Water, h 76 North
Frances, wid William B, bds 145 South Park
George E, tinsmith, h 117 Cunard
Herbert W, plumber, gone to Sydney
Ingles T, carpenter, h 32 Lawrence
J Edward, tinsmith Hoben & Wooten, bds 117 Cunard
Kathleen Miss, nurse Vic Gen Hospital, h do
Lewis, tinsmith Hoben & Wooten, bds 117 Cunard
Mark C, of Mumford Bros, h 46 Robie
Mary, wid Heber, bds 38 Kaye
Mummery Charles, carpenter, h 50 Henry
Mundy Mrs, asst housekeeper Halifax Hotel, bds do
Munnis Alexander, clerk, bds 7 Maitland Terrace
Charles H, bookkeeper, gone to South Africa 2nd Can contingent
MUNNIS JAMES K., merchant tailor and clothier, 114 Upper Water, h 7 Maitland Terrace. *see adv per index*
Marshall A, clerk J K Munnis, gone to South Africa, H Co
William S, clothing, 112 Upper Water, h 18 Lucknow Terrace
Munro Angus, of Knight & Munro, h 4 Tower Road avenue
Angus jr, harness maker's apprentice, bds 4 Tower Road avenue
Donald, blacksmith, h 99 Union
Elizabeth, wid Hugh, h 208 Albermarle
Hugh G, pilot, h 61 Duke
Isabel, wid Hugh, h 6 Carleton
James L, employee J Hillis & Son, bds 99 Union

LONDON LIFE INSURANCE CO., OF LONDON, CANADA. Incorporated 1874. CAPITAL, $250,000.00. Branch Offices, Rooms 17, 18 and 19 ROY BUILDING, BARRINGTON STREET. Issues all the modern Insurance Contracts, including Industrial Insurance.

JAS. J. LeMARCHANT, Pianos On the Instalment Plan. 279 BARRINGTON ST.

WOOL SKINS.
WHARF,
P. O. Box 179.

Brunswick
rgyle
by
th Park
ssion Merchants,
8½ Argyle
Rd, h 38 Kaye
rd
ter, h 76 North
nard
Can contingent
4 Upper Water,
a, H Co
ow Terrace
nue
Road avenue

On the
stalment Plan.
INGTON ST.

Halifax Cooperage. 158 Lr. Water St. Established 1838. **L. Alfred Graves,** BARRELS and CASKS OF ALL KINDS KEPT IN STOCK.

Munro John, employee D A R, bds 3 Ross
John A, clerk W H Johnson Co, ltd, h Dartmouth
L W Miss, cashier Moir, Son & Co, bds Robie
Margaret Miss, tailoress Clayton & Sons, bds 61 Duke
Mary, wid George, h 3 Ross
Munroe Alexander, laborer, h 148 r Albermarle
Elizabeth, wid Hugh, charwoman, h 208 Albermarle
Freeman L, teamster, bds 226 Barrington
George, employee government, h 206 Grafton
Hector, seaman, h 18 Creighton
Mary, wid George, h 4 West
Mattie, wid Isaac, h 226 Barrington
Muntan James, cellarman Kelley & Glassey, h Lawrence, e s
Murdoch George J, brakesman I C R, h 44 Bloomfield
John D, grocer, 39 Agricola, bds 44 Bloomfield
Joseph, coal hawker, h 98 Brunswick
Murley James, seaman, bds 86 Upper Water
Murphy A T, wid D, h 40 Henry
Albert, employee N S Tel Co, ltd, h 13 Argyle
Amelia, wid James H, h 38 Kent
Anastatia, wid James, h 7 Argyle
Andrew, gardener, h 126 South
Anne, wid Frank, h 5 r Edward
Annie, wid John, h 9 Almon
Annie D, clerk G M Smith & Co, bds 201 Pleasant
Ann S. wid John, h 57 Cunard, died May 10, 1900
Arthur, carpenter, h 70 Union
Arthur G, clerk, 82 Bloomfield, died April 21, 1900
Bella Miss, bds 70 Union
Bernard, laborer, h 13 South Clifton
Catherine, employee Clayton & Sons, bds 185 Upper Water
Charlotte, wid Jeremiah, h 24 Stairs
& Clancey, (L D Murphy, J T Clancey), victuallers, 95 Gottingen
Colon, h 160 Upper Water
Daniel, gardener Thos Ritchie, h Belmont
Daniel, carpenter, h 214 Agricola
Daniel, carpenter, bds Tremont Hotel, 1 Upper Water
Daniel, milkman, h 8 Swaine
Dennis, painter, 42 Seymour, died Nov 27, 1899
Dennis, tailor's pressman A E McManus, h 12 Lockman
Dominick, laborer, h 89 Grafton
Edith Miss, employee Moir, Son & Co, bds 6 Kenny
MURPHY EDWARD MONSIGNOR, St Mary's Glebe House, Pleasant
Edward, plumber Crump & Perrier, bds 30 Grafton
Edward J, clerk J & M Murphy, bds 106 Dresden Row
Eliza, wid John, boarding house, 184 Campbell Road
E C Miss, music teacher, h 57 Cunard

People's Heat & Light Co., L'td. Office & Showrooms: 81 BARRINGTON ST. Works: NORTH-WEST ARM. PHONES 269 and 181.

The Presbyterian Book of Praise. Prices from 8c. to $7.50 each. AT **METHODIST BOOK ROOM,** 141 GRANVILLE STREET.

17 to 21 Bedford Row, **E. P. FORBES,** Makes Punches and Dies and all Packers Tools.

Murphy Frank, mason, h 23 Grafton
Frank J, traveller Smith Bros, h 174¼ Agricola
Frederick, employee Geo E Boak & Co, bds 8 Salter
Frederick, tailor, 152 Upper Water, h 24½ Blowers
Frederick, employee R Taylor Co ltd, h 120 Brunswick
George, truckman, bds 4 Tower Road
George, laborer, bds 331r Campbell Road
Gerald Rev, R C, h 311 Brunswick
Harry C, clerk Smith Bros, bds Dartmouth
J D, traveller Halifax Breweries ltd, bds Brunswick St eng house
MURPHY J. & M., (John Murphy, Michael Murphy), wholesale dry goods, 17-19 Duke. *See adv per Index.*
James, carpenter, h 6 Kenny
James, driver West St Engine House, h 101 Creighton
James, laborer, h 164 Upper Water
James, gardener, h Lockman
James, cooper Kavanagh & Co, h 14 Lockman
James E, carriage builder, Gottingen cor Uniacke, h 57 Cunard
James P, carpenter, h 70 Union
James W, janitor Bedford Chambers, 74 Bedford Row, h do
Jane, wid Joseph, h 69 Brunswick
Jean, wid James, h 16 Rottenburg
Jean, wid John, bds 16 Rottenburg
Jeremiah, merchant, 185-187 Lower Water, h 41 Carlton
Jerry F, civil engineer, gone to Windsor
John, laborer, gone to Stellarton, N S
John, of J & M Murphy, h 106 Dresden Row
John, nurse Poor Asylum, h 27 Robie
John, teamster People's Heat & Light Co, h 6 Gas Lane
John, painter G M Cullen & Co, bds 256 Lower Water
John, carpenter, h 4 Prince William
John, employee Stanhope Bros, bds 4 Tower Road
John, employee City Club, h 18 Rottenburg
John, laborer, h 143 Pleasant
John, clerk Can Gen Electric Co ltd, bds 5 Cunard
John D, clerk Wm A Glawson, 1-3 Bell's Lane, bds do
John J, clerk J A Leaman & Co, h 99 Gerrish
John J, laborer, h 21 Prince
John J, civil engineer, bds 3 Jubilee Road
John M, clerk J & M Murphy, bds 106 Dresden Row
John P, blacksmith, 121 Grafton, h 193 Oxford
John R, salesman J & M Murphy, bds 106 Dresden Row
John T, caretaker Central Engine House, h 69 Brunswick
John T, employee Electric Supply Office, bds 429 Barrington
John V, employee Gunn & Co ltd, bds 184 Campbell Road
Joseph, soldier, h 39 Blowers
Joseph, laborer, h 4 Dresden Row
Joseph R, salesman J & M Murphy, bds 106 Dresden Row

STOVES AND TINWARE. **J. E. MYERS,** **KITCHEN UTENSILS.**
90 Gottingen St. Phone 732. 90 GOTTINGEN STREET.

ROOFING. Orders attended to Promptly. Personal Supervision
289-291 BARRINGTON ST. **POWER & CO.,** 132-134 UP. WATER ST.

FERGUSON & COX, BOILERMAKERS AND ENGINEERS.
Repair Work Promptly attended to.
488 to 492 UPPER WATER ST. Phone 1166.

Murphy Kate Mrs, second hand dealer, 239-239½ Albermarle, h do
Katie Miss, tailoress Clayton & Sons, bds 429 Barrington
Lawrence, gardener, h 19 Rottenburg
Leo, gardener, h 2 Thompson's Lane
Leo, stevedore, bds 7 Argyle
Lillie Miss, tailoress Clayton & Sons, Manchester House, Up Water
Louis, coachman, h 16 Rottenburg
Lewis D, of Murphy & Clancey, h 120 Brunswick
M J, of J & M Murphy, bds Halifax Hotel
Margaret Miss, h 18 Rottenburg
Mark, clerk Halifax Portrait Co, bds 36½ Dresden Row
MURPHY MARTIN DR., prov govt engineer, offices 201 Hollis, h 3 Jubilee Road
Martin, jr, civil engineer, bds 3 Jubilee Road
Martin, laborer, h 160 Upper Water
Martin E, carpenter, h 14 Duffus
Martin J, carpenter, h 13 Yale
Mary, wid William, groceries, 1 Union, h 47 East Young
Mary Miss, weaver, bds 92 Bloomfield
Mary Miss, h 38 Dresden Row
Madame Mary, teacher Summer St Sch, bds Convent Sacred Heart
Mary, wid Patrick, h 86 Upper Water
Mary J, wid Michael, bds 13 Argyle
Mary J, wid Wm J, h 185 Upper Water
Mary Jane Miss, bds 201 Pleasant
Matthew, teamster, h 12r Lockman
Maurice, laborer, h 46r Lower Water
Michael, stevedore, h 429 Barrington
Michael, laborer, h Lockman
Michael, waiter City Club, h 28 Dresden Row
Michael, operator Chemical Engine, h 30 Grafton
Michael J, student, bds 3 Jubilee Road
Michael J, cutter Taylor's Factory, h 95 Maitland
Minnie Miss, employee Clayton & Sons, bds 101 Creighton
Nellie Miss, saleslady Le Bon Marche bds 69 Brunswick
Nellie, wid, h 223 Grafton
Oliver L, cutter Scovil & Page, h 10 Church
P, emp R Taylor Co, ltd, h 120 Brunswick
Patrick, carpenter, h 14 Duffus
Patrick Mrs, groceries, 45 West, h 1 John
Patrick, carpenter, h 1 John
Peter, trimmer Taylor's shoe factory, h 120 Brunswick
Rebecca Miss, bds 28 Victoria Rd
Simon, carpenter, h city wharf
Sophie, housekeeper, h 49½ Agricola
Stephen, laborer, bds 239-239½ Albermarle
Stephen, clerk Brown & Webb, bds 101 Creighton
Stephen, porter W & C Silver, h 79 Buckingham

James Hillis & Son, STOVES, RANGES,
Stoves Repaired at Short Notice.
209 HOLLIS STREET.

Steam Drilling and Rock Excavating. MONAGHAN & CO. 234 GOTTINGEN ST. TELEPHONE 562.

FOR NERVOUSNESS, TAKE Sovereign Coca Wine. Simson Bros. & Co. Pentagon Building, ORDNANCE SQUARE.

The Mutual Reserve Fund Life Association. Has no Stock-holders to enrich at the expense of the Policy-holders. All profits are paid direct to the Policy-Holders. C. M. MURRAY, Local Treasurer. Metropole Building.

Murphy Stephen J, electrician, bds 69 Brunswick
Susan, wid Michael, h 11 Rottenburgh
Thomas, laborer, h 307 Barrington
Thomas, tailor Frederick Murphy, bds 24½ Blowers
Thomas J, stenographer Black Bros & Co, bds 8 Swaine
Thomas J, livery stable, South, h 137 Cunard
MURPHY, THOMAS J. F., physician & surgeon, 64 Argyle, h do
Thomas W, barrister Drysdale & McInnes, bds 106 Dresden Row
Timothy, laborer, h 4 Albermarle
Vincent, porter I C R freight shed, h 44 John
Vincent, engineer Halifax laundry, bds 14 Pleasant avenue
Walter, clerk Bentley & Layton, bds 9 Argyle
William, emp P J Hanifen, h 6 Gas Lane
William, storekeeper John Cronan, h 70 Cornwallis
William, laborer, h 24 Cornwallis
William, blacksmith, bds 34 Gottingen
William, laborer, h 239 Albermarle
William, seaman, h 39½ Gottingen
William, stevedore, bds 7 Argyle
William, driver Wm McFatridge, h 98½ Cornwallis
William P, checker Dom Coal Co, bds 185 Up Water
William S, barber, 115 Argyle, h 31 Granville
Murrans A Miss, operator Tel Co, bds 140½ Creighton
John, sailor MacKay-Bennet, h 76 Maitland
Lawrence D, liquors, 96 Gottingen, bds 14½ Creighton
Murray A A Stewart, clerk Drysdale & McInnes, bds 141 Spg Gdn Rd
Alexander H, farmer, bds Geizer Hill Road, w s
Arthur V, clerk Wm Stairs Son & Morrow, bds 174 South
Bridget, wid David, h 108 Lockman
Bridget, wid James P, h 37 Lady Hammond Rd
C Dickie, physician, h 11 Spring Garden Road
MURRAY, CHARLES M., treasurer Mutual Reserve Fund Life Association, bds 123 Morris
& Co (G R Murray), feed store, Stayner's wharf, Upper Water
Daniel C, tailor, 24 Cornwallis, died June 26, 1899
David W, emp I C R, h 26 School
Edward, agent, h 136 Lockman
Elizabeth Miss, bds 25 John
Elizabeth, wid Walter, h 162 Albermarle
Florence Miss, clerk M A Boreham, bds 136 Lockman
Frank, teamster J J Skerry, bds 136 Lockman
Frank, engineer Peoples' Heat & Light, h "Oakland"
George, emp dockyard, h 40 Creighton
MURRAY, GEORGE H., HON., Premier and Provincial Secretary, Provincial bldg, bds Waverley house
George L, traveller A B Boak & Co, h 42 Carleton
George R, of Murray & Co, h "Sunnyside" 256 Dutch Village Rd
George W, clerk A S R, bds 7 North Park

E. P. MEACHER, Novelties, Souvenirs, 53 BARRINGTON STREET, 2 Doors South of Sackville.

J. A. Hancock, Household and Toilet SOAPS and FANCY GOODS. 65 GOTTINGEN STREET.

Murray Gilbert, tailor Robert Stanford, h 14 Moran
Howard Professor, Dalhousie, h 15 Spring Garden Road
Howard, clerk Levi Hart & Son, bds 136 Lockman
James A, barber, 3 Upper Water, h 25 Cunard
MURRAY, JAMES P., milk dealer, h 122 Longard Road. *see side lines*
John, Govt emp, h 401 Agricola extension
John R, h 7 North Park
Norman G, student, in South Africa, bds "Studley"
Robert Rev, editor Presbyterian Witness, 40 Sackville, h Studley, Coburg Rd
MURRAY, ROBERT H., barrister, etc., room 15, Keith building, 41½ Barrington, bds "Studley" Coburg Rd
Robert R, laborer dockyard, h 108 Lockman
MURRAY, ROBERT T., Queen's Printer, Province building, h 310 Robie
Roscoe J, emp I C R, bds 26 School
Sabina, wid Rev T H, h 50 Argyle
Susan, wid John, h 136 North
Telwright G, clerk J A Leaman & Co, bds 183 Pleasant
W H, Lieut Co E, 3rd Batt R C R, Wellington barracks
Walter C, Professor Dalhousie, h 141 Spring Garden Rd
Walter E, clerk C H Climo, bds 79 Gerrish
Walter S, clerk Levi Hart & Son, bds 136 Lockman
William, gov city prison, h Gottingen north end, w s
William, farmer, Geizer Hill Road, w s
William, clerk I C R, h 282 Maynard
William, agent Dominion Express, bds 16 South
William A, carpenter, h 79 Gerrish
William H, real estate, h 237 Brunswick
William V, clerk P H & L Co, ltd, h 174 South
Muse Harry, laborer, h Lynch's wharf, Up Water
John, stevedore, h 3 Salter
Museum, 201 Hollis
Musgrave B Miss, saleslady Barnstead & Sutherland, bds 202 Lockman

MUSGRAVE & CO., (Geo. Musgrave), Commission and General Merchants, Steamship Agents, Power's Wharf
George, of Musgrave & Co, Power's wharf, bds 178 Pleasant, residence Wolfville, Kings Co
John D, car inspector I C R, h 202 Lockman
W Howard, laborer, bds 227 Agricola
Muttart Frank B, printer N S Printing Co, bds 30 Buckingham

MUTUAL (THE) LIFE INSURANCE CO. OF NEW YORK,
J A Johnson, genl agent, Charles J Seaman, cashier, 31 George, cor Granville. Phone 746. *see gilt on back*

MUTUAL RESERVE FUND LIFE ASSOCIATION OF NEW YORK, C M Murray, local treasurer, room 36, Metropole bldg, 193 Hollis. Phone 376

GEO. A. McDONALD, 120 GRANVILLE STREET. **Art Studies** A SPECIAL FEATURE.

ARMY & NAVY DAIRY, LONGARD ROAD. **JAMES P. MURRAY,** Dealer in MILK AND CREAM. ALSO, FRESH EGGS. TELEPHONE 709.

NICKERSON BROS. COLD BLAST Refrigerators For all Purposes
31 CUNARD ST. Phone 1113,

Myatt. *see also* Myett
Charles, carpenter, h 40 Cedar
Frank, sausage maker E & A Thompson, bds Lower Water
James, carpenter, bds 40 Cedar
Martin Mrs, h 44 Smith
Samuel, carpenter, h 84 Creighton
William, butcher, h 93 Jubilee Road
Myerie Margaret, wid Frederick, h 30 Creighton
Myers Albert E, carpenter, h 10 McCully
Archibald, metal worker Longard Bros, h 6 May
B Miss, dressmaker, bds 59 Buckingham
Catherine, wid John, h 77 Almon
Charles, tinsmith George Rent, bds 130 Creighton
Charles, employee T J Cahill, bds Royal Hotel
Edward J, shoemaker, h 59 Buckingham
George A, baker J J Scriven & Sons, h 130 Creighton
George L, pipe fitter Longard Bros, bds 130 Creighton
George W, shoemaker, bds 59 Buckingham
Henry H, baker, gone to Sydney
James, employee R Taylor Co. ltd, h 43 Agricola
James W, employee I C R, h 83 Longard Road
John, weaver, h 77 Almon
John, laborer, h 229 Albermarle
MYERS JOHN E., tinsmith and sanitary plumber, 90 Gottingen, h 43 Creighton. *see side lines*
John P, employee John E Myers, bds 43 Creighton
Joseph, employee I C R, h 124 Longard Road
Margaret, wid William, h 130 Creighton
Mary, wid George, h 59 Buckingham
Mary E, wid James, bds 83 Longard Road
Philip, wharf builder, h 496 Gottingen
Robert, letter carrier, h 8 Needham
Robert B, printer, bds 8 Needham
Susan Miss, bake shop, 34 Brunswick, h do
William A, grocer, 148 Gottingen, h 148½ do
William J, machinist H M Dockyard, h 22 John
Myett. *see also* Myatt
Cecelia Miss, employee Globe laundry, bds Walnut cor Cedar
Charles, carpenter, h 114 r Hollis
Daniel, laborer, h 79 Grafton
Elizabeth Miss, employee Globe laundry, bds 116 Hollis
Ephraim, laborer, bds 51 Grafton
Frank, laborer, h 28 Sackville
James, teamster, h 116 Hollis
James J, carpenter, h Maple cor Walnut
Joseph, groom, bds 20 Rottenburg
Laurence, employee Levi Hart & Son, h Brown's wharf

J. E. MYERS, KITCHEN UTENSILS. 90 GOTTINGEN STREET.
STOVES & TINWARE. 90 GOTTINGEN STREET. Phone 632.

MAHON BROS. Grey & White COTTONS.
97 to 101 Barrington Street.

Halifax Undertaking Co. GORDON & KEITH, Props. Telephone 387. Night Phone 551.

Myett Lizzie Miss, employee Globe laundry, bds 160 Hollis
Marselle, fisherman, bds 19 Pine
Martin, carpenter, h 44 Smith
Oliver, carpenter, h 4 Maple
Pauline, wid George, h 116 Hollis
Peter, laborer, h 114 r Hollis
Mylius Capt Charles N, postmaster Morris St branch, 38 Morris, h 30 Church
Lewis J, of Hattie & Mylius, h 36½ Brenton
Myra Alfred, carpenter, h 365 Agricola extension
Charles, shoemaker Alex Caithness, h 34 Maynard
Charles, cooper Moir, Son & Co, h 552 Gottingen
Charles W, teamster, h 34 Maynard
Edward, pipe fitter Longard Bros, h 26 Isleville
Lila Miss, bds 13 King's Place
Robert, bds 49 Longard Road
Thomas, teamster, h 49 Longard Road
Thomas, employee W S R, h 34 Maynard
Walter H, employee A S R, h 56 Union
William, teamster, gone to Sydney

N

Naas Harry M, machinist MacDonald & Co, bds 70 West
Nagle Charles, laborer, h 31 Falkland
William F, mill hand, h 51 Atlantic
Napier Patrick, cooper, h 14 Rottenburg
Nappan William, teamster J W Hamilton, h Longard Road
Nash Michael, painter, gone to Boston
National Cycle and Automobile Co, 46 Barrington
NATIONAL FIRE ASSURANCE CO., OF IRELAND, A J Bell, agt, 105 Hollis
Nauffts Alfred N, bookkeeper W H Schwartz & Sons, h 151 Morris
Frank, bricklayer, bds 15 May
George, employee C F, bds 15 May
George A, employee Round House, h 39 Creighton
Isaac, carpenter, h 15 John, died Dec 18, 1899
Jennie L, seamstress, h 15 John
John, barber John T Stafford, bds 56 Cunard
Margaret, wid John, h 18 Cunard
Stewart, cabinet maker Gordon & Keith, h 15 May
Nauss Arthur H, clerk, bds 163 Lower Water
William D, cutter Clayton & Sons, bds 163 Lower Water
William J, grocer, 163 Lower Water, h do
Naylor Charles B, of J B Naylor & Son, h 20 Spring Garden Road
George F, plumber, bds 130 Spring Garden Road
NAYLOR J. B. & SON, (J B Naylor, Chas B Naylor,) plumbers, etc, 22 Spring Garden Road. *See adv per Index.*

Master-pieces of the World's Literature in Attractive Binding, at 30 Cents. METHODIST BOOK ROOM, 141 GRANVILLE STREET.

OFFICE, QUEEN BUILDING, 177 HOLLIS ST., HALIFAX. ROYAL Ins. Co. C. A. EVANS, Resident Secy. FRANK RHIND, City Agent.

JOHN P. MOTT & CO. CHOCOLATE, COCOA and PURE SPICES 233 Hollis Street. PHONE 133.

HARLAN FULTON, OX and COW HIDES, CALF SKINS. O'CONNOR'S WHARF. Phone 1080. P. O. Box 179.

392 Ne HALIFAX.

NAYLOR, JOHN, (Established 1875.)
Auctioneer, Valuer and Real Estate Broker,
HORSE AND CARRIAGE MART,
OFFICE 104 GRANVILLE ST., WAREROOMS 61 GRANVILLE ST.,
Post Office Box 352. Telephone 407. h 30 Lucknow

John B, of J B Naylor & Son, h 130 Spring Garden Road
John W, bookkeeper, h 2 Robie
Lemuel, machinist W & A Moir, h 208 Gottingen
Rachel, wid Jacob, h 203 Albermarle
William G, County Court Crier, h 1 Dufferin Terrace
William H, shipwright H M Dockyard, bds 24 John
Nazer Daniel James, coachman, bds 51 Wellington
William C, gardener, h 51 Wellington
William J, clerk F J Tremaine, bds 51 Wellington
Neal. *see also* Neil, O'Neil, O'Neill.
Arthur S, clerk S Cunard & Co, bds 8 Carlton
Charles, storekeeper Marine & Fisheries Wharf, h 267½ Gottingen
Charles, jr, bookkeeper, G E Smith & Co, bds 267½ Gottingen
Fanny, wid Michael, h 216r Gottingen
James, janitor St Mark's Hall, h 11 Kaye
James, janitor, h 11 Kaye
Richard H, of Geo E Smith & Co, h Rockingham
William H, h 8 Carlton
William H, jr, clerk Dom Coal Co ltd, bds 8 Carlton
Nearing George, laborer, h 178 Upper Water
Henry, sailor, h 12 Cunard
Neary Edward, sailmaker, bds 14 Starr
Henry, pressman, h 17 Maitland
James, variety, 135 Grafton cor George, h 137 do
James, employee Moir, Son & Co, bds 71 Creighton
Neat Henry, employee Geo E Boak & Co, bds 52 Grafton
Jane, wid William, bds 52 Grafton
Thomas, laborer, h 52 Grafton
Needham Samuel, waiter City Club, h 27 Duncan
Thomas, fireman, h Cornwallis near North Park
Negus Dora Miss, clerk bds 12 Poplar Grove
Frank, h 32 Albermarle
Harry A, drug clerk Forsythe Sutcliffe & Co, h 43 Cogswell
William Mrs, second hand dealer, 67 Cornwallis, h 43 Cogswell
Nehiley Alfred, clerk Gordon & Keith, bds 30 Granville
Ellen, wid Patrick, h 38 Lower Water
Evangeline, wid Michael, h 30 Granville

H. WOODBURY, D. D. S. F. WOODBURY, D. D. S. DENTISTS.
Drs. Woodbury Bros. 137 HOLLIS ST.

Telephone 988 WILL BRING THE TROY LAUNDRY TEAM AND INSURE YOU SATISFACTION.

Nehiley John H, employee J Hillis & Son, bds 30 Granville
Michael E, employee J & M Murphy, bds 30 Granville
Thomas, cooper, h 110 Hollis
Neil. *See also* Neal, O'Neill, O'Neil.
James, painter, h 11 Kaye
Neily J B, gen agent, Liverpool Wharf, Up Water, h 1 Lorne Terrace
Nelligan William, laborer, h 188 Albermarle
Nelson Alexander E F, machinist H M D, bds 24 Penny's Lane
Charles, laborer, h 2 Cornwallis Lane
Charles W, printer Chronicle, bds Cornwallis lane
D J Seymour, clerk Maling & Co, bds 2 Penny's lane
John, storekeeper I B Shaffner & Co, h Cornwallis lane
John P, laborer bds 2 Cornwallis lane
Lance, laborer, h 147 Upp Water
Minnie, emp Jas Halliday bds 18½ Sackville
Sarah, wid Julius, h 510 r Upp Water
Seymour, clerk Maling & Co, h 510 Up Water
Thomas F, stevedore, h 23 Sackville
Netherton Henry, sailmaker, h 154 Argyle
Netting James, h 8 Veith
James Mrs, h 68 Creighton
James H, clerk, bds 8 Veith
Neville Anne, wid Thomas, h 15 Bilby
Charles E, steward S S Halifax, bds 15 Bilby
Eliza, wid, 163 Brunswick, died Aug 20, 1899
John, brewer Hfx Breweries, ltd, bds 15 Bilby
John A, of M Neville, bds 13 Spg Gdn Rd
Mary, wid C H, h 60 Sackville
Michael, com merchant, 175 Lower Water
Michael J, fish merchant, h 102 Sackville
Patrick C, clerk Grant, Oxley & Co, bds 13 Spg Gdn Rd
Rosanna, wid Michael, h 13 Spg Gdn Rd
William, clerk, bds 87 Cornwallis
William, liquors, 136 Grafton, cor Duke, h 15 Bilby
New Albert H, electrician, bds 67 Almon
Henry, confectionery, Almon, cor Agricola, h 67 Almon
NEW VICTORIA HOTEL. Casson & Chisholm, props, Hollis, cor Morris. *see adv per index*

NEW YORK LIFE INSURANCE CO., R. Hope Atkinson, Agency Director; W. C. Somers, Cashier, Halifax, N. S. Branch. Offices: Nos. 5, 6 and 7 St Paul Building, 88 Barrington, phone 997

NEW YORK PLATE GLASS INSURANCE CO., E F Stevens, agent, 16 Prince
Newbury Edgar, coachman "The Oaks" Bower Road, h 28 Wellington
Newcombe Anne, wid Joseph, h 84 Queen

Scriven's Bread Is the BEST in Town. TELEPHONE 812.

Gas Engines, ESTIMATES FURNISHED and ENGINES SUPPLIED AT SHORT NOTICE. People's Heat & Light Co., Ltd.

MONAGHAN & CO. CONTRACTORS and MASONS. Jobbing promptly attended to. 234 Gottingen Street. Telephone 562.

JOHN SNOW & SON, The Halifax Undertaking Co.
NOW
Telephone 387. Night Phone 551 56 ARGYLE ST.

Newcombe Joanna Miss, dressmaker, bds 84 Queen
Katherine Miss, dressmaker, bds 84 Queen
William, bds 84 Queen
W George, C E, R A, R U, bds 10 Artz Lane
William H, laborer, h 10 Union
William R, dairyman, h 27 Bayer's Road
Newell Frank, machinist, h 164 Upper Water
John, ship carpenter, h 188 Albermarle
John N, boiler-maker, h 18 Veith
Joseph, laborer, h 188 Albermarle
NEWFOUNDLAND COASTAL S. S. CO., Joseph Wood agent, Central wharf, Upp Water
Newfoundland Hotel, H Gullickson prop, 132-134 Lower Water
Newman Alfred, cook, Artillery, h 33 Dresden Row
NEWMAN, CHARLES L., of W H Newman, 110 Granville, h Dartmouth
John, bds 13 Willow
Joseph, iron-worker, h 11 Brunswick Court
Joshua, painter, h 13 Willow
Margaret, wid William, bds 106 Queen
Oscar, salesman Bigelow & Hood, bds 2 Brunswick
NEWMAN, WILLIAM H., (Charles L Newman), jeweller, 110 Granville. *see bottom lines*
Newport George, stoker S S Halifax, h 19 Duncan
Samuel, laborer, h 43 Allen
Newsome & Gilbert, Chas Johnson, mgr, law stationers, Smith Premier Typewriter and supplies, 83-85 Barrington
Neyland Maria, wid Thomas, h 214 Albermarle
Nice Edith Mrs, h 16 Gottingen
Nicholas Frank, laborer, h Upper Water
Nichols, *also also* Nicoll, Nicolle
Alfred, teamster Moir, Son & Co, h 20 John
Anthony, peddler, bds 3 Gerrish
George E E, barrister Borden, Ritchie & Chisholm, bds Hillside Hall, 21 South
Frank, laborer, h 179 Upper Water
L O, shoemaker, 508 Upper Water, h 261 Gottingen
M S Miss, bds Grosvenor House
Owen, shoemaker, bds 261 Gottingen
Roderick A, clerk, 161 Barrington, died Aug 6, 1899
Roland, employee Dawes & Co, bds 185 Upper Water
Stephen, shoemaker, h 261 Gottingen, died Jan 15, 1900
Wallace H, clerk, gone to Somerville, Mass
William T, carpenter, h 20 John
Nickolson Albert, teamster C W Outhit, bds 89 Maitland
Alfred J, teamster N S Nursery, h 205 Kempt Road
Charles, keeper pipe house, St Margaret's Bay Road, h do
Charles, coachman, h Herring Cove Road, e s

W. H. NEWMAN, 110 GRANVILLE STREET. WATCHES & JEWELERY.

Nickerson Bros. CARPENTERS. Store & Office Fittings a specialty. 31 CUNARD STREET. Phone 1113.

Nickolson C W, employee Fenerty's shovel factory, h St Mar Bay rd, n s
Donald, laborer, h 1 Bedford avenue
George, carpenter, h 11 John
George, truckman, h 21 West Harvey
James, teamstor, h 215 Kempt Road
John A, carpenter, h 4 Williams
William, employee Fenerty's shovel factory, h St Mar Bay road
Nickerson ———, conductor Hx Elec Tram Co, ltd, bds 79 Argyle
Ada L Miss, clerk Smith Bros, bds 4 Wellington
Albert L, clerk Scovil & Page, bds 27 Agricola
Arthur, employee D A R, bds 160 Campbell Road
NICKERSON BROS., (Lewis E Nickerson), contracting carpenters, 31 Cunard, phone 1115. *see top lines.*
Charles L, employee Murray & Co, h 44 Longard Road
Charles W, deputy chief police, h 13 Woodill
Charles W, harness maker, bds 196 Argyle
Clifford W, bookkeeper J F Outhit, bds 94 Wellington
C tram conductor, h 80 Willow
Edward, plumber, bds 13 Woodill
Elkanah, dairyman, h 3 Waterloo Place
Ernest, clerk, bds 80 Willow
Esther, wid Stephen, h 196 Argyle
Eugene, employee J Starr, Son & Co, ltd, bds 37 West
Francklyn, employee Henderson & Potts, bds 13 Woodill
Fredk H, employee Graham & Pickles, bds 27 Agricola
Harry L, printer, bds 13 Woodill
Henry, milkman, h 1 Waterloo Place
James, shipwright, h 55 Kempt Road
James, gardener public gardens, h 165 Morris
John, teamster, bds 165 Morris
John J, policeman, h 27 Agricola
John W, clerk R I Hart, h 94 Wellington
Joseph, teamster, bds 165 Morris
Joshua, laborer, h 34 Lower Water
Lewis, policeman, h 7 Gottingen
Lewis E, of Nickerson Bros, 31 Cunard, h do
Mary, checker Ungar's, bds 37 West
Matthew J, tailor A E McManus, h 142 Grafton
Mercy, wid Caleb, grocer, 80 Willow, h do
Obediah F, tailor Scovil & Page, h 36 Birmingham
Richard W, carpenter, h 3 Dufferin Terrace
Stephen, fisherman, h 7 Steven's Lane
Stephen, bds 174 Upper Water
Stephen J, policeman, h 37 West
William P, clerk Blakeley & Co, bds 27 Agricola
Nicks Bernard, clerk Smith & Proctor, h 350 Maynard
Charles, laborer, h 24 Macara

LONDON LIFE INSURANCE CO., OF LONDON, CANADA. Incorporated 1874. CAPITAL, $250,000.00 Branch Offices, Rooms 17, 18 and 19 ROY BUILDING, BARRINGTON STREET. Issues all the modern Insurance Contracts, including Industrial Insurance.

J. Quigley & Co. Planing & Moulding Mills 22 & 24 MAYNARD ST., Cor. FALKLAND. Phone 779.

CLIMO'S GROUPS A Specialty.
55 BARRINGTON ST.

Nicod James E, soldier, h 10 Creighton
Nicoll. *see also* Nicolle, Nichols.
James W, carpenter, h 44 Maple
Thomas L, builder, h 155 Edward
Nicolle Amanda Miss, clerk W H Cabot, bds 202 Gottingen
Howard, jeweller H Schaefer & Son, bds 202 Gottingen
Philip, clerk H W Wentzell & Co, h 202 Gottingen
Philip, jr, clerk H W Wentzell & Co, bds 202 Gottingen
William, clerk Wentzell & Co, h 202 Gottingen
Nieforth James S, blacksmith, Woods Wharf, bds Hastings House
James, blacksmith, bds 73 Granville
Nilant Catherine Miss, dressmaker, h 75 Queen
Maria, wid Thomas, h 2.4 Albermarle
Nisbet Elizabeth A, wid James, groceries, 246½ Robie, h 117 Windsor
John, bds 47 George
William, builder, h 3 Lorne Terrace
William C, messenger House of Assembly, h 16 Bauer
Nixon Bessie N, teacher Institution Deaf and Dumb, bds do
George R, laborer, bds 84 Grafton
Henry, laborer, h 2 Proctor's Lane
Joseph, laborer, h 84 Grafton
William, laborer, h 84 Grafton
Noad F W, operator Direct U S Cable Co, h 68 Roome
Noble Alfred W, tel operator I C R Station, bds Revere House
James, plumber, bds 22 Cornwallis
Samuel, clerk T C Allen & Co, bds 76 Spring Garden Road
W J B, messenger Bank of Montreal, h Morris
Nobuga Joseph, laborer, h 412 r Upper Water
Nodell Fannie, wid Charles, h 53 Agricola
John, shoemaker, h 116 Agricola
Nodwell William M, grocer, 57 Kempt Road, h 22 May
Nolan. *see also* Nowlan
Albert, bds 44 Quinpool Road
Anne, wid Patrick, h 128 Windsor
James, hackman, h cor Queen and Kent
James, bookkeeper, h Queen cor Kent
John, of John Nolan & Sons, contractors, h 44 Quinpool Road
John, clerk A J Grant & Co, bds 44 Quinpool Road
John, livery stables, 52 Louisburg, h Shirley
Thomas, contractor Dockyard, bds 44 Quinpool Road
Nollar Henry, clerk, h 108 West
Harry, tinsmith Cragg Bros & Co, bds 108 West
William T, painter, bds 108 West
Noonan Jesse, laborer, h 19 Sullivan
Mark A, cooper Cunningham & Curren, h 67 Brunswick
Simeon F, seaman, h 11½ South Brunswick Court
Norbrecker Joseph, laborer, h 412 r Upper Water
Joseph jr, laborer, bds 412 r Upper Water

ARMY & NAVY DAIRY, LONGARD ROAD. JAMES P. MURRAY, Dealer in MILK AND CREAM. ALSO FRESH EGGS. TELEPHONE 709.

James Hillis & Son, STOVES, RANGES Stoves REPAIRED at Short Notice. 209-211 HOLLIS ST.

S. P. HUBLEY, GENTLEMEN'S FURNISHINGS. 179 BARRINGTON STREET. Opposite City Hall.

Norcott Abraham, cooper, h 6 Hurd's Lane
Frank S, clerk S M Brookfield, bds 3 Brunswick Lane
James, stevedore, h 6 Hurds Lane
Joseph, cooper, bds 6 Hurds Lane
Norden Charles, laborer, h 14 Poplar Grove
Norman John, truckman, h South cor Seymour
Robert, supt Industrial School, h 303 Quinpool Road
Norris Clarence V, employee Day & Kinsman, 257½ Gottingen, h do
Elizabeth, wid George, h 17 Hurd's Lane
Florrie Miss, chocolate room Moir, Son & Co, bds 257 Gottingen
Francis, laborer, h 80 Gerrish
George W, blacksmith, h 257½ Gottingen
Henry, bartender Malden Hotel, h 3 Duke
Jennie Miss, milliner Miss Kane's, Barrington, bds 16½ Hollis
John, teamster S Cunard & Co, h 1 Prince William
J, insp gont employ, bds Carleton House, 57-65 Argyle
S Hill, traveller, h 399 Brunswick
Maggie Miss, employee Clayton & Sons, h 1 Prince William
Mary Miss, employee Clayton & Sons, bds 1 Prince William
Matthew, employee I C R, h 171 Campbell Road
Michael, printer Acadian Recorder, bds 1 Prince William
Norsworthy S C, ledger keeper Bank Montreal, bds 18 Green
NORTH AMERICAN LIFE ASSURANCE CO OF TORONTO, Geo E Lavers, prov mgr, H G Wilson, agt, 191 Hollis
NORTH BRITISH AND MERCANTILE INSURANCE CO., Jack & Bell, agents, 175 Hollis
NORTH GERMAN MARINE INSURANCE CO. OF HAMBURG, Russell Twining, agent, 26 Bedford Row
North West Arm Co, ltd, Thos Brown, agent, 128 Granville
NORTHERN ASSURANCE CO. OF LONDON, G. B., J F Kenny & Co, agents, Bedford Row, cor Prince.
North George, engineer S S Collector, h 18 East Young
John E, caretaker Hospital for Infectious Diseases, north end Gottingen, h do
Northage John, engineer Victoria launday, h 14 Fern Lane
Northern Star Hall, 78 Agricola
Northover Clarence A, policeman, h 99 Robie
Northrop Edward A, chief linotype operator Herald, bds 93 Hollis
Northup Charles H, traveller A M Bell & Co, h 254 South
NORTHUP & COSSEY, (W C Northup, S R Cossey), wholesale woollens and tailors' trimmings, 119 Granville. *see adv per index*
Eli B, employee Globe laundry, h 199 Grafton
Frank B, seaman, bds 199 Grafton
Gertrude, employee Globe laundry, bds 199 Grafton
Walter C, of Northup & Cossey, h 20 Bland
William A, clerk, bds 254 South
Norton Albert C, tram conductor Hx Elec Tram Co, h 202 North

JOHN P. MOTT & CO. CHOCOLATE, COCOA and PURE SPICES PHONE 133. 233 Hollis Street.

Theakston's Quick Printery, COMMERCIAL PRINTING. 267 Barrington Street.

Nova Scotia Dairy, ALEX BOND, Proprietor. PHONE 628. 35 KAYE ST.

Norton Charles A, of C A Norton & Co, h 148 Upper Water
C A & Co, liquors, etc, 146 Upper Water
Drucilla, wid John, h 148 Up Water
Harry R, electrician John Starr Son & Co, bds 305 Brunswick
Sarah L Miss, dressmaker, 177 Barrington, h do
Norwegian Vice-Consul, I H Mathers, Pickford & Black's wharf
NORWICH UNION FIRE INSURANCE SOCIETY, John Duffus & Co, agts, 119 Hollis
Noseworthy Philip, carpenter, cor North Park and Cornwallis, died July 1, 1899
Notman Studio The, O M Hill, prop, 39 George
Nott James, carpenter, h 61 Bloomfield
Thomas, salesman Kenny & Co, bds Lockman
William T, liquors, 418-420 Upp Water, h do
Notting Annie Miss, prin South Park Kindergarten School, 8 South Park, h do
Thomas, barrister, 56 Barrington, h Dartmouth
NOVA SCOTIA BOARD OF FIRE UNDERWRITERS, C A Evans, Pres, M B Almon, Secy, Room 10 Queen bldg, 177 Hollis
NOVA SCOTIA BOTTLING CO., (C W Hayward & Co), 243 Hollis
NOVA SCOTIA DAIRY, Alex Bond, 35 Kaye. *see top lines*
NOVA SCOTIA DYE WORKS, M J Street, prop, 1 Argyle. *see bottom lines*
Nova Scotia Fertilizer Co The, (C M Jack) 175 Hollis
NOVA SCOTIA FURNISHING CO., Ltd., Alex Stephen, Pres, Jas Reeves Treas, 72-76 Barrington, and 51-55 Argyle. *see page 4*
NOVA SCOTIA NURSERY, James H Harris, mgr, 254-256 Lockman, phone 348. *see colored page*
NOVA SCOTIA PERMANENT BENEFIT BUILDING SOCIETY & SAVINGS FUND, Chas H Longard, secy and treas, 95 Hollis. *see side lines*
NOVA SCOTIA PRINTING CO., (H W Barnes, R L Schwartz) 40 Sackville
NOVA SCOTIA S S CO., Ltd., H McC Hart, agent, Young & Hart's wharf
NOVA SCOTIA TELEPHONE CO., Ltd., C E Harris, secty and mgr, 26 Salter
Nova Scotia Tourist Association, (F S West, hon secy) 134 Hollis
Now J Conrod, laborer, h 65 East Young
Henry, laborer, h 5 Almon
Nowling Mary Miss, seamstress, bds 2 Campbell Rd
Nunn Lydia, wid William, h 3 Dundonald
Nyberg Charles, fireman, h 81 Duke
Nye Ann, wid Henry, h 27 Gottingen, died Jan 12, 1900
William H, jeweller, 27½ Gottingen, bds 48 do

PLENTY OF MONEY FOR LOANS — N. S. Building Society, 95 Hollis Street.

Get off the Electric Cars at Blowers Street, N. S. Dye Works, M. J. STREET, Prop. 1 ARGYLE ST.

JOHN SNOW & SON, The Halifax Undertaking Co.
NOW
Telephone 387. Night Phone 551 56 ARGYLE ST.

O

Oakes Daisy Miss, stenographer, bds 120 Dresden Row
George, checker I C R, bds 120 Dresden Row
Henrietta, wid Norman, h 12 Union
James P, liquors, 65½ Granville, h 67 do
John, miner, h 12 Union
Norman H, agt Earle Pub & Mercantile Co, h 350 Maynard
Stephen D, R R contractor, h 120 Dresden Row
Oakley Frederick, quarryman Kline's Granite Works, h Herring Cove rd
Isabel, wid Frederick, h St Margaret's Bay Road, n s
Laurence, laborer, bds 31 Creighton
Mary, wid Patrick, h 255 Campbell Road
Michael, laborer, I C R, bds 253 Campbell Rd
Patrick, stevedore, bds 255 Campbell Road
Patrick, laborer, h 38 Grafton
Richard, laborer city water works, h 31 Creighton
Thomas, laborer, h 153 Brunswick
Walter, teamster, bds 31 Creighton
William, emp city works, h 71 Creighton
William, laborer, h 231 Grafton
O'Brien, *see also* O'Bryan
Agnes, wid Daniel, h 141 Argyle
Albert M, confectioner Moir Son & Co, bds 18 Maynard
Albert P, clerk Wm A Adams, h 25 Russell
Annie Miss, telephone operator, bds 34 Birmingham
Annie, wid John, grocer, 1 King's Place, h do
Anne, wid Thomas, h 556 Upp Water
Arthur, driver W A Adams, h 25 Russell
Arthur J, printer, Herald, h 2 Creighton
Arthur M, bookkeeper Glenn & Brown, bds 26-28 Lockman
Brian, clerk Northup & Cossey, bds 26 Lucknow
Charles F, emp O'Brien & Wells, bds 27-28 Lockman
O'BRIEN CORNELIUS MOST REV D. D., ARCHBISHOP, h 103 Dresden Row
Cornelius, truckman, h 18 Brunswick Lane
Daniel K, boat-builder, h 41 Agricola
David B, clerk Works dept, h 26 Lucknow
D Barrett, plumber, bds 41 Agricola
Edward M, machinist, gone to South Africa
Elizabeth, emp W & C Silver, bds 141 Argyle
Francis P, clerk, bds 52 Sackville, died May 26, 1899
George T, agent, h 124 Albermarle
George E, clerk M Conroy, bds 18 Maynard
Gregory J, bookbinder D and D Institution, bds 55 Seymour
Henry F, printer, Herald, h 13 Duncan
James, h 14 Gerrish
James, chief clerk customs, h 97 Cunard
James, teamster, bds 104 Henry

DR. J. A. MERRILL, DENTIST. 97 GRANVILLE STREET, COR. GEORGE.

WEBSTER, SMITH & CO.
French China, Tete-a-Tete Setts, Toilet Soaps
Smoked Setts, Chocolate Setts, Marmalade
Jars, etc.
172 GRANVILLE STREET.

Enquire about our FAMILY WASHING at 30c. per Doz.
IT SAVES YOU MONEY. Phone 988.
TROY LAUNDRY.

O'Brien James, teamster, bds 55 Henry
James, customs house officer, bds 12 Starr
James, laborer, h 196 Argyle
James A, confectionery, 133 Gottingen, h 17 Woodill
James E, teamster Geo McLellan's, bds 100 Henry
James J, hair store, 11 Barrington, h 55 Seymour
James W, employee I C R, bds 26 Duffus
Jane, employee Clayton & Sons, bds 141 Argyle
Jennie Miss, clerk, bds 141 Grafton
Johanna, wid Roger, h 123 Dresden Row
John, employee W Horton & Sons, h 192 Lockman
John, employee Macdonald & Co, h 224 Upper Water
John Mrs, h 192 Lockman
John A, engineer s s Mackay Bennett, h 299 North
John C, printer T C Allen & Co, h 59 Duke
John F, clerk, bds 17 Woodill
John J, of O'Brien & Wells, h 28 Lockman
John W, carpet layer Gordon & Keith, bds 109 Henry
Joseph S, clerk P O, bds Lorne House
Lizzie J Miss, dressmaker, bds 98 Brunswick
Maggie Miss, bds 19 Artz Lane
Margaret Miss, employee W & C Silver, bds 141 Argyle
Mary Miss, h 556 Upper Water
Mary, wid Thomas, h 98 Brunswick
Mary Miss, music teacher, bds 41 Agricola
Mary Miss, clerk G M Smith & Co, bds 44 Buckingham
Mary, wid Francis, bds 52 Sackville
Mary A, wid Louis, h 54 Cedar
Michael, shipwright, h 41 Agricola
Michael, variety, 78½ Grafton, h 8 Grafton
Michael J, confectioner, h 18 Maynard
Michael J, carpenter, bds 123 Dresden Row
Michael J, carriage builder, 23 Doyle, bds 47 George
Minnie Miss, employee Clayton & Sons, bds 57 Duke
Mont & Co, carriage builders, 138-142 Maynard
Patrick, carpenter, h 34 Birmingham, died July 5, 1899
Patrick R, tailor, bds 123 Dresden Row
Robert Mrs, variety, 133-135 Albermarle, h do
R B Miss, matron Institution for Deaf and Dumb, h do
Sarah, wid Patrick, bds 34 Birmingham
Thomas, agent, bds 199 Lower Water
Thomas, employee brush factory, h 65 Cornwallis
Thomas A, circulation mgr Chronicle, bds 17 Dresden Row
Thomas D, insurance agent, bds 42 Maynard
Thomas F, engineer I C R, h 26 Duffus
Thomas J, clerk Marine and Fisheries Dept, bds 55 Seymour
Vincent, of O'Brien, Mont & Co, h 34 Birmingham
Walter, painter H J Walsh, h 42 Maynard

POSSESSES $1.43 of Invested Assets for every $1.00 of Liability.
The Mutual Reserve Fund Life Association
C. M. MURRAY, Local Treasurer, Metropole Building.
Geo. A. McDonald, 120 GRANVILLE ST. AGENT FOR "The Ladies' Home Journal." LEAVE YOUR ORDER EARLY.

Simson Bros. & Co.
PENTAGON BUILDING, ORDNANCE SQUARE.

A Boon to Sufferers from Loss of Sleep is **Sovereign Coca Wine.**

O'Brien & Wells, (J F Wells, J J O'Brien,) confectioners, 23 Gottingen
William, collector customs, Windsor, h 99 South Park
William, brush maker, h 65 Cornwallis
William, truckman, h 351 Campbell Road
William, confectionery etc, 170 Upper Water, h 172 do
William, painter G M Cullen & Co, bds 141 Argyle
William D, painter Martin & Moore, h 42 Maynard
O'Bryan Ellen M, wid Capt Edward, h 36 Lockman
Grizzalda, wid John, bds 40 Artz Lane
James, clerk W E Crowe & Co, h 40 Artz Lane
Joseph S, clerk P O, bds Lorne House, 83 Morris

OCEAN ACCIDENT AND GUARANTEE CORPORATION OF LONDON, LTD., John Duffus & Co, agents, 119 Hollis

OCEAN MARINE INSURANCE CO., Grant Oxley & Co, 68 Bedford Row

O'Connell Alice, bds 61 Birmingham
Alice, wid Michael, h 30½ Bedford Row
Bartholomew, mason, h 13 Argyle, died Feb 21, 1900
Catherine Mrs, prop Globe House, 48 Gottingen
Daniel, laborer, h 123 Cornwallis
Frank, employee Henderson & Potts, h 123 Cornwallis
James, clerk Clayton & Sons bicycle dept, bds 125 Cornwallis
James, cabman, bds Aberdeen Hotel
John, bds 73 Granville
John, employee Davidson Bros, bds 123 Cornwallis
John, laborer, h 127 Cornwallis

O'CONNELL, JOHN, Blacksmith and Farrier, 42-44 Grafton, h 61 Birmingham

John F, clerk C S Lane, bds 30½ Bedford Row
Lawrence J, horse shoer John O'Connell, bds 61 Birmingham
May Miss, dressmaker, bds 77-79 Albermarle
Michael, victualler etc, 5 Lockman, bds Maynard
Patrick, mason, h 77-79 Albermarle
Sarah Miss, dressmaker, bds 77-79 Albermarle
Sophia, wid Bartholomew, h 13 Argyle
William, keeper Insane Poor Asylum, h 9 LeMarchant
William J, horse shoer John O'Connell, h 26 Jubilee Road
Winifred Mrs, h 77-79 Albermarle
O'Connor Annie, wid William, h 8 Harris

O'CONNOR AUGUSTA MRS, millinery, 47-49 Barrington, h 29 Inglis. *See bottom lines.*

E C Torrey, teacher St Patrick's Boys School, bds 47 Cornwallis
Ellen, wid Michael, h 6r South Hollis
Francis, customs appraiser, h 7 Bland
Francis W, clerk Confederation Life Association, bds 7 North Bland
George, plumber E Davidson, bds 1 Stevens Lane
James, traveller, bds 6r South Hollis

47 & 49 Barrington St. A. O'Connor, CHILDREN'S DRESSES, CORSETS, and UNDERWEAR.

OFFICE, QUEEN BUILDING, 177 HOLLIS STREET HALIFAX.

QUEEN Ins. Co.

C. A. EVANS, Resident Secy.
E. F. DOYLE, Assistant Secy.

The PARKER FOUNTAIN PEN, THE BEST, at C. H. RUGGLES & CO. (Successors to Morton & Co.) Provincial Book Store.

H. H. FULLER & CO. Carry a full Stock of WHEELBARROWS, SCRAPERS, Etc. and Sell at Right Prices. 41, 43 and 45 UPPER WATER STREET.

O'Connor James, teamster, bds 538 Upper Water
James, salesman h 47 Cornwallis
James D, bookkeeper A O'Connor, bds 29 Inglis
John, employee Cotton Factory, bds 101 Kempt Road
John, laborer, h 187 Maynard
Lizzie Miss, employee bag factory, bds 538 Upper Water
M Miss, tailoress James T Hamilton, h 79 Albermarle
Margaret, wid William, h 183 Morris
Martin, laborer, bds 48r Lower Water
Mary, wid James, h 47 Cornwallis
Mary A Miss, dressmaker, h 538 Upper Water
Michael, employee R I Hart, h 48r Lower Water
Patrick, wharf hand, bds 11 Cornwallis
Philip F, h 4 Carlton
Sarah Miss, dressmaker, bds 77-79 Albermarle
Thomas, laborer, bds 538 Upper Water
Timothy J, clerk, bds 47 Cornwallis
William, porter, h 538 Upper Water
William B, cutter Clayton Sons, bds 98 Birmingham
William F, of McNeil, McNeil & O'Connor, bds Earnscliffe
William F, cutter Clayton & Sons, bds 183 Morris
Winifred Miss, employee Moir, Son & Co, bds 13 Argyle
O'Day Michael, seaman, h 78 Creighton
Oddfellows Hall, (English Order,) 183 Hollis
Oddfellows Temple, 16 Buckingham
Odell E A, wid W Hunter, h 34 Tobin
O'Dell, Henrietta, wid Richard, h 141 Lockman
Mrs, wid Frances, h 37 Harvey
Richard, sailor, h 14 Starr
Thomas, seaman, bds 3 Brunswick Lane
William, fisherman, h 3 Brunswick Lane
William J, jr, seaman s s Mackay Bennett, bds 3 Brunswick Lane
O'Donnell Alfred, machinist Jas Dempster & Co, bds 245 Agricola
Alice, wid Edmund, h 14 Creighton
Annie, clerk John Tobin & Co, bds 27 Cogswell
B, wid Edmund, h 81 Cornwallis
Catherine, wid John M, h 27 Cogswell
C Percy, of O'Donnell & Co, 13-15 Prince, h do
O'DONNELL & CO., marine insurance and brokers, 13-15 Prince
See adv per Index
Edward, laborer, bds 103 Maynard
Edward W, real estate dealer, 146½ Albermarle, h 102 Hollis
Emma Miss, employee Moir, Son &Co, bds 14 Creighton
Florence Miss, student Halifax Medical College, bds 121 Cunard
Frank, employee Collas, Whitman & Co, bds 14 Creighton
George, stevedore, h 4r Proctor's Lane
J Thomas, employee Dom Coal Co, bds 35 Upper Water
James, gardener, h 94 Cornwallis

CELEBRATED Karn Pianos & Organs, MILLER BROS. & MacDONALD, Sole Agents, 45 BARRINGTON STREET.

CHAS. P. HILL. Stove Fitting, Furnace Fitting.
43 DUKE ST.; Opp. City Hall.
All Work done under Personal Supervision.

O'Donnell James, tinsmith J Hillis & Son, h Gottingen cor Kaye
James, h 55 South
James J, letter carrier, bds 81 Cornwallis
John, clerk, bds 55 South
John, tailor, h 121 Cunard
John, laborer, bds 81 Cornwallis
John D, clerk A M Bell & Co, bds 121 Cunard
John M, tidewaiter, h 27 Cogswell, died Dec 16, 1899
John W, musician, h 132 Gottingen
Mary F, dressmaker, h 245 Agricola
Minnie E, teacher, bds 121 Cunard
Thomas, miner, bds 94 Cornwallis
William D, photographer, 117 Barrington, h 20 Smith
William D, jr, photographer W D O'Donnell, bds 20 Smith
O'Donoghue John, employee Macdonald & Co, h Asylum Rd Dartmouth
Maggie T T Miss, tcher St Patrick's Boys School, h 116 Creighton
Matthew, h 116 Creighton
Patrick J, accountant, bds 116 Creighton
O'Dwyer Jeremiah, clerk J F Kenny & Co, bds 33 Kempt Road
O'Farrell F A, lieut Co F, 3rd batt R C R, Wellington Barracks
O'Flaherty. *see also* Flaherty.
A Miss, operator N S Tel Co ltd, bds 2¢ Birmingham
Allan McD, agent, h 262 Robie
John J, painter, h 26 Birmingham
Thomas, clerk, bds 26 Birmingham
Ogden John, seaman, h 200 Lower Water
Ogilvie Lucy, wid Richard, 80 Cornwallis, died Aug 25, 1899
N C, 2nd lieut Co E batt R C R, Wellington Barracks
Richard N, laborer, h 80 Cornwallis
William T, gas fitter, bds 80 Cornwallis
O'Grady Edmund, employee I C R, h 15 Needham
O'Hara Ernest, variety, h 112-114 Albermarle
Thomas, laborer, h 5 Victoria Lane
O'Hearn. *see also* Ahearn
Ann Miss, bds 137 North
Andrew, laborer, h 234 Lower Water
Annie, wid Patrick, h 46 Smith
Catherine Miss, bds 137 North
Ellen, wid James, h 67 Lockman
James, baker Moir, Son & Co, bds 156 Gottingen
James M, traveller Singer Manuf Co, h 6 Pepperal
Johanna, wid Michael, h 156 Gottingen
John, drygoods, 126 North, h 124 do
John, salesman, h 124 North
John, baker Moir, Son & Co, h 85 Windsor
John, sailor, h 25 Gray's Lane
Josephine Miss, employee W & C Silver, h 56 Gottingen
Joseph, roofer, bds 67 Lockman

Mumford Road, DUTCH VILLAGE. **M. J. SCOTT,** Dealer in MILK & CREAM.

Scriven's Bread is the BEST in Town.
TELEPHONE 812.

Crushed Coke, A Home Product. Give it a Trial.
Sensible people patronize Home Industries.
PEOPLE'S HEAT & LIGHT CO., LTD.

W. A. Maling & Co. Wholesale and Retail Meat & Poultry Dealers. 108 & 110 BARRINGTON ST.

O'Hearn Mary, wid Michael, 137 North, died Dec 31, 1899
Michael, baker, h 175 Brunswick, died July, 1899
Robert, laborer, h 39 Blowers
Terence, laborer, h 46 Smith
Thomas, seaman, h 5 Victoria Lane
Thomas, stevedore, h 49 Veith
Walter J, barrister, bds 137 North
Walter P, cutter Clayton & Sons, bds 84 Dresden Row
William, baker, Moir Son & Co, bds 156 Gottingen
O'Herron Patrick, mason, gone to Sydney
O'Keefe, Catherine M Miss, h 37½ Allen
Ferdinand J, h 37½ Allen
Mary Ann, wid Patrick, grocery, 37 Allen, h 37½ do
Oland Conrad G, brewer A Keith & Son, h Dartmouth
David, asst brewer A Keith & Son, h Dartmouth
George, com traveller, h 4 Pleasant
George D, clerk Massey-Harris Co, ltd, bds Dartmouth
Harold, apprentice John Bowes, bds Dartmouth
John C, mgr Halifax Breweries, ltd, h Dartmouth
O'Laughlin Francis, weaver cotton factory, bds 51 Bilby
Margaret, wid Michael, h 51 Bilby
Thomas, sailor, h 9 Gray's Lane
Old Ladies' Home, 228 Gottingen
Oldfield Catherine, wid John, h 16 Albermarle
Michael, clerk N S F Co, h 16 Albermarle
Thomas, cooper A G Jones & Co, h 167 Lower Water
William, porter A & W MacKinlay, bds 16 Albermarle
Oldham Harry N, clerk W Y Kennedy, h 6 Ontario
O'Leary, *see also* Leary
Daniel, painter, h 48 Henry
James, painter, bds 6 Albert
John, emp I C R, h 228 Lower Water
John J, laborer, h 6 Albert
Patrick, laborer, h 6 Albert
Olive John L, builder, gone to Windsor
Oliver Ellen, wid William, h 8 Argyle
Mary Ann, wid Samuel, bds 18 West Young
Robert, seaman S S MacKay-Bennet, gone to Sydney
OLIVER W. SILVER, M D, F R C S, deputy surgeon-general, 66 Spring Garden Road, h do
O'Malley Emma Miss, housekeeper, h 40 West
Francis J, emp E P Forbes, bds West, cor North George
John, letter carrier, h 40 West
John, checker I C R freight shed, h 59 West
John M, porter, h West, cor North George
Maggie Miss, clerk, bds 146 Grafton
Margaret Miss, tailoress, bds 40 West
Michael, seaman, bds 40 West

W. H. NEWMAN, 110 GRANVILLE STREET, Opera Goods, Opera Glasses, Spectacles and Eye Glasses.

50 PIECES FOR CENTS. TROY LAUNDRY. 28 GOTTINGEN ST. Telephone 988.

O'Malley Thomas, bakery, 33-35 Charles, h do

O'MALLEY, THOMAS W., Wholesale and Retail Groceries and Provision Merchant, 437-439 Barrington Street, Liquors 16½ Cornwallis, h 16 do

Timothy, laborer, h 146 Grafton

O'Mullin John C, of O'Mullin, Parsons & Gray, h 147 Lockman

O'MULLIN, PARSONS & GRAY.

(J C O'Mullin, G H Parsons, W S Gray)

BARRISTERS, Etc.

157 HOLLIS STREET.

O'Mullin Patrick, Pres People's Bank, 11 Duke, h 99 Pleasant

Robert, h 145 Lockman

O'Neil, *see also* O'Neill, Neill

Frank, clerk T C Allen & Co, bds 70 Spring Garden Road

John, govt emp S S Argus, h 24 Jubilee Road

John, emp Mackay-Bennett, h 48 Birmingham

O'Neill, *see also* O Neil, Neill

Anna R Miss, bds 85 Birmingham

Daniel, plumber Hoben & Wooten, bds 85 Gerrish

James D, carpenter, h 22 Agricola

James W, clerk R Shephard, h 15 Grafton

John sr, bds 65 Dresden Row

John P, teamster P T Shea, h 65 Dresden Row

Martin, customs house, h 34 Gottingen

Matthew, hackman, bds 85 Gerrish

Richard G, liquors, 149 Lower Water, h 85 Birmingham

Thomas, fisherman, h 16 r Lockman

William, stock deliverer, Richmond, h 85 Gerrish

ONTARIO ACCIDENT INSURANCE CO. OF TORONTO, E F Stevens, agent, 16 Prince

ONTARIO MUTUAL LIFE ASSURANCE CO., B W Chipman, mgr, 191½ Hollis. *see side lines*

O'Queen Thomas, laborer, h Bentley & Flemming's whf, 155 Lo Water

Orange Hall, 6 Needham

Ordnance department, Upper Water

O'Regan Frank, machinist, bds 19 r Lockman

Patrick, ship caulker, bds 19 r Lockman

Timothy P, ship carpenter, h 19 r Lockman

O'Reilly James, captain Dione, bds 59 Granville

Sarah J, wid John, h 59 Granville

William, laborer, bds 59 Granville

Ontario Mutual Life Insurance Company. B. W. CHIPMAN, Agent. 191½ HOLLIS ST.

J. QUIGLEY & CO. PLANING & MOULDING MILLS 22 & 24 MAYNARD STREET, COR. FALKLAND. PHONE 779.

CLIMO'S Photographs DO NOT FADE.
55 BARRINGTON STREET.

Orman Emily Miss, bds 51 Dresden Row
John, laborer, h 32 Maitland
Mary, wid Thomas, h 51 Dresden Row
Michael J, employee Wm Stairs, Son & Morrow, h 26 Grafton
Ormiston George, teamster, bds 54 Lower Water
Orphans' Home (Protestant), Mrs Elizabeth Pelow, 54 Campbell Road
Orphans' Home, St Joseph's, Quinpool Road
Orpheus Hall, W E Hebb, agent, 18 Granville
Orr Samuel sr, employee A S R, h 55 Kenny
Samuel jr, of The Richmond Printing Co, bds 55 Kenny
William, of the Richmond Printing Co, bds 55 Kenny
Orton Thomas, second-hand dealer, h 190 Grafton
Osborne Emily, wid John, h 25 Francklyn
Osborne House, Mrs Annie Blakeley, prop, 186 Upper Water
OSBORNE, JOHN, Butcher, Birmingham, cor. Rottenburg. bds 25 Francklyn
Walter, carpenter Vic Gen Hospital, bds do
William, employee People's Heat & Light Co, h 73 Sackville
Osgood Frederick C, laborer, h 1 Albert
O'Shaughnessy. *see also* Shaughnessy
O'SHAUGHNESSY, LAUGHLIN J., physician and surgeon, 35 North, bds do
Thomas, laborer, h 69 George
Osman Harriet, wid John, h 46 Lockman
Howard, laborer N S Nursery, h Roome
O'Sullivan Alice M, tailoress Clayton & Sons, bds 5 Grafton
Dennis, mail clerk C P R, h 198 Lockman
Dennis J, clerk, h 5 Gratton
John, chief of police, City Hall, h 73 Lockman
John W, clerk M O'Sullivan, bds 140 Lockman
Martin H, victualler, 128-134 Barrington, h 140 Lockman
Martin jr, foreman H L Williston, h 220 Gottingen
O'Toole Ellen, wid Patrick W, h 105 Maynard
James, employee Farquhar Bros, h Dartmouth
James, employee I C R, bds 54 Bloomfield
John, teamster, bds 54 Bloomfield
John, laborer, bds 327 Brunswick
John G, machinist, h 14 Woodill
Mary Mrs, grocery and feed, 108-108½ Gerrish, h 104½ do
Mary, wid Thomas, h 54 Bloomfield
Minnie, clerk Frank Eden, bds 105 Maynard
Patrick, asst city electrician, h 105 Maynard, killed Oct 14, 1899
Thomas F, butcher, h 80 Bloomfield
William, stevedore, h 221 Creighton
William J, boots and shoes, 106 Gerrish, h 104½ do
OTTAWA FIRE INSURANCE CO., James Butler & Co, agents, Roy building

COLWELL BROS. 123 HOLLIS STREET. The Haberdashery.

Dr. J. A. Merrill, DENTIST. 97 GRANVILLE STREET, COR. GEORGE.

DO NOT FADE.
ON STREET.

h 26 Grafton
Campbell Road

Kenny
enny

Water
ham, cor. Rotten-

3 Sackville

and surgeon, 35

afton

ockman
on

104½ do

d Oct 14, 1899

lo
ler & Co, agents,

NTIST.
ILLE STREET,
GEORGE.

Halifax Undertaking Co. GORDON & KEITH, Props. Telephone 387. Night Phone 551.

Ottersen Martin, tailors' cutter N McDonald, bds Globe Hotel
OUTHIT, C. W., wholesale fruit and produce, 112-114 Barrington, h Edgmere, Herring Cove road
OUTHIT, JOHN F., Wholesale Fruit and Produce, 136-138 Barrington, h 191 Lockman
Outhouse Charles, carpenter, h 24 Bauer
Outram Frederick P, barrister, 143 Hollis, h 16 Hollis
Henry D, h 15 Maitland
Overy S J, wid John, millinery, 6 Kaye, h 15 Russell
Owen Laura Miss, music reader School for Blind, bds 53 Brenton
Mary Miss, employee W & C Silver, bds Dartmouth
Owens Edward, employee St James billiard hall, bds 25 Lower Water
Minnie Miss, employee Clayton & Sons, bds 25 Lower Water
Peter N, stevedore, h 25 Lower Water
Oxdale George, government works, h 7 Mulberry
Oxenham Thomas E, employee I C R, h 3 Rector
Oxley Ellen, wid James B, h 5 Fawson
Frederick H, room 5, Keith bldg, 41½ Barrington, h 5 Bland
Harold, of Grant, Oxley & Co, bds 5 Fawson
John, engineer Immigration building, h 4 Pepperal
Oxner Lewis H, tailor's cutter Leydon & Macintosh, h 45 Creighton
Lorne, machinist Power & Co, bds Chestnut Place
John, shoemaker, 256½ Robie, h 256 do
William, baker T J Scott, bds 45 Creighton

P

Pace Alexander, laborer, h 82 Grafton
Alice, wid Simon, h 35 Maitland
Beatrice Miss, employee Moir, Son & Co, bds 14½ Creighton
Bessie Miss, clerk Barnstead & Sutherland, bds 35 Maitland
Clifford S, clerk L Higgins & Co, bds 411 Brunswick
David, cooper sugar refinery, h 114 North
Elijah S, checker I C R, h 411 Brunswick
Frank J, employee cotton factory, gone to Boston
Isaac, cooper Kavanagh & Co, bds 23 Beech
John, stableman Wm Inglis, h 12½ Creighton
John, teamster, bds 29 Maple
Robert T, policeman, h 24 King's Lane
Stanley C, blacksmith, bds 24 King's Lane
Susan, wid Drew, h 84 Grafton
Thomas, cooper, bds 26 North Starr
William, h 11 Harris
Packer Edward, boat builder, 27 r Pleasant, h 21 do
John, carpenter lumber yard, h 27½ Pleasant
M E Mrs, nurse, bds 60 Henry
Padley Charles Rev, Baptist, h 122 Hollis

N. S. Dye Works, 1 ARGYLE STREET. M. J. STREET, Prop.

CHINA, GLASS, and CROCKERYWARE. WEBSTER, SMITH & CO. BRASSWARE, SILVERWARE. 172 GRANVILLE STREET.

AS PURE AS GOLD.
Sovereign Lime Fruit Juice. SIMSON BROS. & CO.
Pentagon Building, ORDNANCE SQUARE.

Page Charles, laborer, h 213 Grafton
E Miss, music teacher, h 26 Victoria Road
James, laborer, bds 114r Hollis
Sarah, wid John, h 211 Grafton
William F, of Scovil & Page, h 10 Lucknow
William W, clerk Post Office, h 26 Victoria Road
Paisley Charles Rev, prof Sackville Univ, h 64 South Park
Mary A Miss, bds Home for Aged Women

PALACE BOOT AND SHOE STORE, Wm Taylor & Co, 156 Granville

PALM, CARL, Pure Pork Sausages, best and cheapest in city; Sugar cured Hams, Bacon, etc, 103 Gottingen, h do

Palmer Amos D, teamster, h 7½ Kempt Road
Edith J Mrs, bds 92 Quinpool Road
Edward, news carrier, 93 Agricola, died Oct 29, 1899
Henry C, shipping clerk Simson Bros & Co, h 301 Maynard
John, employee C F, h 99 Almon
John E Mrs, bds 92 Quinpool Road
Lidia, wid Edvart, bds 53 Agricola
Martin J, storekeeper J B Neily, h 111 Brunswick
Sarah, wid John, bds 120 Queen
William E, policeman, bds Globe Hotel, 277 Barrington
Palmgren David, engraver, h 13 Willow
Parfitt Wm, teamster J M McGrath & Co, h Almon
Paris James, laborer, h north end Campbell Road
Park Benjamin, mason, h 248 Agricola
Edward, bartender, bds 248 Agricola
Edward, printer Herald Pub House, bds 10 Bauer
Freeman C, printer Echo Office, bds 10 Bauer
Freeman J, messenger Hospital, h 10 Bauer
Parker Allan, conductor Tram Co, bds 79 Argyle
Alphonso Rev, R C, h 268 Chebucto Road
D McN Hon, physician, h Dartmouth
Edgar P, bookke per Billman, Chisholm & Co, bds 399 Brunswick
Ellen, wid James, h 331 Barrington
Esther, wid Sapater, h 23 Jubilee Road
Frank G, h 96 Morris
George, stevedore, bds 331 Barrington
George, employee Heat and Light Co, h 86 Sackville
Gordon B, clerk Irwin & Sons, bds 218 Robie
H B, clerk Mrs Meagher, bds 293 Brunswick
Hannah E, wid William B, bds 23 Roome
Henry, laborer, h 158 Albermarle
Henry, clerk, bds Brunswick
James E, manuf agent, 111 Granville, h 218 Robie
John, laborer, bds 21 Prince
John S, of Parker & Taylor, h 1 Chestnut

STOVES & TINWARE. J. E. MYERS, KITCHEN UTENSILS.
90 GOTTINGEN STREET. Phone 732. 90 GOTTINGEN STREET.

A. O'Connor, 47 & 49 BARRINGTON STREET, LADIES' SUITS, HOSIERY and GLOVES, CHILDREN'S MILLINERY.

TEACHER'S BIBLES, OXFORD QUEENS PRINTERS and BAGSTERS at **C. H. RUGGLES & CO.** (Successors to MORTON & Co.) 143 BARRINGTON STREET.

Parker John S, jr, bookkeeper, bds 1 Chestnut
John Wm, plumber, h 59 Bilby
Leslie H, clerk Jas Scott & Co, bds 399 Gottingen
Lewis, assit Receiver General's Office, h Rockingham
Mary, wid Henry, h 270 Oxford
Nellie Miss, nurse V G Hospital, bds do
Richard, com traveller, h 8 Walnut
Rupert, bookkeeper Smith & Proctor, h 399 Brunswick
Samuel E, bds 23 Jubilee Road
& Taylor, planing and moulding mills, Longard Rd cor Livingstone
Thomas, plumber, h 4 Bauer
Walter P, clerk Brown & Webb, bds 218 Robie
William, clerk Post Office, h 171½ Pleasant
William B, carpenter R E workshop, h 29 Creighton
William F, barrister, 95 Hollis, h Dartmouth
Parkers Market, 132 and 134 Barrington
Parks Benjamin, mason, h 235 Creighton
Henry, painter, h 204 Gottingen
William, employee I C R, h 35 Duffus
Parmiter Edward, car driver, h 16 Bishop
Parochial Hall, 70 72 Argyle
Parr David J, stevedore, h 71 Maynard
Herbert, bottler Halifax Breweries ltd, h 333 Campbell Road
May Miss, tailoress J K Munnis, bds 71 Maynard
Parrett Jane Miss, h 1 Blowers
Parsons Ada Miss, tailoress, bds 56 North
Annie, wid Leo W, h 14 Vernon
Clement, seaman, h 54 Upper Water
E Miss, tailoress R Stanford, bds 56 North
Frederick, hackman, 58 North, h 56 do
George H, of O'Mullin, Parsons & Gray, bds 136 Creighton
Henry, mariner, h 14 Duncan
Isabella, wid Willis, h 37 Willow
J F L, agt Marine and Fisheries, h 136 Creighton
James, liveryman, 58 North, h do
S S, clerk Billman, Chisholm & Co, bds 14 Vernon
William, printer N S Printing Co, bds 18 Jacob
William, hackman, 58 North, h 56 do
William, stevedore, h 24 Bedford Row
William, jr, livery and coach, 80 Gerrish, h 80½ do
William H, laborer, h 91 Upper Water
William J, seaman, h 18½ Jacob
Partridge Charles J, baker Alfred Hogan, h 91 Cornwallis
George W, of Wellner, Moore & Partridge, h 105 Victoria Road
John H, clerk N S Printing Co, bds 91 Cornwallis
John William, truckman, h 26 Islesville
William G, clerk Wellner, Moore & Partridge, bds 105 Victoria rd
Pase Sister, teacher St Mary's School, bds St Mary's Convent

OFFICE, QUEEN BUILDING, 177 HOLLIS ST., HALIFAX. **ROYAL Ins. Co.** C. A. EVANS, Resident Secy. FRANK RHIND, City Agent.

Scriven's Bread Is the BEST in Town. TELEPHONE 812.

NICKERSON BROS. COLD BLAST Refrigerators For all Purposes. 31 CUNARD ST. Phone 1113.

Pasea Charles M, student, bds 30 Coburg Road
Passe Ernest, clerk Queen Hotel, bds do
Passfield George, farmer, h 44 Dutch Village Rd
William J, machinist Fenerty's Shovel Factory, h 44 Dutch Vill rd
Patenall Edward J, coachman Senator Almon, h 161 Jubilee Rd
Patfield Bridget, wid John, h 40 Cornwallis
George, laborer, h 12 Cornwallis
Lawrence, cooper, bds 40 Cornwallis
Paton James B, general insurance agent, 167 Barrington, bds 24 Green
Patterson Anna Miss, operator Miller Bros, bds Dartmouth
Eva Miss, h 3 Harris
Ida Miss, bookkeeper, bds 12 South
Lizzie Miss, tailoress Clayton & Sons, bds 212 Agricola
John C, boiler-maker, gone to Boston
R M, cook New Victoria Hotel, 21 Hollis, bds do
Robert, brass finisher, bds 212 Agricola
William R, emp A S R, bds 55 Lockman
W Miss, emp R Taylor Co, ltd, bds 3 Harris
Patton Anna Miss, dressmaker, bds 16½ Spring Garden Road
Arthur, shoemaker, bds 40 Maynard
John, boots and shoes, 116 Upp Water, h 40 Maynard
John Mrs, boots and shoes, 19 Gottingen, h 40 Maynard
Paul Albert, carpenter, h 15½ Clifton
Augustus, tidewaiter, Customs, h 50 Cornwallis
Frederick F, clerk Clayton & Sons, bds 50 Cornwallis
Richard, carpenter, 72 Charles, died Dec 15, 1899
Thomas F, carpenter, gone to Sydney
Warrick H, of Jones & Paul, h 95 Cunard

PAULEY, EDWIN J. H.,
BANKER AND BROKER,
Banking, Loans, Stocks, Bonds, Debentures, Insurance, Mining and General Financial Agent.
MONEY EXCHANGE—Highest Market Prices paid for English, American and Foreign Money. Office 152 Hollis, h cor Pleasant and Albert, Dartmouth

Pauley Richard W, clerk Coleman & Co, bds Dartmouth
Pavor Frank R, machinist, bds 147 Agricola
Richard, machinist, 5 Rector, died Nov 22, 1899
William, gone to Moncton
Pavilion barracks, Brunswick
Paw Georgina S, wid G A V, h 423 Brunswick
Henry G N, clerk Revere house, h 180 Lockman
Payne Alfred, grocer, 114 Lower Water, h 3 Plover, cor Pleasant Av
A Martin, com traveller, h 115 Pleasant
Charles A, coachman, h 5 Louisburg
Edmund, letter carrier, bds 58 Creighton

W. H. NEWMAN, FINE DIAMOND RINGS AND GOLD CHAINS. 110 GRANVILLE ST.

HATS AND CAPS. COLWELL BROS. 123 Hollis St.

Graham & Pickles, ELECTRICAL ENGINEERS. Estimates given for Electric Wiring 45 DUKE ST., opp. City Hall. Phone 277.

Payne Frank, coachman, bds 43 Blowers
Frederick S, chief messenger to Legislative Council, h 26 Compton Avenue
George, carpenter, h 22 Blowers
George, engineer, gone to North Sydney
Henry, laborer, h 78 West
Mary, wid John, h 8 Russell
Thomas J, Peoples Heat & Light Co, h 7 Church
Walter, coachman Col Clerk, bds 135 Morris
William, checker D W T, h 6 Willow
William J, shipper Gastonguay Bros, h 68 West
PAYSON, ANNIE M. MISS, proprietress Central house, 85 Granville, h do
Payzant J Edward, of Silver & Payzant, bds 81 South Park
John Y, of John Y Payzant & Son, h 81 South Park
PAYZANT, JOHN Y. & SON, (John Y Payzant, Wm L Payzant), Barristers, Solicitors, Etc., 95 Hollis
& King, grocers, 2-4 Bedford Row
Louis K, of Payzant & King, h Dartmouth
Louis S, of Payzant & King, h Dartmouth
Nelson, master mariner, h 29 Cogswell
William L, of John Y Payzant & Son, h "Knock, Eyon" 81 Oxford
Peake Charles A, lineman Telephone Co, h 58 Dresden Row
Pearce, *see also* Pierce
Charles, soldier, h 39 Blowers
Hannah H, groceries, Maynard, cor Black, h 274 Maynard
Richard, h 274 Maynard
William P, clerk Brown & Webb, h Dartmouth
Pearman Eugene, clerk Plant S S Co, bds 335 Brunswick
Hugh W, clerk Peoples Bank, bds 335 Brunswick
PEARMAN, H. V, specialist eye, ear, nose and throat, 235 Pleasant, h do, phone 856
W M D, manuf baking powder, 223 Hollis, h 335 Brunswick
Pearl Hulda Miss, tailoress Clayton & Sons, bds 3 Woodill
Pearson Benjamin F, of Pearson, Covert & Pearson, 45 Sackville, h "Emscote" Francklyn, N W Arm
PEARSON, COVERT & PEARSON, (B F Pearson, W H Covert, G F Pearson), Redden bldg, 45 Sackville. *see card opp Barristers*
G Frederick, of Pearson, Covert & Pearson, bds Emscote, N W Arm
James K, h 27 Church
Robert, waiter Halifax hotel, h 32 Pleasant avenue
Thomas, steward City club, h do
Peart D Cutlep, genl store, Duke, h 26 Kempt Road
Hannah P, wid Dr John, fancy goods, 28-30 Duke, h 26 Kempt rd
Rupert C, fancy dealer, 28 Duke, h 26 Kempt road
Peckham Arthur A, clerk Smith Bros, h 14 Brunswick

Stephen Rose, Hack & Livery Stables, 58 NORTH STREET.

Mumford Road, DUTCH VILLAGE, M. J. SCOTT, Dealer in MILK & CREAM.

Geo. McLellan, Wholesale & Retail Dealer in ** Meats, Poultry, &c. ** 24 Spring Garden Rd. Phone 456.

Peckham Charles, laborer, bds 13 Bauer
Henry, laborer, h 88 Oxford
James, clerk Farmer's Hotel, h 13 Bauer
Margaret, wid Henry, h 13 Bauer
Thomas, employee Dockyard, h Jubilee Cottage, 24 Bloomfield
William, employee Dockyard, bds 24 Bloomfield
William, sailor, h 153 Campbell Road
William A, printer Chronicle, bds 13 Bauer
Pedal William, carpenter, h 68 Agricola
Peek James G, qtrmaster sergt A S C, h 11 Cogswell
Peeke H S, major R A M S, h 12 Bland
Peeples Eva Miss, W U Tel Co, bds 12 South
Pelow Elizabeth Mrs, matron Prot Orphans' Home, 54 Campbell Road
PELTON ARTHUR F., mgr Rhodes, Curry & Co, h 36 Willow
Pemberton George P, bds 128 Creighton
Horace T, bookkeeper Baldwin & Co, bds 128 Creighton
Thomas, h 128 Creighton
Pender Cassie Miss, employee Clayton & Sons, bds 267 Campbell road
Edward P, clerk N Y Life, h 68 West
James, porter A J Grant & Co, h 34 John
John, machinist Macdonald & Co, h 68 West
Maggie Miss, employee Clayton & Sons, bds 267 Campbell road
Michael, employee I C R, h 19 North Starr
Robert, cabinet maker, h 3 Maitland
William G, printer, h 64 LeMarchant
Pendergrast Catherine, machinist Clayton & Sons, bds 267 Campbell rd
Elizabeth J, wid James, h 110 Grafton
Jennie, wid James, h 55 George
Martha Miss, forewoman Clayton & Sons, bds 267 Campbell Road
May, employee Moir, Son & Co, bds 110 Grafton
Michael J, brakesman I C R, bds 184 Campbell Road
Peter, employee A S R, h 267 Campbell Road
Pennington James, h 6 Smith
Penney Alexander J, health inspector, h 35 Chestnut
Catherine, wid Joseph, boarding house, 115 Lower Water
Frederick G, coal weigher Halifax Coal Co, h 46 Maynard
Isaac, clerk H W Wentzell & Co, h 121 Maitland
John & Son, commission merchants, 510 Upper Water
John, of J Penny & Son, h 510 Upper Water
Joseph, laborer, h 70 Lower Water
Joseph J, chief clerk H W Wentzell & Co, h 512 Upper Water
Michael, of J Penny & Son, h 514 Upper Water
Owen, clerk S J McGrath, bds 121 Maitland
Pentagon Building, Buckingham and Granville
Penton Frances, wid, h 33 Barrington
Pentz Cecil L, D A R trainman, h 49 Russell
PEOPLES' BANK OF HALIFAX, D R Clarke, cashier, 9 and 11 Duke cor Hollis, branch 74½ Gottingen

116 & 118 BARRINGTON ST., **SMITH & PROCTOR,** Largest Handlers of BUTTER in the City.

Le Bon Marche, KID GLOVE EMPORIUM. 57 BARRINGTON ST.

Halifax Undertaking Co. Formerly J. SNOW & SON, FUNERAL DIRECTORS 46 ARGYLE ST. Telephone 387 A. W. Purcell, Mgr. Night 551.

PEOPLE'S HEAT & LIGHT CO., Ltd., Robert Baxter, mangr, 81 Barrington, Roy bldg. *see side lines*
PEOPLE'S SHOE STORE. P J McManus, 135½ Barrington
People's Store, McPherson & Freeman, 68-72 Gottingen
Peppall Harry F, sexton St Luke's, h 15 Birmingham
Pepper John, barber, bds 14 John
William, painter Harrison Bros, h 14 John
William jr, blacksmith, bds 14 John
Perch James, shoemaker, bds 62 Brunswick
Perot Elizabeth Miss, bds 14 South Park
Perpetua Sister, St Patrick's Girls School, h 321 Brunswick
Perrier Felix, laborer, bds 164 Lower Water
Geo A, of Crump & Perrier, h 115 Dresden Row
Jane, wid George, bds 115 Dresden Row
M, clerk, h 46 Creighton
James, weaver, gone to St John, N B
Perrin John, fish market, bds 167 Lower Water
John, fireman, h 258 Agricola
Rebecca W Mrs, bds Home for Aged Women
Perry Andrew, sailor s s Taymouth Castle, h 147 Lower Water
Arthur, teamster E R Wright, h 10 North Starr
Frederick, barber W E Messervey, bds 338 Agricola
George F, carpenter, h 338 Agricola extension
Lucy Miss, employee Moir, Son & Co, bds 54 Creighton
Mary Miss, employee Glenn & Brown, bds 168 Lower Water
Noah, seaman, h 54 Creighton
Peter, prop Gloucester House, h 160 Lower Water
Walter S, employee I C R, bds 10 North Starr
William, laborer, bds 160 Lower Water
William H, carpenter, h 10 North Starr
Peter Alexander J, driver A Wilson & Son, bds 21 South Hollis
Andrew C, plumber Farquhar Bros, bds 21 South Hollis
Edward, pedlar, bds 3 Gerrish
John, pedlar, bds 3 Gerrish
Lizzie Miss, employee Clayton & Sons, bds 21 South Hollis
Samuel, pedlar, bds 3 Gerrish
Peters Florence Miss, teacher Halifax Academy, bds 87 Victoria Road
Frances M, wid Thomas, h 87 Victoria Road
Henry J, sea captain, h 104 Chebucto Road
James, laborer, h 21 South Hollis
James, jr, clerk Wm Robertson & Son, bds 21 South Hollis
John, of J Peters & Co, h 87 Victoria Road
PETERS JOHN & CO., (John Peters) commission merchants, 12-18 Upper Water
Peterson Agnes, wid Charles, h 548 Upper Water
Annie Miss, car cleaner, bds 548 Upper Water
Pethybridge Cecil M, grocer, 52 Lockman, h Creighton extension
Petrie John, fancy baker, h 90 Brunswick

Jas. J. LeMarchant, IMPORTER & DEALER IN ..Musical Instruments.. 279 BARRINGTON STREET.

People's Heat & Light Co., L'td. Office & Showrooms: 81 BARRINGTON ST. Works: NORTH-WEST-ARM. PHONES 289 and 181.

MONAGHAN & CO. CONTRACTORS and MASONS. Jobbing promptly attended to. 234 Gottingen Street. Telephone 562.

Telephone 988 WILL BRING THE TROY LAUNDRY TEAM AND INSURE YOU SATISFACTION.

Petrie Thomas, carpenter, h 90 Brunswick
Pettifer Henry, can maker Henderson & Potts, bds 5 Clifton
William, laborer, h 403 Agricola extension
Pettigrew Annie Miss, waitress Elmwood, bds 53r Maynard
George, laborer, h 53r Maynard
Pettipaw Abraham, laborer, h 8 Gas Lane
Catherine, wid James, confectionery, 156 Upper Water, h do
Ephraim, laborer, h 8 Gas Lane
Frederick, laborer, bds 156 Upp Water
Henry, laborer, h 181 Albermarle
James Mrs, temperate drinks, etc, 156 Upp Water, h do
John, cooper, bds 13 Victoria Lane
John, truckman, h 22 Belle Aire Terrace
Patrick, truckman, bds 22 Belle Aire Terrace
Stephen W, shoemaker, 53 Birmingham, bds 318 Up Water
Vincent, emp Z Bellefontaine, bds 45½ Fenwick
William, paper hanger, h 347 Brunswick
William, laborer, bds 156 Up Water
Peveril George, victualler, Water St, Dartmouth, h 51 Almon
Theresa Miss, bookkeeper J Scott & Co, bds Provincial House
Walter, brass finisher, h 53 Almon
Phair James H, printer, h 4 Smith
Pheeney Charles F, carpenter, h 5 Brockley Place
Henry G, carriage builder, h 1 Aberdeen Terrace
Michael, painter Hosterman & Graves, bds 435 Barrington
Phelan Agnes Miss, tailoress Clayton & Sons, bds 24 Union
Camilla, emp Ungar's laundry, bds 101 Gottingen
Dora Miss, bds 176 Pleasant
Edward, machinist MacDonald & Co, h 29 Agricola
Edward W, of Kavanagh & Co, h 7 Creighton
Emma Miss, emp Clayton & Sons, bds 15 Sullivan
Francis J, of James F Phelan & Son, h 93 Pleasant
Frank P, baker, h 69 Agricola
George, agt London Life, bds 15 Sullivan
Gertrude, asst bookkeeper J A Leaman & Co, bds 29 Agricola
J M, clerk Peoples Bank, bds 47 Brenton
James, groceries, 90 Maynard, h do
James, emp N S Brewery, h 35 Up Water
James A, machinist round house, Richmond, bds 29 Agricola

PHELAN, JAMES F. & SON, (Francis J Phelan)
General Commission Merchants, 117-119 Lower Water

John, porter I C R, h 77 Agricola
John, bds 431 Barrington
John, marble cutter, bds Osborne House, Upper Water
John W, carpenter, h 15 Sullivan
Luke J, employee I C R, h 24 Union

Theakston's Quick Printery, Book & Job Printing. 267 BARRINGTON ST.

On Land and Sea a Necessity.
Sovereign Lime,
Fruit Juice. Simson Bros. & Co. Pentagon Building, ORDNANCE SQUARE.

Phelan Luke W, car repairer, h 229 Creighton
Margaret, wid Richard, h 345 Barrington
Margaret T, school teacher, h 29 Agricola
Margaret T, wid Patrick, 56 Almon, died Aug 21, 1899
Mary, wid Stanley, h 22 North Starr
Michael, master mariner, h 14 Grafton
Michael, machinist, h 431 Barrington
Patrick E, policeman I C R, h 101 Gottingen
Robert, traveller, h 50 Maitland
Robert P, policeman, h 42 Brunswick
PHELAN STEPHEN R., city assessor, City Hall, h 47 Brenton
Thomas, bds 345 Barrington
Thomas W, carpenter, h 564 Gottingen
William J, clerk James F Phelan & Son, bds Elmwood, 15 South
William J, harness maker N Fox, h 15 Creighton
PHENIX INSURANCE CO., OF BROOKLYN, Russell Twining, agent, 26 Bedford Row
Phenner James E, traveller Smith Bros, h 39½ Edward
Phillips. *see also* Philp.
Alexander, h 191 Agricola
Annie, wid William, nurse, h 211 Quinpool Road
Charles, bookbinder, bds Cedar cor Walnut
Clarence L, bookbinder G & T Phillips, h 35 Shirley
Clifford, lithographer Eastern Lithographing Co, bds 370 Gottingen
Elijah, coal merchant, h 273 Oxford
Ellie Miss, 370 Gottingen, died Feb 18, 1900
George, laborer, h 5 Clifton
George A, of G & T Philips, h 48 Cedar cor Chestnut
George A, jr, milk dealer, bds 48 Cedar cor Chestnut
G & T, (G A Phillips, T B Phillips,) bookbinders etc, 40 Sackville
John, laborer, h 273 Oxford
John A, h 114 Cornwallis
Joseph H, cook, h 102 Maitland
Manson, employee Round House, h 75 Kempt Road
May Miss, employee Clayton & Sons, bds W C A, 56 Hollis
Ralph, clerk Hattie & Mylius, bds 370 Gottingen
Thomas B, of G & T Phillips, h Cedar cor Chestnut
William, carpenter, h 31 Yukon
William, h 29 Prince
William H, bookbinder G & T Phillips, h 370 Gottingen
Philomena Mary, sister Halifax Infirmary, bds do
Philp John H, hats, caps and furs, 82 Upper Water, h 90 Creighton
Sarah J, h 90 Creighton
PHŒNIX INSURANCE CO., OF HARTFORD, William Duffus, agent, 93 Granville
Pickering. *See also* Pickrem
George, carpenter, h 44 Dresden Row

MAHON BROS. MANTLE MAKERS.
97 to 101 Barrington Street.

SHIRT MAKERS. COLWELL BROS. 123 Hollis Street.

W. J. POWER, Corsets, Underwear, & Hosiery.
137 BARRINGTON STREET.

GEORGE A. PYKE & SON, Wholesale Grocers and Commission Merchants. HEAD OF CENTRAL WHARF HALIFAX, N. S.

Pickering George, milkman, bds 16 Lady Hammond Road
Johanna Mrs, midwife, h 44 Dresden Row
John, driver, h 16 Lady Hammond Road
John, employee James Hillis & Son, h 15 Agricola
William F, of W F Pickering & Co, h 68 South Park

PICKERING, W. F. & CO., (W. F. Pickering,) Merchant Tailors, 201 Barrington

PICKFORD & BLACK, (Robt Pickford, W A Black,) brokers and steamship agents, 51 Upper Water. *See colored leaf*
Charles, collector, h 177 Lockman
Charles S, clerk Pickford & Black, h The Pines, Paris cor Oxford
Ella Miss, clerk, bds 177 Lockman
Robt, of Pickford & Black, h 91 Inglis, phone 774
Pickings William W, dairy mgr, h 21 Vernon
Pickles Alfred H, teamster Baldwin & Co, h 165 Morris
Edward, carpenter, h 43 South Bland
Elizabeth, wid George, h 64 Wellington
Florence Miss, clerk, bds 64 Wellington
George, engineer Tram Co, h 64 Wellington
Grace Miss, tailoress Clayton & Sons, bds 174 Argyle
Minnie Miss, tailoress Clayton & Sons, bds 174 Argyle
Thomas, teamster William H Donovan, h 174 Argyle
William H, of Graham & Pickles, h 43 South Bland
Pickrem. *see also* Pickering.
Charles F, carpenter, h 215 Kempt Road
John, teamster E W Crease, h Lady Hammond Road
William, carpenter, h 107 Roome
Pictou House, Richard Fitzgerald, prop, 32-34 Salter
Piddington Anna Miss, bds 12 South
Pidwell Robert, h 65 Maitland
Pierce. *see also* Pearce
Annie, wid Brett, bds 64 Birmingham
John M, laborer, h 54 Grafton
Peter H, employee H M Dockyard, h 40 Kaye
Thomas, laborer, h 18 Cunard
William, bds 40 Kaye
Piercy. *see also* Percy
Charles E, farmer, h 275 Dutch Village Road
Charles J, salesman Rhodes, Curry & Co, bds 275 Dutch Village Rd
Piers Charles, bds Stanyan, 18 Dutch Village Road
George, secty Game Society, h Retreat Cottage, 192 Dutch Vill Rd
Hary, curator museum, bds Stanyan, 18 Dutch Village Road
Henry, mine owner, h Stanyan, 18 Dutch Village Road
Mary Miss, bds 56 Inglis

PIERS, SYDNEY G., Mgr. London & Lancashire Life, 84½ Granville, h Stanyan, 18 Dutch Village Road

METHODIST BOOK ROOM, 141 GRANVILLE STREET. INTERNATIONAL Teachers' Pocket Bibles IN LARGE VARIETY.

PICKFORD & BLACK'S

Steamship P&B Lines.

Demerara Service.

A Steamer will sail every two weeks from ST. JOHN, N. B., and HALIFAX, N. S., for DEMERARA, calling at BERMUDA, ST. KITTS, MONTSERRAT, ANTIGUA, DOMINICA, ST. LUCIA, BARBADOS, ST. VINCENT, GRENADA, TOBAGO and TRINIDAD.

Jamaica Service.

S. S. "BETA."

Will sail from HALIFAX on the 15th of every month

— for —

KINGSTON, JAMAICA,

calling at BERMUDA and TURKS ISLAND, going and returning. A Steamer will also sail about the 1st of every month for KINGSTON, JAMAICA, direct, and the principal outports in JAMAICA.

Eastern Shore and P. E. Island Service.

S. S. " CITY OF GHENT."

Will sail every **Tuesday Evening** for SHEET HARBOUR, SALMON RIVER, ISAAC'S HARBOUR, CANSO, ARICHAT, PORT HAWESBURY, PORT HASTINGS, CHARLOTTETOWN and SUMMERSIDE, returning via same ports.

Cape Breton and Newfoundland Service.

S. S. "HARLAW."

Will sail every fortnight for CAPE BRETON and NEWFOUNDLAND calling at following ports: — ST. PETERS, GRAND NARROWS, BADDECK, NORTH SYDNEY, SYDNEY, INGONISH, NEIL'S HARBOUR and ASPEY BAY, C. B., and CHANNEL, CODROY, BAY ST. GEORGE, BAY of ISLANDS, and BONNE BAY, NEWFOUNDLAND.

All information regarding Freight or Passage on application to

PICKFORD & BLACK,

HALIFAX, N. S.

D. C

PIERS T
Pike, *see*
Archib
Ernest
Horati
John,
P Geo
Willia
PILCHE
Spri
PILOT C
and
Pinckney M
PINE HI
Pinheiro Ch
Pippey Geor
Matilda
Norman
Pirie David
Norman
Walter
William
Pitblado Eles
Pitcher Charl
Ethelwy
Gabriel,
George,
James J,
Mary Mi
Thomas
Pitkin James,
Thomas,
Pittman Charl
Charles j
Henry H
Pitts Alfred, r
Catherine
Luke, tea
Thomas J
William,
William,
William,
William E
Pins Sister, pri
Planet Catherin
Plewes Ethel D
Pliskow H, mgr
hotel, U

H. Woodbury
DRS. W

D. C. GILLIS, Tweed Caps, Golf Hose, Rugs.
141 HOLLIS STREET.

PIERS TEMPLE L. E., accountant and agent, h 214 Morris
Pike, *see also* Pyke.
Archibald J, laborer, bds 94 Cornwallis
Ernest E, emp Moir Son & Co, bds 94 Cornwallis
Horatio, plasterer, h 42 West
John, miner, h 94 Cornwallis
P George, baker, bds 94 Cornwallis
William J, laborer, bds 94 Cornwallis
PILCHER, J. W., mgr Canadian General Electric Co, ltd, h 109 Spring Garden Road
PILOT COMMISSIONERS' OFFICE, Capt J Taylor Wood, secy and treasurer, 70 Bedford Row
Pinckney Mary A Miss, bds 68 Morris
PINE HILL PRESBYTERIAN COLLEGE, Francklyn, w s
Pinheiro Charles H, porter I C R, h 54 Gerrish
Pippey George, driver, bds Proctor's Lane, cor Barrington
Matilda, wid John, h 12 Proctor's Lane
Norman, teamster, E J Fenton, h Barrington
Pirie David A, clerk, bds 10 North Starr
Norman B, laborer, h 10 North Starr
Walter S, employee I C R, h 10 North Starr
William H, carpenter I C R, bds 10 North Starr
Pitblado Eleanor, wid Colin, bds 15 Bland
Pitcher Charles, porter A M Bell & Co, h 47 Allen
Ethelwyn R Miss, Principal Halifax Ladies College, bds do
Gabriel, clerk Simson Bros & Co, h 45 Allen
George, clerk Simson Bros & Co, h 47 Allen
James J, carpenter, h 36 Lawrence
Mary Miss, emp Clayton & Sons, bds 47 Allen
Thomas K, emp W H Simson, bds 47 Allen
Pitkin James, bookbinder A & W MacKinlay, bds 91 Jubilee Road
Thomas, carpenter, h 91 Jubilee Road
Pittman Charles, coal dealer, h 56 Kempt Road
Charles jr, laborer, bds 56 Kempt Road
Henry H Rev, rector St George's, h 43 Cornwallis
Pitts Alfred, roofer, Wm McFatridge, bds 37 Charles
Catherine, wid Thomas, h 31 Brunswick Lane
Luke, teamster, h 37 Charles
Thomas J, laborer, h 3 Brunswick Lane
William, h 43 Tower Road
William, pipe fitter Power & Co, bds 37 Charles
William, stevedore, h 60 Bedford Row
William H, laborer, h Hollis
Pius Sister, principal Maryville School, 205 Mumford Rd, h do
Planet Catherine, wid Joseph, h 219 North
Plewes Ethel D Miss, teacher Halifax Ladies' College, bds do
Pliskow H, mgr Halifax Portrait Co, 169 Barrington, bds British Am hotel, Upp Water

LONDON LIFE INSURANCE CO.,
OF LONDON, CANADA.
Incorporated 1874. CAPITAL, $250,000.00
Branch Offices, Room 17, 18 and 19 ROY BUILDING, BARRINGTON STREET.
Issues all the modern Insurance Contracts, including Industrial Insurance.

H. WOODBURY, D. D. S. F. WOODBURY, D. D. S.
DRS. WOODBURY BROS. DENTISTS. 137 HOLLIS STREET.

W. T. SHORT, Watchmaker & Jeweller,
69¼ GOTTINGEN STREET.

Plumb Edward, laborer, bds 340 Oxford
Plumber Lilah, tailoress Clayton & Sons, bds 208½ Argyle
Plunkett Mary, wid Jos, summer residence Rockingham, Bedford rd, w s
Plymouth house, Patrick Scanlon, prop, 232-234 Upp Water
Poirier Frederick B, prop French house, 191-193 Lower Water
Marcellin, clerk W Y Kennedy, h 46 Creighton
Margaret Miss, housemaid Maj-Gen Cameron, bds 20 Maple
Peter, blacksmith, 20 Maple, h do
Police Court, City Hall, Duke
Pollard Herbert, emp C F, bds 11 Stairs
Pollitt Herbert, porter T C Allen & Co, h 178 Gottingen
Pollock Robert, emp A S R, bds 81 Gerrish
Pollok Rev Allan D D, Prin Presbyterian College, h 18 Kent
POND, JOHN A., Victoria Steam Laundry, 29 Brunswick Lane, h 22 Gray's Lane
Poole Alfred, h 19-21 Granville
Pooley Maud Miss, h 214 Brunswick
Poors' Asylum, Jas H Dow, supt, South, n s
Pope Charles, officer's servant, h 177 South Park
Joseph, storehouse man, H M Dockyard, h do
Popper James, stevedore, bds 2 Uniacke
Portwarden's office, Capt D Hunter, 44 Bedford Row
Popham Philip, messenger Bank B N A, 205-207 Hollis, h do
Porter Anna, wid Alexander, h 213 North
Charles H, director Halifax Conservatory of Music, 164-172 Pleasant, h 57 Hollis
Ernest R, bds 290 South
George, teamster, h 174 Argyle
George H, special agt Mutual Life, bds 21 Morris
Hannah, wid Alexander, h 33 Beech
Harriet, wid George, variety, 124½ Grafton, h do
Horace A, clerk Merchants' Bank, bds 16 Hollis
Richard, clerk George R Anderson, bds 290 South

SMITH BROS. Wholesale Dry Goods Merchants. HALIFAX, N. S.

PORTER, SAMUEL J.
GENERAL AGENT
Royal Victoria Life Insurance Company.
Offices : Room 10, Roy Bldg, 69 Barrington St.
HEAD OFFICE, MONTREAL.

Capital.....**$1,000,000**
Total Assets..... **232,616**

The Royal Victoria made the following increases in business in 1899, over 1898:—
1. Increase in CASH PREMIUMS PAID.....148 per cent
2. Increase in New Business issued..... 43 "
3. Increase in Business in Force..... 85 "
NOTE.—Decrease in amount of Death Claims....200 "

Ladies' Whitewear, Millinery. **A. O'CONNOR,** 47 & 49 Barrington St.

W. A. MALING & CO. WHOLESALE & RETAIL Meat and Poultry Dealers. 108 & 110 BARRINGTON ST.

Porter Sarah, wid Samuel, h 290 South
Portsmouth house, Mrs J L Gooley, 50-52 Up Water, h do
Post Offices: Hugh W Blackader, postmaster, Hollis, cor George; branches, 107 Gottingen, Geo J Kline, postmaster, and 38½ Morris, Capt C N Mylius, postmaster
Post Office Inspector's Office, Col Chas J Macdonald, P O bldg
Potter Alice Miss, emp cotton factory, bds 113 Almon
Herbert B, travelling salesman, gone to Montreal
James, truckman, h 113 Almon
Jessie Miss, emp cotton factory, bds 113 Almon
John, laborer, h 113 Almon
Potts Charles H, of Henderson & Potts, h 297 Chebucto Rd
Mary E Miss, dressmaker, bds 21 North
Povoas James, second-hand dealer, 66-68 Sackville, h 70 do
Philip, clerk James Povoas, bds 70 Sackville
William, clerk in Mounted Police
Powell Alice, employee Robt Taylor Co ltd, bds 103 Argyle
Charles, plumber H M D, h 97 North
George, employee Stanhope Bros, bds 4 Tower Road
Henry C W, bookkeeper Jas Roue, h 97 North
John, laborer, h 103 Argyle
John, fireman P O, bds 20 Carlton
Lizzie Mrs, h 29 Brunswick
Richard, baker, h 91 Bilby
Thomas, coachman, h Emscote, N W Arm
Thomas, laborer, h 67 Wellington
Thomas, jr, teamster James Mahar, bds 103 Argyle
William, laborer, bds 60 Brunswick
William R, bookkeeper A Keith & Son, h 20 Carlton
Power Albert, clerk J P Cox, bds 17 Spring Garden Road
Anastatia, wid William, h 21 John
Annie, wid Patrick J, h 38 Birmingham
Annie, wid Thomas, bds Birmingham
Bert C, clerk J P Cox, bds Spring Garden Road
Bruce H, clerk C L Power, bds Victoria Hotel, Hollis
Catherine Miss, bds 59 Hollis
Charles E, mail clerk I C R, h 216 Robie
POWER & CO., (F S Power, J U Power,) machinists, plumbers, hot water heaters and roofers, 289-291 Barrington and 132-134 Upper Water. *See bottom lines*
Chas L, drygoods and clothing, 162-164 Granville, bds Carlton Hse
David, groceries, 8 West, h do
David, driver W Smith, bds 22 Edinburgh
David Mrs, grocer, 8 West, h do
Dennis, employee Fader & Co, h 105 Brunswick
Edward, h 19 James
Edward J, painter, h 7 Cunard Court
Edward L, clerk, h 7 Cunard Court

Hello! Yes, this is 304. We can REPAIR YOUR BICYCLE promptly and Well. POWER & CO. 289-291 BARRINGTON ST. 132-134 UPPER WATER ST.

WEBSTER, SMITH & CO. Wedding and Birthday Presents in Very Nice Goods. 172 GRANVILLE STREET.

Increasing Sales
Increasing Popularity.
SOVEREIGN LIME
FRUIT JUICE.
Simson Bros. & Co.
Pentagon Building
ORDNANCE
SQUARE.

Power Edward M, liveryman, 32 Gerrish, h 98 Lockman
Edward T, of T M Power & Son, bds 193 Lockman
Edward W, policeman, h 64 Birmingham
Elizabeth Miss, clerk I H Crowell, bds 13 Campbell Road
Elizabeth, wid Richard, h 17 Spring Garden Road
Elizabeth, wid Thomas, h 156 Gottingen
Ellen Miss, variety, 35 Almon, h do
Emma M, typewriter Works and Mines Dedt, Province Building bds 62 Hollis
Ettie Miss, clerk J W Heckman, bds 49 Maynard
Florence, wih John F, h 10 Cunard Court
Frances, wid Thomas, bds 213 Barrington
Francis W, stationer A & W Mackinlay, bds 82 Queen
Frank J, clerk P O, h 1 Hollis
Frank S, of Power & Co, h 246 Robie
Geoffrey, laborer N & M, Smith, h 65 Brunswick
George, employee H P Jayens, bds 29 Macara
George, driver James McLearn & Son, h 214r Gottingen
George, laborer, bds 91r Lower Water
Gerald, employee Brewery, bds 213 Agricola
Harry, employee Macdonald & Co, h Dartmouth
Harry, truckman, bds 25 Macara
Harry, employee D A R, bds 25 Macara
James, stevedore, h 19r Lockman
James A, laborer, h 91r Lower Water
James E, clerk Scovil & Page, h 28 Coburg Road
James J, cooper, h 30½ Bedford Row
James M, liquors, 13 Buckingham, h 123 Maynard
James N, teamster, bds 35 Almon
James W, sporting editor Acadian Recorder, h 98 Lucknow
Jeffery, laborer, h 89 Maitland
Jennie Miss, bds 59 Hollis
Jerome, engineer Halifax Breweries ltd, bds 213 Agricola
John, caulker, h 19r Lockman
John, teamster, h 36 Birmingham
John, employee Geo E Boak & Co, h 91 Lower Water
John, bds 8 Cornwallis
John, laborer, gone to Sydney
John Mrs, h 68 Maitland
John E, employee Boston Trading Co, bds 193 Lockman
John F, printer, 64 Lockman, died Jan 3, 1900
John J, carpenter, h 20 Birmingham
John J, clerk W J Power, bds 82 Queen
John J, barrister, rm 15, Roy Bldg, 69 Barrington, h 264 Gottingen
John J, hairdresser, 415 Barrington, bds 158 Gottingen
John R, landing waiter, customs, h 88 West
John S, grocer, 137-139 Albermarle, h do
John U, of Power & Co, h 244 Robie

STOVES AND TINWARE. J. E. MYERS, KITCHEN UTENSILS.
90 Gottingen St. Phone 732. 90 GOTTINGEN STREET.

STEPHEN ROSE, HACK & LIVERY STABLES.
58 NORTH STREET.

Halifax Undertaking Co. GORDON & KEITH, Props. Telephone 387. Night Phone 551.

Power John W, grocer, 180½ North, h 180 do
John W, messenger C P R office, bds 20 Birmingham
Joseph W, clerk W J Power, bds 82 Queen
Lawrence, laborer, h 182r Gottingen
Lawrence F, clerk Frank Reardon, h 11 Seymour
Lawrence G Hon, barrister, 166 Hollis, h 195 South Park
Leo T, news agent, bds 193 Lockman
Lizzie Miss, laundress V G Hospital, bds do
Lizzie Miss, employee Moir, Son & Co, bds 89 Maitland
Lizzie Miss, saleslady, bds 15 Campbell Road
Maggie Miss, milliner, bds 19 Cogswell
Margaret, wid Horatio, h 67 Maitland
Martin, seaman, bds 8 Cornwallis
Mary, wid John, h 8 Cornwallis
Mary, wid John, h 10 Veith
Matthew, driver H L Williston, h 37 Bauer
Maurice, Rev R C, St Mary's Glebe house
Michael, city employ, h 101 Argyle
Michael G, hackman, 32 Gerrish, h 98 Lockman
Michael W, of Hutcheson & Power, h 170 Spg Garden Rd
Nettie Miss, clerk, bds 49 Maynard
Nicholas, city detective, h 119 Dresden Row
Nicholas, laborer, h 322 Upp Water
Nora, wid John, h 10 Veith
Patrick, general agt, bds 17 Cogswell
Patrick, h 214 Albermarle
Peter, laborer, h 57 Maynard
Richard, engineer Prov bldg, h 19 Cogswell
Richard J, clerk Royal hotel, h 37½ Barrington
Richard L, supt public gardens, h 89 Sackville
Richard L, bookkeeper Boak & Bennett, h 71 Russell
Roy R, clerk Canada Life, bds 17 Spring Garden Road
Thomas, metal worker, Jas Donohue, bds 156 Gottingen
Thomas J, of Power & Co, h 242 Robie

POWER, T. M. & SON, (Thomas M. Power, Edward T. Power) **Druggists, etc., 213 Lockman, cor North, and 366 Gottingen**

Thoma M, of T M Power & Son, h 193 Lockman
Thomas R, bds 16 Tower Road
William, h 9 Granville
William, laborer, h 105 Brunswick
William, employee Gun Wharf, h 25 Macara
William, laborer, h 10 Lockman
William, laborer, h 12 r Lockman
William, stevedore, h 58 r North
William, h Creighton

Gas Engines, ESTIMATES FURNISHED and ENGINES SUPPLIED AT SHORT NOTICE. People's Heat & Light Co., Ltd.

MAHON BROS. ..DRY GOODS.. 97 to 101 BARRINGTON ST.

W. J. POWER, Blouses, Skirts and Underwear,
137 BARRINGTON STREET.

FRANK REARDON, PAINTS, OILS, VARNISHES, ARTISTS' MATERIALS, ENGRAVINGS, OIL PAINTINGS AND PICTURE MOULDINGS. Warehouse: 21-23 ARGYLE ST. Showrooms: 40 & 42 BARRINGTON ST.

Power William J, teamster, h 44 Cedar
POWER, WILLIAM J., dry goods, 137 Barrington, h 82 Queen
see top lines
Powis William, employee Frank Reardon, bds 19 Beech
Pratt, Margaret, wid Benjamin, h 137-139 Albermarle
PREEDY, HARRY C., Proprietor Elmwood Hotel, 13 and 15 South, cor Pleasant
Harry T, bookkeeper Maritime Electric Co, bds "Elmwood" South
William M, clerk Wm Robertson & Son, bds "Elmwood" South
Preeper Mary Miss, grocer, 103 Brunswick, h do
PRESBYTERIAN THEOLOGICAL COLLEGE, PINE HILL, Francklyn
Presbyterian College Library, Pine Hill, Francklyn
Presbyterian Church Offices, Rev E A McCurdy, agent, rooms 20 and 22 Metropole bldg, 193 Hollis
Presbyterian Witness, H W Barnes, prop, 40 Sackville
Prescott Catherine M, wid Frank, bds 35 Seymour
Charles A, accountant Building Soc, bds 72 Hollis
Sadie, emp James Halliday, bds Dartmouth
William, clerk Brown & Webb, h 258 Oxford
Preshong John E, agent, h 232 Lower Water
Preston George, electrician, bds Farmers' Hotel
Prewer Henry, stableman Robinson's stables, h 4 Grafton
Price Austen M, steward S S "Beta" bds 152 North
George, janitor Dalhousie University, Carleton, h do
Nicholas, engineer, h 164 Lower Water
Priddie William, shoemaker, 373½ Barrington, h do
Pride Charles H, clerk Chronicle, bds 1 Maitland
PRIDE, HARRY M., agt Amherst Boot & Shoe Co, h 86 Robie
M Miss, supt Victoria Order Nurses, h 32 Sackville
Priest Charles, electrician MacKay-Bennett, h 95 Pleasant
Ishi, traveller Wm Stairs Son & Morrow, h 7 Allen
Joseph W, retired captain, bds 23 Moran
Joshua S, h 20 North
Reuben, master mariner, h 23 Moran
Prindiville William A, supt H T Co, h 65½ Birmininghan
PRINCE ALBERT PLANING & MOULDING MILLS, Jas Dempster & Co, North George
Prince of Wales Building, 148 Granville, cor Duke
Prince of Wales Tower, east end Tower Road
Pringle Jane Miss, dressmaker, h 44 Hollis
Pritchard John, fireman A S R, h 37 Sullivan
Privett Deborah, wid Henry, h 57 Henry
John A, upholsterer, bds 57 Henry
William, waiter Woolnough's restaurant, bds 37 Granville
Proctor Reuben P, of Smith & Proctor, h 306 Gottingen
Prosser William Mrs, h 102 Lockman

Scriven's Bread Is the BEST in Town.
TELEPHONE 812.

TROY LAUNDRY. 28 GOTTINGEN ST. Telephone 988.

Protestant Orphans' Home, 54 Campbell Road
Prothonotary's office, Hon S H Holmes, prothonotary, county court house, 4 Spring Garden Road
Proude Annie Miss, emp Clayton & Sons, bds 323 Campbell Road
Jane, wid William, h 8 Munroe Place
John, weaver, bds 84 Bloomfield
Joseph, laborer, bds 84 Bloomfield
Thomas, coal hawker, h 8 Munro Place
Proudfoot Annie, wid Adam, bds 1 Hollis

PROUDFOOT E., Millinery Parlor, 58 Barrington, h 1 Hollis

PROVIDENT SAVINGS LIFE ASSUR. SOCIETY, OF NEW YORK. Insurance in force 31st Dec., 1899, $107,040,100.00. Amount New Business in 1899, $47,000,000,00. J. E Albro, Cashier, Office 44 Granville.

Province Building, Granville and Hollis
PROVINCIAL BOOKSTORE, C H Ruggles & Co, 143 Barrington
Provincial Engineer, Dr Martin Murphy, office 201 Hollis
Provincial House, Parker Moland, prop, 77 Gottingen
Provincial secretary, Hon G H Murray, Province building
Prowse Fredk. tram conductor, h 71 Agricola
Pryor E J, bookkeeper Cunningham & Curren, bds Bedford
Oswald, customs clerk, h Bedford
Public Works Dept of Canada, E E W Dodwell, engineer, rooms 28 and 29 Roy building, 69 Barrington
Public Works and Mines dept, Hon C E Church, comr, Province bldg
Publicover Alvin, hairdresser, 166 Upper Water, bds 11 Cunard Court
Clarence, carpenter, bds Dartmouth
John A, barber, bds 11 Cunard Court
Julia, wid George, grocer, 83 Kempt Road, h 81 do
Mina Miss, housemaid Vic Gen Hospital, bds do
Puddington Anna Miss, h 32 Morris
Edward K, mgr sptg dept Cragg Bros & Co, bds Carleton House
Pugh John, of John Pugh & Son, h 89 Pleasant
John & Son (John Pugh), wholesale liquors, 32 Bedford Row
Punch Annie Mrs, grocer, 13 Campbell Road, h do
John, livery stable, h 256 Robie
PURCELL ALBERT W., mgr Halifax Undertaking Co, 56 Argyle, h 112 Queen
Annie Miss, h Kempt Road
Annie, wid Clarence, h 2 Lockman Terrace
Annie N, wid Joseph, h 40 r Brunswick
Arthur W, clerk E Morrison & Co, h 10 Peperell
Charles, hackman, h 53 Cunard
Charles H, farmer, bds Fairview, Bedford road, w s
Clarence, driver Hx Tram Co, h 104 Gerrish

Metal Roofing, POWER & CO. Estimates Furnished on Application. 289-291 BARRINGTON ST. 132-134 UP. WATER ST. Telephone 904.

Phone 865. SMITH and PROCTOR, Headquarters For BUTTER.

GRAHAM & PICKLES, ELECTRICAL ENGINEERS. Electric Bells, Telephones, &c. 45 DUKE ST. Phone 277.

GEORGE A. PYKE & SON, Wholesale Grocers & Commission Merchants. Head of Central Wharf, HALIFAX, N. S.

Purcell Clement, clerk Three Mile House, bds do
David, laborer, h 153 Brunswick
Elizabeth, wid Patrick, stewardess S S Halifax, bds 32 Hollis
Francis, laborer, h 5 Sarah
Francis, roofer Wm McFatridge, h 62 Maynard
Francis, laborer, bds 103 Argyle
Francis, employee A S R, bds 145 Agricola
Francis jr, painter Walsh Bros, bds 62 Maynard
Frank J, plumber E Craig, bds 41 West
Frederick, clerk Harrington & Fullerton, bds 291 Brunswick
Frederick, blacksmith O'Brien, Mont & Co, h 53 Cunard
George, machinist I C R, bds 184 Campbell Road
George, employee Macdonald & Co, bds 30 Buckingham
Harry, barber, bds 291 Brunswick
Herbert C, employee Mar Elec Co, bds 32 Hollis
James, laborer, h 173 Brunswick
James, section foreman I C R, h Duke of Kent
James, employee I C R, h 30 School
James, carpenter, h 41 West
James R, policeman, h 58 Hollis
Joanna, wid William, h 52 Sackville
John, laborer, bds Presbyterian College
John, tailor, bds 60 Kempt Road
John E, clerk A J Finlay, bds 24 Pine
Joseph H, barber, bds 291 Brunswick
Joseph P, tailor W & C Silver, h 291 Brunswick
Louise Miss, employee Clayton & Sons, bds Point Pleasant
Margaret, wid John, bds 25 Tower Road
Margaret T Miss, h 40 Brunswick
Mary, wid William, h Fairview
Matilda Miss, employee Clayton & Sons, bds Point Pleasant
Norman, fireman I C R, h 369 Campbell Road
Peter L, operator W U Tel Co, bds 25 Tower Road
Philip, employee A G Jones & Co, h 4 Sackville
Reuben C, engineer, h Fairview, Bedford Road, w s
Robert J, ferryman, h Point Pleasant Ferry
Samuel, cooper, h 60 Kempt Road
Samuel, fireman People's Heat & Light Co, h Purcell's Cove
Samuel A, carpenter, h 21 Elm
Susan, wid Edgar, h 82 Sackville
Thomas, laborer, h 245 Grafton
Thomas, laborer, h 103 Argyle
Thomas, hairdresser, bds Fairview
Victoria E Miss, post mistress Fairview, h Fairview
William, employee A S R, bds 62 Maynard
William, gardener, h 3 Pine
William, employee A S R, h 16 May
William, laborer, bds 173 Brunswick

47 & 49 Barrington St. A. O'Connor, CHILDREN'S DRESSES, CORSETS, and UNDERWEAR.

Impure Drinks are often the cause of Ill Health. SOVEREIGN FRUIT SYRUPS are Pure as Gold. **SIMSON BROS. & CO.** Pentagon Building, ORDNANCE SQUARE.

Purcell William, employee Parker & Taylor, h 134 Tower Road
PURCELL WILLIAM A., taxidermist and fishing rod maker, 8½ Rottenburg, h 134 Tower Road. *see adv per index*
William L, bartender St Julien Hotel, bds Fairview
Purdy, Charles, boilermaker T Hogan & Co, h 240 Campbell Road
Joseph, sea captain, h 3 Chestnut Place
Margaret E Miss, clerk, bds 3 Chestnut Place
Thomas, moulder, h 222 Lockman
Purves S R, clerk Bank of Nova Scotia, bds 13 Morris
Pushie J A M, mining engineer, h 87 Inglis
Putnam A F Miss, teacher Alexandria School, bds 250 Gottingen
Charles, bill poster, h 55 Brunswick
Charles, jr, bill poster, h 55 Brunswick
Harry, lithographer, bds 55 Brunswick
William, trap drummer, bds 55 Brunswick
Puttner Charles E, Ph M, pharmacist V G H, h College cor Robie
Pye James W, tram motorman, gone to Boston
Jesse, seaman s s Newfield, gone to Boston
Pyke. *see also* Pike.
Albert J S, bookbinder A & W Mackinlay, bds 88 Cornwallis
Arthur C, of Geo A Pyke & Son, h e s Pleasant, Dartmouth
George A, of Geo A Pyke & Son, h 5 South
PYKE GEORGE A. & SON, (Geo A Pyke, A C Pyke,) wholesale grocers & com merchants, 59 Upper Water. *See side lines.*
Harry E, clerk Geo A Pyke & Son, bds 5 South
John B Rev, Church of England, bds 88 Pleasant
Lizzie M, emp Clayton & Sons, bds 9 Falkland
Samuel, laborer, gone to Sydney
William, miner, h 289 North
William, laborer, h 88 Cornwallis
William, laborer, h 9 Falkland

Q

QUEBEC FIRE ASSURANCE CO., J T Twining & Son, agents, 22 Bedford Row
QUEBEC S S CO. Line of Steamships, from New York to the West Indies, Geo C Cook, agt, 47 Upp Water, and Esplanade, Sydney, Cape Breton
QUEEN BOOK STORE, George E Frye, prop, 109 Hollis
QUEEN (FIRE & LIFE) INSURANCE CO. OF AMERICA, Chas A Evans, secy, E F Doyle, asst-secy, rooms 1 and 2 Queen Building, 177 Hollis. *see side lines*
Queen Building, 177 Hollis
QUEEN HOTEL, James P Fairbanks, prop, 109-115 Hollis. *see ad per index*
Queen Hair Dressing Parlor, J L Redmond, prop, 115½ Hollis
Queen's Printer and Public Charities Dept, R T Murray, Province bldg

OFFICE, QUEEN BUILDING, 177 HOLLIS STREET HALIFAX, **QUEEN Ins. Co.** C. A. EVANS, Resident Secy. E. F. DOYLE, Assistant Secy.

H. WOODBURY, D. D. S. F. WOODBURY, D. D. S. DENTISTS. **Drs. Woodbury Bros.** 137 HOLLIS ST.

Geo. McLellan, Wholesale & Retail Dealer in MEATS, POULTRY, Etc. 24 SPRING GARDEN RD. Phone 456.

Quigley Anne, wid Patrick, bds 12 Salter
Elizabeth, wid George, h 117 Creighton
QUIGLEY, J. & CO. (J Quigley, Bruce Stewart), planing & moulding mill, 22-24 Maynard, cor Falkland. *see bottom lines*
John, of J Quigley & Co, h 5 Cedar
Patrick, emp Moir Son & Co, bds 117 Creighton
William S, liquors, 94 Upp Water, h do
Quin Howard, emp Miller Bros, bds 102 Agricola
Quinn Anna J Miss, confectionery, 11 Sackville, h do
Annie F, bds 11 Sackville
Arthur R, grocer, 12 West Young, h 14 do
Dominic, mason, h 3 Sullivan
Emma K, wid Joseph, h 162 North
F Mrs, emp R Taylor Co, ltd, h 115 Cornwallis

QUINN, FELIX J.,

—MANUFACTURER OF—

Belfast Ginger Ale,

Lemonade, Soda Water,

AND ALL KINDS OF

MINERAL WATERS,

371 & 373 BARRINGTON ST. h do

HALIFAX, N. S.

TELEPHONE. 829

Quinn Felix P, clerk Felix J Quinn, bds 371-373 Barrington
Harry P, oil dealer, h 162 North
Joseph, bds Grosvenor house
John Mrs, bds 115 Cornwallis
John J, electrician, h 1 Plover
John J, clerk, bds 371-373 Barrington
John P, clerk A B Boak & Co, bds 11 Sackville
John R, foreman Moir Son & Co, bds 102 Agricola
John, clerk A B Boak & Co, h South Hollis
Joseph, clerk Crockett & Co, bds 102 Agricola
Margaret F Miss, dressmaker, bds 73 Birmingham

CHAMBER SETS in Great Variety AND SATISFACTORY PRICES. **WEBSTER, SMITH & CO.** 172 GRANVILLE STREET.

J. QUIGLEY & CO. PLANING & MOULDING MILLS 22 & 24 MAYNARD STREET, COR. FALKLAND. PHONE 779.

JOHN SNOW & SON, NOW The Halifax Undertaking Co.
Telephone 387. Night Phone 551 56 ARGYLE ST.

Quinn Maria L, wid John K, h 102 Agricola
Martin, watchman A S R, h 74 Lockman
Mary, wid John, groceries, 206-208 Albermarle, h 206 do
Michael B, gardener Halifax hotel, h 73 Birmingham
Stephen, employee A S R, bds Lockman
Quinnan Barney, traveller A B Boak & Co, h 24 Coburg Road
Quinnane Patrick J, emp H M D, h 198 Brunswick, died Mar 14, 1900
William, clerk postoffice, h 198 Brunswick
Quinpool Road Nursery, Richard Magerall, prop, Quinpool Road
Quinton Edmond, electrician, bds 33 Kempt Road
Quirk Agnes Miss, employee Clayton & Sons, bds 38 Dresden Row
Christina, wid James, h 38 Dresden Row
Edward J, liquors, 246 Lower Water, h 45 Spring Garden Road
Elizabeth, wid Thomas, h 52 Queen
Florence Miss, tailoress Stanford & Dirmer, bds 38 Dresden Row
George A, clerk Moir, Son & Co, bds 45 Spring Garden Road
Henry B, teamster A Keith & Son, h 52 Queen
James, laborer, h 201 Albermarle
Matthew, grocer and confectioner, 11½ Brenton Place, h 17 Brenton
Richard, fireman, h 61 Queen
Thomas, clerk G J Heisler, bds 36 Agricola
Quong Chong, laundry, 12 May, h do
Wing Lee, laundry, 146 Maynard, h do

R

Radford Edwin, baker, h 8 Yukon
Rafter, Alonzo R, employee cotton factory, h 70 Kempt Road
Bessie H Miss, bds 23 Maple
J Wesley, employee Thompson's brush factory, bds 23 Maple
Leonard, teamster Robinson Bros, bds north end Windsor
Sophia, wid Robert, h 23 Maple
Raftus John T, laborer, h 164 Lower Water
Richard, cooper, h 164 Lower Water
Rafuse James, hack driver, h 128 Maitland
Ragg Herbert, coachman Thos Ritchie, h Belmont, Robie south end
RAHTJEN'S COMPOSITION RED HAND BRAND, S Cunard & Co, agents, Upper Water
Raine John M, gardener, h 245 Dutch Village Road
Harry E, collector Miller Bros, bds 6 Pepperal
Ramsdell Madame J W, hair dealer, 117 Barrington, h do
John W, corn confectionery, over Oak Hall, 164 Granville, h 117 Barrington
Rankin William B, of Erb & Rankin, 73 Upper Water, h Dartmouth
Rankine James, mgr Dry Dock, h 15 East Young
James M, bds 15 East Young
John, student, bds 15 East Young
Raphael Sister, teacher St Patrick's Girl's School, h 321 Brunswick

ARMY & NAVY DAIRY, LONGARD ROAD. JAMES P. MURRAY, Dealer in MILK AND CREAM. ALSO, FRESH EGGS. TELEPHONE 709.

CELEBRATED Karn Pianos & Organs, MILLER BROS & McDONALD, SOLE AGENTS, 45 BARRINGTON STREET.

Glenn & Brown, Manufacturers of LaFROSA 10c. Cigar
FINE HAVANA CIGARS a Specialty.
54 GRANVILLE STREET.

Manufacturer of Ecclesiastical, Memorial and Domestic Art Glass. Special Designs Furnished.
Glass Warehouse: 21-23 ARGYLE ST.
Show Rooms: 40 & 42 BARRINGTON ST.

FRANK REARDON,

Rasley Archibald, shoemaker, h 41 Stanley
Archibald, jr, grocer and truckman, 39 Stanley, h 41 do
Thomas W, truckman, bds 41 Stanley
Ratchford John W, clerk G M Smith & Co, bds 81 Birmingham
Rawley John R, druggist, 146 Granville, h 41 Maynard
Winifred, wid William, h 198 Maynard
Rawlins Dudley C, quartermaster-sergt A P C, bds Aberdeen Hotel
Ray Jane, wid Walter G, h Ashburn, 270 Dutch Village Road
Reginald W, of S G Morton & Co, bds 21 Morris
Raymond Sister, h 321 Brunswick
Raynes Harry A, clerk W T Short, bds 16 Gottingen
Read Albert E, checker, bds Beechbrae, Rockingham
Arthur J, painter, h 7 Falkland
Herbert H, physician, 89 Hollis, h do
James, laborer, h Jacob cor Albermarle
Mary, wid James E, h Beechbrae, Rockingham
William, laborer, h 59 Maynard
Reader William, laborer, h 36 Sullivan
Reardon Charles H, clerk, 10 Walnut, died Sept 26, 1899
REARDON FRANK, art glass manuf, painter and glazier, 40 to 44 Barrington, 21-23 Argyle, h 19 Seymour. *see side lines*
Herbert L, employee Frank Reardon, bds 226 Morris
James, painter, h 226 Morris
Jane Mrs, bds Fenwick
Katherine, wid Thomas, nurse, bds 17 Cogswell
Thomas, sign painter Frank Reardon, bds 226 Morris
William F, painter, 15 Shirley, died April 9, 1900
Recorder office, Blackadar Bros, 92 Granville
Red Cross S S line, New York, Halifax and Nfld, F D Corbett & Co, agents, 135-137 Lower Water
Redden Arthur W, of A W Redden & Co, h 9 Kent
REDDEN, A. W. & CO., (A. W. Redden.)
Dealers in Fine Shoes. 59 and 61 Barrington, cor. Sackville. Phone 311
John F, boilermaker Macdonald & Co, h 297 Gottingen
John J, clerk A W Redden, gone to Sydney
Maurice, employee Yacht club, bds 154 Grafton
Reddington James, stevedore, h 486 Upper Water
Reddy Daniel J, manifest clerk customs, h 26 Allen
John, painter, bds 14 Cornwallis
William, laborer, bds 14 Cornwallis
Redman Lotta Miss, stenographer, 97 Granville, bds do
Marion E, wid Eli F, h 97 Granville
Redmond Alfred, cashier Scovil & Page, bds 41 Cogswell
Allen T, bartender Allen House, 278-284 Upper Water, bds do
Annie Miss, h 55 Creighton
Charles, laborer, h 30 Maitland

Scriven's Bread is the BEST in Town.
TELEPHONE 812.

Subscriptions to English and American Magazines and Papers received by C. H. RUGGLES & CO. (Successors to Morton & Co.) 143 BARRINGTON STREET.

Redmond Christie, wid Patrick, h 6 West
Howard D, laborer, bds Rockingham
James, mason John Foley, h 58 Maitland
James. laborer, h Rockingham
James A, laborer, bds Rockingham
James T, truckman, h 92 Duncan
Jane Miss, bds Jubilee Road
John, apprentice John Bowes, bds 14 Birmingham
John, roofer Wm McFatridge, h 232 West Young
John D, barber Queen hotel, bds 41 Cogswell
John F, boiler maker, h off Lorne Terrace
Lawrence J, barber Queen hotel, 115½ Hollis, h 41 Cogswell
Nicholas J, teamster J A Leaman & Co, h 14 Birmingham
Patrick, coachman, h 37 Hollis
Robert A, laborer, bds Rockingham
William, shoemaker Taylor's factory, h 9 Oak
Redpath Dougald, porter Lorne House, bds do
Thomas, customs boatman, bds George cor Water
Reece Edward, employee Stanhope Bros, bds 4 Tower Road
Reed Madame, Convent of Sacred Heart, bds 98 Spring Garden Road
Reehl Frank, fireman S S Grand Duchess, h 145 Pleasant
Reeves Gertrude J, bds 7 North Park
James, treas N S Furn Co, ltd, h 160 Tower Road
William, sea captain, h 106 Cornwallis
William A, clerk Dockyard, h 169 Agricola
Regan Edward, bds 116 Hollis
Ella Miss, machinist A E McManus, h 99 Cornwallis
Frank P, storekeeper Joseph Wood, bds 116 Hollis
John W, journalist Herald, bds 16 Gottingen
Kate Miss, grocery, 101 Cornwallis, h 99 do
Maria, wid Frank, h 116 Hollis
Mary, wid John, h 99 Cornwallis
Mary A Miss, confectionery, 76 Gerrish, h do
Michael, apprentice John Bowes, bds Dartmouth
Sarah E Miss, confectionery, 76 Gerrish, h do
Timothy, shipwright, h 131 Creighton
W J, employee Herald and Mail, bds 16 Gottingen
Registrar of Deeds office, A J White, registrar, County Court House, 4 Spring Garden Road
Reickhoff Charles L F, agent Mutual Life, bds 9 Maitland
Reid. *see also* Read, Reed
Amelia Mrs, housekeeper V G Hospital, h do
Caleb, packer Halifax brewery, h 79 Duke
Daniel M, piano tuner, 192½ Agricola, h 192 do
Daniel M Mrs, dry goods, 192 Agricola, h do
Dixon R, building mover, 114 Lockman, h 101 North
D W B, of Reid & Archibald, bds Albion hotel, 20-22 Sackville
Florence Mrs, housemaid Vic Gen Hospital, bds do

W. H. NEWMAN, 110 GRANVILLE ST. Sterling Silver & Platedware.

STOVES & TINWARE, 90 GOTTINGEN STREET. Phone 732. J. E. MYERS, KITCHEN UTENSILS. 90 GOTTINGEN STREET.

Made from the Pure Juices of the Fruit.
Sovereign Fruit Syrups
Simson Bros. & Co.
PENTAGON BUILDING, ORDNANCE SQUARE.

Reid Frederick J, gone to Bridgetown, N S
John, laborer, h 31 Agricola
Mary E, wid Henry B, 28 South Park, died July 26, 1899
Mary R, wid Benjamin, 8 Johns Lane, died Dec 16, 1899
Michael, laborer People's Heat & Light Co, h 23 Francklyn
Reginald F, clerk, bds 12 South
Stephen, laborer, gone to Chelsea, Mass
Reilly Bernard, boilermaker, h 502 Upper Water
Catherine, wid John P, h 133 Brunswick
Edward R, laborer, h 133 Brunswick
Frances Miss, clerk Geo H Swaine, bds 92 Gottingen
Mary Miss, bds 92½ Gottingen
Michael F, checker I C R, h 92 Gottingen
Minnie Miss, employee Clayton & Sons, bds 502 Upper Water
T R, wid Thomas, bds 92 Gottingen
Theresa Miss, milliner Mrs O'Connor, bds 92 Gottingen
Thomas, laborer, bds 198 Maynard
Wm F, clerk city works, h 19½ Sp Garden Road, died Ap 10, 1900
Reliance (The) Loan and Savings Co, Wm Munns, inspector, Metropole bldg, 193 Hollis
Remard Patrick, laborer, bds Bentley & Flemming's whf, 155 Lo Water
Remigus Rev Brother, teacher La Salle Academy, bds do
Rennels. *see also* Reynolds
Claude W, ticket agt I C R and D A R, h 268 Gottingen
Walter J, clerk Dillon Bros, h 34 Blowers
Renner Alice, wid John, h r 53 Maynard
Eva Miss, stenographer, bds 237 Pleasant
George L, bookkeeper A Keith & Son, bds 17 Allen
Georgina Miss, typewriter, bds 237 Pleasant
James, barber, bds 237 Pleasant
Mary, wid Robert, h 53r Maynard
Robert Mrs, h 45 Brunswick
Sophie Miss, grocer, City Wharf, Lower Water, h do
Thomas H, liquors, 1 Upper Water, h 237 Pleasant
Rennie Edward, shoemaker, 11 Barrington, bds 19 Bauer
Ernest A, lay evangelist St Paul's Church, bds 62 Argyle
D J, record clerk customs, h 26 Allen
George, painter, h 31 Falkland
George, shoemaker, h 13 Maynard
John M, stereotype Chronicle, bds St Julien Hotel, 43 Argyle
William, painter G R Allen, h 141 Creighton
Renown Baking Powder, Charles W Rent, 54 Granville
Rent Bessie, wid George, h 91 South Park
RENT CHARLES W., of Gripsack Pub Co, Roy Building, bds 47 Coburg Road
Edward, laborer, bds 428-430 Upper Water
Edward, bds 345 Barrington

H. H. FULLER & CO. Make a Specialty of HOUSE BUILDERS' SUPPLIES and invite inspection of their Stock. 41, 43 and 45 UPPER WATER STREET.

H. Swaine's Hats, BEST IN HALIFAX. 129 Granville St.

Enquire about our FAMILY WASHING at 36c. per Doz
IT SAVES YOU MONEY. Phone 988.
TROY LAUNDRY.
HALIFAX.

Mumford Road, DUTCH VILLAGE. M. J. SCOTT, Dealer in MILK & CREAM.

RENT, GEORGE,

Stove and Kitchen Furnishings, Refrigerators, Ice Cream Freezers, Water Coolers, Cook Ranges, Oil Stoves, &c.

31 BARRINGTON ST.
(Phone 418.)

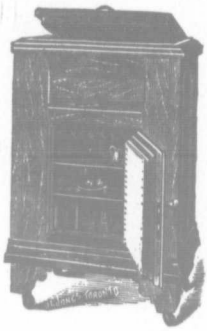

Rent Henry, seaman, h 224 Upper Water
Michael, laborer, h 428 Upper Water
Reuben G, of George Rent, h 82 South Park
Thomas, painter, h 8 Bauer
Renwick Alex, watchmaker, bds 124 Maynard
Comfort, wid George, h 124 Maynard
J E Miss, head clerk McPherson & Freeman, h 124 Maynard
John G, mason, h 301r Maynard
Walter, mason, bds 301r Maynard
Resen Annie Miss, clerk Mitchell's Fruit Store, bds 176 Pleasant
Annie, wid James, h 176 Pleasant
Revels Catherine, wid Thomas, h 317 Campbell Road
Thomas, laborer, h 59 Gerrish
Revere House, Wm Wilson, mgr, 24-26 North
Revett Mary Miss, bds Home for Aged Women, 228 Gottingen
Reyno Aggie Miss, employee Taylor's Factory, bds 221 Albermarle
Frederick, employee Wm Stairs, Son & Morrow, h 141 Argyle
George H, clerk, 141 Argyle, died May 17, 1899
John, confectionery, 219-221 Albermarle, h do
John L, agt Ladies' Credit Co, 143 Portland, Dartmh, h 19 Cunard
Katie F, employee Stanford & Dirmer, bds 141 Argyle
Reynolds. *see also* Rennels.
Anthony, carpenter, h 52 Creighton
Charles R, of Lange & Reynolds, h 5 Bedford Avenue
REYNOLDS CLEMENT F., Ætna Life Ins agt, room 9 Roy Bldg, 69 Barrington, h 12 Mitchell
Frederick B, clerk A & W Mackinlay, bds 3 Green
Frederick H, gents' furnishings, 93 Barrington, h 3 Green
George H, clerk Levi Hart & Son, h 48 Spring Garden Road
James, M D, house surgeon V G Hospital, bds do
James A, bricklayer, h 4 North Brunswick Court
Matthew, laborer, h 90 Kempt Road

GEO. A. McDONALD, 120 GRANVILLE STREET, Publisher of The CANADIAN BAPTIST HYMNAL. Wholesale and Retail.

Crushed Coke, A Home Product. Give it a Trial.
Sensible people patronize Home Industries. PEOPLE'S HEAT & LIGHT CO., LTD.
J. J. RICHARDS, GROCERIES and LIQUORS. COR. GOTTINGEN & ALMON STS.

Reynolds Maynard M, clerk Borden, Ritchie & Chisholm, bds N W Arm
Walter, clerk Dillon Bros, h 34 Blowers
William K, bds 15 South Park
Rhind. *see also* Ryan.
Charles B, employee I C R, h 14 Kaye
Eliza, wid John, bds 23 Acadia
Frances, wid Thomas, h 81 Tower Road
Frank W, city agt Royal Ins Co, 177 Hollis, h 56 Fenwick
George W, bookkeeper Pickford & Black, h 23 Acadia
Harriet, wid Thomas, h 345 Brunswick
Henry S, city license clerk, bds 345 Brunswick
John L, agent, h 41 Brunswick
William A, clerk deep water, bds 345 Brunswick
Rhodes B F Mrs, grocer, 98 Gerrish, h 100 do
Charles J, conductor I C R, h 252 Lockman
RHODES, CURRY & CO., LTD., A F Pelton, mgr, contractors and builders, 300-302 Robie
John A, mason, h 100 Gerrish
Rhuda Ernest A, clerk Wm Roche, bds 8 Gottingen
Michael, employee N S Furn Co, h 54 Maynard
Michael, jr, clerk Brander, Morris & Co, bds 54 Maynard
Robert Mrs, second hand store, 54 Maynard, h do
Robert E, carpenter S Grant, h 54 Maynard
Robert W, laborer, h 54 Maynard
William, employee N S Tel Co, h Dartmouth
Rhude Ai, sea captain, h 219 Agricola
Edna Miss, milliner Le Bon Marche, bds 230 Argyle
John W, seaman, h 151 Lockman
Rialto Restaurant, Charles Aucoin, prop, 44-46 Upper Water
Rice George, machinist Jas Dempster & Co, h 30 Artz Lane
Grace, wid Wm, tailoress, bds 3 Duke
John, seaman, h 109 Brunswick
Michael, bartender, h 26 George
Robert, bartender, bds 109 Brunswick
Richards A Richard, clerk C S Lane, h 5 Maynard
Alfred, cutter Clayton & Sons, bds Dartmouth
Bridget, wid Charles, h 91 Lower Water
George H, clerk H H Fuller & Co, bds Elmwood
RICHARDS JOHN J., grocer and liquors, 1 and 3 Almon, 390-394 Gottingen, h 392 Gottingen. *See top lines.*
Joseph, carpenter Halifax Coal Co, bds Dartmouth
Joseph, tinsmith, h 19 Gray's Lane
William J, builder and carpenter, h 41 Willow
Richardson Amelia, wid Edward, bds 69 Agricola
Arthur W, of Richardson Bros, h 188 Agricola
Bridget, wid John, bds 192 Agricola
Bros, tinsmiths, 188 Agricola
Charles, laborer, bds 153 Creighton

M. J. STREET, 1 ARGYLE STREET, DYEING AND CLENSING.

GEO. F. HILLS, BOOTS and SHOES for the City. BOOTS and Shoes for the Country. 59½ GOTTINGEN ST.

Richardson Dora Miss, emp Clayton & Sons. bds 69 Agricola
Edgar, printer, N S Printing Co, bds 57 West
Edward, lobster packer, h 26 John
Elijah, clerk Brown & Webb, h 14 Woodill
Elizabeth, wid James S, h 16 East Young
George, steward, h 204 Lockman
George, laborer, h 30 Blowers
Helen, wid J R, h 2 Robie
Hope Miss, tailoress, Clayton's, bds 57 West
Isabella, wid Peter, bds 11 Grafton
James, gardener, h 153 Creighton
James, electrician, bds 2 Robie
James S, carpenter, h 57 West
John, gardener, h 153 Creighton
John jr, emp N S Bottling Co, bds 153 Creighton
John A, glazier, bds 2 Robie
Joseph, tinsmith John White & Co, h 19 Gray's Lane
Joseph, bds 188 Agricola
Joseph, emp I C R, h 73 West
Mary, wid Stewart, h 199 Lower Water
Milly Miss, h 34-36 George
Rebecca, wid Samuel, h 29 Falkland
Solomon C, umbrella mender, h 187 Albermarle
Stephen, teamster S Cunard & Co, bds 165 Maynard
Stewart J, clerk James LeBrocq, bds 69 Agricola
Thomas, laborer, h 180 Maynard
Violet, clerk Clifford H Smith, bds 14 Woodill
Wesley A, of Richardson Bros, h 188 Agricola
William, umbrella mender, h 48½ Buckingham
William M, h 45 Coburg Rd
Richey Hon Matthew H, h 427 Brunswick
Richmond & Inverness Railway Co, ltd, W B McDonald, secy, 205 Barrington
RICHMOND IRON FOUNDRY, Jas Hillis & Son, 148-150 Campbell Road
Riddell Philip G, plumber, bds 101 Windsor
Philip W, groceries, etc, 101 Windsor, h do
Ridgeway Charlotte, wid Joseph, h 32 John
Thomas W, mail clerk Herald Pub Co, h 32 John
Rigby K L, wid Dr Charles, h 18 Green
Riggs Alfred, artificial limb maker, 267 Barrington, h 102 North
Riley, *see also* Reilly, Ryley
Bernard, boiler maker, h 502 Upp Water
Frederick, brakesman, bds 17 Gerrish
James, soldier, h 217 Grafton
John W, laborer, bds 59 Granville
Katherine, wid John P, h 198 Maynard
Sarah J, wid James, h 59 Granville

You can always obtain the best quality at Lowest Rates, BUTTER, CHEESE & EGGS, at **SMITH & PROCTOR'S,** 116 & 118 BARRINGTON ST. Telephone 865.

E. P. MEAGHER, INDIAN WORK, CUT FLOWERS, BOUQUETS OR PLANTS. 53 BARRINGTON STREET, 2 Doors South of Sackville.

WEBSTER, SMITH & CO. French China Tete-a-Tete Setts, Toilet Soaps, Smoked Setts, Chocolate Setts, Marmalade Jars, Etc. 172 GRANVILLE STREET.

FREEMAN BROS. Carpenters and Builders, 15 & 17 CARLETON STREET. PHONE 881.

Riley Violet Miss, emp Moir Son & Co, bds 59 Granville
William, emp R N S Y S, h 59 Granville
William, painter, h 47 Bilby
Ring Christopher C, baker, bds 22 Tower Rd
Frank S, baker, bds 22 Tower Rd
Garnet F, baker, 22 Tower Road, h 1 Fay's Lane
George, cook officers' mess, bds 24 Tower Road
Gilbert, letter carrier, bds 22 Gottingen
Michael, night watchman, h 33 Cornwallis
Michael J, clerk Govt Savings Bank, bds 33 Cornwallis
Thomas, baker, bds 22 Tower Road
William, printers pressman, bds 33 Cornwallis
Riordan Cornelius, barber, 210 Lockman, h 212 do
Rioux Adolphus, emp St Patrick's Home, bds 86 Mumford Rd
Rissey Annie Mrs, nurse, h 67 Grafton
Ritchie, *see also* Richey
Alexander J, asst gas inspector, h 85 Pleasant
Bridget Mrs, h 91 Lower Water
George, of Ritchie & Menger, h "Winwick" south end Robie
George E, mgr Fleishman & Co, 44 Sackville, h 330 Robie
Harry, clerk Alfred Shortt, bds 85 Pleasant
J Norman, student, bds 72 Tower Road
James D Capt, 66th P L F, bds 72 Tower Road

RITCHIE & MENGER, (Geo Ritchie, LL B, John Menger), **Barristers, Solicitors, etc., 58 Bedford Row**

Norman J Hon, Judge Supreme Court, h 72 Tower Rd
Sarah, wid George W, h 75 Inglis
Thomas, barrister, 58 Bedford Row, h "Belmont" south end Robie
W B Almon, of Borden, Ritchie & Chisholm, h 109 Morris
Rix Anna, wid William J, bds 290 South
Roach, *see also* Roche
Cecilia, wid Jeremiah, h 85 Windsor
Edward B, clinical clerk Vict Gen Hospital, bds do
Lawrence J, emp Rhodes, Curry & Co, h 278 Robie
Mary, wid Garrett, h 51 Lockman
Thomas, teamster, John F Outhit, h 160 Gottingen
William, clerk, gone to South Africa, 1st contingent
Roan Alexander, laborer, bds Africville, e s
Charles, truckman, bds Africville, e s
Esther, wid John, h Africville, e s
Frederick, laborer, bds Africville, e s
Harry, laborer, bds Africville, e s
James, laborer, bds Africville, e s
Martha, wid John, h 163 Creighton
Mary J, wid Charles, h 89 Albermarle
Roanoke House, 2 Lorne Terrace
Roast Elizabeth, wid Absalom, h 36 South Kline

Hot Air Heating! POWER & CO. Estimates Furnished on Application. 289-291 BARRINGTON ST. 132-134 UP. WATER ST. Telephone 304.

ters and Builders,
7 CARLETON STREET.
PHONE 681.

nville

ne

ornwallis

umford Rd

outh end Robie
330 Robie

d
LL B, John Menger),

ower Rd

nt" south end Robie
109 Morris

s do
obie

gen
gent

on Application.
-291 BARRINGTON ST.
-134 UP. WATER ST.
304.

Connolly & Davidson, Full Line of Messrs Burns & Oates Co., London, CATHOLIC PRAYER BOOKS and BIBLES. 127 BARRINGTON STREET.

Roast Frederick J, clerk Methodist Book Room, bds Kline
Thomas H, teamster, h 54 Creighton
Robb Allan, printer, N S Printing Co, bds 120 Maynard
Andrew W, asst sec Maritime Com Y M C A, 32 Prince, bds 64 LeMarchant
Donald A, letter carrier, h 206 Morris
Donald Mrs, h 120 Maynard
Rober Henry, carpenter, h 174½ Agricola
Roberts Alice Miss, bds 100 Grafton
Charles, bds 1 Maynard
Elizabeth, wid George, h 7 Annandale
Frank, teamster Robinson Bros, bds 55 Bilby
Frank, of Roberts, Simpson & Co, h 2 Tobin
George J, emp Melvin S Clarke, bds 50 South Park
Major Harry, R E, h 64 Spg Gdn Rd
James, engineer City of Ghent, h 50 South Park
John, stevedore, h 24 Maitland
Lena Miss, bds 100 Grafton
Louis, carpenter, bds 25 Jubilee Road
Mary, wid Richard, nurse, gone to Boston
Mary Ann, wid Richard, h 55 Bilby
Rachael, wid Thomas, h 127 Cornwallis
Robert, emp dry dock, h 55 Bilby

ROBERTS, SIMPSON & CO., (Frank Roberts,) **Commission Merchants, Exporters of Canned Goods and Lumber. Importers of Tin and Tinplates, Metals, Etc., COMMERCIAL WHARF, Upper Water.** (Phone 241)

William, clerk H H Fuller & Co, bds 7 Annandale
William T, wharf builder, h 23 May
Robertson, *see also* Robinson, Roberts, Robson
Alexander, gauger customs, h 71 Lockman
Charles K, clerk I C R, bds 71 Lockman
Duncan, boilermaker, bds 287 North
Duncan Mrs, h 15 Dundonald
Robert, boilermaker, dockyard, h 287½ North
William, of William Robertson & Son, h 105 Pleasant
William, sea captain, h Edward
William A, engineer, h 51 Lockman
William G, of Wm Robertson & Son, h 67 Tower Road

ROBERTSON, WM. & SON, (William Robertson, W. G. Robertson), Wholesale and Retail Hardware, 205 and 207 Lower Water

Robicheau Fritz, bicycle repairer Clayton & Sons, bds American house
Joseph, bicycle dept Clayton & Sons, bds 230 Argyle
Nelson, bicycle repairer Clayton & Sons, bds Aberdeen Hotel
Robinson, *see also* Robertson, Robson, Roberts
Alexander W, of Robinson Bros, h north end Windsor, e s

Scriven's Bread Is the BEST in Town. TELEPHONE 812.

CHINA, GLASS, and CROCKERYWARE. WEBSTER, SMITH & CO. 172 GRANVILLE STREET. BRASSWARE, SILVERWARE.

When you have anything you want done particularly well, RING UP 988. The TROY LAUNDRY people make a specialty of FANCY WORK. 28 GOTTINGEN STREET. TELPHONE 98

Robinson Arthur W, of Robinson's stables, bds 5 Doyle
Bros, expressmen, 118 Upper Water
Campbell C, grocer, 188 Argyle, h do
Charles, traveller Fred T DeWolfe, h 270 South
Charles S, foreman Ezra Davidson, h 52 Robie
Edward M, porter, 153 Agricola, died Feb 11, 1900
Elizabeth Mrs, mid-wife, h 12 Cunard
Elizabeth, wid George, h 7 Annandale
George, bds Grand Central house, 62 Argyle
ROBINSON, GEORGE M., of Robinson's stables, bds 5 Doyle
James, h 161 Gottingen
Jean, clerk Barnstead & Sutherland's, bds 14 Dresden Row
Jean, wid William, 88 Sackville, died Mar 6, 1900
John McD, engineer S S Newfield, h 14 Dresden Row
John R, sergt-major, h 12 Bloomfield
Joseph W, cooper, h 64 Union
Louis, clerk A & W MacKinlay, bds 14 Dresden Row
Malcolm, ship carpenter, h 13 Cunard
Mary, wid George, h 50 Almon
Nora, wid Charles, prop Maldon hotel, 157 Lower Water, h do
Robert, clerk A Gunn & Co, bds 109 Lockman
Samuel, new and second-hand clothing, 97 Argyle, h 99 do
Sarah Miss, bds 52 Robie
Sarah, wid Louis, h 162 Creighton
Solomon K, ship carpenter, h 27 North Starr
Susan, wid Alexander, h 52 Robie
Thomas, of Robinson Bros, h 48 Almon
ROBINSON, THOMAS, livery, boarding, and sale stables, 3 to 19 Doyle, h 5 do. *see adv per index*
W A, sea captain, h 55 Queen
Walter, teamster, h 61 Bilby
William, seaman, h 120 Edward
William, emp Public Gardens, h 1 Linden
William, boatman, h 508 Upp Water
William, coachman, Frank Roberts, bds 2 Tobin
William A, of Robinson's stables, bds 5 Doyle
William G, clerk F P Hayden's, bds 14 Dresden Row
William J, shipping clerk, H H Fuller & Co, bds 7 Annandale
William T, shipping clerk, bds 126 Lockman
ROBSON, CHAS. & CO., (Edward Gorham), dry goods, silks, etc., 139 Granville. *see last page of colored leaves*
Charles, lineman C P R, h 153 Agricola
Roche, *see also* Roach
Charles, h 64 Russell
Charles P, tidewaiter customs, h 257 Gottingen
Charles W, agent, h 64 Russell
ROCHE, DAVID, painter and paper hanger, art glass manuf, 234-236 Argyle, h 87 Dresden Row. *see adv per index*

MONAGHAN & CO. CONTRACTORS and MASONS. Jobbing promptly attended to. 234 Gottingen Street. Telephone 562.

Geo. A. McDonald, 120 GRANVILLE ST. Standard Works, and all Latest Novels to Suit Tourists.

No Bitter or Mouldy Taste in Sovereign Lime, Fruit Juice. **Simson Bros. & Co.** Pentagon Building, ORDNANCE SQUARE.

Roche Edward, bds 64 Russell
George, manifest clerk customs, h Bedford
John, truckman, h 99 Gerrish
Kate, wid Richard, h 82 Gerrish
Martin, porter Halifax club, bds 15 Birmingham
Mary, wid James, h 6 Munro Place
Michael, employee Davidson Bros, bds 199 Gerrish
Richard, of Walker & Roche, bds 33 Willow
Thomas J, carpenter, h 82 Gerrish
ROCHE WILLIAM, coal and steamship agent, 165-167 Upp Water, h 269 Brunswick. *see adv per Index.*
Rockett John J, porter Kenny & Co, h 13 Dresden Row
Maggie Miss, school teacher Bedford, bds 13 Dresden Row
Mary Miss, dressmaker, bds 13 Dresden Row
Thomas Mrs, drygoods, 39 Gottingen, h 44 Maynard
Rockland House, Elizabeth Macdonald, prop, 46 North
Rockwell Alanthus J, carpenter, h 42 Artz Lane
B Miss, clerk McPherson & Freeman, bds 42 Artz Lane
William, weigher Wm Roche, h 42 Artz Lane
Roddicks David, stevedore, h 7 North Starr
Rodford George, laborer, bds 86 Creighton
Rodgers. *see also* Rogers
Albert, weaver, bds 81 Agricola
Edmund, shipping clerk J E Morse & Co, bds 81 Agricola
Eliza, wid William, tobacconist, 208-210 Upper Water, h do
Ellen, groceries, 12 Needham, h 10 do
George, storekeeper J E Morse & Co, h 81 Agricola
Hugh J, teamster H W Wentzell & Co, h 22 Bilby
Jerome, teamster, h 7 McCully
Margaret Miss, h 6 Rottenburgh
Matthew, teamster Cragg Bros & Co, h 2 Almon
Theodore, storekeeper J E Morse & Co, h 88 Maitland
Rodriguez Sister, teacher Young St School, bds Gottingen cor Kaye
Rodway Alfred, sapper Royal Engineers, h 49 Grafton
Roe Edgar, employee Globe Laundry, bds 199 Grafton
Rogers. *See also* Rodgers.
Alfred, painter Chronicle, h 126 Brunswick
Alfred N, painter, bds 12 Allen
B Miss, clerk, h 19½ Spring Garden Road
C Miss, bds Grosvenor
ROGERS CHARLES E., prop Acadia Gardens Hotel, 494-500 Upper Water, h do
Daniel, carpenter, bds 124 Pleasant
Edward G, painter, bds 12 Allen
Eli, stevedore, h 8 North Brunswick Court
Erin, employee Miller Bros, h 4 Bauer
Frederick, foreman magazine Ordnance Yard, h 57 Bilby
George, blacksmith, bds 250 Creighton

H. WOODBURY, D. D. S. F. WOODBURY, D. D. S. DENTISTS.
Drs. Woodbury Bros. 137 HOLLIS ST.

Mumford Road, DUTCH VILLAGE, **M. J. SCOTT,** Dealer in MILK & CREAM.

Halifax Undertaking Co. GORDON & KEITH, Props. Telephone 387. Night Phone 551.

Rogers George, fireman Miller Bros, h 4 Bauer
Harold H, clerk Alfred Banks, bds 130 Creighton
Henry, painter, h 12 Allen
Henry, laborer, h 250 Creighton
Joseph F, gone to Sydney
J S, mgr M L Wurzburg & Co, bds Elmwood
John, stevedore, h 126 Brunswick
Maggie, wid James, bds 81 Agricola
Margaret J, wid Thomas B, h 130 Creighton
Rachel, wid Henry, bds 69 Creighton
Samuel, carriage builder, bds 250 Creighton
Sarah A Miss, bds 20 North
Thomas A, groceries & liquors, 84-86 Cornwallis, h 88 do
W Stetson, bookkeeper James Shand, h 89 Cunard
William, Ordnance Department, h 53 Maynard
William C, student, bds 496 Upper Water
Rolffe George, laborer, h 71 Longard Road
Rolph Jennie Miss, bds 12 Salter
Rolston Edward, postal clerk, h 58½ Hollis
Romain Alexander, oiler s s Mackay-Bennett, h 11 Cornwallis
Romans Burton A, machinist Macdonald & Co, bds 31 Inglis
C Wallace, agt Temprnce & Gen Life Ins Co, 87 Hollis, h3 1 Inglis
Charles, bookkeeper N & M Smith, h 21 Edward
Elizabeth Miss, clerk W C Cabot, bds 66 Gerrish
Ernest F, bds 31 Inglis
H Dickson, bookkeeper Brookfield Bros, bds Dartmouth
Henry, mgr S M Brookfield, h foot First Lake, Dartmouth
James, turnkey City Hall, h 22 Gerrish
The Misses, h 16 Mitchell
ROMANS MISSES J. & S., props Waverley House, 174 Pleasant
Robert, caulker Kavanagh & Co, bds 81 Argyle
Sarah J, wid Robert J, h 31 Inglis
Walter M, asst bookkeeper A & W Mackinlay, bds Dartmouth
Romard Luben, laborer, h 70 Lower Water
Romo Annie, wid Stephen, h 74 South Kline
Catherine, wid John, h 79 Buckingham
Frank, painter, bds 3 Albermarle
George, carpenter, h 3 Albermarle
George, laborer, h 154 Argyle
Isaac, barber, bds 91½ Gerrish
John, laborer, bds 79 Buckingham
Joseph, carpenter, bds 16 Rottenburgh
Kate, wid John, h 79 Buckingham
Stephen, laborer, h 74 Kline, died March 8, 1900
Ronan. *see also* Ronayne, Ronnan.
F A & Co, com merchants, etc, 16 Prince
Frank A, of F A Ronan & Co, h Bedford
James H, shoemaker, 99 Almon, h 211 North

GEORGE A. PYKE & SON, Wholesale Grocers and Commission Merchants. HEAD OF CENTRAL WHARF HALIFAX, N. S.

CELEBRATED Karn Pianos & Organs, MILLER BROS. & McDONALD. Sole Agents, 45 BARRINGTON STREET.

Nickerson Bros. COLD BLAST Refrigerators FOR ALL PURPOSES.
31 CUNARD STREET. Phone 1113.

Ronan James W, weaver, bds 211 North
Joseph, huckster, h 37 Gerrish
Joseph, laborer, h 116 Lockman
William J, painter, bds 211 North
Ronayne. *see also* Ronan, Ronnan
Ambrose, h 231 Creighton
Joseph M, bookkeeper A E McManus, bds 42 Hollis
Majorie, wid Charles, h 42 Hollis
Sarah Miss, bds 120 Lockman
Ronnan. *see also* Ronayne, Ronan
Bridget, wid Daniel, h 101 Wellington
Frederick P, editor Industrial Advocate, h 101 Wellington
Rood. *see also* Rhude
Arthur B, inspector canned goods, bds 281 Gottingen
David, prospector, bds 299½ North
Harvey D, employee N S Furn Co, bds 281 Gottingen
James F, employee John Nevils, bds 281 Gottingen
James H, captain, h 281 Gottingen
Judson G, lobster packer, bds 281 Gottingen
Wellington F, traveller John Tobin & Co, bds 281 Gottingen
Roome Clara A G Miss, h 68 Roome
Edward H, builder, h 8 Belle Aire Terrace
Frederick W, clerk W H Schwartz & Sons, h Dartmouth
George, checker Furness Co, h 10 Uniacke
Jane, wid R T, h 46 Victoria Road
John R, miller W H Schwartz & Sons, h 125 Maynard
Josephine S Miss, h 68 Roome
M Miss, employee R Taylor Co, ltd, bds 10 Uniacke
Maud Miss, employee cotton factory, bds 56 Bloomfield
Patrick, shipping clerk W H Schwartz & Sons, h Dartmouth
Peter, carpenter, h 9 Allen
Rooney John, baker, bds 60 Bedford Row
& Lovett (T W Rooney, A A Lovett), butter, etc, 215 Barrington
Maud Miss, saleslady, bds 99 Maitland
Michael, salesman, h 99 Maitland
Minnie Miss, bookkeeper Cunningham Bros, bds 99 Maitland
Thomas W, of Rooney & Lovett, bds Carleton House
Rooth James J, salesman, h 13 Doyle
Ropelle Robert, stevedore, h 146 Albermarle
Roper Henry, carpenter, h Agricola cor McCullough
Louis, laborer, h 48 Brunswick
S D Maj, capt Co C, 3rd Batt R C R, Wellington Barracks
Rosborough Charles, carpenter, h 163 Agricola
James, joiner S M Brookfield, h 161 Agricola
James, foreman S M Brookfield, h 68 North
Robert S, of Rosborough & Thomas, h 326½ Gottingen
ROSBOROUGH & THOMAS, (R S Rosborough, W M Thomas), china, glass and earthenware, 174-176 Granville. *see adv per index*

You get the Best Value at SWAINE'S, THE PEOPLE'S HATTER. 129 GRANVILLE STREET.

OFFICE, QUEEN BUILDING, 177 HOLLIS STREET HALIFAX, QUEEN Ins. Co. C. A. EVANS, Resident Secy. E. F. DOYLE, Assistant Secy.

J. J. RICHARDS, Groceries & Provisions.
Cor. GOTTINGEN & ALMON STS.

Rose Alfred J, carpenter, h 4 Summit
Charles, shipwright, h 391 Brunswick
James, laborer, h 14 Cornwallis
James, employee H M D, h 2 Uniacke
James, teamster Wm Stairs, Son & Morrow, h 12 Henry
James E, gone to South Africa
John, shipwright, h 391 Brunswick
John A, carpenter, h 4 Summit
Lena, wid Alexander, h 151-153 Albermarle
Sarah J Miss, clerk J A Leaman & Co, bds 391 Brunswick
ROSE STEPHEN, hack and livery, 58 North, h 58½ do. *see bottom lines.*
Rosenburgh H M, head master Art school, bds 86 Pleasant
Ross Albert, lineman Tram Co, h 38 Birmingham
Alexander, gardener, h 266 South
Alexander jr, gardener, h 264 South
Alfred L, machinist W W Howell & Co, bds Dartmouth
Amy Miss, typewriter, bds 51 South Park
Andrew W, carpenter, h 6 Fern Lane
Andrew, plumber, gone to Sydney, C B
Arthur, clerk E S Blackie, bds 67 Wellington
Charles A, printer John Bowes, bds 51 South Park
Christina, wid John, h 67 Wellington
Clifford F, reporter Acadian Recorder, bds 6 Moran
Daniel H, clerk, 38 Birmingham, died Nov 27, 1899
Donald R, clerk A M Bell & Co, h 15 Moran
Donald, gardener govt gardens, h 194½ Pleasant
Ellen P Miss, h 147 South Park
Emily, wid Albert, h 123 Pleasant
Evan J, principal Albro Street school, h 180 Robie
F W, clerk Bank N S, bds 31 Spring Garden Road
George, teamster Moir, Son & Co, bds 47 George
George, principal Acadian school, bds 46 Creighton
Isabel, wid Daniel, h 22 King's Lane
James, photographers' supplies, 167 Barrington, h 6 Moren
ROSS JAMES A., physician, 87 Hollis, h 43 Brenton
James A, photographer, 161 Barrington, bds 6 Moran
James A, merchant, h 62 Charles
John, porter Albion Hotel, 20-22 Sackville, bds do
John, storekeeper Moir, Son & Co, h 190 North
John F, printer Alex Moody, bds 4 Lawrence
John R, engineer I C R, h 27 Russell
John T, blockmaker, h 4 Lawrence
John T, barrister, Roy bldg, bds do
John W, clerk Willis Piano & Organ Co, bds 86 Granville
Lillian, wid Robert, h 439 Brunswick
Lydia, wid Peter, h 68 Morris
Mary, wid Albert, h 123 Pleasant

116 & 118 BARRINGTON ST., SMITH & PROCTOR, Largest Handlers of BUTTER in the City.

STEPHEN ROSE, HACK & LIVERY STABLES. 58 NORTH STREET.

GEO. F. HILLS, We can fill all Orders for Country or City in Boots, Shoes, Rubbers. 59½ GOTTINGEN STREET.

Ross Mary, wid George, bds 16 Swaine
ROSS, MELLISH, WALLACE & MATHERS, (W B Ross, Q C, Humphrey Mellish, W B Wallace, F H Mathers), rooms 14, 17, 18, 19, Keith bldg, 41½ Barrington. *see card opp barristers*
Ross Nathaniel A, Clarendon hotel, liquors, etc, 212-214 Up Water, h do
Neil, policeman, h 192 Duncan
Robert, keeper light house George's Island, h do

ROSS WILLIAM, Hatter and Furrier, London Hat Store, 112 Granville, h 51 South Park

William B, of Ross, Mellish, Wallace & Mathers, h 74 Morris
William C, master mechanic I C R, bds 218 Campbell Road
ROSS, HON. WILLIAM R., com merchant, 175 Lower Water, h 43 Brenton
Rosbottom Thomas, emp dockyard, h 133½ North
Roue Elizabeth Miss, h 138 Spring Garden Road
ROUE, JAMES, soda water manufacturer, Wood's Wharf, Lower Water, h 14 Kent. *see page 8*
John F L, 1st contingent, in South Africa
William J, James Roue, bds 14 Kent
Rourke, *see also* O'Rourke
Alexander, truckman, h 3 Yukon
Mary, wid William, bds 152 North
Rouse Catherine, wid Thomas, h 19 Starr
J T, quarter-master-sergt R E, bds 16 Gottingen
James, chair maker, School for the Blind, bds 159 Pleasant
James, clerk S Cunard & Co, bds Brunswick
Louis, printer, bds 28 Starr
Routledge Katie E, asst bookkeeper W A Adams, bds 30 North
Rowan Mary J, wid Charles, h 189 Albermarle
Rowe Caroline E, wid Thomas, h 28 Edward
Edgar A, employee Globe Laundry, bds 109 Grafton
Frank T, bds 28 Edward
Rowen Martha, wid John, h 163 Creighton
Rowland Albert, laborer, h 56 Lower Water
Charles G, employee Clayton & Sons, h 22 Bland
Edwin Y, com traveller, h 22 Bland
Robert, staff-sergt, h 95½ Gottingen
Rowlings Charles W, bookkeeper, bds 33 South

ROWLINGS GEORGE A. R., LL.B., Barrister, Solicitor, &c. Metropole Bldg., 193 Hollis, Phone 1107 B, bds Elmwood

ROY JAMES E., room 6 Roy Bldg, 69 Barrington, h Bedford
Roy Building, 69 Barrington and 48 Granville
Matilda M, wid, 220 Argyle, died Feb 12, 1900

ROYAL INSURANCE CO., OF LIVERPOOL, C A Evans, secty, E F Doyle, asst-secty, Frank Rhind, city agent, Queen Building, 177 Hollis. *see side lines*

OFFICE, QUEEN BUILDING, 177 HOLLIS ST., HALIFAX. **ROYAL Ins. Co.** C. A. EVANS, Resident Secy. FRANK RHIND, City Agent.

Suits Cleansed and Dyed to Look Like New **N. S. Dye Works,** M. J. STREET, Prop. 1 ARGYLE ST.

School Books, & School Supplies. at **C. H. RUGGLES & CO.** (Successors to MORTON & Co.) 143 BARRINGTON STREET.

ROYAL HOTEL, James W Salterio, prop, 117-121 Argyle
Royal Nova Scotia Yacht Squadron, H M Wylde, secty, 11-19 Pleasant
ROYAL VICTORIA LIFE INSURANCE CO., W T Stewart, supt, Samuel J Porter, gen agt, rm 10 Roy Bldg, 69 Barrington
Rudd Edna Miss, milliner, bds American House, Argyle
Ruddle Frank, machinist H M Dockyard, h 1 Pleasant
Rudge James J, boilermaker H M D, h 48 Lockman
Rudland John A, policeman, h 64½ Birmingham
Maggie Miss, clerk Cabot's, bds 64½ Birmingam
Rudolph Eva, tailoress, bds 1 Starr
Frank G, sea captain, h 28 Russell
Kate, wid Capt E F, h 1 Lower Water
Ruggles A V, clerk Farmers' Hotel, Argyle cor Buckingham, bds do
Catherine, wid Rev J O, h 43 South
RUGGLES C. H. & CO., (C H Ruggles, R S Ruggles,) successors to Morton & Co, bksellers and stationers, 143 Barrington *see top lines*
Charles H, of C H Ruggles & Co, h 49 South
George, electrician J Starr, Son & Co ltd, bds Farmers' Hotel
H St Clair, gone to Waverley
Harry L, clerk A M Bell & Co, bds South cor Church
Millidge H, prop Farmers' Hotel, Buckingham cor Argyle
M Valentine, hotel clerk, h 167 Agricola
Robie S, of C H Ruggles & Co, bds 49 South
V D, student, bds 49 South

RUHLAND, J. MILTON,

CARPENTER AND BUILDER,
AND REAL ESTATE AGENT.

Jobbing promptly attended to. Estimates given at short notice.

13 HOLLIS STREET, h do

Ruhland John W, carpenter and builder, 17 Hollis, h 15 do
Rule James, driver Hutchinson & Power, h Maynard
Rumbolt Abram, carpenter, h 224 Campbell Road
Runner Robt Miss, h 68½ Maitland
Russell Alfred, of the Globe Pub Co, bds 325 Barrington
Ada M, clerk Confederation Life Association, bds 72 South Park
Benjamin, Q C, M P, barrister, Roy Building, h Dartmouth
Charles, temperate drinks, 174 Upper Water, h do
Charles E, salesman W H Donovan, h 91 Gottingen
Charlotte, wid George, h 22 Clifton
Frank W, barrister, Roy Building, h Dartmouth
Henry, laborer, h 166 Maynard

GEORGE A. PYKE & SON, Wholesale Grocers & Commission Merchants. Head of Central Wharf, HALIFAX, N. S.

H. WOODBURY, D. D. S. F. WOODBURY, D. D. S. **DRS. WOODBURY BROS.** DENTISTS. 137 HOLLIS STREET.

Halifax Undertaking Co. Formerly J. SNOW & SON, FUNERAL DIRECTORS 46 ARGYLE ST. Telephone 387 A. W. Purcell, Mgr. Night 551.

Russell Jennie Miss, employee Clayton & Sons, bds 13 Hurd's Lane
John B, laborer, bde 93 Cornwallis
John T, shipwright S M Brookfield, h 11r Maynard
Russian Vice-Consul, Henry I Mathers, Pickford & Black's Wharf
Rutherford Daniel, h 3 Belle Aire Terrace, died June 29, 1899
Mrs, wid Daniel, gone to Boston
Douglas, com traveller, h 20 Gottingen
James McG, clerk Merchants' Bank, bds 31 Spring Garden Road
Joseph, enginesmith H M D, h 150 Gottingen
Samuel, laborer, h 18½ North
Ryan. *see also* Rhind
Ada F Miss, teacher vocal music, bds 17 Spring Garden Road
Andrew, h 217 Albermarle
Ann, wid Dennis, h 19 Starr
Anne, wid Daniel, h 141 Argyle
Arthur A, plasterer, bds 6 Uniacke
Bessie Miss, dressmaker, h Morris near Dresden Row
Blanche L, operator tel co, bds 19 Starr
Catherine Miss, h 7 Brockley Place
Christina Miss, employee Clayton & Sons, bds 138 Argyle
Cornelius J, laborer, h 138 Argyle
Daniel, laster, gone to South Africa
Daniel, driver No 4 Engine House, 11 Bedford Row, h do
David J, clerk, bds 245 Campbell Road
Dennis, printer, bds 147 Creighton
Edmund P, com traveller, h 6 Brenton Place
Edward, checker S Cunard & Co, h 215 Brunswick
Edward S, h Duke
Eleanor S, bds 192 Lower Water
Elizabeth, wid Edmund, bds 99 Creighton
Elizabeth wid James, h 17 Spring Garden Road
Ellen, wid Michael, confectionery, 245 Campbell Road, h do
Frederick, watchmaker R T LePine, bds 6 Uniacke
George, laborer, h 30r Lockman
George E, laborer, bds 192 Lower Water
Gordon W, clerk Webster, Smith & Co, bds 6 Uniacke
Herbert, tailor James Halliday, bds 6 Uniacke
J James, tel operator I C R, bds 16 Kaye
James, clerk, bds 11 Victoria Lane
James, steward S S Halifax, bds 192 Lower Water
James, storekeeper C H Harvey, h 84 Upper Water
James, sailmaker, bds 58 Buckingham
James, clerk Ryan's market, bds 56 Buckingbam
James, employee Wm Stairs, Son & Morrow, bds 35 Lower Water
John, seaman, h 62 Maitland
John, laborer, h 39 Lower Water
John, trainmaster I C R, h 16 Kaye

SMITH BROS. HALIFAX, N. S. Wholesale Dry Goods Merchants.

Scriven's Bread is the BEST in Town. TELEPHONE 812.

Harris & Horton, ARCHITECTS, KEITH BUILDING, 41½ BARRINGTON ST.

Ryan John, fireman Tram Co, h 12 Clifton
John, fireman V G Hospital, bds do
John, carpenter, h 9 Brunswick Lane
John F, victualler, 194 Argyle and 145 Pleasant, bds 66 Queen
John G, traveller, bds 290 Upper Water
John J, stevedore, bds 502 Upper Water
John J, h 478 Upper Water
Joseph, plumber George Rent, bds 19 Clifton
Katie Miss, bds 62 Jubilee Road
Lawrence, laborer, bds 141 Argyle
Lawrence, shoemaker, h 25.27 Grafton
M Miss, employee R Taylor Co, ltd, bds 115 Cornwallis
M H, cutter Robt Taylor & Co, bds Albion Hotel
Maggie Miss, employee Thomas Brenton, bds Lower Water
Margaret, wid Timothy, general store, 56 Buckingham, h 58 do
Martha Miss, employee Clayton & Sons, h Mott, Dartmouth
Martha, wid James, h 6 Cornwallis
Mary, wid Dennis, h 147 Creighton
Mary E Miss, bookkeeper E R Wright, h 245 Campbell Road
Mary, wid John, nurse, h 18 South Park
Mary, wid Peter, h 11 Starr
Michael, stevedore, h 19 Starr
Michael, bds 12 Salter
Michael, laborer city works, h 6 Bauer
Michael, laborer, h 283 Brunswick
Patrick, prop Union Hotel, 206 Lower Water
Patrick, stevedore, h Poplar Grove
Paul, bds 19 Starr
Peter, stevedore, h 12 Poplar Grove
Philip M, physician, bds 7 Brockley Place
R W, employee N S Tel Co, h 97 Maitland
Thomas, night watchman, h 62 Jubilee Road
Thomas F, laborer, h 25 Grafton
William, clerk W Cabot, bds 102 North
William, soldier R A, h 14 Albermarle
William, baker, bds 56 Buckingham
William, laborer, h 52 Grafton
William A, estate agent, h 6 Uniacke
William G, shipping clerk, bds 6 Uniacke
William H, laborer, bds Duke
William M, cooper, h 192 Lower Water
Ryder Alfred, truckman, h 184 Creighton
Charles, truckman, h 126 r Kempt Road
Charles, whitewasher, h 126½ Kempt Road
George, laborer, h 133 Chebucto Road
James, lamp trimmer I C R, h 9 Yale
Mary Miss, employee C F, bds 133 Chebucto Road
Ryerson Harry T, hackman, h 17 Wright avenue
Ryley Fred R, checker Pickford & Black, h Duke

STOVES & TINWARE, J. E. MYERS, KITCHEN UTENSILS. 90 GOTTINGEN STREET. Phone 732. 90 GOTTINGEN STREET.

DR. J. A. MERRILL, DENTIST. 97 GRANVILLE STREET, COR. GEORGE.

JOHN M. WALKER, VICTUALLER, Also, BUTTER, CHEESE & EGGS. Argyle Cor. Sackville St. Phone 880.

S

Sabean Adelbert, carpenter h 218 Campbell Road
Sacred Heart Convent, 98-120 Spg Gdn Rd
Saffery Fanny Mrs, bds Home for Aged Women
Safford James, stevedore, h 18 Starr
Sage John S, jointer Mackay-Bennett, h 94 Quinpool Road
Sailors' Home, 74 to 76 Upp Water
Saint Minnie Miss, h 66 Albermarle
St Andrews Drug Store, C E Huggins, Jacob, cor Poplar Grove
St Clair George F, mason, h 248 Maynard
St Croix Paper Co, ltd, H McC Hart, mgr, Young & Hart's wharf
St George's Hall, 55-57 Maitland
St George's Recreation Rooms, 8 Prince William
St James Billiard Hall, R Shepeard, prop, 117-119 Hollis
St James Hall, 32 Dutch Village Road
St John Hotel, Joseph Beals, 8-10 Duke
St John's Convent, 205 Mumford road
St Joseph's Convent, north end Gottingen
St Joseph's Glebe House, 85 Russell
St Joseph's Orphans' Home, north end Gottingen
St Joseph's Temperance Hall, Robert Estano, janitor, 454 Gottingen
St Julien Hotel, Mrs M M Verge, 43 Argyle
St Mary's Convent, Sister Dolorosa, Superior, 2-4 Barrington
St Mary's Glebe House, Pleasant, cor Spg Gdn rd
St Mary's Y M T A & B S Hall, 26-30 Barrington
St Michael's Laundry, Quinpool road, n s
St Patrick's Convent, 321 Brunswick
St Patrick's Glebe House, 311 Brunswick
St Patrick's Hall, 393 to 411 Barrington
St Patrick's Home, Mumford road, w s
St Paul's Alms House of Industry for Girls, 100 Tower road
St Paul Building, 88 Barrington
St Paul's Mission Hall, 92 Argyle, cor George
St Paul's Mission Shelter, 155 Albermarle
St Paul's Parochial Hall, 70-72 Argyle
St Theresa Home, Mrs Mary Turrough, h 18 Wright avenue
St Theresa's Home, 137 Morris
St Vincent Mary Sister, Lady Superior Halifax Infirmary, h do
Salkus Annie Miss, emp Clayton & Sons, bds 55 Creighton
Albert, grocer, 77 Cornwallis, h 55 Creighton
Albert Mrs, groceries, 77 Cornwallis, h 55 Creighton
Sallis Isaac, contractor, h 137 Cunard
Salsman Frederick W, carpenter, bds 48 Buckingham
Salter Frank, clerk J F Kenny & Co, bds Lorne House
Fred B, tram motorman, bds 47 Kaye
Harry, brakesman D A R, bds 184 Campbell road
Lewis I, h 47 Kaye
Martha, wid Robert B, groceries, 37½ Granville, h 37 do

JAS. J. LeMARCHANT, Pianos On the Instalment Plan. 279 BARRINGTON ST.

LONDON LIFE INSURANCE CO., OF LONDON, CANADA. Incorporated 1874. CAPITAL, $250,000.00 Branch Offices, Rooms 17, 18 and 19 ROY BUILDING, BARRINGTON STREET. Issues all the modern Insurance Contracts, including Industrial Insurance.

A Beverage that is Clear, Sparkling, Healthful and Cooling.
Sovereign Lime Fruit Juice.
SIMSON BROS. & CO.
Pentagon Building, ORDNANCE SQUARE.

People's Heat & Light Co., L'td.
Office & Showrooms: 81 BARRINGTON ST.
Works: NORTH-WEST-ARM.
PHONES 289 and 181.

Salter Roland, milk dealer, bds 47 Kaye
William, laborer, h 151 Argyle
Salterio Ferdinand D, clerk Royal Hotel, bds do
SALTERIO JAMES W., Prop. Royal Hotel, 117 to 121 Argyle, h do
Joseph A, clerk C E Huggins, bds Royal Hotel, Argyle
Thomas L, baggage-master I C R, h 3 Willow
William A, clerk Royal Hotel, 117-121 Argyle, bds do
Salvation Army Barracks, 37 and 39 Brunswick
Salvation Army Hall, 54 Gottingen
Salvation Army Rescue Home, adj Jost, 71-73 Windsor,
Salvation Harbour, D L Creighton, adj, 226-228 Hollis
Sampson. *see also* Samson.
Abraham, laborer, h 102 Lower Water
Annie, wid Morris A, h 41r Seymour
Charles, clerk Henry Cook, h 42 Stanley
David, laborer, h 216 Lower Water
Edith S, tailoress Clayton & Sons, bds 218 Grafton
George, laborer, bds 154 Lower Water
George A, laborer, h 48r Lower Water
Isaiah, laborer, bds 145 Lower Water
Jennie Miss, tailoress, bds 218 Grafton
Joseph, laborer, bds 122 Lower Water
Kate, h 218 Grafton
Thomas, employee Henry Cook, gone to Sydney
Thomas W, carriage blacksmith, h 218 Grafton
William J, seaman, bds Lower Water
Samson. *see also* Sampson.
Abraham, laborer, h 100 Lower Water
Dennis, steamship steward, bds 24 Bedford Row
James, laborer, h 24 Bedford Row
John, clerk, bds 24 Bedford Row
Joseph, employee Moir, Son & Co, bds 51 Grafton
Louise Miss, dressmaker, bds 24 Bedford Row
Samuels Wilfred, cook s s Harlaw, h 3 Prince William
Sanders. *see also* Saunders.
Albert, student, bds 122 Cunard
SANDERS CHARLES G., mason & builder, h 142 Robie. *see adv per index.*
George, mason, h 357 Brunswick
George T, salesman, h 252 Maynard
Henry, mason and builder, 10 Brunswick, h 26 do
Henry A, mining engineer, h 22 Victoria Road
James G, collector Telephone Co, bds 122 Cunard
Richard, laborer, bds 177 Grafton
Sampson, supt of letter carriers, h 98 West
William A, tram conductor, h 212 Cunard

LADIES', MISSES' and CHILDREN'S HOSIERY at
G. M. SMITH & CO'S.,
119 to 123 BARRINGTON STREET.

ON BROS. & CO.
Building, ORDNANCE SQUARE.

do
op. Royal Hotel, 117 to

Hotel, Argyle
llow
rgyle, bds do
k

Windsor,
28 Hollis

8 Grafton

ydney
rafton

d Row

Grafton
Row
William

r, h 142 Robie. *see adv*

h 26 do
Road
Cunard

st
d

TH & CO'S.,
NGTON STREET.

CLIMO'S Out Door Work A SPECIALTY.
55 BARRINGTON ST.

SANDERS WILLIAM S., grand scribe S of T, 183 Hollis, h 122 Cunard
Sanderson George, inspr Bank of N S, h 18 Bland
Sanford Clarence G, emp Sanford's market, bks 3 Annandale
Emma Mrs, tailoress F Murphy, bds 9 Union
Frederick B, of Geo A Sanford & Sons, h 42 Brenton
Geo A & Sons, (F B Sanford, H B Sanford), marble workers, 82-84 Argyle
Harry B, of Geo A Sanford & Sons, h 23½ Spring Garden Road
Hanora, wid, bds 393-411 Barrington
SANFORD, I. EDWARD, victualler, 46-48 Argyle, h 59 Birmingham. *see bottom lines*
SANFORD, ISRAEL S., commission merchant, 46-48 Argyle, h 3 Annandale
William Mrs, tailoress, bds 18 Union
Sanford's market, 46-48 Argyle
Sang Wah, laundryman, h 104 Argyle
Saratoga house, Geo Currie prop, 227 Brunswick
Sargeant Alberta Miss, emp Clayton & Sons, bds Royal hotel
Sargent Joseph H, barrister, Harris, Henry & Cahan, bds 192 South
Sarmatian Hotel, John Wilson, prop, 102-104 Up Water, h do
Sarre James, clerk N Sarre & Son, bds 39 Spring Garden Road
SARRE, N. & SON, (W. C. Sarre,) **Wholesale and Retail Tobacconists,** 27 George
William C, of N Sarre & Son, h 39 Spg Gdn Rd
Satchell Margaret, wid George, groceries, 8 Queen, h do
Saul Lorenzo, emp C H Harvey, h 84 Up Water
William, laborer, bds 204 Lower Water
Saunders, *see also* Sanders
Agnes Miss, stenographer Bauld Bros & Co, bds Dartmouth
Alfred, seedsman, 144 Granville, h 144 North
Amy C, teacher Albro Street School, bds 144 North
Arthur, laborer, bds 44 Dresden Row
Bernard P, of John Duffus & Co, h 9 College
Catherine, wid Sampson, bds 357 Brunswick
Charles J, seaman, bds 47 Atlantic
Daniel W, cook S S Beta, bds 37 Maynard
Edith Miss, dressmaker, bds 47 Atlantic
Edmund A, clerk R G Dun & Co, h 194 Windsor
Edward M Rev, D D, Baptist, bds 28 Carleton
Ernest V, sergt-major R A M C, h 1 North Park
George, confectioner, h 252 Maynard
Henry F, clerk, gone to Boston
J E Mrs, dressmaker, h 48 Buckingham
J Ralph, traveller Bauld Bros & Co, bds Dartmouth
James, collector N S Tel Co, bds 180 Cunard
James, umbrella repairer, h 181 Grafton
John A, laborer, bds 44 Dresden Row

I. Edward Sanford, BEEF, MUTTON, POULTRY, COUNTRY PRODUCE. 46 ARGYLE ST. Phone 508.

OFFICE, QUEEN BUILDING,
177 HOLLIS STREET, HALIFAX.
QUEEN Ins. Co.
C. A. EVANS, Resident Secy.
E. F. DOYLE, Assistant Secy.

ARMY & NAVY DAIRY, JAMES P. MURRAY, LONGARD ROAD.
Dealer in Milk and Cream.
ALSO, FRESH EGGS.
TELEPHONE 709.

T. F. STEVENS, WEST-END TEA STORE, QUINPOOL ROAD, Opposite Monastery Good Shepherd.

Saunders John E, agent, h 48 Buckingham
Joseph, laborer, h 186 Maynard
Joseph, milkman, h 47 Atlantic
Josephine, wid Robert, bds 66 Seymour
Margaret Miss, clerk, bds 66 Seymour
Marshall Miss, authoress, bds 28 Carlton
Mary Ann, wid Henry, h 44 Dresden Row
Mary J, wid Thomas E, bds 100 Birmingham
Richard E, messenger Union Bank, h 181 Hollis
Sadie M, employee E Maxwell & Son, bds 11 Cunard Court
Salter A, plumber, bds 11 Cunard Court
Sarah, wid William, h 11 Cunard Court
Walter, seaman, bds 348 Upper Water
Walter R, clerk D A R ticket office, bds Dartmouth
William A, mason, h 8 Chebucto Road, died Aug 16, 1899
SAUNDERS WILLIAM E., prop Steamship House, 346-348 Upper Water, h do
William P, teamster, h 66 Seymour
SAUNDERSON ARNOLD O., mgr Carritte, Paterson Manuf Co, bds Elmwood
Savage Edward, baker Moir, Son & Co, h 49 Jubilee Road
Frederick, truckman, bds 4 Tower Road
Walter, clerk A M Bell & Co, bds 37 Brenton
Saville Thomas G, clerk, h 9 Brenton
Sawbridge John E, gardener, h 108 North
Saxton George, painter Martin & Moore, bds 12 Bishop
James L, gas fitter, bds 12 Bishop
John D, painter, bds 12 Bishop
Mary Miss, box maker Moir, Son & Co, bds 12 Bishop
Richard D, carpenter, h 12 Bishop
Richard J, tinsmith George Rent, h 30 Queen
William, printer, bds 12 Bishop
Scallion Andrew, fisherman, h 245 Creighton
Joseph, laborer, h 62 Creighton
Thomas, painter Martin & Moore, h 18 Islesville
William, h 3 Brunswick Lane
William James, carpenter, h Falkland
Scanlan Daniel, blacksmith W W Howell & Co, h 63 Buckingham
Edward, laborer, bds 232 Upper Water
John, laborer, bds 232 Upper Water
John B, of M Scanlan & Son, bds 74 Queen
Mary, wid Edward, bds 22 and 24 Blowers
Mary, wid John, h 2 Salter
Matthew, of M Scanlan & Son, h 74 Queen
Matthew, jr, of M Scanlan & Son, bds 74 Queen

SCANLAN, M. & SON, importers and dealers in dry goods and millinery, ladies' hose a specialty, 57 & 59 Duke

JAS. H. YOUNG, Civil and Military Tailor. 19 BLOWERS STREET.

WALSH BROS. Paper-Hanging, Tinting, Sign-Writing, &c.
ESTIMATES FURNISHED.
15 Barrington Street. Telephone 1040.

Scanlan Patrick, Plymouth House, 232 Upper Water, h do
Peter, driver, bds 204 Grafton
Peter P, machinist W W Howell & Co, bds 63 Buckingham
Thomas, bartender, bds 232 Upper Water
Scarfe Ann Maria, wid Thomas, 39 Cedar cor Chestnut
George J, h 125½ Dresden Row
Thomas, shoemaker, 36 Coburg Road, h Cedar cor Chestnut
Schaefer. *see also* Shaffer, Shaffner.
Franz R O, bookkeeper Clayton & Sons, h 24 Smith
Hermann, of H Schaefer & Son, h 11 Victoria Road
H & Son, (H Schaefer, J C Schaefer.) jewellers, 149 Barrington
Julius C. of H Schaefer & Son, h 9 Victoria Road
Schaffer J E, of West & Schaffer, bds 470 Upper Water
Schaffner M A, traveller W B Arthur & Co, bds Russell House
Schileen William, stevedore, h 436 Upper Water
Schnair Leander, laborer, h 93 Longard Road
Schoffelberg Lewis, vendor, bds 208 Lower Water
Schofield Samuel, painter, h Fern Cottage, 2 Fern Lane
Schon William, mgr Ungar's Laundry, rm 38 Roy Bldg, 69 Barrington
School Commissioners' Office, R J Wilson, secty, 81 Sackville
Schrage Frank, blacksmith John O'Connell, h 29 Maynard
James, teamster, h 14 Agricola
Margaret, wid William, h 29 Maynard
Schroder Arthur, stevedore, bds 73 Duke
Bernard, groceries, 73 Duke, h do
Bernard, stevedore, h 251 Albermarle
Earnest, stevedore, bds 73 Duke
Schultz Thomas, janitor Albro Street School, h 227 Creighton

SCHULZE, C. G..

Practical Watch and Chronometer Maker and Manufacturing Jeweller.

Importer of Fine Gold and Silver Watches, Clocks, Fine Jewelry and Optical Goods.
Chronometers for Sale, for Hire and Repaired.
Rates determined by Transit Observations.
Jewelry Manufactured in all its Branches.
Special Attention Given to Repairing Fine Watches.

165 BARRINGTON ST. - HALIFAX, N S.

h 22 Lucknow

Schulze Heinrich, clerk, bds 22 Lucknow
Schurman George W Rev, Baptist, h 285 Gottingen

HOSIERY, GLOVES, CORSETS at **SWAINE'S,** COR. DUKE & GRANVILLE STS.

Phone 866. SMITH and PROCTOR, Headquarters For BUTTER.

50 PIECES FOR CENTS **TROY LAUNDRY.** 28 GOTTINGEN ST. Telephone 988.

SCHURMAN ROBERT, of Maritime Business College, 78 Barrington bds 35 Carleton
U J G, clerk Bank Nova Scotia, bds 305 Brunswick
Schwartz Charles H, engineer, h 20 Grafton
David, laborer, h 65 Longard Road
Eliza, wid George, bds 229 Maynard
Frederick, salesman, h 158 North
George G, jeweller W H Newman, h Dartmouth
Mary Ann, wid William, h 58 Brunswick
Robert L, of N S Printing Co, h 137 Spring Garden Road
William E, of W H Schwartz & Sons, h 19 Jubilee Road

SCHWARTZ, W. H. & SONS, (W. E. Schwartz,)
Wholesale Importers of Fine Coffees and Spices, Coffees Roasted by Latest Improved Machinery, 204 and 206 Upper Water, and 335 Barrington. (Phone 227.)

Scott A E Miss, milliner, bds 37 Lucknow
Borden, barber, G Clark, h Campbell road
Charlotte Miss, h 2 Maitland
Daniel A, fireman S S Minia, h 282 Maynard
Daniel J, baker, 304-306 Upp Water, h do
David, Capt S S Harlaw, h 62 Queen
E B, Capt R A, h 179 South Park
Frank, brass finisher, h 70 Albermarle
Frank J, baker, 61-63 George, h do

SCOTT, F. BRETTLE,
BARRISTER & SOLICITOR,
76 Granville, h Mapledene, Prince Arthur's Park, Dartmouth

George E, dentist S D MacDonald, bds Morris
Harry C, collector Hfx E Tram Co, gone to South Africa
Henry, bookkeeper Starr Manfg Co, bds 35 Spg Gdn, Rd
Howard, gone to McLeod, N W T

SCOTT, JAMES & CO., (Capt J M Allen), groceries and liquors, 180-182 Granville. *see adv per index*
J Newton, salesman A W Redden & Co, h 22 Coburg Road
John A, blacksmith, 68 Kempt Rd, h Bedford
Leonard, merchant, (Shubenacadie) h 255 Brunswick
Lloyd, clerk Mahon Bros, bds 113 North

SCOTT, MARK J., milk dealer, h 41 Mumford road. *see side lines*
Mary Miss, h 34 Church
Mary Miss, h 16 Kent
Rose Miss, emp Globe laundry, bds 11 Cornwallis
Samuel S, accountant, h 35 Spring Garden Road
Wilbur, clerk Webster, Smith & Co, h 113 North
William, laborer, h 18 Veith
William, steward, naval hospital, dockyard, h do
William, bookkeeper Farquhar Bros, bds 35 Spg Gdn Rd

M. J. SCOTT, Dealer in MILK & CREAM. Mumford Road, DUTCH VILLAGE,

A. O'Connor, 47 & 49 BARRINGTON STREET, LADIES' SUITS, HOSIERY and GLOVES, CHILDREN'S MILLINERY.

28
GOTTINGEN ST.
Telephone 988.

ollege, 78 Barrington
swick
th
Garden Road
ubilee Road
S, (W. E. Schwartz,)
d Spices, Coffees
ery, 204 and 206
hone 227.)
ITOR,
s Park, Dartmouth
uth Africa
g Gdn, Rd
oceries and liquors,
Coburg Road
swick
road. *see side lines*
lis
d
rth
o
g Gdn Rd
NGTON STREET,
HOSIERY and
DREN'S MILLINERY.

JOHN SNOW & SON, NOW The Halifax Undertaking Co.
Telephone 387. Night Phone 551 56 ARGYLE ST.

Scott William E, h 113 North
William J, porter Wm Robertson & Son, h 1 Granville
William McG, bookkeeper, gone to Boston
SCOTTISH UNION & NATIONAL INSURANCE CO., Jack & Bell, agts. 175 Hollis
SCOVIL & PAGE, (W F Page), clothiers and gents' furnishings, 155-159 Barrington, cor George. *see last page of colored leaves*
Scrimgeour James, clerk Mutual Reserve, bds 15 Moran
Scriven Fred A, clerk Wm Stairs Son & Morrow, bds 11 Dresden Row
George M, printer Holloway Bros, bds 11 Dresden Row
SCRIVEN, J. J. & SONS, (W R Scriven, J A Scriven), bakers, 381-391 Barrington. *see bottom lines*
James A, of J J Scriven & Sons, h 114 Brunswick
Jane, wid George, confectioner, 39 Barrington, h 39½ do
John F, clerk, bds 39 Barrington
Joseph B, foreman city workshops, h 11 Dresden Row
Rainard H, printer, bds 11 Dresden Row
William R, of J J Scriven & Sons, h 10 Lorne Terrace
Seaberg Albert, stevedore, h 3 Steven's Lane
Seaboyer Charles E, carpenter, h 25 Agricola
Seabrook Annie, clerk Charles Reynolds, bds 5 Bedford Avenue
James, h 3 Lockman Terrace
Seales Daniel, painter, h 20 Harris
Seaman Charles J, cashier the Mutual Life Insurance Co of New York, 31 George, h 2 Brenton Place
Clifford G, carpenter, bds 16 Wright Avenue
R J Mrs, h 16 Wright Avenue
Searle Frank, clerk Amherst Boot & Shoe Co, bds 91 Charles
Helen M, wid William F, h 97 Charles
John, clerk James Clark, bds 99 Charles
Robert P, taxidermist, 36 Buckingham, h do
Sophia Miss, emp Brown & Webb, bds Willow
Sears Emily, wid Edward, h 9 Carleton
Seeley Charles W, captain Duart Castle, h 175 Morris
Frank M, 2nd officer S S Beta, bds 175 Morris
Reginald E, sergeant A P C, bds 93 LeMarchant
Seeton Isabella C, wid Robert B, h 180 Tower Road

SEETON & MITCHELL
Commission Merchants,
Agents for SUNLIGHT SOAP,
BOVRIL, LIMITED,
MACONOCHIE BROS,
NORTH PACKING PROVISION CO,
ICE CASTLE CANNED GOODS,
RED CROSS "
231 HOLLIS STREET.

Scriven's Bread Is the BEST in Town.
TELEPHONE 812.

LONDON LIFE INSURANCE CO. OF LONDON, CANADA,
Issues all the Modern Insurance Contracts, including Industrial Insurance.
Incorporated 1874. CAPITAL, $250,000.00
Branch Offices, Rooms 17, 18 and 19
ROY BUILDING, BARRINGTON STREET.

JOHN M. WALKER, VICTUALLER. ARGYLE, COR. SACKVILLE ST. PHONE 880.

Seeton R B & Co, wholesale grocers and commission merchants, Pickford & Black's Wharf
Robert B, merchant, h 180 Tower Rd, died Mar 12, 1900
Robert H, of R B Seeton & Co, bds 180 Tower Rd
Self Annie, wid Michael, h 204 Albermarle
Selig Charles, carpenter, h 458 Upp Water
George W, laborer, h and s, St Margaret's Bay Road, s s
J Francis, carpenter, h 64 Willow
John F, h 18 Duncan
Sellars Charles W, laborer, h 10 South Hollis
John A, carpenter, h 58 Lockman
Percy B, fireman, bds 58 Lockman
Sellon Charles E, shoemaker, h 13 Maple
Horace, clerk, h 32 Brunswick
Horatio B, architect, 9 Prince, h Bedford
Horatio, cabinet maker, h 34 South Kline
Semini Victor, Major-General staff, bds 147 South Park
Senelle Laura, wid John, bds 586 Gottingen
Sentell E M Miss, emp R Taylor Co, bds 131 Grafton
Elizabeth, wid James B, h 54 Henry
Ellen, wid James, groceries, 133 Grafton, h 131 do
William L G, messenger Jas Bowes & Sons, bds 12½ Henry
Service Charles L, apprentice MacDonald & Co, bds 37 East Young
James L, engineer A S R, bds 37 East Young
Thomas, engineer A S R, h 37 East Young
Settle James R, blacksmith, h 2 South Hollis
William, milkman, bds 220 Gottingen
Severs J, emp Eastern Litho Co, bds 62 Argyle
Seymour Edward, steward h 85 Russell
Moses, carpenter, h 9 Lockman Avenue
Lieut-Gen Lord Wm, h Bellevue, 10 Spg Gdn Rd
Shadwell Kenny, coal hawker, h 883 Kempt Rd
Shafieldberg Charles, machinist Longard Bros, bds 12 Starr
Shaffer. *see also* Schaefer, Shaffner
George, of Mitchell & Shaffer, h 470 Upper Water
Shaffner I B, of I B Shaffner & Co, h 24 South Park
I B & Co (I B Shaffner, James Adams), flour, feed, etc, wholesale, 57 Upper Water
Shand Hiram, bds 61 Victoria Road
James, auctioneer, 79-81 Granville, h 61 Victoria Road
James P C, clerk, bds 61 Victoria Road
Thomas D, carpenter, h North
Shanks Ann, wid Samuel, h 35 Bauer
Annie, wid Edward, h 36 South Kline
Edward, prop Truro House, 146 Lockman
James, teamster Wilson's stove store, h 35 Beech
Jessie, wid William E, h 28 Cornwallis
Samuel, sail maker, h 35 Bauer

GEORGE A. PYKE & SON, Wholesale Grocers and Commission Merchants. HEAD OF CENTRAL WHARF HALIFAX, N. S.

STEPHEN ROSE, HACK & LIVERY STABLES. 58 NORTH STREET.

CLIMO!! Leading Photographer.
55 BARRINGTON STREET.

Shanks W Alfred, mgr Chase's match factory, h 120Lockman
William E, ex-customs officer, h 23Agricola, died Jan 8, 1900
Shannahan Alfred, laborer, gone to St Margaret's Bay
Catherine, wid Michael, h 55 Longard Road
Joseph, laborer, h 14 Hanover
William, teamster, h 194 Agricola
Shannon Annie, wid Hon S Leonard, h 13 Carleton
Edward G, teller Hx Banking Co, h 5 Vernon
Elizabeth, wid Michael, h 253 Brunswick
Frederick, plumber, bds 253 Brunswick
Mary Miss, bds 2 Sullivan
Michael, bds 253 Brunswick
Stephen A, clerk W & C Silver, bds 253 Brunswick
William, pressman Leydon & Mackintosh, bds 253 Brunswick
Share Arthur, cooper, h Louisburg
Charles, fireman Lily, h 29 Yale
Grace Miss, tchr Alexandra school, bds 8 Compton avenue
Margaret, wid Edward, h 8 Compton avenue
Richard S, steam fitter, bds Louisburg
Walter L, clerk H W Brown, bds 8 Compton avenue
William, printer Chronicle, h 16½ Hollis
Sharpe James W, bricklayer, h 32 Chestnut
Kate, wid John F, h 25 Bedford Row
Otho R, clerk Jack & Bell, bds 37 Pleasant
Sharples J J, capt 3rd Batt R C R, Wellington Barracks

SHATFORD BROS., (S S Shatford, J F Shatford), **Oil and Commission Merchants, Managers Imperial Oil Co., Ltd., 129 and 131 Upper Water.** (Phone 128)

Beckford, clerk A J Grant & Co, bds 130 Hollis
J Francklyn, mgr The Imperial Oil Co, ltd, bds Lorne House
Sarah, wid Samuel, h 50 Beech
Sidney S, mgr The Imperial Oil Co, ltd, h 17 Coburg Road
Shaw Ainsley F B, employee Ainsley's stables, bds 26 Blowers
Arthur J, seaman, bds 160 Quinpool Road
David, grocer, 189 Maynard, h 187 do
Edward Mrs, h 272 Maynard
Gilbert, sea captain, h 75 Maitland
James, stevedore, h 6 Proctors Lane
James A, salesman R R Kennedy, h 279 Gottingen
James F, cigar maker Hx Cigar Co, bds Proctors Lane
John C, laborer, h 104 Grafton
Lillian G S, music teacher, bds 26 Blowers
Reuben, ex-policeman, h 228 Maynard
Robert, laborer, bds 6 Proctor's Lane
Thomas, cook Acadian Hotel, bds 38 Hollis
Thomas, h 331 r Campbell Road
W Wilberforce, h 26 Blowers
Shea Catherine, wid Joseph, h 233 Campbell Road

SANFORD'S MARKET, Consignments from the Country Solicited.
I. EDWARD SANFORD, Prop. 46 ARGYLE STREET. Phone 508.

Crushed Coke, an Ideal Fuel, SUITABLE FOR STOVES, GRATES AND FURNACES.
The People's Heat & Light Co., Ltd.

WALSH BROS., Painters, Glaizers & Decorators.
15 BARRINGTON ST.,
Telephone 1040.

Shea Daniel, laborer, bds 93 Lower Water
Frank P, bds 27 Dresden Row
H A Miss, grocer, etc, 27 Dresden Row, h do
James, carpenter Jas Dempster & Co, bds 12 King's Place
James, variety, h 63 Albermarle
Jeremiah, stevedore, h 74 Lower Water
John, storekeeper, h 146 Albermarle
Joseph, laborer, bds 310 Campbell Road
Josie Miss, employee Clayton & Sons, bds 12 King's Place
Luke, oarsman, bds 51 Granville
M, tailoress O P Hill, bds 12 King's Place
M C Miss, dressmaker, bds 27 Dresden Row
Mary, wid Patrick, h 168 Lower Water
Mary C Miss, h 27 Dresden Row
Maurice, second-hand clothing, 215 Grafton, h 213 do
Maurice, employee I C R, h 18 Duffus
Maurice, h 204 Albermarle
Michael, stevedore, h 93 Lower Water
Patrick, grocer, h 168 Lower Water, died Dec 7, 1899
Patrick, laborer, h 188 Albermarle
Patrick, carpenter, h 12 King's Place
Patrick, laborer, bds 522 Upper Water
Patrick T, butter, cheese and eggs, 207 Barrington, h 80 Hollis
Peter, employee I C R, bds 308 Campbell Road
Richard, painter, h 235 Campbell Road
Stephen, laborer People's Heat & Light Co, h 107 Brunswick
Thomas, assistant foreman, bds 143 Campbell Road
Walter L, clerk, bds 8 Compton avenue
Sheans John, janitor, h 47 Kaye
Shearing James, employee Gordon & Keith, bds 185 Grafton
Shears Edward, can maker Henderson & Potts, h Charles
Frank, employee Levi Hart & Son, h 35 Upper Water
M J, wid John, h 32 Chebucto Road
Philip, baker J J Scriven & Sons, h 32 Chebucto Road
Sheehan Agnes Miss, dressmaker, h 21 Bauer
Arthur, harness maker J F Kelly, bds 33 Rottenburg
Catherine, wid Michael, h 46r Lower Water
Elizabeth, dressmaker, h 21 Bauer
J Edgar, electrician J Starr, Son & Co, ltd, h 33 Birmingham
James, glazier D Roche, h 7 Granville
James, laborer, h 30 Salter
John, laborer, h 85 Lower Water
John, laborer, h 35 Birmingham
John, laborer, bds 31 Lower Water
Kate Miss, employee Moir, Son & Co, bds 82 Lower Water
Lizzie Miss, employee Clayton & Sons, bds 30 Salter
Margaret Miss, bookkeeper, bds 10 Lower Water
Mary Miss, employee Moir, Son & Co, bds 82 Lower Water

SMITH BROS. Wholesale Dry Goods Merchants. HALIFAX, N. S.

M. J. STREET, 1 ARGYLE STREET
CLOTHES DYED FOR MOURNING
AT SHORTEST NOTICE.

Telephone 988 WILL BRING THE TROY LAUNDRY TEAM AND INSURE YOU SATISFACTION.

Sheehan Mary, wid Patrick, h 39 Lower Water
Maurice, packer, h 1 Granville
Maurice J, customs officer, h 1 Granville
Michael, painter David Roche, h 39 Lower Water
Patrick, laborer, h 14 Salter
Patrick, painter, bds 39 Lower Water
Patrick J, stevedore, h 8 Salter
Thomas, laborer, h 10 Lower Water
Thomas A, laborer, h 39 Lower Water
Thomas C, painter, bds 10 Lower Water
Thomas D, painter David Roche, bds 30 Salter
Thomas J, storekeeper Phelan's Wharf, h 82 Lower Water
William, storekeeper John Tobin & Co, bds 8 Salter
William, electrician J Starr, Son & Co, ltd, bds 33 Birmingham
Sheffield John, ship carpenter, h 98 Upper Water
Shelley Frances S Miss, saleslady Mahon Bros, bds 33 Brunswick Lane
Patrick, clerk Cragg Bros & Co, h 33 Brunswick Lane
Shepeard. *see also* Sheppard.
Richard, prop St James' Billiard Hall, 117 Hollis, h 27 Morris
Richard A F, clerk, h 32 Hollis
Shepherd. *see also* Shepeard, Sheppard.
Alfred H, bookkeeper C S Davis, h 89 Bilby
Herbert M, bds 89 Bilby
Mary, wid, bds Rockingham, Bedford Road w s
Sarah Miss, temperate drinks, h 132-134 Albermarle
Sheppard. *see also* Shepherd, Shepeard.
James R, caulker, h 35 Lockman
John, laborer, h 154 Creighton
Martin, carpenter, h 43 Livingstone
Richard, caulker, h 35 Lockman
Thomas W, hackman James Nolan, h 10 Pleasant Avenue
Willis, boots and shoes, 173½ Gottingen, h 173 do
Sheridan Frances Miss, employee Clayton & Sons, bds 121 Creighton
Frederick R, pressman Clayton & Sons, h 155 Edward
Harry, farmer, h 339 Quinpool Road
John S, baker Moir, Son & Co, h 121 Creighton
Michael, lineman N S Tel Co, h 96 Maitland
Samuel, foreman bread Bakery Moir, Son & Co, bds 121 Creighton
Susan, wid John, h 71 Cunard
Thomas, grocer, 115½ Creighton, h 115 do
Sherlock George, farmer, h Gottingen, north end w s
John, h 21 Campbell Road
Patrick, laborer, h 10 Salter
Sheron George, coachman Halifax Undertaking Co, h 3 South Hollis
Sherwood Belle Miss, clerk William Davis, bds 209 Lockman
Shields John, bookkeeper Halifax Breweries, h 30 South Park
John, checker I C R, h 19 Belle Air Terrace
John M, clerk Robinson's Livery, bds 30 South Park

47 & 49 Barrington, St A. O'Connor, CHILDREN'S DRESSES, CORSETS, and UNDERWEAR.

OFFICE, QUEEN BUILDING, 177 HOLLIS ST., HALIFAX. ROYAL Ins. Co. C. A. EVANS, Resident Secy. FRANK RHIND, City Agent.

T. F. STEVENS, West-End TEA STORE
QUINPOOL ROAD,
Opp. Monastery Good Shepherd

Shields Mary J Mrs, cloak and dress maker, h 94 Argyle
Thomas A, bookkeeper Miller Bros, bds 30 South Park
Thomas, city coal weigher, h 94 Argyle
William, second hand dealer, 162 Argyle, h do
Shiels John, employee I C R, h 19 Belle Air Terrace
Shiers Edward, laborer, h 36 West Young
Ernest E, can maker Henderson & Potts, h 38 Willow
Frank, employee Levi Hart & Son, h Salter
Jacob, carpenter, h 48 Bloomfield
Philip, baker J J Scriven & Sons, h Chebucto Road
William, h 5 Albert
Shine Michael, teacher St Mary's School, bds 230 Argyle
Shinner Harry R, clerk, bds 5 Chestnut Place
Percy, clerk, bds 5 Chestnut Place
Thomas H, printer N S Printing Co, h 5 Chestnut Place
Ship Arthur, teamster John Davison & Son, bds 40r Brunswick
Shippley Colin, tailor's apprentice, bds 51 Queen
Frederick, bds 51 Queen
Robert, coachman Hon Wm Stairs, h 51 Queen
William J, tailor, bds 215 Quinpool Road
Shipper Catherine Mrs, h 106½ Grafton
Samuel, furniture packer, h 106½ Grafton
Shipping Office, Howard Bligh, shipping master, 45 Bedford Row
Shireff Amelia, wid Adam, h 1 South
Annie Miss, vocal and piano instructor, bds 1 South
Shires Benjamin, laborer, h 247 Creighton
Daniel, bookbinder, bds 247 Creighton
Jacob, carpenter, h 48 Bloomfield
Shonamon John L, blacksmith, h 107 Cornwallis

SMITH & PROCTOR, Largest Handlers of BUTTER in the City.
116 & 118 BARRINGTON ST.,

SHORTT, ALFRED, General Insurance Agent,
151 Hollis, h 15 Tower Road. (Phone 150.)

STANDARD LIFE ASSURANCE COMPANY,
Cash Assets - - - - $45,300,000
Funds Invested In Canada - 14,000,000
Claims Paid in Canada - - 4,500,000

GUARDIAN FIRE ASSURANCE CO. OF LONDON.
Established 1821. Assets, $23,000,000.

UNION ASSURANCE SOCIETY,
of London, A. D., 1714. Fire Department Assets, $16,000,000.

Shortt James, employee H M Dockyard, h 16 Tower Road
Short Arthur, employee Macdonald & Co, h Dartmouth
John S, employee Moir, Son & Co, bds 73 Granville

Swaine's Dress Goods, Best in Town. 127 GRANVILLE ST.

W. T. SHORT, Watchmaker & Jeweller, 69¾ GOTTINGEN STREET.

Short John T H, bookkeeper Mahon Bros, h Dartmouth
SHORT WILLIAM T., jeweller, 69¾ Gottingen, h 36 North. *see top lines*
Shortell James, butcher, bds 10 Lady Hammond Road
Johanna, wid Peter F, h 10 Lady Hammond Road
Lewis, butcher, h 134 Longard Road
SHORTELL MARY MISS, groceries, 417-419 Barrington, h do
Peter F, butcher, h 10 Lady Hammond Road, died Jan 23, 1900
Peter G, butcher, bds 10 Lady Hammond Road
Shorten John, baker, h 213 North
Mary, wid John, h 213 North
Robert, laborer, h 82 Maitland
Shreve Julia, wid E J, h Fairfield, 155 Coburg Road
Shrum Annie Miss, tailoress, bds 48 Inglis
William, stevedore, h 155 Campbell Road
Shubley James, shoemaker, h 39 West
Shute Annie, wid Frederick W, h 2 Kent
Edward, baker Moir, Son & Co, bds 8 Blowers
Ellen Miss, seamstress, bds 5 Granville
Emma, wid William, h 8 Blowers
Robert, tailor R Stanford, bds 8 Blowers
William, clerk G T Smith, bds 5 Granville
William R, pipe organ builder and tuner, h 261½ Gottingen
Sidebottom Charles, carpenter, bds 191 Creighton
Margaret, wid William, h 104 Henry
Sidney Philip A, clerk, h 17 Falkland
Siebelts Bruno Prof, Ladies College, bds 58 Queen
Siebert George C, mgr Mar Elec Co, 68 Granville, h 1 Vernon

SIEVERT, JULIUS G., Wholesale and Retail Tobacconist and Sporting Goods, mgr. Halifax Cigar Co., 189 Hollis. h west end South, s s
Wm E, foreman Halifax Cigar Co, bds Colonial Hotel
Silver Alfred E, of Silver & Payzant, h 113 Queen
Arthur, messenger Furness pier, bds 85 Maitland
Arthur P, of W & C Silver, h 63 Hollis
Donald A, employee A S R, bds 56 Union
Frank I, wharfinger Furness pier, h 85 Maitland
Harold StC, of W & C Silver, h Bedford
Hattie Miss, laundress V G Hospital, bds do

SILVER, H. R., Import, Export and General Commission Merchant, Pickford & Black's wharf, h 338 Gottingen
SILVER, LOUIS M., Physician, 63 Hollis, h do
Paul, employee A S R, h 77 Duffus
SILVER & PAYZANT, (A E Silver, J A Payzant), barristers, solicitors, etc, Redden bldg, 45 Sackville. *see card opp barristers*
William C, of W & C Silver, h 113 Queen

GEORGE A. PYKE & SON, Wholesale Grocers & Commission Merchants. Head of Central Wharf, HALIFAX, N. S.

Dent's Kid Gloves, AT **C. M. SMITH & CO'S.** 119 to 123 BARRINGTON ST.

SOVEREIGN FRUIT SYRUPS steadily gains in public favor. Merit wins. Made by **Simson Bros. & Co.** Pentagon Building, ORDNANCE SQUARE.

Silver William H, clerk Bank N S, bds 37 South
SILVER W. & C., (W C Silver, W N Silver, A P Silver, H S Silver), dry goods, carpets, men's furnishings and men's tailoring, 7 to 17 George, cor Hollis. *see adv per index*
William N, of W & C Silver, h 20 Tobin
Silverthorne David sr, h 250 Maynard
David, locksmith, 20 Jacob, bds do
Sim. *see also* Simms, Sims
Albert J, tram conductor, h 82 Brunswick
Caroline, wid George, h 82 Brunswick
Edward W W, bookkeeper Wood Bros & Co, bds 82 Brunswick
George W, tram conductor, bds 82 Brunswick
Jane Miss, bds Home for Aged Women
Simard Edward, steward, bds 85 Russell
Simmonds. *see also* Simmons, Simons, Symonds
Charles, laborer, h 185 Albermarle
Jas A Rev, Church of England, bds 291 Gottingen
John, laborer, h 101 Maitland
Simmons. *see also* Simmonds, Simons, Symonds
Ambrosa, car driver, bds 79 Argyle
Charles, driver Robinson's stables, h 22 Grafton
Charles, laborer, h 10 Bayer's Road
John, car driver, h 79 Argyle
John, laborer, h 101 Maitland
John H, laborer, h 305 Barrington
SIMMONS CAPT. JOHN W., prop Lyceum Hotel, 51 Granville
John W, blacksmith, h 83 Roome
Robert, prop French House, 191-193 Lower Water, h do
William, sectionman I C R, h Rockingham, Bedford road, w s
Simons. *see also* Simmons, Simonds, Symonds
Agnes, wid William, h 12 South
William, rigger, h 50 Buckingham
Simpson. *see also* Simson, Stimson, Sumpson
Dollie Miss, h 33 Prince
Frederick A, agt Acadia Dairy Co, h 41 Coburg Road
J C, agt National Assurance Co, 157 Hollis, h 150 South
John, painter and groceries, 85 Creighton, h 87 do
William A, shoemaker, 52 Maynard, h 52½ do
William J, employee Hx brewery, h 70 Dresden Row
Sims. *see also* Sim
Edward, boatman, bds 19 Artz Lane
John C, engineer S S Bridgewater, h 114 Maynard
John C, agt B & M Rattenbury, bds 130 Hollis
John M, engineer, bds 114 Maynard
Susie A Miss, teacher Alexandra School, bds 114 Maynard
Thomas, laborer, h West Young
William, boatman, h 19 Artz Lane

M. J. SCOTT, Dealer in MILK & CREAM. Mumford Road, DUTCH VILLAGE.

Stephen Rose, Hack & Livery Stables, 58 NORTH STREET.

SOVEREIGN FRUIT SYRUPS are full flavored representing the Fruit from which they are made **SIMSON BROS. & CO.** Pentagon Building, ORDNANCE SQUARE.

Simson, *see also* Simpson, Stimpson

SIMSON BROTHERS & CO., (Frank C Simson), wholesale druggists, Pentagon bldg, Ordnance Square. *see top lines*
Clifford E, drug clerk, bds 27 Inglis
Frank E, of Simson Bros & Co, h 66 South Park
R S, clerk Union Bank of Halifax, bds 27 Inglis

SIMSON, W. H.,

Pure Fresh Drugs & Sundries,

ORDNANCE DRUG STORE,

Pentagon Building, Ordnance Square,
h 27 Inglis.

Sinclair Caroline Miss, h 240 Gottingen
George L, physician, h 25 Tobin
Sinfield Aaron, of Sinfield & Co, h 172 Argyle
& Co, masons, 172-174-176 Argyle
Richard T, of Sinfield & Co, h 172 Argyle

SINGER MANUFACTURING CO., of New York, John McLeod mgr, 83 Barrington

Sinyard Charles, emp Henderson & Potts, h Charles
Sircom S J R, clerk P O Inspector's Office, h 35 Tower Rd

SITEMAN, JOSEPH R., Liquors, 113 Upper Water, h 117 do,

SITEMAN, J. R. & CO., (J. R. Siteman, Wm. T. Holland) Wholesale & Retail Dealers in Groceries, Ships' Stores, &c, 113 and 115 Upper Water, Tel. 761.

Siveright John, traveller, bds Royal Hotel
Skallish Cassie Miss, music teacher, h 52 Maitland
James, city agent, 52 Maitland, died Mar 1, 1900
Skeads Madge, wid George, bds 21 Coburg Rd
Skeates George, emp S S Beta, h 72 Dresden Row
Skein James, laborer, h 70 Albermarle
Skeir James, cook schooner Ida, h 3 Prince William
Joseph J, clerk Herald Pub Co, bds 5 Prince William
Skelhorn Frederick, fireman cotton factory, h 172 Creighton
Skelly George P, janitor Medical College, 16 King's Place, died Nov. 4, 1899
Margaret E, wid George P, h 16 King's Place

Yes! We are pleased to furnish estimates on Hot Water Heating, Plumbing, Roofing, Metallic Ceilings, Bicycle Repairing, etc.
POWER & CO. 289-291 BARRINGTON ST. 132-134 UPPER WATER ST. | Telephone 304.

J. E. MYERS, STOVES AND TINWARE. 90 Gottingen St. Phone 732. KITCHEN UTENSILS. 90 GOTTINGEN STREET.

W. L. Kane & Co. Dealers in Fine Dry Goods and Materials for Art Needle Work. 67 BARRINGTON ST.

Skerry Ella Miss, h 63 Spg Gdn Rd
Harriet, wid William, h 204 Brunswick
James J, grocer, 131-137 Pleasant, h 135 do
John P, printer, Echo, h 2 Salter
Minnie Miss, h 63 Spg Gdn Rd
Osmond J, jeweller, h 204 Brunswick
William, bds 204 Brunswick
Skinner Adolphus F, printer, bds 24 King's Place
Andrew A, teamster Bauld Bros & Co, bds 24 King's Place
Arthur E, cutter Clayton & Sons, bds 45 Carleton
Charles, engineer I C R, h 51 Duffus
Demas, teamster Bauld Bros & Co, h 24 King's Place
Demas M, porter I C R, h 201 North
E A, importer watch materials, h 25 Inglis
Frederick, bookkeeper, bds 293 Brunswick
J S Lieut-Col, Capt Co D, 3rd Batt R C R, Wellington barracks
John H, teamster Bauld Bros & Co, bds 24 King's Place
Joseph, porter, h 164 Creighton
Mary, wid Thomas, bds Brunswick, cor Cornwallis
Samuel, truckman Cunningham & Curren, bds 82 Lockman
William, shoemaker, 158 Creighton, h 193 Maynard
William, caretaker, 66th P L F, h 19 Clifton
Skipp Harry, foreman W L Kane & Co, h 127 Morris
Slade Eliza, wid Alexander, 65 Brunswick, died Oct 15, 1899
F M, asst accountant Bank N S, bds Elmwood
Frank M, clerk Bank N S, bds Elmwood
Henry, laborer, h 199 Quinpool Rd
Hugh, lather, bds St Margaret's Bay Rd
William, laborer, h 239 Albermarle
Willoughby S, plasterer, h 7 Almon
Slaney Margaret Miss, emp Simson Bros & Co, bds 30 West Young
Thomas M, stair-builder, h 32 West Young
Slattery Mary, wid Patrick, h 160 Maynard
Richard, h 262 Upp Water
Slaughenwhite Douglas, butcher, h 93 Windsor
Edward J, milk dealer, h 93 Windsor
George, laborer, h 161 Campbell Rd
Hiliary J, truckman, bds 91 Windsor
John E, h 93 Windsor
Josiah, truckman, h 91 Windsor
Norman, clerk John Davison & Son, h 91 Windsor
Simon, junk dealer, h 83 Windsor
William, emp dockyard, h 27 North Starr
Slavin Edward F, coachman, h 4 South Bland
Slayter Alice Mrs, h 8 West Young
Charles K, student, gone to New York
Clara, wid Dr W B, h 76 Morris
SLAYTER, J. HOWARD, physician, 186 Pleasant, h do

Gas Engines, ESTIMATES FURNISHED and ENGINES SUPPLIED AT SHORT NOTICE. People's Heat & Light Co., Ltd.

H. Woodbury, D. D. S. F. Woodbury, D. D. S. DENTISTS.
DRS. WOODBURY BROS. 137 HOLLIS STREET.

Graham & Pickles, ELECTRICAL ENGINEERS.
Estimates given for Electric Wiring
45 DUKE ST., opp. City Hall. Phone 277.

Slayter James M, of MacLatchey & Slayter, h 76 Morris
Robert W, student, bds 76 Morris
Slipp A L, veterinary dentist & shoeing smith, 30 Argyle, h 164 North
Walter A, clerk J K Munnis, bds 164 North
Sloan Charlotte, wid William, h 115 Cornwallis
George F, laborer, h 14 Grafton
Mary, wid William, h 34 Maitland
Small Herbert W, tailor, 118 Upper Water, bds 71 Maitland
Louis, foreman N S Printing Co, h 19 Lawrence
Smallcombe Stephen, laborer, h 62 Lockman
Smart James, truckman, h 37 Dresden Row
John, h 31 Birmingham
May A, wid Daniel, h 37 Dresden Row
William, truckman, bds 37 Dresden Row
Smeardon Frank, employee C F, h 120 Kempt Road
Richard, carpenter, h 182 North, died Oct 7, 1899
Smedley Jane E, wid Samuel, h 122 Campbell road
Smelovitz Morse, junk dealer, h 162 Gottingen
Smeltzer Arthur J, teamster Davis & Fraser, bds 6 Duncan
William C, dairyman, h 2 North Kline
Smiley James F, dentist, bds 49 Agricola
Thomas E, truckman, bds 49 Kempt Road
William G, cook, h 49 Kempt Road
Smith A & W & Co, wholesale grocers, 8-10 Buckingham
A V, clerk Union Bank, bds Hillside Hall
Abbie Mrs, nurse, bds 40 Chebucto Road
Ada Frances, employee Ungar's Laundry, bds 14 Argyle
Adam James, coal measurer, bds 10 Fenwick
Albert J, teamster, bds 52 Cornwallis
Albert M, clerk N & M Smith, bds 30 Young Avenue
Albert W, clerk Geo E Smith & Co, bds 132 Morris
Alethea, wid J V, dressmaker, h 35½ Barrington
Alexander, bookkeeper Thos Little & Son, h 3 Edward
Alexander J, stevedore, h 52 Cornwallis
Alexander W, janitor Court House, 4 Spring Garden Road, h do
Alfred E, of Smith Bros, h 359 Brunswick
Alfred J, foreman Acadian Recorder, bds 8 Maitland
Allan M, acting accountant Merchants Bank, h 87 Hollis
Amelia Miss, h 135 Creighton
Annie Miss, employee Clayton & Sons, bds 10 Fenwick
Anna M, wid Benjamin A, h Rockingham, Bedford Road w s
Annie, wid William, h 137 Creighton
Archibald, clerk James Burns, h 99 North
Archibald H, checker, bds 45 Campbell Road
Arthur, clerk A J Grant & Co, gone to Boston
Arthur E, teamster, h 135 Creighton
Bella Miss, bookkeeper Herald Pub Co, bds 25 Morris
Bella Mrs, employee Ungar's Laundry, h 42 Creighton

You can always obtain the best quality at Lowest Rates, BUTTER, CHEESE & EGGS, at SMITH & PROCTOR'S, 116 & 118 BARRINGTON ST. Telephone 865.

Swaine's HATS, CAPS AND FURS. 129 Granville St. TRY HIM.

CONNOLLY & DAVIDSON, Wholesale & Retail Booksellers & Stationers. 127 BARRINGTON ST.

Smith Benjamin, laborer, h 57 Maynard
Benjamin, cooper A G Jones & Co, h 6 Dresden Row
Bessie M Miss, bookkeeper Rosborough & Thomas, bds Carleton He
SMITH BROTHERS, (Edmund G Smith, J Wesley Smith, Alfred E Smith,) wholesale dry goods, 150 Granville. *see side lines.*
C Hudson, barrister, gone to New York
Caroline, wid Daniel J, h 95 Lockman
Cassie, wid Charles, h 129 Cornwallis
Catherine, wid Henry, bds 10 Summit
Charles, engineer Herald Pub Co, bds S A Harbor, Hollis
Charles, stevedore, h 181 Albermarle
Charles, cooper, h 12 Veith
Charles A, plumber, h 139 Pleasant
Charles E, lieut Army Service Corps, h 59 Brenton
Charles F, shipper Henderson & Potts, h 118 Maynard
Charles N, ferryman, h 10 Seymour
Charles W, clerk A M Boutilier & Co, bds 99 North
Clarence, sailor, bds 4 Spring Garden Road
Clifford H, books and stationery, George cor Granville and 69½ Gottingen, h 8 Clifton
Cyril E R, clerk Acadian Recorder, bds 93 Robie
Daniel, h 36 Dresden Row
Daniel, employee N S Bottling Co, h 217 Creighton
Daniel, laborer, h 100 Maitland
DeBlois, bds Elmwood
Donald, plumber, bds 42 Creighton
Durward M, student, bds 62 Argyle
E Kate A Miss, teacher Whiston's Com College, bds 6 Jubilee Road
Edith A Miss, designer art novelties, bds Rockingham Bedford Rd
Edmund A, of Webster Smith & Co, h 82 Edward
Edmund G, of Smith Bros, h 403 Brunswick
Edward, truckman, h 69 reighton
Edward, shoemaker, h 10 Clifton
Edward F, first teller Merchant's Bank, h 89 Inglis
Edwin, clerk G B Maling, bds 154 Upper Water
Eliza, wid Sanford, h 10 Fenwick
Elizabeth, wid James, bds 60 Dresden Row
Elizabeth, wid James, h 31 Cedar
Elizabeth, wid Timothy, h 202 Hollis
Elizabeth J, employee Ungar's laundry, bds 14 Argyle
Ella Miss, saleslady Mahon Bros, bds 2 Smith
Elsworth, asst storekeeper John MacInnes & Son, bds 63 Lr Water
Emma Miss, clerk, bds 39 Cogswell
Ernest, cabinet maker, h 248 Robie, died Dec 28, 1899
Ernest McL, machinist, h 277 South
Eunice, wid Benjamin, h 201 Lockman
Fanny, wid Joseph, h 81 Windsor
Florence, wid William V, h 44 South

SMITH BROS. Wholesale Dry Goods Merchants. HALIFAX, N. S.

Geo. McLellan, Wholesale & Retail Dealer in ** Meats, Poultry, &c. ** 24 Spring Garden Rd. Phone 456.

Wholesale & Retail
ksellers & Stationers.
BARRINGTON ST.

en Row
mas, bds Carleton He
Vesley Smith, Alfred
le. *see side lines.*

arbor, Hollis

renton
Maynard

9 North

cor Granville and 69½

Lobie

reighton

ge, bds 6 Jubilee Road
ckingham Bedford Rd
Edward

Inglis
Vater

14 Argyle
ith
z Son, bds 63 Lr Water

ec 28, 1899

olesale & Retail Dealer in
Meats, Poultry, &c. ♦♦
pring Garden Rd. Phone 456.

GEO. F. HILLS, We can fit any person with BOOTS AND SHOES. From the Baby to the Grandmother. 59½ GOTTINGEN ST.

Smith Frank, driver F J Scott, bds Albermarle
Frank P, car driver, h 4 Spring Garden Road
Frederick, oiler McKay-Bennett, h 76 Maitland
Frederick, laborer, h 64 Maynard
Frederick C, cutter Clayton & Sons, bds 45 Brenton
Fred W, printer Acadian Recorder, h 126 South
George, carpenter, bds 100 Quinpool Rd
George, laborer, h 57 Lawrence
George, laborer, h 68 Albermarle
George A, of G M Smith & Co, h 383 Brunswick
George DeB, clerk James Fraser, bds Hillside Hall
George E, of George E Smith & Co, h 132 Morris

SMITH, GEORGE E. & CO, (Geo. E. Smith, R. H. Neal), **Hardware and Carriage Goods Merchants, 62 Bedford Row, cor Cheapside**

George M, of G M Smith & Co, h 383 Brunswick
SMITH, G. M. & CO., (G M Smith, F S Bowser, G A Smith), dry goods, agents Butterick's Patterns, 119-123 Barrington. *see bottom lines*
George H, laborer, h 57½ Lawrence
George T, dry goods, 37 George, h 45 Brenton
George T, cook City Club, h do
Gideon, teamster A M Boutilier & Co, h 56 North
Grace E, wid Isaiah, bds 181 Hollis
Henry, machinist W & A Moir, h 104 Maynard
Henry, traveller, h 15 Maitland
Harry, h 102-104 Albermarle
Henry J, emp I C R, h 69 Russell
Henry W, agent W A Maling & Co, h 30 Jacob
Henry W, sapper Royal Engineers, h 45 Grafton
Herbert, clerk, gone to Boston
Howard, electrician J Starr Son & Co, ltd, bds 2 Uniacke
Howard, clerk Brown & Webb, bds 256 Gottingen
Howard H, of N & M Smith, h 31 College
Howard R, clerk Crowell Bros, bds 403 Brunswick
I H, gone to Toronto
Isaac, cooper A S R, h 268 Maynard
Isabella Miss, emp cotton factory, bds 184 Agricola
Isabel, wid W H, bds 168 North
J V Mrs, dress and mantle maker, 35 Barrington, h do
J Harry, engineer W & A Moir, h 104 Maynard
J Wesley, of Smith Bros, h 348 Gottingen
James, laborer, h 16 South Hollis
James, mason, h 158 Albermarle
James, emp A S R, h 2 North Starr
James P, printer Chronicle, h 8 Maitland
James W, laborer, bds 4 Wright Avenue

LONDON LIFE INSURANCE CO. OF LONDON, CANADA,
Issues all the Modern Insurance Contracts, including Industrial Insurance.
Incorporated 1874. CAPITAL, $250,000.00
Branch Offices, Rooms 17, 18 and 19
ROY BUILDING, BARRINGTON STREET.

RICH SILKS, SATINS, and VELVETS, at **G. M. SMITH & CO.'S.** 119 BARRINGTON ST., TO 123.

J. D. MANUEL, POULTRY, BUTTER CHEESE, EGGS and COUNTRY PRODUCE. 210 ARGYLE ST. Phone 784.

Smith James W, clerk H W Wentzell & Co, bds Union house, Up Wtr
Jeremiah, cook, h 170 Maynard
Jessie, wid Aubray, h 107 Inglis
Jessie H, wid Dr R B, h 32 South
John, storekeeper Wm Roche, h 65 Lockman
John, laborer, h North Starr
John, laborer, h 36 Livingstone
John, blacksmith, h 24 South Hollis
John, laborer, h 26 Grafton
John A, stevedore, h 101 Agricola
John S, inspector Standard Ins Co, h 24 Bland
John T, laborer, bds 94 Cornwallis
Joseph A, stevedore, h 52 Cornwallis
Joseph A, mattress maker, bds 4 Wright avenue
Joseph E, plumber, Power & Co, bds 24 Moran
Joseph F, stenographer Harris, Henry & Cahan, bds 25½ Creighton
Josiah, butcher W A Maling & Co, h 11 William
L Mortimrr, of A & W Smith & Co, h 107 South Park
Lawson, clerk A J Grant & Co, h 46 Creighton
Lena Miss, dressmaker, h 5 Brenton
Leonard, student, bds 12 Bedford Row
Louis, engineer S S Goliah, h 36 Starr
Lewis E, cashier G T Smith, h Rockingham
Louis G, printer Chronicle, bds 8 Maitland
Lewis S, student, bds Rockwood, 90 Dutch Village Rd
Lloyd S, porter I C R, bds 152 North
Louisa, wid Martin, h 30 Young avenue
Lydia, wid Harry, h 48 Brunswick
M A, wid C V, nurse, h 5 Fenwick
M A B, physician, 176 Pleasant, h Quarrell, Dartmouth
Margaret, wid Edward, h 89 Spg Gdn Rd
Margaret, wid George, h 137 Pleasant
Margaret, wid James, h 8 Maitland
Mary Miss, employee Clayton & Sons, bds 16 Cornwallis
Mary Mrs, bds Home for Aged Women
Mary, wid Martin, h 414 Gottingen
Mary, wid William h 48 Louisburg
Mary Jane, wid John, h 2 Uniacke
Matilda, wid Jonathan, h 29 North
Maud Miss, housemaid Lord Seymour, bds Martello Tower
May Miss, employee Clayton & Sons, bds 36 Starr
N & M, (N Smith, Mrs M Smith, H H Smith, S R Smith,) fish merchants, Butler's Wharf, Lower Wharf
Nathaniel, of N & M Smith, h 23 Cogswell
Nelson B, of Smith & Proctor, h 279 Brunswick
Norman, sign writer H Reid Harrison, h Dartmouth
O E, of J E Morse & Co, h 104 Inglis

GEORGE A. PYKE & SON, Wholesale Grocers & Commission Merchants. Head of Central Wharf, HALIFAX, N. S.

Theakston's Quick Printery, Book & Job Printing. 267 BARRINGTON ST.

W. A. MALING & CO. WHOLESALE & RETAIL Meat and Poultry Dealers. 108 & 110 BARRINGTON ST.

Smith Perlie R, bookkeeper N S Furn Co, gone to Sydney
Peter, messenger Halifax Banking Co, h 17 Moran
Peter S, printer N S Printing Co, h 9 Louisburg
Philip, employee A S R, h 44 Kaye

SMITH & PROCTOR, (Nelson B Smith, Rufus P Proctor,) wholesale butter and cheese, 116-118 Barrington. *see side lines.*

Rachel, wid Alliison, h 111 South Park
Ralph H, clerk Crowell Bros, bds 403 Brunswick
Richard Rev, Methodist, h 11 North Park
Richard, trader, h 79 Buckingham
Richard, storekeeper, h 4 Wright Avenue
Robert, coal shoveller Halifax Coal Co, h Dartmouth
Robert, laborer, 60 Dresden Row, died Feb 18, 1900
Robert, waiter I C R, h 249 Creighton
Robert V Rev rector St Stephens Chapel, gone to Port Dufferin
Robert G, printer T C Allen & Co, h 93 Robie
Simeon, cooper A S R, bds 25 Beech
Solomon M, truckman, h 25½ Creighton
Stanley M, cooper, h 25 Beech
Stephen, prop Union House, 154 Upper Water, h do
Susie, wid John, seamstress Clayton & Sons, bds 12 Starr
Sydney R, of N & M Smith, h 102 Pleasant
T Watson Rev, Methodist, h 72 Robie
S William, plumber Farquhar Bros, bds 48 Louisburg
Thomas, clerk Wm Roche, bds 39 Cogswell
Thomas, employee C F, h 184 Agricola
Thomas, laborer, h 50 Buckingham
Thomas, employee R E Yard, h 3 Linden
Thomas, laborer, h 166 Albermarle
Thomas C, laborer, h 69 Longard Road
Thomas F, clerk Smith Bros, bds Dartmouth
Thomas T, miner, h 94 Cornwallis
Thomasine, wid Joseph, h 142 Gottingen

SMITH TYRER & CO., wood and general commission merchants, E C Baker, mgr for Maritime Provinces, rooms 57 and 58 Metropole Building, 193 Hollis. *see line cover.*

W C & Co, Jones & Paul successors, 145 Hollis
W Donald F, plumber Macdonald & Co, bds 51 Maynard
W F, physician, h 40 Spring Garden Road
W G Mrs, employee Globe Laundry, h 42 Creighton
W Thomas, employee Halifax Undertaking Co' bds 3 Linden
Walter C, clerk T C Allen & Co, bds Rockingham
Walter R, clerk Webster, Smith & Co, bds 72 Robie
Warren, fruit and candy store, Hollis cor Sackville, h 149 Pleasant
Wiley, of A & W Smith & Co, h 197 Pleasant
William, employee N S Nursery, h 65 Willow
William, operator W U Tel Co, bds 144 Queen
William, porter Halifax Club, bds do

Phone 865. SMITH and PROCTOR, Headquarters For BUTTER.

Dress Goods, Silks, You get the BEST at SWAINE'S, Cor. Duke and Granville Sts.

JOHN SNOW & SON, NOW The Halifax Undertaking Co.
Telephone 387. Night Phone 551 56 ARGYLE ST.

Smith William, employee Farquhar Bros, h Louisburg
William, employee Farquhar Bros, h Dartmouth
William, pipe fitter, bds 172 Argyle
William, sign writer D Roche, h Portland, Dartmouth
William, coachman Government House, h 194½ Pleasant
William, shoemaker, bds 42 Creighton
William, office keeper Lumber Yard, h Martello Tower
William D, runner J A Leaman & Co, h 39 Cogswell
William D, engineer I C R, 275 Campbell Road, died Nov 2, 1899
William E, carpenter, h 259 Gottingen
William E, laborer, h 15 Harris
William F, traveller John Tobin & Co, h 45 Edward
William G, coachman James Morrow, h opposite Tower
William H, laborer N S Nursey, h Willow
William H, capt R N R, chairman Board of Examiners of Masters and Mates, h Rockwood, 90 Dutch Village Road
William J, storekeeper John MacInnes & Son, h 63 Lower Water
William McD, employee W H Simson, bds 42 Creighton
William T, clerk Charles H Harvey, bds Dartmouth
Willoughby, truckman, h 22 Edinburgh
Smithers Charles T, salesman Clayton & Sons, bds 132 Tower Road
Maria Miss, h 67 Birmingham
Mary E, wid Wm J, h 132 Tower Road
Sarah L, wid Frank, h 10 Gottingen
Smyth Emeline, bds 69 Maitland
Joseph H, letter carrier, h 95 Charles
Snear Hattie, employee Globe Laundry, bds 12 Poplar Grove
Snelling Thomas, painter, h 56 Grafton
Snooks Albert H, gardener, h 29 Chestnut
Bella Miss, h 256 Maynard
Jessie, wid George, h 256 Maynard
Mary Miss, employee Moir, Son & Co, bds 29 Chestnut
Snow Agnes H Miss, bookkeeper Snow & Co, bds 289 South
Annie, wid William, bds 108 North
Arthur H, painter Martin & Moore, h 108 North
Benjamin, packer Rosborough & Thomas, h 76 West
Charles, stevedore, h 249 Brunswick
SNOW & CO., LTD., undertakers and embalmers, 90 Argyle, phones 301 and 91. *see adv. per index*
SNOW EDMUND D T., of Snow & Co, ltd, h 252 South, phone 91
Frederick, fireman, h 86 Sackville
George, shoemaker, gone to Boston
George, marble cutter, h 114 North
George E, carpenter, h 69 Duncan
George P, marble cutter, bds 114 North
SNOW JOHN, of Snow & Co, ltd, h 289 South, phone 91
SNOW JOHN, Jr., of Snow & Co, ltd, bds 289 South, phone 91
Soames Emma, wid Alfred, h 17 Gottingen

Crushed Coke, A Home Product. Give it a Trial.
Sensible people patronize Home Industries. PEOPLE'S HEAT & LIGHT CO., LTD.

H. WOODBURY, D. D. S. F. WOODBURY, D. D. S. DENTISTS.
Drs. Woodbury Bros. 137 HOLLIS ST.

Do you want SHOES! GO TO— GEO. F. HILLS, 59½ GOTTINGEN ST.

Socialist Labor Party, headquarters 74 Bedford Row
Soldier's Institute, 91 Brunswick
Soles Emma Miss, tailoress J K Munnis, bds 78 Veith
George C, employee I C R, h 78 Veith
Sollen Horace, clerk, h 32 Brunswick
Solomon Isabella, wid Andrew, h 79 Cornwallis
Somer Emanuel, dry goods, 158 Upper Water, bds Clifton House
Somers. *see also* Somer, Summers
George W, clerk Geo E Smith & Co, h 243 Brunswick
John S, marine engineer, h 243 Brunswick
Louis A, electrical engineer, h 17 North
Mary, wid Dr John, h 243 Brunswick
Peter, laborer, h 9 Maynard
Sylvester, tailor, 249 Brunswick, h 17 North
Thomas, employee oil works, h 79 Almon
SOMERS WILLIAM C., cashier New York Life Insurance Co, St Paul building, h 17 North
Sons of England Benefit Society, 108 Barrington
Soper John J, pipe fitter, bds 4 Gas Lane
Robert E, employee Tram Co, bds 4 Gas Lane
William, employee Heat & Light Co, h 4 Gas Lane
William H, foreman People's Heat & Light Co, h 2 Gas Lane
Sorton W Samuel, soldier R A, h 59 Gerrish
Soulis Arthur E, salesman W H Johnson Co, h 119 Robie
P O, bookkeeper A M Fraser, bds 119 Robie
William E, bds 119 Robie
Southall Frederick, postal clerk, h 136 Pleasant
Martha, wid Thomas, h 136 Pleasant
Southby Alfred, gunner R A, h 67 Dresden Row
Sowards Maud, employee Queen Hotel, bds do
Spain James, brakesman I C R, h 59 Campbell Road
O G V, captain M & F, h 109 Morris
William, bds 436 Upper Water
William T, brakesman, h Rockingham, Bedford road, w s
Spaks John, laborer, h 32 West

SPARROW, M. MISS, Millinery and Dry Goods. 109 Gottingen. h 8 Woodill

Spawton Richard, clerk, h 348 Agricola extension
Spears James, liquors, 87 Upper Water, h 20 Edward
James M, pilot, h 20 Edward
John, butcher, h 84 Duffus
Norman, bartender J Spears, bds 20 Edward
William, emp govt coal sheds, h north end Gottingen, e s
Spelman Thomas, caretaker city property, h 5 Annandale
Thomas jr, bds 5 Annandale
Spence Allison, photographer, bds 305 Brunswick

Gravel Roofing Applied by Experienced Workmen. Estimates Furnished. POWER & CO. 289-291 BARRINGTON ST. 132-134 UP. WATER ST. Telephone 304.

STOVES & TINWARE. 90 GOTTINGEN STREET. Phone 732. J. E. MYERS, KITCHEN UTENSILS. 90 GOTTINGEN STREET.

FOR NERVOUSNESS TAKE Sovereign Coca Wine. **Simson Bros. & Co.** Pentagon Building, ORDNANCE SQUARE.

LONDON LIFE INSURANCE CO., OF LONDON, CANADA. Incorporated 1874. CAPITAL, $250,000.00 Branch Offices, Rooms 17, 18 and 19 ROY BUILDING, BARRINGTON STREET. Issues all the modern Insurance Contracts, including Industrial Insurance.

Spence Anastasia, wid William, h 321 Barrington
Arthur E, clerk Borden, Ritchie & Chisholm, bds 127 North
Ernest A, carpenter, h 127 North
James E, employee Taylor's factory, bds 321 Barrington
Percy A, drug clerk, bds 127 North
Richard J, jeweller Tully Bros, bds 321 Barrington
William, shipwright, 321 Brunswick, died April 13, 1900
William K, employee R Taylor Co, ltd, h 321 Barrington
Spencer Clara, wid William B, h 125 Argyle
Joseph, undertaker, 22 Barrington, h Baptist vestry, Queen
SPENCER JOSEPH D., mgr Miller Bros, bds 66 Spring Garden rd
William Mrs, h 12 William
Sperry William, collector The R W Connor Co, h 32 Granville
Spike Mary, wid James, bds 110 Gottingen

SPIKE, THOS. D., **Watchmaker and Jeweller,**
Repairing of Watches and Jewelry a Specialty,
233 Barrington, h 164 Lockman.

Sportt Hannah Miss, bds 114 Gottingen
Squires May, wid James, h 192 Campbell Rd
Spray Herbert, employee dockyard, h 21 Almon
Maud Mrs, grocer, 21 Almon, h do
Spriggs Alban H, carpenter, h 72 Charles
Sprowson Benjamin, carder cotton factory, bds 5 Kempt Rd
James, weaver, bds 5 Kempt Rd
Joseph, overseer cotton factory, h 5 Kempt Rd
Robert, carder cotton factory, bds 5 Kempt Rd
Spruce John E, emp I C R, h 53 Russell
John R, bookkeeper A & W MacKinlay, bds 53 Russell
Thomas, printer John Bowes, h 10 Campbell Rd
Spruin James, bartender, h 49 Birmingham
John, laborer, h 7 Falkland
John, janitor city hall, h do
John jr, laborer, bds 7 Falkland
Joseph, teamster, 42 Lockman, died Nov 27, 1899
William, policeman, h 34 Duke
Spry Thomas jr, emp T Spry, h 101 Cunard

SPRY, THOMAS, **Pork, Ham, Lard, Bacon, Sausages, etc., Country and Shipping Orders promptly attended to.**
222 Argyle, h 69 Lockman

Squires George, seaman, h 249 Albermarle
Richard, laborer, h 222 Campbell Rd
William, laborer, h 48 Veith
Stacey F Henry, storekeeper Duart Castle, h 173 Crafton
Harry, laborer, h 75 Lower Water
Maria Mrs, h 8 Gas Lane
Thomas, hack driver, h 2½ Kent

DR. J. A. MERRILL, DENTIST. 97 GRANVILLE STREET, COR. GEORGE.

W. T. SHORT, Watchmaker & Jeweller, 69¼ GOTTINGEN STREET.

Stacey William, hackman, h 8 Gas Lane
Stafford John T, barber, 404 Gottingen, h 73 Cornwallis
Stairs Edward, of Wm Stairs Son & Morrow, ltd, h 16 Kent
Frederick, bar tender, h 171 Brunswick
STAIRS, GEORGE, mgr Consumers' Cordage Co, ltd, h 20 Kent
Geoffrey, reporter Herald, bds 16 Kent
Gilbert S, student, bds 170 South
H B, barrister and solicitor, room 9, Queen bldg, 177 Hollis, gone to South Africa
Isabella, wid John, h 4 Bland (north)
James W, of Wm Stairs Son & Morrow, ltd, h 18 Hollis
Jane F Miss, bds 10 Gottingen
Joanna S Miss, bds 10 Gottingen
John F, of Wm Stairs Son & Morrow, ltd, h 170 South
John W, com merchant, Plant wharf, Lower Water, bds Hfx hotel
Hon Wm J, of Wm Stairs Son & Morrow, ltd, h 19 South
Wm J jr, clerk Wm Stairs Son & Morrow, ltd, bds 18 Hollis
STAIRS, WM. SON & MORROW, Ltd., (Wm J Stairs, J F Stairs, Jas W Stairs, Ed Stairs, Geoffrey Morrow), hardware and ship chandlery, 174 to 190 Lower Water *see adv per index*
STANDARD LIFE ASSURANCE CO., EDINBURGH, G. B., Alfred Shortt, agent, 151 Hollis.
Stanford, *see also* Sanford
& Dirmer, (H A Stanford, Edw Dirmer), ladies' tailors, 158 Hollis
Humphrey H, of Stanford & Dirmer, 158 Hollis, h do

STANFORD ROBERT,
Merchant Tailor,
154 & 156 HOLLIS STREET. h Dartmouth

Stanhope Bros, teamsters, h 2 and 4 Tower Rd
Edgar, tinsmith, bds 18 Starr
George, teamster of Stanhope Bros, h 4 Tower Road
George Mrs, groceries, etc, 2 Tower Rd, h 4 do
James, of Stanhope Bros, h 48 Tower Rd
John T, of Stanhope Bros, h 4 Tower Rd
Stanley George, emp Harrison Bros, h Dartmouth
Stayway Herbert, wine merchant, gone to Charlottetown, P E I
Stapleton Francis, carpenter, h 26 Stairs
Maud, wid John, h 58 Willow
Star Life Assurance Society of London, J H Harvey, 56 Bedford Row
Stark Jane, wid James, h 16 Victoria Rd
Starks Timothy, seaman, h 421 Barrington

Geo. McLellan, Wholesale & Retail Dealer in MEATS, POULTRY, Etc. 24 SPRING GARDEN RD. Phone 456.

Mumford Road, DUTCH VILLAGE, **M. J. SCOTT,** Dealer in MILK & CREAM.

GEORGE A. PYKE & SON, Wholesale Grocers and Commission Merchants. HEAD OF CENTRAL WHARF HALIFAX, N. S.

J. D. MANUEL, BEEF, MUTTON, LAMB, &c. PHONE 784. 210 ARGYLE STREET.

470 St HALIFAX.

Starr Charles C, of John Starr Son & Co, ltd, h 35 Lucknow
John, of John Starr Son & Co, ltd, bds 21 South

Starr, John, Son & Co'y. Ltd.

Electrical Engineers & Contractors,

—MANUFACTURERS AND DEALERS IN—

Electrical Apparatus and Supplies,

ELECTRIC LIGHT WIRING A SPECIALTY,

134 GRANVILLE STREET,

☞Illustrated Catalogue on Application.

Starr Rebecca, wid George, h 64 South Park

STARR, THE MANUFACTURING CO., Ltd., Offices and Works, Dartmouth.

Direct Communication with Halifax per Telephone 134. Skates of every description. Send for descriptive catalogue. Bolts, Nuts, Washers, Rivets, Railway and Ship Spikes, Lobster Can Dies, manufactured and repaired. Experts in Bicycle and different machinery repair work for which we have special facilities. Electro-plating in Gold, Silver and Nickel. The Company has no Office in Halifax, but any work left with E. D. Adams, 68 Upper Water St; Hattie & Mylius, Hollis St; Buckley Bros., Barrington St; A. H. Buckley, Spring Garden Rd, or Irwin & Sons, Brunswick and Gottingen Streets, will have prompt attention.

Stawell Henry, prop The Coffee House, 7 Upper Water, h do

STAY, GEORGE, Proprietor Commercial Restaurant, 112 Hollis, opp Halifax Hotel, h 97 Morris

Stayner Carl S, bookkeeper W & C H Mitchell, h 35 Brenton
Caroline, wid E G, h 17 Tower Road
Charles A, h 34 South
E Guy, ins agent, bds 34 South
Stead Samuel, collector Singer Manuf Co, h 33½ Allen
Steadman John W, laborer, h 99 Jubilee Road
Thomas, truckman, h 21 Pine
Thomas jr, teamster, bds 21 Pine
William J, laborer, h 99 Jubilee Road
Steamboat Inspector's office, M & F wharf, Upper Water
STEAMSHIP HOUSE, W E Saunders, 346 348 Upper Water

Scriven's Bread Is the BEST in Town. TELEPHONE 812.

When you have anything you want done particularly well, RING UP 988. The **TROY LAUNDRY** people make a specialty of FANCY WORK. 28 GOTTINGEN STREET. TELEPHONE 988

Steegan Nicholas, painter, h 218 Gottingen
Steele Alfred, brakesman I C R, bds 247 Campbell Road
Charles, brakesman I C R, h 231 Campbell Road
James, h 62 Maitland
Louis, checker Deep Water, h 247 Campbell Road
Steer Frederick, clerk George Waugh, bds 173 Brunswick
Henry, wheelwright, h 2 South Hollis
Steeves Frank W, engineer Hx Heat & Light Co, h 113 North
Steffen Henry M, storeman R E, h 86 Creighton
Stein Charles, lithographer The Eastern Lith Co, bds Hollis hotel
Stemshorn Charles, interpreter Immigration Hall, h 62 Lockman
Henry G, h 168 Lockman
Stenson William, h 58 Prince
Stensrud Magnus M, clerk Brookfield Bros, h 66 LeMarchant
Stephen. *see also* Stephens, Stevens, Stevenson
STEPHEN ALEXANDER, president Nova Scotia Furnishing Co, ltd, bds Elmwood, 13 South
Francis L, mgr carpet dept N S Fur Co, ltd, bds Elmwood, 13 South
Stephens. *see also* Stephen, Stevens, Stevenson
George E M, mgr Ferry Clothing House, bds 65 Hanover
Isaac J, storekeeper Brookfield Bros, h 65 Hanover
John, Co H, 1st contingent, h 84 Gottingen
William N, laborer, h 49 Maynard
Sterling Florence Miss, bds 55 Cunard
George, b'kkeeper Highland Spring Brwry, 243 Hollis, h Lakeview
Hannah, wid Edward, h 55 Cunard
Sarah Miss, bds 88 Pleasant
William C, bookkeeper C W Hayward, bds 71 Lockman
Sterns C Arthur, clerk Canadian Rand Drill Co, bds Dartmouth
George W, teller Halifax Banking Co, bds Lorne House
Harry, clerk Simson Bros & Co, bds Dartmouth
R E, clerk Jack & Bell, bds Dartmouth
William H, bookkeeper H H Fuller & Co, h Tulip, Dartmouth
Stevedore's club room, Liverpool wharf
Stevens. *see also* Stephens, Stephen, Stevenson
Aaron, teamster Macdonald & Co, h 68 Argyle
Daniel J, bookkeeper, h 181½ Morris
Douglas, steamboat inspector, h 43 North
Edith Miss, employee Moir, Son & Co, bds 145 Pleasant

STEVENS, E. F.
GENERAL INSURANCE AGENT AND BROKER,
Representing:
The Ontario Accident Insurance Company.
The New York Plate Glass Insurance Company.
Office, 16 Prince Street. Phone 691. h 20 Green

OFFICE, QUEEN BUILDING, 177 HOLLIS STREET HALIFAX.
QUEEN Ins. Co.
O. A. EVANS, Resident Secy.
E. F. DOYLE, Assistant Secy.

T. F. STEVENS, WEST-END TEA STORE, QUINPOOL ROAD, Opposite Monastery Good Shepherd.

Stevens Edmund, h 20 Green
Frank C, cork manufacturer, 133 Barrington, h 14 South
Harry C, bookkeeper W W Howell & Co, bds 36 Starr
Helen, wid W S, dressmaker, h 145 Pleasant
Isaac J, storekeeper Brookfield Bros, h 15 Hanover
John, conductor Tram Co, h 58 South Kline
John S, h 235 Brunswick
M C Miss, stenographer, bds Dartmouth
Peter, weaver cotton factory, bds 12 Fern Lane
Roswell S Rev, Methodist, h 72 LeMarchant
Sophia L Miss, h 140 Longard Road
STEVENS THOMAS F., tea agent, West End Tea Store, 76 Quinpool Road, h do. *see top lines*
William, laborer, h 15 Rottenburg
William H, clerk, h 8 South
William J, carpenter, h 3 Needham
Stevenson. *see also* Stevens, Stephens, Stephen
Alfred, laborer, h 5 Lockman Avenue
Arthur, waiter Halifax Club, h 122 Gottingen
James, tram motorman, h 84 Gottingen
James H, clerk Bank N S, bds 305 Brunswick
Stewart. *see also* Stuart
Albert, foreman John MacInnes & Son, bds Dartmouth
Alexander, storekeeper Macdonald & Co, h 9 Poplar Grove
Arthur C, clerk, bds 17 Cornwallis
Bruce, of J Quigley & Co, h 14 Jubilee Road
C J, lieut-col, h 180 Pleasant
Catherine, wid Rev M S, h 28 South
Charles, blacksmith, bds 94 Cornwallis
Charles, engineer s s Anticosti, h 30 James
Charles E, chief engineer s s Newfield, bds 3 Dundonald
Daniel, machinist, bds 94 Cornwallis
Daniel, engineer, h 4 Pleasant Avenue
Donald, laborer, h 163 Lower Water
Edgar W, student, bds 47 Inglis
Ellen, tailoress J Halliday, bds 295 Campbell Road
Hattie, wid Charles, bds 180 Tower Road
Isaac C, mgr Mar Newspaper Co, 74 Bedford Row, bds Hillside Hall
Isaiah, sailmaker, h 30 West
James, laborer, h 16 Grafton
James, cooper Kavanagh & Co, bds 115 Lower Water
James, gardener, h 50 South
James D, teamster, bds 106 Maitland
James S, fireman, h 203 Brunswick

STEWART, JOHN D., Groceries, etc., Grafton cor Duke, h 169 Grafton
J Percey L, teller Union Bank, bds Hillside Hall

SMITH BROS. Wholesale Dry Goods Merchants. HALIFAX, N. S.

Theakston's Quick Printery, COMMERCIAL PRINTING. 267 Barrington Street.

W. A. Maling & Co. Wholesale and Retail Meat & Poultry Dealers. 108 & 110 BARRINGTON ST.

Stewart John, M B, surgeon, h 28 South
John J, pres and editor Herald Pub Co, h 47 Inglis
John M, engineer I C R, h 295 Campbell Road
Lila Miss, stenogrppher Cragg Bros & Co, bds 110 Argyle
Neil, grocer, 68½ Cornwallis, h 94 do
Neil A, tinsmith, bds 94 Cornwallis
Richard C, salesman Clayton & Sons, bds 13 Cornwallis
W Edgar, student, bds 47 Inglis
STEWART WILLIAM T., supt Royal Victoria Life Ins Co, Roy Bldg, 69 Barrington, bds Lorne House, Morris
Stickler William, laborer, h 152 Lower Water
Stimpson. *see also* Simpson
Charles H, traveller, bds 6½ Kent
Frank C, customs clerk, bds 6½ Kent
G A, major 3rd Batt R O R, Wellington Barracks
Harry H, manufacturer's agent, 84½ Granville, bds 6½ Kent
William H, h 6½ Kent
Stipendiary Magistrate county, John McDougall, stipendiary, County court house, 4 Spring Garden road
Stipendiary Magistrate's city office, Geo H Fielding, magistrate, court house, City Hall
Stitchbury Andrew, stevedore, h 425 Barrington
Stockall Charles, engine-driver, h 310 Campbell Rd
Edward A, emp I C R, h 32 Union
Stoddard Robert J, driver, Eastern Shore Coach, 50 Argyle, h do
Stoete Freeman, fireman Mackay-Bennett, h 42 Brunswick
Stoker Ellen, wid, 147 Lockman, died April 14, 1900
William, caretaker Holy Cross Cemetery, h 87 South Park, died March 13, 1900
Stokes John, printer, Chronicle, h 273 Campbell Rd
Thomas, paymaster dockyard, h 4 Cabot
William, hackman, h 8 Bilby
Stone Charles J, bricklayer, h 47 Charles
E A Mrs, dry goods, 69 Duke, h do
Eva Miss, emp Clayton & Sons, bds 63 Sackville
George, horse shoer Wm Kline, bds 74 Creighton
Isabella, emp Clayton & Sons, bds 63 Sackville
John G, warden Melville Island Prison, h Melville Island
Jonas, emp Public Gardens, h 69 Duke
Joseph S, butcher, h 9 Cogswell
Maurice, laborer, h 57 Lower Water
Richard, emp N S Tel Co, h 94 Argyle
Thomas, submarine diver, h 63 Sackville
Thomas jr, printer, bds 63 Sackville
William, laborer, h 74 Creighton
Stoneham George, tailor O P Hill, bds 107 Brunswick
Stoneman Charles, emp N & M Smith, h 15 Brunswick
Frank, Hotel Brunswick, 305 Brunswick

Scriven's Bread is the BEST in Town. TELEPHONE 812.

OFFICE, QUEEN BUILDING, 177 HOLLIS ST., HALIFAX. ROYAL Ins. Co. C. A. EVANS, Resident Secy. FRANK RHIND, City Agent.

Telephone 988 WILL BRING THE TROY LAUNDRY TEAM AND INSURE YOU SATISFACTION.

M. J. SCOTT, Dealer in MILK & CREAM. Mumford Road, DUTCH VILLAGE.

Stoneman George, apprentice Owen P Hill, bds Duncan
Mabel Miss, emp Clayton & Sons, bds Duncan, n s
Samuel, laborer, h Duncan
Stoney Charles, emp Henderson & Potts, bds Longard Rd
Stonley Charles, emp Davidson Bros, bds 253 Albermarle
Charles, truckman, bds 22 Islesville
Charles, emp paint factory, bds 118 Longard Rd
Charlotte, wid Stephen, 2 Cornwallis, died Apr 4, 1900
John, laborer, h 150 Creighton
Storey Alfred, bds 38-42 Upp Water
Christina, wid Samuel, 78 Spg Gdn Rd, died Feb 11, 1900
Duncan A, D F A, I C R, h 451 Brunswick
Elizabath, wid Henry, h 78 Spg Gdn Rd
Robert, laborer Wellington barracks, h 140 Upp Water
Robert, blacksmith, h 66 Wellington
Robert Mrs, confectionery, 140 Up Water, h do
Sarah A, wid Thomas, bds 79 Buckingham
Susan, wid James, bds 424 Gottingen
Strachan Francis Miss, dressmaker, bds 18 Wright avenue

STRACHAN, JOHN, Marine Insurance Broker and Average Adjuster, 5 Prince, h Rockingham

Thomas H, clerk Mines office, bds Rockingham
Thomas L, teamster, h 24 Lower Water
William H, clerk Dom Coal Co, ltd, bds Rockingham
Stratford George, laborer, h 506 Up Water
Strathcona House, (Mrs Hall, Mrs Sutherland, props) 38 Hollis
Strattan Bessie Miss, teacher Morris St School, bds 1 Blowers
John J sr, builder, h 1 Blowers
John J, chief bookkeeper Kelley & Glassey, h 1 Blowers
William, dockyard emp, h 246 Agricola
Street Elizabeth, wid Dr J P, bds 249 Brunswick
STREET, M. J., proprietress *N S* Dye Works, 1 Argyle, h 25 Blowers. *see bottom lines*
Streeter Harry, laborer, h 65 Creighton
Harry, musician, h 65 Creighton
Strickland C N S, mgr Union Bank, h 145 Morris
William, laborer, h 172 Lower Water
Strong Aaron, laborer, gone to Boston
Harrington, h Sunnyside, 256 Dutch Village Rd
Harry, emp Murray & Co, h Mumford Road
Jabez, laborer, h 217 Grafton
Percy T, traveller Bauld Bros & Co, h Middleton
Stroud John, carpenter, h 57 Lawrence
Thomas, carpenter, bds 20 Harris
William, fisherman, h 57 Lawrence
William, carriage builder, h 20 Harris
Stuart, *See also* Stewart
Alfred E, printer Herald Printing House, bds Dartmouth

M. J. STREET, 1 ARGYLE STREET, DYEING AND CLENSING.

J. A. Hancock, Household and Toilet SOAPS and FANCY GOODS. 65 GOTTINGEN STREET.

Stuart Charles, blacksmith Halifax Coal Co, h 13 Cornwallis
Charles W, blacksmith Robert Horner, bds 13 Cornwallis
Daniel C, capt S S Argus, h 110 Argyle
Frank, bookkeeper Hoben & Wooten, bds 5 Brenton Place
Isaiah, sailmaker, h 30 West
John S, h 5 Brenton Place
Richard C, clerk Clayton & Sons, bds 13 Cornwallis
Studd B Miss, teacher School for the Blind, h do
Edward M, emp Moir Son & Co, h 124 Windsor

STUDD, WILLIAM H.,
Accountant, Real Estate and General Agent.
—REPRESENTING—
THE EQUITABLE SAVINGS, LOAN AND BUILDING ASSOCIATION OF TORONTO,
Cor Granville and Prince Sts, h Rockingham.

Studley John B, barber, 14 Spg Gdn Rd, h 47 Birmingham
Sarah T, h 151 Pleasant
Sturgess Edward, head bottler Kelley & Glassey, h Dartmouth
Emma, wid William, h 84 Kempt Rd
Sturmy Albert W, clerk Prothonotary's office, h 29 Birmingham
A W Mrs, dressmaker, h 29 Birmingham
Mary Jane Miss, dressmaker, gone to Toronto
Stuthard Charles, emp C F, h 38 Macara
John C, painter, h 165 Campbell Road
Styran Henry, master gunner R A, h 82½ Gottingen
Sugatt Stanley D, traveller, bds 23 Starr (South)
Suker Geneo T, tailor 75 Argyle, h do
G T Mrs, prop Clifton House, 75 Argyle
Margaret, wid G Thomas, bds 75 Argyle
Sullivan A, bookkeeper A & W Mackinlay, bds Walnut
Andrew J, policeman, h 254 Maynard
Annie, wid John, bds 39 Birmingham
Annie, wid John, h Maynard
B Miss, dressmaker, h 6Blowers
Bridget Miss, employee Thomas Brenton, bds 28 Russell
Catherine Mrs, bds 113-115 Maitland
Catherine E, wid Charles, h 5 Dresden Row
Charles, laborer, h 13 South Brunswick Court
Charles, laborer, h 152 Grafton
Daniel, h 83 Russell
Daniel, truckman, 199 South, died June 10, 1899

DR. J. A. MERRILL, DENTIST. 97 GRANVILLE STREET, COR. GEORGE.

OFFICE, QUEEN BUILDING, 177 HOLLIS STREET HALIFAX.
QUEEN Ins. Co.
C. A. EVANS, Resident Secy.
E. F. DOYLE, Assistant Secy.

CLIMO'S Photographs Are not the Cheapest in Halifax but the Best.
55 BARRINGTON STREET.

Sullivan Daniel, checker Cunard's, h 4 Almon Place
Daniel, employee Geo E Boak & Co, h 2 Morris
Daniel, checker I C R, h 73 Russell
Daniel J, fish dealer, 20 West, h 22 do
Dennis P, shoemaker, h 74 Agricola
Edmund A, clerk Post Office, h 117 Lockman
Edward F, clerk Acadian Hotel, 88 Granville, bds do
Eleanor, teacher Summer St School, bds Convent Sacred Heart
Elizabeth, tailoress Jas Halliday, bds 79 Maitland
Ellen, wid Michael J, h 47 Bauer
Eugene, mgr Gunn & Co ltd, bds Albion Hotel
Florence Miss, bds 115 Maitland
Francis, teamster, h 139 Chebucto Road
Francis L, printer Halifax Printing Co, bds 47 Bauer
George, bds 127 Dresden Row
George E, carriage wood worker A Lamphier, bds Aberdeen Hotel
George F, shunter I C R, h 256 Maynard
Henry, music teacher, h 64 Creighton, gone to Boston
Isabella, wid Andrew, h 79 Cornwallis
James, cooper, h 2 Morris
James, bookkeeper, h 6 Quinpool Road
James F, janitor Dominion Building, h do
Jasper W, fireman s s Newfield, h 28 Bauer
John, stone cutter, bds Tremont Hotel, 1 Upper Water
John, employee Felix J Quinn, bds 278 Upper Water
John, employee Henderson & Potts, h 73 Russell
John, laborer, bds 212 Maynard
John, teamster W H Johnson Co ltd, h 49 Maynard
John J, stevedore, h 153 Campbell Road
John Vincent, clerk I C R, h 83 Russell
Kate, employee Thomas Covey, bds 130 Grafton
Kate, wid Jeremiah, bds 115 Maitland
Kate, wid John, h 276 Upper Water
Leopold, printer Chronicle, bds 20 West
Lizzie Miss, tailoress Jas Halliday, bds 79 Maitland
M T R Miss, teacher Young St School, bds 83 Russell
Maggie Miss, employee R Taylor Co ltd, bds 60 Maitland
Margaret Miss, teacher St Mary's Boys, bds 42 Starr
Mary, wid Daniel, bds 153 Campbell Road
Mary, wid John, groceries, 60 Maitland, h do
Mary T Miss, bds 159 Morris
Matthew, h 159 Morris
Maurice, steward, h 19 Poplar Grove
Michael, painter D Roche, bds 2 Morris
Michael, stevedore, h 97 Cornwallis
Michael, city driver, h 65 Buckingham
Michael, laborer, h 130 Grafton
Michael, truckman, h 53 Maynard

STOVES & TINWARE, J. E. MYERS, KITCHEN UTENSILS.
90 GOTTINGEN STREET. Phone 732. 90 GOTTINGEN STREET.

W. H. NEWMAN, 110 GRANVILLE STREET, Opera Goods, Opera Glasses, Spectacles and Eye Glasses.

WALSH BROS. Finest Paints, Papers, Enamels, Varnishes, Whiting, &c., Always on hand.
15 BARRINGTON ST. Phone 1040.

Sullivan Michael, laborer, h 29 Brunswick
Michael H, musician, gone to Boston
Michael J, foreman Felix J Quinn, h 90 Maitland
Michael J, storekeeper T A S DeWolf & Son, h 139 Upper Water
Rachael Miss, bds 159 Morris
Rose, wid Michael, h 51-53 Grafton
S J A Miss, teacher Morris St School, bds 5 Dresden Row
Teresa M Miss, teacher St Mary's Boys, bds 159 Morris
Thomas, laborer, h 2 Morris
Thomas F, cooper, h 173 Barrington
Timothy, painter, h 24 Hurd's Lane
Timothy, policeman, h 96 Maitland
Timothy Mrs, groceries, 98 Maitland, h 96 do
William, bds 139 Upper Water
William, painter, bds 24 Hurd's Lane
William, carpenter, bds 87 South Park
William J, fireman s s Newfield, h 28 Bauer
William J, laborer Dry Dock, bds 73 Russell
W James, employee Day & Kinsman, h 97 Cornwallis
Summers. *see also* Somers.
Frederick W, Employee Kelley & Glassey, h 44½ Maple
John, machinist W & A Moir, bds 243 Brunswick
Thomas, carpenter, h 54 Dresden Row
Thomas J, employee Oil Works, h 79 Almon
Sumpson George, clerk Webster, Smith & Co, bds 45 Windsor
Samuel G, watchman deep water, h 45 Windsor
SUN FIRE INSURANCE CO. OF LONDON, L J McGhee, agent, Roy building, 69 Granville
SUN LIFE ASSURANCE CO. OF CANADA, A J Bell, agent, 105 Hollis
Sun Wah Kee, laundry, 31 Sackville, h do
Sunderland Thomas, clerk J A Leaman & Co, h 33 Fenwick
Supple Michael, bartender Queen hotel, h 92 Sackville
Richard, storekeeper M F Eagar, bds 95 Queen
Sutcliffe Betty, wid Samuel, bds 184 Agricola
Catherine, wid Richard, h 201 Pleasant
Edward B, of Forsyth, Sutcliffe & Co, h 98 Inglis
James, employee cotton factory, h 184 Agricola
Sarah Miss, employee cotton factory, bds 184 Agricola
Sutherland Annie Miss, prop Strathcona House, 36-38 Hollis, h do
Charles, laborer, h 152 Grafton
Charles, bookkeeper, h 10½ Lower Water
Daniel E, laborer, bds 261 Agricola
Donald G, contractor, h 35 Compton avenue
Frederick H, drug clerk, bds 255 Brunswick
George, clerk Payzant & King, bds 10½ Lower Water
George, teamster T Major & Sons, h 127 Dresden Row
James, grocer, 166 Argyle, h 200 Windsor

Stop! And have your BICYCLE Repaired and Adjusted at **POWER & CO'S.**
289-291 BARRINGTON ST. 132-134 UPPER WATER ST.

OFFICE, QUEEN BUILDING, 177 HOLLIS ST., HALIFAX. **ROYAL Ins. Co.** C. A. EVANS, Resident Secy. E. F. DOYLE, Asst. Secy. FRANK RHIND, City Agent.

Sovereign Lime Fruit Juice,
Represents the pure, clarified Juice of the Lime. Does not contain any Foreign or Injurious matter.
SIMSON BROS. & CO.
Pentagon Building, ORDNANCE SQUARE.

LONDON LIFE INSURANCE CO., OF LONDON, CANADA.
Incorporated 1874. CAPITAL, $250,000.00
Branch Offices, Rooms 17, 18 and 19 ROY BUILDING, BARRINGTON STREET. Issues all the modern Insurance Contracts, Including Industrial Insurance.

Sutherland James, driver Hx steam laundry, bds 27 Pleasant avenue
John, employee Macdonald & Co, bds 261 Agricola
John, laborer, h 26 Richmond
John sr, laborer, h 261 Agricola
John A, engineer, gone to Boston
John H, of Barnstead & Sutherland, h 105 Spring Garden Road
John L, barber John W Lewis, bds Dartmouth
Joseph D, nurse V G Hospital, bds do
Joseph, stevedore, h 75 Lower Water
Neil F, truckman, bds 75 Lower Water
William, man Hx steam laundry, h 27 Pleasant avenue
William, carpenter, h 153 Edward
Suttis Richard W, carpenter, h 40 Agricola
Sutton James, baggage master I C R, h 3 Harris
John G, clerk D A R, h 44 Brunswick
Mary, wid James, bds 14 Agricola
Swaine B F, sergt commissariet dept, Bedford Row, bds 102 Birmingham
SWAINE CHARLES E., hatter and furrier, 129 Granville, h 24 Creighton. *see bottom lines*
SWAINE GEORGE H., dry goods, 127 Granville, cor Duke, h 136 Morris. *see bottom lines*
Mary, wid William, h 137 Morris, died Feb 10, 1900
Swan Alice Miss, dressmake, bds 202½ Argyle
Arthur E, fancy baker Moir, Son & Co, bds 202½ Argyle
Charles, fancy baker, bds 202½ Argyle
George, weaver, bds 359 Agricola extension
Harry N, coachman Pinehurst, 316 Quinpool Road, h do
James, fancy baker foreman Moir, Son & Co, h 202½ Argyle
John, laborer, h 359 Agricola extension
Maud, employee Jas Halliday, bds 202½ Argyle
Robert, variety, 99-101 Albermarle, h do
William T, stone mason, h 9 Upper Water
Swanburg Angus M, student Wade & Paton, bds New Victoria hotel
Swanson Edwin C, librarian court house, h 94 West
Swaysland William, laborer, h 48 Lower Water
Swedish vice consul, I H Mathers, Pickford & Black's wharf
Sweeney Charles M, board and hack stable, 43 Grafton, h do
John, laborer, h Maitland
Michael, cooper, h 138 Argyle
Thomas, teamster Robinson Bros, h 156 Creighton
Thomas, laborer, bds 9 Maynard
William, teamster, h 65 Bilby
Sweet Anna B, wid Thomas, h 109 Lockman
George, clerk Geo E Smith & Co, bds 19 Harris
Lilian, wid R J, h 341 Brunswick
Margaret C, wid James, h 341 Brunswick
Maud Miss, milliner, bds 19 Harris
Minnie Miss, clerk, bds 109 Lockman

Swaine's Bargain Dry Goods, COR. DUKE AND GRANVILLE ST

W. J. POWER, Hosiery Gloves and Smallwares
A SPECIALTY.
137 BARRINGTON STREET.
HALIFAX. **Ta** 479

SWEET R. J. & CO., (G. H. Foster, J. E. Hills.)
MOLASSES, SUGAR, SOAP, &c.
WHOLESALE.
Choice Teas a Specialty.
259 Barrington St. - - - Halifax, N. S.

Sweet William, hackman, h 19 Harris
William, clerk H L Williston, h 19 Harris

SWENERTON BENJAMIN, Millers' and Manufacturers' Agent and Commission Merchant, Rooms 54 and 56 Metropole Building, 193 Hollis, h 9 Church. (Phone 657)

Swinamer Andrew, oil vendor, h 46 Union
Joseph, truckman, h 46 Union
Sadie, ..iloress Jas Halliday, bds 46 Union
Swinston ..agustus, bds 23 Rottenburg
Swindells Caroline, wid Samuel, h 3 Rector
Elias, cooper, h 42 West Young
Switzer Frederick M, engraver M S Brown & Co, h 328 Robie
Syberg Albert P, billiard marker, bds 42 Stevens Lane
Sydney Algernon, porter Wm Stairs, Son & Morrow, h 17 Falkland
Symonds. *see also* Symons, Simmonds, Simmons
Emma L, wid Frederick, h 222 Maynard
Frederick StG, clerk, bds 222 Maynard
Harriet Miss, bds 90 Queen
Symons Agnes, wid William, h 12 South
A H, clerk Union Bank, bds 3 South
John H, director Union Bank, h 3 South
Mary Miss, bds 48 Victoria Road
R M, genl mgr R B Seeton & Co, P & B wharf, h 97 Victoria Rd
Walter T, bookkeeper, h 48 Victoria Road
William W, Bank Montreal, gone to Sydney

T

Tabb Albert R, employee A C Cogswell & Son, bds 167 Creighton
James, laborer, h 142 Creighton
Taffe Dennis, tailor James Halliday, h 71½ Gottingen

TAIT, WILLIAM M.,
FLORIST AND NURSERYMAN,
Plants and Cut Flowers of all descriptions. Palms and Decorative Plants. Roses and Choice Cut Flowers, Wedding Bouquets and Designs, Lettuce and Parslee all winter, in fact everything or anything kept in a First class Nursey,
26 Fenwick, h do. (Phone 920.)

TRY THEM THEY'RE GOOD **Swaine's Hats,** *129* Granville St.

OFFICE, QUEEN BUILDING,
177 HOLLIS ST., HALIFAX.
QUEEN INS. CO.
C. A. EVANS, Assistant Secy.
E. F. DOYLE, Resident Secy.

JOHN M. WALKER, VICTUALLER. ARGYLE, COR. SACKVILLE ST. PHONE 890.

Tait Charles E, gardener, bds 26 Fenwick
Welsford, electrician, bds 26 Fenwick
Talbot Hugh F, music teacher, bds 66 Queen
Tanner Aubrey J H, carpenter, bds 48 Maple
Benjamin T, carpenter, h 20 Moran
Caleb, carpenter, h 48 Maple
Charles W, laborer, h 76 Bilby
Eliza, wid Peter, h 254 Oxford
Ennis, teamster, h 272 Oxford
Harold A, clerk Crowell Bros, bds Harris
Herbert A, shoemaker J Tanner, h 169 Lockman
Jacob, shoemaker, 283 Barrington, h 17 Poplar Grove
John E B, carpenter, h 37 Chestnut
Mary, wid Joseph, h 10 Chestnut Place
Urban A, shoemaker, bds 169 Lockman
William L, carpenter, h 18 Harris
Taple Philip, second-hand dealer, 160 Argyle, bds American House
Robert, hairdresser, h 264 South
Tapp W E, traveller Smith Bros, gone to South Africa
Tapper Eliza, wid Nathaniel, h 37r Maynard
George, watchman City Works, bds 35 Falkland
George W, clerk S Cunard & Co, bds 86 Gottingen
Tarrent James P, asst-caretaker W A A C, h 40 Summer
Taschereau J deM, lieut-col, capt F Co, 3rd Batt R C R, Wellingtan Bks
Tatley Eleanor Miss, teacher Halifax Ladies College, bds do
Taunton William D, editor Echo, h 134 Spring Garden Road
Taylor A S, h 65 Victoria Road
Ada, tailoress Clayton & Sons, bds 9 Poplar Grove
Agnes, wid John, h 67 Birmingham
Alexander, blacksmith, h 7 Moran
Alexander, tinsmith, bds 9 Poplar Grove
Alexander, machinist H M D, bds 36 Lockman
Alice, wid Richard, h 29 Blowers, died May 24, 1900
Annie, wid Edward, gone to Boston
Annie, wid George, h 63 Morris
Arthur B, clerk, bds 11 College
Arthur F, bookkeeper Davidson Bros, h 64 Charles
Burton, laborer, h 108 Lower Water
Charles G, chief engineer, R N, H M Dockyard, h do
Charles H, employee I C R, h 25 East Young
Charlotte, wid John M, h 252 Lockman, died Dec 24, 1899
Charlotte, wid Thomas, h 108r Lower Water
Edw, carpenter Peopl's Heat & Light Co, h Queen's Quarries, N W A
Edward, employee Gas Works, h 56 Maitland
Edward, laborer, h Union
Ernest, driver, bds 108r Lower Water
Fanny L, wid Robert, bds 26 Coburg Road
Francis, waiter City Club, h Chebucto Lane

People's Heat & Light Co., L'td. Office & Showrooms: 81 BARRINGTON ST. Works: NORTH-WEST-ARM. PHONES 269 and 161.

J. Quigley & Co. Planing & Moulding Mills, 22 & 24 MAYNARD ST., Cor. FALKLAND. Phone 779.

Nickerson Bros. CARPENTERS. Store & Office Fittings a specialty Phone 1113. 31 CUNARD STREET.

Taylor Frederick A E, private 1st Canadian contingent, bds 7 Moran
George, engineer Cunningham & Curren, h 36 Lockman
George, teamster, h 6 Fenwick
George A, of Wm Taylor & Co, h 39 Edward
George H, bookkeeper Wm Robertson & Son, h 11 College
Harriet, wid William, h 111 Inglis
Henry A, druggist, 48 Barrington, h 90 Sackville
Hoben, boilermaker, bds 56 Maitland
James, mason, 62½ Birmingham, bds Aberdeen Hotel
James W, foreman J E M Taylor, h 3 Maitland
Jane, wid James A, h 9 Poplar Grove
John, seaman, 88 Albermarle, died March 23, 1900
John, gone to Montreal
John, coal dealer, h 5 Gerrish Lane
John Mrs, h 185 Albermarle
John, laborer, h 108r Lower Water
John A, clerk Merchants' Bank, bds 63 Morris
TAYLOR JOHN E. M., painter and paper hanger, 245 Brunswick, h 254 Maynard. *See adv per index.*
John F, of Wm Taylor & Co, h 111 Inglis
John J, seaman, h 17 Cornwallis
John McD, druggist 48 Barrington, h 145 South Park
John R, shoemaker, 81 Campbell Road, h 50 South
John & Co, (W A Conrod) West India and commission merchants, Taylor's Wharf, Upper Water
Joseph, laborer, bds 108r Lower Water
Marguerite, wid James, h Rockingham
Mary, wid John, h 187 Albermarle
Mary, wid Thomas, bds 36 Edward
Mildred Miss, employee Clayton & Sons, bds 9 Poplar Grove
M E Miss, dressmaker, bds 7 Moran
Norman A, clerk G S Yates & Sons, h 13 Dundonald
Percy A, clerk H A Taylor, bds 145 South Park
Richard, laborer, h 29 Blowers, died May 31, 1900
Richard, h 3 Duke
Robert, shoe manufacturer, h 26 Coburg Road, died Jan 27, 1900
Robert, fireman, h 234 Upper Water
Robert D, of the Robt Taylor Co, ltd, h 23 Coburg Rd
Robert Co Ltd The, boot and shoe manuf, Albermarle, cor Duke
Selena, wid George, workwoman, bds 68 Albermarle
Sophia, tailoress Clayton & Sons, bds 9 Poplar Grove
Stanley, shoemaker, h 50 South
Thomas E, coal hawker, h 110 Lower Water, died Feb 13, 1900
Walter, writer dockyard, h 21 Merkel
William, cook, h 20 Veith
William, lumber mill, h 21North George
William, hostler W H Isnor, bds 28 Love Lane
William, accountant Geo E Boak & Co, h 53 South

JAS. H. YOUNG, Civil and Military Tailor. 19 BLOWERS STREET.

OFFICE, QUEEN BUILDING, 177 HOLLIS ST., HALIFAX. **ROYAL INS. CO'Y.** C. A. EVANS, Resident Secy. E. F. DOYLE, Assistant Secy. FRANK RHIND, City Agent.

JOHN SNOW & SON, The Halifax Undertaking Co.
NOW
Telephone 387. Night Phone 551 56 ARGYLE ST.

Taylor William A, caretaker St Matthew's Church, h 13 Dundonald
William B, of the Robt Taylor Co, ltd, h 125 Spg Gdn Rd
TAYLOR, WILLIAM & CO., (G A Taylor, J F Taylor), boots and shoes, 156 Granville. *see adv per index*
William O, h 14 Jubilee Rd
William H, of Parker & Taylor, h 21 North George

TEAS & CO.,
Fruit, Confectionery and Ice Cream Parlors,
82 BARRINGTON STREET.

Teas Howard, bartender James Hogan, 143 Albermarle, bds 84 do
W H, of Teas & Co, h 132 Brunswick
Tepay William, teamster, h 64 Jubilee Rd

TEMPERANCE (THE) & GENERAL LIFE ASSURANCE CO. C. W. Romans, agent, 87 Hollis.

Temple Sarah Miss, trained nurse, bds 21 North
William A, gold miner, bds Carleton house, 57-65 Argyle
Templeman Kate, wid William, h 118 Lockman
Terry Bridget, wid Walter, h 31 Bedford Row
TERNAN, GERALD B., LLB., barrister, room 45 Metropole bldg, 193 Hollis, bds 20 Harvey and Bedford. *see card opp Barristers*
Mary, wid Dr John, h 20 Harvey, and Bedford
Terrio Jeff, hairdresser, 24 Upp Water, h 150 Quinpool Rd
John, hairdresser, 24 Upp Water, bds 150 Quinpool Rd
Rosie, tailoress Scovil & Page, bds 150 Quinpool Rd
Stephen, waiter I C R, bds 150 Quinpool Rd
Tetley Joseph & Co, F W Chcate, agt, 7 Bedford Row
The Girls' Home, 222 Brunswick
Theakston Albert, printer, Herald and Mail, gone to Montreal
Albert E, clerk, gone to Sydney
Arthur C, clerk People's Heat & Light, h 212 Robie
E M Miss, stenographer Confederation Life, bds 54 Seymour
Emma Miss, teacher Compton Ave School, bds 54 Seymour
Frances Miss, prin LeMarchant School, h 54 Seymour
Frank, of Allison & Co, h 212 Robie
George W, music teacher, bds 111 Agricola
Henry, collector Herald Pub Co, h 54 Seymour
Henry H, bookkeeper John Davison & Son, h Rockingham
Henry S, gone to Sydney
James R, printer R S Theakston, h 102 North
John M, letter carrier, h 53 Charles
THEAKSTON, MAJOR, North-end City Missionary, h 111 Agricola
Richard S, printer Herald Pub Co, h 20 Sydney
Robert, city collector, City Hall, telephone 537, h 212 Robie
William S, bookkeeper R S Theakston, bds 111 Agricola
THEAKSTON'S PRINTERY, 267 Barrington. *see bottom lines*

Theakston's Quick Printery, Book & Job Printing.
267 BARRINGTON ST.

M. J. SCOTT, Dealer in MILK & CREAM.
Mumford Road,
DUTCH VILLAGE,

50 PIECES FOR CENTS **TROY LAUNDRY.** 28 GOTTINGEN ST. Telephone 988.

HALIFAX. **Th** 483

"The Restaurant" C Berkeley prop, 9 Up Water
Thom Skein, clerk D Morrissey, h 26 Jubilee Rd
Thomas Alexander, bds 241-243 Albermarle
Alfred, clerk Brown & Webb, h 76 Pleasant
Annie, wid William, h 20 John
Annie Miss, emp Clayton & Sons, bds 5 School
Bella Miss, boxmaker Moir Son & Co, bds 106 Granville
C Miss, saleslady Wood Bros & Co, bds 66 Hollis
Catherine, wid Robert J, Cameron house, 8-10 North, h do
David, can maker Henderson & Potts, h 30 Cork
Elizabeth, wid James, h 110 Hollis
Elizabeth, wid Samuel, h 106 Granville
Ella Miss, tailoress Clayton & Sons, bds 41 North Starr
George, janitor C of E Institute, h do
George H, laborer, h 4 Kenny
George P, fireman Elec Light Station, and confectioner, 141 Pleasant, h 143 do
Gregory, janitor Academy of Music, h do
Howard H, painter J E M Taylor, h 37½ Agricola
Inez E, mantle-maker, bds 138 Creighton
James, laborer, h 76 Pleasant
James, laborer, bds 22 South Hollis
James N, emp C Brister, h Young avenue
James R, pressman Wm McNab, h 64 Pleasant
John, driver W J Hames, h 19 Moran
John, laborer, h 22 South Hollis
John, laundry, 21 Jacob, h 64½ Cornwallis
John, stevedore, h 117 Creighton
John, boiler maker, Henderson & Potts, h 264 Agricola
John J, stonecutter, h 26 Hurd's Lane
Joseph, grocer, 241-243 Albermarle h do
Laura A, furrier, bds 19 Moran
Lewis, clinical clerk Vic Gen Hospital, bds do
Lily N Miss, saleslady, bds 19 Maynard
Maggie Miss, h 39 Spg Gdn Rd
Margaret, wid John, h 19 Maynard
Mary A, wid James, bds 109 Barrington
Mary, wid William, h 13 School
Robert, tinsmith, bds 22 South Hollis
THOMAS, ROBERT B., agent American and Canadian Express Co's, h Dartmouth
Robert W, paper carrier, h 26 Maple
Shadrick, carpenter, h 7 Brunswick Lane
Thomas, paper carrier, bds 32 Chestnut
Thomas, grocer, 349 Brunswick, h do
Walter M, of Rosborough & Thomas, bds British American Hotel
William, carpenter, h 42 Atlantic
William, teamster Robinson Bros, bds 48 Almon

Office, Queen Building, 177 HOLLIS ST., HALIFAX. **QUEEN Ins. Co.** C. A. EVANS, Resident Secy. E. F. DOYLE, Assistant Secy.

Dress Goods and Trimmings, AT **C. M. SMITH & CO'S.** 119 to 123 BARRINGTON ST.

GEORGE A. PYKE & SON, Wholesale Grocers & Commission Merchants. Head of Central Wharf, HALIFAX, N. S.

Harris & Horton, ARCHITECTS, KEITH BUILDING, 41½ BARRINGTON ST.

Thomas William, fireman, h 55 Creighton
William B, clerk Coleman & Co, h 9 Moran
William H, carpenter, h 2 Brussels
Thompson. *see also* Thomson
Albert, seaman, bds Gray's Lane
A Audley, druggist, 47 Agricola, h 3 Black
Albert B, clerk Mrs Meagher, h 3 Black
Alexander, of E & A Thompson, h 138 Spring Garden Road
Augustus, navy bumboatman, h 78 Lockman
David, carpenter Rhodes & Curry, h 79 Tower Road
David, customs house officer, bds 22 Agricola
Elizabeth, wid James, h 33 Gottingen
Ellen, wid George S, grocer, 59 Bloomfield, h do
Evan, of E & A Thompson, h Elmsdale, Hants Co
E & A (Evan Thompson, Alex Thompson), butchers, 217-219 Barrington
Frank, gardener, 7 Wright avenue, died Mar 19, 1900
Frank, laborer, bds Lockman
George, carpenter, h 16 Richmond
George, h 32 Albermarle
Geo, broom and brush manuf. Robie cor Quinpool Rd, h 208 Robie
George, truckman Smith Bros, bds 75 West
George A, accountant Hx Banking Co, h room 36, Roy building
George A, clerk, bds 208 Robie
Gordon S, clerk Moir, Son & Co, bds 27½ Tower Road
J H Mrs, bookkeeper P H & L Co, h Dresden Row
James, oil painter, bds 60 West Young
James, carpenter, h 9 Maitland
James, h 40 Queen
James A, foreman Henderson & Potts, h 99 West Young
Jeufa, wid Howard, h 122 Dresden Row
John jr, gardener, bds 7 Wright avenue
John S, gardener, h 7 Wright avenue
Joseph, seaman, h 10 Falkland
Lewis, shoemaker, h 81-83 Albermarle
Margaret, wid William, bds 112 Almon
Mary, wid George, h Dominion House, 522 Upper Water
Mary F Miss, bds 139 South Park
Mary Miss, employee Ungar's laundry, bds 101 Argyle
Norman, laborer, bds 10 Falkland
Philip, h 40 Queen
Sedley F, traveller Wellner, Moore & Partridge, bds 88 Granville
Walter, painter D Roche, bds Dartmouth
William, laborer, bds 466 Upper Water
William, butcher, h 116 Longard Road
William, cook S S Minia, h 51 Wellington
William, laborer, h 78 Lockman

I. Edward Sanford, BEEF, MUTTON, POULTRY, COUNTRY PRODUCE. 46 ARGYLE ST. Phone 508.

For Athletics in Training
Sovereign Coca Wine
is invaluable.

Simson Bros. & Co.

Pentagon Building,
ORDNANCE
SQUARE.

HALIFAX. **Th** 485

THOMPSON & MITCHELL,

W. E. THOMPSON. GEO. W. MITCHELL.

Agents,

Law Union and Crown

FIRE INSURANCE COMPANY,

Of London, Eng., Established 1825.

CAPITAL - - - - - - - $7,500,000.00
ASSETS EXCEED - - - - - $22,000,000.00

Risks Accepted on Almost all Classes of Insurable Property.

OFFICE, QUEEN BUILDING.
177 HOLLIS ST., HALIFAX.

ROYAL INS. CO.

C. A. EVANS, Resident Secy.
E. F. DOYLE, Assistant Secy.
FRANK RHIND, City Agent.

GREAT WEST LIFE ASSURANCE CO. OF WINNIPEG.

Halifax Office: Wright's Marble Building, 78 Barrington St.

THOMPSON W. E., LL. B., Barrister, Solicitor and Notary Public, Wright's Marble Building, 78 Barrington Street, h 8 Kent, Telephone 1221

William M, clerk Merchants' Bank, bds 255 Brunswick

Thomson. *see also* Thompson

Bridgetta, wid John, h 15 Bland

Catherine Miss, h 203 Pleasant

Edward K, clerk Gordon & Keith, h 250 Robie

THOMSON GEORGE K., D.D. S., of Harding & Thomson, office St Paul building, h 104 Pleasant

James T, com merchant, Wood's wharf, h 33 Spring Garden Road

Jane, wid Robert, bds 250 Robie

John A, iron founder, 486 Upper Water, h 115 Lockman

John J, truckman, h 114 Queen

Joseph R, fish buyer Geo E Boak & Co, h 27½ Tower Road

Margaret, wid James, h Fernwood, 31 Bower Road

Neil, butcher, gone to Sydney

THOMSON ROBERT, Plasterer and Builder, h 60 West Young

Robert jr, mason, bds 60 West Young

Sophia C, wid John, h 255 Oxford

THOMSON WALTER K., barrister, 106 Granville, bds Fernwood, Bower Road, N W Arm

William A, bds 255 Oxford

Contractors

Bring us your Plans and Specifications for figures on Heating Plumbing, Roofing, Etc. Telephone 304

POWER & CO. 289-291 Barrington Street, 132-134 Upper Water Street.

SMITH BROS. Wholesale Dry Goods Merchants. HALIFAX, N. S.

W. J. POWER, Table Linen, Napkins, Towels and Sheetings in Great Variety. 137 BARRINGTON STREET.

Thomson William J, lackman, h 114 Queen
William S, clerk J A Gass & Son, h 39 Mott

THOMSON, W. J. G.

Agent Connecticut Fire Insurance Company, of Hartford,

106 Granville, h "Fernwood," Bower rd, N W Arm, Phone 490

Thorburn Hugh, carpenter, h 10 Willow
Thorburne James, bkkeeper Acadia Pulp & Paper Mills, h 6 Quinpool rd
Thomas, bds 26 Fenwick
Thorne E R, gen mgr Union Bank, h Dartmouth
Frederick W, grocer, 17½ Agricola, h 17 do
George, bricklayer, h 147 Upper Water
George E, bartender, h 147 Upper Water
Thomas, employee C Brister, h 3 Duke
William, sapper R E, h 30 Grafton
Thornton George H, clerk A & W Mackinlay, h 31 Beech
John, expressman, h 75 Pepperal
John A, porter A & W Mackinlay, h McCully
Timothy, machinist S M Brookfield, h 3 Rottenburgh
William C, bookkeeper, h 185 Agricola
William H, student, bds 3 Rottenburgh
Thorpe John, storekeeper Black & Flinn, h 8 Cunard Court
John C, capt I O O, H M Gun Wharf, h 101 Victoria Road
Thowless Wm W, electraplater, 287 Barrington, h 16 Gerrish
Thurston James, laborer, h 181 Grafton
Tidgwell William, plasterer, h 68 Willow
Tidman Harry C, of The Eastern Lithographing Co, bds Hollis Hotel
Tidmarsh Bessie Miss, bds 69 Tower Road
Tierney Eliza, wid James, h 48 Birmingham
William, laborer, h 10 Salter
Tillman Charles J, temperate drinks, 235½ North, h 237 do
Joseph H, clerk, bds 237 North
Timmonds James, truckman, h 15 Lady Hammond Road
Johanna, wid Daniel, h 37 Dresden Row
Maggie Miss, dressmaker, bds 37 Dresden Row
William C, caretaker Geo E Francklyn, h Robie, w s
Tiscornia Lusgi, pedlar, h 192 Grafton
Toale John, brass finisher Farquhar Bros, h 27 Jubilee Road
Tobin Allen J, checker D A R, bds 190 Campbell Road
Annie Miss, dressmaker, bds 91 Lower Water
Catherine, wid Nicholas, h 25 Pleasant
Catherine, wid Stephen, bds Jubilee Cottage, Jubilee Road
Charles J, clerk Wm Stairs, Son & Morrow, bds 38 Birmingham
Daniel, teamster W A Maling, bds 38 Birmingham
Edwin J, laborer, bds 210 Grafton

Stephen Rose, Hack & Livery Stables, 58 NORTH STREET.

Napkins, Towels and
in Great Variety.
RRINGTON STREET.

pany, of Hartford,
N W Arm, Phone 490

Mills, h 6 Quinpool rd

Beech

nburgh

rd Court
Victoria Road
6 Gerrish

bds Hollis Hotel

237 do

Road

e, w s

ee Road
Road

nbilee Road
s 38 Birmingham
ham

very Stables,
TH STREET.

Halifax Undertaking Co. Formerly J. SNOW & SON. FUNERAL DIRECTORS 46 ARGYLE ST. Telephone 387 A. W. Purcell, Mgr. Night 551.

Tobin Elizabeth, wid James, h 38 Gerrish
Frederick, fireman I C R, bds 190 Campbell Road
Helen Miss, clerk Clayton & Sons, bds 25 Pleasant
Henry, laborer, h 64 Maitland
James, livery and grocery, 169 Campbell Road, h 167 do
John, teamster A N Whitman, h 5 Salter
John, laborer, h 91 Lower Water
J Alfred, employee I C R, h 33 Veith
TOBIN JOHN & CO., wholesale grocers and tea merchants, 15 to 21 Upper Water. *See page 8.*
John C, laborer, bds 38 Birmingham
Katie Miss, employee Clayton & Sons, bds 25 Pleasant
Margaret, wid Michael, h 32 Lower Water
Mary Miss, dressmaker, h 15 Granville
Mary Miss, h 52 Grafton
May Miss, employee Robert Taylor, bds 32 Lower Water
Michael, engineer I C R, h 190 Campbell Road
Nellie Miss, trimmer, bds 25 Pleasant
Norbert, tram conductor, h 167 Campbell Road
Patrick J, cooper A L Graves, h 10 Grafton
Sarah Miss, bds 11 Birmingham
Thomas, laborer, h 116 Lower Water
Thomas F, of Lyons & Tobin, h Jubilee Cottage, N W Arm
Thomas Seymour, messenger Customs House, bds 167 Campbell Rd
TOBIN WILLIAM, physician, 31 Hollis, h do
William, checker D A R, bds 190 Campbell Road
William, shoemaker, h 210 Grafton
William, porter Davidson Bros, h 161 Brunswick
William, steward, bds 91 Lower Water
William, laborer, h 15 South Brunswick Court
William, jr, storekeeper, h 161 Brunswick
Toby Robert, carpenter, h 85 Windsor
Todd William J, laborer, h 52r Dresden Row
Tofts William J, laborer, h 19 James
William J, jr, employee Moir, Son & Co, bds 19 James
Tolliver Benjamin, laborer, h 125 Brunswick
Charles, laborer, bds 177 Grafton
George, laborer, h 177 Grafton
Tomlin Frank, tinsmith George Rent, bds 21 King's Place
Samuel, coal vendor, h 21 King's Place
William H, waiter, h 36 John
William H, weaver C F, bds 21 King's Place
Tomkin Frederick H, employee H M Dockyard, h 50 Russell
Tompkins Charles W G, clerk, gone to Montreal
Patrick, clerk Inland Revenue, h 26 Spring Garden Road
Richard, salesman Kenny & Co, bds 26 Spring Garden Road
William A, plumber, h 105 Windsor
Tooke George, cook I C R, h 81 Pleasant

OFFICE, QUEEN BUILDING, 177 HOLLIS ST., HALIFAX.
QUEEN Ins. Co.
C. A. EVANS, Resident Secy.
E. F. DOYLE, Assistant Secy.

LADIES', MISSES' and CHILDREN'S HOSIERY at G. M. SMITH & CO'S., 119 to 123 BARRINGTON STREET.

WALSH BROS. Paper-Hanging, Tinting, Sign-Writing, &c.
ESTIMATES FURNISHED.
15 Barrington Street. Telephone 1040.

Toole John, seaman, h 25 North Starr
Toomey George M, of Baldwin & Co, h 35 Coburg Road
Gerald, mechanic, bds 4 North
Jeremiah, shipwright Dry Dock, bds 4 North
John, pressman Acadian Recorder, bds 83 Albermarle
Katie Miss, h 53 Agricola
Toovey Mary A, wid Henry, gone to Toronto
Topp James F, blacksmith, bds 38 Veith
Topple Charles H, laborer, bds 39 Cedar
George A, laborer, bds 39 Cedar
Harriet, wid Isaac, h 39 Cedar
Samuel, laborer, h 292½ South

TORONTO TYPE FOUNDRY CO., Limited.
JAMES C. JONES, MANAGER.
Type & Machinery, Paper & Printers' Supplies.
146 LOWER WATER STREET,
TEL. 887. Halifax, N. S.

Torrance W B, superintendent branches Merchants' Bank, h 40 Inglis
Torrens Alexander, prop Great London & China Tea Co, 209 Barrington, h 46 Spg Gdn Rd
Alexander P, jr, clerk, bds 46 Spring Garden Road
James Mrs, h 3 Albermarle
Torrey Eleanor Miss, teacher St Patrick's School, bds 47 Cornwallis
Totten Freeman, brakesman, h r 280 Campbell Rd
Tough George, carpenter, h 23 Yale
Joseph, driver J T Walke, bds 24 Prince
Patrick, laborer, bds 36 Agricola
Tout William H, h 500 Dutch Village Road
William H, electrician Chas A Davis, bds 500 Dutch Vill Rd
Tourney Mary, wid, 53 Agricola, died May 4, 1900
Towill John R, stove-fitter, h 65 Brunswick
Townsend, *see also* Townshend
G Frederick S, student, bds 190 Robie
James J, junk dealer, h 206 Grafton
John, carpenter, h 18 Union
Michael R, variety store, 16 Union, h 18 do
Samuel, motorman, h 56 Dresden Row
Silas, mining broker, h 190 Robie
Townshend Charles G, Judge Supreme Court, h 160 Pleasant
Tozer Aaron, janitor Headquarters Office, 243 Pleasant, h do
Agnes Miss, teacher Maritime Business College, h 243 Pleasant
George, meter maker, h 35 Fenwick

Headquarters For BUTTER. SMITH and PROCTOR, Phone 865.

SANFORD'S MARKET, Consignments from the Country Solicited.
I. EDWARD SANFORD, Prop. 46 ARGYLE STREET. Phone 508.

JOHN M. WALKER, *VICTUALLER,* Also, BUTTER, CHEESE & EGGS. Argyle Cor. Sackville St. Phone 880.

Tracey, *See also* Tracy
Edward, cooper, h 20 Bloomfield

TRACEY, E. S.,
Wholesale and Retail Grocer and Commission Merchant.
Cor. Jacob & Grafton, and 220-222 Grafton St.
h 15 Woodill

Tracey Ernest B, clerk, bds 20 Bloomfield
TRACEY, GEORGE, mgr S Cunard & Co coal dept, h 10 South
Herman, clerk, bds 20 Bloomfield
Joseph, compositor, bds 223 Brunswick
Katie Miss, clerk, bds 9 Cornwallis
William, fisherman, h 14 Starr
Tracy Alice E Miss, bds 10 South
James H, timekeeper H M lumber yard, h 406 Gottingen
Joseph, emp H M lumber yard, bds 406 Gottingen
Louise, wid Michael, bds 10 South
Stephen, bookkeeper C W Anderson, h 38 Artz lane
Thomas F, clerk John Tobin & Co, bds 38 Artz lane
William, employee dockyard, bds 38 Artz lane
Traise Charles F, city sub-collector, h 50 Windsor
Frederick C, piano maker, h 30 Quinpool Rd
George, clerk S J Etter, bds 124 Cunard
William T, clerk, bds 50 Windsor
Travellers' Insurance Co, Geo W Jones, agt, 146 Lower Water
Travers, *see also* Travis
Arthur, artist, h 9 North Park
James, laborer, h 10 Lockman
Louis W, postal clerk, h 60-62 Hollis
Mary, h 70 Grafton
Thomas, head waiter Halifax Hotel, h 13 Bishop
William, dockyard, h 186 Campbell Road
William E, gardener, h 95 Creighton
Travis Ada Miss, teacher Acadian school, bds Stonehleigh, W C T U
C A, mariner, h 30 Bishop
Patrick, janitor Protestant Orphans' Home, 54 Campbell Rd
Thomas, laborer, h 140 Campbell Rd
Traynor James, laborer, h 7 Blowers
James Mrs, confectionery, 5 Blowers, h 7 do
Trefry James H, prin Morris St School, h 155 Morris
Tremaine Albert, caretaker of Pullman cars I C R, h 39 Bauer
Arthur DeB, chief clerk Marine & Fisheries dept, bds Berkeley house, 9 Inglis
Arthur E M, emp Mar Elec Light Co, bds 158 Dutch Vill Rd
Asenath Miss, h 31½ Tower Road
Charles T, of MacIlreith & Tremaine, h Rockingham

JAS. H. YOUNG, Civil & Military Tailor.
19 BLOWERS STREET.

Office, Queen Building,
177 HOLLIS ST., HALIFAX.
ROYAL INS. CO'Y.
C. A. EVANS, Resident Secy.
E. F. DOYLE, Assistant Secy.
FRANK RHIND, City Agent.

SMITH BROS. Wholesale Dry Goods Merchants. HALIFAX, N. S.

Enquire about our FAMILY WASHING at 36c. per Doz.
IT SAVES YOU MONEY. Phone 988.
TROY LAUNDRY.

TREMAINE, F. J., Q. C.
Barrister, Solicitor, Etc.

Offices, 143 Hollis, h 25 Tobin, (Res phone 1049)

Frederick V, asst postmaster, h Rockingham
George H, packer John Cronan, h 39 Bauer
Harold W H, bds 158 Dutch Village Road

TREMAINE HARRIS S.,
ARCHITECT,

Queen Building, 177 Hollis, h 9 Maitland Terrace

Jane Miss, h 56 Hollis
R Wentworth, customs officer, h 158 Dutch Village Road
Stuart, tobacco manufacturer, h 9 Maitland Terrace
Tremont Hotel, Thomas Renner prop, 1 Upper Water
Trenaman Harry, carpenter, bds 47 Cogswell
Henry, city clerk, City Hall, h 47 Cogswell
Louis G, med student, bds 75 Hollis
Samuel, clerk, h 47 Cogswell
TRENAMAN THOMAS, physician, city medical officer, 75 Hollis, h do, phone 177
Trenholm George C, asst mgr Woodside Sugar Ref, bds Carleton House
Trevor Arthur, painter, h 9 North Park
Charlotte Miss, dressmaker, bds 46 Willow
Trider Albert, clerk W H Cabot, bds 13 Hurd's Lane
Almon E, clerk, bds 13 Hurd's Lane
Edward T, asst storekeeper, h 13 Hurd's Lane
Edwin, junk dealer, h 55 London
Henry, employee H M customs, h 111 Lockman
Howard J, cutter W & C Silver, bds 13 Hurd's Lane
John E, pressman Herald, h 226 r Barrington
John G, h 22 Pleasant
Margaret Miss h 18 South
William H, pressman Herald Pub Co, bds 13 Hurd's Lane
Troop. *see also* Troup
TROOP ARTHUR G., LL. B., barrister and solicitor, notary public, &c, 35 Bedford Row
George J, of Black Bros & Co, 49 Upper Water, h Dartmouth
Gilbert S, of Black Bros & Co, 49 Upper Water, h Dartmouth
W Henry, of Black Bros & Co, 49 Upper Water, h 88 Victoria Rd
Troplett Eliza Miss, bds 316 Robie
Troplett House, Mrs E Nice, prop, 16 Gottingen
Troup Alexander, traveller, h 41 Kempt Road
Rachael, wid Thomas, h 2 Bauer
Troy Della, employee Robert Taylor Co, ltd, bds 131 Grafton
TROY STEAM LAUNDRY, R J Wilson, jr, 28 Gottingen, cor Falkland. Phone 988. *see top lines.*

J. QUIGLEY & CO. PLANING & MOULDING MILLS
22 & 24 MAYNARD STREET,
COR. FALKLAND. PHONE 779.

Scribblers, Exercise Books and Tablets, AT C. H. RUGGLES & CO. (Successors to Morton & Co.) 143 BARRINGTON STREET.

Trowbridge Sydney, employee Imp govt, h 71 Brunswick
Trueman Margaret Mrs, tchr Hx Ladies College, bds do
Truen William, gardener Jairus Hart, h 6 Birmingham
William J, pressman Clayton & Sons, bds 6 Birmingham
Truesdale Joseph, shoemaker, 422 Gottingen, h 424 do
Tubbett John, laborer, bds 201 Quinpool Road
Mark, laborer, h 201 Quinpool Road
Tuck Edward, bds 15 Albermarle
William, vegetable vender, h 15 Albermarle
Tucker Alfred, waiter, h 15 Victoria Lane
Arthur, clerk, bds 361 Brunswick
E StG, com merchant, 3 Bedford row, tel 392; h 6 Mitchell, tel 1199
TUCKER EDMUND D., commission merchant, 3 Bedford Row, Phone 392; h Pine Grove, Bower Road, Phone 496
James B, dyer, bds 229 Brunswick
John M, dyer, h 229 Brunswick
John M & Son, dyers and cleansers, 229 Brunswick
Sydney, butcher J A Leaman & Co, h 586 Gottingen
William A, coachman, h 34 Pleasant avenue
Tudor Capt Ernest, Royal Engineers, h The Oaks, 19 Bower Road
Tufts Charles H, mason, h 88 Lockman
Frederick, laborer, bds 418 Gottingen
James, laborer, h 41 Almon
Joseph, general store, 420 Gottingen, h 418 do
Richard, moulder, bds 39 North Starr
Richard A, employee I C R, h 39 North Starr
William, employee Frank Eden, bds 420 Gottingen
Tulloch Blanche Miss, clerk R Carson, bds 45 Charles
Charles, mgr branch W H Cawsey & Co, h 43 Charles
John, sailmaker Mitchelll & Shaffer, h 43 Gerrish

TULLY BROS., 205 Barrington Street. Manufacturing Jewellers, Goldsmiths, Diamond Workers and Engravers. Jobbing and Repairing a Specialty. Orders by Mail promptly attended to. Gold and Silver bought or taken in trade.

Ethel Miss, clerk, bds 265 Brunswick
Henry C, h 112 Creighton
Henry W, of Tully Bros, h 66 Gerrish
James, variety, 161-163 Albermarle, h do
Thomas W, of Tully Bros, h 112 Creighton
William A, lighthouse keeper, h 265 Brunswick
Tummonds Albert, employee C F, bds 20 Almon
Emma, wid William V, h 305 Campbell Road
Frederick, teamster, bds 20 Almon
Henry, mason, bds 20 Almon
Joseph, painter, bds 20 Almon
Mary Ann, wid William, h 20 Almon

Suits Cleansed and Dyed to Look Like New **N. S. Dye Works,** M. J. STREET, Prop. 1 ARGYLE ST.
31

OFFICE, QUEEN BUILDING, 177 HOLLIS STREET. HALIFAX. **QUEEN Ins. Co.** C. A. EVANS, Resident Secy. E. F. DOYLE, Assistant Secy.

JOHN SNOW & SON, The Halifax Undertaking Co.
NOW
Telephone 387. Night Phone 551 56 ARGYLE ST.

M. J. SCOTT, Dealer in MILK & CREAM.
Mumford Road, DUTCH VILLAGE.

Tungate Florence Mrs, housekeeper Infants' Home, bds do
Tupper A Fraser, tinsmith, h 36 Artz Lane
Conrad W, customs clerk, h 14 Carlton, died April 12, 1900
E Sherburne, clerk N S P B Society, bds Dartmouth
Fraser, tinsmith Jas Hillis & Son, h 36 Artz Lane
Jerusha, wid Samuel, h 18 Harvey
Louisa Miss, teacher Halifax Conservatory of Music, bds 16 Harvey
Maud, wid Eddie, h 8 Dresden Row
Susan, wid Edward, h 14 Carlton
Wilford E, clerk Union Bank, bds 8 Dresden Row
Turle Annie, wid William, prop London House, h 119 Upper Water
Turnbull David R, chemist A S R, bds 49 East Young
James, clerk Halifax Banking Co, h 31 Victoria Road
John Aitken, mgr A S R, h 49 East Young
Thomas R, mechanical dentist G H Fluck, bds 18 Blowers
William G, clerk Ordnance Wharf, h 56 Henry
Turner Annie Miss, employee Moir, Son & Co, bds 21 Almon
Ann, wid Joseph, h 21 Almon
Elizabeth, wid Samuel, h 68 Albermarle
Hannah, wid John, 284 Campbell Road, died Nov 22, 1899
Henry, laborer, h 38 Kempt Road
Hughenea, wid William, h 187 Maynard
James, cooper Cronan Wharf, h 75 Gottingen
John, laborer, h 108 Maitland
Mary, wid Moses J, h 8 Birmingham
Mary Ann, wid Patrick, h 21 Almon
Thomas, teamster J R Siteman & Co, bds 68 Albermarle
William, gunner R A, h 154 Argyle
William, loom fixer C F, h 13 Sullivan
William W, blacksmith James Lloy, h 174 Argyle
Willard, clerk Halifax Tramway Co, bds 8 Birmingham
Turney James, h 13 Falkland
John F, shoemaker, h 108 Maitland
Turough Mary Miss, prop St Theresa Home, h 18 Wright Avenue
Turpel James J, gardener, h 40 North Starr
Turpin Elias Mrs, h 154 Grafton
John, driver, bds 187 Albermarle
Tuttle Margaret E, wid Charles, h 57 Birmingham
W L, boots and shoes, 203 Barrington, h Portland, Dartmouth
Tutty Elizabeth, wid Thomas, h 114r Hollis
Freeman, employee Geo E Boak & Co, bds 125 Hollis
Rebecca, wid James, bds 114r Hollis
Tuura Andrew, carpenter, h 2 Gerrish
Twamley Charles J, mason, 280 Maynard
Thomas, upholsterer, h 12 Sullivan
Twining C & Son, barristers, 60 Bedford Row
Charles, teller Bank B N A, h Boulders Cottage, N W Arm
H St George, marine insurance, bds 16 South

CELEBRATED
Karn Pianos & Organs,
MILLER BROS. & McDONALD
Sole Agents,
45 BARRINGTON STREET.

SOVEREIGN FRUIT SYRUPS are full flavored, representing the Fruit from which they are made **SIMSON BROS. & CO.** Pentagon Building, Ordnance Square.

Twining J Tremaine, of J T Twining & Son, bds Hillside Hall, 21 South

TWINING, J. T. & Son, (J Tremaine Twining)

Fire and Marine Insurance Agents,

—REPRESENTING—

British and Foreign Marine Insurance Co., Ltd., of Liverpool, G. B. Capital $6,700,000 ; Assets, $12,888,000

Quebec Fire Insurance Company. Founded 1818.

OFFICES, 22 BEDFORD ROW. (Phone 438.

TWINING, RUSSELL,

INSURANCE AGENT.

Phenix Insurance Co., Fire of Brooklyn : Lloyds Plate, Glass Insurance Co., 26 Bedford Row, (Phone 80) h Belmont Cottage, Francklyn

William, of C Twining & Son, bds Halifax Hotel
Tyler Chas E, machinist Jas Dempster & Co, h 65 Agricola
William S, laborer, h 72 Agricola
Tynan James, laborer, h 13 King's Place
John, mason, h 60 Creighton
Tynes Arthur, hostler, bds 176 Creighton
Charles, mason, h 176 Creighton
Richard, driver Halifax Coal Co, h Dartmouth
Robert, driver Halifax Coal Co. h Dartmouth

U

Umlah Alexander, quarryman, h Herring Cove Rd
Benjamin, coachman, h 31 Chestnut
Benjamin J, stonecutter, h 17 Yale
Charles, seaman, bds 82 Creighton
Charles, laborer, h 2 Creighton
Charlotte, wid Benjamin, h 265 Oxford
Jane, wid William, h 6 Kenny
Lester, carpenter, bds 17 Poplar Grove
Mary Ann Miss, h 37 Chestnut
Thomas, sailmaker, h 67 Sackville
Walter E, stonecutter, h off Herring Cove Rd, w s
William, emp city, h 82 Creighton
William, carpenter Freeman Bros, bds 21 Poplar Grove
Underwood Annie, clerk M Conroy, bds 231 Maynard
Arthur, emp Taylor's shoe factory, h 231 Maynard

Le Bon Marche, 57 Barrington, Cor. Sackville St. ENGLISH, FRENCH, CANADIAN and AMERICAN MILLINERY.

OFFICE, QUEEN BUILDING, 177 HOLLIS ST., HALIFAX. **ROYAL INS. CO'Y.** C. A. EVANS, Resident Secy. E. F. DOYLE, Assistant Secy. FRANK RHIND, City Agent.

GEORGE A. PYKE & SON, Wholesale Grocers and Commission Merchants. HEAD OF CENTRAL WHARF HALIFAX, N. S.

T. F. STEVENS, WEST-END TEA STORE, QUINPOOL ROAD, Opposite Monastery Good Shepherd.

Underwood Richard, shoemaker Taylor's factory, h 231 Maynard
Richard J jr, clerk W & C Silver, bds 231 Maynard
Ungar Max, of Ungar's laundry, h 53 Spg Gdn Rd

UNGAR'S LAUNDRY AND DYE WORKS
Wm. Schon, mgr., 66 to 70 Barrington.

Uniacke Annie, wid Richard J, h 17 Church
Cecil D, h 50 Tower Rd
Robie, h 50 Tower Rd
UNION BANK OF HALIFAX, C N S Strickland, manager, 179 Hollis
Union Engine Co rooms, 197 Barrington
Union Engine House, 3-5 Spg Gdn Rd
UNION FIRE ASSURANCE SOCIETY OF LONDON, Alfred Shortt, agent, 151 Hollis
UNITED FRUIT COMPANY, Geo C Cook, agent, 47 Upp Water, and Esplanade, Sydney, C B
Union Hotel, Patrick Ryan, prop, 204-206 Lower Water
Union House, Stephen Smith, prop, 154 Upp Water
Union Protection Co Hall, 33-35 Jacob
U S Commission of Immigration, Keith bldg, 45½ Barrington
UNITED STATES CONSULATE, John G Foster, U S Consul-General, People's Bank bldg, 11 Duke
UNITED STATES DIRECT CABLE CO., Ltd., C W Lundy, supt, 48 Bedford Row, cor Prince, phone 494. *see adv per index*
Upfold Carrie, emp Jas Halliday, bds 9 Poplar Grove
John, tailor, h 9 Poplar Grove
Upham Annie Miss, bookkeeper C Upham, bds 160 Campbell Rd
Clement, railroad secy Y M C A, h 5 Ross
Constant, general dealer, 97-99 Campbell Rd, h 158 do
Hooper, teamster, h 160 Campbell Rd
Martin, clerk, h 24 East Young
Otis, dairyman, h 14 Richmond
Samuel F, milk dealer, h 160 Campbell Rd
Urquhart Alexander, of R Urquhart & Son, h 101 Spg Gdn Rd
R & Son (R Urquhart, A Urquhart), grocers, 32-36 Spg Gdn Rd
Robert, of R Urquhart & Son, h 185 South Park
Usher Ann, wid, gone to Boston
James, baker, Musgrave's, Agricola, h 96 Bloomfield
Stephen, teamster, bds 12 Fern Lane
Thomas, green-grocer, 12 Fern Lane, h do

V

Vail Ambrose, carpenter, Jas Dempster & Co, h cor Willow and Robie
Gilbert H, mgr Globe laundry, h 43 Victoria Rd
Thomas, carpenter, h 38 Willow
Valentine Charles, teamster, bds 1 Lockman Terrace
Sarah, wid Charles, h 1 Lockman Terrace

H. Woodbury, D. D. S. F. Woodbury, D. D. S. DENTISTS.
DRS. WOODBURY BROS. 187 HOLLIS STREET.

CONNOLLY & DAVIDSON, 127 BARRINGTON ST. PRINTERS, STATIONERS and BOOKSELLERS.

Van Antwerp Henry, picture agt, bds 74 Gottingen
Van Buskirk G E, of R Bauld & Co, and Halifax Coal Co, h Dartmouth
Vance Almon B, conductor I C R, h 153 North
James, plumber Farquhar Bros, bds 51 Henry
Vancouver House, Joseph Ferguson prop, 200 202 Up Water
Van Malder Alfred E, printer, bds 7 Agricola
Alice, asst bookkeeper J A Leaman & Co, bds 7 Agricola
Catherine, wid John, bds 7 Agricola
Margaret Miss, tailoress, h 69 Maitland
William F, painter, bds 7 Agricola
Vass George G, blacksmith A Lamphier, bds 12 Yukon
James, gardener, h 12 Yukon
James T, emp Farquhar Bros, bds 12 Yukon
Vaughan Annie, wid Michael, variety, 144 Creighton, h do
Benjamin, sergeant Provincial regiment, h 90 Bloomfield
George S, printer, bds 280 Robie
James, com agt I C R, h 5 Black
James P, mason, h 47 North Starr
John, mason, h 163 Gottingen
Margaret Miss, h 16 Hollis
Margaret, wid Charles, h 38 Macara
Martin, teamster M A Lawlor, bds Bilby
Simon, wharf builder, h 280 Robie
Thomas, presser Clayton & Sons, bds 38 Macara
Wilbert, brakesman I C R, bds 280 Robie
William G, driver Maritime Express Co, h 126 Hollis
Veale E M Mrs, boots and shoes, 139 Argyle, h 24 Gottingen
Veinnotte Caroline E, wid Abraham, h 36 Falkland
Vienot Rupert, employee A S R, h 44 West
Rupert, jr, employee Chas P Hill, bds 44 West
Venables Alfred, stenographer and tpyewriter, bds 112 Brunswick
George, commercial traveller, bds 112 Brunswick
James, physcian, h 112 Brunswick
Vendome Hotel, J Fitzpatrick, prop, 288½-290 Upper Water, h do
Venner Samuel, park keeper, h Lodge, Point Pleasant Park
Samuel, jr, pressman Jas Bowes & Sons, h 23 Pleasant
William, dairyman, bds 86 Granville
Verdi George, clerk Jas Scott & Co, bds 294 Robie
Gregoria, wines and liquors, 106 Gottingen, h 294 Robie
William G, clerk, h 180 Agricola
Verge Charles H, teamster Moir, Son & Co, h 79 Charles
Clifford J, mason, bds 84 Charles
Francis, clergyman Advent Christians, h 115 Cunard
Frederick, seaman, h 31 Starr
George A, cooper, h North
George W, carpenter, h 230 Maynard
Harry K, employee Moir, Son & Co, h 94 Chebucto Road
Henry H, government employee, bds St Julien Hotel, 43 Argyle

Office, Queen Building, 177 HOLLIS ST., HALIFAX. QUEEN Ins. Co. C. A. EVANS, Resident Secy. E. F. DOYLE, Assistant Secy.

Scriven's Bread Is the BEST in Town. TELEPHONE 812.

MONAGHAN & CO. CONTRACTORS and MASONS. Jobbing promptly attended to. 234 Gottingen Street. Telephone 562.

Halifax Cooperage. 158 Lr. Water St. Established 1838. L. Alfred Graves, BARRELS and CASKS OF ALL KINDS KEPT IN STOCK.

Verge James, emp People's Heat and Light Co, h 14 South Hollis
James Clifford, laborer, bds 230 Maynard
John, h 71 Maitland
John, laborer, h 19 Hurd's Lane
Joseph N, prop St Julien Hotel, 43 Argyle, died Nov 5, 1899
Lottie E Miss, clerk R J Whitten, bds St Julien Hotel, 43 Argyle
Maria M, wid Joseph, prop St Julien Hotel, 43 Argyle
Reginald E, bookkeeper, bds 115 Cunard
Thomas H, painter, h 62 Chebucto Road
William, laborer, bds 230 Maynard
William G, carpenter, h 84 Charles
William T, agent, h 79 Charles
Verity Harry B, teamster, bds 54 North
John Mrs, employee Dillon Bros, h 70 Grafton
Sarah, wid Benjamin, h 70 Grafton
Verner Henry, laborer, bds 16 Grafton
Minnie Mrs, h 16 Grafton
Richard C, accountant Henderson & Potts, h 198 Robie
Vernon Teresa Miss, employee Clayton & Sons, bds 9 Brunswick Lane
Vetesse Benedetti, h 188 Grafton
Vicary Maria, wid John, variety, 38 Brunswick, h 79 Gerrish
Victoria Chambers, Jas P Fairbanks, prop, 136 Hollis
Victoria General Hospital, Tower Road
Victoria Hall, 203 Agricola
Victoria House, George James, prop, 266-268 Upper Water
Victoria House, George L Flawn, prop, 82-84 Granville
VICTORIA MINERAL WATER WORKS, W H Donovan, prop, 41 to 47 Granville
VICTORIA MONTREAL FIRE INSURANCE CO., J Butler & Co, agents, Roy Building, 69 Barrington
Victoria School of Art and Design, 50 Sackville
Victoria Square, Barrington and Argyle
VICTORIA STEAM LAUNDRY, J. A Pond, **Manager, 23 and 25 Brunswick Lane**
Victorian Order of Nurses, 32 Grafton
Vidito Arthur C, student, bds 73 Granville
J Watson, of M S Brown & Co, h Stonyhurst, Dartmouth
Vieth Annie, h 302 Kempt Road
Daniel F, hackman 58 North, h 56 do
E Montgomery, deputy Registrar of Deeds, County Court House, h 40 Walnut
Edgar H, employee Parson's Livery, bds 56 North
Harry V, clerk Registrar of Deeds, 40 Walnut, died Feb 8, 1900
Robert, employee James Nolan, bds Chestnut
Susan A, h 302 Kempt Road
William J, farmer, h 191 Kempt Road
Vincent Arthur H, plumber, h 35 Longard Road

Geo. A. McDonald, 120 GRANVILLE ST. Oxford Bibles, Prayer and Hymn Books.

When you have anything you want done particularly well, RING UP 988. The **TROY LAUNDRY** people make a specialty of FANCY WORK.
28 GOTTINGEN STREET. TELEPHONE 988.

Vincent Charles, pressman Acadian Recorder, bds 87 Bilby
George, coachman F D Corbett, h 65 Dresden Row
George, clerk James Hillis & Son, bds 67 Duncan
H, lieut R A, h 71 Sackville
Herbert G, coachman A G Jones, h 89 Oxford
John, junkman, h 78 Willow
Priscilla, wid Joseph, h 67 Duncan
Rose, Sister, teacher St Mary's School, bds 4 Barrington
Sidney H, coachman, bds 89 Oxford
William, mariner, h 309 Barrington
William Mrs, variety, 309 Barrington, h do
William, temperate drinks, 31 Jacob, h do
Vine Dora, wid Edwin, bds 17 Wright Avenue
Medura, wid Christopher, dressmaker, h 17 Wright Avenue
Vinecove Joseph L, painter, 263 Barrington, h 184 Brunswick
Voeltz Frederick, carpenter, h 454 Upper Water
Frederick G, grocery and confectionery, 454 Upper Water, h do
Lena Miss, dressmaker, bds 454 Upper Water
Volans Edward, laborer H M Dockyard, h 4 Gerrish Lane
Samuel H, laborer, bds 276 Upper Water
William, laborer, h 276 Upper Water
Von Syberg Albert, ship rigger and stevedore, h 3 Stevens Lane
Vossema Hendrick Rev, Universalist, bds 35 Pleasant
Vossnack Emil A, clerk M S Brown & Co, bds Pleasant, Dartmouth
Oscar F, clerk Kelley & Glassey, h Pleasant, Dartmouth
Vowel William, bds 14 Grafton
Voyce Eliza Miss, bds 8 Cornwallis

W

Waddell Jane, wid Elias, h 88 Cornwallis
Sherburne, of J W Gorham & Co, bds 88 Dresden Row
W Harry, barrister, bds 12 Lucknow
William B, driver, bds 88 Cornwallis
William H, head master Arnold school, h 12 Lucknow
Wade Ellen, wid Francis, h 65 Dresden Row
Fletcher B, of Wade & Paton, h 65 Morris

WADE & PATON,

F. B. Wade, Q. C. V. J. Paton, LL. B.

BARRISTERS, &c.

Telephone 1014.
Halifax Offices, McManus' Bldg. 129 Hollis.
Bridgewater Offices, Cashon's Block, Main St.

Wade Richard F, foreman N S Bottling Co, bds 65 Dresden Row

Yes! We are pleased to furnish estimates on Hot Water Heating, Plumbing, Roofing, Metallic Ceilings, Bicycle Repairing, etc.
POWER & CO. 289-291 BARRINGTON ST. 132-134 UPPER WATER ST. | Telephone 304.

Office, Queen Building, 177 HOLLIS ST., HALIFAX.
ROYAL INS. CO'Y.
C. A. EVANS, Resident Secy.
E. F. DOYLE, Assistant Secy.
FRANK RHIND, City Agent.

JOHN M. WALKER, VICTUALLER, Also, BUTTER, CHEESE & EGGS. Argyle Cor. Sackville St. Phone 880.

Wade William, groceries, 105 Cornwallis, h do
Waghorn Frederick H, R E surveyor, bds 1 South
Wagner William, bds 103 Campbell Road
Wagstaff Charles, employee I C R, h 333 Campbell Road
Edward, bookkeeper, h 26 Walnut
George, laborer, h 161 Gottingen
Wah Lee, laundry, 8 Lockman
Wainwright Anne, wid John T, h 14 South Park
Charles E, clerk Union Bank, h 2 Rhuland
Frederick G, inland rev dept P O, h 143 Morris
Gregor, clerk Jack & Bell, bds 14 South Park
R Miss, clerk postoffice, gone to Ottawa
Wakefield George, grocer and baker, 120 Gottingen, h do
William E, corpl R E, h 25 Brunswick
Wakeford Bertha, wid James, h 3 Maynard
Wakely Agnes Miss, tchr St Patrick's boys' school, bds 42 Starr
Richard, storekeeper A G Jones, h 42 Starr
William R, shipping clerk W & C H Mitchell, h 134 Lockman
Walke Charles, employee E J Walke, gone to South Africa
John T, mineral water manfr, 77-79 Brunswick, h 45 Cogswell
Walker Allen M, tailor, bds 49 Mumford Road
Arthur, farmer, bds 235 Bayer's Road
Arthur L, Pullman car conductor I C R, h 238 Lockman
B Miss, stenographer J A Chipman & Co, bds Pleasant, Dartmouth
Burton, farmer, bds 235 Bayer's Road
Charles, farmer, h 24 Bayer's Road
Charles, machinist E P Forbes, h Tulip, Dartmouth
Charles, carriage builder A J McNutt, h Shirley
Daniel, restaurant, 196-198 Upper Water, h do
Frank, pipe fitter Longard Bros, bds 219 Chebucto Road
Frank A, printer Herald printing house, bds Dartmouth
George A, truckman, h 5 Connolly Road
G W, prop Mansion House, 46 Inglis
Harold, employee Henderson & Potts, h 82 Longard Road, e s
Harriet, wid Robert, h 68 Agricola
Harry H, collector Miller Bros, gone to Sydney, C B
Henry W, farmer, h 49 Mumford Road
Hilda, bds 82 Longard Road
Howard, clerk Simson Bros & Co, bds Lady Hammond Road
James, teamster, h 70 Mumford Road
James, physician, bds 16 Gottingen
John, teamster Jas Dempster & Co, h Lawrence
WALKER JOHN M., victualler, 38 Argyle, cor Sackville, bds 50 Argyle. *see top lines*
Jonathan, teamster Jas Dempster & Co, h 72 Duncan
Joseph, employee N & M Smith, h 111 Brunswick
Joseph M, laborer, h 139 North

Crushed Coke, an Ideal Fuel, SUITABLE FOR STOVES, GRATES AND FURNACES. The People's Heat & Light Co., Ltd.

You Need a TRUNK or VALISE, Try SWAINE The Hatter, 129 GRANVILLE STREET.

J. D. MANUEL, POULTRY, BUTTER CHEESE, EGGS and COUNTRY PRODUCE. 210 ARGYLE ST. Phone 784

Walker L Miss, bds 82 Longard Road
Lawson, teamster, bds 70 Mumford Road
Margaret Miss, bookkeeper John M Walker, bds 46 Inglis
Mary A Mrs, h 26 Grafton
Melinda Miss, bookkeeper, gone to Rawdon
Michael, baker, h 26 Grafton
Robert, laborer, h 67 Agricola
Reginald L, clerk Merchants' Bank, h 13 Morris
Robert V, plumber H M D, h 20 King's Lane
Robert W, teamster, bds 86 Quinpool Road
& Roche, carriage builders, 21 William
Samuel, of Walker & Roche, h 17 William
Samuel, farmer, h 235 Bayer's Road
Sylvester, farmer, h 235 Bayer's Road
Wentworth W, pressman Clayton & Sons, bds 49 Mumford Road
William, checker I C R, h 74 Brunswick
William, Co H First Contingent, h 214 Argyle
William, agent, h 3 Lady Hammond Road
William, trackman, h 219 Chebucto Road
William, employee N & M Smith, h 1 Lockman Terrace
William, laborer, bds 7 Brunswick
William H, clerk P O, h Dartmouth
William S, salesman W & C Silver, h 1 Chestnut Place
Wall James, laborer, h 180 Barrington
John, steam fitter Longard Bros, bds 330 Gottingen
John sr, lineman Tel Co, h 79 Maitland
John jr, laborer, bds 79 Maitland
John F, clerk, h 27 Granville
Margaret, wid John, h 330 Gottingen
Mary A, wid John, variety, 25 Granville, bds 27 do
Nicholas, motorman Tram Co, bds 130 Agricola
William, engineer I C R, h 22 Kaye
Wallace Alfred B, teamster, bds 258 Maynard
Benjamin, teamster, h 29 Beech
Burpee E, salesman Scovil & Page, bds Dartmouth
Catherine Miss, bds 111 Dresden Row
Catherine, wid James, h 111 Dresden Row
Charles A, machinist, bds 282 South
Charles H, shoemaker, 161 Creighton, h do
Clifford H, clerk G Wheatley & Co, bds 258 Maynard
Edward, book agent, bds Royal Hotel
Eliza Mrs, h 122 Kempt Rd
Edward J, clerk, bds 168 Spg Gdn Rd (w s
E J Rev, of Bethany Church, h Bethany manse, Herring Cove Rd,
Frank, emp A Lamphier, bds 81 Creighton
George D, clerk, bds 282 South
George E, h 258 Maynard Extension
George P, law student Dalhousie, bds 90 Dresden Row

Ladies you get the very best Dress Goods at SWAINE'S, Cor. Duke and Granville Sts.

OFFICE, QUEEN BUILDING, 177 HOLLIS ST., HALIFAX. QUEEN INS. CO. C. A. EVANS, Assistant Secy. E. F. DOYLE, Resident Secy.

W. A. MALING & CO. WHOLESALE & RETAIL Meat and Poultry Dealers. 108 & 110 BARRINGTON ST.

Wallace Gertrude Miss, dressmaker, bds 258 Maynard
WALLACE, H. N., cashier Halifax Banking Co, h 197 South Park
Henry F, truckman, bds 282 South
Herbert, printer Acadian Recorder, bds 81 Creighton
Herbert D, moulder, bds 282 South
James, clerk, h 258 Maynard
WALLACE, JAMES P., Family Grocer, Butter, Cheese, Eggs, &c, 168 Spg Gdn Rd, near Robie, h do
Jeffrey, carpenter, h 10 John's Lane
J Robert T, oil dealer, h 2 Edward
John R, mgr Govt Savings Bank, and asst Receiver-General, h 18 South Park
J E Rev, Presbyterian, h North-west Arm
John W, painter, dockyard, h 39 Charles
John W, dry goods, 33 George, h 90 Dresden Row
Lawrence, clothier, 31 Up Water, h 111 Dresden Row
Mary Miss, bds 90 Birmingham
Mary, wid Morris, h 137 Pleasant
Osborne, grocer and milk dealer, 38 North Starr, h 36 do
Richard, machinist, h 207 Agricola
Samuel, laborer, h 60 Brunswick
Sarah Miss, bds 90 Birmingham
Sarah Mrs, music teacher, Hfx Cons of Music, bds 32 South
Sarah C Miss, h 96 Spg Gdn Rd
Susan A, wid Andrew, h 282 South
Thomas, tram conductor, bds Provincial hotel, Gottingen
Thomas A, physician, 241 Barrington, h 90 Birmingham
Thomas J, barrister, 3 Prince, h 90 Birmingham
Timothy P, carpenter, h 81 Creighton
William B, of Ross, Mellish, Wallace & Mathers, bds Lorne House, 71 Morris
William J, collector, bds 109 Grafton
W J Mrs, lending library and school books, 15½ Gottingen, h 109 Grafton
Wallace James, laborer, Ordnance, h 3 Argyle
Wallard Charles, steward S S Beta, h 58 West
Waller Alfred, carpenter, h 5 Bishop
Charles A, carpenter A Keith & Son, h 5 Bishop
Edward, laborer, h 79 Grafton
Henry, emp James Croskill & Son, bds Argyle house
Joseph, coachman Miss Black, h 16 Willow
Wallin George E, laborer, h 23 Dresden Row
Wallis Jane, wid Samuel, h 192 Albermarle
Leander bookkeeper Geo E Boak & Co, h 192 Albermarle
Walsh, *see also* Welch, Wilch, Welsh
Alice Miss, bds 4 Carleton
Augustus, bicycle repairer, bds 17 Poplar Grove

You can always obtain the best quality at Lowest Rates, BUTTER, CHEESE & EGGS, at SMITH & PROCTOR'S, 116 & 118 BARRINGTON ST. Telephone 865.

E. P. MEACHER, Novelties, Souvenirs, 53 BARRINGTON STREET, 2 Doors South of Sackville.

WALSH BROS., Painters, Glaziers & Decorators.
15 BARRINGTON ST.,
Telephone 1040.

Walsh Bartholomew E, cooper, h 64 South Park
WALSH BROTHERS, (T J Walsh, H J Walsh), painters, etc, 15 Barrington, *see top lines*
Claude, stableman Moir Son & Co, h 25 Charles
Catherine, wid Richard, bds 61 Russell
Catherine, wid Thomas, h 93 Cunard
Edward, painter and grocer, 117 Creighton, h do
Edward, baker Scriven & Sons, bds 175 Brunswick
Edward, laborer, bds 126 Kempt Rd
Edward, laborer, h 8 Cornwallis
Ellen, wid John, h 180 Creighton
Ellen, wid John, bds 154 Lower Water
Frank, driver M E Hills, bds 431 Upper Water
Frederick, painter, h 11 John
George, mason, h 177 Grafton
Harry J. of Walsh Bros, h Armouries, 32 Cunard
J W Mrs, grocer, 181 Creighton, h 179 do
James, porter, bds 12 Fay's Lane
James, fish dealer, h 17 Poplar Grove
James, driver J J Scriven & Sons, bds 175 Brunswick
James P, of Monaghan & Co, 234 Gottingen, h 1 Moran
James V, painter, 74 Agricola, h 74 do
John, engineer I C R, h 6 Rector
John, emp A S R, h 77 Russell
John, laborer, h 2 Cornwallis
John, emp N & M Smith, h 1½ Cornwallis
John, truckman, h 73 Creighton
John, fireman, h 16 Grafton
John, fireman S S Lunenburg, h 154 Argyle
John, carpenter dockyard, h 272 Maynard
John, night watchman, h 175 Brunswick
John L, prin Young St School, h 61 Russell
John M, laborer, h 27 Prince
John W, liquors, h 172½ Gottingen, h 179 Creighton
L Mrs, grocer, h 115½ Creighton
Lizzie Miss, tailoress Clayton & Sons, bds Gottingen
Lucy, wid William, bds 3 Rector
Lucy Miss, emp Clayton & Sons, bds 3 Agricola
Margaret, wid Edward, dressmaker, h 76 Agricola
Margaret, wid John, h 16 Grafton
Mark, laborer, bds 27 Moran
Mary J, wid Michael, h 37 Creighton
Michael, bookkeeper, h 103 Cunard
Michael, h 176 Agricola
Percy, employee Rhodes, Curry & Co, h 195 Brunswick
Richard, checker I C R, h 73 Creighton
Richard, baker Moir, Son & Co, bds 175 Brunswick
Richard, carpenter Tram Co, h 68 Gerrish

Geo. McLellan, Wholesale & Retail Dealer in ** Meats, Poultry, &c. **
24 Spring Garden Rd. Phone 456.

OFFICE, QUEEN BUILDING.
177 HOLLIS ST., HALIFAX.
ROYAL INS. CO.
C. A. EVANS, Resident Secy.
E. F. DOYLE, Assistant Secy.
FRANK RHIND, City Agent.

Halifax Undertaking Co. Formerly J. SNOW & SON, FUNERAL DIRECTORS 46 ARGYLE ST. Telephone 387 A. W. Purcell, Mgr. Night 551.

LONDON LIFE INSURANCE CO. OF LONDON, CANADA, Incorporated 1874. CAPITAL, $250,000.00 Branch Offices, Rooms 17, 18 and 19 ROY BUILDING, BARRINGTON STREET. Issues all the Modern Insurance Contracts, including Industrial Insurance.

Walsh Richard F, tailor Owen P Hill, h 71 Maynard
Stephen, delivery clerk I C R, h 27 Moran
Thomas, baker Moir, Son & Co, h 38 Sackville
Thomas, truckman, bds 73 Creighton
Thomas, cooper, h 31 Lower Water
Thomas J, jr, of Walsh Bros, h Armories, 32 Cunard
Thomas J, lieut-col, retired, caretaker of Armoury, h do
Thoms J, janitor St Mary's Y M T A & B, h do
Thomas W, physician, h 329 Brunswick
William, lineman Tram Co, h 16 Starr
William, stonecutter, h 3 Rector
William, cooper, bds 38-42 Upper Water
William, baker, bds 175 Brunswick
William, grocer 45½ South Park cor Fenwick, h 45 South Park
William F, plumber, bds 37 Creighton
William H, foreman George Rent, h 6 Rottenburg
William J, machinist I C R, bds 77 Russell

WALSH, WILLIAM W., **Barrister, Solicitor, etc., Room 12, Roy Building, 69 Barrington,** h 103 Cunard

Walters Arthur, bds 21 Morris
B J, carpenter, h 16 Harris
Harry, bds 21 Morris
Isaac, carpenter, h 156 North
John A, secty City Health Board, bds 100 Birmingham
Milton, teamster, bds 156 North
Robert F, clerk, bds 21 Morris
Roderick, clerk Barnstead & Sutherland, bds 21 Morris
Solomon, h 21 Morris
Walton Charles E, engineer, h 17 Campbell Road
William, mason, h 80 Creighton
Wambolt Alfred, cooper, h 15 Falkland
Annie Mrs, grocer, 76½ Gottingen, h 78 do
Augustus, clerk J P Wambolt, h 78 Gottingen
George, pedlar, bds 8 West Young
George, teamster Halifax Coal Co, bds 206 Grafton
Harry, employee Globe Laundry, bds 76½ Gottingen
Havelock H, cooper, h 40 Macara
Henry, clerk J D Spike, bds Falkland
James P, grocer, 126 Upper Water, h 40 Lockman
Sylvan, teamster, h 43 Agricola
Thomas, laborer, bds 74 Cornwallis
Wanderers A A Club Grounds, Sackville, cor North Park
Ward Albert S, carpenter, bds 153 Kempt Road
Aubrey, employee Henderson & Potts, bds 63 Almon
Carrie Miss, h 50 Buckingham
Charles, laborer, h 6 Gerrish Lane
Charles G, clerk M D Logan, bds Dartmouth

Metal Roofing, POWER & CO. Estimates Furnished on Application. 289-291 BARRINGTON ST. 132-134 UP. WATER ST. Telephone 304.

Teacher's Bibles, Oxford Queen's Printers and Bagsters, at C. H. RUGGLES & CO'S. (Successors to Morton & Co.) 143 BARRINGTON STREET.

Ward Charles H, tobacconist, 107 Barrington, h 109 do
Charles W, jr, carpenter, bds 16 Macara
David, laborer, h 29 Prince
Edward, driver W A Maling & Co, bds 16 Brunswick
Edward, laborer, h 19r Lockman
Edward, furniture work shop, 114 Hollis, h 16 Brunswick
Edward B, carpenter, bds 57 Livingstone n s cor Kempt Road
Edward B, gone to South Africa
Eliza, wid, 28 Bishop, died Apr. 12, 1900
Frank, bds 582 Upper Water
Frederick, can maker M Neville, bds 47 Charles
Frederick, messenger Barracks, h 23 Pine
Frederick J, of John P Mott & Co, h Terrace Bank, Dartmouth
George, employee I C R, bds 51 Livingstone
George W, laborer, bds 57 Livingstone cor Kempt Road
Henry, clerk H W Cameron, bds 16 Brunswick
Henry G, shipping clerk N S Furn Co, h 20 Queen
John B, teamster Black & Flinn, bds 47 Charles
Joseph E, carpenter, h 57 Livingstone
Joseph, police H M D, h 324 Gottingen
Joseph B, driver T F Courtney & Co, h 241 Creighton
Louis E, packer Henderson & Potts, h 63 Almon
Louisa, weaver cotton factory, bds 6 Belle Aire Terrace
Mary, wid Thomas, h 113 Lockman
Maud Miss, clerk A & W MacKinlay, bds 16 Brunswick
Maxwell, captain R A, R A barracks, Sackville
Ralph, carpenter, bds 155 Kempt Road
Thomas, waiter Acadian Hotel, bds 63 Almon
Thomas B, carpenter, bds 153 Kempt Road
Thomas F, employee I C R, bds 113 Lockman
William, teamster Maling & Co, h 14 Brunswick
William, hardware clerk, bds 155 Kempt Road
William A, teamster, 314 Upper Water, died Mar 7, 1900
William P, employee Jas Roue, h 113 Lockman

WARD LINE OF STEAMSHIPS, from New York to the West Indies, Geo C Cook, agent, 47 Upper Water, and Esplanade, Sydney, C B

Warder Harry, sapper R E, h Lumber Yard
Ware John, laborer, h 5 Gray's Lane
William, garrison librarian, h 12 Vernon
William E, printer, gone to Regina, N W T
Warner Archibald J, machinist Longard Bros, h 13 Gottingen
Christiana, wid George, died Old Ladies' Home Oct 20, 1899
Edward, carpenter Wm McFatridge, h 2 Bauer
Edward J, machinist W & A Moir, h 11 Agricola
Emily C Miss, milliner, bds 56 John
Emma, wid Archibald J, h 11 Agricola
Frederick A, shipwright Dockyard, h 21 Moran

OFFICE, QUEEN BUILDING, 177 HOLLIS ST., HALIFAX. QUEEN Ins. Co. C. A. EVANS, Resident Secy. E. F. DOYLE, Assistant Secy.

Scriven's Bread is the BEST in Town. TELEPHONE 812.

The CAPILLARY CLOTH BATH, CONNOLLY & DAVIDSON,
The Modern-Letter Copying Process. Sole Agents for HALIFAX.
127 BARRINGTON ST.

Warner George, employee Whitten & Carroll, bds 319 Quinpool Road
James, stair builder, h 56 John
John, fireman A S R Co, h 462 Upper Water
Mabel, teacher, bds 132 North
Mary, wid Thomas, h 132 North
Osborne, gardener, h 319 Quinpool Road
Osborne C, milkman, bds 319 Quinpool Road
Reuben F, milkman, bds 319 Quinpool Road
Richard, blacksmith W & A Moir, h 78 Cornwallis
Robert, machinist W & A Moir, h 78 Cornwallis
William J, milkman, bds 319 Quinpool Road
Warr R C, blacksmith H M D, bds 66 Maitland
Warren Bridget, wid Thomas, h 27 Cunard
Charlotte M, wid Charles, 31 George, died April 21, 1900
Eliza, wid William A, h 31 Spring Garden Road

WARREN F. K.,
Room 55, Metropole Building, 193 Hollis Street,
bds 11 Spring Garden Road
COMMISSION AND SHIPPING AGENT,
Jos. Travers & Sons, Ltd., London.
Warren, Cakebread & Co., London.
Cowley & Co., London.
Landor, Shutes & Co., London.
Boston Molasses Co., Boston.
N. W. Taussig & Co., New York.
Johnson & Burnett, Ltd., Vancouver.

Warren J Miss, librarian Citizen's free library, bds 17 Morris
John, bookkeeper C Brister, bds 405 Brunswick
John, foreman oil tank, h 156 Campbell Road
L Miss, school teacher, h 96 Agricola
Montague, piano tuner W H Johnson Co, ltd, h 119 Creighton
Nehemiah R, laborer, h 146 r Lockman
Patrick A, mason, bds 27 Cunard
Warwick Maurice, company sergt-maj R E, h Lumber Yard
Wash Adelie, wid John, h 107 Cornwallis
Washington James, dairyman, h 22 Swaine
John, plumber, bds 24North Kline
Patrick, farmer, h 24 North Kline
William, laborer, bds 22 Swaine
Wasson John, coachman, h 10 Thompson's Lane
Watchorn Thomas, grocer and night watchman, 88½ Agricola, h 88 do
Waterfield Albert, teamster J A Leaman & Co, h 4 Queen
George, employee Academy of Music, bds 22 Rottenburg
John, caretaker School for Blind, Morris

SMITH BROS. Wholesale Dry Goods Merchants. HALIFAX, N. S.

The Best in the Province SWAINE'S Special $2 HAT.
129 Granville Street.

Halifax Cooperage.
158 Lower Water Street,
Established 1838.
L. Alfred Graves,
BARRELS & CASKS of all Kinds kept in Stock....

Waterfield Mary, wid Samuel, h 22 Rottenburg
Thomas, driver Wilson's fish market, h 21 Smith
Waterman Edward, storekeeper H H Fuller & Co, h 36 Artz Lane
Thomas, engineer S S Beta, bds 36 Artz Lane
Watters Drusilla, wid Henry, h 100 Birmingham
Frederick, mason, h 253 Agricola
Frederick, foreman A S R, h 71 Russell
Frederick jr, emp A S R, bds 71 Russell
John A, sec Board of Health, bds 100 Birmingham
May E Miss, milliner, h 100 Birmingham
Joseph Mrs, 177 Upp Water, gone to Boston
Waterworth Mary A, wid J, cor Sullivan and Longard Rd, died August 15, 1899
Watkins Ella Miss, clerk F P Hayden, bds 10 Cunard Court
William, painter, h 15 Longard Rd, cor Sullivan
Watson Andrew M, foreman John MacInnes & Son, h 55 Henry
David C T, medical student, bds 30 Coburg Rd
Isabella Miss, h 27 Coburg Rd
WATSON, JAMES, fish merchant, 181 Upp Water, h 63 Maynard
James, brass founder, h 36 Kaye
James, laborer, bds Africville
Lewis, laborer, h 12 Proctor's Lane
Nellie Miss, emp C F, bds 38 West Young
William, emp A S R, h 2 Sullivan
William, emp lumber yard, h 23 South Hollis
WATSON'S FISH MARKET, Jas Watson, 181 Upp Water
Watt Alfred G, seaman, bds 206 Robie
Alex John Capt, gold mine supt, h 3 Chestnut Place
John W, crier Court House, bds 120 Maynard
Maria, wid James, h 146 Windsor
Welsford L, com traveller Sunlight Soap, bds 7 North Park
WATT, WILLIAM, CAPT., cedar and spruce shingles, h Fairview Cottage, 206 Robie
William, clerk Payzant & King, h 146 Windsor
Watts Thomas D, motorman, h 130 Agricola
Warr Richard C, blacksmith, bds 66 Maitland
Waugh George G, liquors, etc., 11 Granville, h 13 do
John A, barber, 69½ Gottingen, h 12 Chestnut Place
Richard J, cable operator Dir Cable office, h 26 Edinburgh
Richard J, food inspector, and deputy inspector weights and measures, h 124 Windsor

WAVERLEY HOUSE, The Misses Romans, props, 174 Pleasant. This first-class hotel is situated on one of the most select streets in the city, in close proximity to the parks and public gardens. No extra charge for fire in rooms, or use of Baths.

Way Arthur W, com traveller, H H Fuller & Co, bds Albion hotel

SWAINE'S Dry Goods, --Best Value in Town-- Cor. Duke & Granville Sts.

OFFICE, QUEEN BUILDING
177 HOLLIS ST., HALIFAX.
ROYAL Ins. Co.
C. A. EVANS, Resident Secy.
E. F. DOYLE, Asst. Secy.
FRANK RHIND, City Agent.

T. F. STEVENS, West-End TEA STORE QUINPOOL ROAD, Opp. Monastery Good Shepherd

STOVES AND TINWARE. J. E. MYERS, KITCHEN UTENSILS. 90 Gottingen St. Phone 732. 90 GOTTINGEN STREET.

Way Ellen, wid Thomas, bds 23 North
Emma, wid Thomas, h 67 Grafton
George, agt, bds 208½ Lockman
Henry R, grocer, 47 Kempt Rd, h do
Mary Miss, dressmaker, h 65 Cornwallis
Thomas, apprentice J Hillis & Son, bds 47 Kempt Rd
William, emp cotton factory, bds 47 Kempt Rd
Wayland John, stonecutter, bds 2 Hurd's Lane
Weatherbe D'Arcy, engineer Works and Mines Dept, bds Hillside Hall
Frederick, checker deep water terminus, h 170 Lockman
James L, shoemaker 2 Kent, h 172 Lockman
Robert L, judge Supreme Court, bds Halifax Hotel
Weatherdon Mary, wid William, h 127 Brunswick
Thomas, clerk, h 127 Brunswick
William, shoemaker, h 64 Buckingham, died Nov 28, 1899
William H, carpenter, h 11 r Falkland
Weatherton Edward, cooper, h 120-122 Albermarle
Weatley Charles, bartender R Fitzgerald, h 119 Cornwallis
Weaver Elizabeth, wid R T, h 41 Spg Gdn Rd
George, farmer, h 20 Edinburgh
James H, teamster, bds 20 Edinburgh
Herbert D, physician, h 41 Spg Gdn Rd
John, truckman, h 24 Edinburgh
Maria Miss, tailoress, bds Edinburgh
Mary, wid George, h 103 Maynard
Michael, truckman h 82 Bloomfield
Webb Andrew, emp C F, h 49 Bilby
Arthur H, clerk Brown & Webb, bds Ashburn, 270 Dutch Vill Rd
David, h 3 Creighton
J W, clerk, gone to Chicago
John, chemist, room 93 Hollis, h Lockman, north of Gerrish
Lawrence, bookkeeper J & M Murphy, h 274 Robie
Richard, laborer, h 74 South Kline
Thomas A, master plasterer, h 70 Willow
Walter A, plasterer, bds 70 Willow
Walter G, clerk Brown & Webb, bds Ashburn, 270 Dutch Vill Rd
William H, of Brown & Webb, h Ashburn, 270 Dutch Vill Rd
Webber George, driver Musgrave's bakery, h 68 Willow
John, steward, bds 198 Up Water
Philip P, boiler-maker, 51 Kempt Rd, h do
Philip Mrs, candy shop, 51 Kempt Rd, h do
Webby Helen Miss, clerk Wellner, Moore & Partridge, bds Pine, Dart-(mouth
Webster F M Rev, chaplain Church of E, h 256 South
George H, staff-sergeant Army Pay Corps, h 46 Willow
Henry, marine engineer, h 33 Shirley
J Edward, janitor Masonic Hall, 2-6 Granville, h do
Mary E, wid H C, h 256 South

H. WOODBURY, D. D. S. F. WOODBURY, D. D. S. DENTISTS.
Drs. Woodbury Bros. 137 HOLLIS ST.

Increasing Sales.
Increasing Popularity.
SOVEREIGN LIME FRUIT JUICE.
Simson Bros. & Co.
PENTAGON BUILDING, ORDNANCE SQUARE.

WEBSTER, SMITH & CO., (W M P Webster, E A Smith), wholesale and retail china, glass and earthenware, wholesale offices, 223-225 Barrington, retail 172 Granville. *see side lines*
William, decorator F Reardon's, h 50 Willow
William M P, of Webster, Smith & Co, h 84 South Park
Weeks Charles L, insurance agt, h Dartmouth
Eunice, wid Willard, bds 50 Louisburg
F O Rev, Baptist, bds Glendale, 62 Hollis
J M, shipping editor Echo, bds Dartmouth
Wegener Frank, fruit and confectionery, 105 Campbell Rd, h do
Weights and Measures office, A Frame, inspector, 3 George
WEIL MAX, director Weil School of Music, 34 Morris, bds 9-11 Inglis

WEIL SCHOOL OF MUSIC, **Max Weil, Director, 34 Morris.**

Weinberg Benjamin, mgr Dom Wkly Pub Co, rm 7, 41½ Barrington bds Carleton House, Argyle
Weir Alan A, engineer, h 71 Gerrish
Weis Hermann, clerk G J Hiselar, h 19 Belle Aire Terrace
William, clerk Hiseler, h 16 Belle Aire Terrace
Wellburn Frederick, teamster, bds 44 Macara
Thomas, laborer, h 44 Macara
Welch Alice, wid Thomas, h 73 Creighton
John, seaman, h 154 Argyle
Robert, painter, h 88 Creighton
Thomas, cooper, bds 73 Creighton
Welcher John, laborer, h 249 Albermarle
Weldon George W, cook S A Harbor, 228 Hollis, bds do
Joseph W, B A, student, bds 73 Inglis
Richard C, Q C, LL. D, of Henry, Harris & Cahan, dean of Dalhousie law school, h 73 Inglis
Susan, wid Judge J W, h 37 Harvey, died Sept 11, 1899
Welsman William H, gardener, h 32 South Kline
Wellington barracks, Gottingen
Wellner Henry J, of Wellner, Moore & Partridge, h 54 Morris
WELLNER, MOORE & PARTRIDGE, (H J Wellner, F W Moore, G W Partridge), wholesale milliners, 117 Granville
Wells. *see also* Wills
Annie Mrs, h 185 Albermarle
Benjamin, laborer, h 460 Upper Water
E M Miss, stenographer The Imperial Oil Co, ltd, bds Dartmouth
Elizabeth, wid, 187 Albermarle, died Feb 24, 1900
Emmanuel, laborer, h 37½ r Maynard
Ernest, seaman, h 36 Falkland
Franklyn S, employee Clayton & Sons, bds 66 Maitland
Henry, laborer, h 32 r North
John F, of O'Brien & Wells, h 23 Gottingen

WEBSTER, SMITH & CO.
Wedding and Birthday Presents in Very Nice Goods.
172 GRANVILLE STREET.

STEPHEN ROSE, HACK & LIVERY STABLES. 58 NORTH STREET.

FERGUSON & COX, Makers of Marine and Land Boilers, Etc. Girders, Tanks, Smoke Stacks,. 488 to 492 UPPER WATER. PHONE 1166.

People's Heat & Light Co., Ltd.
Gas Engines, ESTIMATES FURNISHED and ENGINES SUPPLIED AT SHORT NOTICE.

Wells Joseph, laborer, h 12 John
Lizzie Mrs, employee Globe laundry, bds 39 Blowers
Margaret, wid William F, h 455 Brunswick
Margaret H Miss, tchr St Patrick's boys' school, h 455 Brunswick
Martha, wid William H, h 66 Maitland
Thomas, laborer Dockyard, h 15 Gerrish
W H, teamster, h 66 Maitland
William, hostler, bds 32 r North
William, teamster A & W Smith, bds 66 West
Welly Albert, printer Wm McNab, bds 16 Gerrish
Richard, painter, h 16 Gerrish
Welsh. *see also* Walsh, Welch, Wilch
Edward, laborer, h 5 Brunswick Lane
John, laborer, h 373 Agricola extension
Margaret, wid James, h 239 Albermarle
Mary, wid Edward, h 32 Lockman
Sarah A, wid William, h 16 Starr
Wenlock F H, agent, h 63 Brunswick
Wentzell Elva Miss, trimmer Clayton & Sons, bds 7 Black
Howard W, of H W Wentzell & Co, h Dartmouth

WENTZELL H. W. & CO., (Howard W. Wentzell,) Wholesale Grocers and Tea Importers, 251 to 251½ Barrington, cor. Bell's Lane.

John W, employee H W Wentzell & Co, bds Dartmouth
L A Miss, typewriter Furness, Withy & Co, ltd, bds 17 Poplar grove
Wesleyan newspaper office, Rev Geo J Bond, editor, Rev S F Huestis, publisher, 141 Granville
West Adelaide, wid Joseph, h 124 Cunard
Alexander, printer Chronicle, bds 32 North
C Albert, of West & Schaffer, bds 16 Uniacke
Charles W, employee MacDonald & Co, h 192 Robie
Charlotte Miss, bds 66 Gerrish
Elizabeth, dressmaker, bds 253 Brunswick
WEST FRANK S., pres Halifax Transfer Co, ltd, 134 Hollis, h Pine Cottage, N W Arm
Frederick W, dairyman, h 376 Dutch Vill Rd
Ina Miss, h 95 South Park
J A, laborer, h 75 George
James, sailmaker, h 548 Up Water
John, emp dockyard, bds 8½ Russell
John, laborer, bds Up Water
John C, clerk, h 57 John
Mary, wid Joseph, h 11 Starr
Mary, wid Alexander, h 520 Up Water
Mary A, wid Alexander, h 16 Campbell Rd
Samuel C, farmer, h 376 Dutch Vill Rd

JAS. H. YOUNG, Civil & Military Tailor. 19 BLOWERS STREET.

rine and Land Boilers, Etc.
, Tanks, Smoke Stacks,,
492 UPPER WATER.
= PHONE 1166.

) Blowers

chool, h 455 Brunswick

Vest
ish

ds 7 Black
tmouth

Howard W. Wentzell,)
251 to 251½ Barrington,

ds Dartmouth
ltd, bds 17 Poplar grove
litor, Rev S F Huestis,

cke
192 Robie

, ltd, 134 Hollis, h Pine

Rd

Military Tailor.
LOWERS STREET.

Halifax Undertaking Co. GORDON & KEITH, Props.
Telephone 387.
Night Phone 551.

WEST & SCHAFFER, (C A West, J E Schaffer), props Halifax Printing Co, 161 Hollis
Sarah, wid Augustus, h 95 South Park
William, driver E & A Thompson, bds 218 Up Water
Westbury Arthur W, organ repairer Miller Bros, h 12 Falkland
Westerman William, motorman, h 562 Upp Water
WESTERN ASSURANCE CO. OF TORONTO, Faulkner & Co, agts, 193 Hollis
WESTERN ASSURANCE CO. OF TORONTO (Marine), J F Kenny & Co, agts, 6 Prince
Western Land & Investment Co, Ltd, H Woodbury, Pres, L G Wainwright, Secy, 175 Hollis
WESTERN UNION TELEGRAPH COMPANY, Charles W McKee, mgr, 168 and 170 Hollis
Westhaver Ada, wid Rufus, h 44 Windsor
Andrew, laborer, h 263 Oxford
Annie, factory emp, bds 197 Agricola
Benjamin, cooper N & M Smith, h 21 Yale
Edward, truckman, h 10 Pleasant Ave
James, laborer, h 35 Stanley
Jeremiah, laborer, h 44 Windsor
John A, baker, h 27½ North Starr
John, emp A S R, h 27½ North Starr
Zenas, clerk J A Leaman & Co, h 29 West
Westlake Alfred, emp MacDonald & Co, h Dartmouth
Weston Arthur, accountant Eastern Trust Co, bds Dartmouth
WESTON, BYRON A., barrister, mgr Eastern Trust Co, 195 Hollis, h Dartmouth
George, cutter Clayton & Sons, bds 12 Poplar Grove
George, barber S N Hall, bds 119 Cornwallis
George T, stevedore, h 119 Cornwallis
G Miss, emp R Taylor Co, ltd, bds 119 Cornwallis
Mary, wid Joseph, h 12 Poplar Grove
Maud Miss, tailoress Clayton & Sons, bds 12 Jacob
Wetherby Kate, wid Henry, h 13 Morris
William H, accountant J C Mackintosh, bds 13 Morris
Wetmore Annie P Miss, mantle and dressmaker, bds 134 Queen
Catherine, wid Charles R, h 134 Queen
Julia, wid Capt J K, h 138 North
Stewart S, traveller A M Bell & Co, h Marlborough cottage, south end Robie
Whalen, *see also* Whelan
Agnes, wid John, h 59 Agricola
Elias, furnace feeder, h 20 Bedford Row
Elijah, laborer, h 51 Creighton
James, emp N S Furn Co, h 20 Bedford Row
James, stevedore, bds 74 Argyle

J. Quigley & Co. Planing & Moulding Mills
22 & 24 MAYNARD ST.,
Cor. FALKLAND. Phone 779.

OFFICE, QUEEN BUILDING,
177 HOLLIS ST., HALIFAX.
QUEEN Ins. Co.
C. A. EVANS, Resident Secy.
E. F. DOYLE, Assistant Secy.

50 PIECES FOR CENTS. TROY LAUNDRY. 28 GOTTINGEN ST. Telephone 988.

Ontario Mutual Life Insurance Company. B. W. CHIPMAN, Agent. 191½ Hollis Street.

Whalen John, stevedore, h 22 Grafton
John, laborer, bds 180 Barrington
Margaret, wid James, h 74 Argyle
Margaret, wid Patrick, h 152 r Lower Water
Mary Miss, emp Clayton & Sons, bds 425 Barrington
Thomas, cooper N & M Smith, h 208 Lower Water
Thomas M J, stevedore, h 74 Argyle
Wheatley George, tailor Stanford & Dirmer, bds 220 Argyle
Samuel, of S Wheatley & Co, h 305 Brunswick
Samuel & Co, produce and com merchants, 228 Argyle
Wheaton Clarence P, clerk Merchants Bank, bds 13 Morris
Whebby James, stevedore, h 8 Campbell Rd
Joseph P, clerk Wm Stairs Son & Morrow, bds Dartmouth
Teresa, typewriter and stenographer, bds Dartmouth
William, carpenter Lewis Archibald & Co, bds Dartmouth
Wheeler William T, teamster and grocer, 45 Dresden Row, h do
Whelan, *see also* Whalen
Edward, clerk Connolly & Davidson, bds 43 Hollis
Edward, emp I C R, h 9½ Black
Edward A, confectionery, 99 Lockman, bds 20 Bedford Row
Eliza, emp Jas Halliday, bds 20 Bedford Row
WHELAN & FERGUSON, (Jas F Whelan, John E Ferguson) soda water manufs, 244 Barrington. *see adv per index*
Frederick E, clerk E Morrison & Co, bds 59 Agricola
James, emp Hfx Breweries, ltd, bds 35 Lower Water
James, stevedore, h 25 Barrington
James F, of Whelan & Ferguson, h 79 Maitland
Jane, wid Andrew, h 11 Salter
John, stonecutter, bds 186 Up Water
Martin, clerk, bds 11 Salter
Mary Miss, confectionery, 57 Cornwallis, h do
Mary, wid John, h 154 Argyle
Michael, seaman, h 28 Blowers
Patrick, stevedore, 162 Up Water, died Mar 25, 1900
Sadie, temperate drinks, 72-74 Albermarle, h do
Thomas, clerk W Y Kennedy, h 11 Cunard Court
W, bookbinder A & W MacKinlay, bds 20 Bedford Row
William, seaman, bds 425 Barrington
William G, barber, gone to Stewiacke
Whelpley E W, clerk N S Furn Co, bds Portland, Dartmouth
George A, clerk A B Boak & Co, bds Dartmouth
Whidden Annie L Miss, bds Home for Aged Women
Campbell, spar maker, h Water, Dartmouth
Mary A, wid Richard, h 58 Gottingen
Richard H, dyer, 58 Gottingen, died Nov 4, 1899
Whiston Arthur K, clerk Wm Robertson & Son, bds 318 Robie
Clifford T, clerk, bds 318 Robie
David H, jeweller, etc, h 316 Robie

Dr. J. A. Merrill, DENTIST. 97 GRANVILLE STREET, COR. GEORGE.

28
GOTTINGEN ST.
Telephone 988.

GLENN & BROWN, Manufacturers of LaFROSA 10c. Cigar. Fine Havana Cigars a Specialty. 54 GRANVILLE ST.

Whiston Frederick J, clerk Wm Robertson & Son, h 318 Robie
George S, clerk Crowell Bros, bds 316 Robie
Harry, seaman, h 299½ North
Herbert, clerk Musgrave & Co, bds 316 Robie
WHISTON, SAMUEL E., prin Whiston's Commercial College, 95 Barrington, h 297 Brunswick
Samuel E jr, drug clerk, bds 314 Robie
William E, emp Moir, Son & Co, h 314 Robie
William H, clerk A M Bell & Co, bds 318 Robie

WHISTON'S
95 BARRINGTON ST.
SEND FOR CIRCULARS.
Commercial College

HALIFAX, N. S.

White, *see also* Wight
Agnes, wid John, h 60 Maitland
Albert, laborer, h 127 Gottingen
Albert, pedlar, h 24 Maitland
Albert L, seaman, h 159 Lower Water
Alfred, teamster, h 117 Maitland
Andrew, blacksmith, MacNutt, bds 113½ Gottingen
WHITE, ALONZO J., registrar of deeds, Court House, h 2 Mitchell
Annie, wid John, h 203 Grafton
Arthur, laborer, C ritte Paterson Manfg Co, h Ferguson's Cove
Bertha, emp Moirs Son & Co, bds 216 Grafton
Bessie M ss, emp Cla yton & Sons, bds 73 Cornwallis
Bradford, pedlar, h 208 Agricola
Charles, truckman, h 17 Almon
E J, clerk People's Bank, bds Grosvenor house
E M , asst paymaster dockyard, h do
Edward C, plumber, bds 33 Maitland
Elizabeth, wid Joseph, h 64 Prince
Elizabeth J, wid Marshall, h 7 Maitland Terrace
Fenton, pedlar, h 135½ Gottingen
Frank, fruit, h 135½ Gottingen
Frederick, H E T Co, emp, h 66 Gottingen
George, laborer, h 217 Albermarle
George R, Lt-Col D O C, M D, temporarily commauding R C R, Wellington Barracks
George W, shoemaker, h 33 Maynard

I. Edward Sanford, BEEF, MUTTON, POULTRY, COUNTRY PRODUCE. 46 ARGYLE ST. Phone 508.

OFFICE, QUEEN BUILDING, 177 HOLLIS ST., HALIFAX. ROYAL INS. CO'Y. C. A. EVANS, Resident Secy. E. F. DOYLE, Assistant Secy. FRANK RHIND, City Agent.

H. H. FULLER & CO. Wholesale & Retail HARDWARE & MINING SUPPLIES. 41, 43 & 45 UPPER WATER STREET

WALSH BROS. Finest Paints, Papers, Enamels, Varnishes, Whiting, &c., Always on hand. 15 BARRINGTON ST. Phone 1040.

White Harry, laborer, bds 135½ Gottingen
Helena Miss, dressmaker, bds 113 Gottingen
Howard J, engineer, bds 2 Mitchell
James, mason, h 74 Creighton
James, clerk J W Hanley, h 87 Gerrish
James, head waiter Halifax hotel, h 13 Bishop
James, fisherman, h 203 Grafton, died April 6, 1900
James, laborer, bds 135½ Gottingen
James, cooper, h north end Campbell Road
James, laborer, h 231 Grafton
James G, prop Aberdeen hotel, 57 to 61 Sackville, cor Argyle
James K, teamster James Watson, h 102½ Gottingen
James L, bartender, bds 74 Creighton
James S, laborer, h 73 Cornwallis
Johanna, wid Patrick, h 1 Aberdeen Terrace
John, private R A, h 34 Pleasant avenue
John, laborer A Keith & Son, bds 7 Victoria Lane
John, laborer, h 106 r Lower Water
John, seaman, h 112 r Lower Water
John Mrs, h 28 West
John, h Dartmouth
John James, mason, h 36 Willow
WHITE JOHN & CO., (Wm Braudis), stoves and tinware, 209 Lower Water
Joseph, stevedore, h 113½ Gottingen
Joseph, laborer, h 7 Victoria Lane
Kate Miss, nurse h 197 Maynard
Kate, wid Patrick, variety shop, 233 Brunswick, h do
M Miss, saleslady Moir, Son & Co, bds Dartmouth
Mark J, boiler maker, h 3 Union
Mary, employee O P Hill, bds 113 Gottingen
Maude, employee Moir, Son & Co, bds 216 Grafton
Michael, brewer A Keith & Son, h 64 Prince
Norman, engineer, h 238 Robie
Patrick Mrs, dressmaker, bds 1 Aberdeen Terrace
Patrick A, printer, bds Edward
Robert, truckman, bds 216 Grafton
Robert J, steward, h 106 Maitland
Sarah, wid James, h 216 Grafton
Simon, laborer, h 227 Albermarle
Stephen, bds 9 North Starr
Thomas, laborer, h 19 Sackville
William, laborer, h 7 Victoria Lane
William, policeman, h 45 Cogswell
William, teamster Imp Oil Co, ltd, h 95 Gerrish
William, stevedore, h 170 Argyle
William, stevedore, h 135½ Gottingen
William Mrs, dressmaker, h 95 Gerrish

Dress Goods OUR SPECIALTY, at SWAINE'S, Cor. Duke and Granville Streets.

aints, Papers, Enamels,
ishes, Whiting, &c.,
lways on hand.
GTON ST. Phone 1040.

CLIMO, Photographer.
55 BARRINGTON ST. COR. SACKVILLE.

White William E, employee Dougald McDonald, h 70 Maynard
William E, teamster, bds 71 Maynard
William E, teamster, bds 74 Creighton
Whitebone Samuel, traveller H W Wentzell & Co, bds 12 Starr
WHITEHALL FURNISHING CO., (T H & W T Francis), Argyle cor Buckingham
Whitehorne Samuel R, h 98 Morris
Whitely James W, clerk J A Leaman & Co, h 20 Uniacke
John, h 29 Prince
John A, employee Bentley & Layton, bds 29 Prince
William, employee Mumford Bros, bds 29 Prince
Whiteman Thomas, teamster, h 250 r Creighton
Thomas, teamster John Davison & Son, h 250 r Creighton
Whiteway Thomas, mason, h 53 Longard Road
Whitford Charles W, carpenter, 76 Pepperall, h 74 Pepperall
George C, carpenter and grocer, 160 Quinpool road, h do
Harry, carpenter, bds 160 Quinpool road
William A, cigar maker, bds 74 Pepperal
Whiting William R E, h 32 Summer
WHITMAN ALFRED, barrister, 58 Bedford Row, bds Hillside Hall
see lines cover
Annie Miss, employee Clayton & Sons, bds Wentworth, Dartm'th
Arthur N, fish mrchnt, Whitman's wharf, Lo Water, h 199 Pleasant
A Hanfield, sec-treas Collas, Whitman & Co, ltd, h 67 Victoria Rd
Bertha, employee Clayton & Sons, bds Wentworth, Dartmouth
James, steward, h 76 Windsor
Sadie Miss, employee Clayton & Sons, bds Wentworth, Dartmouth
Sophia, wid Philip, h 76 Windsor
Whitemore James, car cleaner, h 246-248 Creighton
Whitney Henry T, laborer, h 34 Gottingen
H T Mrs, employment office, 34 Gottingen, h do
Whittaker William, h 147 Brunswick
Whittel Charles, clerk, h 50 Russell
Whittemore John, teamster W H Drake, h 188 Queen, cor Sackville
Whitten Arthur, driver John M Walker, bds 173 Grafton
Robert J, com merchant, 61 Up Water, bds Henley House, Drtmth
Robert J, fruiterer, 37 Barrington, bds Dartmouth
Whittimore James, laborer, h 246-248 Creighton
Wicks Frederick, sergt R A, bds 15 Agricola
Wickwire Harry D, bookkeeper The Imp Oil Co, ltd, bds Globe hotel
Walter, teamster Jas MacGregor, bds Morris cor Water
W K, bds 61 Hollis
WICKWIRE W. N., physician, room 7, Queen bldg, 177 Hollis, h 61 Hollis
Widdick Albert, clerk, h 86 Bloomfield
Wier Allen, engineer, h 71 Gerrish
Blanche Miss, employee Ungar's laundry, bds 110 Maynard

Office, Queen Building,
177 HOLLIS ST., HALIFAX.
QUEEN Ins. Co.
C. A. EVANS, Resident Secy.
E. F. DOYLE, Assistant Secy.

Theakston's Quick Printery, Book & Job Printing.
267 BARRINGTON STREET.

hop
l 6, 1900
ckville, cor Argyle
Gottingen
a Lane
oves and tinware, 209
vick, h do
mouth
Grafton
errace
rish
S, Cor. Duke and
Granville Streets.

Umbrellas, Walking Sticks. COLWELL BROS. 123 Hollis Street.

W. J. POWER, Table Linen, Napkins, Towels and Sheetings in Great Variety. 137 BARRINGTON STREET.

Wier Hedley V, h Prince's Lodge, Bedford road, e s
Hiram, Mail office, h 17 Coburg Road
James A R, h Oakleigh, Prince's Lodge, Bedford road, w s
Joseph H, traveller Wm Robertson & Son, h 86 Tower Road
Joseph, electrician Graham & Pickles, bds 86 Victoria Road
Louis W, teacher, h 108 Creightan
William E, bookkeeper Gordon & Keith, h 73 Victoria Road
William L, school teacher, h 108 Creighton
Wight Emmeline, wid Robert A, h 9 Compton avenue
William D, clerk A Keith & Son, bds 9 Compton avenue
Wikel Charles B, vocal instructor Hx Cons of Music, bds Halifax hotel
Wilch Richard B, clerk John P Mott & Co, h 81 Hollis
Wilcox Joseph W, h 120-122 Upper Water
Wilder Edgar J, machinist W W Howell & Co, bds 6 Maynard
Willard, engineer S S Harlaw, h 6 Maynard
Wildman James, mason, h 79 Gerrish
Wilkie Florence Miss, school teacher, bds 113 Cunard
Frederick A, clerk T F Courtney & Co, bds 113 Cunard
George, laborer, h 51-53 Albermarle
Josiah, seaman, h 228 Lower Water
Robert M, merchant, 14 Up Water, h 113 Cunard
Wilkin Henry, laborer, h 48 r Lower Water
Wilkinson Col Charles, R E, h 91 Inglis
Chas, carriage blacksmith, bds 80 Pleasant
Mary, wid James, h 47 Charles
Willett John, mate "Douglas H Thomas" h 1 Fenwick
Williams Agnes, wid Reece, matron St Paul's Almshouse, h do
Alexander, h 166 Albermarle
Amos, temperate drinks, 109-111 Albermarle, h do
Bessie Miss, tailoress J K Munnis, bds 98 North
Cassie Miss, bds 176 Albermarle
Charles, shoemaker, h 28 John
Charles, cooper, h 10 North Brunswick Court
Charles, laborer, h 187 Albermarle
Charles S, ship wright, h Exhibition cottage, Almon
Clifford R, clerk Bank of Nova Scotia, bds 305 Brunswick
Daniel, operator Dir Cable Co, h 139 Lockman
Daniel, lineman Tram Co, h 74 Argyle
Edward, bottler W H Donovan, bds 42 Brunswick
Ella Miss, variety, 132-134 Albermarle
Ethel Miss, tailoress J K Munnis, bds 98 North
Frank, fireman, bds 84 Grafton
George E, sailmaker Geo Flowers A Son, h 187 Grafton
Harry, carpenter John MacInnes & Son, h Dartmouth
Henry, laborer, h 180 Maynard
Henry, seaman, h 84 Grafton
Isabella Miss, nurse Vic Gen Hospital, h do
J Arthur, electrician, gone to Quebec

A. O'Connor, 47 & 49 BARRINGTON STREET, LADIES' SUITS, HOSIERY and GLOVES, CHILDREN'S MILLINERY.

A. E. McMANUS, *TAILOR*
131 Hollis, Cor. Sackville St.

Williams James, shoemaker D Faulkner, h 8 Rottenburgh
James, tailor, 221 Grafton, h do
James, Govt emp, h 57 South
James, shoemaker, h 146 Albermarle
John, seaman, h 68 Albermarle
John, cooper, h 57 Buckingham
John, shipwright, h 17 North Starr
John, laborer, h 345 Barrington
John, jewellery agt, h r 55 Maynard
Leopold T W, curate St Paul's Church, gone to Charlottetown
Matthew, emp Heat & Light Co, h 420 Kempt Rd
Maud Miss, h 88 Albermarle
R C, clerk Bank N S, bds Brunswick house
Richard, H, bookkeeper Roberts, Simpson & Co, h 7 Bedford ave
Samuel, carpenter, h 208 Brunswick
Sidney, tram conductor, bds Up Water
Thomas, clerk T Rodgers, h 51 Willow
William, carpenter, dockyard, h 98 North
William B, jeweller M S Brown & Co, bds 98 North
Williamson Albert J. barber W A Moore, bds 279 Maynard
Charles, driver Moir Son & Co, h 37 Livingstone
John S, fireman, 16 Falkland, died Dec 10, 1899
Laura Miss, stenographer, bds 53 Henry
M E Miss, stenographer Roberts, Simpson & Co, bds 9 Henry
Thomas I, emp A S R, h 279 Maynard
Thomas R, printer Herald office, bds 279 Maynard
Walter H, laborer, bds 279 Maynard
Willing Mary, wid William, h 55 Maynard
Willis Charles E, mining engineer, h 48 South Park
Charles E, clerk Bank of Montreal, bds 63 Queen
Charles H, stevedore, h 32 Bishop
Cuthbert, Rev, Church of England, h 63 Queen
Eliza Mrs, teacher Albro Street School, bds Carleton House
Elizabeth Miss, h 131 Morris
Grace N Miss, bds 80 Pleasant
James F, of Willis Piano & Organ Co, h Stellarton
John, carriage painter, bds 80 Pleasant
John, h 131 Morris
John, laborer, h 160 Creighton
John H, tailor, Clayton & Sons, h 244 Maynard
John W, clerk Queen and Royal Insurance Co's, bds 63 Queen
Piano and Organ Co (J F Willis) 50 Granville
Robert B, Lieut Co H, Royal Canadians, gone to South Africa
Sidney, clerk I C R, bds 32 Bishop
William, mason, h 162 Creighton
William M, carriage builder, 117 Brunswick, h 80 Pleasant
Williston Charles, victualler, 128-130 Barrington, h 284 Robie
Harry B, clerk Crowell Bros, bds 284 Robie

OFFICE, QUEEN BUILDING,
177 HOLLIS ST., HALIFAX.
ROYAL INS. CO.
C. A EVANS, Resident Secy.
E. F. DOYLE, Assistant Secy.
FRANK RHIND, City Agent.

Le Bon Marche, MILLINERY & FANCY DRY GOODS.
157 BARRINGTON, Cor. SACKVILLE ST.

MONAGHAN & CO. CONTRACTORS and MASONS. Jobbing promptly attended to. 234 Gottingen Street. Telephone 562.

Graham & Pickles, ELECTRICAL ENGINEERS. Estimates given for Electric Wiring 45 DUKE ST., opp. City Hall. Phone 277

WILLISTON, H. L., victualler, Parker's market, 128-130 Barrington. *see adv per index*

WILLISTON HENRY W., prop Grosvenor house, 7-9 Hollis, h do

Willow Park Nursery, Stephen B Cross, Windsor

Wills Benjamin, laborer, h 460 Upp Water

John T, shipping clerk Wm Robertson & Son, bds 88 Dresden Row

Wilniff George, fish dealer, h 218 Upp Water

George, second-hand dealer, h 209 Albermarle

WILSON A. & SON, (Alex. Wilson, Samuel Y. Wilson) **Wholesale and retail Fresh Fish Merchants, 15 South Hollis**

Alexander, of A Wilson & Son, h 17 South Hollis

Alfred, blacksmith, bds 61 Lockman

Annie, wid Percy, h 32 Dresden Row

B Gertrude, wid Henry S, h 10 Henry

Benjamin C, warden county Halifax, court house, 4 Spring Garden Road, h Waverley

Bessie Miss, clerk Le Bon Marche, gone to St Elizabeth, N J

Christina, employee James Halliday, bds Lawrence

Daniel, bookkeeper, bds 17 South Hollis

Daniel A, printer N S Printing Co, bds 8 Gottingen

David, policeman, h 48 Bloomfield

Edward, painter Martin & Moore, h 46 West

Edward A, mail clerk Chronicle office, h 132 Queen

Edward A, of N S Furn Co, h 14 Victoria Road

Edward M, painter, h 48 West Young

Emma K, wid Charles E, h 45 Gottingen

Elizabeth, wid William, nurse, h 13 Gottingen

Frederick, employee cot fctry, bds 15 Clifton, gone to Northbridge

Douglas, insurance agent, h Dartmouth

George, bailiff, h 8 Gottingen

George, apprentice J Hillis & Son, bds Dartmouth

Gertrude, wid Henry S, h 10½ Henry

Herbert G, agent North American Life, h 6 Kent

Henry S, traveller Geo A Pyke & Son, h 107 Lockman

Isabella, wid James, h 15½ Maitland

James, lithographer, h 122 Dresden Row

James, 18 Birmingham, died June 10, 1899

James, boilermaker, h 58 Dutfus

James G, printer James Bowes & Sons, bds 8 Gottingen

James J, clerk, with Strathcona's Horse in South Africa

James M, employee I C R, h 49 Rector

Jane, wid Daniel, h Creighton

Jane, wid Louis, h 88 Charles

Jessie, wid John, h 142 North

John, prop Sarmatian House, 102-104 Upper Water, h do

John, clerk Deep Water Terminus, h 171 Agricola

John, clerk A S R, h Dartmouth

Buy the Best! SWAINE'S Hats & Caps. 129 GRANVILLE ST.

Enquire about our FAMILY WASHING at 36c. per Doz. IT SAVES YOU MONEY. Phone 988. TROY LAUNDRY.

Wilson John, h 30 Birmingham
John A, general blacksmith, 90 Quinpool Road, h 15 Clifton
John H, blacksmith L A Wilson, bds 61 Lockman
John L, clerk Bauld Bros & Co, h Dartmouth
John M, employee D A R, h 49 Rector
Joseph L, student, bds Lorne House
John W, clerk, bds 38 Duncan
Joseph, driver J A Gass & Son, h 35 r Lucknow
Joseph, laborer, h 190 Creighton
Lewis A, blacksmith Taylor's wharf, h 61 Lockman
M Mrs, millinery, 221 Brunswick, h 51 Cogswell
Marion Miss, operator N S Tel Co, bds Henry near South
Mary Mrs, bds 203 Grafton
Mary, wid, nurse, h 148½ Gottingen
Mary, wid John, h 67 Maitland
Maud, employee Jas Halliday, bds Lawrence
Maxwell, clerk C L Power, bds 15½ Maitland
Philip, painter Martin & Moore, bds West
WILSON R. J., secy board of school commissioners, h 301 Brunswick
WILSON ROBERT J., Jr., prop Troy Steam Laundry, 28 Gottingen, h 91 Maynard. *see top lines*
Samuel Y, of A Wilson & Son, h 161 Pleasant
Thomas, laborer D A R, h 196 Campbell Road
Thomas, machinist, 2 Maitland extension, died Jan 29, 1900
Thomas, engineer, h 38 Duncan
Thomas G A, h 301 Brunswick
Walter C, dry goods, h 71 Duke
Welsford H, clerk J & M Murphy, h 51 Cogswell
William, laborer, h north end Gottingen, e s
William, painter, bds St John Hotel, 8 Duke
William H, employee J Hillis & Son, h 66 Veith
William H, mgr cotton factory, h 348½ Gottingen
William H, bookkeeper Longard Bros, bds 6 Kent
William M, carpenter, bds 49 Rector
William W, shipping clerk Moir, Son & Co, h 67 Lockman
William W, prop Revere House, 24-26 North
WILSON'S FISH MARKET, A Wilson & Son, 15 South Hollis
WILSON'S STOVE STORE, F R Brown, 206-208 Hollis
Wiltcher John, laborer, h 249 Albermarle
Wilts Albert, weaver C F, h 76 Bilby
Wiltshire Frank, traveller Halifax Breweries, ltd, h Bedford
Hannah, wid Arthur, h 23 Charles
Joseph, teamster, h 142 Maynard
Joseph Mrs, confectionery, 142 Maynard, h do
Winchcombe Arthur J, porter Mahon Bros, bds 33 Fenwick
Emma, wid Thomas, h 33 Fenwick
Windsor Hotel, P J Broderick, prop, 32-34 Sackville
Wing Lang, laundry, 20½ Jacob

W. H. NEWMAN, Fine DIAMOND RINGS and GOLD CHAINS. 110 GRANVILLE STREET.

OFFICE, QUEEN BUILDING, 177 HOLLIS STREET, HALIFAX, QUEEN Ins. Co. C. A. EVANS, Resident Secy. E. F. DOYLE, Assistant Secy.

GEO. F. HILLS, LADIES' and MISSES' Theo Ties and Butt. Shoes. 59½ GOTTINGEN ST

SMITH BROS. Wholesale Dry Goods Merchants. HALIFAX, N. S.

Winkler George, tailor Stanford & Dirmer, bds Colonial Htl, 220 Argyle
Winter Emma Miss, bds Home for Aged Women
Harry Mrs, h 83 Hollis
Wirrel Maud G Miss, night supervisor V G H, h do
Wisdom William H, employee Macdonald & Co, h Dartmouth
Wise Sarah, wid Robert, bds 104 Cornwallis
Teresa M, groceries, 125 Cornwallis, h do
William H, laborer, h 170 Maynard
Wiseman William, laborer, h 158 Albermarle
Wiswell Arthur B, of A M Bell & Co, h 94 Victoria Road
Carrie A Miss, bds 144 South
George H, bds 84 Pleasant
Ida Miss, teacher Compton Ave School, bds 34 Compton Ave
Sarah, dressmaker, h 17 Granville
William G, contractor, h 34 Compton Ave
Wm H, county clerk, court house, 4 Spg Gdn Rd, h 144 South
Withell Charles, emp dockyard, h 50 Russell
John P, machinist, bds 50 Russell
Withers Alexander, warden Melville Island Prison, h Melville Island
George, emp dockyard, h 7 Needham
Margaret, wid Edward, h 22 Cornwallis
Samuel W, collector Wm Roche, h 276 Maynard
Withrow Jacob, of W A Maling & Co, h 49 Edward
Witter Burpee, clerk W & C Silver, bds 53 Windsor
C Gordon, clerk J C Mackintosh, bds 53 Windsor
Harold, shipper A & W Smith & Co, bds 53 Windsor
T H Burpee, clerk W & C Silver, h 53 Windsor
Witton Emma Miss, emp Clayton & Sons, bds 173 Grafton
Witts Eva Miss, tailoress Clayton & Sons, bds 10 Hanover
Henry, emp I C R, h 43 North Starr
Hilda Miss, emp Clayton & Sons, bds 43 North Starr
Wois Wilhelmina, wid Gustav E, h 145 Pleasant
Wolfe Andrew S, messenger Province bldg, h Dartmouth
Women's Christian Association Boarding House, 66 Hollis (ville
W C T U Rooms, Mrs J F Egan matron, 32-34 Grafton, and 74 Sack-
Women's Work Exchange, L N Lordly, mgr, 52 Barrington
Wonnacott James, printer, Chronicle, h 171 Grafton
Joshua, emp W H Simpson, h 138 Allen
Wood Albert, printer Chronicle, bds 13 Bauer
Alexander U, clerk Joseph Wood, gone to Newfoundland
Andrew L, of Wood Bros & Co, h 3 Edinburgh
Bros & Co, (A L Wood, E A Wood), dry goods, 107-109 Granville
Carrie Miss, emp Taylor's factory, bds 20 James
Charles, machinist MacDonald & Co, bds 272 Robie
Charles L, clerk Clayton & Sons, bds 20 Fern Lane
Clifford P, shipper Davidson Bros, bds 19 Gerrish
E Albert, of Wood Bros & Co, h 99 Spg Gdn Rd
Elizabeth, wid Charles, variety, 14 May, h 20 Fern Lane

SANFORD'S MARKET, Consignments from the Country Solicited.
I. EDWARD SANFORD, Prop. 46 ARGYLE STREET. Phone 508.

DIES' and MISSES'
ies and Butt. Shoes.
GOTTINGEN ST

Colonial Htl, 220 Argyle
do
h Dartmouth

oria Road

34 Compton Ave

n Rd, h 144 South

n, h Melville Island

nard
ard
lsor
ndsor
Windsor
lsor
3 Grafton
Hanover

th Starr

tmouth
6 Hollis (ville
rafton, and 74 Sack-
Barrington
on

ewfoundland
gh
ls, 107-109 Granville
es
Robie
Lane
rrish
Rd
Fern Lane

from the Country
licited.
REET. Phone 508.

W. J. POWER, Retail Dry Goods.
137 BARRINGTON STREET.

Wood Frederick, teamster, bds 12 Argyle
George, gunner Royal Artillery, h 14 Rottenburgh
George, sr, mgr S Arscott & Co, h 272 Robie
George jr, student Pine Hill, bds 272 Robie
George F, clerk Brown & Webb, h 299 Maynard
George M, bookkeeper Joseph Wood, bds 34 Fenwick
George W, bottler T F Courtney & Co, h 13 Bauer
Grace Miss, emp Taylor's factory, bds 20 James
Harry W, clerk Davidson Bros, bds 19 Gerrish
Herbert, painter, bds 20 James

WOOD, J. TAYLOR CAPT., agt Boston Insurance Co, secy Pilot Commission, 70 Bedford Row, h 67 Morris

James locksmith, bds 12 Argyle
James, machinist MacDonald & Co, bds 18 James
James, violinist, bds 130 Agricola
James R, purser S S Duart Castle, bds 272 Robie
John, teamster Liswell's Bakery, h 220 West Young
John, emp Martin & Moore, h 70 Brunswick
John, mason, h 18 James

WOOD JOHN E., mgr and secy N S Prov Exhibition, City Hall, bds Hillside Hall

John E M, salesman Clayton & Sons, bds 14 May

WOOD, JOSEPH, ship broker and steamship agent, Central wharf, Up Water, h 34 Fenwick, phone 541. *see adv per index*

Joseph jr, clerk Consumer's Cordage Co, bds 34 Fenwick
Lillie Miss, emp Clayton & Sons, bds 20 James
Margaret, wid John, h 108 Cornwallis
Mary Miss, emp Globe Laundry, bds 65 George
N, car driver, h 97 Agricola
R, 2nd Lieut Co C, 3rd Batt R C R, Wellington barracks
Samuel, emp Gun Wharf, h 58 Bloomfield
Samuel, tailor, h 12 Argyle
Susan, wid Andrew, h 20 James
T C, law student, bds 34 Fenwick
Thomas W, sea captain, h 19 Gerrish
William, tailor Wellington barracks, h 33 Maynard
William, emp R Taylor Co, ltd, h 12 Agricola
William, carpenter, bds 18 James
William G, porter Courtney & Co, h 13 Bauer

Woodaman Daniel N, h 2 Smith
Walter S, clerk Mahon Bros, bds 2 Smith

Woodbridge Margaret Mrs, employee I C R, bds 6 Bloomfield

Woodburn George, stevedore, h 51 George
John, stevedore, h 188 Grafton

WOODBURY DRS. BROS., (Hibbert Woodbury, D. D. S, Frank Woodbury, D. D. S.), dentists, 137 Hollis. *see bottom lines*

Frank, D D S, of Drs Woodbury Bros, h 17 Lorne Terrace

H. WOODBURY, D. D. S. F. WOODBURY, D. D. S. DENTISTS.
Drs. Woodbury Bros. 137 HOLLIS ST.

OFFICE, QUEEN BUILDING,
177 HOLLIS ST., HALIFAX.
ROYAL Ins. Co.
C. A. EVANS, Resident Secy.
E. F. DOYLE Asst. Secy.
FRANK RHIND, City Agent.

Halifax Undertaking Co. Formerly J. SNOW & SON, FUNERAL DIRECTORS 46 ARGYLE ST. Telephone 387 A. W. Purcell, Mgr. Night 551.

FRANK REARDON, PAINTS, OILS, VARNISHES, ARTISTS' MATERIALS, ENGRAVINGS, OIL PAINTINGS AND PICTURE MOULDINGS. Warehouse: 21-23 ARGYLE ST. Showrooms: 40 & 42 BARRINGTON ST.

Woodbury Frank V, student, bds 17 Lorne Terrace
Hibbert, D D S, of Drs Woodbury Bros, h 85 Robie
William W, student, bds 85 Robie
Woodhead William, clerk H M D, h 281½ Robie
Woodill Albert G, of Kenny & Co, h 79 South Park
Alfred A, druggist, h 4 Lockman avenue
Arthur R, teller People's Bank, h 129 Spring Garden Road
Catharine, wid Robert, h 103 Queen
Edward, clerk Kenny & Co, bds 79 South Park
Elizabeth, wid John, h Rockingham, Bedford Road, e s
Evelina, wid Fredk B, h 23 Carleton
Frank C, clerk Webster, Smith & Co, bds 23 Carleton
J Seymour, h 126 Creighton
Mary Miss, saleslady Granite house, bds 1 Lockman avenue
Minnie Miss, clerk G P Hayden, bds 1 Lockman avenue
Oscar J, clerk Wood Bros & Co, bds 1 Lockman avenue
Robert, h 54 Hollis
Woodill's German Baking Powder, W M D Pearman, manufy, 223 Hollis
Woodley Charles, shoemaker, bds 77 Gottingen
Mary, wid Edward, h 12 Proctor's Lane
Woodling Charles S, plumber, bds 127 Maynard
Woodroffe Charles D, h Rockingham, Bedford Road, e s
Charles R, clerk John Davison & Son, h Rockingham, Bedford rd, e s
Charles W, teamster Jno Davison & Son, h R'k'ham, Bedford rd, e s
William G, employee S S Halifax, h 18 Dresden Row
Woods Charles, shoemaker, 12 Agricola, h do
Daniel C, bookkeeper Dillon Bros, h 29 Carleton
Douglas L, shoe finisher, h 93 Campbell Road
D M J, clerk Charles E Swaine, h 29 Carleton
Elizabeth, wid Paul, h 7 Argyle
George, porter, h 13 Bauer
H, employee R Taylor Co, ltd, h 48 Gottingen
Helen Mrs, gone to New York
Henry G, fancy goods, 131-133 Granville, h 168 Queen
Henry, shoemaker, bds 48 Gottingen
James, stevedore, bds 7 Argyle
John T, machinist Herald office, h 18 West Young
Susan Mrs, coal and wood, 186 Maynard, h do
Susan, wid Samuel, h 186 Maynard
Woodworth Alice Miss, typewriter, bds 10 Compton avenue
Amos, victualler, 128-134 Barrington, h 74 Lockman
Arthur, foreman F Reardon, h 19 Beech
Brenton C, bookkeeper J T Bryant & Co, bds 10 Compton avenue
Charles K, salesman, h 10 Compton avenue
Woollard Charles H, steward, h 58 West
Cecil, printer John Bowes, bds Queen's wharf
Woolland Samuel B, clerk Flawn's hotel, h 63 Willow
Woolley George, butler Col Stewart, bds 180 Pleasant

Ladies' Whitewear, Millinery. A. O'CONNOR, 47 & 49 Barrington St.

rmerly J. SNOW & SON,
UNERAL DIRECTORS
ARGYLE ST. Telephone 387
W. Purcell, Mgr. Night 551.

ace
5 Robie

ark

g Garden Road

ark
l Road, e s

3 Carleton

ockman avenue
kman avenue
nan avenue

an, manufy, 223 Hollis

ad, e s
ingham, Bedford rd, e s
k'ham, Bedford rd, e s
den Row

eton
d
on

n

68 Queen

Young
o

on avenue
ockman

s 10 Compton avenue

llow
sant

R 47 & 49
, Barrington St.

JOHN M. WALKER, VICTUALLER. ARGYLE, COR. SACKVILLE ST. PHONE 880.

Woolley Henry, junk dealer, h 13 Harris
Woolnough Charles, prop Woolnough's hotel and restaurant, 153-155 Hollis, h do
Thomas, clerk Woolnough's restaurant, 153-155 Hollis, bds do
Woolnough's hotel and restaurant, C Woolnough, prop, 153-155 Hollis
Woolrich Christina, wid Thomas V, h 84 Brunswick
Mary Miss, teacher, bds 84 Brunswick
Thomas V, clerk Brown Bros & Co, h 84 Brunswick
Wooten George A, of Hoben & Wooten, h 110 Queen
Works and Mines office, Province building
Worrall H F, h 297 Gottingen
Worsfold Thomas, yeoman of signals H M S Crescent, h 406 Gottingen
Worsley Gerald P, clerk Bank of Montreal, bds 58 Spring Garden road
Pennyman Colonel, h 58 Spring Garden road
Pennyman J, student, bds 58 Spring Garden road
Worth Amelia, wid George, h 220 Gottingen
George, writer H M gun wharf, h 26 King's Lane
George, checker I C R, h 220 Gottingen, died Aug 3, 1899
James, skilled laborer H M D, bds 85 Bilby
William, clerk M O'Sullivan, h 220 Gottingen
Wournell Charles J, emp I C R, h 31 North Starr
George R, sectionman I C R, h 61 Kenny
James W, mason, h 157 Campbell Rd
William, laborer, h 45 North Starr
William E, engineer, h 26 Hanover
Wrayton Michael B, sea captain, h 69 Queen
William, motorman, h 58 Kempt Rd
Wren Dennis, carpenter, h 18 East Young
Wright A E Miss, of H & A Wright, h 16½ George
A George, cooper, h 26 Bilby
Caroline A, wid William H, h 147 Agricola
E W, pork dealer, 192 Argyle, h 203 Lockman
Edward, teamster, bds 28 West
Edward W, liquors, 144 Lower Water, h 203 Lockman
Edwin R, grocer, 107-9 Campbell Rd, h 111 do
George, directory publisher, bds Halifax Hotel, Hollis
George, cooper N & M Smith, h 26 Bilby
George S, clerk G E Smith & Co' h 18 John
WRIGHT, HARRY, prov constable and bailiff, 169 Barrington, h 126 Harvard
Helen, wid C W, h 132 Spg Gdn Rd
H L Miss, of H & A Wright, h 16½ George
Henry, clerk Wm Ross, bds 126 Harvard
H & A, fancy goods, 16 George
Isaac, laborer, h 154 Creighton
James A, carpenter and builder, 51-53 Sackville, h Dartmouth
James, fishing tackle, 66 Cornwallis, h 68 do

Theakston's Quick Printery, Book & Job Printing. 267 BARRINGTON ST.

OFFICE, QUEEN BUILDING, 177 HOLLIS ST., HALIFAX. QUEEN INS. CO. C. A. EVANS, Assistant Secy. E. F. DOYLE, Resident Secy.

Freeman Bros. Carpenters, Builders, 15 & 17 CARLETON STREET Telephone 881.

Wright John, teamster, h 28 West
John H, bookkeeper, h 148 Windsor
John W, cooper, h 8 North Starr
Maud Miss, clerk Moir Son & Co, bds Spg Gdn Rd
Robert, salesman N S Furn Co, bds 6 Lorne Terrace
Thomas A, electrician Mar Elec Co, h 36 Carleton
William, conductor D A R, h 2 Aberdeen Terrace
Wright's Building, 76-80 Barrington
Wurzburg Lud, of M L Wurzburg & Co, bds Hillside Hall
M L & Co (Lud Wurzburg), lobster packers and exporters, Pickford & Black's wharf
Wyatt Arthur sr, mason, h 84 Bloomfield
Arthur T, bricklayer, h 21 Belle Aire Terrace
Edmund, frame maker Peart, h 289½ North
Frederick J, picture framer, h 291 North
WYATT FREDERICK J., lunch rooms, 184 Argyle, h 186 do
John W, grocer, Kempt Road cor Almon, h do
Wylde A S, clerk Acadia Powder Co, agt Northern Life Assurance Co, h Bedford
WYLDE CHARLES J., secy Acadia Powder Co, agt Liverpool and London and Globe Insurance Co, h 105 Morris
H M, bookkeper Acadia Powder Co, bds 105 Morris
John T, secty Halifax Club, h 63 Hollis
Wyman James, mason, h 79 Gerrish
Maria E, wid Capt William, h 351 Brunswick
Wyse William H, laborar, h 170 Maynard

Y

Yardy Anna Miss, h Rockingham, Bedford road, e s
Yarnell Augusta, wid Samuel, h 59 r Bloomfield
Yates Arthur B, clerk H P Bezanson, bds 10 Brenton
YATES GEORGE S. & SONS, (M A Yates, Geo T Yates, W C Yates), boots and shoes, 23 George
George T, of George S Yates & Sons, h 8 Chestnut Place
Mary A, wid George S, h 10 Brenton
Robert, chef I C R, h 21 Lawrence
William C, of George S Yates & Sons, h 10 Brenton
Yeadon Andrew W, blacksmith, h 16 South Kline
Annie Miss, employee Clayton & Sons, bds 16 South Kline
Archibald, laborer, bdo 9 Maple
Charles, employee Stanhope Bros, bds 4 Tower Road
George, truckman, h Greenhead, St Margaret's Bay road
John G, blacksmith M and F wharf, h 146 Quinpool Road
Walter A, bds 16 South Kline
William D, quarryman, h Herring Cove road, w s
William D, carpenter, h 10 Seymour
Yeomans Elizabeth, wid James, bds 47 Inglis
Maggie Miss, bookkeeper, bds 20 Gottingen

SMITH BROS. Wholesale Dry Goods Merchants. HALIFAX, N. S.

Stephen Rose, Hack & Livery Stables, 58 NORTH STREET.

Carpenters, Builders,
& 17 CARLETON STREET
Telephone 881.

Gdn Rd
ne Terrace
Carleton
Terrace

Hillside Hall
s and exporters, Pickford

ace
h

84 Argyle, h 186 do
h do
nern Life Assurance Co,

r Co, agt Liverpool and
Morris
05 Morris

wick

l, e s
d
Brenton
es, Geo T Yates, W C

Chestnut Place

0 Brenton
line
16 South Kline

ower Road
et's Bay road
Quinpool Road

oad, w s

n

Livery Stables,
NORTH STREET.

J. M. McGRATH & CO., EXPRESSMEN.
56 UPPER WATER STREET. Buying & Selling of Horses a Specialty.
Office Phone 530. Stable Phone 1097.

Yeomans Mary, clerk, bds 94 Maitland
Thomas, coachman R Frasher, h 94 Maitland
William, employee A S R, h 4 Livingstone
William sr, emp A S R, bds 510 Gottingen
William jr, emp A S R, bds 510 Gottingen
Yetman Charles E, emp Smith Bros, bds 85 Up Water
Frederick W, hairdresser, 95 Upp Water, bds 85 do
Joseph, liquors, 85 Up Water, h do
Malachi, carpenter, h 36 Willow
William J, hairdresser, bds 85 Upp Water
You Lee, laundryman, 82 Dresden Row, h do
Young Miss, student, bds 62 Argyle
Alexander, painter, h 14 Almon
Alexander, h 350 Agricola extension
Alfred, painter, h 44 Almon
Arthur W, electrician, h 197 Agricola
B Frank jr, clerk Simson Bros & Co, bds 50 Argyle
Bertram, laborer, h 83 Agricola
Catherine, wid Benjamin, emp R Taylor Co, ltd, h 32 Lower Water
Edith Miss, bds 13 Compton avenue
Edward, emp People's Heat & Light Co, h 280 Robie
Edward D, emp Jas Roue, h 16 Bishop
Edwin, carpenter, h 100 Maynard
Frank A, bookkeeper, h 162 Spg Gdn Rd
George, teamster, bds North
George M, checker, gone to Sackville, N S
George W, clerk Smith Bros, bds Dartmouth
George W, clerk G U Evans, h 71 West
Harry, cook Queen Hotel, h 92 Sackville
Henry jr, stonecutter, h 34 Creighton
Harry, emp R Taylor Co, ltd, h 15 Gerrish
James, of Young & McPhee, h 83 Agricola
James, waiter, h 7 Morris
James, laborer, h 33 Creighton
James, emp Taylor's factory, h 20 Creighton
James D, driver Central Engine House, h 20 Creighton
James E, h 7 Morris
YOUNG, JAMES H., the tailor, 17-19 Blowers, h 70 LeMarchant
see bottom lines
Jeremiah E, steward S S MacKay-Bennett, h 62 LeMarchant
John, laborer, h 15 Gerrish
John, emp Jas Roue, h 16 Bishop
John, pressman Acadian Recorder, bds 15 Gerrish
John, truckman, h 15 Islesville
John, foreman N S Telephone Co, h 145 Creighton
Joseph D, pipe-fitter Longard Bros, h 132 Maitland
Lewis, baker J J Scriven & Sons, bds Up Water
Lily Miss, emp cotton factory, bds 49 Bilby
Mary Mrs, wid, h Up Water

JAS. H. YOUNG, Civil & Military Tailor.
19 BLOWERS STREET.

OFFICE, QUEEN BUILDING,
177 HOLLIS ST., HALIFAX.
ROYAL Ins. Co.
C. A. EVANS, Resident Secy.
E. P. DOYLE Asst. Secy.
FRANK RHIND, City Agent.

Carter's, Pomeroy's, and Stephen's Inks, for sale by C. H. RUGGLES & CO. (Successors to Morton & Co.) 143 BARRINGTON SREET.

SMITH BROS. Wholesale Dry Goods Merchants. HALIFAX, N. S.

Young Mary, wid John, bds 29 Hollis
Maud, wid Robert J, manicure parlors, room 1, Keith bldg, 41½ Barrington, h 24 Hollis
Matthew J, machinist, h 23½ Yale
& McPhee, groceries, 26 Maynard
Percy J, tailor J H Young, bds 70 LeMarchant
Philip, laborer, bds North
Richard, laborer, bds 83 Agricola
Richard, laborer, h 5 Victoria Lane
Robert H, policeman, h 82 West
Rufus, emp dockyard, h 81 Almon
Sophia, wid Thomas, bds 83 Agricola
Susan, wid John, h 91 Hollis
William, truckman, h 9 Kempt Rd
William, carpenter, h 154 North
Y M C A Athletic Grounds, Cedar, cor Louisburg
Y M C A Building, A F Bell, secy, 28 to 32 Prince

Z

Zinck Arthur, emp Fader & Co, h 116 Maitland
Benjamin, nurse, h 116 Maitland
David A, emp Fader & Co, h 26 King's Lane
Edward, driver Musgrave, h 194 North
Edward C, milkman, bds North
Sadie Miss, emp Clayton & Sons, bds 293½ North
William, clerk Wm Davies, bds 61 Willow
Zinn James, emp Taylor's factory, h 21 Poplar Grove
John, painter, h 21 Poplar Grove
John C, clerk A Downey, bds 21 Poplar Grove
Zong A Miss, box maker Moir Son & Co, bds 111 Grafton
Ernest, died in South Africa, April 1900
Jacob, laborer, A Keith & Son, h 111 Grafton
John C, laborer, h 3 Chestnut
John J, cooper, bds 3 Chestnut
William, laborer, h 223 Grafton
William H, stevedore, h 29 Richmond
Zongs John, laborer, h Cedar
Zwerling Charles, agt, bds Carleton House, 57-65 Argyle
Zwicker Allan J, carpenter, h 11 Bauer
Azariah, h 9 Rottenburgh
F Gordon, medical student, bds 9 Rottenburgh
John, tailor, bds 29 Bedford Row
Judson A, picture framer, 273 Barrington, h 128 Cunard
Mabel Miss, emp W H Schwartz & Sons, bds 1 Russell
Maurice W, clerk, bds 128 Cunard
Rufus O, machinist E P Forbes, h 9 Pleasant
Stella Miss, emp W H Schwartz & Sons, bds 1 Russell
Theophilus, engineer dry dock, h 1 Russell
Walter T, clerk R G Dun & Co, bds 1 Russell

SANFORD'S MARKET, I. EDWARD SANFORD, Prop. Consignments from the Country Solicited. 46 ARGYLE STREET. Phone 508.

FERGUSON & COX, Makers of Marine and Land Boilers, Etc. Girders, Tanks, Smoke Stacks., 488 to 492 UPPER WATER. PHONE 1166.

HARLAN FULTON, OX and COW HIDES, CALF SKINS. O'CONNOR'S WHARF. Phone 1080. P. O. Box 179

Graham & Pickles, ELECTRICAL ENGINEERS. Estimates given for Electric Wiring. 45 DUKE ST., opp. City Hall. Phone 277.

Halifax Cooperage. 158 Lower Water Street, Established 1838. **L. Alfred Graves,** BARRELS & CASKS of all Kinds kept in Stock....

Halifax Undertaking Co. Formerly J. SNOW & SON, FUNERAL DIRECTORS 46 ARGYLE ST. Telephone 387 A. W. Purcell, Mgr. Night 551.

J. A. HANCOCK, Dealer in Table Glassware, Lamps and Fixings. 65 GOTTINGEN ST.

Harris & Horton, ARCHITECTS, KEITH BUILDING, 41½ BARRINGTON ST.

CHAS. P. HILL. Stove Fitting, Furnace Fitting. 43 DUKE ST., Opp. City Hall. All Work done under Personal Supervision.

S. P. HUBLEY, GENTLEMEN'S FURNISHINGS. 179 BARRINGTON STREET. Opposite City Hall.

JOHN M. WALKER, *VICTUALLER,* Also, BUTTER, CHEESE & EGGS. Argyle Cor. Sackville St. Phone 880.

Nickerson Bros. CARPENTERS. Store & Office Fittings a specialty. Phone 1113. *31 CUNARD STREET.*

W. A. Maling & Co. Wholesale and Retail Meat & Poultry Dealers. 108 & 110 BARRINGTON ST.

J. D. MANUEL, BEEF, MUTTON, LAMB, &c. PHONE 764. *210 ARGYLE STREET.*

J. M. McGRATH & CO. EXPRESSMEN. Buying and Selling of Horses a Specialty. 56 UPPER WATER STREET. Office Phone 530. Stable Phone 1097.

CONNOLLY & DAVIDSON, *127 BARRINGTON ST.* Headquarters for Military Supplies in the PRINTING, BOOK & STATIONERY Line in Halifax.

Geo. F. Hills, ALL KINDS SHOE DRESSINGS, BLACK AND TAN. 59½ GOTTINGEN STREET.

NICKERSON BROS. COLD BLAST **Refrigerators** For all Purposes. 31 CUNARD ST. Phone 1113.

J. J. RICHARDS, Groceries & Provisions. Cor. GOTTINGEN & ALMON STS.

J. D. MANUEL, POULTRY, BUTTER, CHEESE, EGGS, COUNTRY PRODUCE. 210 ARGYLE ST. Phone 784.

J. M. McGRATH & CO., EXPRESSMAN. Consignments Promptly attended to. *56 UPPER WATER STREET.* Office Phone 530. Stable Phone 1097.

FERGUSON & COX, Boiler-makers & Engineers. Estimates on Application. 488 to 492 UPPER WATER ST. PHONE 1166.

SOVEREIGN FRUIT SYRUPS are full flavored, representing the Fruit from which they are made **SIMSON BROS. & CO.** Pentagen Building, Ordnance Square.

T. F. STEVENS, WEST-END TEA STORE, QUINPOOL ROAD, Opposite Monastery Good Shepherd.

W. J. POWER, Retail Dry Goods. 137 BARRINGTON STREET.

A. E. McMANUS, * TAILOR * 131 Hollis, Cor. Sackville St.

WALSH BROS, Painters, Glaziers & Decorators. 15 BARRINGTON ST., Telephone 1040.

W. L. KANE & CO., Importers of FINE DRY GOODS and MATERIALS for Art Needle Work. 67 BARRINGTON STREET.

JOHN WALKER, VICTUALLER. Also,—BUTTER, CHEESE and EGGS. PHONE 880. Argyle, Cor. Sackville St.

LIST OF STREETS IN HALIFAX.

Aberdeen Terrace ...99 Spring Gar. Rd, runs W.
Agadia ....Atlantic to Inglis.
Acadia ....Kenny to Duffus.
Acadia Square ....Runs north to Roome.
Agricola ....Cunard to Duffus.
Albermarle ....Blowers to Jacob.
Albert ....Victoria lane North & South.
Allen ....46 Windsor, runs to Harvard.
Almon ....388 Gottingen to McCullough.
Annandale ....110 Dresdon Rw to Briar lne.
Arctic ....St. Albans, runs north to Cotton Factory.
Argyle ....28 Blowers to Jacob.
Artillery Place ....Birmingham to Dresden Rw.
Artz Lane ....522 Up. Water to Brunswick.
Atlantic ....Almon, runs south.
Atlantic ....Ivanhoe, runs east.
Barrington ....Salter to Cornwallis.
Bates or Victoria lne. Near Gas Lane.
Bauer ....Cogswell to Cornwallis.
Bayer's Road ....McCullough to Dutch Vilge.
Bedf rd Avenue ....Com. Lockman, runs east.
Bedford Row ....13 Sackville to Up. Water.
Beech ....Quinpool rd. to Chebucto rd.
Bell-Air Terrace ....North to Ontario.
Bell's Lane ....75 Up. Water to Argyle.
Bell's Road ....Sackville runs N W Qopi rd.
Berlin ....King to Connolly Road.
Bilby ....410 Gottingen to Kempt rd.
Birmingham ....123 Morris to Queen.
Bishop ....64 Lr. Water to Pleasant.
Black ....Gottingen to Maynard.
Bland North ....Inglis to Victoria Road.
Bland South ....50 Inglis, runs S. Atlantic.
Bloomfield ....360 Gottingen to Kempt rd.
Blowers ....18 Granville to Albermarle.
Bluebell Lane ....Windsor, runs west.
Bower Road ....Tower Road to Francklyn.
Brenton ....145 Morris to Sp. Gar. Road.
Brenton Place ....Brenton to South Park.
Briar Lane ....Sackville to Annandale.
Bridge ....Gottingen to Campbell road.
Brockly's Plce or lne.160 Tower Road, runs west.
Brunswick Court N..Cornwallis, runs south.
Brunswick Court S..From Brunswick Lane.
Brunswick Lane ....10 Brunswick to Gottingen.
Brunswick ....83 Sackville to North.
Brussels ....56 Inglis to Miller.
Buckingham ....72 Up. Water to Brunswick.
Cabot ....Com. Gottingen, runs west.
Campbell Road ....Upper Water to Fairview.
Carleton ....Morris to Camp Hill Cem'ry.
Cedar ....Sydney to Preston.
Charles ....202 Maynard to Windsor.
Cheapside ....Bedford Row to Hollis.
Chebucto Lane ....Duncan to Chebucto Road.
Chebucto Road ....Windsor to N. W. Arm.
Chestnut Place ....87 Cunard, runs north.
Chestuut ....Coburg Road to Shirley.
Church ....South to Morris.
Church North ....51 Duffus to Bridge.
Clarence .... View to Tower Road.
Clifton ....Cunard to St. Alban's.
Coburg Road ....96 Robie to N. W. Arm.
Cogswell ....Brunswick to North Park.
College .... 8 mmer to Robie
Compton Ave. ....260 Robie to Windsor.
Connolly Road ....Chebucto rd. to Liverpool.
Cork ....Windsor runs west to McCllh.
Cornwallis ....228 Up. Water to N Park.
Cornwallis Lane ....North to 10 Cornwallis.
Columbus ....Gottingen to Longard Road.
Creighton ....25 Cogswell to Bloomfield.
Creighton North ....N. line Hennessy property to Duffus.
Cunard Court ....Proctor's Lane southerly.
Cunard ....108 Gottingen to Windsor.
Davis ....South to Oaklands.
Deacon ....Paris, runs south.

Dickens ....Pryor, runs west to Arm.
Doyle ....Hastings to Queen.
Dresden Row ....133 Morris to Sackville.
Duffus ....228 Campbl rd to Longard rd
Duke ....36 Up. Water to Brunswick.
Duncan ....Windsor to Harvard.
Dundonald ....90 Morris to Queen.
Dutch Vil Road ....N. W. A. to 3 Mile House.
Edinburgh ....Windsor runs west to Kline.
Edward ....South to Jubilee.
Elm ....Quinpool rd to Chebucto rd.
Falkland ....28 Gottingen to Bauer.
Fawson ....Lower Water to Hollis.
Fays Lane ....Tower Road, runs west.
Fenwick ....12 Queen to South Park.
Fern Lane ....10 May runs south.
Francklyn ....Bower rd to Park boundary.
Garden ....Jubilee Road to Shirley.
Garrick or Charles...Maynard to Windsor.
Garvie ....Kempt rd to Campbell rd.
Gas Lane ....Gas Works to Pleasant
George ....Market Slip to Brunswick.
George North ....65 West to Charles.
Gerrish Lane ....106 Gerrish runs south.
Gerrish ....474 Up. Water to Maynard.
Gladstone ....Charles to North.
Gottingen ....3 Cogswell to Campbell road
Grafton ....3 Sp. Garden road to Jacob.
Granville ....13 Salter to Up. Water.
Gray's Lane ....450 Up. Water to Lockman.
Green ....Pleasant to Queen.
Green Lane ....Campbell rd to Harbor.
Hanover ....Harbor to Union.
Harris ....120 Maynard to Agricola.
Harvard ....Quinpool rd to Chebucto rd.
Harvey ....Pleasant to Church.
Harvey West ....Maple to Oxford.
Hastings ....7 Sp. Gar. Road, runs north.
Hawthorne Terrace..See end Maynard.
Henry ....South to Jubilee Rd.
Hollis ....1 South to Upper Water.
Hollis South ....Foot Victoria Lane.
Hunter ....Cunard to Charles.
Hurd's Lane ....190 Up Water to Brunswick.
Indian ....Almon runs North.
Inglis ....Pleasant to Seymour Extn.
Islesville ....Bloomfield to N. of Macara.
Ivanhoe ....Inglis to Atlantic.
Jacob ....114 Up Water to Brunswick.
James ....19 West to William.
John ....45 West to Charles.
John's Lane ....68 Maynard to North Park.
Jubilee Road ....Summer to N. W. Arm.
Kane ....Gottingen to Longard rd.
Kaye ....28 Campbell rd to Gottingen.
Kempt Road ....North runs north.
Kenny ....Campbell rd to Gottingen.
Kent ....135 Pleasant to Queen.
King ....South of Vienna to Young.
King's lne or Love lne 63 Cunard to West.
King's Place ....205 North, N. to St. Alban's.
Kline ....Quinpool rd to Chebucto rd.
Kline North ....Chebucto rd to Bayer's rd.
Lady Ham'ond Rd....Kempt rd to Longard rd.
Lawrence ....56 Windsor to Harvard.
LeMarchant ....South to N. of Coburg rd.
Letson's Lane ....Morris to Letson's Court.
Linden ....Loui burg runs west.
Liverpool ....Windsor lo McCullough.
Livingstone .... Gottingen to Longard rd.
Lockman ....2 Cornwallis to Campbell rd.
Lockman Avenue ....On Lockman.
Lockman Terrace ....On Lockman.
London ....Windsor west to McCuligh.
Longard Road ....Kempt rd to Campbell rd.
Lorne Terrace ....North runs north.
Louisburg ....29 Jubilee rd to Quinpool rd.
Low ....Hanover runs north.
Lucknow ....60 Inglis to Fenwick.

Lundy's Lane ....West from Wellington.
Lynch ....Duffus to Rector.
Macara ....425 Gottingen to Kempt rd.
Mahar Court ....Runs west to 79 Hollis.
Maitland ....Maitland Terrace to Gerrish.
Maitland Terrace ....2 Brunswick to Maitland.
Maitland North ....North runs south.
Maple or Preston ....Coburg Road runs north.
Marlborough ....Lundy's lane runs south.
May ....198 Agricola to Kempt rd.
Maynard ....41 Cogswell to Bloomfield.
Merkle ....Gottingen, r w to Longard rd.
Miller ....View to Franckyn.
Mercer Avenue ....156 Brunswick runs west.
Mitchell ....Inglis runs south.
Moran ....Cunard to Sarah.
Morris ....18 Lower Water to Seymour.
Mott ....Preston to Oxford.
Mulgrave ....Campbell rd to Gottingen.
Mumford Road ....Chebucto Road to Dutch Village Road.
Mumford Ave. ....North runs south.
Munroe Place ....On Cunard.
Murray Place ....Com. Oakland, runs west.
McCullough, see Oxfd. North north to Bayer's road.
MacCully ....Agricola to Kempt road.
Needham ....61 Young to Fort Needham.
North ....R R Depot, Upper Water, to Oxford.
Norwood ....Zephyr to Pryor.
Oak ....Oxford to Pine.
Oakland Road ....Runs north to 297 South.
Ogilvie ....View to Tower Road.
Ontario ....Agricola to Maynard.
Owen ....Pleasant to Tower Road.
Oxford ....South to North.
Oxford Avenue ....Maple to Oxford.
Pacific ....Almon runs south.
Paris ....Windsor runs west McCullough. See Almon.
Park North ....89 Sackville to Cunard.
Park South ....82 Inglis to Sackville.
Parker or Quinpool ....Quinpool rd to Welsford.
Penney's Lane ....510 Upper Water.
Pepperell ....Oxford to Robie.
Pine ....See Miller.
Pine North ....Quinpool rd N to Chebucto.
Pleasant ....Pt Pleasant to Barrington.
Pleasant Ave. ....Pleasant to Plover.
Plover ....Atlantic to Owen.
Polar ....115 Almon runs north.
Poplar Grove ....17 Jacob runs north.
Poplar ....Quinpool rd to Chebucto rd.
Portland Place ....See Maitland Terrace.
Preston or Maple ....Coburg rd N to Quinpool rd.
Prince Arthur ....Quinpool rd S to Norwood.
Prince William ....98 Maitland to Gottingen.
Prince ....242 Lr Water to Brunswick.
Proctor's Lane ....250 Up Water to Brunswick.
Pryor ....Norwood to Jubilee Road.
Queen ....Victoria Road to Sackville.
Quinn ....Quinpool rd to Chebucto rd
Quinpool ....Quinpool rd to Welsford.
Quinpool Road ....212 Robie to N. W. Arm.
Rector ....236 Campbell rd to Gottingen
Renforth ....E. Young to Hanover.
Richmond ....160 Campbell rd to Gottingen
Robie ....Inglis to North.
Roome ....206 Campbell rd to Gottingen
Rottenburg ....94 Queen to Dresden Row.
Ross ....184 Campbell rd to Gottingen
Ruhland ....South Park to Lucknow.
Russell ....Harbor to Gottingen.
Sackville ....196 Lr. Water to Summer.
Salter ....126 Lr. Water to Barrington.
Sarah ....92 Agricola to Moran.
Seaforth ....Windsor runs west.
Sebastian ....Gottingen to W. of Agricola.
School ....Duffus north to Vestry.
Selden ....Mott runs north.
Seymour ....291 South to Coburg Road.
Shirley ....Maple to Robie.
Smith ....100 Pleasant runs west.
South ....Hollis to N. W. Arm
Spring Garden Road ....Pleasant to Robie.
St. Alban's ....Kempt Road to Arctic.
St. Paul's ....Barrington to Argyle.
Stairs ....Gottingen to Longard Road.
Stanley ....Gottingen runs west to Longard Road.
State ....Oxford to Connolly's Road.
Starr ....21 Jacob runs north.
Starr North ....Richmond to Russell.
Steven's Lane ....Harbor to 1 Lower Water.
Sullivan ....452 Gottingen to Longard rd.
Summer ....Morris to Bell Road.
Summit ....Windsor runs west.
Swaine ....Chebucto Road runs north.
Sydney ....Jubilee Road to Cedar.
Thompson's Lane ....86 Victoria Road.
Tobin ....150 Pleasant to Queen.
Tower Road ....Pnt Pleasant Park to Spring Garden Road.
Tower Road Ave. ....128 Tower Road runs west.
Uniacke ....Brunswick to Gottingen.
Union ....Young to Richmond.
Veith ....13 Young to Richmond.
Vernon ....Coburg Road runs north.
Vestry ....Campbell road to Gottingen.
Victoria Lane ....12 S. Hollis to Pleasant.
Victoria Road ....Inglis to Tower Road.
Vienna ....King to Connolly's Road.
View ....Miller to Owen.
Walker ....Off Almon.
Walnut ....Coburg to Pepperall.
Warden ....Campbell Road to Gottingen
Water Lower ....Fawson to George.
Water Upper ....George to Campbell Road.
Waterloo ....South to Oaklands.
Waverley Terrace ....Mitchell runs east.
Wellington ....South to Inglis.
Welsford ....Robie to Windsor.
West ....148 Maynard to Robie.
William ....186 Maynard to Agricola.
Willian's ....Robie to Windsor.
Willow ....124 Agricola to Windsor.
Windsor ....Quinpool road runs north.
Woodill ....Maynard to Agricola.
Wright Avenue, formerly Letson's lane. ....North to Morris.
Yale ....Com. Monastry Good Shepherd runs W. to Harvard.
Young West ....Gottingen to McCullough.
Young East ....Dry Dock ro Gottingen.
Young to Islesville ....Bloomfield to N. of Macara.
Young Avenue ....Miller to Inglis.
Yukon ....Com. Monastry of G. S., runs west to Harvard.
Zephyr ....Norwood runs S. to Arm.

DIRECTORY BORROWERS.

MANY are the complaints of those who regularly patronize the Directory that they are bored so much by borrowers. Not the stranger or private citizen who steps into the office, looks at the Directory, and goes out, but the business men who continually need it for reference, yet are too close-fisted to buy one for themselves. These are the people who carry off your Directory, just for a few minutes, which generally means a FEW DAYS, unless you send for it before; then you have scarcely housed it before some one else comes with the request: "Please lend me your Directory for a few minutes." Perhaps you won't see it again for a WEEK or MORE. Yet this same borrower will tell our solicitor that he has no use for a Directory, he knows everybody and everybody knows him.

STREET DIRECTORY.

ABERDEEN TERRACE, com. rear 99 Spring Garden Road, runs west.

NORTH SIDE.

1 Pheeney Henry G
1 White Johanna, wid Patrick
2 Wright William
3 Hennessey Annie, wid Edward

ACADIA, com. Kenny, runs north to Duffus.

EAST SIDE.

1 Henderson George H

Kenny street intersects.

23 Rhind George W
31 Abraham John J
33 Burchell Eliza, wid John
33 Coolen Peter T
35 Hamm John J
39 Hamm James

Roome street intersects.

vacant lots

WEST SIDE.

10 Dymond Clara, wid William

Roome street intersects.

vacant lots

ACADIA SQUARE, runs north to 66 Roome.

EAST SIDE.

1 house unoccupied
3 Johnston Richard P

WEST SIDE.

vacant lots

AGRICOLA, com. 45 Cunard and runs north to Duffus.

EAST SIDE.

5 Doyle Arthur
5 Burgoyne John
7 Delaney James
7 VanMalder William F
9 Griffin Patrick J
11 Warner Emma, wid Archibald
11 Warner Edward J

Woodill street ends.

15 Meehan James F
15 Wicks Sgt Frederick
17 & 17½ Thorne Frederick W
19 MacRae Norman
21 MacNeil Francis
23 MacNeil Alexander
25 Seaboyer Charles
27 Nickerson John J
29 Phelan Edward
29 Connolly Mary, wid Luke
29½ house unoccupied
31 Reid John

Harris street ends.

33 Gray Warren
35 Bowser William
37 McDonald Daniel
37½ Thomas Howard H
39 Murdock John D
39½ DesBrisay Albert E
41 O Brien Michael
41 O Brien Daniel K
43 Myers James
43 Wambolt Sylvan
45 house unoccupied
47 Thompson's drug store

West street intersects.

49 Leahy James N
49½ Murphy Sophie
51 Macdonald David A
53 Toomey Katie Miss
53 Nodell Fannie, wid Charles
55 Jollimore John L
57 Jeans William
59 Whalen Alice, wid John
61 Dyer James
63 Meehan William
65 Tyler Charles E
67 Wallser Robert
69 Phelan Frank
71 Prowse Fred
73 Hood Caroline, wid William
75 house unoccupied
77 Delaney William
77 Phelan John

William street ends.

79 Boutilier Oswald
79 Boutilier Jacob
81 Rodgers Margaret, wid James
81 Rodgers George
83 Bayers Alexander
83 Young James
85 Conway Christie, wid Francis
91 Morris John
93 Kline Charles A

ALFRED MANLEY,
General Manager,
Metropole Building.

The Mutual Reserve Fund

Is the best Company for the Insured Maximum Protection at Minimum Cost.

MONAGHAN & CO. CONTRACTORS and MASONS. Jobbing promptly attended to. 234 Gottingen Street. Telephone 562.

95 McCreary George L
97 house unoccupied
99 Cawsey Mary, wid John
99 Cawsey William H
101 Smith John A
103 Marshall Margaret J

Charles street intersects.

105 Hamm Charles W
107 McEachern Christina, wid Lawrence
109 North End Mission workshop
111 Theakston Major
113 Huntley James A
129 Foley Edward
131 Golden George
131 MacDonald Lauchlin
133 Harris William T

North street intersects.

141 & 143 house unoccupied
145 Hubley Joseph S
145 Haslam William
147 Paver Caroline A, wid William H
149 Burns James
153 Robson Charles
153 Isnor Louisa, wid James
155 Messervey William
157 Frizzell Charles V
159 Graham Charles E
161 Rosborough James
163 Rosborough Charles
165 Dorey John T
167 Ruggles M Valentine
169 Reeves William A
171 Wilson John
173 Garrison Walter
183 Inglis Edward J
185 Thornton William C
187 Hare James M
189 house unoccupied
191 house unoccupied
193 MacKenzie Howard
193 MacKenzie, Daniel G
195 Laing John
197 Young Arthur W
199 house unoccupied
201 Griffin Richard
203 Victoria Hall
205 Evans Eli
207 Wallace Richard
209 Grant Susan, wid Alexander

Ontario street ends.

211 Lye Thomas
313 Boleman Maurice
215 Craig William S
217 Agricola St Baptist church

Bloomfield street intersects.

219 Rhude Ai
221 Foran Edward
221 Horner Joseph
223 Hanlan James F
225 & 227 Farrer Edward J
245 O'Donnell Miss Mary F
245 OjDonnell Alfred
249 Burns James

Almon street intersects.

251 New Henry
253 New Albert H
253 Waters Frederick
253 Halls George
253 Horne Mrs E J
255 Horne Edmund J

Bilby street intersects.

261 Sutherland John (Sr)
263 Hillman John J

Macara street intersects.

299 Highland Spring Brewery Co

Sullivan street intersects.

vacant lots

West Young street intersects.

351 Boutilier James
359 Swan John

Livingston street intersects.

365 Myra Alfred

Stairs street intersects.

373 Welsh John
375 house unoccupied
379 house unoccupied

Stanley street intersects.

381 Kennedy Charles J W
385 Boudreault Charles
389 Coffee John
401 Murray John

Columbus street intersects.

403 Pettifer William

Cabot street intersects.

463 Muir Parker
463 Moody Frank

WEST SIDE.

6 shop unoccupied
8 Kelly Margaret, wid John
10 Harland Richard
12 Woods Charles
14 Schrage James
16 house unoccupied
18 Glencross Margaret, wid James
20 Maguire James
22 O Neill James D
24 Deegan Agnes, wid Patrick
24 Harmon Robert G
26 Coleman Walter
28 house unoccupied
30 Casey James
32 Connolly Maurice C

34 house unoccupied
36 Kirke Henry
36½ Haley William
38 Haley Michael
38½ Fogarty James
40 Suttis Richard
40 Mountain William C

Sarah street commences.

42 Hannigan William
44-46 Clarke Mrs
48 house unoccupied
50 Anderson Charles
50½ Marshall Matthew

West street intersects.

52-54 Mullane John
56 house unoccupied
58 house unoccupied
60 Johnston Louis D
60 Hills Frederick
62 Haley Michael
64 McKenzie Robert
64 Jeans Henry
66 Brommit John
66 Jeans Harry
68 Edgar James
68 Pedal William
68 Walker Harriet, wid Robert
70 house unoccupied
72 Tyler William
72 Curtis W John
72 LeMarchant Leo
72½ C W Johnson & Co
74 Walsh James V
74 Sullivan Dennis P
76 Walsh Margaret, wid Edward
76 Johnston Daniel A
78 Temperance Hall
80 house unoccupied
82 house unoccupied
84 Mulcahie Thomas V
84 Lorimer Capt Adam
86 Dixon Alexander
86 Dillon Bartholomew
88 Watchorn Thomas
90 house unoccupied
92 Hubley Cyrus
96 Carmichael Gordon
96 Warren Miss L
102 Quinn Maria, wid J K
104 house unoccupied
106 MacDonald & Morris

Charles street intersects.

108 Butcher Charles N
112 Adams Henry
114 Berrigan Lawrence
116 Nodell John
118 Edmunds Richard
120 Mitchell William
122 Heffernan Arthur
122 Edmunds William
124 Mitchell Isaiah
124 Mitchell Sterling

Willow street intersects.

130 Magoon Mary, wid Charles
130 Watts Thomas
172 Morton George H
174 Logan Melville D

North street intersects.

174½ Murphy Frank J
174½ Rober Henry

McCully street intersects.

176 Walsh Michael
178 house unoccupied
178½ Delaney William E
180 Burton Charles B
180 Verdi William G
180 Castel Walter
182 Gilfoy John
184 Smith Thomas
184 Sutcliffe James
186 Margeson William
188 Richardson Wesley A
188 Richardson Arthur W
192 Reid Daniel M
192½ Keating Michael J
194 Shannahan William

May street ends.

200-202 McGrath Thomas J
208 Moore Ellen, wid James
208 White Bradford J
212 Fisher Robert S
212 Leahy Gerald
214 Murphy Daniel
216 McNeill Joseph
218½ McNeill John
220 store unoccupied
222 Green Charles
224 Marsden William

Bloomfield street intersects.

Bloomfield school

Almon street intersects.

240 Mott Charles E
244 Blakeney Amos H
246 Stratton William
246 Jones Alfred
248 Park Benjamin
254 Monahan Miss Mary

Bilby street intersects.

256 Kennedy William
258 Perrin John
264 MacLennan ——
264 Thomas ——
266 McGrath Patrick W
270 McGrath Patrick

Macara street intersects.

vacant lots

Sullivan street intersects.

294-296 Archibald Alexander W

BEAZLEY BROS. Lightermen, Sub-Marine Divers and Contractors.
ROOM 23, ROY BUILDING, 75 BARRINGTON STREET.

CHAMBER SETTS IN GREAT VARIETY WEBSTER, SMITH & CO., And Satisfactory Prices. 172 GRANVILLE ST.

298 shop unoccupied

West Young street intersects.

vacant lots
330 Farrell William
336 McAndrew Joseph

Livingstone street intersects.

338 Perry George F
348 Spawton Richard

Stairs street intersects.

350 Young Alexander
354 Caldwell Stephen
356 Fraser Samuel
364 Boston John

Stanley street intersects.

390 MacDonald John C
400 Bowden William A

ALBERMARLE com Blowers, runs north to Jacob.

EAST SIDE.

3 Connors Patrick
3 Bellefontaine George
3 Byers John
3 Romo George
5 & 7 Heffernan Mary, wid Edward
15 Tuck William
15 Tuck Edward
17 Mahar William
23 Frewin Walter
25 Miller Bros' Stables
27 Boswell William H
29 Connors James
33 & 35 unused doors
37 & 43 Dillon Bros' Stables

Sackville street intersects.

47 Dillon Bros
47 Curran Frederick
49 Dillon Catherine, wid Patrick
49 Mackasey Harry
51 & 53 Wilkie George
55 Lannigan Michael
57 House unoccupied
63 Shea James
63 r Cotter Annie Mrs
63 r Mahon John Mrs
65 McDonald John
69 house unoccupied
71 Dunn Joseph
73 Kennedy Martin
77 & 79 O'Connell Patrick
81 & 83 Bowes James
81 & 83 Brooks William
81 & 83 Hogan John
81 & 83 Thompson Lewis
83 Landerkin Richard
93 Bruin Charlotte

Prince street intersects.

99 & 101 Swann Robert
105 Clark William
107 Connors Ellen
109 & 111 Williams Amos
113 & 115 Greenhill Edward
117 & 119 unused doors
121 & 123 Clarke Charles
129 & 131 Breen Samuel
133 & 135 O'Brien Robert, Mrs
137 & 139 Power John S
137 & 139 Pratt Margaret Mrs

George street intersects.

143 Hogan James
143 Teas Howard
145 & 147 Dow Susan Mrs
151 & 153 Rose Lena, wid Alexander
155 St Paul's Mission Shelter
155 Manuel John
157 & 159 Baxter Alexander
161 & 163 Ellward Jennie Mrs
165 & 175 Halifax Breweries Co, Ltd

Duke street intersects.

181 Pettipas Henry
181 Smith Charles
183 Mahoney John
183 Mahoney Dennis
185 Carter Tobias
185 Simmonds Charles
185 Diggs Henry
185 Taylor John, Mrs
185 r Forrester Esther, Mrs
185 Carter William
189 Hamilton Henry, Mrs
189 Rowan Mary J, wid Charles
195 stable
197 N. S. Furnishing Co's warehouse
201 Quirk James
203 Cochran William
203 Naylor Rachel, wid Jacob
209 Willnoff George

Buckingham street intersects.

211 unused door
213 McCulloch Joseph
213 Burns Sarah, wid Thomas
215 shop unoccupied
217 Ryan Andrew
217 Higgins John, Mrs
217 White George
219 & 221 Reyno John
223 Butler Catherine, Mrs
225 Condon John
227 White Simon
227 Gay William
229 Myers John
229 Humphrey Frederick
235 & 237 unused doors
239 & 239½ Murphy Kate
241 & 243 Thomas Joseph
245 & 247 Stables of E. & W. Crease
249 Wiltcher John
249 Squires George
251 Schroder Bernard

253 Brommit John
257 Harvey Peter

WEST SIDE.

4 Murphy Timothy
6 Jones Robert
8 R E South Barracks

Sackville street intersects.

10 & 12 Halifax County Academy
14 Blackburn Beckie Mrs
14 Hind Frederick
14 Sutley Thomas
14 Ryan William
14 Francis J A
16 Oldfield Michael
16 Oldfield Catherine, wid John
16 Mannett Frank
20 & 22 McCarty Margaret, wid James
24 Coffin Matthew
24 Blakeborough Rebecca, wid Henry
28 unused door
32 Barry Anne, wid William
32 Thompson George
32 Jollimore Edward
32 Negus Frank
32 Dear Harry
34 Crowe Benjamin
34 Crawford Mrs
34 Mills George
36 & 38 house not used
40 & 42 Morrissey John
44 Kelly Miss Margaret

Prince street intersects.

50 Hornstein Adolph
52 Butler Isabella, wid Henry
58 Julian, William
66 Mansfield Dennis
68 Medley Louis Mrs
68 Turner Elizabeth, wid Samuel
68 Crawley Amelia Miss
68 Henderson Julia Mrs
70 Hawes Mrs.
70 Evans Lydia Mrs
70 Brown William H
70 Bastie William
72 & 74 Fralick James
76 & 78 McDonald Sarah Mrs
80 Saint Minnie Miss
82 Jordan Maud Miss
84 Collins Thomas
88 Gray Frederick
88 Carter Sarah, wid Charles
88 Williams

George street intersects.

94 Brown Maria Mrs
96 & 98 Bossom Joseph
102 & 104 Smith Harry
108 Fanshaw James
112 & 114 O'Hara Ernest
116 & 118 Brown Ella, wid Geoffrey
124 O'Brien George T
126 unused door
128 Haggart Lonzo
132 & 134 Boutilier Clara Mrs
132 & 134 Williams Ella Miss
138 Barker Maud, wid John
138 McGlinn David
140 & 144 Robert Taylor Co Ltd

Duke street intersects.

146 Ropelle Robert
146 Shea John
146 Carr Henry
146 McCready Ellen Mrs
146½ O'Donnell Edward W
148 r Munroe Alexander
148 r Kelley John Mrs
158 Brown Henry
158 Parker Henry
158 Smith James
158 Wiseman William
162 Lowner John
162 Murray Elizabeth Mrs
166 Williams Alexander
166 Beers Margaret Mrs
166 Berrigan Thomas
168 Corbett John
170 & 172 house unoccupied
174 Arnold Eliza Miss
176 Brendlay Thomas
176 Fraser Sophia Miss

Buckingham street intersects.

186 unused door
188 Newell Joseph
188 Griffin Eliza, wid Robert
188 Harlten Cornelius
188 Hughes Ann J, wid James
188 Newell John
188 Lynch Thomas
188 Malligan William
188 Bailley John
188 McCarty James
190 Brown Nicholas
192 Wallis Leander
198 Maling & Co's stables
204 Flemming James
204 Shea Maurice
204 Self Annie, wid Michael
204 Brophy Reuben
204 Flinn Isabella, wid John
204 Flinn Elizabeth, wid William
204 Jollimore John
206 & 208 Dunn Mary, wid John
208 Munroe Elizabeth Mrs
208 Hanrahan John
208 Hanrahan Henry
208 Condon John
208 Fitzgerald Michael
208 Moore George
210 Leahy Joseph
210 Bliss William
212 Clattenburg John
212 Martin James
214 Freeman Anne L, wid Newton
214 Power Patrick
214 Niland Maria, wid Thomas
214 Hemsworth James

BARNSTEAD & SUTHERLAND, ✱KID GLOVES✱
145, 147 BARRINGTON STREET.

ONTARIO MUTUAL LIFE INSURANCE COMPANY, B. W. CHIPMAN, Agent. 191½ HOLLIS STREET.

ALBERT runs north and south at Victoria Lane.

EAST SIDE.

1 Costello Charles
1 Allsop Walter
1 Burns John
1 Osgood Frederick
5 Shier William

Victoria Lane intersects.

7 Houlehan Patrick
9 Fraser Robert

WEST SIDE.

6 O'Leary Patrick

ALLEN commences 46 Windsor, runs west to Oxford.

NORTH SIDE.

3 Harrington Wallace H
7 Priest Ishi
9 Roome, Peter
11 Forrester Harry
11 Forrester Frederick W
13 Kennedy Robert D
15 Gesler Henry
17 Foley John P
19 Hawes George C
21 Gabriel John W
23 Foley John W
25 Graham Thos D
27 Maybe Clifford
27½ Baldock William W
29 house unoccupied
31 house unoccupied
31½ Hall Scott N
33 house unoccupied
33½ Stead Samuel
35 Levy Ephraim
37-37½ O'Keefe Mary Ann, wid Patrick
37½ O'Keefe, Miss Catherine M
37½ O'Keefe, Ferdinand J
39 Devaney Mary, wid John
39 Devaney Daniel J
43 Bonnell Saul H
43 Henry William L
43 Newport Samuel
43 Kirby Joseph
45 Pitcher Charles
45½ Pitcher Gabriel
47 Pitcher Charles
47 Pitcher George G
129 Marriett Albert

SOUTH SIDE.

10 Beattie Miss Frances
12 Rogers Henry
16 Dauphinee Edward T
18 Clancy Martha, wid Lawrence
14 Keating Francis H
26 Reddy Daniel J
28 Des Barres Rev Frederick W W
34 Foley James
36 Corston James F
40 Blackie Charles
44 Hurley Thomas W
48 house unoccupied
54 Beattie Victor B
54 Beattie John T
100 Dancey William H
100½ Hollett Albert A
104 Bremner Angus
104 Mercer James S
138 Wonnacott Joshua

ALMON com 388 Gottingen, runs west to Oxford.

NORTH SIDE.

1 & 3 Richards John J
5 Gilkie Stewart
5 r Nowe Henry
7 Slade Willoughby S
9 Murphy Annie
11 Lintlop James
11 Ervin David
13 LePierre Jane, wid Joseph
13 LePierre Margaret, wid Simon
15 Dee James
17 White Charles
17 Kinsman Richard
21 Spray Herbert
21 Spray Maud Mrs
21 Turner Mrs
21 Marsh Albert
23 Bartlow Thomas
25 house unoccupied
27 Burton Adelia
29 McColough Sabina
31 & 33 Leahy Thomas P

Young or Islesville intersects

35 Power Ellen Miss
39 house unoccupied
41 Isnor Philip
41 Tuffts James
43 Jackson John
47 LeBlanc Vital M
47 LeBlanc Mary A
49 Dingaderry George
51 Peveril George
53 Peveril Walter
55 McLeod Daniel
57 Matheson Neil
61 Johnston Joseph B
61 Johnston John R
63 Ward Louis E
65 Fudge George
67 New Henry

Agricola street intersects.

69 Mott Charles E
77 Fitzpatrick John
77 Myers John
79 Brennan William J
79 Somers Thomas
81 Young Rufus
83 Mitchell John

93 Brunell Eugene
93 Carter Alfred
95 Miller Robert

Almon Place.

1 Arthurs John
2 Rodgers Matthew
4 Sullivan Daniel
95 Miller Robert
99 Palmer John
99 Ronan James H

Kempt Road intersects.

Wyatt John W
109 Finlay Alexander
109 Ferguson John
111 house unoccupied
113 Potter James
113 Potter John
115 McLellan Mary A

Polar Place commences.

Cross Stephen B
Cross Howard

Windsor street intersects.

Pickford Charles S

SOUTH SIDE.

2 Rodgers Matthew
14 Young Alexander
20 Tumnonds, Mary A, wid William
22 May John
24 shop unoccupied
26 Carter Joseph
28 Handley John
30 house unoccupied

Young or Islesville intersects.

44 Young Alfred
48 Robinson Thomas
50 Robinson Mary wid George
50 Adams Harold C
54 Kane James
58 Lye Thomas
58 Kerr Matthew
58 Kerr Robert
60 Burgess Harry E
66 & 68 Burns James

Agricola street intersects.

Bloomfield Street School.

Kempt road intersects.

Duffield John
112 Brown John
114 Gough Nicholas H
Williams Charles S

ANNANDALE com. 110 Dresden Row, runs west to Briar Lane.

NORTH SIDE.

1 Muir William
3 Sanford I S
5 Spelman Thomas
7 Roberts Elizabeth, wid George
9 Lynch Thomas
11 McCarthy Joseph C
11 McLaughlin Elizabeth wid William

ARGYLE com. 13 Blowers, runs north to Jacob.

1 N S Dye Works, M J Street
3 Wallage James
7 Gregory John E
7 Woods Elizabeth
7 Murphy Anastatia, wid James
9 Fannard James
9 Islay James
9 Carter C Arthur
11 McCarty Charles
13 O'Connell Sophia, wid Bartholomew
13 Miles William H
13 Murphy Albert
19 Brown William N
21 to 23 Reardon Frank
25 to 29 Cahill Annie, wid John A
31 to 35 Haines W James

Sackville street intersects.

37 Bentley & Layton
39 house unoccupied
43 St Julien Hotel, M M Verge
45 to 49 Campbell D H
49½ Callis Frederick
51 to 55 Nova Scotia Furnishing Co
61 Cabot R & Son
57 to 65 Carleton House
57 to 65 Bowes Fred W

Prince street intersects.

St Pauls church

St. Pauls streetends.

Victoria square

City Hall, Argyle street entrance.

Hamilton James T, Mayor
Fielding George H, Stipendiary
MacCoy W F, City Recorder
Doane F W W, City Engineer
Theakston, Robert, City Collector
Hopewell James J, Clerk of Works
Spruin John, Janitor City Hall
Banks H H License Inspector
Trenaman Henry, City Clerk
Phelan S R, City Assessor
Bell John A, City Auditor
Brown W L, City Treasurer
Donovan Claud, City Plumb'g Insp
Burns J E, City Water Inspector
Morrison E, Foreman Water Dept
Spelman T, Caretaker City Prop'ty
Colpitt, Parker R, Electrician.
Trenaman T E, City Med Officer
Citizens Free Library
Prov Exhibition, J E Wood

Duke street intersects.

Trunks & Valises. COLWELL BROS. 123 Hollis Street.

CHINA, GLASS and CROCKERYWARE. WEBSTER, SMITH & CO. Brassware, Silverware. 172 GRANVILLE ST.

75 Suker Genio T
75 Hirtle James
75 Heines Louise, wid James
77 McNellan Allen
79 Awalt Amos J
81 to 83 Boutilier Aaron
85 Beney James C
87½ Evans Joseph
87½ Hennebery James A
89 house unoccupied
91 to 93 Lloy James
95 Acadian school
97 Robinson Samuel
99 Caldwell Miss Maria E
101 Power Michael
101 Moriarty Thomas
103 Purcell Thomas
103 Powell John
105 McIntyre John
107 stable
109 house unoccupied
111 Francis T H & W T

Buckingham street intersects.

113 Farmer's Hotel
113 Ruggles M H
115 Murphy William S
117 to 121 Royal Hotel
117 to 121 Salterio James W

Bell's lane ends.

123 Bishop W & Son
125 Spencer Clara, wid W B
127 to 129 Leaman J A & Co
135 Beazley Thomas H
137 Barron George
139 Veale Mrs E M
141 Mullins, Mary A, wid John
141 Ryan Anne, wid Daniel
141 Hughes Joseph
141 Reyno Frederick
143 Gastonguay Bros
145 Boreham Mary A
147 to 149 Crease E W
151 Laws Hezikiah
151 Chapman Vincent
151 Salter William
153 McDonald R N

WEST SIDE.

2 Cullen G M & Co
4 Laurence Bros
6 McLeod Daniel
8 Dunworth John H
8 Oliver Ellen, wid William
12 Wood Samuel
12 Abbott John
12 Holt Elizabeth, wid John
14 Carew Patrick
16 to 22 Carroll Peter & Co
24 Lewis John
26 house unoccupied
28 Carnell Samuel G
30 Slipp A L
36 Donnelly Joanna, wid Peter
36 Kaizer Frank J
36 Ginniven James
36 Ead Edward
36 Condy Percy
38 Walker John M

Sackville street intersects.

40 to 42 Aberdeen Hotel
40 to 42 Wyatt J G
44 Cahill Richard
46 to 48 Sanfords Market
46 to 48 Sanford Israel E
48½ Mumford Bros
48½ Mumford Mark C
50 Murray Sabina, wid Thomas
52 to 54 Lamphier Andrew
56 Halifax Undertaking Co
56 Purcell Alfred W, Man H U Co
62 Grand Central House
62 Mitchell Mrs M J

Prince street intersects.

64 Murphy T J F, M D
66 Glazebrook Mary J, wid Charles
66 Condon Edward
68 Gorman Miss Bridget
68 King Miss Emma
68 Stevens Aaron
70 to 72 Parochial Hall
70 Davidson Robert J
74 Whalen Margaret, wid James
74 Whalen Thomas M J
76 Donahue James
78 to 80 Clarke Melvin S
78 to 80 Clarke's Auction Rooms
82 to 84 Sanford Geo A & Sons
82 to 84 Sanford Harry B
82 to 84 Sanford Fred B
90 Snow & Co
90 Snow John
92 St Pauls Mission Hall

George street intersects.

94 Shields Thomas
94 Stone Richard
94 McGowan Alexander
94 Shields Mrs May J
96 McCauley Elizabeth, wid John
98 Christie Michael M
98 Hatchette Richard F
100 house unoccupied
102 Lee Helen, wid Lawrence
102 Dee Michael
104 Sang Wah
108 house unoccupied
110 Stuart Capt Daniel C
112 Cameron William, M D
114 house unoccupied
116 Finn W D M D
118 to 120 Moir's Paper Box Factory
122 Fraser Hotel
122 Fraser Simon
124 to 126 Austin William
128 to 130 Moir Son & Co

Duke street intersects.

134 Davies William
136 Johnson Bridget, wid James
138 Sweeney Michael
138 Ryan Cornelius J
140 Kirby Joseph
140 Noseworthy Mrs
140 Lamont Miss May
144 to 146 Meagher Ellen, wid John
148 Gibson Miss Emily
148 Godfrey S
152 Bayers Edward
154 Whelan Mary, wid John
154 Netherton Henry
154 LaPierre Michael
154 Anderson William
154 Walsh John
154 Turner William
154 Romo George
154 Jollimore Mrs Cassie
156 Carter Alfred
158 Lavers William
160 Taple William
162 Shields William
164 Cochrane Andrew M
164 Clancy Edward
164 Flannigan Mrs James P
166 Sutherland James
168 shop unoccupied
170 White William
170 Biggers Albert
172-176 Sinfield & Co
172-176 Sinfield Aaron
172 Sinfield Richard
174 Turner William
174 Pickels Thomas
174 Porter George
174 Morey Mrs Richard
178 Harris William C
180-182 Atkinson William

Buckingham street intersects.

184-186 Wyatt Frederick J
188 Robinson Campbell C
190 Martin James
192 Lowe John T
194 Ryan's Market
194 Ryan Ald John T
196 Nickerson Esther, wid Stephen
196 O'Brien James
198-202 Hutchinson & Power
202½ Johnston William
202½ Swan James
202½ Swan Arthur
204 Collins James M
204 Kelly John
206-208 Blakeney Charles S
208½ Collins William
208½ Collins Mrs William
210 Manuel Joseph D
212 MacDonald Duncan
214-216 Hirschfeld George
218 shop unoccupied
220 Colonial Hotel, Mrs E Latimer
222 Spry Thomas
224-226 Davidson Bros
228 Wheatley Samuel & Co
230 American Hotel, Mrs M Hartigan
232 shop unoccupied
234-236 Roche David
238 Bloomfield James H

ARTILLERY PLACE, com. Birmingham runs west to Dresden Row.

NORTH SIDE.

3 Bulmer J T
5 Dunn W R
5 Dunn John

ARTZ LANE, com. 532 Upper Water and runs west to Brunswick.

NORTH SIDE.

11 Artz James A
11 Johnston David
13 Brush Richard
15 Lightening Alfred
17 Moss Frederick W
19 Sims William
23 house unoccupied

Lockman street intersects.

29 Marr Adam
31 Dixon George
31 Dixon Fannie, wid Charles
33 Artz William R
35 Kelleher John
35½ Davidson William
37 Brush William H

SOUTH SIDE.

4 house unoccupied
6 house unoccupied
8 Inglis William
10 Daniel George
12 Johnson Thomas H
14 house unoccupied
16-24 Halifax Breweries Co, ltd

Lockman street intersects.

28 Gorham Miss Grace
30-32 Rice George
36 Waterman Edward
38 Tracy Stephen
40 O'Bryan James
40 O'Bryan Grizzelda, wid John
42 Rockwell Alanthus J

ATLANTIC, com. South Bland, runs west to Young Avenue.

NORTH SIDE.

47 Saunders Joseph
51 Nagle William F
53 Dee Patrick

SOUTH SIDE.

2 Highland William J
2 Butler John
4 Hopper Thomas J
6 McEachren Joseph

ALFRED MANLEY,
General Manager,
Metropole Building.

The Mutual Reserve Fund

Has paid to Policy Holders $37,000,000 since its organization 18 years ago.

B. W. CHIPMAN, Agent.
191½ Hollis Street.
Ontario Mutual Life Insurance Company.

10 Conrod Levi G
10½ Cook Frank
12 McCauley Samuel
14 Bottomley Thomas
40 Monteith James
42 Thomas William
46 Hunter Edward
46 Leahy Cornelius

BARRINGTON, com. Salter, runs north to Cornwallis.

EAST SIDE.

7 Macdonald & Co
9 O'Brien James J
11 Rennie Edward
11 Killeen Bridget, wid James
11 Butler Johanna, wid John
13 Doran William L
15 Walsh Bros
19 Boutilier Arthur T

Blowers street intersects.

23 Hanifen Patrick J
25-29 Crump & Perrier
31 Rent George
33 & 33½ McAlpine Mary, wid Thomas
35 Conway Miss Ellen
35½ Smith Alethea, wid J V
37 Whitten Robert J
37½ LaVache Alexander D
37½ Power Richard J
39 & 39½ Scriven Jane, wid George
41 Gordon & Keith
41½ Donald Keith Building
Young Maud, wid Robt J, room 1
Harris & Horton, room 3, 1st floor
Oxley Fred H, room 5, 1st floor
Keith Donald
Dom Weekly Pub Co, rm 7, 2nd flr
McDonald W & J A, rooms 8 & 9 2nd floor
Edwards H, janitor, rooms 10 & 13
Murray R H, room 15, 3rd floor
Chisholm J M, room 16, 3rd floor
Ross, Mellish, Wallace & Mathers rooms 14, 17, 19
43 O'Connor Mrs Augusta
45 Miller Bros & McDonald
47 & 49 O'Connor A
53 Meagher Edmund P
55 Climo Charles H
57 Le Bon Marche

Sackville street intersects.

59 & 61 Redden A W & Co
63 MacDougall MacKeen Co
67 Kane W L & Co
69 Roy Building
Blackadar H S, room 1, 1st floor
Hartlen W R M, room 2, 1st floor
Cluney Andrew, room 2, 1st floor
Harrington & Fullerton, rooms 3, 4, 5, 1st floor
Roy James E, room 6, 1st floor
Geldert John M, room 7, 1st floor
The "Gripsack" Chas Rent, room 8, 1st floor
Ætna Life Ins Co room 9, 1st floor
Reynolds C F, room 9, 1st floor
Royal Victoria Life Ins Co, room 10
Stewart W T, room 10, 1st floor
Porter S J, room 10, 1st floor
Leahy Wm J, room 11, 1st floor
Walsh Wm, room 12, 1st floor
Butler Jas & Co, room 13, 1st floor
Greenshields S & Co, rm 14, 1st flr
Power John J, room 15, 1st floor
Brock W R & Co, room 16, 1st floor
Beazley Bros, room 23, 1st floor
McLatchy & Slayter, room 24 1st flr
Ferguson Col Agncy, room 25, 1st flr
Ferguson W H, room 25, 1st floor
Allison E P, room 26, 1st floor
Eagan Miss Alice, room 32, 1st floor
Lundy C W, room 33, 1st floor
Ross J T, room 34, 1st floor
Thompson G A, room 36, 2nd floor
Brock W F, room 37, 2nd floor
Schon Wm, room 38, 2nd floor
Lee W Sims, rooms 39 & 40, 2nd flr
Cameron Fraser, room 42, 2nd floor
Almon E P, rooms 43 & 44, 2nd floor
Clarke F N, rooms 43 & 44, 2nd floor
Costen J A, j'ntor, room 45, 2nd flr
79 Higgins L & Co
81 People's Heat & Light Co
83 Singer Manufacturing Co
87 & 89 Colwell George H
91 Bigney Hazen B
93 Reynolds Frederick H
95 Whiston's Commercial College
97 & 99 Mahon Bros
101 & 103 Miller Bros

Prince street intersects.

105 Drake William H
105½ house unoccupied
107 & 109 Ward Charles H
111 Gillis James D
111 Cowie Dr A J
113 Cleverdon William H
115 Kane The Misses
117 O'Donnell W D
117 Ramsdall Mme J W
119-123 Smith G M & Co
125 Ennis Dr E P
127 Lane & Co
129 & 131 Cabot William H
133 & 135 Crowe William
137 Power William J
139 Margeson James M
141 Brocks Miss Eleanor
143 Ruggles C H & Co
146 & 147 Barnstead & Sutherland
149 Schaefer H & Son
151 & 153 Cragg Bros & Co

George street intersects.

155 to 159 Scovil & Page
161 Ross James A
161 Low Henry

163 Kandy Kitchen
165 Schultz Carl G
167 Ross James
167 Macdonald Simon D
169 Halifax Portrait Co
169 Wright Harry
169 Rood Arthur R
169 Aarestrup A J
171 Brenton Thomas
173 Sullivan Thomas
175 Cogswell Robert H
177 Norton Miss Sarah L
179 Hubley Stewart P
181 LePine Robert T
183 Mahoney William B
183 Long Sergt-Major
185 Brown Annie, wid James
187 Johnson Thomas C & Sons
189 Johnson Thomas C
191 house unoccupied
193 Godfrey James M
195 house unoccupied
197 Union Engine Company Rooms
199 Etter Sarah J
201 Pickering W F & Co

Duke street intersects.

203 Tuttle W H
205 Tully Bros
205 McDonald William B
205 Dunlap Tom G
205 Anderson C & W
205 Morrison Alfred G
205 McLean Thomas
205 Independent Order of Forresters
207 Shea Patrick T
209 Great London & China Tea Co
209½ Dawes & Co
211 & 213 Morrissey Daniel
215 Rooney & Lovett
217 & 219 Thompson E & A
221 Smith A & W stables
223 & 225 Webster, Smith & Co
227 Baldwin & Co
229 Halliday James
233 Spike Thos D
233½, 235 Lethbridge Henry
235½ McManus Patrick J
237 Moss Harry J
239 Downey Albert

Buckingham street intersects.

241 Wallace Dr T A
241½ H E T Co Ltd receiver's office
243 H E T Co Ltd waiting room
243 Ayers Samuel

Bell's Lane intersects.

251 & 251½ Wentzell H W & Co
251½ Smith A & W warehouse
253 & 253½ Eaton Watson & Son
255 Hamilton Joseph W
259 Sweet R J & Co
261 Bremner Bros
263 Vinecove Joseph L
265 Brownley John J
267 Theakston Richard S
267 Riggs Alfred
269 Hamilton G J & Sons
271 Crowe Samuel C

Jacob street intersects.

273 Zwicker Judson A
275 Hall Scott N
277 Globe Hotel
277 McDonald Edmund
279 LeMarchant James J
281 disused door
283 Tanner Jacob
285 Gabriel John W
287 Thowless William W
289-291 Power & Co
291½ McDonald Miss Jane
291¾ Griffith John W
291¾ Griffith Mrs John W
293 Jenkins Arthur
293 Little John W
295 & 297 Martin & Moore
301 & 303 Megeney Richard
305 Simmons John H
307 Haverstock Ralph
307 Murphy Thomas
309 Vincent William
309½ house unoccupied
311 Himmelman James
313 Carroll Miss Bridget
313 Carroll Kate, wid William
315 & 317 Bayer & Co
319 & 319½ house unoccupied
321 Spence Anastasia, wid William
323 Griffin & Keltie
325 Morgan House, Mrs J Morgan pro.
325 & 327 Morgan John
327 Globe Publishing Co

Hurd's Lane intersects.

329 & 329½ Campbell M J, wid Capt A
331 Parker Ellen wid James
333 shop unoccupied
333½ house unoccupied
335 Schwartz W H & Sons
337 & 337½ Kirwan Miss Catharine
339 McGann Margaret, wid Louis
339 & 339½ Carrigan Eliz. wid Peter
341 & 343 building unoccupied
345 Carmichael Archibald
345 Hunt Daniel
345 Williams John
345 Phalen Margaret wid Richard
347 & 349 shop unoccupied
351 to 355 Canada Hotel
351 to 355 Callahan Edward
353 Downey Daniel

Proctor's Lane intersects.

357 to 361 Cunard's coal sheds
365 Kane John
371 & 373 Quinn Felix J
375 Priddie William
377 Butler John
379 Corrigan Samel H

Steam Drilling and Rock Excavating. MONAGHAN & CO. 234 GOTTINGEN ST. TELEPHONE 562.

BEAZLEY BROS. Lightermen, Sub-Marine Divers and Contractors.
ROOM 23, ROY BUILDING, 75 BARRINGTON STREET.

381 to 391 Scrivens J J & Sons
393 to 411 St. Patrick's Hall
393 to 411 Hoganson Gustave
385 Fitzgerald Catharine wid Richard
413 MacDonald J William
413 Carty Margaret, wid James
415 Power John J
417 & 419 Shortal Mary Miss
421 MacDonald George
421 Starks Timothy
421 Greenan James
425 house unoccupied
429 Murphy Michael
429 Hughes John J
431 Phalen Michael
431 Bristow William G
433 Beamer Susan, wid George
435 Jollymore Edward V
437 & 439 O Malley Thomas

WEST SIDE.

2 & 4 St Mary's Convent
6 St Mary's Boys' School
Halifax Infirmary

Blowers street intersects.

16 Farquhar Bros
20 MacAlpine William S
20 Adams Alexander
20 McAlpine Jane, wid Thomas
22 Spencer James
24 Brander, Morris & Co
26 to 30 St Mary's Y M T A & B Soc
32 City Club
32 Pearson Thomas
34 & 36 Church of England Institute
34 & 36 Ancient Rev W J
34 & 36 Thomas George
40 to 44 Reardon Frank
46 National Cycle & Automobile Co
48 Taylor Henry A

Sackville street intersects.

50 City Stove Store, Ezra Davison prop
52 Woman's Work Exchange
54 Harrison Bros
54 Harrison H Reid
56 Elliot & Hopson
56 Notting Thomas
58 Proudfoot Mrs E
60 Cook Henry
62 Cook Henry
62½ shop unoccupied
64 Kaizer Frederick A
66 to 70 Ungar's Laundry & Dye Wks
68 to 70 Cahill Thos J
74 to 76 Nova Scotia Furnishing Co ltd
78 Employers Liability Assur Corp ltd
78 Thompson & Mitchell
78 Maritime Business College
78 to 80 Little Thomas & Son
82 Teas & Co
84 Hubley Benjamin J
86 Mackenzie H D & Co
88 St Paul Building
88 Dumaresq J C & Son, room 2 & 3
88 Buckley Dr A F, room 4
88 New York Life Ins Co, rms 5, 6 & 7
88 Harding & Thomson, room 11
88 Fletcher Misses M E & L E, rm 13
88 Fed Life Ass Co of Can, rms 14 & 15
88 Mahon Harry E, room 15
88 Harris, Henry & Cahan, rooms
88 Manufac Life Ins Co, rms 23, 24 & 25
88 Hanright Frederick W, room 27
88 Fisher William J, room 27
88 Knight James A, room 28
90 Buckley Bros

Prince street intersects.

St Paul's Church

St Paul's street commences.

Victoria Square
City Hall

Duke street intersects.

104 Hartlen's Market
Chalmers Church
108 Sons of England Benefit Society
110 Maling & Co
112 & 114 Outhit C W
116 Johnston A E
116 & 118 Smith & Proctor
120 Martin Thomas
122 Coolin James
122½ & 124 Monaghan Arthur
122½ Mitchell John B
126 Smith A & W & Co

Buckingham street intersects.

128 & 130 Parker's Market
H L Williston
132 & 134 O'Sullivan Martin
128 to 134 Woodworth Amos

Bells lane intersects.

136 & 138 Outhit John F
140 & 142 Moir Son & Co
144 & 146 Gastonguay Bros
148 & 150 Crease E W
152 & 154 MacDonald R N

Jacob street intersects.

156 to 160 Clayton & Sons
162 to 174 MacDonald & Co ltd
178 Megeney Richard
180 Butler David
180 Wall James
182 shop unoccupied
184 house unoccupied
186 Faulkner James
188 house unoccupied
200 & 202 Mechanics Hall
204 unoccupied
206 Jollymore Robert
208 shop unoccupied

Hurds lane intersects.

210 to 224 Moir W & A
226 Munroe Mattie, wid Isaac
226r Trider John E
230 & 232 Cass Edward
234 Evans Joseph H
236 shop unoccupied
244 Whelan & Ferguson

Proctor's lane intersects.

290 Brymer M A, wid Robert
296 LePierre Eliza, wid John
296 Moore Miss Bridget
304 Mulcahy Thomas P
308 Mulcahy Mrs Thomas P

Bauer com. 47 Cogswell, runs north to Cornwallis.

EAST SIDE.

3 Metzler Ellen J, wid Edw W
5 Ellis William
7 house unoccupied
9 Bagnall Jno W
11 Zwicker Allan J
13 Wood W M G
13 Peckham Margaret, wid Henry
17 Griffith John
19 Chase Eliza, wid Nelson
21 Sheehan Miss Agnes
21 Sheehan Elizabeth

Falkland street ends.

23 house unoccupied
25 Hotchkiss William
27 Covey Colin C
27 Covey Mary E
29 Matthews Nancy, wid John
29 Graham Jane, wid Jas R
31 Kelly Wm T
33 Linloff Capt John
35 Mulcahy Joseph
35 Shanks Samuel
37 Fobin Harry
37 Powers Matthew
39 Tremaine Albert
39 Tremaine Geo H
41 Davies Thos
43 Cantwell Jos L
45 house unoccupied
47 Sullivan Ellen, wid Michael
47 Michener Adelaide, wid Joseph

WEST SIDE.

2 Troup Rachel, wid Thos
2 Dyer Fredk
2 Morrison Neil
2 Warner Edward
4 Parker Thos
4 Rogers Erin
6 Corkum Jas
6 Ryan Michael
8 Rent Thos
10 Parke Freeman J
16 Conrad Alexander
16 Nisbet Wm C
18 Downey Sarah, wid Wm
18 Howell Jas H
24 Outhouse Chas
26 Meehen Joseph P
26 Meehan Jas
28 Branch William J
28 Sullivan William J
28 Sullivan Annie, wid John
30 McFatridge William
32, 34 & 36 McFatridge Howard
38 Krevis Jacob
40 Kearney Edmund
42 Corner Jane, wid Alexander
42 Hart Rachel, wid William
44 Hackett, John R
44 Hackett Minnie
46 DeLouchry John
46 DeLouchry Alfred
46 Blackburn Alfred

Bayer's Road commences Oxford, runs west Dutch Village Road.

NORTH SIDE.

27 Newcombe William R
175 Bushell Thomas R
235 Walker Samuel
245 Nova Scotia Fertilizing Co

SOUTH SIDE.

10 Simmons Charles
20 Larder Hugh
24 Walker Charles
80 house unoccupied
340 Elliot David

BEDFORD AVENUE com. 195 Lockman, runs east.

1 Nicholson Donald
3 Harley Frederick H
5 Reynolds Charles
7 Williams Richard H

BEDFORD ROW, com. 13 Sackville, runs north to Upper Water

EAST SIDE.

1 house unoccupied
3 Brunt Edward
5 Doran Catherine, wid Edward
7 & 9 house and shop unoccupied
11 No 4 Engine house
11 Ryan Daniel
13 and 15 Leaman J A & Co
17 to 21 Forbes E P
25 Gallagher Bernard
25 Rice Michael
27 shop unoccupied
29 Flannagan Roderick
31 Bowen W
33 unused door
35 Drysdale & McInnes
35 Eaton & Beckwith

COLWELL BROS. 123 HOLLIS STREET. The Haberdashery

BARNSTEAD & SUTHERLAND, 145 & 147 BARRINGTON ST. A FULL STOCK OF PRINTS AND MUSLINS.

Prince street intersects.

37 Morris Edward
39 Army Service Corps office
39 District Pay offi e
41 Bigelow & Hood
43 Arthur, W B & Co
45 Bligh Howard
45 Crosby A B & Co

George street intersects.

Market Square

WEST SIDE.

2 & 4 Payzant & King
6 to 10 Leaman, J A & Co
12 Collins Thomas
12 Collins William
12 Casman William
12 Cluney Annie Miss
12 Cluney Norah Miss
14 shop unoccupied
18 & 20 McKay Arthur C
20 Whalen Elias
22 Twining J T & Son
22 Kenefick Patrick
24 Samson James
24 Landry James
24 Parsons William
26 Phœnix Insurance Co of Brooklyn
28 Horton W & Son
30 Fader & Co
30½ Power James
30½ O'Connell Alice, wid Michael
30½ Lawson John
32 shop unoccupied
36 Connolly Mary, wid John
38 McGinnis John
40 Mailing dept Chronicle office
42 Lewis Henry
42 Bowes John
44 Hunter David Capt
44 Butler John E
44 McKerron George

Prince street intersects.

46 unused door
48 & 50 Direct U S Cable Co Ltd
52 office unoccupied
54 Halifax Board of Trade offices
56 unused door
58 Fraser James
58 Whitman Alfred
58 Ritchie & Menger
58 Gates Herbert E
60 Halifax Fire Insurance Co
60 Goudge Thomas
60 Bligh Frederick P
60 Busch Henry
60 Doyle M N
60 Pitts William
60 Crowley Timothy
62 Smith Geo E & Co

Cheapside commences.

Post Office and Custom House

George street intersects.

66 Bowman Maynard
68 Grant, Oxley & Co
70 Pilot Commissioner's Office
70 Boston Insurance Co
72 office unoccupied
74 Bedford Chambers
74 Canada & Nfld Steamship Co, Ltd
74 Creighton C E
74 Chipman J A & Co
74 Longard E J
74 Cameron H F
74 Redford John
74 Farquhar Capt James A
74 Piers George
74 Imperial Publishing Co
74 Industrial Advocate
74 Maritime Merchant
74 Milledge Gerald P
74 Murphy James
76 Customs' Warehouse No. 29
78 & 80 Gough's Hotel
78 & 80 Watson Mrs J A

BEECH com. Quinpool Road, runs north to Chebucto Road.

EAST SIDE.

11 unoccupied house
17 Cornish Charles H
19 Woodworth Arthur
19 Mill Anthony
23 MacDonald James T
25 Smith Stanley
27 unoccupied house
29 Wallace Benjamin
31 Thornton George H
33 Johnston Edward
33 Porter Hannah
33 Kennedy James
35 Shanks James
37 house unoccupied

Oak street intersects.

47 Beech Street School House
67 unoccupied house

WEST SIDE.

10 Drysdale Francis A
18 Barrett Mark

Oak street intersects.

42 Jackson William
48 shop unoccupied
50 Shatford Sarah, wid Samuel
50 Dauphinee Rachael E Miss
52 building unoccupied

BELLE AIRE TERRACE com 125 North, runs north to Ontario.

EAST SIDE,

Barnstead Edward H

WEST SIDE.

1 Edwards James S
2 Graves George
2 Allen Arthur
3 Rutherford Mrs, wid Daniel
6 Daniel George
7 Dunne Bernard J
8 Roome Edward
9 house unoccupied
9½ Evans Abbie wid James
10 Hancock William
11 house unoccupied
12 Hoeg Caleb E
13 Hennessey Richard
14 Laurilliard Mary, wid Henry S
15 Mathews Jeremiah
16 Weis William
17 Crockett, ——
18 house unoccupied
19 Shields John
20 Payne George
21 Wyatt Arthur T
22 Pettipas John
23 Barnes R M, wid William
24 Kaizer Sidney W
24½ house unoccupied

BELL'S LANE com. Upper Water, runs west to Argyle.

NORTH SIDE.

1 & 3 "Alhambra" The
1 & 3 Glawson William A
5 Wentzell H W & Co

Barrington street intersects.

SOUTH SIDE.

Kenny & Co

Barrington street intersects.

14 Ahier John

BILBY com. 410 Gottingen, runs west to Kempt Road.

NORTH SIDE.

1 & 3 house and shop unoccupied
11 house unoccupied
15 Neville Anne, wid Thomas
17 house unoccupied
19 Kinsman Albert
21 King James
23 Howell William H
25 Davis Henry
25 Beazley Frank
35 Beckham James D

Young or Islesville street intersects.

47 Riley William
49 Webb Andrew
51 Ayton James
51 O'Laughlin Margaret wid Michael
55 Roberts Mary Ann, wid Richard
55 Roberts Robert
57 Rogers Frederick
59 Parker John W
59 Hardy Frederick, Capt
61 Robinson Walter
61 Boutilier Jefferson
65 Sweeney William
65 Mullin Fenton
77 Butler John

Agricola street intersects.

79 Kennedy William
81 McGrath Thomas
83 Kennedy Dennis
85 Dean John
89 Shepherd Alfred H
89 Manuel Henry
91 Powell Richard
91 Hunt Arthur J

SOUTH SIDE.

6 Hinman Charles H
8 Stokes William
20 Hall Arthur
20 Marryat Wesley
22 Rogers Hugh
26 Wright George

Young or Isleville street intersects.

70 Dixon Louis W

Agricola street intersects.

76 Wilts Albert
142 house unoccupied
144 Mullins James

BIRMINGHAM, com. 123 Morris, runs north to Queen.

EAST SIDE.

11 Bland Frances, wid Lancelot J
13 Keefe Catherine, wid Michael
15 Pepall Harry
15 Roach Martin
17 Barry Thomas J
19 Heseman Henry
19 Cochran Michael C
21 Daly John
25 Martin George H
27 Miller Archibald
29 Sturmy, Mrs A W
29 Sturmy Albert W
29 Flynn Frederick
31 Smart John
31 Gillis David C
33 Sheehan John
33 Sheehan J Edgar

Rottenburgh street intersects.

35 Osborne John G
37 Morrow Mary Jane, wid Samuel

Ontario Mutual Life Insurance Company.
B. W. CHIPMAN, Agent.
191½ Hollis Street.

Steam Drilling and Rock Excavating. MONAGHAN & CO. 234 GOTTINGEN ST. TELEPHONE 562.

37 Callaghan Joseph
39 Coughlan James
39 Herkes James
41 Awalt Amos H
41 Beeszong George
41 Elder Frederick
41 Grantham Henry
43 Brown John
43 Legge Charles
47 Connell, Catherine Miss
47 Marr Annie, wid James
47 Studley John B
49 Spruin James
49 Curran David
51 Hyde George H
53 Pettipas Stephen W
55 Grono Arthur M
57 Bigney Hazen B
57 Tuttle Margaret E, wid Charles
59 Sanford J Edward
61 O Connell John
65 Hopgood W J

Spring Garden Road intersects.

65½ Prindiville William A
67 Taylor Agnes, wid John
67 Smithers Maria Miss
69 Davison George E
69 Hunter Margaret E, wid John
73 Quinn Michael B
75 Blackmore Richard
77 Cragg, Frank J C
79 Graves L Alfred
81 Connors Michael
83 Meagher Catharine, wid Nicholas
83 Kenefick Margaret, wid Michael
85 O'Neill Richard G
87 Henrion Richard J
89 Martin Peter

WEST SIDE.

2 Chislett W Harry
4 George Catharine wid Richard
6 Truen William
8 Turner Mary, wid Moses J
10 r Freeman Patrick
12 house unoccupied
14 Redmond Nicholas J
16 house unoccupied
18 Dee Patrick
18 Kennedy Thomas
20 Power John J
20 Cook Alexander
22 MacDonald W B
24 Adams James A
26 O'Flaherty, John J
28 Greenwood John
30 Wilson John
32 MacKay Alexander
34 O'Brien Vincent
36 Brennan Edward
36 Power John
36 Nickerson Obed
38 Power Annie, wid Patrick J
40 Craigen E J Miss
42-46 Forristall Robert T
44 Ferguson Ira
44 McLaughlin Thomas

Rottenburg street intersects.

Finlay Andrew J
48 O'Neil John
48 Tierney Eliza, wid James
48 Horne Miss Mary
54 Baker Henry
54 Black James
54 Baker Henry J
54 Jollymore James
56 MacDonald Mary, wid Thomas
56 Jackson James P
60-62 Gallagher Anne, wid William
60 62 McInnis Peter
62½ r Taylor James
64 Power E W
64½ Rudland John A
66 Gillis Hugh
66½ During Joseph
68 Moore Abraham
72 house unoccupied
74 McCrow John
76 Adamore Lewis
76 McDonald Miss Mary
76 McEwan John
80 Cunningham Edward
82 house unoccupied

Spring Garden Road intersects.

90 Wallace Thomas J
92 Curtis Lieut C S S, R A
94 house unoccupied
96 Kline Thomas E
98 Connors John
100 Watters Drucilla, wid Henry
102 Bannister William
104 Fleming Catharine, wid Dennis

BISHOP com. 64 Lower Water, runs west to Pleasant.

NORTH SIDE.

5 Waller Alfred
7 Donovan Timothy
9 house unoccupied
13 Travers Thomas
15 Meyer Frederick W

Hollis street intersects.

Government House

SOUTH SIDE.

2 & 4 McGrath Michael
6 Bastie Jane wid Robert
6 Greenwood George
10 Moffatt Richard
10 Bastie John
10 Awalt David E
10 Merlin Joseph
12 Coyle James
12 Saxon Richard
14 Houlihan Michael
16 Holland Jerry
16 Parmiter Edward
16 Young John

18 Lynch Dennis
18 Kehoe Rosina Miss

Hollis street intersects.

22 Hollis Hotel
28 Gorham Edward
30 Travis C A
32 Willis Charles H
34 Cogswell A R
38 Lindsay Dr A W H

BLACK com 324 Gottingen, runs west to Maynard,

NORTH SIDE.

3 Thompson Audley A
5 Hire John R
5 Vaughan James F
7 Morgan Arthur H
7 Connor George M

Creighton street intersects.

9 Matheson William E
9½ Whelan Edward
15 Fash Rev Z L
15 Heisler Amos A

SOUTH SIDE.

2 Bremner Arthur
2 Mann William

Creighton street intersects.

10 Lye Leonard
10½ Barnes George H
12 Hurd John M
14 Brush George W

BLAND (north) com. Inglis runs north to Victoria Road.

EAST SIDE.

3 Johnston Henry W
3 Anderson Harriet, wid Alex
5 Oxley F H
7 O'Connor Francis
9 Cook George C
9 Hanson Catherine, wid C M
11 Lane John
13 Blackwood David
15 Thomson Bridgetta, wid John
17 Archibald Donald
19 Archibald Samuel F

WEST SIDE.

4 Stairs Isabella, wid John
6 Harrison Capt J W
10 Fishwick Elizabeth, wid Fred W
12 Peake Major H S
14 Congdon Frederick T
16 Mothersill F B
18 Sanderson George
20 Northup W C
22 Rowland Edwin Y
22 Rowland C G
22 Dowling Milly, wid Charles
24 Smith John S
24 Anderson Miss Caroline
26 Fullerton Charles P
26 Fullerton Lucy, wid William
28 Bligh Howard

BLAND (south) com. Atlantic, runs north to Inglis.

EAST SIDE

43 Pickles Edward
43 Pickles William
43 Hardt Charles F

WEST SIDE.

4 Slavin Edward F
14 & 16 Halifax Curling Rink

BLOOMFIELD com. 360 Gottingen, runs west to Kempt Road.

3 Hubley Howard H
7 Cunningham James B
7 Bramhall William
21 Francis James
23 Findlay Richard
25 Carmichael G Albert
27 Magnus Charles
29 Cowan James A

Young or Islesville street commences.

35 Marryatt J F
37 Burgess Daniel W
37 Condon John J
39 Daine Richard
41 Elford John
41 Gorringe Thomas W
43 Forrest John
45 Elford Thomas
47 & 49 McLeod Donald C
53 Cook Robert
53 Cook M A, wid Richard
57 McCulouch Hugh
57 Manning Mary
59 Thompson Ellen
61 Nott James
63 Hilton George H

Agricola street intersects.

65 Bloomfield street school

SOUTH SIDE.

4 Blaikie William
4 Fader Jacob
6 Buchanan Margaret
8 McSweeney Joseph
10 house unoccupied
12 Robinson John R
14 Bartle John

Creighton street intersects.

BEAZLEY BROS. Lightermen, Sub-Marine Divers and Contractors.
ROOM 23, ROY BUILDING, 75 BARRINGTON STREET.

BARNSTEAD & SUTHERLAND, 145, 147 BARRINGTON STREET. NEWEST DRESS GOODS.

16 Glawson Edward S
20 Edward Tracey
22 Burgoyne George
24 Peckman Thomas

Maynard street ends.

44 Murdoch George J
46 Usher James
46 Chisholm John
48 Shires Jacob
48 Wilson David
50 Martell Samuel E
50 Avery John
52 MacInnes Ronald
54 O'Toole Mary
56 Cooper Frederick P
58 Wood Samuel

Agricola street intersects.

76 house unoccupied
78 house unoccupied
80 O'Toole Thomas F
82 Hudson David
82 Weaver Michael
84 Wyatt Arthur
84 Kiley Bridget
86 Widdick Albert
86 r Langille Isabel
88 r Chapman John
90 Vaughan Benjamin Sergt
92 Donovan John
100 DeLewis Henry
100 Publicover Julia

BLOWERS com. 18 Granville, runs west to Albermarle.

NORTH SIDE.

1 Stratton John J, sr
1 Parrette Jane Miss
5 & 7 Traynor James Mrs
7 Traynor James
9 Handley George G
11 Bowman James
13 Doyle Miss Cassie
13 Doyle Matthew G
13 Kerr Robert

Barrington street intersects.

Farquhar Bros
17 & 19 Young James H
25 Street Margaret, wid Benjamin

Argyle street commences.

27 Cullen G M & Co
29 & 31 Keking William
29 house unoccupied
33 house unoccupied
37 Longley Frank H

Grafton street intersects.

39 Murphy Joseph
39 Pearce Charles
39 O'Hearn Robert
41 Little Robert
41 Inglis Joseph
43 Edwards David
43 Payne Frank
43 Fultz Joseph

SOUTH SIDE.

2 Malcom & Johnstone
4 Brownley Archibald
6 Sullivan Miss B
6 Glover Sampson
8 Fox Charles J
8 Shute Emma, wid William
10 Boutilier Arthur T
10 Jodrey Sarah, wid John

Barrington street intersects.

14 & 16 Halifax Infirmary
18 McDonald James W
18 Graves Mrs S
20 house unoccupied
22 & 24 McDonald James
22 Paynes George
24½ Murphy Frederick
24½ & 26 Ainsley's Livery Stables
26 Bowen & Co
28 McCormack Michael
28 Whelan Michael
28 Harterey Margaret, wid George
28 Harterery Mary, wid Edmund
30 Beman Frank
30 Richardson George
30 Kennedy James
30 McKay Robert
30 Hazelhurst James B
32 Croucher Robert A
34 Reynolds Walter J

Grafton street intersects.

Grafton Street Methodist Church

BLUE BELL LANE com. Windsor, runs west.

SOUTH SIDE.

10 Crocker Joseph

BOWER ROAD com. Tower Road, runs west to Francklyn.

NORTH SIDE.

7 Burns Maxwell
17 Jones Walter G
19 Tudor Capt Earnest
25 McKeen Hon David
27 Fraser George
27½ house unoccupied
29 West Frank S
31 Thomson Margaret, wid James

SOUTH SIDE.

Tucker Edmund T

BRENTON, com. 145 Morris, runs north to Spring Garden Road.

EAST SIDE

3 McInnes Frances, wid Henry
3 Morrison Roderick
5 Chisholm William
7 Horne Andrew
7 Hopgood Anne, wid James
7 Doat George
9 Saville Thomas G
11-13 McNutt Adam J
15 Moss Harry J
17 Grant Duncan
19 Callanan Agnes M, wid M H
21-21½ Gough Patrick
23 Forbes Thomas
25 Hamilton Charles E
27 Bennett William T
29 James Miss Isabella
31 Anderson Miss Kate
33 Anderson George R
35 Stayner Carl
37 Cameron W D
39 Huestis Mrs Lila L
39 Huestis Richard B
39½ Cabot William H
41 Marr F A
42 Ross Hon William
45 Smith George T
47 Phelan Stephen R
49 MacKenzie W A
53 Head Miss Mary
53 Freeman Annie: wid Snow P
57 Granville Geo E
57½ Granville Thomas B
59 Smith Lieut Chas E

WEST SIDE.

8 Flowers Henry
10 Yates Mary A, wid Geo S
10 Yates William C
36 Comeford John
36½ Mylius Louis J
38 Jubien Frederick W
40 house unoccupied
42 Sanford Frederick B

BRENTON PLACE, com. Brenton, runs west to South Park.

NORTH SIDE.

5 Stuart Capt John
7 Doyle Augustus
9 Baird David A
11 Horne Esther
11½ Quirk Matthew

SOUTH SIDE

2 Seaman Chas J
4 Crane Miss Mary
6 Ryan Edmund P

BROCKLEY PLACE, com. 160 Tower Road, runs west.

NORTH SIDE.

5 Pheeney Charles F
7 Brockley Alfred W
7 Ryan Miss Catherine
9 Arnold School

SOUTH SIDE.

Old Exhibition Building.

BRUNSWICK COURT (North), runs north to Cornwallis.

EAST SIDE.

1 to 5 Alexandra School
7 Dowling Frederick

WEST SIDE.

2 McEachren John L
4 Reynolds James A
6 Hooper George W
8 Rogers Eli
10 Gabriel Susan, wid Jonathan
10 Hart Thomas
10 Williams Charles
10 Hanbarry William J

BRUNSWICK COURT (South), runs north from Brunswick Lane.

EAST SIDE.

11 Newmin Joseph
11½ Noonan Simeon F
13 Sullivan Charles
15 Butt Edward
15 Tobin William
17 Kew John

BRUNSWICK LANE, com. 12 Brunswick, runs north west to Gottingen.

NORTH SIDE.

1 Cosgrove Michael
3 Scallion William
3 O'Dell William
3 Pitts Thomas
5 Malone Ellen, wid Thomas
5 Gilbert Charles
5 Welsh Edward
7 Thomas Shedrick
7 Kennedy John
9 Ryan John
9 Leahy Mary, wid William

Brunswick Court (South) commences.

21 Keating Michael

Maitland street intersects.

FRANK REARDON,
Manufacturer of Ecclesiastical, Memorial and Domestic Art Glass. Special Designs Furnished.
Glass Warehouse, 21-23 ARGYLE ST.
Show Rooms, 40 & 42 BARRINGTON ST.

Place your Insurance in THE MUTUAL RESERVE FUND and do your own investing and realize double the return for your money.
CHARLES M. MURRAY, Agent, METROPOLE BUILDING.

23 & 25 Victoria Steam Laundry
27 Acadia Tobacco Factory
29 Victoria Laundry office
31 Anderson John
31 McDade Miss Jane
31 Leonard Michael
31 Anderson, Miss Florence
33 Shelley Patrick

SOUTH SIDE.

12 Hinchcliffe Walter
18 O'Brien Cornelius

BRUNSWICK com 83 Sackville, runs north to North.

EAST SIDE.

1 Halifax Academy
13 & 15 School Comm's work shop
17 house unoccupied
19 shop unoccupied
21 Caithness Thomas
21 Baker Charles W
23 Lowrie Peter
25 Harris John
25 MacDonald Daniel L
25 Wakefield William E
29 Burnaby Annie, wid James
29 Bowes Theodore
29 Boutillier Annie wid David
29 Powell Lizzie Mrs
31 to 35 Halifax Dispensary
35 McCarthy Samuel

Prince street ends.

37 & 39 Salvation Army Barracks
39 Fraser William H
41 Holloway Jane, wid Joseph
41 Morgan David
45 Burnaby James
45 Burnaby Annie, wid James
45 Renner Robert Mrs
47 Cornfoot Nathan
55 Putman Charles
55 Adams John
63 Wenlock F H
65 Towill John R
65 Power Geoffrey
65 Holmes Richard Co pl
67 Bayers Isaac A
67 Noonan Mark A
69 Murphy John T
69 Murphy Jane, wid Joseph
69 Central Engine House

George street ends.

71 Trowbridge Sydney
77 & 79 Walker J T
83 Clark William
85 house unoccupied
87 house unoccupied
91 Jost City Mission
91 Soldiers' Institute
93 Griffin Michael
93 Kenny John
93 Cudihee Richard
95 Griffin Michael
99 to 101 Taylor's Shoe Factory

Duke street ends.

103 Preeper Miss Mary
105 Power William
105 Brown Patrick
106 Croake Mary A, wid Lawrence W
107 Shea Stephen
107 Stoneman Samuel
109 Griffin Michael
109 Flinn Timothy
109 Rice John
111 Walker Joseph
111 Palmer Martin
117 Willis M
121 Lewis Alexander
125 Tolliver Benjamin
127 Weatherdon Thomas
127 Weatherdon Mary, wid William
129 Butler Miss Henrietta
129 Clyke Ellen, wid John
131 Martin Emma, wid Robert
133 Churchill Samuel
133 Reilly Catharine, wid John P
133 Reilly Edward R

Buckingham street ends

145 Mahoney Patrick
147 Grigoire George
147 Grigoire Alfred
147 Whittaker William
149 Clements George
149 Laing Freeman
151 McWaters Annie, wid Frank
151 Brown Willliam
151 Barry James
153 McCready Thomas
153 Purcell David
153 Martin Peter
153 Oakley Thomas
153 Croaker Harry
155-159 Mahar J, hack & express stable
161 Tobin William
163 Guihan Florence, wid John
163 Joyce Thomas
165 Mahoney Michael
167 Hogan Richard
169 Caran James
169 Miles Bridget, wid William
171 Stairs Frederick
171 McVicar Duncan
173 Cooper Isabella
173 Purcell James
175 Walsh John
175 McCann Mary A, wid Hartley
175 Walsh Richard

Jacob street ends.

177-181 Courtn · T F & Co
183 McCollum H A
185 Mullins Michael
187 Fiudlay J R
189 Harris Henry
191 McFarlane A & Co

193 Campbell Mary, wid Archibald
195 Maycock Edward
195 Hayden F P
197 Ekins William E
199 Ekins & Eustace
201 Irwin & Sons
203 DesGranges Francis
203 Mosher Frederick
205 Brennan A N
207 Irving K
209 Colquhoun David
211 Findlay J R
213 Brokenshire John W
213½ Currie William F
215 Matthews Emmanuel
217 Chipman Miss C

Hurd's Lane ends.

219 house unoccupied
219½ Cameron H W
221 Wilson Mrs Margaret
223 Arthur George
225 Erne John D
227 house unoccupied
229 Tuckers Dye Works
229 Tucker John M
231 Martin Joseph A
231 Geary Miss Catherine
233 White Kate, wid Patrick
235 Stevens John
235 Millett David H
237 Murray William H
237 Boutilier Joseph F
239 Melvin Minnie, wid Martin
243 Somers George
243 Somers John
243 Somers Mary, wid Dr John
243 Brown Mary, wid George
245 Taylor J E M
247 Moran Edward
247 Mantie William C
249 Blakeney George
249 Snow Charles
249 Somers Sylvester
251 Bennett Joseph R
253 Shannon Steven

Proctor s lane ends.

255 Scott Leonard
259 Franklyn George E
263 Heartz Rev Dr W H
265 Heisler Stephen A
269 Roche William
Brunswick Street Methodist Church
271 DeWolf Susan wid Charles F
271 DeWolf Amy, wid John C
275 Blackadar Henry D
279 Smith Nelson
283 Evans Elizabeth
283 Ryan Michael
283r Heltford George H
287 Dockrill Joseph
289 Dockrill Susanna, wid Edward
291 Purcell Joseph
293 Hill Bessie, wid James

Cornwallis street intersects.

295 Heckman John W.
297 Whiston Samuel E
299 Fraser Robert W
301 Wilson Robert J
303 Chisholm Dr Murdoch
305 Stoneman Frank J
305 Hamilton Dr Annie
307 St Patrick's School Grounds
309 St Patrick's Church
311 St Patrick's Glebe House
311 McCarthy Rev E J
311 Murphy Rev Gerald
311 Cole Rev Michael
313 Lathern Rev Dr J
315 Huestis Rev Stephen F
317 Mooney Maggie, wid Matthew
319 Hopewell James J
321 St Patrick's Convent
323 house unoccupied
325 Baker Miss Annie
327 Marshall Edward
329 Walsh Thomas W, M D
331 Longard Edward J
335 Pearman W, M D
337 MacDonald Alexander B
341 Sweet Lllian, wid R J
341 Sweet Margaret, wid James
343 Campbell Capt Douglas
345 Rhind Harriet, wid Thomas
347 Pettipas William
347 Jackson William
349 Thomas Thomas
351 Wyman Maria E, wid Capt Wm
353 Longard Clarence C
355 Doyle Mary, wid J C
357 Delaney Ellen, wid Patrick
357 Sanders George
359 Smith Alfred A
359 Cameron W H
359 Cameron Catherine, wid Daniel
361 & 363 Emmett G H & Co
361 Emmett G H

Gerrish street intersects.

365 to 375 Old Dutch Church & Cemety
377 Conrod William A
383 Smith G M
383 Smith George A
385 house unoccupied
387 Moore William
891 Rose John
391 Rose Charles
391 Mosher Willoughby
395 Home of Guardian Angel
399 Norris S Hill
403 Smith Edmund G
405 Brister Charles
407 Campbell G M, M D
409 Bayer Frank E
411 Pace Elizah
413 house unoccupied

Artz Lane ends.

415 Dooling James W
415 Morris Hugh
417 to 421 Tabernacle Church

Waterproof Coats. COLWELL BROS. 123 Hollis Street.

WEBSTER, SMITH & CO.
French China Tete-a-Tete Setts, Toilet Soaps
Smoked Setts, Chocolate Setts, Marmalade
Jars, etc.
172 GRANVILLE STREET.

423 Paw Georgina, wid G A V
427 Richey Hon Matthew H
431 Anderson Susan, wid George R
433 MacDonald Roderick
435 Eaton William L
439 house unoccupied
441 Boreham Mary A, wid Eugene
441 Hayes Ann, wid Daniel
443 house unoccupied
445 MacDonald Isaac
447 Flinn R J
449 Crowell Maria, wid Capt Samuel
451 Story Duncan A
453 Barry William E
455 Wells Margaret, wid W F

WEST SIDE.

Citadel
Pavillion Barracks

Cogswell street commences.

Garrison Chapel and Grounds

Maitland Terrace commences.

2 DeFreytas H J, wid C S
8 Gilfoyle William
8 Gilfoyle Michael
8 Langdon Edward
10 Sanders Henry

Brunswick lane commences.

12 Cosgrove Michael
12 Cosgrove Mrs Mary
12½ Burns John
12½ Burns Annie, wid John
14 Peckham Arthur
16 Ward Edward
18 Cross George
18 Cumner George
20 Mills William A
Church of the Redeemer
22 McKay A Norman, M D
24 Caldwell A F
26 Bell Robert W
28 and 30 Alexandria School
32 Sellon Horace
34 Myers Susan Mrs
36 Glenn Thomas
36 Mahar Michael
38 Vicary Maria, wid John

Cornwallis street intersects

St Georges Church and Grounds
40 r Purcell Annie, wid Joseph
40 r McKeen William
40 r Hunt John
40 r Brooks James
40 r Burton Thomas
42 Jensen Mary, wid Carl
42 Phelan Robert
42 Williams Edward
44 Doane Harvey
44 Hisler John
44 Sutton John G
48 Flinn John
48 Roper Louis
48 Hubley Albert
48 Smith Lydia
52 & 54 Gerrior Thomas
54 McKenzie Miss Kate
58 Gerrard Mary A, wid Jasper
58 Gerrard Edward
58 Schwartz Mary A, wid William
60 Himmelman William
60 Wallace Samuel
62 Calanan William H
62 Adams William
64 Campbell Annie, wid Matthew
66 Bristowe James
68 Covey Thomas A
70 Wood John
72 Lownds James O W
74 Walker William
78 and 80 St Patrick's Girls' School
82 May Claude
82 Sim Caroline, wid George
84 Woolrich Thomas V
84 Woolrich Christina, wid Thomas
88 St John Presbyterian Church
90 Petrie John
90 Petrie Thomas
92 McDonald John A
92 Finlay John
92 Mahoney Patrick
94r Curley Michael
98 Murdoch Joseph
98 Miners Robert
102 Ashwood Joseph C
106 Farquharson M R E, wid John
108 Merrick John H
110 house unoccupied
112 Venables James M D
114 Scriven James A
118 McAlpine Henry

Gerrish street intersects.

120 Murphy Peter
126 Rogers John
130 Lonard John P
132 Teas William H
134 Hills J E
140 Frame Thomas J
142 MacDonald James

Uniacke street commences.

150 Coleman James
152 MacDonald William
154r Carson James R
156 Davis George
156 Adams William
160 Brace Lottie, wid Joseph
162 Gannon Richard E
162 Brett Julia, wid Patrick
184 Vinecove Joseph L
186 MacInnes J Alfred
190 house unoccupied
192 Atkinson William
198 Quinnane William
200 Gould William
202 Fultz Thomas W

204 Skerry Osmond
204 Skerry Harriet, wid William
208 Williams Samuel
208 Baker Havelock
210 Fennerty Archibald
214 King Miss Sophia J
214 Pooley Miss Maud
220 Hume Joseph N
222 Young Girls' Home
222 McLeod Mrs E A
222½ Kelly Frederick A

BRUSSELS, runs north to 58 Inglis

EAST SIDE.

5 Hill T Vardy Sr

WEST LIDE.

2 Thomas William H
4 Monteith James

BUCKINGHAM, com Upper Water, runs west to Brunswick.

NORTH SIDE.

1 to 7 Simson Bros

Granville street intersects.

13 & 15 Power J M
17 Ayer Samuel
19 Connors Patrick
21 Clark George

Barrington street intersects.

25 & 27 Banks A M
27 Duggan Mary, wid æhomas
29 & 31 Globe Laundry
31 Vail Gilbert H
33 Fox Neil
35 Carr James
37-41 Farmers' Hotel, M H Ruggles

Argyle street intersects.

45 & 47 shop unoccupied
51 Aberdeen House
51 Cornwell Edward
51 Bremner Benjamin
51 Biggers Sophia wid William
51½ Donahoe Edward
53 & 55 Donahoe E & Sons

Grafton street intersects.

57 Williams John
59 & 61 Myers Mary, wid George
63 Scanlan Daniel
65 Sullivan Michael
67 & 69 unused doors
71 & 73 Allan Annie, wid Frederick
71 Hartland John

Albermarle street intersects.

75 Donaghy Mary, wid John
78 Kelly John
79 McLeod Catherine
79 Romo Catherine, wid John
79 Murphy Stephen
79 Gale Theodore B
79 Smith Richard
79 Bowie James

SOUTH SIDE.

Brown Bros & Co

Granville street intersects.

4 Messervey W E

Barrington street intersects.

8 & 10 Smith A & W & Co
12 & 14 shop unoccupied
16 Oddfellows' Temple
16 Gibbon James A
18 to 22 Francis T H & W T

Argyle street intersects.

34 Lilley John
36 Searle Robert P
38 & 40 Bertram Frederick

Grafton street intersects.

44 Fahie Thomas L
48 Saunders John E
48½ Richardson William
50 Smith Thomas
50 Simons William
50 Ward Carrie Miss

Albermarle street intersects.

52 shop unoccupied
52 Brindley Thomas
52 Fraser Sophia Miss
54 stable
56 & 58 Ryan Margaret, wid Timothy
64 & 66 Isnor George
68 house unoccupied

CABOT com Gottingen, runs west to Longard Road.

NORTH SIDE.

Bamsey Francis J

SOUTH SIDE,

2 Phalen Thomas
4 Stokes Thomas

CAMPBELL RD. com. end Upper Water, runs to Three Mile House

1 to 7 Davis & Fraser
9 shop unoccupied
11 Brady James
11 Macadorey James

MONAGHAN & CO. CONTRACTORS and MASONS.
Jobbing promptly attended to. 234 Gottingen Street. Telephone 562.

BARNSTEAD & SUTHERLAND, 145 & 147 BARRINGTON STREET, Sheeting, Towels and Table Linen.

11 Edwards Richard
13 Punch Mrs Annie
17 Brown George R
19 Bartlow Wm H

Russell street intersects.

19 to 21 Gunn & Co, Ltd
21 Sherlock John
25 St Mark's Hall
45 house unoccupied
47 Castel Mary, wid Wm J
49 Mumford Clifford A

East Young street intersects.

51 Morrow Mrs James
53 & 55 Morley Mary J, wid Wm
57 Conrod William H
59 Horn Owen L
69 Boak Edward
63 to 75 A S R warehouse
79 Elliott James
81 Taylor John R
83 Elliott James Jr
83 Durant Joseph
85 Lovett Wm Sr
87 Lovett John
93 Woods Douglass L
93 r Grey William G
95 Mitchell John
97-99 Upham Constant
105 Wegener Frank
107 to 111 Wright Edwin R
113 shed unoccupied
121 Lacy Charles
123 & 125 old car shed

Hanover street intersects.

127 Mullins John P
129 Cann Louis
129 r Hinch William
141 & 143 Malloy Thomas
145 Guess Edward
147 Curry James
147 Jeffery Eliza, wid Henry
149 shop unoccupied
151 Appleton William J
153 Peckham William
153 Sullivan John
155 Britten James
155 Shrum William
157 Wournell James W
159 Adams Mrs A
159 Adams Daniel
161 Jones John S
161 Doull Mrs E
161 Jollymore Henry
161 Slauenwhite George
167 169 Tobin James
171 Morris Matthew
229 shed unoccupied
231 Dean William
233 Shea Catherine, wid Joseph
233 Chapman William
235 Shea Richard
245 Ryan Mrs Ellen
247 Steele Louis
253 Oakley Mary, wid Patrick
257 Doyle Peter
253 r house unoccupied
253 r house unoccupied
259 Dwyer Patrick
267 Pendergrast Peter
273 McInnis Philip
273 Stokes John
275 Drysdale Sarah, wid Robert
279 Hartlen Charles F
281 Campbell Joseph
281 Campbell James
283 Malloy John A
285 McTiernan Cornelius
291 Currie George
293 Lilley Henry Sr
295 Stewart John M
297 Appleton Sarah, wid Wm
301 Crawley David
303 Conrad William J
305 Bowen Mary A, wid Jas
305 Tummonds Emma, wid Wm V
307 Cameron George
309 Casey Michael
313 Hefler Bridget, wid Jas
317 Kelly Ann, wid John
317 Revels Catherine, wid Thomas
319 Cameron Thomas
321 r Hibbits Thomas
323 Cochran Samuel B
325 McInnes Susan E, wid Philip
325 r house unoccupied
331 Doyle Moses
331 r Shaw Thomas
333 Hayman Mary, wid Wm
333 Paw Herbert
335 & 337 house unoccupied
351 O'Brien William
357 Cochran William
357 Bayers James
363 house unoccupied
365 house unoccupied
365 r house unoccupied
365 r house unoccupied
365 r Harrison George
365 r Flemming Patrick
369 Purcell Norman
371 Jones Walter U
Railway crossing
McEvoy James
Rai way crossing
Hartlen's Slaughter House
Africville

EAST SIDE.

Brown Thomas F
Brown John
Brown James
Brown John T
Carvery Joseph
Roan Esther, wid John
Carvery Alexander
Byers Martha R, wid Wm
Dixon Edward

Hamilton James
Alexander Isabel
Africville School
Imperial Oil Co, Ltd
Carvery George
How William
Railway crossing
Byers David
Brown Thomas
Brown William
Byers Frederick
Dixon James
Dixon Rev Edward
Mantley William
Carvery Alfred
Byers John
Paris James
Legion George

WEST SIDE.

2 Driscoll Patrick
4 & 6 McConkey Thomas
8 Whebby James
10 Spruce Thomas
10 Holland Charles F
16 house unoccupied

Russell street intersects.

26 McPherson David

Kaye street intersects.

28 Kaye Joseph

East Young street intersects.

54 Protestant Orphans Home, Mrs E Pelow
122 Smedley Jane E, wid Samuel

Hanover street intersects.

130 Guess John
130½ Guess Mary
132 Cody James
138 Heffler John
140 Travis Thomas
142 to 150 Hillis Jas & Sons
152 Adams James A
154 house unoccupied
156 Warren John
156 Kennedy Horace
158 Upham Constant
160 Upham Samuel F

Richmond street intersects.

Vacant lots

Ross street commences.

184 Murphy Eliza, wid John
188 house unoccupied
190 Tobin Michael
192 Elliott Wm J
194 James George
196 Wilson Thomas
198 house unoccupied
200 shop unoccupied
202 Flynn John
202 Flynn Thomas
204 shop unoccupied

Kenny street commences.

Mulgrave Park

Roome street commences.

206 & 208 Creighton Isaac & Sons
218 Sabean Adelbert
220 Jackson James
222 Squires Richard
224 Rumboldt Abram

Duffus street commences.

228 Dean Bernard
234 Cox John G

Rector street commences.

278 Cronan Eva M, wid Patrick
280 r Totten Freeman
280 Drake David
284 Cochran Caleb A
286 Cleland Ellen, wid Charles
288 McGill Mary Ann, wid James
294 McAlpine Alexander
308 McCarron Peter
310 Stockall Charles
314 Doherty Charles
330 Dwyer John
334 Madison John R
376 Jones Owen
White James

CARLETON com. Morris, runs north to Camp Hill.

EAST SIDE.

Exhibition Grounds

College street intersects.

7 McAllister Eliza, wid William
9 Dimock Ellen, wid George
11 Morton Sylvanus A
13 Shannon Annie S, wid Leonard
13½ & 15 Freeman Bros
15 Freeman Harold S
17 Freeman Karl
19 Cooke Thomas E
21 Fisher William J
23 Woodill Evelina, wid Fred B

Spring Garden Road intersects.

27 house unoccupied
29 Woods Daniel C
31 Bremner Edward W
33 Curren John P
35 Kaulbach Edgar
37 Curren Thomas J
39 Lawrence Johanna C, wid Henry

CHAS. M. MURRAY,
Agent,
Metropole Building.

The Mutual Reserve Fund

Is the best Company for the Insured Maximum Protection at Minimum Cost.

BEAZLEY BROS. Lightermen, Sub-Marine Divers and Contractors. ROOM 23, ROY BUILDING, 75 BARRINGTON STREET.

41 Murphy Jeremiah
43 Cooke Helen M, wid Charles J
43 Cooke Charles J
45 Skinner Arthur E

WEST SIDE

Dalhousie College
Price George

College street intersects.

4 O'Connor Philip F
6 Johnson William H
8 Neal William H
14 Tupper Susan, wid Edward
16 Macdonald Charles
18 house unoccupied
20 Powell William R
22 Chisholm Joseph A
28 Saunders Rev Edward M, D D

Spring Garden Road intersects.

36 Wright Thomas
36 Caldwell Ada, wid James
38 Bowie Edward
40 Bligh Frederick P
40 Bligh Elizabeth A, wid A B
42 Murray George L

CEDAR com. Louisburg, runs west to Maple.

NORTH SIDE.

5 Quigley John
31 Smith Elizabeth

Walnut street intersects.

37 Topple Harriet
39 Scarfe Thomas C

Chestnut street intersects.

SOUTH SIDE.

2 Garrety Mary

Louisburg street intersects.

Y M C A Athletic Grounds.
34 Lockhart Archibald
38 Phillips Thomas B

Walnut street intersects.

40 Myatt Charles
44 Power William J
44 Jarrett William P
48 Phillips George A
48 Laidlaw George H

Chestnut street intersects.

50 Fillis John R
52 Mannette Matthew
54 O'Brien Mary A

CHARLES (Garrick) com. 202 Maynard, runs west to Windsor.

NORTH SIDE.

7 Duffus Samuel
7 Adams Augustus
9 Mollison William
15 Buskins LeMont
15 McGowan James Mrs
23 Moore Francis
23 Wiltshire Hannah, wid Arthur
25 Hensworth Miss Bridget
25 Welsh Claude

Agricola street intersects.

31 Butcher Mrs John
33-35 O'Malley Thomas
37 Pitts Luke
39 Wallace John W
41 Ash Ernest
41½ Beaumont John
43 Tulloch Charles
43 Hilchie Jane, wid Geooge
45 Isnor Joseph
45 Jenkins Samuel
47 Stone Charles J
47 Wilkinson Mary, wid James
49 Freckleton George N
49 Melvin Emily, wid Edward
51 Grierson John
53 Theakston John M
55-57 Charles St Methodist Church

Robie street intersects.

75 Cullymore Arthur H

Clifton street intersects.

77 Hoyt William W
79 Verge William T
79 Verge Charles H
85 Farmer George D
85 DeYoung Joseph
87 Mills Matthew
87 Coleman Frederick
95 Smythe Joseph H
97 Johnston John
97 Searle Helen, wid William
99 Hanson Harry

Gladstone street intersects.

105 Flinn Thomas
105 Hubley Norman

SOUTH SIDE.

6 Ainsworth Henry
8 McDonnell
12 Carmichael James
16 Little James
16 Jeans Colin
20 Cochran James

24 Dalziel James
28 McKenzie James

Agricola street intersects.

30 Anderson Andrew

John street ends

46 Londels Miss Margaret
50 Burgoyne David W

North George street ends.

56 Davidson John

Robie street intersects.

60 Blakeley John H
62 Ross James A
64 Taylor Arthur F

Clifton street intersects.

70 Moore W C Henley
70 Fraser Alexander
72 Spriggs Alban H
74 Cove William

Hunter street ends.

84 Davison Alexander
84 Verge William G
84 McPhee Burton
86 Bishop William
88 Garrison Henry
88 Wilson Jane, wid Louis
90 Kennedy John B
90 Hartling Walter
94 McDonald L C
96 Lesser Joseph H

CHEBUCTO LANE com. Duncan, runs north to Chebucto Road.

WEST SIDE.

Taylor Francis

CHEBUCTO ROAD, com. Windsor, runs northwest to Northwest Arm.

NORTH SIDE.

vacant lots
55 Foot Charles

Oxford street intersects.

vacant lots

North street ends.

119 Hartnett Dennis
123 house unoccupied
125 Drysdale Donald
125 McCormack Henry
127 Hartnett Patrick J
129 Hams George
131 Drysdale Neil
133 Ryder George
125 house unoccupied
137 house unoccupied
139 Sullivan Francis
141 house unoccupied
143 Coughlan Francis

Connolly Road commences.

vacant lots

Swaine street commences.

vacant lots

North Kline street commences.

219 Walker William
273 Kline William H
273 Kline George P

Mumford Road commences.

279 Chartor John J
297 Potts Charles H
307 Mont Christina, wid Thomas
307 Ryan Philip

SOUTH SIDE.

6 Gibson Alexander
8 Larder Mercy, wid L H
32 Shears Philip
32 Shears M J, wid John
34 Banfield John

Chebucto Lane ends.

36 Bowman William
38 Manuel Silas
40 Manuel Joseph D
44 Jackson William H
52 McLeod Albert R H
54 McLeod Anthony
60 McLeod William
62 Verge Thomas

Harvard street ends.

92 Johnston John W
92 Flick Lottie, wid Samuel
94 Verge Harry K
94 Hollett Thomas E
96 Holford William
96 Goddard Richard

Oxford street intersects.

102 Hyde Judson
102 Corbin Robert
104 Peters Henry J
108 Brown Charles

South Kline street ends.

112 Clark John C
112 Chrisman John H

Beech street ends.

Ontario Mutual Life Insurance Company.
B. W. CHIPMAN, Agent.
191½ HOLLIS ST.

HATS and CAPS. COLWELL BROS. 123 Hollis Street.

260 Drysdale Charles W

Quinn street ends.

264 Harvey James B
264 Harvey Francis H
268 Parker Rev Father Alphonso
274 Cole George T
288 Mont James
288 Mont John R
290 Higgins Alexander R
296 Frazer Elizabeth, wid William
296 Frazer Nelson

CHESTNUT, com Coburg Road, runs north to Shirley.

EAST SIDE.

1 Parker John S
3 Zong John C
5 Bowser, George A

Jubilee Road intersects

9 Boutilier Robert
11 Lewin John W

Cedar street intersects.

25 Berkenhead William J
27 Covey Josiah T
29 Snooks Albert
31 Umlah Benjamin
33 Jarrett James T
35 Penney Alexander J
37 Tanner John E B

WEST SIDE.

30 Foster Charles D
32 Sharpe James W

CHESTNUT PLACE, com 87 Cunard, runs north

EAST SIDE.

1 Walker William S
3 Purdy Joseph
3 Watt Capt Alexander J
5 Shinner Thomas H
7 Locke Joseph
9 McCarthy Daniel
11 Graham Elizabeth, wid Robert
13 MacRae Christopher
15 Clancy Robert

WEST SIDE.

2 Carnell John J
4 Crowe J Frank
6 Hamilton Matilda, wid William
6 Hamilton William H
8 Yates George T
10 Burns John
10 Tanner Mary, wid Joseph
12 Waugh John
12 Grant Margaret, wid ——
14 King Henry
16 Lownds, Matthew R

CHURCH (North), com. Roome, runs north to Rector.

EAST SIDE.

vacant lots

Duffus street intersects.

15 Leitch James M

WEST SIDE.

Richmond School

Duffus street intersects.

16 Jackson James
18 Hinch Joseph

CHURCH (south) com. South, runs north to Morris.

EAST SIDE.

5 Leahy Eliza, wid D J
7 Payne Thomas J
9 Swenerton Benjamin
11 house unoccupied
13 Briggs John
13 Kelly Mary, wid William
15 Laing Rev Robert

Harvey street ends.

17 Uniacke Annie, wid Richard J
19 Beazley Richard G
21 D'Arcy Richard
23 Clarke Henrietta, wid R D
25 McConnell Robert
27 Pearson James K

WEST SIDE.

10 Murphy Oliver
12 house unoccupied
14 house unoccupied
16 Kidney John
18 Blagdon James F
20 Crofton F Blake
22 Corbin Sophia, wid William
26 Fraser John D
28 Duncanson Thomas
30 Hattie James B
30 Mylius Charles V
32 Fenn Samuel
34 Kirby Charles J jr
St Luke's Cathedral

CLIFTON com. 231 North, runs north to St. Alban's.

EAST SIDE.

1 La Pierre Andrew
3 Drysdale Charles

5 Phillips Goorge
7 Bowler Maurice T
7 Bowler Catberine, wid Maurice
11 Cawsey James S
13 Brown David
15 Wilson John A
17 Malone Patrick
19 Skinner William
23 Lockyer Robert

WEST SIDE.

8 Smith Clifford
10 Smith Edward
12 Manning Edward S
14 Collier Alexander
18 Driscoll Dennis
20 Giffoy William
22 Marshall Harriet, wid Joseph

CLIFTON (South) com. 127 Cunard, runs north to North.

EAST SIDE.

7 Clark Thomas
13 McCarthy Allan J
13½ Duggan William
15 Cox Thomas F
15½ Paul Albert
17 Brushett Richard W
19 Bland Lancelot J
19½ Skinner William, Sergt Major
21 Burke James

WEST SIDE.

Charles street intersects.

42 Helsby Edwin C
44 French Thomas

COBURG ROAD com. Spring Garden Road, runs west to North West Arm.

NORTH SIDE.

Bishop's Chapel

Edward street intersects

1 Archibald Jacob L
5 McClelland John W
7 McClelland Lavinia, wid Stitt
7 Bayer Miss Louisa C

Henry street intersects.

11 Hart James H
13 Fulton Willard H
13 Fulton Harlan
15 Dennis William

Vernon street commences.

17 Shatford Sidney S
17 Wier Hiram
19 Douglas John B
21 MacKay Adams A
23 Farmer Col F C

LeMarchant street intersects.

27 Hubley Ebenezer S
27 Watson Miss Isabella
29 Linton Wm F
31 McCurdy William R
35 Toomey George M
35 Boak Walter C
37 LePine John
41 Bishop Emery E
41 Simpson Frederick A
45 Richardson William M

Walnut street commences.

47 Fraser Charles D
49 Lownds Charles M
57 Greenough John
63 Laidlaw Walter A
63 Laidlaw Charles
63 Laidlaw John
65 Barry Daniel
65 Grant Edward

Oxford street intersects.

105 Hughes John
155 Fraser Frederica, wid James
155 Shreve Julia, wid C J
161 Jones Hon Alfred G
161 Jones Harry T

SOUTH SIDE.

Robie Street Methodist Church
10 Cleverdon William H

Edward street intersects.

14 Miller Israel L
18 Hubley Thomas A
22 Scott J Newton
24 Quinan Bernard

Henry street intersects.

26 Taylor Robert D
28 Power James E
28 Guthroe Batriste
30 Bourke John R

Seymour street ends.

32 Crooks James A
34 Crosskill George H
36 Scarfe Thomas
40 Lusher Thomas
42 Coburg Road Hall
44 Presbyterian Church

LeMarchant street intersects.

DUFFERIN TERRACE.

1 Naylor William G
2 Bridge George H
2 MacGill James J

WEBSTER, SMITH & CO. Wedding and Birthday Presents in Very Nice Goods. 172 GRANVILLE STREET.

Success is the Art of succeeding as exemplified by ..... The Mutual Reserve Fund Life Association. CHAS. M. MURRAY, Agent, METROPOLE BUILDING.

3 Nickerson Richard W
3 house unoccupied
4 house unoccupied
5 Curran Thomas J
5 house unoccupied
6 Morash Albert F
6 Morash John E
Murray Rev Robert
MacKinnon John A

Oxford street intersects.

254 house unoccupied
258 Morrow Geoffrey
274 Kenny Hon T E
274 Kenny Joseph B
274 Gough Alfred J

COGSWELL com. Brunswick runs west to North Park.

NORTH SIDE.

1 Garrison Hospital

Gottingen street commences.

3 McFatridge Archibald
5 Deal Norman
9 Stone Joseph S
11 Peek James G
13 Gospel Hall
15 Helyer Eric
17 Dumaresque James C
19 Power Richard
21 Canavan Edward
23 Smith Nathaniel

Creighton street commences.

27 O'Donnell Catherine, wid J. M
29 Payzant Nelson
31 Grant John
33 Drysdale William
35 Cormack John
37 Dresdner Moses
37 Dart Theodore
39 Smith William D

Maynard street commences.

41 Redmond Lawreenc
43 Calney Charles B
43 Negus Harry A
45 Walke John P
45 White William
47 Trenaman Henry
47 Trenaman Samuel

Bower street commences.

51 Wilson Welsford H

SOUTH SIDE.

2 Barrack Store Room
2 Military Gymnasium
Citadel

COLLEGE, com. Summer, runs west to Robie.

NORTH SIDE.

5 Crichton James W
7 Clarke Esther, wid Joseph
9 Saunders Bernard P
11 Taylor George H
Halifax Medical College
13 Hillman Geoage T

Carleton street intersects.

29 MacCoy W B
31 Smith Howard H
33 The Earnscliffe, P J Mulcahy
37 Puttner Charles E

COLUMBUS, com. Gottingen, runs west to Longard Road.

NORTH SIDE.

vacant lots

SOUTH SIDE.

vacant lots

Agricola street intersects.

36 Bardsley Jacob

COMPTON AVENUE com. 260 Robie, runs west to Windsor.

NORTH SIDE.

7 Hart Abner
9 Wright Emmeline, wid Robert A
11 Morris Arthur D
13 Kearney Miss Alice
15 Morash John S
17 Morrison Ewen
19-25 Compton Avenue School
27 Graham Archibald B
29 Dow James
31 Day Michael
33 Carroll Horatio
35 Sutherland Donald G

SOUTH SIDE.

8 Share Margaret, wid Edward
10 Woodworth Charles K
16 McDonald John
20 Garrison William A
22 Hayes Thomas A
24 Boutilier GeorgeB
26 Payne Frederick
28 Kedy James W
28 Garrison Amos
30 Campbell Robert
32 Graves Charles H
34 Wiswell William
36 Metzler C Maybury

CONNOLLY ROAD com. Chebucto Road, runs north to Liverpool Extension.

EAST SIDE.

5 Walker George A
7 Drysdale David

CORK com. Windsor, runs west to Oxford.

NORTH SIDE.

vacant lots

SOUTH SIDE.

24 Coolen Edward

King street intersects.

30 Thomas David
32 house unoccupied
36 house unoccupied
38 Moles William

CORNWALLIS LANE runs north to 10 Cornwallis.

EAST SIDE.

7 Butler Joseph
7 Butler William
7 Kirby John
7 Julian James
7 Murphy Mrs

WEST SIDE.

2 Nelson Charles
4 Mitchell Isaac
6 Corbage Hekel
8 Brown John

CORNWALLIS com. 328 Upper Water, runs west to North Park.

NORTH SIDE.

1 MacMullin Kate Miss
7 & 9 Keating Thomas W
11 Romain Alexander
11 Cody Nora, wid James
13 Stuart Charles
13 Kelly James
17 Taylor John J
17 Driscow Michael
19 & 21 Foley John
23 Hawes Patrick
23 Hooke Bridget, wid Arthur

Lockman street intersects.

27 Hills Mary E Miss
29 McCarthy Annie, wid William
29 Geddes William
31 Moriarty Eugene
31 Brown Martin
33 Conway William
33 Ring Michael
35 house unoccupied

Brunswick street intersects.

41 St George's Church
43 Pittman Rev Henry H

Maitland street intersects.

45 Keith Samuel H
47 O'Connor Timothy J
49 Eagle Charles
49½ Baptist Church
51 Misener William J
53 Morash Joseph
55 Side entrance M Conroy
57 Whelan Mary Miss

Gottingen street intersects.

61 & 63 Cook George A & Co
63 Cook George A
63 Cook Alexander D
65 Mowbray Edward
65 O Brien William
65 Way Miss Mary
67 Negus William Mrs
69 Corbett William
69 Corbett Mary, wid Michael
71 Beazeley John
73 Horn William
73 Stafford John T
75 Johnston Joseph
77 Salkas Albert Mrs

Creighton street intersects.

79 Green Harriet, wid Charles
79 Sullivan Isabella, wid Andrew
79 MacDonald Minnie, wid David W
81 O'Donnell Bridget, wid Edmund
83 house unoccupied
85 Glube Henry
85½ house unoccupied
87 & 89 Larsey Miss Mary
91 Partridge Charles J
93 Bowers George W
95 house unoccupied
97 Sullivan Michael
99 & 101 Regan Miss Kate
99 Regan Miss Ella
99 Regan Mary, wid John

Maynard street intersects.

103 Millett David W
105 Wade William
107 Cornelius Alfred O
107 Shananon John L
109 & 113 Mayflower tobacco factory
115 Sloan Charlotte, wid William
117 Mooring Frederick T
117 McGrath Isaiah
119 Weston George
119 Weatley Charles
121 Campbell Catherine, wid Norman
121 Druhan Thomas
123 Kline Alfred L
123 McDonald Thomas
123 McIver Malcolm A
123 O'Connell Daniel
125 Wise Teresa M
125 Fraser Arthur B

Steam Drilling and Rock Excavating.
MONAGHAN & CO.
234 GOTTINGEN ST.
TELEPHONE 562.

BEAZLEY BROS. Lightermen, Sub-Marine Divers and Contractors.
ROOM 23, ROY BUILDING, 75 BARRINGTON STREET.

127 Eveligh Thomas
127 O'Connell John
127 Roberts Rachael, wid Thomas
129 Smith Cassie, wid Charles
131 Camp William

SOUTH SIDE.

½ Keeler
½ Courtney Jessie Mrs
2 house unoccupied
4 Billman Mary, wid Edward
6 Keary John
6 Hatten Edward
6 Ryan Martha, wid James
8 Joy Margaret Mrs
8 Miller William J
8 Power Mary, wid John

Cornwallis lane ends.

10 Miller William J
10½ McGrath Timothy
10½ Brown Mary, wid John
10½ Julian James L
10½ Nelson Charles
10½ Mitchell Isaac
10½ Butler Annie Mrs
10½ Garbidge Michael
10½ Huwas Charles
12 Patfield George
14 Baker John
16 & 16½ O'Malley Thomas

Barrington street ends.

18 Mulcahy Thomas P
20 Buchanan Thomas J
20 Baldwin Catherine, wid Nicholas
22 Johnson Joseph
22 Gunn Elijah
24 Fagen Sophia, wid Dennis
24 Murphy William
24 Barrett William
24 McAdams Cevilla
26 Foran Edward
26 Holiran James
28 Shanks Jessie, wid William E

Brunswick street intersects.

34 Devaney Robert A
36 Sons of Temperance Hall

Brunswick court ends.

40 Hector Robert N
40 Patfield Bridget, wid John
42 Workshop M Lynagh

Maitland street intersects

44 English James P
46 McDonald Allan A
48 Gabriel Amelia, wid John
50 Paul Augustus R
52 Smith Alexander J
52 Hughes Annie
54 Kane John
54 Bowen John W
56 Cuvelier Lewis

Gottingen street intersects.

58 Judge William
60 Faucher Charles
62 Davis Charles J
64 Gin Lee
64½ Thomas John
64½ George Rachel, wid Samuel D
64½ Bentley William J
66 & 68 Wright James
68 Kline Mary E, wid Philip
68½ Stewart Neil
70 Murphy William
70½ Curtis William
70½ Johnston Angus
72 Day & Kinsman
74 Henn Morris
76 Campbell Janet, wid John
78 Warner Robert
80 Ogilvie Richard N
80 Bonnevie George A
82 Anderson A & Son

Creighton street intersects.

84, 86 & 88 Rogers Thomas A
88 Little Peter
88 Little James
88 Pyke William
92 Hibbits George
92 Curren John
92 Connors Peter
94 O'Donnell James
94 Pyke John
94 Smith Thomas T
96 McEllan Benjamin
98 Connors Mary Ann, wid John H
98½ Murphy William
100 Fogarty Jeremiah J
102 & 104 Johnston Daniel

Maynard street intersects.

106 Reeves William
106 Brunt William
108 Bianculli Dominick
108 Wood Margaret, wid John
110 Gossip Adelaide, wid John
110½ Ervine Leonard
112 Misener James E

Bauer street ends.

114 Philipps John A
118 MacDonald Mary, wid Thomas
120 Jones Thomas J
120 Lawson Miss Elizabeth

CREIGHTON (north) runs north to 74 Duffus.

EAST SIDE.

3 Isner George H

WEST SIDE.

6 Burnley Arthur

CREIGHTON com. 23 Cogswell, runs north to Bloomfield.

EAST SIDE.

3 Keating James P
3 Webb David
5 Hines John J
5 Campbell John A
7 Phalen Edward W
7 Fobin William
9 Ferns Annie K, wid Major Gore
11 Fox Neil
13 Graves Georgina C, wid Amos
15 Graham William
19 Fordham Arthur
21 Gordon Fred P
25 Coolen Alexander
25½ Smith Solomon M

Falkland street intersects.

27 Smith Solomon
29 Parker William B
31 Oakley Richard
31½ Lynch John
33 Young James
33 Fitzgerald Frank
33 Meehan David
35 house unoccupied
37 Walsh Mary J, wid Michael
39 Nauffts George A
39 Glazebrook Charles
41 Bailey William F
41 Dickson Charles T
43 Myers John E
45 Hogan James T
45 Oxner Louis H
49 Francis William
49r Gidson Catherine, wid James
51 Whalen Elijah
53½ Anderson Catherine, wid Arthur

Cornwallis street intersects.

55 Salkus Albert
55 Downey Charles W
55 Thomas Williams
57 shop unoccupied
59 house unoccupied
61 Levy David
61 Dockrill Arthur B
63 Jackson George
63 Jackson James
65 Holland Frederick
65 Struter Harry
69 Smith Edward
71 Oakley William
71 King John
73 Walsh Alice, wid Thomas
73 Martin Thomas
75 Hemsworth Joseph P
77 unused door
79 Duncan Thomas
81 Wallace Timothy P
83 Doyle Lucy, wid John
85 Simpson John
87 Ahier John
95 Travers William

Cunard street intersects.

95½ Glassey John A
97 Cairns John P
99 Messervey Maud, wid Herbert
99 Ryan Elizabeth, wid Edmund
101 Murphy James
103 house unoccupied
105 Hagarty Edmund C
107 MacNamara George R
109 Davison Robert
113 McDonald R N
115 Sheridan Thomas
115½ Sheridan Thomas
117 Walsh Edward
117 Thomas John
117 Quigley Elizabeth, wid George
119 Warren Montague
119 Grey Mary, wid Oliver
121 Sheridan John S
123 house unoccupied
125 Coolen John
127 Harris George A
129 Miller Michael
131 Lahey Catherine, wid Patrick
131 Regan Timothy
133 Franklin Arthur W
133 Coolen Joseph B
135 Smith Arthur E
137 Smith Annie, wid William
137 Hutton Frederick
139 Evans Edith, wid John
141 Rennie William

Gerrish street intersects.

143 Meaghar Julia, wid Nicholas
145 Young John
145 Brace Martha, wid John
147 Ryan Mary, wid Dennis
147 Chisholm James B
149 & 151 Brine John T
153 Richardson John
153½ Butler William
155 house unoccupied
157 Fells Margaret, wid William
159 Allison Mary, wid Robert T
161 Wallace Charles H
163 Roan Martha, wid Thomas
163 Hill Elizabeth, wid William H
165 house unoccupied
167 Tabb Albert R
169 Lee Mary Ann, wid William
171 Mackintosh Duncan J
173 shop unoccupied
177 Leader Frederick J
177 Jones May Ann, wid William
177 Craig Ellen
179 Walsh John W
181 Walsh Mrs J W
183 Joseph Eliza, wid John
183 Bissett Blais
183 Lopey George
185 McKechnie John
185 Lewis William
187 Bremner John A

Ontario Mutual Life Insurance Company.
B. W. CHIPMAN, Agent.
191½ Hollis Street.

CHAMBER SETTS IN GREAT VARIETY WEBSTER, SMITH & CO., 172 GRANVILLE ST. And Satisfactory Prices.

189 house unoccupied
189½ Kehoe Charles
191 Lund Elizabeth, wid Richard
193 Carr James
195 house unoccupied
197 Anderson Thomas
211 Britton Charles W
213 Usher James
215 McNeil John
215 Flaherty Morgan
215 Flaherty Hugh
215 Goodland Jane, wid John
217 Johnson Scott
219 house unoccupied
221 Johnson Alexander
221 O'Toole William
227 Schultz Thomas
229 Phalen Luke W
229 Mabee William F
231 Ronayne Ambrose
233 Chapplin Ellen, wid George
235 Goddart John
235 Lounds James
237 & 239 Barrett George
241 Harris William C
241 Ward Joseph B
243 Jackson Helena, wid William H
243 Harraher Martin
245 Scallion Andrew
247 Shires Benjamin
247 Mountain Michael
249 Cann A V
249 Smith Robert
251 Longueil Rupert W
251 McNamara Walter H
253 Cox A J
255 MacLean Frank D

WEST SIDE.

2 O'Brien Arthur J
2 Hope Francis
4 O Donnell Catherine, wid John
6 Lewis William
6 McLaughlin Elizabeth
8 McDonald Lauchlin
8 Montague Margaret, wid Joseph
10 Faulkner Archibald
10 Faulkner Henry
10 Nicol James E
12 Innes Henry F
12½ Pace John
12½ Gilkey John
14 O'Donnell Alice, wid Edmund
16 Merlin Daniel A
18 Munroe Hector
18 Kane Charles
18 Kane Michael
20 Young James S
20 Keating John
20 Brown Annie, wid John H
22 MacPherson John
22 Chapman Elizabeth, wid William
24 Swaine Charles E
26 Kerron William

Falkland street intersects.

28 McLeod Donald C
30 Bennett Thomas
30 Myerie Margaret, wid Frederick
30 Crouse George
32 Laws Mary, wid James
34 Young Henry
36 Fraser Alexander
38 McGuire William
38 Jackson Robert
40 Fitzgerald Mary, wid James
40 Murray George
42 Mitchell James M
42 Smith Mrs
44 Butler William C
46 Perrior M
46 Graves Theodore
48 Colp John G
50 Kelly John
52 Reynolds Anthony
52 Lee Maria, wid John
54 Perry Noah
54 DeWolf Mary, wid John
54 Roast Thomas H
56 McKinnon Peter
56 Mann Alexander

Cornwallis street intersects.

58 McDonald Mary, wid Lawrence
58 Frieder S
60 Tynan John
62 Books John
62 Scallion Joseph
64 Campbell Stephen
66 house unoccupied
68 Netting Mrs James
70 Kinney Charlotte, wid James
72 Gillis James
74 Goodyer Joseph
74 White James
74 Stone William
76 Cookson Samuel
78 O'Day Michael
80 Walton William
82 Umlah William
84 Hudson John
84 Myatt Samuel
84 Hudson Maria, wid David
86 Steffon Henry M
88 Welch Robert
90 Philip J H
90 Philip Sara J
92 Graham Peter

Cunard street intersects.

100 Fultz Sarah A, wid Reynolds
104 Curtis Walter H
106 Moody Alexander
108 W[illegible]r Louis W
110 McLean John N
110½ Harris Richard V
112 Tully Henry C
112 Tully F W
114 Bolton Mary A
116 O'Donahoe Matthew
118 Dow Charles E
120 McLean James jr
122 Horner Robert
122 Desmond Alfred D

124 Deady Walter M
126 Woodill J Seymour
128 Pemberton Thomas
130 Myers George A
130 Rogers Margaret J, wid Robert B
132 Earl John H
132 Conrod Jacob
134 house unoccupied
136 Parsons J F L
136 Parsons George
138 MacKerrow Peter E
138 MacKerrow A D

Gerrish street intersects.

140 Buchanan John A
140½ Murrans L D
142 McCallum Thomas
142 Tabb James
144 Vaughan Annie, wid Michael
144 McNeil Francis
146 Forhan John
148 Gittelson Jacob
148 Forhan Daniel
150 Stonley John
150 Maxwell Ann, wid James
152 house unoccupied
154 Dowsley Louisa, wid Henry
154 Wright Isaac
154 Kellum John
154 Sheppard John
156 Sweeney Thomas
156 Cullaton Andrew
158 house unoccupied
160 Brown Lavinia, wid Albert
162 Brown Catherine, wid Albert
162 Willis William
162 Robinson Sarah, wid Louis
162½ Hamilton Yates
164 Skinner Joseph
164 Hamilton H
166 Flint Elijah
168 Farmer George
170 Flint Jacob
170 Kelsie Joseph
172 Skelhorn Frederick
172 Calloway Richard
174 house unoccupied
176 Martin Adelaide, wid James
176 Tynes Charles
178 Delaney John
178 McGrath Nicholas
180 Walsh Ellen, wid John
180 McGrath Nicholas
182 Hampden Abraham
182 Flint Joseph
182 Arthur Thomas
184 Ryder Alfred
186 Cuvelier John
186 Forhan Sarah, wid Daniel
188 Brown John
190 Bailey Henry
190 Wilson Joseph
190 Jones Rupert
190 Jackson John
192 Gibson William H
194 & 196 house unoccupied
198 Barrett John
200 Lambert John
206 Aarestrup Albert J
208 Boutilier Thomas
208 Cave George
210 Moriarty Michael
212 house unoccupied
214 Cave Maria, wid James
216 to 232 Albro St School
236 Booth Thomas
242 McManus John
246 & 248 Whitmore James
250 Rogers Henry
250 Kearns Peter J
250 Brooks Emma, wid Charles
250 Kirvy John
250r Biswick Walter
250r Brennan Ellen, wid Thomas
250r Wightman Thomas
Pethybridge Cecil
Burns William

CUNARD com. Gottingen, runs west to Windsor.

NORTH SIDE.

7 Marshall Samuel A

Creighton street intersects.

15-17 Marshall's yard

Maynard street intersects.

17 house unoccupied
19 Reyno John L
21 Connolly John
23 Lynch James

Munroe Place.

2, 3 & 4 houses unoccupied
6 Roach Mary
8 Proud Jane, wid William
25 Bremner Ephraim
25 Harrington Jane, wid Cornelius
27 Warren Miss Bridget
27 Morine Miss Martha
27 Chamberlain Miss Frances
31 Nickerson Bros
31 Nickerson Lewis
33 Brackett James M
35 Gammon Herbert
37 shop unoccupied
39 McDonald Alexander
41 house unoccupied
41½ house unoccupied
43 Meagher John J
43 Bacon Miss Amelia
45 Harvey Alfred

Agricola street commences.

47 Meagher Lawrence
47½ Fraser Alexander
49 Gibbons William M
51-53 Purcell Charles
55 Sterling Miss Hannah
55 Deal Joanna, wid David

..TENNIS SUITS.. COLWELL BROS. 123 Hollis Street.

BARNSTEAD & SUTHERLAND, 145 & 147 BARRINGTON STREET, Keep the best assortment of Lace Curtains.

55 Fox Elizabeth, wid Albert
57 Kelly Edward
57 Murphy James E
57 Murphy Miss E C

Moran street commences.

59 Currie J B
61 house unoccupied
63 Cutlip G H

King's Lane commences.

65 McDade Miss Susan
65 McDade Harry
67 Collings William
69 Courtney T F
71 Ellis Thomas
71 Sheridan Susan, wid John
75 Judge William
77 Guildford Robert A
81 Grant Duncan C
85 Griffin Edward J
87 Little Thomas

Chestnut Place commences.

89 Rogers W Stetson
91 Marshall James A
93 Montgomerie Miss Jessie
93 Walsh Miss Catherine
95 Paul W H
95 Johnson Amos
97 O'Brien James
99 Maybee William D
101 Spry Thomas Jr
103 Walsh Michael
103 Walsh William W
105 Magnus Alexander
109 Mooney Matilda, wid Andrew
111 house unoccupied
113 Wilkie Robert M
115 Verge Francis Rev

Robie street intersects.

117 Mumford George
117 Harris Charles
119 Balcom John H
121 O Donnell John
123 Mahar John
125 Mackasey Patrick
127 house unoccupied

Clifton street commences.

135 Mills Thomas
135 Grant Eliza, wid William
137 Sallis Isaac
137 Murphy Thomas J

SOUTH SIDE.

2 Verdi Gregoria
4 Cook George
4 McMullen Stephen
6 Barnstead Jeremiah H
6 Barnstead James P
8 Campbell Martin
12 Robinson Malcolm
12 DeYoung Frederick
12 Nearing Henry
14 Melvin Mary D
14 Melvin R J
16 McDonald W B
16r Grant Margaret
18 Ice Angus
18 Pierce Thomas
18 Naufts Margaret

Creighton street intersects.

20 Cuvelier Lewis
22 Cruse Joseph
24 house unoccupied

Maynard street intersects.

The Armouries.

North Park street ends.

North Common.

Robie street intersects.

120 house unoccupied
122 Sanders William S
124 West Adelaide, wid Joseph
126 Della Torre William
128 Zwicker Judson A

CUNARD COURT runs north to Proctor's Lane

EAST SIDE.

1 house unoccupied
3 Bulger John
5 Brown Thomas
7 Power Edward J
9 Doyle Patrick
9 Doyle Matthew N
11 Saunders Sarah, wid William
11 Whelan Thomas

WEST SIDE.

2 Dresner Joseph
4 Coulstring Arthur M
6 Brown Henry
8 Thorpe John
10 Power Florence wid John F
12 house unoccupied

DOYLE com. Hastings, runs west to Queen.

NORTH SIDE.

1 Jakeman Dr William
1 Jakeman Dr William Walter
5 Robinson Thomas
9 Robinson's Bicycle Department
13 Dunphy James P
13 Rooth James J
9 to 19 Robinson's Stables
17 Byrnes Patrick
23 O'Brien Michael J

DRESDEN ROW, runs north to

EAST

1 Gorman James
3 Mosher John E
3 Gormand Jame
5 Sullivan Cather
5½ house unoccup
7 9 Fry John
11 Scriven Joseph
13 Rockette John
13 Munro Hugh
15 Millidge Gerald
17 Goulding Mich
19 Chandler Willi
23 Wallin George
25 house unoccupi
27 Shea, Miss H
27 Shea, Miss Mar
33 Newman Alfred
37 Smart James

Rottenburgh st

45 Wheeler Willia
47 Wheeler Willia
49 Hefferman Patr
49 Brown John
51 Ormon Mary, w
53r Keefe Daniel
55 Keefe Daniel
57 Connors Charle
59 Kingston G C
61 Griffin Maria w
61 Meagher Honor
63 Bisson William
63 Kiddy Jacob
65 Vincent George
65 O'Neill John E
65 Wade Ellen, wi
67 Didcock Henry
67 Southby Alfred
67 Barrett Peter
69 Lowrie Miss Ka
69 Beswick Roger
71 Campbell, Dani
75 Curran John
75 Brown John
77 Bourke George
79 Barry Thomas

Spring Garden

87 Roche David
89 Crenidge Willi
91 Beazley Henry
103 O'Brien Most R
103 Campbell Rev C

Artillery

109 Lawrence John
109 Egan Joseph
111 Wallace Lawre
111 Wallace Cather
113 Dwyer Patrick

DRESDEN ROW, com. 133 Morris, runs north to Sackville.

EAST SIDE.

1 Gorman James
3 Mosher John H
3 Gormand James
5 Sullivan Catherine E, wid Charles
5½ house unoccupied
7 9 Fry John
11 Scriven Joseph B
13 Rockette John
13 Munro Hugh
15 Millidge Gerald P
17 Goulding Michael
19 Chandler William
23 Wallin George E
25 house unoccupied
27 Shea, Miss H A
27 Shea, Miss Mary C
33 Newman Alfred
37 Smart James

Rottenburgh street intersects.

45 Wheeler William T
47 Wheeler William T
49 Hefferman Patrick
49 Brown John
51 Ormon Mary, wid Thomas
53r Keefe Daniel
55 Keefe Daniel
57 Connors Charles
59 Kingston G C
61 Griffin Maria wid John
61 Meagher Honora, wid John
63 Bisson William
63 Kiddy Jacob
65 Vincent George
65 O'Neill John P
65 Wade Ellen, wid Francis
67 Didcock Henry
67 Southby Alfred
67 Barrett Peter
69 Lowrie Miss Kate
69 Beswick Roger
71 Campbell, Daniel
75 Curran John
75 Brown John
77 Bourke George
79 Barry Thomas J

Spring Garden Road intersects.

87 Roche David
89 Crenidge William F
91 Beazley Henry T
103 O'Brien Most Rev Cornelius
103 Campbell Rev Cornelius D D

Artillery Place ends.

109 Lawrence John
109 Egan Joseph
111 Wallace Lawrence
111 Wallace Catherine, wid James
113 Dwyer Patrick J
115 Perrier George
117 Cullen George M
119 Power Nicholas
121 Beckwith Robert N
123 O'Brien Johanna, wid Roger
125 Hallisey W A
125½ Gray Joseph
125½ Scarfe George J
127 Sutherland George

WEST SIDE.

4 Beazley James
4 Murphy Joseph
6 Smith Benjamin
6 Laidlaw George
6 Keough Annie
8 Tupper Maud, wid Eddy
8 Johnstone Emma, wid William
12 Cuvelier Louis
14 Robinson John McD
16 During Omar
16 Deakin Henry
18 During David
18 Woodruffe William G
20 house unoccupied
22 Foley Louisa, wid Robert
22 Clarke Charles E
26 house unoccupied
28 Murphy Michael
32 Comfort John
32 James Katie, wid John Arthur
32 Dawson Victoria, wid Patrick
32 Wilson Annie, wid Percy
36 Dawson James
36 Smith Daniel
36 Bowes Michael
36 Gray John
36 Lawson James
36 Smith Daniel
36½ Moore A, wid Thomas
38 Quirk Christina, wid James
38 Murphy Miss Mary
40 Jackson James
40 Brant Alfred
44 Pickering George
44 Pickering Mrs Johanna
44 Curley John
44 Saunders Mary Ann, wid John
44r Bellefontaine George
44r Hanson Daniel
46 Dacey Mary, wid John
48 McQuarrie Thomas
48 Byrne John
52 Brown Charles
52r Todd William J
52r Fitzpatrick Patrick
54 Summers Thomas
54 Delaney William J
56 Lawrence Joseph L
56 Connolly Christopher
56 Burns Michael M
56 Townsend Samuel
58 Peake Charles A
60 Coombes Thomas
60 Findlay J Richard
60½ Bourke Harry

Painter, Importer and Dealer in Plate, Sheet and Stained Glass, Paper Hangings.

FRANK READON,

Warehouse: 21-23 ARGYLE STREET.
Showrooms: 40-42 BARRINGTON ST.

MONAGHAN & CO. CONTRACTORS and MASONS.
Jobbing promptly attended to. 234 Gottingen Street. Telephone 562.

62 Major Thomas
62½ Eades Alfred
64r Lane John
64r Connors Miss Nora
66-68 Gallivan Kate, wid James
70 Brown John A
70 Simpson William J
72 Skeates George
72 Davis Mark
74-76 Hennigan John
74-76 Dacy John

Spring Garden Road intersects

82 You Lee
82 Dan Yick
84 Mo riscey Michael J
88 Colford Miss Maria
90 Wallace John W
94 Dobson William Rev
106 Murphy John

Annandale street commences.

120 Oakes Stephen D
122 Wilson James
122 Thompson Mrs Jeufa
122 Hill Rowland
124 Burke William E

DUFFUS com Campbell Road. runs west to Longard Road.

NORTH SIDE.

1 & 3 Dean Bernard W
5 McGrath David
5 Clancy William
29 Broadhurst Benjamin
35 Parks William
37 Clarke Everett
39 Currie William
39 Drake James
41 Harriet E, wid Joseph
43 Frizzell Alfred J
45 Frazer James A M
49 Blois William H
49 Blois Margaret, wid Hope

North Church street intersects.

51 Skinner Charles H S
59 Aikenhead David
59 Aikenhead Nathaniel
61 Day John
71 Hamilton May, wid John
71 Hamilton George A
77 Silver Paul

SOUTH SIDE.

14 Murphy Martin E
14 Murphy Patrick
18 Hines Michael
18 Shea Maurice
20 Guyman James
22 Moxon Richard
24 Moxon Thomas J
26 O'Brien Thomas F

North Church street intersects.

Richmond School
Grove Presbyterian Chnrch

Acadia street ends

58 Wilson James
58 Keating Daniel E

Gottingen street intersects.

72 Anderson James M

Creighton street ends.

84 Spears John
86 Bushell Robert F
90 & 92 Beaman Frank
94 Baxter Richard B
98 Moody Frank

Agricola street ends.

City Stone Crusher

DUKE com Lower Water, runs west to Brunswick.

NORTH SIDE.

½ & 1 shops unoccupied
3 Taylor Richard
3 Norris Henry
5 & 7 Acadia Sugar Refining Co

Hollis street intersects.

9 People's Bank of Halifax
9 Maguire, J H
11 Furness, Withy & Co
11 Houldsworth W J
11 U S Consulate
17 & 19 Murphy J & M

Granville street intersects.

21 & 23 Hobrecker Alexander
25 Smith Bros
27 Shea P T

Barrington street intersects.

31 & 33 Francis T H & W T
37 & 39 Chalmer's Hall
41 Baker William
43 Hill Charles P
45 Graham & Pickles
47 shop unoccupied
49 McLearn J & Son

Argyle street intersects.

51 Fosten John M
53 shop unoccupied
55 Connors Edward
55 Mahar James
57-59 Scanlan M & Son
61 O Brien J Cornelius
61 Munro Hugh G

Grafton street intersects.

63 Connors Daniel
69 Stone James

69 Stone Mrs E A
71 Wilson Walter C

Albermarle str

73 Schroder Bernard
79 Reid Caleb
81 Nyberg Charles

SOUTH

2 & 4 shop unoccup
6 Gannon R E
8 & 10 St John Hot
12 Mott John P & C

Hollis street

14-20 Brown & Webb
22 Bezanson H P

Granville stre

28 & 30 Peart H P
Pickering W F

Barrington str

34-38 City Hall

Argyle street

40-44 Moir Son & Co

Grafton street

46 Brooks John
46 Nemille William
50-52-56 Halifax Bree
54 Dillman Thomasw

Albermarle stre

62 & 64 Taylor & Co

DUNCAN com. wes to Harvard

NORTH

7 Balcom Samuel J
9 Hodgson William
11 Hodgson Frederic
11½ house unoccupied
13 O'Brien Henry F
15 Mont Joseph H
15 McGrath Robert
17 Butt Christopher
17 Butt Ann, wid Ge
17½ Collins Frank
19 Beazley Richard
19 Newport George
21 Johnston Howard
21½ Hanrahan Frank
23 Doyle William J
23 Lawlor Margaret,
23½ Macaulay Donald
25 Covey Sabastian
25½ house unoccupied
27 Doyle Mrs Anna

69 Stone Mrs E A
71 Wilson Walter C

Albermarle street intersects.

73 Schroder Bernard
79 Reid Caleb
81 Nyberg Charles

SOUTH SIDE.

2 & 4 shop unoccupied
6 Gannon R E
8 & 10 St John Hotel
12 Mott John P & Co

Hollis street intersects.

14-20 Brown & Webb
22 Bezanson H P

Granville street intersects.

28 & 30 Peart H P
Pickering W F

Barrington street intersects

34-38 City Hall

Argyle street intersects.

40-44 Moir Son & Co

Grafton street intersects.

46 Brooks John
46 Nemille William
50-52-56 Halifax Breeries Ltd
54 Dillman Thomasw

Albermarle street intersects.

62 & 64 Taylor & Co Ltd, the Robert

DUNCAN com. Windsor, runs west to Harvard.

NORTH SIDE.

7 Balcom Samuel J
9 Hodgson William C
11 Hodgson Frederick W
11½ house unoccupied
13 O'Brien Henry F
15 Mont Joseph H
15 McGrath Robert
17 Butt Christopher
17 Butt Ann, wid George
17½ Collins Frank
19 Beazley Richard
19 Newport George
21 Johnston Howard H
21½ Hanrahan Frank
23 Doyle William J
23 Lawlor Margaret, wid William
23½ Macaulay Donald K
25 Covey Sabastian
25½ house unoccupied
27 Doyle Mrs Anna
27 Needham Samuel
29 Keating John T
33 Taylor Francis, stable
67 Vincent Priscilla, wid Joseph
67½ Corkum Samuel
69 Snow George E
69½ house unoccupied
73 Arnburg Dennis
109 house unoccupied

SOUTH SIDE.

2 & 4 Fahie Michael J
6 Lavers Joseph C
8 McLeod John
10 Blakeny Frederick
14 Mowbray Edward A
14 Parsons Henry
16 Covey Elias
18 Clements John
18 Selig John F
32 Lowe Benjamin
38 Wilson Thomas
44 & 46 houses unoccupied
72 Walker Jonathan
92 Redmond James T
92½ Downie John
108 Mont William A
110 Downie James P
112 Ross Neil

DUNDONALD com. 99 Morris, runs north to Queen.

EAST SIDE.

3 Nunn Lydia, wid William
3 Stewart Charles
5 Hoffman Miss Maud T
5 Creed Annie, wid Samuel
5 Hoffman Miss Marianne
7 Artz Charles
9 Mayne C H
11 Davidson W S
13 Taylor W A
15 Robertson Mrs D
Gordon & Keith's Factory

DUTCH VILLAGE ROAD com. N.W. Arm, runs north to 3 Mile House

EAST SIDE.

15 Chisholm John M
19 Kidston Richard
85 Doyle Stephen

Muzaford road ends.

245 Raine John M

Bayers road ends.

247 Deal Henry C
261 Dutch Village School
265 Geizer Mark
275 Piercey Charles E
355 Jones Joseph S
375 Goodhew William

CHAS. M. MURRAY,
Agent,
Metropole Building.

The Mutual Reserve Fund

Has paid to Widows and Orphans, $37,000,000, at about half old line rates.

BEAZLEY BROS. Lightermen, Sub-Marine Divers and Contractors. ROOM 23, ROY BUILDING, 75 BARRINGTON STREET.

WEST SIDE.

18 Piers Henry
30 St James Church
32 St James Hall
44 Passfield William J
44 Passfield George
48 Gooley Patrick J
90 Smith William H Capt
92 Doyle Daniel
158 Tremaine R Wentworth
176 Doull Frank H
192 Piers George
210 Milsom John
256 Strong Harrington
256 Murray George R
258 Forhan Thomas
270 Webb William H
270 Ray Jane, wid Walter G
272 Drysdale David
330 Deal William H,
336 Gough Philip
340 Dead Conrod
344 house unoccupied
362 Geizer Amos
366 Cartile Margaret, wid Samuel
376 West Samuel C
376 West Frederick W
384 Deal George
386 Harris Caroline, wid John

Geizer Hill road begins.

410 Deal J Edward
480 Livingstone James D
500 Tout William H
506 & 508 Old Hfx Elec Light Station

Duke of Kent street ends.

512 Geizer Mrs Albert
512 Geizer Arthur A

EDINBURGH com. Windsor, runs west to Oxford.

NORTH SIDE.

3 Wood Andrew L
19 Moir James W

King street intersects.

29 Mackintosh James C

SOUTH SIDE.

6 Goudge Edward S
18 Weaver George
22 Smith Willoughby
24 Weaver John
26 Waugh Richard J

EDWARD. com. 243 South, runs north to Jubilee Road.

EAST SIDE.

3 Smith Alexander
5 Hiltz Joshua
5 Curren Miss Mary
5r Murphy Anne, wid Frank
7 Boak William McC
19 Jost Walter T
21 Romans Charles F

Morris street intersects.

25 Lethbridge Capt Robert T
27 Fraser John W
29 Duffus William M
33 Hebb Willis E
37 Harris F W
37½ Adams H F
39 MacKay Rev John D
39½ Phenner James E
41 MacGillivary Capt W H
43 Foran T W
45 Smith William T
45 Bell Arthur F

Coburg Road intersects.

47 Taylor George A
49 Withrow Jacob
53 Fraser James A
55 Fraser Harry E
153 Beckwith Horace L
153 Sutherland William
155 Nicoll Thomas L

WEST SIDE.

2 Wallace J Robert T
4 Innis George S
6 Kennedy Michael J
8 Brown Samuel E
14 Conrod John H
mill unoccupied

Morris street intersects.

18 Madigan Patrick
20 Spears James M
22 McMahon Thomas
22 Lorrey Robert
24 Flynn Robert
24 Johnston A D
28 Rowe Mrs Caroline E
30 Curren Michael W
36 Hall James A
54 MacLarren Henry R
54 Hill Harriet F, wid Thomas C

Coburg Road intersects.

80 Johnstone Mary, wid J B
82 Smith Edmund A
84 Davison James M
86 Butler Allan R
120 Robinson William
120 Davy James
132 Anstiss George

ELM, com. Quinpool Road, runs north to Chebucto Road.

EAST SIDE.

19 Mihan Peter

21 Purcell Samuel A

Oak street in

41 Evans John H

WEST SI

24 McDow George B

FALKLAND, com. runs west to Bau

NORTH SI

1 to 5 Troy Steam La
7 Reac Arthur
7 Spruin John
9 Duke William
11r Weatherdon Willia
13 Lurney James
15 Wamboldt Alfred
17 Sidney Philipp A
19 Messervey Francis

Creighton street i

21 & 23 McLeod Donal
25 house unoccupied
27 Hughes John
29 Richardson Rebecca,
31 Nagle Charles
31 Rennie George
35 Ast Miss Catherine
35 Burley William
35 Edwards Margaret,
37 Leyden James

Maynard street i

SOUTH SID

A M E Church (colo
2 Henderson Thomas H
6 Haley George
8 Arthur John
10 Thompson Joseph
12 Westbury William A
12 Ford William H
16 Doherty D Philipp
18 Morton William J

Creighton street i

26 Boutilier Anne, wid
30 Bezanson James H
32 Grono George
32 Collins William
34 house unoccupied
36 Wells Earnest
36 Veinot Caroline E, w
38 Gray Catherine, wid
38 Duggan Mary, wid G

Maynard street i

40 Courage James

21 Purcell Samuel A

Oak street intersects.

41 Evans John H

WEST SIDE.

24 McDow George B

FALKLAND, com. 28 Gottingen, runs west to Bauer.

NORTH SIDE.

1 to 5 Troy Steam Laundry
7 Reac Arthur T
7 Spruin John
9 Forke William
11r Weatherdon William H
13 Lurney James
15 Wamboldt Alfred
17 Sidney Philipp A
19 Messervey Francis

Creighton street intersects.

21 & 23 McLeod Donald C
25 house unoccupied
27 Hughes John
29 Richardson Rebecca, wid Samuel
31 Nagle Charles
31 Rennie George
35 Ast Miss Catherine
35 Burley William
35 Edwards Margaret, wid John
37 Leyden James

Maynard street intersects.

SOUTH SIDE.

A M E Church (colored)
2 Henderson Thomas H Rev
6 Haley George
8 Arthur John
10 Thompson Joseph
12 Westbury William A
12 Ford William H
16 Doherty D Philipp
18 Morton William J

Creighton street intersects.

26 Boutilier Anne, wid Israel
30 Bezanson James H
32 Grono George
32 Collins William
34 house unoccupied
36 Wells Earnest
36 Veinot Caroline E, wid Abel
38 Gray Catherine, wid Warren
38 Duggan Mary, wid George

Maynard street intersects.

40 Courage James

FAWSON com. Lower Water, runs west to Hollis.

SOUTH SIDE.

1 McMillan Rev John, D D
3 Boak Hon Robert
5 Oxley Ellen, wid James B
7 Bittman William F

NORTH SIDE.

2 Anderson George
4 Farquharson J W
4 Burgess Theodore
6 Fraser Jeremiah
10 house unoccupied
12 Fraser Robert A

FAY'S LANE com. Tower Road, runs west.

NORTH SIDE.

1 King Garnet F
7 Gill Thomas
11 Holliday Tristram J

SOUTH SIDE.

8 Maddin Michael
10 house unoccupied
12 Fisher James

FENWICK com. Queen, runs west to South Park.

NORTH SIDE.

1 Johnson Charles T
1 Willett John
3 Langille Albro
3 Lyons John
5 Miller Archibald T
5 Smith M A, wid C V
7 Landry Alexander
7 Foley James
33 Winchcombe Emma, wid Thomas
33 Sunderland Thomas
35 Tozer George
37 Cummings Donald
39 Chamberlain William H
41 Day Thomas
43 Morrissey Catherine, wid Patrick
43 Hogan Elizabeth, wid T F
45 Dickson John A
45 Mackasey John A
47 Kaizer A G

SOUTH SIDE.

10 Smith Eliza, wid Sanford
10 Baker Amos
22 King William
26 Tait William M
34 Wood Joseph

Lucknow street ends.

48 Cahill Richard

FRENCH CHINA. For Decorations.
WEBSTER, SMITH & CO.
131 GRANVILLE STREET.
For Decorations. FRENCH CHINA.

Ontario Mutual Life Insurance Company. B. W. CHIPMAN, Agent. 191½ HOLLIS ST.

50 McKee Chas W
52 McManus Patrick J
54 house unoccupied
56 Rhind Frank

FERN LANE runs north to May.

WEST SIDE.

2 Schofield Samuel
4 Hutchings George
4 Monck Charles
6 Ross Andrew W
10 Hurshman John
12 Usher Thomas
14 Northage John
18 Cooper Arthur
20 Wood Elizabeth

FRANCKLYN com. Tower Road, runs north to Bower Road

EAST SIDE.

21 Linsell Walter
23 Reid Michae'
25 Osborne Emily, wid John

WEST SIDE.

2 Baxter Robert
2-24 People's Heat & Light Co Ltd
26 & 28 Carritte Paterson Manfg Co
38 Morrow Matthew R
40 Currie Rev John
42 Gordon Rev Rev Daniel M
44 Falconer Rev Robert A
Presbyterian College Library
Presbyterian College
Gardner James

GAS LANE com old Gas Works, runs west to Pleasant.

NORTH SIDE.

Old Gas Works and grounds
17 Courtney John

SOUTH SIDE.

2 house unoccupied
4 Soper W H
6 Foley John
6 Murphy John
6 Farquharson William
8 Pettipas Ephraim
8 Stacey William
8 Hopper Harry
8 McKenzie William
10 unused office
12 McIntyre Neil
14-16 unused building
18 Crosskill & Co

GEORGE com Ferry Wharf, runs west to Brunswick.

NORTH SIDE.

3 Weights & Measures office
3 Frame A
5 Gas & Electric Light Inspection office
5 Miller Archibald
5 Ritchie A J
7-17 Silver W & C

Hollis street intersects.

19 & 21 Merchants' Bank of Halifax
23 Yates George S & Sons
25 Mitchell Thomas
27 Sarre N & Son
29 Smith Clifford H

Granville street intersects.

31 Mutual Life Insurance Co
31 Johnson Jacob A
31 Dunn J A
31 Dunsworth Richard
33 Wallace John W
37 Smith George T
39 Notman's Studio, O M Hill
41 Scovil & Page

Barrington street intersects.

Victoria Square

Argyle street intersects.

43 McCowan Alexander
45 unused door
47 Grant George
49 Horton Charles
51 Woodburn George
53 Neary James

Grafton street intersects.

55 Lydiard Sylvester
57 Ferguson James
57 Bic..ens Alfred
59 Landeryon John
61 & 63 Scott F J
65 Fisher Miss Ellen
67 Hogan James

Albermarle street intersects.

69 Hindmarsh William
69 Carter Winnie Mrs
69 Bradley Patrick
69 O'Shaughnessey Thomas
69 MacIntosh Mrs Annie
60½ Brown George
71 McLellan
73 Lockhart Mrs Edith
75 West J A
77 Trowbridge Sidney

SOUTH SIDE.

2 Duggan James & Sons

Bedford Row intersects.

Post Office & Customs House,
Sullivan James F

Hollis street intersects.

Province Building

Granville street

14 Kenny & Co
16 Wright H & A
16½ Wright Miss H L
16½ Mouchet Jane, wi
16½ Gallachan Mary,
18 Cragg Bros & Co

Barrington stre

Victoria Square

Argyle street

24 St Paul's Mission
24 Bryant William R
26 Martin George H
26 Rice Michael
28 Gammon Robert

Grafton street

30 house unoccupied
32 Mainguy C, wid S
32½ house unoccupied
34 & 36 Richardson M

Albermarle stree

38 & 40 Castle Isaac J
Central Engine Ho

GEORGE (North)
runs north to Ch

EAST SI

3 Berry Harry C
3 Hatcher Charles
5 Hurley John T
5 Drake James H
7 Chisholm Wm
9 Hickman Robert
11 Blakeney Charles S
19 Dancey Thomas
21 Taylor William
25 Demster James

WEST SID

10 to 16 Dempster Jam
18 to 24 Davison & Son

GERRISH com. 474
runs west to May

NORTH SI

1 & 3 Joseph Daniel
9 Lepierre Albert E
11 & 11½ Fenton Geor
13 Kennedy Cornelia,
15 Adams William
15 Wells Thomas
17 Fry Abraham
19 Wood Thomas W
21 Mansfield Edward

Province Building

Granville street intersects.

14 Kenny & Co
16 Wright H & A
16½ Wright Miss H L
16½ Mouchet Jane, wid Emile
16½ Gallachan Mary, wid William
18 Cragg Bros & Co

Barrington street intersects.

Victoria Square

Argyle street intersects.

24 St Paul's Mission Hall
24 Bryant William R
26 Martin George H
26 Rice Michael
28 Gammon Robert

Grafton street intersects.

30 house unoccupied
32 Mainguy C, wid S
32½ house unoccupied
34 & 36 Richardson Miss Milly

Albermarle street intersects.

38 & 40 Castle Isaac J
Central Engine House.

GEORGE (North) com. 65 West runs north to Charles.

EAST SIDE.

3 Berry Harry C
3 Hatcher Charles
5 Hurley John T
5 Drake James H
7 Chisholm Wm
9 Hickman Robert
11 Blakeney Charles S
19 Dancey Thomas
21 Taylor William
25 Demster James

WEST SIDE.

10 to 16 Dempster James & Co
18 to 24 Davison & Son

GERRISH com. 474 Upper Water, runs west to Maynard.

NORTH SIDE.

1 & 3 Joseph Daniel
9 Lepierre Albert E
11 & 11½ Fenton George F
13 Kennedy Cornelia, wid John
15 Adams William
15 Wells Thomas
17 Fry Abraham
19 Wood Thomas W
21 Mansfield Edward W
23 house unoccupied
25 Clarke George Mrs

Lockman street intersects.

33 Heisler Caleb
35 Meagher Edward J
35 Anderson Robert
37 Ronane Joseph
39 Butler James
41 Bradley Thomas
41 Bowes Christina, wid John
43 & 47 Cemetery & Old Dutch Church

Brunswick street intersects.

53 Crawford James
57 Revels Thomas
57 McGee James
59 Sorton W. Samuel
61 to 65 Fenton Edward J
65 Fenton Arthur E
71 Wier Allan A
73 Keltie Robert F
75 Flinn John
79 Murray William A
81 & 81½ Lemee William
85 O Neil William
O'Neil Daniel P
87 & 91 Handley John W
87 White James
91½ Moses Isaiah

Gottingen street intersects.

93 Thompson Albert B
95 White William
95 Gorman Kate, wid John
99 Roche John
99 Meeghan John
99 Murphy John J
101 Mullaney Susan, wid Patrick J
103 Harvey Edward
105 Davis George
107 house unoccupied
109 house unoccupied
113 Griswold Andrew

Creighton street intersects.

117 Gerrad William J
119 Martin Edward
121 Francis Adolphus D
123 Moaklar Miss Mary A
125 Moaklar Anne, widow John
125 Moakler Geoffrey T

SOUTH SIDE.

2 Tunra Andrew
2 Merlin George
2 house unoccupied
4 house unoccupied
6 Inglis Margaret, wid John M
8 Metzler Henry
10 Morey Henry
10 McDonald James
24 LeBlanc John B

FRANK REARDON,
Paints, Oils, Varnishes, Artists' Materials, Engravings, Oil Paintings and Picture Mouldings.
Glass Warehouse, 21-23 ARGYLE ST.
Show Rooms, 40 & 42 BARRINGTON ST.

Travelling Rugs. COLWELL BROS. 123 Hollis Street.

14 O'Brien James
16 Welly Richard
18 Doyle Peter
18 Cuddihee John J
18 Fairy Baking Powder Co
20 Mann John
20 Mann Mary A, wid George
22 Romans James
24 Merrick George P
26 McKerron George G

Lockman street intersects.

30 Dunn Richard
30 Lockhart Elizabeth, wid Joseph W
32 Power Michael G
32 Power Edward M
34 Morrison Edward
36 Mason Peter
38 McCarthy Thomas
38 Tobin Elizabeth, wid James
38 Jacobs Bessie, wid James
38 Horner Andrew
40 Harris Paulina, wid Henry
42 Marshall Miss Jane
44 Emmett James W
46 Emmett George H
46 Emmett G H & Co

Brunswick street intersects.

50 Cookson Charles W
54 Pinheiro Charles H
56-60 College Hall
62 Bowman Lawrence
64 McManus Patrick
66 Tully H Wentworth
66 McCulloch Isaac
68 Walsh Richard
68 Ford William

Maitland street ends.

74 Hobin Richard
74 Kane Thomas
74 Duggan Michael W
76 Regan Miss Mary A
76 Regan Miss Sarah E
80 LaPierre Emma, wid Isaiah
80 Norris Francis
80 & 80½ Parsons William Jr
82 Lang James H
82 Lang Mary A, wid Daniel
82 Roche Thomas J
82 Roche Catherine, wid Richard
86 Cashen Joseph S
88 Miller A L

Gottingen street intersects.

90 Mosher Thomas A
96 Kinsman Richard T
98 & 100 Rhodes Mrs B F
100 Rhodes John A

Gerrish Lane Ends

102 Chearnley William J
104 Purcell Clarence
104½ & 106 O'Toole William J
108 & 108½ O'Toole Mrs Mary

Creighton street intersects.

110 & 112 Boutilier James N
116 North End City Mission

GERRISH LANE runs north to 100 Gerrish.

EAST SIDE.

1 Johnston James
3 Barker George W
3 Lattimore Eliza, wid Richard
5 Henderson Martha, wid Joseph
5 Cluett George
5 Boyd John
5 Kelley Mary J, wid Joseph H

WEST SIDE.

2 Kellum Charles
4 Hashman David
4 Volans Edward
6 Ward Charles
6 E ns William
6 L slie Matthew
8 house unoccupied

GOTTINGEN com. Cogswell, runs north to Bedford Basin.

1 Military Hospital
3 Anderson Alexander
5 Evans Thomas
7 Nickerson Louis
7 Laphen John
9 Laidlaw Annie, wid R G
11 Grant Donald C
13 Wilson Elizabeth
13 Warner Archibald
15 Harris Joseph
15 McNeil Anthony
15 Blackburn William
15 Lightizer Arthur
15½ Wallace Mrs W J
17 Soames Emma, wid Alfred
19 Buckley Mary, wid Nicholas
19 Patton Mrs John
21 house and shop unoccupied
23 O'Brien & Wells
23 O'Brien John
25 French Mrs A
25 Meagher Mary, wid John
27 house unoccupied
27½ Nye William H
27 Livingstone Mrs D
29 & 29½ Livingstone Duncan
31 house unoccupied
31½ shop unoccupied
33 Jordan Mrs James A
33 Thompson Elizabeth, wid James
35 Flavin Catherine, wid John
35½ Fraser Elizabeth M
37 Kaizer Wesley O
37 shop unoccupied
39 Rocket Mrs Thomas

39½ Murphy William
39½ MacKenzie Samu
41 Eden Frank
43 Cochran Abrahan
45 Wilson Mrs E K
47 McFatridge Jame

Cornwallis stree

49 Conroy Michael
51 house unoccupied
55 & 57 Hemsworth
59 Ellen Thomas
59 Caldwell James
59½ Hills George F
61-63 Boutilier A M
65 Hancock J A
67 Hardesty William
69 Melvin & Co
69½ Waugh J A
69½ Smith Clifford H
69½ Short William J
71 Hart H L
71½ Taffe Dennis
71½ Cummings Annie
73 Graham Archibald

Market Lan

75 Hosterman Harold
77 Provincial Hotel
79-81 Crowe W E & C
83 Evans George U
83½ Boswell Frederic
83½ Boswell Matilda
85 Bigney Hazen B
87 Manley Anthony J
87½ Manley Mrs C M
89 Coombes J Sinclai
89 Hill Owen P
91 Armsworthy Georg
91 Koch Leo
91 MacIntosh Donald
91 & 93 Austen John
91½ Mosher Catherine
95 Murphy & Clancy
95½ Cameron Joseph
85½ Rowland Sexey
97 Fitzgerald M
99 Irwin & Sons
101 Phelan Patrick E
101½ Coolen Edward J
103 Palm Carl
105 Hamilton E H
105½ Masters, Annie M
105½ Houseman Amy, w
105½ Fenton & Co
107 Kline George J
107 North End Post Of
107½ Hiltz Albert G
107½ Hawkins Burton

Prince William s

109 Sparrow Miss M
109½ Mason John J
111 Kendrick George G
111½ Frame Samuel R
113 White Joseph

39½ Murphy William
39½ MacKenzie Samuel
41 Eden Frank
43 Cochran Abraham M
45 Wilson Mrs E K
47 McFatridge James W

Cornwallis street intersects

49 Conroy Michael
51 house unoccupied
55 & 57 Hemsworth William
59 Ellen Thomas
59 Caldwell James
59½ Hills George F
61-63 Boutilier A M & Co
65 Hancock J A
67 Hardesty William H
69 Melvin & Co
69½ Waugh J A
69½ Smith Clifford H
69½ Short William J
71 Hart H L
71½ Taffe Dennis
71½ Cummings Annie, wid Patrick J
73 Graham Archibald

Market Lane ends.

75 Hosterman Harold E
77 Provincial Hotel
79-81 Crowe W E & Co
83 Evans George U
83½ Boswell Frederick A
83½ Boswell Matilda E
85 Bigney Hazen B
87 Manley Anthony J
87½ Manley Mrs C M B
89 Coombes J Sinclair
89 Hill Owen P
91 Armsworthy George
91 Koch Leo
91 MacIntosh Donald
91 & 93 Austen John W
91½ Mosher Catherine
95 Murphy & Clancy
95½ Cameron Joseph
85½ Rowland Sexey
97 Fitzgerald M
99 Irwin & Sons
101 Phelan Patrick E
101½ Coolen Edward J
103 Palm Carl
105 Hamilton E H
105½ Masters, Annie M, wid William
105½ Houseman Amy, wid John W
105½ Fenton & Co
107 Kline George J
107 North End Post Office
107½ Hiltz Albert G
107½ Hawkins Burton

Prince William street ends.

109 Sparrow Miss M
109½ Mason John J
111 Kendrick George G
111½ Frame Samuel R
113 White Joseph
115 Chadwick R
117 White John & Co
119 Cassidy Ann, wid Patrick
121 McNally Martin J
123 shop unoccupied
123½ Chapman George
123½ Jensen Julius P
123½ Meagher Catherine, wid John
125 Goodwin Mary A
125½ Moore W A
127 Lawlor William A
129 Lacey Garrett
129 White Albert
131 Bailey Louise A, wid Alex
131 Lloyd John
133 O'Brien James A
135 Ferguson John
135½ Kinsman John R
135½ White Fenton
135½ White William
135½ Major Mrs James
137 Leaman J A & Co
139 Bateman W J & Co
139½ shop unoccupied
141 Fahie Edward
141 Fahie Thomas
141½ Fahie William
143 & 145 Hennessy Misses M & A
147 McMahon Michael
149 house unoccupied
151 Logan Melville D
153 Cashen Joseph
155 Miller Adam L

Gerrish street intersects.

157 Moser Isaiah
159 shop unoccupied
161 Wagstaff George
161 Robinson James
161 Lal'ierre Albert
163 Bennett George
163 Vaughan John
165 Harvey Peter
167 Mahar Elizabeth
171 Floyd James
171 Hoolahan Martin
173 & 173½ Sheppard Willis
175 & 177 Cullen James
181 Grover James
183 Ball Joseph
185 Hartlen George C

Uniacke street ends.

Murphy J E
239 to 249 Deaf and Dumb Institution
239 to 249 Fearon James
257 Roche Charles P
257½ Norris George W
259 Fader Charles
259 Smith William E
261 Nichols L O
261½ Shute W R
263 Clayton Mary, wid John
263 Clayton Edward
265 Clayton W. J
267 Chadwick Richard

ONTARIO MUTUAL LIFE INSURANCE COMPANY,
B. W. CHIPMAN, Agent.
191½ HOLLIS STREET.

BARNSTEAD & SUTHERLAND, The Celebrated W. & B. Corset. 145, 147 BARRINGTON STREET.

275 house unoccupied
279 Shaw James A
279 Leitch Andrew
281 Rood James H
283 Logan Melville D
285 Schurman Rev George N
287 & 289 Davis C. S

North street intersects.

291 Jacques Dr H S
297 Worrall H F
299 Hayward C W
Admiralty House and Grounds
Lowe Nicholas
Wellington Barracks

Russell street ends.

St Joseph's Chapel
St Joseph's Convent

Kaye street ends.

Hubley William I
O'Donnell James

East Young street ends.

Myers Joseph
Fort Needham
McDonald Daniel

Kenny street ends.

Dustan Rev J F

Roome street ends.

vacant lots

Duffus street intersects.

vacant lots

Rector street ends.

Wilson William
Spears William

WEST SIDE

4 McFatridge Bros
6 McFatridge John
8 Wilson George
10 Smithers Sarah L, wid Frank
12 Almon Rev F H
14 LePine Robert T
16 Nice Miss Edith
18 Frame S R
20 Rutherford Douglas
22 Barrowman James
24 Veale Emily, wid Michael
26 Methodist Church (colored)

Falkland street commences.

28 Troy steam laundry
30 Campbell Miss Mamie
32 Hawboldt Mary, wid William
32 Mahoney William P
34 Whitney Henry
34 Whitney Mrs H T
36 Anderson Alexander
36 Coolen Michael
38 Lyons William A
40 house unoccupied
44 Hirtle John P
46 Barry Mrs McC Y
46 McAlpine John T
46½ North Baptist Church
48 Grove House, Mrs O'Connell
50 & 52 Inglis W P C
54 Salvation Army Hall
56 Inglis W P
58 Whidden Mary A, wid Richard
60 unused door

Cornwallis street intersects.

62 & 64 Cook George A & Co
66 shop unoccupied
66 White Frederick
68 to 72 McPherson & Freeman
74 McDonald Allan
74½ Branch People's Bank
76 Holmes John C
76½ & 78 Wambolt Mrs Annie
78 Wambolt Augustus
78 Cowie Hugh
80 & 80½ Isnor James J
82 Cutlip George H
82¼ House unoccupied
82½ Keightley William
82½ Styran Henry
82½ Hartlen G C & Co
84 Lightizer John
84 Stephens John
84½ Edwards Joseph
86 & 88 Emmett John H
90 Myers John E
92 Reilly Michael F
94 Boswell Mrs M E
96 Murrans Lawrence D
98 McIntyre John
102 Lewis Robert
102 Crockett & Co
102½ White James K
102½ Lowe Michael J
104 shop unoccupied
106 Verdi Gregoria

Cunard street commences.

110 Hawkins Dr A C
112 Hutton James
112 Borgle Charles
114 Davidson Alexander P
116 & 118 Gray John
120 Wakefield George
122 Gray John
122 Stevenson Arthur
122 Fraser William
124 Beals Ellen, wid Manley
126 Booth Thomas
128 Degrouchy Philip
128 Borgle J Henry
128 Davis & Fraser
130 Campbell Dr D A
132 O'Donnell J W
136 Buckley E M

138 McDonald Daniel
140 Clark James
142 Carroll Ademina, wid Edward
144 & 146 Campbell Sarah E, wid John
148 Myers W A
148½ Wilson Mrs Mary
150 Rutherford Joseph
152 Ahearn Miss M A
152 Collins Robert
156 Power Elizabeth, wid Thomas
156 O'Hearn Johanna, wid Michael
158 Latham Thomas
160 Roche Thomas
160 Cooper William
160 Earle Pub. & Mercantile Co Ltd
162 Smelovitz Morse
164 Fong Sang
166 Mosher T A

Gerrish street intersects.

168 Meagher Mary, wid John
170 house unoccupied
172 & 174 Walsh John W
174 McDonald Alexander
174 McDonald Mary, wid Malcolm
176 McDonald Dougald
178 Casken Edward
178 Casher Matthew
178 Polloitt Harry
180 & 182 McGrath Nicholas
182 r Power Lawrence
182 r Dowd Patrick
182 r Jones John
182 r Gorman Edward
186 Brackley George S
188 house unoccupied
190 Keogh Patrick
194 Hart Edward F
198 Martin William
200 McGrath Stanley
202 Nicowne William
204 Parkes Henry
208 Naylor Lemuel
210 Miller Adam
212 McLearn James sr
214 Lawlor Isabella, wid William
214 Lawlor William
216 Joyce John
216 r Neal Fanny, wid Michael
218 house unoccupied
220 Worth Amelia, wid George
220 O'Sullivan Martin
Home for Aged Women

Monaghan's Lane commences.

230 r Monaghan M E
230 r Monaghan Miss Mary
232 house unoccupied
234 Monaghan George
236 house unoccupied
240 Dixon Herbert
240 Sinclair Miss Caroline
242 Barnes William
244 Ford Albert
244 Harding Thomas
248 MacDonald James J

250 Logan Herbert
250 Logan Alfred E
250 Logan Miss Annie
252 Merlin James C
256 Irwin Walter D
258 Hosterman Harold E
260 LeMoine Rev N
260 Moore Maria, wid H T
262 Fidler W B
264 Power J J
266 Browne William
268 Rennels C W
270 Fultz William
272 Davidson William
274 Fraser J F

North street intersects.

294 Evans Nathaniel
294 Luke Walter
296 Grant William
306 Proctor Reuben P
308 McCaughin Archibald
310 Barrie Joseph D
324 Dunbrack Henry

Black street commences.

326 Moore Charles B
326½ Rosborough Robert S
328 Brennan P Francis
330 Wall Margaret, wid John
336 McDougall Alexander
338 Silver Hugh R
348 Smith J Wesley
348½ Wilson William
350 Barnstead J Henry
350 Evans George
352 Hartley George
352 Hubley W I
354 Monamy John
364 Delaney Edward G
366 Power T M

Bloomfield street commences.

368 Cunningham Emma wid Samuel
370 Phillips William jr
374 & 376 Islesville Engine House
374 & 376 Johnston Joseph
384 house unoccupied
386 Morrison Alexander
388 Donahoe Ellen, wid Matthew

Almon street commences.

390 to 394 Richards J J
402 DeVaney Catherine, wid Henry
404 Morrison Alexander
404 Stafford John T
406 Tracy James H
406 Worsfold Thomas

Bilby street commences.

408 & 410 house unoccupied
412 Inglefield Miss Georgina
414 Smith Mary, wid Martin
416 house unoccupied
418 to 420 Tufts Joseph

FRANK REARDON,
Painter, Importer and Dealer in Plate, Sheet and stained Glass, Paper Hangings.
Glass Warehouse: 21 & 23 ARGYLE ST.
Show Rooms: 40 & 42 BARRINGTON ST.

CHAS. M. MURRAY, Agent, Metropole Building.
The Mutual Reserve Fund
Pays one-half face of Policy in case insured is disabled.
SEND FOR RATES.

422 to 424 Truesdale Joseph

Macara street commences.

448 Lantz Crawford W
450 & 452 houses unoccupied
454 St Joseph's Temperance Hall
454 Estano Robert

Sullivan street intersects.

Vacant lots

West Young street commences.

478 house unoccupied
480 Harrison William
496 Myers Philip
500 Hubley Aaron
506 Coleman Daniel
508 house unoccupied
510 Kemp James

Livingston street commences.

512 Baillie Duncan
530 Jones Arthur
530 Andrews Charles

Stairs street commences.

536 Daw Robert

Stanley street commences.

542 Driggers Joseph

Columbus street commences.

552 Myra Charles
556 Creer Robert

Merkel street commences.

564 Phalen Thomas

Cabot street commences.

566 Creighton Graham
576 Harvey George
584 Lane Enos
586 Tucker Sydney

Duffus street intersects

Merkel Miss Caroline
Sherlock
Leaman's slaughter house
Ahearn Edward
Rockhead City Prison
Murray William
Higlett William
Hospital for Infectious Diseases
North John

GRAFTON com. Spring Garden Road, runs north to Jacob.

EAST SIDE.

1 & 3 St Mary's Girl's School
5 Brennan John
5 Butler John
5 Cahill Patrick J
5 O'Sullivan Dennis J
7 & 9 Inglis stables
11 Inglis William P C
13 MacKinnon Miss K F
15 O'Neill James W
17 Larder Thomas
17 Bowen & Co

Blowers street intersects.

19 Longley Frank H
23 Murphy Frank
25 & 27 Ryan Lawrence
29 Chater Mrs Charles
35 & 39 Chemical Engine House
37 Honey John
43 Sweeney Charles M
45 Smith Henry W
45 James Elizabeth, wid Charles
45 Kevill Ellen, wid Alexander
47 Brackett Ann, wid Andrew
49 Mannett Joseph
49 Dunn Amelia, wid John
49 Radway Alfred
51 & 53 Sullivan Rose, wid Michael
51 Holt Thomas
51 Mahar Johanna
51 Ewing Mrs Julia
55 & 57 Lounds Thomas S

Sackville street intersects.

59 shop unoccupied
61 Greenaway John
63 Doyle Mrs Rose
65 DeLeon Daniel
67 Rissey Mrs Annie
67 Jones Frederick
71 Carson Rose
75 Mahar Bridget, wid Michael J
79 Myett Daniel
79 Waller Edward
81 & 85 Lamphier Andrew
89 Murphy Dominick
91 Little Hillary J
91 Brophy Peter
91 Jollymore James
91 Crawley Margaret, wid Daniel
91 Mount Elizabeth, wid John
91 Hawes Francis H
91 Bowers Mary A, wid Edward
93 & 95 Grant Andrew

Prince street intersects.

97 Brackett Andrew J
101 Davie John
103 & 107 Hogan's storeroom & stable
109 Gossip Miss Catherine M
111 Zong Jacob
111 Hurley Catherine, wid Wm
117 Macomber Mrs Isabella
121 Murphy John P
123 & 127 Mott Charles F
131 & 133 Sentell Ellen, wid James
131 Hunt Charles

George street intersects.

135 & 137 Neary Jam
141 Lacy William
141 Jollimore Willia
141 Lacy Richard
143 unused door
145 house unoccupied
147 & 161 Moirs stab

Duke street

163 & 169 Stewart Jo
171 Wonnacott Jame
173 Davis Robert H
173 Gormley Frances,
173 Stacey F Henry
177 Carvey Dorcas M
177 Tolliver George
177 McCarthy Annie,
177 Walsh George
177 Miller James
179 Mitchell John B
181 Thurston James
181 Saunders James
181 Erving George
181 Johnson John J
185 Glazebrook Jame
185 Clancey Arthur
187 Williams George
187 Jewers Ruth, wid
189 Ferguson Mrs Ca
191 Gibson Samuel
193 & 195 Horner Ro

Buckingham str

197 Donahoe E & Son
199 Northup Eli B
201 Davis Benjamin
203 Clarke Thomas P
203 White Annie, wid
203 Lee Walter
203 Mannett James
205 Brodbury John
205½ & 207 Hutcheso house
209 Mockler Mary, w
211 Page Sarah, wid
211 Bezanson Mary,
213 & 215 Shea Maur
213 Page Charles
217 Strong Jabez
217 Riley James
217 Bastee Robert
217 Fuller Henry
217 Long Walter
219 shop unoccupied
221 Williams James
223 Murphy Mrs Nell
223 Forbes Robert
223 Zong William
223 Gabriel Mrs John
223 Holt Annie, wid
225 Hirschfeld's stabl
227 McDermott Josep
229 house unoccupied
231 White James
231 Oakley William
233 & 237 Davidson E

135 & 137 Neary James
141 Lacy William
141 Jollimore William
141 Lacy Richard
143 unused door
145 house unoccupied
147 & 161 Moirs stables and bakery

Duke street intersects.

163 & 169 Stewart John D
171 Wonnacott James
173 Davis Robert H J
173 Gormley Frances, wid Donald
173 Stacey F Henry
177 Carvey Dorcas M, wid William
177 Tolliver George
177 McCarthy Annie, wid James
177 Walsh George
177 Miller James
179 Mitchell John B
181 Thurston James
181 Saunders James
181 Erving George
181 Johnson John J
185 Glazebrook James W
185 Clancey Arthur P
187 Williams George
187 Jewers Ruth, wid Henry
189 Ferguson Mrs Carrie
191 Gibson Samuel
193 & 195 Horner Robert

Buckingham street intersects.

197 Donahoe E & Son
199 Northup Eli B
201 Davis Benjamin N
203 Clarke Thomas P
203 White Annie, wid John
203 Lee Walter
203 Mannett James
205 Brodbury John
205½ & 207 Hutcheson & Power storehouse
209 Mockler Mary, wid Thomas
211 Page Sarah, wid John
211 Bezanson Mary, wid George
213 & 215 Shea Maurice
213 Page Charles
217 Strong Jabez
217 Riley James
217 Bastee Robert
217 Fuller Henry
217 Long Walter
219 shop unoccupied
221 Williams James
223 Murphy Mrs Nellie
223 Forbes Robert
223 Zong William
223 Gabriel Mrs John
223 Holt Annie, wid John
225 Hirschfeld's stables
227 McDermott Joseph
229 house unoccupied
231 White James
231 Oakley William
233 & 237 Davidson Bros store rooms
239 shop unoccupied
241 Horner George
241½ Mannett George
243 shop unoccupied
245 house unoccupied
247 Maling George B

WEST SIDE.

Grafton Park
Grafton Street Methodist Church

Blowers street intersects

2 & 4 Mudge James
4 Prewer Henry
4 Flinn James
4 Flinn Thomas
6 Ungar's Laundry stables
8 Tobin Patrick J
10 Bowers Susan wid Samuel
12 Warehouse unoccupied
14 Phelan Michael
14 Sloane George F
16 Hurley Mary, wid Joseph
16 Verner Mrs Minnie
20 Schwartz Charles
20 Creelman Thomas G
20 Connors Peter
22 Whalen John
22 Simmons Charles
29 Walker Michael
26 Corbett William A
26 Orman Michael J
26 Smith John
26 Burns Michael
28 Hubley Isaac
28 DeFreytas Andrew
30 Thorne William
30 Murphy Michael
32 Home Victorian Order Nurses
32 & 34 W C T U coffee rooms

Sackville street intersects.

36 Forsyth William
38 Oakley Patrick
38 Bonner James
40 McCormack John J
40 Markley Simon
42-44 O'Connell John
50 Coughlan William J
52 Tobin Miss Mary
52 Neal Thomas
52 Bowers Ralph
52 Connors Joseph
54 Pierce John M
54 Macdonald Melford B
56 Snelling Thomas
58 Clancey James G
60 McCormack Bridget, wid Matthew
60 Mahar Mary, wid James
62-66 Hogan John

Prince street intersects.

70 Duffy Margaret, wid John
70 Mason Miss Nellie E
70 Anderson Lena, wid John

BEAZLEY BROS. Lightermen, Sub-Marine Divers and Contractors.
ROOM 23, ROY BUILDING, 75 BARRINGTON STREET.

CHAMBER SETS in Great Variety, WEBSTER, SMITH & CO. AND SATISFACTORY PRICES. 132 GRANVILLE STREET.

70 Verrity Mrs John
70 Conway Johanna, wid Timothy
70 Brown Ellen, wid Thomas
70 Traverse Mary
72-74 Kline William
76 house unoccupied
78 Connors Daniel
78 Connors John
82 Pace Alexander
84 Pace Susan, wid Drew
84 Williams Henry
84 Crook Maria, wid William
84 Nixon William
84 Nixon Joseph
90 McGlinchy Nellie
92-96 Hosterman & Graves
100 Brockington Miss Flora N
104 Shaw John C
106 shop unoccupied
106½ Shippien Mrs Catherine
108 shop unoccupied

George street intersects.

110 Lydiard Sylvester
110 Pendergrast Eliza J, wid James
116 & 118 Hx Brew Co, stab & coach h
120 Meagher John
122 Kieley John
124½ Porter Harriet, wid George
126 Baker Thomas E
126 Fisher William
128 Lawless Michael
130 Sullivan Michael
132 Green James
134 Carr Charles R
136 Neville William

Duke street intersects.

140 Connors Daniel
142 Gallagher George
142 Nickerson Matthew J
142 Connell John
142 Connors George
142 Gallagher John
144 McDonald Richard
144 Hogan Patrick
146-146½ Hurley William
146 O'Malley Timothy
148 Blackburn Ann, wid William
148 Hartlan Arthur H
148 Forwell Thomas
148 Dwyer Mary, wid Thomas
150 Hill Thomas H
152 Sullivan Charles
152 McVicar Christie, wid Daniel
152 McKay Angus
152 Bowers William
154 Austin Mrs Lewis
154 Cossey John
170 Hope George F
170 Gerrior Edward
172 Mihan Peter

Buckingham street intersects.

174-178 Carroll Mary, wid James
180 Kidney Patrick
182 Connors Jeremiah
182 Holden James
184 Warehouse E Donahoe & Son
186 Griffin Patrick
186 Griffin Thomas M
188 Libonate Vincent
188 Vetessi Benedetti
190 Orton Thomas
192r Tiscornia Luigi
194 Johnson Laurence
198 & 200 Cahill Richard
204 Cooper James
204 Carroll Michael
206 Butler Johanna, wid James
206 Munroe George
206 Townsend James J
206 Davis Miss Susan E
210 Tobin William
212 Covey Nathaniel
216 Farmer John
216 DeStephens ——
216 White Sarah, wid James
218 Simpson Thomas W
220-222 Tracey Edwin S

GRANVILLE, com. 13 Salter, runs north to Upper Water.

EAST SIDE.

1 Morrison Charles
1 Scott William
1 Sheehan Maurice J
1 Sheehan Maurice
3 Dow Alexander
5 Frost Frederick
5 Brennan Nicholas
7 Gill Matthew
7 Sheehan James
7 Barrett William
9 Donaghue John
9 Power William
11 & 13 Waugh George
15 Tobin, Miss Mary
15 Muirhead Thomas
17 Bigby Robert F
17 Jenkins T K
17 Wiswell Sarah
19 & 21 Poole Alfred
23 McRae William
23 Durant Mrs Mary
25 & 27 Wall Mary A, wid John
27 Wall John F
29 Hubley Maynard H
31 Caryi Mary, wid Charles
31 Murphy William
33 Cotter William F
37 & 37½ Salter Martha, wid Robert B
39 Farquhar James
41-45 & 49 Donovan William H
51 Simmons Captain John
55 Connors Thomas P
57 shop unoccupied

Sackville street intersects.

59 Clark Howard
59 Fairbanks Charles R

59 Hayes Owen
59 O'Reilly Sarah, wid John
59 McLellan W Wesley
61 shop unoccupied
63 Maley George
63 Eastley Albert E
65½ & 67 Oakes James P
69-71 Holloway Bros
73 Hastings House
73 Gould Matthew A
79-81 Shand James
81-83 Burns & Co
85 Payson Miss Annie
87 Gladwin Charles H
91 Home Life Association of Toronto
91 Armbrust Isaac
93 Phœnix Insurance Co of Hartford

Prince street intersects.

Province Building

George street intersects.

95 Smith Clifford H
97 Merril Dr J A
97 Redman Marion E, wid Eli F
99 Cornelius Julius
101 Anderson W Charles
103 Hechler Henry
105 Anderson George R
107 & 109 Wood Bros & Co
111 Gates W & A
111 Cameron William D
111 Parker James E
113 Lane Charles S
115 British American Book & Tract Soc
117 Wellner, Moore & Partridge
119 Northup & Cossey
121 Holland & Kuhn
123 Cook Charles J
125 Bezanson Harding P

Duke street intersects.

127 Swaine George H
129 Swaine Charles E
131 & 133 Woods Henry G
135 & 137 MacKinlay A & W
139 Robson Charles & Co
141 Methodist Book Room
141 Wesleyan Newspaper Office
143 Coleman & Co
145 shop unoccupied
147 shop unoccupied
149 house unoccupied
151 Boak A B & Co
153 & 155 Gass J A & Son
157 Johnson W H Co, Ltd
159 Brown Bros & Co

Buckingham street intersects.

Simson Bros & Co

WEST SIDE.

2-6 Masonic Hall
2-6 Webster Edward
16 Hunt Richard

Blowers street commences.

18 Orpheus Hall
20 & 22 Crosskill James & Son
24 & 26 Gordon & Keith
28 Fagan Emmanuel
28 Fagan Emmanuel Mrs
30 Nehiley Evangeline, wid Michael
32 Landis Benjamin H
32 Sperry William
34 O'Connor Mrs A
N S Printing Co

Sackville street intersects.

40 & 40½ Cornfoot Nathan
42 shop unoccupied
44 Maritime Steam Litho Co
44 Albro J
46 Sun Fire Insurance Office
46 Imperial Life Insurance Co
46 Lancashire Fire Insurance Co
48 entrance to Roy building
50 Willis Piano & Organ Co
52 Davies Charles W
54 Glenn & Brown
54 Hannifen's working rooms
54 Rent Charles W
54 Hispania Club Rooms
56 Egyptian Rheumatic Oil Co Ltd
56 Barnstead John H
58 to 64 Herald Printing & Pub Co
64½ shop unoccupied
66 Mahon Bros goods entrance
68 The Maritime Electric Co
70 Brookfield Samuel M
70 Halifax Graving Dock Co
70 Chebucto Marine Railway Office
72-74 Government Savings Bank

Prince street intersects.

76 Equitable Savgs Loan & Bldg Assoc
76 Scott Brettle
78 & 80 Fraser William & Son
82-84 Victoria House
82 Flawn Elizabeth, wid George
84½ London & Lancashire Life Assur Co
84½ Stimpson Harry H
86 Fisher House
86 Fisher Elizabeth A, wid John D
88 Acadian Hotel
90-94 Blackadar Bros
92 Acadian Recorder Office
96 98 old Recorder building
100 & 102 Continental Hotel
100 & 102 Hardy Thomas N
104 Naylor John
104 Hunt J Johnstone
106 Thomas Elizabeth, wid Samuel
106 Connecticut Fire Ins Co Hartford
106 Thomson W J G
106 Thomson Walter K
108 Kenny T & E
108 Kenny & Co

Toilet Articles. COLWELL BROS. 123 Hollis Street.

ONTARIO MUTUAL LIFE INSURANCE COMPANY, B. W. CHIPMAN, Agent. 191½ HOLLIS STREET.

George street intersects.

110 Newman William H
112 Ross William
116 Drake Frederick W
118 Halifax Trading Stamp Co
120 McDonald George A
122 Kelly John F
124 & 126 Allen T C & Co
128 & 130 Brown M S & Co
132 Maxwell E & Son
134 Starr John & Co
136-142 Kaizer Alfred G
144 Saunders Alfred
146 Rawley John R

Duke street intersects.

148 Hobrecker Alexander
150 Smith Bros
152 & 154 Hoben & Wooten
156 Taylor William & Co
158 Amherst Boot & Shoe Co
160 Leydon & Mackintosh
162 & 164 Power Charles L
166 Larsen T & Co
170 shop unoccupied
172 Webster Smith & Co
174 & 176 Rosborough & Thomas
178 Crowell I H

Buckingham street intersects.

180 & 182 Scott James & Co
184 & 186 Kennedy William

GRAY'S LANE com 450 Upper Water, runs west to Lockman.

NORTH SIDE.

1 Voeltz Frederick
5 Ware John
7 Donahue Patrick
9 Morash James
9 O'Laughlin Thomas
11 Manuel Richard
13 Harris James
15 McMullen Daniel
17 Anderson Charles
19 Richards Joseph
21 Edwards John
21 Bowes Timothy
25 O'Hearn John
25 McGrath Michael
25 Dodd William

SOUTH SIDE.

4 Johnston John
6 Hawes Henry
8 Leonard James
10 Harris Luke
10 Bezanson Alonzo
14 Kenney William
16 Dickson James
16 Garnett Starr
18 Devan William
20 Cooke Margaret, wid John
22 Pond John A
22 Caithness Eliza, wid Alex
22 Caithness Maggie
24 Lovett George
28 MacDonald John W

GREEN com Pleasant, runs west to Queen.

NORTH SIDE.

1 Haliburton Alfred A
3 Reynolds Frederick H

SOUTH SIDE.

10 Chisholm William
14 Burns John D
16 Melvin Arthur L
18 Rigby K L, wid C J
18 Longley Hon J W
18 Johnstone Louis M
20 Stevens Edmund
20 Stevens E F
24 Paton James B
26 Burton John W
28 Troop Arthur G
30 Hensley George A

HANOVER com at harbour, runs west to Union.

NORTH SIDE.

vacant lots

Campbell road intersects

vacant lots

Veith street intersects.

vacant lots

North Star street intersects.

63 Allen Edward T
65 Stephens Isaac J

SOUTH SIDE.

Old Car Sheds

Campbell road intersects.

10 house unoccupied
14 Shanahan Joseph
14 McCann Edward
14 Duggan Ellen P
16 Brophy John

Veith street intersects.

26 Wournell William E

North Starr street intersects.

vacant lots

HARRIS com. Ma to Agricola.

NORTH

1 to 7 Isnor Willia
3 Sutton James
3 Patterson Miss I
7 Corney James
9 Adams Jane, wid
9 McNally Frank
11 Pace William
13 Marriott Festus
13 Woolley Henry
15 Smith William H
15 Canavan Edward
17 DeMone L, wid
19 Sweet William
21 Hubley Edwin
23 Hubley Emma,

SOUTH

2 Isnor William H
4 Eisnor Pryor
6 Lowner George
6 Grimshaw Willi
8 DeYoung George
8 O'Connor Annie
10 Maling George E
12 Dunsworth Matt
14 Hubley George
14 Eisnor Albert
16 Bayer Benjamin
16 Walters B I
18 Tanner William
20 Stroud William
20 Sealey Daniel

HARVARD com. runs north to

EAST

vacant lots

Yale stree

35 McLeod William

Yukon s

vacant lots

Allan st

vacant lots

Duncan s

WEST

vacant lots

Yale stree

vacant lots

Yukon s

HARRIS com. Maynard, runs west to Agricola.

NORTH SIDE.

1 to 7 Isnor William H
3 Sutton James
3 Patterson Miss Eva
7 Corney James
9 Adams Jane, wid Henry
9 McNally Frank W
11 Pace William
13 Marriott Festus
13 Woolley Henry
15 Smith William E
15 Canavan Edward
17 DeMone L. wid Charles
19 Sweet William
21 Hubley Edwin
23 Hubley Emma, wid Silas

SOUTH SIDE.

2 Isnor William H
4 Eisnor Pryor
6 Lowner George
6 Grimshaw William
8 DeYoung George H
8 O'Connor Annie wid
10 Maling George B
12 Dunsworth Matthew
14 Hubley George A
14 Eisnor Albert
16 Bayer Benjamin
16 Walters B I
18 Tanner William L
20 Stroud William
20 Sealer Daniel

HARVARD com. Quinpool Road, runs north to Chebucto Road.

EAST SIDE.

vacant lots

Yale street intersects.

35 McLeod William

Yukon street ends.

vacant lots

Allan street ends.

vacant lots

Duncan street ends.

WEST SIDE

vacant lots

Yale street intersects.

vacant lots

Yukon street ends.

vacant lots

Allan street intersects.

vacant lots

Lawrence street intersects.

vacant lots

Duncan street intersects.

126 Wright Harry

HARVEY com. Pleasant, runs west to Church.

NORTH SIDE.

Halifax Ladies College
31 Hetherington J L
33 Blackader Hugh S
35 Longueil Harry
37 O'Dell Mrs, wid Francis

SOUTH SIDE.

16 Lanigan James E
18 Tupper Jerusha, wid Samuel
20 Ternan Mary, wid Dr John
22 McKenzie Hugh
24 Hutchins C A

HARVEY (West) com. Maple, runs west to Oxford.

NORTH SIDE.

17 Healy Edward J
21 Nicholson George

SOUTH SIDE.

4 Harvey William J
6 Harvey Peter T
8 Alwyn Theo J

HENRY. com. South, runs north to Jubilee Road.

EAST SIDE.

31 & 33 unfinished houses

Morris street intersects.

39 Moreash Thomas E
41 Irons John D
49 Dowling Daniel
51 Archard Alfred
51 Mader Enoch J
53 Boutilier William F
53 Williamson Miss M E
55 Watson Andrew McK
57 Privett Deborah, wid Henry
57 Hare Thomas

Coburg Road intersects.

BARNSTEAD & SUTHERLAND, The Celebrated W. & B. Corset. 145, 147 BARRINGTON STREET.

MONAGHAN & CO.
234 GOTTINGEN ST.
TELEPHONE 562.
Steam Drilling and Rock Excavating.

81 Hutchings Thomas R

WEST SIDE.

10 Wilson B Gertrude, wid Henry S
10 Hirtle Edwin G
12 Rose James
12 Brown John H

Morris street intersects.

40 Murphy A T, wid D
40 Cluney Andrew
42 Kuhn Emma, wid Alexander
46 Laidlaw William G
48 Collinge Andrew C
48 O'Leary Daniel
50 Bevis Samuel
50 Mummery Charles
52 Innes George
54 Lentell Elizabeth, wid James B
54 Jaine John
56 Turnbull William G
58 Conway Reuben
58 McKinnon Elijah
60 Harrison Samuel C
60 Packer Mrs M E
60 Innes Harry F
62 Faulkner Daniel
68 Boutilier William H
82 stables
86 Hechler Henry

Coburg Road intersects.

98 Herb John
100 Sidebottom Margaret, wid William
100 Lovett Maria, wid Amos

HOLLIS, com. at South, runs north to Upper Water.

EAST SIDE.

H M Lumber Yard
1 Power Frank J
1 Proudfoot E, wid Adam
3 Crosby Adam B

Fawson street ends.

7 & 9 Grosvenor House
7 & 9 Williston H M
13 Rhuland Milton
15 house unoccupied
17 Rhuland J W
19 house unoccupied
21 New Victoria Hotel

Morris street intersects.

23 Hallett Henry L
25 shop unoccupied
27 DeWolf James
29 Connors Thomas
31 Tobin Dr William
35 Edwards Robert H
37 Redmond Patrick
37 Kennedy Catherine, wid Daniel
39 Kennedy John
41 house unoccupied
41 & 43 Fraser Bros
45 Burke James
47 Jackson Peter W
49 house unoccupied

Bishop street intersects.

51 Watson George
57 Harrigan Frederick
57 Huntress Fred A
57 Porter Charles H
59 Jones Dr Carleton
61 Wickwire Dr W N
63 Silver Dr Louis M
63 Wylde John
65 Constine Dennis
67 Gow Dr F A R
69 Anderson Dr F N
75 Trenaman Dr Thomas
77 Goodwin Dr Frederick W
79 Lehan Robert
79r Dixon William
79r Edwards William J
81 Wilch Richard B
83 Hoar Timothy
83 Winter Mrs Harry
85 Mahar John J
87 Ross Dr James
87 Maritime Medical News
87 Bigelow Dr Horace H
87 Temperance and General Ins Co
89 Read Dr Herbert H

Salter street intersects.

91 Black Dr John F
91 Young Susan, wid John
93 Lyons & Tobin
95 Building and Benefit Society
95 Payzant John Y & Son
97 Halifax hair dressing parlor
97-103 Halifax Hotel, Hesslein & Sons
101 Halifax Lending Library
101 Blois Mrs A L
105 Cogswell A C & Son
105 Bell Alfred J
107 Canadian Pacific Ry ticket office
107 Dominion Express Co
107 Chipman J D
109 Queen Book Store
109-115 Queen Hotel, J P Fairbanks
115½ Redmond Lawrence J
117 & 117½ St James Billiard Hall
119 Duffus John & Co
121 Borden, Ritchie & Chisholm
121 & 123 Colwell Bros
125 & 127 Hamilton James T
129 Wade & Paton
129 Artz Charles
131 McManus A E

Sackville street intersects.

135 Hattie & Mylius
137 Woodbury Bros Drs

[Hollis.]

139 Hebb Willis E
141 Gillis D C
143 Outram Frederic
143 Tremaine F J, Q
145 Jones & Paul
147 Burbidge George
151 LeNoir Mellin U
151 LeNoir F S, wid
151 Shortt Alfred
153 & 155 Woolnoug
157 O'Mullin, Parson
159 Canada General
161 Halifax Printing
161 West & Schaffer
161 Allan John
161 Fraser A Milne
163 Elliot Freeman
165 & 167 Knight & I
169 Canada Life Assu
173 Faulkner & Co
173 The Western As
173 The Manchester
173 The Canada Acci
173 The Dominion P
175 Jack & Bell
175 Nova Scotia Fert
175 Ætna Insurance
175 Hartford Fire In
175 North British &
175 Caledonia Insura
175 Scottish Union &
175 London Guarante
175 Western Land & I
175 Golden Group M
175 Golden Load Min
175 Hayward A
177 Queen Building
177 Queen Insurance
177 Royal Insurance
177 Evans Chas A
177 Doyle Ernest F
177 Rhind Frank W
177 Huggins W H
177 Stairs H B
177 Wickwire Dr W
177 N S Board of Fir
177 Tremaine Harris
177 Equitable Life
177 Fielding B A
177 Kellogg Warren
177 Mason & Askwith

Prince street

179 & 181 Union Bank
181 Saunders Richard
183 King & Barss
183 Manchester Unity
183 Sunbeam Court, I
185 Jenkins T K & Co
187 & 189 Halifax Cig
189 Sievert Julius G
189½ North American
189½ Ontario Mutual
191 & 193 Metropole
Presbyterian offic
Bradstreets Agen

Painter, Importer and Dealer in Plate, Sheet and Stained Glass, Paper Hangings.

FRANK READON,

Warehouse: 21-23 ARGYLE STREET.
Showrooms: 40-42 BARRINGTON ST.

139 Hebb Willis E
141 Gillis D C
143 Outram Frederick P
143 Tremaine F J, Q C
145 Jones & Paul
147 Burbidge George A
151 LeNoir Mellin U
151 LeNoir F S, wid P H
151 Shortt Alfred
153 & 155 Woolnough's Restaurant
157 O'Mullin, Parsons & Gray
159 Canada General Electric Co
161 Halifax Printing Co
161 West & Schaffer
161 Allan John
161 Fraser A Milne
163 Elliot Freeman
165 & 167 Knight & Munro
169 Canada Life Assurance Co
173 Faulkner & Co
173 The Western Assurance Co
173 The Manchester Assurance Co
173 The Canada Accident Assurance Co
173 The Dominion Permanent Loan Co
175 Jack & Bell
175 Nova Scotia Fertilizer Co
175 Ætna Insurance Co
175 Hartford Fire Insurance Co
175 North British & Mercantile Ins Co
175 Caledonia Insurance Co
175 Scottish Union & National Ins Co
175 London Guarantee & Accident Co
175 Western Land & Investment Co, Ltd
175 Golden Group Mining Co, Ltd
175 Golden Load Mining Co, Ltd
175 Hayward A
177 Queen Building
177 Queen Insurance Co of America
177 Royal Insurance Co of Liverpool
177 Evans Chas A
177 Doyle Ernest F
177 Rhind Frank W
177 Huggins W H
177 Stairs H B
177 Wickwire Dr W M
177 N S Board of Fire Underwriters
177 Tremaine Harris S
177 Equitable Life
177 Fielding B A
177 Kellogg Warren B
177 Mason & Askwith

Prince street intersects.

179 & 181 Union Bank
181 Saunders Richard E
183 King & Barss
183 Manchester Unity
183 Sunbeam Court, I O F
185 Jenkins T K & Co
187 & 189 Halifax Cigar Co
189 Sievert Julius G
189½ North American Life
189½ Ontario Mutual Life
191 & 193 Metropole Building
Presbyterian offices
Bradstreets Agency
Mutual Reserve Fund Life
Confederation Life Association
Northern Life Assurance Co
MacKinnon J A
Macdonald H A
Clarke Frederick J
MacKinnon J L
Bullock F W
McNeil, McNeil & O'Connor
Warren F K
Smith, Tyrer & Co
Gue T R, priv office rooms 61 & 63
Swenerton B, rooms 54 & 56
Rowlings Geo A R, room 33
193 Acadia Powder Co
193 Liverpool, London & Globe
195 The Eastern Trust Co
195 Weston B A
197 Bennett Dr G A
197 Armstrong Miss Annie
197 Bulmer John T
197 Barrat James C
199 Campbell L M & Co
201 C P R Telegraph Co
201 Commercial Cable Co
201 Halifax & Bermuda Cable Co
Provincial Engineer
201 Murphy Dr Martin
201 Education Department
201 Mackay Dr A H
201 Agricultural Department
201 Chipman V W
201 Museum

Cheapside street ends.

P O Building & Custom House

George street intersects.

203 Silver W & C
205 & 207 Bank British North America
205 Pophara Philip
209 & 211 Hillis James & Son
213 to 221 Longard Bros
223 Pearman W M D
223 Woodills Baking Powder Co
225 Moody Alexander
225 London Rubber Stamp Co
231 Seeton and Mitchell
233 Mott John P & Co

Duke street intersects.

235 & 237 Acadia Sugar Refining Co ltd
239 Canadian Express Co
239 American Express Co
241 shop vacant
243 Hayward & Co
243 Nova Scotia Bottling Co
243 & 249 Customs Appraisers Office
251 & 253 Gorham J W & Co

WEST SIDE.

2 house unoccupied
4 Anderson W Charles
14 Brookfield W Herbert

..TENNIS SUITS.. COLWELL BROS. 123 Hollis Street.

16 Vaughan Margaret Miss
16½ Share William
18 Stairs James W
22 Church Hon C E
24 Metzler George J
26 Crowe William
30 Creed John

Morris street intersects.

32 & 34 Connolly Christopher
32 Shepeard Richard
36 & 38 Strathcona House (Mrs Hall & Miss Sutherland)
42 Ronayne Marjorie, wid Charles
44 Dwyer James R
46 house unoccupied
54 Woodill Robert
56 Graham George Mrs
58 Purcell James R
58½ Rolston Edward
60 & 62 Glendale
62 Travis L W

Bishop street intersects.

Government House grounds
66 Women's Christian Association
80 Shea Patrick T
84 Mahon John C
86 Lawson Miss Ann
92 Russell house unoccupied

Salter street intersects.

96 Lynch Michael
96 Coppin David
98 Bowers Annie, wid Stephen
102 O'Donnell Edward
102 Delaney Michael
104 Kearney Patrick
106 house unoccupied
108 Morrison Angus
110 Nehiley Thomas
110 Carrigan Peter
110 Thomas Elizabeth, wid James
110 Kane Timothy
110 Howlan John
110 Locke Mary, wid John
110 Berrigan James
112 Commercial restaurant
114 Ward Edward
114 r Leahy Alice, wid Thomas
114 r Beloorth Margaret, wid James
114 r Cotton John
114 r Page James
114 r Martin George
114 r Mannette James
114 r Tutty Elizabeth, wid Thomas
114 r Lawlor Margaret, wid Lachlan
114 r Myett Peter
114 r Boyle John W
114 r Gray James
114 r Myett Charles
116 Myett James
116 Regan Maria, wid Frank
114 & 116 warerooms Austen Bros
118 DeWolfe Frederick T
118 Austen Bros
120 Fluck George J
122 Fluck G H, D D S
122 Padley Rev Charles
122 Bryenton John
124 shop unoccupied
126 Vaughan William
126 Dominion Atlantic Railway Office
126 Comeau F G
130 Arlington house, Mrs D McPhee
132 Intercolonial Railway Ticket Office
134 Halifax Transfer Co
134 N S Tourist Association
136 Victoria Chambers
138 shop unoccupied
140 Lewis John W
142 Bowes James & Sons
142 McHardy George
144 shop unoccupied
146 & 148 Kenward Edward
146 Boston Hotel & Restaurant
150 shop unoccupied

Sackville street intersects.

152 Pauley Edwin J H
154 & 156 Stanford Robert
158 Stanford & Dirmer
160 Chisholm John
162 Jackson Christine, wid C A
164 Eastern Can Savings & Loan Co
166 Mackintosh James C
166 Cahalane T J
166 Almon Dr W Bruce
168 Western Union Telegraph Co
168 McKee Charles W
170 Hervey George M
170 Fitzgerald John
172-176 Halifax Club
176 Wylde John T
172-176 Andrews David
178-182 Bank of Montreal
184 shop unoccupied

Prince street intersects.

Province Building
Crown Lands Department
J W Longley
Public Works & Mines Dept
Church Hon C E
Gilpin Edward jr
Queen's Printer & Pub Charit's Dpt
Murray Robert T
Provincial Treasurer's Dept
MacAloney John
Provincial Secretary's Dept
Murray Hon George H
Legislative Library
Crofton F Blake
N S Historical Society
House of Assembly
Legislative Council

George street intersects.

186 Merchants Bank of Halifax

188 & 190 Bank of
192 & 194 Forsyth,
196 to 204 Kelley &
198 Macnab John
202 Smith Elizabet
202 Bradley Willia
206 & 208 Wilson's
210 shop unoccupie
212 Beattie Jessie,
214 & 216 Brown &

Duke stree

People's Bank
218 & 220 storeroo
222 storerooms A &
224 McFatridge Jo
226 & 228 Salvatio
230-232 storerooms
Co
234 MacDougall &
234 & 236 Billman,

HOLLIS (South), Wharf, runs n

EAST

Johnstone wharf
Denpster's wha
15 Wilson A & Son
17 Wilson Alexand
19 Doyle Larrey
21 Peters James
23 Lannan Thomas

WEST

2 Settle James R
2 Stear Henry
2½ Beazley Thoma
2½ Day William H
4 McDowall Thon
4 Douglas Daniel
4½ McDowall Jam
6 Cox Anne, wid
6r O'Connor James
8 Shearing George
10 Sellers Charles
12 Hawkins Samue

Victoria La

14 Butler Richard
14 Verge James
16 Smith James
18 Evans Shelah
20 Doyle Lawrence
22 Thomas John
24 Smith John

HUNTER, com. f west to Charle

EAST

21 Henderson Angu
27 Ayer John
27 Kelly Michael

188 & 190 Bank of Nova Scotia
192 & 194 Forsyth, Sutcliffe & Co
196 to 204 Kelley & Glassey
198 Macnab John
202 Smith Elizabeth, wid Timothy
202 Bradley William
206 & 208 Wilson's stove store
210 shop unoccupied
212 Beattie Jessie, wid Robert
214 & 216 Brown & Webb

Duke street intersects.

People's Bank
218 & 220 storerooms H G Woods
222 storerooms A & W MacKinlay
224 McFatridge John H (jr)
226 & 228 Salvation Harbour
230-232 storerooms Billman, Chisholm & Co
234 MacDougall & Co
234 & 236 Billman, Chisholm & Co

HOLLIS (South), com. Johnson's Wharf, runs north.

EAST SIDE.

Johnstone wharf
Dempster's wharf
15 Wilson A & Son
17 Wilson Alexander
19 Doyle Larrey
21 Peters James
23 Lannan Thomas

WEST SIDE.

2 Settle James R
2 Stear Henry
2½ Beazley Thomas
2½ Day William H
4 McDowall Thomas
4 Douglas Daniel F
4½ McDowall James
6 Cox Anne, wid Frederick
6r O'Connor James
8 Shearing George
10 Sellers Charles W
12 Hawkins Samuel G

Victoria Lane commences.

14 Butler Richard
14 Verge James
16 Smith James
18 Evans Shelah
20 Doyle Lawrence
22 Thomas John
24 Smith John

HUNTER, com. 145 Cunard, runs west to Charles.

EAST SIDE.

21 Henderson Angus
27 Ayer John
27 Kelly Michael

WEST SIDE.

20 Bradley Robert P
24 Bishop George (Jr)
26 Maltus Michael
36 Carmichael ——
38 Isnor Thomas

HURD'S LANE, com. 190 Upper Water, runs west to Brunswick.

NORTH SIDE.

1 Doneaghy John

Barrington street intersects.

11 W & A Moir
13 Trider Edward
15 Dunsworth Hubert
15 Martin Jame
17 Cody William
19 Garde James
19 Verge John

Starr street intersects.

SOUTH SIDE.

2 Blakeley George

Barrington street intersects

6 Norcott James
6 Norcott Abraham
8 Chambers John
8 Duggan Grace
10 Flynn James
10 Christian Thomas G
12 Himmelman James
14 Calrsen Otto
Chase match factory

Starr street intersects.

20 Crockett Miss Ellen
24 Sullivan Timothy
24 Conway Richard
24 Sullivan Timothy
26 Mills Ann, wid George
26 Thomas John J

INGLIS, com. 86 Pleasant, runs west to Marlborough Woods.

NORTH SIDE.

1 Douglas Capt Thomas
3 Cogswell Dr A W
5 Lithgow William
7 Castens Lieut W E

Victoria Road commences.

9 & 11 Morrison J C
13 Gow Dr F A R
15 Cahan C H
17 Davis John C

BEAZLEY BROS. Lightermen, Sub-Marine Divers and Contractors.
ROOM 23, ROY BUILDING, 75 BARRINGTON STREET.

Invites correspondence from Gentlemen desirous of Agency position.

The Mutual Reserve Fund

CHAS. M. MURRAY, Agent, Metropole Building.

19 Langenburg Albert
21 Hagarty Patrick P
23 Mason Frank H
25 Skinner E A
27 Chipman J A
27 Simpson W H
29 O'Connor Mrs A
31 Romans Sarah J, wid Robt J
35 MacDonald C J
37 house unoccupied
39 McNab William
41 house unoccupied
43 Drysdale Arthur

Bland street commences.

47 Stewart John J
49 Mahon Harry E
51 Adams E D

Lucknow street commences.

73 Weldon Richard C
75 Ritchie Sarah, wid G W
77 Fraser Rev W M
77 Fraser Wm J
81 Mitchell Walter
83 Mitchell Anna, wid Georges
85 Johnstone Helen, wid John H
87 Pushie J A M
89 Smith E F
91 Wilkinson Colonel C

South Park street commences.

99 Corbett F D
101 McNab John
105 Arthur W B
107 Smith Jessie C, wid Aubray
109 LeVisconte William
111 Taylor John F
115 house unoccupied
117 Bauld John G

SOUTH SIDE.

2 house unoccupied

Mitchell street ends.

32 Archibald Charles
36 Evans C A
38 Campbell George S
40 Torrence W B
44 Fletcher Maria, wid George
46 Walker G W
48 Miller Willard

South Bland street ends.

50 Foster Miner T
52 Chipman Harry L
54 Chipman Brooks W
56 Brookfield W G

Brussels street ends.

85 Keith Donald
62 McInnis Hector

Acrdia street ends.

82 McLean Hannah, wid G S

Young Avenue ends.

96 Fluck George J
98 Sutcliffe Edward B

Ivanhoe street ends.

102 Macdonald H A
104 Smith O E
106 Henderson Joseph R

Tower Road intersects.

128 Castree James H

ISLESVILLE, formerly Young, com. Bloomfield, runs north to Macara.

EAST SIDE.

1 Killeen Mary, wid Matthew
7 house unoccupied

Almon street intersects.

Leahy Thomas P
15 Young John
17 Verge George A

Bilby street intersects.

29 Flanigan Mary, wid Edward
31 Green Robert

WEST SIDE.

Marryat J F
4 Ash William

Almon street intersects.

14 Kline George
14 Flanigan Frank
18 Scallion Thomas
22 Adams Jonathan

Bilby street intersects.

26 Myra Edward
26 Partridge John W
28 Allen Richard
30 Latter James
32 house unoccupied

IVANHOE runs north to 102 Inglis.

EAST SIDE.

vacant lots

WEST SIDE.

2 Macdonald James A

JACOB com. 114 Upper Water, runs west to Brunswick.

NORTH SIDE

7 & 13 Clayton & Sons
15 Trinity Church
15½ Huggins Charles E

Poplar Grove commences.

17 Griffin John P
19 Brokenshire William E
21 shop unoccupied
21½ Borton Mrs John

Starr street commences.

23 Inglis J. hn M & Son
25 Ehmann Saul L
27 Ehmann Miss Sadie
29 Debay William G
31 Vincent William
33 & 35 U P C Hall
35 Harshman George
35 Johnston William
37 Casci Brothers
39 & 41 Courtney T F & Co

SOUTH SIDE.

Barrington street intersects.

McDonald R N

Argyle street intersects.

2 Bloomfield James H
4 Roche David
8 Maling George B

Grafton street ends.

10 Tracey E S
12 Harris William
12½ Clayton & Sons bicycle repair shop
14 Hawkesworth Robert S
16 shop unoccupied
18 Hawkesworth Robert S
18½ Edwards Maurice
18½ Landeryon John
18½ Parsons William J
20 Silverthorne David
20½ Sang Wing

Albermarle street ends.

22A Gregoire Alfred
24B Jones Theophilus J
26 Harris J M
28 shop unoccupied
30 Smith Henry W
30 Lawson Thomas
32 Casci Brothers
34 Clayton Miss Teresa
34 shop unoccupied

JAMES com. 17 West, runs north to William.

EAST SIDE.

13 Hanningan Timothy
13 Hannigan John
19 Toft William J
19 Moriarity Edward
25 Daniels James
27 Henry Rupert
29 Henry William
29 Barry Patrick

WEST SIDE.

4 Johnson Joseph
4 Johnson George
6 Ford William
6 Jones William
16 Little James
18 Wood John
20 Wood Susan, wid Andrew
26 Hawley William
30 Farrell Charles
30 Stewart Charles
32 Johnston Samuel
32 Lambert Mary, wid George

JOHN com. 45 West, runs north to Charles.

EAST SIDE

1 Murphy Patrick
1 MacKay Margaret, wid James
3 Gaetz Freeman H
7 Mullalley Miss Johanna
7 Burke Miss Mary
7 Mullalley John jr
11 Walsh Frederick
11 Nicholson George
15 Nauffts Jennie L
17 Mullally Thomas
21 Power Anastatia, wid William
21 Mullalley John
25 & 27 McLellan Angus
33 Morris William F
33 Allsop Charles
35 Hubley Benjamin J
39 Innis Richard
39 Dobbin Rupert
41 Hoar John A
43 Curtis Frederick W
45 Carmichael Robert
49 shop unoccupied
57 West John C

WEST SIDE

2 Baker Peter
4 Meaghar Bridget, wid John
12 Wells Joseph
14 Pepper William
14 Dibbin Richard
18 Wright George S
18 Hubley Martha, wid Cyrus
20 Nichols Alfred
20 Nichols William T
20 Thomas Annie, wid William
22 Myers William
24 Crowell John G
26 Richardson Edward
26 Honey Charles
28 house udoccupied
32 Ridgeway Wilson T
32 Berry William

BARNSTEAD & SUTHERLAND, 145 & 147 BARRINGTON ST.
A FULL STOCK OF PRINTS AND MUSLINS.

MONAGHAN & CO. CONTRACTORS and MASONS.
Jobbing promptly attended to. 234 Gottingen Street. Telephone 562.

34 Keddy Arthur C
34 Pender James
36 Tomblin William H
36 Mariott John G
40 Isnor Edwin
42 house unoccupied
44 Murphy Vincent
46 Devaney Robert
48 Moules Thomas
52 Duggan Mark
52 Driscoll John P
54 Bess William
56 Warner James

JOHN'S LANE com. 68 Maynard, runs west.

NORTH SIDE.

Drill Hall and Armouries

SOUTH SIDE.

2 Lilley John
6 Dixon Elmira, wid Edward
6 Green H Burton
8 house unoccupied
10 Wallace Jeffrey
Park Street Presbyterian Church vestry entrance

JUBILEE ROAD com at Summer, runs west to N W Arm

NORTH SIDE.

Camp Hill

Robie street intersects.

1 Allen Benjamin W
1 Caldwell William
3 Murphy Dr Martin
5 Carr George

Sydney street commences.

17 Grant James
19 Schwartz William E
21 Boutilier Edward N
23 Parker Esther, wid Sopater
25 Anderson John M
27 Toole John

Louisburg street ends.

Y M C A Athletic Grounds
33 Jenney John J
39 Cameron William S

Walnut street intersects.

41 Frye Abraham
45 Leary Robert

Chestnut street intersects.

47 LeBlanc Annie Mrs
49 Savage Edward
55 McKay William
57 Burns William
85 Forristall Richard J

Maple street intersects.

91 Pitkin Thomas
93 Myatt William
95 McDonald James
97 Hooper William
99 Steadman John W
101 Monaghan Patrick

Oxford street intersects.

103 Horn George
163 Graveley W B
163 Almon W J
165 Jubilee Cottage, Mrs Kate Lawson
165 Tobin Thomas F
165 Cowie Dr Andrew J
165 Bryant Edward

Pryor street commences.

Anderson C Willoughby

SOUTH SIDE,

Camp Hill Cemetery

Robie street intersects.

2 Dicketts John E
6 Mitchell, Mary B, wid Martin
8 house unoccupied

Edward street ends.

10 Moir William C
12 Maxwell Edward
14 Taylor William O
16 McFatridge J W

Henry street ends.

24 O'Neil John
24½ O'Connell William
26 Thom Skein
34 Churchill Anna, wid George S

Walnut street intersects.

Vacant lots

Chestnut street intersects.

62 Ryan Thomas
64 Tepay William

Maple street intersects.

Vacant lots

Oxford street intersects.

120 Geldert John sr
120 Gardiner Nelson H

KANE com. Gottin to Longard Roa

SOUTH S

2 Latter John

KAYE com. 28 C runs west to Go

NORTH S

9 Johnson Charles E
11 Moore James
11 Neil James
13 house unoccupied

North Starr i

25 Mooney David M A
27 Gunning Alfred
35 Bond Alexander
Kaye Street Metho
Young Street Schoo
47 Salter Lewis I
49 Hubley William J

SOUTH SI

6 Overy Mrs S J
8 Hudd Edward J
10 house unoccupied
12 Hartlen James
14 Rhind Charles B
16 Ryan John

North Starr stree

22 Wall William
24 Henderson James R
34 Clark John T
36 Watson James
38 Mumford Clifford A
40 Pierce Peter H
42 Coolen William
44 Smith Philip
44 Dibbon Joseph
48 Hirtle James A

KEMPT ROAD com runs north to 3 M

EAST SID

5 Sprowson Joseph
7 Massey John P
7½ Palmer Amos D
9 McAuliffe John
9 Young William
11 Carroll Peter

McCully street

29 Brown Hugh
33 McCaffrey John M
37 Lane George
39 Carroway John H
41 Troup Alexander
43 Boutilier Edward
43½ house unoccupied

KANE com. Gottingen, runs west to Longard Road.

SOUTH SIDE.

2 Latter John

KAYE com. 28 Campbell Road, runs west to Gottingen.

NORTH SIDE

9 Johnson Charles E
11 Moore James
11 Neil James
13 house unoccupied

North Starr intersects.

25 Mooney David M A
27 Gunning Alfred
35 Bond Alexander
Kaye Street Methodist Church
Young Street School
47 Salter Lewis I
49 Hubley William J

SOUTH SIDE.

6 Overy Mrs S J
8 Hudd Edward J
10 house unoccupied
12 Hartlen James
14 Rhind Charles B
16 Ryan John

North Starr street intersects.

22 Wall William
24 Henderson James R
34 Clark John T
36 Watson James
38 Mumford Clifford A
40 Pierce Peter H
42 Coolen William
44 Smith Philip
44 Dibbon Joseph
48 Hirtle James A

KEMPT ROAD com 197 North, runs north to 3 Mile House.

EAST SIDE.

5 Sprowson Joseph
7 Massey John P
7½ Palmer Amos D
9 McAuliffe John
9 Young William
11 Carroll Peter

McCully street ends.

29 Brown Hugh
33 McCaffrey John M
37 Lane George
39 Carroway John H
41 Troup Alexander
43 Boutilier Edward
43½ house unoccupied
45 Cleveland Annie, wid Nathaniel
47 Way Henry R
49 Smiley William G
51 Webber Philip P
55 Nickerson James
57 Nodwell William M

May street ends.

61 & 63 Edwards Edward
67 McPhee James
69 Gibson Joseph
71 Anderson James
71½ Burns James
73 Burns James
75 Cole George
75 Philips Manson
75 Byers Thomas
77 house unoccupied
79 Larkey Daniel
81 & 83 Publicover Julia, wid George

Bloomfield street ends.

Bloomfield street school

Almon street intersects.

95 Gardner William
97 Bell George
101 Asprey Thomas
103 Feeley Frank
105 Boutilier Peter

Bilby street ends.

115 Goudge Edward
117 Hayward Fred J

Macara street ends.

Cryssal Syring Brewery

Longard Road commences,

vacant lots

West Young street intersects.

151 Henry John

Livingstone street ends.

153 & 155 Ward Albert
191 Veith William J
Railway crossing
205 Nicholson Alfred J
215 Nicholson James
215 Pickrem Charles F

WEST SIDE.

2 Doyle Andrew
8 Macavoy Thomas
10 house unoccupied
12 house unoccupied
14 Hartlen William
20 Hyland Mary, wid John
26 Peart, Rupert C
28 Gage William

Ontario Mutual Life Insurance Company. B. W. CHIPMAN, Agent. 191½ HOLLIS ST.

Ontario Mutual Life Insurance Company. B. W. CHIPMAN, Agent. 191½ Hollis Street.

30 Keirstead William H
34 King Richard
38 Turner Henry
40 Brigley Henry
42 Hitchcock John
42 Bremner Benjamin
46 house unoccupied
48 Fader Henry C
48 Chaddock Ann, wid Charles H
50 Hobbs William
54 Hobson Samuel
56 Pitman Charles
58 Wrayton William
60 Purcell Samuel
68 Scott John A
68 McPhee James

St. Albans street commences.

70 Burns William J
70 Rafter Alonzo
76 & 78 Brady George F
82 Hutchings Isaac
82 Hemsworth John
84 Sturgess Emma, wid William
86 shop unoccupied
86½ Gilfoy Patrick
88 Brady Arabella, wid John
88½ Shadwell Kenny
88½ Kinsman B.ll
90 Reynolds Matthew
82 Gough Thomas A
100 Duffield John

Almon street intersects.

112 Wyatt John W
118 house unoccupied
120 Allen Sarah, wid Colin
220½ Smeardon Frank
122 Gardner William
122 Wallace Mrs Eliza
124 Christian James
126 Hargreaves James
126½ Ryder Charles
128 Curley James
170-180 Dominion Cotton Mills Co Ltd

West Young street intersects.

230-240 Henderson & Potts
248 MacLellan's slaughter house
302 Vieth Susan A
302 Vieth Annie
420 Williams Matthew
422 Hamilton Joseph W
422 Allen Edmund S

Windsor street intersects.

564-568 Deal, Leonard A
St John's Cemetery
630 St John's Church
McGrath Frank
Goodhew William

KENNY com. at Campbell Road, runs west to Gottingen.

NORTH SIDE.

55 Orr Samuel
61 house unoccupied

Acadia street intersects.

93 Campbell John

SOUTH SIDE.

2 Hessian John
4 house unoccupied
6 Umlah Jane, wid William
78 Henderson John
94 Green Edward A

KENT com. Pleasant, runs west to Queen.

19 Redden A W
21 Burns
23 Bonner G W G
25 Duffus John
33 Glendinning Helen, wid Arch
33 Forrest Miss Isabella

SOUTH SIDE.

2 Weatherbe James L
2 Shute Annie, wid Frederick W
2 Conrod Bufus
2½ Stacey Thomas
4 Hemmeon L R
6 Wilson H G
6½ Stimpson W H
8 Thompson W E
10 Davison Thomas E
14 Roue James
16 Stairs Edward
16 Scott Miss Mary
18 Pollok Rev Allan, D D
20 Stairs George
28 Mellish Humphrey
30 Hart George R
32 Lessel Caroline, wid W H
34 Longard Charles H
36 Allison Augustus
36 Hill Miss Kate F
38 Murphy Amelia, wid James H

KING'S LANE com 63 Cunard, runs north to West.

EAST SIDE.

21 Meagher Rebecca, wid John

WEST SIDE.

18 Bezanson Ephraim
20 Walker Robert U
22 Ross Isabel, wid Daniel
22 Glynn Martin

24 Pace Robert
26 Zink David
26 Worth George
28 Lessef Joseph
28 Dunn John
30 house unoccupied

KINGS PLACE runs north to S

EAST

1 O'Brien Annie, w
3 Forbes William
3 LeClair William
5 Fripp Eliza, wid
7 Hyland Richard
13 Tynan James
15 Cochran William
17 Johnston Thomas
19 Chandler John W
21 Tomlin Samuel
23 Cox Lewis

WEST

2 Cody Patrick
4 Davis James
12 Shea Patrick
14 house unoccupied
16 Skelly Margaret
18 Johns Hugh
20 Kirby Charles
22 Bushenpin Peter
24 Skinner Demas
26 MacLean John
28 Jordan Martin

KLINE (south) com runs north.

EAST S

33 Lenaghan Charles

Oak street i

47 Kline William T
47 Marriott James H

Allen stre

57 house unoccupied

WEST

4 Glazebrook John
6 house unoccupied
8 house unoccupied
10 Glazebrook Willia
16 Yeadon Andrew W
18 Lawrence Henry J
20 house unoccupied
28 Elms Harry C
32 Welsman William
34 Bedford Thomas
36 Roast Elizabeth, w
36 Shanks Annie wid

24 Pace Robert
26 Zink David
26 Worth George
28 Lessef Joseph
28 Dunn John
30 house unoccupied

KINGS PLACE com. 201 North, runs north to St. Albans.

EAST SIDE.

1 O'Brien Annie, wid John
3 Forbes William
3 LeClair William
5 Fripp Eliza, wid Edward T
7 Hyland Richard
13 Tynan James
15 Cochran William
17 Johnston Thomas P
19 Chandler John W
21 Tomlin Samuel
23 Cox Lewis

WEST SIDE.

2 Cody Patrick
4 Davis James
12 Shea Patrick
14 house unoccupied
16 Skelly Margaret E, wid George P
18 Johns Hugh
20 Kirby Charles
22 Bushenpin Peter
24 Skinner Demas
26 MacLean John
28 Jordan Martin

KLINE (south) com. Quinpool Road, runs north.

EAST SIDE.

33 Lenaghan Charles H

Oak street intersects.

47 Kline William T
47 Marriott James H

Allen street ends.

57 house unoccupied

WEST SIDE.

4 Glazebrook John
6 house unoccupied
8 house unoccupied
10 Glazebrook William
16 Yeadon Andrew W
18 Lawrence Henry J
20 house unoccupied
28 Elms Harry C
32 Welsman William H
34 Bedford Thomas
36 Roast Elizabeth, wid Absalom
36 Shanks Annie wid Edward

Oak street intersects.

52 Fox Alfred
54 Johnson John
58 Stevens John
64 Kiddy Edward
74 Romo Annie, wid Stephen
74 Webb Richard
78 Clarke John G
78 Chrisman John

KLINE (North) com. Chebucto Road, runs north Bayers Road.

EAST SIDE.

5 Kempt John B
11 Kempt John E

WEST SIDE.

2 Smeltzer William
24 Washington Patrick
90 Forbes James

LADY HAMMOND ROAD com. west end Duffus, runs west to Kempt Road.

NORTH SIDE.

3 Walker William
13 Hubley Louisa, wid Stephen
15 Timmins James
27 Jones Hannah, wid Philip
37 Murray Bridget, wid James P

SOUTH SIDE.

6 Fader Amos
8 Alner John
10 Shortell Johanna, wid Peter F
16 Pickering John
18 house unoccupied
20 Goodall Charles

LAWRENCE com. 55 Windsor, runs west to Harvard.

NORTH SIDE.

1 & 3 Hubley Andrew A
5 Bremner Albert J
5 Doherty Donald
7 Jackson Thomas W
7 Barter George
9 Getley Henry A
11 house unoccupied
13 house unoccupied
19 Small Louis W
21 Yates Robert
31 Conrad Levi J
51 Beddelecomb Samuel
53 house unoccupied
57 Stroud John
57 Stroud William
57½ Smith George H
59 house unoccupied
63 house unoccupied
65 Goddard Joseph
65½ Lewis Joseph

WEBSTER, SMITH & CO. Wedding and Birthday Presents in Very Nice Goods, 172 GRANVILLE STREET.

MONAGHAN & CO. CONTRACTORS and MASONS. Jobbing promptly attended to. 234 Gottingen Street. Telephone 562.

SOUTH SIDE.

2 Aberdeen Hall
4 Hurshman George F
4 Ross John T
6 to 10 Foster William
26 Lowe John T
28 Craig Mary, wid George E
28 Craig Alfred A
28 Craig Stephen T
32 Mumford Inglis T
36 Pitcher James J
68 MacDonald Robert W D
96 Goodman Thomas

LE MARCHANT com. South, runs north.

EAST SIDE.

3 Cooke William J
5 house unoccupied
9 Connell William
11 Dunsworth Richard W
15 Meagher Edward
55 Foster Matthew T
79 Coakley Arthur
79 Gillespie Thomas
Coburg Road church

Coburg Road intersects.

93 Bowser William H
95 Hames William J
99 Caldwell John W

WEST SIDE.

50 Bennet George W
54 Clarke William
56 Blackman Alfred
62 Young Jeremiah E
62 Clarke Frank
64 Anderson Alexander
64 Pender William G
66 Stensrud Magnus M
70 Young James H

Coburg Road intersects.

72 Stevens Rev Rozell S
74 Martin Margaret, wid Daniel
76 Costigan James L
78 Hubley Stewart P
80 Campbell James
LeMarchant Street School

LINDEN com. Louisburg, runs west.

NORTH SIDE.

1 Robinson William
3 Smith Thomas
5 Kelly James

SOUTH SIDE.

6 Morrison Murdock

LIVERPOOL com Windsor, runs west to Connolly Road.

NORTH SIDE.

5 house unoccupied
9 Dockrill Walter J

SOUTH SIDE.

Jackson Nelson
Jackson Wellington

LIVINGSTONE com 510 Gottingen, runs west to Longard Road.

NORTH SIDE.

25 Daine William

Agricola street intersects.

35 shop unoccupied
37 Marsh Thomas
37 Williamson Charles
43 Sheppard Martin

Longard Road intersects.

57 Ward Joseph

SOUTH SIDE.

4 Yeoman William

Agricola street intersects.

36 Smith John
38 Martin Henry
40 Crawley Alfred

LOCKMAN com. 23 Cornwallis runs north to Campbell Road.

EAST SIDE.

5 O'Connell M
7 Hingston George H
9 Gester Miriam, wid
13 & 15 Davidson James
19 r Power James
19 r Power John
19 r Ward Edward
19 r O'Regan Timothy P
25 Mulcahy Mary, wid Michael
27 Mulcahy Michael
27 Cleary Thomas
31 Horne Edward
33 Laidlaw Harry B
35 Sheppard Richard
35 Sheppard James
43 Brown M A
45 Kent Thomas
45 Allen Elizabeth, wid Joseph
51 Robertson William A
51 Roach Mary, wid Garrett
51 Lovett Arthur A
55 McGrath James M
55 Jones William H

61 Wilson Lewis A
63 r Baldwin Patric
63 r Leary Michael
63 r Martin Samuel
63 Martin William
65 Smith John
67 Wilson William
67 O'Hearn Ellen, v
69 Spry Thomas sr
71 Robertson Alexa
73 O'Sullivan John

Gray's La

85 Hogan Thomas
85 Henneberry Rich
87 Marr John E
89 Mahar James J
91 house unoccupied
93 Brenton Freeman
95 Smith Caroline, v
95 King Charles
97 McDonald Willia
99 Allen Miss J S
101 McKerron Georg

Gerrish street

107 Wilson Henry S
109 Sweet Anna, wid
111 Trider Henry W
113 Ward William P
113 Ward Mary, wid
115 Thomson John A
117 Sullivan Edmund
119 Monaghan Lewis
135 James Benjamin
139 Williams Daniel
141 Fanning Capt Jol
141 O'Dell Henrietta,
145 O'Mullin Robert
147 O'Mullin John C
151 Rhude John W
151 shop unoccupied
153 Healy Catherine,
153 Lownds Harold A
155 Fullerton Edward
159 & 161 Huggan Sa

Artz Lane

169 Bowser Mary A,
169 Findley George
169½ Melvin Reuben
173 Megeney Richard
177 Pickford Charles
179 Flick Hugh E
181 Brown J Harvey
183 house unoccupied
185 house unoccupied
185 r Fredricks Mary
185 r King Archibald
187 Mulcahy Thomas
191 Outhit John F
193 Power Thomas M
195 Esdaile John P
195 Esdaile Mary, wi

Bedford avenue

61 Wilson Lewis A
63 r Baldwin Patrick
63 r Leary Michael
63 r Martin Samuel
63 Martin William T
65 Smith John
67 Wilson William W
67 O'Hearn Ellen, wid James
69 Spry Thomas sr
71 Robertson Alexander
73 O'Sullivan John

Gray's Lane ends.

85 Hogan Thomas
85 Henneberry Richard
87 Marr John E
89 Mahar James J
91 house unoccupied
93 Brenton Freeman
95 Smith Caroline, wid D J
95 King Charles
97 McDonald William
99 Allen Miss J S
101 McKerron George G

Gerrish street intersects.

107 Wilson Henry S
109 Sweet Anna, wid Thomas
111 Trider Henry W
113 Ward William P
113 Ward Mary, wid Thomas
115 Thomson John A
117 Sullivan Edmund A
119 Monaghan Lewis F
135 James Benjamin
139 Williams Daniel
141 Fanning Capt John
141 O'Dell Henrietta, wid Richard
145 O'Mullin Robert
147 O'Mullin John C
151 Rhude John W
151 shop unoccupied
153 Healy Catherine, wid Lawrence
153 Lownds Harold A
155 Fullerton Edward D
159 & 161 Huggan Sarah, wid Thomas

Artz Lane intersects.

169 Bowser Mary A, wid Jacob
169 Findley George
169½ Melvin Reuben
173 Megeney Richard B
177 Pickford Charles
179 Flick Hugh E
181 Brown J Harvey
183 house unoccupied
185 house unoccupied
185 r Fredricks Mary, wid W H
185 r King Archibald
187 Mulcahy Thomas J
191 Outhit John F
193 Power Thomas M
195 Esdaile John P
195 Esdaile Mary, wid John

Bedford avenue commences.

199 McLellan George
199 Martin Walter
201 Smith Eunice, wid Benjamin
203 Wright Edward W
205 McCaughin Robert
207 Blackadar Charles H
209 Bairs Miss Hannah
209 Ells R M
211 Dymond W A, M D
213 Power T M & Son

North street intersects.

I C R Rai way Station

WEST SIDE.

2 & 4 Hills Miss Mary E
6 McKay M
8 Lee Wah
10 Power William
10 Conrod Samuel
10 Travers James
12r Murphy Matthew
12r Dunn Eliza, wid George
12r Gray Agnes
12r Power William
12½r house unoccupied
14 Larkin Harriet, wid Daniel
14 Murphy James
16r O'Neil Thomas
16r Doyle Patrick
18 Doyle William M
20 to 24 St Patrick's Boys School
26 & 28 O'Brien John J
30 Allison Charles A
30 house unoccupied
32 & 34 McCarthy Mary, wid Dennis
36 O'Bryan Ellen, wid Edward
36 Dupree Hanorah, wid Alfred
36 Taylor George
40 Wambolt James P
42 Hinch John
44 Carroll John
44 Duggan Charles
44 Aylward Joanna, wid Michael
46 Osman Harriet, wid John
48 Rudge James J
48 Burnett Frederick
50 house unoccupied
52 house unoccupied
54 Lannan James
56 Barnstead Jeremiah W
58 Sellars John A
60 Moore Fredrick
62 Smallcombe Stephen
62 Falconer John
64 Livingstone Joseph A
66 Heenan James
70 Dickson Thomas
72 Francis Thomas H
74 Baldwin Patrick
74 O'Leary Peter
76 Flinn William P
76 Flinn Peter
78 Thompson Augustus
78 Thompson William

CHAS. M. MURRAY, Agent, Metropole Building.

The Mutual Reserve Fund

Pays the largest amount of insurance for the least outlay.

BEAZLEY BROS. Lightermen, Sub-Marine Divers and Contractors. ROOM 23, ROY BUILDING, 75 BARRINGTON STREET.

80 Lockhart Mary, wid Joseph
82 Cogswell William R
82½ LeBrocq James
84 Merrigan Patrick
86 McNamara Sophia, wid Robert
86 Ferguson Walter
88 Tufts Charles H
90 Fitzpatrick William
92 Harris James J
94 Kelly Peter
96 Corbett William H
98 Dolan John
100 Elliot James F
102 Kizer Mary A wid Maynard
102 Kiley Thomas
102 Baker Isaac
102 Prosser Mrs William
104 McPhee Donald

Gerrish street intersects.

108 Margeson Albert E
108 Jenkins Miss Maggie
108 Murray Robert R
108 Murray Bridget, wid David
108 Chambers Catherine, wid Arthur N
114 Reid D R
116 Kennedy Donald C
116 Mahar Andrew J
116 Hill Catherine, wid Charles
118 Templeman Kate, wid Daniel
120 Shanks W Alfred
120r Baker George
122 & 124 McGrath James P
126 house unoccupied
128 Greenwood Herbert A
128 Greenwood Clifford A

Lockman terrace commences.

130 & 132 Halifax Transfer Co's stables
134 Wakely William R
136 Murray Edward
138 McGuire Philip
140 O'Sullivan Martin
142 Johnstone Mrs Fe rwick W
146 Shanks Edward
146 Hodges Joseph
152 Pethybridge C M
154 Lapierre Theodore H

Lockman avenue commences.

156 Hughes Herbert
160 shop unoccupied
162 Gaynor Christopher
162 O'Hollahan James
162 O'Hollahan Dennis
164 Spike Thomas D
166 house unoccupied
166 & 166½ Cummings Bridget

Artz lane intersects.

168 McLeod Hedley V
168 Stemshorn Henry G
170 Weatherbe Fredrick
172 Weatherbe James L
174 Curren David
176 Brodie Miss Isabel
176 Brodie Miss Ada
180 Paw Henry G N
186 Macdonald Elizabeth Miss
192 O Brien Mrs John
194 Gates Albert
196 Ferguson Alexander
198 O'Sullivan Dennis
200 Harris Miss L A
202 Musgrave John D
204 Richardson George
206 Ellis Joseph
206 McMillan Elizabeth, wid R
208 & 208½ Dyer Richard
210 & 212 Riordan Cornelius
214 Heffler Maggie, wid Thomas
216 to 220 Adams William A.

North street intersects.

238 Walker Arthur L
240 Fenerty Thomas
242 house unoccupied
244 Cox J P
244 Cox H W
246 house unoccupied
248 Hosking John E
250 house unoccupied
252 Rhodes Charles J
254 & 256 Nova Scotia Nursery Admiralty

LOCKMAN AVENUE runs west from 152 Lockman.

NORTH SIDE.

1 Abriel Joseph
3 Howard John
3½ Woodill A A
5 Stevenson Alfred
7 Breen John
9 Seymour Moses

SOUTH SIDE.

2 Merlin Martin

LOCKMAN TERRACE com. 128 Lockman, runs west.

1 Valentine Sarah, wid Charles
2 Phillips Alexander
3 Margeson George
4 house unoccupied

LONDON com. Windsor, runs west to Connolly Road.

NORTH SIDE.

55 Trider Edwin

SOUTH SIDE.

Coulstring Alexander

LONGARD ROAD co runs north to Be

EAST SI

Crystal Springs F
7 Connors Elizabet
7 McGrath Michael

Sullivan str

15 Watkins William

West Young stre

33 Coltman William
35 Crawley Mary A
35 Vincent Arthur H
37 Brine George F
39 Brine Mary Ann,

Livington street

41 Morley John
43 house in course of
45 house in course of

Stairs street

49 Myra Thomas
53 Whiteway Thomas
55 Boudreau Simon
57 Kane Michael

Stanley stre

65 Schwartz David
67 Moulton John
67 Elliot Thomas
69 Goddard George T
69 Smith Thomas C

Columbus str

71 Rolffe George
83 Myers James W

Merkel stree

93 Schnair Leander
107 McLeod William
111 City stone crusher

Duffus street

141 Longard Miss Eliza

WEST SI

40 Parker & Taylor's

Livingston street

44 Nickerson Charles
72 Coupe Walter
82 Goodwin William
86 Hill Owen P
106 Kimber William
106 Kimber Mrs Johann
114 Kelly Charles
116 Thompson William

LONGARD ROAD com. Kempt Road, runs north to Bedford Basin.

EAST SIDE.

Crystal Springs Brewery
7 Connors Elizabeth, wid Lawrence
7 McGrath Michael

Sullivan street ends.

15 Watkins William

West Young street intersects.

33 Coltman William
35 Crawley Mary A
35 Vincent Arthur H
37 Brine George F
39 Brine Mary Ann, wid Charles

Livington street intersects.

41 Morley John
43 house in course of erection
45 house in course of erection

Stairs street ends.

49 Myra Thomas
53 Whiteway Thomas
55 Boudreau Simon
57 Kane Michael

Stanley street ends.

65 Schwartz David
67 Moulton John
67 Elliot Thomas
69 Goddard George T
69 Smith Thomas C

Columbus street ends

71 Rolffe George
83 Myers James W

Merkel street ends.

93 Schnair Leander
107 McLeod William
111 City stone crusher

Duffus street ends.

141 Longard Miss Eliza M

WEST SIDE.

40 Parker & Taylor's planing mill

Livingston street intersects.

43 Nickerson Charles L
72 Coupe Walter
82 Goodwin William
86 Hill Owen P
106 Kimber William
106 Kimber Mrs Johanna
114 Kelly Charles
116 Thompson William
116 Davis William
118 Doyle John
120 Grayton David
120 r Knapman William
122 Murray James P
126 Little Jane, wid Thomas
130 McKenzie Donald
130 MacKay James
132 Little David
134 Shortell Lewis

Lady Hammond Road commences.

136 MacLean Alexander
140 Stevens Miss Sophia L
200 house unoccupied
206 Maling & Co's slaughter houses

LORNE TERRACE com. 23 North, runs north

EAST SIDE.

1 house unoccupied
3 Nisbet William
3 Blair Capt Samuel
5 house unoccupied
15 house unoccupied
17 Woodbury Dr Frank
19 house unoccupied

WEST SIDE.

2 Roanoke House
6 Mosher Saul
8 McRobert W H
10 Scriven William R
Redmond John F
Boutilier Willis

LOUISBURG, com. Jubilee Road, runs north to Quinpool Road.

EAST SIDE.

3 house unoccupied
5 Payne Charles A
15 Kerville Albert
17 Lowry Samuel W
19 Little John

Cedar street intersects.

21 Johnson Charles W
55 Edwards John F

WEST SIDE.

Y M C A athletic grounds

Cedar street intersects.

vacant lots

Linden street commences.

vacant lots

Shirley street commences.

HAY, STRAW, OATS, Etc. JAMES McLEARN & SON, Pallister's Corner, 47 & 49 DUKE, Cor. ARGYLE.

ONTARIO MUTUAL LIFE INSURANCE COMPANY, B. W. CHIPMAN, Agent. 191½ HOLLIS STREET.

40 Longley Thomas
42 Keating J Edward
46 Hamilton Miss Sarah N

Pepperell street commences.

48 Hennigan Daniel J
48 Smith Mary
50 Martin Hannah
52 Stables J Nolan

LUCKNOW com. Inglis, runs north to Fenwick,

EAST SIDE

35 Starr Charles C
37 Forbes John

WEST SIDE.

10 Page William F
12 Waddell William H
14 King Andrew
16 Macdonald James A

Rhuland street commences.

18 Munnis William S
20 Crane J Noble
22 Schulze Carl G
24 Finlay Andrew J
26 O'Brien David B
28 Power James W
30 Naylor John
32 Carey Miss Margaret

Victoria Road intersects.

42r Baker T Nelson
44 Guy Samuel E

LUNDY'S LANE com. 48 Wellington, runs west.

NORTH SIDE.

5 Moore John
5 Newbury Edward
7 Bevis William
7 Oxdale George
7 Geddes Alexander
9 Geddes James
9 Brown James

MACARA com. Gottingen, runs west to Kempt Road.

NORTH SIDE.

13 Desmond Florence A, wid James
13 Jenkins George
19 Lovegrove Frank
19 Hampshire John
25 Power William
25 Colyer Charles

Agricola street intersects.

81 Cunningham Florence, wid Joseph
85 Dougherty Edward J
85 Medlor William

SOUTH SIDE.

8 Hyde Mrs Michael
14 Feetham John
16 Fairclough Joseph
16 Mosher Enos
18 house unoccupied
20 MacGillivray Colin
20 Macdonald Donald
22 Dougherty Edward
22 Mahar James
24 Boutilier Charles
24 Nicks Charles

Young or Isleville street end

32 Landy Richard
38 Stuthard Charles
38 Brean Theresa, wid John
38 Vaughan Margaret, wid Charles
40 Wambolt Havelock H
40 Duggan D
40 Bresnan Rev J F
42 Day Joseph F
42 Crouch Sidney
44 Welburn Thomas
48 Jaynes Thomas

Agricola street intersects.

58 Cameron Edward
58 Bayers Miss Annie
64 Hashman Henry

MAHAR COURT runs north at 79 Hollis.

1 Dixon William
2 Edwards William J

MAITLAND (North), runs north to 62 North.

EAST SIDE.

1 Kemm George J
3 house unoccupied
5 house unoccupied

MAITLAND com Maitland Terrace, runs north to Gerrish.

EAST SIDE.

1 Morrissey Thomas
1 Johnston William
3 Mitchener Wilfred
3 Taylor James W
3 Pender Robert
5 Glazebrook John G
5 Dempsey John
7 house unoccupied
9 Thompson James

Brunswick lane intersects.

11 & 13 Keating Isabella, wid Edward
13 Bentley William

15 Smith Henry
15½ Wilson Isabella, wid James
17 Neary Henry
19 house unoccupied
21 McKnight John
25 Grosse James
25 Jackson Richard
27 house unoccupied
31 McLellan Neil
35 Pace Alice, wid Simon
37 Hiltz Amos
43 Knight George J
43 Knight John
45 Cook William
49 Lennox Michael

Cornwallis street intersects

55-57 St George's Hall
65 Merrick Thomas
67 Power Margaret, wid Horatio
67 Jones Thomas
69 VanMalder Miss M
69 McKinlay John A
71 Anderson Charles
71 Bird John
73 Cullen Johanna, wid Edward
75 Shaw Gilbert
77 Lamb Joseph
77 Lovegrove
79 Whelan James H
85 Silver Frank
89 Power Jeffrey
95 Murphy M J
95 Moore William A
97 house unoccupied
99 Rooney Michael
101 house unoccupied
109 Hopewell William E
111 Edwards John T
113-115 Kirwin Edward
117 Jordan Charles H
121 Isaac Penny

WEST SIDE.

2 Brihm Emma
2 Scott Miss Charlotte
6 house unoccupied
8 Smith Margaret, wid James
10 Heeman William
10 Devine Isabella, wid John H

Brunswick lane intersects.

12-16 Tremaine Stuart
18 house unoccupied
20 Bonin Joseph
22 McGowan Mrs Joseph
24 Roberts John
24 White Albert
28 Fox Matilda, wid Robert
30 Kipping Mary, wid Richard
32 Cadwell John
32 Ormon John
36 & 38 Anderson Susan, wid Thomas
38 Sloan Mary, wid William
40 Kielley Miss Anastasia
40 McDonald Allan

Cornwallis street intersects.

50 Phelan Robert
52 Skallish Miss Cassie
54 Evans William
56 Taylor Edward
58 Redmond James
60 Sullivan Mary, wid John
60 Mullaly Pierce
62 Hazel Joseph B
62 Keating James
64 Fobin Henry

Market lane commences.

66 McCormack Archibald
66 Wells Martha, wid W H
66½ Griffin Nora, wid Michael J
66½ Griffin John P
68 McLeod Duncan
68 Power Mrs John
68 Lacy William
68 Butcher Mary A, wid Wm
68 McVicar Mary, wid Phillip
68½ Johnston Hugh
70 Lownes Katie
72 Dee John
76 Boudreau Ellen, wid Dennis
76 Killeen Martin
76 Smith Frederick
76 Murrins John
78 house unoccupied
80 house unoccupied
82 Checkley Edward
82 Shorten Robert
82 Lewis James
82 Bezanson Elijah
86-88 Mountain Michael
88 Rogers Theodore
90 Sullivan Michael
94 Yoeman Thomas
96 Sullivan Timothy
96 Sheridan Michael
96-98 Sullivan Mrs Timothy

Prince William street commences.

100 Brown William
100 Smith Daniel
102 Phillips Joseph H
104 Melvin William L
106 White Robert J
106 Gruly Henry
108 Turney John
110 house unoccupied
112 house unoccupied
114 Carmichael David W
116 Holland Charles
116 Zinck Arthur
116 Zinck Benjamin
118 Healey Thomas
120 Ferguson John
122 Hartry Mary, wid John
124 house unoccupied
126 Heeman John C
128 Refuse James
130 Mulcahy Cornelius
132 DeYoung Joseph
134 & 136 Jordon William

FRANK READON,
Manufacturer of Ecclesiastical, Memorial and Domestic Art Glass. Special Designs Furnished.
Glass Warehouse: 21 & 23 ARGYLE ST.
Show Rooms: 40 & 42 BARRINGTON ST.

PALLISTER'S CORNER,
47 & 49 Duke, Cor. Argyle.
JAS. McLEARN & SON,
FEED
DEALERS.

MAITLAND TERRACE. com. Brunswick, runs north to Maitland.

NORTH SIDE.

7 Munnis James K
7 White Elizabeth J, wid Marshall
9 Tremaine Stuart
9 Tremaine Harris S
15 Nauffts Stewart
17 Rashman George E
19 house unoccupied
21 Giles John T
23 McKinlay Irene, wid James
23 Roberts William T

SOUTH SIDE.

4 McNeil Francis
6 Myers Archibald
10 Gilleen Ann, wid James
12 Quong Chong

Fern Lane ends.

14 Wood Elizabeth, wid Charles
16 McKenzie Gordon
16 Purcell William
18 Giles Samuel
18 Graves Albert
20 Anderson Edward
22 Nodwill William M

MAPLE com. Coburg Road, runs north to Quinpool Road.

EAST SIDE.

3 Moore Andrew
5 Jones William
7 Brown Michael
9 McNeill Margaret

Jubilee Road intersects.

Grant William H

Cedar street intersects.

11 Havill William H
13 Sellen Charles E
15 McInnis Angus A
21 Hand Clement
23 Rafter Sophia
25 McLeod James S
29 Hosterman Charles

Shirley street ends.

49 Morash James F
49½ Gray J Elbert.

WEST SIDE.

4 Mayett Oliver
6 Haly John

Oxford Avenue commences.

vacant lots

West Harvey street commences.

18 Bevis J Charles
20 Porier Peter
26 Thomas Robert W

Mott street commences.

44 Nicoll James W
44½ Hull Frederick
44½ Summers Frederick W
46 Hines Campbell
46½ Brown Joseph K
48 Tanner Caleb

MAY com. 198 Agricola, runs west to Kempt Road.

NORTH SIDE.

1 McGrath Thomas J
9-13 Militia stores

MAYNARD com. 41 Cogswell, runs north to Bloomfield.

EAST SIDE.

1 Byron Mary, wid Michael
1 Hill Charles H
1 McCann Patrick
3 Harrop Frederick
3 Wakeford Bertha, wid James
5 Connolly Mary, wid John
7 Connors Daniel
9 Greenwood Thomas
9r house unoccupied
11 Lee Matthew
11 Cruse George
11r Russell John T
11r Howard John
13 McDonald George A
15 Leydon Thomas
17 Fairbanks Charles P
17 Fairbanks Elizabeth A, wid Chas W
17 Fraser Elizabeth M
19 Donavon Andrew E
10 Thomas Margaret, wid John
23 Gray Katherine, wid Warren

Falkland street intersects.

25 Fitzgerald William
25 Fitzgerald Annie
27 Kline Frank J
27 Creelman Arthur
29 Schrage Frank
29 Schrage Margaret, wid Frank
31 Conley Joseph
33 Wood William
33 Davis Frank W
35 house unoccupied
37 Johnston William H
37 r Marshall Maria, wid William
37 r Tapper Eliza, wid Nathaniel
37 Inglis Henry
39 Carew Ellen
41 Brown Catherine, wid Hugh

41 Rawley John R
43 McGrath Thoma
43 McFarquhar Jos
45 house unoccupie
47 & 47½ Johnston

Cornwallis str

49 Stephens Willia
49 Sullivan John P
51 Downey William
53 Rogers William
53 r Renner Mary,
53 r Renner Alice,
53 r Holland Willia
53 r Holland John
53 r Pettigrew Geo
55 Frawley Mary A
55 Willing Mary, w
55 McDonald Miss
55 McDonald Danie
55 r Williams John
57 Smith Benjamin
57 Burns James P
57 Power Peter
59 Andrews Arthur
59 Read William
61 Morton William
63 Kaizer Charles W
63 Watson James
65 Kelley Nora, wid
67 Church Edward
67 Fraser George S
69 Donovan Michael
71 Parr David J
71 Walsh Richard F
73 Foley Robert J
73 Marshall John W
81 McAvoy Patrick

Cunard street

91 Wilson Robert J
93 Jamieson James
95 Henry Henry
97 Burensteine Josep
99 house unoccupied
101 house unoccupied
103 Wevar Mary, wid
105 O Toole Ellen, wi
107 Mahoney John
109 Borne Louis
111 Connors William
113 Brunt John G
115 house unoccupied
117 Eisner Nathan
119 McDonald Ronald
121 Mulcahie Mary A,
123 Power James M
125 Roome John R
127 Marshall Caroline,
129 Edwards Joseph
North End City M
Maynard Street Sc

Gerrish stree

149 & 151 Merlin Jama
153 house unoccupied

41 Rawley John R
43 McGrath Thomas
43 McFarquhar Joseph
45 house unoccupied
47 & 47½ Johnston Daniel

Cornwallis street intersects.

49 Stephens William N
49 Sullivan John P
51 Downey William J
53 Rogers William
53 r Renner Mary, wid Robert
53 r Renner Alice, wid John
53 r Holland William T
53 r Holland John C
53 r Pettigrew George
55 Frawley Mary A, wid John T
55 Willing Mary, wid William
55 McDonald Miss Margaret
55 McDonald Daniel Mrs
55 r Williams John
57 Smith Benjamin
57 Burns James P
57 Power Peter
59 Andrews Arthur
59 Read William
61 Morton William
63 Kaizer Charles W
63 Watson James
65 Kelley Nora, wid Michael
67 Church Edward B
67 Fraser George S
69 Donovan Michael J
71 Parr David J
71 Walsh Richard F
73 Foley Robert J
73 Marshall John W
81 McAvoy Patrick

Cunard street intersects.

91 Wilson Robert J
93 Jamieson James G
95 Henry Henry
97 Burensteine Joseph
99 house unoccupied
101 house unoccupied
103 Wevar Mary, wid George
105 O Toole Ellen, wid Patrick W
107 Mahoney John
109 Borne Louis
111 Connors William G
113 Brunt John G
115 house unoccupied
117 Eisner Nathan
119 McDonald Ronald C
121 Mulcahie Mary A, wid Nicholas
123 Power James M
125 Roome John R
127 Marshall Caroline, wid James
129 Edwards Joseph
North End City Mission
Maynard Street School

Gerrish street ends.

149 & 151 Merlin James C
153 house unoccupied

161 Breen William
163 Freckleton Francis
165 Lambert George A
173 Johnston William
177 shop unoccupied
177 Johnston John
181 & 183 O Brien Mont & Co
187 Shaw David
187 Turner Hughina, wid William
189 Shaw David
191 Lee Sophy, wid George
193 Lambert Saul
195 Maxwell Jane, wid William
197 White Miss Kate
197 Kellum Henry
197 Honeycut Samuel
203 & 227 Albro street school
229 Lomas George A
229 Doyle Edward
231 Underwood Jeseph
233 Downey James

North street intersects.

241 Ford Rev E C

Black street ends.

274 Pearce H H
279 Williamson Thomas J
279 shop unoccupied

Ontario street intersects.

299 Wood George F
301 Palmer Henry C
301 r Renwick John
303 Dystant Lemuel E
303 r Hubley Archibald
305 Macdonald William A
309 Hayes Onesimus

WEST SIDE.

6 Wilder Willard
8 Kennedy Aulay
10 Colp Simon
12 Briand Alfred
14 McDougall Duncan
16 McDougall Norman L
18 O'Brien Michael J
20 Greig Charles
22 & 24 Quigley J & Co

Falkland street intersects.

26 Young & McPhee
28 Anderson Robert M
30 Graves Noah
30 Gray Patrick
32 Brennan John
32 Brooks Albert
34 Myra Charles W
34 Myra Thomas
36 McDonald Jean, wid Norman
38 Kline Michael J
40 Patton John

WEBSTER SMITH & CO.
French China Tete-a-Tete Setts. Toilet Soaps
Smoked Setts. Chocolate Setts. Marmalade
Jars. etc.
172 GRANVILLE STREET.

Place your Insurance in THE MUTUAL RESERVE FUND and do your own investing and realize double the return for your money.
CHARLES M. MURRAY, Agent, METROPOLE BUILDING.

42 O'Brien William D
42 McCormack James
44 McPhee Neil S
44 Rockett Mrs Thos
46 Elliott Henry H
46 Penney Frederick G
46 Bishop Catherine, Mrs
48 Brewer George S
50 McGuire George

Cornwallis street intersects.

52 Simpson William A
52½ Simpson William A
54 Rhuda Robert E
54 Rhuda Mrs Robert
54 Rhuda Michael
56 to 60 Mayflower Tobacco Factory
62 Claridge Charles H
62 Purcell Francis
64 Smith Frederick
64 Gorman Patrick W
66 Brunt John
68 Lilley Mrs John

John's lane commences.

New Armouries

Cunard street intersects.

90 Phelan James
92 Downie Charles
92 Downie George sr
94 Greig Franklyn
96 Boyle Philip
98 Coombs William
100 Fredericks Elizabeth, wid William
100 Fultz Bennet D
102 Isner Mrs Agnes
104 Smith J Harry
106 Graig Albert E
106 Heisler Frank
108 Fancy George A
108 Borne Louis

Woodill street commences.

110 Mason Sarah, wid Ephraim
112 Campbell William J
112 MacDonald Donald A
114 Sims John C
116 Moody William J
116 Moody Arthur W
118 Smith Charles F
120 Robb Mrs Donald
122 Gray Charles W
124 Renwick Comfort, wid George

Harris street commences.

134 shop unoccupied
136 Haverstock Naomi A, wid Jacob
138 to 142 O'Brien, Mont & Co
142 Wiltshire Joseph
142 Wiltshire Mrs Joseph
144 Keating Mrs Michael
146 Hubley Peter
146 Quong Wing Lee
148 McDonald Patrick

West street commences.

160 Slattery Mary, wid Patrick
160 Galloway Anthony
162 house unoccupied
166 Russell Henry
170 Wise William H
170 Smith Jeremiah
170 David John
172 Chandler Sarah, wid Albert
174 house unoccupied
176 Killam James J
180 Gannon James
180 Richardson Thomas
180 Crawley Sarah, wid James
180 Williams Henry
186 Woods Susan, wid Samuel
186 Saunders Joseph
186 Ford Mrs Henry
186 Woods Mrs Susan

Williams street commences.

188 Ford Richard
188 Carter William
190 & 192 Harris W T & Son
194 Crooks Edward S
198 Brown Charles
198 Rawley Winifred, wid William
198 Arthur Walter
200 Avelyn Hall

Charles street commences.

204 Arthur Thomas W
208 Bennett Elizabeth, wid Edward
210 Carleton Robert
212 McDonald John
220 Flemming William J
222 Symonds Emma C, wid Fredk W
228 Shaw Reuben
230 house unoccupied
232 Mahar James
232 Mahar John J
238 Connolly Thomas

North street intersects.

Christian Church
240 Davis Arthur J
242 Baxter John M
244 Willis John H
244 Bremner Ephraim
246 house unoccupied
248 St Clair George F
248 Butler Thomas
250 Silverthorne David sr
252 Hoar Maurice
252 Saunders George
254 Sullivan Andrew J
254 Taylor J E M
256 Sullivan George F
256 Snooks Miss Bella
258 Wallace James
258 Melvin William H
260 Donnelly James J
260 McLeod William
266 Coates William
266 Keefe James W

268 Dalziel John
268 Smith Isaac
270 house unoccupi
272 Walsh John
272 Shaw Mrs Edw
272½ Laveorrire Jos
274 Pearce Hannah
276 Withers Samue
276 Curtis Henry
278 Gallivan Daniel
278 Muldowney Th
280 Melvin Daniel
280 Twamley Charl
280 Doyle John
282 Murray William
282 Scott Daniel A

Ontario str

346 Fader George A
350 Oakes Norman
350 Nicks Bernard

McCULLY com.
west to Kempt

NORTH

3 Thornton John
5 Hubley Mary, w
7 McKinnon Willi
7 Rodgers Jerome
9 McAinsh David
11 Hazle Margaret,

SOUTH

6 Crabbe William
10 Myers Albert E
12 house unoccupie
14 Hurley Thomas
16 Anderson Morga

MERCER AVENU
wick, runs we

SOUTH

158 Bates George T
158 Miller Miss Ma
158½ Crawford Geo
158½ Gould Robert

MERKEL com.
west to Longar

NORTH

vacant lots

Agricola str

MacDonald John
21 Taylor Walter

SOUTH

vacant lots

Agricola str

268 Dalziel John
268 Smith Isaac
270 house unoccupied
272 Walsh John
272 Shaw Mrs Edward
272½ Laveorrire Joseph
274 Pearce Hannah H
276 Withers Samuel W
276 Curtis Henry
278 Gallivan Daniel J
278 Muldowney Thomas J
280 Melvin Daniel J
280 Twamley Charles
280 Doyle John
282 Murray William
282 Scott Daniel A

Ontario street intersects.

346 Fader George A
350 Oakes Norman
350 Nicks Bernard

McCULLY com.* Agricola, runs west to Kempt Road.

NORTH SIDE.

3 Thornton John A
5 Hubley Mary, wid Henry
7 McKinnon William J
7 Rodgers Jerome
9 McAinsh David
11 Hazle Margaret, wid David M

SOUTH SIDE.

6 Crabbe William
10 Myers Albert E
12 house unoccupied
14 Hurley Thomas
16 Anderson Morgan

MERCER AVENUE com. 156 Brunswick, runs west.

SOUTH SIDE.

158 Bates George T
158 Miller Miss Margaret
158½ Crawford George A
158½ Gould Robert L

MERKEL com. Gottingen, runs west to Longard Road.

NORTH SIDE.

vacant lots

Agricola street intersects.

MacDonald John C
21 Taylor Walter

SOUTH SIDE.

vacant lots

Agricola street intersects.

20 Campbell Frederick C
22 Fennerty Stanley
24 Kelly Richard Henry

MITCHELL com. 22 Inglis, runs south.

EAST SIDE.

2 White Alonzo J

Waverley Terrace begins.

6 Tucker E St George
8 Logan Jathan W
10 Heenan Henry F
12 Reynolds Clement F
14 Banfield James
16 Romans, the Misses
18 Hoare Arthur M

WEST SIDE.

Brookfield's Mills

MORAN com. 57 Cunard, runs north to Sarah.

EAST SIDE.

1 Walsh James P
3 Layton Arthur C
5 Layton Thomas J
7 Taylor Alexander
9 Griffin Michael J
11 Gleeson William T
13 Doyle John J
15 Ross Donald R
17 Smith Peter
19 Thomas William B
21 Warner Frederick A
23 Priest Reuben
25 Mason Peter S
27 Walsh Stephen

WEST SIDE

6 Ross James A
6 Ross James
8 Gray Mary E, wid Daniel
10 Corbin Everett A
12 McNeil Alexander
14 Murray Gilbert
16 Messervey Walter E
18 Forbes Thomas
20 Tanner Benjamin
22 Greenway John
26 Brennan Frederick H
26 Klnsman, George H

MORRIS com. 18 Lower Water, runs west to Seymour.

NORTH SIDE.

1 Howley William
3 stable unoccupied
5 Gastonguay A O
7 Young James

BARNSTEAD & SUTHERLAND, 145 & 147 BARRINGTON STREET,
Keep the best Assortment of LACE CURTAINS.

COLWELL BROS. 123 HOLLIS STREET. The Haberdashery.

9 house unoccupied
11 house unoccupied
13 Wetherby Kate, wid Henry
15 Freeman Philip A
17 Britton Isabella, wid Alexander
19 Lawson Miss Caroline
19 Hallett Henry L

Hollis street intersects.

21 Walters Solomon
23 Blois Osborne
25 Andrews Thomas
27 Shepeard Richard
31 Bell John S
33 Kirkpatrick Dr E A

Pleasant street intersects.

61 Brims Alexander
63 DeWolf Dr James
63 Taylor Annie, wid George
65 Wade Fletcher B
67 Wood Capt J Taylor
69 Bennison Joseph W
71 Curry Dr Matthew A
81-93 Lorne House, John S Lomos
95 Boutilier George F
97 Stay George G

Dundonald street commences.

99 Morrow James
105 Wylde Charles J

Queen street intersects.

107 Fraser A Milne
109 Ritchie W B A

Birmingham street commences.

121 Glazebrook Frank
123 Fader William
123 Fader Jane, wid Albert
125 McLeod Daniel
127 Hunter Edward B
127 Skipp Harry
129 Humphrey William M
131 Willis John
131 Willis Miss Elizabeth

Dresden Row commences.

133 Muir Andrew
135 Markley Thomas J
135 Markley Maurice
137 St Theresa's Home
139 Artz George H
141 house unoccupied
143 Wainwright Frederick G
145 Strickland Charles N S

Brenton street commences.

vacant lots.

South Park street intersects.

Victoria Park.

Tower road intersects.

Old Exhibition Grounds.

Summer street commences.

Old Exhibition speed track.

Carleton street commences.

Dalhousie College and grounds.

Robie street intersects.

147 Gaul Reginald E
149 Lynagh Daniel T
151 Nauffts Alfred N
153 Gunning Charles W
155 Trefry James H

Edward street intersects.

159 Sullivan Matthew
161 Kirkwood Joseph S
163 Kinnear James H P
163 Kinnear William J
165 Pickles Alfred
165 Nickerson James
167 Gibb George
169 Cooney A Judson

Henry street intersects.

171 Larkin John T
173 Calder James A
175 Seeley Charles W
177 Hilton Philip S
179 Gowen James L
181 Cooke Percy A
181 Howlett Jonathan
181½ Stevens D J
183 O'Connor Margaret, wid William

SOUTH SIDE.

2 Gray Charles
2 Moriarty Patrick J
2 Sullivan Thomas
2 Wickwire Walter
8 Carmichael James
10 Ledden Sarah, wid Farnham
12 Almon Dr Thomas R
18 New Victoria Hotel, Casson & Chisholm, props

Hollis street intersects.

26 Henry William A
28 Lithgow James R
30 house unoccupied
32 Puddington Miss Anna
34 house unoccupied
36 McLeod James

Pleasant street intersects.

38 Farrell Dr Edward D
38½ Morris street post office

38½ Mylius Captain Charles
40 Lewis John W
42 Meagher Nicholas H
48 Farrell Dr Edward
52 MacLarren Prince D
54 Wellner Henry I
56 Farrell Vincent F
68 Ross Lydia, wid Peter
68 McNaughton Maria, wid Alexander
70 house unoccupied
74 Ross W B
76 Slayter Clara, wid Dr W B
76 Slayter James M
78 Boak George E
84 Flinn Dr Thomas P

Church street ends.

St Luke's Cathedral.
St Luke's School House.

Queen street intersects.

96 Parker Frank G
98 Whitehorne Samuel R
100-104 Morris Street School
106 Keith Miss Christina J
108 house unoccupied
110 Casey Thomas W
120 Harris Charles E
122 Hansard Margaret, wid Arthur
124 house unoccupied

Wright Avenue ends.

126 Delaney Mrs Harry C
128 Clerke Col H W
132 Smith George E
134 Hayes John
136 Swaine George H
138 Letson Robert W
140 Letson Miss Alice
142 house unoccupied

South Park street intersects.

School for the Blind
Fraser C F, Prin School for Blind

Tower road intersects.

Victoria General Hospital Grounds
Poors Asylum Grounds

Robie street intersects.

186 McLellan John M
200 Bruce Andrew D

Edward street intersects.

202 Morine Mary, wid Capt Alfred
202½ Hopkins John E
204 Jost John H
206 Robb Donald A
208 Brown Louisa, wid Philip
208 Bennett W Roy
210 house unoccupied
212 Ackhurst William
214 Piers Temple L E
216 Ackhurst George
218 MacNab Hugh E

Henry street intersects.

222 Blackman William B
224 Hall Edmund N
226 Reardon James

MOTT com. Maple, runs west to Oxford.

NORTH SIDE.

23 Flemming James
25 Dunworth Walter H

Seldon street commences.

39 Thomson William S

SOUTH SIDE.

2 Doherty Thomas

MUMFORD ROAD com. Chebucto Road, runs north to Dutch Village Road.

EAST SIDE.

1 St Agnes' chapel
25 Kline James
31 Hampson John E
41 Scott Mark J
45 Bennett J Gordon
49 Walker Henry
91 Helsby Katherine, wid Henry
95 Harvey Harry W
205 St John s Convent
205 Sister Mary Pius

WEST SIDE.

86 St Patrick's Home
86 Brother Lawrence
86 Brother Hilward

MUNROE PLACE com. 25 Cunard, runs north.

3 Lynch James
6 Roche Mary, wid James
8 Proud Jane, wid William
8 Proud Thomas

MURRAY PLACE com. Oakland Road, runs west.

NORTH SIDE.

1 Horne Edward A
3 Ellis John

SOUTH SIDE.

8 Gun Fairly G, wid Alexander

FRANK READRON,
PAINTS, OILS, VARNISHES, ARTISTS' MATERIALS, ENGRAVINGS, OIL PAINTINGS AND PICTURE MOULDINGS.
Warehouse: 21-23 ARGYLE ST. Showrooms: 40 & 42 BARRINGTON ST.

BEAZLEY BROS. Lightermen, Sub-Marine Divers and Contractors. ROOM 23, ROY BUILDING, 75 BARRINGTON STREET.

NEEDHAM com. 61 East Young, runs north to Fort Needham.

EAST SIDE.

3 Stephens William J
5 Dibbon Joseph
7 Withers George
11 Heffler J Edmund
13 Bayers Henry W
15 O'Grady Edmund

WEST SIDE.

2 Gorman Daniel
4 house unoccupied
6 house unoccupied
8 Myers Robert
20 & 12 Hubley Robert
14 Case Samuel C
16 Griswold ——
18 Barry Mrs Annie
18 De Caen Charles

NORTH com. Dominion Atlantic Freight Shed, runs west to Chebucto Road.

NORTH SIDE.

Dominion Atlantic Freight Shed
I C R Railway Depot

Lockman street intersects.

11 Croucher Sarah J, wid Edward
15 Grant Harry D
17 Somers William C
17 Somers Louis A
19 Fleming John
21 Harris James
23 Gordon William R

Lorne terrace commences.

35 Clayton William E
43 Stevens Douglas
51 Jacques Hartley S

Gottingen street intersects.

93 Hall Rev William E
95 Gates Winslow W
95 Gaetz Wellesley J
97 Powell Charles
97 Powell Henry C W

Creighton street intersects.

99 Smith Matilda, wid Jonathan
101 Dow Rupert
105 Baker Henry
113 Scott William E
113 Steeves Frank W
115 Campbell Miss L

Maynard street intersects.

117 to 123 Christian Church
125 McNellen Henry A

Belle Aire terrace commences.

127 Spence Ernest A
129 Bentley John H
131 Marshall Andrew E
133 MacDonald Thomas J
133 Calhoone William
133½ Davies Thomas
133½ Rossbottom Thomas
135 Fitzgerald Michael T
137 O'Hearn Peter
139 Walker Joseph M

Agricola street intersects.

145 Hubley Joseph S
147 Glassey William
149 Kent George H
151 Browne William
153 Vance Almon B
195 Evans Nathaniel jr
197 James Thomas C

Kempt road commences.

199 Boutilier Elizabeth, wid Thomas
201 Skinner Demas M
203 Grant Edward

Kings place commences.

211 Ronan James H
213 Shorten Mary, wid John
219 Davis George W
219 Planet Catherine, wid Joseph
221 Burgess Mary, wid John E

Clifton street intersects.

233 Borgal Benjamin J
235 Drysdale Elizabeth, wid William
237 Tillman Charles J
237r MacNally Mary A, wid Peter
241 Josey Alexander W
257 Hartnett Edward J

Windsor street intersects.

279 house unoccupied
285 Hills Hannah, wid James
287 Matheson William H
287½ Robertson Robert
289 Dowden William T
289 Hills A Percy
289½ Wyatt Edmund
291 Dowden George W
293½ Dow Charles E
297 MacDonald Archibald
297½ Alexander Neil L
299 O'Brien John A
299½ Whiston Harry
309 house unoccupied
412 Kline John A

Oxford street intersects.

417 Foster W William
423 house unoccupied

SOUTH S

8 & 10 Thomas Cath
12 Butler John E
18 house unoccupied
18½ Rutherford Samu
20 Priest Joshua S
22 house unoccupied
24 & 26 Revere Hous
24 & 26 Wilson Will
28 Power's Drug Sto

Lockman street

30 Adams William A

Honey Lan

32 shop unoccupied
34 Godwin Lewis A
36 Howe Philip P
38 Farrell Ellen, wid
46 Rockland House
46 MacDonald Elizab

Brunswick str

52 Margeson William
56 Smith Gideon
56 & 58 Parsons Fred
58½ Margeson Rufus
58½ Margeson John B
58½ Rose Stephen
60 Blackadar William
62 Hamilton Joseph

North Maitland

66 Flinn Andrew
68 Rosborough Jame
70 Carroll Daniel
72 Kline George J
74 Gladwin Robert I
76 Mumford Emmanu
76 Beazley John F
78 Davis Charles S

Gottingen str

84 Butler Charles E
86 Busch Walter J
88 Busch Henry F
90 Gladwin Charles E
92 house unoccupied

Creighton street

98 Williams William
102 Theakston James
104 Langdon Rev Geo
108 Snow Arthur H
114 Geller Jacob D
114 Pace David
114 Snow George
114 Kane Charles
116 Geller Jacob D

Maynard street

120 Caden John P
122 Boyd Thomas A

SOUTH SIDE.

8 & 10 Thomas Catherine, wid Robt J
12 Butler John E
18 house unoccupied
18½ Rutherford Samuel
20 Priest Joshua S
22 house unoccupied
24 & 26 Revere House
24 & 26 Wilson William
28 Power's Drug Store

Lockman street intersects.

30 Adams William A

Honey Lane ends.

32 shop unoccupied
34 Godwin Lewis A
36 Howe Philip P
38 Farrell Ellen, wid John
46 Rockland House
46 MacDonald Elizabeth, wid Daniel

Brunswick street ends.

52 Margeson William E
56 Smith Gideon
56 & 58 Parsons Frederick
58½ Margeson Rufus H
58½ Margeson John R
58½ Rose Stephen
60 Blackadar William H
62 Hamilton Joseph

North Maitland street ends.

66 Flinn Andrew
68 Rosborough James
70 Carroll Daniel
72 Kline George J
74 Gladwin Robert D
76 Mumford Emmanuel C
76 Beazley John F
78 Davis Charles S

Gottingen street ends.

84 Butler Charles E
86 Busch Walter J
88 Busch Henry F
90 Gladwin Charles H
92 house unoccupied

Creighton street intersects.

98 Williams William
102 Theakston James R
104 Langdon Rev George E
108 Snow Arthur H
114 Geller Jacob D
114 Pace David
114 Snow George
114 Kane Charles
116 Geller Jacob D

Maynard street intersects.

120 Caden John P
122 Boyd Thomas A
124 & 126 O'Hearn John
128 Foley Mary A, wid John
130 house unoccupied
132 Warner Mary, wid Thomas
136 Murray Susan, wid John
138 Wetmore Julia, wid Capt J K
140 Henry George P
142 Wilson Jessie, wid John
144 Saunders Alfred

Agricola street intersects.

148 house unoccupied
150 Holloway Miss Mary
152 Howell William D
152 Jackson George
154 Young William
154 Holloway Miss Sarah
156 Middleton Thomas
156 Hurd Charles M
156 Walters Isaac
158 Burns Robert P
160 MacIntosh Miles
160 Burgess George
162 Quinn Emma K, wid Joseph
162 Quinn Harry P
164 Slipp Albert L
166 DeWolf John W
168 Hartlen Heber

Robie street ends.

176 Morton Charles
180 & 180½ Power John W
182 Mardon Maria, wid Richard
186 Carnell William G
186 Forrest Mrs James S
188 Corbett Patrick J
188 Dauphinee Albert
190 Isenor James A
190 Ross John

Clifton street intersects.

194 Appleby David
196 house unoccupied
200 Brokenshire William E
202 Morton Albert C
202 Horne William H
204 house unoccupied
210 McArthur William H

OAK com. Oxford, runs west to Pine.

NORTH SIDE.

vacant lots

South Kline street intersects.

9 Redmond William

Beech street intersects

17 MacDonald Samuel

SOUTH SIDE.

10 Bell Rosina, wid Thomas

BARNSTEAD & SUTHERLAND, Sheeting, Towels and Table Linen. 145 & 147 BARRINGTON ST.

SHIRT MAKERS. COLWELL BROS. 123 Hollis Street.

OAKLAND ROAD runs north to 297 South.

EAST SIDE.

1 Lowe George B, (sr)
3 Brodie John E

ONTARIO com. Maynard, runs west to 209 Agricola.

NORTH SIDE.

1 Hiseler Edward J
11 Dickey Crofton

SOUTH SIDE.

2 Broadhurst Mary Ann, wid James
4 Clayton Maria, wid George
6 Oldham Henry M
8 Brant Michael
8 Brant Mary, wid James
10 Grant Susan, wid Alexander

OXFORD AVENUE. com Maple, runs west to Oxford.

NORTH SIDE.

9 Corbell Thomas
11 house unoccupied
11 Lester James H

OXFORD com. South, runs north to Bayer's Road.

EAST SIDE.

Studley grounds

Coburg Road intersects.

81 Payzant William L
89 Vincent Herbert
89 McWilliams Charles
109 Dunlop David S

Jubilee Road intersects.

vacant lots

Oxford Avenue ends.

vacant lots

West Harvey street ends.

169 McGlone Thomas

Mott street ends.

175 Corbin Andrew R
177 Evans Joseph
185 Merritt Charles
189 Goldsmith George
193 Murphy John P
193 McCormick

Pepperell street ends.

vacant lots

Quinpool road intersects.

Oxford Street Methodist Church

Yale street ends.

255 Thompson Sophia C, wid John
257 house unoccupied
263 Bowman Louis
263 Westhaver Andrew
265 Drysdale John G
265 Umlah Charlotte
273 Philips Elijah
273 Philips John
285 house unoccupied
295 Hunt James
301 house unoccupied

WEST SIDE.

14 Curtis James
14 Fleming Sanford Sir
20 house unoccupied
24 Hart Levi
24 Allison Edmund P

Coburg road intersects.

88 Peckham Henry

Jubilee road intersects

vacant lots

Quinpool road intersects.

234 Flinn Dennis
254 James Stephen H
254 Tanner Eliza, wid Peter
256 Cole Alfred
258 Prescott William
258 MacFarlane Maud, wid John R
266 Doley William

Oak street commences.

268 May George
270 Parker Mary, wid Henry
270 Coughlan Joseph
272 Tanner Ennis
284 Conrad John

Chebucto road intersects.

vacant lots

North street intersects.

340 Keddy Peter

Edinburgh street intersects.

vacant lots

London street intersects.

540 Hurley Mary, wid John
544 Hurley Miss Bessie

PARIS com. Win to Oxford.

NORTH

vacant lots

King street

Pickford Charle

PARK (North) co runs to Cunard.

EAST SI

1 Saunders Ernest
3 Carten Annie E
5 MacInnes John
7 Murray John R
9 Traver Arthur
11 Smith Rev Richar
15 McManus Andrew
17 Liddell Jane, wid
19 Gladwin J Dixon
21 Cahill John J
23 house unoccupied
25 Donovan Charles
27 McFatridge John
29 Downey Albert P
31 McFatridge Willia
33 Ewing John J, sr
35 house unoccupied
37 MacLaughlin John
37 MacLaughlin John
39 Inglis Eliza, wid C

Cornwallis st

41 Gasperre Peteri
49 Mahoney Mary, wi
51 Doyle Dr Joseph J
Presbyterian Chu

John's La

Armouries and D

PARK (south) com. north to Sackvil

EAST SI

15 Clarke Harshaw F

Rhuland stre

19 Barnes Henry W
23 Kelley Alma, wid
27 house unoccupied

Victoria road

31 Colwell Henry S
37 Graham Hon Justi
39 Butler William J
41 Davidson Stephen
43 Halls Mary, wid
45 & 47 Walsh Willia

f

PALLISTER'S CORNER,
47 & 49 Duke, Cor. Argyle,
JAS. McLEARN & SON,
..Feed Dealers..

PARIS com. Windsor, runs west to Oxford.

NORTH SIDE.

vacant lots

King street commences.

Pickford Charles S

PARK (North) com. 89 Sackville, runs to Cunard.

EAST SIDE.

1 Saunders Ernest V
3 Carten Annie E
5 MacInnes John
7 Murray John R
9 Traver Arthur
11 Smith Rev Richard
15 McManus Andrew E
17 Liddell Jane, wid James H
19 Gladwin J Dixon
21 Cahill John J
23 house unoccupied
25 Donovan Charles W
27 McFatridge John
29 Downey Albert P
31 McFatridge William
33 Ewing John J, sr
35 house unoccupied
37 MacLaughlin John, sr
37 MacLaughlin John, jr
39 Inglis Eliza, wid Charles R

Cornwallis street ends.

41 Gasperre Peteri
49 Mahoney Mary, wid John M
51 Doyle Dr Joseph J
Presbyterian Church

John's Lane ends.

Armouries and Drill Hall

PARK (south) com. 91 Inglis, runs north to Sackville.

EAST SIDE.

15 Clarke Harshaw B

Rhuland street ends.

19 Barnes Henry W
23 Kelley Alma, wid George C
27 house unoccupied

Victoria road intersects.

31 Colwell Henry S
37 Graham Hon Justice Wallace
39 Butler William J
41 Davidson Stephen R
43 Halls Mary, wid George
45 & 47 Walsh William

Fenwick street ends.

49 Faulkner George E
51 Ross William
53 Jones James C
79 Woodill Albert G
81 Payzant John Y
83 Drake William H
85 McColl Roderick

South street intersects.

Holy Cross Cemetery
87 Larkin Matthew
89 Black Samuel G
91 Rent Bessie, wid George
93 Duffus Mrs James
93 Duffus J Norwood
95 West Mrs Augustus
97 Hart Guy C
99 O'Brien William
101 Flemming Horace A

Morris street intersects.

105 Mitchell George P
107 Smith L Mortimer
111 Smith Rachael, wid Allison
113 Currie William
115 Harrington C Sydney
119 Johnson Jacob A
121 Albro Miss Annie E
127 Bayer Rufus O

Brenton Place ends.

131 Hayden Frank
135 Brown John H
137 Harvey John H
139 Harris Catherine, wid W V
143 Gordon James
145 Taylor John McD
147 Harris Charles A
147 Ross Ellen P
149 Forrest Samuel S

Spring Garden Road intersects.

177 Danford Lieut B W Y, R E
177 McCroary Lieut R M, R E
179 Lister Capt F H, R A; Innes Capt H W, R A; Alderson F S Capt, R A; Scott E B Capt, R A
181 house unoccupied
183 Jones George W
185 Urquhart Robert
187 Mott Charles F
195 Power Hon L G
197 Wallace H N
203 Cunningham George
205 Deane George
207 Brown Mary, wid Edward K
209 Buckley Dr Avery F

WEST SIDE.

8 Miss Notting's Kindergarten
10 Grant M C

BEAZLEY BROS. Lightermen, Sub-Marine Divers and Contractors. ROOM 23, ROY BUILDING, 75 BARRINGTON STREET.

12 Gandier Rev Alfred
14 Wainwright Anne, wid John T
16 Brown Georgina, wid Charles E
18 Wallace John R
20 Fairbanks Edwin C
24 Schaffner I B
26 Henry Hon Justice Hugh McD
28 Boak Henry W C
30 Shields John

Victoria Road intersects.

40 Holmes Simon H Hon
42 Cutler Robert M
44 DesBarres Lewis W
46 Hanright Frederick
48 Willis Charles E
50 Roberts James
52 Lanos Jules M
54 Leverman Lewis H
58 King Richard M
60 King Edwin M
64 Paisley Charles Rev Prof
64 Starr Rebecca, wid George
66 Simson Frank C
68 Pickering W F
70 Mackenzie Capt John
72 DeMille Anna, wid James
74 Barnhill Jacob L
76 Allen James V
78 Rent Reuben
80 house in course of erection
84 Webster William M
86 Adams Alexander

South street intersects.

School for the Blind Grounds

Morris street intersects.

Victoria Park

Spring Garden Road intersects.

Public Gardens

PENNY'S LANE runs north at 510 Upper Water.

1 Dunn James
2 Nelson Sarah, wid Julius
3 Lesbirel Peter
4 Kitchen Joseph

PEPPEREL, com. Louisburg, runs north to Oxford.

NORTH SIDE.

35 Hamilton Fanny, wid John
35 Hamilton Robert W
75 Thornton John

SOUTH SIDE.

4 Oxley John
6 O Hearn James W
8 Frain John
10 Purcell Arthur W
10 Hallett James
10 Esper Rose, wid John
10 Hallett Samuel
70 Lockhart Reuben C
74-76 Whitford Charles W

PINE, com. 2 Tower Road, runs west to Francklyn.

NORTH SIDE.

3 Purcell William
13 Jefferson John
19 Bellefountain George
21 Steadman Thomas (Sr)
23 Ward Frederick
25 Howell William

PLEASANT AVENUE com. Pleasant, runs west to Plover

NORTH SIDE.

Halifax Steam Laundry
27 Sutherland William

SOUTH SIDE.

2 Trider John
4 Stewart Daniel
8 Archibald Samuel F
8½ Greenough Frederick
10 Westhaver Edward
10 Sheppard Thomas W
12 McElmon John N
14 Dunbrack William M
16 Handley Theresa, wid John
20 Humphreys Thomas
26 Giles Richard
28 Hiltz Isaac
30 Bulger Charles
30 Butler James
32 Pearson Robert J
34 Tucker William A
34 White John

PLEASANT com. Point Pleasant, runs north to Barrington.

EAST SIDE.

1 Ruddle Frank
3 Fripps Michael
5 Hannan William D
5r Morrison John
7 house unoccupied
9 Zwicker Rufus
9½ Goss William
11-19 Royal N S Yacht Squadron
11 19 Melander Eric
21 Packer Edward
21 Mason Edward
23 Venner Samuel, Jr
23 McKenzie Joseph
25 Tobin Catherine wid Nicholas
27 Kelly Mary, wid Thomas

27½ Packer John
27r Packer's wharf
29 Luke's worksho
31-33 Luke George
35 Elliott Sarah, w
35 Laidlaw Miss M
35 Vossema Hendr
37 Bell Frank J
39 house unoccupie
41 boat house unoc
77-79 distillery wa
81 Hawes George
81 Hawes John W
83 factory unused
85 Ritchie Alexand
87 house unoccupie
87½ house unoccupi
89 Pugh John
91 Carney Michael
93 Phelan Francis
95 Priest Charles
97 Kenny Jeremial
99 O'Mullin Patric
101 house unoccupie
103 Gray Mary, wid
105 Robertson Willi
107 Mitchell Arthur
109 house unoccupie
111 Bauld William C
115 Payne A Martin
117 Curran Lucilla,
119 McLeod William
119 McLeod Euphen
121 Jessop William
123 Ross Mary, wid
123 Kite William

Victoria ta

127 Finlay James
129 Logan David B
129 Black William
131-135 Skerry Jame
137 Smith Margaret,
137 Hyland Thomas
137 Wallace Mary, w
139 Grey George
139 Smith Charles A
139 Debay William
141-143 Thomas Geo
143 Murphy John
143 Keddy James
145 Ryan John F
145 Reehl Frank
145 Stevens Helen, w
145 Wois Wilhelmin
147 McDonnell Patri
149 Smith Warren
151 Studley Sarah T
151-153 Crosskill Geo

Gas lan

155-157 Courtney Jol
159 Barclay William
161 Wilson Samuel Y
165 Love Alexander
165 Bowler Maurice

27½ Packer John
27r Packer's wharf
29 Luke's workshop
31-33 Luke George H
35 Elliott Sarah, wid Edmund
35 Laidlaw Miss Mary
35 Vossema Hendrick Rev
37 Bell Frank J
39 house unoccupied
41 boat house unoccupied
77-79 distillery warehouse
81 Hawes George
81 Hawes John W
83 factory unused
85 Ritchie Alexander J
87 house unoccupied
87½ house unoccupied
89 Pugh John
91 Carney Michael
93 Phelan Francis J
95 Priest Charles
97 Kenny Jeremiah F
99 O'Mullin Patrick
101 house unoccupied
103 Gray Mary, wid B G
105 Robertson William
107 Mitchell Arthur B
109 house unoccupied
111 Bauld William C
115 Payne A Martin
117 Curran Lucilla, wid Benjamin
119 McLeod William H
119 McLeod Euphemia, wid Angus
121 Jessop William H
123 Ross Mary, wid Albert
123 Kite William

Victoria lane begins.

127 Finlay James
129 Logan David B
129 Black William
131-135 Skerry James J
137 Smith Margaret, wid George
137 Hyland Thomas
137 Wallace Mary, wid Morris
139 Grey George
139 Smith Charles A
139 Debay William G
141-143 Thomas George P
143 Murphy John
143 Keddy James
145 Ryan John F
145 Reehl Frank
145 Stevens Helen, wid W S
145 Wois Wilhelmina, wid Gustav E
147 McDonnell Patrick
149 Smith Warren
151 Studley Sarah T
151-153 Crosskill George H

Gas lane ends.

155-157 Courtney John
159 Barclay William
161 Wilson Samuel Y
165 Love Alexander
165 Bowler Maurice
169 Campbell Duncan A
169½ Mathers Henry I
171 Davidson L Clyde
171½ Parker William
183 Leaman James A

South street intersects.

Elmwood
185 McCulloch Mary J
185 Kerr Miss Charlotte S
185 Lawson Miss Sarah
185½ McLeod William A
187 Hill William H
197 Smith Wylie
199 Whitman Arthur N
201 Sutcliffe Catherine, wid Richard
203 Thomson Miss Catherine
203 Campbell Mrs Eliza
205 Hart Reuben I
205 Hart Harriet, wid Levi
207 Burton Henry P
209 Church Miss Harriet
211 Beamish Alice M, wid Herbert
213 McEachren Mrs Ada
213-217 MacGregor James

Morris street intersects.

221 Kirkpatrick Dr Everind A
227 Blackadar Charles C
227 Lithgow Caroline, wid William
229 Mader Dr A Ivan
231 Lowerison Dr E H
233 house unoccupied
235 Pearman Dr Horace V
237 Renner Thomas H
237 Fowler Rev Thomas
241 Lindsay Dr A W H

Bishop street ends.

Government House
Daly Sir Malachi Bowes
St Matthew's Church
243 Headquarters office
243 Tozer Aaron
245-251 Academy of Music
245-251 Thomas Gregory
253 Cogswell A R & Co
255-257 Fleming J Frank

WEST SIDE.

½ Griffiths Horton
½ Brookfield Samuel M

Owen street begins.

¾ Bauld Henry G
2 Bauld Emily, wid William
2 Bauld Robert
4 Oland George
10 Doull Mrs Walter S
12 house unoccupied
14 Haggart Annie M, wid Peter
18 Blackadar Hugh W
20 Conway Miss Ellen
22 Trider John G
24 Houldsworth William J

FRENCH CHINA For Decorations. WEBSTER, SMITH & CO. 172 GRANVILLE STREET. For Decorations FRENCH CHINA.

McLearn's Express, Movers' Furniture.
PALLISTER'S CORNER,
47 & 49 DUKE, COR. ARGYLE.

Pleasant avenue begins.

38 Bent Frank P
40 Anderson E B, Major R A
62 Davies Edward
62 r Davies Alfred
62 Jenkins Joseph
62 Clements William B
62 Holden John
64 Thomas James R
68 Hollond Leonard T
70 Landry Neil
72-74 McDougall's distillery
76 Thomas James
78 Curley John
80 Willis William M
84 Baker Miss Emma
86 Eagar Miss Frances
86 Eagar Miss Jessie
86 Rosenburg Prof Henry M

Inglis street begins.

86½ Davidson Ezra
88 Mitchell Miss Elizabeth
90 Dunlap Thomas G
92 Austen James H
94 Creighton William H
96 house unoccupied

Smith street commences.

100 Hutcheson William G
100 Harrison Henry H
102 Smith Sydney R
104 Thomson Dr George K
104½ Creed Charles M
106 Morin Edward

Green street commences.

114 house unoccupied
116 Kerr Clifford J
116 Kerr Jane, wid James
118 Kuhn Alfred C
124 Finlin Mary, wid James
128 Hop Kee

Kent street commences.

130 Crowell I Lovett
132 Holland John H jr
134 Morrisey William S
136 Southall Frederick
136 Southall Marths, wid Thomas

Tobin street commences.

158 Bolton Ann, wid Thomas

South street intersects.

158 Cabot Anne S, wid Richard
158 Cabot Richard
160 Townshend Charles G, judge
162 Cameron J Fraser

Harvey street commences.

164-172 Halifax Ladies' College
174 Waverley House, Misses Romans
174 Murray George H Hon
176 Resen Annie, wid James
176 Baker Sarah, wid James
178 Carey Ellen, wid Edward
178½ Bingay John
178½ Hattie & Mylius

Morris street intersects.

180 Stewart Charles J, Lieut-Col
182 LaSalle Academy
182 Alexander Rev Brother
184 Cunningham Margaret, wid Arthur
186 Slayter J Howard, Dr
188 Moren Sarah E, wid James A
190 Hart Jairus
190 Coleman Sophia, wid William
192 Bauld Elizabeth, wid William H
192 Metzler Rupert H
194 Governor's stables
194½ Smith William
St Paul's Cemetery

Spring Garden road intersects.

St Mary's Glebe House
Murphy Edward Mgr
Moriarty John Father
Comeau Desire Father
Hayes Joseph Father
Powe: Maurice Father

PLOVER runs north to Atlantic.

EAST SIDE.

1 Quinn John J

Pleasant Avenue intersects.

3 Payne Alfred
7 Conway Charles P
9 Bottomley Thomas

POLAR PLACE com. 115 Almon, runs north to Cotton Factory.

EAST SIDE.

7 Dixon Gamble

WEST SIDE.

4 Isener George
6 Fazackley Robert

POPLAR com. Quinpool Road, runs north to Chebucto Road.

EAST SIDE.

Magerrall Richard

WEST SIDE.

20 Johnston George H
32 house unoccupied

POPLAR GROVE com. 17 Jacob, runs north.

EAST SIDE.

1 Huggins Mrs William
7 Cox Philip B
7 Clarke W Amasa
9 Taylor Jane, wid James A
9 Stewart Alexander
9 Upfold John
17 Walsh James
17 Tanner Jacob
17 Gammon Miss Mary
19 McDonald Daniel
19 Sullivan Maurice
19 Dunlay Miss Joanna
21 McMorris Rupert
21 Barr James
21 Zinn John

WEST SIDE.

2 Cecconi Thomas
4 Griggs George H
4 Coombs Moses
6 Donnelly James W
8 Clayton & Sons warehouse
12 Weston George
12 Weston Mary, wid Joseph
12 Ryan Peter
14 McLelland Robert
14 Norden Charles
14 Flemming Peter
16 David Roche's warehouse

PRINCE com. Lower Water, runs west to Brunswick.

NORTH SIDE.

Coal sheds

Bedford Row intersects.

1 Direct U S Cable Co, limited
3 MacNab William
3 Wallace Thomas G
3 Wallace Annie, wid Alexander
3 Foster & Foster
5 Strachan John
5 China Mutual Insurance Co of Boston
Union Bank

Hollis street intersects.

Provincial building

Granville street intersects.

9 Christie F W, C E
9 Sellon H B
9½ restaurant
11 shop unoccupied
11½ house unoccupied
13 & 15 O'Donnell & Co
17 unused door

Barrington street intersects.

St Paul's church

Argyle street intersects.

19 shop and house unoccupied
21 Murphy John J
21 Brooks Walter M
21 Brooks Peter
23 yard door
25 Forbes Jane, wid Simon
27 Walsh John M
29 Ward David
29 Phillips William
29 Connors James

Grafton street intersects.

33 Simpson Miss Dollie
35 house unoccupied

Albermarle street intersects.

37 entrance to Tribune House
Salvation Army barracks

SOUTH SIDE.

2 Arthur W B & Co

Bedford Row intersects.

6 Kenny J F & Co
10-12 Chronicle and Echo office
14 Dun R G & Co
16 Davison James M
16 Bayer William S
16 Stevens E F
16 Ronan F A & Co
Queen building

Hollis street intersects.

20 Murdoch s Nephews
22 Central House, Miss A M Payson
24 Cafe Metropolitan, Mrs N H Oakes
24 Oakes Norman H, Earle Pub Co

Granville street intersects.

28-32 Y M C A building
32 Bell Arthur F, secy Y M C A
32 Crocker J Howard phy dir Y M C A
32 Maritime committee of Y M C A
32 Cooley William, janitor Y M C A
36 38 Miller Bros

Barrington street intersects.

St Paul building
Buckley Bros
Carleton House

Argyle street intersects.

46 Grand Central House
48 Hertless Bridget, wid Capt William
50 & 52 Grant Andrew

Grafton street intersects.

HATS AND CAPS. COLWELL BROS. 123 Hollis St.

McLEARN'S EXPRESS, Light & Heavy CARTING.
PALLISTER'S CORNER, 47 and 49 DUKE, COR. ARGYLE.

52½ Hogan John
54-56 houses unoccupied
58 Stenson William
60 Brewin Charlotte, wid John

Albermarle street intersects.

62 shop unoccupied
64 Lannigan James
64 Hubley James
64 White Michael
64 White Elizabeth, wid Joseph
70 Morgue & Halifax Di pensary

PRINCE WILLIAM com. Maitland, runs west to Gottingen.

NORTH SIDE.

1 Norris John
3 Skeir James
3 Davis James
5 Samuels Wilfrid
5 & 7 Martin Sadie Miss
5 & 7 Byard Eliza Miss
5 & 7 Ball Laura Miss

SOUTH SIDE.

4 Murphy John
6 Curtis John
8 St George's Recreation Rooms

PROCTOR'S LANE com. 250 Upper Water, runs west to Brunswick.

SOUTH SIDE.

2 Nixon Henry
4 Barber Agnes, wid Edmund R
6 Shaw James
6 Harvey Harry

Barrington street intersects.

12 Coolen William
12 Butt Henry
12 Hawkins Matilda, wid John
12 Woodley Mary, wid Edward
12 Armitage Arthur
12 Watson Lewis
12 McCrae Margaret, wid Joseph
12 Ferguson Andrew
12 Peppy Matilda

PRYOR com. end Jubilee Road, runs north to Norwood.

EAST SIDE.

Cossey S R

WEST SIDE.

Anderson C Willoughby

QUEEN com. Victoria Road, runs north to Sackville.

EAST SIDE

1 & 3 Nolan James

Kent street ends.

vacant lots

Tobin street ends.

Fort Massey Church
47 house unoccupied
49 Mowbray Thomas

South street intersects

51 Shipley Robert
51 Daly John
53 Brown Mark
55 Awalt Louisa, wid Thomas
55 Awalt James
57 house unoccupied
59 Geldert John M, jr
61 Quirk Richard
61 Curran William
61 Conners Alfred
63 Willis Cuthbert Rev
67 Beamish Phœbe Miss
69 Wrayton Michael B Capt
71 Kave Lester
75 Nilant Mary Miss
75 Coy Michael
75 Meehan Mary, wid Dennis
77 Albro John E
83 Crawford E Patrick Rev
87 St Luke's School House

Morris street intersects.

93 Grant Charles
93 Grant Julia, wid John
95 Ford Margaret, wid Richard F
97 Hickey James L
99 Bowman Maynard
101 house unoccupied
103 Woodill Catherine, wid Robert
103 Hart Emma, wid Rev Joseph
105 Kenny Johanna, wid Robert
107 house unoccupied
109 Lorldly Frederick J
113 Silver William C
113 Silver Alfred E
113 Silver Louis M

Dundonald street ends.

115 Copp George
Bellevue House

Spring Garden road intersects.

First Baptist Church
Spencer Joseph

Doyle street ends.

Artillery Park

WEST SIDE.

½ Mitchell Andrew
2r Foley John W
4 Waterfield Albert
6 Hannan Joanna Miss
8 Satchell Maggie, wid George

Fenwick street commences.

26 Lugrin Edward
28 Merlin Robert F
30 Flemming J Wil
30 Saxton Richard
32 Holloway Willia
34 Lordly Edward J
36 Latter Henry
38 Brown Thomas
40 Thompson Philip
40 Thompson James
42 Dodwell Charles

South street

Fort Massey cem
52 Engine House N
52 Quirk Henry
56 Curran John J
56 Curran James B
58 Corbin Minnie A
58 Corbin Florence
58 Siebelts Bruno P
60 Eaton William P
62 Scott David Capt
66 Corrigan William
66 Talbot Hugh F

Morris street

74 Scanlan Matthew
78 house unoccupied
80 Keefe James
82 Power William J
84 Newcombe Anne
86 Gilpin Edwin D
88 Hunter David Ca
90 Morrison Edward
92 Hattie George
94 Curran John

Rottenburgh stre

96 Kennedy William
98 Forristall Willi
100 Kane Mary, wid
102 Bird John D
102½ Bird Daniel
104 house unoccupied
106 Anderson Lewis
108 Kent Annie, wid
110 Wooten George
110½ Blackie E Sherb
112 Purcell Albert W
112 Gray George W
112r Thompson Willi
112r Thompson John
114 Dompierre Celina
114 Campbell Robert
116 Fitzgerald James
116 Knowles Eunice
118 Major C Stephen
120 Doran Mary, wid
120 Ward Henry G
122.124 Major T & Sc

Spring Garden r

128 Blackie E S
130 Allen George R

26 Lugrin Edward F
28 Merlin Robert F
30 Flemming J William
30 Saxton Richard
32 Holloway William
34 Lordly Edward J
36 Latter Henry
38 Brown Thomas
40 Thompson Philip
40 Thompson James
42 Dodwell Charles E W

South street intersects.

Fort Massey cemetery
52 Engine House No 3
52 Quirk Henry
56 Curran John J
56 Curran James B
58 Corbin Minnie A Miss
58 Corbin Florence Miss
58 Siebelts Bruno Prof
60 Eaton William P
62 Scott David Capt
66 Corrigan William H
66 Talbot Hugh F

Morris street intersects.

74 Scanlan Matthew
78 house unoccupied
80 Keefe James
82 Power William J
84 Newcombe Anne, wid Joseph
86 Gilpin Edwin D D Rev
88 Hunter David Capt
90 Morrison Edward
92 Hattie George
94 Curran John

Rottenburgh street commences.

96 Kennedy William Y
98 Forristall William J
100 Kane Mary, wid William
102 Bird John D
102½ Bird Daniel
104 house unoccupied
106 Anderson Lewis Capt
108 Kent Annie, wid Thomas
110 Wooten George
110½ Blackie E Sherburne
112 Purcell Albert W
112 Gray George W
112r Thompson William J
112r Thompson John J
114 Dompierre Celina, wid Onesime
114 Campbell Robert
116 Fitzgerald James
116 Knowles Eunice Miss
118 Major C Stephen
120 Doran Mary, wid William
120 Ward Henry G
122.124 Major T & Sons

Spring Garden road intersects.

128 Blackie E S
130 Allen George R
132 Wilson Edward A
134 Wetmore Catherine, wid Charles K
136 Connors Thomas P
140 Jones George A
142 Knox William P
144 Lassen Walter L
146 Cooney Cyrus B
148 Marsden Eliza, wid Thomas
150 carpenter shop unoccupied

Birmingham street ends.

Artillery Place begins

160 Martin Peter
168 Woods Henry G
188 Whittemore John

QUINN com. Quinpool Road, runs north to Chebucto.

EAST SIDE.

41 Drysdale Sydney
43 Fleming Joseph M

WEST SIDE.

6 Kemp Samuel
8 McNeil James C
10 McDougall Duncan
14 Boutilier Freeman
16 Boutilier Homer
42 Charlton William H
44 Bremner Henry A
46 Geizer Mary Ann Nicholas
46 Geizer Foster C
48 Boston George

QUINPOOL ROAD com. 212 Robie, runs west to North-West Arm.

NORTH SIDE

1 Thompson George
7 Edmonds Gabriel

Windsor street intersects.

31 Carnell Samuel G
33 to 57 St Joseph's Ophan's Home
59 to 81 Holy Heart Seminary
59 to 81 Lecourtois Rev Father
83 to 111 Monastery Good Shepherd
123 Allison Thomas H
123 Allison & Co
133 Hutt James N
139 Kline John J
141 Lewin John W

Harvard street commences.

Methodist Church

Oxford street intersects.

South Kline street commences.

187 Boutilier Benjamin
187 Mason Mary wid John
189 Boutilier Albert E

MONAGHAN & CO. CONTRACTORS and MASONS.
Jobbing promptly attended to. 234 Gottingen Street. Telephone 562.

Ontario Mutual Life Insurance Company. B. W. CHIPMAN, Agent. 191½ Hollis Street.

Beech street commences.

195 McDow Stephen A
199 Slade Henry
201 Moore William A
201 Tubbett Mark
203 Maxwell John H

Elm street commences.

209 Harnish Nathaniel
211 Johnson Albert
211 Phillips Anne ,wid William
Quinpool Road Nursery
215 Magerall Richard

Poplar street commences.

255 Hancock Edwin H, "Groveside"
301 Macdonald Wallace
303 Norman Robert
319 Warner Osborne R F

Quinn street commences.

321 Dence John
327 Macdonald James
335 Bell Charles, "Hazelwood"
337 house unoccupied
339 Sheridan Harry
341 house unoccupied
353 Johnson James
421 Lockhart Roland M, "Seaside Htl"
425 Grumb Catherine, wid William

SOUTH SIDE.

2 Fraser Thomas J
4 Harrington Wallace E
6 Thorburne James
8 Howell William W
14 Stewart Bruce
30 Traise Frederick C
36 Dunlop Harold C
38 house unoccupied
38 Morrison Ronald
40 Morrison Ronald

Louisburg street ends.

42 Coolen James E
44 Nolan John
52 Keefe Michael E
54 house unoccupied
66 Earle Samuel
68 Morris Belle B, wid James C
70 Mackay Simon
72 Bollard Charles H
74 house unoccupied
76 Stevens Thomas F
82 Baker Charles A
82 Eastwood Joseph
86 Cruikshanks John
88 Kempt Samuel
90 Wilson John A
90 & 92 Grant John A
94 Sage J S
Engine House
96 Hennessy John
98 shop unoccupied
100 Brunt John
102 Fenlen Margaret Miss
West End Baptist Church

Maple street ends

120 Hunter Lavinia, wid Simeon
140 house unoccupied
142 Havill Frederick M
146 Yeadon John G
146 Harvey Alfred

Oxford street intersects.

150 Terrio Jeffrey
154 Kidston Charles
160 Whitford George C
162 Dixon John
166 Dauphiney Norman
176 house unoccupied
316 Borden Robert L, Q C, M P

Prince Arthur street ends.

346 Cameron Maj-Gen D R
346 house unoccupied

RECTOR com. 278 Campbell Road, runs west to Gottingen.

3 Swindells Caroline, wid Samuel
3 Oxenham Thomas E
5 Conrod William

School street commences.

49 Wilson James M

SOUTH SIDE.

6 Walsh John
8 Hartlen Benjamin

North Church street ends.

46 house unoccupied

RENFORTH runs north from East Young to Hanover.

EAST SIDE.

5-15 Acadia Supar Refinery
17 Lorne Club House
17 Martin William

WEST SIDE.

railway track

RICHMOND com. Campbell Road, runs west to Union.

NORTH SIDE.

7 McEachern John D
9 Gunn William

North Starr intersects.

29 Long William H

SOUTH S

4 Lavers George E
6 Bent Bedford R
10 Lavers Everett L

Veith street

14 Upham Otis
16 Thompson George
18 Hinch David A

North Starr stre

24 Horan Dennis
26 house unoccupied

RHULAND com. I west to South P

NORTH S

5 Clemen Leopold

SOUTH S

2 Wainwright Charles
6 Mitchel James

ROBIE STREET com runs north to No

Poors' Asylum
27 Murphy John
27 Grant J Hector

Morris street

Dalhousie College

College stre

83 Belcher Mary E,
85 Woodbury Hibber

Spring Garden

89 Moore Frederick
91 Hill Oliver M
93 Smith Robert G
Camp Hill Cemete

Jubilee road i

Camp Hill

Bell road

North Common

Cunard street

95 house unoccupied
97 Hartlen George B
99 Northover Clarenc
101 McDearmid John
101½ Clark John

West street

103-107 factory unoccu
109 Houlihan Patrick
111-113 Eckersley Flor

SOUTH SIDE.

4 Lavers George E
6 Bent Bedford R
10 Lavers Everett L

Veith street intersects.

14 Upham Otis
16 Thompson George
18 Hinch David A

North Starr street intersects.

24 Horan Dennis
26 house unoccupied

RHULAND com. Lucknow, runs west to South Park

NORTH SIDE.

5 Clemen Leopold

SOUTH SIDE.

2 Wainwright Charles E
6 Mitchel James

ROBIE STREET com. Collin's Field, runs north to North.

Poors' Asylum
27 Murphy John
27 Grant J Hector

Morris street intersects.

Dalhousie College

College street ends.

83 Belcher Mary E, wid J S
85 Woodbury Hibbert

Spring Garden road ends.

89 Moore Frederick W
91 Hill Oliver M
93 Smith Robert G
Camp Hill Cemetery

Jubilee road intersects.

Camp Hill

Bell road ends.

North Common

Cunard street intersects.

95 house unoccupied
97 Hartlen George B
99 Northover Clarence A
101 McDearmid John
101½ Clark John

West street ends.

103-107 factory unoccupied
109 Houlihan Patrick J
111-113 Eckersley Florence M, wid Thos
117 Annand Frederick W
119 Soulis Arthur E

Charles street intersects.

Charles Street Methodist Church
269 Finlay George H
269 Muhlig Christina, wid George
271 Hartlen Edward
273 Jamieson James G

Willow street ends.

275 Cawsey W H & Co
277 Jones Frederick
279 Harvey George
279½ Giles Thomas C
281 Mills James D
281½ Woodhead William

WEST SIDE.

Ritchie Thomas, "Belmont"
Ragg Herbert, "Belmont"
Timmonds William C
Wetmore Stewart S

South street intersects.

2 Richardson Helen wid J R
2 Naylor John
4 Holloway Joseph C
8 Cunningham George F
10 house unoccupied
12 McDougall John N B
16 Davison Walter S
16 Davison Ada, wid C H
18 Hall Malcolm McF
20 Holloway Thomas
22 Bevis John
22 Burns Burton
26 Brown William N

Morris street intersects.

46 Mumford, Mark C
48 Morine John D
50 Inglis John M
52 Robinson Susan, wid Alexander
54 Daviss Alfred W
56 Black, J Albert
58 McAlpine Hezekiah M
58 Hutchins Thomas
62 Irving George W T
64 Moody Mary, wid William
70 Calder John C
72 Smith Rev T W
76 Conroy Michael
78 Fluck George H
80 Jost Emma S, wid Joseph
82 house unoccupied
84 Kennedy William T
86 Pride Harry M
88 Burbidge Leah, wid Daniel H
Methodist Church

Coburg road commences.

St Stephen's Chapel
118 Larder John C

Hay, Straw, Oats, Etc. JAMES McLEARN & SON, 47 & 49 Duke, Cor. Argyle. PALLISTER'S CORNER.

BEAZLEY BROS Lightermen, Sub-Marine Divers and Contractors. ROOM 23, ROY BUILDING, 75 BARRINGTON STREET.

122 King Sarah B, wid H M
126 Horton Robert
136 Creighton H M
138 Bowden James V
140 Dane Alfred C
142 Sanders Charles G

Jubilee road intersects

148 house unoccupied
170 Dobbie John E
176 Hamilton Hugh F
178 Condon Thomas
180 Ross Evan J
182 Irons David
184 Power Edward J
190 Townsend Silas
192 West Charles W
194 Huestis Martin B
196 McCurdy Matthew J
198 Verner Richard C
200 Edwards George M
206 Watt William
208 Thompson George
212 Theakston Robert
216 Power Charles E
218 Parker James E
220 McPherson James
222 Keating Daniel A
224 Maxwell Elizabeth, wid Edward
224 Maxwell G Herbert
224½ McKinnon Rev Clarence
226 Morton Mary, wid Robert
228 Freeman Whitman A
230 Elliot Edward B
232 Kelly John F
234 Austen J Wesley
236 Archibald Richmond L
236½ Hoben Charles R
238 Haverstock Freeman M
238 White Norman
240 Condon David J

Welsford street commences.

242 Power Thomas G
244 Power John U
246 Power Frank S
246½ Curren James E
246½ Nisbet Elizabeth A, wid James
248 house unoccupied
250 Covey Lorenzo E
250 Thomson Edward K

Mumford avenue commences.

252 Crowe William E
254 Francis William T
254½ McLellan Celestine
256 Fisher Edward
256 Punch John
256 & 256½ Oxener John
258 house unoccupied
260 Grant John A

Compton avenue commences.

262 O'Flaherty Allan McD
264 Davies William
268 Holder Henry A
270 MacDonald James D
272 Wood George, sr

Cunard street intersects.

274 Webb Lawrence
276 Brown Thomas T
278 Roach Lawrence J
278 McDonald Isabella, wid Alfred
280 Vaughan Simon
280 Young Edward
284 Williston Charles
286 Duff John H
292 Frizzell Alexandar
294 Verdi Gregoria
296 house unoccupied
300-302 Rhodes, Curry & Co, Ltd
306 Glendenning Rev George W F
308 Downs Matilda, wid Andrew
308 Bennett Joseph B
310 Murray Robert T
310 Downs Miss Mary
312 Burns Clarence T
312 Burns Louisa wid George

Charles street intersects.

314 Whiston William E
316 Whiston David F
318 Whiston Frederick J
318½ Dalton Harry H
318½ Dalton Arabella, wid James

Willow street intersects.

322 Blackman William
326 Curtis Henry M
328 Switzer Frederick M
330 Ritchie George E

ROOME com. Campbell Road, runs west to Gottingen.

NORTH SIDE.

1 & 3 Creighton Isaac
5 Mowatt Simon H
7 Collings Samuel C
9 Horley William J
11 McDonald John A
13 Butler Nelson
19 Gaston John C
23 Manning William S
25 Leitch James

North Church street commences.

31 to 47 Grove (Richmond) School
49 to 59 Grove (Richmond) Church, Presbyterian

Acadia street intersects.

83 Simmons John W
105 Dumaresq Mary Ann, wid Alex
107 Pickrem William J

SOUTH SI

2 to 60 Mulgrave Park
62 Currie James M
64 Gough Charles J
66 house unoccupied

Acadia squa

68 Noad Fredrick W
76 Moore Patrick

ROSS com. 104 Ca runs west.

NORTH SI

3 Munro Mary, wid G
5 Upham Clement
11 McLeod John
17 McEachern
17 McPhee

ROTTENBURGH co runs west to Dres

NORTH SI

3 Thornton Timothy
5 John Baker
9 Zwicker Azariah
11 Murphy Susan, wid
11 Finlay Alexander

Birmingham street

15 Stevens William
17 Barry John
17 Isnor Austin C
19 Murphy Lawrence
19 McGovern Blanche,
21 Brackett Andrew J
21 Brackett Mrs Andre
23 Hickey Kate, wid W

SOUTH SID

2 Metzler Mary Ann,
4 Moriarty Timothy
6 Walsh William H
6 Rodgers Miss Marga
6 Little Margaret, wid
8 Cox William W
8 Dent James
8 Williams James
8½ Purcell William A
Vincent Grant

Birmingham street

10-12½ Forristall R T
14 Napier Patrick
14 Wood George
16 Flynn Ellen C, wid J
16 Murphy Louis
18 McDonald James R
18 Fisher Charles
18 Murphy John
18 Healey Susan, wid P
18 Mahoney Alexander

SOUTH SIDE.

2 to 60 Mulgrave Park
62 Currie James M
64 Gough Charles J
66 house unoccupied

Acadia square ends.

68 Noad Fredrick W
76 Moore Patrick

ROSS com. 104 Campbell Road, runs west.

NORTH SIDE.

3 Munro Mary, wid George
5 Upham Clement
11 McLeod John
17 McEachern
17 McPhee

ROTTENBURGH com. 94 Queen, runs west to Dresden Row.

NORTH SIDE.

3 Thornton Timothy
5 John Baker
9 Zwicker Azariah
11 Murphy Susan, wid Michael
11 Finlay Alexander

Birmingham street intersects.

15 Stevens William
17 Barry John
17 Isnor Austin C
19 Murphy Lawrence
19 McGovern Blanche, wid William
21 Brackett Andrew J
21 Brackett Mrs Andrew J
23 Hickey Kate, wid William

SOUTH SIDE.

2 Metzler Mary Ann, wid George
4 Moriarty Timothy
6 Walsh William H
6 Rodgers Miss Margaret
6 Little Margaret, wid John
8 Cox William W
8 Dent James
8 Williams James
8½ Purcell William A
Vincent Grant

Birmingham street intersects.

10-12½ Forristall R T
14 Napier Patrick
14 Wood George
16 Flynn Ellen C, wid James W
16 Murphy Louis
18 McDonald James R
18 Fisher Charles
18 Murphy John
18 Healey Susan, wid Philip
18 Mahoney Alexander
20 Baker Sophia, wid John
22 Mason Matilda C, wid Mansfield
22 Waterfield Mary Ann, wid
22 Ayles Margaret, wid
22 Buckley William

RUSSELL com. at Dry Dock, runs west to Gottingen.

NORTH SIDE.

1 Zwicker Theophilus

Railway crossing.

Gunn's mills

Campbell road intersects.

5 Curren Charles J
9 house unoccupied
11 Filleul Fanny, wid Philip
13 Horner William
15 Overy S J, wid John
17 Bell George H
19 Hudson Lewis
21 Hunt John H
23 Hunt Abigail, wid William
25 Barnes Edward F
25 O'Brien Mr
27 Ross John R

North Starr street intersects.

49 Ethridge Frank
49 Pentz Cecil R
51 McLeod William
53 Spruce John E
55 Gray William H
57 Meagher Ellen, wid John
59 Godwin James
61 Walsh John L
69 Smith Henry J
71 Waters Frederick
73 Sullivan Daniel
77 Walsh John
81 house unoccupied
83 Sullivan Daniel
85 Daly Right Rev Monsignor
87-89 St Joseph's Chapel

SOUTH SIDE.

8 Payne Mary, wid John
8r Fenerty Arthur M
10 Bayley Alexander
12 Meehan Michael
18 Clark James
20 house unoccupied
22 Moore Thomas A
24 Fawson James
26 Isles Thomas J
28 Rudolf Frank G
32 house unoccupied
34 Grant Alicia F, wid James A
36 Ivimey James
38 Hays Mary wid Norman
40-44 St Mark's Church
50 Tomkin Frederick H
50 Withell Charles

PALLISTER'S CORNER.
47 and 49 Duke, Cor. Argyle.
McLearn's Express,
LIGHT AND HEAVY CARTING.

PALLSTER'S CORNER,
47 and 49 Duke, Cor. Argyle.
McLearn's Express,
Moves Furniture.

54 house unoccupied
58 house unoccupied
60 house unoccupied
64 Roche Charles
68 Eden Frank

SACKVILLE com. Lower Water, runs west to Summer.

NORTH SIDE.

1 Chong Wah
3 shop unoccupied
5-9 Cahalane Thomas, estate of
9 Cahalane Thomas J
11 Quinn Anna J Miss

Bedford row commences.

15 & 17 Payzant & King
19 Blackburn Robert L
19 Blackburn Henry S
19 Blackburn Edward
19 White Thomas
21 Blair Edgar D
23 Bras d'Or Marble Co, Ltd
23 Hattie George
23 Nelson Thomas F
25 MacLennan John

Hollis street intersects.

27 & 29 Smith Warren
31 Sun Wah Kee
31½ Buckley John
33 house unoccupied

Granville street intersects.

Cornfoot Nathan
37 MacCoy & MacCoy
39 & 41 shops unoccupied
43 Barnhill J L
43 Mullins Peter
43 MacIlreith & Tremaine
45 Congdon Fred T
45 Cummings Alfred G
45 Silver & Payzant
45 Pearson, Covert & Pearson
45 Bell F H
45 Halifax Lodge, K of P, No 12

Barrington street intersects.

Davidson Ezra
49 Gerrior Daniel
51 & 53 Wright James A
Bentley & Layton

Argyle street intersects.

57-61 Aberdeen Hotel, J G White, prop
63 Stone Thomas

Grafton street intersects.

67 Forsyth William
67 Umlah Thomas
67 LaPierre Patrick
67½ McCormack John J
69 Customs warehouse, No 46
71 Vincent H, Lieutenant R A
73 Kuhn George
73 Osborne William
69-75 Dillon Bros

Albermarle street intersects.

79 Donohue Bridget, wid Thomas
81 Board of School Commissioners
81 Wilson R J, sec'y B of School Coms
83 Halifax County Academy

Brunswick street commences.

Citadel
Garrison Cricket Grounds

North Park street commences.

89 Power Richard
95 Wanderers' A A Club Pavilion
Wanderers' Grounds

SOUTH SIDE.

2 unused door
4 Doherty Cecelia, wid George
4 McGrath Michael
6 & 8 McGrath John
10 & 12 Harvey Charles H
14 & 16 Massey-Harris Co, Ltd
14 & 16 Melvin A L
18 Halifax Land Co, Ltd
20 & 22 Albion Hotel, M J LeBlanc, prop
24 & 26 McManus A E

Hollis street intersects.

28 Myette Frank
30 & 32 Broderick Patrick J
34 Brander & Son
36 Brander Robert
38 Walsh Thomas
38 Martin Ellen, wid Peter
Connors Thomas P

Granville street intersects.

40 Nova Scotia Printing Co
40 Phillips G & T
40 Presbyterian Witness, Rev Robert Murray, editor
42 & 42½ Eastern Lithographing Co
44 Fleishmann & Co
44 Ritchie George E
46 & 48 Le Bon Marché

Barrington street intersects.

Taylor Henry A
50 Victoria School of Art and Design
50 Rosenburg H M
50 C M B A, Branch No 130
52 Purcell Joanna, wid William
54 & 56 Bateman T W
60 Gray James A
60 Newel Mary, wid C H
62 Hames W J

Argyle street intersects.

64 Walker John M
66 & 70 Povoas James
72 Layley Aubrey

Grafton street intersects.

74 W C T U rooms, Mrs J F Eagan
78 & 80 Dillon Bros

Albermarle street intersects.

South Barracks, R E
Royal Artillery Barracks

Queen street and Dresden row end.

82 Purcell Susan, wid Edgar
84 Blakely Robert
86 Snow Frederick
86 Parker George
88 Cossmann Theodore A
90 Taylor Henry A
92 Young Harry
92 Supple Michael
94 Evans Robert K
96 Evans Mrs R K
98 Fenerty Arthur

Briar lane ends.

100 Brenton John
102 Neville Michael

South Park street ends.

Public Gardens

SALTER com. 126 Lower Water, runs west to Barrington.

NORTH SIDE.

3 McKay John
3 Muse John
3 Bryand Joseph
5 Bruce Andrew D
5 Tobin John

Hollis street intersects.

11 Whelan Jane, wid Andrew

Granville street commences.

13-15 Masonic Hall

SOUTH SIDE.

2 & 4 Cahill Stephen
2 Skerry John B
6 Mullins Charles
8 Sheehan Patrick J
8 Murphy Frederick
10 Lawrence Peter
10 Tierney William
10 DeVoe Joseph
10 Sherlock Patrick
12 Ead Thomas
14 Sheehan Patrick

Hollis street intersects.

26 N S Telephone Co, Ltd
28 Matson George
28 Dalton Sergt-Major
28 Burns Patrick
30 Sheehan James
30 Morrison Richard E
30 Mitchell Hugh, Sergt-Major R E
32-34 Pictou House
32-34 Fitzgerald Richard

SARAH com. 42 Agricola, runs west to King's Place.

NORTH SIDE.

1 Kennedy Thomas
1 Hannigan William
3 Baker Charles
5 Purcell Francis
9 Cohn Samuel
11 Cumming T Abbot
13 Grady James
13 Delaney Patrick

Moran street ends.

17 house unoccupied
19 Killen William H
21 Menchinton William

SOUTH SIDE.

6 Armstrong John H

SCHOOL com. Duffus, runs north.

EAST SIDE.

vacant lots

Rector street intersects.

19 McLellan Margaret, wid Joseph
23 Purcell ——

WEST SIDE.

vacant lots

Rector street intersects.

18 Morash Charles H
20 Dugwell John
26 Murray David W
30 Purcell James

SEAFORTH com. Windsor, runs west.

NORTH SIDE.

Lawless William

PALLISTER'S CORNER,
47 & 49 Duke, Cor. Argyle.
JAS. McLEARN & SON,
FEED
..DEALERS..

Pallister's Corner, 47 & 49 DUKE, Cor. ARGYLE.
JAMES McLEARN & SON,
HAY, STRAW, OATS, Etc.

SELDON com. Mott, runs north to Shirley

EAST SIDE.

7 Monaghan William A

WEST SIDE.

4 Adams William C
8 Johnson William
12 Geizer Hattie M Miss

SEYMOUR com. 291 South, runs north to Coburg Road.

EAST SIDE.

9 Snow & Co's stables
11 Power Laurence F
11½ Cahill Thomas J
19 Reardon Frank

Morris street ends

27 Batemap Thomas W
31 house unoccupied
33 McCrow John
35 Frehill Robert M
35 Frehill Walter C
41 Leahy William
41 Brunt Charles
43 Guy George W
53 Greenwood Rupert P
53 Greenwood Emily B, wid Edward
55 O'Brien James J

WEST SIDE.

2 Hiltz Sosthenes
4 Brown Samuel, sr
8 Yeadon William D
10 Smith Charles N
34 Cahill Thomas J
36 Fry Mary, wid Francis
42 house unoccupied
44 Clarke Fred J
54 Theakston Henry
58 & 60 Metzler Charles H A
64 Harrington Arthur E
66 Saunders William P
70 Cunningham Alfred G
74 Horton William J
76 Flannigan Amelia, wid Dennis
84 Crooks James A

SHIRLEY com. Louisburg, runs west to Maple.

NORTH SIDE.

5 Berringer Richard L
7 Baker James H
9 Foley Michael
15 Kelley James P
33 Webster Henry
35 Phillips Clarence L
37 Harris Robert
39 house unoccupied
45 Lockhart Reuben C
47-49 Grant James W
53 McKay John
55 house unoccupied
57-59 Ferguson Alexander

SOUTH SIDE.

8 Mannette Benjamin
8 Corbin Henry G

SMITH com. Louisburg, runs west to Maple.

NORTH SIDE.

17 Mackintosh Daniel
17 Fraser R G
19 Carten Charles J
21 Waterfield Thomas

SOUTH SIDE.

2 Woodaman Daniel V
4 Phair James H
4 Lowrie Mrs Bridget
6 Pennington James
6 Howe Margaret, wid William
8 MacDonald Sarah, wid R W
10 house unoccupied
12 Ancient W J
14 Mitchell Donald
16 Hagarty H B
18 Chisholm J Scott
18 Chisholm Anne, wid John
20 O'Donnell W DeWolfe
22 house unoccupied
24 Schaefer Frank R O
42 McNeil Daniel
44 Myatt Mrs Martin
46 O'Hearn Terrence
46 O'Hearn Annie, wid Patrick

SOUTH com. Hollis, runs west to North-West Arm.

NORTH SIDE.

1 Shireff Amelia, wid Adam
3 Symons John H
5 Pyke George A
7 Hardy Capt F P A
9 house unoccupied
13 to 15 Elmwood, H C Preedy

Pleasant street intersects.

17 Fuller H H
19 Stairs Hon William J
21 Hillside Hall, John Barnes
27 Crossley Alfred
29 Bayne Andrew N
31 Mitchell Archibald S
33 Farquhar Capt Jas A
37 Silver William N

Church street commences.

43 Ruggles Catherine, wid Rev J O
47 house unoccupied

49 Gibson Teresa, wid W H
51 Hogg Soloan O
53 Taylor William
55 O'Donnell James
57 Williams James
57 Evans Catharine, wid Thomas
57 Gaydon Katie Miss

Queen street intersects.

Fort Massey Cemetery
Holy Cross Cemetery

South Park street intersects.

School for the Blind

Tower road intersects.

Victoria General Hospital
Poors' Asylum
Dow James H, Superintendent

Robie street intersects.

237 Croucher Robert A
243 Brown Frederick R

Edward street commences.

245 Crowe Albern C

Henry street commences.

275 store unoccupied
277 Smith Ernest McL
277 Gammon James
279 Dover Emil L
281 McLure Eliza, wid Richard
283 house unoccupied
289 Snow John, sr

Seymour street commences.

295 Bowes Norman
297 Bennett James
297r Norman John
297r Brunt James W
299 Merlin Charles H
301 Gibb William

LeMerchant street commences.

SOUTH SIDE.

8 Stephen William H
10 Tracy George
12 Symonds Agnes, wid William
14 Stevens Frank C
14½ Leaman's stables
14½ Gould Arthur B
14½ house unoccupied

Pleasant street intersects.

16 Fairbanks Mrs L P, prop Hazeldene
18 Bond Emma, wid B B
28 Stewart John, Dr
32 Smith J Harvey, wid Rev R B
34 Stayner Charles A
36 Gilpin Edwin, jr
38 house unoccupied
40 Dimock James E
42 Littler Nathaniel
44 Smith Florence, wid William V
46 house unoccupied
48 Hamilton T F
50 Taylor Stanley
50 Stewart James
52 Barry James
52 Conroy Miss Elizabeth
52 Mahoney Michael

Queen street intersects.

66 Bullock F W
72 Clay Miss Jessie
74 Mathers Frederick F
76 Bullock Rev R H, D D
126 Alves James
126 Smith Frederick
126 Murphy Andrew
128 Fry Rupert
128 Broadhurst Charles
128 Kennedy Katie, wid Thomas
130 McDonald William
132 Archibald Lewis

South Park street intersects.

140 Major William A
142 Hodgers R W
144 Wiswell William H
146 house unoccupied
148 Blethen Charles W
150 Simpson James C
154 MacIlreith Margaret, wid Maurice
154 MacIlreith, Robert T

Tower road intersects.

158 Abbott Ella, wid Rev John
168 Baker Edgar C
170 Stairs John F
172 Major Frederick
174 Murray William H
176 Laidlaw M S, wid John
178 McLellan Julia, wid George

180 Egan Thomas J
182 & 184 DeFreytas Charles

Wellington street ends.

186 Jost George H
188 & 190 houses unoccupied
192 Foster Ruth, wid John
Halifax Golf Club Grounds

Robie street intersects.

226 Flowers Harry
252 Snow Edmund T
254 Northup Charles H
256 Webster Rev F M
258 Andrews Herbert

Waterloo street ends

FRANK READON,
PAINTS, OILS, VARNISHES, ARTISTS' MATERIALS,
ENGRAVINGS, OIL PAINTINGS AND PICTURE MOULDINGS.
Warehouse: 21-23 ARGYLE ST. Showrooms: 40 & 42 BARRINGTON ST.

THE MUTUAL RESERVE FUND LIFE ASSOCIATION Has saved its policy-holders over $40,000,000 in nineteen years.
C. M. MURRAY, Local Treasurer, METROPOLE BUILDING.

260 house unoccupied
262 Bateman Albert E

Oakland street ends.

264 Taple Robert
264 Anderson Richard J
266 Ross Alexander
266 Grant Margaret, wid John
268 Grant Mary, wid James
270 Robinson Charles
282 Wallace Susan A, wid Andrew
286 Sievert Julius G
290 Porter Sarah, wid Samuel
292 Mulkern Thomas
292½ Topple Samuel
294 Draper George W, Malvern Cottage
300 house unoccupied

SPRING GARDEN ROAD com. Pleasant, runs west to Robie.

NORTH SIDE.

St Mary's Glebe House
1 St Mary's Cathedral

Grafton street commences.

3 & 5 Union Engine House

Hastings street commences.

7 Donahoe James E
9 Kavanagh Maurice
9 Flinn Martin
11 Murray C Dickie, M D
11 Lannon James P
13 Neville Rosanna, wid Michael
15 Murray Howard Prof
17 Power Elizabeth, wid Richard
17¼ First Baptist Church

Queen street intersects.

17½ Blackie E Sherburne
17¾ Farrell Paul
19 Hamilton Chas E
19½ Rogers Miss B
21-21½ Angevine Clara, wid Warren
23 Landry Alexander
23½ Sanford Harry B
25 Faulkner Daniel
25½ house unoccupied
27 Archibald J L & Son
27½ Fenerty Miss B
29 house unoccupied
29½ Jackson William
31 Warren Eliza, wid Warren

Birmingham street intersects.

33 Thomson James T
35 Scott Samuel
37 DeBlois W J
39 Sarre William C
41 Weaver Dr Herbert D
41 Weaver Elizabeth, wid R
43 Miller Clara M
43 Harris Henry J
45 Quirk E J

Dresden row intersects.

49 Buckley Albert H
51 Donahoe J J
53 Ungar Max
55 Flemming John
57 Merrill Dr James A
63 Skerry Misses
71 Dwyer Mary, wid Michael
71 Dwyer Michael, jr

South Park street intersects.

Public Gardens

Summer street intersects.

89 Smith Margaret, wid Edward
95 Atkinson Lieut-Col George

Aberdeen Terrace commences.

99 Wood Albert E
101 Urquhart Alexander
103 house unoccupied
105 Sutherland John H
107 Twining Russell
109 Pilcher John W
111 McKie Crawford J
113 Jost Thomas J
115 Forrest Mrs Alexander
117 Irving Lieut-Col Jas D

Carleton street intersects.

121 Barnstead William L
125 Taylor William B
127 Ackhurst Charles
127 Barnstead Miss Agnes
129 Woodill Arthur R
131 Gorham John W
133 Bell Andrew M
135 Holloway Henry
137 Schwartz Robert L
139 Ball Capt Thomas
141 Murray Prof Walter C

SOUTH SIDE.

St Paul's Cemetery
2 County Jail
2 Malcolm W L
2 Gates Chas
2 Chambers Marg, wid Thomas
4 County Court House
Archibald Donald, sheriff
Archibald G Parker, county treas'r
Holmes Hon S H, prothonotary
White Alonzo J, register of deeds
McDougall John, county stip magst
Wiswell William H, county clerk
Foster James G, judge of probate
Jones Harry J, registrar of probate
Swanson Edwin C, law librarian
Burbridge R A, chief cnty constable
Smith Alex W, janitor court house

6 Militia District Office
Irving Lt-Col J D, DOC, MD, No 9
Black Major J A, DSO
8 Old Drill Shed
10 Bellevue House
10 Seymour Lieut-Gen Lord William

Queen street intersects.

12 Major T & Son
14 Studley J B
14½ Lugrin W H
16 Bloomfield James H
16½ Hennessey Michael
16½ Gough Miss Honora
18 Gauvin & Gentzel
20 Naylor Chas B
22 Naylor J B & Sons
24 McLellan George
24½ Levy Edgar R

26 Tompkins Patrick
26½ Jackson T & A
28 Burns Mary, wid Timothy
28½ Lucas E J
30 Hopgood W J

Birmingham street intersects.

32-36 Urquhart R & Son
38 Hiltz Miss Lizzie
38 Bluette Mrs
40 Smith Dr W F
42 Doyle Thomas
46 Torrens Alexander P
46½ Haley Dominick

Dresden row intersects.

48 Reyno'ds George H
50 Barnaby Christina, wid L A
52 Heartz Dr Jane
56 Buckley Albert H, Ph M
58 Brothers Miss Annie

Brenton street ends.

60 Mitchell Sophia A, wid Andrew
64 Roberts Major Harry, R E
68 Oliver W Silver Dr
70 house unoccupied

South Park street intersects.

Tower Road Park

Tower road ends.

76 house unoccupied
78 Storey Elizabeth, wid Henry
80 house unoccupied
82 Duggan Patrick M
84 Little Miss Margaret
86 McKenzie Rev Kenneth
88 Harris Robert E, Q C
90 Armitage Rev W J
96 Wallace Miss Sarah C
90 120 Convent Sacred Heart
Lewis Madame

Summer street intersects.

122 Hart Havelock McC
130 Naylor John B
132 Wright Helen, wid C W
134 Taunton William D
136 Leigh Ernest E
138 Thompson Alex
138 Roue Miss Elizabeth
140 McEwan James
144 Cunningham William

Carleton street intersects.

150 Little Hugh R
150 Little Catherine, wid James
152 house unoccupied
154 house unoccupied
156 house unoccupied
158 house unoccupied
160 house unoccupied
162 Young Frank A
164 Jackson George R
166 Girroir Daniel
168 Wallace James P
170 Power M W
172 Laidlaw Robert
174 Burbidge G A

STAIRS com. 529 Gottingen, runs west to Longard Road.

NORTH SIDE.

11 Crompton William
13 Baker John
15 Glancey John
17 house unoccupied

Agricola street intersects.

23 Fougere Alexander
27 Legg William

SOUTH SIDE.

4 King Henry J

Agricola street intersects.

24 Murphy Charlotte, wid Jeremiah
36 Stapleton Francis

ST. ALBAN'S com. Kempt Road, runs west to Clifton.

NORTH SIDE.

Courtney Thomas

STANLEY com. Gottingen runs west to Longard Road.

NORTH SIDE.

35 Westhaver James
37 Boyce Henry
39 & 41 Rasley Archibald, jr
41 Rasley Archibald

PALLISTER'S CORNER.
47 and 49 Duke, Cor. Argyle.
McLearn's Express,
Moves Furniture.

FRANK READON,
Manufacturer of Ecclesiastical, Memorial and Domestic Art Glass. Special Designs Furnished.
Glass Warehouse: 21 & 23 KYLE ST.
Show Rooms: 40 & 42 BARRINGTON ST.

SOUTH SIDE.

36 Landry Simon
38 Bradley Simon
42 Sampson Charles

STARR (NORTH) com. 47 Russell, runs north to Ross.

EAST SIDE.

vacant lots

Kaye street intersects.

vacant lots

East Young street intersects.

1 & 3 Foote Benjamin L
5 Grant Alexander
7 Roddicks David
9 Cochran Thomas
11 Feetham Susan, wid Evans A
11 Feetham Andrew G
13 Bird George R
17 Williams John
19 Bungey Arthur E
19 Pender Michael
21 Macdonald, Miss Margaret
23 Bendell John
25 Burns John
27 Slauenwhite William
27 Aitken William
27½ Westhaver John A
29 Knight Thomas
31 Wounell Charles
39 Tufts Richard A

Hanover street intersects.

41 Doody James
43 Witts Henry
47 Vaughan James P
51 Auld Alexander N sr

Richmond street intersects.

vacant lots

WEST SIDE.

vacant lots

Kaye street intersects.

vacan lots

East Young street intersects.

2 Smith James
6 Farrell John W
8 Wright John
10 Pirie Walter S
10 Pirie Norman B
12 Macdonald Laughlin
14 Godwin Thomas C
18 Dauphinee Alfred T
20 Bauer George
29½ house unoccupied
22 Henneberry Benjamin A
24 Carson William
26 Boutilier Albin
28 Mosher Loran
32 Hector William
36 & 38 Wallace Osborne

Hanover street intersects

40 Turpel James J

Richmond street intersects.

vacant lots

STARR (south) com. 21 Jacob, runs north.

EAST SIDE.

1 Boston John
3-9 Clayton & Sons
11 Weston Mary, wid Joseph
11 Ryan Mary, wid Peter
13 Fleming Peter W
13 Norden Charles
13 McLean John
15 David Roche s warehouse
17 Carnell John J

Hurd's Lane intersects.

Jewish Synagogue
19 Ryan Michael
19 Rouse Mrs
21 Mara William
23 Hartlen John J
25 & 27 Moir Alex
29 Ayers Samuel
31 house unoccupied
31 Verge Frederick

WEST SIDE.

2 Inglis Michael P
12 Morash A Mrs
14 Tracey William
14 O'Dell Richard
16 Welsh Sarah A
16 Beamish Charles
18 Shafford James
18 Howe Edward
20 Hayden John
22 house unoccupied
24 Martell Edward
24 Dawson Annie, wid John
26 Lyons Ellen Miss
26 Berrigan Nicholas
28 Crockett Ellen Miss

Hurd's lane intersects.

30 Moir Helen, wid Alexander
32 house unoccupied
34 house unoccupied
36 Smith Louis
38 Broderick William
40 Martin Charles F
42 Wakeley Richard

STEVEN'S LA wharf, runs Water.

NOR

1 Connors George
3 Seaberg Albert
5 Day Albert
7 McCarthy Marg
7 Nickerson Step
7 McDonald Joan
9 Dwyer John
9 Kennedy Thom
9 Greenwood Em
9 Lethbridge Mrs

SOUT

2 house unoccupie
4 Hughes John

SULLIVAN con runs west to

NOR

5 Quinn Dominic
5 Flavin Sarah, w
7 Kirby Samuel
7 Kirby Matthew
7 Kirby Joseph
9 Muldowney Ma
11 Arthur Charles
13 Turner William
13 Brigley Simeon
15 Phalen John
19 Noonan Jesse
23 Balfe Francis
23 Farrel Joseph
25 Colbert Hartley
35 house unoccupie
37 Pritchard John

Agricola st

Mackinlay Barr
Walkins Willia

SOUT

Estano Robert
2 Watson William
6 Connors James
8 Grey George
12 Twomey Thoma
12 Cuvelier Sophia
36 Cooper Arthur
36 Reader William
38 Gass Henry
Highland Spring

SUMMER com. M to Quinpool Ro

EAST

City Work Shop
City Pound
Summer Street S
Convent Sacred

STEVEN'S LANE com. Steven's wharf, runs west to Lower Water.

NORTH SIDE.

1 Connors George
3 Seaberg Albert
5 Day Albert
7 McCarthy Margaret, wid Charles
7 Nickerson Stephen
7 McDonald Joan, wid Hugh
9 Dwyer John
9 Kennedy Thomas
9 Greenwood Emma, wid Robert
9 Lethbridge Mrs Margaret

SOUTH SIDE.

2 house unoccupied
4 Hughes John

SULLIVAN com. 452 Gottingen, runs west to Longard Road.

NORTH SIDE.

5 Quinn Dominic
5 Flavin Sarah, wid David
7 Kirby Samuel
7 Kirby Matthew
7 Kirby Joseph
9 Muldowney Mary, wid John
11 Arthur Charles
13 Turner William
13 Brigley Simeon
15 Phalen John
19 Noonan Jesse
23 Balfe Francis
23 Farrel Joseph
25 Colbert Hartley
35 house unoccupied
37 Pritchard John

Agricola street intersects.

Mackinlay Barrett
Walkins William

SOUTH SIDE.

Estano Robert
2 Watson William
6 Connors James
8 Grey George
12 Twomb y Thomas
12 Cuvelier Sophia
36 Cooper Arthur
36 Reader William
38 Gass Henry
Highland Spring Brewing Co

SUMMER com. Morris, runs North to Quinpool Road.

EAST SIDE.

City Work Shops
City Pound
Summer Street School
Convent Sacred Heart

Spring Garden Road intersects.

Public Gardens

Sackville street intersects.

W A A C Grounds
Common

WEST SIDE.

Exhibition Grounds
2 Bell Alfred J
4 MacCormack Stephen D
6 Manley Capt Alfred
8 Leslie Robert J
10 house unoccupied

Spring Garden Road intersects.

32 Whiting William
34 Hamilton George
36 McClenan Stewart
38 Gill Catherine, wid Edward
40 Tarrant James P
42 Kennedy Johanna, wid John
44 house unoccupied
46 McDonald John
48 Martin William
50 Hernon Margaret, wid John
Camp Hill Cemetery

SUMMIT com. Windsor, runs west.

NORTH SIDE.

7 Old Factory
9 Brown Henry A
9 Ford Thomas
13 Delaney John
17 Delaney Edward

SOUTH SIDE.

4 Burbridge Rebecca, wid Cyrus
4 Rose Alfred J
6 Burbridge Cyrus
6 Beazley Gabriel
10 Ibson Thomas
16 Burbridge Joseph

SWAINE com Chebucto Road, runs north.

EAST SIDE.

19 Hartnett Richard

WEST SIDE.

8 Murphy Daniel
22 Washington James

SYDNEY com. Jubilee Road (opp. Henry), runs north to Cedar.

WEST SIDE.

20 Theakston Richard S

PALLISTER'S CORNER,
47 & 49 Duke, Cor. Argyle.
JAS. McLEARN & SON,
..DEALERS..
FEED

The Annual Income of The Mutual Reserve Fund Life Association is practically $6,000,000
C. M. MURRAY, Local Treasurer. METROPOLE BUILDING.

THOMPSON'S LANE, runs north to 86 Victoria Road.

WEST SIDE.

2 Murphy Leo
2 Lavers John
10 Wasson John

TOBIN com. 150 Pleasant, runs west to Queen.

NORTH SIDE.

7 Gibbons Miss Mary
7 Gibbons Michael
9 Halliday James
25 Tremaine J Frederick
25 Sinclair George L, M D
27 house unoccupied
29 Kenny Edward
35 Henry M
37 Armstrong Richard F
37 Armstrong Bennett H
39 house unoccupied
41 house unoccupied
Fort Massey Church

SOUTH SIDE.

2 Roberts Frank
8 Black Rev J S, D D
10-12 St Andrew's Presbyterian church
18 house unoccupied
20 house unoccupied
22 Forrest Rev John, D D
24 Courtney Very Rev Fredk, D D
34 Odell E A, wid W Hunter

TOWER ROAD AVENUE com. 128 Tower Road runs west.

SOUTH SIDE.

2 Knight William C
4 Munro Angus

TOWER ROAD com Point Pleasant Park, runs north to Sp Garden Road.

EAST SIDE.

Point Pleasant Park
Tower Road School
1 Ingram Joseph

Inglis street intersects.

9 Hughes Mary, wid Daniel
13 MacKinlay Andrew
15 Shortt Alfred
17 Stayner Caroline, wid E G
19 house unoccupied
21 Black Miss Celia
25 Lyons Katharine, wid James N
27 house unoccupied
27½ Thomson Joseph R

Victoria Road ends.

29 Gauvin George
29½ Huggins William H
31½ Tremaine Miss Asenath
31½ Jones Maude, wid Cicero T
33 Moran Martha E, wid James A
35 Sircom Stephen J R
37 Grant Alpin J
43 Pitts William
43 Murphy Miss Kate
47 Cronan John, jr
51 Cronan John, sr
65 Keith Alexander
67 Robertson William G
69 Bowser Theophilus S
71 Mackasey John A
77 Laidlaw James
79 Thompson David
81 Rhind Frances, wid Thomas
85 McNutt Adam J
87 McInnis Malcolm
87 house unoccupied

South street intersects.

School for the Blind

Morris street intersects.

Melbourne Park

WEST SIDE.

Point Pleasant Park
Purcell Robert J
Fort Cambridge
Martello Tower
Smith William
Smith William G
People's Heat & Light Co.

Franklyn street commences.

2 & 4 Stanhope Mrs George
2 & 4 Stanhope Bros
8 James William
10 MacDonald Ronald
12 Davidson Allan H
14 Crump Elizabeth, wid Joseph
16 Shortt James
16 Mullins Edward

Fay's lane commences.

22 & 24 Ring Garnett
28 Betts Mary, wid John
30 Lang Alexander
34 shed unoccupied
46 Grant George
48 Gallivan James
48 Stanhope James
St Alban's Mission Chapel

Bower Road commences.

50 Uniacke Robie
52 New Infants' Home
52 MacDonald Mrs Donald

Wellington street commences.

72 Ritchie Hon Norman J
82 Fegan James
86 McGregor J Gordon
94 Bullock Edith M, wid C Beverley
100 St. Paul's Alms House of Industry
100 Williams Agnes, wid Reece
100 Davidson Mrs Mary
106-108 Harrow House
106-108 Acklom G M
106-108 Maclardy Archibald
112 Caldwell Thomas
114 Bullock Rev William
116 Bowes John
124 Braine Robert T
126 Campbell John
128 Jost Omar I

Tower Road Avenue commences.

132 Smithers Charles F
132 Smithers Mgry E, wid W J
134 Purcell William A
136 Egan W J
136 Dougherty T C
140 Old Curling Rink

South street intersects.

Victoria General Hospital
Kenney W Wallace

Morris street intersects.

Old Exhibition Grounds
Cochrane Michael

Brockley lane commences.

160 Reeves James
162 Macdonald Angus D
164 Harrington William H
166 Cragg Mary, wid James R
170 Barnstead John H
180 Sceton Isabella C

UNIACKE com. 142 Brunswick, runs west to Gottingen.

NORTH SIDE.

1 DeDohse Charles
5 house unoccupied
7 Harris John C
9 house unoccupied
11 Byrnes Thomas
11 Merlin William

SOUTH SIDE.

2 DeBay Sarah, wid James
2 Smith Mary Jane, wid John
2 Rose James
6 Ryan William A
10 Roome George
12 Judge George
14 Judge Charles E
16 McKay Murdoch
18 Judge Peter
20 Whitely James W
20 Johnson Margaret Miss
22 La Pierre William
24 Austin Joseph

UNION com. East Young, runs north to Richmond.

EAST SIDE.

1 Murphy Mary, wid William
3 Flinn James L
5 house unoccupied
9 Coolen James F
9 Coolen Francis
37 Hiltz Isaac
37 Hiltz Nathaniel
99 Munro Donald

Hanover street ends

vacant lots

WEST SIDE.

8 Evans George, sr
10 Newcomb William H
10 Innis William
12 Hay John
12 Oakes John
14 Boutilier George S
16 Townsend Michael R
18 Townsend John
24 Phelan Luke J
32 Stockall Edward A
36 Irving Joseph C
38 Martin Mary, wid George
40 Molloy James W
44 Hope William A
46 Swinamer Joseph
56 Myra Walter H
60 Fisher John W
66 Brodie James T
68 Brodie William L
70 Murphy James P

VEITH com. 13 East Young, runs north to Richmond.

EAST SIDE.

1-11 Protestant Orphans Home
13 Protestant Orphans Home School
31 Burgers George
33 Tobin J Alfred
35 Elvey John E
37 McDermott Barnabas

Hanover street intersects.

49 O'Hearn Thomas
57 Milligan Gilbert
71 Hillis James
75 Butler Frank R
75 Butler Annie H, wid John K

Hay, Straw, Oats, Etc. JAMES McLEARN & SON, 47 & 49 Duke, Cor. Argyle, PALLISTER'S CORNER.

Umbrellas, Walking Sticks. COLWELL BROS. 123 Hollis Street.

WEST SIDE.

2 Hall John R
4 Harding Lindley
6 Burton James W
8 Netting James
8 Kennedy John
10 Power Mary, wid John
12 Smith Charles
14 Godwin Samuel J
16 house unoccupied
18 Newell John N
20 Mosher Richard
22 Jones Michael
30 Bell John F
32 Duggan Charles
32½ Heffler Albert
34 Heffler Louis A
36 house unoccupied
38 Davidson James
40 Lawrance William

Hanover street intersects.

48 Duggan Thomas
48 Squires William
52 Morley Charles H
54 Keating Michael
56 house unoccupied
60 house unoccupied
66 Wilson William H
74 McKay Miss Emily
74 Bauer William B
76 Bauer Middleton B
78 Soles George C

VERNON com. Coburg Road, runs north.

EAST SIDE.

1 Siebert George C
3 Doyle John A
5 Shannon Edward G
7 house unoccupied
9 Gibson Edwin
11 Muirhead Joseph
15 house unoccupied
17 Davis George H
21 Pickings William W

WEST SIDE.

12 Ware William
14 Dunn Frederick W
14 Parsons Annie, wid Leo W

VICTORIA LANE com. South Hollis, runs west to Pleasant.

NORTH SIDE.

5 Mansfield Mary E Miss
5 O Hearn, Thomas
5 Young Richard
5 Moore Frank
7 White Joseph
9 Boutilier John
11 Duggan James
13 Gilford William
13 Pettipaw Sarah, wid Samuel

Albert street intersects.

15 Tucker Alfred
15 Higgins George
17 Findlay James

SOUTH SIDE

4 Hoare Edward
4 Hoare Bridget, wid of Michael
8 Dauphinee Eliza, wid Joseph
10 Madge John
12 Methven Robert W
14 Boutilier John R
16 Gaetz William J

VICTORIA ROAD com. Inglis, runs west to Tower Road.

EAST SIDE.

3 Barclay F W
5 Campbell Capt J H
7 Morrison A G
9 Schaefer Julius C
11 Schaefer Herman
13 house unoccupied
15 Allen Andrew
17 Hall Samuel
19 Doody Daniel
21 Ellis Alfred
23 Mowbray J A C
25 Finn Mary A, wid William
27 Boreham E E
29 Mullane Timothy E
31 Turnbull James
33 Cornelius A F H
39 Cornelius Julius
41 house unoccupied
43 Vail Gilbert H
45 Boutilier Arthur
49 Cosgrave Patrick
51 McDonald Wentworth C

Queen street commences.

57 Ackhurst Miss A M
57 Howe Douglas
59 Hobrecker A
61 Shand James
61½ Clarke Douglas R
63 Boak A B
65 Taylor A S
67 Whitman Arthur H
69 MacDonald James S
71 Burgoyne John
73 Wier William E
77 Crowell Charles M
79 Brown Wm L
81 MacKenzie George H
83 Gass James A

Lucknow street intersects.

85 Gue Theron R
87 Peters John
87 Peters Francis M,
89 Mathers Isaac H
91 Cogswell Robert H
93 Naylor John

South Park street

97 Symonds Rupert M
99 house unoccupied
101 Thorpe Capt John
103 house unoccupied
105 Partridge G W

WEST SID

12 Bauld A M
14 Wilson E A
16 Stark Jane, wid Wi
20 Borden H C
22 Saunders Henry A
26 Page W W
28 Currie John B
30 Chute Rev Arthur
36 Archibald Donald

Bland street

44 house unoccupied,
46 Marvin Sarah, wid
46 Poome Jane, wid R
48 Symonds W T
56 Archbold Rev F H

Lucknow street i

72 MacMechan Prof Ar
74 Calder Maria, wid
74 Baillie Janet, wid G
76 Grant Alpin
78 Forristall Robert T
78 Forristall K, wid P

South Park street

84 Gill George
86 Wier J B
88 Troop W H
90 house unoccupied
92 Hunt J Johnstone
94 Wiswell A B
96 Fegan William

WALKER, off Almon

12 Link George B
MacFarlane Neal

WALNUT com. Cobur north to Shirley.

EAST SIDE

1 Lownds Walter F
3 LeMarchant Street Sc
23 Conway John
23 Leary Robert J

85 Gue Theron R
87 Peters John
87 Peters Francis M, wid Thos H
89 Mathers Isaac H
91 Cogswell Robert H
93 Naylor John

South Park street intersects.

97 Symonds Rupert M
99 house unoccupied
101 Thorpe Capt John E
103 house unoccupied
105 Partridge G W

WEST SIDE

12 Bauld A M
14 Wilson E A
16 Stark Jane, wid William
20 Borden H C
22 Saunders Henry A
26 Page W W
28 Currie John B
30 Chute Rev Arthur C
36 Archibald Donald

Bland street ends.

44 house unoccupied.
46 Marvin Sarah, wid John W
46 Poome Jane, wid R T
48 Symonds W T
56 Archbold Rev F H W

Lucknow street intersects.

72 MacMechan Prof Archibald
74 Calder Maria, wid David
74 Baillie Janet, wid G W
76 Grant Alpin
78 Forristall Robert T
78 Forristall K, wid Patrick

South Park street intersects.

84 Gill George
86 Wier J B
88 Troop W H
90 house unoccupied
92 Hunt J Johnstone
94 Wiswell A B
96 Fegan William

WALKER, off Almon.

12 Link George B
MacFarlane Neal

WALNUT com. Coburg Road, runs north to Shirley.

EAST SIDE.

1 Lownds Walter F
3 LeMarchant Street School
23 Conway John
23 Leary Robert J

WEST SIDE.

4 King Donald A
8 Parker Richard
10 Compton William F
14 Fry William T
14 Bethune James
18 Mellish J Roland
26 Wagstaff Edwin

Jubilee road intersects.

30 Goode Frederick
30 Grady Thomas E

Cedar street intersects.

40 Vieth E Montgomery
42 Mont Joseph

WATER (UPPER) com. City Wharf, runs north to Campbell Road.

EAST SIDE.

City wharf
Dartmouth Ferry and Ticket Office
Old Waiting Room, Darmth Ferry
Fish market
Excise Bonding Warehouse, D
Bauld Bros & Co
Canada Mutual Loan & Invsmnt Co
Tremont Hotel
1 Renner Thomas H
3 Murray James A
5 C of E Coffee Rooms, S Morash, mgr
7 The Coffee House, H Stawell, prop
9 The Restaurant, C Berkeley, prop
9 Swan William T
Stayner's wharf
Grant William
11 shop unoccupied
13 Caledonia Hotel
15-21 Tobin John & Co
Excise Bonding Warehouse, No 28
Tobin's Wharf
33 Mackasey James P
35 Sheairs Frank
35 Phelan James
39 Murray & Co
Power's wharf
Excise Bonding Warehouse, No 0
Warehouse, The Carritte Paterson Mfg Co
Musgrave & Co
41-45 Fuller H H & Co
47 Bonded Warehouse, No 20
47 Boston Trading Co
Black's wharf
Jayens Howard P
49 Black Bros & Co
51 Pickford & Black
Pickford & Black's wharf
Bonded Warehouse, No 21
Eagar M F
Bennett Joseph R
Forhan Thomas & Son
Caldwell Albert F
Mathers I H

PALLISTER'S CORNER, 47 and 49 DUKE, COR. ARGYLE. McLearn's Express, Light & Heavy CARTING.

Ontario Mutual Life Insurance Company. B. W. CHIPMAN, Agent. 191½ Hollis Street.

McPherson David
Cox J P
Silver Hugh R
Leslie, Hart & Co
Seaton R B & Co
Wurzburg Ludwig
Burton W F
Chisholm William
53-55 Halifax Banking Co
57 Shaffner. I B & Co
57 Foster Miner T
Central wharf
Wood Joseph
Brister Charles
Excise Bonding warehouse, K
59 Pyke George A & Son
Ordnance department
61 Whitten & Carroll
McFatridge's wharf
Keefe M E
Frizzell Alexander
McFatridge Wm
65 Grant A J & Co
O'Connor s north wharf
Fulton Harlan
Arscott S & Co
McKay H V & Co
67 69 Bell A M & Co
Furness, Withy & Co's wharf
Cunninhham & Curren's mill
Customs Warehouse, No 15
71 Cunningham & Curren
73 Erb & Rankin
73 Barclay W F
73 Bennett J B
75 Grace & Gastonguay
77 Morse J E & Co
79 Bauld R & Co
79 Halifax Coal Co
Commercial wharf
Roberts Simpson & Co
81-83 Crowell Bros
85 Yetman Joseph
87 Spears James
89 shop unoccupied
91 Parsons William H
91 Bennett Rosanna Miss
93 Marks Henry Mrs
95 Brown John
95 Yetman Frederick W
Cronan's south wharf
Crockett Thomas J
97-99 Acadia House, J A Green
101 Brown J Harvey
Cronan's north wharf
Mitchell & Shaffer
103-107 Cronan John
109 Bonding Warehouse, J
111 Jericho Warehouse
Taylor's wharf
Davidson's store house
Wilson Lewis A
Taylor John & Co
113-115 Siteman J E
117 Siteman J E & Co
119 London House, Mrs W Turle
Brookfield's wharf
Brookfield Bros
121 Abernethy Lucy, wid John
123 Brookfield's store room
127 Lunenburg House, Mrs McIntyre
Butler s spar yard
129-131 The Imperial Oil Co, Ltd
129-131 Shatford Bros
Liverpool wharf
Stevedore's club room
Neily J B
Collas, Whitman & Co, Ltd
135-137 DeWolf T A S & Son
DeWolf's south wharf
139 Lanigan William
141 shop unoccupied
145 & 149 Baker Henry
147 Nelson Lance
147 Marshall Joseph
147 Thorne George E
DeWolf's north wharf
153 shop unoccupied
MacKay-Bennett wharf
Commercial Cable Co
159 161 Mitchell Stephen
163 Lange & Reynolds
165-167 Roche William
Roche's south wharf
169 Henry Charles F
171 Black & Flinn
Roche's north wharf (Humphrey's)
177 Brooklyn House, Mrs Anderson
179 Nicholas Frank
181 Watson James
181 Kervick William
183-183½ house unoccupied
185 Murphy Mary J, wid W J
185 McCarthy Catherine, wid Felix
187 office unoccupied
189-191 Warehouse S Cunard & Co
Cunard s south wharf
191 Bonding Warehouse, No 4
193 215 Cunard S & Co
193-215 Cunard & Morrow
217-219 Portsmouth House, Mrs Gooley
221-223 Hobson James
225-227 Johnston William
225-227 Lacey Annie, wid Michael
229 Cunard S & Co's coal office
Cunard's north wharf
231 Hatter Alfred
233 house unoccupied
Deep Water Terminus I C R
Immigration Building
I C R Freight Shed
No 1 pier, I C R steamboat wharf
No 2 pier, I C R steamboat wharf
No 3 pier, I C R steamboat wharf
No 4 pier, I C R steamboat wharf
No 5 pier, I C R
Marine & Fisheries wharf
Inspector Govt steamers office
Steamboat Inspector's office (hulls and boilers)
North end boat s'ip
H M Dockyard
Hay N A
Grant D McP

Taylor G C
Grose F H
Clayton W E
Luter J
Higham Robert M
Andrews Henry
Pope Joseph
Beed George
Scott William
Keys William
Lamphier Charles
Naval Hospital
Military magazine

WEST SIDE.

12 18 Peters John & Co
14 Bryant H & Co
16 Wilkie R M
20 house unoccupied
22 Caithness Alexander
24 Terrio Jeff
24½ Marshall William
26-28 British American Hotel, Mrs Broussard, props
30 shop unoccupied
32-34 Leary James

Duke street commences.

38-42 Coleman J
38-42 Coleman William
44 46 Rialto Restaurant, Chas AuCoin
44 46 Carreau Wm Mandelonde
48 Hayward & Co
50 Gooley John L
54 Hayes Richard
56 McGrath J M & Co
58-62 Jerusalem Warehouse

Hollis street ends.

64 Creighton & Marshall
66 Goods entrance, A B Black
68 Adams E D
70 Gass J A & Son
72 Johnston W H Co, Ltd

Buckingham street commences.

Simson Bros & Co

Granville street ends.

74 76 Kenny & Co
76 Graydon Mrs E

Bell's Lane commences.

78 McDonald N L
80 shop unoccupied
82 Philp John H
84 Saul Lorenzo
84 Latter Hugh
84 Ryan James
86 Johnson William
86 Muise Anthony
86 Murphy Mary, wid Patrick
86 Cook James
88 Hubley & Fisher
90 Heisler George J & Co
92 Heisler George J
94 Quigley W S
96 Heisler S A
98 Kane J A
98 Sheffield John
100 shop unoccupied
102-104 Sarmatian Hotel, John Wilson
106 Fordham Arthur
110 Dresner J S
112 Munnis William S
114 Munnis J K

Jacob street commences.

116 Patton John
118 Robinson Bros
120-122 Wilcox Joseph W
126 Wambolt James P
128 Melvin Wilbert
148-130 Lovett Henry
132 Power & Co
134 shop unoccupied
136-138 Cummings Simeon
138 Miller Charles
138 McDonald Jane, wid Gordon
140 Storey Robert
142-144½ Holland George
146-148 Norton C A & Co
148 Norton Drucilla, wid John
150 McKnight Stephen
152 Murphy Frederick
154 Smith Stephen
156 Pettipas Catherine, wid James
158 shop unoccupied
160 Murphy Martin
160 Murphy Colin
160 Davis Charles
162 Baker Catherine, wid Richard
164 Knowlen Thomas
164 Murphy James
164 Doyle James
164 Burke George
166 Publicover Alvin
168 Carson Robert
168½ Gallivan Daniel
168½ McLellan John
168¾ Gallivan Margaret
170-172 O'Brien William
174 Russell Charles
176 Goulding Michael
178 McNamara Anne, wid Patrick
180-182 Memory Frederick
184 McEachern John L
184 Clarke Christopher
186-188 Blakeley George

Hurd's Lane commences.

192-194 Donneghey Mrs Ella
196-198 Walker Daniel
200-202 Ferguson Joseph
204-206 Schwartz W H & Sons
208-210 Rodgers Eliza, wid William
212-214 Ross Nathaniel

Roast's Lane commences.

PALLISTER'S CORNER,
47 & 49 Duke, Cor. Argyle,
JAS. McLEARN & SON,
..Feed Dealers..

WEBSTER, SMITH & CO. Wedding and Birthday Presents in Very Nice Goods. 172 GRANVILLE STREET.

216 McDonald Fannie, wid Archibald
218 Wilneff George
218r Evans Louis
218r McGinn Miss Mary A
220-222 Byrne Mary, wid William
224-226 Dee Patrick
224 Bent Henry

Kavanagh's Lane commences.

228 Garnies Lewis
232 Scanlan Patrick
234 Taylor Robert
236-240 Ead Bridget, wid John
246 Mapleback John
248 shop unoccupied

Proctor's Lane commences.

254 Carew Francis J
256-260 Cunard's coal yards
262 Slattery Richard
262 Duggan Alexander
264 branch W U Telegraph
266-268 Victoria House, G James, prop
268½ M Cready C E
270-272 European Hotel, T Killeen, pro
274-276 Carr Dryan
276 Volans William
276 McDonald Charles
276 Marshall James
276 Sullivan Mrs
278-284 Allen House, T D Chalmers, pro
286-288 Manchester Htl, R Johnson, pro
288½-290 Hotel Vendome, J Fitzpatrick
292-294 Fuller Benjamin & Son
304-306 Scott Daniel J
308-310 Desmond James
312-314 Merson T W
316-318 Craig William S
320 Aarab Abraham
320 Laba John
322 Jones Catherine, wid Michael
322 Power Nicholas
324 Coolen Frank
326 Fahey Edward P

Cornwallis street commences.

330 Atlantic Hotel, John Mulroney
332 McGinn Miss Mary
334-336 Barker Miss May
338-340 Hartlen Henry
342-342½ Allen Peter R
342-342½ Abraham George
344 shop unoccupied
346 348 Saunders Thomas
350 Keeping Hannah, wid John
352-354 house and shop unoccupied
356 Beck Mary, wid John
358 McGrath, Michael
Elevator
410 Lacey Mary, wid Richard
412 Burke Mary, wid John
412r Norbrecker Joseph
414-416 warehouse M L Wurzburg & Co
418-420 Nott William F
422 Barnstead Jeremiah
424 house unoccupied
426 house unoccupied
428 Rent Michael
428-430 Finn Peter
428-430 Dooley Patrick
428-430 Curtis James
434 Cawsey E N & Co
436 Jeffers William
436 Schileen William
438 McGann Bridget, wid Michael
440-446 house and shop unoccupied
450 Johnson John

Gray's Lane commences.

454 Voeltz Frederick
456 Morris William
458 Hughes Charles
458 Selig Charles
458 Andrews Mrs Mary
460 Howard Richard
460 Wills Benjamin
462 Warner John
462 Craig Robert
464 Fisher William
466 Craig John
468 Hawes Sarah, wid John
468 Hawes Norman
470 Darton Annie, wid William
470 Shaffer George
472 house unoccupied

Gerrish street commences.

478 Hann Thomas
478 Ryan John
482 Clarke Walter
482 Lee Frank
486 Reddington James
486 McKay Charles
486 Callaghan John
488-492 Ferguson & Cox
494-500 Acadia Gdns Hotel, C E Rogers
502 Downey Thomas
502 Reilley Bernard
504 Lovitt William
506r Stratford George
506r Ferguson James W
508 Nicholas L O
508 Robinson William
508 Baker William
508 Hogan Michael
510 Penny John & Son
510 Penny John

Penny's Lane commences.

512 MacDonald, James
514 Penny Michael
516 McPhee James A
516 Clark James E
518 Butler Ada, wid William
520 West James
522 Dominion House, Mrs Thompson
524 528 brewery unoccupied
528-532 new building

Artz Lane commences.

534 McNab James
534 McDade Catherine, wid Michael

534 Green William J
536 house unoccupied
538 Locke Frank
542 Graves Mrs Mary
542 Moren William
544 shop unoccupied
546 Warehouse Penny &
548 Peterson Agnes, wid
548 West James
550 Barry Miss Margaret
550 Cashen Edward
556 O'Brien Ann, wid Th
556 Dixon George
558 Connors Thomas
562 Westerman William
562 Lovett Lewis
564-566 Halifax Dye Work
570 Mulroney Mary, wid
570 Driscoll Francis
582 Mason Emily, wid Th
582 Hawes Caleb
592 McLeod Elizabeth, w

North street comm

D A R Freight Shed

WATER (LOWER) co
runs north to City

EAST SIDE

1 Foster Grace J, wid
1 Rudolf Kate, wid Ca

Steven's lane e

3 Lapham James
5 to 15 Halifax Electri
17 Miller Michael
17 Gray Edward
19 Davis David L
19 Hollingdale William
21 Morrow H
21 Bailey James
Grant's wharf
23 Millar William F
23 Fouchere Maxime
23 Cameron John
25 Langille George
25 Howie Christine, wi
25 Owens Peter E
29 house unoccupied
31 Flinn Martin
31 Walsh Thomas
33 Cunard S & Co
Dominion wharf
35 & 37 Kennedy Garre
39 Grant Samuel J
39 Ryan John
39 Sheehan Thomas
39 Sheehan Mary, wid
Hart's wharf
41 to 47 Hart R I
49 Awalt Henry A
51 McCarthy Mary, wi
53 McKenzie Hugh D &
Glace Bay wharf

534 Green William J
536 house unoccupied
538 Locke Frank
542 Graves Mrs Mary
542 Moren William
544 shop unoccupied
546 Warehouse Penny & Co
548 Peterson Agnes, wid Charles
548 West James
550 Barry Miss Margaret
550 Cashen Edward
556 O'Brien Ann, wid Thomas
556 Dixon George
558 Connors Thomas
562 Westerman William
562 Lovett Lewis
564-566 Halifax Dye Works, J K Hubley
570 Mulroney Mary, wid Cornelius
570 Driscoll Francis
582 Mason Emily, wid Thomas
582 Hawes Caleb
592 McLeod Elizabeth, wid Norman

North street commences.

D A R Freight Shed

WATER (LOWER) com. Fawson, runs north to City Wharf.

EAST SIDE

1 Foster Grace J, wid E L
1 Rudolf Kate, wid Capt E F

Steven's lane ends.

3 Lapham James
5 to 15 Halifax Electric Tram Co, Ltd
17 Miller Michael
17 Gray Edward
19 Davis David L
19 Hollingdale William
21 Morrow H
21 Bailey James
Grant's wharf
23 MillarWilliam F
23 Fouchere Maxime
23 Cameron John
25 Langille George
25 Howie Christine, wid Edward
25 Owens Peter E
29 house unoccupied
31 Flinn Martin
31 Walsh Thomas
33 Cunard S & Co
Dominion wharf
35 & 37 Kennedy Garrett
39 Grant Samuel J
39 Ryan John
39 Sheehan Thomas
39 Sheehan Mary, wid Patrick
Hart's wharf
41 to 47 Hart R I
49 Awalt Henry A
51 McCarthy Mary, wid William
53 McKenzie Hugh D & Co, coal office
Glace Bay wharf
53 McGrath Martin
53 Nickerson Joshua
53 Muise John P
55 Fougere Elias
57 Stone Maurice
59 & 61 MacInnes John & Son
63 Carreau William
MacInnes' wharf
65 Baker John
67 Curren James
67 Duggan Edward
69 house unoccupied
75 Stacey Harry
75 Barrett Murdoch
75 Sutherland Joseph H
Whitman's wharf
Whitman Arthur N
77 house unoccupied
Allan's wharf
81 shop unoccupied
85 McDonald Matthew
85 McInnes William J
85 Sheehan John
85 & 87 McDonald George A
89 Holdcroft George
91 Tobin John
91 Martell Peter
91 Ritchards Bridget, wid
Lawson's wharf
Boak & Bennett
93 Moriarty Miss Catherine
93 Shea Michael
93 McKenna Ellen, wid Daniel
93 McKenna John
97 Fougere Stephen
97 Bryant Benjamin
97 Martell Lawrence
West India wharf
95 to 105 Boak George E & Co
V R Customs Warehouse, No 40
107 Craig Peter L
107 Kennedy Michael
109 shop unoccupied
115 Penny Catherine, wid Joseph
Phelan's wharf
117 & 119 Phelan James F & Son
Woods' wharf
Moreash Thomas E
121 & 123 Howell W W & Co
Woods' wharf
Hogan T & Co
Doyle Thomas
Flowers George & Son
Roue James
Mitchell W & C H
Thompson James T
Nieforth James S
129 & 131 vacant lots
Corbett's wharf
125 & 137 Corbett F D & Co
Langenberg Capt Albert
139 house unoccupied
141 McGrath Annie, wid John
143 shop unoccupied,
145 Henigan Flan
145 Monbourquette Fredrick
147 Bereith Lidore

PALLISTER'S CORNER.
47 & 49 DUKE, COR. ARGYLE.
McLearn's Express, Movers Furniture.

Steam Drilling and Rock Excavating. MONAGHAN & CO. 234 GOTTINGEN ST. TELEPHONE 562.

147 Bryant Peter
149 O'Neill Richard
151 shop unoccupied
Brown's wharf
Blackadar C H & Son
153 Hart Levi & Son
155 Bentley Michael E
Bentley & Flemming's wharf
Bentley & Flemming
O'Queen Thomas
Boudreau Charles L
157 Maldon Hotel
157 Hooper George
159 White Albert L
159 Burke John
159 Duggan Edward
161 Heckman John W (estate of)
Jones' wharf
Jones A G & Co
Acadia Pulp & Paper Mills Co, Ltd
163 Nauss William J
163 Stewart Donald
165 Magnus & Lownds
167 Hayes Edward D
167 & 169 Melrose Restaurant
171 Dominion Coal Co, Ltd
Plant wharf
Morton S G & Co
Stairs John W
173 Can Atlantic & Plant S S Co, Ltd
175 Lanigan Matthew
175 Ross Hon William R
175 Nevil'e Michael
177 Egan Thomas
179 Kennedy R R
Young & Hart's whaaf
Hart H McC
Smith Stanley M
Nova Scotia S S Co, Ltd
Briardene S S Co, Ltd
St Croix Paper Co, Ltd
181 Doyle A L & Co
185 Collins A & Co
185½ Co'lins Alice Mrs
185½ Collins Albert A
187 Murphy Jeremiah
189 Gastongnay O A & Co
Fader's wharf
Fader & Co
191 & 193 French House
195 & 197 Bates Martin J
Butler's wharf
Smith N & M
199 Richardson Mary, wid Stewart
199½ Doyle Patrick
201 Doyle Annie, wid Thomas
Butler's north wharf
205 & 207 Robertson Wm & Son
Mitchell's wharf
Mitchell G P & Sons
Customs Warehouse, No 30
209 White John & Co
Queen's wharf
213 & 215 Muir William Son & Co
Market wharf
Gregoire George
Duggan Joseph
Morrison E & Co
217 Ferry Clothing House
217 Knowdell George
Fahie Johanna, wid Patrick
Butler Michae
Murphy Simon
Brown H W
City wharf

WEST SIDE.

10 Sheehan Thomas
10 Britton, Margaret, wid Wm
10½ Sutherland Charles
12 house unoccupied
12r Boyle John
14 Dulhanty John
16 Kemp William

Morris street intersects.

22 Howley William
24 Strachan Thomas
24 Condon Edward
24 Green Charlotte, wid William
24 Green William
26 to 30 Corston James F
32 Coughlin James
32r To in Margaret, wid Michael
34 Martin Walter
34 Nickerson Joshua
36 Duggan Samuel
38 Griffin Jeremiah
28 Griffin John
38 Nehiley Ellen, wid Patrick
40 house unoccupied
44 Condon Edward
46 Connors John J
46r Blackburn Thomas
46r Sheehan Catherine, wid Michael
46r Kennedy Kate, wid Thomas
46r Murphy Maurice
48r O'Connor Michael
48r Sampson George A
48r Martell Daniel
48r Wilkin Henry
48 Campbell John
48 Morrow John
48 Duggan Margaret, wid John
48 Swaysland William
52 Duggan Andrew
52 Martin Francis
52 Andrews Henry
54 Campbell John
54 Curren Patrick
56 Rowland Albert
56 McKenna Maurice
62 McGrath Michael

Bishop street commences.

68 house unoccupied
70 Penny Joseph
70 Calnen Albert
70 Romard Luben
72 Manning Catherine, wid Daniel
72 Lynch Joanna, wid Patrick
72 Lynch Thomas
74 Jackson William
74 Lynch Mary, wid Matthew

76 to 80 Halifax Stea
82 Sheehan Thomas
82 Moriarty Mary, wi
82 Kennedy Michael
86 Hanrahan Thomas
86 Bedford Allen
88 to 94 Keith A & S
100 shop unoccupied
100r Brooks William
102 Sampson Abraham
102 Muse Harry
104 shop unoc upied
106r White John
106 shop unoccupied
108r Deveaux Mrs Sara
108r Odgen John
108r Taylor Charlotte,
108r Taylor John
108 Taylor Burton
112 Monbourquette
114 Payne Alfred
116 Fisher William
116 Tobin Thomas
118 shop unoccupied
118½ shop unoccupied
120 Fee Sang
122 Le Row Elias
124 Fernandez John
126 Cahill Stephen

Salter street co

130 Conlon Bros
132 & 134 Nfld Hotel, B
136 & 138 Boak William
146 Jones James C
146 Jones George W
152 Clements William B
152r Calnen Charles E
152r Ferris John
152r Whalen Margaret,
152r Leahy Dennis
154 & 156 Flemming Pet
154 Lee Thomas
154 DeWolf Elizabeth,
158 Halifax Cooperage,
160 Gloucester House, P
164 Price Nicholas
164 Raftus John T
164 Handley James
164 Goody Joseph
168 Shea Mary, wid Pat
170 shop unoccupied
172 Cody James
172 Stricland William
174-190 Stairs Wm Son
192 Ryan William
194 & 196 LeBlanc Simo

Sackville street co

200 Boston House, John
200 Garnier Adolph
200 Ogden John
204 & 206 Union Hotel, B
208 Whelan Thomas
210 Mullins Patrick
212 & 214 Buckley John

76 to 80 Halifax Steam Cooperage
82 Sheehan Thomas
82 Moriarty Mary, wid John
82 Kennedy Michael
86 Hanrahan Thomas
86 Bedford Allen
88 to 94 Keith A & Son
100 shop unoccupied
100r Brooks William
102 Sampson Abraham
102 Muse Harry
104 shop unoc upied
106r White John
106 shop unoccupied
108r Deveaux Mrs Sarah
108r Odgen John
108r Taylor Charlotte, wid Thomas
108r Taylor John
108 Taylor Burton
112 Monbourquette ——
114 Payne Alfred
116 Fisher William
116 Tobin Thomas
118 shop unoccupied
118½ shop unoccupied
120 Fee Sang
122 Le Row Elias
124 Fernandez John
126 Cahill Stephen

Salter street commences.

130 Conlon Bros
132 & 134 Nfld Hotel, H Gullickson
136 & 138 Boak William McC
146 Jones James C
146 Jones George W
152 Clements William B
152r Calnen Charles E
152r Ferris John
152r Whalen Margaret, wid Patrick
152r Leahy Dennis
154 & 156 Flemming Peter
154 Lee Thomas
154 DeWolf Elizabeth, wid
158 Halifax Cooperage, L A Graves
160 Gloucester House, P Perry, prop
164 Price Nicholas
164 Raftus John T
164 Handley James
164 Goody Joseph
168 Shea Mary, wid Patrick
170 shop unoccupied
172 Cody James
172 Stricland William
174-190 Stairs Wm Son & Morrow, Ltd
192 Ryan William
194 & 196 LeBlanc Simon

Sackville street commences.

200 Boston House, John Maddin, prop
200 Garnier Adolph
200 Ogden John
204 & 206 Union Hotel, Pat Ryan, prop
208 Whelan Thomas
210 Mullins Patrick
212 & 214 Buckley John P
216 Dwier Thomas
216 Sampson David
218 Connolly Richard
220 & 222 Holloway Thomas & Son
228 O'Leary John
228 Wilkie Josiah
232 Preshong John E
234 O Hearn Andrew
234 Johnson Mary, wid Theodore
236 Lynch John
238-242 Arthur W B & Co

Prince street commences.

Imperial Coal Sheds
244 Wright William T
246 Quirk Edward J
250 & 252 Duggan James & Sons

WATERLOO runs north to 260 South.

EAST SIDE.

1 Nickerson Henry
3 Bayer Alexander S

WAVERLEY TERRACE com. 2 Mitchell, runs east.

NORTH SIDE.

1 McGibbon Mary, wid Bernard
3 Colquhoun William
5 Fitzhenry John R
7 house unoccupied
9 house unoccupied

WELLINGTON com 60 Tower Road, runs north-west to South.

EAST SIDE.

25 Beech Annie Miss
25 Burke Alicia, wid Hans
49 Gunn David A
51 Thompson William
51 Nazer William C
63 McKay John
63 Chaddock Philp
65 Chaddock Isaac
65 Bishop Thomas
67 Powell Thomas
67 Ross Christina, wid John
69-71 Bennett John H
95 & 97 Mielke Henry
99 Dimock Herbert H
101 Ronnan Frederick P
101 Ronnan Bridget, wid Daniel

WEST SIDE.

30 Inglis Henry S

Lundy's lane commences.

50 Cochran Michael
62 Chaddock Horatio C
64 Pickles George
64 Pickles Elizabeth, wid George

HAY, STRAW, OATS, Etc. JAMES McLEARN & SON, Pallister's Corner, 47 & 49 DUKE, Cor. ARGYLE.

Travelling Rugs, COLWELL BROS. 123 Hollis Street.

66 Storey Robert
66r Berringer Henry J
92 Meikle Freder ck C
92 Anderson George A
94 Nickerson John W
98 Jost George H

WELSFORD com. 242 Robie, runs west to Windsor.

NORTH SIDE.

3 Clay Thomas E
5 Love Robert
5½ Ferguson A E
7 Graham Wilfrid H
7½ King Elizabeth R, wid James
9 house unoccupied
9½ Hemsworth Thomas
9½ Clancey John T
11 Mosher Frances
13 Davies Charles

SOUTH SIDE.

6 Barnes Joseph H

WEST com. Maynard, runs west to Robie.

NORTH SIDE.

1-17 West Street Engine House
1-17 Eagan John

James street commences.

21-23 Connolly Patrick
27 City stables
29 Westhaver Zenas

Agricola street intersects.

31-33 Mullane John
37 Nickerson Stephen
39 Hubley James
41 Purcell James
43 Gray Addie, wid William
45 Murphy Mrs Patrick

John street commences.

47 & 49 Laing Alfred
51 shop unoccupied
53 Keddy William
55 house unoccupied
57 Richardson James S
59 O'Malley John

North George street commences.

61 & 63 Farley Mrs Joseph
63 Farley Joseph
65 Fraser William
65 Mason Ira G
67 Lamb Thomas
67 Emberley Sarah, wid James
69 Butler James
69 Cox George
71 Francis Joseph
71 Francis Catherine, wid William
73 Richardson Joseph
75 Grifford William
77-85 factory unoccupied

SOUTH SIDE.

2 McDonald Patrick
4 McCallum Robert
4 Martin Albert
4 Munro Mary, wid George
6 Haverstock Arthur
6 McNeil Hector
6 Redmond Christie, wid Patrick
8 Power David
12 Little Geoffrey
14 Badcock Samuel
16 Brooks & Co
20 & 22 Sullivan Daniel J
24 Meagher John J
26 Dunn Daniel
28 Wright John
30 Stuart Isaiah
30 McDonald Mrs Matthew
32 Chipman James
32 Spaks John

Agricola street intersects.

36 Marshall Matthew
38 Day Fletcher
40 Hatcher Samuel
40 O Malley John
42 Pike Horatio
42 Melvin Frederick
44 Veinot Rupert
46 Wilson Edward
46 Dooks William
48 house unoccupied
54 Baxter James
56 Cameron Ellen, wid William
56 Kinsman Bruce
58 Woolard Charles
58 Isnor Robert
60 Chambers Thomas
62 house unoccupied

King's lane ends.

64 house unoccupied
66 Wells William
66 McDonald Allan
68 Pender John
68 Payne William
70 Cameron William D
72 Boardwell John
74 Huggan James
76 Lydiard Edward
76 Snow Benjamin
78 Hopkins Jonathan
78 Payne Henry
80 Andrews Lorenzo
80 Gillis Miss Annie
82 Young Robert
84 Kingston Paul
86 Dewar Mortimer
88 Power John R
90 Marshall Matthew

92 McGrath Eli
94 Swanson Edw
96 house unoccu
98 Saunders San
100 Dickson Will
104 Bremner Jose
104 Grant Willia
106 Hiltz Edward
108 Nollar Henry

WILLIAM co runs west t

NOR

3 Dellis Augustu
11 Smith Josiah
11 Bowen Willia
13 Johnson John
17 Dorey William
17 Dorey Elizabet
17 Walker Samue
17 Forbes James
19 Gilfoy William
21 Walker & Roc

SOU

12 Spencer Mrs M

WILLIAMS com west to Wind

SOU

4 Nicholson John
4 Mitchell Josep
6 house unoccupi
8 MacDonald Ch
10 Kelly Peter
18 Burford Josep
20 Arscott Richar

WILLOW com. west to Wind

NORT

3 Salterio Thoma
3 Carmichael Wa
9 Knock Asaph W
9 Foley Edward
11 Langille James
13 Palmgren Davi
13 Newman Josh

Robie str

29 Messervey Alb
29 Messervey Sara
31 Blackman Fred
33 Griffin Johanna
35 LeMarchant Al
35 Adams Richard
37 Clancey Willia
37 Parsons Isabell
39 Haverstock Ja
41 Richards Willi
43 Allen James

92 McGrath Elizabeth, wid Edward
94 Swanson Edwin C
96 house unoccupied
98 Saunders Sampson
100 Dickson William J
104 Bremner Joseph
104 Grant William
106 Hiltz Edward
108 Nollar Henry

WILLIAM com. 136 Maynard, runs west to Agricola.

NORTH SIDE.

3 Dellis Augustus
11 Smith Josiah
11 Bowen William
13 Johnson John
17 Dorey William
17 Dorey Elizabeth, wid Henry
17 Walker Samuel
17 Forbes James
19 Gilfoy William
21 Walker & Roche

SOUTH SIDE.

12 Spencer Mrs Mary Ann

WILLIAMS com. 250 Robie, runs west to Windsor.

SOUTH SIDE.

4 Nicholson John A
4 Mitchell Joseph C
6 house unoccupied
8 MacDonald Charles F
10 Kelly Peter
18 Burford Joseph
20 Arscott Richard

WILLOW com. 124 Agricola, runs west to Windsor.

NORTH SIDE.

3 Salterio Thomas L
3 Carmichael Walter
9 Knock Asaph W
9 Foley Edward W
11 Langille James W
13 Palmgren David
13 Newman Joshua

Robie street intersects.

29 Messervey Albert F
29 Messervey Sarah, wid John
31 Blackman Frederick
33 Griffin Johanna, wid Michael
35 LeMarchant Abram
35 Adams Richard B
37 Clancey William
37 Parsons Isabella, wid Willis
39 Haverstock James
41 Richards William J
43 Allen James

Clifton street intersects.

51 Williams Thomas
51 Boosey John
61 Fader William H
61 Brunt John S
63 Woodland Samuel
65 Gray Jeremiah
65 Smith William

Gladstone street intersects.

75 Hubley Albert
85 Kelly Frederick
85 Moore Henry A
87 house unoccupied

SOUTH SIDE.

2 House unoccupied
4 Keilley John
6 Payne William
6 Cream Henry
8 Brown John
10 Thorburn Hugh
12 Brown George
14 Arthur Henry
16 Waller Joseph

Robie street intersects.

34 Pelton Arthur F
36 Yetman Malachi
36 White John J
38 Vail Thomas
38 Shears Ernest E
40 house unoccupied
42 Harivel S J
44 Fried Samuel
46 Webster George H
48 Covey Carrie A
50 Webster William
52 Hubley Seldon A
54 Arthur Alexander S
56 Muirhead Joseph
58 Stapleton Maud, wid John
60 Killam F
62 Lugrin Bertrand F

Clifton street intersects.

64 Selig Frank
66 Boutilier Benjamin
68 Weber George
68 Tidgwell William
70 Webb Thomas A
70 Hunter Jane, wid Joseph
70 McColl Mary A, wid Roderick
72 Gates Jeremiah
72 Locke Mary A M, wid William
74 Brough William
74 Innes Walter
76 Higgins John
76 Barnes William
78 Vincent John
78 Guy William
80 Nickerson Mercy, wid Caleb

PALLISTER'S CORNER.
47 and 49 Duke, Cor. Argyle.
McLearn's Express,
LIGHT AND HEAVY CARTING.

BARNSTEAD & SUTHERLAND, 145 & 147 BARRINGTON STREET, Newest Dress Goods.

Gladstone street intersects.

84 DeWolfe John M

WINDSOR com. Quinpool Road, runs north to Kempt Road.

EAST SIDE.

33 Drysdale Albert

Welsford street ends.

41 Brinkham Charles F
43 Hart Harrison L
43 Graham Sarah, wid J
45 Sumpson Samuel G
47 Malcolm Peter
51 Hills George F

Mumford avenue ends.

53 Ervin Robert
53 Witter T H Burpee
57 Lawlor Eliza, wid James
St Matthias Church

Compton avenue ends.

71 & 73 Salvation Army Rescue Home

Cunard street ends.

79 Ead John T
81 Smith Fanny, wid Joseph
83 Lawrence Emma, wid Abraham
83 Harvey Alfred
83 Slaughenwhite Simon
85 Toby Robert
85 Roach Cecilia, wid Jeremiah
85 O'Hearn John
87 house unoccupied
89 McDowell George R
89 Dooley Francis
89 Mosher Elijah
91 Slaughenwhite Josiah
91 Slaughenwhite Norman
91 Lavers Miss Victoria
93 Slaughenwhite Edward J
93 Hurshman James
93 Slaughenwhite Douglas
101 Riddell Philip W
103 McKinlay William K
105 Tomkins William A
107 Barrett Alexander W
111 Crosbie C A

Charles street ends.

113 Hilchie Charles A
115 MacKinlay Stewart G
117 MacKinlay Johnson
119 Cameron David
119 Hills Clement S

Willow street ends.

121 to 129 vacant lots

North street intersects.

183 Hawkins Charles A

Almon street intersects.

311 Bowser George W
319 Monaghan James D
Exhibition Building

West Young street intersects.

Robinson Alexander W
Creighton Charles J

WEST SIDE.

2 Bishop William
44 Westhaver Jeremiah
44 Westhaver Ada, wid Rufus

Allan street commences.

48 Lamphier Andrew
50 Traise Charles F

Lawrence street commences.

50-60 Hubley Andrew A
62 Blakeney Michael
64 Brown Joseph B
64 Brown Leon O
66 McLean Daniel J
68 McAskill John D
70 MacLeod Angus

Duncan street commences.

76 Whitman James
76 Whitman Sophia, wid Philip

Chebucto Road commences.

116 Grant Samuel

North street intersects.

118 Hensman William
120 Meagher John N
122 McPherson Earl R
122½ Coombes J Sinclair
124 Waugh Richard J
124 Studd Edward M
126 Moir Harry S

Seaforth street commences.

128 Nolan Anne, wid Patrick
130 Delaney William J
132 Burbridge James

Summit street commences.

138 Kline John J
140 Kline William
142 Bond George J Rev
146 Watt William
146 Watt Maria, wid James
148 Wright John H
152 Duncan Robert G

Bluebell Lane commences.

166 Freeman Wil

Almon str

168 Goudge Thom

Edinburgh s

180 Lane Charles

London str

182 Crockett Thon
190 King Alfred J
194 Saunders Edm

Liverpool str

200 Sutherland Ja

West Young

Hendry Willia
Bond Joseph
Freeman Stew
Jewish Cemete
Fairview Ceme
Saint John Ce

WOODILL, com west to Agrico

NOLT

1 McDonald Josep
1 Kennedy Stephe
3 Cox Arthur
13 Nickerson Charl
15 Tracey Edwin S
15 Dockrill Albert
17 O'Brien James A
19 Battey Levi
21 Fullerton Charle

SOUTH

2 McNally Joseph
4 Gatez Harold
6 Dean C A, wid J
6 Darrah Rupert
8 Keating Charles
8 Sparrow M Miss
12 Kiddy James R
12 Hennigan Patric
14 Richardson Elija
14 O'Toole John G

WRIGHT AVENU runs south and

EAST

½ house unoccupied
½ house unoccupied
1 McMahon Thoma
2 Hamlin William
2 Ferris William
3 MacIntosh Daniel

h

166 Freeman William B

Almon street intersects.

168 Goudge Thomas

Edinburgh street commences.

180 Lane Charles S

London street commences.

182 Crockett Thomas J
190 King Alfred J
194 Saunders Edmund A

Liverpool street commences

200 Sutherland James S

West Young street intersects.

Hendry William A
Bond Joseph
Freeman Stewart
Jewish Cemetery
Fairview Cemetery
Saint John Cemetery

WOODILL, com 108 Maynard, runs west to Agricola.

NORTH SIDE.

1 McDonald Joseph H
1 Kennedy Stephen
3 Cox Arthur
13 Nickerson Charles W
15 Tracey Edwin S
15 Dockrill Albert E
17 O'Brien James A
19 Battey Levi
21 Fullerton Charles

SOUTH SIDE.

2 McNally Joseph A
4 Gatez Harold
6 Dean C A, wid John
6 Darrah Rupert
8 Keating Charles H
8 Sparrow M Miss
12 Kiddy James R
12 Hennigan Patrick
14 Richardson Elijah
14 O'Toole John G

WRIGHT AVENUE, com 124 Morris, runs south and west.

EAST SIDE.

¼ house unoccupied
½ house unoccupied
1 McMahon Thomas
2 Hamlin William
2 Ferris William
3 MacIntosh Daniel

4 Smith Richard
5 Lavers James Mrs
6 Hill John
7 Thompson John S

SOUTH SIDE.

8 Moffat Alexander
9 Johnson Peter
10 Fraser Frederick W
11 Allen George R
12 house unoccupied
13 Lucas Everett J
14 house unoccupied
15 Fraser Arthur E
16 Seaman R J Mrs
17 Ryerson Harry
18 St Theresa Home
18 Turough Mary Miss

YALE, com Monastery of Good Shepherd, runs west to Oxford

NORTH SIDE.

1 Doyle Elizabeth, wid John
1½ Brunt Lewis J
3 Doyle James
3½ Mann James
7 Griffiths Henry
9 Rydor James
13 Moore Alexander
13 Murphy Martin J
17 Umlah Benjamin J
19 Monaghan Patrick J
19 Delaney Frank J
21 Westhaver Benjamin
23 Tough George
23 Foster William W
23½ Young Matthew J
25 Carmichael Charles
25 Knowdell Frances, wid Charles
27 Carmichael Charles
29 Share Charles

YOUNG (East), com Dry Dock, runs west to Gottingen.

NORTH SIDE.

1-3 barns

Campbell road intersects.

5-13 Protestant Orphanage

Veith street commences.

15 Rankine James
25 Taylor Charles H
27 Mackenzie Alexander
29 house unoccupied
31 Fitzmaurice Thomas
33 Hartlen Albert A

North Starr street intersects.

37 Service Thomas
41 Craig Rev John
43 Gibson John J

MONAGHAN & CO. CONTRACTORS and MASONS.
Jobbing promptly attended to. 234 Gottingen Street. Telephone 562.

COLWELL BROS. 123 HOLLIS STREET. The Haberdashery.

45 Greenough Herbert
47 Murphy Mary, wid William

Union street commences.

49 Turnbull John A
59 Harris George D
61 Allison John G

Needham street commences.

63 Anstey George
63 McDiarmid William
65 Now J Conrod
67 house unoccupied
69 McGrath Robert
77 MacKenzie George A

SOUTH SIDE.

2 house unoccupied

Campbell Road intersects;

16 Richardson Elizabeth, wid James S
18 North George
18 Wren Dennis
20 Cook Benjamin
22 Houseman Clifford
22 Hoadley Richard
24 Upham Martin

North Starr street intersects.

Young street school
60 Brinston George

YOUNG (West), com Gottingen, runs west to Oxford

NORTH SIDE.

vacant lots

Agricola street intersects.

vacant lots

Longard Road intersects.

vacant lots

Kempt Road intersects.

95 Henderson & Potts' paint factory
99 Thompson James A
103 Gentles Arthur W
105 Haverstock James E

Windsor street intersects

185 Fraser Cornelius
187 Foot Jeffrey
221 Gunnell Rachael, wid William
221 Locke William

SOUTH SIDE.

8 Sims Thomas
8 Slater Alice Mrs
12 house unoccupied
12 & 14 Quinn Arthur R
18 Woods John T
26 house unoccupied
28 Mooney Edmund
30 Perrier ——
32 Slaney Thomas M
32½ Bolman Edward
34 Gilfoy John E
36 Shiers Edward
36 Lawrence William
38 MacDonald Lachlan
40 Bannister George
42 Swindells Elias
46 shop unoccupied
48 Wilson Edward M

Agricola street intersects.

60 Thomson Robert
62 Lorne Arthur A
64 Longton John

Longard Road intersects

vacant lots

Kempt Road intersects.

Exhibition grounds

Windsor street intersects.

220 Wood John
230 Davis William
232 Doyle Thomas
236 Dear Thomas B
Hurley George P

YOUNG AVENUE, com Park gates, runs north to Inglis

EAST SIDE.

11 Boulton Edward
15 Doane F W W
35 MacKinlay Charles H
35 Creighton Eliza, wid A O
77 house in course of construction

WEST SIDE.

6 Whitman Alfred
30 Smith Louisa, wid Martin
56 Green Frederick W

YUKON, com Monastery of Good Shepherd, runs west to Harvard

NORTH SIDE.

3 Rorke Alexander
9 house unoccupied
11 house unoccupied
31 Philips William

SOUTH SIDE.

8 Radford Edwin
12 Vass James
30 Drysdale George
36 house unoccupied
38 Boutilier George

Made from the Pure Juices of the Frnit.
Sovereign Fruit Syrups **Simson Bros. & Co.**
PENTAGON BUILDING, ORDNANCE SQUARE.

APPENDIX.

CORPORATION OF THE CITY OF HALIFAX.

Mayor, James T. Hamilton ($1000). *Deputy-Mayor*, Thomas Mitchell.

Aldermen and Justices of the Peace for the City of Halifax.

Ward 1—Geo Musgrave, Geo E Faulkner, John M Geldert, Jr.
" 2—Wm J Butler, Daniel H Campbell, Robert T MacIlreith.
" 3—Chas S Lane, Thomas Mitchell, James Halliday.
" 4—Andrew Hubley, Edward O'Donnell, John F Ryan.
" 5—Peter F Martin, Murdoch Chisholm, M D, W Stetsen Rogers
" 6—Saul Mosher, Isaac Creighton, Arthur C Hawkins, M D.

OFFICERS.

City Clerk—Henry Trenaman, ($1,300).
Assistant City Clerk—L Fred Monaghan, ($750).
Second Assistant City Clerk—
City Recorder—Wm F MacCoy, Q C, ($1,200).
City Treasurer—Wm L Brown, ($1,800).
City Auditor—John A Bell, ($1,500).
City Collecter and Clerk of Licenses—Robt Theakston, with 4 subs, ($4,000).
City Collector's Office—Henry S Rhind.
Clerks Water Department—James Laidlaw, Louis R Kaye.
City Assessor—Stephen R Phelan, ($1,200).
Assistant Assessors—J P Cairns, W W Foster, ($1,000 each).
City Engineer—F W W Doane, ($2,400).
Assistant City Engineer—H W Johnstone, Jr.
Clerk of Works—Jas J Hopewell.
Stenographer and Typewriter—Minnie Hunter.
Foreman Water Works—Ewen Morrison
Meter and Plumbing Inspector—Claude Donovan.
Water Inspector—John E Burns.
Foreman Workshops—J B Scriven.
Foreman Street Works and Sewers—John McDonald.
Inspector of Buildings and Caretaker City Property—Thomas Spelman.
Inspector of Licenses—H Havelock Banks, ($1,200).
City Electrician—Parker R Colpitt.
City Medical Officer—Thos Trenaman, M D, ($1,000)
Secretary City Health Board—John A Watters.
Inspector of Slaughter Houses, Foods, etc—Geo P Henry.
Keeper and Matron Infectious Diseases Hospital—John North and wife.
Superintendent Public Gardens—Richard Power
Keeper Point Pleasant Park—Saml Vennor.
Librarian Citizens' Free Library—Josephine Warren.
Assistant Librarian Citizens' Free Library—Mattie Barnaby.
Janitor City Hall—John Spruhan.
Registrar Camp Hill Cemetery—John McDougall.
Governor and Matron City Prison—Wm Murray and Mrs Murray.
Underkeepers City Prison—D E Keating, Wm Higlett, James M Anderson, Geo Grant
Messenger City Prison—Daniel McDonald.
Superintendent and Matron Poor's Asylum—James H Dow and Mrs Dow.

W. H. NEWMAN, 110 GRANVILLE STREET. WATCHES & JEWELERY.

Halifax Undertaking Co. GORDON & KEITH, Props.
Telephone 387.
Night Phone 551.

Secretary Poor's Asylum—B Mulcahy.
Lumber Surveyors—James Jackson, John C Potts.
Sealer of Leather—Jeremiah Barnstead
Fence Viewer—Wm T Horton.
Inspectors Painters' Work—J E M Taylor, David Roche.
Inspectors Masons' Work—Samuel Marshall, Henry Sanders.

Commissioners and Committees, 1900—1901.

Board of Commissioners Point Pleasant Park—Mr Justice Graham, William J Stairs, Esq, C C Blackadar, Esq, William Chisholm, Esq, Thomas Ritchie, Esq, secretary; His Worship the Mayor, Aldermen Faulkner, MacIlreith, O'Donnell, Martin, Creighton.

Commissioners of Halifax Common—Alderman Rogers, chairman; John F Kelly, Esq, vice-chairman; William F Pickering, Esq, secretary; W E Messervey, Esq, P M Duggan, Esq, Aldermen Geldert, Mitchell, MacIlreith, Hubley, Hawkins.

Board of Firewards and Fire Commissioners—Aldermen Campbell, chairman; Faulkner, Mitchell, Ryan, Martin, Mosher; H Trenaman, secretary.

City Health Board—N E MacKay, Esq, M D, chairman; W H Neal, Esq; Aldermen Geldert, Lane, Hawkins; John A Watters, secretary.

Board of Police Commissioners—His Worship the Mayor, chairman; Alderman Lane, His Honor the Recorder.

Department of City Works—His Worship the Mayor, chairman; Aldermen Butler, Chisholm.

Commissioners of Cabs—His Worship the Mayor, chairman; Alderman Ryan, His Honor the Recorder, Thos Spelman, inspector of cabs.

Board of Fire Escapes—Aldermen Hawkins, chairman; Martin, Mitchell.

Charities Committee—Aldermen Creighton, chairman; Faulkner, MacIlreith, Lane, Rogers, Chisholm; James H Dow, superintendent; B Mulcahy, secretary.

Public Accounts Committee—Aldermen Faulkner, chairman; Butler, Hubley, Halliday, Rogers, Mosher.

City Prison Committee—Aldermen Mosher, chairman; Musgrave, Campbell, Lane, Rogers, Martin.

Laws and Privileges Committee—Aldermen MacIlreith, chairman; Geldert Halliday, Hubley, Rogers, Mosher.

Library Committee—Aldermen Geldert, chairman; MacIlreith, Halliday, Ryan, Rogers, Creighton.

Tenders Committee—Aldermen Hawkins, chairman; Musgrave, MacIlreith, Halliday, Hubley, Martin.

Cemetery Committee—Aldermen Hubley, chairman; Musgrave, Halliday, Chisholm, Rogers, Creighton, Alex McDougall, registrar of cemetery.

Police Department.

Stipendiary Magistrate, George H Fielding, ($2,000); Chief of Police, John O'Sullivan, ($1,200); Deputy Chief, Charles Nickerson; Detective, Nicholas Power; Police Sergeants, William Collins, Thomas Condon, John Baker, Robert Leahan, Joseph McNally, Thomas Kline; Police Officers, Privates—William Hamlin, Stephen Nickerson, George Kuhn, Lewis Nickerson, Robert T Pace, Frederick Blakeney, Clarence Northover, Andrew Sullivan, James M Brackett, William Bayers, Neil Ross, Philip Boyle, Edward W Power, Maurice McKenna, William Mont, Paul Kingston, John Nickerson, Robert Young, Timothy Sullivan, John W Baker, John Golden, Frank Hanrahan, John Rudland, David Wilson, Louis Lovett, William Doyle, John H Meehan, William White, W J Mosher, Alex Dickson, James R Purcell, Robert Phelan, David Meehan, Chas H Colyer, Horace Kennedy, William J Spruhan, Wm E Palmer; Matron Police Station, Mary Spruhan.

Le Bon Marche, Ladies' Fine Underwear.
57 BARRINGTON STREET.

Enquire about our FAMILY WASHING at 36c. per Doz.
IT SAVES YOU MONEY. Phone 988.
TROY LAUNDRY.

The City Civil Court, presided over by the Stipendiary Magistrate (having jurisdiction in sums up to $80), is held in the City Court House, City Hall, on the second and fourth Wednesday of every month.

The Police Court is open every week day from 10 to 4 o'clock (except on Saturday, when it closes at 1 p. m) The administration of Police and all executive powers of the department are vested in the Police Commission.

Weighers and Measurers of Salt and Grain.

Richard D'Arcy, supervisor; Thomas Wood, James Mahar, George C Hawes, Thos Forbes, Thos Wm Arthur.

Measurers of Coal.

Simon Cummings, supervisor; G Grono, A J Smith, D Grant, Thos Shields.

Pound Keepers.

John Punch, Robie Street; George W Bowser, Provincial Exhibition Grounds; James Jarrett, Old Exhibition Grounds.

Hay Weighers.

Weighers Bundle Hay—Chris Connolly, Wm Johnston.

Weighers Loose Hay—Wm McC Boak, Thos Keating, Joseph S Hubley, James McPhee.

Halifax Fire Department.

Chief, John Connolly; North District Chief, John Washington; Central District Chief, Edward Phelan; South District Chief, Wm P C Inglis; Superintendent Fire Alarm Telegraph and City Electrician, P C Colpitt; Storekeeper, John T Murphy.

Fire Alarm Telegraph.

3—Brunswick street Central Engine House.
4—House cor Dresden Row and Annandale street.
5—Corner Carleton street and Spring Garden road.
6—Queen street Engine House.
7—Corner South Park Street and Victoria road.
8—House foot Inglis street.
9—Tower road corner—going to Pine Hill College.
12—Corner Morris and Pleasant streets.
13—Corner Lower Water and Salter streets
14—Corner Hollis and Sackville streets.
15—Chemical Engine House, Grafton street.
16—Water street—foot George
17—Police Station, Duke street.
18—U P C Hall, Jacob street
21—Corner Cogswell and Creighton streets.
23—Corner Cornwallis and Creighton streets.
24—Engine House, West street.
25—Corner Cunard and Robie streets.
26—Engine House, opposite Wellington Barracks—Isleville.
27—Corner Campbell road and Roome street.
28—Corner Campbell road and Russell street.
31—Corner North and Lockman streets.
32—Corner Lockman and Gerrish streets.
34—Corner Cornwallis and Lockman streets.
35—Water street—foot Hurd's lane.
36—Corner Upper Water and Jacob streets.
41—Corner Blowers and Barrington streets.
42—Corner South Park street and Spring Gerden road.
45—Sugar Refinery, Campbell road.

Theakston'n Quick Printery, Book & Job Printing.
267 BARRINGTON STREET.

GLENN & BROWN, Manufacturers of LaFROSA 10c. Cigar Fine Havana Cigars a Specialty. 54 GRANVILLE ST.

51—Quinpool road Engine House.
53—School for the Blind, Morris street
54—Cotton Factory, Kempt road.
57—Poor's Asylum, South street.
61—Corner Almon and Windsor streets.
62—Corner Seymour street and Coburg road.
63—Victoria General Hospital.
71—Tram Company Station, Lower Water Street.
73—Corner Robie and North streets.

Keys of boxes may be obtained from occupiers of buildings on which they are placed.

Two single strokes on the bell denote that no more assistance is required.
Three strokes require the second ladder cart
Four strokes for nearest steam engine.
Five strokes for third steam engine.

WATER WORKS SIGNALS.

Ten strokes on the fire alarm bells denote that the low water service will be turned off within an hour.

Ten strokes repeated denote that the high service will be turned off within an hour.

Union Fire Protection Company.

1768—UNION PROTECTION COMPANY—1900

(Late Union Engine Company.)

Captain, William Scott; Vice-Captain, Thomas Brenton; Secretary, D H Campbell; Treasurer, E J Fenton; Caretaker, William Johnston; Driver, George Harshman

This Company meets every third Tuesday in each month.

Halifax Board of Trade.

OFFICERS AND COUNCIL FOR 1900.

President, W A Black; Vice-Presidents, George S Campbell, A E Jones; Secretary, Charles M Creed; Treasurer, H G Bauld; Council, J E DeWolfe, John Peters, George Mitchell, H L Chipman, E G Kenny, James Morrow, James Hall, G E Faulkner, G J Troop, A M Bell, J A Chipman, Hon L G Power, W J Clayton; Board of Arbitrators, J C Mackintosh, A Martin Payne, H G Bauld, A E Jones, J E DeWolf, H L Chipman, Hon L G Power, J A Chipman, Geo E Boak, Geoffrey Morrow, W A Black, I H Mathers; Auditors, G E Faulkner, E G Kenny.

STANDING COMMITTEES.

Banking, H A Fleming, E L Thorne, H N Wallace, W B Torrance, Douglas R Clarke, J W G Bonner, J C Mackintosh, A M Jack; Wholesale Dry Goods, E G Kenny, W N Silver, E G Smith, W J Clayton, John Murphy, A B Boak; Wholesale Hardware and Ship Chandlery, A M Bell, Wm G Robertson, W H Troop, A J Grant, Edward Stairs, W E Brine, W B Arthur, M O Crowell, G E Smith; Grocers, George A Pyke, L S Payzant, H G Bauld, J W Gorham, L Mortimer Smith, James Billman, O E Smith; Manufacturers, J R Henderson, A E Curren, J W Allison, H St C Silver, A Stephen, J Peters, T M Cutler, E Clayton, A Mackinlay, E D Adams, F C Oxley; West India Trade, A E Jones, G R Hart, H R Silver, M Carney, A S Mitchell, G Musgrave, C H Mitchell, F W Hart, N Smith; Fisheries and Inspection, Geo E Boak, George S Campbell, F J Phelan, A N Whitman, George R Hart; Pilotage and Harbor Regulations, John Pugh, J E Butler, J E DeWolf, J Taylor Wood, W G Jones, I H Mathers, G S Campbell; Railway and Transportation, James Morrow, J E DeWolf, H D McKenzie, J A Chipman, A E Jones, H L Chipman, F G J Comeau, D A Story, J D Chipman, Geo S Campbell, George Mitchell, James Hall, Hon L G Power, F C Simson; Drugs and Chemicals, W H Webb, M F Eagar, Frank

J. QUIGLEY & CO. PLANING & MOULDING MILLS 22 & 24 MAYNARD STREET, COR FALKLAND. PHONE 779.

HARRIS & HORTON, ARCHITECTS. KEITH BUILDING, 41½ BARRINGTON ST.

Simson, L J Mylius, A H Buckley; Commercial Committee (City Council and Board of Trade), A E Jones, J E DeWolf, G J Troop, A Stephen, J Morrow, H L Chipman, Edward Farrell, Hon L G Power, His Worship the Mayor, Alderman G Musgrave, S Mosher, G E Faulkner, J M Geldert, Jr, G S Campbell.

REVISED TABLE OF DISTANCES AND FARES FOR HACKNEY CARRIAGES.

(Published by order of the City Council, dated May 26th, 1890).

DISTANCES.

From the Grand Parade north to
- Jacob street or Commercial wharf..... ¼ mile
- South end of Maynard street or Cunard's wharf..... ½ mile
- North end of Park street or Deep Water Terminus..... ¾ mile
- Institution for the Deaf and Dumb or Dockyard gate..... 1 mile
- Wellington Barracks (east or west front)..... 1½ miles

From Grand Parade south to
- Corner Morris and Pleasant streets, or the Exhibition Building..... ½ mile
- Blind Asylum or the Convent..... ¾ mile
- Laidlaw's wharf, corner of Inglis street and Tower road, or the Poor's Asylum..... 1 mile
- Steel's Pond, the Bowery or Studley..... 1¼ miles
- Franklyn street, Theological Hall or Belmont..... ½ mile
- Fort Ogilvie or the Old Penitentiary..... 1½ miles
- Point Pleasant..... 2 miles

From the Grand Parade west to
- Park street (west side of the Citadel)..... ½ mile
- Camp Hill Cemetery or St. Andrew's Cross..... ⅞ mile
- Louisburg street..... 1 mile
- McCullough road, Oxford street or Leahyville..... 1½ miles
- Horse Shoe Island..... 2 miles
- North West Arm Bridge..... 2½ miles

FARES.

For each person –

Any distance up to one mile..... 25 cts.
" one mile and a half..... 30 cts.
" two miles..... 40 cts.
" two and a half miles..... 45 cts.
" three miles..... 50 cts.

One-half of the above rates to be paid if returning in the same carriage, for every 15 minutes after the first fifteen minutes 15 cents extra is allowed.

For all hacks or cabs hired by the hour the charge shall be :—
- For a one horse carriage per hour..... $0 75
- For a two horse carriage per hour..... 1 00

And a like proportion for every fraction of an hour. Persons engaging a licensed hack or cab by the hour to state the same at the time of hiring To or from any steamer or passenger vessel, to or from any hotel or dwelling house or any stage office, railway station or other place with ½ cwt. of luggage, 50 cents As above with every additional ½ cwt. of luggage, 10 cents And in like proportion for all other distances and additional luggage.

Children under one year old free ; over one year and under twelve half fare.

For employment in the night time, 12 o'clock midnight and 6 o'clock a m., in the summer, and 12 o'clock midnight and 7 a m. in the winter, the fare shall be as parties may agree, not, however, to exceed double fare.

Dr. J. A. Merrill, DENTIST. 97 GRANVILLE STREET, COR. GEORGE.

FERGUSON & COX, Boiler-makers & Engineers.
Estimates on Application.
488 to 492 UPPER WATER ST.
PHONE 1166.

(Extract from law relating to Hackney Carriage, Sec. 13).

All persons, whether owners or drivers of carriages, who offend against this ordinance shall, on conviction in the Police Court, be subject to a fine not exceeding twenty dollars and costs, and in default of payment to imprisonment in the gaol or city prison for a term not to exceed thirty days.

RATES FOR TRUCKMEN.

Quarter of a mile	25 cents	One mile and a half	60 cents.
Half-mile	30 "	One mile and three-quarters	70 "
Three-quarters of a mile	35 "	Two miles	90 "
One mile	45 "	Every additional quarter of a mile over two miles	5 "
One mile and a quarter	60 "		

In moving the furniture of a house the rate to be settled by agreement of the parties, if not so settled, 50 cents a load per half-mile.

DISTANCES.

From Market Square to—

Corner of Queen street and Spring Garden road	½ mile
Corner Morris and South Park streets	1 mile
Convent	1 mile
Victoria General Hospital	1¼ miles
Collin's Gate	1½ miles
The Bowery	1¾ miles
Belmont	2 miles
The Penitentiary	2¼ miles
Chain Battery	2½ miles

From Market Square to—

Point Pleasant	2½ miles
Richmond Depot	2 miles
McCullough Road and Oxford street	2¼ miles
Horse Shoe Island	2 miles

Extract from Sec. 1, 6 and 25 of Truckmen's Regulations:—

1. No person shall drive any Truck, Cart, Sled or Carriage for the transportation of goods, wares and merchandise or other things whatsoever within the City of Halifax for hire or wages unless he shall be licensed as a truckman under the penalty of five dollars for each offence. License to be granted on application to the Clerk of License, such license to stand in force until the first day of May then ensuing.

6. Every licensed truckman shall cause the initial letter of his Christian name and his surname in full length, and also the number of his license to be painted in large and legible characters upon each side of his Cart, Truck or Sled, and so continue the same under the penalty of $1 for every day that he shall drive his Cart, Truck or Sled without having his name or number so painted thereon.

25. If any licensed truckman shall ask, demand or receive from any person any greater rates of fare than is allowed and prescribed by the table aforesaid, or may be allowed and prescribed, or may hereafter be allowed and prescribed, he shall forfeit and pay the sum of not less than $1 nor more than $5

Ladies' Whitewear, Millinery. A. O'CONNOR, 47 & 49 Barrington St.

FERGUSON & COX, Makers of Marine and Land Boilers, Etc. Girders, Tanks, Smoke Stacks., 488 to 492 UPPER WATER. PHONE 1166.

HALIFAX PILOTAGE, DOCKAGE & WHARFAGE RATES.

20 P. C. ADDITIONAL DURING WINTER MONTHS.

Pilotage Dues.

TONNAGE.	Inwards.	Outwards.
Vessels under 80 tons exempt.		
Over 80 to 200 tons	$ 8 00	$ 5 00
" 200 to 300 "	11 00	7 00
" 300 to 400 "	14 00	8 00
" 400 to 500 "	16 00	10 00
" 500 to 600 "	18 00	11 00
" 600 to 700 "	18 50	11 25
" 700 to 800 "	19 00	11 50
" 800 to 900 "	19 50	12 75
" 900 to 1000 "	20 00	12 00
" 1000 to 1100 "	20 50	12 25
" 1100 to 1200 "	21 00	12 50
" 1200 to 1300 "	21 50	12 75
" 1300 to 1400 "	22 00	13 00
" 1400 to 1500 "	22 50	13 20
" 1500 to 1600 "	23 00	13 50
" 1600 to 1700 "	23 50	13 75
" 1700 to 1800 "	24 00	14 00
" 1800 to 1900 "	24 50	14 25
" 1900 to 2000 "	25 00	14 50
" 2000 to 2100 "	25 50	14 75
" 2100 to 2200 "	26 00	15 00
" 2200 to 2300 "	26 50	15 25
" 2300 to 2400 "	27 00	15 50
" 2400 to 2500 "	27 50	15 75
" 2500 to 2600 "	28 00	16 00
" 2600 to 2700 "	28 50	16 25
" 2700 to 2800 "	29 00	16 50
" 2800 to 2900 "	29 50	16 75
" 2900 to 3000 "	30 00	17 00
" 3000 to 3100 "	30 50	17 25

Wharfage Tariff.

ADOPTED BY THE WHARF OWNERS OF HALIFAX, N. S., 1ST JANUARY, 1897.

	CTS.
Bags Rice, Salt, Oats, Nuts, &c, each	2
Bales Mdse, over 20 cubic feet, per foot	½
Bales Mdse, medium, each	10
Bales Mdse, small, each	5
Ballast, per ton	20
Bbls Fish, Pork, Tar, Cement, Apples, Beans, Flour, &c	2½
Beef, per quarter, each	2
Bicycles, each	10
Boxes Boots and Shoes, each	4
Boxes Canned Goods, Soap, Liquors, Cheese, Spices, &c, each	2
Bricks, hard and soft, per M	30
Bricks, fire, per M	40
Bdls Brooms, Buckets, Agricultural Implements, &c, each	2
Cabbages, per dozen	2
Carboys, Acid, each	5
Carcasses Mutton, each	2
Carcasses Pork each	4
Carriages and other vehicles, each	50

STEPHEN ROSE, HACK & LIVERY STABLES. 58 NORTH STREET.

CHAS. P. HILL. Stove Fitting, Furnace Fitting.
43 DUKE ST., Opp. City Hall.
All Work done under Personal Supervision.

710 PILOTAGE DOCKAGE AND WHARFAGE RATES.

	CTS.
Cases Mdse, over 20 cubic feet, per foot	½
Cases Mdse, medium, each	10
Cases Mdse, small	5
Canvas, per bale	5
Casks Oil, Lime, &c.	5
Coal, per chaldron	15
Coal, per ton	10
Cordage in coils, under 50 pounds, each	1
Cordage, per ton	40
Cotton, in bales, per ton	40
Crates Earthenware, &c, each	20
Drain Pipes, per ton	40
Dynamite, per case	5
Eggs, per case, each	3
Fish, dry, packed or loose, per qtl.	2
Fish, in drums of 100 to 128 lbs, or 100 lb boxes, each	2
Furniture, Sofas and Bureaus, each.	5
Furniture, Bedsteads and Tables, each	3
Furniture, bdls Rockers	4
Furniture, bdls Chairs, each	2
Grain, Oats, Corn, &c, per bushel	10
Gravel, per 100 bushels	50
Half Barrels, each	2
Hay, Straw, per ton	50
Heading, per 100 pairs	10
Hemp, Sisal, etc, per ton	40
Hhds Sugar, Earthenware, &c, each.	15
Hhds Leaf Tobacco, each	25
Hhds Wine, each	10
Hides, green and dry, each	2
Hoops, per M	10
Horse Rakes, each	20
Junk, per ton	40
Kegs Nails, and all other mdse, each	2
Laths, per M	4
Leather, upper, per roll	2
Leather, sole per roll	5
Lignumvitæ, Logwood and Timber, per ton	40
Live Stock, Horses and Cattle each	20
Live Stock, Sheep and Calves, each	4
Lumber of all kinds, per M	25
Measurement Goods not enumerated, per cubic foot	½
Metals, Wrought or Cast Lead, Chains, Wire, &c, per 100 lbs	2
Metals, Bar and bdl, Iron in lots of 1 ton and over, per ton	30
Mowing Machines, each	25
Oil, per cask	5
Organs and Melodeons, each	25
Pianofortes, each	50
Paints, in cans or kegs under 100 lbs each	1
Paints, in packages of 100 lbs and over, per 100 lbs	2
Pickets, per M	10
Plate Glass, in cases, per cubic foot	1
Plows, each	5
Powder, per keg	2
Puncheons Rum, each	15
Puncheons Molasses, each	15
Quarter Casks Liquor, &c, each	5
Rolls Paper, Felt, &c, each	1
Salt, per hhd	4
Sand, per 100 bushels	50
Seal Skins, per 100	50
Sewing Machines, each	5
Shingles, per M	4
Shooks, per bdl	2
Smoked Herring, per box	½
Staves, per M	15
Stone, Slate, &c, per ton	20
Stoves, each	5
Tea, boxes	1
Tea, packages, 25 to 50 lbs	1½
Tea, packages, over 50 lbs	2
Tierces Sugar, Molasses, &c	10
Tierces Pickled Fish, Lard, &c	5
Trunks, each	5
Trusses, Dry Goods, &c, each	5
Tubs Butter, under 40 lbs each	1
Tubs Butter, over 40 lbs each	2
Vegetables, per bushel	1
Wood, per cord	15
Weight Goods not enumerated, per lbs	2

The minimum charge for wharfage on any single shipment to be 4 cents. Empty packages to be charged at half rates.

All articles not mentioned in above list to be charged at proportionate rates, but goods unusually heavy or bulky may be subject to special rates.

Landing and shipping wharfage rates are to be the same.

Goods transferred direct from one vessel to another, without being landed on wharf, shall pay one full wharfage rate unless arrangements are made to the contrary.

Goods not removed from wharf in 48 hours are subject to another wharfage

E. P. MEAGHER, INDIAN WORK. CUT FLOWERS, BOUQUETS OR PLANTS.
53 BARRINGTON STREET,
2 Doors South of Sackville.

Glenn &

PILOTAGE, I

rate, and an addi
arrangements are o
The Consignees
goods, and the wha
wharfage if paymen
Parties selling
of lading, are respo
proprietors to the c
All articles put
unless otherwise arr

Goods removed
tional wharfage rate
rate for the first mo

Vessel under 20 ton	
From 21 to 30	"
" 31 to 41	"
" 41 to 60	"
" 61 to 70	"
" 71 to 80	"
" 81 to 90	"
" 91 to 100	"
" 101 to 150	"
" 151 to 200	"
" 201 to 250	"
" 251 to 300	"
" 301 to 350	"
" 351 to 400	"
" 401 to 450	"
" 451 to 500	"
" 501 to 550	"
" 550 to 600	"

All Dockage to b
Dockage of vesse
Vessels lying in a
Vessels making f
the purpose of warpin
hour.
Vessels to be acc
caused by them to the

CAPTAIN DAV
SCA
First survey of hatche
Every subsequent sur
Survey of cargo whe
certificate
Every survey of dama
and certificate
Every survey of dama
under $500, and

Yes! We a
PO

Glenn & Brown, Manufacturers of LaFROSA 10c. Cigar
FINE HAVANA CIGARS a Specialty.
54 GRANVILLE STREET.

rate, and an additional rate for every 48 hours thereafter, unless special arrangements are otherwise made.

The Consignees, Shippers or Agents at Halifax are liable for wharfage on the goods, and the wharf owner has a lien on the goods themselves for amount of wharfage if payment is not otherwise secured.

Parties selling and delivering goods on a wharf, even if they do not take bills of lading, are responsible for the wharfage unless they immediately notify wharf proprietors to the contrary, so that the goods may be held for the wharfage.

All articles put on a wharf to be at the risk of the owners of the goods, unless otherwise arranged.

Storage Rates.

Goods removed from wharf to store shall pay cost of truckage; one additional wharfage rate for labor receiving and delivering; one additional wharfage rate for the first month's storage, and one rate for each month thereafter.

Dockage Rates Per Day.

Vessel under 20 tons	$ .25	From 701 to 800 tons	$ 4 00
From 21 to 30 "	.20	" 801 to 900 "	4 50
" 31 to 41 "	.50	" 901 to 1000 "	5 00
" 41 to 60 "	.50	" 1001 to 1100 "	5 50
" 61 to 70 "	.60	" 1101 to 1200 "	6 00
" 71 to 80 "	.70	" 1201 to 1300 "	6 50
" 81 to 90 "	.80	" 1301 to 1400 "	7 00
" 91 to 100 "	.90	" 1401 to 1500 "	7 50
" 101 to 150 "	1 00	" 1501 to 1600 "	8 00
" 151 to 200 "	1 25	" 1601 to 1700 "	8 50
" 201 to 250 "	1 50	" 1701 to 1800 "	9 00
" 251 to 300 "	1 75	" 1801 to 1900 "	9 50
" 301 to 350 "	2 00	" 1901 to 2000 "	10 00
" 351 to 400 "	2 25	" 2001 to 2100 "	10 50
" 401 to 450 "	2 50	" 2101 to 2200 "	11 00
" 451 to 500 "	2 75	" 2201 to 2300 "	11 50
" 501 to 550 "	3 00	" 2301 to 2400 "	12 00
" 550 to 600 "	3 50	" 2401 to 2500 "	12 50

Dockage Regulations.

All Dockage to be charged on gross tonnage.

Dockage of vessels to be paid previous to leaving the wharf.

Vessels lying in an outside berth to pay half dockage.

Vessels making fast to a wharf, to pay one day's dockage, unless it be for the purpose of warping from one wharf to another, and not remaining over one hour.

Vessels to be accountable to the proprietor of the wharf for any damages caused by them to the property.

Port Warden.

CAPTAIN DAVID HUNTER, 44 BEDFORD ROW, (GROUND FLOOR).

SCALE OF FEES (PAYABLE TO THE WARDEN).

First survey of hatches and certificate	$ 2 50
Every subsequent survey of cargo, and certificate	2 00
Survey of cargo when hatches have not been previously surveyed, and certificate	5 00
Every survey of damaged goods on wharf or in store, value under $200, and certificate	3 00
Every survey of damaged goods on wharf, or in store, value $200, and under $500, and certificate	5 00

Yes! We are pleased to furnish estimates on Hot Water Heating, Plumbing, Roofing, Metallic Ceilings, Bicycle Repairing, etc.
POWER & CO. 289-291 BARRINGTON ST. 132-134 UPPER WATER ST. | Telephone 304.

D. C. GILLIS, Tweed Caps, Golf Hose, Rugs.
141 HOLLIS STREET.

Survey of vessel damaged or arriving in distress, and certificate	8 00
Every subsequent survey, and certificate	5 00
Valuation of a vessel for average—under 200 tons and certificate	5 00
Valuation of a vessel for average—over 200 tons and under 500 tons, and certificate	$7 50
Valuation of a vessel for average—500 tons and upwards, and certificate	10 00
Survey of cargo reported to have shifted, and certificate	5 00
All extra copies of certificates when required	50
For certificate under seal	1 00
Hearing and settling disputes between master and consignees of ship, and owners of cargo, $200 value, $2.00; $200 to $500, $3.00; $500 to $1,000, $4,00; $1,000 and over, $5.00.	
Filing papers of auctioneers, etc	20
Ascertaining if vessel is seaworthy, and certificate	8 50
Survey that repairs ordered if not seaworthy have been made, and certificate, 200 tons and under, $3.00; all over 200 tons, $5.00.	
General superintendence of a vessel loading	5 00
Vessels putting in in distress or otherwise from foreign ports, for every 1,000 bushels and every proportionate quantity of Wheat and Peas, 15 cents. For every 1,000 bushels and every proportionate quantity of Barley, 12 cents. For every 1,000 bushels and every proportionate quantity of Corn, 10 cents. For every 1,000 bbls. Flour, 75 cents. Coal Oil, per bbl., ½ cent. Ores and Minerals, per ton, ballast excepted, 4 cents.	
Lumber and all other descriptions of Timber, per ton weight	02

Harbor Master.

J. E. Butler, 44 Bedford Row (Ground Floor).

Scale of Fees (Payable to Harbor Master.)

Fees are payable on vessels from 20 to 100 tons once in each calendar year, and on vessels over 100 tons twice in each calendar year.

For every Ship of 50 Tons Register, or under							50 cts.
"	"	over 50 Tons and not over 100 Tons Register					$1 00
"	"	100	"	"	200	"	1 50
"	"	200	"	"	300	"	2 00
"	"	300	"	"	400	"	2 50
"	"	400	"	"	500	"	3 00
"	"	500	"	"	700	"	4 00
"	"	700 Tons Register					5 00

Shipping Master.

Howard Bligh.....Office, 45 Bedford Row.

Fees—50 cents for shipping Seaman, and 30 cents for discharging the same, payable to Shipping Master

Hospital Dues.

Fees—2 cents per Registered Ton, payable at the Custom House. Vessels over 100 tons pay three times a year—under 100 tons once each calendar year on entering from a *Foreign* voyage *only*.

Signal Dues.

One Dollar—payable at the Custom House. On entering from a Foreign Voyage vessels registered in Halifax and owned in other parts of the Province—*Free*.

Storage Rates, Etc.

Storage Rates are the same as Wharfage Rates, an extra rate being charged for labor—receiving and delivering; and if trucked into warehouse from the

Scriven's Bread Is the BEST in Town. TELEPHONE 812.

Halifax Undertaking Co. Formerly J. SNOW & SON, ✦FUNERAL DIRECTORS✦ 46 ARGYLE ST. Telephone 387 A. W. Purcell, Mgr. Night 551.

wharf at the expense of the proprietor of the warehouse an additional rate is charged, making in all *three* wharfage rates, for example :—

The storage on 1 case for 1 month would be.....10c.
Labor receiving and delivering .....10c.
Truckage from wharf to wharehouse. ... .10c., 30c., or 3 rates.

LIGHTERAGE.—20 to 40 cents per ton. Note—ships generally discharge and load off the wharves.

BALLAST.—Stone, 40 cents ; Clay, 30 cents per ton.

WATER.—Delivered on board, 50 cents per 100 gallon.

TOWAGE RATES.—Vessels under 150 tons, $4 ; 150 to 200 tons $5 ; 200 to 300 tons, $7 ; 300 to 400 tons, $8 ; 400 to 500 tons, $10 ; 500 to 600 tons. $12 ; 600 to 800 tons $16 ; 800 to 1,000 tons, $20. And $? for over 100 tons, or parts of 100 tons additional. To Depot, North-West Arm, Bedford, etc , and in and out of harbor, as agreed upon, and in proportion to above rates. Rate of service per hour—$8 in harbor ; $10 outside. All unnecessary detention of the boats charged at the rate of $8 per hour. The above rates do not apply in case of assistance to vessels in distress, nor can they be considered fixed, but are subject to change by competition.

BANKS.

Bank of Montreal.

[Established 1817. Incorporated by Act of parliament. Capital (all paid up), $12,000,000 ; Reserve Fund, $6,000,000 ; Undivided Profits, $1,160,954 9].

Head Office, Montreal. Board of Directors—President, Right Hon Lord Strathcona and Mount Royal, G C M G ; Vice-President, Hon G A Drummond ; A T Paterson, Esq, W C McDonald, Esq, Hugh McLennan, Esq, R B Angus, Esq, E B Greenshields, Esq, A F Gault, Esq, R G Reid.

E S Clouston, General Manager ; A Macnider, Chief Inspector and Superintendent of Branches ; W S Clouston, Inspector of Branch Returns ; F W Taylor, Assistant Inspector ; James Aird, Secretary.

BRANCHES IN CANADA.

Montreal—H V Meredith, Manager.

Ontario—Almonte, Belleville, Brantford, Brockville, Chatham, Cornwall, Deseronto, Fort William, Goderick, Guelph, Hamilton, Kingston, Lindsay, London, Ottawa, Perth, Peterboro', Pictou, Sarnia, Stratford, St Mary's, Toronto, Younge Street, Wallaceburg. Quebec—Montreal, West End Seigneus Street, Point St Charles. Lower Provinces—Chatham, N B, Fredericton, N B, Moncton, N B, St John, N B. Amherst, N S, Halifax, N S, Sydney, C B. In Newfoundland—St John's, Nfld. British Columbia—Greenwood, Nelson, New Denver, Westminister, Rossland, Vancouver, Vernon, Victoria, Manitoba. North-West Territories—Winnipeg, Calgary, Alberta, Lethbridge, and Regina in Assinaboia. Bank of Montreal in Great Britain, London—Bank of Montreal, 22 Abchurch Lane, E C, Alexander Lang, Manager In the United States—New York, R Y Hebden and J M Greta, Agents, 59 Wall Street ; Chicago, Bank of Montreal, W Munro, Manager.

Bankers in Great Britain : London—The Bank of England, the Union Bank of London The London and Westminster Bank, The National Prov Bank of England. Liverpool—The Bank of Liverpool, Ltd. Scotland—The British Linen Company Bank and branches.

In the United States : New York—The National City Bank, The Bank of New York, B N A. Boston—The Merchant's National Bank, J B Moors & Co. Buffalo—The Marine Bank, Buffalo San Francisco—The First National Bank, The Bank of British Columbia, The Anglo-Californian Bank. Portland Oregon—The Bank of British Columbia.

A. O'Connor, 47 & 49 BARRINGTON STREET, LADIES' SUITS, HOSIERY and GLOVES, CHILDREN'S MILLINERY.

Subscriptions to English and American Magazines and Papers received by C H. RUGGLES & CO. (Successors to Morton & Co.) 143 BARRINGTON STREET.

Bank of Nova Scotia.

[Capital authorized, $2,000,000. Capital paid up, $1,846 900. Reserve Fund, $2,266,070].

Directors—John Y Payzant, President; Charles Archibald, Vice-President; Geo S Campbell, J Walter Allison, Robert L Borden, and Hector McInnes. Head Office—Halifax, N S General Office—Toronto, Ont. H C McLeod, General Manager; Daniel Waters, Chief Inspector; George Sanderson, Inspector; W Caldwell, Chief Accountant

Staff of Halifax Branch—H A Flemming, manager; H F Charters, Accountant; F M Slade, Asst Accountant; S R McGibbon and F T Burrill, Tellers. Clerks—M J Fitzgerald, W H Tapper, G G Moffatt, R C Williams, J S Lewis, F W Ross, W F Dorward, S R Purves, E S Mitchell, W H Silver. Messenger—Geo Anderson.

BRANCHES.

Nova Scotia—Amherst, Annapolis, Bridgetown, Digby, Halifax, Kentville, Liverpool, New Glasgow, North Sydney, Oxford, Pictou, Stellarton, Westville, Yarmouth. New Brunswick—Campbellton, Chatham, Fredericton, Moncton, Newcastle, St Andrews, St John, St Stephen, Sussex, Woodstock. Prince Edward Island—Charlottetown and Summerside. Ontario—Arnprior, Berlin, Toronto. Quebec—Montreal, Paspebiac. Manitoba—Winnipeg. Newfoundlound—Harbor Grace, St. John's. West Indies—Kingston, Jamaica. United States—Boston, Mass., Calais, Me., Chicago, Ill.

Halifax Banking Company.

[Established 1825. Paid up Capital, $500,000. Reserve, $400,000.]

Directors—Robie Uniacke (President), C Willoughby Anderson (Vice-President), W N Wickwire, M D, W J G Thomson, John McNab. Cashier, H N Wallace. Accountant, G A Thomson Tellers, E G Shannon and G W Sterns. Clerks, S H Black, J Turnbull, F W Demille, C Cady, R H Metzler, F B McCurdy, C H Harris, Geo Lyde, C H Hill, H Anderson Messenger, P Smith. Inspector, A Allen. Discount days, each week day except Saturday.

Agencies in Nova Scotia—Amherst, Antigonish, Barrington, Bridgewater, Canning, Lockeport, Lunenburg, Middleton, New Glasgow, Parrsboro. Shelburne, Springhill, Truro, Windsor. In New Brunswick—Sackville, St John.

Bank of British North America.

[Established 1836. Capital, £1,000,000 Sterling Reserve, £325,000.]

Head Office, London—Secretary, A G Wallis. Head office in the Dominion—Great St James Street, Montreal. General Manager, H Stikeman. Inspector, J Elmsly. Assistant Inspector, H B Mackenzie.

Halifax Branch—Manager, G W G Bonner. Accountant, F A Davies. Teller, C Twining. Clerks, L W Bailley, C S Carter, W G Cathanach, R A Chester, J B Duffus. Messenger, P Popham. Discount daily

Merchant's Bank of Halifax.

[Established 1864. Capital authorized, $3,000,000. Capital paid up April 30th, 1900, $2,000,000. Reserve Fund, $1,700,000]

Directors—Thomas E Kenny (President), Thomas Ritchie (Vice-President), Wiley Smith, Esq, H G Bauld, Esq, Hon David McKeen. General Manager, Edson L Pease, Montreal. Superintendent of Branches, W B Torrance, Halifax. Inspectors, W F Broch and D M Stewart. Chief Accountant, C A Crosbie. Clerks, G H Mackenzie, J W Banfield, J McG. Rutherford, C K Ervin, G M McCallum, W M Thomson. Halifax Branch—Manager, F H Arnaud. Accountant, A M Smith. Tellers, E F Smith, C P Wheaton. Clerks, J F Blagdon, C P Wheaton, R E Walker, J A Taylor, R S Little, D Campbell, W W McIlreith, R H Edwards. Messenger, James Anderson.

Branches and Agencies in Nova Scotia—Halifax, Antigonish, Bridgewater,

W. H. NEWMAN, 110 GRANVILLE ST. Sterling Silver & Platedware,

S. P. HUBLEY, GENTLEMEN'S FURNISHINGS
179 BARRINGTON STREET
Opposite City Hall.

Guysboro, Londonderry, Louisburg, C B, Lunenburg, Maitland, Pictou, Port Hawkesbury, Shubenacadie, Sydney, C B, Truro, Weymouth. In New Brunswick—St John, Bathurst, Dorchester, Fredericton, Kingston, Moncton, Newcastle, Sackville, Woodstock. In Prince Edward Island—Charlottetown, Summerside. In Ontario—Ottawa. In Quebec—Montreal, Montreal (West End), Montreal (Westmount). In United States—New York, Republic (Washington). In Cuba—Havana. In British Columbia—Vancouver, Vancouver (East End), Atlin, Bennett, Grand Forks, Nanaimo, Nelson, Rossland, Victoria. In Newfundland—St John's.

People's Bank of Halifax.

Head Office, Halifax, N. S

[Incorporated 1864. Capital, $700,000. Reserve, $240,000.]

Directors—Patrick O'Mullin (President), Geo R Hart (Vice-President), W H Webb, J J Stewart and G J Troop. R D Clarke, Cashier. H A Bailey, Accountant. R A Woodill, Teller. Clerks, H W Pearman, Ernest Jack, J M Phelan, E J White, B F Mackay, Cyril Clarke, R W King, John Maguire, Messenger.

Halifax (North End Branch), E C Helsby, Manager.

Agencies—Canso, N S, E G Coombes, manager; Lunenburg, N S, G N C Hawkins, manager; Wolfville, N S, G W G Munro, manager; Port Hood, C B, R H Macdonald, manager; Quebec, A B Van Felson, manager; Edmunston, N B, T J Cochran, manager; Shediac, N B, F A Borden, manager; Woodstock, N B, G A White, manager; Hartland, N B, P Graham, acting manager; Fraserville, P Q, H R White, manager; Lake Megantic, P Q, R A E Aitken, manager; Levis, P Q, L J Webster, manager; Cookshire, P Q, F E Halls, manager; Danville, P Q, M Henry Richey, manager.

Bankers—St John, N B, Bank of New Brunswick; Prince Edward Island, Bank of Nova Scotia; Newfoundland, Bank of Nova Scotia; Boston, New England National Bank; New York, Bank of New York; Minneapolis, North Western National Bank; London, G B, Union Bank of London; Paris, France, Credit Lyonnais; Montreal, Bank of Toronto.

Union Bank of Halifax.

[Established 1856. Capital paid up, $646,015. Reserve Fund, $348,000.]

Directors—William Robertson (President), William Roche (Vice-President), J H Symons, C C Blackadar, George Mitchell, E G Smith. General Manager, E L Thorne. Manager, C N Strickland. Accountant, W C Harvey. Tellers, J E Allen, J P L Stewart. Clerks, G E Wainwright, C E McCaggan, R S Gates, C E Jubien, J A Irving, H F Smith, W E Tupper, H L Bentley, R S Simson, P G Taylor.

Agencies—London, London and Westminster Bank; Montreal, Bank of Toronto; New York, National Bank of Commerce; Boston, Merchants' National Bank; St John, Bank of New Brunswick; Annapolis, E DeB Arnaud; New Glasgow, R C Wright, manager; North Sydney, C W Frazee, manager; Little Glace Bay, J W Ryan, manager; Dartmouth, F O Robertson, manager; Kentville, A D McRae, manager; Liverpool, E R Mulhall, manager; Barrington Passage, C Robertson manager; Wolfville, J D Merritt, manager; Bridgetown, N R Burrows, manager; Sherbrooke, W R Montgomery, manager; St Peter's, C A Gray, manager; Sydney, H W Jubien, manager. Discount days, each day except Saturday.

HALIFAX MEDICAL COLLEGE.

President, Edward Farrell, M D; Registrar, L M Silver, M D; Secretary, G C Jones, M D; Treasurer, C E Puttner.

H. Woodbury, D. D. S. F. Woodbury, D. D. S.
DRS. WOODBURY BROS. DENTISTS.
137 HOLLIS STREET.

FOR NERVOUSNESS TAKE SOVEREIGN COCA WINE. Simson Bros. & Co. Pentagon Building, ORDNANCE SQUARE.

LIBRARIES.

LEGISLATIVE LIBRARY (Province Building)—For the use of the Legislature and Historical Society. F Blake Crofton, Librarian; Annie F Donohoe, Assistant Librarian. Citizens may refer to works in the Library by applying to the Librarian.

CITIZEN'S FREE LIBRARY, (City Hall)—Miss J Warren, Librarian; Miss M Barnaby, Assistant Librarian. Hours of attendance—11 to 1 o'clock, 2 to 6 o'clock; Saturday, same hours, and 7 to 9 extra.

EDUCATIONAL DEPARTMENT.

ACADEMY OF THE SACRED HEART FOR BOARDERS AND DAY SCHOLARS—Spring Garden Road.

LASALLE ACADEMY—Conducted by the Christian Brothers, Pleasant Street, near St Mary's Cathedral and the Government House. Brother Alexander, Director.

DALHOUSIE COLLEGE AND UNIVERSITY, Halifax—President, Rev John Forrest, D D; Hector McInnes, Secretary-Treasurer.

THEOLOGICAL HALL OF THE PRESBYTERIAN CHURCH OF THE LOWER PROVINCES—Principal, Rev Allan Pollok, D D. Building, Pine Hill, Halifax.

HALIFAX ACADEMY—Under the control of the Halifax City Board of School Commissioners, is open to students of either sex from the City or County of Halifax, but students from outside the County have to pay a fee of six dollars for each half year. The Entrance Examinations by which students are admitted are held in the first week of July of each year. Principal, W T Kennedy.

HALIFAX LADIES' COLLEGE—Rev Robert Laing, M A, President, Halifax; Rev John McMillan, D D, Secretary, Halifax; Geo E Faulkner, Esq, Treasurer.

BOARD OF SCHOOL COMMISSIONERS FOR THE CITY OF HALIFAX—Andrew M Bell, Chairman; Robert J Wilson, Secretary.

HOLY HEART SEMINARY (Quinpool Road)—Conducted by the Eudist Fathers. President, Very Rev T LeCourtors.

BENEVOLENT INSTITUTIONS.

DEAF AND DUMB INSTITUTION (Gottingen Street)—This institution has been in operation for forty-one years. It is supported partly by grants from the governments of the Maritime Provinces, and partly by voluntary contributions. By act of the Provincial Legislature of April 19th, 1884, every Nova Scotia deaf and dumb child of sound mind, between the ages of six and eighteen, is entitled free admission to this Institution on the order of the Warden of the Municipality to which the child's parents belong. Clergymen and medical men knowing of any deaf children in their neighborhood will please report to the principal of the institution. Secretary, Rev John Forrest, D D; Treasurer, Andrew Mackinlay; Principal, James Ferron.

THE HALIFAX ASSOCIATION FOR IMPROVING THE CONDITION OF THE POOR, Relief Office, 92 Argyle Street—President, C C Blackadar; Secretary, H Oxley.

HALIFAX SCHOOL FOR THE BLIND (Murdoch Square)—President, W C Silver; Vice-President, J C Mackintosh; Treasurer, John Duffus; Superintendent and Secretary, C F Fraser.

HALIFAX PROTESTANT INDUSTRIAL SCHOOL—Superintendent, Robt Norman.

HOME FOR THE AGED—Mrs R W Fraser, President; Mrs S F Huestis, Treasurer; Miss Forrest, Secretary; Miss E Hall, Matron.

PROTESTANT ORPHANS' HOME (54 Campbell Road)—President, Miss Forrest; Vice-President, Mrs S F Huestis; Secretary, Miss May Scott; Treasurer, Mrs E F Smith; Matron, Mrs Elizabeth Pellow; Managing Committee, Hon A G

Geo. McLellan, Wholesale & Retail Dealer in MEATS, POULTRY, Etc. 24 SPRING GARDEN RD. Phone 456

FERGUSON & COX, BOILERMAKERS AND ENGINEERS.
Repair Work Promptly attended to.
488 to 492 UPPER WATER ST. Phone 1166.

Jones, Hon Dr Parker, W A Conrod, Esq. George Mitchell, Esq. Rev N LeMoine, Rev W J Armitage, R W Fraser, Esq. S M Brookfield, Esq, J W Allison, Esq, G A Campbell, Esq.

ST PATRICK'S HOME FOR BOYS (Mumford Road)—Conducted by the Christian Brothers. Brother Lawrence, Director.

THE MONASTERY OF THE GOOD SHEPHERD (Quinpool Road)—Conducted by the Religious of the Good Shepherd. By an act of the Federal Government, the Stipendiary Magistrate of Halifax is empowered to commit women and girls to this home. Mother St Paul, Superioress.

ST JOSEPH'S ORPHANAGE FOR BOYS AND GIRLS (Quinpool Road)—Sister M Loila, Superioress.

HOME OF THE GUARDIAN ANGEL (395 Brunswick St)—For Infants. Sister M Paul, Superioress.

THE SOCIETY OF ST VINCENT DE PAUL—His Honor Sir M B Daly, President; John P Dillon, Assistant Secretary. With conferences, or branches, at St Mary's, St Patrick s, and St Joseph's.

ST PAUL'S ALMS HOUSE OF INDUSTRY FOR GIRLS (No 100 Tower Road)—Established 1867. Rev W J Armitage, President; Rev L J Donaldson, Secretary; Treasurer, C C Blackadar; Matron, Mrs Agnes Williams.

HALIFAX DISPENSARY—President, W C Silver; Treasurer, J F Kenny; Secretary, W H Wiswell.

HALIFAX INFANTS' HOME—President, Mrs Glendenning; Secretary, Mrs H McInnes; Treasurer, Mrs J C Mackintosh; Matron, Mrs D G McDonald.

RELIGIOUS ASSOCIATIONS.

CHURCH OF ENGLAND INSTITUTE (Estabished 1874)—34 to 38 Barrington Street)—President, A De B Tremaine; Secretary, M J F Bowman. *Women's Auxiliary C of E Institute*—President, A De B Tremaine; Secretary-Treasurer, Mrs A G Hesslein.

COLONIAL AND CONTINENTAL CHURCH SOCIETY—Halifax Branch—Patron, Her Most Gracious Majesty the Queen. Vice-Patrons, His Grace the Archbishop of Canterbury; His Grace the Archbishop of York; His Grace the Archbishop of Armagh; His Grace the Archbishop of Dublin. Corresponding Committee—President, the Lord Bishop of Nova Scotia; Chairman, Rev Rural Dean Armitage, Rector of St Paul's; Rev F H W Archbold, M A, Rev F Wilkinson, E J Lordly, Judge Ritchie, Hon A G Jones, J Y Payzant, C C Blackadar, T Ritchie, A C Johnson, C S Evans, Rev L J Donaldson, M A, Rev R A Hiltz, B A. ——, Hon Treasurer; Rev F H Almon, Secretary, 12 Gottingen. Quarterly Meeting of Committee held on last Wednesday of each quarter.

DIOCESAN SYNOD OF NOVA SCOTIA.—Lord Bishop of Nova Scotia, Chairman; Clerical Secretary-Treasurer, W J Ancient, Church of England Institute; Lay Secretary, R J Wilson. *Board of Home Missions*—Rev W J Ancient, Secretary Treasurer.

BOARD OF FOREIGN MISSIONS—Secretary-Treasurer, Rev W J Ancient.

CHURCH ENDOWMENT FUND (Church of England)—Chairman, W H Wiswell; Secretary, Rev W J Ancient; Treasurer, J T Wylde.

BROTHERHOOD OF ST ANDREW (Church of England)—*Halifax Local Assembly*—President, W J Clayton; Vice-President, C St G Tucker; Secretary-Treasurer, Arthur Muir

St Luke's Cathedral Chapter—Director, M J F Bowman; Secretary-Treasurer, E St George Tucker.

St Paul's Chapter—Director, W J Clayton; Sec'y-Treasurer, A E Skinner.

St Mark's Chapter—Director, K J Stevens; Secretary, John T Dorey; Treasurer, G N LePine.

Scriven's Bread Is the BEST in Town.
TELEPHONE 812.

HARLAN FULTON, OX and COW HIDES, CALF SKINS
O'CONNOR'S WHARF.
Phone 1080. P. O. Box 179.

St Matthias' Chapter—Director, J P Massey; Secretary, G E M Stephens.

St George's Chapter—Director, R J Wilson, Jr; Secretary-Treasurer, C E Boutilier; Vice-President, H Crocker.

ST GEORGE'S BENEFIT SOCIETY (Church of England)—President, James Dalziel; 1st Vice-President, Thomas Burton; 2nd Vice President, Robt Pender; Recording Secretary, Alfred Shortt; Financial Secretary, Robert Pollock; Assistant Financial Secretary, ———— ——; Treasurer, D H Whiston.

NORTH END CITY MISSION—Building Corner Gerrish and Maynard Streets—Chairman, Rev Foster Almon; Secretary and Treasurer, W H Studd, 76 Granville Street; Missionary, Major Theakston

EVANGELICAL ALLIANCE—President, Rev A C Shute; Secretary, Rev Robert Murray.

YOUNG MEN'S CHRISTIAN ASSOCIATION—(Established 1753)—President, E G Smith; General Secretary, Arthur F Bell

WOMEN'S CHRISTIAN ASSOCIATION (66 Hollis Street)—President, Mrs ————; Corresponding Secretary, Mrs E Woodill; General Secretary, Miss Sheriff; Superintendent, Mrs Dimock; Treasurer, Miss C Kerr.

Committee of Young Girls Home—Chairwoman, Mrs Farquharson; Secretary, Miss M Sutherland; Treasurer, Mrs C C Blackadar.

WOMEN'S FOREIGN MISSION SOCIETY—President, Mrs Dr Curry; Corresponding Secretary, Miss Boak, No 3 Fawson Street; Treasurer, Mrs D Blackwood, Halifax

NOVA SCOTIA BIBLE SOCIETY—President, J C Mackintosh; Treasurer, S H Black; Secretary, Rev F H Almon; Society's Depository, 115 Granville St.

BRITISH AMERICAN BOOK AND TRACT SOCIETY—President, Rev F H W Archbold: Treasurer, W L Thorne: Honorary Secretary, Rev Robt Murray.

SOLDIER'S INSTITUTE—Rev John Craig, Superintendent; George McKinlay, Secretary; Miss H L Cunningham, Matron.

ST JOSEPH'S TEACHING SOCIETY—Spiritual Director, Rt Rt Mong Daly; President, John Kline; Director, Jos Day; Secretary, Chas Curren; Treasurer, Wm Lovitt; Librarian, Geo Bede.

NOVA SCOTIA SUNDAY SCHOOL ASSOCIATION—President, E L Thorne, Dartmouth; 1st Vice-President, Geo A McDonald, Halifax; 2nd Vice-President, Alex Christie, Amherst; 3rd Vice-President, J T Burchell, New Campbellton; Recording Secretaries, Miss Lathern, Halifax, Miss Eva McDorman, Great Village; Field Secretary, O M Sanford, Burlington, N S; Treasurer, E F Smith, 89 Inglis St, Halifax; Home Dept Supt, Mrs Mabel P Wilson, Port Greville; Normal Supt, E L King, Q C, Halifax; Primary Supt, Miss Laura Dickie, Associate Primary Supt, Mrs H MacKenzie, Truro; Temperance Supt. Mrs Laura J Potter, Canning; Members Sub-Executive Committee—Dr Frank Woodbury, Halifax, N S, Chairman; E D King, Halifax, Vice-Chairman; W H Studd, Halifax; Rev T A Wilson, Ph. D., Port Greville; C H Longard, Halifax; E F Smith, Halifax; P Fraser, Pictou; C F Armstrong, Middleton; Secretary, C E Creighton, Bedford Chambers, Halifax.

HALIFAX COUNTY SUNDAY SCHOOL ASSOCIATION, organized 1874—President, W H Studd; First Vice-President, Geo A McDonald; Second Vice-President, J A Irvine; Treasuser, R N Beckwith; Secretary, Minnie M Bell; Home Department Superintendent, Capt J C Thorp, R A; Normal Superintendent, John W Watt; Primary Superintendent, Minnie Gaetz; Temperance Superintendent, W J Gates Sub-Committees—Finance, Charles Bell, J H Austen, Cyrus Hubley, S O Hogg, R N Beckwith, M M Bell; Home Department, Capt J C Thorpe, Mrs Sheppard, Miss S McMillan, Miss Ackhurst, Miss Susan Graham, J W Hamilton, R A Guilford; Normal, John W Watt, Miss Louise Moore, C E Creighton, Miss Pinckney, Miss E McCrow, Hugh Upham, W T Kennedy; Primary, Misses Agnes Wood, May Campbell, M Emma Hume, George A McDonald; Publication, John McDougall, John Burgoyne, Miss Lathern, Mrs N F Cunningham, Miss M M Bell. J A Irvine, E F Smith; Temperance, W J Gates, Mrs R Merlin, Thomas Clay, J B Brown, Miss Sullivan, Geo F Hills.

M. J. STREET, 1 ARGYLE STREET,
DYEING AND CLENSING.

CHAS. P. HILL. Stove Fitting, Furnace Fitting.
All Work done under Personal Supervision. 43 DUKE ST.; Opp. City Hall.

SOCIETIES.

NORTH BRITISH SOCIETY—President, Joseph A Chisholm; Secretary, Daniel Budge.

ST. GEORGE'S SOCIETY—President, Dr Thos Trenaman, M D; Secretary, W P Browne.

CHARITABLE IRISH SOCIETY—President, A B Crosby; Secretary, J J O'Brien.

LAW AND ORDER ASSOCIATION—President, B H Eaton; Treasurer, J C Mackintosh; Secretary, A M Bell.

ROYAL BRITISH VETERAN'S SOCIETY, incorporated March, 1899—Patrons, The Marquis of Lansdowne; His Excellency Lord Minto, Governor-General of Canada; Lieut-General Lord William Seymour, Commanding the Forces B N A; President, Lieut-General J W Laurie; Secretary, Jno Adams, 55 Brunswick St. The officers and members meet on the 1st Tuesday of each month at 8 p. m., in Forresters' Hall (Anderson Building), Barrington Street.

NOVA SCOTIA BARRISTERS' SOCIETY—President, R L Borden, Q C; Vice-President, Arthur Drysdale, Q C; Secretary-Treasurer, W R Foster; Council, C S Harrington, Q C, Hon D McNeil, B Russell, Q C, R E Harris, Q C, F T Congdon, H Mellish and Wallace McDonald.

VETERAN FIREMEN'S ASSOCIATION—President, Richard Shephard; Vice-President, James Dee; Secretary, M Mulcahy; Treasurer, M O'Brien.

UNION ENGINE COMPANY—Captain, Lawrence Berrigan; Vice-Captain, David Edwards; Recording Secretary, Michael J Doyle; Financial Secretary, Maurice Houlihan; Treasurer, James White; Marshal, Oliver Gray; Auditing Committee, William Forbes, James Nolan, George Brennan; Investigating Committee, D Edwards, J Lapben, Wm Kemp, Oliver Gray; Sick Visiting Committee, James White, Dennis Driscoll, William Forbes, Daniel Broderick, William Kemp.

PROHIBITION LEAGUE—President, B H Eaton; Secretary, W S Sanders, Halifax.

MINING SOCIETY OF NOVA SCOTIA—President, W L Libby; Secretary, H M Wylde, Halifax.

MISSION TO DEEP SEA FISHERMEN (Halifax Branch)—Secretary-Treasurer, Mrs Frances E Payzant.

LONG SHORE LABORER'S UNION—President, John A Mackasey.

BROTHERHOOD OF RAILWAY TRAINMEN—Evangeline Lodge, No 450. Master, George Lomas; Secretary, Charles E Steele; F Druhan.

NOVA SCOTIA PERMANENT BENEFIT SOCIETY AND SAVINGS FUND—Assets, $900,000 00. Head Offices, 95 Hollis Street, Halifax, N S. Established in 1850 under Act of Provincial Parliament. Officers of the Society—Trustees, Hon W J Almon, M D, Robie Uniacke, Jairus Hart. Directors, J Walter Allison, President; Thomas Ritchie, Vice-President; W D Harrington, M C Grant, Geo S Campbell. Bankers, the Bank of Nova Scotia. Solicitor, J Y Payzant. Auditors, F H Oxley, A B Wiswell. Secretary and Treasurer, Chas H Longard.

DENTAL ASSOCIATION OF NOVA SCOTIA—Dr M K Langille, Truro, President; Dr F W Ryan, Windsor, Secretary.

PROVINCIAL DENTAL BOARD OF NOVA SCOTIA—Dr A C Cogswell, Halifax, President; Dr G K Thomson, Halifax, Secretary Registrar.

NOVA SCOTIA SOCIETY FOR THE PREVENTION OF CRUELTY—President, Charles Stubbing; Secretary, Robert Murray, LL.B.

NOVA SCOTIA HISTORICAL SOCIETY—Hon President, J W Longley; Corresponding Secretary, F Blake Crofton.

NOVA SCOTIAN INSTITUTE OF SCIENCE—President A H McKay, LL D, F R S C; Treasurer, W C Silver; Recording Secretary, Harry Piers

Theakston's Quick Printery, COMMERCIAL PRINTING. 267 Barrington Street.

JOHN SNOW & SON, NOW The Halifax Undertaking Co.
Telephone 387. Night Phone 551 56 ARGYLE ST.

NOVA SCOTIA POULTRY ASSOCIATION—President, C W Anderson; Secretary, Wm McKerron.

NOVA SCOTIA REFINERY BENEFIT SOCIETY—Chairman, P J Delaney; Hon-Secretary and Treasurer, George A McKenzie.

THE RELIANCE LOAN AND SAVINGS CO OF ONTARIO—Halifax Board, Hon Charles E Church, Honorary President; A S McKay, LL D, F R S C, Honorary Vice-President Directors and Officers—T R Gue, Esq, President; Miner T Foster, First Vice-President; James Simmonds, Esq, Second Vice-President; Hon Daniel McNeil, Donald Archibald, Esq, E B Sutcliffe, Esq, E M Walker, Esq, W H Wiswell. W W Foster, Valuator; McNeil, McNeil & O'Connor, Solicitors; Bank of Nova Scotia, Treasurer; B Swenerton, Esq, Secretary and Dis Agent; W Munns, Inspector.

Board meets for the consideration of Loans at the call of the Secretary in the Board Rooms, Metropole Building Hollis St. Any other information in connection therewith can be obtained from the Secretary or Solicitors. Head Office, Toronto,

BROTHERHOOD OF ST. ANDREW IN CANADA—Member of Council, A B Wiswell, P O Box 53, Halifax.

ST. MARY'S JUVENILE SOCIETY—President, Rev Dr Campbell; Secretary, William T Donnelly.

METAL WORKERS' TRADES UNION AND BENEFIT SOCIETY OF NOVA SCOTIA—President, William Collings; Recording Secretary, William P Burns.

ST. MARY'S DRAMATIC CLASS—President, J J Burns; Manager, P J Hanifen; Secretary, J P Quinn.

ST. MARY'S JUNIOR DRAMATIC CLASS—This class is under the direction of J F O'Connell, Stage Manager; President, John A Lane; Secretary, W E Donovan.

ABERDEEN ASSOCIATION (Halifax Branch)—President, Lady Wm Seymour; Secretary, Mrs R L Borden; Corresponding Secretary, Mrs Boak; Treasurer, Mrs Sarah Cameron.

ST. PATRICK'S C. T. SOCIETY—Director, John R Rawley; Secretary, James Dyer.

CATHOLIC MUTUAL BENEFIT ASSOCIATION—Branch 132 of the Grand Council of Canada. President, R N McDonald; Rec Secretary, Frederick Meyers.

ST. PATRICK'S BRANCH, No. 160, C M B A—President, P J McManus; Recording Secretary, F J Quinn.

BRANCH 244, C M B A—President, Ed Power; Recording Secretary, E J Delaney.

ST. PETER'S BRANCH, No 208, C M B A, Dartmouth—President, Andrew Grant; Recording Secretary, John Green; Financial Secretary W F Brennan.

BARON DEHIRSH HEBREW BENEVOLENT SOCIETY—President, S Ehnias; Secretary, Maurice Drezner.

Y. M. L. ASSOCIATION—President, M E Monaghan; Secretary, James Lanigan.

BRANCH No. 9, FEDERATED ASSOCIATION OF LETTER CARRIERS—President, M J Theakston; Vice-President, John Mahar; Secretary, J F Day; Treasurer, J J O'Donnell; Auditors, F E DeFreytas, Geo Davis.

AGRICULTURAL SOCIETIES—(Dartmouth)—President, G J Troop; Secretary, A S Wolfe

(Halifax)—President, W C Silver; Secretary, B W Chipman.

ST. MARY'S CATHECHISTICAL TEACHING SOCIETY—President, E Murphy, V G; Recording Secretary, J W Ratchford.

SHIPWRIGHT'S UNION, DARTMOUTH—President, John Duff; Secretary, D K O'Brien

CHEBUCTO LODGE, No. 223, S of E B S—Worthy President, Albert House; Secretary, William Reeves, 49 Agricola St; Dist Deputy, John E Hills.

E. P. MEAGHER, INDIAN WORK, CUT FLOWERS, BOUQUETS OR PLANTS.
53 BARRINGTON STREET,
2 Doors South of Sackville.

W. A. Maling & Co. Wholesale and Retail Meat & Poultry Dealers. 108 & 110 BARRINGTON ST.

LODGE HALIFAX, No. 150—President, Alex Love; Recording Secretary, W Taylor.

TAYLOR'S FACTORY BENEFIT ASSOCIATION—President, D P O'Sullivan; Secretary, William DeWolfe.

ST. PATRICK'S BAND—President, H F Heenan; Secretary, Jas E McCaffrey.

ST. MARY'S A A CLUB—Organized December, 1897. President, J C Gowan; Secretary, H Bennett.

HALIFAX TYPOGRAPHICAL UNION, No. 130—President, F W Smith; Secretary, W P Mahoney.

JUNIOR LIBERAL CONSERVATIVE ASSOCIATION—President, E G Kenny; Secretary, Geo H Parsons

LASALLE LITERARY UNION—Hon President, Rev Brother Director; President, Robert E Finn; Secretary, Wm E Donovan.

TRUSTEES OF ST. MARY'S YOUNG MEN'S HALL—President, W T Holland; Secretary, M MacCawley.

MARITIME LIBERAL ASSOCIATION—Halifax—Hon W S Fielding, Hon A G Jones, Hon L G Power, William Roche, W B Wallace, M P P, C C Blackadar, M E Keefe, B Russell, M P, Dr Farrell, G J Troop.

THE HOWE MEMORIAL—Chairman, Dr A H Mackay; Secretary, F T Condgon.

THE N S CONFERENCE EPWORTH LEAGUE—President, Rev J L Batty, Halifax, N S; Secretary, Rev Wm Forbes, M A, Berwick.

HALIFAX AND DARTMOUTH LOCAL UNION CHRISTIAN ENDEAVOR AND EPWORTH LEAGUE—President, W B MacCoy; Vice-President, Thomas Clay; Secretary, Miss May Campbell, 45 Argyle Street.

INDEPENDENT ORDER OF ODDFELLOWS.

Grand Master, John D McKeen, Westville, N S; Grand Secretary, J C P Frazee, Halifax, N S; Grand Treasurer, J H Balcolm, Halifax, N S.

I. O. O. F. (American).

ORIENT, No 10, Halifax—Meets Monday, O F Temple, Buckingham Street,
MYSTIC, No 18, " Meets Thursday, " "
AMITY, No 40, " Meets Tuesday, " "
CONCORD No 69, Dartmouth—Meets Tuesday, (Sterns' Building),

MIZPAH REBEKAH LODGE, No 5, Halifax—Meets 2nd and 4th Fridays each month.

HALIFAX ENCAMPMENT, No 3, Meets 3rd Wednesday each month

I. O. O. F.—(Acadia District).

VICTORIA LODGE—Meets every Monday, Victoria Hall, Agricola Street.
DIAMOND JUBILEE—Meets every Tuesday, " "
ABERDEEN—Meets every Monday, Sons of Temperance Hall, Cornwallis St.
WILBERFORCE—Meets every Tuesday Granville St
ARMY AND NAVY—Meets every Thursday, Granville St.
PRINCE OF WALES—Meets 2nd and 4th Thursdays, Hollis St.

DARTMOUTH—Meets 2nd and 4th Thursdays Reform Club Hall, Dartmouth, H W Keating, P G Master; Harvey Doane, P D G M; Joseph Burford, P C S.

MASONIC.

THE MOST WORSHIPFUL GRAND LODGE OF ANCIENT FREE AND ACCEPTED MASONS OF NOVA SCOTIA—Grand Master, T A Cossman, Halifax; Deputy G M, J Murray Lawson, Yarmouth; Senior Grand Warden, Jacob M Owen Annapolis; Junior Grand Warden, Frederick Fay, Bridgetown; Grand Treasurer, James Dempster, Halifax; Grand Secretary, Hon William Ross, Halifax.

DR. J. A. MERRILL, DENTIST. 97 GRANVILLE STREET, COR. GEORGE.

S. P. HUBLEY, GENTLEMEN'S FURNISHINGS.
179 BARRINGTON STREET.
Opposite City Hall.

SUBORDINATE LODGES IN HALIFAX AND DARTMOUTH.

ST. ANDREW'S No 1—J C Jones, Wor Master; Wm Crowe, P M, Secretary; ST JOHN'S, No 2—George A Taylor, Wor Master; Herbert Andrews, P M, Secretary.

VIRGIN, No 3—F A Marr, Wor Master; Thos Mowbray P M, Secretary.
ROYAL SUSSEX, No 6—P A Freeman, W Mas; J H Bentley, P M, Secretary.
BURNS, No 10—A McCowan, W Master; Thos McConkey, P M, Secretary.
ACADIA, No 14—R G Merlin, W Master; Thos G Creelman, P M, Secretary.
ATHOLE, No 15—John Hetherington, W Master; D H Campbell, P M, Secty.
KEITH, No 17—Wm Allen, W Master; Wm Gleason, P M, Secretary.
UNION, No 18—Jos Flint, W Master; William Jones, Secretary.
LODGE OF ST. MARK, No 38—Theo Zwicker, W Master; George Rhind, Secretary.
EASTERN STAR, No 51, Dartmouth—W H Stevens, W Master; W H Sterns, P M, Secretary.
ROYAL STANDARD, No 398, Registry of England—Hugh Mitchell, W Master; Samuel Wood, Secretary.

GRAND LODGE OF ENGLAND—Grand Master, H R H The Prince of Wales; Secretary, E Letchworth.

INDEPENDENT ORDER OF FORESTERS.

COURT ROYAL JUBILEE, 114—Financial Secretary, E J Hiseler.
COURT HALIFAX, Financial Secretary, J D Grant.
COURT MULGRAVE, 809—Financial Secretary, H Walters.
COURT BELLE AIR, 1441—Financial Secretary, A G Hiltz.
COURT SEYMOUR, 1603—Financial Secretary, H McF Hall.
COURT SCOTIA, 1818—Financial Searetary, G Downey.
COURT UNIACKE, 3357—Financial Secretary, W J Butler.
COURT CHEBUCTO, 1376—Financial Secretary, William Pearse.
COURT ATLANTIC, 3913—Recording Secretary, Thomas R Holloway.

COMPANION COURT OF I. O. F.

COURT STAIRS—Chief Ranger, Mrs Jas Jeans, 64 Agricola St; Secretary, Mrs Jos Ward, 29 Gottingen St.

ANCIENT ORDER OF FORESTERS.

COURT FORWARD, No 8087—George Renner, Secretary.
COURT VICTORIA No 8571—J S Bell, Secretary.
COURT DARTMOUTH, 8574—W Bowie, Secretary, Fairbank St.

CANADIAN ORDER OF FORESTERS.

COURT DARTMOUTH, No 317—Meets 1st Thursday of each month. Chief Ranger, E P Forbes; Secretary, A S Wolfe.

GRAND ORANGE LODGE OF NOVA SCOTIA.

W M, Hugh Fraser, Elmsdale; Grand Secretary, C L Millar, Truro.

ACADIA LODGE, No 1586—Master, S Hiltz, Halifax; Secretary, Rupert Denbin; Treasurer, W Walsh, Halifax.

DUNNETT LODGE, Mo 1657, Dartmouth—Master, George Garlands; Deputy Master, A J Conrad; Secretary, S Crimp; Treasurer, John Crooks.

RICHMOND LODGE, No 69—W M, Robt Naugle; Secretary, John P Massey; Treasurer, W A Garrison.

LADIES' ORANGE BENEVOLENT ASSOCIATION.

DAUGHTERS OF ACADIA LODGE, No 56—W M, Bessie Elliott, Halifax; Secretary, Miss S Lewis, Halifax.

47 & 49 Barrington. St. A. O'Connor, CHILDREN'S DRESSES, CORSETS, and UNDERWEAR,

J. A. HANCOCK, Dealer in Table Glassware, Lamps and Fixings. 65 GOTTINGEN ST.

VICTORIA LODGE, No 15, Dartmouth—W M, Miss Bella Crooks; Secretary, Miss Walker.

ANCIENT ORDER OF UNITED WORKMEN.

CHEBUCTO LODGE—M W, Rev E P Crawford; Financier, James Halliday; Receiver, F H Reynolds; Recorder, T H Francis.

TEMPERANCE.

SONS OF TEMPERANCE—Grand Worthy Patriarch, D W B Reid; Grand Scribe, William S Sanders, Halifax; Office, 183 Hollis St. George H Mackinlay, Halifax, Secretary of Juvenile Organizations; Thomas Hutchings, Grand Supt Young People's Work, 58 Robie St.

Chebucto Division, No 7, every Thursday, 36 Cornwallis Street—Deputy, J C Ashwood, 102 Brunswick St; Mayflower, No 9, every Tuesday, 36 Cornwallis Street—Deputy, Andrew Hubley, Windsor St; Richmond No 237, every Friday, Upham's Hall, Campbell Road—Deputy, Daniel McLeod, 55 Almon Street; Northern Star, No 354, every Monday—Deputy, Wm K Mackinlay, 103 Windsor Street; Murray, No 451, every Friday, Coburg Road—Deputy, Louis Archibald, 36 Victoria Road.

INDEPENDENT ORDER OF GOOD TEMPLARS—Grand Chief Templar, J Bryenton, Amherst.

SUBORDINATE LODGES IN HALIFAX AND DARTMOUTH—Morning Glory, No 18, meets every Monday evening in Cornwallis Street Church—Miss Annie Thomas, Lodge Deputy. Minnehaha, No 215, meets every Tuesday evening in Northern Star Hall, Agricola Street—Crofton Dickey, Lodge Deputy. Belle Air Lodge, meete every Tuesday evening in Belle Air Hall—Howard Cross, Lodge Deputy. Guardian, No. 216, meets every Monday evening in Good Templars Hall, Woodside, Dartmouth—H Chamberlain, Glacis Barracks, Halifax, Lodge Deputy, Anchor, No. 25, meets every Tuesday evening in Temperance Hall, Cole Harbor Road, Dartmouth—W E Peverill, Lodge Depuy.

THE N S. BRANCH OF DOMINION TEMPERANCE ALLIANCE—President, Walter McCurdy, Middle Musquodoboit; Secretary, Firman McClare, Truro

ST. PATRICK'S H. C. T. A. AND B. SOCIETY—President, Rev Gerald Murphy; Secretary, Joseph P Foley.

ST. MARY'S YOUNG MEN'S C. T. A. AND B SOCIETY—President, William T Holland; Recording Secretary, Marsden McCawley.

ST. PATRICK'S JUVENILE T. A. AND B. SOCIETY—President, Rev Gerald Murphy; Secretary, Clifford McKinlay.

ST PETER'S C. T. A AND B. SOCIETY, Dartmouth—President, Alexander Hutchinson; Recording Secretary, Harry Green.

ST. PETER'S JUVENILE T. A. AND B SOCIETY—President, James Lahey; Recording Secretary, Charles Whibby; Financial Secretary, Arthur McAdams.

HALIFAX COUNCIL ROYAL TEMPLARS OF TEMPERANCE—Select Councillor, Miss Mary B Lynch; Secretary, Miss Irene Johnson. Every Friday evening in College Hall.

W. C T. U. OF HALIFAX—President, Mrs Chas Archibald; Secretary, Mrs W J DeBlois. Rooms, cor Grafton and Sackville.

WOMEN'S WORK EXCHANGE.

Honorary President, Mrs M B Daly; President pro tem, Mrs H H Fuller; Vice-President, Mrs L G Power; Treasurer, Mrs Alex Hesslein; Secretary, Mrs Henry Boak.

Your Children can get CHEAP SCHOOL HATS, at SWAINE'S, 129 GRANVILLE STREET.

Graham & Pickles, ELECTRICAL ENGINEERS. Electric Supplies. 45 DUKE ST. Opp. City Hall. Phone 277

COMPANIES.

The Peoples' Heat and Light Company, Ltd.

Works, North-West Arm; Office, 81 Barrington Street—President, Geo E Bosk; Vice President, Geoffroy Morrow; W B Ross, M R Morrow, Frank Paul E Hanson and John White, Directors; Secretary, B F Pearson.

The Direct United States Cable Company, Ltd.

Office, 48 Bedford Row, Cor Prince, Halifax; Branch Office, Deep Water Terminus (Long Wharf) This company's cables are Landed in Halifax Harbor, affording the only DIRECT AND INDEPENDENT COMMUNICATION with Europe. Cablegrams to United Kingdom, France, Germany, Belgium and Holland, 25 cents per word. Messages accepted for all parts of Europe, Asia, Africa, South America and Australia.

The Eastern Canada Savings and Loan Company, Ltd.

Capital, $201,000, in 2010 shares of $100 each. Total Assets, $530,000. Directors—Samuel M Brookfield, President; Wm C Silver, Vice-President; Jas C Mackintosh, S S Forrest, W A Black, J A Clark, Manager and Secretary; Office, 164 Hollis Street; C A B Bullock, Cashier.

Acadia Sugar Refining Company, Ltd.

(Capital, £560,000.)

Directors—T E Kenny, Chairman; John F Stairs, Wiley Smith, P O'Mullin and Hon Robert Boak, Halifax; W D Gillis, A G Brand and A A Fergusson, Glasgow, Scotland; Wm F Humphrey, Moncton; Manager, J A Turnbull; Secretary, T M Cutler Office, 235 and 237 Hollis Street. Glasgow Office, No 66 Virgina Street, David Brand, Secretary.

Halifax Electric Tramway Company, Ltd.

President, Hon David McKeen; Vice-Presidents John Y Payzant, W B Ross; Directors, Allen Haley Frank Paul, Abner Kingman; Secretary, B F Pearson; Manager, F A Huntress. Offices, Moran's Wharf.

The Canadian Mutual Loan and Investment Company.

(Incorporated A D, 1890. Head Office, Toronto.)

Halifax, N S, Local Board. Officers and Directors—President, Alexander Stephen; Vice-President, Thos Trenaman, M D; Secretary-Treasurer, William McKerron; Valuator, John MacInnes; William A Garrison, John P Longard; Solicitors, Messrs Drysdale and McInnes.

Eastern Trust Company.

Directors—John F Stairs, Halifax, President; Robie Uniacke, Thomas Ritchie, Vice-Presidents; J Walter Allison, R L Borden, Q C, A Drysdale, Q C R E Harris, Q C. Thos E Kenny, James R Lithgow, James C Mackintosh, Hon David McKeen, Patrick O Mullin, Wiley Smith, W N Wickwire, M D; Manager, B A Weston; Solicitors, Harris, Henry and Cahan; Auditors, Fredk H Oxley, H B Stairs; Bankers, Union Bank of Halifax.

Oesterreichische Ungarische, Colonial - Gesells Chaft.

Henry Hechler (representant). Telegram address: "Hechler," Halifax, Canada. A B C Code.

Halifax Graving Dock Company, Ltd.

(Controlling Dock and Marine Slip.)

S M Brookfield, Managing Director; Offices, Dry Dock and 70 Granville St.

Dress Goods! Dress Goods! SPECIAL LINES, at SWAINE'S, COR. DUKE & GRANVILLE STS.

Do you want Stylish Shoes? GO TO— GEO. F. HILLS, 59½ GOTTINGEN ST.

The Star Manufacturing Company, Ltd.

Capital, $100,000. Works and Offices, Dartmouth. Directors—James C Mackintosh, President; Vice-President, Thomas Ritchie; F H Oxley, G E Faulkner, E D Adams; Secretary and Manager, H Goudge.

The Bras d'Or Marble Company, Ltd.

Capital, $200,000. Quarries at Marble Mountain, West Bay, C B. Head Office, 23 Sackville Street, Halifax, N S. Directors—President; Dr H H Read, A Hobrecker, Vice-President; Henry Sanders, Jas B Hattie, A J Cowie, M D, D MacLachlan; Rev F H W Archibald, George Hattie, Secretary-Treasurer.

The Nova Scotia Telephone Company, Ltd.

Paid up capital, $200 000. Head Office, 26 Salter Street. Board of Directors and Executive Officers—Brook W Chipman, President, Halifax; Robie Uniacke, Vice-President, Halifax; Dr A C Cogswell, Halifax; R L Borden, Halifax; C F Sise (Pres Bell Telephone Co), Montreal. C E Harris, Secretary and General Manager.

Consumers' Cordage Company.

Works, Dartmouth; Offices, Dartmouth and Halifax. Manager, George Stairs

Acadia Powder Company, Ltd.

T R Gue, President; Secretary, C J Wylde, Metropole Building, 193 Hollis Street.

Dominion Paint Company,

Works and Office, Dartmouth. Robert Moseley, Treasurer, Dartmouth.

Academy of Music.

President, Donald Keith; Vice President C C Blackadar; Hon Treasurer, —— ——; Directors—J F Kenny, Dr Wm Tobin, S M Brookfield, John Murphy and Donald Keith; J D Medcalfe, Manager.

Fairview Cemetery Company, Ltd.

President, Jas C Mackintosh; Vice-President, W A Hendry; Secretary-Treasurer, J E Wood; Superintendent, Alex McDougall; Directors, J C Mackintosh, F W Green Geo E Boak, Thomas Mowbray, A L Wood, R I Hart, J C Dumaresq, E G Smith, W A Hendry and W F Parker.

Canada Atlantic and Plant Steamship Company, Ltd.

Directors—M F Plant, President; E G Smith, Vice-President; Geo H Tilley, R G Erwin, E C Richardson, J A Leaman, Secretary and Manager, H L Chipman; Treasurer, R B Smith.

Acadia Fire Insurance Company.

(Established 1862, 58 Bedford Row.)

Capital authorized, $400,000. Capital paid up, $200,000. Rest, $100,000. Directors—Hon A G Jones, President; George Mitchell, C C Blackadar, Donald Keith, Thomas Ritchie, Freeman Elliot, Geo E Boak. Agencies—W H Blanchard, Windsor; A N Tupper, Truro; Secretary, John H Harvey.

Halifax Land Company, Ltd

A L Melvin, President; J W Chandler, Secretary, 18 Sackville Street.

The Equitable Savings Loan and Building Association.

(Halifax Local Board)

Officers and Directors—Hon J W Longley, Hon President; E D Adams, President; Jas W Moir, Vice-President; Jas Halliday, H W Barnes, R D Rent,

Plumbing! POWER & CO. Estimates Furnished on Application. 289-291 BARRINGTON ST. 132-134 UP. WATER ST. Telephone 304.

FREEMAN BROS. Carpenters and Builders, 15 & 17 CARLETON STREET. PHONE 881.

Jos H Austen, N F Cunningham, M D, Wm H Studd, Sec-Treasurer, cor Granville and Prince Streets; H S Blackadar, Solicitor; John Naylor, Valuator.

Public Works Department, Canada.

Resident Engineer's Office, Halifax—C E W Dodwell, Resident Engineer; Thos J Locke, Assistant Resident Engineer; R P Greenwood, Accountant and Paymaster. Offices in Roy Building, No's 28 and 29.

Gunn and Company, Ltd.

Capital, $70,000.00. Provisional Directors—Evan Thompson, Elmsdale, merchant, President; Bedford R Bent, Halifax, merchant, Vice-President; Eugene Sullivan, Manager, office at Mills, 19 to 23 Campbell Road, Halifax, N S.

Halifax Fire Insurance Company.

Head Office, 60 Bedford Row. Capital, $240,000. Rest, $100,000. President, R Uniacke; Vice-President, Wm Roche; Secretary, T Goudge Directors—C W Anderson, Wm Twining, H D Blackadar, H G Bauld, John McNab.

Agencies—Pictou, Primrose Bros; Yarmouth, E W B Moody; Lunenburg, C E Kaulbach; Bridgetown, W A Chesley; Truro, A N Tupper; New Glasgow, R S McCurdy; Wolfville, J W Bigelow; Amherst, C C Black; Bridgewater, W H Owen; Windsor, J J Anslow.

The C. P. R. Company's Telegraph.

Head Office, Montreal, Que. President, Sir W C Van Horne; General Manager, Chas R Hosmer; Superintendent for Quebec and the Maritime Provinces, J Kent Montreal; Electricians, W J Camp and F J Jennings; Treasurer, W Sutherland Taylor; Auditors, H L Penny and C F Flanagan.

Halifax Office—J D McDonald, local manager; Operators, Miss McKay, W M Godsoe, Ernest Heffler, D McKenna J Burke, R S Coombs, J E L Herchman; Clerks, F C Bell, J C Connors, A J Clarke, W Donovan; Lineman, Chas Robinson. Telegraph and cable connection to all parts of the world.

Western Union Telegraph Company.

Proprietors and Lessees of all the telegraph lines in the Maritime Provinces. Lines extend from Port Hood to San Francisco, and connecting via Atlantic, Cuba and C and S A Cables, with all telegraphs in the world. Capital, $80,000,000. Head Office, 195 Broadway, New York. President, Thomas T Eckett; Vice-Presidents, John Van Horne, George J Gould, R C Clowry; Secretary, A R Brewer; Treasurer, R H Rochester; Auditor, J VanEvery; Genl Supt East Division, C A Tinker. The Nova Scotia lines connect with those of New Brunswick at Sackville, and those of Newfoundland at Sydney, C B. Superintendent for Maritime Provinces—D C Dawson, St John, N B Halifax Office C W McKee, manager; Chief Operator, W S Morrisey; Operators, Miss Peoples, Miss E Currie Miss Hemlow, J Appleby, F Ead. G Metzler, Parnell Dahorty, G Loidlaw, E W Abbot W Smith, P L Purcell, Duncan McGillvray; Clerks, G L Adamore, J L Connolly, J Bulger.

Pilot Commissioners for the City and County of Halifax.

John Pugh, Chairman; J J Bremner, J Taylor Wood, Lewis Anderson, David Hunter, M C Grant; J Taylor Wood, Secretary and Treasurer. Office, 70 Bedford Row.

Maritime Commercial Travellers' Association.

President, R F Merlin; Vice-Presidents for Nova Scotia E Y Rowland, W B Arthur, G E Davison, Alex Troop; Vice-Presidents for New Brunswick, R A March, F S W Parlee, Fred H Hartt, H R Sturdee; Directors J L Hetherington, H J Wellner, F A Ronan, Geo R Richa ds with W A Major and F J Cragg whose term has not expired.

Umbrellals and Parasols, at G. M. SMITH & CO.'S. 119 BARRINGTON ST., TO 123.

W. L. Kane & Co. Dealers in Fine Dry Goods and Materials for Art Needle Work. 67 BARRINGTON ST.

The object of this Association is to secure, as far as possible, all the concessions and benefits which, as a collective body, they are capable of obtaining, and the general advancement, welfare and interest of its members, whether for mutual support, protection, information, or provision

The Dartmouth Ferry Commission.

Mayor Johnson, Chairman; Councillors Williams and Stevens; G J Troop, Dr N F Cunningham, J W Allison; J W Jago, Secretary.

Provincial Exhibition Commission.

(Incorporated, 1896.)

President, Hon J W Longley, Halifax; Vice-President, E B Elderkin, Amherst; Mayor Hamilton, Halifax; Hon T R Black, Amherst; J W Bigelow, Wolfville; P Innes, Coldbrook; J R Wyman, Yarmouth; Aldermen W S Rogers, C S Lane, A W Redden, Halifax; Wm McFatridge, Halifax; David Logan, Pictou; Executive Committee, Mayor Hamilton, chairman; Hon T R Black, Hon J W Longley, A W Redden, Ald Lane, J W Bigelow, J R Wyman; Manager and Secretary, John E Wood; Hon Treasurer, D R Clarke; Engineer, F W W Doane; Bankers, Peoples' Bank of Halifax.

Royal Nova Scotia Yacht Squadron.

(Station—Halifax.)

Established 1875. Date of Admiralty Warrant, 9th November, 1880, Incorporated 1888

Officers for 1900—Commodore J E Butler; Vice-Commodore, F S West; Rear-Commodore, W G Jones; Honorary Treasurer, A E Jones; Secretery, F H Wylde, P O Box, 520, Halifax, N S. Committee of Management—F H Bell, R R Kennedy, J E G Boulton, F W Parker, H W Johnstone, jr. Race Committee—A E Jones, A Allison, H W Johnstone, jr. Measurers—F H Bell, H W Johnstone, jr. Handicappers—J W Stairs, F H Bell, H W Johnstone, jr.

CLUBS.

Ramblers' Cycle Club—President, J McG Rutherland; 1st Vice-President, A E Gentzel; 2nd Vice-President, W McKenzie; Treasurer, Wm Lithgow; Secretary, C F Tremaine; Captain, D R Turnbull; 1st Lieutenant, F G Cable; 2nd Lieutenant, G F Harris; Executive Committee, L J Mylius and A A Haliburton, with the officers.

Halifax Club—President, R Uniacke; Secretary, J T Wylde.

City Club—President, G A Pyke; Vice-Presidents, W C Northup, M Dwyer, J M Geldert, jr, C H Bayne, W C Brine, J T Hamilton, C H Mackinlay, E A Kirkpatrick, R Twining, T E Davison, Wm Lithgow, E J Macdonald, A S Neal, G W Hensley; Secretary, W L Brown.

Golf Club—Captain and President, Charles Archibald; Vice-President, C G Taylor, R N; Hon Secretary and Treasurer, Lieut C E Smith, A S C; Committee—Thomas Ritchie, Dr G M Campbell, George S Campbell, Lieut-Col Farmer, R G A

Dartmouth Rowing Club—President, J H Austen; Vice-President, E F Williams; Treasurer, Colin McNab; Secretary, G D Wilson; Managing Committee, W H Sterns, Charles Patterson, J McKenna; Rowing Committee, C McNab, E F Heffler, W H Stevens, C Patterson.

Wanderers' Amateur Athletic Club—(Incorporated 1896.)—President, Dr M A Curry; Senior Vice-President, R H Metzler; Junior Vice-President, Ald MacIlreith; Treasurer, L Y Mylius; Secretary, F P Bligh; Managing Committee—The officers and L M Johnstone, F B McCurdy, E A Taylor, W H Covert, J C Lithgow, G A Lyde.

Red Cap Snow Shoe Club—Captain, Wm Levis; 2nd Captain, W H Wetherby; Secretary, F H Chipman; Committee, S J R Sircom, H Johnston.

Geo. McLellan, Wholesale & Retail Dealer in Meats, Poultry, &c. 24 Spring Garden Rd. Phone 456.

J. M. McGRATH & CO. EXPRESSMEN.
Consignments Promptly Attended to.
56 Upper Water St. Office Phone 530. Stable Phone 1097

LORNE AMATEUR AQUATIC CLUB—President, T O James; Vice-President, F C Clark; Secretary-Treasurer, George F Harris.

DALHOUSIE MOCK PARLIAMENT CLUB—Speaker, C J Burchell, B A; Deputy-Speaker, C Killam, M A; Clerk, R Matheson.

DALHOUSIE YOUNG MEN'S CHRISTIAN ASSOCIATION—President, W T Hallam; Recording Secretary, G H Sedgwick; Corresponding Secretary, A J W Myers.

DALHOUSIE YOUNG WOMEN'S CHRISTIAN ASSOCIATION—President, Jean A M Gordon; Recording Secretary, M A O'Brien; Treasurer, Ruth Simpson

DALHOUSIE ATHLETIC CLUB—(Incorporated 1896)—President, F A Morrison; Secretary, A H S Murray.

DALHOUSIE ARTS STUDENTS' SOCIETY—President, R B Layton; Secretary-Treasurer, B J Wood.

DALHOUSIE UNIVERSITY STUDENTS' COUNCIL—President, L J Miller; Secretary-Treasurer. E W Coffin,

DALHOUSIE GLEE CLUB—J Ross Miller; Secretary, H A Kent.

DALHOUSIE LAW STUDENTS' CLUB—President, J P Foley; Secretary-Treasurer, J H Sargeant.

DALHOUSIE MEDICAL DEBATING CLUB—President W P Reynolds; Secretary, W T McKinnon; Treasurer, J Ross Miller.

DALHOUSIE PHILOSOPHICAL CLUB—President, J H A Anderson, B A; Secretary, J W A Nicholson, B A.

DALHOUSIE SODALES DEBATING CLUB—President, R S Boehner; Secretary, E R Fleming

DENTAL ASSOCIATION OF NOVA SCOTIA—Officers for 1899-1900—President, Dr M K Langille, Truro; First Vice-President Dr C O H Webster, Pictou; Second Vice-President, Dr L St Clair Saunders, Kentville; Secretary, Dr F W Ryan, Windsor; Treasurer, Dr H H Bigelow, Halifax; Executive Committee—Dr M K Langille, Truro, Chairman; Dr F W Stevens, Dartmouth; Dr F Woodbury, Halifax; F W Ryan, Secretary, Windsor; Auditors, Dr A W Cogswell, Dr G H Fluck.

PROVINCIAL DENTAL BOARD OF NOVA SCOTIA—Dr A C Cogswell, Halifax, President; Dr F A Lawrence, Wolfville; Dr A C Harding, Yarmouth; Dr M P Harrington, Bridgewater; Dr A J McKenna, Wolfville; Dr F H Parker, New Glasgow; Dr Frank Woodbury, Halifax; Dr H Woodbury, Halifax; Dr G K Thomson, St Paul Building, Halifax Secretary, Registrar.

STUDLEY QUOIT CLUB—(Organized 1858)—President Dr Edward Farrell; Vice-Presidents, J R Henderson, Rev E P Crawford; Secretary-Treasurer, John E Albro; Assistant-Secretary, Prof Howard Murray; Executive Committee—C E W Dodwell, C E; J W Logan, J A Chisholm, G H Mackenzie, James Hall.

NOVA SCOTIA TOURIST ASSOCIATION—George S Campbell, President; H D Blackadar, Vice-President; Geo E Faulkner, Treasurer. Information Bureau, 134 Hollis St.

MARITIME PROVINCES AMATEUR ATHLETIC ASSOCIATION—President, W S Robertson, W A A C; Senior Vice President, Dr McCully, Moncton A A A; Junior Vice-President, F W Coombes St John A A C; Treasurer, P McGuire, Lorne A A C; Hon Secretary, R T MacIlreith, Wanderers' A A C; Executive—P McGuire, Lorne A A C; E W Givan, Moncton A A A; A W Cogswell, Red Cap S S C; W P Robinson, St John Ban A C; W J Grono Kentville A A C; Wm Gavin, Parrsboro A A C; and R P Greenwood, Wanderers' A A C.

DARTMOUTH TENNIS CLUB—President, Dr Milsom; Vice-President, R M Cutler; Secretary-Treasurer, H D Romans; Committee, Mrs Milsom Miss Parker, Miss Thorne, Miss Ward, A R Cunningham, C H Harvey, E S Tupper.

ST. GEORGE'S TENNIS CLUB—President, J W Vidito; Vice-President, J L Wilson; Secretary, P Simmonds; Treasurer A Weston; Executive Committee, H D Creighton, A C Pyke, Mrs Wilson and Miss Austen.

Scriven's Bread Is the BEST in Town. TELEPHONE 812.

RUBBERS, OVERSHOES & SHOES, GEO. F. HILLS, 89½ GOTTINGEN STREET.

HALIFAX CURLING CLUB—President, Charles Archibald; Hon Secretary and Treasurer, E F Stevens.

DARTMOUTH ROPEWALK EMPLOYEE ASSOCIATION—President, Wm J Meredith; Secretary, Edward Targett.

MARITIME GRAND COUNCIL ROYAL TEMPLARS OF TEMPERANCE (instituted July 13, 1888)—Grand Council, W L McFarlane, G C, Nashwacksis, N B; W L Reid, G S, Fredericton, N B. Halifax Council, No 67, Halifax, N S Night of meeting, every Thursday, Mary B Lynch, S C; Irene Johnson, rec secretary.

MASTER PLUMBERS ASSOCIATION—President, Geo A Perrier; Vice-President, John E Myers; Secretary, James E Crump; Treasurer, Michael Day.

HALIFAX SYMPHONY ORCHESTRA—President, Mr Justice Henry; Secretary, R T MacIlreith; Treasurer, John A Taylor; Conductor, Max Weil.

YOUNG MEN'S LITERARY ASSOCIATION—President, M E Monaghan; Vice-President, C A West; Secretary-Treasurer, W A Monaghan; Librarian, P J Joyce.

ORDER OF SCOTTISH CLANS—Clan McLean, No 105, Anderson Building, cor of Duke and Barrington streets, 1st and 3rd Monday each month. Chief, S Mitchell; Secretary, A McCowan.

SOUTH END LAWN TENNIS CLUB—President, Colonel Clerke; Vice-President, L G Wainwright; Secretary, H de W King

BOTANICAL CLUB OF CANADA—Affiliated to the Royal Society of Canada—President, John Macoun, M A, Ottawa; Secretary-Treasurer, A H MacKay, B A, B Sc LL D., F R S C, Halifax, N S.

ORPHEUS MUSICAL CLUB—President, H W Troop; Conductor, C H Porter; Pianist, Thos Payne; Committee, Thos Mitchell, E J McDonald, Dr Milsom, E S West, R Norman, Geo E Boak, J Neville; Secretary, Temple L E Piers; Treasurer, George S Campbell; agent of Orpheus Hall, W E Hebb.

PROVINCIAL BOARD OF HEALTH OF N S—Secretary, Dr A P Reid, Middleton, Annapolis.

DARTMOUTH W C T U, 1899—President, Mrs S H Black; 1st Vice-President, Mrs B Eaton; 2nd Vice President, Mrs P Douglas; 3rd Vice President, Mrs Jas Simmonds; 4th Vice-President, Miss A Mitchell; Corresponding Secretary, Mrs N E Cunningham; Recording Secretary, Miss M McArthur; Treasurer, Mrs E M Walker. Departments of Work—Mother's Meetings, Mrs F Woodbury; Seaman's Work, Mrs Nicholson; Scientific Temperance and Narcotics, Miss E Humo; Flower Mission, Mrs Thorne and Miss Hoyt; Lumbermen, Mrs John Allen; Systematic Giving, Mrs B Eaton; Franchise, Miss Johnstone; Press, Mrs Cunningham; Sick Visiting, Mrs A Gates; Evangelistic, Mrs Allen.

DARTMOUTH ENGINE CO—Captain, E Williams; Secretary, James S Warner.

DARTMOUTH UNION PROTECTION CO—Captain, W H Gentles; 1 t Lieut, W G McNab; 2nd Lieut, C Elliott; Secretary, H D Creighton; Treasurer, Colin McNab.

HALIFAX FOOTBALL CHAMPIONSHIP COMMITTEE—Chairman, R P Metzler; Hon Secretary, R T MacIlreith; Lt Smith, Lt Hammond, F W DeMille, D Jardine, A H S Murray.

THE HISPANIA CLUB (incorporated 1897)—President, A M Smith; Vice-President, A W Duffus; Secretary and Treasurer, R T MacIlreith; Managing Committee, R P Greenwood, W E Delaney, N Littler, Thos Brenton, with officers.

THE CRESCENTS' A A ASSOCIATION—President, Robie Davison; 1st Vice-President, H Palmer; 2nd Vice-President, A Ryan; Treasurer, E A Rhuda; Secretary, H W Maher; Chairman Football Committee Jas Davidson; Chairman Baseball Committee, J F Appleby; Chairman Hockey Committee, E S Davidson; Chairman Ground Committee, F J Maher. Chairman Room Committee, A McKay; Chairman Rowing Committee, Thos Mullane.

SWAINE'S, 129 GRANVILLE STREET. LEADING SHAPES IN Ladies' Sailors.

J. M. McGRATH & CO. EXPRESSMEN.
56 UPPER WATER STREET. Buying and Selling of Horses a Speciality. Office Phone 530. Stable Phone 1097.

Provincial Medical Board.

Officers—President, Wm Tobin, F R C S I, Halifax; Registrar and Treasurer, A W H Lindsay, M D, Halifax.

Nova Scotia Medical Society.

Dr D McIntosh, President, Pugwash; Dr C A Webster, 1st Vice-President, Yarmouth; Dr F S Yorston, Truro, 2nd Vice President; Dr W S Muir, Secretary-Treasurer.

63rd Halifax Rifles Committees.

Regimental—The Commanding Officer, Col Crane, the Paymaster. Band—Major Sircom, Captain Vidito, Lieut Hills. Mess—Captain Boak, Captain Downie, Lieut Wilson. Auditors—Major Twining, Lieut Conrod.

Halifax Provisional Battalion Committees, 1900.

Lt-Col Macdonald, Captain Whitman, Major Garrison, Captain McCrow, Captain Hechler, Captain James, Dr Almon, Major Curren, Mr R L Mylius.

1st Halifax Regiment of Canadian Artillery Committees, 1900.

Regimental—Major Flowers, Captain Roy, Capt Silver. Band—Major Mowbray, Lieuts Houldsworth and Mitchell. Rifle—Captain Marshall, Lieuts Blackwood and Almon, Mess, Major Boulton, Captain Hensley, Captain Tremaine, Captain Rifle Team, Major Flowers. Committee on Sports—Captain Bauld, Lieuts Willis, Dwyer and Francklyn.

TOWN OF DARTMOUTH.

Mayor.....A. C. JOHNSTONE.

TOWN COUNCILLORS.

Ward 1—G D Wilson, J Ritchie. Ward 2—H Romans, Thos G Stevens. Ward 3—John Moir, Edward Williams. Presiding Councillor, J Ritchie.

STANDING COMMITTEES OF COUNCIL

PUBLIC ACCOUNTS, FINANCE AND TENDERS—Stevens, Wilson, Romans.
PUBLIC PROPERTY, ROADS AND STREETS—Williams (Ch), Ritchie, Stevens.
POLICE AND LICENSES—Wilson, Moir, Ritchie (Ch).
FIRE, PUMPS AND WELLS—Wil iams (Ch), Moir, Romans.
POOR, LUNATICS AND OVERSEERS OF POOR—Wilson, Moir, Romans.
WATER AND SEWERAGE—Ritchie (Ch), Williams, Stevens.
BOARD OF SCHOOL COMMISSIONERS—W Stevens (Ch), Moir, T G Stevens, J M Weeks, G D Wilson.
COMMISSIONERS OF DARTMOUTH PARK—The Mayor, Councillars Romans, Wilson, J W Allison and J W Tufts
DARTMOUTH FERRY COMMISSION—The Mayor (Ch), Councillors Williams, Stevens, Dr N F Cunningham, Geo J Troop J W Allison.

TOWN OFFICERS.

STIPENDIARY MAGISTRATE AND RECORDER—B Russell, Q C.
DEPUTY MAGISTRATE AND RECORDER—William R Foster,
TOWN CLERK AND TREASURER—Alfred Elliot.
CHIEF OF POLICE AND POUND KEEPER, HEALTH WARDEN AND SANITARY INSPECTOR—William McKenzie.
POLICEMAN, POUND KEEPER, HEALTH WARDEN AND SANITARY INSPECTOR—William McKenzie.
CHIEF INSPECTOR OF LICENSES—William McKenzie.
ASSESSORS—T Notting, A G Gates, F Scarfe.
SUPERINTENDENT OF STREETS AND WATER WORKS—W L Bishop.
AUDITORS—Geo Foot, Walter Creighton.
FIREWARDS—Councillor Williams (Ch), W E Whebby, S B Dares
FIRE CONSTABLES—Hy Wilson, W M Wallace.
PUBLIC WEIGHERS—D Simmonds, J S Elliot, J S Warner, S Thomson, S Sutherland.
SURVEYOR OF LUMBER—T Merson.
REVISORS OF ELECTORAL LISTS—P Johnston, J S Warner, J D McKenna.

JAS. H. YOUNG, Civil and Military Tailor.
19 BLOWERS STREET.

Alex. A. Webber, Manufacturers of Steam Boilers, Ships Tanks, and Smoke Stacks. Repairs Promptly attended to. STAIRS ST. near Railway Station.

DARTMOUTH DIRECTORY.

ACADIA ROLLER MILLS, (R J Matheson), Canal, w s
Acker Ellen Miss, h 229 Ochterloney
Adams F T, photographer, bds Canal, n s
Adams George Mrs, h Ochterloney, s s
Alexander George, emp Woodside Sugar Refinery, h Passage Road, w s
Allan Bliss Miss, clerk, bds King, w s
Allen Chas, shmkr Robt Gray, bds Hfx
Allen Chas L, clerk, bds Edward, e s
Allen E G Miss schtchr, bds Edward, e s
Allen Frederick, emp Mumford's Rolling Mills, h Jamieson, n s
Allen Isabella, wid Fraser, h Gaston, w s
Allen John, boot & shoe dealer, Water, west side, h Edward
Allen John E, teller Union Bank of Halifax, bds Edward, e s
Allen J N Miss, mustchr, bds Edward, e s
Allen Margaret, wid J W, h King, w s
Allen Maynard, clerk, bds King, w s
Allen Percy, mchst, bds Jamieson, n s
Allen S C Miss, h Wentworth, e s
ALLISON, J. WALTER, of J P Mott & Co, h Hazelhurst, Pleasant
Anderson Herbert L, carriage blcksmith, bds Toney, e s
Anderson John, emp W S R, h Passage rd
Anderson John L, groceries, Windmill Road, h do
Andrews P Mrs, fruit & confectionery, Portland, h do
Angwin Frank, clerk, h King, w s
ANGWIN, JAMES H., of Brown & Webb, h King, w s
Angwin W K, fish mcht, Bay of Islands, Nfld, h Portland, cor Pleasant
Arnburg Angus, asst bookkeeper Gordon & Keith, bds Water, cor Quarrell
Arhibald A D, student Dawson St chrch, bds Millbank, Windmill road, w s
Arnold Geo, emp Starr Mfg Co, h Cole Harbor road
Arnold James S, h Tulip, n s
Atkinson Geo, tailor h 162-164 Portland
ATLANTIC MINERAL WATER CO., (D Faulkner), Water, e s
ATLANTIC WEEKLY PUBLISHING CO., (H S Congdon, editor & prop), Water, e s
Atwood Peter, laborer W S R, h Gaston road, e s
AUSTEN, H. E., of Austen Bros, h Pleasant, e s
AUSTEN, J. H., of Austen Bros, h Pleasant, e s
Austen Percy G, com traveller Austen Bros, h Church, n s
Austin W T, emp S R, h 233 Ochterlny
Awalt Arch, agent, h Beech, cor Rose
Babcock Chas P, whlwght, bds 10½ Black
Brockman Chas, pork dealer, 108 Portland, h 112 do
Bailey Fredk W, painter, h Quarrell, ns
Bain George, cable operator D U S Co, h Wentworth, head of Stair
Baker Arthur H, baker, bds 24 Ochtlny
Baker Charles K, farmer, bds Cole Harbor road, s s
Baker Henry, farm and nursery, h Alderwood, Cole Harbor road, s s
Baker James, emp Atlantic Mineral Water Co, bds Shirley, Halifax
Baker Jas A, teamster, bds 24 Ochtlny
Baker John, carpenter, h Tulip, n s
Baker William, livery stables, h 24 Ochterloney, s s
Baker William, blcksmith, h Ochtrlony
Baker William, jr, blacksmith, bds 24 Ochterloney
Baker William H, farmer, bds Cole Harbor Road, s s
Barkhouse Arthur, laborer, h Tulip, n s
Barnsfield G, emp Halifax Breweries, Ltd, Tufts' Cove
Barry Andrew, teamster, h Fairfield, Windmill Road, w s
Barry David, deck hand Dartmouth Ferry Commission, h Water, e s
Barry Richard, teamster, bds 72 Prtlnd
Barry William, boiler mkr, bds Stairs ss
Barry William, porter ICR station, bds Water, e s
BARSS, WILLIAM L., of King & Barss, h Victoria road, e s
Basset Albert D, machinist, h Gaston road, e s
Bateman Geo, locksmith, h Dahlia, e s
Bauers Isaac Mrs, bds Portland House, Water, cor Portland

Stop! And have your BICYCLE Repaired and Adjusted at **POWER & CO'S.** 289-291 BARRINGTON ST. 132-134 UPPER WATER ST.

ALEX A. WEBBER, Steam Boilers...
STAIRS STREET, Near Railway Station, Dartmouth. For Marine and Land Purposes.

Bauld Frederick C, carpenter & builder, Wilson, h do
Bauld Frederick, laborer, h Canal, s s
Bauld James A, boat bldr, h Dahlia, e s
Bayers Matilda, wid John, bd North, ns
Baylis John, ship clkr, bds Prince, w s
Beans Margt, wid John, h 293 Ochtlny
Beazley S W emp Beazley Bros, h Up Water, n s
Beazley Thos, clk Tuttle, bds Prince, ws
Beazley W T, engineer, h Edward, w s
Beck A M, tailor, Water, e s, h Ochterloney, s s
Beck Chas A tailor bds Ochterloney
Beck Ed E, tlr A M Beck, bds Ochtrlny
Beck H A asst agt I C R, bds Ochtrlny
Beckwith Wm H, shpwr t, h Hester e s
Behan Jas, emp rope works, bds Wyse rd, w s
Behan John, h Windmill rd, w s
Behan Margaret, wid Jas, h Wndmll rd
Behan Martin A, emp Hfx Breweries, h Hester, e s
Behan Thos, truckman, h 267 Ochtrlney
Behan Wm, emp rope works, bds Wyse rd, w s
Bell Chas W, painter, h Quarrell, n s
Bell Ed H, carpenter, h Portland, s s
Bell Frank C, CPR telegraph operator, Windmill rd, w s
Bell Isaac, dry goods and sewing machines, 168-170 Portland h do
Bell Mazie Miss, clerk Mahon Bros, bds Portland, s s
Bell Mary F Miss, tchr, bds 168 Prtlnd
Bellefontaine Geo, mason, h Water, e s
Bellefontaine Jos, laborer, h Prtlnd, n s
Bellefontaine Larry, laborer, h Geary ss
Belton G, night watch Asylum, h Gaston rd, e s
Bennett Alf, farmer, bds Park Ave, e s
Bentley Thos J, spar mkr, h King, w s
Bentley Wells, clerk, h 97 Ochterloney
Bertram Stubbs O, photographer, 201 Portland, h Canal, w s
Bett John, bds Wyse rd, w s
Bishop B O, clerk S Thomson, h Quarrel, n s
Bishop D O, clerk S Thompson, h 37 Quarrell
Bishop J E, wid J W h Pleasant, e s
Bishop Watson L, supt water supply, h 244 Ochterloney
Bissett Robt Mrs, grocer, h Portlnd, s s
Bissett Robt, tinsmth, h Portland, s s
Black J Harry, clerk bds King, e s
Black S H, clerk Halifax Banking Co, bds King, e s
Blakeley E H, mchnst, h Portland
Blakeley Joseph U, chf officer S S Newfield, h Tulip, s s
Blakeley Donald, teamster, h Esther, es
Boaz J, chf cook Asylum, h Pass rd, e s
Boaz Wm, wgher WSR, bds Pass rd, e s
Boland Harry, emp Starr Manf Co, bds Gaston rd
Bonang A, emp J P Mott & Co, bds Pipe House road
Bonang Chas, laborer, h Maynard e s
Bonang Chas, emp Starr Mfg Co, h Cole Harbor rd
Bonang Chas jr, lab, bds Maynard, e s
Bonang Clarence, h 24 Maynard
Bonang Isaac, carriage painter, h Maynard, e s
Bonang Jno, emp WSR, bds Maynard es
Bonang Louis, asst engineer Asylum, h Maynard, e s
Borden Jas, coachman, h Canal, e s
Boutilier A Miss, emp Dar Steam Laundry, bds Portland
Boutilier Elizabeth, wid Norman, h Gaston road, e s
Boutilier Jacob, frmr, h Gaston rd, w s
Boutilier Joseph, h Canal, e s
Boutilier Jos, emp Min Wtr Co, h Portland, cor Pleasant
Boutilier Noah, tmster h Pleasant, w s
Boutilier Robt, porter Qn htl, h Wtr es
Bowden Jas, coachman, h Canal s s
Bowden John, junk dlr, King, e s, h do
Bowes Edward M, painter and paperhanger, 114 Portland, h King, w s
Bowes F C, of Jas Bowes & Sons, h 59 Quarrell
Bowes Geo, shpwrght, bds Pleasant, e s
Bowes Hannah, wid Thos, h Pleasnt, es
Bowie Wm, cooper, h Fairbanks, w s
Bowse Andrew J, asst shipping clerk Moir Son & Co, bds 214 Portland
Bowse Annie C, dressmkr, bd 214 Prtlnd
Bowse Jas A, blksmith, h 214 Portland
Bowser Angus J, of B & A Bowser, h 159 Portland
Bowser B & A, (Benj Bowser, Angus Bowser), feed dlrs, 151.153 Portlnd
Bowser Benj, of B & A Bowser, h Wentworth
Bowser J T, sea capt, h Dahlia, s s
Bowser Mary, wd Peter, h Wntwrth ws
Bowser Reuben, carpenter, h Dahlia, ss
Boyle Jas, emp rope works, h Rose, w s
Braudis Wm, hardware merchant, of J White & Co, 209 L Wtr, h Pine, ns
Breen Frank, emp Mumford's Rolling Mills, h Portland
Brehaut A Miss, domestic, 86 Wtr, e s
Brennan Catherine, wd W D, h Cnl, ns

Swaine Gives Trading Stamps or Discount.
COR. DUKE AND GRANVILLE STREETS.

JOHN E. CONRAD, General BLACKSMITH.
Prices to suit the Poorest.
203 Portland Street, Dartmouth.

Brennan Dan, policeman, h Pine, s s
Brennan Matt, shp carptr, bds Toney es
Brennan Simon, h Crichton, w s
Brennan Wm F, watchmaker, bd Cnl es
Brett Fred, h Passage rd, e s
Brett Harry, em WSR bds Pass rd, e s
Brown Abraham, lbr, h Canal, s s
Brown Alex, h Water, e s
Brown Aubrey, moulder, h Esther, w s
Brown Bessie Miss, tailoress, bd Wtr es
Brown Geo, teamster, h North, n s
Brown Jas, lbr, h Victoria rd, e s
Brown Jas, em W S R, h Water, e s
Brown Jos D, boat-builder, h 115 Wtr
Brown Wm L, butcher, bds Water, e s
Bryson A C, agt, h Charles, e s
Burbridge Richard, Chief County Constable, h Portland, near ferry
Burchell E Miss, bds Quarrell
Burchell Jas, clerk, bds 46 Quarrell
Burchell Mary, wid Edw, h 46 Quarrell
Byers Edw, seaman, h Fairbank, n s
Cameron F G D, clerk, bds Water
Cameron Jas, h Windmill rd, w s
Cameron J W H, clerk, h Edward, w s
Campbell Annie, wid Alex, h Newcastle
Campbell Colin, machinist, h Tulip, s s
Campbell Elizabeth, wid J S, h Gaston road, e s
Campbell Frank M, grocer, 253 Ochterloney, h do
Campbell J E, wid Dr R S, h 13 Water
Campbell Mrs Norah, h Water
Canty Anthony, laborer, h Pasge rd, e s
Canty William, emp WSR Pasge rd, e s
Carter Alfred, ice dealer, h Pine s s
CARTER, JOB, ice dealer, h 70 Pine, ns
Carter Robert, ice dealer, h Pine, s s
Casey Benjamin, laborer, bds Water
Casey Cornelius, sr bds Rose, w s
Casey James A, grocer, Portland, cor Wentworth, h do
Casey May Miss, clerk, bds Wentworth, cor Portland
Chapman C Harrison, clrk, bds 47 Qurl
Chapman Geo, carp, h Windmill rd, w s
Chapman Thomas H, h 47 Quarrell
Chisholm John, carpenter, h Tulip, s s
Chittick Harry Mrs, bds Water, e s
Chittick J, of S Chittick & Sons, h Canal
CHITTICK, S. & SONS, ice dlrs, Canal
Claies Augustus, fireman h Pasge rd, ws
Coates Frederick, clerk, bds Canal, s s
Coates Wm, electro-plater, h Canal, s s
Coates Wm jr, elect-plater, h Canal, s s
Cochrane Lester, carpntr, h Maple, w s
Cochrane Martha wid, h Albert s s
Colbert Alfred, h Portland
Colbert Clarence, tinsmith, bds Canal, ss
Colbert Geo, polisher, h Dawson, s s
Colbert Jas, polisher, h Dawson, s s
Colbert John, emp Str Mfg Co, h Canal
Colbert Sydney, bds Asylm rd
Cole George, fireman, h Maple, e s
Cole Margaret, wid Thomas, h Pine
Cole William, farmer, h Cole Har rd, ns
Coleman James E, bds Pleasant, e s
Coleman Sarah Miss, bds Pleasant, e s
Coleman E L, boat-builder, h 103 Water
Coleman J B, accountant, h King, w s
Colter Alex, teamster, bds Dahlia, n s
Colter Frederick, laborer, h Tulip, w s
Colter John, h Tulip, n s
Colter Lewis, carpenter, h Tulip, n s
Condran Eliza, wid Jno, bds Psge rd, es
Condran Fred, laborer, h Passage rd, es
Condran Geo, coachman Asylum, h do
Condran Jas, gardnr, h Passage rd, e s
Condran Wm, fireman, h Passage rd, es
CONGDON, H. S., editor Atlantic Weekly, h Quarrell, cor Wentwth
CONGDON, JOHN, printer, h Quarrell
CONRAD, JOHN E, blacksmith, 203 Portland, h Portland, w s
Conrod Andrew, bkpr, bds Maitland, ws
Conrod Arthur blcksmth, bds 128 Ptlnd
Conrod Catherine, wid Andrew, h Maitland, w s
Conrod C Tupper, bookkeeper, h Geary
Conrod Chas T, bookkeeper, h Geary, ss
Conrod Horace, driver, bds 128 Conrod
Conrod Jabez, livery & boarding stable, Portland, h 128 Portland
Conrod Mary Miss, clerk, bds Erskine
Conrod S M, victualler, 86 Portland, h Canal, e s
Conrod Thos B, clerk, bds Canal s s
Conrod Walter A, farmer, h Windmill road, e s
Conrod William, laborer, h Erskine, n s
CONSUMERS' CORDAGE CO., LTD., Geo Stairs, manager, Wyse road
Coombs E H, clerk, bds Windmill road
Coombs F S, bkpr, bds Windmill road
Coombs W S, com mcht, h Windmill rd
Cooper John, coachman, h Canal, s s
Cooper John, jr, em Rpwks, h Canal, ss
Cooper Joseph, laborer, h Stairs, s s
Cooper Ollie, bds Handley house
Corkery Jno, boilrmkr, h Wndmll rd ws
Corkery Catherine, wid Dennis, bds Windmill rd, w s
Corkery Jno, boilrmkr, h Wndmll rd, ws
Corkum Henry, h Windmill rd, w s
Coughlin John, laborer, h Dawson, s s
Coughlin Joseph, fireman, h Portland
Covey Aubrey, bds 259 Quarrell
Cox Frederick, engineer, h Albert, s s

I. Edward Sanford, BEEF, MUTTON, POULTRY, COUNTRY PRODUCE.
46 ARGYLE ST. Phone 508.

S. Chittick & Sons, Ice Dealers.
CANAL

Cox Jno, em Dep Mines, h Windmill rd es
Craig Fred, plumber, h North, n s
Craig John, blacksmith, h Maynard, es
Craig Nelson, laborer, h Tulip, n s
Craig Robt, moulder, h Maynard
Crane Amy Louise, bds Portland, w s
Crane George, coachman, h Prtlnd, w s
Crane Maurice, laborer, h Wilson
Crane Wm H, bookkpr, bds 149 Quarrll
Craythorne Geo A, miller, Windmill rd n s, h off Windmill rd, w s
CREIGHTON, C. AYLWIN, com merchant, 58 Bedford Row, h 86 Qurll
Creighton Chas E, com merchant, Bedford Chambers, h Portland, s s
Creighton Grassey, clk P O, h Tulip, s s
Creighton H C, engineer, h Edward, e s
Creighton Henry D, com mercht, of F A Ronan Co, Prince, h Church, n s
Creighton H S, cashr custms, h King, ws
Creighton J, clerk, bds 86 Quarrell
Creighton Mary E Miss, h Brooklan .s. Pleasant, e s
Creighton W, bookkeepr, h 238 Ochtrly
Cribbie A, plasterer, h Thistle, s s
Cribbie John, carpenter, h Myrtle, n s
Crichton A Miss, bds Crichton ave, e s
Crichton R, fruit grwr, h Crichton ave
Crichton S, wid G A S, h Crichton av es
Cripp F, carriage painter, bds Tulip, ns
Cripp Sam tinsmith, h Tulip, n s
Cripp Seldon, tinsmith, h Tulip, n s
Crooke C, em W S R, h Passage Rd, es
Crook J A, blacksmith, Prince, e s, bds Erskine, e s
Crook Jno, blacksmith, h Erskine, e s
Crook John E, em Asylm, h Pass rd, es
Crook Reginald, bds Passage rd, e s
Crook Russell, bkkpr, bds Pleasant, e s
Crook Wm T, bookkpr, h Portland, s s
Crosskill Martha Miss, h 54 Portland
Crowell Harry, bds 210 Portland
Crowell Mabel, bds 210 Portland
Crowell Wm, h 210 Portland
Cuff Betsey, wid, h Victoria rd, e s
Cunningham A R, student, bds 83 Qurll
Cunningham N F, physician, 83 Quarrell, h do
Curtis A F, clerk, h Pleasant, e s
CUTLER, THOMAS M., secy Acadia Sugar Refinery, h 347 Portland
Dalt Mary A, wid Christopher, h Canal
Daly James, bds 301 Ochterloney
Daly Jno J, cond I C R, h Watr cor Ch
Daly Mary, wid D, h 301 Ochterloney
Dares Frank, h 78 Portland
Dares Geo, watchman, h Paul w s
Dares S B, hardware, Portland e s, h Wilson
Dartmouth Undertaking Co, Wilson

DARTMOUTH FERRY COMMISSION (J W Jago, secty,) offices, Ferry Wharf, Portland
DARTMOUTH STEAM LAUNDRY CO, R Laidlaw, mgr, Dundas
Davis Geo, laborer, bds Wilson e s
Day Arch, sailmaker, h Fairbanks w s
Day Bridget, wid J, h Windmill rd w s
Day Clyde, clerk, bds Windmill rd w s
Day John, carpenter, h Esther, e s
Day John, em Starr Mfg Co, h Jamieson
Day Kate A Miss, stenographer, bds Windmill rd, w s
Day Melvin, laborer, bds Windmill rd
Day Peter, em Rope wks, bds Esther e s
Day Peter, h Jamieson, n s
Day Ross O, clerk, bds Windmill rd w s
Day W B, com trav, bds Windmill rd ws
Day Wm, shipcarpntr, h Windmil rd ws
DeBay Jno, grocer, Wyse rd, w s, h do
De'orie Wm, shoemakr, h 169 Portland
DeLouchry Denis, em Rope works, h 22 Ochterloney
Devan Jas P shipwright, h Portland n s
Devan Michl, shipwright, h Boggs, n s
Devan Vincent, clerk, bds Portland
Dewar J A, wid Allan, h Wentworth es
DeWolfe C E & Son, groceries, fruits, etc, 33 Ochterloney
DeWolfe J W, of G C DeWolfe & Son, h 70 Water
DeWolfe Jas, laborer, bds Rose, e s
DeWolfe Mary, wid Jas, h Rose, e s
DeYoung D, teamster, h Portland, s s
DeYoung Fred, bookkper, bds Green n s
DeYoung Lewis, cabman, h Green, n s
DeYoung Ralph, clerk, bds Green, n s
Dillman Alton, painter, h Windmill, e s
Dulman Eliza Miss, h 48 Portland
Dillman Jno, farmer, h Windmill rd e s
Dillman Jno jr, em Hfx Brew, h Hester
Dillman Louise Miss, h 48 Portland
Dillman M & L Misses, bakery, Portld
Dillman Mary Miss, h 48 Portland
Dillman Walter, laborer, h Starr, s s
Dillman William, caretaker Dartmouth Cemetery, h North, n s
Dominion Paint Work, Robt Moseley, mgr, foot of North
Donald C McL, clerk, bds Windmill ws
Donald Jno, brass founder, h Windmill road, w s
Donovan Dennis M, painter, h Portld ws
Donovan Elizabeth, wid John, bds Wentworth cor Portland
Donovan Jno P, tinsmith, bds Portland cor Canal
Donovan Kate Miss, dressmaker, bds Portland cor Canal [land, cr Canal
Donovan Mary E, wid Dennis, h Port-

CELEBRATED
Karn Pianos & Organs,
MILLER BROS & McDONALD,
SOLE AGENTS,
45 BARRINGTON STREET.

Alex. A. Webber, STEAM BOILERS for Marine and Land Purposes. STAIRS ST. Near Railway Station DARTMOUTH.

Docks Hy, carptr, h Portld, cor Canal
Douglass & Co (P Douglass), iron fdry, Ochterloney, n s
Douglass G M, bds Windmill, s s
Douglass James R, h Windmill, s s
Douglass Peter, h Windmill, s s
Douglass T C, clk Union bk, bds I Inglis
Downs John, laborer, h Prince, w s
Drake Alfred, clk, bds Wentworth, w s
Drake Clifford, clk, bds Wentworth, w s
Drake F W, watchmaker, h North, s s
Drake Herbert, clk, bds Wentworth, w s
Drake William, h Wentworth, w s
Draoden William, laborer, h King, e s
Drysdale C H, carptr, h Fairbank, w s
Drysdale H S, cptr, bds Fairbank, w s
Duffus Wm S, supt R W, h North Brook
Dumaresq Wm A, labr, h Windmill, s s
Dunbrack Miss, clk J W Tufts, h Rose
Dunbrack Peter, miner, h Rose, w s
Duncan John, clk, bds Wentworth, w s
Dunlap Jno, em W S R, bds Pas Rd, e s
Dunn Harry, jwler, bds Up Water, n s
Dunn Jas P, stove store, Water, e s, h Windmill
Dunsworth Geo, h Passage Road, e s
Durney Henry, of Wallace, Wilson & Durney, h 190 Ochterloney, s s
Durney Hugh, bkpr, bds 190 Ochterl'ny
Dustan E G, h Crichton ave, w s
Dustan R S, h Crichton ave, w s
Eagar M F, com mer, h Water, e s
Eagles Charles, miiler, h Dundas, w s
Eaton B H, of Eaton & Beckwith, barristers, 35 Bedford row, h Canal, e s
Edgecomb Richard, sh cptr, h King, w s
Edwards Albt, e R W, bds Windmill, e s
Edwards Edward, e A P, h George, w s
Edwards E, miner, h Windmill, e s
Eisener A, victualler, Water cor Quarrell, h Canal
Eisnor Cath, wid Eben, h King, w s
Eisenor John, clerk, bds King, w s
Eisenor Webster, clerk, h Cole Har Rd
ELLIOT ALFRED, town clerk and treasurer, h Pleasant, e s
Elliot Bertha Miss, h Brightwood, n s
Elliot Collins, bookkeeper, h King, e s
ELLIOT EDWARD, of Elliot & Hopson, h Edward
Elliot Eliz, wid Henry, h 38 Dundas
Elliot Emma Miss, bds 38 Dundas
ELLIOT FREEMAN, gents' furnishings, 163 Hollis, h 41 Church, n s
Elliot John, clerk, h Fairbank, e s
Elliot Jno P, blsmth, bds Fairbanks, e s
Elliot John S, clerk, h Fairbanks
Elliot Laurie B, bds Pleasant, e s
Elliot Reuben, bds Fairbanks, e s
Emmett F, engineer, h Wndmill rd, w s
ERB, EPHRAIM, of Erb & Rankin, com brokers, 73 Up Water, h Pleasant, e s
Escott Wm, em W S R, h Pass rd, w s
Evans Egmont, em Rpewrks, h Vict rd
Evans Laura Miss, student, bds Portland house, Water, cor Portland
Evans & Sons, boilermakers, King
Ewing Richard, farmer, h Pleasant, e s
Faning Wm, laborer, h Boggs, n s
Farquharson Frank, clk, bds Preston rd
Farrel Thos, prop Lake house, h Cul ns
Faulkner Chas, firem n, h Esther, e s
FAULKNER, D., Mineral Waters, h Henry, Hfx
Faulkner Wallaea, lbr, h Esther, w s
Faulkner Walter, boilermkr, h 9 North
Fawson Geo, waiter, h Portland, n s
Ferguson Freeman, bds Maitland, w s
Ferguson G, emp Rpwrks, h George ws
Ferguson R, blacksmth, h Windmill rd
Ferguson W H, coll agt, Roy blding, h Pleasant, w s
Fielding Wm H, clerk, h Water, w s
Findlay A, em Rpwrks, bds Dahlia, n s
Findlay Elizabeth, wid Henry, h Cnl ss
Findlay Geo, engineer, bds Canal, w s
Findlay John, h 8 Lake rd
Findlay Jos, machinist, h Toney, s s
Findlay Sadie Miss, teacher, bds Cnl, ss
Findlay Samuel, h Dahlia, n s
Fitzgerald G, carp, h Wndmll rd, w s
Fitzgerald L Miss, clerk, bds 5 Green
Flinn Jno C, of Black & Flinn, h 7 Nrth
Flint Shadrach, laborer, h Pleasant
Flint Wm, farmer, bds Pleasant, e s
Fluke Catherine, wid W, h Dawson, s s
Foot Geo, bkkpr, h Windmill, rd w s
FORBES, EDWARD P, machinist, 17-21 Bedford row, h 48 Quarrell
Forbes Kenneth N, bds Pleasant, s s
Forbes Roy F, clerk, bds Pleasant, e s
Forbes W N, com traveller, h Plsnt, e s
Forrest Georgina, bds 297 Pootland
Forsyth Alex, grocer, Water
Forsyth A, grocer, Wtr, cor Cuch, h do
Forsyth Bros (W Forsyth) grcr, Wtr es
Forsyth Helen Miss, bds Portland
Forsyth Jno, of Forsyth jr, h 86 Wtr
Forsyth jr, (John Forsyth), grocer, 86 Water, h do
Forsyth Rose Miss, bds Portland
Forsyth W, of Forsyth Bros, h Wtr, es
Foster C, wid Rufus, bds Portland, n s
Foster E, house & est agent, h King, es
Foster W R, of Foster & Foster, h 238 Ochterloney
Foster W G, student, bds 228 Ochtrlny
Foster G, em W S R, h Portland, n s
Foston James, bds Portlannd, n s

Geo. McLellan, Wholesale & Retail Dealer in .. Meats, Poultry, &c. .. 24 Spring Garden Rd. Phone 456.

J. M. McGRATH & CO. EXPRESSMEN.
56 UPPER WATER STREET. Buying and Selling of Horses a Specialty.
Office Phone 530. Stable Phone 1097.

Foston Jas, laborer, h Portland, n s
Foston John, cooper, bds Portland, n s
Foston Melinda, bds Portland, n s
Foston Nellie, emp Mott's bds Ptlnd, ns
Foston Rose, emp Mott s, bds Ptlnd, ns
Foston Wm, emp Rpwks, h Water, e s
Foston Wm, fish dealer, h Portland, n s
Fralice Frank, laborer, h Canal, e s
Fralice Jabez, lab, bds Wentworth, e e
Fralice J Mrs, clerk, bds Wentwth, e s
Fralice, Lorainey, wid Jos, h Wntwth, es
Fraser Alex sup marine ry, h Boggs, ss
Fraser Angus, em Rpwks, bds Canal, ss
Fraser Ann Miss, baekpr, bds Qurli, s s
Fraser Chas A, porter, h Up Water, n s
Fraser Don, drymn, h Windmill rd, n s
Fraser Douglas, teamster, bds Tulip, ns
Fraser Emily, wid Simon, bds 136 Ptlnd
Fraser Sydney, em Rpws, bds Canal, es
Frazee J C P, teacher, h 127½ Portland
Frizzell Wm, engnr, h Water cor North
Fullerton Andrew, bds Passage rd, e s
Fullerton Samuel, h Passage road, e s
Gaetz Howard, h 12 Aoggs
Gaetz James, h Myrtle, s s
Gaetz Judson, em ICR, bds Myrtle, s s
Gallagher Hugh, soap mr, h Pipe Hse rd
Gammon George, h Tuft's Cove
Gammon Jas, laborer, h Ochterloney, es
Gammon Percy, bds Crichton ave
Gammon Russell N, ptr, bds Crichton av
Gammon Wm A, tmstr h Crichton ave
Garde Edward, shipwright, h Water, ws
Garde James, caulker, bds Water, w s
Garde Mary Mrs, conf, Water, ws, h do
Gates Alfred, bds 85 Tulip
Gates A G, carpenter, h Dahlia, n s
Gates David, emp WSR, h Psge rd, ws
Gates Frederick, bkpr, bds Dahlia, n s
Gates Freeman, cutter, bds Tulip, n s
Gates Herbert, architect h Dahlia, n s
Gates J L, carpenter, h Dahlia, n s
Gates John M, h Beech, cor Rose
Gates Mark, em WSR, bds Psge rd, ws
Gates Mary, wid Albert, h Tulip, n s
Gates Ralph S, clerk, bds Dahlia, n s
Gates Thos, emp WSR, h Pasge rd, e s
Gavell John, emp Rpwks, h Dawson, ss
Gay Charles, of Gay & McLean, h Rose, n s
Gay & McLean, painters, Wilson
Gay Thos, of Gay & McLean, h Rose, ns
Gentles Arthur E, bkpr, h 77 Ochtlney
Gentles C D, of T Gentles & Sons, h 77 Ochterloney
Gentles H B baker h Dundas, e s
Gentles Mary, wid Thos, h 77 Ochterly
Gentles Thos, sr, of T Gentles & Sons, h Edward, w s
Gentles T & Son, (W H Gentles, C D Gentles,) 67, 69 & 71 Ochterloney
Gentles W H, of T Gentles & Son, h Ochterloney
George Henry W, baggage master I C R h 90 Ochterloney
Gilkie Mary, wid Wm, bds Dawson, s s
Gillis Alex Mrs, h King, w s
Glendenning H, clerk, bds Prince, w s
Glendenning J R, h Water, w s
Glendenning Jno, bds Portland House, Water cor Portland
Glendenning M, wid Wm, h Prince, w s
Goodfellow S W, wid Rev P, bds New castle e s
Gossip Chas J, physician, h King, w s
Gossip Maurice, clerk, bds King, e s
GOUDGE HARRY, mgr Starr Mfg Co, h 46 King, e s
Gow R, R N, h Elmcote, Pleasant, w s
Graham Alex, supervisor Asylum, h Passage rd, w s
Graham A, wid Alex, h George, w s
Graham A Miss, dressmaker, bds Canal
Graham B Miss, dressmkr, bds Pleasnt
Graham C, em Ropewks, bds George ws
Graham Fen, driver, bds Passage rd w s
Graham I, wid Casper, h Pleasant, e s
Graham J, em Ropewks, bds George ws
Graham John, clerk, bds Water, e s
Graham Jos, carpenter, bds Boggs, s s
Graham J W Capt, h Edward, w s
Graham L Miss, bds Portland
Graham M, boilmaker, h Maple, w s
Graham N, foreman Ropewks, h Maple
Graham Philip, sea capt, h 58 Quarrell
Graham R L, com trav, bds Edward, ws
Graham Thos, laborer, h Canal, s s
Granger Albert, em Ropewks, h Windmill rd, w s
Grant H Albert, h Passage rd, e s
Grant Hugh, h Passage rd, e s
Grassey Annie M Mrs, bds 149 Quarrell
Gray Alex, laborer, bds Windmill rd
Gray C E, em Rpewks, h Park Ave, e s
Gray Edwin, printer, bds Dundas, w s
Gray Jas, em Starr Mfg Co, h 98 King
Gray Jeremiah, engineer, h Dahlia, s s
Gray Jno, em Woodside S R, h Portlnd
Gray Jno, em Starr Mfg Co, h George
Gray Lucinda, wid Wm, bds Beech
Gray R, em Starr Mfg Co, bds 46 Dahlia
Gray R, em Starr Mfg Co, h Jamieson
Gray R, shoemkr, 93 Portlnd, h Dundas
Gray Thos, laborer, bds Windmill rd ws
Gray T, em Starr Mfg Co, bds 46 Dahlia
Gray Wm, fireman, h 51 Ochterloney
Gray Wm, mason, h Woodworth, e s
Green E, wid Wm, h Water, e s

Suits Cleansed and Dyed to Look Like New **N. S. Dye Works,** 1 ARGYLE ST.
M. J. STREET, Prop.

ALEX. A. WEBBER, — Manufacturer of — Steam Boilers, Ships Tanks and Smoke Stacks.
STAIRS ST., Near Railway Station, Dartmouth. Repairs Promptly Attended to.

Green Geo A, electrician, h Pleasant e s
Green J H, watchmkr, bds 61 Portland
Green J, jeweller, 59 Portland, h 61 do
Griffin Arthur Mrs, confectionery, 43 Ochterloney, h do
Griffin J, elect engineer, h Maple, w s
Grinot Angns, em Asylum, bds Canal ns
Griswould Wm, em Rpewks, h John e s
Groves A, wid J s, h Fairbanks, n s
Groves Jas, teamster, bds Fairbanks, ns
Guihan Wm, bds 163 Brunswick
Gunn D, foreman R Matheson, h Halfx
HALIFAX BREWERIES Ltd, J C Oland, mgr, Windmill rd, w s
Halifax Coal Co, Dartmouth Branch, Geo E Vanbuskirk, mgr, Water e s
Hall A Miss, clerk, bds Windmill, w s
Hall Geo, clerk, h Tulip, s s
Hall H, of Hall & Prescott, bds Windmill rd, w s
Hall J H, roofer, h Windmill rd, w s
Hall & Prescott, (H Hall, R Prescott) Windmill rd, w s
Hamilton F A, electrician bd Qurll, ns
Handley L Miss, prop Handley House, Ochterloney, n s, h do
Han Walter, bds Portland, n s
Han Wm, com mrcht, h Portland
Harrington Eldred, labr, h Pleasnt, w s
Harris Jno, piano tuner, h Prince, e s
Harris M Miss, schoolteher, Hawthorne school bds Quarrell, n s
HARRISON JAMES, of Harrison Bros h Prince, e s
Harrison Ths, farmer, h Cole Har rd ns
Hartlen L, boilermaker, bd Ochtrlny ns
Harvey C H, whisle fruit, h Pleasant es
HATTIE, W. H., med supt Mnt Hope Asylum, h do
Hawkins Ellen wid J, h Pleasant, e s
Hawkins Ernest, lbr, bds Pleasant, e s
Hayden Wm, adv agt, h Canal, s s
Hayman Alex H, h Ry statn, Up Wtr
Hebb Wm, laborer, bds Water
Hefferner John, h Canal, n s
Hefler Mary Ann, wid J, bds Prtlnd, ws
Henderson L, wid Robt, h Fernbnk, ns
Hennigar E Miss tchr, bds Wntwrth es
Herman Chas T, bds 190 Quarrell
Herman Eben J, h 189 Quarrell
Herman Fred W, bds 189 Quarrell
Herman J A, tinsmith, h 259 Quarrell
Herman Peter C, h 190 Quarrell
HETHERINGTON F W., supt Bradstreets, h Pleasant, e s
Hilchey Almon, tinsmith, bds Albert es
Hilchey Hiram, lbr, h Albert
Hilchey M Miss, nurse, bds Albert, s s
Hilchey Theo, clerk, bds Albert, e s
Hill Lewis F, lumbr mcht, h 166 Quarll
Hill Thos, h King, w s
Hilton Chas, h King, e s
Hilton G A, bds King, e s
Hilton Jas, clerk, h Windmill rd, w s
Hilton Mervin, printer, bds King, e s
Hiltz A T, clerk, bds Albert, w s
Hiltz B, em Sgr R, bds Stairs, s s
Hiltz Freeman, clerk, bds Albert, w s
Hiltz James, labr, h Albert, w s
Hiltz Reuben, labr, h Albert, s s
Himmerman D, tinsmith, bds 2 Qurrll
Himmerman Jas J, h 2 Quarrell
Hinner Capt Isaac, h Green, s s
Hogan J, em W S R, h Passage rd, e s
Hoiles Thos, laborer, h 200 Quarrell
Holland, W, emp W S R, h Pass rd, es
Holmes A, maltster, h Tufts Cove
HOPSON, CHARLES H., of Elliott & Hopson, h 50 Quarrell
Horn M, wid Robt, h Jamieson, n s
Horne Walter, labr, h Ochterloney, s s
Horner David, h Water, w s
Horner Elizabeth, wid David, bds 200 Quarrell
Horner Harry, bds Cole Harbor rd
Horner James, em Mott's, h Portlnd, ss
Horner John, laborer, bds Portland, ns
Horner John, tinsmith, h Boggs, n s
Horner Patrick, labr, bds Portland, s s
Horner Richard, em Mott's, h Water, ws
Horner Robert, laborer, h Water, e s
Horner William, laborer, bds Boggs, ns
Horton Fred, painter, bds Pasge rd, e s
Horton W, of W Horton & Sons, Bedford Row, Halifax, h Pasge rd, e s
Horton A, carriage bldr, h Pasge rd, e s
Hoskins John appr'ce, bds Cole Harb rd
HOSPITAL FOR INSANE, Mnt Hope, Passage road
Howe Helen Miss, bds Dahlia, s s
Howe Josie Miss, tchr, bds Dahlia, s s
Howe R C Mrs, h 152 Quarrell
Hoyt Alex E, tel opertr, h 83 Ochtrlny
Hughes John, carge painter, h Portland
Hume M E, wid Isaac, h Wentworth, cor Quarrell
HUNT, AUBREY S, accountant Asylum, h Cow Bay
Hunt Geo A, shipwright, h 269 Portlnd
Hunt John A, ice man, h Portland, n s
Hunt Louise wid John, h Portland, n s
Hunt Wm, ship capntr, h Portland, n s
Hunt Wm, jr, laborer, bds Portland ns
Hunter Charles, em D Ferry, h Ptlnd, ss
Hutchinson Alexander, plasterer, h 250 Ochterloney
HUTCHINSON, ALBERT, SR., ice dealer, h Canal, cor Paul. *See adv per index* [Canal, n s
Hutchinson Albert, jr, ice dealer bds

Scriven's Bread Is the BEST in Town. TELEPHONE 812.

A. E. McMANUS, *TAILOR*
131 Hollis, Cor. Sackville St

Hutchinson Geo, ice dlr, bds Canal, n s
Hutchinson W, plastr, bds 250 Ochtlny
Hutt Alex, carriage builder, 186 Portland, h 188 do
Hutt Bessie Miss, stgphr, bds 188 Ptlnd
Hutt Eliz, wid John, bds 188 Portland
Hutt Simeon, em WSR, h Pleasant, e s
Huxtable Clifford, pattern maker, bds Coleman, w s
Huxtable Fred, clerk, bds Coleman, w s
Huxtable Harry, mhst, bds Coleman, ws
Huxtable Robt, of Huxtable & Courtney, h Coleman, w s
Hyde A E, timekeeper, bds Millbank, Windmill road, w s
Hyde Besie, wid Frank, h Millbank, Windmill road, w s
Hyles Thomas, pressman, h Quarrrll
Innes Geo C, cabinet mkr, h 158 Prtlnd
Innes Ralph Edgar, bds 158 Portland
Innis Edwin, tel opertr, bds Dahlia, n s
Innis Peter, grocer, Dahlia, n s, h do
Irvine Robt, em WSR, h Passage rd, e s
Irvine W M, em WSR, bds Psge rd e s
Irving Margery, wid Joseph, bds Crichton avenue, e s
Isnor Charlotte Miss 137 Portlnd, h do
Isenor Wm, em WSR, h Passage rd, e s
Jackson, Wm, mchnst, h 123 Ochterlny
JAGO JOHN W., secty Ferry Commission, h Quarrell, s s
Jago J R, C E, bds Quarrell, s s
James F, candy, Portland, h Dundas, es
James Fred A, mason, bds Brenton, e s
James Flor, dressmkr, bds Boruton, e s
James Wm, mason, h Brenton, e s
Jaffle Jas, laborer, h Albert, s s
Jay Jno J, em Starr Mfg Co, h Geo, ws
Jenkins C, wid Thos, h Dahlia, n s
Jenkins Jno, peddlar, h Water, e s
Jennett R, crockeryware, h Water, e s
Jennett Wm R, painter, h Water, e s
Jessinghouse A, blacksmith, Woodside, h Tulip, n s
Jessinghouse John, h Tulip, n s
Jessinghouse Robt, bds Austenville
Jessinghouse R, cargsmith, bds Tulip ns
Jettnet Wm, painter, h Water, w s
Johnstone A C, h North cor Wentwoth
Johnson Annie Mrs, h Church, n s
Johnson Arch, fireman, h Victoria rd es
Johnson David, laborer, h Beech
Johnson Jas, laborer, h Quarrell, s s
Johnon J W Judge, h Quarrell, n s
Johnson Percy, laborer, bds Church n s
Johnson Prescott, accountnt, h Canal ss
Johnson S, stableman, bds 128 Conrod
Jrube T, chocola e maker, bds Erskine
Kane Chas laborer, h Boggs, s s
Kane H, clerk bds Water cor North
Kane John clerk, bds Church
Kean Ann, wid George, h Passage rd es
Keans C, em Ropewks, bds Dawson, s s
Keans J F, em Rpewks, h Dawson, s s
Kearney M, wid Frank, h Portland, s s
Kearney Wm, em W S R, bds Portld ss
Keating Elizabeth, wid Wm, h Water
Keddy Bryden, h Common rd, n s
Keddy D, foreman Rpewks bds Dawson
Keddy H, blacksmith, h Toney, e s
Keddy Jas, laborer, h Dawson, s s
Keddy Jos, caulker, h Dawson, s s
Keddy N, blacksmith, bds Pine, s s
Keefe Florence Mrs ticket office, Ferry Commission, bds Portland
Keefe J, em Ferry Com, h 175 Portland
Keeler A F, farmer, h Crichton ave, e s
Keeler C J, farmer, h Crichton ave, e s
Keeler Ed, farmer, h Crichton ave, w s
Keeler Geo, farmer, h Crichton ave, e s
Keeler W R, em Rpewks, h Dahlia, s s
Kempton Rev S B, h 65 Quarrell
Kenty I Miss, clerk, bds 43 Portland
Kenty J Miss, dressmkr, bds 43 Portlnd
Kenty N Miss, clerk, bds 43 Portland
Kenty R, wid T, bds 43 Portland
Kenty T F, carpenter, h 43 Portland
Keyes B, barber, Wtr, e s, h 113 Ohtlny
Killeen Nicholas, bds Water, w s
Kilroy John, engineer, h Pelzant, n s
King Austin, emp Rpewrks, bds 7 Nrth
King Howard, clerk, bds 7 North
King John F, clerk, h Church, n s
King M A, moulder, h 7 North
Kingswood F, h Dawson
Kingswood John, h Dawson, s s
Kingswood Thos, h Dawson, s s
Laidlaw Eliz, wid Peter, h 112 Prtland
Laidlaw E, confctnry, 90 Prtld, h 94 do
Laidlaw Geo, h Canal, s s
Laidlaw George jr, painter, h Canal, s s
LAIDLAW, ROBERT M., mgr Dartmouth steam laundry, Dundas, h 94 Portland
Laidlaw Wm, teamster, bds Canal, s s
Lamont John, em W S R, h Pass rd, es
Lamont Jno jr, em W S R, h Pass rd, e s
Lamont Robt, em WSR, bds Pass rd, es
Landsberg A, frmn Rpwrks, h Grge, ws
Landsberg A, em Rpewrks, h Grge, w s
Landsburg Art L, agt, bds 191 Prtland
Landsburg Henry, h Portland
Landsberg G H, variety, 189 Portlnd, h 191 do
Landsberg Wm sr, labr, h Rose, e s
Langan R, emp WSR, bds Pass Rd, e s
Langan F, emp WSR, bds Pass Rd, e s
Langan W, emp WSR, h Pass Rd, e s
LaPierre Raphael, carpenter, h Cul, n s
Lassen S A, carpenter, h Portland, s s

J. Quigley & Co. Planing & Moulding Mills, 22 & 24 MAYNARD ST., Cor. FALKLAND. Phone 779.

Alex. A. Webber, STEAM BOILERS for Marine and Land Purposes, STAIRS ST., Near Railway Station DARTMOUTH.

Lavers W G, liv stbles, h 35 Ochterlney
Lawlor A E, agt, groceries, h King, e s
Lawlor A M Miss, stngrphr, bd 91 Ptld
Lawlor A, boilermkr, h North, n s
Lawlor Isabella, prop Portland House, Water, cor Portland
Lawlor J A, farmer, bds Portlnd house
Lawlor Jas E, com travellr, h 17 Water
Lawlor John, bkr, 88 Portland, h 91 do
Leadley A H, printer, bds North, cor Wentworth
Leadley F, e n WSR, bds Pass rd, e s
Leadley J I., postmaster, h Prince, e s
Leadley L M, engr, h Nrth, cr Wtwrth
Leadley M Miss, clerk bds Prince
Leahy Catherine, wid P, h Wilson, e s
Leahy E, hrdressr, 75 Prtlnd, h Com rd
Leahy Frank, painter, bds Pk av, e s
Leahy James, painter, bds Park av, e s
Leahy John carpenter, h Commn rd, ss
Leahy John, farmer, h Wilson, e s
Leahy Mary Ann, wid M, h Park e s
Leahy M, carpenter, h Windmill rd, e s
Leahy Philip, oiler, h Boggs, s s
Leahy Thomas, mason, h Dawson s s
Lee Daniel, emp Mott & Co, h Canal, ss
Lee John P, apptce bds Passage rd, e s
Lee Thos, emp WSR, h Passage rd, e s
Leedham Annie, wid Charles, h Windmill road, e s
Leedham Chas, em Rpws, h Dawson, ss
Leedham Geo, emp Ropwks bds Windmill road, e s
Leet Charles, mason, bds Maple, w s
Leet Sarah Mrs, h 17 Maple, w s
Lenehen Annie, wid Joseph, h Water
Lennerton J, bksmth, h Windmill rd, es
Lennox Ellen, wid Geo, h Portland, s s
Leslie I G, flour and groceries, 194 Portland, h do
Levy Chas, agent, h Windmill rd, w s
Levy Chas, clerk, bds Windmill rd, w s
Levy Edgar, printer, bds Rose, e s
Levy Edward, printer, bds Rose
Levy Ethel Miss, cigar mkr, bds Rose, es
Levy Wm, janitor schools, h Rose, e s
Lewis James A, traveller, h Dahlia, s s
Lewis Robt B, agent Can Express Co, bds Dundas, e s
Lewis Sarah, wid Joseph, h King, e s
Lintaman Jas, carp, h 277 Ochterloney
Lintiman William, h George, w s
Little A L, agent Union Bank, bds 87 Cunard, city
Lloy Alex, grocer, 176-178 Prtlnd, h do
Lloy Arch, farmer, bds 176 Portland
Lloy John D, farmer, h Portland, n s
Lloy Norman, laborer, h Cusock, n s
Lloy Sidney, clerk, bds 176 Portland
Logan Heney Mrs, fancy bakery, 52 Portland, h 84 Portland
Logan Janie A, wid Henry, h 84 Prtlnd
Logan Wm A, clerk, bds 84 Portland
Loner A L, boiler maker, h Church, n s
Loner Mary, wid George, h Church, n s
Loner Wm, teamster, bds Church
Lovett John, em Rpwks, n Pleasant, e s
Lovitt F, clerk, bds Windmill rd, w s
Lydiard Chas, farmer, h Portland, n s
Lydiard S W, farmer, h Portland
Lynch, Agnes Miss, h 15 Ochterloney
Lynch Alex, carpenter, h Up Water, ns
Lynch Isabella, wid Thomas R, boarding house, Water, e s
Lynch Michael, moulder, bds 15 Ochlny
Lynch Wm, laborer, h Water, e s
Mader George, bds Up Water, e s
Mader Joshua, boat bldr, h Up Water, es
Major Kate Miss, h 55 & 59 Ochterloney
Mansley Thos, messenger, h 298 Ochlny
Marks J A Capt, h Water, e s
Marks Mary, wid Alex, h Pine, n s
Marks Parker, tailor, h Portland
Marshall Blanche, wid Geo, h Dundas, es
Martin Daniel, cooper, bds Psge rd, ws
Martin Eliz, wid John, h Windmill rd
Martin James, captain Beazley's lighter, h Fairbank, e s
Martin J, em Rpwks, bds Fairbank, e s
Martin Jos, fireman, bds Fairbanks, e s
Martin W, em Starr Mfg Co, bds Water
Marvin A R, miner, h Passage rd, e s
Marvin E F, blacksmith, h Passage rd es
Marvin N G, seaman, h Prince, w s
Marvin F J, em W S R, bds Passage rd
MATHESON R J, Acadia Rolling Mills Canal n s, h do
Matthews H, janitor Ferry Com, h Wtr
May George, captain Ferry Com
McAdam A A, clerk, bds 73 Portland
McAdam Clarence, clerk, h end of Rose
McAdam John sr, clerk, h 103 Rose
McAdam John jr, clerk, h 73 Portland
McAdam K, wid Angus, h 73 Portland
McArthur J, wid Alex, h Dundas
McAulay A, wid Jno, h Wentworth ws
McAulay A, laborer, h Wentworth, w s
McCabe M, carpenter, h 271 Ochterly
McCallum Jno, boilermkr, h Fairbanks
McCarthy M, wid J, h Windmill rd ws
McCarthy O, drygoods 74 Portld, h do
McClure Wm H, baker, h Cusock, n s
McDonald A, barber, h Watr cor Quarl
McDonald Allan Mrs, baker, Water cor Quarrell, h do
McDonald A, blacksmith, h Dundas
McDonald A, em Starr Mfg Co, h 50 Rse
McDonald B em Tel Co, bds Edward ws
McDonald D, em Starr Co, h 104 Thistle

JAS. H. YOUNG, Civil and Military Tailor.
19 BLOWERS STREET.

ALEX. A. WEBBER, —Manufacturer of— Steam Boilers, Ships Tanks, and Smoke Stacks.
STAIRS ST., Near Railway Station, Dartmouth. Repairs Promptly Attended to.

McDonald E Miss, bds Watr cr Quarrel
McDonald G E, insp Tel Co, h Edward
McDonald J, steel finsher, h 43 Portlnd
McDonald J A H, bds Water cr Quarel
McDonald M, blacksmith, h Tulip, e s
McDonald Robt, laborer, bds Rose, w s
McDonald Donald, mate Ferry Com h Fairbanks, w s
McDonald Welsford, bds 152 Brunswck
McDonald Wm, em Rpwks, h John, e s
McDonald Wm, clerk, bds Edward w s
McDow Charles, carpenter, h Canal, s s
McDow Robt, carpenter, h Erskine, s s
McDow Wm, ice dealer, h Erskine, s s
McEachern C, h George, w s
McElmon E H, miller, h Portland, s s
McElmon R C, shoemkr, Watr es h Rose
McGillis Malcolm, em Mumford's Rolling Mills, b s Rose
McInnis F em Mumford's Mill, bds Rose
McIntosh L F, bookkper h Portland ss
McIver Chas, teamster, h Canal, s s
Mackay A H, supt Education, h Edwrd
Mackay B F, clerk, bds Portland, s s
Mackay B Miss, teacher, bds Dahlia s s
Mackay I Miss, typewriter Rope Work, bds Mill Bank, Windmill rd, w s
Mackay I, wid Rev A W, Portland, s s
McKay John, shpcarpenter, h Dahlia ns
McKenna Peter, mgr Dartmo th Undertaking Co, h 220 Quarrell
MacKenzie Hugh J, clerk, h Up Wtr ns
MacKenzie Herb, bkkppr, bds Wtr, e s
MacKenzie How, bkkppr, bds Wter, e s
MacKenzie J H, bkkppr, bds 149 Qurrll
MacKenzie J A, asst supt Mt Hope Asylum, h do
MacKenzie Mary, wid Geo, h King, ws
McLaughlin J, boilermkr, h Fairbks, es
McLean A W, Passage rd, w s
McLean C, of Gay & McLean, h Rose ns
McLean James, bds 59 Portland
McLean J , grer. 67 Prtlnd, h 149 Qrll
McLean Jos, engineer, Ochterloney
McLean Thos, painter, h Rose, w s
McLENNAN EDWARD, of T A S DeWolf & Son, h 50 Water
McLeod Alex marine engineer Dartmth Ferry Com, h Wilson, cor Quarrell
McLeod B, machinist, bds Tulip, s s
McLeod J, shoemaker, h Pass rd, w s
McLeod R J, machinist, h Tulip, s s
McMillan C, em WSR, h Pass rd, e s
McMillan M, em WSR, h Mayfield, Passage rd, w s
McNab Colin, of Colin McNab & Co, 60-66 Portland, h Prince, e s
McNAB, COLIN & CO., (Colin McNab, W G McNab), groceries and feed, 60-66 Portland
McNab F G, clerk, bds Prince, e s
McNab J N, dry goods & millinery, 132 Portland, h 134 do
McNab John H, h Pass rd, e s
McNab W G, of Colin McNab & Co, 60-66 Portland, bds Prince, e s
McPhee George, bds 29 Ochterloney
McPherson A, em Rpwrks, h Dawson ss
McPherson K, oiler Rpwrks h Pk av, es
McQuane Alex, miner, h Dahlia, n s
Monley A, em W S R, h Brenton, w s
Monley Som, labr, h Passage Rd, w s
Meagher Susan, wid Ed, h Up Wtr, n s
Meden Wm, laborer, h Best
Medley Peter, h Victoria rd, e s
Meredith Wm J, em Ropwks, h John es
Merson Aubrey, clerk, bds 373 Portlnd
Merson Thos, of Misner & Merson, carpenters, 181 Portland, h Portlnd ns
Merson Wm, carpenter, h Tulip, n s
Miller Gordon, em Starr Co, h 43 Pine
Miller G J, superv schls, h 197 Ochterly
Miller Margaret, wid Tobias, h Pine, ss
Miller Thos, em Starr Mfg Co, bds Pine
Miller Warren V, clerk, bds Pine, w s
Mills Oliver J, clerk, bds King eng hse
Milson T, physician, h King, e s
Misener Annie, wid George, h Pine, s s
Misener F G, mgr G A Misener Undertaking, bds Pine, w s
Misener G A, undertaking, Portland, h Pine, w s
Misener John, laborer, bds Rose, w s
Misener Jno, em W S R, bds Passage rd
Misener J A, piano maker, h King, w s
Misener J W, carp, Portlnd ns, h Canal
Misener Wm, em Starr Co, bds Lake rd
Mitchell A Miss, bds Pleasant, w s
Mitchell Chas, sail loft, h King, w s
Mitchell Edward, clerk, bds Pleasant ws
Mitchell Elizabeth, wid Jno, h Hester es
Mitchell Geo, ship carptr, h Esther, e s
Mitchell John, of Mitchell & Sheffer, h King w s
Mitchell Jno, grocer, 126 Ochterloney, h 124 do
Mitchell R, wid James, h Pleasant, w s
Mitchell Lucy Miss, student, bds Tulip
Mitchell Norman, tinsmith, h Esther es
Mitchell Philip, shipwright, h Hester es
Mitchell Stanley, clerk, bds Pleasant ws
Mitchell T C, clerk, h 181 Ochterloney
Moir Jas, em Ropeworks, h John, e s
Moir John, em Ropeworks, h John e s
Monahan G, typewriter, bds Dundas e s
Monahan Mary wid H, h Dundas, e s
Monahan Wm, carp, bds Handley house
Montgomery H, em W S R, h Passage rd
Moore Ch, em Evans & Sons, h Tulip ns
Moore Chas, em Starr Co, bds 39 Tulip

LADIES', MISSES' and CHILDREN'S HOSIERY at **G. M. SMITH & CO'S.,** 119 to 123 BARRINGTON STREET.

HENRY MOSELEY, Builder of Yachts and Boats of all Descriptions. Fancy, Pleasure and Race Boats a Specialty. Moseley's Wharf, DARTMOUTH.

Moore E F, asst-supt Asylum, h do
Maran Jas, heater, bds Beech cor Rose
Morash Thos, carriage bldr, h 69 Portld
Morash Wm, em W S R, h Portland ns
Morris F, wid Wm J, h 111 Ochterloney
Morrissey Wm, em W S R, h Passage rd
Morrison A M, bds James
Morrison Cath, wid Rev P M, h James
Morrison J no, boilermaker, bds Rose es
Morton R, tel opertr, h Windmill rd ws
Moseley Ethel Miss, teacher, bds Water
MOSELEY HENRY, boat bldr, Moseley's Wharf, North, h 90 Water
Moseley R, mgr D Paint Works, h Rose
Moseley W P of W P Moseley & Co, h 92 Water, e s
MOSELEY W P & CO, (W P Moseley) 92 Water, e s
Mosher Chas, em W S R, bds Pine, s s
Mosher Geo, carpenter, h Canal, s s
Mosher Leonard, laborer, h Pine, s s
Mosher Parker, tailor, bds Pine, s s
Mosher W, cooper W S R, h Brenton ws
Mosher Wm, coopr W S R h Brenton w s
Mott B Miss, bds 152 Quarrell
Mott C Miss, h 152 Quarrell
MOTT JOHN P & CO., Spice, Chocolate and Soap Manufactrs, Walter Allison, manager, Pleasant, w s
Mott Sidney, teamster, bds 180 Ochtery
Mott Thomas, h 180 Ochterloney
Mott W C, em W S R, h Passage rd w s
Mumford F sr, Rolling Mill, Thistle h do
Mumford F machanist, bds Thistle, n s
Munro Annie R Miss, ticket office, Ferry Commission, bds King
Munro Chas, bookkeeper, h King, e s
Munro J A, em W H Johnson & Co, h Tulip, s s
Munror M C, wid H A, h North, n s
Murray D, engineer, bds Handley house
Murray G L, shipwright, h 44 Portland
Murphy D, gardener, h Church, n s
Murphy H, clerk, bds Windmill rd, w s
Murphy Jas, tailor A M Beck, bds Starr
Murphy Jno, em W S R, h Charles
Murphy J D, blacksmith, 57 Portland, h Windmill rd, w s
Murphy J D Mrs, toys & confectionery, 81 Portland, h Windmill rd, e s
Murphy Mary Miss, groceries, Portland cor Maitland, h do
Mutch Jno, engineer, h North, n s
Myers A B, wid Colin, h Pleasant, e s
Myers C, em Jno Myers, bds 196 Portld
Myere Eva, em Asylum, bds Pleasant es
Myers J, hack & livery, Portld, h 196 do
Myers John Mrs, fruit, 196 Portld h do
Myett Albert, labr, h Ochterloney, n s
Myett Jos, shoemaker, h 199 Portland
Myett M, tinsmith, h Pine, n s
Myett S, shmkr, 47 Ochtrlny, h Plsnt es
Myrer Wm, em D F C, h Portland
Neiforth M, printer, bds Maitland, w s
Nelson C, h Tufts Cove
Newberry H, h North, n s
Newcomb A B, wid J, h 367 Portland
NEWMAN C. L., of W H Newman, 110 Granville, h Up Wtr, n s, Blk Rk
Nicholls J C, labr, h Tulip, n s
Nicholls Wm, labr, h 199 Portland
Nicholson N F, supr Insane Asylum, h Albert, n s
Nicholson Wm, clerk, bds Albert, w s
Nickerson J, boat builder, bd Stairs, s s
Nicks Alf, baker, bds Halifax
Nieforth M, printer, bds Portland
Nielsen Peter, miller, h King, w s
Noonan M W, h Portland
Norris J, capt steam lighter Hfx Brew, bds Windmill rd, w s
Notting Thos, barrister, h Crichton av
Ogle W L, traveller, h Pleasant, e s
O'Hanley Francis, bds 149 Portland
O'Hanley M, wid A, h 149 Portland
O Hanley Ross, bds 149 Portland
O'Hearn Ellen, wid D, h Wndmll rd e s
O'Hearn Jno, farmer, h Common rd, s s
O'Hearn Richard, labr, h Wdmill rd e s
Oland C H, clerk, bds Reading rm bldg Portland
Oland C G, brewer, h Greenhurst, Wdmill road, e s
Oland D G, bd Reading rm bldg, Ptlnd
Oland Mrs E H, keeper Dartmouth Pub reading rm, Portland, h do
Oland Geo W C, Cli Town Mgr Halifax Breweries, h Windmill rd, e s
Oland G D, bd Rdg room bldg, Prtland
Oland H C, clk, bd Rdg rm bldg, Ptlnd
Oland J C, jr, lieut 1st contingent, bds Windmill rd, e s
Oland John C, mgr Halifax Breweries, ltd, bds Windmill rd, e s
Oland John C, law stdnt, bd Quarrell ss
O'Neil R, em WSR, h Passage rd e s
O'Regan Jas, expressman, h Toney, w s
Ormon Annie Mrs, mi liner, h 136 Ptlnd
Ormon C D Miss, bkkpr, bd Poatland ss
ORMON, G. A., groceries, 100 Ptland, cor King, h King
Ormon J R, h 106 Portland
Ormon Martha I, wid J, bds Prtland ss
O'Toole H Miss, bkkpr bd 107 Ochtrlny
O'Toole H, shipwright, h 301 Ochtrlny
O'Toole J J, plumber, bds 107 Ochtrlny
O Toole J, ship caulker, h 107 Ochtrlny
O'Toole J Miss, stenog bd 301 Ochtrlny
O'Toole M Miss, stenog, bd 107 Ohtrlny
O'Toole M Miss, clerk, bds 301 Ochtrlny

Contractors Bring us your Plans and Specifications for figures on Heating, Plumbing, Roofing, Etc. Telephone 304
POWER & CO. 289-291 Barrington Street, 132-134 Upper Water Street.

CARRIAGE BUILDERS, —115 to 119— PORTLAND STREET. **Power & Son.** LIGHT & HEAVY WORK TO ORDER.

Otto Geo W, ice dealer, h Dahlia, n s
Otto Pius, ice dealer, h Dahlia, n s
Owens R, farmer, h off Cole Harbor Rd
Owens W P, boiler maker, h Pine, e s
Parker D McN, Hon, physician, h Beechwood, Pleasant, w s
Parker Wm F, barrister, h Beechwood, Pleasant, w s
Parker W F, machinist, h Ochtrlny, cor Wentworth
Parker W, em Rpwrks, h Wdmll rd, ws
Patterson A, iron worker, h Boggs, w s
Patterson A, driver, h Prince, w s
Patterson C, boilermkr, h 101 Ochtrlny
Patterson H Miss, bds Windmill rd, e s
Patterson Harry, bds Ochterloney
Patterson J, gardener, h Wentworth, es
Patterson R, boilermkr, h 267 Ochtrlny
PAULEY, EDWIN, J. H., banker and broker, 152 Hollis, city, h Pleasant cor Albert
Pauley F H, bkkpr, h Pine, n s
Payzant L K, of Payzant & King, Bedford Row, cor Sackville, h Portlnd, cor Pleasrnt
Payzant L K, clerk, bds 87 Quarrell
Payzant Louis S, grocer, Bedford Row, cor Sackville, h 87 Quarrell
Pearce C, engineer, bds Water e s
Pearce Wm, engineer, h Water, e s
Pearee Wm jr, clerk h Portland, s s
Peers Alex, grocer, h Wyse rd, w s
Pellett Eliza, wid John, h Pleasant, e s
Pender A M Miss, tcher, bd 140 Prtlnd
Pender M A, wid P J, h 130 Portland
Pettipaw Jos, h Pleasant, e s
Paveril C E, meat market, Water, e s, h Boggs, s s
Phenner H, shipcarpenter h Up Wtr es
Phillips Wm, mason, h Maple, w s
Phillips Wm jr, mason, bds Maple
Portland House, Isabella Lawlor, prop, h Water, cor Portland
Power C, em Rpwrks, bds Tulip, n s
Power & Co (Jno Power, Frank Power) carriage builders, 115-119 Portland
Power Frank, of Power & Co, 11-119 Portland, h do
Power Henry, blacksmith, h Tulip, n s
Power John, of Power & Cs, 115 to 119 Portldand, h do
Power P J, cooper W S R, h Portlnd s s
POWER & SON, (J Power, F E Power) carriage bldrs, 115-119 Portland
Power Wm, cooper, h Passage rd, w s
Power Wm, laborer, h Dahlia, n s
Preeper John, bds King's Lane, s s
Preeper Thomas, h King, w s
Prescott Clifford, tinsmith, h Albert
Prescott Hedley, moulder, h s Fairbank
Prescott John, gardener, h Fairbank es
Prescott Reginald, of Hall & Prescott, bds Fairbank, e s
Publicover A Miss, millinr, bds Newctle
Publicover A boilermkr, bds Up Water
Publicover E M, ship car, h Fairbank es
Publicover S, ship carp, h Newcastle es
Purcell G, em W R S, h Passage rd, e s
Pyke A C, of George A Pyke & Son, h Pleasant, e s
Rankin W B, of Erb & Rankin, 73 Up Water, h Pleasant, e s
Rayne J G, mariner, h Passage rd, es
Rayne J G jr, mariner, bds Passage rd es
Redmond E, wid David, bds Portlnd ns
Regan J, shipwright, h 141 Portland
Regan O R, reporter, bds 141 Portland
Reyno J L, mgr The Ladies Credit Co, 17 Cunard, h do
Rhodes M, wid Benj, bds Wilson, h do
Rhuda Wm, carpenter, h Water, e s
Rhuda W R, em Tel Co, b s Water, e s
Richard Daniel, laborer, h Pine, s s
Richard E, em Ropewks, bds Beech s s
Richard Geo, liverystable, Portland, h Canal, e s
Richard Geo, carpenter, h Best
Richard Jno, fireman, bds Beech, s s
Richard Thos J, cabman, h Water
Richard W, blacksmith, h Beech, s s
Riley Louise, wid F, h Pleasant, w s
Ring Frank, boilermaker, h Stairs, s s
Ring Hannah, wid Wm, h Stairs, s s
Ring Percy, laborer, bds Stairs, s s
Ritcey T, em Hfx Brews, h George, ws
Ritchie Chas, blacksmith, h Prince, w s
Ritchie G, farmer, h Gaston Rd, w s
Ritchie Harry, bds 297 Portland
Ritchie John, of Ritchie & Co, plumbers Portland, h 297 do
Ritchie M, wid Thos, h Gaston rd, e s
Road Ed, truckman, bds Portland, n s
Roach G, clerk W S R, h Portland, n s
Roach V, em J A Hunt, bds Portlnd n s
Robard Wm, ship carpenter, h North ns
Robertson A, em J P Mott & Co, h Portd
Robertson G F, mchnst, bds 245 Quarel
Robertson I F, physician, h 245 Quarrel
Robertson M Miss, bds 229 Ochterloney
Robertson P, em R Matheson, bds Stairs
Robertson Thos, laborer, h Water, e s
Robertson W, em W S R, h Passage rd es
Robinsen Albrrt, h Portland, n s
Robinson Fred, bds Quarrell
Robinson J, wid Jno, h Stairs, e s
Robinson J M, em Rpewks, h George ws
Robinson Jos, laborer, bds Stairs lane es
Robinson Patrick, bds Stairs lane, e s
Robinson Scott, laborer, h Portland n s
Robshan Fk, laborer, bds 191 Ochterly

Scriven's Bread is the BEST in Town.
TELEPHONE 812.

ALEX. A. WEBBER, Manufacturer of Steam Boilers, Ships Tanks, and Smoke Stacks. Repairs Promptly Attended to.
STAIRS ST., Near Railway Station, Dartmouth.

Robshan Peter, mason, h 191 Ochterly
Robson S, wid Chas, h 158 Quarrell
Roche Arthur, carpenter, bds Myrtle ns
Roche Chas, carpenter, bds Myrtle, n s
Roche I A, grocer, h Portland, n s
Roche Harriet, wid M, bds Brenton w s
Rodway R, carpenter, h Boggs, s s
Romans Henry, mgr S M Brookfield, h Crichton Ave, w s
Romans H D, clerk, bds Crichton Av ws
Romans W M, clrk, bds Crichton Av ws
Romo Clement, coachman, h Water
Romo Ephraim, carpenter, bds Beech
Romo Frank, carpenter, bds Pine, n s
Romo Frank, laborer, h Water, w s
Romo Wm, farmer, h Water
Roome Fred, clerk, h Maple, w s
Rome G N, em W S R, h Passage rd ws
Ross A J, engineer, bds Rose, w s
Ross Ella Miss, bds Dahlia, s s
Ross H, storekeeper Co, h Portland, s s
Ross Jas, engineer, h Rose, w s
Ross Wm, blacksmith, h 205 Ochterlny
Roue Matilda Miss, bds Princ , e s
Raffe Ed, em Asylum, bds Casock, n s
Royffe Jos, h Cusack, n s
Runt John, h Windmill rd, e s
Russel Benj, QC, MP, h Mount Pleasant, Pleasant, e s
Russell F W, barrister, h Woodcote, Pleasant, e s
Russell G J T, h Dahlia, s s
Russell H, tinsmith, bds Canal, e s
Russell John, of N Russell & Co, 179 Portland, h Dahlia, s s
Russell N & Co, stoves, etc, 179 Prtlnd
Russell Rita Miss, teacher, bd 149 Qurl
Rutherford E, em WSR, h Pass rd, w s
Rutherford G, em WSR, h Pass rd, w s
Ryan M Miss, tailoress, bds Mott, n s
Ryan W Rev, Methodist, h 208 Ohtrlny
Saunders Emma Mrs, wid h Church, ns
Saunders R, com trvlr, bds Church, ns
Saunders W R, tel oprtr, bds Church, ns
Savage Thos, labr, h Wentworth, e s
Savage W, labr, bds Wentworth, e s
Sawler A, em Rpwrks, h John, e s
Sawler A jr, em Rpwrks, bds John, e s
Sawler H, em WSR, h George, w s
Sawler John, em Rpwrks, h George, ws
Sawler Owen, em Rpwrks, bds John, es
Sawler Percy, em Rpwrks, bds John, ss
Scarfe A, carpenter, h Fairbanks, n s
Scarfe F, h Fairbanks, w s
Schrum S, moulder, h Cole Har rd, e s
SCHWARTZ, GEORGE G., jeweller C L Newman, bds Up Water, n s
Scott Angus, bds Handley house
Scott E Miss, emp Dar Steam Laundry, bds Cornwallis, Halifax
SCOTT, F BRETTEL, barrister, Granville, cor Prince, city, h Prince Arthur Park, Portland
Scott Henry, clerk Starr Manfg Co, h Brenton, Halifax
Scott Michael, h Prince, w s
Sellers A, painter, bds Canal, w s
Sellers F, harness maker, bds Erskine, es
Sellers Geo T, teamster, h Maitland, ws
Sellers H W, boots & shoes, 92 Portlnd, h Erskine
Sellers J H, boilermaker, h Erskine, ns
Sellers J H, painter, bds Erskine
Sellers Rupert, bds Maitland, n s
Sellers Simon, watchman h Erskine, n s
Settle A H, blksmth, Ptlnd, h Nwcstl es
Settle J T, blksmth, Ptlnd, h Nwcstle, es
Settle N, blksmth, Ptlnd, h Nwcstle, es
Settle P, clerk, bds Maple, e s
Shaffer W Newton, h Boggs, s s
Sheahan Dan, h Pleasant, e s
Shields Geo, h 170 Ochterloney
Shirley W, em WSR, h Portland
Shortt A, mchnst appntc, bds Eaton av
Shortt Chas, carpenter, h King, e s
Shortt Chas, iron worker, h Tulip, e s
Shortt Frank, bicycle dealer & repairer 45 Portand, bds Tulip, s s
Shortt Geo, clerk, bds Tulip, s s
Shortt J, machinist, h 66 Tulip
Shortt J, engineer ferry, h Eaton av
Shrum Chas, labr, h Portland, n s
Shrum Ed, boilermaker, h Toney, e s
Shrum Geo, bds Portland, n s
Shrum Geo, laborer, bds Toney, e s
Shrum, Jas, teamster, h Wyse rd, w s
Shrum Jas jr, em Rpwrks, bds Wyse rd
Shrum Jno, labr, h Passage rd, e s
Shrum M Miss, bds Toney, e s
Shuffelburgh A Miss, dressmaker, bds Wilson, cor Quarrell
Shuffelburgh L Miss, dressmaker, bds Wilson, cor Quarrell
Shuffelburgh M Miss, dressmaker, bds Wilson, cor Quarrell
Shuffelburgh Wm, h Wilson, cor Qurrll
Shupe Henrg, labr, h Tulip, n s
Shupe Henry, labr, h Tulip, n s
Shupe Jos, labr, bds Albert, w s
Shupe Robt, labr, h Tulip, n s
Simmonds Jas, of Jas Simmonds & Co, h Pleasant
Simmonds Jas & Co, (Jas Simmonds, Percy Simmonds), hdware, w tr, es
Simmonds Percy, of Jas Simmonns & Co
Simmonds Ralph B, salesman, bd Plant
Simpson E Mrs, h Fairbanks, n s
Simpson H, physician, 130 Portlnd, bds Fairbanks
Simpson S harnss mkr, 193 Ptlnd, h do

JAS. H. YOUNG, Civil & Military Tailor.
19 BLOWERS STREET.

ALEX. A. WEBBER, Steam Boilers,
STAIRS ST., Near Railway Station Dartmouth. For Marine and Land Purposes.

Siteman Henry, labr, h Dahlia, n s
Smith Alonzo, em Rpwrks, h Wilson, es
Smith Art, em Rpwrks, bd Wtwrth, ws
Smith Dan, engineer, h Windmill rd, w s
Smith Dan, h 3 Wentworth
Smith David, engineer, h Hester, e s
Smith G W, em Rpwrks, h Jamieson, ns
Smith Harry, Water, cor Quarrell
Smith John, laborer, h Water, w s
Smith J G, em Ropewks, h Windmill rd
Smith M A B, physician, h 159 Portlnd
Smith N, painter, bds Wentworth, w s
Smith Samuel, driver, h Boggs, e s
Smith Sarah, wid Wm, bds Water, e s
Smith Sidney, clerk, h Windmill rd
Smith W McN, harness maker, 95 Portland, h 97 do
Smith Wm, captain, h Eaton Ave
Spike A A, em Starr Co, h John, e s
Squires Thomas, bds George, w s
Stacey Thomas, lrborer, h Canal, s s
Stafford Annie, wid Thos, h Canal, n s
STAIRS GEORGE, mgr Rope Works, h Kent, City
Stanley Ed, engineer, h Green cor King
Stanley George, painter, h Green, n s
Staples G H, moulder, h Windmill rd ws
STARR MANUFACTURING CO, ltd, Skates, Bolts, etc, H Goudge, mgr, Canal, w s
Stenhouse James, mgr W S R, h Bungalow, Woodside
Sterns C A, stenographer, bds Tulip ns
STERNS GEO A., druggist, 38 Ochterloney, h Tulip, s s
Sterns J E, of L Sterns & Sons, bds Tulip cor Pine
Sterns Louise Miss, bds Tulip, s s
Sterns L, of L Sterns & Sons, h Tulip cor Pine
STERNS L & SONS, (L Sterns, J E Sterns) drugs, Water cor Portland
Sterns R E, clerk, bds Tulip, n s
Sterns W A, accountant, h Tulip, n s
Sterns W H, clerk, bds Tulip, n s
Stevens A, laborer WSR, bds Passage rd
Stevens A, clk Starr Co, bds Rockingm
Stevens C, wid Jacob, bds Dahlia, n s
Stevens F W, dentist, h 182 Ochterlny
Stevens G, boilermaker, h Stairs, s s
Stevens G, teamster, h Passage rd, e s
Stevens Leander, em Starr Co, h Green
Stevens T G, h 24 Dundas
Stevens W, I C R agt, h Rockingham
Stevens W H, dr'gist, 87 Portld, h 85 do
Stevens W H, jr, clerk, bds 85 Portlnd
Stevens Wm, laborer, bds Passage rd es
Stevens W, em Starr Mf Co, bds Stairs ss
Stevenson S, machinist, h Green, s s
Stewart A G, printer, h 39 Quarrell
Stewart E P, wid Rev J, h Pleasant e s
Stewart E, wid Neil, boarding house, h Jamieson, n s
Stewart Geo, laborer, bds Church, n s
Stewart James, h Portland, n s
Stewart T Rev, Presbyterian, h Canal ss
Stockall Jas, engineer, h Up Water, e s
Stockall T, em I C R, bds Up Water e s
Stone M, wid Thos, bds Dahlia, n s
Stone R P, railway foreman, h Geary ss
Story M, carpenter, h Dundas, e s
Strachan R, em W S R, b's Passage rd
Strachan T, em W S R, h Passage rd es
Strum C, em Ropewks, bds Dawson s s
Strum Geo, laborer, h John, e s
Strum Jos, laborer, h Dawson, s s
Strupot Geo, seaman, h Portland, w s
Stuart A, carpenter, bds Handley house
Stuart Thos, blacksmith, Ochterloney, bds Handley house
Stubbs O B, photographer, h Canal, n s
Stnrgess Ed, bottler, h Windmill, rd w s
Sullivan A, wid Daniel, h Rose, e s
Sullivan W D, laborer, h Rose, e s
SUTHERLAND BROS., grocers & feed dealers, 99 Portland cor King
Sutherland C B, of Sutherland Bros, h Canal, e s
Sutherland John, cooper, h Maple, w s
Sutherland S, accountant, h Canal, s s
Swaffer A, em Keith's Brew, h Esther es
Swaffer Florence Miss, bds Jamieson, n s
Swaffer G A, em Rpewks, bds Jamieson
Swaffer W R, em Ropewks, bd Jamieson
Symonds C, wid Thos, bds Boggs, s s
Symonds D G, hair dresser, 126 Portlnd h Water, e s
Symonds W, em Starr Mf Co, bds Watr
Synnot Michael, mason, h Geary, n s
Synnott T V jr, mason, h Charles, w s
Tait George, carpenter, h Charles, e s
Tait J H A, painter, h Charles, e s
Tapan Fred, barber, h Water, e s
Torgett E, watchmn Rpwk, h Dawson ss
Taylor A H, farmer, h Crichton ave, e s
Taylor Annie Mrs, h 129 Quarrell
Taylor F, laborer, h Windmill rd, n s
Taylor G, painter, bds Lake rd
Taylor J, foreman Hill's Mills, h Crichton ave, e s
Taylor Jos, teamster, h Quarrell
Teasdale C, gardener, h Pine, n s
Thomas A Miss, teacher, bd Dundas, es
Thomas B Miss, teacher, bds Dundas, es
Thomas Eliz, wid Lewis, h Dundas, e s
Thomas Lewis, student, bds Dundas, es
Thomas Lucy, stenog, bds D ndas, e s
Thomas Minnie Miss, bds 164 Quarrell
Thomas Sarah, wid Wm, h 194 Quarrell

H. WOODBURY, D. D. S. F. WOODBURY, D. D. S. **DENTISTS.**
DRS. WOODBURY BROS. 137 HOLLIS STREET.

ALEX A. WEBBER, Steam Boilers...
STAIRS STREET, Near Railway Station, Dartmouth. For Marine and Land Purposes.

Thomas Sydney, labr WSR, bds Prince Arthur Park, Portland
Thomson S, grer, 22 Ptlnd, h King, w s
THORNE, EDWARD L., general mgr Union Bank, h Newcastle, n s
Thorne Jas H Mrs, bds 158 Quarrell
Thornton R, em Rpwrks, h Portland,ss
Thwartes E Miss, dressmkr, h Prince,ws
Tobin J A, pipe fitter, h Wdmill rd, e s
Townsend Wm, carpenter, h Pine, n s
Trethewey Chas. farmer, h Wilson, e s
Trider Harry, em WSR, bds Ptlnd, n s
Trider I, gardener, bds Portland, n s
Trider J, gardener, h Portland, n s
Trider W, em W S R, bds Portland, n s
TROOP, GEORGE J., of Black Bros & Co, h Maplehurst, Pleasant, w s
TROOP, GILBERT S, of Black Bros & Co, h Maplehurst, Pleasant, w s
Trueb John, h Erskine, n s
Tufts J W, dry goods, Water, e s, h do
Tupper Edw S, bds King, w s
Tupper Eliza, wid John, h Kings, w s
Tupper May Miss, tcher, bds King, w s
Turnbull A Mrs, bds Handley House
Turner E, wid Jas, h Geary, s s
Turner Jas, em WSR, bds Pass rd, e s
TUTTLE, W. L., boots and shoes, 56 Portland, h 54 do
Tynes A, coachman h r Pleasant, e s
Tynes Aaron, stableman, bds Canal, ws
Tynes Caroline, bds Pleasant, w s
Tynes Geo, teamster, h Canal
Tynes Jas, teamster, h Lakeville
Tynes Jacob, h 137 Quarrell
Tynes R, truckman, h Pleasant
Underwood Chas Rev, R C, h Maple,es
UNION BANK OF HALIFAX, Dartmouth branch, A F Little, acting manager, Water, w s
Vail G H, of Dartmouth steam laundry, h Halifax
VanBuskirk Geo E, of Halifax Coal Co, h King, e s
Veck G H, coachman, h Pleasant, w s
Verge Hannah, wid, h King, w s
Vickery H Miss, dressmaker, h Water, cor Quarrell
Vidito I W, h Stoneyhurst, Erskine
Vinot Abel, h Water, e s
Vinot John, carpenter, h Myrtle, s s
Vossnack E A, clerk bds Pleasant, e s
Vossnack Ida, wid Emil, h Pleasant, es
Vossnack O F, clerk, bds Pleasant
Waddell Martha, wid R, h 69 Quarrell
Waddell M M, fireman, bds North, n s
Wade Frank, bds Portland, n s
Walker Alfred S, clerk, bds 49 Portland
Walker Alfred Mrs, bds Paul, w s
Walker Arthur, baker, h Oak, s s
Walker Chas, machinist, h Tulip, n s
Walker Chas J, clerk, bds Tulip, n s
Walker D, weigher WSR, h Canal, n s
WALKER, EDMUND M. groceries, 52 Ochterloney, h 58 da
Walker F, printer, bds Tulip, n s
Walker F, carpenter, h 94 Portland
Walker H C, of H C Walker & Co, 46 Portland, h 51 Portland
Walker H C & Co (H C Walker), gents' furnishings, 46 Portland
Walker H M, wid J T, h Water, e s
Walker H R, clerk, bds 58 Ochterloney
Walker J E, clerk, bds Prince, e s
Walker Jas C, ship caulker, h Tulip, n s
Walker John, grocer, h Prince, w s
Walker John, ship carp, bds Water, e s
Walker John, clerk, bds Water
Walker L Miss, dryg'ds, Watr e s, h do
Walker Mary, wid Geo, h Pleasant, e s
Walker N, em W S R, h r Pleasant, e s
Walker N, em Rpewks, h Thistle, s s
Walker Stella Miss, confectioner, Pine s s, h Tulip
Walker Watson, clerk, bds Tulip, n s
Wallace C, wid Edwarn, h King, w s
Wallace Burpee, clerk, bds King, w s
Wallace H D, moulder, bds South, Hfx
Wallace Wm, of Wallace, Wilson and Donovan, h Water, w s
Wallace, Wilson & Durney, (W Wallace, H Wilson, H Durney, Dartmouth Iron Foundry, Stairs, s s
Walsh Catherine Miss, h North, n s
Walsh Harry, painter, h 101 Ochterlny
Walsh John, em Ropewks, h John, e s
Walsh John shipwright, h Prince, w s
Walsh R, ship caulker, h 101 Ochterlny
Walsh R jr, ship caulker, h 101 Ochtery
Wambolt A, barber, h Portland, n s
Wambolt Chas, laborer, h Portland, n s
Wambolt C, wid Amos, h Portland, n s
Wambolt H, blacksmith, h Portland ns
Wambolt R L, fish market, Water, h Portland
Wambolt S B, express, h Pleasant e s cor Canal
Wambolt Walter, bds Portland, n s
Ward Charles, clerk, Windmill rd, w s
WARD FRED J., of J P Mott & Co, h Portland
Ward Jennie Miss, bds Common, n s
Warner A, em Town wrks, 265 Ochterly
Warner A Miss, em J P Mott & Co, bds Maynard
Warner Ed jr, teamster, h 65 Portland
Warner E, coal mercht, h 124 Quarrell
Warner Helen Miss, bds Pipe house rd
Warner Jas S, mgr S Warner Coal Co, h 203 Quarrell

Teacher's Bibles, Oxford Queen's Printers and Bagsters, at **C. H. RUGGLES & CO'S.** (Successors to Morton & Co.) 143 BARRINGTON STREET.

Alex. A. Webber, Manufacturers of Steam Boilers, Ships Tanks, and Smoke Stacks. Repairs Promptly attended to. STAIRS ST. near Railway Station. Dartmouth.

Warner M, wid John, h 138 Portland
Warner Robt, mason, h Brenton, w s
Warner Robt, machinist, h Maynard e s
Warner Arthur, bds 137 Portland
Warner E J H, seaman, bds 137 Portld
Warren J F G, seaman, bds 137 Portlnd
Warren W H, gardener, h 137 Portland
Waterfield C, clerk Rpwks, h 91 Quarel
Watson Ed, watchman, h Portland w s
Watson Harry, farmer, h Gaston rd, w s
Watson John, h 61 Quarrell
Watt B, stenographer, bds Ochterloney
Watt H, supt Ferry Com, h Ochterlney
Watt H, pipe fitter, bds Ochterloney
Watt Hope, bookkeeper, bds Ochterly
WEBBER ALEX A, boilermaker foot Stairs, h Tulip, s s. *See top lines.*
Webber A, boilermaker, bds Tulip, s s
Webber J, carpenter, h Maple cor Nrth
Webber J, boilermakr, h Stairs Lane es
Webber M Miss, saleslady, bds Pine s s
Webber Raymond, carpenter, h Paul ws
Webber S A, clerk, bds Stairs Lane
Webber Wm, policeman, h Pine, s s
Webby Ed, woodcutter, h Pine, w s
Webby Wm, carpenter, h Pine, s s
Weeks Edith Miss, bds King cor North
Weeks George, h Canal
Weeks Jos, reporter, bds King cor Nrth
Weeks Moses, em W S R, bds Canal
Weeks Phoebe, wid J, h King cor North
Wells Barbara, wid Geo, h 75 Quarrell
Wells E Miss, typewriter, bds 75 Quarel
Welsh E, wid Michael, h Dawson, s s
Wentworth J Miss, bds Windmill rd es
WENTZEL HOWARD W., of H W Wentzel & Co, h Albert, e s
Wentzel Wm, of H W Wentzel & Co, h Albert, e s
Wesley Alfred, laborer, h Geary, s s
Westlake E, em Rpewks, h Fairburn es
Westlake I, wid Wm, h Wentworth es
Westlake R, wid Ed, bds John, e s
Weston Arthur, clerk, bds Portland
WESTON BYRON A, mgr Eastern Trust Co, h Portland
Weston E S, h Prince, w s
Whebby C G, clerk, bds Eaton ave, e s
Whebby Joseph, clerk, h Eaton ave, e s
Whelpley E H, machinist, h 240 Portld
Whelpley E H jr, cleok, bds 240 Portlnd
Whelpley F W, clerk, bds 240 Portland
Whelpley F Miss, teacher bds 240 Portd
Whelpley George A, bds 240 Portland
Whidden Jas carpenter, h 122 Ochterly
Whidden W C, sparmaker, Water, w s
Whisdom Wm, machinist, h Prince, w s
White Chas, laborer, bds Water, e s
White Freeman, bds Myrtle, n s
White John, hardware, h Myrtle, n s
White M, variety, Passage rd, e s, h do
White Michael J, bds Passage rd, e s
White Patrick, laborer, h Water, e s
White S L, em WSR, bds Passage rd e s
White Thompson, bds Myrtle, n s
Whiteley A P, em Rpwks, bds U Watr
Whiteley Ed, mason, h Fairbanks, e s
Whiteley Jas, mason, bds Up Water es
Whiteley Jas, butcher, h Canal
Whiteley J, em Ferry Com, bds Canal ss
Whiteley J, wid Patrk, h Up Water e s
Whiteley Jno, moulder, bds Canal, s s
Whiteley Mary, bds Up Water, e s
Whiteley Thos, mason, h Fairbanks, es
Whiteley T, em Rpwks, bds U Watr es
Whitman R J, fruit, bds Handley house
Whynock Austen, h Passage rd, w s
Wilcox A, fireman, h Windmill rd, w s
Wilcox A, em Ropewks h Dawson, s s
Wilcox Ed, laborer, h Fairbanks, n s
Wilcox G, carpenter, h Windmill rd
Wilcox S, carpntr, bds Windmill rd ws
Wilkinson Rev F, h 24 Wentworth, e s
Williams E F, ship builder, h Dahlia ns
Williams Geo, laborer, bds Church, n s
Williams H, carpenter, bds Canal, n s
Williams Leonard, h Canal, s s
Williams Richard, captain, h Portland
Williams S, wid Jos, h Fairbanks, w s
Williams S, teamster
Williams Wm H, h Canal, n s
Wilson A B, wid G, bds Portland
Wilson D, em W S R, h Portland, n s
Wilson Douglas, bds Water, w s
Wilson Eliza, wid J C, h Portland, s s
Wilson Frank, h Quarrell, s s
Wilson Frank, laborer, h Tulip, s s
Wilson Geo D, ins agt, h Portland, n s
Wilson Henry, moulder, h Rose, n s
Wilson J L, accountant, h Pleasant
Wilson Jno, clerk A S R, h Water, e s
Wilson Jno, laborer, h 37 Ochterloney
Wilson Mary, wid M, bds Dahlia, n s
Wilson W, carpenter, bds Quarrell, s s
Wing Kee, loundryman, Quarrell, h do
Wirrell A, em Rpwks, bds Crichton av
Wirrell A, em Starr Mf Co, bds Creig n
Wirrell C, em Ropewks, h Dahlia, n s
Wirrell Robt, teamster, h Dahlia, n s
Wirrell R, em Starr Mf Co, h Crichton
Wisdom A, of John Wisdom & Son, h Water, e s
Wisdom John & Son, (A Wisdom) dry-goods & millinery, 58 Portland
Wiseman D, teamster, h Canal, n s
Wolfe A, em govt, h 40 Dundas
Wolfe George, carpenter, h King, w s
Wood Jos jr, asst-bookkeeper Ropewks bds 44 Fenwick, Halifax
Wood Thos, em Rpewks, h Dawson, s s

J. J. RICHARDS, Groceries & Provisions. Cor. GOTTINGEN & ALMON STS.

W. A. MALING & CO. WHOLESALE & RETAIL Meat and Poultry Dealers. 108 & 110 BARRINGTON ST.

Wood Wm, em W S R, h Portland, ws
Wooden M F Miss, bkkpr, bds 34 Watr
Woodill M Miss, clerk, Portland house, Water cor Portland
Wrayton M Miss, clerk, bds Pine, s s
Wright A, em Rpewks, h Pelzant, n s
Wright Arthur, laborer, bds Esther, es
Wright C, wid Arthur, h Pelzant, n s
Wright Chas, stonemason, h Esther, e s
Wright H, mason, bds Windmill rd, e s
Wright Sam, mason, h Windmill rd, es
Wrin C Miss, bds Handley house
Wynock A, dressmkr, bds Passage rd es
Wynock B, laborer, h Passage rd, e s
Yetter A, em Hfx Brews, h Tufts Cove
York Wm, driver, bds Ochterloney, n s
YOUNG A. CLIFFORD, tinsmith and plumbing, etc, 42 Portland, h 13 Prince Lane
Young E Miss, clk P O, bds Windml rd
Young G H, clerk, h Windmill rd
Young G W, com trav, bds Prince, w s
Young G W, ship carpenter h Prince ws
Young H, painter, bds Water, w s
Young S, wid Ed, h Windmill rd, w s
Zwicker Archibald, bds 25 Rose
Zwicker H sr, blacksmith, h 25 Rose
Zwicker H jr, machinist, bds 25 Rose
Zwicker Jno, tailor, bds Rose, w s

T. LARSEN & CO.

SOLID HAND-MADE

Boots and Shoes,

FROM BEST MAKERS, AT LOW PRICES.

FINE BOOTS AND SHOES,

IN GREAT VARIETY.

Latest Style, Lowest Prices, Largest Stock, Finest Shop.

RED FRONT SHOE STORE,

166 GRANVILLE STREET, - - HALIFAX, N. S.

50 PIECES FOR CENTS. TROY LAUNDRY. GOTTINGEN ST. Telephone 988.

T. F. STEVENS, WEST-END TEA STORE, QUINPOOL ROAD, Opposite Monastery Good Shepherd.

FOR NERVOUSNESS TAKE SOVEREIGN COCA WINE. Simson Bros. & Co. Pentagon Building, ORDNANCE SQUARE.

T. C. ALLEN & CO. BOOKSELLERS, STATIONERS AND GENERAL PRINTERS.
124 & 126 GRANVILLE STREET.

HOBEN & WOOTEN, 152 & 154 Granville Street, HALIFAX, N. S. Kitchen Furnishings, Plumbing, Tinsmithing.

CUNARD'S
HARD
AND
SOFT
COALS.

Free from Dust and Dirt.

Forked before delivery

Delivered free in Bags or in Bulk as required.

North and South End
Coal Yards
AND **Offices.**

North Telephone 101.
South Telephone 166.

ALFRED WHITMAN, B.A., LL.B. BARRISTER, SOLICITOR, &C.
58 BEDFORD ROW, HALIFAX, N. S.

THE LATEST AND BEST

The New Model
Hot Water Boiler,

Perfect Spiral CIRCULATION
Absolutely Free Water Ways.
SELF-FEEDING Magazine, running from 12 to 24 Hours without attention.
Easy access to all parts for cleaning

FOR WARMING BUILDINGS.

And provided with the New "Centripetal" Grate. NO POKERS! NO CLINKERS! NO DUST!

☞ Particulars on Application.

LONGARD BROS.

Patentees and Manufacturers.

213 to 221 HOLLIS STREET, - - HALIFAX, N. S.

ALSO SEE PAGE 18.

ALEX BOND, Prop. NOVA SCOTIA DAIRY.

WHIPPING CREAM a specialty. 35 KAYE STREET.