**IMAGE EVALUATION**
**TEST TARGET (MT-3)**

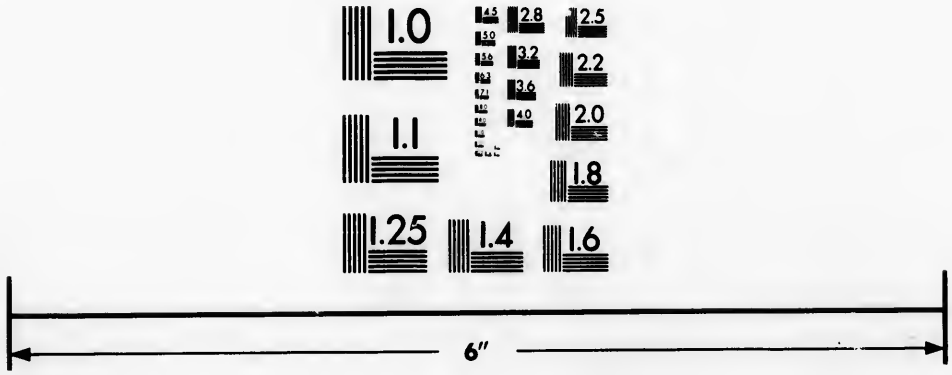



Photographic Sciences Corporation

23 WEST MAIN STREET
WEBSTER, N.Y. 14580
(716) 872-4503

CIHM/ICMH
Microfiche
Series.

CIHM/ICMH
Collection de
microfiches.

Canadian Institute for Historical Microreproductions / Institut canadien de microreproductions historiques

© 1984

## Technical and Bibliographic Notes/Notes techniques et bibliographiques

The Institute has attempted to obtain the best original copy available for filming. Features of this copy which may be bibliographically unique, which may alter any of the images in the reproduction, or which may significantly change the usual method of filming, are checked below.

L'Institut a microfilmé le meilleur exemplaire qu'il lui a été possible de se procurer. Les détails de cet exemplaire qui sont peut-être uniques du point de vue bibliographique, qui peuvent modifier une image reproduite, ou qui peuvent exiger une modification dans la méthode normale de filmage sont indiqués ci-dessous.

- [ ] Coloured covers/ Couverture de couleur
- [ ] Covers damaged/ Couverture endommagée
- [ ] Covers restored and/or laminated/ Couverture restaurée et/ou pelliculée
- [ ] Cover title missing/ Le titre de couverture manque
- [ ] Coloured maps/ Cartes géographiques en couleur
- [ ] Coloured ink (i.e. other than blue or black)/ Encre de couleur (i.e. autre que bleue ou noire)
- [ ] Coloured plates and/or illustrations/ Planches et/ou illustrations en couleur
- [ ] Bound with other material/ Relié avec d'autres documents
- [x] Tight binding may cause shadows or distortion along interior margin/ La reliure serrée peut causer de l'ombre ou de la distortion le long de la marge intérieure
- [ ] Blank leaves added during restoration may appear within the text. Whenever possible, these have been omitted from filming/ Il se peut que certaines pages blanches ajoutées lors d'une restauration apparaissent dans le texte, mais, lorsque cela était possible, ces pages n'ont pas été filmées.
- [ ] Additional comments:/ Commentaires supplémentaires:

- [ ] Coloured pages/ Pages de couleur
- [ ] Pages damaged/ Pages endommagées
- [x] Pages restored and/or laminated/ Pages restaurées et/ou pelliculées
- [x] Pages discoloured, stained or foxed/ Pages décolorées, tachetées ou piquées
- [ ] Pages detached/ Pages détachées
- [x] Showthrough/ Transparence
- [ ] Quality of print varies/ Qualité inégale de l'impression
- [ ] Includes supplementary material/ Comprend du matériel supplémentaire
- [ ] Only edition available/ Seule édition disponible
- [ ] Pages wholly or partially obscured by errata slips, tissues, etc., have been refilmed to ensure the best possible image/ Les pages totalement ou partiellement obscurcies par un feuillet d'errata, une pelure, etc., ont été filmées à nouveau de façon à obtenir la meilleure image possible.

This item is filmed at the reduction ratio checked below/
Ce document est filmé au taux de réduction indiqué ci-dessous.

| 10X | | 14X | | 18X | | 22X | | 26X | | 30X |
|---|---|---|---|---|---|---|---|---|---|---|
| | | | | | | | | | | |
| | 12X | | 16X | | 20X | | 24X | | 28X | 32X |

The copy filmed here has been reproduced thanks to the generosity of:

National Library of Canada

The images appearing here are the best quality possible considering the condition and legibility of the original copy and in keeping with the filming contract specifications.

Original copies in printed paper covers are filmed beginning with the front cover and ending on the last page with a printed or illustrated impression, or the back cover when appropriate. All other original copies are filmed beginning on the first page with a printed or illustrated impression, and ending on the last page with a printed or illustrated impression.

The last recorded frame on each microfiche shall contain the symbol → (meaning "CONTINUED"), or the symbol ▽ (meaning "END"), whichever applies.

Maps, plates, charts, etc., may be filmed at different reduction ratios. Those too large to be entirely included in one exposure are filmed beginning in the upper left hand corner, left to right and top to bottom, as many frames as required. The following diagrams illustrate the method:

L'exemplaire filmé fut reproduit grâce à la générosité de:

Bibliothèque nationale du Canada

Les images suivantes ont été reproduites avec le plus grand soin, compte tenu de la condition et de la netteté de l'exemplaire filmé, et en conformité avec les conditions du contrat de filmage.

Les exemplaires originaux dont la couverture en papier est imprimée sont filmés en commençant par le premier plat et en terminant soit par la dernière page qui comporte une empreinte d'impression ou d'illustration, soit par le second plat, selon le cas. Tous les autres exemplaires originaux sont filmés en commençant par la première page qui comporte une empreinte d'impression ou d'illustration et en terminant par la dernière page qui comporte une telle empreinte.

Un des symboles suivants apparaîtra sur la dernière image de chaque microfiche, selon le cas: le symbole → signifie "A SUIVRE", le symbole ▽ signifie "FIN".

Les cartes, planches, tableaux, etc., peuvent être filmés à des taux de réduction différents. Lorsque le document est trop grand pour être reproduit en un seul cliché, il est filmé à partir de l'angle supérieur gauche, de gauche à droite, et de haut en bas, en prenant le nombre d'images nécessaire. Les diagrammes suivants illustrent la méthode.

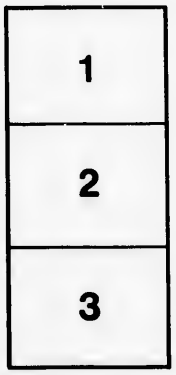


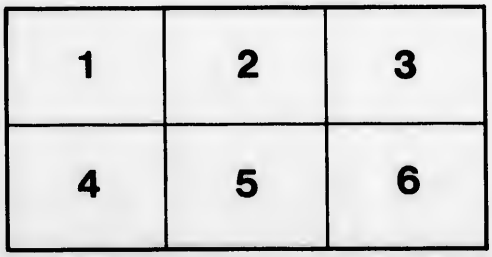

CA

CONTA

THE A

SO

W. White

C. 2

FOURTEENTH YEAR OF PUBLICATION.

---

THE

# CANADIAN ALMANAC,

AND

## Repository of Useful Knowledge,

FOR THE YEAR

# 1861,

CONTAINING FULL AND AUTHENTIC COMMERCIAL, STATISTICAL, ASTRONOMICAL, DEPARTMENTAL, ECCLESIASTICAL, EDUCATIONAL, FINANCIAL, AND

## GENERAL INFORMATION.

---

THE ASTRONOMICAL CALCULATIONS HAVE BEEN MADE EXPRESSLY FOR THIS PUBLICATION, AT THE PROVINCIAL OBSERVATORY IN TORONTO.

---

TORONTO:

MACLEAR & CO., 17 & 19 KING STREET EAST.

SOLD BY BOOKSELLERS AND STOREKEEPERS GENERALLY THROUGHOUT THE BRITISH AMERICAN PROVINCES.

88668
Ay 414
C2
c.2
1861

# THE CANADIAN ALMANAC,
## FOR THE YEAR 1861.

### Chronological Cycles.

| | | | |
|---|---|---|---|
| Golden Number | 19 | Dominical Letters | F |
| Epact | 18 | Roman Indiction | 4 |
| Solar Cycle | 22 | Julian Period | 6574 |

### Epochs.

| | | | |
|---|---|---|---|
| The year 5622 of the Jewish Era com. Sept. 5th | 1861 | The 25th of Queen Victoria's Reign beg. June 20th | 1861 |
| The year 1278 of the Mahom. Era com. July 9 | 1861 | The 86th of the Indep. of the U. S. begins July 4th | 1861 |

### Fixed and Moveable Festivals and Anniversaries.

| | | | |
|---|---|---|---|
| Ash Wednesday | Feb. 13 | Whitsunday | May 19 |
| St. David | March 1 | Birth of Queen Victoria | May 24 |
| St. Patrick | Mar. 17 | Midsummer Day | June 24 |
| Lady Day | Mar. 25 | Birth of Prince Albert | Aug. 26 |
| Easter Sunday | Mar. 31 | Michaelmas Day | Sept. 29 |
| St. George | April 23 | Birth of Prince of Wales | Nov. 9 |
| Holy Thursday | May 9 | St. Andrews | Nov. 30 |

### Explanation of the Articles in the Calendar.

These pages are calculated for Toronto and Quebec, and for ordinary purposes will serve with sufficient accuracy for every city in Canada.

Moon's Phases.—This Table gives the times for the two meridians when the moon passes the geocentric longitudes of 0°, 90°, 180° and 270° east of the sun. It gives also the times of her greatest and least distance from the earth.

Twilight.—In this table are given the times at which twilight begins in the morning and ends in the evening, *i. e.*, the times when the sun's centre is 18° below the horizon.

Greatest Elongation of the Pole Star.—This column gives the greatest azimuth of the Pole Star east or west from the meridian as observed at a place in latitude 45°. When the greatest elongation corresponding to any other latitude is required, the number given in the column should be corrected by means of the following table.

| Degrees of Latitude | 42° | 43° | 44° | 45° | 46° | 47° | 48° | 49° | 50° |
|---|---|---|---|---|---|---|---|---|---|
| 1st Correction for Degrees | —5′ 58″ | —4′ 5″ | —2′ 5″ | 0′ 0″ | +2′ 12″ | +4′ 32″ | +6′ 59″ | +9′ 34″ | +12′ 18″ |
| 2nd Correction for each minute of latitude | + 1.9″ | + 2.0″ | + 2.1″ | + 2.2″ | + 2.3″ | + 2.5″ | + 2.6″ | + 2.7″ | |

The 1st correction for the degrees of latitude is to be subtracted from the greatest elongation given in the calendar or added to it, according as the degrees of latitude are less or greater than 45°.

The 2nd correction, which is always additive, is found by multiplying the number given in the third line of the table by the number of minutes in the latitude.

Thus for latitude 43° 20′...1st correction = — 4′ 5″ 2nd correction + 2.0 × 20 = + 40″
" " 47° 40′... " " + 4′32″ " " + 2.5 × 40 = 1′ 40″
" " 45° 10′... " " + 0′ 0″ " " + 2.2 × 10 = 0′ 22″

The Planets.—The times of rising and setting of the five chief planets are calculated for Toronto, and are corrected for refraction. The times of culmination, although computed for the meridian of Toronto, will serve approximately for the whole of Canada. The meridian zenith distances, being designed merely to aid in finding the planets, have been given only to the nearest tenth of a degree, as seen from the latitude of Toronto.

When the planetary day is shorter than the mean solar day, and commences soon after the midnight of the preceding day, the planet will sometimes arrive a second time on the meridian before the expiration of the actual civil day. From analogous causes a planet will sometimes rise twice or set twice in the same civil day. When two culminations occur in the same day, or two risings or settings, the times of both are registered.

The times of the Sun's Rising and Setting are given for the upper limb, and are corrected for refraction both for Toronto and Quebec.

The Moon's Rising is given from full to change, and her setting from change to full.

The Moon's Meridian Zenith Distances are given to the nearest tenth of a degree for Toronto. They are not corrected for parallax or refraction.

The column Sun on Meridian gives the time that a watch should shew when the shadow of a sun dial is on the noon mark.

Declination of the Sun at Apparent Noon.—This column gives the sun's declination at the instant he passes the meridian of Toronto.

Moon's Age.—This column shews to the nearest tenth of a day the Moon's age at Toronto Noon.

The column, Moon on the Meridian, gives the mean time at which the moon's centre passes the meridian of Toronto.

The column, Upper Transit of Pole Star shews for every day the mean time at which the Pole Star makes its upper transit across the meridian of Toronto. It passes in the morning from April 9th to October 8th, and in the evening for the rest of the year.

The five last columns, although computed for Toronto, will serve with sufficient accuracy for the whole of Canada.

The time at which the lower transit of the Pole Star occurs may be found by adding 11 h. 58 m. 2 s. to the time of its preceding upper transit.

From the time of the upper transit of the pole star may be found the time of its greatest western or eastern elongation, by adding or subtracting the constants given in the annexed Table.

| Latitude | 42° | 43° | 44° | 45° | 46° | 47° | 48° | 49° | 50° |
|---|---|---|---|---|---|---|---|---|---|
| Constant | h m s 5 53 49 | h m s 5 53 38 | h m s 5 53 26 | h m s 5 53 14 | h m s 5 53 2 | h m s 5 52 49 | h m s 5 52 36 | h m s 5 52 22 | h m 5 52 |

From the times of the upper transit of the Pole Star may be derived, with the aid of the following table, the times of culmination, and of the rising and setting of the principal fixed stars that appear above the horizon of Toronto.

### Star Table.

To ascertain when any star found in the following table will be on the meridian, *add* the number in the left-hand column of figures to the preceding meridian transit of the pole star given in the calendar. To find the time of rising of a star, *subtract* the number opposite to it in the right-hand column of figures from the time of its meridian passage. For the *setting* of a Star, *add* the same number to the time of its meridian passage. Those stars marked (.....) revolve in a circle of perpetual apparition, and do not rise or set at Toronto, or at places to the north of Toronto.

| Name of Star. | On Meridi'n | | Rises and Sets | | Name of Star. | On Meridi'n | | Rises and Sets | |
|---|---|---|---|---|---|---|---|---|---|
| | h | m | h | m | | h | m | h | m |
| α Andromedæ | 22 | 50 | 8 | 3 | γ' Leonis | 9 | 3 | 7 | 22 |
| γ Pegasi (Algenib) | 23 | 55 | 6 | 56 | α Ursæ Majoris | 9 | 46 | ..... | |
| α Cassiopeæ | 23 | 21 | ..... | | β Leonis | 10 | 33 | 6 | 59 |
| β Ceti | 23 | 25 | 4 | 43 | β Corvi | 11 | 18 | 4 | 26 |
| α Ursa Minoris (Polaris) | | | ..... | | α Virginis (Spica) | 12 | 9 | 5 | 19 |
| β Arietis | 0 | 40 | 7 | 21 | η Ursæ Majoris | 12 | 33 | ..... | |
| Arietis | 0 | 52 | 7 | 33 | α Bootis (Arcturus) | 13 | 0 | 7 | 20 |
| α Ceti | 1 | 47 | 6 | 12 | β Ursæ Minoris | 13 | 42 | ..... | |
| α Persei | 2 | 7 | ..... | | β Libræ | 14 | 0 | 5 | 25 |
| α Tauri (Aldebaran) | 3 | 20 | 7 | 5 | α Coronæ Borealis | 14 | 19 | 7 | 57 |
| α Aurigæ (Capella) | 3 | 58 | 11 | 15 | α Serpentis | 14 | 28 | 6 | 24 |
| β Orionis (Rigel) | 4 | 0 | 5 | 27 | β' Scorpii | 14 | 48 | 4 | 40 |
| β Tauri | 4 | 9 | 8 | 4 | α Scorpii (Antares) | 15 | 11 | 4 | 7 |
| δ Orionis | 4 | 17 | 5 | 57 | α Herculis | 15 | 58 | 6 | 56 |
| ε Orionis | 4 | 21 | 5 | 54 | β Draconis | 16 | 17 | ..... | |
| α Columbæ | 4 | 27 | 3 | 18 | γ Draconis | 16 | 43 | ..... | |
| α Orionis | 4 | 40 | 6 | 26 | α Lyræ (Vega) | 17 | 22 | 9 | 17 |
| α Canis Majoris (Sirius) | 5 | 31 | 4 | 53 | α Aquilæ (Altair) | 18 | 27 | 6 | 32 |
| ε Canis Majoris | 5 | 45 | 3 | 53 | α Cygni | 18 | 34 | ..... | |
| $\alpha^2$ Geminor (Castor) | 6 | 17 | 8 | 27 | α Cephei | 20 | 5 | 10 | 43 |
| Canis Minoris (Procyon) | 6 | 24 | 6 | 20 | β Aquarii | 20 | 14 | 5 | 35 |
| β Geminor (Pollux) | 6 | 28 | 8 | 3 | α Aquarii | 20 | 48 | 5 | 55 |
| α Hydræ | 8 | 12 | 5 | 28 | α Pis. Aus. (Fomalhaut) | 21 | 39 | 3 | 43 |
| α Leonis (Regulus) | 8 | 52 | 6 | 49 | α Pegasi (Markab) | 21 | 47 | 6 | 55 |

### TABLE,

*Shewing the Illuminated Portion of the Discs of Venus and Mars.*

The numbers given in this table represent the width of the illuminated portion of the Discs measured along the diameter that divides the illuminated portion symmetrically—the apparent diameters of the planets being considered as unity.

| 1861. | Venus. | Mars. | 1859. | Venus. | Mars. |
|---|---|---|---|---|---|
| January 15. | 0 ·880 | 0 ·886 | July..... 15. | 0 ·952 | 0 ·995 |
| February 14. | 0 ·932 | 0 ·908 | August.... 15. | 0 ·896 | 1 .000 |
| March..... 15. | 0 ·969 | 0 ·930 | September 15. | 0 ·825 | 0 ·999 |
| April..... 15. | 0 ·993 | 0 ·952 | October ... 15. | 0 ·742 | 0 ·993 |
| May ..... 15. | 1 ·000 | 0 ·970 | November 15. | 0 ·633 | 0 ·980 |
| June..... 15. | 0 ·986 | 0 ·985 | December 15. | 0 ·508 | 0 .963 |

### Eclipses.

In the year 1861 there will be three Eclipses of the Sun and one of the Moon.

I.—An annular Eclipse of the Sun, January 10, invisible in Canada.

II.—An annular Eclipse of the Sun, July 7, invisible in Canada.

III.—A partial Eclipse of the Moon, December 16, visible in Canada.

IV.—A total Eclipse of the Sun, December 30, 31, visible as a partial one in Canada.

I.—Annular Eclipse of the Sun, January 10.

The central line of this Eclipse commences about 5° east of Madagascar, and passing through South Australia in a N. E. direction terminates at a point in about latitude 4° N. and longitude 170° W. The Eclipse is visible as a partial one throughout Australasia and from a considerable portion of the Indian Ocean and the Indian Archipelago.

II.—Annular Eclipse of the Sun, July 7.

This Eclipse is seen as a central one from parts of the Indian Archipelago, and as a partial one from the greater part of India, China, New Zealand and the northern parts of Australia.

III.—A Partial Eclipse of the Moon, December 16.

The first contact with the shadow occurs at 158° from the northernmost point of the Moon's limb towards the east, and the last contact 150° towards the west. Magnitude of the Eclipse (Moon's diameter =1) 0·185.

The following table shows the *local* time for certain stations at which the several phases occur on the *morning* of December 17.

| Phases. | Halifax. | Quebec. | Montreal. | Kingston. | Toronto. | London. |
|---|---|---|---|---|---|---|
| | H. M. | H. M. | H. M. | H. M. | H. M. | H. M. |
| First contact with Penumbra | 1 40 | 0 59 | 0 50 | 0 38 | 0 26 | 0 10 |
| First contact with Shadow | 3 23 | 2 42 | 2 33 | 2 21 | 2 9 | 2 2 |
| Middle of Eclipse | 4 14 | 3 33 | 3 24 | 3 12 | 3 0 | 2 53 |
| Last contact with Shadow | 5 5 | 4 24 | 4 15 | 4 3 | 3 51 | 3 44 |
| Last contact with Penumbra | 6 48 | 6 7 | 5 58 | 5 46 | 5 34 | 5 27 |

IV.—Total Eclipse of the Sun, Dec. 30, 31.

The Eclipse is first seen at 23h 14·8m of Dec. 30, Greenwich mean time, from a point in the North Pacific, in latitude 9° 1′ N. and longitude 74° 1′ W.; and it is seen last at 4h 22·6m of Dec. 31, Greenwich mean time, from a point in Eastern Africa in latitude 27° 13′ N, and longitude 12° 38′ E.

The line of central eclipse commences from a point south of Cuba, and, extending along the northern coast of South America and through a part of North Africa, terminates near Cape Matapan in Greece.

From a point in or near Quebec in latitude 46° 29′.2 N., and longitude 4h 44m 48s W., a partial eclipse is visible.

At Quebec the Sun rises partially eclipsed (obscuration increasing).

Magnitude of the Eclipse at sunrise (Sun's diameter =1) ·224.
Angle from the North Pole 112° towards the West (for direct image).
Greatest obscuration..... Dec. 31 ... 5h 15·0m A. M. } Mean civil time at Quebec.
Last contact..... " ... 9 8·2 " }
Magnitude of the Eclipse (Sun's diameter =1) ·306.
Angle from the North Pole of last contact 141° towards the East (for direct image).

From a point in or near Montreal, in latitude 45° 30′ N., and longitude 4h 54m 24s W., a partial eclipse is visible.

At Montreal the Sun rises partially eclipsed (obscuration increasing).

Magnitude of the Eclipse at sunrise (Sun's diameter =1) ·299.
Angle from the North Pole 115° towards the West (for direct image).
Greatest obscuration ..... Dec. 31 ... 8h 1·1m A. M. } Mean civil time at Montreal.
Last contact..... " ... 8 56·0 " }
Magnitude of the Eclipse (Sun's diameter =1) ·337.
Angle from the North Pole of last contact 145° towards the East (for direct image).

From a point in or near Toronto, in latitude 43° 39′.4 N., and longitude 5h 17m 33s W., a partial eclipse is visible.

At Toronto the Sun rises partially eclipsed (obscuration decreasing).

Magnitude of the Eclipse at sunrise (Sun's diameter =1) ·402.
Angle from the North Pole 102° towards the East (for direct image).
Last contact occurs, Dec. 31, 8h 27·4m, Mean civil time at Toronto.
Angle from the North Pole of last contact 147° towards the East (for direct image).

# TABLE OF SEMI-DIURNAL ARCS,

*Calculated for some of the Principal Places in British North America.*

| Decl. | Toronto. N. 43° 39′.4. | | Kingston. N. 40° 80′.0. | | Halifax, N. S. N. 44°, 39′.3. | | Montreal. N. 45° 31′. | | Fredericton. N. 46° 3′. | | Quebec. N. 46° 49′.2. | |
|---|---|---|---|---|---|---|---|---|---|---|---|---|
| | North. | South. | North. | South. | North. | South. | North. | South. | North. | South. | North. | South. |
| ° | h. m. | h. m. | h. m. | h. m. | h. m. | h. m. | h. m. | h. m. | h. m. | h. m. | h. m. | h. m. |
| 1 | 6 3.8 | 5 56.2 | 6 3.9 | 5 56.1 | 6 3.0 | 5 56.1 | 6 4.1 | 5 55.9 | 6 4.2 | 5 55.8 | 6 4.3 | 5 55.7 |
| 2 | 6 7.7 | 5 52.3 | 6 7.8 | 5 52.2 | 6 7.9 | 5 52.1 | 6 8.1 | 5 51.9 | 6 8.3 | 5 51.7 | 6 8.5 | 5 51.5 |
| 3 | 6 11.5 | 5 48.5 | 6 11.6 | 5 48.4 | 6 11.9 | 5 48.1 | 6 12.2 | 5 47.8 | 6 12.5 | 5 47.5 | 6 12.8 | 5 47.2 |
| 4 | 6 15.3 | 5 44.7 | 6 15.6 | 5 44.4 | 6 15.9 | 5 44.1 | 6 16.3 | 5 43.7 | 6 16.6 | 5 43.4 | 6 17.1 | 5 42.9 |
| 5 | 6 19.1 | 5 40.9 | 6 19.5 | 5 40.5 | 6 19.8 | 5 40.2 | 6 20.4 | 5 39.6 | 6 20.8 | 5 39.2 | 6 21.4 | 5 38.6 |
| 6 | 6 23.0 | 5 37.0 | 6 23.4 | 5 36.6 | 6 23.8 | 5 36.2 | 6 24.6 | 5 35.4 | 6 25.0 | 5 35.0 | 6 25.7 | 5 34.3 |
| 7 | 6 26.9 | 5 33.1 | 6 27.4 | 5 32.6 | 6 27.9 | 5 32.1 | 6 28.7 | 5 31.3 | 6 29.3 | 5 30.7 | 6 30.1 | 5 29.9 |
| 8 | 6 30.9 | 5 29.1 | 6 31.4 | 5 28.6 | 6 31.9 | 5 28.1 | 6 32.9 | 5 27.1 | 6 33.5 | 5 26.5 | 6 34.5 | 5 25.5 |
| 9 | 6 34.8 | 5 25.2 | 6 35.4 | 5 24.6 | 6 36.0 | 5 24.0 | 6 37.1 | 5 22.9 | 6 37.8 | 5 22.2 | 6 38.9 | 5 21.1 |
| 10 | 6 38.7 | 5 21.3 | 6 39.4 | 5 20.6 | 6 40.1 | 5 19.9 | 6 41.4 | 5 18.6 | 6 42.2 | 5 17.8 | 6 43.3 | 5 16.7 |
| 11 | 6 42.7 | 5 17.3 | 6 43.5 | 5 16.5 | 6 44.3 | 5 15.7 | 6 45.7 | 5 14.3 | 6 46.5 | 5 13.5 | 6 47.8 | 5 12.2 |
| 12 | 6 46.8 | 5 13.2 | 6 47.6 | 5 12.4 | 6 48.5 | 5 11.5 | 6 50.0 | 5 10.0 | 6 50.9 | 5 9.1 | 6 52.4 | 5 7.6 |
| 13 | 6 50.9 | 5 9.1 | 6 51.8 | 5 8.2 | 6 52.7 | 5 7.3 | 6 54.4 | 5 5.6 | 6 55.4 | 5 4.6 | 6 57.0 | 5 3.0 |
| 14 | 6 55.0 | 5 5.0 | 6 56.0 | 5 4.0 | 6 57.0 | 5 3.0 | 6 58.8 | 5 1.2 | 6 59.9 | 5 0.1 | 7 1.6 | 4 58.4 |
| 15 | 6 59.3 | 5 0.7 | 7 0.3 | 4 59.7 | 7 1.4 | 4 58.6 | 7 3.3 | 4 56.7 | 7 4.6 | 4 55.4 | 7 6.4 | 4 53.6 |
| 16 | 7 3.5 | 4 56.5 | 7 4.6 | 4 55.4 | 7 5.8 | 4 54.2 | 7 7.9 | 4 52.1 | 7 9.2 | 4 50.8 | 7 11.2 | 4 48.8 |
| 17 | 7 7.9 | 4 52.1 | 7 9.0 | 4 51.0 | 7 10.3 | 4 49.7 | 7 12.6 | 4 47.4 | 7 14.0 | 4 46.0 | 7 16.0 | 4 44.0 |
| 18 | 7 12.3 | 4 47.7 | 7 13.5 | 4 46.5 | 7 14.9 | 4 45.1 | 7 17.3 | 4 42.7 | 7 18.8 | 4 41.2 | 7 21.0 | 4 39.0 |
| 19 | 7 16.7 | 4 43.3 | 7 18.1 | 4 41.9 | 7 19.5 | 4 40.5 | 7 22.1 | 4 37.9 | 7 23.7 | 4 36.3 | 7 26.1 | 4 33.9 |
| 20 | 7 21.3 | 4 38.7 | 7 22.7 | 4 37.3 | 7 24.3 | 4 35.7 | 7 27.0 | 4 33.0 | 7 28.7 | 4 31.3 | 7 31.3 | 4 28.7 |
| 21 | 7 25.9 | 4 34.1 | 7 27.5 | 4 32.5 | 7 29.1 | 4 30.9 | 7 32.0 | 4 28.0 | 7 33.3 | 4 26.1 | 7 36.6 | 4 23.4 |
| 22 | 7 30.7 | 4 29.3 | 7 32.3 | 4 27.7 | 7 34.1 | 4 25.9 | 7 37.2 | 4 22.8 | 7 39.1 | 4 20.9 | 7 42.0 | 4 18.0 |
| 23 | 7 35.5 | 4 24.5 | 7 37.3 | 4 22.7 | 7 39.2 | 4 20.8 | 7 42.4 | 4 17.6 | 7 44.5 | 4 15.5 | 7 47.6 | 4 12.4 |
| 24 | 7 40.5 | 4 19.5 | 7 42.4 | 4 17.6 | 7 44.4 | 4 15.6 | 7 47.8 | 4 12.2 | 7 50.0 | 4 10.0 | 7 53.3 | 4 6.7 |

# PROVINCIAL OBSERVATORY, TORONTO.

Latitude, 43°. 39′.4 North. Longitude, 79°. 23′.2 West, or 5 hours, 17 minutes, 33 seconds Slow of Greenwich Time
Elevation above Lake Ontario, 108 feet. Approximate Elevation above the Sea, 342 feet.

The Provincial Observatory is now attached to the University of Toronto, and is in the charge of Prof. Kingston, and three Assistants.

| Moon's Phases. | Days | Toronto. | Quebec. |
|---|---|---|---|
| | | h m | h m |
| ◐ Last Quarter..... | 3 | 8 36 pm | 9 09 pm |
| ● New Moon..... | 10 | 10 10 pm | 10 42 pm |
| ◑ First Quarter..... | 18 | 10 42 pm | 11 15 pm |
| ○ Full Moon ..... | 26 | 11 49 am | 0 21 pm |
| ☾ Perigee ..... | 2 | 2. 7 pm | 3. 2 pm |
| ☾ Apogee ..... | 17 | 11. 7 am | 0. 2 pm |
| ☾ Perigee ..... .... | 29 | 5. 7 am | 6. 2 am |

| Days. | Twilight beg. or ends, Toronto. Beg. A. M. | Toronto. End. P. M. | Quebec. Beg. A. M. | Quebec. End. P. M. | Semidiam. Sun | Semidiam. Moon | Pole Star. Polar distance | Greatest Elonga. Lat. 45° |
|---|---|---|---|---|---|---|---|---|
| | h m | h m | h m | h m | ′ ″ | ′ ″ | ° ′ ″ | ° ′ ″ |
| 1 | 5 50 | 6 18 | 5 55 | 6 13 | 16 18 | 16 10 | 1 25 26 | 2 00 50 |
| 11 | 5 50 | 6 27 | 5 54 | 6 23 | 16 18 | 15 25 | 1 25 25 | 2 00 49 |
| 21 | 5 46 | 6 37 | 5 50 | 6 34 | 16 17 | 15 11 | 1 25 25 | 2 00 49 |

**The Planets.**

| Name of Planet. | January 1st. Rises. | Sets. | On Merid. | Mer. Zen. dist. | January 11th. Rises. | Sets. | On Merid. | Mer. Zen. dist. | January 21st. Rises. | Sets. | On Merid. | Mer. Zen. dist. |
|---|---|---|---|---|---|---|---|---|---|---|---|---|
| | h m | h m | h m | ° | h m | h m | h m | ° | h m | h m | h m | ° |
| Venus ..... | 5 08 *a* | 2 28 *p* | 9 48 *a* | 64.2 | 5 29 *a* | 2 33 *p* | 10 01 *a* | 65.9 | 5 47 *a* | 2 44 *p* | 10 15 *a* | 66.5 |
| Mars..... | 11 08 *a* | 11 06 *p* | 5 07 *p* | 44.7 | 10 43 *a* | 11 02 *p* | 4 53 *p* | 41.8 | 10 17 *a* | 10 59 *p* | 4 38 *p* | 39.0 |
| Jupiter ..... | 8 12 *p* | 10 08 *a* | 3 12 *a* | 30.0 | 7 29 *p* | 9 27 *a* | 2 30 *a* | 29.7 | 6 44 *p* | 8 45 *a* | 1 47 *a* | 29.3 |
| Saturn..... | 9 19 *p* | 10 42 *a* | 4 03 *a* | 34.0 | 8 38 *p* | 10 02 *a* | 3 22 *a* | 33.8 | 7 56 *p* | 9 22 *a* | 2 41 *a* | 33.6 |
| Uranus ..... | 2 10 *p* | 5 17 *a* | 9 41 *p* | 21.9 | 1 30 *p* | 4 36 *a* | 9 01 *p* | 22.0 | 0 49 *p* | 3 56 *a* | 8 21 *p* | 22.0 |

Note.—In the above Table *a* signifies A. M., and *p* P. M.

| Day of Month | Day of Week. | Day of Year. | Toronto. Sun Rises. | Sun Sets. | Moon R. or S. | ☾ M. Z. D. | Quebec. Sun Rises. | Sun Sets. | Moon R. or S. | Upper and Lower Canada. Sun on Meridian. | Sun's Declination Noon, S. | ☾'s Age Noon. | Moon on Merid. | Upper Transit of Pole Star. |
|---|---|---|---|---|---|---|---|---|---|---|---|---|---|---|
| | | | h m | h m | h m | ° | h m | h m | h m | h m s | ° ′ ″ | days | h m | h m s |
| 1 | Tuesday..... | 1 | 7 35 | 4 33 | 10 14 | 37.7 | 7 46 | 4 22 | 10 11 | 12 04 05 | 22 58 16 | 20. 2 | 3 40 | 6 22 02 |
| 2 | Wednesday. | 2 | 7 35 | 4 34 | 11 25 | 43.8 | 7 46 | 4 24 | 11 28 | 12 04 33 | 22 52 50 | 21. 2 | 4 29 | 6 18 06 |
| 3 | Thursday... | 3 | 7 35 | 4 35 | Morn | 50.1 | 7 45 | 4 25 | Morn | 12 05 00 | 22 46 57 | 22. 2 | 5 17 | 6 14 09 |
| 4 | Friday ..... | 4 | 7 34 | 4 36 | 0 40 | 56.1 | 7 45 | 4 25 | 0 45 | 12 05 27 | 22 40 36 | 23. 2 | 6 07 | 6 10 12 |
| 5 | Saturday ... | 5 | 7 34 | 4 37 | 1 57 | 61.4 | 7 45 | 4 27 | 2 05 | 12 05 54 | 22 33 48 | 24. 2 | 7 00 | 6 06 15 |
| 6 | SUNDAY... | 6 | 7 34 | 4 38 | 3 12 | 65 6 | 7 45 | 4 27 | 3 23 | 12 06 21 | 22 26 34 | 25. 2 | 7 55 | 6 02 19 |
| 7 | Monday..... | 7 | 7 34 | 4 39 | 4 26 | 68.4 | 7 45 | 4 29 | 4 39 | 12 06 47 | 22 18 52 | 26. 2 | 8 52 | 5 58 22 |
| 8 | Tuesday..... | 8 | 7 34 | 4 40 | 5 31 | 69.6 | 7 44 | 4 30 | 5 45 | 12 07 12 | 22 10 44 | 27. 2 | 9 51 | 5 54 25 |
| 9 | Wednesday. | 9 | 7 34 | 4 42 | Sets | 69.0 | 7 44 | 4 32 | Sets. | 12 07 37 | 22 02 11 | 28. 2 | 10 50 | 5 50 29 |
| 10 | Thursday... | 10 | 7 33 | 4 43 | 4 21 | 66.9 | 7 44 | 4 32 | 4 10 | 12 08 02 | 21 53 11 | 29. 2 | 11 46 | 5 46 32 |
| 11 | Friday ..... | 11 | 7 33 | 4 44 | 5 31 | 63.5 | 7 43 | 4 33 | 5 21 | 12 08 25 | 21 43 46 | 0. 6 | 0 38 | 5 42 35 |
| 12 | Saturday ... | 12 | 7 33 | 4 45 | 6 38 | 59.2 | 7 43 | 4 35 | 6 32 | 12 08 48 | 21 33 55 | 1. 6 | 1 26 | 5 38 38 |
| 13 | SUNDAY... | 13 | 7 32 | 4 46 | 7 44 | 54.2 | 7 42 | 4 36 | 7 40 | 12 09 11 | 21 23 38 | 2. 6 | 2 11 | 5 34 42 |
| 14 | Monday..... | 14 | 7 32 | 4 47 | 8 49 | 48.9 | 7 42 | 4 38 | 8 47 | 12 09 33 | 21 12 59 | 3. 6 | 2 54 | 5 30 45 |
| 15 | Tuesday..... | 15 | 7 31 | 4 49 | 9 50 | 43.6 | 7 41 | 4 39 | 9 51 | 12 09 54 | 21 01 54 | 4. 6 | 3 35 | 5 26 48 |
| 16 | Wednesday. | 16 | 7 30 | 4 50 | 10 51 | 38.3 | 7 40 | 4 40 | 10 55 | 12 10 15 | 20 50 25 | 5. 6 | 4 15 | 5 22 51 |
| 17 | Thursday... | 17 | 7 30 | 4 52 | 11 53 | 33.2 | 7 40 | 4 42 | 11 58 | 12 10 34 | 20 38 32 | 6. 6 | 4 55 | 5 18 55 |
| 18 | Friday ..... | 18 | 7 29 | 4 53 | Morn | 28.5 | 7 39 | 4 43 | Morn | 12 10 53 | 20 26 16 | 7. 6 | 5 38 | 5 14 58 |
| 19 | Saturday ... | 19 | 7 28 | 4 54 | 0 56 | 24.4 | 7 38 | 4 44 | 1 04 | 12 11 12 | 20 13 37 | 8. 6 | 6 22 | 5 11 01 |
| 20 | SUNDAY... | 20 | 7 27 | 4 55 | 1 59 | 21.0 | 7 37 | 4 46 | 2 09 | 12 11 29 | 20 00 36 | 9. 6 | 7 10 | 5 07 04 |
| 21 | Monday..... | 21 | 7 27 | 4 57 | 3 04 | 18.7 | 7 36 | 4 47 | 3 16 | 12 11 46 | 19 47 12 | 10. 6 | 8 01 | 5 03 08 |
| 22 | Tuesday..... | 22 | 7 26 | 4 58 | 4 07 | 17.7 | 7 36 | 4 48 | 4 20 | 12 12 02 | 19 33 26 | 11. 6 | 8 55 | 4 59 11 |
| 23 | Wednesday. | 23 | 7 25 | 4 59 | 5 03 | 18.2 | 7 35 | 4 49 | 5 19 | 12 12 17 | 19 19 18 | 12. 6 | 9 52 | 4 55 14 |
| 24 | Thursday... | 24 | 7 25 | 5 01 | 5 55 | 20.4 | 7 35 | 4 51 | 6 10 | 12 12 31 | 19 04 51 | 13. 6 | 10 49 | 4 51 17 |
| 25 | Friday ..... | 25 | 7 24 | 5 02 | Rises | 24.0 | 7 33 | 4 53 | Rises | 12 12 45 | 18 50 02 | 14. 6 | 11 45 | 4 47 21 |
| 26 | Saturday ... | 26 | 7 23 | 5 03 | 5 19 | ..... | 7 32 | 4 54 | 5 11 | 12 12 57 | 18 34 51 | 15. 6 | Morn | 4 43 24 |
| 27 | SUNDAY... | 27 | 7 22 | 5 04 | 6 36 | 29.0 | 7 31 | 4 55 | 6 31 | 12 13 09 | 18 19 20 | 16. 6 | 0 39 | 4 39 27 |
| 28 | Monday..... | 28 | 7 21 | 5 05 | 7 56 | 34.9 | 7 29 | 4 57 | 7 52 | 12 13 20 | 18 03 30 | 17. 6 | 1 31 | 4 35 31 |
| 29 | Tuesday..... | 29 | 7 20 | 5 07 | 9 12 | 41.4 | 7 28 | 4 59 | 9 13 | 12 13 31 | 17 47 20 | 18. 6 | 2 22 | 4 31 34 |
| 30 | Wednesday. | 30 | 7 19 | 5 09 | 10 28 | 47.9 | 7 27 | 5 00 | 10 32 | 12 13 40 | 17 30 51 | 19. 6 | 3 13 | 4 27 37 |
| 31 | Thursday... | 31 | 7 18 | 5 10 | 11 45 | 54.8 | 7 26 | 5 02 | 11 52 | 12 13 49 | 17 14 34 | 20. 6 | 4 03 | 4 23 40 |

Monthly mean Temperature (average of 20 years), 28°72. Mean Velocity of the Wind (average of 12 years), 7.64 miles. Average depth of Rain and melted Snow, 2.831 inches.

| Moon's Phases. | Days | Toronto. | Quebec. |
|---|---|---|---|
| | | h m | h m |
| ● Last Quarter..... | 2 | 4 41 am | 5 14 am |
| ● New Moon..... | 9 | 2 47 pm | 3 20 pm |
| ◐ First Quarter ... | 17 | 7 02 pm | 7 34 pm |
| ○ Full Moon ..... | 24 | 11 25 pm | 11 58 pm |
| ☾ Apogee . ..... | 14 | 5.7 am | 6.2 am |
| ☾ Perigee . ..... | 26 | 7.7 am | 8.2 am |

| Days. | *Twilight beg. or ends,* Toronto. Beg. A. M. | Toronto. End P. M. | Quebec. Beg. A. M. | Quebec. End P. M. | Semidiam. Sun | Semidiam. Moon | Pole Star. Polar distance | Pole Star. Greatest Elonga. Lat. 45° |
|---|---|---|---|---|---|---|---|---|
| | h m | h m | h m | h m | ′ ″ | ′ ″ | ° ′ ″ | ° ′ ″ |
| 1 | 5 38 | 6 50 | 5 40 | 6 48 | 16 16 | 16 10 | 1 25 26 | 2 00 50 |
| 11 | 5 28 | 7 02 | 5 28 | 7 02 | 16 14 | 14 53 | 1 25 28 | 2 00 52 |
| 21 | 5 13 | 7 14 | 5 12 | 7 15 | 16 12 | 15 52 | 1 25 30 | 2 00 55 |

**The Planets.**

| Name of Planet. | February 1st. Rises. | Sets. | On Merid. | Mer. Zen. dist. | February 11th. Rises. | Sets. | On Merid. | Mer. Zen. dist. | February 21st. Rises. | Sets. | On Merid. | Mer. Zen. dist. |
|---|---|---|---|---|---|---|---|---|---|---|---|---|
| | h m | h m | h m | ° | h m | h m | h m | ° | h m | h m | h m | ° |
| Venus ..... | 5 59 *a* | 3 03 *p* | 10 31 *a* | 65.8 | 6 04 *a* | 3 26 *p* | 10 45 *a* | 64.1 | 6 04 *a* | 3 49 *p* | 10 57 *a* | 61.3 |
| Mars ..... | 9 49 *a* | 10 55 *p* | 4 22 *p* | 35.9 | 9 26 *a* | 10 51 *p* | 4 08 *p* | 33.2 | 9 02 *a* | 10 48 *p* | 3 55 *p* | 30.8 |
| Jupiter. ..... | 5 54 *p* | 7 58 *a* | 0 58 *a* | 28.9 | 5 07 *p* | 7 16 *a* | 0 14 *a* | 28.4 | 4 21 *p* | 6 33 *a* | 11 25 *p* | 27.9 |
| Saturn..... | 7 09 *p* | 8 37 *a* | 1 55 *a* | 33.3 | 6 26 *p* | 7 56 *a* | 1 13 *a* | 33.0 | 5 43 *p* | 7 15 *a* | 0 31 *a* | 32.7 |
| Uranus ..... | 0 05 *p* | 3 12 *a* | 7 37 *p* | 22.0 | 11 26 *a* | 2 32 *o* | 6 57 *p* | 22.0 | 10 46 *a* | 1 53 *a* | 6 18 *p* | 22.0 |

Note.—In the above Table *a* signifies A. M., and *p* P. M.

| Day of Month | Day of Week. | Day of Year | Toronto. Sun Rises. | Sun Sets. | Moon R. or S. | ☾ M. Z. D. | Quebec. Sun Rises. | Sun Sets. | Moon R. or S. | Upper and Lower Canada. Sun on Meridian. | Sun's Declination Noon S. | ☾'s Age Noon. | Moon on Merid. | Upper Transit of Pole Star. |
|---|---|---|---|---|---|---|---|---|---|---|---|---|---|---|
| | | | h m | h m | h m | ° | h m | h m | h m | h m s | ° ′ ″ | days | h m | h m s |
| 1 | Friday ..... | 32 | 7 17 | 5 11 | Morn | 59.9 | 7 25 | 5 03 | Morn | 12 13 57 | 16 56 58 | 21.6 | 4 56 | 4 19 44 |
| 2 | Saturday ... | 33 | 7 15 | 5 13 | 1 02 | 64.4 | 7 24 | 5 04 | 1 11 | 12 14 04 | 16 39 34 | 22.6 | 5 50 | 4 15 47 |
| 3 | SUNDAY... | 34 | 7 14 | 5 14 | 2 15 | 67.7 | 7 22 | 5 06 | 2 29 | 12 14 10 | 16 21 54 | 23.6 | 6 47 | 4 11 50 |
| 4 | Monday ..... | 35 | 7 13 | 5 15 | 3 23 | 69.3 | 7 21 | 5 07 | 3 39 | 12 14 15 | 16 03 56 | 24.6 | 7 45 | 4 07 54 |
| 5 | Tuesday .... | 36 | 7 12 | 5 16 | 4 22 | 69.4 | 7 19 | 5 09 | 4 37 | 12 14 20 | 15 45 41 | 25.6 | 8 42 | 4 03 57 |
| 6 | Wednesday. | 37 | 7 11 | 5 17 | 5 12 | 67.8 | 7 18 | 5 10 | 5 26 | 12 14 24 | 15 27 10 | 26.6 | 9 38 | 4 00 00 |
| 7 | Thursday... | 38 | 7 09 | 5 19 | 5 52 | 64.9 | 7 17 | 5 11 | 6 03 | 12 14 27 | 15 08 23 | 27.6 | 10 31 | 3 56 04 |
| 8 | Friday ..... | 39 | 7 08 | 5 20 | Sets. | 61.0 | 7 15 | 5 13 | Sets. | 12 14 29 | 14 49 21 | 28.6 | 11 20 | 3 52 07 |
| 9 | Saturday ... | 40 | 7 07 | 5 22 | 5 30 | 56.3 | 7 14 | 5 15 | 5 24 | 12 14 31 | 14 30 04 | 29.6 | 0 06 | 3 48 10 |
| 10 | SUNDAY... | 41 | 7 06 | 5 24 | 6 35 | 51.2 | 7 13 | 5 17 | 6 32 | 12 14 31 | 14 10 32 | 0.9 | 0 49 | 3 44 14 |
| 11 | Monday ..... | 42 | 7 04 | 5 26 | 7 38 | 45.8 | 7 11 | 5 19 | 7 37 | 12 14 31 | 13 50 47 | 1.9 | 1 31 | 3 40 17 |
| 12 | Tuesday .... | 43 | 7 03 | 5 27 | 8 40 | 40.4 | 7 09 | 5 20 | 8 42 | 12 14 31 | 13 30 48 | 2.9 | 2 12 | 3 36 20 |
| 13 | Wednesday. | 44 | 7 01 | 5 28 | 9 41 | 35.2 | 7 07 | 5 21 | 9 45 | 12 14 29 | 13 10 35 | 3.9 | 2 52 | 3 32 24 |
| 14 | Thursday... | 45 | 6 59 | 5 29 | 10 42 | 30.4 | 7 05 | 5 23 | 10 49 | 12 14 27 | 12 50 10 | 4.9 | 3 33 | 3 28 27 |
| 15 | Friday ..... | 46 | 6 58 | 5 30 | 11 44 | 26.1 | 7 04 | 5 24 | 11 55 | 12 14 24 | 12 29 32 | 5.9 | 4 16 | 3 24 31 |
| 16 | Saturday ... | 47 | 6 57 | 5 31 | Morn | 22.4 | 7 02 | 5 26 | Morn | 12 14 20 | 12 08 44 | 6.9 | 5 03 | 3 20 34 |
| 17 | SUNDAY... | 48 | 6 55 | 5 33 | 0 48 | 19.7 | 7 01 | 5 27 | 1 01 | 12 14 15 | 11 47 44 | 7.9 | 5 51 | 3 16 38 |
| 18 | Monday ..... | 49 | 6 54 | 5 34 | 1 50 | 18.1 | 6 59 | 5 29 | 2 05 | 12 14 10 | 11 26 31 | 8.9 | 6 43 | 3 12 41 |
| 19 | Tuesday .... | 50 | 6 52 | 5 36 | 2 49 | 17.9 | 6 57 | 5 31 | 3 05 | 12 14 04 | 11 05 09 | 9.9 | 7 36 | 3 08 44 |
| 20 | Wednesday. | 51 | 6 51 | 5 37 | 3 42 | 19.2 | 6 56 | 5 32 | 3 57 | 12 13 57 | 10 43 36 | 10.9 | 8 32 | 3 04 48 |
| 21 | Thursday... | 52 | 6 49 | 5 39 | 4 29 | 22.1 | 6 54 | 5 34 | 4 42 | 12 13 50 | 10 21 54 | 11.9 | 9 28 | 3 00 51 |
| 22 | Friday ..... | 53 | 6 48 | 5 40 | 5 08 | 26.3 | 6 52 | 5 36 | 5 19 | 12 13 42 | 10 00 02 | 12.9 | 10 23 | 2 56 55 |
| 23 | Saturday ... | 54 | 6 46 | 5 41 | Rises | 31.8 | 6 51 | 5 37 | Rises | 12 13 33 | 9 38 02 | 13.9 | 11 17 | 2 52 58 |
| 24 | SUNDAY... | 55 | 6 44 | 5 42 | 5 27 | ..... | 6 49 | 5 38 | 5 24 | 12 13 24 | 9 15 53 | 14.9 | Morn | 2 49 02 |
| 25 | Monday ..... | 56 | 6 43 | 5 43 | 6 46 | 38.1 | 6 47 | 5 39 | 6 46 | 12 13 14 | 8 53 35 | 15.9 | 0 09 | 2 45 06 |
| 26 | Tuesday .... | 57 | 6 41 | 5 45 | 8 07 | 44.8 | 6 45 | 5 41 | 8 10 | 12 13 04 | 8 31 09 | 16.9 | 1 01 | 2 41 09 |
| 27 | Wednesday. | 58 | 6 40 | 5 46 | 9 26 | 51.5 | 6 43 | 5 43 | 9 33 | 12 12 53 | 8 08 36 | 17.9 | 1 54 | 2 37 13 |
| 28 | Thursday... | 59 | 6 38 | 5 48 | 10 46 | 57.6 | 6 41 | 5 45 | 10 57 | 12 12 41 | 7 45 57 | 18.9 | 2 48 | 2 33 16 |

Monthly mean Temperature (average of 20 years), 22°83. Mean Velocity of the Wind (average of 12 years), 7.81 miles. Average depth of Rain and Melted Snow, 2.773 inches.

| Moon's Phases. | Days. | Toronto. | Quebec. | Days. | Twilight beg. or ends, Toronto. Beg. A. M. | Toronto. End P. M. | Quebec. Beg. A. M. | Quebec. End P. M. | Semidiam. Sun | Semidiam. Moon | Pole Star. Polar distance | Pole Star. Greatest Elonga. Lat. 45° |
|---|---|---|---|---|---|---|---|---|---|---|---|---|
| | | h m | h m | | h m | h m | h m | h m | ′ ″ | ′ ″ | ° ′ ″ | ° ′ ″ |
| ◐ Last Quarter..... | 3 | 1 58 pm | 2 31 pm | | | | | | | | | |
| ● New Moon ..... | 11 | 8 20 am | 8 52 am | | | | | | | | | |
| ◑ First Quarter ... | 19 | 0 14 pm | 0 46 pm | | | | | | | | | |
| ○ Full Moon..... | 26 | 8 57 am | 9 30 am | 1 | 5 00 | 7 25 | 4 58 | 7 27 | 16 10 | 16 18 | 1 25 31 | 2 00 58 |
| ☾ Apogee ..... | 13 | 6. 7 pm | 7. 2 pm | 11 | 4 48 | 7 38 | 4 39 | 7 41 | 16 07 | 14 48 | 1 25 34 | 2 01 01 |
| ☾ Perigee ..... | 26 | 6. 7 pm | 7. 2 pm | 21 | 4 28 | 7 51 | 4 18 | 7 57 | 16 05 | 15 49 | 1 25 37 | 2 01 06 |

**The Planets.**

| Name of Planet. | March 1st. Rises. | March 1st. Sets. | March 1st. On Merid. | March 1st. Mer. Zen. dist. | March 11th. Rises. | March 11th. Sets. | March 11th. On Merid. | March 11th. Mer. Zen. dist. | March 21st. Rises. | March 21st. Sets. | March 21st. On Merid. | March 21st. Mer. Zen. dist. |
|---|---|---|---|---|---|---|---|---|---|---|---|---|
| | h m | h m | h m | ° | h m | h m | h m | ° | h m | h m | h m | ° |
| Venus ..... | 6 01 *a* | 4 10 *p* | 11 05 *a* | 58.5 | 5 52 *a* | 4 35 *p* | 11 14 *a* | 54.4 | 5 41 *a* | 5 01 *p* | 11 21 *a* | 49.8 |
| Mars ..... | 8 43 *a* | 10 45 *p* | 3 44 *p* | 28.9 | 8 21 *a* | 10 42 *p* | 3 31 *p* | 26.7 | 8 00 *a* | 10 38 *p* | 3 19 *p* | 24.7 |
| Jupiter ..... | 3 44 *p* | 6 00 *a* | 10 50 *p* | 27.6 | 2 59 *p* | 5 18 *a* | 10 06 *p* | 27.3 | 2 16 *p* | 4 36 *a* | 9 24 *p* | 27.1 |
| Saturn ..... | 5 08 *p* | 6 42 *a* | 11 58 *p* | 32.4 | 4 25 *p* | 6 01 *a* | 11 11 *p* | 32.1 | 3 41 *p* | 5 21 *a* | 10 29 *p* | 31.9 |
| Uranus ..... | 10 15 *a* | 1 22 *a* | 5 47 *p* | 22 0 | 9 37 *a* | 0 44 *a* | 5 08 *p* | 22.0 | 8 58 *a* | 0 05 *a* | 4 30 *p* | 21.9 |

Note.—In the above Table *a* signifies A. M. and *p* P. M.

| Day of Month | Day of Week. | Day of Year. | Toronto. Sun Rises. | Toronto. Sun Sets. | Toronto. Moon R. or S. | Toronto. ☾ M. Z. D. | Quebec. Sun Rises. | Quebec. Sun Sets. | Quebec. Moon R. or S. | Upper and Lower Canada. Sun on Meridian. | Sun's Declination Noon, S. | ☾'s Age Noon. | Moon on Merid | Upper Transit of Pole Star. |
|---|---|---|---|---|---|---|---|---|---|---|---|---|---|---|
| | | | h m | h m | h m | ° | h m | h m | h m | h m s | ° ′ ″ | days | h m | h m s |
| 1 | Friday ..... | 60 | 6 36 | 5 48 | Morn | 62.8 | 6 38 | 5 46 | Morn | 12 12 29 | 7 23 09 | 19. 9 | 3 44 | 2 29 20 |
| 2 | Saturday... | 61 | 6 34 | 5 50 | 0 04 | 66.6 | 6 37 | 5 47 | 0 15 | 12 12 17 | 7 00 16 | 20. 9 | 4 41 | 2 25 23 |
| 3 | SUNDAY... | 62 | 6 33 | 5 51 | 1 16 | 68.8 | 6 35 | 5 49 | 1 29 | 12 12 04 | 6 37 16 | 21. 9 | 5 40 | 2 21 27 |
| 4 | Monday ..... | 63 | 6 31 | 5 53 | 2 18 | 69.4 | 6 33 | 5 50 | 2 33 | 12 11 51 | 6 14 11 | 22. 9 | 6 38 | 2 17 31 |
| 5 | Tuesday..... | 64 | 6 30 | 5 54 | 3 10 | 68.3 | 6 31 | 5 52 | 3 24 | 12 11 37 | 5 51 00 | 23. 9 | 7 34 | 2 13 34 |
| 6 | Wednesday. | 65 | 6 28 | 5 55 | 3 51 | 65.8 | 6 29 | 5 53 | 4 04 | 12 11 23 | 5 27 44 | 24. 9 | 8 27 | 2 09 38 |
| 7 | Thursday... | 66 | 6 26 | 5 56 | 4 23 | 62.3 | 6 27 | 5 54 | 4 36 | 12 11 08 | 5 04 24 | 25. 9 | 9 17 | 2 05 42 |
| 8 | Friday ..... | 67 | 6 24 | 5 58 | 4 54 | 57.9 | 6 26 | 5 56 | 5 02 | 12 10 53 | 4 41 00 | 26. 9 | 10 04 | 2 01 45 |
| 9 | Saturday... | 68 | 6 23 | 5 59 | 5 18 | 52.9 | 6 24 | 5 58 | 5 23 | 12 10 38 | 4 17 34 | 27. 9 | 10 47 | 1 57 49 |
| 10 | SUNDAY... | 69 | 6 21 | 6 00 | Sets | 47.7 | 6 21 | 5 59 | Sets | 12 10 22 | 3 54 03 | 28. 9 | 11 29 | 1 53 53 |
| 11 | Monday..... | 70 | 6 19 | 6 01 | 6 30 | 42.4 | 6 20 | 6 00 | 6 31 | 12 10 06 | 3 30 29 | 0. 1 | 0 10 | 1 49 56 |
| 12 | Tuesday..... | 71 | 6 17 | 6 03 | 7 31 | 37.1 | 6 18 | 6 02 | 7 35 | 12 09 50 | 3 06 53 | 1. 1 | 0 50 | 1 46 00 |
| 13 | Wednesday. | 72 | 6 15 | 6 04 | 8 33 | 32.2 | 6 16 | 6 03 | 8 39 | 12 09 33 | 2 43 14 | 2. 1 | 1 31 | 1 42 04 |
| 14 | Thursday... | 73 | 6 13 | 6 05 | 9 35 | 27.7 | 6 14 | 6 04 | 9 43 | 12 09 17 | 2 19 34 | 3. 1 | 2 14 | 1 38 08 |
| 15 | Friday ..... | 74 | 6 11 | 6 07 | 10 37 | 23.8 | 6 12 | 6 06 | 10 48 | 12 09 00 | 1 56 03 | 4. 1 | 2 58 | 1 34 11 |
| 16 | Saturday... | 75 | 6 10 | 6 08 | 11 39 | 20.8 | 6 10 | 6 07 | 11 52 | 12 08 42 | 1 32 12 | 5. 1 | 3 45 | 1 30 15 |
| 17 | SUNDAY... | 76 | 6 08 | 6 09 | Morn | 18.8 | 6 08 | 6 08 | Morn | 12 08 25 | 1 08 30 | 6. 1 | 4 35 | 1 26 19 |
| 18 | Monday..... | 77 | 6 06 | 6 10 | 0 38 | 18.1 | 6 06 | 6 10 | 0 53 | 12 08 07 | 0 44 57 | 7. 1 | 5 27 | 1 22 23 |
| 19 | Tuesday..... | 78 | 6 05 | 6 11 | 1 33 | 18.7 | 6 04 | 6 12 | 1 48 | 12 07 49 | S 21 05 | 8. 1 | 6 20 | 1 18 27 |
| 20 | Wednesday. | 79 | 6 03 | 6 12 | 2 20 | 20.8 | 6 02 | 6 13 | 2 34 | 12 07 31 | N 02 37 | 9. 1 | 7 14 | 1 14 31 |
| 21 | Thursday... | 80 | 6 01 | 6 14 | 3 01 | 24.2 | 6 00 | 6 14 | 3 13 | 12 07 13 | 0 26 16 | 10. 1 | 8 08 | 1 10 34 |
| 22 | Friday ..... | 81 | 5 59 | 6 15 | 3 37 | 29.0 | 5 58 | 6 16 | 3 46 | 12 06 54 | 0 49 55 | 11. 1 | 9 00 | 1 06 38 |
| 23 | Saturday... | 82 | 5 58 | 6 16 | 4 07 | 34.8 | 5 56 | 6 17 | 4 13 | 12 06 36 | 1 13 33 | 12. 1 | 9 53 | 1 02 42 |
| 24 | SUNDAY... | 83 | 5 56 | 6 17 | 4 35 | 41.2 | 5 54 | 6 18 | 4 38 | 12 06 17 | 1 37 08 | 13. 1 | 10 45 | 0 58 46 |
| 25 | Monday..... | 84 | 5 54 | 6 19 | Rises | 48.0 | 5 52 | 6 20 | Rises | 12 05 59 | 2 00 41 | 14. 1 | 11 38 | 0 54 50 |
| 26 | Tuesday..... | 85 | 5 52 | 6 20 | 6 57 | ..... | 5 50 | 6 21 | 7 01 | 12 05 40 | 2 24 11 | 15. 1 | Morn | 0 50 54 |
| 27 | Wednesday. | 86 | 5 50 | 6 21 | 8 19 | 54.5 | 5 48 | 6 22 | 8 27 | 12 05 22 | 2 47 40 | 16. 1 | 0 32 | 0 46 58 |
| 28 | Thursday... | 87 | 5 48 | 6 22 | 9 40 | 60.3 | 5 46 | 6 23 | 9 50 | 12 05 03 | 3 11 04 | 17. 1 | 1 29 | 0 43 02 |
| 29 | Friday ..... | 88 | 5 46 | 6 23 | 10 57 | 64.9 | 5 44 | 6 25 | 11 10 | 12 04 45 | 3 34 26 | 18. 1 | 2 27 | 0 39 06 |
| 30 | Saturday... | 89 | 5 44 | 6 24 | Morn | 67.9 | 5 42 | 6 26 | Morn | 12 04 26 | 3 57 42 | 19. 1 | 3 28 | 0 35 10 |
| 31 | SUNDAY... | 90 | 5 42 | 6 26 | 0 06 | 69.1 | 5 40 | 6 28 | 0 21 | 12 04 08 | 4 20 55 | 20. 1 | 4 29 | 0 31 14 |

Monthly mean Temperature (average of 20 years), 30°07. Mean Velocity of the Wind (average of 12 years), 8.11 miles. Average depth of Rain and melted Snow, 2.478 inches.

| Moon's Phases. | Days. | Toronto. | Quebec. |
|---|---|---|---|
| | | h m | h m |
| ● Last Quarter..... | 2 | 1 06 am | 1 39 am |
| ● New Moon ..... | 10 | 1 39 am | 2 11 am |
| ● First Quarter ... | 18 | 1 28 am | 2 00 am |
| ○ Full Moon ..... | 24 | 5 05 pm | 5 38 pm |
| ☊ Apogee ..... | 9 | 9.7 pm | 10.2 pm |
| ☋ Perigee ..... | 24 | 5.7 am | 6.2 am |

| Days. | Twilight beg. or ends, Toronto. Beg. A. M. | Toronto. End P. M. | Quebec. Beg. A. M. | Quebec. End P. M. | Semidiam. Sun | Semidiam. Moon | Pole Star. Polar distance | Pole Star. Greatest Elonga. Lat. 45° |
|---|---|---|---|---|---|---|---|---|
| | h m | h m | h m | h m | ′ ″ | ′ ″ | ° ′ ″ | ° ′ ″ |
| 1 | 4 02 | 8 06 | 3 53 | 8 15 | 16 02 | 15 43 | 1 25 41 | 2 01 11 |
| 11 | 3 41 | 8 21 | 3 30 | 8 32 | 15 59 | 14 45 | 1 25 44 | 2 01 15 |
| 21 | 3 19 | 8 38 | 3 05 | 8 51 | 15 56 | 16 28 | 1 25 47 | 2 01 19 |

## The Planets.

| Name of Planet. | April 1st. Rises. | Sets. | On Merid. | Mer. Zen. dist. | April 11th. Rises. | Sets. | On Merid. | Mer. Zen. dist. | April 21st. Rises. | Sets. | On Merid | Mer. Zen. dist. |
|---|---|---|---|---|---|---|---|---|---|---|---|---|
| | h m | h m | h m | ° | h m | h m | h m | ° | h m | h m | h m | ° |
| Venus ..... | 5 27 *a* | 5 28 *p* | 11 28 *a* | 44.4 | 5 15 *a* | 5 53 *p* | 11 34 *a* | 39.4 | 5 02 *a* | 6 19 *p* | 11 40 *a* | 34.6 |
| Mars ..... | 7 38 *a* | 10 34 *p* | 3 06 *p* | 22.9 | 7 20 *a* | 10 29 *p* | 2 54 *p* | 21.5 | 7 03 *a* | 10 23 *p* | 2 43 *p* | 20.4 |
| Jupiter ..... | 1 29 *p* | 3 52 *a* | 8 38 *p* | 26.9 | 0 49 *p* | 3 11 *a* | 7 58 *p* | 26.9 | 0 10 *p* | 2 32 *a* | 7 19 *p* | 26.9 |
| Saturn ..... | 2 54 *p* | 4 36 *a* | 9 43 *p* | 31.7 | 2 13 *p* | 3 55 *a* | 9 02 *p* | 31.5 | 1 31 *p* | 3 15 *a* | 8 21 *p* | 31.4 |
| Uranus ..... | 8 17 *a* | 11 20 *p* | 3 48 *p* | 21.9 | 7 38 *a* | 10 43 *p* | 3 11 *p* | 21.8 | 7 01 *a* | 10 06 *p* | 2 33 *p* | 21.7 |

Note.—In the above Table *a* signifies A. M., and *p* P. M.

| Day of Month | Day of Week. | Day of Year. | Toronto. Sun Rises. | Sun Sets. | Moon R. or S. | ☾ M. Z. D. | Quebec. Sun Rises. | Sun Sets. | Moon R. or S. | Upper and Lower Canada. Sun on Meridian. | Sun's Declination Noon, N. | ☾'s Age Noon. | Moon on Merid. | Upper Transit of Pole Star. |
|---|---|---|---|---|---|---|---|---|---|---|---|---|---|---|
| | | | h m | h m | h m | ° | h m | h m | h m | h m s | ° ′ ″ | days | h m | h m s |
| 1 | Monday ... | 91 | 5 41 | 6 27 | 1 05 | 68.6 | 5 39 | 6 29 | 1 18 | 12 03 49 | 4 43 03 | 21.1 | 5 28 | 0 27 18 |
| 2 | Tuesday... | 92 | 5 40 | 6 28 | 1 50 | 66.5 | 5 37 | 6 31 | 2 02 | 12 03 31 | 5 07 06 | 22.1 | 6 23 | 0 23 22 |
| 3 | Wednesd'y | 93 | 5 38 | 6 29 | 2 28 | 63.3 | 5 35 | 6 32 | 2 39 | 12 03 13 | 5 30 04 | 23.1 | 7 15 | 0 19 26 |
| 4 | Thursday. | 94 | 5 36 | 6 30 | 2 58 | 59.1 | 5 33 | 6 33 | 3 06 | 12 02 56 | 5 52 56 | 24.1 | 8 02 | 0 15 30 |
| 5 | Friday..... | 95 | 5 34 | 6 32 | 3 22 | 54.4 | 5 31 | 6 35 | 3 28 | 12 02 38 | 6 15 42 | 25.1 | 8 46 | 0 11 35 |
| 6 | Saturday.. | 96 | 5 32 | 6 33 | 3 44 | 49.3 | 5 29 | 6 36 | 3 47 | 12 02 21 | 6 38 22 | 26.1 | 9 28 | 0 07 39 |
| 7 | SUNDAY.. | 97 | 5 30 | 6 34 | 4 05 | 44.0 | 5 27 | 6 37 | 4 06 | 12 02 04 | 7 00 55 | 27.1 | 10 09 | 0 03 43 |
| 8 | Monday ... | 98 | 5 29 | 6 35 | Sets. | 38.8 | 5 25 | 6 39 | Sets. | 12 01 47 | 7 23 21 | 28.1 | 10 49 | Morning. |
| 9 | Tuesday... | 99 | 5 27 | 6 36 | 6 24 | 33.8 | 5 23 | 6 40 | 6 29 | 12 01 30 | 7 45 40 | 29.1 | 11 30 | 11 55 51 |
| 10 | Wednesd'y | 100 | 5 25 | 6 37 | 7 27 | 29.2 | 5 21 | 6 41 | 7 35 | 12 01 13 | 8 07 50 | 0.4 | 0 12 | 11 51 55 |
| 11 | Thursday. | 101 | 5 23 | 6 39 | 8 24 | 25.1 | 5 19 | 6 43 | 8 39 | 12 00 57 | 8 29 52 | 1.4 | 0 56 | 11 48 00 |
| 12 | Friday..... | 102 | 5 22 | 6 40 | 9 32 | 21.8 | 5 18 | 6 44 | 9 44 | 12 00 42 | 8 51 46 | 2.4 | 1 43 | 11 44 04 |
| 13 | Saturday.. | 103 | 5 20 | 6 41 | 10 30 | 19.5 | 5 16 | 6 45 | 10 45 | 12 00 26 | 9 13 31 | 3.4 | 2 31 | 11 40 08 |
| 14 | SUNDAY.. | 104 | 5 18 | 6 42 | 11 26 | 18.4 | 5 14 | 6 46 | 11 40 | 12 00 11 | 9 35 07 | 4.4 | 3 22 | 11 36 13 |
| 15 | Monday ... | 105 | 5 17 | 6 43 | Morn | 18.6 | 5 12 | 6 48 | Morn | 11 59 56 | 9 56 33 | 5.4 | 4 14 | 11 32 17 |
| 16 | Tuesday... | 106 | 5 15 | 6 45 | 0 15 | 20.1 | 5 10 | 6 50 | 0 28 | 11 59 42 | 10 17 48 | 6.4 | 5 07 | 11 28 21 |
| 17 | Wednesd'y | 107 | 5 13 | 6 46 | 0 59 | 23.0 | 5 08 | 6 51 | 1 10 | 11 59 27 | 10 38 54 | 7.4 | 5 59 | 11 24 26 |
| 18 | Thursday. | 108 | 5 11 | 6 47 | 1 34 | 27.1 | 5 06 | 6 52 | 1 44 | 11 59 13 | 10 59 50 | 8.4 | 6 50 | 11 20 30 |
| 19 | Friday..... | 109 | 5 10 | 6 48 | 2 05 | 32.2 | 5 05 | 6 53 | 2 12 | 11 59 00 | 11 20 34 | 9.4 | 7 41 | 11 16 34 |
| 20 | Saturday.. | 110 | 5 09 | 6 49 | 2 33 | 38.1 | 5 03 | 6 55 | 2 38 | 11 58 47 | 11 41 07 | 10.4 | 8 31 | 11 12 39 |
| 21 | SUNDAY.. | 111 | 5 07 | 6 50 | 2 59 | 44.6 | 5 02 | 6 56 | 3 00 | 11 58 34 | 12 01 29 | 11.4 | 9 22 | 11 08 43 |
| 22 | Monday ... | 112 | 5 05 | 6 51 | 3 24 | 51.1 | 5 00 | 6 57 | 3 24 | 11 58 22 | 12 21 39 | 12.4 | 10 15 | 11 04 47 |
| 23 | Tuesday... | 113 | 5 04 | 6 52 | Rises | 57.3 | 4 58 | 6 58 | Rises. | 11 58 10 | 12 41 36 | 13.4 | 11 10 | 11 00 52 |
| 24 | Wednesd'y | 114 | 5 02 | 6 54 | 7 10 | ..... | 4 56 | 7 00 | 7 18 | 11 57 59 | 13 01 21 | 14.4 | Morn | 10 56 56 |
| 25 | Thursday. | 115 | 5 01 | 6 55 | 8 31 | 62.6 | 4 54 | 7 02 | 8 42 | 11 57 48 | 13 20 53 | 15.4 | 0 08 | 10 53 01 |
| 26 | Friday..... | 116 | 4 59 | 6 56 | 9 45 | 66.5 | 4 53 | 7 03 | 10 00 | 11 57 38 | 13 40 13 | 16.4 | 1 10 | 10 49 05 |
| 27 | Saturday.. | 117 | 4 57 | 6 57 | 10 50 | 68.6 | 4 51 | 7 04 | 11 05 | 11 57 28 | 13 59 18 | 17.4 | 2 12 | 10 45 10 |
| 28 | SUNDAY.. | 118 | 4 56 | 6 58 | 11 43 | 68.8 | 4 49 | 7 05 | 11 56 | 11 57 19 | 14 18 11 | 18.4 | 3 14 | 10 41 14 |
| 29 | Monday ... | 119 | 4 55 | 7 59 | Morn | 67.3 | 4 48 | 7 06 | Morn | 11 57 10 | 14 36 49 | 19.4 | 4 13 | 10 37 19 |
| 30 | Tuesday... | 120 | 4 53 | 7 01 | 0 26 | 64.3 | 4 46 | 7 08 | 0 36 | 11 57 02 | 14 55 13 | 20.4 | 5 08 | 10 33 23 |

Monthly mean Temperature (average of 20 years), 41°00. Mean Velocity of the Wind (average of 12 years), 7.58 miles. Average depth of Rain and Melted Snow, 2.730 inches.

| Moon's Phases. | Day. | Toronto. | Quebec. | Days. | Twilight beg. or ends, Toronto. Beg. | Toronto. End | Quebec. Beg. | Quebec. End | Semidiam. Sun | Semidiam. Moon | Pole Star. Polar distance | Pole Star. Greatest Elonga. Lat. 45° |
|---|---|---|---|---|---|---|---|---|---|---|---|---|
| | | h m | h m | | h m | h m | h m | h m | ′ ″ | ′ ″ | ° ′ ″ | ° ′ ″ |
| ● Last Quarter ... | 1 | 2 15 pm | 2 46 pm | | | | | | | | | |
| ● New Moon ..... | 9 | 5 50 pm | 6 21 pm | | | | | | | | | |
| ◐ First Quarter ... | 17 | 10 46 am | 11 17 am | | | | | | | | | |
| ○ Full Moon ..... | 24 | 12 49 am | 1 20 am | | | | | | | | | |
| ☾ Last Quarter.... | 31 | 5. 8 am | 5. 39 am | 1 | 2 58 | 8 56 | 2 39 | 9 14 | 15 54 | 15 19 | 1 25 50 | 2 01 24 |
| ☾ Apogee ..... | 7 | 2. 7 am | 3. 2 am | 11 | 2 39 | 9 14 | 2 15 | 9 37 | 15 52 | 14 59 | 1 25 52 | 2 01 27 |
| ☾ Perigee ..... | 22 | 12. 7 pm | 1. 2 pm | 21 | 2 21 | 9 32 | 1 52 | 10 00 | 15 50 | 16 35 | 1 25 54 | 2 01 30 |

**The Planets.**

| Name of Planet. | MAY 1st. Rises. | Sets. | On Merid. | Mer. Zen. dist. | MAY 11th. Rises. | Sets. | On Merid. | Mer. Zen. dist. | MAY 21st. Rises. | Sets. | On Merid. | Mer. Zen. dist. |
|---|---|---|---|---|---|---|---|---|---|---|---|---|
| | h m | h m | h m | ° | h m | h m | h m | ° | h m | h m | h m | ° |
| Venus ..... | 4 51 *a* | 6 44 *p* | 11 48 *a* | 30.1 | 4 44 *a* | 7 10 *p* | 11 57 *a* | 26.3 | 4 40 *a* | 7 36 *p* | 0 08 *p* | 23.0 |
| Mars. ..... | 6 48 *a* | 10 16 *p* | 2 32 *p* | 19.6 | 6 35 *a* | 10 07 *p* | 2 21 *p* | 19.2 | 6 23 *a* | 9 57 *p* | 2 10 *p* | 19.1 |
| Jupiter ..... | 11 34 *a* | 1 54 *a* | 6 42 *p* | 27.1 | 10 58 *a* | 1 16 *a* | 6 5 *p* | 27.3 | 10 24 *a* | 0 39 *a* | 5 30 *p* | 27.6 |
| Saturn..... | 0 52 *p* | 2 36 *a* | 7 42 *p* | 31.4 | 0 12 *p* | 1 56 *a* | 7 2 *p* | 31.4 | 11 31 *a* | 1 14 *a* | 6 20 *p* | 31.5 |
| Uranus . ..... | 6 23 *a* | 0 29 *p* | 1 56 *p* | 21.6 | 5 46 *a* | 8 53 *p* | 1 19 *p* | 21.6 | 5 08 *a* | 8 16 *p* | 0 42 *p* | 21.5 |

NOTE.—In the above Table *a* signifies A. M., and *p* P. M.

| Day of Month | Day of Week. | Day of Year. | TORONTO. Sun Rises. | Sun Sets. | Moon R. or S. | ☾ M. Z. D. | QUEBEC. Sun Rises. | Sun Sets. | Moon R. or S. | UPPER AND LOWER CANADA. Sun on Meridian. | Sun's Declination Noon, N. | ☾'s Age Noon. | Moon on Merid. | Upper Transit of Pole Star. |
|---|---|---|---|---|---|---|---|---|---|---|---|---|---|---|
| | | | h m | h m | h m | ° | h m | h m | h m | h m s | ° ′ ″ | days | h m | h m s |
| 1 | Wednesd'y | 121 | 4 52 | 7 2 | 0 59 | 60.2 | 4 45 | 7 09 | 1 07 | 11 56 54 | 15 13 23 | 21. 4 | 5 58 | 10 29 28 |
| 2 | Thursday. | 122 | 4 51 | 7 3 | 1 28 | 55.8 | 4 43 | 7 11 | 1 41 | 11 56 47 | 15 31 15 | 22. 4 | 6 44 | 10 25 31 |
| 3 | Friday..... | 123 | 4 49 | 7 5 | 1 48 | 50.8 | 4 42 | 7 12 | 1 52 | 11 56 41 | 15 48 55 | 23. 4 | 7 27 | 10 21 36 |
| 4 | Saturday.. | 124 | 4 48 | 7 6 | 2 10 | 45.6 | 4 40 | 7 14 | 2 12 | 11 56 35 | 16 06 19 | 24. 4 | 8 08 | 10 17 41 |
| 5 | SUNDAY.. | 125 | 4 46 | 7 7 | 2 32 | 40.3 | 4 38 | 7 15 | 2 31 | 11 56 29 | 16 23 25 | 25. 4 | 8 49 | 10 13 45 |
| 6 | Monday ... | 126 | 4 45 | 7 8 | 2 51 | 35.3 | 4 37 | 7 16 | 2 48 | 11 56 24 | 16 40 16 | 26. 4 | 9 29 | 10 09 50 |
| 7 | Tuesday... | 127 | 4 43 | 7 9 | 3 12 | 30.6 | 4 35 | 7 17 | 3 07 | 11 56 20 | 16 56 52 | 27. 4 | 10 10 | 10 05 55 |
| 8 | Wednesd'y | 128 | 4 42 | 7 10 | 3 37 | 26.3 | 4 34 | 7 18 | 3 29 | 11 56 17 | 17 13 10 | 28. 4 | 10 54 | 10 02 00 |
| 9 | Thursday. | 129 | 4 41 | 7 11 | Sets | 22.8 | 4 33 | 7 19 | Sets | 11 56 13 | 17 29 11 | 29. 4 | 11 40 | 9 58 04 |
| 10 | Friday..... | 130 | 4 40 | 7 12 | 8 25 | 20.2 | 4 31 | 7 21 | 8 37 | 11 56 11 | 17 44 54 | 0. 7 | Ev. 28 | 9 54 09 |
| 11 | Saturday.. | 131 | 4 39 | 7 13 | 9 21 | 17.7 | 4 30 | 7 22 | 9 35 | 11 56 09 | 18 00 18 | 1. 7 | 1 18 | 9 50 14 |
| 12 | SUNDAY.. | 132 | 4 37 | 7 15 | 10 12 | 18.5 | 4 29 | 7 23 | 10 27 | 11 56 08 | 18 15 25 | 2. 7 | 2 10 | 9 46 19 |
| 13 | Monday ... | 133 | 4 36 | 7 16 | 10 56 | 19.5 | 4 28 | 7 24 | 11 10 | 11 56 07 | 18 30 14 | 3. 7 | 3 03 | 9 42 23 |
| 14 | Tuesday... | 134 | 4 35 | 7 17 | 11 35 | 22.2 | 4 26 | 7 26 | 11 45 | 11 56 07 | 18 44 44 | 4. 7 | 3 55 | 9 38 28 |
| 15 | Wednesd'y | 135 | 4 34 | 7 18 | Morn | 25.8 | 4 25 | 7 27 | Morn | 11 56 07 | 18 58 54 | 5. 7 | 4 46 | 9 34 33 |
| 16 | Thursday. | 136 | 4 33 | 7 19 | 0 07 | 30.5 | 4 24 | 7 28 | 0 15 | 11 56 08 | 19 12 47 | 6. 7 | 5 36 | 9 30 38 |
| 17 | Friday..... | 137 | 4 32 | 7 20 | 0 35 | 36.0 | 4 23 | 7 29 | 0 41 | 11 56 09 | 19 26 18 | 7. 7 | 6 25 | 9 26 42 |
| 18 | Saturday.. | 138 | 4 31 | 7 21 | 1 01 | 42.1 | 4 22 | 7 30 | 1 04 | 11 56 11 | 19 39 31 | 8. 7 | 7 13 | 9 22 47 |
| 19 | SUNDAY.. | 139 | 4 30 | 7 22 | 1 25 | 48.4 | 4 21 | 7 31 | 1 25 | 11 56 14 | 19 52 23 | 9. 7 | 8 02 | 9 18 52 |
| 20 | Monday ... | 140 | 4 29 | 7 23 | 1 50 | 54.6 | 4 19 | 7 33 | 1 47 | 11 56 17 | 20 04 56 | 10. 7 | 8 55 | 9 14 56 |
| 21 | Tuesday... | 141 | 4 28 | 7 24 | 2 18 | 59.1 | 4 18 | 7 34 | 2 13 | 11 56 20 | 20 17 08 | 11. 7 | 9 50 | 9 11 01 |
| 22 | Wednesd'y | 142 | 4 27 | 7 25 | 2 52 | 64.7 | 4 16 | 7 36 | 2 43 | 11 56 24 | 20 28 59 | 12. 7 | 10 49 | 9 07 06 |
| 23 | Thursday. | 143 | 4 26 | 7 26 | 3 31 | 67.7 | 4 15 | 7 37 | 3 20 | 11 56 29 | 20 40 25 | 13. 7 | 11 51 | 9 03 11 |
| 24 | Friday..... | 144 | 4 26 | 7 27 | Rises | ..... | 4 15 | 7 39 | Rises | 11 56 34 | 20 51 34 | 14. 7 | Morn | 8 59 16 |
| 25 | Saturday.. | 145 | 4 26 | 7 28 | 9 29 | 68.8 | 4 14 | 7 40 | 9 43 | 11 56 40 | 21 02 22 | 15. 7 | 0 55 | 8 55 20 |
| 26 | SUNDAY.. | 146 | 4 25 | 7 29 | 10 22 | 68.1 | 4 13 | 7 41 | 10 29 | 11 56 46 | 21 12 48 | 16. 7 | 1 56 | 8 51 25 |
| 27 | Monday ... | 147 | 4 24 | 7 30 | 10 54 | 65.7 | 4 12 | 7 42 | 11 05 | 11 56 52 | 21 22 53 | 17. 7 | 2 55 | 8 47 30 |
| 28 | Tuesday... | 148 | 4 24 | 7 30 | 11 26 | 62.0 | 4 12 | 7 42 | 11 33 | 11 56 59 | 21 32 34 | 18. 7 | 3 48 | 8 43 35 |
| 29 | Wednesd'y | 149 | 4 23 | 7 31 | 11 52 | 57.6 | 4 11 | 7 43 | 11 56 | 11 57 07 | 21 41 52 | 19. 7 | 4 37 | 8 39 40 |
| 30 | Thursday. | 150 | 4 22 | 7 32 | Morn | 52.5 | 4 10 | 7 44 | Morn | 11 57 15 | 21 50 49 | 20. 7 | 5 23 | 8 35 45 |
| 31 | Friday..... | 151 | 4 21 | 7 33 | 0 14 | 47.3 | 4 09 | 7 46 | 0 16 | 11 57 24 | 21 59 23 | 21. 7 | 6 05 | 8 31 49 |

Monthly mean Temperature (average of 20 years), 51°38. Mean Velocity of the Wind (average of 12 years), 6.36 miles. Average depth of Rain and melted Snow, 3.313 inches.

| Moon's Phases. | Days. | Toronto. | Quebec. |
|---|---|---|---|
| | | h m | h m |
| ● New Moon ..... | 8 | 8 21 am | 8 52 am |
| ◐ First Quarter ... | 15 | 4 39 pm | 5 30 pm |
| ○ Full Moon ..... | 22 | 9 06 am | 9 37 am |
| ◑ Last Quarter..... | 29 | 9 23 pm | 9 54 pm |
| ☾ Apogee ..... | 3 | 4. 7 pm | 5. 2 pm |
| ☾ Perigee ..... | 19 | 10. 7 am | 11. 2 am |

| Days. | *Twilight beg. or ends,* Toronto. Beg. A. M. | Toronto. End P. M. | Quebec. Beg. A. M. | Quebec. End P. M. | Semidiam. Sun | Semidiam. Moon | Pole Star. Polar distance | Pole Star. Greatest Elonga. Lat. 45° |
|---|---|---|---|---|---|---|---|---|
| | h m | h m | h m | h m | ′ ″ | ′ ″ | ° ′ ″ | ° ′ ″ |
| 1 | 2 5 | 9 51 | 1 31 | 1026 | 15 48 | 14 52 | 1 25 56 | 2 1 32 |
| 11 | 1 57 | 10 2 | 1 14 | 1043 | 15 47 | 15 31 | 1 25 57 | 2 1 34 |
| 21 | 1 55 | 10 7 | 1 10 | 1052 | 15 46 | 16 17 | 1 25 57 | 2 1 34 |

**The Planets.**

| Name of Planet. | JUNE 1st. Rises. | Sets. | On Merid. | Mer. Zen. dist. | JUNE 11th. Rises. | Sets. | On Merid. | Mer. Zen. dist. | JUNE 21st. Rises. | Sets. | On Merid. | Mer. Zen. dist. |
|---|---|---|---|---|---|---|---|---|---|---|---|---|
| | h m | h m | h m | ° | h m | h m | h m | ° | h m | h m | h m | ° |
| Venus ..... | 4 42 *a* | 8 02 *p* | 0 22 *p* | 20.6 | 4 51 *a* | 8 21 *p* | 0 36 *p* | 19.6 | 5 06 *a* | 8 37 *p* | 0 50 *p* | 19.7 |
| Mars ..... | 6 12 *a* | 9 43 *p* | 1 58 *p* | 19.4 | 6 04 *a* | 9 29 *p* | 1 46 *p* | 19.9 | 5 56 *a* | 9 13 *p* | 1 35 *p* | 20.8 |
| Jupiter ..... | 9 48 *a* | 11 56 *p* | 4 52 *p* | 28.1 | 9 16 *a* | 11 20 *p* | 4 18 *p* | 28.5 | 8 45 *a* | 10 45 *p* | 3 45 *p* | 29.0 |
| Saturn..... | 10 54 *a* | 0 35 *a* | 5 42 *p* | 31.7 | 10 17 *a* | 11 53 *p* | 5 05 *p* | 31.9 | 9 42 *a* | 11 15 *p* | 4 28 *p* | 32.2 |
| Uranus ..... | 4 25 *a* | 7 34 *p* | Noon. | 21.4 | 3 50 *a* | 7 00 *p* | 11 25 *a* | 21.3 | 3 13 *a* | 6 23 *p* | 10 48 *a* | 21.3 |

Note.—In the above Table *a* signifies A. M. and *p* P. M.

| Day of Month | Day of Week. | Day of Year. | Toronto. Sun Rises. | Sun Sets. | Moon R. or S. | ☾ M. Z. D. | Quebec. Sun Rises. | Sun Sets. | Moon R. or S. | Upper and Lower Canada. Sun on Meridian. | Sun's Declination Noon, N. | ☾'s Age Noon. | Moon on Merid. | Upper Transit of Pole Star. |
|---|---|---|---|---|---|---|---|---|---|---|---|---|---|---|
| | | | h m | h m | h m | ° | h m | h m | h m | h m s | ° ′ ″ | days | h m | h m s |
| 1 | Saturday.. | 152 | 4 21 | 7 34 | 0 35 | 42.1 | 4 09 | 7 47 | 0 35 | 11 57 32 | 22 7 34 | 22.7 | 6 46 | 8 27 54 |
| 2 | SUNDAY.. | 153 | 4 21 | 7 35 | 0 55 | 36.9 | 4 09 | 7 47 | 0 53 | 11 57 42 | 22 15 22 | 23.7 | 7 27 | 8 23 59 |
| 3 | Monday ... | 154 | 4 21 | 7 35 | 1 17 | 32.1 | 4 08 | 7 48 | 1 12 | 11 57 51 | 22 22 46 | 24.7 | 8 08 | 8 20 04 |
| 4 | Tuesday... | 155 | 4 20 | 7 36 | 1 41 | 27.6 | 4 07 | 7 49 | 1 34 | 11 58 01 | 22 29 47 | 25.7 | 8 51 | 8 16 09 |
| 5 | Wednesd'y | 156 | 4 19 | 7 37 | 2 07 | 23.9 | 4 07 | 7 49 | 1 57 | 11 58 12 | 22 36 24 | 26.7 | 9 35 | 8 12 14 |
| 6 | Thursday. | 157 | 4 19 | 7 37 | 2 38 | 21.0 | 4 06 | 7 50 | 2 26 | 11 58 23 | 22 42 39 | 27.7 | 10 23 | 8 08 19 |
| 7 | Friday..... | 158 | 4 19 | 7 38 | 3 16 | 19.1 | 4 06 | 7 51 | 3 03 | 11 58 34 | 22 48 28 | 28.7 | 11 13 | 8 04 24 |
| 8 | Saturday.. | 159 | 4 19 | 7 39 | Sets | 18.5 | 4 06 | 7 52 | Sets | 11 58 45 | 22 53 53 | 29.7 | Ev.06 | 8 00 29 |
| 9 | SUNDAY.. | 160 | 4 19 | 7 39 | 8 56 | 19.2 | 4 05 | 7 53 | 9 09 | 11 58 57 | 22 58 55 | 1.1 | 0 59 | 7 56 34 |
| 10 | Monday ... | 161 | 4 18 | 7 40 | 9 35 | 21.4 | 4 05 | 7 53 | 9 47 | 11 59 09 | 22 03 34 | 2.1 | 1 51 | 7 52 38 |
| 11 | Tuesday... | 162 | 4 18 | 7 40 | 10 09 | 24.7 | 4 05 | 7 53 | 10 19 | 11 59 22 | 23 07 47 | 3.1 | 2 43 | 7 48 43 |
| 12 | Wednesd'y | 163 | 4 18 | 7 41 | 10 39 | 29.1 | 4 05 | 7 54 | 10 46 | 11 59 33 | 23 11 36 | 4.1 | 3 34 | 7 44 48 |
| 13 | Thursday. | 164 | 4 18 | 7 42 | 11 05 | 34.4 | 4 05 | 7 55 | 11 08 | 11 59 46 | 23 15 00 | 5.1 | 4 22 | 7 40 53 |
| 14 | Friday..... | 165 | 4 18 | 7 42 | 11 26 | 40.3 | 4 05 | 7 55 | 11 27 | 11 59 58 | 23 18 01 | 6.1 | 5 07 | 7 36 58 |
| 15 | Saturday.. | 166 | 4 18 | 7 42 | 11 54 | 46.4 | 4 04 | 7 56 | 11 52 | 12 00 11 | 23 20 37 | 7.1 | 5 58 | 7 33 03 |
| 16 | SUNDAY.. | 167 | 4 18 | 7 42 | Morn | 52.4 | 4 04 | 7 56 | Morn | 12 00 24 | 23 22 45 | 8.1 | 6 47 | 7 29 08 |
| 17 | Monday ... | 168 | 4 18 | 7 43 | 0 21 | 58.1 | 4 05 | 7 57 | 0 15 | 12 00 36 | 23 24 32 | 9.1 | 7 40 | 7 25 13 |
| 18 | Tuesday... | 169 | 4 18 | 7 44 | 0 51 | 62.9 | 4 05 | 7 57 | 0 41 | 12 00 49 | 23 25 51 | 10.1 | 8 35 | 7 21 18 |
| 19 | Wednesd'y | 170 | 4 18 | 7 44 | 1 24 | 66.5 | 4 05 | 7 57 | 1 14 | 12 01 02 | 23 26 47 | 11.1 | 9 34 | 7 17 23 |
| 20 | Thursday. | 171 | 4 18 | 7 44 | 2 08 | 68.5 | 4 05 | 7 57 | 1 55 | 12 01 15 | 23 27 18 | 11.1 | 10 36 | 7 13 28 |
| 21 | Friday..... | 172 | 4 18 | 7 44 | 3 01 | 68.7 | 4 05 | 7 57 | 2 47 | 12 01 28 | 23 27 27 | 12.1 | 11 38 | 7 09 33 |
| 22 | Saturday.. | 173 | 4 19 | 7 45 | Rises | ..... | 4 06 | 7 58 | Rises | 12 01 41 | 23 27 08 | 13.1 | Morn | 7 05 38 |
| 23 | SUNDAY.. | 174 | 4 19 | 7 45 | 8 49 | 67.0 | 4 06 | 7 58 | 9 01 | 12 01 54 | 23 26 24 | 14.1 | 0 39 | 7 01 43 |
| 24 | Monday ... | 175 | 4 19 | 7 45 | 9 24 | 63.9 | 4 06 | 7 58 | 9 33 | 12 02 06 | 23 25 16 | 15.1 | 1 35 | 6 57 48 |
| 25 | Tuesday... | 176 | 4 20 | 7 45 | 10 03 | 59.7 | 4 06 | 7 58 | 9 58 | 12 02 19 | 23 23 44 | 16.1 | 2 27 | 6 53 53 |
| 26 | Wednesd'y | 177 | 4 21 | 7 45 | 10 16 | 54.8 | 4 07 | 7 58 | 10 19 | 12 02 32 | 23 21 47 | 17.1 | 3 15 | 6 49 58 |
| 27 | Thursday. | 178 | 4 21 | 7 45 | 10 38 | 49.5 | 4 08 | 7 58 | 10 38 | 12 02 44 | 23 19 26 | 18.1 | 3 59 | 6 46 03 |
| 28 | Friday..... | 179 | 4 21 | 7 45 | 10 59 | 44.1 | 4 08 | 7 58 | 10 57 | 12 02 56 | 23 16 38 | 19.1 | 4 41 | 6 42 08 |
| 29 | Saturday.. | 180 | 4 21 | 7 45 | 11 20 | 38.8 | 4 08 | 7 58 | 11 16 | 12 03 08 | 23 13 28 | 20.1 | 5 23 | 6 38 13 |
| 30 | SUNDAY.. | 181 | 4 22 | 7 45 | 11 42 | 33.8 | 4 09 | 7 58 | 11 36 | 12 03 20 | 23 09 54 | 21.1 | 6 04 | 6 34 18 |

Monthly mean Temperature (average of 20 years), 61°27. Mean Velocity of the Wind (average of 12 years), 5.01 miles. Average depth of Rain, 3.198 inches.

| Moon's Phases. | Days | Toronto. | Quebec. |
|---|---|---|---|
| | | h m | h m |
| ● New Moon..... | 7 | 8 55 pm | 9 26 pm |
| ◐ First Quarter... | 14 | 9 30 pm | 10 01 pm |
| ○ Full Moon..... | 21 | 6 48 pm | 7 19 pm |
| ◑ Last Quarter... | 29 | 2 34 pm | 3 05 pm |
| ☾ Apogee ..... | 1 | 9. 07 am | 10. 2 am |
| ☾ Perigee ..... | 16 | 2. 7 am | 3. 2 am |
| ☾ Apogee ..... | 29 | 3. 7 am | 4. 2 am |

| Days. | Twilight beg. or ends, Toronto. Beg. A. M. | Toronto. End P. M. | Quebec. Beg. A. M. | Quebec. End P. M. | Semidiam. Sun | Semidiam. Moon | Pole Star. Polar distance | Greatest Elonga. Lat. 45° |
|---|---|---|---|---|---|---|---|---|
| | h m | h m | h m | h m | ′ ″ | ′ ″ | ° ′ ″ | ° ′ ′ |
| 1 | 2 2 | 10 6 | 1 20 | 10 48 | 15 46 | 14 48 | 1 25 57 | 2 1 34 |
| 11 | 2 13 | 9 57 | 1 39 | 10 32 | 15 46 | 15 59 | 1 25 56 | 2 1 33 |
| 21 | 2 29 | 9 41 | 2 01 | 10 12 | 15 47 | 15 49 | 1 25 55 | 2 1 31 |

## The Planets.

| Name of Planet. | JULY 1st. Rises. | Sets. | On Merid. | Mer. Zen. dist. | JULY 11th. Rises. | Sets. | On Merid. | Mer. Zen. dist. | JULY 21st. Rises. | Sets. | On Merid. | Mer. Zen. dist. |
|---|---|---|---|---|---|---|---|---|---|---|---|---|
| | h m | h m | h m | ° | h m | h m | h m | ° | h m | h m | h m | ° |
| Venus ..... | 5 26 *a* | 8 42 *p* | 1 04 *p* | 21.1 | 5 50 *a* | 8 42 *p* | 1 16 *p* | 23.4 | 6 15 *a* | 8 37 *p* | 1 26 *p* | 26.8 |
| Mars. ..... | 5 50 *a* | 8 55 *p* | 1 22 *p* | 21.9 | 5 44 *a* | 8 35 *p* | 1 09 *p* | 23.3 | 5 38 *a* | 8 15 *p* | 0 56 *p* | 25.0 |
| Jupiter . ..... | 8 15 *a* | 10 10 *p* | 3 12 *p* | 29.7 | 7 45 *a* | 9 35 *p* | 2 40 *p* | 30.3 | 7 16 *a* | 9 00 *p* | 2 08 *p* | 31.0 |
| Saturn ..... | 9 07 *a* | 10 37 *p* | 3 52 *p* | 32.5 | 8 32 *a* | 10 00 *p* | 3 16 *p* | 32.9 | 7 58 *a* | 9 23 *p* | 2 41 *p* | 33.3 |
| Uranus . ..... | 2 36 *a* | 5 46 *p* | 10 11 *a* | 21 2 | 1 58 *a* | 5 10 *p* | 9 34 *a* | 21.1 | 1 21 *a* | 4 34 *p* | 8 57 *a* | 21.1 |

Note.—In the above Table *a* signifies A. M., and *p* P. M.

| Day of Month | Day of Week. | Day of Year. | Toronto. Sun Rises. | Sun Sets. | Moon R. or S. | ☾ M Z. D. | Quebec. Sun Rises. | Sun Sets. | Moon R. or S. | Upper and Lower Canada. Sun on Meridian. | Sun's Declination Noon, N. | ☾'s Age Noon. | Moon on Merid. | Upper Transit of Pole Star. |
|---|---|---|---|---|---|---|---|---|---|---|---|---|---|---|
| | | | h m | h m | h m | ° | h m | h m | h m | h m s | ° ′ ″ | days | h m | h m s |
| 1 | Monday ... | 182 | 4 23 | 7 45 | Morn | 29.2 | 4 10 | 7 58 | 11 59 | 12 03 32 | 23 05 53 | 23. 1 | 6 46 | 6 30 23 |
| 2 | Tuesday... | 183 | 4 23 | 7 45 | 0 08 | 25.2 | 4 10 | 7 58 | Morn | 12 03 43 | 23 01 29 | 24. 1 | 7 30 | 6 26 28 |
| 3 | Wednesd'y | 184 | 4 24 | 7 44 | 0 38 | 21.9 | 4 11 | 7 57 | 0 26 | 12 03 54 | 22 56 41 | 25. 1 | 8 17 | 6 22 33 |
| 4 | Thursday . | 185 | 4 24 | 7 44 | 1 12 | 19.7 | 4 11 | 7 57 | 1 00 | 12 04 05 | 22 51 30 | 26. 1 | 9 06 | 6 18 38 |
| 5 | Friday..... | 186 | 4 25 | 7 43 | 1 56 | 18.5 | 4 12 | 7 56 | 1 42 | 12 04 16 | 22 45 53 | 27. 1 | 9 58 | 6 14 43 |
| 6 | Saturday.. | 187 | 4 26 | 7 43 | 2 48 | 18.8 | 4 13 | 7 56 | 2 33 | 12 04 26 | 22 39 54 | 28. 1 | 10 51 | 6 10 48 |
| 7 | SUNDAY.. | 188 | 4 27 | 7 43 | Sets | 20.6 | 4 14 | 7 56 | Sets | 12 04 36 | 22 33 29 | 29. 1 | 11 45 | 6 06 53 |
| 8 | Monday ... | 189 | 4 27 | 7 43 | 8 10 | 23.4 | 4 15 | 7 55 | 8 20 | 12 04 45 | 22 26 42 | 0. 6 | Ev. 37 | 6 02 58 |
| 9 | Tuesday... | 190 | 4 28 | 7 42 | 8 42 | 27 6 | 4 15 | 7 55 | 8 49 | 12 04 54 | 22 19 31 | 1. 6 | 1 29 | 5 59 03 |
| 10 | Wednesd'y | 191 | 4 28 | 7 42 | 9 09 | 32.7 | 4 16 | 7 54 | 9 14 | 12 05 03 | 22 11 57 | 2. 6 | 2 19 | 5 55 08 |
| 11 | Thursday . | 192 | 4 29 | 7 41 | 9 34 | 38.5 | 4 17 | 7 53 | 9 37 | 12 05 11 | 22 04 02 | 3. 6 | 3 08 | 5 51 13 |
| 12 | Friday..... | 193 | 4 30 | 7 40 | 9 59 | 44.5 | 4 17 | 7 53 | 9 58 | 12 05 19 | 21 55 43 | 4. 6 | 3 56 | 5 47 18 |
| 13 | Saturday.. | 194 | 4 31 | 7 40 | 10 23 | 50.6 | 4 18 | 7 52 | 10 20 | 12 05 26 | 21 47 02 | 5. 6 | 4 45 | 5 43 23 |
| 14 | SUNDAY.. | 195 | 4 32 | 7 40 | 10 51 | 56.4 | 4 20 | 7 52 | 10 45 | 12 05 33 | 21 37 58 | 6. 6 | 5 35 | 5 39 28 |
| 15 | Monday ... | 196 | 4 33 | 7 39 | 11 25 | 61.4 | 4 21 | 7 51 | 11 16 | 12 05 39 | 21 28 32 | 7. 6 | 6 29 | 5 35 32 |
| 16 | Tuesday... | 197 | 4 34 | 7 38 | Morn | 65.4 | 4 22 | 7 50 | 11 52 | 12 05 45 | 21 18 44 | 8. 6 | 7 25 | 5 31 37 |
| 17 | Wednesd'y | 198 | 4 35 | 7 37 | 0 04 | 68.0 | 4 23 | 7 49 | Morn | 12 05 50 | 21 08 35 | 9. 6 | 8 24 | 5 27 42 |
| 18 | Thursday . | 199 | 4 35 | 7 37 | 0 51 | 68.8 | 4 24 | 7 48 | 0 37 | 12 05 55 | 20 58 04 | 10. 6 | 9 25 | 5 23 47 |
| 19 | Friday..... | 200 | 4 36 | 7 36 | 1 48 | 67.9 | 4 25 | 7 47 | 1 35 | 12 05 59 | 20 47 13 | 11. 6 | 10 25 | 5 19 52 |
| 20 | Saturday.. | 201 | 4 37 | 7 35 | 2 55 | 65.4 | 4 26 | 7 46 | 2 42 | 12 06 02 | 20 35 59 | 12. 6 | 11 22 | 5 15 57 |
| 21 | SUNDAY.. | 202 | 4 38 | 7 34 | Rises | ..... | 4 27 | 7 45 | Rises | 12 06 05 | 20 24 26 | 13. 6 | Morn | 5 12 02 |
| 22 | Monday ... | 203 | 4 39 | 7 33 | 7 52 | 61.7 | 4 28 | 7 44 | 7 59 | 12 06 08 | 20 10 32 | 14. 6 | 0 16 | 5 08 07 |
| 23 | Tuesday... | 204 | 4 40 | 7 32 | 8 18 | 57.1 | 4 29 | 7 43 | 8 23 | 12 06 10 | 20 00 18 | 15. 6 | 1 05 | 5 04 12 |
| 24 | Wednesd'y | 205 | 4 41 | 7 31 | 8 40 | 51.9 | 4 30 | 7 42 | 8 43 | 12 06 11 | 19 47 42 | 16. 6 | 1 52 | 5 00 17 |
| 25 | Thursday . | 206 | 4 4. | 7 30 | 9 01 | 46.5 | 4 31 | 7 41 | 9 02 | 12 06 12 | 19 34 47 | 17. 6 | 2 35 | 4 56 22 |
| 26 | Friday..... | 207 | 4 43 | 7 29 | 9 22 | 41.1 | 4 32 | 7 39 | 9 20 | 12 06 12 | 19 21 35 | 18. 6 | 3 17 | 4 52 27 |
| 27 | Saturday.. | 208 | 4 44 | 7 28 | 9 46 | 35.9 | 4 33 | 7 38 | 9 40 | 12 06 11 | 19 08 02 | 19. 6 | 3 58 | 4 48 32 |
| 28 | SUNDAY . | 209 | 4 45 | 7 27 | 10 09 | 31.1 | 4 34 | 7 37 | 10 02 | 12 06 10 | 18 54 09 | 20. 6 | 4 41 | 4 44 37 |
| 29 | Monday ... | 210 | 4 46 | 7 26 | 10 36 | 26.8 | 4 36 | 7 35 | 10 27 | 12 06 08 | 18 39 55 | 21. 6 | 5 24 | 4 40 42 |
| 30 | Tuesday... | 2.1 | 4 47 | 7 25 | 11 09 | 23.2 | 4 38 | 7 34 | 10 58 | 12 06 06 | 18 25 28 | 22. 6 | 6 09 | 4 36 47 |
| 31 | Wednesday | 212 | 4 48 | 7 24 | 11 49 | 20.5 | 4 39 | 7 33 | 11 36 | 12 06 03 | 18 10 41 | 23. 6 | 6 57 | 4 32 52 |

Monthly mean Temperature (average of 20 years), 67°06. Mean Velocity of the Wind (average of 12 years), 4.73 miles. Average depth of Rain, 3.490 inches.

| Moon's Phases. | Days. | Toronto. | Quebec. | Days. | Twilight beg. or ends, Toronto. Beg. A. M. | Toronto. End P. M. | Quebec. Beg. A. M. | Quebec. End. P. M | Semidiam. Sun | Semidiam. Moon | Pole Star. Polar distance | Pole Star. Greatest Elonga. Lat. 45° |
|---|---|---|---|---|---|---|---|---|---|---|---|---|
| | | h m | h m | | h m | h m | h m | h m | ′ ″ | ′ ″ | ° ′ ″ | ° ′ ″ |
| ● New Moon..... | 6 | 7 37 am | 8 08 am | | | | | | | | | |
| ◐ First Quarter... | 13 | 1 58 am | 2 29 am | | | | | | | | | |
| ○ Full Moon ..... | 20 | 6 34 am | 7 05 am | | | | | | | | | |
| ◑ Last Quarter... | 28 | 8 06 am | 8 37 am | 1 | 2 49 | 9 23 | 2 26 | 9 46 | 15 48 | 15 04 | 1 25 53 | 2 01 28 |
| ☾ Perigee ..... | 10 | 9. 7 am | 10. 2 am | 11 | 3 06 | 9 03 | 2 48 | 9 21 | 15 49 | 16 15 | 1 25 51 | 2 01 25 |
| ☾ Apogee ..... | 25 | 10. 7 pm | 11. 2 pm | 21 | 3 24 | 8 42 | 3 09 | 9 00 | 15 51 | 15 08 | 1 25 48 | 2 01 21 |

**The Planets**

| Name of Planet. | August 1st. Rises. | Sets. | On Merid. | Mer. Zen. dist. | August 11th. Rises. | Sets. | On Merid. | Mer. Zen. dist. | August 21st. Rises. | Sets. | On Merid. | Mer. Zen. dist. |
|---|---|---|---|---|---|---|---|---|---|---|---|---|
| | h m | h m | h m | ° | h m | h m | h m | ° | h m | h m | h m | ° |
| Venus ..... | 6 44 *a* | 8 27 *p* | 1 35 *p* | 31.4 | 7 09 *a* | 8 14 *p* | 1 42 *p* | 36.1 | 7 34 *a* | 8 00 *p* | 1 47 *p* | 41.1 |
| Mars ..... | 5 31 *a* | 7 50 *p* | 0 41 *p* | 27.0 | 5 26 *a* | 7 27 *p* | 0 26 *p* | 29.0 | 5 20 *a* | 7 03 *p* | 0 12 *p* | 31.3 |
| Jupiter ..... | 6 45 *a* | 8 22 *p* | 1 34 *p* | 31.8 | 6 17 *a* | 7 48 *p* | 1 02 *p* | 32.5 | 5 49 *a* | 7 13 *p* | 0 31 *p* | 33.3 |
| Saturn..... ... | 7 21 *a* | 8 43 *p* | 2 02 *p* | 33.7 | 6 48 *a* | 8 06 *p* | 1 27 *p* | 34.1 | 6 15 *a* | 7 30 *p* | 0 52 *p* | 34.6 |
| Uranus . ..... | 0 40 *a* | 3 52 *p* | 8 16 *a* | 21.0 | 0 01 *a* | 3 15 *p* | 7 38 *a* | 21.0 | 11 19 *p* | 2 36 *p* | 7 00 *a* | 21.0 |

Note.—In the above Table, *a* signifies A. M., and *p* P. M.

| Day of Month. | Day of Week. | Day of Year. | Toronto. Sun Rises. | Sun Sets. | Moon R. or S. | ☾ M Z D. | Quebec. Sun Rises. | Sun Sets. | Moon R. or S | Upper and Lower Canada. Sun on Meridian. | Sun's Declination Noon, N. | ☾'s Age, Noon. | Moon on Merid. | Upper Transit of Pole Star. |
|---|---|---|---|---|---|---|---|---|---|---|---|---|---|---|
| | | | h m | h m | h m | ° | h m | h m | h m | h m s | ° ′ ″ | days | h m | h m s |
| 1 | Thursday. | 213 | 4 49 | 7 23 | Morn | 18.9 | 4 40 | 7 32 | Morn | 12 06 00 | 17 55 36 | 24. 6 | 7 47 | 4 28 57 |
| 2 | Friday..... | 214 | 4 50 | 7 22 | 0 36 | 18.5 | 4 42 | 7 30 | 0 23 | 12 05 56 | 17 40 12 | 25. 6 | 8 40 | 4 25 01 |
| 3 | Saturday.. | 215 | 4 51 | 7 21 | 1 34 | 19.5 | 4 43 | 7 29 | 1 19 | 12 05 52 | 17 24 29 | 26. 6 | 9 34 | 4 21 06 |
| 4 | SUNDAY.. | 216 | 4 53 | 7 19 | 2 38 | 21.9 | 4 44 | 7 28 | 2 26 | 12 05 46 | 17 08 35 | 27. 6 | 10 28 | 4 17 11 |
| 5 | Monday ... | 217 | 4 54 | 7 18 | Sets. | 25.7 | 4 46 | 7 26 | Sets. | 12 05 41 | 16 52 19 | 28. 6 | 11 20 | 4 13 16 |
| 6 | Tuesday... | 218 | 4 55 | 7 17 | 7 11 | 30.5 | 4 47 | 7 25 | 7 17 | 12 05 34 | 16 35 47 | 29. 6 | Ev. 12 | 4 09 21 |
| 7 | Wednesd'y | 219 | 4 56 | 7 15 | 7 38 | 36.2 | 4 48 | 7 23 | 7 41 | 12 05 27 | 16 19 03 | 1. 2 | 1 02 | 4 05 26 |
| 8 | Thursday. | 220 | 4 57 | 7 14 | 8 04 | 42.3 | 4 49 | 7 21 | 8 04 | 12 05 20 | 16 01 59 | 2. 2 | 1 52 | 4 01 31 |
| 9 | Friday..... | 221 | 4 58 | 7 12 | 8 29 | 48.6 | 4 50 | 7 20 | 8 15 | 12 05 12 | 15 44 38 | 3. 2 | 2 41 | 3 57 35 |
| 10 | Saturday.. | 222 | 4 59 | 7 11 | 8 56 | 54.6 | 4 52 | 7 18 | 8 54 | 12 05 03 | 15 27 08 | 4. 2 | 3 32 | 3 53 40 |
| 11 | SUNDAY.. | 223 | 5 00 | 7 10 | 9 28 | 59.9 | 4 53 | 7 17 | 9 19 | 12 04 54 | 15 09 18 | 5. 2 | 4 25 | 3 49 45 |
| 12 | Monday ... | 224 | 5 01 | 7 09 | 10 04 | 64.3 | 4 54 | 7 16 | 9 54 | 12 04 44 | 14 51 17 | 6. 2 | 5 21 | 3 45 50 |
| 13 | Tuesday... | 225 | 5 02 | 7 07 | 10 49 | 67.3 | 4 55 | 7 14 | 10 35 | 12 04 34 | 14 33 00 | 7. 2 | 6 18 | 3 41 55 |
| 14 | Wednesd'y | 226 | 5 03 | 7 05 | 11 42 | 68.7 | 4 56 | 7 12 | 11 28 | 12 04 22 | 14 14 30 | 8. 2 | 7 18 | 3 37 59 |
| 15 | Thursday. | 227 | 5 04 | 7 04 | Morn | 68.4 | 4 58 | 7 10 | Morn | 12 04 11 | 13 55 46 | 9. 2 | 8 17 | 3 34 05 |
| 16 | Friday..... | 228 | 5 06 | 7 02 | 0 44 | 66.5 | 4 59 | 7 09 | 0 31 | 12 03 59 | 13 36 48 | 10. 2 | 9 14 | 3 30 09 |
| 17 | Saturday.. | 229 | 5 07 | 7 01 | 1 52 | 63.2 | 5 01 | 7 07 | 1 40 | 12 03 46 | 13 17 39 | 11. 2 | 10 07 | 3 26 14 |
| 18 | SUNDAY.. | 230 | 5 08 | 7 00 | 3 01 | 59.0 | 5 02 | 7 06 | 2 52 | 12 03 33 | 12 58 16 | 12. 2 | 10 59 | 3 22 19 |
| 19 | Monday ... | 231 | 5 09 | 6 58 | Rises | 54.1 | 5 03 | 7 04 | Rises | 12 03 20 | 12 38 41 | 13. 2 | 11 46 | 3 18 24 |
| 20 | Tuesday... | 232 | 5 10 | 6 56 | 6 44 | ..... | 5 04 | 7 02 | 6 47 | 12 03 05 | 12 18 54 | 14. 2 | Morn | 3 14 29 |
| 21 | Wednesd'y | 233 | 5 11 | 6 55 | 7 05 | 48.8 | 5 06 | 7 00 | 7 06 | 12 02 51 | 11 58 56 | 15. 2 | 0 30 | 3 10 33 |
| 22 | Thursday. | 234 | 5 13 | 6 53 | 7 27 | 43.4 | 5 07 | 6 59 | 7 25 | 12 02 36 | 11 38 47 | 16. 2 | 1 12 | 3 06 38 |
| 23 | Friday..... | 235 | 5 14 | 6 51 | 7 48 | 38.1 | 5 08 | 6 57 | 7 44 | 12 02 20 | 11 18 26 | 17. 2 | 1 54 | 3 02 43 |
| 24 | Saturday.. | 236 | 5 15 | 6 49 | 8 13 | 33.1 | 5 09 | 6 55 | 8 06 | 12 02 04 | 10 57 53 | 18. 2 | 2 36 | 2 58 47 |
| 25 | SUNDAY.. | 237 | 5 16 | 6 48 | 8 38 | 28.6 | 5 11 | 6 53 | 8 28 | 12 01 48 | 10 37 10 | 19. 2 | 3 19 | 2 54 52 |
| 26 | Monday ... | 238 | 5 17 | 6 46 | 9 09 | 25.7 | 5 12 | 6 51 | 8 58 | 12 01 31 | 10 16 17 | 20. 2 | 4 03 | 2 50 51 |
| 27 | Tuesday... | 239 | 5 18 | 6 44 | 9 45 | 21.6 | 5 13 | 6 49 | 9 32 | 12 01 14 | 9 55 15 | 21. 2 | 4 50 | 2 47 02 |
| 28 | Wednesd'y | 240 | 5 19 | 6 43 | 10 28 | 19.6 | 5 15 | 6 47 | 10 14 | 12 00 57 | 9 34 03 | 22. 2 | 5 39 | 2 43 06 |
| 29 | Thursday. | 241 | 5 20 | 6 41 | 11 20 | 18.7 | 5 16 | 6 46 | 11 07 | 12 00 39 | 9 12 41 | 23. 2 | 6 29 | 2 39 11 |
| 30 | Friday..... | 242 | 5 21 | 6 39 | Morn | 19.1 | 5 17 | 6 44 | Morn | 12 00 21 | 8 51 10 | 24. 2 | 7 22 | 2 35 16 |
| 31 | Saturday.. | 243 | 5 22 | 6 38 | 0 20 | 20 8 | 5 18 | 6 42 | 0 08 | 12 00 03 | 8 29 31 | 25. 2 | 8 15 | 2 31 20 |

Monthly mean Temperature (average of 20 years), 66°12. Mean Velocity of the Wind (average of 12 years), 5.20 miles. Average depth of Rain, 2.927 inches.

| Moon's Phases. | Days. | Toronto. | Quebec. | Days. |
|---|---|---|---|---|
| | | h m | h m | |
| ● New Moon. ..... | 4 | 4 54 pm | 5 26 pm | |
| ◐ First Quarter..... | 11 | 7 58 am | 8 30 am | |
| ○ Full Moon ..... | 18 | 8 44 pm | 9 16 pm | |
| ◐ Last Quarter ..... | 7 | 1 07 am | 1 39 am | 1 |
| ☾ Perigee ..... | 6 | 7. 7 pm | 8. 2 pm | 11 |
| ☾ Apogee ..... | 22 | 2. 7 pm | 3. 2 pm | 21 |

| *Twilight beg. or ends,* Toronto Beg. A. M. | Toronto End P. M. | Quebec. Beg. A. M. | Quebec. End P. M. | Semidiam. Sun | Semidiam. Moon | Pole Star. Polar distance | Pole Star. Greatest Elonga. Lat. 45° |
|---|---|---|---|---|---|---|---|
| h m | h m | h m | h m | ′ ″ | ′ ″ | ° ′ ″ | ° ′ ″ |
| 3 41 | 8 18 | 3 30 | 8 30 | 15 54 | 15 43 | 1 25 45 | 2 01 17 |
| 3 56 | 7 57 | 3 47 | 8 6 | 15 56 | 15 59 | 1 25 42 | 2 01 13 |
| 4 10 | 7 27 | 4 03 | 7 43 | 15 59 | 14 47 | 1 25 38 | 2 01 07 |

**The Planets.**

| Name of Planet. | September 1st. Rises. | Sets. | On Merid. | Mer. Zen. dist. | September 11th. Rises. | Sets. | On Merid. | Mer. Zen. dist. | September 21st. Rises. | Sets. | On Merid. | Mer. Zen. dist. |
|---|---|---|---|---|---|---|---|---|---|---|---|---|
| | h m | h m | h m | ° | h m | h m | h m | ° | h m | h m | h m | ° |
| Venus ..... | 7 59 *a* | 7 45 *p* | 1 52 *p* | 46.5 | 8 24 *a* | 7 29 *p* | 1 57 *p* | 51.6 | 8 49 *a* | 7 16 *p* | 2 02 *p* | 56.5 |
| Mars ..... | 5 13 *a* | 6 36 *p* | 11 55 *a* | 33.6 | 5 07 *a* | 6 11 *p* | 11 39 *a* | 36.0 | 5 01 *a* | 5 46 *p* | 11 23 *a* | 38.6 |
| Jupiter..... | 5 18 *a* | 6 36 *p* | 11 57 *a* | 34.1 | 4 49 *a* | 6 02 *p* | 11 25 *a* | 34.9 | 4 21 *a* | 5 27 *p* | 10 54 *a* | 35.7 |
| Saturn .. ..... | 5 39 *a* | 6 49 *p* | 0 14 *p* | 35.1 | 5 06 *a* | 6 13 *p* | 11 40 *a* | 35.6 | 4 30 *a* | 5 33 *p* | 11 02 *a* | 36.0 |
| Uranus ..... | 10 37 *p* | 1 54 *p* | 6 18 *a* | 20.9 | 9 58 *p* | 1 16 *p* | 5 39 *a* | 20.9 | 9 19 *p* | 0 37 *p* | 5 00 *a* | 20.9 |

Note.—In the above Table *a* signifies A. M., and *p* P. M.

| Day of Month | Day of Week. | Day of Year. | Toronto. Sun Rises. | Sun Sets. | Moon R. or S. | ☾ M. Z. D. | Quebec. Sun Rises. | Sun Sets. | Moon R. or S. | Upper and Lower Canada. Sun on Meridian. | Sun's Declination Noon, N. | ☾'s Age Noon. | Moon on Merid. | Upper Transit of Pole Star. |
|---|---|---|---|---|---|---|---|---|---|---|---|---|---|---|
| | | | h m | h m | h m | ° | h m | h m | h m | h m s | ° ′ ″ | days | h m | h m s |
| 1 | SUNDAY.. | 244 | 5 24 | 6 35 | 1 27 | 23.6 | 5 20 | 6 39 | 1 15 | 11 59 44 | 8 07 45 | 26.2 | 9 08 | 2 27 25 |
| 2 | Monday ... | 245 | 5 25 | 6 34 | 2 37 | 28.1 | 5 22 | 6 37 | 2 29 | 11 59 25 | 7 45 49 | 27.2 | 9 59 | 2 23 30 |
| 3 | Tuesday... | 246 | 5 26 | 6 32 | 3 49 | 33.4 | 5 23 | 6 36 | 3 45 | 11 59 06 | 7 23 44 | 28.2 | 10 50 | 2 19 34 |
| 4 | Wednesd'y | 247 | 5 27 | 6 30 | Sets. | 39.5 | 5 24 | 6 34 | Sets. | 11 58 46 | 7 01 36 | 29.2 | 11 41 | 2 15 39 |
| 5 | Thursday. | 248 | 5 28 | 6 29 | 6 31 | 45.8 | 5 25 | 6 32 | 6 28 | 11 58 27 | 6 39 18 | 0.8 | Ev.32 | 2 11 44 |
| 6 | Friday..... | 249 | 5 29 | 6 27 | 6 59 | 52.1 | 5 26 | 6 30 | 6 54 | 11 58 07 | 6 16 55 | 1.8 | 1 25 | 2 07 48 |
| 7 | Saturday.. | 250 | 5 30 | 6 25 | 7 29 | 57.9 | 5 27 | 6 29 | 7 21 | 11 57 47 | 5 54 26 | 2.8 | 2 18 | 2 03 53 |
| 8 | SUNDAY.. | 251 | 5 32 | 6 23 | 8 05 | 62.8 | 5 29 | 6 26 | 7 55 | 11 57 27 | 5 31 50 | 3.8 | 3 15 | 1 59 57 |
| 9 | Monday ... | 252 | 5 33 | 6 22 | 8 47 | 66.4 | 5 30 | 6 24 | 8 36 | 11 57 06 | 5 09 09 | 4.8 | 4 13 | 1 56 02 |
| 10 | Tuesday... | 253 | 5 34 | 6 19 | 9 40 | 68.2 | 5 32 | 6 22 | 9 26 | 11 56 46 | 4 46 22 | 5.8 | 5 13 | 1 52 07 |
| 11 | Wednesd'y | 254 | 5 35 | 6 18 | 10 38 | 68.4 | 5 33 | 6 20 | 10 25 | 11 56 25 | 4 23 32 | 6.8 | 6 12 | 1 48 11 |
| 12 | Thursday. | 255 | 5 36 | 6 16 | 11 44 | 67.0 | 5 34 | 6 18 | 11 31 | 11 56 04 | 4 00 36 | 7.8 | 7 10 | 1 44 16 |
| 13 | Friday..... | 256 | 5 37 | 6 14 | Morn | 64.3 | 5 36 | 6 16 | Morn | 11 55 43 | 3 37 36 | 8.8 | 8 04 | 1 40 20 |
| 14 | Saturday.. | 257 | 5 39 | 6 12 | 0 53 | 60.4 | 5 37 | 6 14 | 0 48 | 11 55 22 | 3 14 33 | 9.8 | 8 55 | 1 36 25 |
| 15 | SUNDAY.. | 258 | 5 40 | 6 11 | 2 02 | 56.8 | 5 38 | 6 12 | 1 54 | 11 55 01 | 2 51 26 | 10.8 | 9 42 | 1 32 29 |
| 16 | Monday ... | 259 | 5 41 | 6 08 | 3 09 | 50.7 | 5 40 | 6 10 | 3 04 | 11 54 39 | 2 28 16 | 11.8 | 10 27 | 1 28 34 |
| 17 | Tuesday... | 260 | 5 42 | 6 07 | 4 15 | 45.4 | 5 41 | 6 08 | 4 12 | 11 54 18 | 2 05 04 | 12.8 | 11 09 | 1 24 38 |
| 18 | Wednesd'y | 261 | 5 43 | 6 05 | Rises | 40.1 | 5 42 | 6 06 | Rises | 11 53 57 | 1 41 47 | 13.8 | 11 55 | 1 20 43 |
| 19 | Thursday. | 262 | 5 44 | 6 03 | 5 54 | ..... | 5 43 | 6 04 | 5 51 | 11 53 36 | 1 18 30 | 14.8 | Morn | 1 16 47 |
| 20 | Friday..... | 263 | 5 45 | 6 02 | 6 17 | 35.0 | 5 44 | 6 02 | 6 11 | 11 53 15 | 0 55 09 | 15.8 | 0 33 | 1 12 52 |
| 21 | Saturday.. | 264 | 5 46 | 5 59 | 6 42 | 30.3 | 5 46 | 6 00 | 6 34 | 11 52 54 | 0 31 48 | 16.8 | 1 16 | 1 08 56 |
| 22 | SUNDAY.. | 265 | 5 47 | 5 58 | 7 10 | 26.2 | 5 47 | 5 58 | 7 01 | 11 52 33 | N. 08 26 | 17.8 | 2 00 | 1 04 01 |
| 23 | Monday ... | 266 | 5 49 | 5 56 | 7 42 | 22.9 | 5 49 | 5 56 | 7 31 | 11 52 12 | S. 14 58 | 18.8 | 2 45 | 1 00 05 |
| 24 | Tuesday... | 267 | 5 50 | 5 54 | 8 25 | 20.5 | 5 50 | 5 54 | 8 13 | 11 51 51 | 0 38 23 | 19.8 | 3 33 | 0 56 09 |
| 25 | Wednesd'y | 268 | 5 51 | 5 52 | 9 12 | 19.1 | 5 51 | 5 52 | 8 58 | 11 51 31 | 1 01 48 | 20.8 | 4 23 | 0 52 14 |
| 26 | Thursday. | 269 | 5 52 | 5 51 | 10 07 | 19.0 | 5 52 | 5 50 | 9 54 | 11 51 10 | 1 25 13 | 21.8 | 5 12 | 0 48 18 |
| 27 | Friday..... | 270 | 5 53 | 5 48 | 11 08 | 20.1 | 5 53 | 5 49 | 10 57 | 11 50 50 | 1 48 37 | 22.8 | 6 04 | 0 44 22 |
| 28 | Saturday.. | 271 | 5 54 | 5 47 | Morn | 22.5 | 5 55 | 5 46 | Morn | 11 50 30 | 2 12 01 | 23.8 | 6 55 | 0 40 27 |
| 29 | SUNDAY.. | 272 | 5 55 | 5 45 | 0 15 | 26.1 | 5 56 | 5 44 | 0 06 | 11 50 11 | 2 35 25 | 24.8 | 7 46 | 0 36 31 |
| 30 | Monday... | 273 | 5 56 | 5 43 | 1 26 | 30.9 | 5 58 | 5 42 | 1 20 | 11 49 51 | 2 58 45 | 25.8 | 8 37 | 0 32 36 |

**Monthly mean Temperature (average of 20 years), 57°98. Mean Velocity of the Wind (average of 12 years), 5.41 miles. Average depth of Rain, 4.099 inches.**

| Moon's Phases. | Days. | Toronto. | Quebec. |
|---|---|---|---|
| | | h m | h m |
| ● New Moon ..... | 4 | 1 39 am | 2 11 am |
| ◐ First Quarter ... | 10 | 4 51 pm | 5 23 pm |
| ○ Full Moon ..... | 18 | 1 20 pm | 1 52 pm |
| ◑ Last Quarter ... | 26 | 4 37 pm | 5 09 pm |
| ☾ Perigee ..... | 5 | 0. 7 am | 1. 2 am |
| ☾ Apogee ..... | 20 | 0. 7 am | 1. 2 am |

| Days. | Twilight beg. or ends, Toronto. Beg. A. M. | Toronto. End P. M. | Quebec. Beg. A. M. | Quebec. End P. M. | Semidiam. Sun | Semidiam. Moon | Pole Star. Polar distance | Pole Star. Greatest Elonga. Lat. 45° |
|---|---|---|---|---|---|---|---|---|
| | h m | h m | h m | h m | ′ ″ | ′ ″ | ° ′ ″ | ° ′ ″ |
| 1 | 4 22 | 7 17 | 4 18 | 7 21 | 16 01 | 16 13 | 1 25 34 | 2 01 02 |
| 11 | 4 34 | 6 59 | 4 32 | 7 01 | 16 04 | 15 36 | 1 25 31 | 2 00 57 |
| 21 | 4 46 | 6 43 | 4 46 | 6 44 | 16 07 | 15 46 | 1 25 27 | 2 00 52 |

**The Planets.**

| Name of Planet. | October 1st. Rises. | Sets. | On Merid. | Mer. Zen. dist. | October 11th. Rises. | Sets. | On Merid. | Mer. Zen. dist. | October 21st. Rises. | Sets. | On Merid. | Mer. Zen. dist. |
|---|---|---|---|---|---|---|---|---|---|---|---|---|
| | h m | h m | h m | ° | h m | h m | h m | ° | h m | h m | h m | ° |
| Venus ..... | 9 14 *a* | 7 04 *p* | 2 09 *p* | 60.8 | 9 39 *a* | 6 56 *p* | 2 18 *p* | 64.5 | 10 03 *a* | 6 53 *p* | 2 28 *p* | 67.3 |
| Mars ..... | 4 55 *a* | 5 20 *p* | 11 07 *a* | 41.1 | 4 49 *a* | 4 54 *p* | 10 52 *a* | 43.7 | 4 44 *a* | 4 28 *p* | 10 36 *a* | 46.3 |
| Jupiter ..... | 3 53 *a* | 4 52 *p* | 10 23 *a* | 36.5 | 3 24 *a* | 4 18 *p* | 9 51 *a* | 37.3 | 2 55 *a* | 3 43 *p* | 9 19 *a* | 38.1 |
| Saturn ..... | 4 01 *a* | 5 00 *p* | 10 30 *a* | 36.5 | 3 27 *a* | 4 23 *p* | 9 55 *a* | 36.9 | 2 54 *a* | 3 46 *p* | 9 20 *a* | 37.4 |
| Uranus ..... | 8 39 *p* | 11 57 *a* | 4 20 *a* | 20.9 | 8 00 *p* | 11 17 *a* | 3 41 *a* | 20.9 | 7 20 *p* | 10 37 *a* | 3 00 *a* | 20.9 |

Note.—In the above Table *a* signifies A. M., and *p* P. M.

| Day of Month | Day of Week. | Day of Year. | Toronto. Sun Rises. | Sun Sets. | Moon R. or S. | ☾ M. Z. D. | Quebec. Sun Rises. | Sun Sets. | Moon R. or S. | Upper and Lower Canada. Sun on Meridian. | Sun's Declination Noon, S. | ☾'s Age Noon. | Moon on Merid. | Upper Transit of Pole Star. |
|---|---|---|---|---|---|---|---|---|---|---|---|---|---|---|
| | | | h m | h m | h m | ° | h m | h m | h m | h m s | ° ′ ″ | days | h m | h m s |
| 1 | Tuesday... | 274 | 5 58 | 5 41 | 2 39 | 36.4 | 5 59 | 5 40 | 2 35 | 11 49 32 | 3 22 06 | 26.8 | 9 27 | 0 29 40 |
| 2 | Wednesd'y | 275 | 5 59 | 5 40 | 3 55 | 42.6 | 6 00 | 5 38 | 3 55 | 11 49 14 | 3 45 22 | 27.8 | 10 18 | 0 25 45 |
| 3 | Thursday. | 276 | 6 00 | 5 37 | 5 12 | 49.0 | 6 02 | 5 36 | 3 13 | 11 48 55 | 4 08 38 | 28.8 | 11 10 | 0 21 49 |
| 4 | Friday..... | 277 | 6 01 | 5 36 | Sets. | 55.1 | 6 03 | 5 34 | Sets | 11 48 37 | 4 31 50 | 0.4 | Ev.04 | 0 17 54 |
| 5 | Saturday.. | 278 | 6 03 | 5 34 | 6 01 | 60.6 | 6 05 | 5 32 | 5 52 | 11 48 19 | 4 54 58 | 1.4 | 1 01 | 0 13 58 |
| 6 | SUNDAY.. | 279 | 6 04 | 5 33 | 6 41 | 64.8 | 6 06 | 5 30 | 6 30 | 11 48 02 | 5 18 04 | 2.4 | 2 00 | 0 10 03 |
| 7 | Monday ... | 280 | 6 05 | 5 30 | 7 33 | 67.5 | 6 07 | 5 29 | 7 19 | 11 47 45 | 5 41 04 | 3.4 | 3 03 | 0 06 08 |
| 8 | Tuesday... | 281 | 6 06 | 5 29 | 8 31 | 68.3 | 6 08 | 5 26 | 8 17 | 11 47 29 | 6 04 01 | 4.4 | 4 04 | 0 02 12 |
| 9 | Wednesd'y | 282 | 6 08 | 5 27 | 9 36 | 67.4 | 6 09 | 5 25 | 9 24 | 11 47 13 | 6 26 52 | 5.4 | 5 04 | Evening. |
| 10 | Thursday. | 283 | 6 09 | 5 25 | 10 45 | 65.0 | 6 11 | 5 23 | 10 35 | 11 46 57 | 6 49 38 | 6.4 | 6 00 | 11 50 22 |
| 11 | Friday..... | 284 | 6 10 | 5 23 | 11 54 | 61.4 | 6 13 | 5 21 | 11 46 | 11 46 42 | 7 12 18 | 7.4 | 6 52 | 11 46 27 |
| 12 | Saturday.. | 285 | 6 11 | 5 22 | Morn | 57.2 | 6 14 | 5 19 | Morn | 11 46 27 | 7 34 52 | 8.4 | 7 40 | 11 42 31 |
| 13 | SUNDAY.. | 286 | 6 12 | 5 20 | 1 01 | 52.2 | 6 15 | 5 17 | 0 56 | 11 46 13 | 7 57 21 | 9.4 | 8 26 | 11 38 35 |
| 14 | Monday ... | 287 | 6 13 | 5 19 | 2 08 | 47.0 | 6 17 | 5 15 | 2 04 | 11 45 59 | 8 19 43 | 10.4 | 9 08 | 11 34 39 |
| 15 | Tuesday... | 288 | 6 15 | 5 17 | 3 10 | 41.7 | 6 18 | 5 14 | 3 09 | 11 45 46 | 8 41 57 | 11.4 | 9 50 | 11 30 44 |
| 16 | Wednesd'y | 289 | 6 16 | 5 15 | 4 13 | 36.7 | 6 20 | 5 12 | 4 15 | 11 45 33 | 9 04 04 | 12.4 | 10 31 | 11 26 48 |
| 17 | Thursday. | 290 | 6 17 | 5 14 | 5 14 | 31.9 | 6 21 | 5 09 | 5 18 | 11 45 21 | 9 26 03 | 13.4 | 11 14 | 11 22 52 |
| 18 | Friday..... | 291 | 6 18 | 5 12 | Rises | 27.6 | 6 23 | 5 07 | Rises | 11 45 10 | 9 48 55 | 14.4 | 11 57 | 11 18 57 |
| 19 | Saturday.. | 292 | 6 19 | 5 11 | 5 15 | ..... | 6 24 | 5 06 | 5 04 | 11 44 59 | 10 09 37 | 15.4 | Morn | 11 15 01 |
| 20 | SUNDAY.. | 293 | 6 21 | 5 08 | 5 47 | 24.1 | 6 26 | 5 04 | 5 35 | 11 44 49 | 10 31 11 | 16.4 | 0 42 | 11 11 05 |
| 21 | Monday ... | 294 | 6 22 | 5 07 | 6 24 | 21.3 | 6 27 | 5 03 | 6 10 | 11 44 39 | 10 52 35 | 17.4 | 1 30 | 11 07 10 |
| 22 | Tuesday... | 295 | 6 23 | 5 06 | 7 08 | 19.7 | 6 28 | 5 00 | 6 54 | 11 44 30 | 11 13 49 | 18.4 | 2 17 | 11 03 13 |
| 23 | Wednesd'y | 296 | 6 25 | 5 04 | 8 01 | 19.1 | 6 29 | 4 59 | 7 47 | 11 44 22 | 11 34 54 | 19.4 | 3 07 | 10 59 17 |
| 24 | Thursday. | 297 | 6 26 | 5 03 | 8 58 | 19.8 | 6 31 | 4 57 | 8 46 | 11 44 15 | 11 55 48 | 20.4 | 3 58 | 10 55 21 |
| 25 | Friday..... | 298 | 6 27 | 5 01 | 10 02 | 21.6 | 6 32 | 4 56 | 9 52 | 11 44 08 | 12 16 51 | 21.4 | 4 48 | 10 51 25 |
| 26 | Saturday.. | 299 | 6 28 | 5 00 | 11 10 | 24.7 | 6 34 | 4 54 | 11 01 | 11 44 02 | 12 37 04 | 22.4 | 5 38 | 10 47 29 |
| 27 | SUNDAY.. | 300 | 6 30 | 4 58 | Morn | 28.8 | 6 36 | 4 52 | Morn | 11 43 57 | 12 57 24 | 23.4 | 6 27 | 10 43 32 |
| 28 | Monday ... | 301 | 6 31 | 4 57 | 0 20 | 33.9 | 6 37 | 4 51 | 0 14 | 11 43 52 | 13 17 33 | 24.4 | 7 16 | 10 39 36 |
| 29 | Tuesday... | 302 | 6 33 | 4 55 | 1 31 | 39.7 | 6 39 | 4 49 | 1 28 | 11 43 49 | 13 37 28 | 25.4 | 8 05 | 10 35 40 |
| 30 | Wednesd'y | 303 | 6 34 | 4 53 | 2 44 | 45.7 | 6 41 | 4 47 | 2 45 | 11 43 46 | 13 57 12 | 26.4 | 8 54 | 10 31 43 |
| 31 | Thursday. | 304 | 6 35 | 4 52 | 4 01 | 51.9 | 6 42 | 4 46 | 4 04 | 11 43 44 | 14 16 41 | 27.4 | 9 46 | 10 27 47 |

Monthly mean Temperature (average of 20 years), 45°27. Mean Velocity of the Wind (average of 12 years), 5.76 miles. Average depth of Rain and melted Snow, 2.651 inches.

| Moon's Phases. | Days | Toronto. | Quebec. |
|---|---|---|---|
| | | h m | h m |
| ● New Moon..... | 2 | 10 46 am | 11 08 am |
| ◐ First Quarter ... | 9 | 5 27 am | 5 59 am |
| ○ Full Moon... ..... | 17 | 7 49 am | 8 21 am |
| ◐ Last Quarter..... | 25 | 5 49 am | 6 21 am |
| ☾ Perigee ..... | 2 | 10. 7 am | 11. 2 am |
| ☾ Apogee . ..... | 16 | 0. 7 am | 1. 2 am |
| ☾ Perigee ..... | 31 | 11. 7 pm | 0. 2 am |

| Days. | *Twilight beg. or ends,* Toronto. Beg. A. M. | Toronto. End P. M. | Quebec. Beg. A. M. | Quebec. End P. M. | Semidiam. Sun | Semidiam. Moon | Pole Star. Polar distance | Pole Star. Greatest Elonga. Lat. 45° |
|---|---|---|---|---|---|---|---|---|
| | h m | h m | h m | h m | ′ ″ | ′ ″ | ° ′ ″ | ° ′ ″ |
| 1 | 4 59 | 6 27 | 5 00 | 6 27 | 16 10 | 16 44 | 1 25 23 | 2 00 46 |
| 11 | 5 11 | 6 18 | 5 13 | 6 16 | 16 12 | 15 07 | 1 25 19 | 2 00 40 |
| 21 | 5 22 | 6 11 | 5 25 | 6 07 | 16 14 | 15 05 | 1 25 16 | 2 00 36 |

**The Planets.**

| Name of Planet. | November 1st. Rises. | Sets. | On Merid. | Mer. Zen. dist. | November 11th. Rises. | Sets. | On Merid. | Mer. Zen. dist. | November 21st. Rises. | Sets. | On Merid. | Mer. Zen. dist. |
|---|---|---|---|---|---|---|---|---|---|---|---|---|
| | h m | h m | h m | ° | h m | h m | h m | ° | h m | h m | h m | ° |
| Venus ..... | 10 26 *a* | 6 57 *p* | 2 41 *p* | 69.2 | 10 41 *a* | 7 06 *p* | 2 53 *p* | 69.7 | 10 48 *a* | 7 21 *p* | 3 04 *p* | 69.0 |
| Mars ..... | 4 37 *a* | 4 01 *p* | 10 19 *a* | 49.2 | 4 32 *a* | 3 36 *p* | 10 04 *a* | 51.7 | 4 27 *a* | 3 12 *p* | 9 49 *a* | 54.1 |
| Jupiter ..... | 2 22 *a* | 3 04 *p* | 8 43 *a* | 38.8 | 1 52 *a* | 2 28 *p* | 8 10 *a* | 39.5 | 1 20 *a* | 1 52 *p* | 7 36 *a* | 40.1 |
| Saturn..... | 2 16 *a* | 3 06 *p* | 8 41 *a* | 37.6 | 1 42 *a* | 2 28 *p* | 8 05 *a* | 38.1 | 1 06 *a* | 1 51 *p* | 7 29 *a* | 38.4 |
| Uranus..... | 6 35 *p* | 9 52 *a* | 2 16 *a* | 21.0 | 6 55 *p* | 9 11 *a* | 1 35 *a* | 21.0 | 5 14 *p* | 8 30 *a* | 0 54 *a* | 21.0 |

Note.—In the above Table *a* signifies A. M., and *p* P. M.

| Day of Month | Day of Week. | Day of Year. | Toronto. Sun Rises. | Sun Sets. | Moon R. or S. | ☾ M. Z. D. | Quebec. Sun Rises. | Sun Sets. | Moon R. or S. | Upper and Lower Canada. Sun on Meridian. | Sun's Declination Noon, S. | ☾'s Age Noon. | Moon on Merid. | Upper Transit of Pole Star. |
|---|---|---|---|---|---|---|---|---|---|---|---|---|---|---|
| | | | h m | h m | h m | ° | h m | h m | h m | h m s | ° ′ ″ | days | h m | h m s |
| 1 | Friday..... | 305 | 6 36 | 4 52 | 5 21 | 57.8 | 6 43 | 4 45 | 5 27 | 11 43 42 | 14 35 36 | 28. 4 | 10 42 | 10 23 51 |
| 2 | Saturday.. | 306 | 6 38 | 4 50 | Sets. | 62.7 | 6 45 | 4 43 | Sets. | 11 43 42 | 14 54 58 | 29. 4 | 11 41 | 10 19 55 |
| 3 | SUNDAY.. | 307 | 6 39 | 4 49 | 5 18 | 66.2 | 6 46 | 4 42 | 5 56 | 11 43 42 | 15 13 46 | 1. 0 | Ev. 43 | 10 15 59 |
| 4 | Monday ... | 308 | 6 40 | 4 48 | 6 16 | 67.9 | 6 48 | 4 40 | 6 05 | 11 43 43 | 15 32 17 | 2. 0 | 1 47 | 10 12 03 |
| 5 | Tuesday... | 309 | 6 42 | 4 46 | 7 21 | 67.8 | 6 49 | 4 39 | 7 07 | 11 43 45 | 15 50 34 | 3. 0 | 2 50 | 10 08 07 |
| 6 | Wednesd'y | 310 | 6 43 | 4 45 | 8 33 | 65.9 | 6 51 | 4 37 | 8 21 | 11 43 48 | 16 08 35 | 4. 0 | 3 51 | 10 04 10 |
| 7 | Thursday. | 311 | 6 45 | 4 43 | 9 43 | 62.6 | 6 52 | 4 36 | 9 33 | 11 43 52 | 16 26 19 | 5. 0 | 4 45 | 10 00 14 |
| 8 | Friday. .... | 312 | 6 46 | 4 42 | 10 53 | 58.4 | 6 54 | 4 34 | 10 46 | 11 43 56 | 16 43 47 | 6. 0 | 5 37 | 9 56 18 |
| 9 | Saturday.. | 313 | 6 47 | 4 41 | Morn | 53.6 | 6 56 | 4 33 | 11 56 | 11 44 02 | 17 00 57 | 7. 0 | 6 24 | 9 52 22 |
| 10 | SUNDAY.. | 314 | 6 48 | 4 40 | 0 00 | 48.4 | 6 57 | 4 31 | Morn | 11 44 07 | 17 17 51 | 8. 0 | 7 07 | 9 48 26 |
| 11 | Monday ... | 315 | 6 49 | 4 39 | 1 03 | 43.2 | 6 58 | 4 31 | 1 01 | 11 44 14 | 17 34 26 | 9. 0 | 7 49 | 9 44 30 |
| 12 | Tuesday... | 316 | 6 51 | 4 38 | 2 05 | 38.2 | 6 59 | 4 30 | 2 06 | 11 44 22 | 17 50 43 | 10. 0 | 8 30 | 9 40 33 |
| 13 | Wednesd'y | 317 | 6 53 | 4 36 | 3 07 | 33.3 | 7 00 | 4 29 | 3 10 | 11 44 31 | 18 06 41 | 11. 0 | 9 12 | 9 36 37 |
| 14 | Thursday . | 318 | 6 54 | 4 35 | 4 09 | 28.9 | 7 02 | 4 27 | 4 14 | 11 44 40 | 18 22 21 | 12. 0 | 9 55 | 9 32 41 |
| 15 | Friday..... | 319 | 6 55 | 4 34 | 5 11 | 25.1 | 7 03 | 4 26 | 5 19 | 11 44 51 | 18 37 40 | 13. 0 | 10 39 | 9 28 44 |
| 16 | Saturday.. | 320 | 6 56 | 4 34 | 6 12 | 22.2 | 7 05 | 4 25 | 6 21 | 11 45 2 | 18 52 41 | 14. 0 | 11 26 | 9 24 48 |
| 17 | SUNDAY.. | 321 | 6 57 | 4 33 | Rises | ..... | 7 07 | 4 24 | Rises | 11 45 14 | 19 07 21 | 15. 0 | Morn | 9 20 52 |
| 18 | Monday ... | 322 | 6 58 | 4 32 | 5 16 | 20.2 | 7 08 | 4 23 | 4 53 | 11 45 26 | 19 21 40 | 16. 0 | 0 14 | 9 16 55 |
| 19 | Tuesday... | 323 | 6 59 | 4 32 | 5 56 | 19.3 | 7 09 | 4 22 | 5 42 | 11 45 40 | 19 35 38 | 17. 0 | 1 04 | 9 12 59 |
| 20 | Wednesd'y | 324 | 7 02 | 4 31 | 6 53 | 19.6 | 7 10 | 4 21 | 6 40 | 11 45 54 | 19 49 16 | 18. 0 | 1 54 | 9 09 03 |
| 21 | Thursday . | 325 | 7 [illegible] | 4 30 | 7 56 | 21.2 | 7 12 | 4 20 | 7 44 | 11 46 09 | 20 02 31 | 19. 0 | 2 45 | 9 05 07 |
| 22 | Friday..... | 326 | 7 [illegible] | 4 30 | 8 58 | 23.9 | 7 14 | 4 19 | 8 50 | 11 46 25 | 20 15 25 | 20. 0 | 3 35 | 9 01 10 |
| 23 | Saturday.. | 327 | [illegible] | 4 29 | 10 06 | 27.6 | 7 15 | 4 18 | 10 00 | 11 46 42 | 20 27 56 | 21. 0 | 4 22 | 8 57 14 |
| 24 | SUNDAY.. | 328 | 7 6 | 4 28 | 11 15 | 32.2 | 7 17 | 4 18 | 11 11 | 11 47 00 | 20 40 05 | 22. 0 | 5 10 | 8 53 17 |
| 25 | Monday ... | 329 | 7 7 | 4 27 | Morn | 37.5 | 7 18 | 4 17 | Morn | 11 47 18 | 20 51 50 | 23. 0 | 5 57 | 8 48 20 |
| 26 | Tuesday... | 330 | 7 8 | 4 27 | 0 26 | 43.2 | 7 19 | 4 16 | 0 25 | 11 47 38 | 21 03 12 | 24. 0 | 6 45 | 8 44 24 |
| 27 | Wednesd'y | 331 | 7 9 | 4 26 | 1 38 | 49.2 | 7 20 | 4 15 | 1 40 | 11 47 57 | 21 14 11 | 25. 0 | 7 33 | 8 40 28 |
| 28 | Friday..... | 332 | 7 11 | 4 25 | 2 53 | 55.0 | 7 22 | 4 15 | 2 58 | 11 48 18 | 21 24 44 | 26. 0 | 8 25 | 8 36 31 |
| 29 | Thursday . | 333 | 7 12 | 4 25 | 4 11 | 60.3 | 7 23 | 4 14 | 4 19 | 11 48 39 | 21 34 54 | 27. 0 | 9 21 | 8 32 35 |
| 30 | Friday..... | 334 | 7 14 | 4 25 | 5 30 | 64.5 | 7 24 | 4 14 | 5 41 | 11 49 02 | 21 44 40 | 28. 0 | 10 20 | 8 28 38 |

Monthly mean Temperature (average of 20 years), 36°65. Mean Velocity of the Wind (average of 12 years), 7.20 miles. Average depth of Rain and melted Snow, 3.425 inches.

| Moon's Phases. | Days. | Toronto. | Quebec. |
|---|---|---|---|
| | | h m | h m |
| ● New Moon | 1 | 8 49 pm | 9 21 pm |
| ◐ First Quarter | 8 | 9 52 pm | 10 24 pm |
| ○ Full Moon | 17 | 3 22 am | 3 22 am |
| ◑ Last Quarter | 24 | 4 34 pm | 5 6 pm |
| ● New Moon | 31 | 8 37 am | 9 9 am |
| ☾ Apogee | 13 | 8. 7 am | 9. 2 am |
| ☾ Perigee | 29 | 7. 7 am | 8. 2 am |

| Days. | Twilight beg. or ends, Toronto. Beg. A. M. | Toronto. End P. M. | Quebec. Beg. A. M. | Quebec. End P. M. | Semidiam. Sun | Semidiam. Moon | Pole Star. Polar distance | Pole Star. Greatest Elonga. Lat. 45° |
|---|---|---|---|---|---|---|---|---|
| | h m | h m | h m | h m | ′ ″ | ′ ″ | ° ′ ″ | ° ′ ″ |
| 1 | 5 32 | 6 07 | 5 36 | 6 03 | 16 16 | 16 24 | 1 25 13 | 2 00 32 |
| 11 | 5 40 | 6 07 | 5 46 | 6 02 | 16 17 | 14 49 | 1 25 11 | 2 00 29 |
| 21 | 5 47 | 6 10 | 5 52 | 6 05 | 16 18 | 15 29 | 1 25 9 | 2 00 26 |

**The Planets.**

| Name of Planet. | December 1st. Rises. | Sets. | On Merid. | Mer. Zen. dist. | December 11th. Rises. | Sets. | On Merid. | Mer. Zen. dist. | December 21st. Rises. | Sets. | On Merid. | Mer. Zen. dist. |
|---|---|---|---|---|---|---|---|---|---|---|---|---|
| | h m | h m | h m | ° | h m | h m | h m | ° | h m | h m | h m | ° |
| Venus | 10 48 *a* | 7 38 *p* | 3 13 *p* | 67.3 | 10 40 *a* | 7 57 *p* | 3 18 *p* | 64.6 | 10 25 *a* | 8 13 *p* | 3 19 *p* | 61.1 |
| Mars | 4 22 *a* | 2 48 *p* | 9 35 *a* | 56.4 | 4 17 *a* | 2 25 *p* | 9 21 *a* | 58.6 | 4 13 *a* | 2 04 *p* | 9 08 *a* | 60.6 |
| Jupiter | 0 47 *a* | 1 16 *p* | 7 02 *a* | 40.5 | 0 13 *a* | 0 39 *p* | 6 26 *a* | 40.9 | 11 35 *p* | 0 01 *p* | 5 50 *a* | 41.2 |
| Saturn | 0 30 *a* | 1 13 *p* | 6 52 *a* | 38.6 | 11 49 *p* | 0 35 *p* | 6 14 *a* | 38.7 | 11 12 *p* | 11 57 *a* | 5 36 *a* | 38.8 |
| Uranus | 4 33 *p* | 7 49 *a* | 0 13 *a* | 21.1 | 3 52 *p* | 7 08 *a* | 11 28 *p* | 21.1 | 3 11 *p* | 6 26 *a* | 10 47 *p* | 21.2 |

Note.—In the above Table *a* signifies A. M. and *p* P. M.

| Day of Month | Day of Week. | Day of Year. | Toronto. Sun Rises. | Sun Sets. | Moon R. or S. | ☾ M. Z. D | Quebec. Sun Rises. | Sun Sets. | Moon R. or S. | Upper and Lower Canada. Sun on Meridian. | Sun's Declination Noon, S. | ☾'s Age Noon. | Moon on Merid. | Upper Transit of Pole Star. |
|---|---|---|---|---|---|---|---|---|---|---|---|---|---|---|
| | | | h m | h m | h m | ° | h m | h m | h m | h m s | ° ′ ″ | days | h m | h m s |
| 1 | SUNDAY | 335 | 7 14 | 4 25 | Sets. | 67.2 | 7 25 | 4 14 | Sets. | 11 49 24 | 21 54 00 | 29. 0 | 11 23 | 8 25 42 |
| 2 | Monday | 336 | 7 16 | 4 24 | 4 57 | 68.0 | 7 26 | 4 14 | 4 44 | 11 49 48 | 22 02 56 | 0. 6 | Ev. 28 | 8 21 46 |
| 3 | Tuesday | 337 | 7 17 | 4 24 | 6 07 | 68.9 | 7 28 | 4 13 | 5 54 | 11 50 12 | 22 11 24 | 1. 6 | 1 31 | 8 17 49 |
| 4 | Wednesd'y | 338 | 7 18 | 4 24 | 7 21 | 64.2 | 7 29 | 4 12 | 7 12 | 11 50 26 | 22 19 28 | 2. 6 | 2 31 | 8 13 53 |
| 5 | Thursday | 339 | 7 19 | 4 23 | 8 35 | 60.2 | 7 30 | 4 12 | 8 27 | 11 51 01 | 22 27 05 | 3. 6 | 3 26 | 8 09 56 |
| 6 | Friday | 340 | 7 20 | 4 23 | 9 45 | 55.3 | 7 31 | 4 12 | 9 40 | 11 51 27 | 22 24 16 | 4. 6 | 4 16 | 8 06 00 |
| 7 | Saturday | 341 | 7 21 | 4 23 | 10 52 | 50.3 | 7 32 | 4 12 | 10 50 | 11 51 53 | 22 41 01 | 5. 6 | 5 03 | 8 02 03 |
| 8 | SUNDAY | 342 | 7 22 | 4 23 | 11 58 | 45.0 | 7 33 | 4 12 | 11 58 | 11 52 19 | 22 47 19 | 6. 6 | 5 47 | 7 58 07 |
| 9 | Monday | 343 | 7 23 | 4 23 | Morn | 39.8 | 7 34 | 4 12 | Morn | 11 52 46 | 22 53 09 | 7. 6 | 6 28 | 7 54 10 |
| 10 | Tuesday | 344 | 7 23 | 4 23 | 0 59 | 34.8 | 7 35 | 4 12 | 1 01 | 11 53 14 | 22 58 34 | 8. 6 | 7 10 | 7 50 13 |
| 11 | Wednesd'y | 345 | 7 24 | 4 23 | 2 01 | 30.3 | 7 36 | 4 12 | 2 06 | 11 53 42 | 23 03 30 | 9. 6 | 7 53 | 7 46 17 |
| 12 | Thursday | 346 | 7 25 | 4 23 | 3 02 | 26.3 | 7 36 | 4 12 | 3 09 | 11 54 10 | 23 08 37 | 10. 6 | 8 37 | 7 42 20 |
| 13 | Friday | 347 | 7 25 | 4 24 | 4 04 | 23.0 | 7 38 | 4 12 | 4 14 | 11 54 38 | 23 12 01 | 11. 6 | 9 21 | 7 38 24 |
| 14 | Saturday | 348 | 7 27 | 4 24 | 5 04 | 20.7 | 7 38 | 4 12 | 5 15 | 11 55 07 | 23 15 34 | 12. 6 | 10 10 | 7 34 27 |
| 15 | SUNDAY | 349 | 7 27 | 4 24 | 6 04 | 19.5 | 7 39 | 4 12 | 6 16 | 11 55 36 | 23 18 40 | 13. 6 | 10 59 | 7 30 30 |
| 16 | Monday | 350 | 7 28 | 4 24 | 6 57 | 19.4 | 7 40 | 4 12 | 7 11 | 11 56 05 | 23 21 18 | 14. 6 | 11 50 | 7 26 34 |
| 17 | Tuesday | 351 | 7 28 | 4 25 | Rises | ..... | 7 40 | 4 12 | Rises | 11 56 34 | 23 23 28 | 15. 6 | Morn | 7 22 37 |
| 18 | Wednesd'y | 352 | 7 29 | 4 25 | 5 48 | 20.6 | 7 41 | 4 13 | 5 37 | 11 57 03 | 23 25 09 | 16. 6 | 0 41 | 7 18 40 |
| 19 | Thursday | 353 | 7 30 | 4 25 | 6 52 | 22.9 | 7 42 | 4 13 | 6 43 | 11 57 34 | 23 26 23 | 17. 6 | 1 32 | 7 14 44 |
| 20 | Friday | 354 | 7 31 | 4 25 | 7 58 | 26.4 | 7 42 | 4 14 | 7 52 | 11 58 04 | 23 27 08 | 18. 6 | 2 21 | 7 10 47 |
| 21 | Saturday | 355 | 7 31 | 4 26 | 9 07 | 30.8 | 7 43 | 4 14 | 9 03 | 11 58 34 | 23 27 27 | 19. 6 | 3 08 | 7 06 51 |
| 22 | SUNDAY | 356 | 7 32 | 4 26 | 10 15 | 35.9 | 7 44 | 4 15 | 10 13 | 11 59 03 | 23 27 14 | 20. 6 | 3 55 | 7 02 54 |
| 23 | Monday | 357 | 7 32 | 4 27 | 11 25 | 41.2 | 7 44 | 4 15 | 11 26 | 11 59 33 | 22 26 33 | 21. 6 | 4 41 | 6 58 57 |
| 24 | Tuesday | 358 | 7 33 | 4 27 | Morn | 47.2 | 7 44 | 4 16 | Morn | 12 00 03 | 23 25 26 | 22. 6 | 5 29 | 6 55 01 |
| 25 | Wednesd'y | 359 | 7 33 | 4 29 | 0 37 | 52.9 | 7 45 | 4 16 | 0 41 | 12 00 33 | 23 23 50 | 23. 6 | 6 17 | 6 51 04 |
| 26 | Thursday | 360 | 7 33 | 4 30 | 1 51 | 58.2 | 7 45 | 4 17 | 1 57 | 12 01 03 | 23 21 45 | 24. 6 | 7 09 | 6 47 07 |
| 27 | Friday | 361 | 7 33 | 4 30 | 3 08 | 62.8 | 7 45 | 4 18 | 3 17 | 12 01 33 | 23 19 11 | 25. 6 | 8 04 | 6 43 10 |
| 28 | Saturday | 362 | 7 33 | 4 30 | 4 24 | 66.1 | 7 45 | 4 19 | 4 35 | 12 02 02 | 23 16 12 | 27. 6 | 9 04 | 6 39 14 |
| 29 | SUNDAY | 363 | 7 33 | 4 32 | 5 36 | 67 9 | 7 45 | 4 19 | 5 49 | 12 02 32 | 23 12 41 | 28. 6 | 10 06 | 6 35 17 |
| 30 | Monday | 364 | 7 33 | 4 32 | Sets. | 67.8 | 7 45 | 4 21 | Sets. | 12 03 01 | 23 08 45 | 29. 6 | 11 10 | 6 31 20 |
| 31 | Tuesday | 365 | 7 34 | 4 33 | 4 54 | 65.8 | 7 45 | 4 21 | 4 43 | 12 03 30 | 23 04 20 | 1. 1 | Ev. 12 | 6 27 24 |

Monthly mean Temperature (average of 20 years), 25°97. Mean Velocity of the Wind (average of 12 years 8.04 miles. Average depth of Rain and melted Snow, 3.152 inches.

# HOLYDAYS, DISASTROUS OCCURRENCES, &c.

## JANUARY.

The whirling tempest waves along the plain;
And on the cottage thatch'd, or lordly roof,
Keen fastening, shakes them to the solid base—
Huge uproar lords it wide. The clouds commix'd
With stars, swift gliding, sweep along the sky;
The cattle from the untasted fields return,
And seek, with moaning low, their wonted stalls,
Or ruminate in the contiguous shade.

| | | |
|---|---|---|
| 1 | T | *Circum.* Hurric. in E. Indies, 1100 lives lost, 1761 |
| 2 | W | Fire damp explosion near Lyons, 40 lives lost, 1829 |
| 3 | T | London visited by a disastrous wind storm... 1857 |
| 4 | F | Gunpowder explo. in London, 60 houses dest. 1649 |
| 5 | S | Str. San Francisco lost at sea, 247 lives lost... 1854 |
| 6 | S | *Epiphany.* Tremendous hurric. in W. of Eng. 1839 |
| 7 | M | Ship Rapid, $280,000 on board, totally lost, 1811 |
| 8 | T | Str. Blue Ridge blew up on Ohio, 30 lives lost, 1848 |
| 9 | W | Great fire at Port-au-Prince, 600 houses destr. 1843 |
| 10 | T | Schooner Eliza cast away near Newport ..... 1816 |
| 11 | F | Earthquake at Martinique, 900 lives lost..... 1839 |
| 12 | S | Explos. of Gunpowder at Leyden, 150 killed, 1807 |
| 13 | S | *1st after Epiphany.* Str. Lexington burnt... 1840 |
| 14 | M | Boiler Seabrook iron works burst, 13 lives lost, 1856 |
| 15 | T | Chinese bakers poison bread sup. to foreigners, 1857 |
| 16 | W | Bridge at Schuylkill fell from weight of snow, 1816 |
| 17 | T | Powder Magazine, 218 bls., explod. at Dublin, 1694 |
| 18 | F | Schr. George Lord wrecked off Isle of Wight, 1856 |
| 19 | S | Great Eruption of Mount Vesuvius ..... 1776 |
| 20 | S | *2nd after Epiphany.* Fearful tornado in Ohio, 1854 |
| 21 | M | Ship Tayleur wrecked on Irish coast, 370 lost, 1854 |
| 22 | T | Great Earthquake at Popayan and Pasto, S.A. 1834 |
| 23 | W | Earthquake in N. Zealand, earth rd. 3 & 4 ft. 1855 |
| 24 | T | Whirlwind exp'd at Cheswick Lodge, in Eng. 1856 |
| 25 | F | *Conv. of St. Paul.* Shock of earthq. felt N.Y. 1841 |
| 26 | S | Library of Elias Ashmole, antiquary, burnt, 1679 |
| 27 | S | *Septuagesima.* Ship Royal Sovereign burnt, 1696 |
| 28 | M | Str. Georgia bt. at New Orleans, 60 lives lost, 1852 |
| 29 | T | Jaffa, Palest., dest. earthquake, 13000 is. lost, 1837 |
| 30 | W | H.M.S. Polyphemus lost off coast of Jutland, 1856 |
| 31 | T | Massacre of Glencoe, Scotld., no lives spared, 1692 |

## FEBRUARY.

Now Shepherds, to your helpless charge be kind,
Baffle the raging year, and fill their pens
With food at will; lodge them below the storm,
And watch them strict; for from the bellowing East,
In this dire season, oft the whirlwind's wing
Sweeps up the burden of whole wintry plains,
At one wide waft, and whelms the hapless flock.

| | | |
|---|---|---|
| 1 | F | Erup. Volcano of Albay, 5 towns des., 1200 ls. l. 1815 |
| 2 | S | *Purif. B.V.M.* New erup. of Peak of Teneriffe, 1705 |
| 3 | S | *Sexagesima.* 15 pers. tr. to death in Haym. Th. 1794 |
| 4 | M | Hilary Term begins. 8 S'boats burnt in N.O. 1854 |
| 5 | T | Earl of Abergavenny, E.I., wrecked, 263 lvs. lt. 1805 |
| 6 | W | Earthq. throughout the New England States, 1736 |
| 7 | T | Royal Palace at Naples partially dest. by fire, 1837 |
| 8 | F | St. Earthq. at Windwd. Isl., 10,000 lives lost, 1843 |
| 9 | S | Albany, N.Y., inun. by fresh., $2 000,000 des. 1857 |
| 10 | S | *Quinquagesima.* Ship John Routledge fou'rd, 1856 |
| 11 | M | Spire of St. Nicholas Church, Liverpool, fell, 1810 |
| 12 | T | *Shrove T.* Cholera made its app. in London, 1832 |
| 13 | W | *Ash Wed.* London Bridge car. away by a flood, 1098 |
| 14 | T | Dense fog on Amer. seaboard, causing sev. ac. 1854 |
| 15 | F | Gibraltar visited by a dreadful hurricane ... 1854 |
| 16 | S | Hilary Term ends. Str. Independence wrk'd, 1853 |
| 17 | S | *1st in Lent.* Erupt'n of Mount Loa, San. Isl. 1852 |
| 18 | M | Fire damp explos. Arley Mine, Eng., 89 p.pr. 1854 |
| 19 | T | Explos. at Lundhill Colliery, Eng., 186 lvs. lt. 1857 |
| 20 | W | Imperial Palace at Prague destroyed by fire, 1855 |
| 21 | T | Neighb. of Mt. Vesuvius overfl. by burn. lava, 1760 |
| 22 | F | Land slide at Gregano, Italy, 113 lives lost... 1841 |
| 23 | S | Freshet comm. in Ohio which caused gr loss, 1855 |
| 24 | S | *2nd in Lent. St. Matthias.* Trem. hur. in Eng. 1762 |
| 25 | M | Violent hurricane in the Island of Barbadoes, 1829 |
| 26 | T | Three shocks of an earthq at Manchester, Ky. 1854 |
| 27 | W | Two shocks of earthq felt at Kingston, C.W. 1817 |
| 28 | T | Earthq. at Broussa, killed or wounded 800 p. 1855 |

## MARCH.

These naked shoots,
Barren as lances, among which the wind
Makes wintry music sighing as it goes,
Shall put their graceful foliage on again,
And, more aspiring, and with ample spread,
Shall boast new charms, and more than they have [lost.
All Nature feels the renovating force
Of Winter, only to the thoughtless eye in ruin seen.

| | | |
|---|---|---|
| 1 | F | *St. David.* Str. City of Glasgow left Liverpool, 1854 |
| 2 | S | Gt. Freshet at Vienna, Aust., Danube rose 23ft. 1830 |
| 3 | S | *3rd in Lent.* Riots in Preston, Eng., of oper'ves 1854 |
| 4 | M | Several severe earthquakes felt in Calabria... 1854 |
| 5 | T | Covent Garden Theatre, London, Eng., burnt, 1856 |
| 6 | W | Riots at Brit. Par. House on acc't of Corn Bill, 1815 |
| 7 | T | The Cholera broke out in Leeds, England ... 1854 |
| 8 | F | Earthquake shook whole City of London, Eng. 1750 |
| 9 | S | Viol't & dest. Hurricane at Kilverton, Norfolk, 1735 |
| 10 | S | *4th in Lent.* Nassau Hall, N.J., bt. 1756, burnt 1855 |
| 11 | M | Memorable eruption of Mount Etna comm'd, 1669 |
| 12 | T | Desjardins Canal, G.W.R. accid't, 63 lives lost, 1857 |
| 13 | W | Tn. Hall floor, Mendith, N.H., gave way, sev. k. 1855 |
| 14 | T | Str. Reindeer burst fine in Indiana, 50 pers. k. 1854 |
| 15 | F | Steam ferry boat crossing at Philadelp. burnt, 1856 |
| 16 | S | Fire in New Orleans, dest. $300,000. 2 firem. k. 1854 |
| 17 | S | *5th in Lent. St. Patrick.* Ship Q'n Charl. exp. 1800 |
| 18 | M | Ter. gale at Albany, N.Y., 50 houses unroofed, 1854 |
| 19 | T | Expl. in Midlothian coal pit, Virg., 45 lives lost, 1855 |
| 20 | W | Popul. rose and plund. French in Havannah, 1809 |
| 21 | T | Earthq. in Murcia, Spain, 20 ch. & 4000 h. dest. 1829 |
| 22 | F | Hobart Town inundated. $500.000 destroyed, 1854 |
| 23 | S | Seven-eighths of New Orleans destr'd by fire, 1788 |
| 24 | S | *Palm Sunday.* Police Station, Portsm. bl. up, 1855 |
| 25 | M | *Annunc. B.V.M.* Inund. Holland. gt. dest. pr. 1855 |
| 26 | T | Earthq. in Venezuela, S.A., over 20,000 lvs. lt. 1812 |
| 27 | W | Asiatic Cholera made its appearance in Paris, 1832 |
| 28 | T | Minho in collision with Minden. 94 lives lost, 1856 |
| 29 | F | *Good Friday.* Jail at Chesterfield, S.C., burnt, 1853 |
| 30 | S | Chilian war Str. Codazor wrecked, 315 lvs. lt. 1856 |
| 31 | S | Easter Day. Tremont Temple, Bost., burnt, 1852 |

## APRIL.

As yet the trembling year is unconfirm'd,
And Winter oft at eve resumes the breeze,
Chills the pale morn, and bids its driving sleets
Deform the day delightless; so that scarce
The bittern knows his time, with bill inculph'd
To shake the sounding marsh; or from the shore
The plovers when to scatter o'er the heath,
And sing their wild notes to the listening waste.

| | | |
|---|---|---|
| 1 | M | Shock of an earthq. felt at Kingston, Jamaica, 1854 |
| 2 | T | Ferry boat fr. Kingston to Cape Vincent upset, 1857 |
| 3 | W | Eruption of Mt. Tomboro, in Indian Ocean... 1815 |
| 4 | T | Great fire at Tobago, 60 houses destroyed .... 1854 |
| 5 | F | Boiler explos. in Portsmouth docky., 9 lvs. lt. 1856 |
| 6 | S | Theatre du Palais Royal, Paris, burnt ..... 1763 |
| 7 | S | *Low Sunday.* Dublin Castle, Ireland, burnt, 1684 |
| 8 | M | Exp. on Str. Gazelle, in Oregon, 21 per. killed, 1854 |
| 9 | T | Colliery Explosion at Swansea, England..... 1857 |
| 10 | W | Tornado at Rangpoor, Bengal, gt. loss of life, 1856 |
| 11 | T | Broussa vis. by an earthquake and alm. des. 1855 |
| 12 | F | A Colliery explosion occurs at Stockport..... 1857 |
| 13 | S | Vauxhall R.R. Station, London, dest. by fire, 1856 |
| 14 | S | *2nd after Easter.* Bread Riots in England ... 1795 |
| 15 | M | Str. Secretary, from San Francisco, blew up, 1854 |
| 16 | T | Philadelphia vis. by a hurricane, 150 h. dam. 1856 |
| 17 | W | Disast. inund. in Hungary, 1200 sq m. subm. 1855 |
| 18 | T | Serious Food Riots at Parsontown, Ireland... 1857 |
| 19 | F | Theatre at New Orleans destroyed by fire ... 1855 |
| 20 | S | Terrific storm interr. business, at New York, 1857 |
| 21 | S | *3rd after Easter.* Madrid visited by sev. gale, 1857 |
| 22 | M | Fire at Philadelphia, dest. $600.000 w. of prop. 1855 |
| 23 | T | *St. George.* Tornado at Pegu, many lives lost, 1854 |
| 24 | W | The Ercolano run down at sea. 48 lives lost, 1854 |
| 25 | T | *St. Mark.* The Crœsus troop ship bt., 7 ls. lt. 1855 |
| 26 | F | Severe earthq. in Turkey in Asia, 180 lvs. lt. 1857 |
| 27 | S | Great fire at Charleston, S.C., 145 acres burnt, 1838 |
| 28 | S | *4th after Easter.* The Favorite run d'n at sea, 1854 |
| 29 | M | Str. Ocean Wave bt. on L. Ontario, 28 lives lt. 1853 |
| 30 | T | Lorca, in Spain, dest. by bursting of a reserv. 1802 |

# HOLYDAYS, DISASTROUS OCCURRENCES, &c.

## MAY.

From the moist meadow to the wither'd hill,
Led by the breeze, the vivid verdure runs,
And swells, and deepens, to the cherished eye.
The hawthorn whitens, and the juicy groves
Put forth their buds, unfolding by degrees—
Till the whole leafy forest stands display'd
In full luxuriance to the sighing gales.

| | | |
|---|---|---|
| 1 | W | *Philip & James.* Eruption of Mount Vesuvius, 1855 |
| 2 | T | The Winchester lost at sea, 425 lives saved... 1854 |
| 3 | F | The Emigr. barque John lost, 194 lives lost, 1855 |
| 4 | S | A considerable eruption of Mount Vesuvius, 1857 |
| 5 | S | *Rogation.* Goods Station Orleans R'y burnt, 1855 |
| 6 | M | Riot at Bazaar at Singapore, many lives lost, 1854 |
| 7 | T | Deaf & Dumb Asylum, Strabane, Irel'd, burnt, 1856 |
| 8 | W | Railway ac. bet. Versailles & Paris, 70 lives lost, 1842 |
| 9 | T | *Ascension Day.* 3 houses in London fell..... 1857 |
| 10 | F | The Lady Nugent, with 400 souls, lost ..... 1854 |
| 11 | S | Str. Pike, sunk on Mississippi, 50 lives lost..... 1854 |
| 12 | S | *1st af. Ascension.* Earthq'ke at Sienna, Italy, 1848 |
| 13 | M | A Crevasse made in Levee above N. Orleans, 1849 |
| 14 | T | Barque Hymen taken by the Riff Pirates.... 1853 |
| 15 | W | Ship Townsend burnt at sea, 12 of crew saved, 1854 |
| 16 | T | Great Erupt. Mt. Etna, 8 villages dest. by lava, 1830 |
| 17 | F | Explosion in Laboratory dep't., Woolwich, 4 k. 1856 |
| 18 | S | The ship W. H. Horbeck burnt at New York, 1854 |
| 19 | S | *Whit Sun.* A tremendous hurric. vis. Mexico, 1854 |
| 20 | M | Easter Term beg. Earthquake at Antioch ... 526 |
| 21 | T | Spanish revolution in Saragossa commenced, 1855 |
| 22 | W | Formosa, an isl'd in Chinese sea, submerged, 1782 |
| 23 | T | The Christians mas. by the Turks at Algiers, 1816 |
| 24 | F | A Colliery explosion, Glamorganshire, 12 k'd, 1856 |
| 25 | S | During Yellow fever at New Orleans, 8186 died 1853 |
| 26 | S | *Trin. Sun.* Colliery explos. at Ince, 5 l. lost. 1857 |
| 27 | M | Col. explo. at Abertillary, Monmouthsh. 12 l. l. 1857 |
| 28 | T | Mormon Temple at Nauvoo dest. by a hurric. 1850 |
| 29 | W | A chapel floor at Leeds, Eng., fell, 18 liv. lost, 1796 |
| 30 | T | The Pallas wrecked in Gulph of St. Lawrence, 1856 |
| 31 | F | Cavalry stables at Galata bt., 103 horses dest. 1855 |

## JUNE.

From brightening fields of ether fair disclos'd,
Child of the Sun, refulgent Summer comes.
In pride of youth, and felt through Nature's depths;
He comes attended by the sultry hours,
And ever fanning breezes, on his way;
While, from his ardent look, the turning Spring
Averts her bashful face; and earth and skies,
All smiling, to his hot dominion leaves.

| | | |
|---|---|---|
| 1 | S | Easter T. ends. Detroit dest. by fire, 16 l. l. 1805 |
| 2 | S | *1st. af. Trin.* Earthq'ke at Cairo, 40,000 lives l. 1754 |
| 3 | M | Gunpowder explos. at Vera Crus, 20 lives lost, 1848 |
| 4 | T | Steam Frigate Fulton blown up, 26 killed..... 1829 |
| 5 | W | The great house of Le Grande Conde, Paris, bt. 1858 |
| 6 | T | Str. Erin lost, with cargo worth $900,000 ..... 1859 |
| 7 | F | Great Earthq'ke in Jamaica, 2,000 persons per. 1692 |
| 8 | S | First case of Cholera in America oc. at Quebec, 1832 |
| 9 | S | *2nd af. Trin.* Gavazzi Riots in Montreal, 10 k. 1853 |
| 10 | M | Plague at Smyrna raging, 300 per. dying daily, 1837 |
| 11 | T | *St. Barnabas.* Earthq'ke at Pekin, 1000 l. lost, 1719 |
| 12 | W | St. John's, Newf'land, almost tot. dest. by fire, 1846 |
| 13 | T | The village of Panla Ill. dest. by a whirlwind, 1857 |
| 14 | F | Theatre at Quebec burnt, 47 lives lost ..... 1846 |
| 15 | S | Pruia, in Isl'd of Terceira, dest. by Earthq'ke, 1841 |
| 16 | S | *3rd af. T.* Earthq. at Poonah, E. I. 2,000 l. l. 1819 |
| 17 | M | The Str. Griffith on Lake Erie, bt. 300 per. lost, 1850 |
| 18 | T | Black hole tragedy at Calcutta, 123 suffocated, 1756 |
| 19 | W | Great fire in Dantzic, 55 houses & 5 lives lost, 1858 |
| 20 | T | Negro Insur. at Cape Francois, whites massac. 1793 |
| 21 | F | Great fire in Constantinople, 3,000 houses des. 1848 |
| 22 | S | Fire in Leman-st., Whitechapel, London, 3 l. l. 1856 |
| 23 | S | *4th af. Trin.* Ter. hurric. at Manteno, Ill, U.S. 1854 |
| 24 | M | *St. Jn. Bapt.* Spire of Hanslope Ch., Eng., fell, 1804 |
| 25 | T | A fire at San Juan, Porto Rico, rages 2 days, 1854 |
| 26 | W | Collis. bet. ships Tradewind & Olympus, 24 l. l. 1854 |
| 27 | T | Bark Chas. Bartlett sunk by Steamer Europa, 1849 |
| 28 | F | All the Magazines of Stores at Salonica, burnt, 1854 |
| 29 | S | *St. Peter.* Fire at London Docks, $600,000 lost, 1858 |
| 30 | S | *5th af. T.* Liverpool dam. by sev. thunderst. 1857 |

## JULY.

Echo no more returns the cheerful sound
Of sharpening scythe; the mower, sinking, heaps
O'er him the humid hay, with flowers perfum'd,
And scarce a chirping grasshopper is heard
Through the dumb mead. Distressful Nature pants.
The very streams look languid from afar;
Or, through th' unsheltered glade, impatient seem
To hurl into the covert of the grove.

| | | |
|---|---|---|
| 1 | M | Gale on C. of Labrador, 29 of a fleet of 30 ves. l. 1856 |
| 2 | T | Boiler explos. at Atlas Iron w'ks, Manch., 7 k. 1858 |
| 3 | W | 3 towns in Turkey, 10,000 inh. dest. by earthq. 1776 |
| 4 | T | Railway collis. near Baltimore, 30 per. killed, 1854 |
| 5 | F | Str. St. James blew up on Lake Ponchartrain, 1852 |
| 6 | S | Fire at Eastport, Me. dest. all business houses. 1839 |
| 7 | S | *6th af. T.* Riots in Philadelphia, sev. lives lost, 1844 |
| 8 | M | Great fire in Montreal, sev. hundred houses bt. 1852 |
| 9 | T | A railway train struck by lightning nr. Birm. 1858 |
| 10 | W | City of Smyrna in Asia dest. by an earthq'ke, 1688 |
| 11 | T | Earthquake destroyed city of Teheran, Persia, 1853 |
| 12 | F | Firework manufac. exploded in London, 5 l. l. 1858 |
| 13 | S | Riots in Buffalo, arising out of street preach'g, 1854 |
| 14 | S | *7th af. T.* College of Holy Cross, U.S., burnt, 1852 |
| 15 | M | Earthq at Cumana, Venezuela, 600 lives lost, 1853 |
| 16 | T | Insurrec. at Madrid in Spain, many lives lost, 1856 |
| 17 | W | Gunpowder explo. at Salonica, Turkey, 700 k. 1856 |
| 18 | T | Hurricane at Davenport, Ill.. several lives lost, 1854 |
| 19 | F | Fire at Tariffa, Portugal, done great damage, 1857 |
| 20 | S | Vil. of Chamounl, Savoy, nearly dest. by fire, 1855 |
| 21 | S | *8th af. Trinity.* Great hail-storm in Whitby, 1858 |
| 22 | M | Riot occurs at Parma, military called out.. ... 1854 |
| 23 | T | Boiler explos. near Preston, Eng., 5 lives lost, 1854 |
| 24 | W | Swiss vil. of St. Nicolas & Viege des. by earthq. 1855 |
| 25 | T | *St. James.* Genoa ravaged by the Cholera ..... 1854 |
| 26 | F | Boiler of Str. Empire State, on Fall Riv., explo. 1856 |
| 27 | S | Str. John Jay burnt on Lake George, sev. lv.l. 1856 |
| 28 | S | *9th af. Trin.* Str. Henry Clay burnt, 56 lives l. 1852 |
| 29 | M | Great fire in North Street, Boston, 9 lives lost, 1856 |
| 30 | T | Earthquake at Jamaica, 142 vessels wrecked, 1784 |
| 31 | W | A terrible earthquake in Apulia, 1,000 lives l. 1627 |

## AUGUST.

The Sun has lost his rage; his downward orb
Shoots nothing now but animating warmth,
And vital lustre; that, with various ray,
Lights up the clouds, those beauteous robes of Heaven,
Incessant roll'd into romantic shapes,
The dream of waking fancy! Broad below,
Cover'd with ripening fruits, and swelling fast [rejoice.
Into the perfect year, the pregnant earth and all her tribes

| | | |
|---|---|---|
| 1 | T | Yel. fever ann'nced as epidemic in N. Orleans, 1854 |
| 2 | F | Violent earthq. occurred at St. Iago de Cuba, 1852 |
| 3 | S | Accident on Sceaux Railway, near Paris, 8 k. 1854 |
| 4 | S | *10th af. T.* Fire at N. Orleans, $1,000,000 lost, 1854 |
| 5 | M | Massacre of Protestants at Nismes, in France, 1815 |
| 6 | T | Riot at Louisville, Ky., bet. Amer. & for'ners, 1855 |
| 7 | W | Riot at St. Louis, Miss., 10 killed, 30 w'nded, 1855 |
| 8 | T | Edenfield, Lanc., vis. by hurric., sev. lives lost, 1856 |
| 9 | F | Str. Erie burnt on L. Erie, 172 lvs. l. out of 200, 1841 |
| 10 | S | Fire at Varna, in Turkey, destr'd 180 houses, 1854 |
| 11 | S | *11th af. Trin.* Barbadoes dest. by h. 5,000 l. l. 1831 |
| 12 | M | Ship Henry, of Yarmouth, sunk by collision, 1855 |
| 13 | T | Earthq'ke devast. part of Syria, 20,000 l. lost, 1822 |
| 14 | W | Accident on North London Railway, 1 killed, 1854 |
| 15 | T | Fire at Constantinople, ov. 1200 houses burnt, 1816 |
| 16 | F | Constantinople ag. devast. by fire, 3,000 b. bt. 1848 |
| 17 | S | Fire at Albany, $1,000,000 of property destr., 1848 |
| 18 | S | *12th af. Trin.* Erupt. of Vesuvius, 1500 h. des. 1834 |
| 19 | M | Dest. tornado passed over Hancock, Me., U. S. 1852 |
| 20 | T | Str. Atlantic lost on Lake Erie, 250 perished, 1852 |
| 21 | W | Hurricane devast. Antigua, St. Kitts & Nevis, 1848 |
| 22 | T | Woodland, Wis., completely dest. by a hurric., 1857 |
| 23 | F | Massacre at Para, in Brazil, by the Indians... 1835 |
| 24 | S | *St. Bartholomew.* Massac. of St. B.. 70,000 per. 1572 |
| 25 | S | *13th af. T.* Earthq at Natolia, 2,000 houses d. 1835 |
| 26 | M | Trin. Term beg. Accident at Worthing, Eng. 1858 |
| 27 | T | Louisville, Ky., vis. by tornado, 25 k. & 7 inl. 1854 |
| 28 | W | Minerva, from Liverpool to Cork, totally lost, 1854 |
| 29 | T | Great fire at Constantinople, 12,000 houses bt., 1833 |
| 30 | F | Coal pit at Tonda, Glamorganshire, takes fire, 1858 |
| 31 | S | Mail Str. Tay lost off Lobos Island, Gulf of M. 1856 |

# HOLYDAYS, DISASTROUS OCCURRENCES, &c.

## SEPTEMBER.

Crown'd with the sickle and the wheaten sheaf,
While Autumn, nodding o'er the yellow plain,
Comes jovial on; the Doric reed once more,
Well pleas'd, I tune—whate'er the wintry frost
Nitreous prepared; the various blossom'd Spring
Put in white promise forth; and the Summer suns
Concocted strong rush boundless now to view;
Full, perfect all, and swell my glorious theme!

| | | | |
|---|---|---|---|
| 1 | S | *14th af. T.* Quarant. b'ldgs, Staten Island, bt. | 1858 |
| 2 | M | Fire in London. 4,000 sts & 89 churches cons. | 1666 |
| 3 | T | A house in Little Swan Alley, Lond. fell, 4 k. | 1856 |
| 4 | W | Str. Reindeer, Hudson Riv., explo., 28 lvs. l. | 1852 |
| 5 | T | Insurrec. at Leghorn, city tak. by insurgents, | 1848 |
| 6 | F | Serious riot at Belfast, mob fired on by police, | 1857 |
| 7 | S | Trin. T. cnts. Abo, Finland, burnt, 1001 l. | 1827 |
| 8 | S | *15th af. T.* Violent storm at Charleston, S. C. | 1854 |
| 9 | M | Great fire in Brooklyn, N. Y., 200 houses dest. | 1848 |
| 10 | T | Accident on Steubenville & Indiana R., sev. k. | 1858 |
| 11 | W | Great Tempest on coast of Newfoundland..... | 1776 |
| 12 | T | Str. Central America lost, with 526 souls ..... | 1857 |
| 13 | F | Alarm of fire at Surrey Music Hall, 5 lives l., | 1858 |
| 14 | S | Port Leon, Florida, dest. by hurricane & flood, | 1843 |
| 15 | S | *16th af. T.* Str. Harmonia's mag. explo. at sea, | 1858 |
| 16 | M | Earthquake at Manilla, doing great damage, | 1852 |
| 17 | T | Feale Bridge, co. Limerick & Kerry, car. away, | 1858 |
| 18 | W | Str. City of Philadelphia struck off Cape Race, | 1854 |
| 19 | T | Great Inund. in valleys of the Rhine & Rhone, | 1852 |
| 20 | F | Ter. gale in Gulf of Mexico, much prop. & life l. | 1855 |
| 21 | S | *St. Matthew.* Typhoon exp. at Swatow, China, | 1858 |
| 22 | S | *17th af. T.* Frigate Amphiar blew up, 204 k. | 1796 |
| 23 | M | Great fire at Liverpool, $2,500,000 & 20 lives l. | 1842 |
| 24 | T | Island of Guam devastated by a tornado ..... | 1855 |
| 25 | W | The Theatre at Boulonge totally dest. by fire, | 1854 |
| 26 | T | Fire at Livny, Russia, destroyed 600 buildings, | 1858 |
| 27 | F | Str. Arctic lost off Cape Race, 322 lives lost ... | 1854 |
| 28 | S | Ship Annie Jane, lost on Hebrides, 348 peris'd | 1853 |
| 29 | S | *18th af. T. St. Mich.* Pow. mag. at Havana ex. | 1858 |
| 30 | M | Page Bank Colliery takes fire, 10 persons per. | 1858 |

## OCTOBER.

Hence from the busy joy-resounding fields,
In cheerful error, let us tread the maze
Of Autumn unconfin'd; and taste, reviv'd,
The breath of orchard big with bending fruit—
Obedient to the breeze and beating ray,
From the deep loaded bough a mellow shower
Incessant melts away. The juicy pear
Lies, in a soft profusion, scatter'd round.

| | | | |
|---|---|---|---|
| 1 | T | Str. Yankee Blade wrecked, 785 lives lost ... | 1854 |
| 2 | W | Hurric. in W. Indies, 12 men-of war & crews l. | 1780 |
| 3 | T | Terrific gale swept Atlantic & Eng. Channel, | 1832 |
| 4 | F | Memel in Prussia dest. by fire, loss $5,000,000 | 1854 |
| 5 | S | Destructive fire in Philadelphia, 52 houses bt. | 1839 |
| 6 | S | *19th af. T.* Fire, Newc.-on-Tyne, $5,000,000 d. | 1854 |
| 7 | M | Great Earthquake in South America..... | 1831 |
| 8 | T | Str. E. K. Collins burned, 23 lives lost ..... | 1854 |
| 9 | W | Riot in Philadelphia b. whites & negroes, 4 k. | 1849 |
| 10 | T | Gt. fire in Hamilton, C. W., loss ab. $120,000, | 1856 |
| 11 | F | Hurric. at Havana, 100 ves & 1275 houses des. | 1846 |
| 12 | S | Earthq at Malta, 1970 liv. lost in I. of Candia, | 1856 |
| 13 | S | *20th af. T.* Howard Coll. Marian, U. S., burnt, | 1854 |
| 14 | M | Fire at St. Thomas, Exeter, Eng., 4 child'n bt. | 1858 |
| 15 | T | Royalton, Vt., sacked by Indians and burnt, | 1780 |
| 16 | W | Town of La Paz, California, dest. by hurricane, | 1856 |
| 17 | T | English House-s of Parliament destr. by fire, | 1834 |
| 18 | F | *St. Luke.* Destr. gale at Buffalo, 50 lives lost, | 1844 |
| 19 | S | Mormon Temple at Nauvoo burnt by incend. | 1848 |
| 20 | S | *21st af. T.* Fire broke out in Tower of London, | 1841 |
| 21 | M | Cumana, S. America, totally dest. by earthq. | 1766 |
| 22 | T | Str. Gt. Britain ashore in Dundrum Bay, Irel. | 1846 |
| 23 | W | Str. Lucy Walker expl'd at Albany, Mis., 50 k. | 1844 |
| 24 | T | Destr. fire in Canton, China, 1,400 houses bt., | 1842 |
| 25 | F | Providence, R. I., Theatre, total. dest. by fire, | 1844 |
| 26 | S | Accident on G. W. R. at Baptiste Creek, 47 k. | 1854 |
| 27 | S | *22nd af. Trin.* Cholera first ap. in England, | 1831 |
| 28 | M | *St. Simon & St. Jude.* Fire at Cleveland, Ohio, | 1854 |
| 29 | T | Great Riots in Bristol, Eng., ov. 100 lives lost | 1831 |
| 30 | W | Earthquake at Zante, 240 houses demolished, | 1840 |
| 31 | T | Two slight shocks of earthquake felt at Turin, | 1858 |

## NOVEMBER.

But see the fading many color'd woods,
Shade deep'ning into shade the country round
Imbrown; a crowded umbrage dusk and dun,
Of every hue from wane declining green
To sooty dark. These now the lonesome Muse,
Low whispering, lead into their leaf-strown walk,
And give the season in its latest view.

| | | | |
|---|---|---|---|
| 1 | F | *All Saints.* Ac. on Missouri & Pacific R., 25 k. | 1855 |
| 2 | S | Accid. on Chicago & Rock Island R'way, 30 l. l. | 1854 |
| 3 | S | *23rd af. Trin.* Chartist Riot at Newport, Eng. | 1839 |
| 4 | M | Earthq. at Quito, nearly 40,000 natives perish. | 1797 |
| 5 | T | About 200 houses burnt at St. John's, Newf. | 1856 |
| 6 | W | Fall of Rock at Carnarvon quarry, Wales, 6 k | 1857 |
| 7 | T | Fire in Syracuse, N. Y., loss about $1,000,000, | 1856 |
| 8 | F | General massacre of nobility in Sweden..... | 1520 |
| 9 | S | Fire in St. Martin's l., London, loss $1000,000, | 1856 |
| 10 | S | *24th af. T.* Jeddo, Japan, des. by earthquake, | 1855 |
| 11 | M | Tempest on Lake Erie, many vessels & lives l. | 1835 |
| 12 | T | Ship Caleb Grimshaw burnt at sea, 60 lives l. | 1849 |
| 13 | W | New Ara, emigrant ship, lost in a fog, 255 l. it. | 1854 |
| 14 | T | Tempest in Black Sea, 18 Brit. & 12 Fr. ships l. | 1854 |
| 15 | F | Str. Louisiana exploded at New Orleans, 60 k. | 1849 |
| 16 | S | The celebrated destr. of Tea in Boston harbor, | 1773 |
| 17 | S | *25th af. Trin.* Weaver's riot in Nottingham, | 1811 |
| 18 | M | *St. Michaelmas Term beg.* Erupt. of Mt. Etna, | 1832 |
| 19 | T | Destruct. hurricane on East coast of England, | 1824 |
| 20 | W | Riots at Lyons in France, 30,000 engag'd in it, | 1832 |
| 21 | T | The Varieties Theatre, New Orleans, burnt, | 1854 |
| 22 | F | Severe shock of earthq. felt at Exeter, Newh. | 1852 |
| 23 | S | The Mary Graham wrecked off Sunderland ... | 1854 |
| 24 | S | *26th af. Trin.* Str. Ocean lost by collis at sea, | 1854 |
| 25 | M | Inundat. of the Nile, by which 30,000 perished, | 1829 |
| 26 | T | An earthq. greatly damaged St. Iago de Cuba, | 1852 |
| 27 | W | Explo. of gunpowder at Larnaca, sev'l killed, | 1856 |
| 28 | T | The Chevalier Str. goes to pieces near Scotla'd, | 1854 |
| 29 | F | Firework manuf. Westminster, Lond., burnt, | 1855 |
| 30 | S | *St. T. cnts. St. Andrew.* Lambeth chapel bt. | 1856 |

## DECEMBER.

'Tis done! dread Winter spreads his latest glooms,
And reigns the meadows o'er the conquer'd year,
How dead the vegetable kingdom lies!
How dumb the tuneful! Horror wide extends
His desolate Domain. Behold proud man!
See here thy pictured life: pass some few years,
And pale concluding Winter comes at last,
And shuts the scene!

| | | | |
|---|---|---|---|
| 1 | S | *1st in Advent.* Ship Adams lost at sea..... | 1855 |
| 2 | M | Str. Winfield Scott lost near San Francisco... | 1853 |
| 3 | T | Gunpowder explos. at Woolwich arsenal, 3 k. | 1855 |
| 4 | W | Earthq. at Acapulco, great damage to the city, | 1852 |
| 5 | T | Str. Humboldt lost on rocks at Halifax..... | 1853 |
| 6 | F | Mag. at Dantzic blew up, d. 700 houses & 6001. | 1815 |
| 7 | S | Collis. on North British Railway, 1 k. 25 inj. | 1854 |
| 8 | S | *2nd in Adv. Con. B.V.M.* Col. on S.Staff. R.R. | 1854 |
| 9 | M | Disturbance in Ireland, mob killed 19 soldiers | 1831 |
| 10 | T | Boiler of Str. Clyde burst, kil'g 2 & wound'g 8, | 1854 |
| 11 | W | Colliery explo. at Tyldesby, Manch., 24 lives l. | 1858 |
| 12 | T | Chimney at Chem. works, Howden, falls, 7 k. | 1857 |
| 13 | F | Str. Anglo Norman exploded at New Orleans, | 1850 |
| 14 | S | Earthq'ke at Cumana, dest. four-fifths of city, | 1797 |
| 15 | S | *3rd in Advent.* Park Theatre, N. Y., burned, | 1848 |
| 16 | M | Fire in N. York, 529 houses & $17,000,000 dest. | 1835 |
| 17 | T | Theatre at Saragossa, Spain, burnt, 400 lives l. | 1778 |
| 18 | W | Accident at Colliery, Bedmington, 4 lives lost, | 1854 |
| 19 | T | Sacramento, Cal. inund. by breaking of levee, | 1852 |
| 20 | F | 2 per. k. at Torquay by wall falling on dwell'g, | 1858 |
| 21 | S | *St. Thomas.* Cholera broke out in Texas ..... | 1848 |
| 22 | S | *4th in Advent.* Dreadful hurricane off Brest, | 1858 |
| 23 | M | Fire at San Francisco, loss val. at $1,000,000, | 1849 |
| 24 | T | Principal room of lib. of Congress dest. by fire, | 1851 |
| 25 | W | CHRISTMAS. Hurric. in Irel'd des. much prop. | 1822 |
| 26 | T | *St. Stephen.* Chinese por. of Hong Kong b'nt, | 1851 |
| 27 | F | *St. John, Evan.* Great Republic burnt at N. Y. | 1853 |
| 28 | S | *Innocents'.* Insurrection of Slaves in Jamaica, | 1835 |
| 29 | S | *1st af. Christm.* Imp. Palace, St. Pet rsb'g bt. | 1837 |
| 30 | M | Ship Staffordshire lost on Seal Island ..... | 1853 |
| 31 | T | Insur. of Slaves in Jamaica, 150 plantat. dest. | 1832 |

# ABSTRACT OF METEOROLOGICAL OBSERVATIONS,

**Made at the Magnetical Observatory, Toronto.**

For the year of our Lord 1859; compiled from Reports, &c., published in the Canadian Journal.

| Month. | Temperature. Mean. | Temperature. Highest. | Temperature. Lowest. | Temperature. Range. | Barometer. Mean. | Barometer. Highest. | Barometer. Lowest. | Barometer. Range. | Warmest Day. Date. | Warmest Day. Mean Temp. | Coldest Day. Date. | Coldest Day. Mean Temp. | Rain in inches. | Snow in inches | No. days Rain. | No. days Snow. | No. Fair Days. | Mean Humid'y. | M'n of Cloud's | Resultant Direction of Wind. | Mean Velocity of Wind. Miles per hour. |
|---|---|---|---|---|---|---|---|---|---|---|---|---|---|---|---|---|---|---|---|---|---|
| | ° | ° | ° | ° | | | | | | ° | | ° | | | | | | | | ° | |
| Jan. | 26.44 | 43.2 | -26.5 | 69.7 | 29.6770 | 30.311 | 28.934 | 1.377 | 20 | 37.98 | 10 | -8.65 | 1.449 | 16.4 | 6 | 19 | 10 | .81 | 72 | S. 81 W. | 8.76 |
| Feb. | 26.04 | 46.2 | 2.1 | 44.1 | 29.6321 | 30.002 | 28.877 | 1.125 | 23 | 37.55 | 10 | 9.27 | 0.455 | 8.3 | 6 | 14 | 9 | .79 | .74 | N. 54 W. | 8.50 |
| Mar. | 36.34 | 54.2 | 9.8 | 44.4 | 29.4125 | 30.225 | 28.286 | 1.969 | 24 | 46.46 | 1 | 18.32 | 4.054 | 1.0 | 15 | 8 | 10 | .75 | .65 | N. 64 W. | 10.39 |
| April | 30.53 | 64.8 | 22.6 | 42.2 | 29.5350 | 30.046 | 28.993 | 1.053 | 30 | 54.67 | 5 | 29.12 | 2.527 | 1.2 | 9 | 8 | 15 | .63 | .59 | N. 36 W. | 10.79 |
| May | 55.16 | 79.6 | 39.5 | 40.1 | 29.6598 | 29.986 | 29.224 | 0.762 | 7 | 65.92 | 9 | 45.48 | 3.410 | ..... | 11 | ... | 20 | .67 | .41 | N. 72 E. | 5.70 |
| June | 58.30 | 86.4 | 32.2 | 54.2 | 29.6196 | 29.966 | 29.260 | 0.706 | 28 | 75.03 | 4 | 38.13 | 4.085 | Ina | 16 | 2 | 13 | .69 | .50 | N. 77 W. | 7.19 |
| July | 66.87 | 88.0 | 44.7 | 43.3 | 29.6483 | 30.141 | 29.159 | 0.982 | 12 | 79.88 | 4 | 55.08 | 2.611 | ..... | 12 | ... | 19 | .70 | .46 | N. 56 W. | 5.81 |
| Aug. | 66.61 | 82.2 | 45.8 | 36.4 | 29.5990 | 29.811 | 29.306 | 0.505 | 15 | 72.90 | 29 | 56.28 | 3.990 | ..... | 11 | ... | 20 | .70 | .40 | N. 36 W. | 5.96 |
| Sept. | 55.18 | 75.4 | 35.7 | 39.7 | 29.6686 | 30.049 | 29.038 | 1.011 | 10 | 63.27 | 15 | 43.08 | 3.525 | ..... | 15 | ... | 15 | .75 | .65 | N. 44 W. | 6.36 |
| Oct. | 42.99 | 69.8 | 22.3 | 47.5 | 29.6146 | 29.962 | 29.018 | 0.944 | 4 | 60.40 | 26 | 27.87 | 0.940 | Ina. | 11 | 4 | 18 | .72 | .64 | N. 68 W. | 8.12 |
| Nov. | 38.90 | 62.6 | 21.8 | 40.8 | 29.6746 | 30.252 | 28.881 | 1.371 | 4 | 51.15 | 24 | 27.37 | 5.193 | 0.6 | 12 | 9 | 13 | .78 | .81 | N. 81 W. | 9.65 |
| Dec. | 17.89 | 54.8 | -6.0 | 60.8 | 29.7092 | 30.392 | 29.201 | 1.191 | 1 | 44.37 | 31 | -1.08 | 1.035 | 37.4 | 3 | 23 | 7 | .87 | 73 | N. 53 W. | 10.77 |
| The Year. | ° 44.19 | Ju'y ° 88.0 | Jan. ° -26.5 | ° 114.5 | 29.6209 | 30.392 | 28.286 | 2.106 | July 12 | ° 79.88 | Jan. 10 | ° -8.65 | 33.274 | 64.9 | 127 | 87 | 169 | .74 | .61 | ° N. 61 W. | 8.17 |

The mean temperature of the year 1859 was 44°.19, which differs only 0°.08 in excess from the average of 20 years.

The mean temperatures of the several months were in six instances above and six below their respective averages. As shown by the table, the warmest month absolutely, though relatively a cold one, was July, and the month that was absolutely coldest, though it was relatively warm, was February. The warmest month relatively was March, being 6°.27 above the average, and the relatively coldest month December, which was lower than the average by 8°.08. December was the coldest December on record, being 3°.2 colder than the coldest December previously recorded.

The warmest day was July 12th, with a mean temperature 79°.88, and the coldest January 10th, with a mean temperature—8°.65.

The highest temperature of the year was 88°.0, being 2°.5 below the average. It occurred on July 12th, already mentioned as the warmest day. The lowest temperature of the year, occurring on January 10th, (also the coldest day in the year,) was — 26°.5 being 14°.7 below the average, and the lowest ever recorded at the Observatory. The absolute annual range thus amounted to 114°.5.

*Humidity.*—The mean humidity of the year was .74, being nearly identical with that of 1858. The annual march, as exhibited in the monthly means, corresponded in its alternate increase and diminution very accurately with that of the preceding year, and in most cases showed nearly exactly the same numbers.

*Clouds.*—The extent of sky clouded, on the average of the year, was nearly 3-5ths of the hemisphere, and for nine months the sky was on the average at least half overcast. This accords with the experience of previous years, but in the distribution of cloudiness among the different months a want of parallelism is apparent.

*Wind.*—The resultant direction of the wind was N 61° W. The mean velocity of the year was 8.17 miles per hour, which was 1.60 miles above the average, and shows an increase on the two preceding years. The most windy month was April, with a mean velocity 10.79 miles, and the least windy month May, with a mean velocity 5.70 miles. The most windy day was March 19th, when the mean velocity was 31.16 miles, the greatest recorded; and the calmest day September 23rd.

The most windy hour, on the average of the year, was from 1 P.M. to 2 P.M., with a mean velocity 11.00 miles; and the calmest hour, from midnight to 1 A.M., when the mean velocity was 6.64 miles. These statements agree very nearly with those made in the preceding year, when the most windy hour was from 2 to 3 P.M., and the calmest hour from midnight to 1 A.M.

*Rain and Snow.*—The depth of rain 33.274 inches, shows an increase of more than 5 inches on that of the year 1858, and was 2.415 above the average. The depth of snow shows also an increase of 9 inches on that of the preceding year. This however was principally due to the heavy falls in December, as the amount that fell in other months was below the average in every case but in January, when it exceeded it only by about 3 inches. The total depth of rain and melted snow exceeded the average by 2.724 inches.

November was the most rainy month with respect to the amount of rain, and June with respect to its frequency. The smallest amount of rain fell in February, and the fewest rainy days occurred in December.

The heaviest rain occurred on August 23rd, when it fell to the depth of 1.655 inches, and the heaviest fall of snow on December 18th, when the depth was estimated at 6 inches.

The fall of rain was distributed over 127 days, and the fall of snow over 87 days, including 23 days which occurred in December alone; and there were 169 days only, or less than half the year, without either rain or snow.

The rain occupied about 514 hours and the snow about 380 hours in its fall, making thus a total of about 894 hours, or 37¼ days, during which either rain or snow was falling; a result it is to be remarked differing only by about one day from that of last year.

The hour at which rain or snow was most frequent, was between 2 P.M. and 3 P.M., and the hour most free from rain and snow, on the average of the year, was between 1 A.M. and 2 A.M.

*Thunderstorms.*—There were 30 thunderstorms, reckoning as such those cases in which thunder or lightning occurred accompanied by rain or hail, besides 16 instances in which the thunder or lightning occurred singly or together, but without rain or hail.

*Auroras.*—The auroras in 1859 were not quite so numerous as in 1858, but there was an increase in the number of days in which those of the first class were observed. The aurora of August 28th, and the following days, was probably one of the most remarkable ever recorded, when considered with respect to its brilliancy, its duration, and the extent of the earth's surface at which it was visible. It was accompanied by an extraordinary magnetic disturbance. The magnets were deflected from their normal positions to the extent of about 2° 7′ in the declination and 2° 20′ in the dip; and in the horizontal and vertical components of the force there was a departure from their normals of about .08 and .006 of their respective normal absolute values. The magnitude of these deviations will be better appreciated when it is remembered that a disturbance is reckoned large when the declination differs 5′, the dip 1′, the horizontal force .0012, and the vertical force .00026, from their respective normals.

# REMARKABLE OCCURRENCES IN 1859.

### January, 1859.

1. Canadian Steamer *North American* struck a rock off Cape Race and her fore compartment filled with water; she reached Halifax in safety on 4th instant.

3. Fatal accident at the Polytechnic Institution in London, occasioned by the falling of the stairs.

4. Steamship *Vanderbilt*, wrecked on Race Point, Fisher's Island, Ct, no lives lost.—The Roman Catholic Church of St. James's, Montreal, burned. loss $100,000.—Tycoon, new Civil Emperor of Japan crowned at Jeddo.

8. A Decree published at Calcutta constituting the Punjab a Lieutenant Governorship.

9. A large fire in St Catherines.

10. Coldest weather ever recorded in Toronto, thermometer marking -26.5°.—The Prince of Wales presented the 100th or Prince of Wales' Royal Canadian Regiment, with a set of colors, at Shorncliff Camp.

11. An attempt made to blow up the house of a Mr. Linley, in Sheffield, which failed in causing injury to any of its inhabitants.

15. Ship *Porto Nova* burnt in Boston Harbor.

23. Fourteen lives lost by the foundering of the Screw Steamer *Czar*, off the Lizard.

24. The entire pacification of Oude was reported.

25. Burns' centennial festival celebrated throughout Canada, and the United States, and in England at the Crystal Palace, Sydenham, as well as other places.

27. Princess Frederick William of Prussia, (Princess-Royal of England), gave birth to a son.

28. William H. Prescott, the eminent historian, died suddenly at his residence in Boston, aged, 62.

29. The Provincial Parliament of Canada met at Toronto for despatch of business.—Inauguration of the Wellington College, Sandhurst, by Her Majesty, for the training of orphan children of military men.

30. Extensive fire in St. Catherines, loss about $80,000. —Prince Napoleon, son of Jerome Bonaparte, married at Turin, to the Princess Clotilda, daughter to the King of Sardinia.

### February, 1859.

1. A new weight, equal to 100 lbs. avoirdupois, and called the Cental, adopted at Liverpool, Hull and other Corn Markets in England.

3. The Prince of Wales arrived at Rome on a visit for the purpose of inspecting the works of Art in that capital.

5. Mr. Gladstone communicated to the Ionian Assembly Her Majesty's refusal of their petition to be united to Greece.

7. The Prince of Wales paid a visit to the Pope.

10. Shower of fish, from one to three inches long, fell in Glamorganshire.

11. Extensive damage at Hoyle Mill, near Barnsley, by the bursting of the canal banks, it was estimated that 50,000,000 gallons of water was discharged over the adjacent fields and woods.

12. Mr. Cobden left Liverpool on a visit to Canada and the United States.

26. Armstrong's Gun, a weapon of vast range and great power, introduced into the artillery service of Great Britain, after numerous testing experiments at Woolwich.

### March, 1859.

4. The British Gun Boat, *Jaseur*, lost on a sunken rock, near Jamaica; about 40 lives lost.

7. Arrival of Baron Poerio and 68 other Neapolitan political refugees at Queenston, Ireland. They had been sent off in a vessel for New York, but compelled the captain to land them on British territory.

19. Frightful accident on the Great Western Railway in consequence of the embankment having given way, owing to heavy rains which fell for some days previously: seven lives lost and several persons seriously injured.

22. The city of Quito, in Ecuador, destroyed by an earthquake, about 3,000 lives lost.

23. It has been estimated that the Indian Mutiny will cause an addition of £34,000,000 stg. to the East Indian public debt.

24. At Malta, the custom hitherto observed of sentries presenting arms at the passage of the Host in procession, was discontinued in consequence of instructions received from the British Government.

26. The new Canadian Tariff increasing the average rate of duties paid about twenty-five per cent, came into force.

28. Remains of John Hunter, the eminent surgeon and founder of the Hunterian Museum at the College of Surgeons, removed, by the direction of the Royal College of Surgeons, from St. Martin's Church, and re-interred in Westminster Abbey.

29. Serious riots in Galway on account of Gavazzi visiting that town and delivering a lecture against Popery.

30. Seven persons killed by an explosion of gunpowder, at Hounslow Powder Mills.

### April, 1859.

1. The French Government decide to send an army of 60,000 men to the frontier of Sardinia.

2. Two new bishoprics erected for Australia,—the bishopric of Brisbane, (Moreton Bay), and the bishopric of Goulburn, (New South Wales).

7. Tantia Topee, captured by the English, with great loss to the rebels under his command.

9. The celebrated mandarin, Yeh, died at Calcutta.

14. Mail-carrier, Adams, shot near Brantford and mail robbed,—murderers unknown.

15. Tantia Topee tried by court-martial at Seepree, and sentenced to death.—The boiler of Messrs. Edwards' Spinning Works at Scouringburn, near Dundee, exploded, killing 19, and severely injuring 17 persons.

17. A riot took place between natives and blacks at Panama during a Roman Catholic procession.

18. Hon. Francis Hincks, late Premier of Canada, arrived in Toronto.—Tantia Topee, the Indian leader of the rebels hanged at Seepree.

19. The *Bowmanville* entered Toronto harbour by the new channel cut by the action of the waves through the peninsula, the first steamer that attempted the passage.

20. The Austrian ultimatum, dated April 19th, requiring the Sardinians to disarm and disband all Italian volunteers, addressed to the King of Sardinia, and promulgated to Europe by telegram on 21st.

21. The first public drinking fountain erected in London England, opened by Mrs. Wilison, daughter of the Archbishop of Canterbury.

23. The Austrian ultimatum received at Turin.—Important remains of the Roman town of Uriconium discovered in excavations made on the site near Wroxeter.

24. Great Western Railway buildings, Windsor, burned. —Boiler of steamer *St. Nicholas*, on the Mississippi exploded upwards of 30 lives lost.

26. Hon. Daniel Sickles acquitted of the murder of Philip B. Key, at Washington.—French troops first cross Mount Cenis.

27. The United States ship, *Pomona*, from Liverpool to New York, wrecked on the coast of Wexford, about 400 lives lost.—Revolution in Tuscany.

28. Sardinians defeated at the Bridge of Buffalora, the first action between these Powers.

29. The bark, *Emigrant*, the first vessel of the season, arrived at Quebec, from Europe.—Battle of Peru fought, between Government troops under Gen. Vigiets, and revolutionists, under Gallo, the latter defeated, loss, 200 killed. —Declaration of war by Austria.—The Austrian army crossed the Ticino.

30. At one o'clock this morning, the ministry were defeated in the Legislative Council of Canada by a majority of three, and the supply bill thrown out.—The Austrians occupy Novarra—Manifestations made by the populace of Parma before the Royal Palace.

### May, 1859.

1. The Austrians occupy Mortara.

2. The Canadian steamer, *North Briton*, arrived at Quebec, the first steamship arrival of the year.

3 Smith O'Brien arrived in Toronto and was received enthusiastically by his countrymen.—The Legislative Council reversed their vote of 30th April, on the supply bill, by a majority of four.—The Emperor of France, in an address to the Corps Legislatif. declares war against Austria.—The Austrians pass the Po at Cambio.

4. The second session of the sixth Parliament of United Canada, closed by the Governor General in person.—The Austrians advance to Sali.

6. Baron Von Humbolt, died at Berlin, aged 91.

7. The Austrians repass the Po at Gerola.

8. Captain McClintoch discovered in the Arctic regions, certain evidence of the fate of the Franklin Expedition, which left England in May, 1845. Sir John Franklin died, 11 June, 1847. The *Erebus* and *Terror* were abandoned, 22nd April, 1848, by the survivors, 105 in number, who afterwards perished on the main land.

9. A regency established in France by Imperial decree.
10. The Emperor of France left Paris for the seat of war.
11. Emperor Napoleon embarks at Marseilles.—The Austrians occupy Rivergaro.
12. The Emperor Napoleon reached Genoa.
13. Great Britain officially declared its intention of remaining neutral during the present war in Europe.
14. Mr. John Harrington, Hardware Merchant of Toronto, killed by a fall from his horse.—The Austrians occupy Robbio.
15. The French Emperor arrives at Alexandria.
16. A destructive fire occurred at Key West, U.S., 110 houses destroyed.
17. The Austrians failed in taking the Bridge at Valenza.
18. A fatal accident on the New York Central Railway occurred near Syracuse.
19. A reciprocal money order system adopted between Great Britain and Canada.
20. Battle of Montebello between Austrians and allies, the latter victorious.
21. The Piedmontese force the passage of the Sesia, at Vercelli.
22. King of Naples died.
23. Garibaldi passes the Ticina at Sesto Calenda, and captures Varese on the 24th.
24. The first sod of the Georgian Bay Canal turned at Toronto. This act extends the Company's charter 15 years.
25. Olliff Olsson came by his death by being thrown over the bank at the Suspension Bridge.—A set of gold and silver chessmen presented to Paul Morphy by the New York Chess Club.
26. Garibaldi defeats the Austrians at Malmati.
27. A terrific tornado occurred about 12 miles from Jacksonville, Illinois, 16 persons reported killed.—Garibaldi takes possession of the City of Como.
28. The Austrians bombard Canobbio, on lake Maggiore.
30. The Emperor of Austria arrived at Verona, to take command of his army.
31. Battle of Palestro fought, the Sardinians with their allies defeated the Austrians with great slaughter.

### June, 1859.

1. Meeting of the European troops in India; they refuse to be transferred to the Queen's service, and demand their discharge.—General Neil entered Novara.
2. Princess Frederick William of Prussia, returned home after a visit of ten days to her mother, the Queen.
3. The Austrians evacuate Sardinia; severe action at Buffalora.—The *Eastern Monarch* troop ship, burned to the water's edge, seven lives lost.
4. Coldest day experienced in Canada during the month of June for the past 20 years; mean temperature 38 03°, lowest temperature 30.2°.—Battle of Magenta, Austrians defeated. French, loss, killed and wounded, 2958; Austrians. 5,713, and 6,000 taken prisoners.
5. The inhabitants of Milan rose in insurrection and the garrison made a precipitate retreat.
6. Milan rises upon the Austrians.—Victor Emanuel declared King.
7. The Austrians evacuated Pavia.
8. The Emperor of the French and King of Sardinia entered Milan.—A submarine telegraph cable laid down in the Red Sea, by which means news from India to England will be acce erated about seven days.
9. Battle of Malegnano. lasted nine hours. the allies victorious. Austrians lost. 1.500 killed. and 1,200 prisoners.
10. British ministry defeated in the House of Commons by a majority of 13.—Garibaldi enters Bergamo—The Austrians evacuate Pavia and Piacenzia.
11. The Austrians evacuate Lodi. Bologna and Ancona. —The Derby ministry resigned —Prince Metternich died, aged 86.
12. Lord Palmerston called to form a Government.—Bologna abandoned by the Austrians.
13. The Austrians abandon Pizzigliettone.
14. A revolt takes place in Venice.
15. A Negro insurrection at Puerto Cabello in Venezuela, which was suppressed after a sanguinary struggle.
16. Schooner *Quebec* of Kingston carried away one of the Gates on the Welland Canal, causing the embankment to give way, and flooding a great extent of country.
18. The Austrian Emperor assumes supreme command of his army.
20. The Austrians abandon Montichiaro, Castiglione and Sonato.
22. The King of Belgium arrived in England on a visit to the Queen.
23. A young woman, aged 17, named Catherine Spillan, a milliner, residing on Ontario Street, committed suicide by cutting her throat with a razor.
24. The battle of Solferino fought: Austrian army numbered 170,000 men, that of the allies 150.000, great losses on both sides, the Austrians defeated.—Napoleon telegraphed that the army took 6,000 prisoners. 3 flags and 30 cannon. French loss, killed and wounded, 12,000 rank and file. and 720 officers.
25. The English a d French forces, accompanying the English and French Ambassadors to the Emperor of China being obstructed in their passage up the Peiho river, attempted to force their way and were totally defeated by the Chinese, 464 killed and wounded.
27. Frightful accident near South Bend, Ind., on the Michigan Southern R. R., 33 killed. 50 to 60 more wounded. the train was precipitated into the river.
28. About sundown a most tremendous tornado swept through the township of Melancthon from the N. W., scooping out a lane through the bush, and carrying barns, houses and fences away with it like chaff.
29. Mr. Cobden arrived at Liverpool on his return from Canada and the United States.
30. Mons. Blondin walked on a tight rope over the Niagara river, for the first time, from the American to the Canadian side and back, 10,000 present.

### July, 1859.

1. The Isle of St. Juan, Vancouver Territory, taken possession of by General Harney, in the name of the U. S. Government, an assumption protested against by Governor Douglass of British Columbia, on behalf of Great Britain.
2. The balloon "Atlantic" landed on the farm of Mr. Whitney, town of Henderson, near Sackett's Harbour, at 20 min. past 2 P.M., being just 19 hours from St. Louis, a distance of over 1,100 miles, more than doubtle the longest balloon voyage ever made. Names of passengers—Wise, La Mountain. Gager and Hyde.
3. The steamer *Ploughboy*, with several members of the ministry and other Provincial celebrities on board, nearly wrecked on Lake Huron, on her way to Sault Ste. Marie; she drifted all night at the mercy of the waves and dragged her anchor until within 20 feet of land.
4. Slight frost reported to the north of Toronto.
5. The steamship *Argo*, of the Galway line, wrecked this morning at 5 o'clock, having gone ashore in a fog, 8 miles east of Trepany Bay, passengers and crew saved, vessel and cargo total loss
6. The steamship *Hungarian* from Liverpool, Wednesday 29th. passed Father Point at 11,30 A M. to-day, making a very rapid passage, 8 days 12 hours.—An armistice signed by the belligerent powers at war in Europe, at Villa Franca, to extend to the 15th of July.
11. A commercial treaty with England ratified by the Japanese Government.—The Emperors of France and Austria met at Villafranca and agreed upon the terms of peace.
15. The Emp. of France & King of Sardinia enter Turin.
16. Death of the young Queen of Portugal, of diphtheria, after an illness of five days; she had been only a few months married.
17. Capt. Vansittart died from his wounds received at the Peiho, China. June 25th.
18. Dreadful storm passed over a great part of England, a number of persons killed by lightning, and much property destroyed in and near London.
23. Seizure of the island of San Juan by an American force under General Harney.
25. The Vauxhall Gardens, London, closed as a place of amusement, the grounds being about to be converted into Building lots.
26. A cyclone passed over Calcutta, 46 vessels lost in the river Hoogley.

### August, 1859.

6. A strike in the Building trades of London, in consequence of the workmen demanding that the hours of labour shall be reduced from ten to nine per day, without any reduction in the rate of wages: this strike continued until November.
9. Strike of operative builders in London assumed formidable dimensions. 20,000 refused to work.
12. The Queen paid a visit to the Channel Islands.
14. Grand entry of the army of Italy into Paris.
16. The foundation stone of the Rev. C. H. Spurgeon's new Tabernacle in London. Eng., laid by Sir S. M. Peto.
17. Blondin crossed the Falls of Niagara with a man on his back.—The Emperor Napoleon published an amnesty to Frenchmen undergoing imprisonment or exile, or subjected to surveillance for political offences.





19. Dr. Smethurs
Isabella Banks an
reprieved during p
25. Professor St
onto. first ascent f
He descended at O
28. Schamyl, th
the Russians.
30. Destructive
31. Robert Moo
and during the in
suicide by cutting

1. Revival meet
2. Last Ball at C
to Quebec.
6. The Emperor
religion to the pe
7. The *Great E*
board —The Gran
land, after a visit
8. The *Great E*
Sea.—Major-Gene
Forces in Canada,
9. The feed pip
deaths and great
Halifax, N. S., lo
15. The Govern
16. I. K. Brun
ralysis, aged 53.—
ment of Science,
Prince Albert, in
18. Shock of a
wall, which last
arrived in Englan
of the death of St
of his expedition.
22. Messrs. La
balloon from Wa
north of Ottawa.
heard from unt
A new Planet di
and named Mner
24. Sidi Sadok
25. Mr. John
drowned while b
27. Cricket ma
of all England,
terminated in fa
spare.—Parsall
Birmingham, ex
28. At the Ki
the crack Ameri
bion, N. Y., fell
bled on it to wit
over the water,
29. The Provi
the public, 15,00

5. The cricket
England and t
in favor of the
spare.—Count
11. The ship
stone Lighthou
12. Robert St
London, Englan
13. The mon
the Queenston
Cricket match
England eleven
favor of the for
14. The Glas
gurated by the
lost in the Chi
17. The Virg
Ferry.—The th
Loup.—The P
student at Oxf
19. The cric
All England e
sulted in favor
20. An exte
dered housele
and Morocco.
22. Sir John

19. Dr. Smethurst, found guilty of the murder of Miss Isabella Banks and sentenced to death, but subsequently reprieved during pleasure.

25. Professor Steiner ascended in his Balloon from Toronto, first ascent in Upper Canada: 10,000 persons present. He descended at Oswego after four hours journey.

28. Schamyl, the leader of the Circassians, betrayed to the Russians.

30. Destructive Fire in Toronto, loss about $50,000

31. Robert Moore of Richmond Hill, murdered his wife and during the inquest on her body, attempted to commit suicide by cutting his throat.

### September, 1859.

1. Revival meetings take place in the North of Ireland.

2. Last Ball at Government House before the removal to Quebec.

6. The Emperor of Austria granted the free exercise of religion to the people of Hungary.

7. The *Great Eastern* departed from London for the seaboard —The Grand Duke Constantine of Russia, left England, after a visit of several weeks.

8. The *Great Eastern* left the Nore for her trial trip at Sea.—Major-General Sir Wm. Eyre, Commander of the Forces in Canada, died, aged 53.

9. The feed pipe of the *Great Eastern* burst, causing six deaths and great consternation on Board.—Great Fire in Halifax, N. S., loss about $1,000,000.

15. The Govenor General left Toronto for Quebec.

16. I. K. Brunel, the celebrated engineer, died of paralysis, aged 53.—The British Association for the advancement of Science, met at Aberdeen, his Royal Highness, Prince Albert, in the chair, as President.

18. Shock of an earthquake felt at New Quay, Cornwall, which lasted over a minute.—Captain McClintock arrived in England in the *Fox* yatch, bringing intelligence of the death of Sir John Franklin, and the subsequent loss of his expedition.

22. Messrs. La Mountain and Haddock ascended in a balloon from Watertown, N. Y., and descended 150 miles north of Ottawa, after four hours journey; they were not heard from until October 3 —The Bey of Tunis died.—A new Planet discovered by M. Robert Luther, at Bilk, and named Mnemosyne.

24. Sidi Sadok installed as Bey of Tunis.

25. Mr. John Head, only son of the Governor General, drowned while bathing at *Grande Mere*, river St. Maurice.

27. Cricket match played at Montreal, between eleven of all England, and twenty-two Lower Canadian players, terminated in favour of the former with eight wickets to spare.—Parsall and Phillips percussion cap manufactory, Birmingham, exploded, 18 lives lost.

28. At the Kingston regatta, the first prize was won by the crack American Yatch *Carol*.—A canal bridge at Albion, N. Y., fell from the crush of people who had assembled on it to witness a person walk on a rope stretched over the water, 30 lives lost.

29. The Provincial Exhibition at Kingston opened to the public, 15,000 persons supposed to be present.

### October, 1859.

5. The cricket match played at New York, between All England and twenty-two American players, terminated in favor of the former in one innings with 64 runs to spare.—Count Anviti, murdered at Parma, by a mob.

11. The ship *Quebec*, of New Orleans, wrecked on Eddystone Lighthouse rock.

12. Robert Stephenson, the eminent engineer, died in London, England, aged 55 years.

13. The monument to Major-General Sir Isaac Brock on the Queenston Heights, formally inaugurated —The Cricket match played at Philadelphia, between the All England eleven and American twenty-two terminated in favor of the former, with eight wickets to spare.

14. The Glasgow new waterworks at Loch Katrine, inaugurated by the Queen.—The *Flora Temple*, Merchant ship, lost in the China Sea, with nearly 1000 human beings

17. The Virginian negros in insurrection at Harper's Ferry.—The Grand Trunk Railway opened to Riviere du Loup.—The Prince of Wales commenced residence as a Student at Oxford.

19. The cricket match played at Hamilton, between the All England eleven and twenty-two of Canada West, resulted in favor of the former with ten wickets to spare.

20. An extensive fire in Toronto, about 50 families rendered houseless.—Hostilities commenced between Spain and Morocco.

22. Sir John Dean Paul and Mr. Strachan, the convict Bankers, released from prison, after having undergone four years penal servitude.

24. A cricket match played in Rochester between the All England eleven and American twenty-two, resulted in the favor of the former in one innings and 64 runs to spare —Treaty of Peace between France and Austria, signed at Zurich.

25. The Corner stone of the new Jail Toronto laid with Masonic honors.

26. The screw steamer *Royal Charter*, totally wrecked in Moffa Red Bay, Wales, over 400 lives, and $2,500,000 in gold lost.

27. The International Bank of Canada suspended at 10, a.m., which brought down the Colonial Bank at noon, in consequence of the run made upon the latter.

28. Lord Brougham elected Chancellor of the University of Edinburgh.

### November, 1859.

1. A terrible accident occurred upon the Chicago and North Western Railway, nine persons killed, and a great number injured.—The *Great Eastern* left Holyhead for Southampton, for exhibition.

3. This day observed throughout Canada as a day of public thanksgiving for the abundant harvest.

6. The propeller, *Ohio*, blew up and sank in ten minutes off Long Point, Lake Erie, only 2 lives lost.

7. The New York Central Grain elevator at Buffalo, totally destroyed by fire, loss 200,000 bushels of grain.

9. The Reform Convention met at Toronto.

10. The centenary of the birthday of Schiller celebrated in various parts of Germany, England, U. States & Canada.

11. A decree of the Sultan imposed a limit upon the luxury of the Turkish women of high position, and ordered certain changes in their costume.

12. Dr. Smethurst being pardoned of the murder of Miss Isabella Banks, is committed for trial for bigamy.

14. About this time numerous volunteer rifle corps were formed in various parts of England.

16. The tribunal of the Inquisition abolished by the Provisional Government of Tuscany.

20. The Rev. Dr. Lynch installed as coadjutor Bishop of the Roman Catholic Diocese of Toronto.

21. The Grand Trunk Railway opened to Detroit.—The Canadian steamer *Indian*, totally wrecked, at 5 a.m. off Mary Joseph, Guysborough, Nova Scotia, 27 lives lost.

22. Dr. Geo. Wilson, Prof. of Technology, University of Edinburgh, died.

24. An engine and car with about 50 ladies and gentlemen crossed the Victoria Bridge, at half-past three, p.m.

26. Sir J. B. Macauley, late Chief Justice, C.P., died suddenly, at Toronto, aged 66.

28. Washington Irving, the American author, died suddenly at his residence, New York, aged 77. — A severe earthquake felt at Circular head, Tasmania.

### December, 1859.

2. John Brown, instigator of he Virginian slave insurrection, hanged at Charlestown, and by a refinement of cruelty the rope was manufactured from Cotton.

5. The first session of the thirty-sixth Congress of the United States, opened at Washington.

6. A disastrous fire in London, C. W., destroying United Presbyterian Church, Great Western Railway repairing shop and Codham's Sash Factory.

8. Thomas de Quincey, the English Opium Eater, died at Lasswade, near Edinburgh, aged 73 years.—Severe earthquake felt in the State of San Salvador.

10. Toronto Harbor frozen over during past night.

12. Freight trains commenced crossing the Victoria Bridge regularly.

14. An extensive incendiary fire took place in Toronto.

16. Shields, Green and Copeland, three of the Virginian rioters, executed at Charlestown, Va —Jean Baptiste Beauregard, executed at Montreal for the murder of A. Charron.

17. The Royal Palace of Frederickburgh, Denmark, destroyed by fire.

19. The Victoria Bridge opened for general traffic.

25. The Spanish war steamer, *Genoa*, exploded in Malaga harbour, with great loss of life and property.

28. Lord Macauley, died, in London, of disease of the heart, aged 50.

29. Great fire in Beekman street, New York, loss, half a million of dollars.—The *Sir Henry Pottenger*, totally wrecked in Carmarthen Bay.

30. A great portion of the Union Railway Station at Troy, N. Y., fell, owing to the contraction caused by the intense cold of the iron girders, supporting the roof.

## No. 1.—STATEMENT OF AFFAIRS, SHEWING THE LIABILITIES & ASSETS OF THE PROVINCE OF CANADA, FOR THE YEAR ENDING 31ST DEC., 1859.

| LIABILITIES. | | Amount. | Total Amount. |
|---|---|---|---|
| | | $ ct. | $ ct. |
| Imperial Guaranteed Loan | | 7,300,000 00 | |
| Debentures (Principal and Interest payable in London) | $18,721,187 68 | | |
| Less.—Amount unsold in the hands of the London Agents | 2,433,333 31 | | |
| | | 16,287,854 37 | |
| Debentures (Principal and Interest payable in Canada) | | 1,947,176 79 | |
| | | | 25,535,031 16 |
| Provincial Debentures, 9 & 10 Vic. caps. 62 & 35 | | 191,680 00 | |
| Do. do. 13 & 14 Vic. caps. 2 & 68 | | 120,000 00 | |
| Do. do. 9 Vic. cap. 61, and 12 Vic. cap. 34 | | 68,000 00 | |
| Do. do. 12 Vic. cap. 112. and 18 Vic. cap. 164 | | 100,000 00 | |
| Do. do. 12 Vic. cap. 112 | | 8,955 00 | |
| Do. do. 12 Vic. cap. 112 | | 21,674 97 | |
| Do. do. 9 Vic. cap. 33 | | 65,410 00 | |
| Do. do. 14 & 15 Vic. cap. 73 | | 2,311,666 67 | |
| Do. do. 14 & 15 Vic. cap. 73 | | 2,810,500 00 | |
| Do. do. Various Acts | | 15,142,633 34 | |
| Do. do. 16 Vic. cap. 22 | | 5,429,525 32 | |
| Do. do. 6 Vic. cap. 22, & 18 Vic. caps. 32 & 13 | | 2,011,040 00 | |
| Do. do. Various Acts | | 190,400 00 | |
| Do. do. do, | | 135,528 00 | |
| | | | 28,607,013 30 |

| ASSETS. | | Amount. | Total Amount. |
|---|---|---|---|
| | | $ ct. | $ ct. |
| **LOANS TO INCORPORATED COMPANIES.** | | | |
| Desjardins Canal | | 120,263 93 | |
| Grand River Navigation Company | | 3,302 23 | |
| Grantham Academy | | 1,752 53 | |
| Oakville Harbour Company | | 9,071 78 | |
| Tug Navigation Company | | 7,764 05 | |
| **PROVINCIAL WORKS.** | | | |
| St. Lawrence Canals | $7,190,545 23 | | |
| Less—Sales | 1,305 00 | | |
| | | 7,189,240 23 | |
| Welland Canal | $7,040,831 11 | | |
| Less—Sales | 200 00 | | |
| | | 7,040,631 11 | |
| Chambly Canal and River Richelieu | | 431,546 45 | |
| Lake St. Peter | | 294,235 08 | |
| Burlington Bay Canal | | 287,919 52 | |
| Ottawa Works | $1,091,902 85 | | |
| Less—Sales | 1,640 00 | | |
| | | 1,090,262 85 | |
| Harbours and Light Houses | $2,383,069 31 | | |
| Montreal Harbour | 481,426 67 | | |
| | | 2,864,495 98 | |
| Improvement of the Trent | | 558,506 20 | |
| Roads and Bridges, Upper Canada | $565,966 00 | | |
| Less—Sales | 600 00 | | |
| | | 565,366 00 | |
| Roads and Bridges, Lower Canada | | 1,025,901 34 | |
| Provincial Penitentiary | | 136,831 02 | |
| Government Buildings, Ottawa | | 10,052 97 | |
| Custom Houses, Canada East and West | | 69,433 79 | |
| Post Offices, do. do. | | 48,356 08 | |
| Miscellaneous Public Buildings, Canada East and West | | 12,177 88 | |
| Miscellaneous Works | $1,205,714 33 | | |
| Less—Sales | 2,680 00 | | |
| | | 1,203,034 33 | |
| | | | 22,970,145 35 |
| Sinking Fund (Redemption 1½ million Loan) | | 3,158,614 47 | |
| Do. East India Company Debentures, £174,500 stg. | | 849,233 33 | |
| | | | 4,007,847 80 |
| Quebec Loan | | 191,680 00 | |
| Upper Canada Building Fund — Lunatic Asylum | | 60,000 00 | |
| Upper Canada Building Fund — Normal School | | 60,000 00 | |
| Upper Canada Building Fund — Lunatic Asylum | | 68,000 00 | |
| Court Houses, Lower Canada — Montreal | | 131,771 07 | |
| Court Houses, Lower Canada — Kamouraska | | 8,955 00 | |
| Court Houses, Lower Canada — Aylmer | | 22,101 18 | |



| | | |
|---|---|---|
| Court Houses, Lower Canada — Aylmer | 621 72 | |
| Court Houses, Lower Canada — Kamouraska | 720 76 | |
| Court Houses, Lower Canada — Chicoutimi | 731 10 | |
| Court Houses, Lower Canada — Bonaventure | 661 95 | |
| Court Houses, Lower Canada — Gaspé | 1,390 51 | |
| Glyn, Mills & Co., Railroad Preferential Bond Account | 2,956,723 83 | |
| Grand Trunk Railroad Co., Pref. Bond Suspense Account | 250,329 17 | |
| | 10,694 95 | |
| Law Society, Upper Canada | | 65,410 00 |
| Ontario, Simcoe and Huron Railroad Company | | 2,311,666 67 |
| Great Western Railroad Company | | 2,810,500 00 |
| Grand Trunk Railroad Company | | 15,172,931 80 |
| Consol. Municipal Loan Fund. Upper Canada | $5,429,533 32 | |
| Do. do. Debentures Redeemed | 1,865,266 68 | |
| | | 7,294,800 00 |
| Consol. Municipal Loan Fund, Lower Canada | $2,011,040 00 | |

| | | | |
|---|---|---|---|
| Do. do. 14 & 15 Vic. cap. 73 | 2 810.500 00 | | |
| Do. do. Various Acts | 15,142,633 34 | | |
| Do. do. 16 Vic. cap. 22 | 5,429,525 32 | | |
| Do. do. 6 Vic. cap. 22, & 18 Vic. caps. 32 & 13. | 2,011,040 00 | | |
| Do. do. Various Acts | 190 400 00 | | |
| Do. do. do, | 135,528 00 | | |
| | | 28,607,013 30 | |
| Quebec Loan | 191.680 00 | 4,007,847 80 | |
| Upper Canada Building Fund — Lunatic Asylum | 60,000 00 | | |
| Upper Canada Building Fund — Normal School | 60,000 00 | | |
| Upper Canada Building Fund — Lunatic Asylum | 68,000 00 | | |
| Court Houses, Lower Canada — Montreal | 131,771 07 | | |
| Court Houses, Lower Canada — Kamouraska | 8,955 00 | | |
| Court Houses, Lower Canada — Aylmer | 22,101 18 | | |
| Court Houses, Lower Canada — Aylmer | 621 72 | | |
| Court Houses, Lower Canada — Kamouraska | 720 76 | | |
| Court Houses, Lower Canada — Chicoutimi | 731 10 | | |
| Court Houses, Lower Canada — Bonaventure | 661 95 | | |
| Court Houses, Lower Canada — Gaspé | 1,390 51 | | |
| Glyn, Mills & Co., Railroad Preferential Bond Account | 2,956,723 83 | | |
| Grand Trunk Railroad Co., Pref. Bond Suspense Account | 250.329 17 | | |
| Grand Trunk Railroad Company | 10,694 95 | | |
| Great Western Railroad Company | 876 47 | | |
| Great Western Railroad Company, Sinking Fund | 16,666 37 | | |
| Ontario, Simcoe and Huron Railroad Company | 3.791 22 | | |
| Consol. Municipal Loan Fund, U. Canada, Sinking Fund | 346,756 16 | | |
| Consol. Municipal Loan Fund, L. Canada, Sinking Fund | 50,616 23 | | |
| Crown Lands Department, Suspense Account | 73,847 65 | | |
| Montreal District Council | 3,793 87 | | |
| Copyright Duty | 317 57 | | |
| Seamen's Penalties | 97 41 | | |
| | | 3,718,636 94 | |
| Municipalities' Fund, Canada West | 203.125 80 | | |
| Do. do. Canada East | 96,571 71 | | |
| Widows' Pensions and Uncommuted Stipends, C. W. | 58.879 93 | | |
| Do. do. do. do. C. E. | 2,834 00 | | |
| School Land Fund, Common, 12 Vic. cap. 200 | 556,834 67 | | |
| Upper Canada Grammar School Fund | 278,835 61 | | |
| Do. do. Income Fund | 23,317 14 | | |
| Lower Canada Superior Education Fund | 222,069 58 | | |
| Superannuated School Teachers' Fund. Canada East | 3,996 40 | | |
| Normal School Building Fund, Canada East | 1,156 13 | | |
| Upper Canada Building Fund | 395.377 32 | | |
| Do. Improvement Fund | 90,929 69 | | |
| Indian Fund | 1,262.165 04 | | |
| Seigniorial Tenure Redemption | 960,760 74 | | |
| | | 4,156,853 76 | |
| Glyn, Mills & Co. | 833,175 83 | | |
| Baring Brothers & Co. | 768,022 93 | | |
| Consolidated Fund $5,955,553 63 | | | |
| Less—Unprovided Items 281,122 07 | | | |
| | 5,674,431 56 | | |
| | | 7,275,630 32 | |
| Total | | 69,293,165 48 | |
| Law Society, Upper Canada | 65,410 00 | | |
| Ontario, Simcoe and Huron Railroad Company | 2,311,666 67 | | |
| Great Western Railroad Company | 2,810.500 00 | | |
| Grand Trunk Railroad Company | 15,172,931 80 | | |
| Consol. Municipal Loan Fund. Upper Canada $5,429 533 32 | | | |
| Do. do. Debentures Redeemed 1,865,266 68 | | | |
| | 7,294,800 00 | | |
| Consol. Municipal Loan Fund, Lower Canada $2,011,040 00 | | | |
| Do. do. Debentures Redeemed 180,000 00 | | | |
| | 2,191,040 00 | | |
| Montreal Turnpike Trust | 190,400 00 | | |
| Quebec do. | 135,528 00 | | |
| | | 30,714,783 72 | |
| Court House, Montreal | 53.210 09 | | |
| Advances of Official Salaries | 2,018 00 | | |
| Indemnity to Revenue Inspectors, Canada West | 2,747 57 | | |
| University Permanent Fund | 1,220 63 | | |
| Royal Institution | 7,990 00 | | |
| Grand Trunk Railroad Company, Preferential Bond Account | 2,956,723 83 | | |
| Do. do. Interest Account | 3,635,037 98 | | |
| Great Western Railroad Company, Interest Account | 202.844 82 | | |
| Ontario. Simcoe and Huron Railroad Co., Interest Account | 634,069 56 | | |
| Agricultural Society. Upper Canada | 4,000 00 | | |
| Lower Canada Legislative Grant | 28.494 73 | | |
| Consol. Municipal Loan Fund, Upper Canada, Interest Acc't | 1,073,049 75 | | |
| Do. do. Lower Canada, do. | 144,106 39 | | |
| Crown Lands Department | 219,882 87 | | |
| Law Fees, 9 Vic. cap. 33 | 112,561 90 | | |
| Quebec Loan | 198,142 99 | | |
| Montreal Harbour Company | 10.657 68 | | |
| Montreal Harbour, Advance Account | 60,000 00 | | |
| Tug Service below Quebec, do. | 144,000 00 | | |
| Upper Canada Improvement Fund, do. | 4,300 00 | | |
| | | 9,495,058 79 | |
| Lower Canada Superior Education Income Fund | 56.602 41 | | |
| Investments on account of Trust Funds | 265,400 00 | | |
| Consolidated Fund Investment Account | 256,064 92 | | |
| Indian Fund Investment | 1,141,832 59 | | |
| | | 1,719,899 92 | |
| Cash $1,653,695 75 | | | |
| Less—Unpaid Warrants 1,410,484 16 | | | |
| | 243,211 59 | | |
| Bank of England Agency Account | 916 90 | | |
| New Coinage Account | 141,301 41 | | |
| | | 385,429 90 | |
| Total | | $69,293,165 48 | |

No. 2.—*Statement of the entire Receipts and Payments of the Province from all sources, during the year* 1859.

| Dr. | $ cts. | $ cts. |
|---|---|---|
| Glyn, Mills & Co., Banking Account | 876,562 84 | |
| Baring, Brothers & Co. do. ... | 583,698 40 | |
| | | 1,460,261 24 |
| Expenditure ch'ged on Consol. Fund | 6,099,570 91 | |
| Do. Unprovided | 281,122 07 | |
| Do. Author. to be met by Deb's | 1,669,484 14 | |
| Do. on Advance Accounts | 2,117,128 83 | |
| Do. on Trust Funds | 841,054 47 | |
| Total Payments (*See below*) ... | ..... | 11,008,360 42 |
| Cash .....$1,653,695 75 | | |
| Less—Unpaid Warrants 1,410,484 16 | | |
| | 243,211 59 | |
| Balance of old unpaid warrants. | 94 68 | |
| Bal. at debit of Crown Lands Department ..... $219,882 87 | | |
| Less do. at credit do. Suspense Account ..... 73,847 65 | 146,035 22 | |
| Cobourg Bonds taken as cash..... | 10,398 24 | 399,739 73 |
| Total..... | ..... | 12,868,361 39 |

| Cr. | $ cts. | $ cts. |
|---|---|---|
| Cash .....$878,340 78 | | |
| Less—Unp. W'ts 284,605 73 | 593,735 05 | |
| Bal. at debit of Crown Lands Department ... 175,190 01 | | |
| Less—do. at cr't Suspense Acct. 75,214 76 | 99,975 25 | |
| | | 693,710 30 |
| Receipts: | | |
| Consolidated Fund ..... | 6,535,705 86 | |
| Debentures and Premiums . | 2,422,531 19 | |
| Advance Accounts ..... | 1,085,628 82 | |
| Trust Funds..... | 529,586 46 | |
| Total Receipts (*See below*)... | ..... | 10,573,452 33 |
| Glyn, Mills & Co., Bank. Ac. | 833,175 83 | |
| Baring Bro's & Co., do. | 768,022 93 | 1,601,198 76 |
| Total ..... | .....$ | 12,868,361 39 |

No. 3.—*Comparative Statement of the entire Payments and Receipts of the Province in the years* 1858 *and* 1859.

| PAYMENTS. | 1858. | 1859. |
|---|---|---|
| Interest on Public Debt .....$ | 3,030,899 25 | 3,202,901 37 |
| Charges of Management ..... | 56.738 70 | 51.254 22 |
| Sinking Fund..... | 434,880 80 | 255,004 58 |
| Debentures Redeemed ..... | 204,753 34 | 2,897,840 69 |
| Discount ..... | 30,942 86 | ..... |
| Exchange ..... | 10,812 72 | 6,673 75 |
| Civil Government ..... | 394,735 51 | 390,018 14 |
| Administration of Justice, East | 360,883 50 | 346,149 57 |
| Do. do. West | 247,475 68 | 336.379 82 |
| Police ..... | 41,931 01 | 31,604 70 |
| Provincial Penitentiary..... | 61,600 00 | 82,156 06 |
| Legislation..... | 684,442 27 | 471,021 27 |
| Education, East ..... | 304,734 42 | 266.252 03 |
| Do. West..... | 224,630 79 | 261,077 31 |
| Literary & Scientific Institutions | 33,360 98 | 13,980 00 |
| Hospitals and Charities..... | 194,988 65 | 238,365 02 |
| Geological Survey ..... | 19,566 64 | 21,243 10 |
| Militia and Enrolled Force ..... | 162,351 54 | 61.814 48 |
| Arts, Agriculture and Statistics | 24,616 36 | 5,320 65 |
| Agricultural Societies ..... | 111,032 32 | 70.208 00 |
| Emigration and Quarantine..... | 49,982 67 | 37,494 66 |
| Pensions ..... | 45,339 64 | 42.548 17 |
| Indian Annuities ..... | 31,020 00 | 39,970 00 |
| Public Works and Buildings..... | 720,350 47 | 404,330 87 |
| Rents, Repairs, &c. do. ..... | 38,305 51 | 42.226 26 |
| Roads and Bridges ..... | 163,261 98 | 124,054 31 |
| Ocean and River Steam Service | 217,555 10 | 270.138 50 |
| Light-Houses and Coast Service | 116,615 71 | 126.542 12 |
| Fisheries ..... | 15,628 76 | 14,129 11 |
| Redemption of Seigniorial Rights | 298,351 37 | 136,772 55 |
| Culling Timber..... | 50,198 13 | 63,707 70 |
| Railway & Steambt. Inspections | 14,778 64 | 13,756 41 |
| Advances ..... | 163,345 38 | 284,300 00 |
| Commutation with Clergy..... | 8,943 99 | 154,013 15 |
| Municipalities Funds, Upper Canada and Lower Canada ..... | 344,450 78 | 153,695 59 |
| Debentures pur. for Trust Funds | 270.949 67 | 133.866 67 |
| Indian Fund..... | 113,020 28 | 90,817 93 |
| New Coinage..... | 340,666 68 | 6 884 79 |
| Subsidiary Lines..... | 263,578 63 | 17,775 53 |
| Removal of Seat of Government | ..... | 104,294 05 |
| Miscellaneous..... | 62,048 97 | 63,120 02 |
| *Collection of Revenue—* | | |
| Customs..... | 341,863 37 | 332.814 86 |
| Excise ..... | 16,290 00 | 22,787 71 |
| Post Office..... | 565,636 37 | 391,430 76 |
| Public Works Collection ..... | 270,572 18 | 234,814 52 |
| Territorial, including Ordnance Lands..... | 221,316 95 | 190,081 06 |
| Fines and Forfeitures..... | 11,887 68 | 25,722 85 |
| Casual..... | 33 00 | ..... |
| Special Funds..... | 17,218 18 | 26,218 19 |
| | | 12556663 10 |
| Less Debentures not redeemed in cash ..... | ..... | 1548302 68 |
| Total.....$ | 11403587 44 | 11008360 42 |

| RECEIPTS. | 1858. | 1859. |
|---|---|---|
| Customs .....$ | 3,368,157 76 | 4,456,326 80 |
| Excise ..... | 138,760 22 | 343,934 42 |
| Post Office ..... | 295,395 76 | 333 223 48 |
| Public Works ..... | 400,727 15 | 311,492 74 |
| Territorial ..... | 415,372 68 | 482,227 06 |
| Casual ..... | 12,856 08 | 14,359 91 |
| Quebec Fire Loan..... | ..... | 192 00 |
| Interest on Investments..... | 46,599 21 | 48.597 24 |
| Exchange..... | ..... | 15.666 65 |
| Sinking Fund, Int., &c., on Inv'st. | 142,880 80 | 109,004 58 |
| Bank Imposts..... | 45,208 41 | 37,263 33 |
| Law Fees, 12 Vic. cap. 63 & 64 ..... | 42,176 22 | 54,364 00 |
| Fines and Forfeitures ..... | 20,845 54 | 42,027 04 |
| Law Fees, U. Canada, 8 Vic. cap. 13 | 35,618 24 | 88,151 17 |
| Law Fees, L.C., 13 & 14 V., & 20 V. | 59,710 58 | 98,702 07 |
| Tonnage Duties, Quebec & Mont. | 8,360 46 | 8,399 99 |
| Passenger Duty..... | 11,418 77 | 7,445 00 |
| Tonnage Duties, Quebec (Riv.Pol.) | 8,514 40 | 8.751 71 |
| Culleres' Fund ..... | 49,338 13 | 62,825 64 |
| Railway & Steamboat Inspection | 5,293 26 | 10,176 06 |
| Fisheries ..... | ..... | 1,402 41 |
| Shipping Office Fees ..... | ..... | 1,165 56 |
| Debentures issued..... | 1,959,186 66 | 2,190,000 00 |
| Premium..... | 239,568 71 | 226,106 19 |
| Receipts from sale of Public Works | 884 50 | 6,425 00 |
| Municipal Loan Fund, U. Canada | 140,198 29 | 247,364 14 |
| Do. do. L. Canada | 11,734 27 | 127.248 49 |
| Quebec Fire Loan..... | 801 77 | 3,192 20 |
| Law Society, Upper Canada..... | 10,191 09 | 20.211 97 |
| Court Houses, Lower Canada ..... | 25,135 00 | 29,344 39 |
| U. Canada Build'g Fund, Deb. Ac't | 12,138 00 | 31,594 00 |
| Grand Trunk R. R. Advance Ac't | 730,000 00 | 18.000 00 |
| Great Western Railroad, Interest | 227,088 40 | 170,316 30 |
| Do. do. Sinking Fund | 8,400 00 | ..... |
| Do. do. Redemption... | 756,833 33 | ..... |
| Northern Railway Advance Acc't. | ..... | 109,333 33 |
| City of Montreal do. | ..... | 100.000 00 |
| New Coinage..... | ..... | 205.100 00 |
| Montreal Turnpike Trust ..... | ..... | 11.424 00 |
| Tug Service below Quebec ..... | ..... | 12,000 00 |
| Upper Canada Building Fund ..... | 70,882 87 | 24,150 86 |
| Commutation, Seigniorial Tenure | 540 61 | ..... |
| Municipalities Fund, U. Canada... | 110,320 29 | 214,899 11 |
| Do. L. Canada... | 12,298 50 | 18,357 70 |
| Uncommuted Stipends, U. Canada | 10,728 00 | 5,364 00 |
| Do L. Canada | 240 00 | 1,209 00 |
| Improvement Fund..... | 26,019 30 | 39.104 14 |
| Education, Upper Canada ..... | 31,157 60 | 25.372 09 |
| Do. Lower Canada ..... | 34.809 70 | 21,735 90 |
| Common School Land Fund ..... | 47,583 28 | 50.897 26 |
| Tav. Licenses, ap. to Municip. L. C. | 2 970 94 | 2.244 70 |
| Indian Fund..... | 161,708 00 | 126,564 54 |
| Copyright..... | 650 39 | 517 01 |
| Montreal District Council ..... | 305 12 | 250 15 |
| Subsidiary Lines ..... | 531,683 36 | ..... |
| Total.....$ | 10271291 81 | 10573452 33 |

# IMPORTS.

No. 1.—*Summary Statement of the Value of Imports, and the Amount of Duty collected thereon, for the year* 1859.

| IMPORTS. | TOTAL VALUE. | FROM WHAT COUNTRY IMPORTED. | | | | | AMOUNT OF DUTY. |
|---|---|---|---|---|---|---|---|
| | | GREAT BRITAIN. | BRITISH COLONIES N. AMERICA. | BRITISH COLONIES W. IND. | U. STATES. | OTHER FOR COUNTRIES. | |
| Paying Specific Duties | $2,617,390 | $164.218 | $9,117 | ..... | $2,334,978 | $109,077 | $301.340 65 |
| do. do. and 100 p. ct. ad val. | 113,157 | 57,883 | 506 | ..... | 9.555 | 45,153 | 105,955 20 |
| do. do. and 40 do. | 157.331 | 33,442 | 70 | ..... | 102.302 | 21,517 | 49,400 35 |
| do. do. and 30 do. | 3,203,315 | 317,113 | 80,315 | $530 | 2,615,151 | 190,206 | 819.109 66 |
| do. 25 per cent. ad valorem | 248,710 | 104,077 | 1,671 | ..... | 140,611 | 2,351 | 62.201 77 |
| do. 20 and 15 per cent. ad valorem | 14,821,066 | 11.305,872 | 22,181 | 3 | 3,228,204 | 264.806 | 2,881.536 35 |
| do. 10 and 5 do. do. | 2,246,601 | 1,611.012 | 2,008 | ..... | 602,060 | 31,521 | 218,302 14 |
| Free Goods | 10,144,081 | 1,192,467 | 265,827 | ..... | 8,556,545 | 129,242 | ..... |
| For. Reprints & Brit. Copyright Works | 3,510 | ..... | ..... | ..... | 3.510 | ..... | ..... |
| Total | $33,555,161 | 14,786,084 | 381,755 | 533 | 17.592.916 | 793,873 | 4.437,846 12 |

No. 2.—*Comparative Statement, showing the Gross Values and Duties of Articles of British and Foreign Merchandise entered for Consumption in Canada during the years* 1857, 1858 *and* 1859.

| GOODS. | 1857. | | 1858. | | 1859. | |
|---|---|---|---|---|---|---|
| | VALUE. | DUTY. | VALUE. | DUTY. | VALUE. | DUTY. |
| Goods paying Specific duty | $5,538,203 | $1,042,784 63 | $5,801 245 | $1,274,960 27 | | |
| And 100 per cent., 40 per cent., and 30 per cent. ad valorem | ..... | ..... | ..... | ..... | $0,091,193 | $1,275,805 8 |
| Goods at 25 per cent. ad valorem | ..... | ..... | ..... | ..... | 248,710 | 62,201 77 |
| Do. at 20 per cent., 15 per cent., and 12½ per cent. ad valorem | 18,465,480 | 2,799,486 32 | 12,251,549 | 2,009,619 72 | 14,821,066 | 2,881,536 35 |
| Do. at 10 per cent., 5 per cent., and 2½ per cent. ad valorem | 3,010,005 | 82,780 23 | 2,652,119 | 96,809 52 | 2,246,601 | 218,302 14 |
| Free Goods | 12,407,904 | ..... | 8,373,614 | ..... | 10,144,081 | ..... |
| Foreign Reprints of British Copyrights | ..... | ..... | ..... | ..... | 3,510 | ..... |
| Total | $39,430,598 | $3,925,051 18 | $29,078,52 | $3,381,389 51 | $33,555,161 | $4,437,846 12 |

No. 3.—*Total Imports into Canada from For. W. Indies,* 1859.

| | |
|---|---|
| Direct from Foreign West Indies | $ 52,170 |
| Through the United States | 104,890 |
| " Nova Scotia, Newf'land & P. Edw. Island, | 21,875 |
| Total Importations | $178,935 |

No. 4.—*Total Value of Goods enumerated in the Reciprocity Treaty, being the growth and produce of the United States, and imported into Canada during the years* 1857.'58 *&* '59.

| | |
|---|---|
| 1857 | $8 642.044 |
| 1858 | $5.564,015 |
| 1859 | $7,106,116 |

# EXPORTS.

No. 1.—*Summary Statement of Value of Exports (Articles of Canadian Produce and Manufacture) during the year* 1859.

| EXPORTS. | TOTAL VALUE. | GREAT BRITAIN. | B. NORTH AMERICA. | WEST INDIES. | UNITED STATES. | FOREIGN COUNTRIES. |
|---|---|---|---|---|---|---|
| Produce of the Mine | $468,512 | 240,601 | ..... | ..... | 227,911 | ..... |
| Do. Fisheries | 817,423 | 83,549 | 211,356 | 144 | 201.583 | 320,791 |
| Do. Forest | 9,663,062 | 6,088,058 | 44,696 | 4,998 | 3,524,850 | 1,350 |
| Animals and their Products | 3,780,502 | 285.037 | 109,699 | ..... | 3.391,772 | 2.094 |
| Agricultural Products | 7,339,798 | 642.434 | 403.641 | 1,883 | 6,278,351 | 13,489 |
| Manufactures | 487,231 | 205 058 | 69,625 | ..... | 196,801 | 15,747 |
| Coin and Bullion | 3,652 | 3,652 | ..... | ..... | ..... | ..... |
| Other Articles | 110.732 | 5,803 | 1,458 | ..... | 101,046 | 2,335 |
| Ships built at Quebec, 12,309 tons | 421,566 | 421,566 | ..... | ..... | ..... | ..... |
| Total value of Exports | $23,102,378 | 7,976,758 | 840,475 | 7,025 | 13,922,314 | 355,806 |

No. 2.—*Comparative Statement, showing the Gross Values of Articles of Canadian Produce & Manufacture Exported during* 1857, '58 & '59.

| ARTICLES. | 1857. | 1858. | 1859. |
|---|---|---|---|
| Produce of the Mine | 286,469 | 314 823 | 468,512 |
| Do. Fisheries | 540,113 | 718,296 | 817,423 |
| Do. Forest | 11,575,508 | 9,284,514 | 9,663,062 |
| Animals and their Products | 2,262.119 | 2,625,978 | 3.789,502 |
| Agricultural Products | 8,882 825 | 7,904,400 | 7,339,798 |
| Manufactures | 398,821 | 325,376 | 487.231 |
| Coin and Bullion | ..... | ..... | 3.652 |
| Other Articles | 121,120 | 112,538 | 110.732 |
| Value of Ships built at Quebec | 1.383,444 | 743.640 | 421,566 |
| Estimated Exports short returned | 1,556.205 | 1,443.044 | 1,664,603 |
| Total Value of Exports | $27,006,624 | 23,472.609 | 24,766,981 |

No. 3.—*Statistical View of the Commerce of Canada, exhibiting the Value of Exports to and Imports from Great Britain, her Colonies, and Foreign Countries, during the year* 1859.

| COUNTRIES. | VALUE OF EXPORTS. | VALUE OF IMPORTS. |
|---|---|---|
| Great Britain | 7,976,758 | 14,786,084 |
| N. American Colonies | 840,475 | 381,755 |
| British West Indies | 7,025 | 533 |
| U. States of America | 13,922,314 | 17,592 916 |
| Other Foreign Countries | 355,806 | 793,873 |
| Total | $ 23,102,378 | 33,555,161 |

No. 4.—*Comparative Statement of Value of Imports and Exports of Canada for years* 1858 *&* 1859.

Imports, 1858, $29.078.527 Exports, 1858, $23,472.609 Tot. Imp. & Exp. 1858, $52.551,136
" 1859, $33,555,161 " 1859, 24,766,981 " " 1859, 58,322,141
Increase in 1859, $5,771,006 or 11 per cent.

No. 5.—*Comparative Return of Exports and Imports as well as Amount of Duties collected at each Port in Canada during the years* 1856, 1857, 1858 *&* 1859.

| | PORTS. | 1856. | | | 1857. | | | 1858. | | | 1859. | | |
|---|---|---|---|---|---|---|---|---|---|---|---|---|---|
| | | Exports. | Imports. | Duties Collected. | Exports. | Imports. | Duties Collected. | Exports. | Imports. | Duties Collected. | Exports. | Imports. | Duties Collected. |
| | | $ ct. | $ ct. | $ ct. | $ ct. | $ ct. | $ ct | $ | $ | $ ct. | $ | | $ ct. |
| 1 | Amherst | 82.953.00 | 34,214.02 | 1,369.82 | 140,432.50 | 35,238.58 | 1,722.80 | 252,493 | 49,994 | 2,839.38 | 266,656 | 54,803 | 3,821 82 |
| 2 | Amherstburg | 57,143.43 | 57.245.82 | 5,666.38 | 61.523.93 | 89.718.65 | 6,007.97 | 31,589 | 60,323 | 4,610.31 | 5 ,578 | 56,963 | 5,121 77 |
| 3 | Bath | 109,597.35 | 21,850.52 | 2,608.97 | 62,974.50 | 12.283.57 | 1,217.67 | 62,039 | 15,088 | 722.57 | 3[illegible],640 | 6,098 | 569 86 |
| 4 | Bayfield | 253,710.70 | 7,093.38 | 452.13 | 98,999.25 | 3,128.32 | 304.45 | 99,630 | 2.982 | 341.49 | 3[illegible],77[illegible] | 3,460 | 53 90 |
| 5 | Beance | 3,135.00 | 4,100.88 | 46.52 | 10,841.30 | 5,427.05 | 37.67 | 2,858 | 6,005 | 84.17 | [illegible],58 | 5.405 | 58 25 |
| 6 | Belleville | 342,771.27 | 305,842.87 | 35,450.05 | 265,616.00 | 203,514.93 | 21,704.98 | 592,239 | 169,428 | 15,015.57 | 28[illegible],72 | 189,794 | 18,231 32 |
| 7 | Brantford | 140,486.60 | 245,525.93 | 26,298.27 | ..... | 382.072 87 | 31,042.48 | ..... | 235,467 | 28,947.50 | 26[illegible],78 | 159.068 | 25,069 66 |
| 8 | Brighton | 38,005.55 | 8,706.43 | 905.43 | 11,170.40 | 5.782.40 | 509.60 | 13,309 | 4,514 | 284 03 | 7 ,644 | 8,10[illegible] | 520 93 |
| 9 | Brockville | 101,667.18 | 265,308.03 | 23,405.98 | 33,423.57 | 264,550.43 | 20,493.25 | 64,140 | 344,18[illegible] | 27,873.67 | 75,181 | 27[illegible].91[illegible] | 31,686 26 |
| 10 | Bruce | 61,123.10 | 23.097.65 | 633.07 | ..... | ..... | ..... | ..... | ..... | ..... | ..... | ..... | ..... |
| 11 | Burwell | 368,909.25 | 64.956.68 | 7,115.52 | 370.903.90 | 76,080.92 | 5,974.70 | 670.706 | 42,922 | 5,040.04 | 268,773 | 44,9[illegible] | 2,920 45 |
| 12 | Bytown (Ottawa) | 105,440.02 | 334,923.92 | 36,624.25 | 30,335 85 | 283,536.67 | 35,883.45 | 88,592 | 320,150 | 43,523.83 | 118,157 | 401.75 | 60,386 32 |
| 13 | Chatham | 105.298.07 | 174.344.45 | 19,878.97 | 95 533.83 | 186,375.48 | 17,337.63 | 101,233 | 125.05[illegible] | 14,932.63 | 156,749 | 167.21[illegible] | 11,629 78 |
| 14 | Chippawa | 227,885.72 | 226,609.32 | 6,739.68 | 123 840.52 | 226.430.53 | 2,883.18 | 65.5[illegible] | 88,78[illegible] | 1,723.09 | 46,671 | 148,414 | 2.496 02 |
| 15 | Clarenceville | 20,352.17 | 20.653.98 | 1,727.13 | 24,989.73 | 16 563.77 | 1,453.72 | 37,497 | 14.32[illegible] | 1,490 82 | 42 075 | 13,231 | 1,712 93 |
| 16 | Clifton | 1,001.674.50 | 714,847.30 | 45,803.02 | 502,644.60 | 409,542.65 | 19,619.68 | 332,109 | 272,81[illegible] | 17,269.01 | 3 2,796 | 306,62[illegible] | 27,285 06 |
| 17 | Coaticook | 1,338,540.08 | 171.335.05 | 11.326.65 | 1,844,902.18 | 146,798.22 | 11,469.50 | 1,184, 34 | 183,980 | 12,721.32 | 1,487.447 | 245.97[illegible] | 17,541 63 |
| 18 | Cobourg | 391,444.10 | 291,311.02 | 29,227.25 | 267,097.55 | 285,691.97 | 29,474.83 | 170,005 | 181,867 | 19,494.21 | 351,563 | 236,761 | 24,675 59 |
| 19 | Cornwall | 15,805.60 | 20,880.88 | 2.674.82 | 26,470.20 | 36,387 22 | 1,595.97 | 22.842 | 40,105 | 2.118.51 | 55,022 | 33,821 | 2,135 60 |
| 20 | Colborne | 30.00 | 118,209.15 | 3,065.78 | 730.00 | 155,628.73 | 5,197.85 | 2,598 | 125,810 | 4,882.[illegible] | 6,449 | 8.664 | 504 16 |
| 21 | Collingwood | 63,920.75 | 35,340 65 | 295.18 | 48.871.85 | 77,438.67 | 267.55 | 20,942 | 16.25[illegible] | 525.6[illegible] | 36,986 | 70,815 | 664 23 |
| 22 | Coteau-du-Lac | 17,565.47 | 3.632.12 | 425.78 | 3.766.00 | 1,755.55 | 256.85 | 14.316 | 2.13[illegible] | 169.6[illegible] | 30,760 | 3.839 | 185 03 |
| 23 | Cramahe | 70,242.30 | 44,773.63 | 3,333.00 | 67,796.90 | 37.146.13 | 2,215 70 | 46,955 | 12,990 | 1,135.82 | 68,18[illegible] | 19,642 | 1,114 38 |
| 24 | Credit | 364.963.55 | 8,946 45 | 994.95 | 209,700.05 | 7,191.35 | 733.80 | 100.498 | 4,09[illegible] | 127.44 | 173,27[illegible] | 11,886 | 887 21 |
| 25 | Dalhousie | 446,290.00 | 378,308.68 | 14,147.73 | 293,953.00 | 682.248.25 | 20,341.53 | 18,193 | 565,71[illegible] | 21,993.84 | 45,25[illegible] | 532,018 | 26,589 40 |
| 26 | Darlington | 54,919.95 | 80,717.28 | 8,063.78 | 16,024.80 | 60,525.20 | 6,918.72 | 22,819 | 30,60[illegible]5 | 2,636.78 | 48,088 | 32,728 | 2,697 38 |
| 27 | Dickenson's Landing | 9,594.15 | 7,260.47 | 222.73 | 25.220.05 | 17.561.33 | 524.18 | ..... | ..... | ..... | ..... | ..... | ..... |
| 28 | Dover | 354,817.68 | 149 807.02 | 13.705.43 | 251,791.18 | 101,595.68 | 8,789.85 | 256 001 | 68,062 | 6,844.19 | 191,977 | 76,419 | 5,476 15 |
| 29 | Dundas | 202.897.63 | 190,694 18 | 19,125.38 | 107,222.35 | 147,449.78 | 14,657.18 | 34.75[illegible] | 89,627 | 10,630.18 | 50,287 | 79.258 | 9,949 22 |
| 30 | Dundee | 38.671.90 | 48,106.92 | 1,402.05 | 39,347.00 | 46,666.23 | 1,269.65 | 23.755 | 37.981 | 1,153 89 | 34,455 | 60,155 | 923 23 |
| 31 | Dunnville | 422,667.87 | 82,528.08 | 6,063.75 | 233,879.22 | 79,477.23 | 5,067.20 | 175,306 | 33,639 | 2,337.86 | 150,801 | 39,073 | 2,103 61 |
| 32 | Elgin | ..... | 1,296.92 | 114.22 | ..... | 186.40 | 25.17 | ..... | 398 | 68.47 | 1,676 | 5,333 | 762 47 |
| 33 | Fort Erie | 157,417.33 | 149.354.12 | 10.794.73 | 525,828.20 | 181,279.15 | 10,791.63 | 773,529 | 112,625 | 8.699.40 | 558,648 | 212,781 | 10,025 34 |
| 34 | Frelighsburg | 72,017.30 | 44,396.97 | 3,127.65 | 64,338.00 | 37,899.85 | 2,784.92 | 63,147 | 41,078 | 2,778.20 | 72,269 | 37,355 | 3.497 93 |
| 35 | Iauanoque | 6,760.00 | 19,191.57 | 1,361.98 | 4.884.80 | 24,959.42 | 1,950.50 | 14,014 | 25.503 | 1,583.43 | 23.734 | 27.849 | 2,139 36 |
| 36 | Iaspé | 176,711.95 | 63.837.03 | 4 506.03 | 188.210.23 | 82,432.10 | 7,237.83 | 217.858 | 82.128 | 8,657.15 | 244.765 | 108.665 | 15,153 03 |
| 37 | Georgeville | 22,696.72 | 7,095.83 | 735.93 | 24,949.15 | 8,683 12 | 756.20 | 33.777 | 10,596 | 1,369.18 | 98,603 | 13,664 | 2,318 31 |
| 38 | Goderich | 65,645.47 | 107,043 33 | 10,129.48 | 32,314.67 | 95,415.90 | 6,056.55 | 44,356 | 64,922 | 4,800 20 | 42,243 | 80,663 | 3,963 12 |
| 39 | Grafton | 30,192.25 | 546.77 | 65.87 | 1,912.40 | 1,181.23 | 105.43 | ..... | 434 | 50.08 | ..... | ..... | ..... |
| 40 | Guelph | ..... | ..... | ..... | 6,861.80 | 66,679.35 | 7.734.53 | 13.658 | 97.126 | 12,896.59 | 66,478 | 136.487 | 18,883 69 |
| 41 | Hamilton | 1,785,505.30 | 5,400.025 53 | 621,780.63 | 1,115,547.32 | 3,693.090.50 | 416.933.17 | 902,576 | 2,100,801 | 260,634.62 | 688,523 | 2,228.753 | 349,145 95 |
| 42 | Hemmingford | 47,212 50 | 18,839.33 | 2.290.00 | 28,820.30 | 18,789.98 | 2,626.18 | 40,675 | 17,662 | 2,518.94 | 47,695 | 19,896 | 2,878 11 |
| 43 | Hope | 203,292.15 | 237,613.68 | 22,522.73 | 167,051.78 | 336,675.12 | 18,446.70 | 269.035 | 91,103 | 7,796.11 | 251,722 | 106,497 | 12,205 20 |
| 44 | Huntingdon | 4,441.15 | 6,007.33 | 195.75 | 13,622.53 | 3,351.88 | 79.27 | 5,332 | 5,838 | 259.12 | 6,583 | 16,133 | 402 58 |
| 45 | Isle Verte | 85,692.00 | ..... | ..... | 45,762.00 | ..... | ..... | 47,668 | ..... | ..... | 35,906 | ..... | ..... |
| 46 | Kingston | 485,545.95 | 2,288,585.70 | 113,539.10 | 366,610.12 | 2,852,464.12 | 105,811.02 | 378,071 | 1,754,794 | 94,757.56 | 445,931 | 1,378,380 | 97,792 07 |
| 47 | Kingsville | 11,115.50 | 4,101.58 | 461.45 | 18,852.08 | 4,634.53 | 613.65 | 3,633 | 4,437 | 455.00 | 7,524 | 5,861 | 444 14 |
| 48 | Lacolle | 55,803.80 | 14,562.83 | 641.47 | 27,595.63 | 9.743.98 | 645.67 | 43.447 | 9,874 | 739.91 | 83.596 | 8.375 | 779 00 |
| 49 | [illegible] | [illegible] | 1,169,000.80 | 144,656.92 | 196,171.05 | 842,280.60 | 104,599.35 | 289,811 | 589,954 | 87,885.0[illegible] | 410,812 | 734,589 | 109,976 95 |

| | | | | | | | | | | | | | | | | | |
|---|---|---|---|---|---|---|---|---|---|---|---|---|---|---|---|---|---|
| 36 | Aspe | 176,711.95 | 63,337.03 | 4,506.03 | 188,210.23 | 82,432.10 | 7,237.85 | 36 | 217.858 | 82.128 | 8,657.15 | 244,765 | 108,665 | 15,153 03 |
| 37 | Georgeville | 22,696.72 | 7,095.83 | 735.93 | 24,949.15 | 8,683.12 | 756.20 | 37 | 33.777 | 10,590 | 1,369.18 | 98,603 | 13,664 | 2,318 31 |
| 38 | Goderich | 65,645.47 | 107,043.33 | 10,129.48 | 32,314.67 | 95,415.90 | 6,056.55 | 38 | 44,356 | 64,922 | 4,800.20 | 42,243 | 80,663 | 3,963 12 |
| 39 | Grafton | 30,192.25 | 546.77 | 65.87 | 1,912.40 | 1,181.23 | 105.43 | 39 | ..... | 434 | 50.08 | ..... | ..... | ..... |
| 40 | Guelph | ..... | ..... | ..... | 6,861.80 | 66,679.35 | 7,734.53 | 40 | 13.658 | 97.120 | 12,896.59 | 66,478 | 136.487 | 18,883 69 |
| 41 | Hamilton | 1,785,505.30 | 5,400.025 53 | 621,780.63 | 1,145,547.32 | 3,693,090.50 | 416,933.17 | 41 | 962,576 | 2,100,801 | 260,634.62 | 688,523 | 2,228,753 | 349,145 95 |
| 42 | Hemmingford | 47,212 50 | 18,839.33 | 2,290.00 | 28,820.30 | 18,789.98 | 2,626.18 | 42 | 40,675 | 17,662 | 2,518.94 | 47,695 | 19,896 | 2,878 11 |
| 43 | Hope | 203,292.15 | 237,613.68 | 22,522.73 | 167,051.78 | 336,675.12 | 18,446.70 | 43 | 269.035 | 91,103 | 7,796.11 | 251,722 | 106,497 | 12,205 20 |
| 44 | Huntingdon | 4,441.15 | 6,007.83 | 195.75 | 13,622 53 | 3,351.88 | 79.27 | 44 | 5,332 | 5,838 | 259.12 | 6,583 | 16,133 | 402 58 |



| | | | | | | | | | | | | | | | | | |
|---|---|---|---|---|---|---|---|---|---|---|---|---|---|---|---|---|---|
| 45 | Isle Verte | 85,692.00 | ..... | ..... | 45,762.00 | ..... | ..... | 45 | 47,668 | ..... | ..... | 35,906 | ..... | ..... |
| 46 | Kingston | 485,545.95 | 2,288,585.70 | 113,539.10 | 366,610.12 | 2,852,464.12 | 105,811.02 | 46 | 378,071 | 1,754,794 | 94,757.56 | 445,931 | 1,378,380 | 97,792 07 |
| 47 | Kingsville | 11,115.50 | 4,101.58 | 461.45 | 18,852.08 | 4,634.53 | 613.65 | 47 | 3,633 | 4,437 | 455.00 | 7,524 | 5,861 | 444 14 |
| 48 | Lacolle | 55,803.80 | 14,562.83 | 641.47 | 27,595.63 | 9.743.98 | 645.67 | 48 | 43.447 | 9,874 | 739.91 | 83.596 | 8,375 | 779 00 |
| 49 | London | 301,748.75 | 1,169,000 82 | 144,656.92 | 196,171.05 | 842.280.60 | 104,599.35 | 49 | 289,811 | 589,954 | 87,885.00 | 410,812 | 734,589 | 109,976 95 |
| 50 | Maitland | 1.880.00 | 7,854.70 | 189.70 | 863.82 | 9.811 83 | 106.50 | 50 | 792 | 21.907 | 152.54 | 15,197 | 29,992 | 110 14 |
| 51 | Morrisburgh | 56,480.58 | 33.336.68 | 2,264.35 | 28,114.28 | 24,666.52 | 1,535.23 | 51 | 25,118 | 31.481 | 1,345.48 | 40,189 | 31.300 | 1,147 89 |
| 52 | Milford | 38,621.17 | 2,499.58 | 87.10 | 30.370 00 | 2.095.30 | 134.45 | 52 | 29,700 | 1,854 | 199.90 | 23,654 | 3,530 | 111 84 |
| 53 | Montreal | 3,825,566.00 | 16,265.407.62 | 1,878,964 38 | 2,917,340.00 | 15,524.528.45 | 1,848,616.33 | 53 | 3,422,940 | 12,254,071 | 1,673,841.91 | 3,044,762 | 15,553.571 | 2,336.239 74 |
| 54 | Napanee | 93.627.05 | 41.656.87 | 4,366.17 | 90,519.55 | 26.441.67 | 2,661.18 | 54 | 139,032 | 24 899 | 2.737.70 | 122,359 | 42.890 | 3,995 77 |
| 55 | Newcastle | 157,507.60 | 45,669.05 | 5.118.53 | 62,677.45 | 32.708 67 | 4,192.63 | 55 | 43,825 | 16,403 | 1,768.02 | 129,853 | 20,139 | 2.618 81 |
| 56 | Niagara | 89.50 | 129.193.23 | 8,170.13 | 4,220.00 | 76.026.02 | 6,119 07 | 56 | ..... | 76,446 | 8,200.11 | ..... | 65,820 | 5,025 16 |
| 57 | New Carlisle | 145.864.13 | 118,233.03 | 10,112.18 | 181,419.20 | 117,878.57 | 9,482.10 | 57 | 221,071 | 92,828 | 9,088.70 | 253,190 | 126,924 | 12,600 77 |
| 58 | Oakville | 464.164.55 | 99.703 60 | 9,938.68 | 134.727.00 | 51,057.15 | 5,266.48 | 58 | 182,011 | 32,088 | 3,874.71 | 225,520 | 17,256 | 2,194 63 |
| 59 | Oshawa | 95.504.90 | 54.320.42 | 5,047.02 | 76,540.00 | 45,131.73 | 4,880.42 | 59 | 50,748 | 32,214 | 2,656.66 | 47.257 | 69,559 | 6,330 57 |
| 60 | Owen Sound | 1.553.00 | 16,991.97 | 1,442 80 | 20.107.75 | 9,574.18 | 550.15 | 60 | 1.738 | 9.838 | 1,077.50 | 1,714 | 14,658 | 1,425 50 |
| 61 | Paris | 115.858.20 | 191,574.80 | 18,804.70 | 109,783.93 | 177,198.07 | 21,836.32 | 61 | 115,776 | 35,302 | 3,577.82 | 85,848 | 43,569 | 2,643 53 |
| 62 | Penetanguishene | 5.721.45 | 572.72 | 36.28 | 14.550.00 | 410.00 | ..... | 62 | 17,191 | 1,032 | 66.55 | 15,827 | 885 | 80 65 |
| 63 | Philipsburgh | 102,937.72 | 91,634.57 | 3.115.15 | 75,229.83 | 62,067.30 | 2,422.67 | 63 | 118,661 | 90,108 | 2,465.13 | 110,171 | 66.007 | 3,408 75 |
| 64 | Picton | 101,660.88 | 73,614.15 | 9,086.47 | 78,618.73 | 75,711.22 | 10,220.07 | 64 | 94,767 | 45.475 | 5,543.93 | 111,101 | 58,827 | 6,470 78 |
| 65 | Potton | ..... | 11,160.68 | 344.33 | ..... | 11 992.98 | 326.60 | 65 | 3 854 | 13.310 | 366.00 | 13.089 | 13,900 | 730 89 |
| 66 | Prescott | 400.593.63 | 671,575.30 | 29,198.40 | 410,209.73 | 476,421.90 | 31,090.60 | 66 | 149.134 | 471,062 | 22,451.52 | 216,189 | 491,959 | 19,070 31 |
| 67 | Quebec | 8,193,195.73 | 3,486.393.23 | 369,908.68 | 9,452.315.88 | 3,689,633.13 | 352,149.77 | 67 | 6,252,184 | 2,783,150 | 353.092.90 | 5,881,290 | 3,003,752 | 438,924 18 |
| 68 | Queenston | 17,802.15 | 101,765.70 | 13,384.70 | 15,751.62 | 85,665.40 | 6,693,10 | 68 | 18,996 | 47,214 | 7,669.00 | 38,00 | 49,430 | 7,047 72 |
| 69 | Rimouski | 75,801.80 | ..... | ..... | 75,298.58 | ..... | ..... | 69 | 71,000 | ..... | ..... | 58,98 | ..... | ..... |
| 70 | Riviere-aux-Raisins | 3,519.20 | 933.58 | 117.55 | 700.00 | 47.50 | 7.12 | 70 | ..... | ..... | ..... | ..... | ..... | ..... |
| 71 | Rondeau | 65,451.00 | 5.986.37 | 672.98 | 24,925.00 | 498.33 | 4.58 | 71 | 23,150 | 2.148 | 265.2 | 16.579 | 1,528 | 74 03 |
| 72 | Rowan | 165,290.10 | 45.862.70 | 3,421.53 | 158,660.77 | 22 320.58 | 1,519.07 | 72 | 99.099 | 14,353 | 1,517.8 | 116,971 | 22,947 | 1,229 92 |
| 73 | Russelltown | 40.639.80 | 4.743.07 | 370.92 | 51.253.70 | 4.484.17 | 469.67 | 73 | 54.476 | 6.367 | 445.0 | 42,248 | 10,566 | 805 86 |
| 74 | Sarnia | 19.677.42 | 152,510.55 | 10.792.08 | 21,650.27 | 197,717.57 | 9,045.20 | 74 | 13,311 | 212,74 | 12,043.9 | 144,682 | 210,024 | 9,205 59 |
| 75 | Sault Ste. Marie | 58,114.33 | 19,020.08 | 2.279.65 | 275,340.40 | 41,622.45 | 2,660.47 | 75 | 255,821 | 47,756 | 4,513.6 | 420,094 | 60,154 | 6,376 29 |
| 76 | Saugeen | 303.00 | 17,850.80 | 1.487.27 | 1,628 00 | 7,601.60 | 602.18 | 76 | 2,191 | 3,144 | 142.9 | 9,348 | 5,760 | 97 57 |
| 77 | Stanstead | 224.864.58 | 53,969 35 | 2,997.05 | 149.486.95 | 52.446.80 | 3,302.62 | 77 | 161,085 | 58,301 | 5,250.32 | 185,292 | 68,590 | 6,628 33 |
| 78 | St. John's | 1,031.343.37 | 59,138.27 | 1,971.78 | 1,059.415 40 | 75.938.05 | 2,377,53 | 78 | 1,327,393 | 66,139 | 3,888.2 | 1,85[illegible],7 | 201,078 | 4,004 12 |
| 79 | Stratford | 35.592.00 | 2.199.75 | 247.45 | 57,095 90 | 68.265.48 | 6,320,92 | 79 | 50,922 | 67,809 | 7,888.0 | 70,414 | 68,366 | 8,164 92 |
| 80 | St. Regis | 17 369.50 | 34,423.17 | 662.02 | 15.854.13 | 30,843 50 | 351,77 | 80 | 5.566 | 32,519 | 182.91 | 19,902 | 29,133 | 185 26 |
| 81 | Stanley | 271,882.25 | 211,686.32 | 18,088 58 | 125.596.02 | 92,820.70 | 6,224.57 | 81 | 140 045 | 81,232 | 5,830.76 | 270 016 | 97,624 | 5,077 50 |
| 82 | Sutton | 61,540.00 | 10,631.88 | 1,008.92 | 22.485.00 | 12,620.17 | 985.85 | 82 | 12,140 | 11,758 | 1,071 82 | 32,700 | 12,685 | 1,535 64 |
| 83 | Three Rivers | 96,023.33 | 6,349.42 | 800.42 | 142.517 00 | 8,400.92 | 855.20 | 83 | 28.297 | 10,234 | 1,089.27 | 18,181 | 10,885 | 1,150 61 |
| 84 | Trout River | 43.979 00 | 8,797.63 | 891.78 | 25.136.00 | 6.011.30 | 644 03 | 84 | 12,855 | 10,988 | 1,008.12 | 20,845 | 12,688 | 806 08 |
| 85 | Toronto | 2,205,332 57 | 6,954.629.12 | 780,809.75 | 653 667.17 | 5,085,458.78 | 581,000.68 | 85 | 637,178 | 3,768,934 | 461,148.26 | 905,477 | 4,019.200 | 583,651 54 |
| 86 | Trenton | 218 082.20 | 11,314 60 | 1,037.72 | 240.195.90 | 13,966.98 | 1,428.18 | 86 | 118,678 | 17,197 | 1,536 83 | 144,797 | 10,738 | 994 10 |
| 87 | Wallaceburgh | 20,003.00 | 21,170.55 | 1,667.12 | 69,017.38 | 36.145.73 | 2,098.27 | 87 | 26,411 | 36,470 | 2,155.95 | 85,780 | 38,598 | 1,896 21 |
| 88 | Wellington | 130,551.16 | 6.241.65 | 707.03 | 41,428.33 | 5,546.78 | 365.12 | 88 | 55,152 | 3,492 | 154.14 | 23,349 | 3.302 | 289 20 |
| 89 | Whitby | 592,329 90 | 95.587 80 | 9,736 68 | 293,482.15 | 62.549.70 | 6.263.82 | 89 | 176.422 | 27,559 | 2 797.60 | 286,152 | 43,055 | 3.753 44 |
| 90 | Windsor | 107.386.28 | 629,890.85 | 22,597.98 | 73.398.53 | 683,324.20 | 19.794.93 | 90 | 148.878 | 313.930 | 14.487.20 | 164,002 | 426,359 | 22.562 53 |
| 91 | Woodstock | 182,090 85 | 115.549.25 | 11,212.58 | 35,403.30 | 79,391.38 | 8,274.37 | 91 | 13,793 | 50,602 | 6,375.21 | 20,442 | 49,079 | 6 501 35 |
| | | 29.808,116.88 | 43,584,387.23 | 4,508,882.08 | 25,450,418.93 | 39,430,598.35 | 3,925,051.18 | | 22,029,565 | 29,078,527 | 3,381,389.51 | 23,102,378 | 33,555,161 | 4,437,846 12 |
| | Estimated Exports—short returned at Inland Ports | 2,238,900.00 | ..... | ..... | 1,556,205.07 | ..... | ..... | | 1,443,044 | ..... | ..... | 1,664,603 | | |
| | TOTALS $ | 32,047,016.88 | 43,584,387.23 | 4,508,882.08 | 27,006,624.00 | 39,430,598.35 | 3,925,051.18 | | 23,472,609 | 29,078,527 | 3,381,389.51 | 24,766,981 | 33,555,161 | 4,437,846 12 |

## CARRYING TRADE AND NAVIGATION OF THE PROVINCIAL CANALS OF CANADA.

No. 1.—*Summary Statement of the Business of the Welland, St. Lawrence, Chambly, Burlington, Ottawa and Rideau Canals, St. Ours and St. Ann's Locks, showing the Total Quantity of each description of Property passing through and on the same, and the Amount of Tolls collected, during the year* 1859.

| ARTICLES. | Welland Canal. | | St. Law. Canal. | | Chambly Canal & St. Ours Lock. | | Burlington Bay Canal. | | St. Ann's Lock | | Ottawa and Rideau Canals. | |
|---|---|---|---|---|---|---|---|---|---|---|---|---|
| | Tons. | Tolls. | Tons. | Tolls. | Tons. | Tolls. | Tons. | Tolls. | Tons. | Tolls. | Tons. | Tolls. |
| | | $ | | $ | | $ | | $ | | $ | | $ |
| Vessels of all kinds.. | 856,918 | 17,796 | 765,630 | 7,449 | 198,052 | 2,282 | 108,068 | 1,138 | 203,126 | 2,539 | 323,221 | 1,536 |
| Passengers (No.) ..... | 12,332 | 294 | 24,850 | 1,167 | 4,037 | 67 | ..... | ..... | 13,777 | 138 | 3,618 | 121 |
| Produce of Forest.... | 253,739 | 26,375 | 666,872 | 14,034 | 96,452 | 6,381 | 55,280 | 3,702 | 69,875 | 2,133 | 442,249 | 5,571 |
| Farm Stock..... | 97 | 23 | 1,388 | 115 | 226 | 8 | 13 | 2 | 319 | 16 | 7 | |
| Animal Produce..... | 3,399 | 778 | 4,668 | 759 | 808 | 81 | 187 | 78 | 592 | 29 | 1,063 | 151 |
| Vegetable Food ..... | 240,969 | 46,444 | 95,890 | 16,664 | 42,973 | 4,225 | 14,536 | 2,748 | 4,359 | 218 | 4,696 | 565 |
| Agricult. Products... | 1,993 | 495 | 8 783 | 1,185 | 3,130 | 229 | 141 | 59 | 746 | 31 | 498 | 31 |
| Manufactures..... | 132,900 | 21,489 | 70,507 | 7,316 | 12,025 | 1,294 | 8,144 | 2,380 | 8,475 | 351 | 12,873 | 961 |
| Merchandize..... | 76,604 | 12,305 | 63,657 | 7,484 | 21,079 | 1,842 | 10,220 | 3,427 | 4,330 | 196 | 11,119 | 1,521 |

No. 2.—*Statement showing the Number, National Character, and Tonnage (computed from aggregate number of Trips made during the Season of Navigation) of Vessels which passed on and through the Welland. St. Lawrence, Chambly, Burlington Bay, Rideau and Ottawa Canals, St. Ours and St. Ann's Locks, during the year* 1859, *and amount of Tolls collected thereon.*

| VESSELS. | From Canadian to Canad. Ports. | | From Canad. to Am. Ports. | | From Amer. to Can. Ports. | | From Amer. to Am. Ports. | | Total. | | Amount of Tolls on Vessels. |
|---|---|---|---|---|---|---|---|---|---|---|---|
| | No. | Tons. | No. | Tons. | No. | Tons. | No. | Tons. | No. | Tons. | |
| *Canadian Vessels & Steamers.* | | | | | | | | | | | $ ct. |
| Welland ..... | 1,263 | 190,343 | 487 | 67,478 | 435 | 60,348 | ..... | ..... | 2,185 | 318,169 | 5,772 00 |
| St. Lawrence ..... | 8,296 | 697,556 | 477 | 39,906 | 24 | 3,605 | ..... | ..... | 8,797 | 741,157 | 7,146 32 |
| Chambly and St. Ours Lock . | 710 | 32,778 | 794 | 59,845 | 783 | 57,206 | ..... | ..... | 2,287 | 149,829 | 1,689 45 |
| Burlington Bay..... | 419 | 64,844 | 221 | 33,275 | 12 | 1,903 | ..... | ..... | 652 | 100,022 | 1,052 25 |
| St. Ann's Lock ..... | 2,730 | 162,839 | 441 | 35,551 | ..... | ..... | ..... | ..... | 3,171 | 198,390 | 2,479 88 |
| Rideau and Ottawa ..... | 5,717 | 329.816 | ..... | ..... | ..... | ..... | ..... | ..... | 5,717 | 320,816 | 1.528 58 |
| Total Canadian Vessels..... | 19,135 | 1,469,176 | 2,420 | 236,145 | 1,254 | 123,062 | ..... | ..... | 22,809 | 1,828,383 | $19,668 48 |
| *American Vessels & Steamers.* | | | | | | | | | | | |
| Welland..... | 31 | 3,909 | 513 | 65,732 | 497 | 59,774 | 1,333 | 409,334 | 2,374 | 538,749 | 12,023 84 |
| St. Lawrence..... | 3 | 120 | 71 | 7,533 | 138 | 13,429 | 15 | 3,397 | 227 | 24,479 | 303 09 |
| Chambly and St. Ours Lock . | 14 | 767 | 438 | 23,970 | 428 | 23,426 | 1 | 60 | 881 | 48,223 | 592 65 |
| Burlington Bay ..... | 3 | 413 | 42 | 7,633 | ..... | ..... | ..... | ..... | 45 | 8,046 | 85 50 |
| St. Ann's Lock..... | ..... | ..... | 42 | 2,368 | 42 | 2,368 | ..... | ..... | 84 | 4,736 | 59 20 |
| Rideau and Ottawa ..... | ..... | ..... | 23 | 1,223 | 23 | 1,182 | ..... | ..... | 46 | 2.405 | 7 47 |
| Total American Vessels..... | 51 | 5,209 | 1,129 | 108,459 | 1,128 | 100,179 | 1,349 | 412,791 | 3,657 | 626,638 | $13,071 75 |
| Grand Tot.—Canad. & Amer. | 19,186 | 1,474,385 | 3,549 | 344,604 | 2,382 | 223,241 | 1,349 | 412,791 | 26,466 | 2,455,021 | $32,740 23 |

No. 3.—*An Account of the Gross and Net Revenue from all sources of the Provincial Canals of Canada, for the year* 1859

| | | | |
|---|---|---|---|
| Gross Amount of Tolls ..... | | | $229,249 28 |
| Do. | Welland Canal, Damages and Fines, $4,195 00 ..... | Rents, $10,545 92 | 14,740 92 |
| Do. | St. Lawrence Canal, do. $1,519 71 | Storage & Winterage, $1,001 41 Do. 18,437 00 | 20,958 12 |
| Do. | Chambly Canal, Fines, $91 07 ..... | Do. 20 00 | 111 07 |
| Do. | St. Ann's Lock, Fines ..... | | 5 00 |
| Do. | Ottawa and Rideau Canals, Winterage, &c. ..... | | 286 87 |
| | Gross Revenue from all sources ..... | | $265,351 26 |
| Less charges for Collector's Salaries, Repairs, &c., and refunded on Free Goods ..... | | | $215,948 78 |
| | Net Revenue, all Incidental Expenses deducted..... | | $49,402 48 |

# OUR MUNICIPAL SYSTEM.

The welfare of a people is in a great measure dependent on the goodness of its government. So the nature of the government must to some extent depend on the education, manners and habits of the people. It would be as ruinous to Canada to import into it the despotism of Russia, as it would be to Russia to import into *it* the free government of Canada.

It is astonishing to find, on a retrospect of history, how much the nations that shone brightest on the world's horizon were indebted for their lustre to their Municipal institutions or a good system of self government. As with nations, so with the different parts of the same nation: the remark is applicable more particularly to cities and towns—those hives in which the industrious of mankind are in the habit of congregating. Originally, municipal government was restricted to cities and towns: it is only in modern times that the extension has been made to country places.

The growth of municipal government is a most interesting study. It had its origin with the Romans, and survived in many places the destruction of the Empire that gave it birth. The seed was widely sown, and though in some places choked by the thorns and briars of feudalism, in other places, where it fell on good soil, it grew, and increased as it grew, till its expansion, if witnessed by its originators, would be a subject of profound wonder.

The origin of the word "Municipal" itself, proves the parentage of the system about which we write. It is of Latin origin. It is derived from the word *Municeps*, the latin for a person entitled to the rights of a free citizen. Municipal government is emphatically a free government—one that can only flourish among free men—but like other human institutions, is liable to abuse.

The great features of the Municipal system are, that the people of different localities are incorporated; that they govern themselves by electing their governors; that the persons elected, usually called Councillors, hold office only for a limited period; and that through these local bodies the government is dispensed as required without the delay or expense of State legislation. The system is one of

OF CANADA.

*ttawa and Rideau*
*using through and*

| ck | Ottawa and Rideau Canals. | |
|---|---|---|
| ia. | Tons. | Tolls. |
| | | $ |
| 39 | 323,221 | 1,536 |
| 38 | 3.618 | 121 |
| 33 | 442,249 | 5,571 |
| 16 | 7 | |
| 29 | 1,063 | 151 |
| 218 | 4,696 | 565 |
| 31 | 498 | 31 |
| 51 | 12,87: | 961 |
| 96 | 11,119 | 1,521 |

*e number of Trips*
*wrence, Chambly,*
*nd amount of Tolls*

| l. | | Amount of Tolls on Vessels. |
|---|---|---|
| Tons. | | $ ct. |
| 118,169 | | 5,772 00 |
| 741.157 | | 7,146 32 |
| 149,829 | | 1,689 45 |
| 100,022 | | 1,052 25 |
| 198,390 | | 2,479 88 |
| 320,816 | | 1.528 58 |
| 328,383 | | $19,668 48 |
| 538,749 | | 12,023 84 |
| 24,479 | | 303 09 |
| 48,223 | | 592 65 |
| 8,046 | | 85 50 |
| 4,736 | | 59 20 |
| 2.405 | | 7 47 |
| 526,638 | | $13,071 75 |
| 455,021 | | $32,740 23 |

*, for the year* 1859

| | |
|---|---|
| .....$229,240 | 28 |
| 45 92 | 14,740 92 |
| 37 00 | 20.958 12 |
| 20 00 | 111 07 |
| ..... | 5 00 |
| ..... | 286 87 |
| .....$265,351 | 26 |
| .....$215,948 | 78 |
| ..... $49,402 | 48 |

the Empire that
n, and though in
iars of feudalism,
oil, it grew, and
witnessed by its
nd wonder.
itself. proves the
e write. It is of
rd *Municeps.* the
s of a free citizen.
ree government—
n—but like other

stem are, that the
rated; that they
vernors; that the
s. hold office only
hese local bodies
without the de-
system is one of



decentralization. There must be local bodies governing separate and independent localities, and yet all subject to one supreme governing power. These local bodies may be termed guilds, burghs, towns, townships, cities or counties; it matters not by what names they are called. The people who cluster together elect their council, and that council is endowed with restricted powers of legislation, which powers are to be exercised more for the good of the governed than of the governors. The head of the council may be a provost, mayor, warden or reeve; it matters not by what name he is called. His duty is to preside over the particular council or body of men over whom he is placed.

The origin of Municipal government in England is involved in much obscurity. Traces of it, however, may be found at as early a period as the Conquest. During the time of the Norman kings, certain inhabitants of each burgh were entitled to choose officers for the administration of its affairs. The electors were generally the free male inhabitants of the constituency. Each freeman was required to render faithful account of his "lots" and "scots." By the word "scot" is signified a tax. By the word "lot" is meant the obligation to perform such public service as may fall to the lot of the particular freeman by rotation. Thus we see an unmistakeable trace, though partaking somewhat of the rudeness of the times, of the system which is now the badge of British freedom and the pride of this colony. Further traces may be discovered by a reference to the history of the Norman period. The freemen or burgesses transacted their business in common council. In the course of time, when the burghs were incorporated, the name "common council" became attached to those few selected to manage the affairs of the burgh, when the great body of burgesses was too numerous for that purpose. The term common council is to this day familiar to us in municipal nomenclature.

The incorporation of burghs was the work of ages. The kings, for the purpose of raising revenue, or of more easily collecting it frequently granted charters to towns of note. Thus, charter after charter issued under the great seal. Some charters conferred immunities on the burgesses affected. Each town, according to its influence, enjoyed more or less of these immunities. Hence, the system, so far from being uniform, was quite the contrary. Each burgh knew as little of its neighbor as it cared about its welfare. In those days towns were not knit together by ties of commerce or by the modern incidents of commerce—bands of iron. The facilities for travelling were few, and the desire little. Then, a journey of ten miles was looked upon as a feat quite as great as that of five hundred miles in these days of steam by land and by water.

The early charters, however, were not acts of incorporation; incorporation was the idea of more modern times. The first reference to anything of the kind, of which we have any record, occurred in 1412. In that year the citizens of Plymouth petitioned the Crown for a charter of incorporation. Many things combined to spread the incorporation of towns by royal charter. The political party in the ascendant for the time being never failed to make use of this means of strengthening themselves throughout the kingdom. In the time of William III. the influence of the Crown was greatly used for the incorporation of towns, with a view to serve political objects. So in process of time every place of mark became incorporated, enjoyed its privileges, and put forward its corporate importance. As a corporation lives for ever, some of these corporations were found on the statute book when the people represented by them, owing to fluctuations of population, could scarce be found. In this way we have the origin of rotten boroughs, and other constituencies akin to them, about which so much has lately been said and done in England.

The right of the people to choose their municipal governors is, so far as we can learn, of as great antiquity as the system of incorporating burghs. In Scotland, as well as in England, there are manifest proofs of the exercise of franchise at an early date

The word "alderman" often occurs in Scottish codes. It is a word well known even in modern times, as applied to cities. It is a word of clear Saxon origin. The words "ald," "eald," and "alder," in Saxon, signify older; and thus the word alderman originally signified "older man," or a man who, compared with his neighbours, was of greater age, and so entitled to greater respect. In time the title was applied to princes, dukes and earls. Thus, Ethelstan, Duke of the East Anglians, was called Alderman of all England. Afterwards the word became of still more general signification, and was applied to magistrates and others in authority. At present, by "alderman," we understand an officer of a town corporate, next in rank to the mayor or chief officer.

The word "mayor" is of French origin. It is the same as "maire" in French, the chief officer of a town corporate. By some it is supposed that "maire" is derived from "maitre," the master or head man of the town.

Perhaps we had better here explain the origin and meaning of the few remaining terms applied to municipal officers. As head of a town or city council is called the mayor, so the head of a county or rural constituency (to be hereafter described) is called the warden or keeper, for such is the well understood meaning of the word. The head of a township constituency is called the reeve. This word, until restored in modern municipal nomenclature, was obsolete, except in compounds. We find it in sheriff (shire-reeve) and other compound words of that kind. It signifies, like warden, simply a keeper. The sheriff is the keeper of the shire, and so the head of a township council is, *par excellence*, the reeve or keeper of the council.

Having made this digression to explain the terms which, during the remainder of this paper, we intend to use without explanation, we shall now proceed.

The great variety of charters extant in England, and the confusion arising out of them, induced the English Legislature, in 1835, to attempt consolidation, so as to produce uniformity. This was effected by the Imperial statute 5 & 6 Wm. IV. cap. 76. Before that act, all was chaos. There was scarce a power or privilege in common to the cities, towns and boroughs of England. One town had exclusive privileges of trade; another had exclusive privileges of fishing. One class of persons was entitled to vote in one borough, and in another borough the same class was expressly disqualified. Nothing was in common; everything was in confusion. The materials were at hand, but in such a mass of confusion that the system (or rather want of system) then prevailing was anything but national.

Order was effected by the act to which we have referred. (5 & 6 Wm. IV. cap. 76.) It laid down a general form of municipal government, which was made applicable to all municipal constituencies, and then repealed so much of all laws, statutes and usages, and so much of all royal and other charters, grants and letters patent, as were inconsistent with or contrary to that form. It declared that from the time of the passing of the act, no person should be elected, made or admitted a burgess or freeman of any borough by gift or purchase, and made provision for those who were then so. It enacted a new qualification for freemen or voters, which qualification was made of general application, and dependent rather on property than on personal influence. It also declared a new qualification for the elected, which was in like manner made of general application. It provided that the days of election and the periods of office should be the same throughout the kingdom. It abolished all exclusive rights of trading, and in this respect placed all municipalities on the same footing. It likewise abolished certain privileges created by particular charters, such as exemption from service as jurors. The remedy was sweeping and effective, and has proved to be lasting. It was the progenitor of the Canadian municipal system, and therefore deserves more than a passing notice from us.

The persons affected by the act were of two classes, the electors and the elected—the governed and the governors. The qualifications as well as the rights of each were fixed and determined. A mode of registering voters was adopted; and whenever a voter tendered himself, the only question that could be raised was the one of identity. The persons elected were termed councillors, and, as regards each locality for which elected, were created a corporation, under the name of "the mayor, aldermen and burgesses" of the borough, as the case might be. The corporation, which was undying, was made to act through its council or body of councillors, which changed each year. Provision was made that one-third of each council should go out of office yearly, and by this procedure the council was yearly changed, though the corporation was always the same. In the event of a vacancy within the year, and before the day of general election, it was provided that the electors should, on a day to be fixed by the mayor of the borough, meet and elect, from among the number of persons qualified to be chosen, a person to supply the vacancy.

The members of the council yearly elected, from among themselves, a mayor or head officer; and no mayor or other member of the council was entitled to act as such, until he took a certain declaration of office, prescribed by the act. Acceptance of office was obligatory. A fine was imposed for failure of acceptance, and every necessary provision made to secure the service in office of duly qualified persons. This was nothing more than the old law of "lots," to which

we have already made allusion. It was, however, also provided, that if any person holding the office of mayor, alderman or councillor, should be declared bankrupt, or should apply to take the benefit of any act for the relief of insolvent debtors, or should compound by deed with his creditors, or should absent himself for given periods from the meetings of the council, he should thereby become disqualified, and cease to hold office. The mayor of each council was declared to be a justice of the peace for his borough, and to continue to be a justice during the next succeeding year after he should cease to be mayor, unless disqualified. No minister of religion, and no person having, directly or indirectly, any share or interest in any contract or employment with, by or on behalf of the council, was qualified to be a member of the council. The disqualification, however, was not to extend to any alderman or councillor by reason of his being a proprietor or shareholder of any company having a contract with the council for lighting or supplying with water, or assuring against fire, any part of the borough. By subsequent legislation it was declared that the disqualification was not to extend to any person having a share or interest in any lease, sale or purchase of any lands, or any agreement for any such sale, lease or purchase, or for the loan of money, or in any security for the payment of money only. Still later, the Legislature declared that no person should be deemed to have an interest in a contract or employment with, by or on behalf of the council, by reason of his having a share or interest in any newspaper, in which advertisements relating to the affairs of the borough might be inserted. We are thus specific, in order to explain fully how much the English Legislature desired and endeavored to maintain the purity of the public trust created. Whenever councillors forget that they are trustees for the public—that they are elected for the good of the public, and not for their own personal profit or advantage,—then an axe is laid at the root of municipal government, which, if not in good time removed, must work utter destruction.

The powers of the council were, though extensive, of course subordinate to those of the supreme government. These powers were, to make such by-laws as to the councils should seem meet, for the good rule and government of the borough, and for the prevention and suppression of nuisances, and to appoint fines (limited in amount) for the prevention and suppression of nuisances. Express authority was given for the maintenance, management and control of roads and bridges. County roads and bridges, however, in England, were, and still are, under the control of the justices in quarter sessions of the particular county. To the justices are entrusted general powers as to the assessment and collection of county rates. The municipal system proper has not to this day been extended to the counties of England. To each council of a borough was of course left the appointment of all the subordinate officers of the corporation. It was by the same act provided that all acts to be done by the council of the borough might be done by the majority of the members of the council present at the meeting; the whole number present at the meeting not being less than one third part of the number of the whole council. It was not lawful for any member of the council to vote or take part in the discussion of any matter before the council, in which such member was directly or indirectly pecuniarily interested.

Such was the municipal system of England in 1835; such it is to this day. The Canadian system though the offspring of that of the mother country, is an improvement upon it, and superior to anything of the kind known in the civilized world. The principles of our system are the same as those of the English system, but the application of them is much more extensive in this colony than in the parent state. While municipal government was in olden times restricted to a few opulent and powerful towns, it is in modern times extended to every city, town and borough in England; and while in England it is as yet restricted to cities, towns and boroughs, it is in Canada extended not only to cities and towns, but to villages, townships and counties, and in fact to every inch of land in the colony.

The municipal system of Canada, like other human institutions, was the growth of time. When the colony was in the hands of the French, municipal laws were administered by the intendant or colonial governor and council. For many years after the English acquired possession of the colony, the same regime prevailed. Then, the people were few in number and far asunder; there was no such thing as organization. When population increased, the necessity for decentralization forced itself on the attention of the Legislature, and resulted in a very imperfect system of municipal government. Cities and towns, as in England, were from time to time incorporated by special charters; charters here being the acts of the Legislature, in England the acts of the monarch. The charters or acts of incorporation were without uniformity, and so very often opposed to each other. No special provision was made for rural municipalities, such as counties, townships and villages. They were, as in England, under the control of justices of the peace in quarter sessions.

Such was the state of things in Canada until 1841, when the Canadian Legislature passed an act (4 & 5 Vic. cap. 10) to extend the municipal system to districts (now counties) and other rural municipalities. This was a step in advance of the mother country—a step which has not yet been taken by the mother country. Cities, towns and villages were left as before, dependent on their several charters, which were as diverse as local interests and local influences could make them.

By the act of 1841, the inhabitants of each district of Upper Canada were constituted into bodies corporate, and made capable of suing and being sued, and of purchasing and holding lands situate within the limits of the district, for the use of the inhabitants, and of making and entering into such contracts or agreements as might be necessary for the exercise of their corporate functions. The council of each district was made to consist of councillors chosen by the inhabitants of the several townships within the district,—each township having more than three hundred inhabitants, freeholders and householders, being entitled to choose two councillors. The warden or head of the council was appointed by the Governor of the Province. Both electors and the elected had fixed qualifications imposed, the qualification being a property one. No person in holy orders, no minister or teacher of any religious sect or denomination, no judge of any court of civil jurisdiction, no military, naval or marine officer in her Majesty's service, no person accountable for district revenues, and no person receiving any pecuniary allowance from the district for his services, no contractor with the district, was eligible to be elected a councillor. Persons duly qualified and elected to serve, were liable to be fined if they refused to do so. One third part of the entire number of councillors went out of office each year. All meetings of the council were open to the public. Questions in council were determined by the majority of councillors present, the warden having the casting vote. Each council had power to pass by-laws for making, maintaining and improving roads, bridges and public buildings. Powers were also given for the establishment and support of schools. General powers were also given for defraying the expenses of the administration of justice, the salaries of district officers, and other minor expenses necessary to municipal organization. The Governor of the Province was invested with authority, by the advice of his council, to dissolve all or any of the district councils of Upper Canada. The act did not in any manner affect any exclusive rights or privileges of the municipal authorities of any city or town incorporated by act of Parliament. It applied only to district or rural municipalities, leaving cities and towns to be governed under the provisions of their several acts of incorporation.

Though much good was effected by this act, much remained to be done. The division of the Province into districts, owing to their great size, was inconvenient. Townships and villages within districts were for all purposes parts of such districts, instead of having distinct municipal organizations. Districts had nothing in common with cities and towns, and the cities and towns had nothing in common among themselves. No provision was made for the advancement of municipalities in the scale of municipal government. The materials, as in England before 1835, were at hand, and required only some master measure to reduce them to order—to create a system.

So things remained until 1849. In this year, much was done that the experience of former years proved to be necessary. The division of the Province into districts was abolished. Counties or lesser divisions were substituted. Townships and villages were incorporated. One general law was made for cities, towns and incorporated villages, and all special acts of incorporation were repealed. These provisions were from year to year amended, until 1858, when all the amendments were consolidated, and one general and comprehensive measure enacted.

We now propose to explain the present municipal system. Its growth we have seen. Its provisions are numerous, but well arranged. The great feature of the system is the incorporation of municipal bodies. Each county, city, town, township and village is incorporated, and each has its council, which changes year by year. The powers of each are well defined, and the proper exercise of them is subject

to the review of the superior courts of common law. Provision is made for the advancement of villages into towns, and of towns into cities, according to population. So soon as a village contains three thousand inhabitants, it may be erected into a town; and so, when a town contains 10,000 inhabitants it may be erected into a city. Towns, townships and cities may, for the convenience of elections, be divided into wards, each ward electing one or more councillors or representatives in the governing body. Cities are for most purposes deemed counties, that is, of co-ordinate jurisdiction. Towns and villages are, in general, like townships, for some purposes, subject to the jurisdiction of counties, and entitled to representatives in the council of the county. It is in the power of the council of any town entirely to withdraw itself from the jurisdiction of the county, and to become as independent of the county as any city.

In case a township is laid out by the Crown in territory forming no part of an incorporated county, the Governor may, by proclamation, erect the township, or two or more of such townships lying adjacent to one another, into an incorporated township or union of townships, and annex the same to any incorporated county. The proclamation is to appoint the returning officer who is to hold, and the place for holding the first election in the township or union of townships. When a junior township of an incorporated union of townships has one hundred freeholders and householders, it may become separated from the union of townships. Provision is made for the separate incorporation of townships having a less number of inhabitants than one hundred, where one township is so situate with reference to streams or other natural obstructions, that its inhabitants cannot conveniently be united with the inhabitants of an adjoining township for municipal purposes. The Governor-General may also annex gores of land not forming part of an incorporated township, to any township or townships to which they are adjacent.

So the Governor-General may, by proclamation, form into a new county any new townships not within the limits of an incorporated county, and may annex the new county to any adjacent incorporated county, or, under certain circumstances, erect the new county into an independent incorporated county. In every union of counties, the county in which the county court-house and gaol are situate, is the senior county, and the other counties of the union are the junior counties. During the union of counties, in general, all laws applicable to counties apply to the union, as if they formed but one county. When the census returns show that a junior county of a union contains not less than fifteen thousand inhabitants, after certain preliminaries, the Governor, if he deem the circumstances of the junior county such as to call for a separate establishment of courts and other county institutions, may, by proclamation setting forth those facts, constitute the representatives in the county council of the villages and townships within the county into a provisional council, and in the proclamation appoint a time and place for the first meeting, and name one of its members to preside at the meeting, and also therein determine the place for and the name of the county town. The member thus appointed presiding officer is to preside until a provisional warden has been elected by the council from among its members. The provisional council may not only appoint a provisional warden, but a provisional treasurer and other provisional officers. It may also acquire the necessary property at the county town of the junior county, on which to erect court-house and gaol, and erect the same. After the provisional council has procured the necessary property, and erected thereon the proper buildings for a court-house and gaol, the council may enter into an agreement with the senior or remaining county or counties for payment of its just proportion of the debts of the union. In case the councils do not agree as to the amount or periods of payment, the matter is to be settled by arbitration. When these things are done, it is for the Governor-General to appoint for the junior county a judge, a surrogate, a sheriff, one or more coroners, a clerk of the peace, a registrar of titles, and at least twelve justices of the peace. After the appointments are made, the Governor-General may, by proclamation, separate the junior county from the senior or remaining counties. The separation is to take effect on a day to be named in the proclamation. On that day the courts and officers of the union cease to have any jurisdiction in the junior county, and the property of the corporation of the union situate in the junior county becomes the property of the corporation of the junior county. When the junior county is legally and formally separated, the head and members of the provisional council become absolutely head and members of the junior county. So all by-laws, contracts, property, assets and liabilities of the provisional corporation, become the by-laws, &c., of the new corporation.

The powers of municipal incorporated bodies may be exercised by by-law or resolution. A by-law requires certain formalities, which a resolution does not. One is in many respects less formal than the other, and in some cases one must be used when the other cannot be used. When a junior county or township is separated from a senior county or township, the by-laws of the union continue in force in the several counties or townships which composed the union, until altered or repealed by the new councils. The same consequences, as to property, follow the dissolution of a union of townships, as already explained with regard to a dissolution of union of townships. Each county or township remains subject to the debts and liabilities of the union, notwithstanding the separation.

The head of every county and provisional corporation is designated the warden; so the head of every city and town, the mayor; so the head of every township and village, the reeve. If the township or village has five hundred resident freeholders and householders, then one other councillor is designated the deputy reeve. The council of every city consists of the mayor, who is the head thereof, and of two aldermen and two councilmen for every ward. The council of every town consists of the mayor, who is the head thereof, and of three councillors for every ward; and if the town is not withdrawn from the jurisdiction of the council of the county in which it lies, one of the councillors is elected by the council to be reeve of the town, or its representative in the county council. The council of every incorporated village consists of five councillors, one of whom is chosen as reeve or the representative of the village in the county council; and if the village has five hundred resident freeholders and householders, then one other of the councillors is chosen deputy reeve or second representative of the village in the county council. The council of every township consists of five councillors, one of which is chosen reeve or representative in the county council. When the population of a township is five hundred resident freeholders and householders, the township is entitled to a deputy reeve or second county representative, in the same manner as incorporated villages. The council of every county consists of the reeves and deputy reeves of the townships, towns and villages within the county. One of the reeves or deputy reeves is annually chosen by the council to be its warden or head. His appointment is no longer, as formerly, in the gift of the Government. No reeve or deputy reeve is entitled to take his seat in the county council until he files with the clerk of the county council a certificate, under the hand and seal of the local municipal clerk, that such reeve or deputy reeve was duly elected, and made and subscribed the necessary declarations of office and of qualification. In the case of a deputy reeve, a further certificate is required, to the effect that the local municipality has the requisite population to entitle it to a deputy reeve or second representative in the county council. Some villages are not incorporated, and these are not entitled to any representative in the county council. They are usually called police villages, and are governed by three trustees, chosen by the people, one of whom is chosen inspecting trustee or head of the council. The reeves and deputy reeves of the different local municipalities within a junior county, are *ex officio* members of the provisional council.

The persons qualified to be elected mayors, members of a council, or police trustees, are such residents of the county within which the municipality or police village is situate, as are not disqualified by the act, and have, at the time of the election, in their own right or in right of their wives, as proprietors or tenants, freehold or leasehold property, rated in their own names on the last revised roll of the municipality or police village, to at least the value following:

In townships—Freehold to $400, or leasehold to $800.

In police villages—Freehold or leasehold to $400.

In incorporated villages—Freehold to $40 per annum, or leasehold to $80 per annum.

In towns—Freehold to $80 per annum, or leasehold to $160 per annum.

In cities—for aldermen—Freehold to $160 per annum, or leasehold to $320 per annum; and for councilmen, one-half of the qualification required for aldermen.

And so, in the same proportions, in all municipalities and police villages, in case the property is partly freehold and partly leasehold.

No judge of any court of civil jurisdiction, no gaoler or keeper of a house of correction, no officer of any municipality, no bailiff of a division court, no sheriff's officer, no innkeeper or saloonkeeper, no person receiving any allowance from the corporation (except as mayor, warden, reeve,

deputy reeve or township councillor), and no person having by himself or his partner any interest in any contract with or on behalf of the corporation, is qualified to be a member of the council of the corporation.

All persons over sixty years of age, all members and officers of the Legislative Council and Legislative Assembly, all persons in the civil service of the Crown, all judges not above disqualified, all sheriffs and coroners, all persons in priest's orders, clergymen and ministers of the gospel of every denomination, all members of the Law Society of Upper Canada, whether barristers or students, all attorneys and solicitors in actual practice, all officers of courts of justice, all members of the medical profession, whether physicians or surgeons, all professors, masters, teachers and other members of any university, college or school in Upper Canada, and all officers and servants thereof, all millers, and all firemen belonging to any authorized fire company, are exempt from being elected or appointed councillors, or to any other corporate office.

The electors of every municipality for which there is an assessment roll, and the electors of every police village, are the male freeholders, and such householders as have been residents for one month next before the election; who are natural-born or naturalized subjects of her Majesty, and who were severally rated on the last revised assessment roll for real property, held in their own right or that of their wives, as proprietors or tenants, for certain fixed sums. In cities, the real property, whether freehold or leasehold, or partly such, must be rated at the annual value of thirty dollars; in towns at twenty dollars, and in incorporated villages at twelve dollars. When a municipality is divided into wards or electoral divisions, no elector is to vote in more than one ward or electoral division. If entitled to vote in the ward in which he resides, he is not entitled to vote in any other ward or electoral division. When real property is owned or occupied jointly by two or more persons, and is rated at an amount sufficient, if equally divided between them, to give a qualification to each, then each is deemed rated within the act, otherwise none of them is deemed rated.

The elections are held annually, and generally in the beginning of the year. The term of office is in all cases one year. Mayors of cities and towns are chosen by the electors generally, instead of, as formerly, by their respective councils. Strict regulations are made for the conduct of all elections; and if contravened, a remedy is given by application to the courts for a new election. We cannot, in this paper, enter into the details of holding an election. In case, at any annual or other election, the electors neglect or decline to elect the members of a council for a municipality on the day appointed, or to elect the requisite number of members, the other members of the council, or, if there are none, then the members of the preceding year, or the majority of them, appoint as many qualified persons as necessary to constitute or complete the number requisite.

In case the right of any municipality to a reeve or deputy reeve, or in case the validity of the election or appointment of a mayor, warden, reeve, deputy reeve, alderman, councilman, councillor or police trustee, is contested, the same may be tried by a judge of either of the superior courts of common law, or the senior or officiating judge of the county court of the county in which the election or appointment took place. When the right of a municipality to a reeve or deputy reeve is the matter contested, any municipal elector in the county may be the relator; and when the contest is respecting the validity of any election or appointment, any candidate at the election, or any elector who gave or tendered his vote at the election, may be relator for the purpose. The application must be made within a limited time, and in the form prescribed by the statute. The decision of the judge is final.

Every qualified person duly elected or appointed to be a mayor, alderman, councilman, reeve, or deputy reeve, councillor, police trustee, assessor or collector of a municipality, who refuses the office within twenty days after his knowing of his election or appointment, is, on conviction before two or more justices of the peace, liable to forfeit not more than eighty dollars, nor less than eight dollars, at the discretion of the justices. The money forfeited is to be for the use of the municipality.

The jurisdiction of every council is confined to the municipality the council represents, except where a more extensive authority is expressly given. The powers of every council are as already mentioned, exercised by by-law, when not otherwise ordered or provided for. Every council may make regulations not specifically provided for by the act, and not contrary to law, for governing the proceedings of the council, the conduct of its members, and the appointing or calling of special meetings of the council, and in general such other regulations as the good of the inhabitants of the municipality requires. Every by-law is required to be under the seal and signed by the head of the corporation, or by the person presiding at the meeting at which the by-law was passed, and by the clerk of the corporation. Certain other formalities are requisite to the passing of every by-law; and in order to secure the validity of by-laws to raise money, the assent of the electors is requisite.

In case a resident of a municipality, or any other person interested in a by-law, order or resolution of a council, applies to either of the superior courts of common law, and produces to the court a copy of the by-law, order or resolution, certified under the hand of the clerk, and under the corporate seal, and show by affidavit that it was received from the clerk, and that the applicant is resident or interested as above, the court, after at least eight days' service on the corporation of a rule to show cause, may quash the by-law, order or resolution, in whole or in part, for illegality. Particular by-laws require to be promulgated for a particular time; and if so promulgated, no application to quash them will be entertained after the lapse of six calendar months from promulgation. In case a by law, order or resolution is illegal, in whole or in part, and in case anything has been done under it which, by reason of the illegality, gives any person a right of action, no such action can be brought until one calendar month has elapsed after the by-law, order or resolution has been quashed or repealed, nor until one calendar month's notice in writing of the intention to bring the action has been given to the corporation; and every such action must be brought against the corporation alone, and not against any one acting under the by-law, order or resolution. The corporation is authorized to tender amends to plead the tender to the action. A summary remedy is given for the punishment of offences against by-laws.

No council is to act as bankers, or issue any bond, bill, note, debenture or other undertaking of any kind, or any form in the nature of a bank bill or note, or intended to form a circulating medium, or to supply the place of specie or pass as money; nor, unless specially authorized, can any council make or give any bond, bill, note, debenture or other undertaking, for the payment of a less amount than one hundred dollars. But express authority is given to issue debentures, in sums of not less than one hundred dollars each, for the purpose of raising money under a valid by-law passed for the purpose. All debentures must be sealed with the seal of the corporation, and signed by the head thereof, or by some other person authorized by by-law to sign the same. These debentures, payable to bearer, or to any person named therein as bearer, may be transferred by delivery. The transfer has the effect of vesting the property of the debenture in the holder, and enables him to maintain an action thereon in his own name. So debentures may be made payable to order, and if endorsed become in like manner negotiable. They are placed much on the same footing as bills, notes and other similar negotiable securities for money.

No council has power to give any person an exclusive right of exercising within the municipality any trade or calling, or to impose a special tax on any person exercising the same, or to require a license to be taken for exercising the same, unless authorized or required by statute so to do; but the council may direct a fee not exceeding one dollar to be paid to the proper officer for a certificate of compliance with any regulations in regard to the trade or calling. An exception is created in respect to ferries, the exclusive privileges in which may be granted by the corporation.

Subject to certain exceptions, every municipal council has jurisdiction over the original allowances for roads, highways and bridges within the municipality.

Here ends our sketch of the Municipal System of Upper Canada. Compared with the older systems out of which it grew, the improvements are marked. It is more extensive, more efficacious, and in all respects more beneficial than any municipal system in the world. It contains the seeds of self-government, and the fruit is the general prosperity of the country. The system is admirably adapted to the wants of a new country. It expands as population increases, and is found equal to any emergency that may arise in the course of onward improvement. It follows closely upon the footsteps of the pioneer; and as forests disappear before his axe, it enables him to make good roads, good drainage, and other good and necessary public improvements. The system has been of late extended to Lower Canada, and, so far as we can judge, is likely to work beneficially in that section of the Province.

# THE ROYAL FAMILY.

HER MOST EXCELLENT MAJESTY (ALEXANDRINA—) VICTORIA, By the Grace of God, of the United Kingdom of Great Britain and Ireland Queen, Defender of the Faith. Her Majesty, the only daughter and heir of the late Prince Edward, Duke of Kent, fourth son of King George III., and of Victoria-Maria Louisa (Princess Dowager of Leinengen), Duchess of Kent, and sister of the King of the Belgians. Her Majesty was born at Kensington Palace, on the 24th of May, 1819; baptised on the 24th of June, 1819, ascended the throne on the demise of her uncle, King William IV., 20th June, 1837; and was crowned at Westminster, on the 28th June, 1838. Her Majesty was married at St. James's Palace, on the 10th of February, 1840, to Francis-Albert-Augustus-Charles-Emmanuel, Duke of Saxe, Prince of Coburg and Gotha, who was born August 26th, 1819.

ISSUE.—Victoria-Adelaide-Mary-Louisa, *Princess Royal*, b. 21st November, 1840; married 25th January, 1858, at the Chapel Royal, to His Royal Highness Prince Frederick-William-Nicolas-Charles of Prussia.

Albert-Edward, *Prince of Wales*, b. 9th Nov. 1841.
Alice-Maud-Mary, b. 25th April, 1843.
Alfred-Ernest-Albert, b. 6th August, 1844.
Helena-Augusta-Victoria, b. 25th May, 1846.
Louisa-Caroline-Alberta, b. 18th March, 1848.
Arthur-William-Patrick-Albert, b. 1st May, 1850.
Leopold-George-Duncan-Albert, b. 7th April, 1853.
Beatrice-Mary-Victoria-Feodore, b. 14th April, 1857.

# PROVINCE OF CANADA.

SEAT OF GOVERNMENT—QUEBEC.

GOVERNOR GENERAL—His Excellency Sir Edmund Walker Head, Bart., Governor General of British North America, and Captain General and Governor-in-Chief of the Provinces of Canada, New Brunswick, Nova Scotia, and the Island of Prince Edward, &c. &c. &c. Sir Wm. Fenwick Williams, Baronet of Kars, K.C.B., Administrator of the Government, &c. R. T. Pennefather, Governor General's Secretary. Capt. Retallack, 63rd Regt., A. D. C., Military Secretary, and Principal Aide-de-Camp. Col. Irvine, Provincial Aide-de-Camp. Lt. Col. Duchesnay, extra Provincial Aide de-Camp.

CIVIL SECRETARY'S OFFICE.—R. T. Pennefather, Secretary; Henry Cotton, Chief Clerk; John Kidd, 2nd Clerk; Philip Hill, Office Keeper: George Boxall, Messenger.

EXECUTIVE COUNCIL.

| | |
|---|---|
| *President of the Council and Minister of Agriculture* | Hon. John Ross. |
| *Attorney General East* | Hon. George E. Cartier. |
| *Attorney General West* | Hon. John A. Macdonald. |
| *Commissioner of Crown Lands* | Hon. P. M. Vankoughnet. |
| *Commissioner of Public Works* | Hon. John Rose. |
| *Speaker of Legislative Council* | Hon. N. F. Belleau. |
| *Provincial Secretary* | Hon. Charles Alleyn. |
| *Postmaster General* | Hon. Sidney Smith. |
| *Minister of Finance* | Hon. A. T. Galt. |
| *Receiver General* | Hon. George Sherwood. |
| *Solicitor General East* | Hon. Louis S. Morin. |
| *Solicitor General West* | Hon. Joseph C. Morrison. |

*Officers.*—Wm. H. Lee, Clerk of Executive Council; Wm. A. Himsworth, Confidential Clerk; Moore A. Higgins, F. Vallerand, Oliver Cote, Thos. Burn, and F. H. Himsworth, Clerks; M. Naughten, Doorkeeper; J. Ryan, Messenger.

PROVINCIAL SECRETARY'S OFFICE.—Hon. Charles Alleyn, Provincial Secretary; Etienne Parent, Assistant Secretary (L.C.; E A. Meredith, Assistant Secretary U.C.; Thos. Ross, Accountant of the Contingencies and Receiver of Marriage License Fees; S. Tetu, W. H. Jones, and G. S. Bertrand, First Class Clerks (L. C.); and H. R. Glackemeyer, Second Class Clerk (L.C.); G. Powell and H. E. Steele, First Class Clerks (U.C.); C. J. Birch, First Class Clerk, Engrossing Clerk; J. Low, Office Keeper; J. Dorr and J. N. Fradet, Messengers.

PROVINCIAL REGISTRAR'S OFFICE.—Provincial Registrar, the Provincial Secretary for the time being; W. Kent, Esq., Deputy Registrar; G. H. Lane, Clerk 1st class; A. Belanger, 2nd do.; J. A. Belanger, 3rd do.; Wm. Goodeve and R. A. Kent, Extra Clerks; Maxime Valiquette, Messenger.

RECEIVER GENERAL'S OFFICE.—Hon. G. Sherwood, Receiver General; T. D. Harington, Deputy do.; G. C. Reiffenstein, Chief or Debenture Clerk; T. C. Bramley and Theo. Dufort, Book-keepers; J. B. Stanton, Warrant Clerk; Wm. Hedge, Bank Account Clerk; J. F. Pellant, General Clerk; L. F. Dufresne, Clerk in charge of Municipal Loan Fund of Upper and Lower Canada, Chas. W. Shay, Assistant Book-keeper and General Clerk; F. Lewis & T. Hunter, General Clerks; J. L. Casault, Messenger; N. Casault, Assistant.

OFFICE OF MINISTER OF FINANCE.—Hon. Alex. T. Galt, Minister of Finance; Joseph Cary, Dep. Inspector General; Wm. Dickinson, Acting Dep. Inspector Gen.; David A. Ross, Chief Clerk; N. Godard, Book-keeper; John Drysdale, do.; A. Cary, F. G. Scott, John R. Nash, G. S. Lay, Clerks; David Ryan, Housekeeper and Messenger.

*Auditor's Branch.*—John Langton, Auditor of Public Accounts; Thomas Cruse, Book-keeper; T. D. Tims, do.; J. Cambie, Registrar of Free Banks; Christopher Green, James Patterson, Edward C. Barber, Clerks.

*Customs Branch.*—R. S. M. Bouchette, Commissioner; Thos. Worthington, Ass't Commiss. of Customs and Excise; J. W. Peachy, Corresponding Clerk; J. R. Audy, Clerk of Seizures and Forms; T. P. Roharts, Statistical Clerk; H. H. Duffil, Statistical and Canal Office Clerk; P. E. Sheppard, Dr. L. O'Brien, Check Clerks; H. C. Hay, Extra Check Clerk; W. Murphy, Inspecting Ex'r of Excise; J. Walis, Messenger.

COLLECTORS OF CUSTOMS.

*Those marked thus* are Warehousing Ports.*

*Amherst,** J. J. Fox.
*Amherstburg,** E. Anderson.
*Bath,* W. J. Fairfield.
*Bayfield,* Wm. Eden (Acting)
*Beauce,* T. J. Taschereau.
*Belleville,** W. F. Meudell.
*Brantford,** D. Curtis, Jr.
*Brighton,* D. Y. Leslie.
*Brockville,** E. Webster.
*Bruce Mines,* J. Bowker (Act-
*Burwell,* F. H. Haycock [ing).
*Bytown,** D. Graham.
*Chatham,** Wm. Cosgrove.
*Chippewa,** P. Bennett.
*Clarenceville,* Chas. Stewart.
*Clifton,* W. Leggett.
*Coaticook,** J. Thompson.
*Cobourg,** H. Easton.
*Colborne,** Thomas Parke.
*Collingwood,** J. McWatt.
*Cornwall*,* R. K. Bullock.
*Coteau du Lac,* P. E. Walter.
*Cramahe,** J. M. Merriman.
*Credit,** Thomas Cotton.
*Dalhousie,** ———
*Darlington,** A, Dixon.
*Dover,** W. Higman.
*Dundas,** W. B. Gwyn.
*Dundee,** J. Gray.
*Dunnville,* W. A. Macrae.
*Elgin,* A. McMillan.
*Fort Erie,** R. Graham.
*Frelighsburgh,* A. Kemp.
*Gaspe,** J. C. Belleau.
*Georgeville,* J. H. McVey.
*Goderich,** S. S. Walsh.
*Guelph** E. Carthew.
*Hamilton,** J. Davidson.
*Hemmingford,* C. N. Johnson
*Hope,** M. Whitehead.
*Huntingdon,* James Botham.
*L'Isle Verte,* J. W. Heath.
*Kingston,** W. B. Simpson.
*Kingsville,* J. King.
*Lacolle,* T. Gordon.
*London,** J. B. Strathy.
*Maitland,** D. Jones.
*Milford,* F. W. Smith.
*Montreal,** T. Bouthillier.
*Morrisburg,* A. McDonell.
*Napanee,* E. Dunham.
*New Carlisle,** John Fraser.
*Newcastle,* H. Farncomb.
*Niagara,** J. W. Taylor.
*Oakville,** R. K. Chisholm.
*Oshawa,** C. Walsh.
*Owen Sound,* W. Stephens.
*Paris,** A. N. Striker.
*Penetanguishene,* W. Simpson
*Philipsburg,* P. P. Russell.
*Picton,** J. Roblin.
*Potton,* H. J. Parker.
*Prescott,** A. Jones.
*Quebec,** J. W. Dunscomb.
*Queenston,** P. B. Clement.
*Rimouski,** P. L. Gauvreau.
*Rondeau,* Hugh Calder.
*Rowan,* C. St. Geo. Yarwood.
*Russeltown,* R. Rogers.
*Sarnia,** D. C. O'Brien.
*Saugeen,* W. Keith.
*Sault Ste. Marie,** J. Wilson.
*Stanley,** M. Child.
*Stanstead,* C. Bullock.
*St. Johns,** W. McCrae.
*St. Regis.* ———
*Sutton,* B. Seaton.
*Three Rivers,** C. H. Godby.
*Toronto,** Hon. R. Spence.
*Trenton,** A. Macaulay.
*Trout River,* J. H. Smith.
*Wallaceburgh,* John Bell.
*Wellington,* ———
*Whitby,** W. Warren.
*Windsor,** J. F. Elliot.
*Woodstock,** Jordan Charles.

BUREAU OF AGRICULTURE AND STATISTICS.—The Hon. John Ross, Minister of Agriculture; William Hutton, Secretary; Evelyn Campbell, 1st Clerk and Book-keeper; N. F. Laurent, 2nd and Patent do.; A. J. Cambie, 3rd do.; J. A. Walsh, 4th do.; M. Fiset and J. Johnstone, Messengers.

DEPARTMENT OF PUBLIC WORKS.—Hon. John Rose, Commissioner; Samuel Keefer, Dep. Commissioner; Toussaint Trudeau, Secretary. *Engineering Branch* — John Page, Chief Engineer; F. P. Rubidge, Ass't Engineer; Chas. McCarthy, John Le B. Ross, Thos. Munro and Jas. H. Rowan, Draughtsmen. *Financial Branch*—J. Baine, Bookkeeper and Accountant; F. Hamel, Ass't do.; J. W. Harper, Clerk

and Paymaster. *Corresponding Branch*—F. Braun, Corresponding Clerk; Thos. G. Ready, J. F. N. Bonneville, Henry Jackson, J. R. Arnoldi, Henry Jackson, Geo. T. Pemberton, Clerks; Patrick Ounes, Chief Messenger; Michael Walsh, Assist. do.; Edward Grear, Messenger.

RAILWAY DEPARTMENT.—*Board of Railway Commissioners.*—The Hon. the Inspector General, Chairman; The Hon. the Postmaster General; The Hon. the Chief Commissioner of Public Works; The Hon. the Receiver General; The Hon. the Assistant Commissioner of Public Works; Samuel Keefer; and Hon. H. H. Killaly, Inspector of Railways; A. Degrassi, Assistant do.; J. G. Vansittart, Secretary.

CROWN LANDS DEPARTMENT.—Commissioner, Hon. P. M. Vankoughnet; Assistant do., Andrew Russell; Deputy Surveyor-General, Joseph Bouchette; Accountant, Wm. Ford; Surveyors and Draftsmen—E. T. Fletcher, Thomas Devine, C. C. Dunlevie, J. W. Bridgland. Draftsmen—J. F. Bouchette, S. P. Bauset. *Land Sales Branch.*—Superintendent, William Spragge. *Woods and Forests Branch*—Superintendent, P. M. Partridge. First Class Clerks—Thomas Hector, H. J. Jones, J. C. Tarbutt, W. F. Collins, F. T. Judah, E. A. Genereux, F. T. Roche, J. Alley, John Morphy, J. Tolmie, T. Hammond, F. A. Hall. Second Class do. — W. F. Whitcher, V. E. Tessier, T. Cherrier, A. Kirkwood, A. J. Taylor, F. D. Dugal, L. R. Fortier, F. Chasse, L. A. Robitaille, D. A. Grant, J. V. Gale, J. J. Prendergast, F. Banister. Third Class do. —L. DeLemoine, J. Innes. *Fisheries Branch*—W. F. Whitcher, Chief Clerk in Charge. Messengers—J. Bradshaw, G. Fisher, P. Potrin.

CROWN TIMBER AGENTS.—A. J. Russell; Edward Smith, Ass'tant and Collector of Slide Dues; C. S. McNutt, Clerk. W. Von Koerber, Draughtsman, Ottawa. McLean Stewart; J. M. O'Leary, Ass't, Quebec. C. E. Belle; J. C. Coursolles, Ass't, Montreal. J. F. Way; J. MacInnes, Ass't, Belleville. G. Duberger, Chicoutimi; Gerrard J. Naggle, St. Hyacinthe; A. W. Powell, Windsor; Chas. Dawson, Fraserville; Chas. T. Dube, Trois Pistoles; J. N. Verge, Carleton (Bay Chaleurs).

*Office in Quebec.*—Supervisor of Cullers, William Quinn; Head Clerk and Deputy do., Matthew Harbeson; Cashier, Charles S. Graddon; Book-keeper, Alex. Fraser. Specification Clerks—John J. Cooke, John O'Kane, J. Prendergast, Pierre Miller, Francis Quinn, Oct. Vezina, Thad. Walsh, W. A. Launiere, L. Hearne, W. Duggan. Deputy Supervisor of Cullers, Charles E. Belle, Montreal and Sorel.

BOARDS FOR THE EXAMINATION OF PROVINCIAL LAND SURVEYORS.

*Upper Canada Board.*—The Hon. the Commissioner of Crown Lands, *ex officio;* A. Russell, Assistant Commissioner of Crown Lands; Jos. Bouchette, Deputy Surveyor General; David Gibson (Township of York), Wm. Hawkins (Toronto), John Stoughton Dennis (Weston), Sandford A. Fleming (Toronto), Thos. Devine (Quebec), F. F. Passmore (Toronto), Provincial Land Surveyors; Secretary, C. Unwin, Toronto.

*Lower Canada Board.*—The Hon. The Commissioner of Crown Lands, *ex officio;* Joseph Bouchette, Deputy Surveyor-General; Adolphus Larue, Quebec; Charles François, Fournier, St. Jean Port Jolie; Joseph Hamel, Quebec; N. V. Le François, Ange Gardien; F. W. Blaikloek, Charles P. F. Baillarge, and Edward Taylor Fletcher, Quebec, Provincial Land Surveyors; Secretary, A. Wallace, Quebec; Examiner in Geology and Mineralogy, Sir W. E. Logan, &c.

CROWN LAW DEPARTMENT.

*Attorney General, Upper Canada*... Hon. J. A. Macdonald.
" " *Lower Canada*.. Hon. George E. Cartier.
*Solicitor General, Upper Canada*... Hon. J. C. Morrison.
" " *Lower Canada*.. Hon. Louis S. Morin.
*Clerk of Department*—George Futvoye.
*Clerks:* Att'y Gen. U. C., H. Bernard, M. Hayes, & J. Allan.
" " L. C., Joseph A. Defoy.
*Messengers:* Patrick Lynch and John W. Gow.

ADJUTANT GENERAL'S OFFICE.—Lt.-Col. Donald Macdonell, Deputy Adjutant-General, U.C.; Lieut.-Col. the Hon. A. M. de Salaberry, Deputy Adjt.-Genl., L. C.; Robt. Berry, Chief Clerk & Account't; C. Petitclair, 2nd Clerk; W. R. Wright, 3rd Clerk; J. Bte. Raymond, 4th Clerk; Sir J. H. Hay, Bt., 5th Clerk; F. X. Lambert, 6th Clerk; W. Berry & Cyrille Junot, Temporary Clerks; H. Smeaton, Office Messenger.

INDIAN DEPARTMENT.—R. T. Pennefather, Superintendent General of Indian Affairs; Michael Turnor, Chief Clerk; C. T. Walcot, Accountant; W. R. Bartlett, Visiting Superintendent; David Thorburn, do.; George Ironside, do.; Froom Talfourd, do.; Francis Assickenack, Interpreter.

GENERAL POST OFFICE.—For Officers see P. O. Dep't. p. 43

EDUCATIONAL DEPARTMENT, C. W.—For the general administration of the Grammar and Common School Laws. Rev. Egerton Ryerson, D.D., Chief Superintendent of Education; John Geo. Hodgins, LL.B., Deputy Superintendent; Alex. Marling, Senior Clerk and Accountant; A. J. Williamson, Clerk of Correspondence; F. J. Taylor, Clerk of Statistics; Herbert Butterworth, Ass't Clerk of Statistics; S. P. May, Clerk of Libraries; T. I. Churchill, Depository Salesman; C. Alderson, Depository Packer; James Moore, Messenger. Offices in the Normal School Buildings, Toronto.

*Educational Museum.*—Connected with this Department is an Educational Museum, containing specimens of School apparatus and furniture; a valuable collection of Italian, Dutch and Flemish Oil Paintings and Statuary casts and busts. The Museum is freely open to the public.

EDUCATION DEPARTMENT, C.E.—Hon. P. J. O. Chauveau, Chief Superintendent of Education; Louis Giard, Secretary; Joseph Lenoir, Clerk of French Correspondence and Librarian; Alexandre de Lusignan, Clerk of Accounts and Statistics; Jacques Laparre, First Copying Clerk and Storekeeper; J. B. Lenoir, Second Copying Clerk; Hugh Murray, Extra Clerk; Paul Blouin, Messenger.

# LEGISLATIVE COUNCIL OF CANADA.

Hon. SIR N. F. BELLEAU, Speaker, Quebec.

| NAMES & RESIDENCES. | NAMES AND RESIDENCES. |
|---|---|
| Hon. A. Fergusson, *Flamboro East.* | " Ebenezer Perry, *Cobourg.* |
| " J. Hamilton, *Kingston.* | " Eusèbe Cartier, *St. Hyacinthe.* |
| " A. Ferrie, *Doon.* | " Walter H. Dickson, *Niagara.* |
| " P. H. Knowlton, *Brome.* | ELECTIVE LEGISLATIVE COUNCILLORS. |
| " P. H. Moore, *Phillipsburgh.* | UPPER CANADA. |
| " G. J. Goodhue, *London.* | DIVISIONS. NAMES. |
| " W. Walker, *Quebec.* | *Bathurst* ... Hon. James Shaw. |
| " J. Morris, *Brockville.* | *Brock* ..... " A. J. Ferguson. |
| " J. Gordon, *Toronto.* | *Burlington* " Harmannus Smith. |
| " J. Ferrier, *Montreal.* | *Cataraqui*... " Alex. Campbell. |
| " R. Matheson, *Perth.* | *Erie* ..... " David Christie. |
| " G. S. Boulton, *Cobourg.* | *Gore* ..... " Geo. Alexander. |
| " James Leslie, *Montreal.* | *King* ..... " David Reesor. |
| " Frederick A. Quesnel, *Montreal.* | *Newcastle*.... " |
| " G. S. DeBeaujeu, *Oiteau du Lac.* | *Niagara* .... " W. H. Merritt. |
| " John Ross, *Toronto.* | *Queen's* ..... " J. Simpson. |
| " E. P. Tache, *Montmagny.* | *Rideau* ..... " P. Vankoughnet. |
| " S. Mills, *Hamilton.* | *Saugeen* ..... " James Patton. |
| " Louis Panet, *Quebec.* | *St. Clair* .... " Malcolm Cameron. |
| " Charles Wilson, *Montreal.* | *St. Lawrence* " Geo. Crawford. |
| " Benjamin Seymour, *Port Hope.* | *Tecumseth*... " Donald McDonald. |
| " David M. Armstrong, *Berthier.* | *Trent* ..... " E. Murney. |

| DIVISIONS. | NAMES. |
|---|---|
| *Western* ..... | |
| *York*..... | Hon. Geo. W. Allan. |

LOWER CANADA.

| DIVISIONS. | NAMES. |
|---|---|
| *Alma*..... | Hon. J. Armand. |
| *Bedford* ..... | " A. B. Foster. |
| *De la Vallière.* | " — Proulx. |
| *De Salaberry*.. | " L. H. Rénaud. |
| *Grandville* .... | " — Letellier. |
| *Gulf* ..... | " Ulric J. Tessier. |
| *Inkerman*..... | " John Hamilton. |
| *La Salle* ..... | " A. T. Duchesnay. |
| *Laurentides*... | " M. P. des S. Laterrière |
| *Lauzon* ..... | " A. J. Duchesnay. |
| *Mille Isles*..... | " E. Masson. |
| *Monterville* ... | " Alex. Kierskowski. |
| *Repentigny* ... | " P. U. Archambault. |
| *Rigaud*..... | " — Harwood. |
| *Rougemont* ... | " L. Dessaulles. |
| *Saurel* ..... | " J. B. Guévremont. |
| *Stadacona*..... | " — Huot.* |
| *Wellington* .... | " Hollis Smith. |

PERMANENT OFFICERS.—J. F. Taylor, Clerk of the House and Master in Chancery; Robt. LeMoine, Deputy and Assistant Clerk, Master in Chancery, and French Translator; Fennings Taylor, Deputy and Assistant Clerk, Master in Chancery and Chief Office Clerk; E. L. Montizambert, Law Clerk, English Translator, and Clerk of Committees; J. E. Douce, Additional Assistant Clerk, and Assistant French Translator; W. A. Maingy, Additional Assistant and 2nd Office Clerk.

* Returned illegally; not having resigned his seat in Leg. Assembly prior to his election for Legislative Council.

James Adamson, Clerk of the English Journals; R. G. Belleau, Clerk of the French Journals; John M. McLean, Junior Clerk; Rene Kimber, Gentleman Usher of the Black Rod; Olivier Vallerand, Serjeant-at-Arms; Rev. W. A. Adamson, D.C.L., Chaplain and Librarian; Michael Keating, Chief Messenger and Housekeeper; Samuel Skinner, Messenger and Assistant Housekeeper; Edward Botterell, Doorkeeper; Antoine Lachance, J. Doherty, John Hanley, J. Young, F. Boulet, P. Dunn, J. Cassault, J. Pageau, J. B. Meyrand and Richard Grier, Messengers. A. Donaire, and John C. Young, Pages.

ADDRESS.—To the Honourable the Legislative Council of the Province of Canada, in Parliament assembled.

The Petition of ———

Humbly sheweth, That, &c.

[*Place and date.*]

# LEGISLATIVE ASSEMBLY OF CANADA.

Hon. SIR HENRY SMITH, Speaker.

| CONSTITUENCIES. | NAMES. |
|---|---|
| *Argenteuil* | J. J. C. Abbott. |
| *Bagot* | Maurice Laframboise. |
| *Beauce* | Dunbar Ross. |
| *Beauharnois* | Gideon Ouimet. |
| *Bellechasse* | O. C. Fortier. |
| *Berthier* | Eugene Urgel Piche. |
| *Bonaventure* | John Meagher. |
| *Brant (E. R.)* | James Ross. |
| *Brant (W. R.)* | Herbert Biggar. |
| *Brockville (Town)* | Hon. Geo. Sherwood. |
| *Brome* | Jas. Moir Ferres. |
| *Carleton* | Wm. F. Powell. |
| *Chambly* | Louis Lacoste. |
| *Champlain* | Joseph E. Turcotte. |
| *Charlevois* | Cleophe Cimon. |
| *Chateauguay* | Henry Starnes. |
| *Chicoutimi & Saguenay* | David E. Price. |
| *Compton* | John Henry Pope. |
| *Cornwall (Town)* | Hon. J. S. Macdonald. |
| *Dorchester* | Hector L. Langevin. |
| *Drummond & Arthabaska* | Christopher Dunkin. |
| *Dundas* | James Wm. Cook. |
| *Durham (E. R.)* | Francis H. Burton. |
| *Durham (W. R.)* | Henry Munro. |
| *Elgin (E. R.)* | Leonidas Burwell. |
| *Elgin (W. R.)* | George Macbeth. |
| *Essex* | John McLeod. |
| *Frontenac* | Hon. Henry Smith. |
| *Gaspe* | John LeBoutillier. |
| *Glengary* | Donald A. Macdonald. |
| *Grenville (S. R.)* | Wm. Patrick. |
| *Grey* | John Sheridan Hogan. |
| *Haldimand* | M. Harcourt. |
| *Halton* | John White. |
| *Hamilton (City)* | Isaac Buchanan. |
| *Hastings (N. R.)* | Geo. Benjamin. |
| *Hastings (S. R.)* | Lewis Wallbridge. |
| *Hochelaga* | Joseph Laporte. |
| *Huntingdon* | R. Brown Somerville. |
| *Huron & Bruce* | John Holmes. |
| *Iberville* | Chas. Joseph Laberge. |
| *Jacques Cartier* | Francois Z. Tasse. |
| *Joliette* | Joseph H. Jobin. |
| *Kamouraska* | Jean Chas. Chapais. |
| *Kent* | Archibald McKellar. |
| *Kingston (City)* | Hon. J. A. Macdonald. |
| *Lambton* | ——— |
| *Lanark (N. R.)* | Robert Bell. |
| *Lanark (S. R.)* | Andrew W. Playfair. |
| *Laprairie* | Hon. T. J. J Loranger. |
| *L'Assomption* | Louis Archambeault. |
| *Laval* | Pierre Labelle. |
| *Lennox & Addington* | David Roblin |
| *Leeds & Grenville (N. R.)* | Ogle R. Gowan. |
| *Leeds (S. R.)* | Benjamin Tett. |
| *Levis* | Hon François Lemieux |
| *Lincoln* | J. C. Rykert. |
| *L'Islet* | Chas. F. Fournier. |
| *London (City)* | John Carling. |
| *Lotbiniere* | Hon. L. T. Drummond. |
| *Maskinonge* | George Caron. |
| *Megantic* | Noel Hebert. |
| *Middlesex (E. R.)* | Robert Craik. |
| *Middlesex (W. R.)* | A. P. McDonald. |
| *Missisquoi* | H. H. Whitney. |
| *Montcalm* | Joseph Dufresne. |
| *Montmagny* | Joseph O. Beaubien. |
| *Montmorency* | Hon. Joseph Cauchon. |
| *Montreal West* | Hon. A. A. Dorion. |
| " *Centre.* | Hon. John Rose. |
| " *East* | Thos. D'Arcy McGee. |
| *Napierville* | Jacques O. Bureau. |
| *Niagara (Town)* | John Simpson. |
| *Nicolet* | Joseph Gaudet. |
| *Norfolk* | Walker Powell. |
| *Northumberland (East Riding)* | John R. Clark. |
| *Northumberland (West Riding)* | Hon. Sidney Smith. |
| *Ontario (N. R.)* | Joseph Gould. |
| *Ontario (S. R.)* | Hon. Oliver Mowat. |
| *Ottawa (City)* | Richard W. Scott. |
| *Ottawa* | Denis E. Papineau. |
| *Oxford (N. R.)* | William McDougall. |
| *Oxford (S. R.)* | Skeilington Connor. |
| *Peel* | James C. Atkins. |
| *Perth* | Thos. Mayne Daly. |
| *Peterborough* | Thomas Short. |
| *Pontiac* | Edmund Heath. |
| *Portneuf* | Hon. J. E. Thibaudeau. |
| *Prescott* | Henry W. McCann. |
| *Prince Edward* | W. C. Dorland. |
| *Quebec West* | Hon. Charles Alleyn. |
| " *Centre* | George H. Simard. |
| " *East* | ——— Huot. |
| *Quebec (County)* | Charles Panet. |
| *Renfrew* | Hon. Wm. Cayley. |
| *Richm'd & Wolfe* | William H. Webb. |
| *Richelieu* | Jacques F. Sincennes. |
| *Rimouski* | M. Guillaume Baby. |
| *Rouville* | T. E. Campbell, *C. B.* |
| *Russell* | T. W. Loux. |
| *Saint Hyacinthe* | Hon. L. Victor Sicotte |
| *Saint John's* | François Bourassa. |
| *Saint Maurice* | L. L. L. Desaulniers. |
| *Shefford* | ——— |
| *Sherbrooke (Tn)* | Hon. Alex. T. Galt. |
| *Simcoe (N. R.)* | Angus Morrison. |
| *Simcoe (S. R)* | Thomas R. Ferguson. |
| *Soulanges* | Dominique A. Coutlee. |
| *Stanstead* | Hon. Tim. L. Terrill. |
| *Stormont* | William Mattice. |
| *Temiscouata* | Benjamin Dionne. |
| *Terrebonne* | L. S. Morin. |
| *Three River (City)* | Wm. M. Dawson. |
| *Toronto West* | Hon. George Brown. |
| " *East* | John B. Robinson. |
| *Two Mountains* | J. B. Daoust. |
| *Vaudreuil* | ——— |
| *Vercheres* | Hon. Geo. E. Cartier. |
| *Victoria* | John Cameron. |
| *Waterloo (N. R.)* | Hon. M. H. Foley. |
| *Waterloo (S. R.)* | William Scott. |
| *Welland* | Gilbert McMicken. |
| *Wellington (N. R)* | James Ross. |
| *Wellington (S. R.)* | David Stirton. |
| *Wentworth (N. R)* | William Notman. |
| *Wentworth (S. R.)* | Joseph Rymal. |
| *Yamaska* | Ignace Gill. |
| *York (N. R.)* | Adam Wilson. |
| *York (E. R.)* | Amos Wright. |
| *York (W. R.)* | Wm. P. Howland. |

PERMANENT OFFICERS.—*Chief Department*—W. B. Lindsay, Clerk; W. B. Lindsay, Jr., Clerk Assistant; Alfred Patrick, Deputy Clerk Assistant; T. Vaux, Accountant; ——— ——— Assistant do. *Law Clerk's Department*—G. W. Wicksteed, Law Clerk; E. P. Dorion, Assistant French do.; F. Badgley, Assistant English do. *General Department*—W. P. Patrick, Chief Office Clerk; H. Hartney, Assistant do.; Wm. Spink, Routine and Record Clerk; H. B. Stuart, English Writing do.; E. Dénéchaud, French Writing do.; P. Rivet, A. G. D. Taylor, T. H. Blais, Junior Clerks; *Committee Department*—Alfred Patrick, Chief Clerk of Committees and of Controverted Elections; J. P. Leprohon, First Ass't Clerk of Committees; F. X. Blanchet, Second do. *Private Bill Department*—A. Todd, Chief Clerk of Private Bills and Clerk of Votes; T. Patrick, Ass't Clerk of Private Bills, and Clerk of Railway Committee; W. B. Ross, Ass't Clerk of Votes; Hermann Poetter, do. *Translators*—D. P. Myrand, Chief French Translator; E. P. Dorion, Subordinate Head; W. Fanning, Translator of Votes; T. G. Coursolles, Assistant Translator; J. F. Gingras, Junior do.; Jos. Royal, do.; A. Mondelet, do.; F. Badgley, English Translator; W. Wilson, Ass't do.; F. Hays, Extra do. *Journals*—G. M. Muir, Clerk of English Journals; P. E. Gagnon, Clerk of French do.; W. H. LeMoine, Ass't do.; H. J. McCarthy, Clerk of Petitions; *Library*—Alpheus Todd, Librarian; A. G. Lajoie, Ass't do; A. Laperriere, Clerk. *Serjeant-at-arms Department*—D. W. Macdonell, Serjeant-at-Arms; W. C. Burrage, Deputy do.; A. L. Cardinal, Chief Messenger; E. Stacey, Assistant Chief do.; M. McCarthy, Ass't Messenger; O. Vincent, do.; J. O'Connor, Doorkeeper; R. Baille, Ass't do.; P. Laliberte, J. Lemonde, E. Pelletier, W. Graham, J. Hoy, E. Storr, Messengers. *Post Office Department*—R. Defries, Postmaster; J. Blais, Ass't do.

ADDRESS.—To the Honourable the Legislative Assembly of Canada, in Provincial Parliament assembled.

The Petition of ———

Humbly sheweth, That, &c.

Wherefore your Petitioners humbly pray, &c.

[*Place and date.*]

☞ No Petition to the Legislative Assembly will be received unless there be three genuine signatures on the sheet of paper or parchment on which the conclusion of the Petition is written or printed. The usage has been, in the Legislative Assembly, to receive *only written* Petitions, but at a late session (1853), the Assembly adopted a resolution to receive *printed* Petitions in that House. All Petitions must be dated.

# AN INDEX TO THE STATUTES

*Passed in the Third Session of the Sixth Parliament of the Province of Canada (23 Vic.,) alphabetically arranged according to the initial letter of the word most distinctive of the subject matter treated of in each, and otherwise further classified so as to facilitate the acquisition of any particular Act required.*

## Reserved Act.

Cap. CXXXII., 22 Vic. McLean, John—To Divorce from Diana Hewgill, (received Royal Assent, 29 July, 1859.)

## Provincial Acts.

### GENERAL AND MISCELLANEOUS.


XIV. *Acts & Ordinances*—To continue the following.
*Bankrupts*—For relief of—7 Vic. c. 10, 9 Vic. c. 30, 12 Vic c. 18, and 13 & 14 Vic. c. 20.
*Bills of Exchange, L. C.*—To ascertain damages on protested—3 Wm. IV., c. 14.
*Butter*—For Inspection of, in Quebec and Montreal—11 Vic. c. 7.
*Debtors, L. C.*—To facilitate Proceedings against—9 Geo. IV. c. 28.
*Debtors, Fraudulent, L. C.*—To prevent Evasion of creditors—9 Geo. IV. c. 27.
*Fief Grosbois, L. C.*—To place Common of, under control of Inhabitants—9 Geo. IV. c. 32.
*Hastings County*—Registration of Titles in—9 Vic. c. 12; 10 & 11 Vic. c. 38, and 12 Vic. c. 97.
*Lands in Lower Canada*—For the extinction of Incumbrances on—9 Geo. IV. c. 20.
*Mariners, L. C.*—To provide Medical Treatment for Sick—4 Wm. IV. c. 35, as amended by 8 Vic. c. 12, and 16 Vic. c. 166.
*Peace, Justices of, L. C.*—To regulate Fees of persons employed by—6 Wm. IV. c. 19—To cease when Tariffs are made under cap. 103 Con. Stat. of Canada.
*Real Property in Lower Canada*—Relative to Registration of Titles to. and Incumbrances upon—8 Vic. c. 27.
*Real Property in Lower Canada*—To enable Proprietors to acquire, when illegally detained from them—14 & 15 Vic. c. 92, as amended by 16 Vic. c. 205.
*Seigneurie of Le Baie St. Antoine, L. C.*—For regulation of Common of—2 Geo. IV. c. 10, and 4 Geo. IV. c. 26.
*Seigneurie of Laprarie de la Madeliene, L. C.*—For Regulation of Common of—2 Geo. IV. c. 8.
*Trinity House, Montreal*—To enlarge powers of, when health of City is endangered—10 & 11 Vic. c. 1.
*Wolves, L.C.*—To encourage Destr'n of—1 Wm. IV. c. 6.
XXIII. *Arts and Manufactures*—To enable Boards of to borrow money.
V. *Canadian Steamers*—To grant additional Aid to, and for extension of Telegraph Line to Belle-Isle.
XVIII. *Customs' Duties*—To amend c. 17 Con. Stat. Can.
XXV. *Debts*—To exempt certain Articles from seizure in satisfaction of.
XXI. *Division Line*—To define between U. & L. Canada.
XVII. *Elections*—For prevention of corrupt practices at.
XXVI. *Flour and Meal*—To amend, c. 47, Con. Stat. C., respecting Inspection of.
XX. *Free Ports of Entry*—To establish two.
IV. *Imperial Guaranteed Loan*—Relating to Sinking Fund for the Redemption of.
XVI. *Indemnity of Members*—To amend, c. 3 C. Stat. C.
XXXVIII *Indians*—To amend, c. 9 C. Stat. C., respecting civilization and enfranchisement of certain.
XXXI. *Joint Stock Companies*—Respecting the Judicial Incorporation of.
XXIV. *Judgments and Decrees*—Respecting Foreign.
II. *Lands*—Respecting the sale, &c., of the Public Lands.
VI. *Liquors*—To prevent the unlicensed sale of intoxicating, in unorganized tracts.
XXXVI. *Lotteries*—To amend, c. 95 C. Stat. C., respecting.
XXVIII. *Passengers*—To make further provision for safety of, by Steamboats.
XXIX. *Railway Act*—To amend.
I. *Representation of the People*—To amend Act respecting in Legislative Assembly.
III.—*Speaker Leg. Council*—To provide for election of.
XV. *Supplies*—For defraying expenses of Civil Government, 1860, and for certain other expenses.
XXXVII. *Timber*—For the further protection of growing.
XIX. *Trade*—Respecting, with Foreign Countries.
XXVII. *Trade-Marks*—Respecting.


### UPPER CANADA.


LII. *Assessment Act*—Application of, to Cities & Counties.
LI. *Assessment of Property*—To amend sub-sec. 10 of s. 9 c. 55 C. Stat. U. C.
XLVIII. *Attorneys-at-Law*—To amend sec. 2 cap. 35 C. Stat. U. C., respecting.
XLVII. *Barristers-at-Law*—To amend cap. 34 Con. Stat. U.C., respecting.
XLII. *Common Law Procedure Act*—To repeal certain provisions of.
XLIX. *Common School Act of U. C.*—To amend.
VIII. *Constables*—To amend c. 17 Con. Stat. U. C., as regards the appointment of.
XLIII. *County Courts*—To extend Jurisdiction of.
XLIV. *County Courts*—To regulate removal of cases from.
XLI. *Fugitive Offenders*—To repeal c. 96 Con. Stat. U.C. respecting the apprehension of, in Foreign Countries.
LV. *Game*—For the better protection of.
LIV. *Joint Stock Road Companies*—To amend cap. 49 C. Stat. U. C., respecting.
XLVI. *Law Society of U. C.*—To amend sec. 8 cap. 33 C. Stat. U. C., respecting.
LIII. *Liquors*—To diminish number of Licenses issued for sale of intoxicating.
XXII. *Ordnance Land Reserves*—To amend cap. 24 Con. Stat. U. C., respecting certain.
XLV. *Replevin*—To amend the Law of.
XXXIX. *Territor. Divis. U.C.*—To amend Act respecting.
XL. *Territorial Division of U. C.*—To amend Act respecting representation of the people in Leg. Assembly.


### LOWER CANADA.


LVII. *Administration of Justice*—To make further provisions for the.
LXII. *Fences and Ditches*—To make valid certain By-laws, &c., passed under the authority of Inspectors of.
LX. *Feudal Rights and Duties*—Respecting the final abolition of.
LXIV. *Game Act*—To amend, 22 Vic. cap. 103 sec. 3.
VII. *Hay & Straw*—To establish a standard weight for.
LVIII. *Judicial Matters*—To provide for annual Statistical Returns of.
LXVI. *Notarial Profession*—To amend laws respecting.
LIX. *Registry Offices, &c.*—An Act respecting.
LXI. *Roads and Municipalities*—An Act respecting.
LVI. *Statutes of L. C.*—Respecting the Consolidated.
LXV. *Students-at-Law*—To amend 18 Vic. c. 115, respecting Registration of Articles of.
LXIII. *Timber*—To further protect in Forests of L.C.


## Local and Personal Acts.

### BANKS.


CXVII. *Bank of Montreal*—To Incorporate the Annuity and Guarantee Fund Society of.
CXVI. *Gore Bank*—To amend and consolidate Acts.


### EDUCATIONAL AND LITERARY.


CXXXIX. *Association of Provincial Land Surveyors*—To Incorporate the, and Institute of Civil Engineers.
XLIX. *Common School Act of U. C.*—To amend.
XII. *Compton High School*—To Incorporate.
CXXXV. *Female Seminary, Melbourne*—To Incorporate.
CXXXVI. *La Communant's des Filles de Ste. Anne*—To Incorporate.
CXXXVII. *Mechanics Institute, Montreal*—To alter and amend Act incorporating.
CXXXVIII. *Mechanics Institute, Toronto*—To repeal Act incorporating, and to allow Incorporation under Gen. Act.
CXLIV. *Mount Hope Institute*—To Incorporate.
CXL. *St. Patrick's Liter. Asso. Montreal*—To Incorporate.
CXXXIV. *St. Romauld de Farnham*—To Incorporate
CXXXIII. *Three Rivers College*—To Incorporate.


### GAS AND WATER COMPANIES.


LXXXVII. *Hamilton Water Works*—To amend 19 & 20 Vic. c. 84, incorporating.
CXXV. *Montreal City Gas Company*—To authorize increase of Capital Stock.
XXXII. *Parish and Township Municipalities*—To extend Act to. authorizing estab. of Joint Stock Gas & Water Co's.
LXVIII. *Quebec Water Works*—For the protection of.

INDIVIDUAL.

CL. *Lawe, Henry, and William Ridout*—To authorize Board of Examiners of Land Surveyors in U. C. to examine and admit.

CXLIX. *Macdonell, Alex. D. A. E. and others*—To enable to sell and convey certain lands to Thomas Galt, notwithstanding their disability.

CXV. *Rousseau, Joseph Ovide*—To construct Toll Bridge over River Nicolet.

INSURANCE.

XXXV. *Fire Accidents*—To extend Act respecting investigation of to Country parts.

XXXIII. *Foreign Fire Insurance Companies*—Must be licensed by Minister of Finance, when not incorporated within limits of Province.

XXXIV. *Insurance Companies*—To amend c. 58 C. Stat. C., as regards investment of moneys.

CXXIV. *St. Lawrence Inland Marine Assurance Co.*—To revive and extend Charter of.

MANUFACTURING AND MINING.

CXIX. *British American Manuf. Co.*—To Incorporate.

XXX. *Joint Stock Companies*—To amend Act respecting for manufacturing and other purposes.

CXXVIII. *Montreal Mining Co.*—To amend Act incorp.

CXXXII. *Ottawa Lumber Manufacturers*—To incorpor.

CXVIII. *Sherbrooke Cotton Manufacturing Co.*—To incorporate, and repeal Act intituled "An Act to Incorporate the Sherbrooke Manufacturing Co."

CXXVI. *South Eastern Mining Co.*—To Incorporate.

CXXVII. *St. Lawrence Min'g Co.*—To amend Act incorp.

MISCELLANEOUS.

CXXX. *Agricultural Loan Association*—To incorporate.

XIII. *Art Association of Montreal*—To Incorporate.

CXXIX. *British American Investm't Co.*—To Incorporate.

CXLII. *General Hospital, Richelieu*—To Incorporate.

LXX. *Interments*—To restrict in a certain Burial Ground in Quebec.

LXXI. *Interments*—To amend 23 Vic. c. 70, restricting in a certain Burial Ground in Quebec.

CXLIII. *Protestant Orphan Asylum, Montreal*—To amend Act incorporating.

CXLV. *St. Bridget's Asylum, Quebec*—To Incorporate.

CXLI. *St. George's Society, Montreal*—To Incorporate.

CXXXI. *Windsor Improvement Co.*—To Incorporate.

MUNICIPALITIES.

LXXXV. *Berthier Common*—To Incorporate President and Trustees of.

C. *Beverly Township*—To confirm present side Lines and Roads in the third, fourth, and fifth Concessions.

XC. *Bowmanville Town*—To consolidate Debt of.

LXXXIII. *Clarendon Township*—To confirm certain side Lines of Lots.

CI. *Cumberland Township*—To declare mode in which side Lines in 1st Con., old survey, shall be run.

XCIV. *Dundas Town*—To amend and extend 22 Vic. c. 74.

LXXXII. *Durham Tp.*—Respecting the Indian Lands in.

LXXXI. *Grantham, Wendover, and Simpson Townships*—To confer certain powers upon in respect to the Bridge at Drummondville, River St. Francis.

XCIX. *Grimsby Township*—To establish Concession Line between Gore A and 8th Con.

XCIII. *Guelph Town*—To provide for consolidation and liquidation of certain debts of.

LXXXVIII. *Ingersoll Town*—To Incorporate.

LXXVIII. *Levi County*—To annex to a portion of Parish of St. Joseph de la Pointe Levy.

XCI. *Marickville Village*—To Incorporate.

IX. *Middlesex County*—To consolidate Debt of.

LXXXIV. *Missisquoi County*—To provide for election of Officers of Agricultural Society for 1860.

LXXII. *Montreal City*—To amend Acts Incorporating.

LXXIII. *Montreal City*—To authorize Corporation to acquire a site for Terminus for G. T. Railway.

L. *Municipal Institutions, U. C.*—To amend sec. 377 cap. 54 Con. Stat. C. respecting.

XCII. *New Hamburg Village*—To amend Act incorp'g.

XCVIII. *Northumberland and Durham Counties*—To provide for payment of certain Gravel Roads constructed by Counties by certain municipalities, and to vest the Roads in them.

LXXX. *Notre Dame du Portage*—To annex to County of Temiscouata.

XCVII. *Peterboro' and Victoria Counties*—Respecting the sale of Lands for Taxes in.

XCVI. *Sandwich Township*—To divide into two municip.

LXXV. *Sorel Town*—To incorporate.

LXXIX. *St. Hubert, Parochial Sub-division*—To erect into a separate Municipality.

LXXXIX. *St. Thomas Town*—To incorporate.

LXXVI. *Terrebonne Village*—To incorporate as a Town.

XXXIX. *Territ. Divis., U. C.*—To amend Act respecting.

LXXIV. *Three Rivers City*—To amend Act incorporat'g.

LXXXVI. *Toronto City*—To remove doubts as to validity of By-law No. 309 for issue of certain Debentures.

CII. *Vaughan Tp.*—To confirm certain side Roads and to provide for defining of other Road Allowances and Lines.

LXXVII. *Victoriaville Village*—To incorporate.

X. *Windsor Township*—To divide into two Municipalities.

XCV. *York and Peel Counties*—To provide for the separation of Peel and the selection of a County Town.

NAVIGATION, DOCKS AND HARBOURS.

V. *Canadian Steamers*—To grant additional aid to.

CXXI. *Chambly Navigation Co.*—To incorporate.

CXXIII. *Pilots*—To incorporate for and below Quebec.

CIII. *Port Burwell Harbor*—Relating to.

CXXII. *St. Lawrence North Shore Navi. Co.*—To incorp.

CXX. *Terrebonne & L'Assomption Navi. Co.*—To incorp.

RAILWAYS.

CIX. *Brockville & Ottawa*—To amend Act incorporating.

CVIII. *Carillon and Grenville*—To amend and extend Act incorporating.

CXI. *Drummond and Arthabaska*—To incorporate.

CX. *Eastwood and Berlin*—To amend 20 Vic. c. 154, relating to.

CVI. *Hamilton and Port Dover*—To amend Acts of the.

CVII. *Montreal and Champlain*—To amend Acts of the.

CIV. *Niagara and Detroit Rivers*—To amend 22 Vic. c. 90, sec. 5, relating to Subscriptions of Capital Stock.

CV. *Northern R. of Canada*—Relating to.

XXIX. *Railway Act*—An Act in amendment of the.

RELIGIOUS BODIES.

CXLVI. *Congregational Ministers' Widows' and Orphans' Fund*—To incorporate.

LXVII. *Fabrique Meetings*—To regulate the Presidency at, in Catholic Parishes in L. C.

XI. *Quakers*—To remove doubts as to the Validity of Marriages solemnized by, in L. C., and for other purposes.

CXLVIII. *St. George's Ch., Guelph*—To authorize the sale of the site of, and the acquisition of another site.

CXLVII. *St. Paul's Ch., Woodstock*—To authorize the sale of certain lands belonging to.

ROADS AND BRIDGES.

CXIII. *International Bridge Co.*—To amend Act incorp.

CXV. *Toll Bridge*—To enable J. O. Rousseau to construct, over River Nicolet.

LXIX. *Turnpike Roads, Quebec*—To amend 18 Vic. c. 160.

CXIV. *Upper and Lower Canada Bridge Co.*—To incorporate certain persons under the name of.

TELEGRAPH.

V. *Belle Isle*—For the extension of the Line.

CXII. *Montreal T. Co.*—To extend time allowed for completing their line to Coast and across the Atlantic.

# TARIFF OF CUSTOMS.

The following Schedule has been corrected in accordance with the Act to present date at the Customs Department:

TABLE OF DUTIES OF CUSTOMS INWARDS.

*All Articles not hereafter enumerated as charged with an ad valorem duty, or charged with a specific duty, or declared free of duty, are chargeable with a duty of twenty per cent. on the value thereof.*

| | ₩ c. *ad val.* | | ₩ c. *ad val.* | | ₩ c. *ad val.* |
|---|---|---|---|---|---|
| Acids of every description, except Vinegar | Free | Almonds, Walnuts, and Filberts | 20 | Anchors, over 6 cwt | Free |
| Ale, Beer, and Porter | 30 | Alum | Free | Anchors, 6 cwt. and under | 10 |
| | | Anatomical Preparations | do | Animals of all kinds | Free |

| | ₱ c. ad val. |
|---|---|
| Antiquities, collections of | Free |
| Antimony | do |
| Argol | do |
| Ashes, Pot, Pearl, and Soda | do |
| Atlases | 10 |
| Bark, Tanners' | Free |
| " used solely in dyeing | do |
| Barley, except Pot and Pearl | do |
| " Meal | do |
| Beans, and Bean Meal | do |
| Bear and Bligz, and Meal of | do |
| Beer and Porter | 30 |
| Berries used solely in dyeing | Free |
| Bibles and Devotional Books | do |
| Binnacle Lamps | do |
| Blacking | 30 |
| Bleaching Powder | Free |
| Bookbinders' Tools & Implements | do |
| Books, Printed, Periodicals, and Pamphlets, editions of which are printed in Canada | 10 |
| Books, Printed, English copyri'ts. | 12½ |
| " " not enum. elsewh're. | Free |
| Bolting Cloths | do |
| Boots and Shoes | 25 |
| Borax | Free |
| Brandy | 30 |
| Bran and Shorts | Free |
| Brass, in Bars, Rods and Sheets | 10 |
| Brass Wire and Wire Cloth | 10 |
| Brimstone | Free |
| Bristles | do |
| Broom Corn | do |
| Buckwheat, and Meal of | do |
| Bulbs and Roots, not Medicinal | do |
| Bullion | do |
| Bunting | do |
| Burr Stones, not made up into Mill Stones | do |
| Busts and Casts, as Works of Art | do |
| Butter | do |
| Cables, Iron, Chain, over ¾ths of an inch in diameter | do |
| Cables, Hemp or Grass | do |
| Cameos and Mosaics, real or imitation, set in Gold, &c. | 10 |
| Canada Plates, Tin Plates, Galvanized Iron, and Sheet Iron | 10 |
| Canvas, Sail, Nos. 1 to 6 | Free |
| Caoutchouc, or India Rubber, unmanufactured | do |
| Carriages of Travellers | do |
| Carriages employed carrying Merchandize | do |
| Casks, Ship's water, in use | do |
| Cement, marine or hydraulic, unground | do |
| Cements, hydraulic, ground and calcined | 10 |
| Cheese | Free |
| Cigars | 40 |
| Clothing, ready-made | 25 |
| Coal | Free |
| Cochineal | do |
| Coffee, green, from 1st Jan., 1860 | 15 |
| Do. from Jan. 1, '62, to Dec. 31, '62 | 10 |
| Do. from 1st January, 1863 | 5 |
| Coffee, roasted or ground | 30 |
| Coke | Free |
| Coin, in Cabinets or otherwise | do |
| Commissariat Stores | do |
| Compasses, ships' | do |
| Confect'n'y, f. 1 Jl. '60, to 30 Jun. '61 | 35 |
| " " '61 " '62 | 25 |
| " after 1st July, 1862. | 15 |
| Copperas | Free |
| Copper, in Bars, Rods, Bolts or Sheets | 10 |
| Copper, Pig | Free |
| Copper Wire and Wire Cloth | 10 |
| Cordials | 100 |
| Corkwood, or the bark | Free |
| Corn, Indian | do |
| Cotton and Flax Waste | do |
| Cotton, Wool | do |
| Cotton, Candle wick, Yarn & Warp | 10 |
| Cream of Tartar, in Crystals | Free |

| | ₱ c. ad val. |
|---|---|
| Currants | 20 |
| Dead Eyes | Free |
| Dead Lights | do |
| Deck Plugs | do |
| Diamonds and Precious Stones | do |
| Drain Tiles for Agricultural purp | 10 |
| Dried Fruit | 20 |
| Drawings, as Works of Art | Free |
| Drugs used solely in dyeing | do |
| Dye Stuffs, viz., bark, berries, &c. | do |
| Earths, Clays and Ochres, dry | do |
| Eggs | do |
| Emery and Emery Paper | do |
| Engravings and Prints | 10 |
| Felt Hat Bodies and Hat Felts | Free |
| Figs | 20 |
| Fire Arms for Army (*see note*) | Free |
| Firebricks | do |
| Firewood | do |
| Fish | do |
| Fish Oil, in crude or natural state | do |
| Fish, products of, unmanufact'ed | do |
| Fishing Nets and Seines | do |
| Fishing Hooks, Lines and Twines | do |
| Flax, Hemp, and Tow, undressed, | do |
| Flour | do |
| Fruits, dried | 20 |
| Fruits, dried, from the U. S. | Free |
| Fruits, green | do |
| Furs, Skins, Pelts, or Tails, man. | do |
| Gems and Medals | do |
| Gin | 100 |
| Ginger, ground | 30 |
| Glass and Sand Paper | Free |
| Globes | do |
| Gold Beaters, Brim Mi'ds & Skins | do |
| Gravel | do |
| Grains, and Meal of | do |
| Grass, Manilla | do |
| Grass, Straw and Tuscan Plaits | 10 |
| Grease and Scraps | Free |
| Grindstones | do |
| Gums, in a crude state | do |
| Gypsum, or Plaster of Paris, not calcined | do |
| Gypsum, ground and calcined | 10 |
| Hair, Angola, Thibet, Horse, or Mohair, unmanufactured | Free |
| Hams | do |
| Harness and Saddlery | 25 |
| Hemp | Free |
| Hides | do |
| Horns | do |
| Hydraulic Cement, ground and calcined | 10 |
| India Rubber in its crude state | Free |
| Indian Corn, and Meal of | do |
| Indigo | do |
| Iron, Bar, Rod or Hoop, Galvanized, Nail and Spike Rod, Hoop or Tire, Boiler Plate, Railroad Bars Roller Plates, Wire | 10 |
| Iron, Pig | Free |
| Iron, Sheet | 10 |
| Jewellery and Watches | 10 |
| Junk and Oakum | Free |
| Lamps, Binnacle | do |
| Lard | do |
| Lead in Sheet | 10 |
| Lead, Pig | Free |
| Lime, produc. of B. N. A. provinces only | do |
| Litharge | 10 |
| Locomotive and Engine Frames, Cranks, Crank Axles, Railway car & Locomotive Axles, Piston Rods, Guide & Slide Bars, Crank Pins, Connecting Rods, Steam boat and Mill Shafts & Cranks forged in the rough | 10 |
| Mace | 30 |
| Manilla Grass | Free |
| Marble in Blocks or Slabs, unpol. | do |
| Manures | do |
| Maps, Charts and Atlases | 10 |
| Meats, Fresh, Smoked or Salted | Free |
| Medals and Gems | do |

| | ₱ c. ad val |
|---|---|
| Medicine, Patent, not otherwise specified | 30 |
| Medicinal Roots | 10 |
| Menageries, subject to regulation of Governor in Council | Free |
| Molasses, fm. Jy 1, '60, to Jun 30, '61 | 25 |
| " fm Jy. 1, '61, to Jun. 30, '62 | 15 |
| " after 1st July, 1862 | 10 |
| Mosaics, set in metals | 10 |
| Mosses and Sea Grass for Upholstery purposes | Free |
| Musical Instruments for Military Bands | do |
| Mustard, ground | 20 |
| Nets, Fishing, and Seines | Free |
| Newspapers | 20 |
| Nitre or Saltpetre | Free |
| Nutmegs | 30 |
| Nuts of all kinds | 20 |
| Cakum | Free |
| Oats and Oatmeal | do |
| Oil Cake or Linseed Cake | do |
| Oils, Cocoa Nut, Pine and Palm in their natural state | do |
| Oil, Fish, in its natural state | do |
| Ordnance Stores | do |
| Ore of all kinds | do |
| Osier or Willow for Basket makers | do |
| Paintings and Drawings as Works of Art | do |
| Paper, Book, Map, or News Print'g | 15 |
| Patent Medicines, not specified | 30 |
| Pepper, ground | 30 |
| Philosoph. Inst'm'ts & Apparatus | Free |
| Phosphorus | 10 |
| Pimento, ground | 30 |
| Pitch and Tar | Free |
| Plants, Shrubs and Trees | do |
| Plaster of Paris, ground & calcin'd | 10 |
| Plaster of Paris, not calcined | Free |
| Porter | 30 |
| Printing Ink and Presses | Free |
| Prints and Engravings | 10 |
| Rags | Free |
| Red Lead | 10 |
| Resin and Rosin | Free |
| Rice | do |
| Roots, Medical | 10 |
| Rosins in a crude state | Free |
| Rum | 100 |
| Rye Grain, and Meal of | Free |
| Saddlery | 25 |
| Sago Flour | Free |
| Sail Cloth | do |
| Sails, Ready-made | 10 |
| Sal Ammonia | Free |
| Sand Paper | do |
| Sal Soda | do |
| Salt | do |
| Sculpture, Specimens of | do |
| Seeds for Agricultural, Horticultural or Manufactur'g purposes | do |
| Shackles, Ships' | do |
| Sheaves, Ships' | do |
| Ships' Blocks | do |
| Ships' Water Casks, in use | do |
| Shoes | 25 |
| Signal Lamps | Free |
| Silk Twist for Hats, Boots & Shoes | 10 |
| Silk Hat Felts | Free |
| Slate | do |
| Snuff | 30 |
| Soap | 30 |
| Soda Ashes | Free |
| Specimens of Nat. History, Botany and Mineralogy | do |
| Spelter in Sheets | 10 |
| Spelter in Block or Pig | Free |
| Spices, ground | 30 |
| Spirits & Strong Waters including Spirits of Wine or Alcohol, and not being Whiskey or Brandy | 100 |
| Spirits of Turpentine | 10 |
| Starch | 30 |
| Statues, Busts, &c., as works of art | Free |
| Steel, Wrought or Cast | 10 |
| Stereotype Blocks for Printing pur | Free |

| | ₱ c. ad val. |
|---|---|
| Stone, unwrought | Free |
| Straw, Tuscan & Grass Fancy Plaits | 10 |
| Sulpher or Brimstone | Free |
| Sugar, refined, whether in Loaves or Lumps, Candied, Crushed, or in any other form, White Bastard, or other Sugar equal to refined, from July 1, 1860, to June 30, 1861 | 35 |
| Do. from July 1, '61 to June 30, '62 | 25 |
| Do. after 1st July, 1862 | 15 |
| Do. being neither refined, nor W. Bastard, nor Sugar equal to refined in quality, from July 1, 1860, to June 30, 1861 | 25 |
| Do. from July 1, '61 to June 30, '62 | 15 |
| Do. after 1st July, 1862 | 10 |
| Tallow | Free |
| Tanners' Bark | do |
| Tar | do |
| Tea, from Jan. 1, '60, to Dec. 31, '61 | 15 |
| Tea, From 1st Jan. to 31st Dec., '62 | 10 |
| Tea, after 1st January, 1863 | 5 |
| Teasels | Free |
| Tiles, Drain, for Agricultural purp. | 10 |
| Timber and Lumber of all kinds | Free |
| Tin, Granulated or Bar | 10 |
| Tin, in Blocks or Pig | Free |
| Tobacco, manufactured | 30 |
| Tobacco, unmanufactured | Free |
| Treenails | do |
| Tubes and Piping of copper, brass or tin, when drawn | 10 |
| Turpentine, other than spirit of | Free |
| Turpentine, spirits of | 10 |
| Tuscan, Straw & Grass Fancy Plaits | 10 |
| Type Metal in Blocks or Pigs | Free |
| Varnish, bright and black for ship builders, other than Copal, Carriage, Shellac, Mastic or Japan | do |
| Vegetables, not elsewhere specified | do |
| Waterlime, unground | Free |
| Wearing Apparel (*see note at end*) | 25 |
| Wheat and Wheat Meal | Free |
| White Lead, dry | 10 |
| Whiskey of any strength, not exceeding the strength of Proof by Sykes' Hydrometer, and so in propor. for any greater strength or less than a gallon | 18 cts. ₱ gal. |
| Wine of all kinds | 20 |
| Woods of all kinds | Free |
| Wood for Hoops when not notched | do |
| Wool | do |
| Zinc or Spelter, in block or pig | do |
| Zinc or Spelter, in sheet | 10 |

*The following Articles are also permitted to be entered* FREE, *in certain circumstances or conditions, viz.:*

Agricultural Implements, Farming Utensils and Seeds of all kinds—when specially imported by Agricultural Societies for the encouragement of Agriculture.

Apparel (Wearing), and other personal effects, and implements of husbandry (not merchandize) in actual use of persons coming to settle in the Province, accompanying the owner.

Apparel (Wearing) of British subjects dying abroad.

Arms, for Army or Navy, and Indian Nations—provided the duty otherwise payable be defrayed by the Treasury of the United Kingdom or of this Province.

Books, Maps, and Charts, imported not as Merchandize, but as the personal effects of persons arriving in Canada to become *bond fide* residents of the Province.

Household effects, that have been in actual use for one month or more, of persons coming to settle in the Province and under the charge of the owner

Clothing—when donations for gratuitous distribution by charitable societies, or for the Army, Navy, or Indian Nations.

Models or Patterns of all kinds of Invention, Machinery, or Improvements in the Arts—provided the same be not put to actual use.

Military Clothing for H. M. Troops or Militia.

Military Stores, &c., for Provincial Militia, under such restriction and regulations as may be passed by the Governor in Council.

Packages in which goods are imported, except the following: Spirits, Oil, Wine, Beer and Cider, and other Casks for containing Liquids. Baskets of every description; Trunks; Snuff Jars, Earthenware and Glass Jars. Barrels containing Grain, Seeds and Peas.

Tools (the) and Implements of Trade of persons arriving in Canada, when accompanied into the Province by the actual settler, and for his own use, not for sale.

All importations for the use of H.M. Army and Navy, serving in Canada, or for the public uses of the Province.

*The following Articles are prohibited to be imported, under a penalty of Fifty Pounds, together with the forfeiture of the Parcel or Package of Goods in which the same may be found:—*

Books and Drawings of an immoral or indecent character.

Coin, base or counterfeit.

# CANADIAN PATENTS,

*As Issued by the Bureau of Agriculture and Statistics, from 1st July, 1859, to 30th June, 1860.*

Samuel Hall—A new portable fence. June 22, 1859.

Thomas Lalor—Two new bank and safe lock guards, of cast steel, with rollers. June 22, 1859.

George White—An improved machine for drilling iron and other metals. June 22, 1859.

Wm. Rothwell Lomax—An improved steamboat propeller, called "Lomax's Compensating Propeller." Sept. 29, '59.

Wm. Rothwell Lomax—An improved stove pipe bend. September 29, 1859.

David Maxwell and James Connell—An improved grain drill feeder. July 5. 1859.

Abraham Boyer—A mill-stone dresser. July 18, 1859.

Hugh Fraser—A new rotating harrow. July 18, 1859.

R. Thomas—"Thomas's Anti-Friction Compound Pump." July 18, 1859.

Benj. L. Hill—A new and improved method of tanning hides and skins into ordinary leather of the various sorts and kinds, as well as into morocco leather, by the admixture of a certain composition of matter. Sept. 30, '59.

Henry Fryatt—An improved churn. July 18, 1859.

Archibald McAlpin—An improved ventilator for railway cars, or for buildings. September 30, 1859.

George Reinagel — "Reinagel's Improved Feed Mill." September 30, 1859.

John Stephens—A new and improved machine for winnowing and cleaning grain. September 30, 1859.

Abiel O'Dell—"O'Dell's Fruit and Vegetable Picker." Oct. 5, 1850.

John Russell—An improved portable grist mill. Oct. 5 '59.

Wm. Tout—An improved fanning mill. October 5, 1859.

R. A. Goodenough—An improved shoe for horses, mules, and donkeys. October 6, 1859.

J. Lyons Agnew—A new stump extractor. Oct. 6, 1859.

Henry Rott—An improved stump extractor. Oct. 7, 1859.

John Wesl Kern—An improved mould board for ploughs. October 25, 1859.

Thos. Webster—An improved feed motion for straw cutters. October 21. 1859.

Wm. Ellis—A cask steaming, purifying and drying apparatus. June 8, 1859.

Js. Martin—An improved expansion slide valve. July 5, '59.

Wm. Baker—A new method of constructing vessels or buildings. June 22, 1859.

Sidney Turner — "The Turner Hand Printing Press." June 30, 1859.

James Martin—A new and exhaust chamber and steam surcharger, with smoke pipe attachments, for locomotives and other engines. July 5, 1859.

W. D. Pollard & James Connell—A method of preparing tanners' or dyers' bark of oak, hemlock, birch or chesnut trees, with japonica and sumac, compressed for portability, termed "Coillingwood Bark, for Dyers' or Tunners' use." October 7, 1859.

Alex. Innes—A new still, called "Innes' Still." Sept 20. '59.

Lewis Whitehead — A new and useful compound coiled spring brace and spiral spring, to be used in the manufacture of spring mattresses, &c. October 6, 1859.

Geo. C. McKenzie—An improved straw cutter. Oct. 7, '59.

Geo. Bennett & Robert Dalzell—A screw cutting machine, termed "Bennett & Dalzell's Little Giant Screw Cutter." October 10, 1859.

Ashley Hibbard—A canvas shoe or boot united with india rubber or gutta percha. October 13, 1859.

Valfroy Vincelette, Clement Vincelette & Edw. Courtois—An improvement in the construction of stoves, called "Vincelette & Courtois' Stove." October 20, 1859.

John Gross—A chain horse-power. October 21, 1859.

Ananias Smith—A new method of constructing lathes for turning regular or irregular surfaces. October 26, 1859.

Henry Yates—A variable and double annular blast apparatus for locomotive and other steam engines. Oct 31, '59.

Melvin Wood—An improved straw cutter, called "Wood's Straw Cutter." November 9, 1859.

Wm. Henry Doel—A portable copying press, containing a chamber for writing materials. November 9, 1859.

S. W. Ryckman—A new and improved machine for shelling maize or indian corn from the husk or cob. Oct. 26, '59.

Wm. M. Pattison—An improved fountain pen-holder, to be called "the Canadian Fountain Pen-holder." Nov. 9, '59.

Alex. Anderson & Roger L. Gilman—Certain improvements in the method of constructing hand rakes. April 9, '59.

Ashley Hibbart—An improved emery wheel. Nov. 9, '59.

James A. Campbell & Conrad Vandusen—A mailing apparatus, for the purpose of printing on newspapers and other publications the names of subscribers. Nov. 9,'59.
H. F. Edey—A self-acting graduating fire grate. Nov 17,'59.
Edward J. Maxwell — A double-action flush window bolt. November 26, 1859.
Ives W. McGaffey—Certain new and useful improvements in straw and feed cutters. November 28, 1859.
G. Ansley—A diagonal vibrating straw cutter. Nov.26,'59.
Willard Eastwood, assignee of Thos. Sadler—A new and improved sawing machine, called "Willard Eastwood's New and Improved Sawing Machine." Dec. 1, 1859.
Wm. Watson & Thos. Wm. Emery—"The American Gas Retort." December 14, 1859.
Alex. Anderson—An improved straw cutter. Dec. 9. 1859.
Henry Collard—An improved cultivator. Dec. 19, 1859.
J. W. Cunningham—A butter worker. December 13, 1859.
J. Crawshaw—A certain improvement in power looms. January 17, 1860.
Robt. P. Dales—An improved force pump. Jan. 17, 1860.
Wm. McMurtey—A certain washing and churning machine. January 17, 1860.
Jas. W. McLaren—An improved mould board for ploughs. January 25, 1860.
James Stitt—A new and improved method of manufacturing coal oil by a rotary retort. January 27, 1860.
Sh. Park—A self locomotive ditch excavator. Jan. 28, '60.
Wm. Armstrong—A fuel loader. January 25, 1860.
Ives W. McGaffey—An improved fluid gas light apparatus. February 6, 1860.
Ralph Emerson — A lapped-tongued siding and roofing. January 25. 1860.
Shubael Park—A self locomotive steam plough and cultivator. February 1, 1860.
James Hillborn—A certain potato planter. Feb. 6, 1860.
Charles Matti'd Tate—The art of extracting oil from peat. January 12, 1860.
Arth. Dyson—A new and improved instrument for opening oysters, to be called "Dyson's Oyster Opener." Jan.12,'60.
Samuel Tuck—A new and improved cast iron plough share, with steel point. January 12, 1860.
Gideon Huntington—A certain gang plough, cultivator, and sowing machine combined. February 18, 1860.
John Montgomery—An anti-combustible solution or mixture. February 18, 1860.
J.Y. Lambert—An improved washing machine. Feb.18,'60.
William Williamson — A certain barrel head machine. February 18, 1860.
George McKenzie—A certain bush engine. Feb. 24, 1860.
Andw. Mulholland—A vertically rotating and stationary break churn. February 24, 1860.
Edward Trenholm—A machine for clearing snow and other obstructions from a railroad track, to be called "Trenholm's Railroad Track Clearer." January 27, 1860.
Francis Milligan—An improvement in the action of the vertical piano forte. March 23, 1860.
Joseph Watson—An improved churn. Dec. 13, 1859.
Charles H. Waterous—An improvement in the application of steam power and in the manner of making such application for the purpose of moving and working steam ploughs, steam fire engines, &c. January 27, 1860.
Ebenezer Cemo—A new process of manufacturing pulp for the manufacture of paper and parchment from straw and other vegetable substances. January 27, 1860.
Samuel Tuck — A new and useful manufacture, styled "Tuck's Cast Iron Sugar Boiler." March 2, 1860.
L. Cohn—An improved self-binder for papers. March 7,'60.
Charles Eiridge—A certain sewing machine. March 7, '60.
Thomas A. Jebb—An improved churn. March 7, 1860.
Geo. Maynard—An æria aquatic propeller. March 7, 1860.
Thomas Scott—A new cultivator. March 7, 1860.
Arnold Gage—An improved churn. March 13, 1860.
Charles H. Wortman—An improved eave-trough machine. March 13, 1860.
David Lusk—A blower for cleaning grain. March 13, '60.
George Wm. White—An improvement in the making of boots and shoes. March 14. 1860.
M. Henry—A useful manufacture, called "Henry's Concave Sugar Boiler." March 19, 1860.
Wm. Fraser—An atmospheric flour bolting chest. March 27, 1860.
Saml. V. Perry—A new and improved machine for threshing, separating and cleaning grain. March 29, 1860.
Chas. Holmes—An improved grain separator. March 27,'60.
Alfred Marsh — A new and useful improvement in the manufacture of illuminating gas. February 4, 1860.
George B. Mill—A pressure check gas burner. Feb. 9, '60.
Hugh McLaren—An improved straw cutter. Feb. 9, 1860.
Wm. Deviney & James Hillborn—A double-action crank. February 18, 1860.
D. McKenzie—An improved apparatus for the manufacture of gas for illuminating purposes. February 18, 1860.
Philip C. Van Brocklin—An expansive tubular stove or fire box. February 25, 1860.
John Brokenshire—A double-action wooden suction pump. March 27, 1860.
J. Cinnamon—An improved washing machine. Feb. 27,'60.
Wm. McClary—A new and improved method of constructing Queen Post's adjustable diagonal braces and iron or wooden angle or brace blocks for bridges. April 4, 1860.
Alex. Wallace—A railway car ventilator. April 17, 1860.
Saml. Hulbert—An air pump dash churn. April 19. 1860.
James Patching—A new article, styled "Patching's Car Ventilator. April 19, 1860.
L. N. Loper—An improved sewing machine. April 10, 1860.
Thos. Thorpe—An air-tight outlifting spring sash window. April 19, 1860.
Robert W. Grant—An improved churn, styled "Grant's Excentric Double Dash Churn." April 29. 1860.
Wm. R. Hunter—"Hunter's Continuous I Rail," for use on railways. April 29, 1860.
Michael Walsh—An improved churn. March 27, 1860.
Philip C. Van Brocklin—A combined seed drill cultivator and horse hoe. April 29, 1860.
Wm. Holton — An improved mould board for ploughs. April 10, 1860.
J. Dodd—A steel-yard or weighing machine. April 29, '60.
Henry Frysatt, jr.—An improved method of opening and shutting gates. April 19, 1860.
Wm. Hy. Magee—A new method of constructing ploughs. April 19, 1860.
Joseph J. Macintosh—A grain separator, styled "Macintosh's Patent Flue Grain Separator." April 29, 1860.
Alex. F. Ward—A self-acting anti-friction steam slide valve. January 25, 1860.
Jos. Millard—A screw regulating cheese press. May 11,'60.
Thomas Morton—A new self-acting coupler and uncoupler for railway carriages. May 9, 1860.
Henry R. Aloes—A screw meter. May 9, 1860.
John C. Park—A new and improved combined machine for welding and otherwise repairing the iron rails used for cars to run upon railways, by the application of steam power. May 19, 1860.
Hugh L. Campbell—An improved churn. May 11, 1860.
Horace A. Combs & Ashman P. Combs — An improved double action churn. May 11, 1860.
Jas. E. Thompson & David S. Keith—A circulating tubular packet boiler. May 11, 1860.
John C. McDougal—An octagonal churn. May 11, 1860.
Thomas Nicol—A portable cross-cut sawing machine, with parallel movements. May 9, 1860.
Josiah James—A universal joint walking beam for churns and other machinery. April 29, 1860.
Henry Yates — An improvement in machinery for compressing, shaping and renewing the surfaces of metal bars. May 9, 1860.
Wilson S. Conger & James Ashford, Assig. of Sylv. Lewis—New and improved machinery or apparatus for the purpose of extracting a polishing substance, commonly known as tripoli, from shell or shale marl. May 22. '60.
John J. Shotwell—The Excelsior Churn. May 29, 1860.
John Bern, Robinson & John Sago—An article styled "the Robinson & Sago improved method of Bolting Flour." May 30, 1860.
Alanson Harris—A combined corn sheller and root cutter. May 30, 1860.
Wm. Bowman—An improved fire grate for locomotive and other purposes. May 30, 1860.
G. H. Simon—A new propelling arrangement. May 30,'60
W. S. Conger & James Ashford, Assignees of S. Lewis—A discovery in shell or shale marl of a polishing substance commonly known as "Tripoli." May 22. 1860.
John Jones—"Jones' Velocipede and Hand Carriage." June 1. 1860.
J. St. Germain—Balance-wheeled horse rake. June 1, '60.
E. J. Maxwell — "Maxwell's Excelsior Window Bolt." June 1, 1860.
Abraham Kerby—A self-acting and detaching car coupler. June 14, 1860.
Douglas S. Sutherland—An improved railway car coupling. June 15. 1860.
Charles Tench—A portable worm fence. June 15, 1860.
Edward Hasker & James Hardaker—An improved churn styled "Queen's Churn." June 15, 1860.
L. H. E. Paradis. Legatee of Ch. H. A. Paradis—"Paradis' Iodine Hair Restorative." June 1. 1860.

# POST OFFICE DEPARTMENT.

### GENERAL POST OFFICE.

Postmaster General, Hon. Sidney Smith; Deputy Postmaster General, Wm H. Griffin; Accountant, H. A. Wicksteed; Secretary, Edw. F. King; Cashier, John Ashworth; Superintendent Money Order Branch, P. Lesueur. Clerks of the First Class—H. S. Weatherley, R. M. Julyan, E. C. Hayden, R. Oliver, D. Lawson, J. T. McCuaig, W. White. Clerks of the Second Class—J. C. Stewart, J. Audette, P. Holt, C. R. McKenzie. Clerks of the Third Class—J. Boyd, W. D. Lesueur, J. Brophy, J. McMahon, E. H. Benjamin, D. Waters, George Mason. Clerks of the Fourth Class—Brinsley King, G. H. Hargrave, H. J. Garrett, G. H Holt, H. F. Hayward, R. Sinclair, jr., H.W. Griffin, C. A. Vivian.

*Inspection Branch*—Montreal Division P. O. Inspector, E. S. Freer; Kingston Division do., M. Sweetman; Toronto Division do., John Dewe; London Division do., Gilbert E. Griffin; Quebec Division, Acting Inspector, W. G. Shepperd.

### LETTER RATES.

Letters posted in Canada addressed to any place within the Province pass, if prepaid, for 5 cents per ½ oz., but if posted unpaid such letters are charged 7 cents per ½ oz.

On Letters to Nova Scotia, New Brunswick, and Prince Edward's Island, the rate is 5 cents per ½ oz., with optional prepayment.

The rate on Letters to the United Kingdom is,

By Canadian Packet ..... 12½ cents per ½ oz.
" Cunard " ..... 17 " "

Letters for the United Kingdom must be prepaid, or they will be charged a fine of 6d. sterling on arrival in England.

Letters for British Colonies and Possessions beyond Sea, and Foreign Countries, via England, must be prepaid.

The rate on letters for the U. States,
(except California and Oregon) 10 cents per ½ oz.
" for California and Oregon ..... 15 " "

The Postage rate to British Columbia is,
Letters..... 15 cents per ½ oz.
Newspapers ..... 2 cents each.

### REGISTRATION CHARGES.

For the Registration of a Letter addressed to any place in British North America, the charge is 2 cents
For the Registration of a Letter to U. Kingdom, 12½ "
" " " U. States ... 5 "

### MISCELLANEOUS CHARGES.

The charge on Parcels by Parcel Post to any place in Canada is 25 cents per lb. (with 3 cts. addit'l if Registered.)

One cent per oz., payable in advance by Postage stamp, is the rate on Printed Circulars, Prices Current, Hand Bills and other Printed Matter of a like character, and on Books, bound or unbound, when posted at a Canadian Post Office addressed to any place in Canada, British North America generally, or the United States.

The charge on Books, &c., by Book Post to England, is 7 cents on packets not exceeding 4 oz. in weight, 12½ cents on ½lb. packets, and 12½ cents additional for every additional ½ lb. These charges must be prepaid.

### BOOK POST WITH FRANCE.

For a Packet of Printed matter, or single Newspaper, Book, &c..... not over 2 oz. 4 cents.
Do. exceeding 2 oz. and " 4 oz. 8 "
Do. " 4 oz. and " 8 oz. 17 "
Do. " 8 oz. and " 1 lb. 34 "

And so on, increasing 17 cents for each additional ½ lb.

The Book Post regulations between Canada and England apply to matter between Canada and France.

### NEWSPAPERS AND PERIODICALS.

Newspapers published in Canada may be sent by Post from the office of publication, addressed to any place in Canada, at the following rates, *if paid quarterly in advance* by either the publisher at the post office where the papers are posted, or by the subscriber at the delivering post office;

For a paper published 6 times a week, 40 cents per quarter.
" " 3 " 20 " "
" " 2 " 13 " "
" " 1 " 6½ " "

When the above rates are not paid in advance by either publisher or subscriber, such Papers are charged one cent each on delivery.

### TRANSIENT NEWSPAPERS.

*Transient Newspapers*—that is to say, Canadian Newspapers posted otherwise than from the office of publication, and American or British papers posted or re-posted in Canada, must be prepaid 1 cent each, by postage stamp, or they cannot be forwarded—except only *British Newspapers* distributed to regular subscribers by Canadian Booksellers or News Agents—such papers pass free as they would do if received in the Canadian Packet Mails.

### NEWSPAPERS BY MAIL FROM ENGLAND OR UNITED STATES.

Newspapers received from England by the Canadian Packet Mails are delivered free.

Newspapers from England by the Cunard Packet Mails are charged 2 cents each on delivery. (This is the American transit charge.)

United States Newspapers, brought by mail into Canada, are charged one cent each on delivery.

### PERIODICAL PUBLICATIONS.

The rate on Periodical Publications is, if not exceeding 3 ounces in weight, 1 cent; over 3 ounces, 4 cents.

If prepaid by postage stamps from the office of publication, Periodicals *published in Canada*, weighing over 3 oz., may pass for 2 cents each.

Periodicals, *printed in this Province*, other than Newspapers, when specially devoted to the Education of Youth (both religious and general), to Agriculture, to Temperance, or to any branch of science, and addressed directly from the office of publication, to be transmitted to any post office in this Province, are exempt from charge.

*Transient Periodicals*—including Canadian Periodicals not prepaid the commuted rate from the office of publication—nor exempted by the preceding clause, and all other Periodical publications posted in this Province, must be prepaid by Stamp, the full rate, at the time of posting.

Periodicals received in Mails from the United States are charged with the rates named in the 1st clause of this sec.

### POSTAGE STAMPS.

Postage Stamps are provided for sale of the respective values of 1 cent for Newspapers; 5 cents for ordinary Provincial Letters; 10 cents for United States rate; 12½ cents for Canadian Packet; and 17 cents for Cunard Packet.

Letter Envelopes are provided, impressed with medallion stamps, and equivalent to the prepayment of postage to the amount of 5 cents and 10 cents respectively.

The 5 *cent* envelopes will be sold to the public at the rate of $5 50 per hundred, or 66 cents per dozen. The price of a single envelope is 6 cents.

The 10 *cent* envelopes will be sold at the rate of $10 50 per hundred, or $1 26 per dozen. The price of a single envelope is 11 cents.

### PENAL CLAUSES.

The Act contains the following penal clause:—

To inclose a letter or letters, or any writing intended to serve the purpose of a letter, in a Parcel posted, for the Parcel Post, shall be a misdemeanor.

To inclose a letter or any writing, or to make any written marks to serve the purpose of a letter, or to inclose any other thing in a newspaper posted to pass as a newspaper, at the rate of postage applicable to newspapers, (except in the case of accounts and receipts of newspaper publishers, which are permitted to pass folded within the newspapers sent by them to their subscribers,) shall be a misdemeanor.

### MONEY ORDERS.

Money Orders payable in the Province may be obtained at any Money Order Office in the annexed list, at the following rates of commission:

| | | | | | |
|---|---|---|---|---|---|
| Under and up to $10 | | | | ..... | 5 cents. |
| Over $10 and not exceeding $20 | | | | ..... | 10 do. |
| Do. | 20 | do. | do. 30 | ..... | 15 do. |
| Do. | 30 | do. | do. 40 | ..... | 30 do. |
| Do. | 40 | do. | do. 60 | ..... | 45 do. |
| Do. | 60 | do. | do. 80 | ..... | 60 do. |
| Do. | 80 | do. | do. 100 | ..... | 75 do. |

N.B.—No half cents to be introduced in the Orders.

No single Order can be issued for more than $100.

Money Orders, payable at any Money Order Office in Great Britain and Ireland, can be obtained at any Canadian Money Order Office. The Orders are drawn in Sterling, the commission chargeable being: for £2 and under, one shilling sterling; from £2 to £5, two shillings. No order can be drawn for more than £5, but any number of orders of £5 each may be procured.

### LIST OF POST OFFICES IN CANADA.

In the following List of Post Offices, the Electoral County or Division in which each are situated and the names of the Postmasters are given, corrected to the 1st Oct. 1861.

NOTE.—The Offices whose names are printed in Italics are authorised to grant and pay Money Orders.

| NAME OF POST OFFICE. | ELECTORAL COUNTY OR DIVISION. | NAME OF POSTMASTER. |
|---|---|---|
| Abbott's Corners | Missisquoi | H. H. Smith. |
| Abbottsford | Ronville | Ebenezer Fisk. |
| Abercorn | Brome | Benjamin Seeton. |
| Aberfoyle | Wellington, S. R. | S. Falconbridge. |
| Abingdon | Lincoln | Andrew Wilson. |
| Acton | Halton | James Matthews. |
| Acton Vale | Bagot | |
| Adamsville | Brome | George Adams. |
| Adare | Huron | William Clarke. |
| Addison | Tn of Brockville | Coleman Lewis. |
| Adelaide | Middlesex, W. R. | John S. Hoare. |
| Admaston | Renfrew | Arch. Patterson. |
| Adolphustown | Lenox | J. J. Watson. |
| Agincourt | York, E. R. | John Hill. |
| Alberton | Wentworth, S. R. | James Galloway. |
| *Albion** | Peel | Samuel Walford. |
| Aldboro' | Elgin, W. R. | D. McDougall. |
| Aldershott | Wentworth, N.R | Alexander Brown. |
| Aldersville | Northumberland | A. Kennedy. |
| Alexandria | Glengary | Alex. McDonell. |
| Alfred | Prescott | John Hill. |
| Allanburg | Welland | John Rannie. |
| Allandale Mills | Peterborough | Richard Short. |
| Allan Park | Grey | G. B. Allan. |
| Allan's Corners | Chateauguay | Dugald Thomson. |
| Allendale | Simcoe, S. R. | B Sheridan. |
| Allisonville | Prince Edward | Royal C. Hicks. |
| Alliston | Simcoe, S. R. | George Fletcher. |
| Allumette Island | Pontiac | |
| Alma | Wellington, N.R. | Thomas Graham. |
| Almira | York, E. R. | B. Bowman. |
| *Almonte* | Lanark, N. R. | Jas. H. Wylie, jr. |
| Alton | Peel | John S. Meek. |
| Altona | Ontario, S. R. | Joseph Monkhouse. |
| Alvinston | Lambton | John Brannan. |
| Amelisburg | Prince Edward | Owen Roblin. |
| *Amherstburg* | Essex | James Kevill. |
| Amiens | Middlesex, W. R. | D. McArthur. |
| Ancaster | Wentworth, S. R. | G. B. Rousseaux. |
| Ancienne Lorette | Quebec | Michael Gauvin. |
| *Angus* | Simcoe, S. R. | John Mather. |
| Antrim | Carleton | Thomas Smith. |
| Appleby | Halton | T. A. Atkinson. |
| Appleton | Lanark, N. R. | Albert Teskey. |
| Apto | Simcoe, N. R. | D. Gallagher. |
| Argyle | Victoria | J. Sutherland. |
| *Arkona* | Lambton | Levi Schooley. |
| Arkwright | Bruce | J. Faulkner. |
| Arlington | Simcoe, S. R. | Thomas Kidd. |
| Armagh | Bellechasse | Neil McNell. |
| Armitage | Durham, E. R. | J. W. Stevenson. |
| Arnprior | Renfrew | Andrew Russell. |
| Artemesia | Grey | Jam[illegible] Fowler. |
| Arthabaska Station | Arthabaska | Louis[illegible]dsy. |
| Arthur | Wellington, N.R. | Andrew Mitchell. |
| Arva | Middlesex, E. R. | Joseph Sifton. |
| Ashburn | Ontario, S. R. | Edward Olver. |
| Ashburnham | Peterborough | Robt. D. Rogers. |
| Ashgrove | Halton | John Hunter. |
| Ashport | York | Wm. Lambert. |
| Ashton | Carleton | John Beemond. |
| Asphodel | Peterborough | J. S. Fowlds. |
| Athelstan | Huntingdon | Harvey Mills. |
| Atherly | Ontario, N. R. | W. McMullan. |
| Athlone | Simcoe, S. R. | Joseph Kidd. |
| Athol | Glengary | James McDonell. |
| Auburn | Huron | T. L. Read. |
| Audley | Ontario, S. R. | Benjamin Madill. |
| Aughrim | Lambton | John McKeune. |
| *Aultsville* | Stormont | J. R. Ault. |
| *Aurora* | York, N. R. | Charles Doan. |
| Avon | Middlesex, E. R. | Simon Whaley. |
| Avon Bank | Perth | James Muir. |
| *Aylmer (East)* | Ottawa | J. R. Woods. |
| *Aylmer (West)* | Elgin, E. R. | Philip Hodgkinson. |
| Aylwin | Ottawa | J. Little. |
| *Ayr* | Waterl[illegible] S. R. | Robert Wyllie. |
| Ayton | Grey | Josiah Hampton. |
| Baby's Point | Lambton | James Menten. |
| Babyville | Napierville | Humphrey Nesbitt. |
| Baden | Waterloo, S. R. | Jacob Beck. |
| Bagot | Renfrew | Gerrard McCrea. |
| Bagotville | Chicoutimi | L. Z. Rousseau. |
| Balderson | Lanark, S. R. | A. McDonald. |
| Baldwin | Addington | Gordon P. York. |
| Ballantrae | York, W. R. | James DeGeer. |
| Ballinafad | Wellington, S. R. | John S. Appelbee. |
| Ballyeroy | Simcoe, S. R. | Peter Small. |
| Ballynahinch | Frontenac | Robert Gibson. |
| Balmoral | Haldimand | Lewis Anguish. |
| Balsam | Ontario, S. R. | Robert Dodds. |
| Baltimore | Northumb. W. R. | Robert Harstone. |
| Banda | Simcoe, S. R. | Jno. Cleminger. |
| Bandon | Huron | John Lehnton. |
| Barnett | Wellington, N. R. | James Elmslie. |
| Barnston | Stanstead | John Humphrey. |
| *Barrie* | Simcoe, N. R. | Jonathan Lane. |
| Bartonville | Wentworth, S. R. | S F. Depew. |
| *Bath* | Addington | W. J. Fairfield. |
| Battscan | Champlain | D. Lacourcière. |
| Battscan Bridge | Champlain | J. Fugère. |
| Battersea | Frontenac | Cornelius Vanluven |
| *Bayfield* | Huron | James Gairdner. |
| Bayham | Elgin, E. R. | Thomas Springall. |
| Beachburg | Renfrew | George Surtees. |
| *Beachville* | Oxford, S. R. | William Hook, jr. |
| *Beamsville* | Lincoln | J. B. Osborne. |
| Bear Brook | Russell | W. H. Walsh. |
| Beauharnois | Beauharnois | A. Longpré. |
| Beaumont | Bellechasse | Z. Turgeon. |
| Beauport | Quebec | Patrick O'Brien. |
| *Beaverton* | Ontario, N. R. | Charles Robinson. |
| Becancour | Nicolet | B. Rivard. |
| Bedford | Missisquoi | Nelson Adams. |
| Belfast | Huron | John McCrostie. |
| Belford | York, E. R. | Edward Taylor. |
| Belfountain | Peel | Thomas J. Bush. |
| Belle Riviere | Two Mountains | J. B Lemery. |
| *Belleville* | Hastings, S. R. | J. H Meacham. |
| Bell Ewart | Simcoe, S. R. | Edward Drake. |
| Bell's Corners | Carleton | George Arnold. |
| Belmont | Elgin, E. R. | James Waterberry. |
| Belmore | Huron | F. W. Irwin. |
| Belcell | Vercheres | J. R. Brillon. |
| Benmiller | Huron | Thomas Gledhill. |
| Bennie's Corners | Lanark, N. R. | Alex. Leishman. |
| *Bentinck* | Grey | A. B. McNab. |
| Berkeley | Grey | John Fleming. |
| *Berlin* | Waterloo, N. R. | Wm. Davidson. |
| Berthier, en bas | Montmagny | F. X. Corriveau. |
| *Berthier, en Haut* | Berthier | J. F. G. Contu. |
| Bervie | Bruce | Nichol McIntyre. |
| Berwick | Stormont | J. A. Cockburn. |
| Bethany | Durham, E. R. | F. Bleakley. |
| Bewdley | Northumb. W. R. | John Sidey. |
| Bic | Rimouski | George Sylvain. |
| Blenbrook | Wentworth, S. R. | Henry Hall. |
| Birkhall | Lambton | Charles Stuart. |
| Birmingham | Frontenac | James Birmingham |
| Birr | Middlesex, E. R. | Elias Place. |
| Bishop's Mills | Grenville, N. R. | Asa W. Bishop. |
| Black River Station | Lotbiniere | Louis Ollivier. |
| Black Creek | Welland | J. H. Allen. |
| Blair | Waterloo, S. R. | W. Bowman. |
| Blandford | Arthabaska | T. Laflèche. |
| Blessington | Hastings, S. R. | John Lally. |
| Bloomfield | Prince Edward | Jonathan Striker. |
| Bloomsburg | Norfolk | M. M. Kitchen. |
| Bluevale | Huron | John Messer. |
| Blythe | Huron | J. Templeton. |
| Blythswood | Essex | Donald Cameron. |
| Bobcaygeon | Victoria | Mossom Boyd. |
| Bodmin | Huron | William Harris. |
| Bomanton | Northumb. W. R. | Richard Knight. |
| *Bondhead* | Simcoe, S. R. | Mrs. St Clair. |
| Bongard's Corners | Prince Edward | John Bongard. |
| Bord à Plouffe | Laval | V. Lemay. |
| Boscobel | Shefford | William Hackwell. |
| Boston | Norfolk | Oliver C. Rouse. |
| *Bothwell* | Kent | Capt. John Taylor. |
| Boucherville | Chambly | J. B. LaBelle. |
| Bourg Louis | Portneuf | A. Panet. |
| Bowen | Lenox | James Bowen. |
| *Bowmanville* | Durham, W. R. | J. B Fairbairn. |
| Bowmore | Simcoe, N. R. | James Russell. |
| *Bradford* | Simcoe, S. R. | Mrs. Anne Douglas. |

* The Offices whose names are printed in Italics are authorized to grant and pay Money Orders.

| NAME OF POST OFFICE. | ELECTORAL COUNTY OR DIVISION. | NAME OF POSTMASTER. |
|---|---|---|
| *Brampton* | Peel | K. Chisholm. |
| Branchton | Waterloo, S. R. | Andrew Burnet. |
| *Brantford* | Brant, W. R. | J. L. Clement. |
| Breslaw | Waterloo, N. R. | Cyrus Erb. |
| Brewer's Mills | Frontenac | Robert Anglin. |
| Brewster | Huron | J. H. Cook. |
| Bridgenorth | Peterboro' | Marcus S. Dean. |
| Bridgeport | Waterloo, N. R. | P. N. Taggo. |
| Bridgewater | Hastings, N. R. | Jabez Colwell. |
| Brigham | Brome | E. O. Brigham. |
| *Brighton* | Northumb'd, E.R. | Joseph Lockwood. |
| Bristol | Pontiac | William King. |
| Britonville | Argenteuil | George Hamilton. |
| Brock | Ontario, N. R. | Thomas Hill. |
| *Brockville* | Tn. Brockville | John Crawford. |
| Brome | Brome | Henry R. Williams. |
| Bromemere | Brome | C. H. Jones. |
| Brompton | Richmond | Edmund B. Stevens. |
| Brompton Falls | Richmond | James Dean. |
| Bronte | Halton | Elijah Williams. |
| Brooke | Lambton | George E. Murphy. |
| *Brooklin* | Ontario, S. R. | Robert Darlington. |
| Brookdale | Oxford, N. R. | John Innis. |
| Brougham | Ontario, S. R. | Richard Tann. |
| Broughton | Megantic | C. H. J. Hall. |
| Brownsburg | Argenteuil | Alex. McGibbon. |
| Brownsville | Oxford, S. R. | Jacob Glover. |
| Brucefield | Huron | Robert H. Gairdner. |
| Bruce Mines | Huron | J. Coatsworth. |
| Brudenell | Dist. Nipissing | John Reynolds. |
| Brunswick | Durham, E. R. | S. R. Beamish. |
| Buckhorn | Kent | Hugh McPherson. |
| Buckingham | Ottawa | James Wilson. |
| Buckland | Bellechasse | C. Goulet. |
| *Burford* | Brant, W. R. | John Catton. |
| Burgessville | Oxford, S. R. | John Tennant. |
| Burn-brae | Northumb'd, E.R. | Alex. Donald. |
| Burnstown | Renfrew | James Douglas. |
| Burritt's Rapids | Carlton | John Meikle, jr. |
| Bute | Megantic | J. McKinnon. |
| Buttonville | York, E. R. | Francis Plebs. |
| Buxton | Kent | Peter Straith. |
| Byron | Middlesex, E. R. | Robert Sadler. |
| Cacouna | Temiscouata | J. B. Beaulieu. |
| Cæsarea | Durham, W. R. | James Cæsar. |
| Cainsville | Brant, E. R. | F. J. Grenny. |
| Caintown | Leeds, S. R. | Wm. Tennant. |
| Calstor | Lincoln | James Tisdale. |
| Calstorville | Lincoln | M. G. Scott. |
| Calabogie | Renfrew | D. Dillon. |
| Caldwell | Peel | Patrick Murphy. |
| Caledon | Peel | George Bell. |
| Caledon East | Peel | James Munsie. |
| Caledonia Flats | Prescott | James Proudfoot. |
| Caledonia Springs | Prescott | James Brock. |
| Calumet Island | Pontiac | Louis Brissard. |
| Camborne | Northumb., W. R. | George Stewart. |
| Cambray | Victoria | Wm. Hunter. |
| Camden, East | Addington | Samuel Clarke. |
| Cameron | Victoria | James Bryson |
| Camilla | Simcoe, S. R. | H. Currie. |
| Campbellford | Northumb'd, E.R. | James Archer. |
| Campbell's Cross | Peel | E. T. Hagyard. |
| Campbellville | Halton | F. J. Jones. |
| Canboro' | Haldimand | H. C. Birdsall. |
| Canestoga | Waterloo, N. R. | Charles Hendry. |
| Canfield | Haldimand | John Wilson. |
| Cannifton | Hastings, S. R. | Jonas Canniff. |
| Canning | Oxford, N. R. | Nelson Raines. |
| Cannington | Ontario, N. R. | Charles Gibbs. |
| Canrobert | Rouville | James Malarkey. |
| Cantley | Ottawa | George Brown. |
| Canton | Durham, E. R. | Wm. Carr. |
| Cap Chat | Gaspe | F. G. Lamontagne. |
| Cape Cove | Gaspe | Wm. Tilley. |
| Cape Rich | Grey | Donald McLaren. |
| Cap Rouge | Quebec | Charles Drolet |
| Cap St. Ignace | Montmagny | P. A. Larue. |
| Cap Santé | Portneuf | G. A. Allsopp. |
| Carillon | Argenteuil | C. W. Schneider. |
| Carleton (B. C.) | Bonaventure | Joseph Meagher. |
| *Carleton Place* | Lanark, S. R. | Patrick Struthers. |
| Carlingford | Perth | A. Davidson. |
| Carlisle | Wentworth, N. R. | John C. Crooker. |
| Carlow | Huron | James McDonagh. |
| Carlton West | York, W. R. | Edward S. Tiernay. |
| Carluke | Wentworth, S. R. | James Calder. |
| Carp | Carleton | W. J. Fetherston. |
| Carronbrook | Perth | U. C. Lee. |
| Carthage | Perth | John Gamble. |
| Cartwright | Durham, W. R. | Wm. Vance. |
| Cashel | York, E. R. | A. Alexander. |
| Cashmere | Middlesex, E. R. | James Gardiner. |
| Casselman | Russell | John Casselman. |
| Castleford | Renfrew | E. Ferrall. |
| Castlebar | Arthabaska | John Murphy. |
| Castlemore | Peel | John Murphy. |
| Castleton | Northumb'd, E.R. | John C. Pennock. |
| Caughnawaga | Laprairie | Robert McNabb. |
| Cathcart | Brant, W. R. | Thomas Muir. |
| Cavagnol | Vaudreuil | W. D. McNeill. |
| Cavan | Durham, E. R. | Wm. Graham. |
| *Cayuga* | Haldimand | Geo. A. Messenger. |
| Cedar Grove | York, E. R. | John Schnell. |
| Cedars | Soulanges | Benjamin Joassim. |
| Centre Augusta | Grenville, S. R. | Horace McLean. |
| Centreville | Addington | James N. Lapum. |
| *Chambly* | Chambly | Thomas Hickey. |
| Chambly Basin | Chambly | G. D. Maillon. |
| Champlain | Champlain | J. E. Lanouette. |
| Charing Cross | Kent | Wm. Mounteer. |
| Charlesbourg | Quebec | M. Tremblay. |
| Charleston | Leeds, S. R. | P. F. Green. |
| Charleville | Grenville, S. R. | Samuel Throop. |
| Chateauguay | Chateauguay | N. Mallet. |
| Chateauguay Basin | Chateauguay | John Jack, sr. |
| Chateau Richer | Montmorency | L. O. Rousseau. |
| Chatham (East) | Argenteuil | James B. Cushing. |
| *Chatham (West)* | Kent | B. F. Barfoot. |
| Chatsworth | Grey | Henry Cardwell. |
| Chelsea | Ottawa | Nicholas Link. |
| Cheltenham | Peel | Wm. Allan. |
| Cherry Creek | Simcoe, S. R. | Wm. Main. |
| Cherry Valley | Prince Edward | Isaiah T. Insley. |
| Chertsey | Montcalm | Magloire Granger. |
| Chester | Arthabaska | Jasper Emerson. |
| Chesterfield | Oxford, N. R. | George Baird. |
| Chichester | Pontiac | John Poupore. |
| Chicoutimi | Chicoutimi | John Guay. |
| *Chippawa* | Welland | Mrs. Hepburn. |
| Churchill | Simcoe, S. R. | H. Sloane. |
| Churchville | Peel | Wm. Duggan. |
| Clachan | Elgin, W. R. | J. Marchbank. |
| Claremont | Ontario, S. R. | J. McM. McNabb. |
| Clarence | Russell | Richard Woodley. |
| Clarenceville | Iberville | Charles Stewart. |
| Clarendon | Pontiac | A. Wilson. |
| Clarendon Centre | Pontiac | James Shaw. |
| Clareview | Addington | S. C. McDonnell. |
| Clarke | Durham, W. R. | John Beavis. |
| Claude | Peel | Hugh Craig. |
| Clayton | Lanark, N. R. | Thomas Coulter. |
| Clear Creek | Norfolk | Jonath. Bridgman. |
| Clearville | Kent | John Scott. |
| Clifford | Wellington, N. R. | T. Brown. |
| *Clifton* | Welland | J. W. Dunklee. |
| Clifton House | Welland | J. Shears. |
| *Clinton* | Huron | Thomas Fair |
| Clover Hill | Simcoe, S. R. | Thomas Saunders |
| Cloyne | Frontenac | E. Clark |
| Clunas | Elgin, E. R. | Robert Michael |
| Clyde | Wentworth, N. R. | W. McPherson |
| *Coaticook* | Stanstead | Horace Cutting |
| Cobden | Renfrew | Jason Gould |
| Coboconk | Victoria | J. Bowerman |
| *Cobourg* | Northumb., W. R. | Thomas Scott |
| Codrington | Northumb'd, E.R. | Wm. Shaw |
| *Colborne* | Northumb'd, E.R. | Jay Ketchum |
| Colchester | Essex | John Cheyne |
| Coldsprings | Northumb., W. R. | D. McIntosh |
| Coldstream | Middlesex, W. R. | |
| Coldwater | Simcoe, N. R. | James Shaw |
| Colebrook | Addington | Charles Warner |
| Coleraine | Peel | Thomas St. John |
| Collinville | Lambton | John Butler |
| Collfield | Pontiac | M. Hughes. |
| *Collingwood* | Simcoe, N. R. | Peter Ferguson. |
| Collin's Bay | Frontenac | Law'nce Herchmer. |
| Columbus | Ontario, S. R. | Robert Ashton. |
| Comber | Essex | H. Reichenbach. |

| NAME OF POST OFFICE. | ELECTORAL COUNTY OR DIVISION. | NAME OF POSTMASTER. |
|---|---|---|
| *Compton* | Compton | A. W. Kendrick. |
| Concord | York, W.R. | John Duncan. |
| Consecon | Prince Edward | Wm. Kirkland. |
| Constance | Huron | John Lawson. |
| Contrecœur | Verchères | Oliv. Lamoureux. |
| Conway | Lenox | E. Howard. |
| Cookshire | Compton | R. H. Willord. |
| *Cookstown* | Simcoe, S. R. | John Harper. |
| *Cookville* | Peel | F. B. Morley. |
| Copetown | Wentworth, N.R. | Thomas Milne. |
| *Cornwall* | Town of Cornwall | G. C. Wood. |
| Corunna | Lambton | H. J. Miller. |
| Coteau du Lac | Soulanges | Louis Adams. |
| Coteau Landing | Soulanges | John Bermingham. |
| Coteau Station | Soulanges | Rodger Duckett. |
| Côte des Neiges | Hochelaga | R. Robertson. |
| Côt. St. Paul | Jacques Cartier | Mary Herbert. |
| Coventry | Peel | T. Swinarton. |
| Covey Hill | Huntingdon | Wm. Barrett. |
| Cowansville | Missisquoi | Peter Cowan. |
| *Craighurst* | Simcoe, N. R. | John Craig. |
| Craigleith | Grey | A. G. Fleming. |
| Cranbourne | Dorchester | John Colgan. |
| *Credit* | Peel | James Magrath. |
| Creekbank | Wellington, S. R. | James Graham. |
| Creemore Mills | Simcoe, N. R. | E. Webster. |
| Cressy | Prince Edward | |
| Crinan | Elgin, W. R. | D. McIntyre. |
| Cromarty | Perth | John McLaren. |
| Crosshill | Waterloo | James McCutcheon. |
| Crosspoint | Bonaventure | John Fraser. |
| Croton | Kent | J. H. Johnston. |
| Crowland | Welland | P. Benedict. |
| Croydon | Addington | J. M. Williams. |
| Culloden | Oxford, S. R. | Duncan Smith. |
| Cumminsville | Halton | Robert Thomson. |
| Cumnock | Wellington, N.R. | James Samson. |
| Curran | Prescott | P. Gareau. |
| Daillebout | Joliette | L. J. Dezlel. |
| Dalesville | Argenteuil | Peter McArthur. |
| Dalhousie Mills | Glengary | Wm. Chisholm. |
| Dalston | Simcoe, N. R. | H. A. Clifford. |
| Danforth | York, E. R. | Henry Hogarth. |
| *Danville* | Richmond | J. W. Stockwell. |
| Dartford | Northumb., E. R. | R. R. Young. |
| Dawn Mills | Kent | James Smith. |
| De Cewsville | Haldimand | T. B. Dier. |
| Delaware | Middlesex, W.R. | S. M. Towle. |
| Delhi | Norfolk | James Whitsides. |
| Delta | Leeds | W. H. Denaut. |
| Demorestville | Prince Edward | A. B. Dunning. |
| Deniston | Frontenac | John Hamilton. |
| De Ramsay | Joliette | James Read. |
| *Dereham* | Oxford, S. R. | Lachlen McLean. |
| Derry, West | Peel | Wm. McClare. |
| Deschambeault | Portneuf | François Hamelin. |
| Devizes | Middlesex, S. R. | B. Armstrong. |
| Devon | Huron | Stephen Walsh |
| Dewittville | Huntingdon | Joseph Oliver |
| Dexter | Elgin, E.R. | Wm. Teetzel |
| *Dickinson'sLandin'* | Stormont | Wm. Colquhoun |
| Dingle | Huron | Wm. Grant |
| Dixon's Corners | Dundas | Wm. Wood |
| Donegal | Perth | J. R. Foster |
| Doon | Waterloo, N. R. | W. W. Walker |
| Doran | Lanark, S. R. | Wm. Doran |
| Dorchester | Middlesex, E. R. | Thomas Putnam |
| Dorchester Station | Middlesex, E. R. | J. N. Hardy |
| Dorking | Wellington, N.R. | John Watson |
| Dougherty | Perth | James Dougherty |
| Douglas | Renfrew | Charles Coulter |
| Douglastown | Gaspé | Charles Veit |
| Dover South | Kent | C. Barillier |
| Downeyville | Victoria | Michael Lehane |
| Drayton | Wellington, N.R. | James Echlin |
| Dresden | Kent | G. M. Webster |
| Drew's Mills | Stanstead | Ezra Drew |
| Drumbo | Oxford, N. R. | James McKenzie |
| Drummondville, E. | Drummond | James Millar |
| *Drummondville, W.* | Welland | John Ker |
| Duart | Kent | James Talt, sr. |
| Dudswell | Wolfe | Zerah Evans |
| Dumblane | Bruce | John Fraser |
| Dunany | Argenteuil | Samuel Smith |
| Dunbar | Dundas | Wm. Beckstedt |

| NAME OF POST OFFICE. | ELECTORAL COUNTY OR DIVISION. | NAME OF POSTMASTER. |
|---|---|---|
| Dunbarton | Ontario, S. R. | John Parker |
| Dundalk | Grey | Elias B. Grey |
| *Dundas* | Wentworth, N.R | Patrick Thornton |
| Dundee | Huntingdon | David Baker |
| Dungannon | Huron | R. Clendenning |
| Dunham | Missisquoi | Edward Baker |
| Dunkeld | Bruce | Hugh Bell |
| *Dunnville* | Haldimand | John Armour |
| Durance | Lambton | Danl. Durance |
| Durham | Drummond | H. S. Cutter |
| Eardley | Ottawa | W. C. Davis |
| East Arthabaska | Arthabaska | P. N. Pacaud |
| East Clifton | Compton | David Stone |
| East Farnham | Brome | Rodney Hutchins |
| East Frampton | Dorchester | James Kennedy |
| East Glenelg | Grey | Eliza L. Atkinson |
| East Hawkesbury | Prescott | James Gamble |
| East Hereford | Compton | C. W. Prouty |
| Easton's Corners | Grenville, N. R. | W. G. Ferguson |
| East Oro | Simcoe, N.R. | Wm. Simpson |
| East Williamsburg | Dundas | Lindsay Pillar |
| Eastwood | Oxford, S. R. | Henry Vanelttart |
| Eaton | Compton | Joshua Foss |
| Eddystone | Northumberland | John W. Noble |
| Eden | Elgin, E.R. | John Nethercot |
| Eden Mills | Wellington, S. R. | Samuel Meadows |
| Edgsworth | Kent | John Ker |
| Edmonton | Peel | J. Collingbourne |
| Edwardsburg | Grenville, S. R. | Wm. S. Aikin |
| Eganville | Renfrew | James Coulter |
| Eglington | York, W. R. | Jos. Hargrave |
| Egmondville | Huron | T. J. Marks |
| Egremont | Grey | Thomas Smith |
| Elbe | Leeds, W. R. | John Robeson |
| Eldon | Victoria | Angus Ray |
| Elgin | Leeds, S. R. | Philemon Pennock |
| Elginburg | Frontenac | Peter Bates |
| Elginfield | Middlesex, E. R. | Wm. Frank, jr. |
| Elizabethville | Durham, E. R. | J. McMurtry |
| Ellengowan | Bruce | John Hopper |
| Ellesmere | York, E. R. | A. Glendinning |
| Elmvale | Simcoe, N. R. | Wm. Harvey |
| *Elora* | Wellington, N.R. | R. Haig |
| *Embro'* | Oxford, N. R. | D. Matheson |
| Embrun | Russell | Jos. Larochelle |
| Emerald | Addington | John Hitchins |
| Ennis | Lambton | Charles Little |
| Enniskillen | Durham, W. R. | John Pierce |
| Ennismore | Peterboro | P. Gallivan |
| Enterprise | Addington | Robert Graham |
| Epping | Grey | John Benson |
| Epsom | Ontario, N. R. | Anson T. Button |
| Eramosa | Wellington, S. R. | J. E. Worsfold |
| *Erin* | Wellington, S. R. | William Cornock |
| Erinsville | Addington | Patrick Gafney |
| Eroll | Lambton | George Whiting |
| Escott | Leeds, S, R. | Andrew Todd |
| Esquesing | Halton | John Murray |
| *Etobicoke* | York, W. R. | William Gamble |
| Euphrasia | Grey | Thomas J. Rorke |
| Everton | Wellington, S. R. | D. F. Stewart |
| Exeter | Huron | William Sanders |
| Fairview | Oxford, N. R. | George Purday |
| Falkirk | Middlesex, W. R. | John H. Priestly |
| Farmersville | Leeds, S. R. | Arza Parish |
| Farmington | Wellington, N.R. | John Curry |
| Farnham Centre | Brome | John Johnston |
| Fenelia | Northumberland | Thomas Frank |
| Fenelon Falls | Victoria | James Fitzgerald |
| Fenwick | Welland | J. Brackbill |
| *Fergus* | Wellington, N. R. | James McQueen |
| Ferguson's Falls | Lanark, S. R. | Robert Hicks |
| Fermoy | Frontenac | Edward Botting |
| Feversham | Grey | J. Sproule |
| *Fingal* | Elgin, W. R. | Samuel Tobby |
| Fish Creek | Perth | John Bell |
| Fitch Bay | Stanstead | C. W. Bodwell |
| Fitzalan | Argenteuil | William Thomson |
| Fitzroy Harbor | Carleton | Robert Shirreff |
| Fleetwood | Durham, E. R. | Thomas Russell |
| Flinton | Addington | Sidney Way |
| Florence | Lambton | G. P. Kerby |
| Fonthill | Welland | John J. Rich |
| Forester's Falls | Renfrew | Alexander Smith |
| Forestville | Norfolk | G. W. Griffin |





| NAME O POST OFFI |
|---|
| Forfar |
| Fort Coulong |
| *Fort Erie* |
| Fort William |
| Fournier |
| Fox River |
| Frampton |
| Frankford |
| Franktown |
| Frankville |
| Freelton |
| Frelburg |
| Frelighsburg |
| French Villa |
| Frost Village |
| Fullarton |
| Fulton |
| *Galt* |
| Galway |
| *Gananoque* |
| Garafraxa |
| Garthby |
| Gaspé Basin |
| Gentilly |
| *Georgetown* |
| Georgeville |
| *Georgina* |
| Gilbert's Mill |
| Girvan |
| Glammis |
| Glanford |
| Glanmire |
| Glanworth |
| *Glenallan* |
| Glencoe |
| Glenelg |
| Glenloyd |
| Glenlyon |
| Glen Morris |
| Glen William |
| Goble's Corne |
| *Goderich* |
| Golden Creek |
| Goodwood |
| Gore's Landi |
| Gormley |
| Gorrie |
| Gosfield |
| Gosport |
| Gould |
| Gourock |
| Gower Point |
| *Grafton* |
| Grahamsville |
| *Granby* |
| Grand Sale |
| Grande Grève |
| Grand Ligne |
| Grand River |
| Greenbank |
| Greenbush |
| Greenock |
| Green Point |
| Greensville |
| Greenwood |
| Grenville |
| Grey |
| Griersville |
| *Grimsby* |
| Grondines |
| Grovesend |
| *Guelph* |
| Guysboro' |
| Hagersville |
| Halifax |
| Halloway |
| Ham |
| Hamburg |
| *Hamilton* |
| Hampton |
| Hannon |
| Hanover |
| Hardinge |
| Harlem |
| Harley |

NAME OF POSTMASTER.

ohn Parker
illas B. Grey
atrick Thornton
avid Baker
. Clendenning
dward Baker
ugh Bell
ohn Armour
anl. Durance
. S. Cutter
. C. Davis
. N. Pacaud
avid Stone
odney Hutchins
ames Kennedy
liza L. Atkinson
mes Gamble
W. Prouty
. G. Ferguson
m. Simpson
ndsay Pillar
enry Vansittart
oshua Foss
hn W. Noble
hn Nethercot
muel Meadows
hn Ker
Collingbourne
m. S. Aikin
mes Coulter
s. Hargrave
J. Marks
homas Smith
hn Robeson
ngus Ray
ilemon Pennock
ter Bates
m. Frank, jr.
McMurtry
hn Hopper
Glendinning
m. Harvey
Haig
Matheson
s. Larochelle
hn Hitchins
arles Little
hn Pierce
Gallivan
bert Graham
an Benson
son T. Button
E. Worsfold
llam Cornock
rick Gafney
rge Whiting
drew Todd
n Murray
llam Gamble
mas J. Rorke
F. Stewart
liam Sanders
rge Purday
n H. Priestly
a Parish
n Curry
n Johnston
mas Frank
es Fitzgerald
rackbill
ies McQueen
ert Hicks
ard Botting
proule
uel Tobby
n Bell
. Bodwell
lam Thomson
ert Shirreff
mas Russell
ey Way
. Kerby
n J. Rich
xander Smith
. Griffin



| NAME OF POST OFFICE. | ELECTORAL COUNTY OR DIVISION. | NAME OF POSTMASTER. |
|---|---|---|
| Forfar | Leeds, S. R. | W H. Young |
| Fort Coulonge | Pontiac | Thomas Bryson |
| *Fort Erie* | Welland | George Lewis |
| Fort William | Pontiac | |
| Fournier | Prescott | C. Fournier |
| Fox River | Gaspé | J. D. St. Croix |
| Frampton | Dorchester | Michael Fitzgerald |
| Frankford | Hastings, S. R. | William Bowen |
| Franktown | Lanark, S. R. | E. McEwen |
| Frankville | Leeds & Gr., N. R. | William Smith |
| Freelton | Wentworth, N.R. | Thomas McKay |
| Freiburg | Waterloo, N. R. | Ferdina'd Romback |
| Frelighsburg | Missisquoi | Levi Kemp |
| French Village | Drummond | François Pothier |
| Frost Village | Shefford | Robert Craig |
| Fullarton | Perth | James Woodley |
| Fulton | Lincoln | R. Lounsburg |
| *Galt* | Waterloo, S. R. | John Davidson |
| Galway | Peterboro' | Thomas Probert |
| *Gananoque* | Leeds, S. R. | D. F. Britton |
| Garafraxa | Wellington, N.R. | George Skene |
| Garthby | Wolfe | David Grenier |
| Gaspé Basin | Gaspé | J. J Kavanagh |
| Gentilly | Nicolet | Felix Brunelle |
| *Georgetown* | Halton | Conrad Vandusen |
| Georgeville | Stanstead | C. S. Channel |
| *Georgina* | York, N. R. | J. O. B Bourchier |
| Gilbert's Mills | Prince Edward | Daniel Gilbert |
| Girvan | Russell | James Stevenson |
| Glammis | Bruce | J Crawford |
| Glanford | Wentworth, S. R. | John Atkinson |
| Glanmire | Hastings, N. R. | James Richardson |
| Glanworth | Middlesex, E. R. | R. J Webb |
| *Glenallan* | Wellington, N. R. | George Allan |
| Glencoe | Middlesex, W. R. | Donald McRae |
| Glenelg | Grey | Mark Appleby |
| Glenloyd | Megantic | George Lloyd |
| Glenlyon | Bruce | J. Shannon |
| Glen Morris | Brant, E. R. | Gavin Fleming |
| Glen William | Halton | Charles Williams |
| Goble's Corners | Oxford, N. R. | Wm. L. Goble |
| *Goderich* | Huron | James Watson |
| Golden Creek | Lambton | |
| Goodwood | Ontario, N. R. | Michael Chapman |
| Gore's Landing | Northumb., W. R. | William Brown |
| Gormley | York, E. R. | James Gormley |
| Gorrie | Huron | Henry Besanson |
| Gosfield | Essex | Joseph Coatsworth |
| Gosport | Lenox | Nicholas Begart |
| Gould | Compton | James Ross |
| Gourock | Wellington, S. R. | James Mewhort |
| Gower Point | Renfrew | C. J. Bareille |
| *Grafton* | Northumb., W. R. | Cyrus Winter |
| Grahamsville | Peel | Thomas Graham |
| *Granby* | Shefford | Horace Lyman |
| Grand Bale | Chicoutimi | Jos. Lespérance |
| Grande Grève | Gaspé | Charles Esnouf |
| Grand Ligne | St. Johns | J H. Burland |
| Grand River | Gaspé | Jos O. Sirois |
| Greenbank | Ontario, N. R. | E Bassinthwaight |
| Greenbush | Tn of Brockville | William Foster |
| Greenock | Bruce | J. B. Ritchie |
| Green Point | Prince Edward | Philip Roblin |
| Greensville | Wentworth, N.R. | James Joyce |
| Greenwood | Ontario, S. R. | Wm. A. McCullough |
| Grenville | Argenteuil | Edwin Pridham |
| Grey | Huron | William Tanner |
| Grierville | Grey | Andrew Grier |
| *Grimsby* | Lincoln | J. A. Nelles |
| Grondines | Portneuf | Jean Côté |
| Grovesend | Elgin, E. R. | W. B. Lyon |
| *Guelph* | Wellington, S. R | Robert Corbet |
| Guysboro' | Norfolk | S. K. Garnham |
| Hagersville | Haldimand | Charles Hager |
| Halifax | Megantic | P. C. Pelletier |
| Halloway | Hastings, S. R. | William Peck |
| Ham | Wolfe | |
| Hamburg | Lenox | A. D. Fraser |
| *Hamilton* | City of Hamilton | Edmund Ritchie |
| Hampton | Durham, W. R. | H. Elliott |
| Hannon | Wentworth, S. R | Joseph Hannon |
| Hanover | Grey | A. Z. Gottwalls |
| Hardinge | Frontenac | Hawley Stevens |
| Harlem | Leeds, S. R. | William Gainsford |
| Harley | Brant, W. R. | J. L. McClellan |

| NAME OF POST OFFICE. | ELECTORAL COUNTY OR DIVISION. | NAME OF POSTMASTER. |
|---|---|---|
| Harold | Hastings, N. R. | John Bailey |
| *Harpurhey* | Huron | M. MacDermid |
| Harrietsville | Middlesex, E. R. | John McMillan |
| Harrington, East | Argenteuil | Donald B. Campbell |
| Harrington, West | Oxford, N. R. | D. L. Demorest |
| Harrisburg | Brant, E. R. | O. A. Spoor |
| *Harriston* | Wellington, N.R | A. Harrison |
| Harrow | Essex | J. Munger |
| Harrowsmith | Frontenac | Samuel Stewart |
| Hartford | Norfolk | S Dean |
| Harvey Hill Mines | Megantic | C. A. Scott |
| Harwich | Kent | James Hutchinson |
| Harwood | Northumb., W. R. | R. Drope |
| Hastings | Peterboro' | Henry Fowlds |
| *Hatley* | Stanstead | W. G. Cook |
| Havelock | Peterboro' | Peter Pearce |
| *Hawkesbury* | Prescott | David Beveridge |
| Hawkstone | Simcoe, N. R. | James Houston |
| Hawksville | Waterloo, N. R. | M. P. Empey |
| Hay | Huron | James Murray |
| Haysville | Waterloo, S. R. | John Hays |
| Hazledean | Carleton | John Young |
| Headford | York, E. R. | Charles Baker |
| Headville | Drummond | Henry Menut |
| Hebron | Perth | F. Ellis |
| Heckstone | Grenville, N. R. | G. Adams |
| Heidelburg | Waterloo, N. R. | John Krassler |
| Hemmingford | Huntingdon | John Scriver |
| Henryville | Iberville | E. S. Goodnow |
| Hereford | Compton | Aaron Workman |
| *Hespeler* | Waterloo, N. R. | Conrad Nahrgang |
| Highland Creek | York, E. R. | W. Helliwell |
| Hillier | Prince Edward | Solomon Flagler |
| Hillsboro' | Lambton | Thomas L Hill |
| Hillsburgh | Wellington, S. R. | Wm. Gooderham |
| Hilton | Northumb., E. R. | Sylvester Richmond |
| *Holland Landing* | York, N.R. | W J Sloane |
| Hollen | Wellington, N. R. | S. Robertson |
| Holyrood | Bruce | John Anderson |
| Homer | Lincoln | Wm. Smith, jr. |
| Hopetown | Lanark, N.R. | Robert Cannon |
| Hornby | Halton | John McMillen |
| Horning's Mills | Grey | Paul Jarvis |
| Houghton | Norfolk | Thos. Chamberlin |
| Howick | Chateauguay | Thomas Gebbie |
| Hubbell's Falls | Carleton | James Riddell |
| Hull | Ottawa | G. J. Marston |
| Hullsville | Haldimand | John Hull |
| Humber | York, W. R. | |
| Humberstone | Welland | John Thompson |
| Hunterstown | Maskinonge | William Parker |
| *Huntingdon* | Huntingdon | John Robinson |
| Huntingville | Richmond | Caleb P. Mallory |
| Huntley | Carleton | John Graham |
| Huston | Wellington, N. R. | Wm Robinson |
| Hyde Park Corner | Middlesex, E. R. | John Square |
| *Indiana* | Haldimand | David Thompson |
| *Industry* | Joliette | L. T. Gronlx |
| *Ingersoll* | Oxford, S. R. | Jos. Thirkell |
| Inkermann | Dundas | John Renwick |
| Innerkip | Oxford, N. R. | Robert Lindsay |
| Innisfil | Simcoe, S. R. | Benjamin Ross |
| Innisville | Lanark, S. R. | Thomas Code |
| *Inverhuron* | Bruce | William Gunn |
| Invermay | Bruce | John Morton |
| Inverness | Megantic | Robert Layfield |
| Inverary | Frontenac | Hugh Spring |
| Iona | Elgin, W. R. | William Harris |
| Iron Hill | Brome | Isaac Cutting |
| *Iroquois* | Dundas | James Grier |
| Islay | Victoria | D. Gilchrist |
| Isle aux Condres | Saguenay | [cœur |
| Isle aux Grues | L'Islet | G. Lachance dit Joli- |
| Isle aux Noix | St John's | H. B. McKay |
| Isle Perrot | Vaudreuil | Marie S. Jobin |
| Isle Verte | Temiscouata | Louis Pertrand |
| Islington | York, W. R. | Thomas Musson |
| Ivanhoe | Hastings, N. R. | John Francis |
| Ivy | Simcoe, S R. | T. D. McDonald |
| Jarratt's Corners | Simcoe, N. R. | Charles Jarratt |
| Jarvis | Haldimand | |
| Jersey, Riv. Chaud. | Beance | Michael Cahill |
| Jerseyville | Wentworth, S. R. | H. F. Young |
| Johnson | Grey | Wm. Johnstone |
| Johnson's Corners | Huntingdon | Oliver Lyttle |

| NAME OF POST OFFICE. | ELECTORAL COUNTY OR DIVISION. | NAME OF POSTMASTER. |
|---|---|---|
| Johnson's Mills | Huron | Henry Green |
| Johnville | Compton | Charles Smith |
| Jordan | Lincoln | Jacob Snure |
| Kaladar | Addington | E. F. Dunham |
| *Kamouraska* | Kamouraska | Alexis Gagne |
| Kars | Carleton | James Lindsay |
| Katesville | Middlesex, W. R. | Wm. McClatchey |
| Keenansville | Simcoe, S. R. | G. P. Hughes |
| *Keene* | Peterboro' | George Read |
| Keith | Kent | Caleb M. Dusten |
| Kellar's Bridge | Hastings, N. R. | |
| Kelvin | Brant, W. R. | A. T. Matthews |
| *Kemptville* | Grenville, N. R. | W. H. Bottum |
| Kendall | Durham, W. R. | W. Trull |
| Kenilworth | Wellington, N. R. | Robert Hayward |
| Kenmore | Carleton | M. E. Tobin |
| Kenyon | Glengary | Donald Cattanach |
| Kertch | Lambton | James Oxenham |
| Keswick | York, N. R. | Henry Stennett |
| Kettleby | York, N. R. | Jacob Walton |
| Kilbride | Halton | John Mathews |
| Kildare | Joliette | N. Levigny |
| Killarney | Lake Huron | Solomon Thebo |
| Kilkenny | Montcalm | N. Brien dit Duroc. |
| Kilmanagh | Peel | Henry Perdue |
| Kilmarnock | Grenville, N. R. | George Newsome |
| Kilsyth | Grey | Alexander Fleming |
| Kinburn | Carleton | Robert Power |
| *Kincardine* | Bruce | M. McKendrick |
| King | York, N. R. | Richard Machell |
| Kingsey | Drummond | G. A. Brock |
| Kingsey Falls | Drummond | Hayes Gilman |
| *Kingston* | City of Kingston | Robert Deacon |
| Kingston Mills | Frontenac | Thomas Burrows |
| Kingsville | Essex | Alex. McDonald |
| Kinkora | Perth | Wm. Hearsnip |
| Kinloss | Bruce | Thomas Hodgins |
| Kinmount | Victoria | John Hunter |
| Kinsale | Ontario, S. R | John Fairless |
| Kintail | Huron | Mary McRae |
| Kippen | Huron | Robert Bell |
| Kirkton | Huron | James Eaton |
| Kirkwall | Wentworth, N.R. | W. McMillan |
| Kineburgh | York, W. R. | H. S Howland |
| Knowlton | Brome | Albert Kimball |
| Knowlton Falls | Brome | S. Richardson |
| Komoko | Middlesex, W. R. | O. D. Maybee |
| La Baie | Yamaska | Joseph Rousseau |
| Laburre | Chicoutimi | C. Hebert |
| La Beauce | Beauce | J. B. Bonneville |
| L'Acadie | St. John's | Mme. Eme. Deneau |
| Lachenale | L'Assomption | J. O. Laurier |
| *Lachine* | Jacques Cartier | A. J. Kenyon |
| *Lachute* | Argenteuil | John Meikle |
| *Lacolle* | St. John's | T. Van Vliet. |
| Lafontaine | Simcoe, N. R. | Toussaint Morcau |
| La Guerre | Huntingdon | John McDonald |
| Lake Beauport | Quebec | A. Simmons |
| Lakefield | Argenteuil | G. Rogers |
| Lakeside | Oxford, N. R. | Joseph Truman |
| Lake Temiscouata | Temiscouata | George Dall |
| L'Amaroux | York, W. R. | James Taylor |
| Lambeth | Middlesex, E. R. | John Caulmers |
| Lambton | Beauce | Dr. Louis Lebrecque |
| *Lanark* | Lanark, N. R. | Wm. Moorhouse |
| Lancaster | Glengary | K. McPherson |
| L'Ance à Giles | L'Islet | G. F. Giasson |
| Langside | Bruce | Thomas Ross |
| Lanoraie | Berthier | E. Lescault |
| Lansdown | Leeds, S R. | George McKelvey |
| L'Anse au Foin | Chicoutimi | P. Potvin |
| La Pet. Riv. St. Fran. | Charlevoix | |
| La Pigeonnière | Napierville | Moise Roy |
| *Laprairie* | Laprairie | John Charlton |
| La Présentation | St. Hyacinthe | N. Bergeron |
| Largie | Elgin, W. R. | D. McCallum |
| L'Assomption | L'Assomption | Joseph Guilbault |
| Laterrière | Chicoutimi | George McKenzie |
| Latta's Mills | Hastings, S. R. | George Ross |
| Laval | Montmorency | Rev. J. P. Colfer |
| Lavaltrie | Berthier | Joseph Charland |
| Lavender | Simcoe, S. R. | Israel B. Mastin |
| L'Avenir | Drummond | H. S. Griffing |
| Lawrenceville | Shefford | E. Lawrence |
| Leamington | Essex | Warren Kimball |

| NAME OF POST OFFICE. | ELECTORAL COUNTY OR DIVISION. | NAME OF POSTMASTER. |
|---|---|---|
| Leaskdale | Ontario, N. R. | |
| Leavens | Grey | S. Cunningham |
| *Leeds* | Megantic | Matthew Jiggens |
| Le Foulon | Prescott | Wm. Jameson |
| Letroy | Simcoe, S. R. | David Davidson |
| Leith | Grey | James Ross, sr. |
| Lemonville | York, N. R. | John Hill |
| Lenox | Lenox | John G. Lucas |
| *Lennoxville* | Town Sherbrooke | J. P. Cushing |
| L'Epiphanie | L'Assomption | E. LeBlanc |
| Les Eboulemens | Charlevoix | Edward Slevin |
| Les Ecureuils | Portneuf | Pierre Page |
| Les Escoumains | Saguenay | John C. Barry |
| Lesleur | St. Maurice | J. B. Charland |
| Leskard | Durham, W. R. | John McNell |
| Lifford | Durham, E. R. | Joseph Lancashire |
| Linehouse | Halton | John Newton |
| Lime Lake | Hastings | James Jurmin |
| *Lindsay* | Victoria | Thomas Adam |
| Linton | York, N. R. | Joseph Lynn |
| Linwood | Waterloo, N. R. | Joseph W. Fish |
| Lippincott | York, W. R. | Mrs. Larkin |
| Lisadel | Huron | Arthur Mitchell |
| Lisbon | Perth | John Zinkann |
| L'Islet | L'Islet | D. S. Ballantyne |
| *Listowell* | Perth | W. H. Hacking |
| Litchfield | Pontiac | Thomas McVeigh |
| Little Britain | Victoria | |
| Little Rideau | Prescott | Thomas Ross |
| *Lloydtown* | York, N. R. | Anthony Eastwood |
| Lobo | Middlesex, W. R. | Mrs. E. Fares |
| Lochaber | Ottawa | |
| Loch Garry | Glengary | James Fraser |
| Lochiel | Glengary | Owen Quigley |
| Lockton | Peel | Archibald Locke |
| *London* | City of London | Lawrence Lawless |
| Long Island Locks | Carleton | Moses Gamble |
| Long Point | Hochelaga | J. B. Morin |
| *Longueuil* | Chambly | P. Lesperance |
| Longwood | Middlesex, W. R. | John Brown |
| Lonsdale | Hastings, S. R. | Richard Wildman |
| Lorette | Quebec | J. G. Vincent |
| *L'Orignal* | Prescott | C. Johnson |
| Lorraine | Simcoe, S. R. | John Mills |
| Losky | York, N. R. | Henry Baldwin |
| Lotbinière | Lotbinière | Joseph Filteau |
| Loughboro' | Frontenac | Hugh Madden |
| Low | Ottawa | Caleb Brooks |
| Lower Ireland | Megantic | Edward Redman |
| Lowville | Halton | R. P. Rogers |
| Lucan | Huron | Wm. Porte |
| Lucknow | Bruce | M. Campbell |
| Lunenburg | Stormont | Francis Kirkpatrick |
| Lurgan | Bruce | J. W. Gamble |
| Luton | Elgin, E. R. | L. R. Tyrrell |
| *Lyn* | Town Brockville | N. Baxter |
| Lynden | Wentworth, N. R. | Wm. Smith |
| Lyndhurst | Leeds, S. R. | Wm. P. Leo |
| Lynedoch | Norfolk | George Gray |
| Lyons | Elgin, E. R. | P. J. Putnam |
| McDonald's Corners | Lanark, N. R. | Hugh McLean |
| McGillivray | Huron | D. Shoff |
| Macnider | Rimouski | O. A. Lamontagne |
| Macville | Peel | R. H. Booth |
| Maddington | Arthabaska | V. St. Germain |
| Madoc | Hastings N. R. | A. F. Wood |
| Magdalen Islands | Gaspé | J. J. Fox |
| Magog | Stanstead | Calvin Abbott |
| Maldstone | Essex | |
| Maitland | Grenville, S. R. | George C. Longley |
| Malakoff | Carleton | W. J. Pierce |
| Mallorytown | Leeds, S. R. | Frederick F. Lee |
| Malta | Bruce | Alex. McGregor |
| Malton | Peel | J. H. Sanderson |
| Malvern | York, E. R. | David Brown |
| Manchester | Ontario, N. R. | |
| *Manilla* | Victoria | Mary Douglas |
| Manitowaning | Huron | George Ironside |
| Manningville | Huntingdon | Fisher Ames |
| Mansfield | Simcoe, S. R. | M. Colquhoun |
| Manvers | Durham, E. R. | H. Staples |
| Maple | York, W. R. | Joseph Noble |
| Maple Grove | Megantic | Thomas Barwis |
| Mapleton | Elgin, E. R. | Benjamin Wilson |
| Mara | Ontario, N. R. | William Ritchie |





| NAME OF POST OFFICE. |
|---|
| Marbleton |
| March |
| Marden |
| *Markham* |
| Marlbank |
| Marlow |
| Marmion |
| Marmora |
| Marshville |
| Martin's Corner |
| Martintown |
| Martinville |
| Maryaville |
| Mascouche |
| Maskinongé |
| Massawippi |
| Matane |
| Mawcook |
| Mayfield |
| Mayne |
| Meadowville |
| Medonte |
| Melancthon |
| *Melbourne* |
| Melbourne Ridg |
| Melrose |
| Melville |
| Menie |
| *Merrickville* |
| Mersea |
| Metabetchouan |
| Metis |
| Meyersburg |
| Middleville |
| Mile End |
| Milford |
| Milbank |
| *Mill Brook* |
| Mille Isles |
| Mille Roches |
| Mille Vaches |
| Mill Grove |
| Mill Haven |
| Milliken |
| Milnesville |
| Milton, East |
| *Milton, West* |
| Mimico |
| Mimosa |
| Minden |
| *Mitchell* |
| Mohawk |
| Moira |
| Molesworth |
| Monkton |
| Mono Centre |
| *Mono Mills* |
| Montague |
| Montcalm |
| Monte-Bello |
| *Montmagny* |
| *Montreal* |
| Montrose |
| Mont St. Hilaire |
| Moore |
| Morningdale Mi |
| *Morpeth* |
| Morrisbank |
| *Morrisburg* |
| Morrisdale |
| Morriston |
| Morton |
| Morven |
| Moscow |
| Mountain Grove |
| Mount Albion |
| *Mount Bryd ges* |
| Mount Elgin |
| Mount Forest |
| Mount Healy |
| Mount Johnson |
| Mountjoy |
| Mount Pleasant |
| Mount St. Louis |
| Mount St. Patric |

| NAME OF POST OFFICE. | ELECTORAL COUNTY OR DIVISION. | NAME OF POSTMASTER. |
|---|---|---|
| Marbleton | Wolfe | J. B. Bishop |
| March | Carleton | Thomas Reid |
| Marden | Wellington, S. R. | Archibald Barker |
| *Markham* | York, E. R. | G. McD. Blyth |
| Marlbank | Hastings, N. R. | W. G. Allan |
| Marlow | Beauce | James Armstrong |
| Marmion | Grey | Thomas Brown |
| Marmora | Hastings, N. R. | D. G. Bowen |
| Marshville | Welland | Edward Lee |
| Martin's Corners | Beauharnois | P. Martin |
| Martintown | Glengary | Robert Blackwood |
| Martinville | Compton | Amasa Martin |
| Marysville | Hastings, S. R. | James Z. Hickey |
| Mascouche | L'Assomption | M. Delfausse |
| Maskinongé | Maskinongé | A. T. Latreniere |
| Massawippi | Stanstead | Luther Abbott |
| Matane | Rimouski | L. N. Blais |
| Mawcook | Shefford | Levi N. Hungerford |
| Mayfield | Peel | |
| Mayne | Perth | John Cullanan |
| Meadowville | Peel | Luther Cheyne |
| Medonte | Simcoe, N. R. | Edmund Moon |
| Melancthon | Grey | James Brown |
| *Melbourne* | Richmond | Thomas Tait |
| Melbourne Ridge | Richmond | Adam Paton |
| Melrose | Hastings, S. R. | George Duncan |
| Melville | Prince Edward | John Wilson |
| Menie | Northumberland | E. W. Edwards |
| *Merrickville* | Grenville, N. R. | John Muir |
| Merses | Essex | Jonathan Wigfield |
| Metabetchouan | Chicoutimi | G. M. Skene |
| Metis | Rimouski | W. E. Page |
| Meyersburg | Northumberland | H. Daniels |
| Middleville | Lanark, N. R. | William Croft |
| Mile End | Hochelaga | F. X. Beauchamp |
| Milford | Prince Edward | James Cook |
| Milbank | Perth | W. Rutherford |
| *Mill Brook* | Durham, E. R. | Mrs. M. Knowlson |
| Mille Isles | Argenteuil | John Pollock |
| Mille Roches | Town of Cornwall | S. H. Moss |
| Mille Vaches | Saguenay | John Peverley |
| Mill Grove | Wentworth, N. R. | James Tyner |
| Mill Haven | Addington | George B. Forward |
| Milliken | York, E. R. | Andrew Mackay |
| Milnesville | York, E. R. | Peter Milne |
| Milton, East | Shefford | Charles Gillespie |
| *Milton, West* | Halton | William D. Lyon |
| Mimico | York, W. R. | Herod Noble |
| Mimosa | Wellington, S. R. | Henry Reed |
| Minden | Victoria | Daniel Buck |
| *Mitchell* | Perth | John Hicks |
| Mohawk | Brant, W. R. | William L. Jones |
| Moira | Hastings, N. R. | Henry Ostrom |
| Molesworth | Huron | John Mitchell |
| Monkton | Perth | Edward Greensides |
| Mono Centre | Simcoe, S. R. | Robert Laidlaw |
| *Mono Mills* | Simcoe, S. R. | James McLaughlin |
| Montague | Lanark, S. R. | |
| Montcalm | Montcalm | J. B. LeBlanc |
| Monte-Bello | Ottawa | Charles Major, jr. |
| *Montmagny* | Montmagny | J. S. Vallee |
| *Montreal* | City of Montreal | Dr. J. B. Meilleur |
| Montrose | Welland | N. E. Thompson |
| Mont St. Hilaire | Rouville | J. Elzear Ducharon |
| Moore | Lambton | Wm. MacPherson |
| Morningdale Mills | Perth | J. Nicklin |
| *Morpeth* | Kent | Andrew Hayward |
| Morrisbank | Huron | — Orr |
| *Morrisburg* | Dundas | James Holden |
| Morrisdale | Huron | Donald Scott |
| Morriston | Wellington, S. R. | R. B. Morison |
| Morton | Leeds, S. R. | George Morton |
| Morven | Addington | Daniel Henwood |
| Moscow | Addington | Zarra Vanluven |
| Mountain Grove | Frontenac | E. L. Godfrey |
| Mount Albion | Wentworth, S. R. | William Cook |
| *Mount Brydges* | Middlesex, W. R. | E. Mihell, jr. |
| Mount Elgin | Oxford, S. R. | J. S. Woodward |
| Mount Forest | Grey | Dr. Samuel Dunbar |
| Mount Healy | Haldimand | John Donaldson |
| Mount Johnson | Rouville | John McQuillen |
| Mountjoy | Soulanges | Finlay McCaulg |
| Mount Pleasant | Durham, E. R. | S. J. Best |
| Mount St. Louis | Simcoe, N. R. | J. B. Hussey |
| Mount St. Patrick | Renfrew | Thomas Brady |
| Mount Vernon | Brant, W. R. | Thomas Perrin |
| Mount Webster | Leeds | Robert Webster |
| Muddy Branch | Argenteuil | M. LeBlanc |
| Mulmur | Simcoe, S. R. | John Little |
| Muncey | Middlesex, W. R. | James Musgrove |
| Murray | Northumb., E. R. | James L. Bigar |
| Murray Bay | Charlevoix | Edward Tremblay |
| Murvale | Frontenac | Michael Davy |
| Musselburg | Perth | George Shearer |
| Nairn | Middlesex, W. R. | John Dimond |
| Nanticoke | Haldimand | Samuel Hasket |
| *Napanee* | Lenox | Alexander Campbell |
| Napier | Middlesex | W. F. Hullen, jr. |
| *Napierville* | Napierville | L. M. Lefèvre |
| Nashwood | Shefford | A. Nash |
| Nassagiweya | Halton | Thos. Easterbrooke |
| Nelson | Halton | A. G. MacCay |
| Neustadt | Grey | D. Winkler |
| New Aberdeen | Waterloo, S. R. | George Davidson |
| Newark | Oxford, S. R. | Augustus Dery |
| Newbliss | Leeds, N. R. | John Edgar |
| *Newboro'* | Leeds, S. R. | John G. Giles |
| Newboyne | Leeds | James Lytle |
| *Newburg* | Addington | Robert Hope |
| *Newbury* | Middlesex, W. R. | Thomas Robinson |
| New Carlisle | Bonaventure | Matthew Caldwell |
| *New Castle* | Durham, W. R. | Hiram Hodges |
| New Dundee | Waterloo, S. R. | Christian Ernst |
| New Durham | Brant, W. R. | E. F. Schooley |
| New Glasgow | Terrebonne | William Furse |
| *New Hamburg* | Waterloo, S. R. | Andrew Ross |
| New Ireland | Megantic | Richard C. Porter |
| Newland | York, N. R. | R. Hunter |
| New Liverpool | Levi | Damase Roberge |
| New Lowell | Simcoe, N. R. | P. Patton |
| *New Market* | York, N. R. | William Roe |
| Newport | Brant, W. R. | J. H. Racey |
| New Richmond | Bonaventure | Richard Brash |
| New Sarum | Elgin, E. R. | Job Gibson |
| Newtown Robinson | Simcoe, S. R. | William Chantler |
| *Niagara* | Town of Niagara | Robert Connor |
| *Nicolet* | Nicolet | H. A. Chillas |
| Nilestown | Middlesex, E. R. | Mrs. Putnam |
| Nissouri | Middlesex, E. R. | Joseph Howes |
| Nithburg | Perth | James Brown |
| Nobleton | York, N. R. | Robert Munsie |
| Norham | Northumb., E. R. | Dr. B. G. G. Demorest |
| Normanby | Grey | Thomas Caldwell |
| Normandale | Norfolk | John W. Sheppard |
| Normanton | Bruce | John J. Lehnen |
| North Adjala | Simcoe, S. R. | William Donehey |
| North Augusta | Grenville, S. R. | Samuel J. Bellamy |
| North Douro | Peterboro' | Robert Casement |
| North Eldon | Victoria | William McCreadie |
| North Ely | Shefford | G. Bartlett |
| North Georgetown | Chateauguay | Basile Vannier |
| North Glanford | Wentworth, S. R. | Jacob Terryberry |
| North Gower | Carleton | Horatio Holden |
| North Lancaster | Glengary | Charles Leclair |
| North Mountain | Dundas | James Cleland |
| North Pelham | Welland | Mrs. M. A. McQueen |
| *North Part* | Prince Edward | Samuel Solmes, jr. |
| North Stanbridge | Missisquoi | William Clarke |
| North Stukeley | Shefford | M. A. Bessette |
| North Sutton | Brome | S. Sweet |
| North Wakefield | Ottawa | A. Pritchard |
| North Walsingham | Norfolk | John K. Simons |
| North Williamsb'rg | Dundas | William Gordon |
| Norton Creek | Chateauguay | Thomas Cantwell |
| Norval | Halton | William Clay |
| *Norwich* | Oxford, S. R. | Gilbert Moore |
| Norwood | Peterboro' | James Foley |
| Notfield | Glengary | Peter McNaughton |
| Nottawa | Simcoe, N. R. | Andrew Melville |
| Nottawasaga Stat'n | Simcoe, N. R. | Robert Ross |
| Notre D. du Portage | Temiscouata | Benjamin Michaud |
| Oakland | Brant, W. R. | John Toyne |
| Oak Ridges | York, N. R. | Frederick Suttle |
| *Oakville* | Halton | R. Palmer |
| Oakwood | Victoria | Charles S. Ruttan |
| Oban | Lambton | William Carrick |
| *Odessa* | Addington | P. S. Timmerman |
| Oil Springs | Lambton | John Bartley |
| Omagh | Halton | Thomas Little |
| *Omemee* | Victoria | Robert Grandy |

| NAME OF POST OFFICE. | ELECTORAL COUNTY OR DIVISION. | NAME OF POSTMASTER. |
|---|---|---|
| Oneida | Haldimand | J. T. Mutchmore |
| Onondaga | Brant, W. R. | Wm. S. Buckwell |
| Onslow | Pontiac | Walton Smith |
| Ontario | Wentworth, S. R | John Wilson |
| *Orangeville* | Wellington | Orange Lawrence |
| *Orillia* | Simcoe, N. R. | E. G. Slee |
| Orleans | Carleton | T. Besarer |
| Ormond | Dundas | Ira Morgan |
| Ormstown | Chatsauguay | William Cross |
| Oro | Simcoe, N. R. | Donald Grant |
| Orono | Durham, W. R. | Joseph L. Tucker |
| Orwell | Elgin, E. R. | D. Sutherland |
| Osborne | Russell | G. G. Dunning |
| Osgoode | Carleton | Adam J. Baker |
| *Oshawa* | Ontario, S. R. | Gavin Burns |
| Osprey | Grey | A. Tupper |
| Ospringe | Wellington, S. R. | Wm. Symon |
| Ossian | Lambton | George McPherson |
| *Ottawa City* | City of Ottawa | G. P. Baker |
| Ottawa Glass Works | Vaudreuil | John Hodgson |
| *Otterville* | Oxford, S. R. | John H. Cornell |
| Ounsah | Kent | Stephen Kinney |
| *Owen Sound* | Grey | George Brown |
| Owl's Head | Brome | A. C. Jennings |
| Oxford Centre | Oxford, S. R. | William Garbutt |
| Oxford Mills | Grenville, N. R. | Richey Waugh |
| Oznabruck Centre | Stormont | Jacob Poeps |
| *Paisley* | Bruce | Thomas Orchard |
| *Pakenham* | Lanark, N. R. | William Dickson |
| *Palermo* | Halton | H. M. Switzer |
| Panmure | Carleton | James King |
| Papineauville | Ottawa | Stephen Tucker |
| *Paris* | Brant, E. R. | George Stanton |
| Parma | Lenox | John C. Green |
| Paspebiac | Bonaventure | D. Bisson |
| Pefferlaw | York, N. R. | J. Johnson |
| Pelham Union | Welland | J. C Buckbee |
| *Pembroke* | Renfrew | Alexander Moffatt |
| Pendleton | Prescott | J. M. C. Deleschen's |
| *Penetanguishene* | Simcoe, N. R. | D. J. Mitchell |
| Peninsula-Gaspé | Gaspé | Thomas Cole |
| Penville | Simcoe, S. R. | Edward T. Turner |
| Percé | Gaspé | J. E Tuzo |
| Perrytown | Durham, E. R. | A. Choate |
| *Perth* | Lanark, S. R. | Wm. J. Morris |
| Petawawa | Renfrew | Charles Young |
| *Peterboro'* | Peterboro' | S. J. Carver |
| Petersburg | Waterloo, S. R. | John Ernst |
| Pevedi | Vaudreuil | Alex. Morrison |
| *Philipsburg, East* | Missisquoi, W. R. | D. T. R. Nye |
| Philipsburg, West | Waterloo, S. R. | G. C. Doering |
| Phillipsville | Leeds, S. R. | Sidney A. Taplin |
| *Pickering* | Ontario, S. R. | P. F. Whitney |
| *Picton* | Prince Edward | David Barker |
| Pierreville | Yamaska | Henry Vassal |
| Pigeon Hill | Missisquoi | S. W. Stone |
| *Pike River* | Missisquoi | A. L. Taylor |
| Pine Orchard | York, N. R. | Joseph Taylor |
| Pine River | Bruce | Dan. McDermid |
| Pinkerton | Bruce | M. Pinkerton |
| Pittsferry | Frontenac | Daniel Root |
| Plantagenet | Prescott | Peter McMartin |
| Plattsville | Oxford, N. R. | Samuel Platt |
| Playfair | Lanark, S. R. | S. C. Mills |
| Point Abino | Welland | Ralph Disher |
| Point Alexander | Renfrew | Benjamin McConnel |
| Point au Chêne | Argenteuil | Archibald Cameron |
| Pointe aux Anglais | Two Mountains | Bazile Charlebois |
| Pointe aux Trembl. | Hochelaga | L. J. O. Secours |
| Pointe aux Trembl. | Portneuf | Damase Bernard |
| Pointe Claire | Jacques Cartier | Louis B. D'Aoust |
| Pointe du Lac | St. Maurice | Louis Comeau |
| Point Fortune | Vaudreuil | A. St. Denis |
| Point Levi | Levi | Francis Bertrand |
| Point Levi, East | Levi | Charles Bourget |
| Point Platon | Lotbinière | Nazaire Noel |
| Point. St. Charles | Montreal | E. Blomeley |
| Point St. Peter | Gaspé | George Packwood |
| Poland | Lanark, N. R. | W. Rogers |
| *Portage du Fort* | Pontiac | D. F. McLaren |
| Port Albert | Huron | Joseph Williams |
| Port au Persil | Charlevoix | John McLaren |
| Port Bruce | Elgin, E. R. | Charles Fraser |
| Port Burwell | Elgin, E. R. | Thomas Pilcher |
| *Port Colborne* | Welland | L. G. Carter |
| Port Credit | Peel | Robert Cotton |
| *Port Dalhousie* | Lincoln | J. H. Martindale |
| Port Daniel | Bonaventure | Patrick Sweetman |
| *Port Dover* | Norfolk | James Riddell |
| Port Elmsley | Lanark, S. R. | Joseph McCormack |
| Port Granby | Durham | Geo. Elliott |
| Port Head | Bruce | |
| Port Hoover | Durham, W. R. | Thomas Hoover |
| *Port Hope* | Durham, E. R. | David Smart |
| Portland | Leeds, S. R. | S. S. Scovil |
| Port Lewis | Huntingdon | Sam. B. B. Carson |
| Port Maitland | Haldimand | James Moss |
| Port Nelson | Halton | Hugh Cotter |
| Portneuf | Portneuf | Siméon Larue |
| Port Perry | Ontario, N. R. | Joseph Bigelow |
| *Port Robinson* | Welland | Andrew Murray |
| *Port Rowan* | Norfolk | Andrew McLennan |
| Port Royal | Norfolk | Elisha Bingham |
| Port Ryerse | Norfolk | Wm. H. Ryerse |
| Portsmouth | Frontenac | George McLeod |
| *Port Stanley* | Elgin, E. R. | H. M. Yerrington |
| Port Talbot | Elgin, W. R. | John Clark |
| *Prescott* | Grenville, S. R. | Alpheus Jones |
| *Preston* | Waterloo, S. R. | Conrad Nispel |
| Priceville | Grey | Alex. McDonald |
| Princeton | Oxford, N. R. | J. G. Lindsay |
| Prospect | Lanark, S. R. | John Burrows |
| Proton | Grey | George Armstrong |
| Puslinch | Wellington, S. R. | William Leslie |
| *Quebec* | Quebec | John Sewell |
| Queensborough | Hastings, N. R. | Daniel Thompson |
| Queenston | Lincoln | Joseph Wynn |
| Queensville | York, N. R. | James Aylward |
| Raglan | Ontario S. R. | Philip Ranous |
| Railton | Frontenac | John Walsh |
| Rainham | Haldimand | Charles Williams |
| Rainham Centre | Haldimand | William Jones |
| Rapides des Joachim | Pontiac | Nichol Mowat |
| Ratho | Oxford, N. R. | Walter S. Elliott |
| Ravenswood | Lambton | |
| Rawdon | Montcalm | Luke Daly |
| Reach | Ontario, N. R. | M. G. Robson |
| Reading | Wellington, N. R. | Charles Moodey |
| Rednersville | Prince Edward | James Redner |
| Reekie | Bruce | Joseph Shler |
| *Renfrew* | Renfrew | George Ross |
| Renton | Norfolk | |
| Repentigny | L'Assomption | Joseph Etu |
| Riceburg | Missisquoi | C. A. Rice |
| Riceville | Prescott | Peter McLauren |
| Richmond, East | Richmond | G. K. Foster |
| Richmond, West | Carleton | W. H. Butler |
| *Richmond Hill* | York, W. R. | Matthew Teefy |
| Richview | Peel | John Davis |
| Richwood | Oxford, N. R. | J. L. Laycock |
| Ridgetown | Kent | T. Rushton |
| Rigaud | Vaudreuil | A. W. Charlebois |
| *Rimouski* | Rimouski | Majorie Coté |
| Ringwood | York, N. R. | G. H. Silvester |
| Ripley | Bruce | Thomas Harris |
| River Baudette | Soulanges | Colin McPherson |
| River David | Yamaska | J. B. Commeault |
| River Desert | Ottawa | |
| River St. Louis | Beauharnois | |
| Riverdale | Bruce | George Cromar |
| Rivière des Prairies | Hochelaga | T. Colard |
| *Riv. du Loup* en bas | Temiscouata | Charles H. Gaudry |
| Riv. du Loup, en h't | Maskinongé | Louis Baribeau |
| Rivière Ouelle | Kamouraska | Charles H. Tétu, sr. |
| Riv. Trois Pistoles | Temiscouata | Nazaire Tétu |
| Robinson | Compton | Lemuel Pope |
| Roblin | Lenox | Ezra A. Spencer |
| Rochester | Essex | P. Dumouchelle |
| Rockford | Norfolk | Abraham Mascear |
| Rockport | Leeds, S. R. | William Cornwall |
| Rockton | Wentworth, N.R. | W. W. Barlow |
| Rockwood | Wellington, S. R. | Robert Pasmore |
| Rodgerville | Huron | James R. Ross |
| Rokeby | Lanark, S. R. | A. Adams |
| Rolph | Norfolk | E. D. Buchner |
| Romney | Kent | Thomas Renwick |
| Rond'eau | Kent | J. K. Morris |
| Rosebank | Brant, E. R. | Alex. Robertson |
| Roseneath | Northumb., W.R. | John Hartstone |
| Rosetta | Lanark, N. R. | John Dods |

| NAME OF POST OFFICE. | ELECTORAL COUNTY OR DIVISION. | NAME OF POSTMASTER. |
|---|---|---|
| Roseville | Waterloo, S. R. | John Unger |
| Roslin | Hastings, S. R. | Alex. Masson |
| Ross | Renfrew | James McLaren |
| Rothsay | Wellington, N. R. | Mrs. A. M. West |
| Rouge Hill | Ontario, S. R. | M. Brooks |
| Rougemont | Rouville | D. Bachelder |
| Rowan Mills | Norfolk | Doclinus Burrows |
| Roxborough | Stormont | D. McCallum |
| Roxborough West | Stormont | C. McCrea |
| Roxton Falls | Shefford | Felix Lauzon |
| Rugby | Simcoe, N. R. | Walter Hunter |
| Ruisseau des Chênes | Drummond | O. Bergeron |
| Runnymede | Bonaventure | Henry Lodge |
| Russell | Russell | Richard Helmer |
| Russeltown | Chateauguay | Robert Stewart |
| Ryckman's Corners | Wentworth, S. R. | G. M. Ryckman |
| Ste Adèle | Terrebonne | P. A. Labrie |
| St. Agatha | Waterloo, S. R. | Anthony Kaiser |
| St. Agathe | Lotbinière | L. Boulanger |
| St. Aimé | Richelieu | P. Gélinas |
| St. Alban | Portneuf | F. Gauépy |
| St. Alexandre | Kamouraska | Edmond Levêque |
| St. Alexandre | Iberville | A. A. L. Brien |
| St. Alexis | Montcalm | J. B. Breault |
| St. Alphonse | Joliette | Luke Corcoran |
| St. Anaclet | Rimouski | Ovide Couture |
| St. André | Kamouraska | P. C. Marquis |
| St. André Avelin | Ottawa | Jos. A. Levis |
| *St. Andrews, East* | Argenteuil | T. B. Meikle |
| St. Andrews, West | Townof Cornwall | |
| St. Angélique | Ottawa | J. B. N. Papineau |
| St. Anicet | Huntingdon | F. S. Bourgeault |
| Ste. Anne B de L'Isle | Jacques Cartier | Edw. McNaughton |
| Ste. Anne de la Pér. | Champlain | Thélesphore Méthot |
| Ste. Anne des Monts | Gaspé | J. Perrée |
| Ste. Annes des Plaines | Terrebonne | Hector Granger |
| *Ste. Annela Beatière* | Kamouraska | Joseph Dionne |
| St. Anns, Lincoln | Lincoln | Jacob Upper |
| St. Anselme | Dorchester | F. F. Buteau |
| St. Antoine, Lotbi. | Lotbinière | Edmond Larue |
| St. Antoine, R. Rich. | Verchères | Narcisse Cartier |
| St. Appollinaire | Lotbinière | Beml Martel |
| St Arsène | Temiscouata | Elzéar Pelletier |
| St. Athanase | Iberville | P. Regnier |
| St. Aubert | L'Islet | C. Bourgault |
| St. Augustin, P'neuf | Protneuf | C. East |
| St. Augustin, Two M. | Two Mountains | J. A. Mignault |
| St. Barnabe, Sr. M'e | St. Maurice | O. Heroux |
| St. Barnabé, Riv. Y. | St. Hyacinthe | Edouard Mathieu |
| St. Barthélemi | Berthier | J. Fauteux. |
| St. Bazile | Portneuf | G. Jobin |
| St. Benoit | Two Mountains | Ovide Leclair |
| St. Bernard | Dorchester | Pierre Plante |
| Ste. Brigide | Iberville | William Murray |
| St. Bruno | Chambly | A P. Paré |
| St. Canute | Two Mountains | John Hanna |
| St. Casimir | Portneuf | Narcisse Paré |
| St. Catharines, East | Portneuf | Joseph Maloney |
| *St. Catharines West* | Lincoln | J. P. Merritt |
| St. Célestin | Nicolet | C. E. Houde |
| St. Césaire | Rouville | C. Dorval |
| St. Charles, riv. Ric. | St. Hyacinthe | J. E. LeBlanc |
| St. Charles, riv. Boy'r | Bellechasse | T. Montmeny |
| St. Christophe d'Ar. | Arthabaska | A. Stein |
| Ste Claire | Dorchester | L. V. Royer |
| St. Clements | Waterloo, N. R. | John Stroh |
| St. Clet | Soulanges | E. Bourque |
| St. Columbin | Two Mountains | M. J. Phelan |
| St. Constant | Laprairie | Pierre Laberge |
| Ste. Croix | Lotbinière | Moïse Couture |
| St. Cuthbert | Berthier | J. Chenevert |
| St. Cyrille | L'Islet | J. B. Cloutier |
| St. Damase | St. Hyacinthe | P. H. Petitj |
| St. David's | Lincoln | C. Fisher |
| St. Denis, riv. Rich'u | St. Hyacinthe | Michel Laprise |
| St. Denis de la Bout. | Kamouraska | J. D. Lavoie |
| St. Didace | Maskinonge | Rev. C. F. Turgeon |
| St. Dominique | Bagot | F. X. Dupont |
| St. Edouard | Napierville | J. Bain [lieu |
| Ste. Elizabeth | Joliette | P. L. Hudon dit Bea- |
| St. Eloi | Temiscouata | Charles Thériault |
| St. Ephrem d'Upton | Bagot | S. B. Wagner |
| St. Esprit | Montcalm | C. Dalpé dit Parise'n |
| St. Etienne | St. Maurice | Pierre Ferron |
| *St. Eustache* | Two Mountains | David Mitchell |
| St. Evar de Forsyth | Beauce | M. Beaudouin |
| St. Fabien | Rimouski | Vit. Roy dit Lauzon |
| Ste. Famille | Montmorency | J. Letourneau |
| St. Félix de Valois | Joliette | Max. Crépeau |
| St Féréol | Montmorency | |
| St. Fidèle | Charlevoix | Paul Mailloux |
| Ste. Flavie | Rimouski | J. B. La Montagne |
| St. Flavien | Lotbinière | L. Bedard |
| St. Foy | Quebec | Joseph Roy |
| St. Francis | Yamaska | O. H. Coutu |
| St. François, Mont'y | Montmagny | J. B. Langlois |
| St. François, Beauce | Beauce | Hilaire Poulin |
| St. François, d'Irle's | Montmorency | C. E. Dagneault |
| St. Gabriel de Brau. | Berthier | Allan Gunn |
| Ste. Geneviève | Jacques Cartier | J. M. Paquin |
| St. George, Beauce | Beauce | F. X. Bonhomme |
| *St. George, Brant* | Brant, E. R. | Samuel Stanton |
| Ste. Gertrude | Nicolet | Léon Champoux |
| St. Gervais | Bellechasse | Joseph Jolivet |
| St. Giles | Lotbinière | Ile rue Côté |
| St. Grégoire | Nicolet | Stani las Doucet |
| St. Hélène | Kamouraska | N. Pettier |
| Ste. Hélène de Bagot | Bagot | J. T. Poitras |
| St. Helens | Huron | John Mackay |
| Ste. Hénedine | Dorchester | J. Paquet dit Lam. |
| St. Henri | Levi | E. H. Marçeau |
| St. Hermas | Two Mountains | D. Marsil |
| Sr. Hilaire | Rouville | Thomas Valiquet |
| St. Hilaire Village | Rouville | E. Goulet |
| St. Hubert | Chambly | M. Vincent |
| St. Hugues | Bagot | Hubert Piché |
| *St. Hyacinthe* | St. Hyacinthe | E. L. R. C. Després |
| St. Irenée | Charlevoix | Joseph Gosselin |
| St. Isidore, Dorches. | Dochester | B. Morin |
| St. Isidore, Laprair. | Laprairie | F. L. Langevin |
| St. Ives | Middlesex, E. R. | Thomas Howard |
| St. Jacobs | Waterloo, N. R. | Henry Finlayson |
| St. Jacques | L'Assomption | J. E. Eremont |
| St. Jacques le Min'r | Laprairie | Joseph O. Poirier |
| St. Jean Baptiste | Rouville | C S. Gigon |
| St. Jean Chrys. Chat | Chateauguay | J. A. Leriche |
| St. Jean Chrys. Levi | Levi | Louis Gosselin |
| St. Jean des Chaillons | Lotbinière | P. C. Le Vasseur |
| St. Jean de Matha | Joliette | F. X. Lasalle |
| St. Jean d'Orleans | Montmorency | E. X. Turcotte |
| St. Jean Port Joli | L'Islet | Mathilde Fournier |
| St. Jèrome | Terrebonne | J. A. Hervieux |
| *St. John's, East* | St. John's | W. A. Osgood |
| St. Joseph | Beauce | Joseph O. C. Arcand |
| St. Joseph du Lac | Two Mountains | John McCoul |
| St. Jude | St. Hyacinthe | J. A. Fournier |
| Ste. Julie | Verchères | E. Chagnon |
| St. Julie de Somerset | Megantic | Louis Roberge |
| Ste. Julienne | Montcalm | J. E. Thienel |
| St. Justin | Maskinongé | Louis St. Antoine |
| St. Lambert | Levi | M. Brochu |
| St. Lambert, Mont'l | Chambly | Wm. Brown |
| St. Laurent, d'Orln's | Montmorency | J Audet dit Lapoint |
| St. Laurent, Mont'l | Jacques Cartier | Narisse Lecavallier |
| St. Lazare | Bellechasse | Joseph Bilodeau |
| St. Léon | Maskinongé | F. X. A. Rivard |
| St. Liboire | Bagot | W. McMinotts |
| St. Liguori | Montcalm | C. F. P. Renaud |
| St. Lin | L'Assomption | Thomas Gerault |
| St. Louis de Gonzag. | Beauharnois | John Symons, jr. |
| St. Luc | St. John's | Samuel Hamilton |
| Ste. Luce | Rimouski | James Miller |
| St. Marc | Verchères | Z. de St. Aubin |
| St. Marcel | Richelieu | G. Ouellet |
| Ste. Marguerite | Dorchester | Gabriel Ferland |
| Ste. Marie de Mon'r | Rouville | F. H. Gatien |
| Ste. Marthe | Vaudreuil | E. H. Lalonde |
| St. Martin | Laval | Charles Smallwood |
| Ste. Martine | Chateauguay | François Gagné |
| *St. Mary's, Blansh'd* | Perth | Thomas Christie |
| St. Mathias | Rouville | Paul Bertrand |
| St. Maurice | Champlain | T. H. Pacaud |
| St. Michel | Bellechasse | E. S. Belleau |
| St. Modeste | Temiscouata | Rev. E. Dion |
| Ste. Monique | Nicolet | P. Nourie |
| St. Narcisse | Champlain | D Hamelin |
| St. Nicholas | Levi | Morris Scott |
| St. Norbert | Berthier | P. Pacquet |
| St. Onézime | Kamouraska | L. Ouellett |
| St. Ours | Richelieu | L. Chapdelaine |

| NAME OF POST OFFICE. | ELECTORAL COUNTY OR DIVISION. | NAME OF POSTMASTER. |
|---|---|---|
| St. Pacome | Kamouraska | Alexander Hudon |
| St. Paschal | Kamouraska | A. Blondeau |
| St. Paul d'Industrie | Joliette | M. Hunt dit Chaussé |
| St. Paul's Bay | Charlevoix | T Fortin |
| St. Paul l'Hermite | L'Assomption | B Moreau |
| St. Philippe | Laprairie | E. Roy |
| Ste. Philoméne | Chateauguay | J. B. D'Armour |
| *St. Pie* | Bagot | J. C. Buchand |
| St. Pierre d'Orléans | Montmorency | F. Fortin |
| St. Pierre Montmag | Montmagny | Charles Bacon |
| St. Pierre les Becqu' | Nicolet | O. Tousiguant |
| St. Placide | Two Mountains | Miss E. Joubert |
| St. Polycarpe | Soulanges | John Taylor |
| St. Prosper | Champlain | Philippe Gérard. |
| St. Raphael | Glengary | A. McDonell |
| St. Raphael, East | Bellechasse | E. Goulet |
| St. Raymond | Portneuf | Ed. Plamondon |
| St. Rémi | Napierville | Hugh McGill |
| St. Robert | Richelieu | M. Dumontier |
| St. Roch des Annais | L'Islet | A. Morin |
| St. Roch l'Achigan | L'Assomption | B. Rocher |
| St. Rosalie | Bagot | P. S. Gendron |
| Ste. Rose | Laval | J. B. Filiatrault |
| St. Sauveur | Terrebonne | W. H Scott |
| St. Sauveur de Que. | Quebec | J. L. Saucier |
| Ste. Scholastique | Two Mountains | Oscar Barcelo |
| St. Sévère | St. Maurice | Adolphe Lamy |
| St. Simon de Yamas. | Bagot | Alfred Brien |
| St Simon de Rimou. | Rimouski | A Pelletier |
| Ste. Sophie | Megantic | Olivier Hébert |
| St. Sophie de Lacome | Terrebonne | Henry Carey |
| St. Stanislas | Champlain | Basilide Roy |
| St. Stanislaus | Beauharnois | Alderic Borbeau |
| St. Sulpice | L'Assomption | Jacques Royal |
| St. Sylvester | Lotbinière | John Machell |
| St Sylvester. East | Lotbinière | George McCrea |
| *Ste. Thérèse de Blain.* | Terrebonne | John Morris |
| St. Thomas, Berth'r | Joliette | Louis Volligny |
| *St Thomas, West* | Elgin, E. R. | E. Ermatinger |
| St. Timothée | Beauharnois | J B. Scott |
| St. Tite | Champlain | P. O. Trudel |
| St Urbain | Chateauguay | |
| Ste. Ursule | Maskinonge | L. Lupien |
| Ste Valentine | St. Johns | H. D. Cotè |
| St. Vallier | Bellechasse | F. Bélanger |
| Ste. Victoire | Richelieu | Régis Latraverse |
| St. Vincent | Grey | D. L. Layton |
| St. Vincent de Paul | Laval | C. Germain |
| St. Zéphirin | Yamaska | Thomas N. Hart |
| St. Zotique | Soulanges | O. F. Prieur |
| Sable | Middlesex, W. R. | A. McDonald |
| Salem | Elgin, E. R. | George Smades |
| Salford | Oxford, S. R | Robert Nicholson |
| Sandhill | Peel | Robert Dwyer, jr. |
| Sand Point | Renfrew | Alex'der McDonel |
| *Sandwich* | Essex | P. H. Morin |
| Sandy Beach | Gaspé | H. Bailey |
| *Saugeen* | Bruce | Thomas Lee |
| *Sarnia* | Lambton | Alfred Fisher |
| Sault au Recollet | Hochelaga | Edouard Dauphin |
| Sault Ste Marie | Superior | David Pim |
| Sawyerville | Compton | William Sawyer |
| Scarboro' | York, E. R. | A. MacLean |
| Scone | Bruce | Thomas Bearman |
| Scotch Block | Halton | Thomas Hume |
| Scotland | Brant, W. R. | H. Lyman |
| Seaforth | Huron | A. M. Patton |
| Sebastopol | Renfrew | T. P. French |
| Sebringville | Perth | S. R. Hesson |
| Seeley's Bay | Leeds, S. R. | William Coleman |
| Selby | Lenox | David Wartman |
| Selkirk | Haldimand | Henry Kent |
| *Seneca* | Haldimand | James Little |
| Settrington | Charlevoix | Chas. Chouinard |
| Shakespeare | Perth | William Cossey |
| Shamrock | Renfrew | P. Gorman |
| *Shannonville* | Hastings, S. R. | Hiram Holden |
| Shanty Bay | Simcoe, N. R. | William Heard |
| Shantz | Waterloo, N. R. | A. Mesner |
| *Sharon* | York, N, R. | John C. Hogaboom |
| Shawbridge | Terrebonne | Wm Shaw |
| Shawenegan | St. Maurice | Louis Gingras |
| Sheffield | Wentworth, N.R. | William Crawford |
| Sheffield Mountain | Shefford | D. R. Savage |
| *Sherbrooke* | T'n of Sherbroke. | Samuel J. Foss |

| NAME OF POST OFFICE. | ELECTORAL COUNTY OR DIVISION. | NAME OF POSTMASTER. |
|---|---|---|
| Sheridan | Peel | Joshua Pollard |
| Sherrington | Napierville | George Busby |
| Shipley | Perth | E. Bristow |
| Stilsville | Lenox | Donovan Sills |
| Silver Creek | Halton | John Foreman |
| Silver Hill | Norfolk | Elizabeth Cole |
| *Simcoe* | Norfolk | Henry Mulkins |
| Singhampton | Grey | J. R. Sing |
| Skye | Glengary | J. R. McKenzie |
| Sligo | Peel | Isaac Hunter |
| Smithfield | Northumb., E. R. | Isaac W. Myers |
| *Smith's Falls* | Lanark, S. R. | James Shaw, jr. |
| SmithvilleHastings | Hastings, S. R. | William Ashley |
| *Smithville, Lincoln.* | Lincoln | Robert Thompson |
| Sombra | Lambton | P. Catanach |
| Somerset | Megantic | H. Jutras |
| Sonya | Ontario, N. R. | |
| South Bolton | Brome | Amos Austin |
| South Cayuga | Haldimand | Isaac Fry |
| South Douro | Peterboro' | Daniel Sullivan |
| South Dummer | Peterboro' | Thomas Speers |
| South Durham | Drummond | Asa Leighton |
| South Elmsley | Leeds, N. R. | John Ferguson |
| South Ely | Shefford | F. B. Blanchard |
| South Finch | Stormont | Nelson Gray |
| South Gloucester | Carleton | John O'Doherty |
| South Gower | Grenville, N. R. | |
| South Granby | Shefford | Elias Clow |
| South Hinchlubrk' | Huntingdon | J. Holbrook |
| South March | Carleton | Samuel Sclason |
| South Monaghan | Northumb., W.R. | John Clemisha |
| South Mountain | Dundas | John Morrow |
| South Potton | Brome | Alvin Barry |
| South Quebec | Levi | Mrs. Anne Winsley |
| South Roxton | Shefford | A Sanborn |
| South Zorra | Oxford, N. R. | Thomas Cross |
| *Sparta* | Elgin, E. R. | John A. Eakins |
| Spencer Cove | Quebec | Denis Maguire |
| Spencerville | Grenville, S. R. | W. B. Imrie |
| Spring Arbor | Norfolk | J. W. Hazen |
| Springford | Oxford, S. R. | |
| Springville | Peterboro' | |
| Stafford | Renfrew | Robert Childerhose |
| Stamford | Welland | Ellen Wilson |
| Stanbridge East | Missisquoi | E. J. Briggs |
| Standon | Dorchester | John Nicholson |
| Stanfold | Arthabaska | James Huston |
| Stanhope | Stanstead | Wm. Murray |
| Stanley's Mills | Peel | T. G. Jackson |
| *Stanstead* | Stanstead | B. F. Hubbard |
| Starnesboro' | Chateauguay | Philip Brady |
| Stella | Addington | Wm. Perceval |
| Stevensville | Welland | Benjamin House |
| *Stirling* | Hastings, N. R. | Wm. Judd |
| Storo | Hastings, N. R. | Francis Murphy |
| Stonefield | Argenteuil | Owen Owens |
| Stoneham | Quebec | Nicholas Murphy |
| *Stoney Creek* | Wentworth, S.R. | Alva G. Jones |
| Stornoway | Compton | Colin Noble |
| Stottville | St. Johns | Daniel Stott |
| *Stouffville* | York, N. R. | Samuel Fenton |
| *Strabane* | Wentworth, N.R. | Matthew Peebles |
| Straffordville | Elgin, E. R. | R. J. McNaughton |
| *Stratford* | Perth | John M. Robb |
| Strathburn | Middlesex, W. R | Hugh McRae |
| *Strathroy* | Middlesex, W. R. | Timothy Cook |
| *Streetsville* | Peel | John McMaster |
| Stromness | Haldimand | L. McCallum |
| Stukeley | Shefford | L. H. Brooks |
| Sullivan | Grey | Wm. Buchanan |
| Summerstown | Glengary | David Summers |
| Summerville | Peel | Wm. Ward |
| Sunnidale | Simcoe, N. R. | Alexander Gillespie |
| Sunnidale Station | Simcoe, N. R. | John Ross |
| Sutherland's Cor's. | Lambton | John J. Archer |
| Sutton | Brome | G. C. Dyer |
| Swealburg | Oxford, S. R. | James McGowan |
| Sweetsburg | Missisquoi | G. H. Sweet |
| Switzerville | Addington | Calvin W. Miller |
| Sydenham Place | Drummond | Joseph Millington |
| Sylvan | Middlesex, W. R. | Robert Burns |
| Tadousac | Saguenay | Joseph Radford |
| Talbotville Royal | Elgin, W. R. | John Stacey |
| Tamworth | Addington | Franklin Selden |
| Tannery West | Hochelaga | A. Desève |





| NAME OF POST OFFICE |
|---|
| Tapleytown |
| Taunton |
| Tavistock |
| Tatlock |
| Tecumseth |
| Teeswater |
| Telfer |
| Templeton |
| Teohauta |
| *Terrebonne* |
| Teviotdale |
| Thamesford |
| Thamesville |
| Thistletown |
| Thomasburg |
| Thorubury |
| Thorndale |
| *Thornhill* |
| Thornton |
| *Thorold* |
| Thorpville |
| *Three Rivers* |
| Thurlow |
| Thurso |
| Tilbury East |
| Tiverton |
| Toledo |
| *Toronto* |
| Tottenham |
| Townsend Cent |
| Trafalgar |
| Tread ll |
| Trecastle |
| Trenholm |
| *Trenton* |
| Tring |
| Trois Pistoles |
| Trois Saumons |
| Trout River |
| Trowbridge |
| Troy |
| Tullamore |
| Tuscarora |
| Tweed |
| Tyrconnell |
| Tyrone |
| Union |
| Unionville |
| Upton |
| Utica |
| *Uxbridge* |
| Valcartier |
| Valleyfield |
| *Vankleek Hill* |
| Varennes |
| Varna |
| Vaudreuil |
| Verchères |
| Vernonville |
| Verona |
| Vesta |
| Victoria Corner |
| Victoria Square |
| Vienna |
| Vigor |
| Villahova |
| Violet |
| *Vittoria* |
| Vroomanton |
| Wakefield |
| *Walkerton* |
| Wallace |
| Wallaceburg |
| Wallacetown |
| Walmer |
| Walsingham |
| Walter's Falls |
| Wanstead |
| *Wardsville* |
| Warkworth |
| Warner |
| Warrington |
| Warsaw |
| Warwick, L.C. |
| *Warwick, U.C* |

oshna Pollard
eorge Busby
. Bristow
onovan Sills
ohn Foreman
lizabeth Cole
enry Mulkins
. R. Sing
. R. McKenzie
saac Hunter
saac W. Myers
ames Shaw, jr.
illiam Ashley
obert Thompson
. Catanach
I. Jutras

mos Austin
saac Fry
aniel Sullivan
homas Speers
sa Leighton
ohn Ferguson
. R. Blanchard
elson Gray
ohn O'Doherty

lias Clow
. Holbrook
amuel Seisson
ohn Clemisha
ohn Morrow
lvin Barry
rs. Anne Winsley
. Sanborn
homas Cross
ohn A. Eakins
enis Maguire
. B. Imrie
. W. Hazen

obert Childerhose
llen Wilson
. J. Briggs
ohn Nicholson
ames Huston
m. Murray
. G. Jackson
. F. Hubbard
hilip Brady
m. Perceval
enjamin House
m. Judd
rancis Murphy
wen Owens
icholas Murphy
lva G. Jones
olin Noble
aniel Stott
amuel Fenton
atthew Peebles
. J. McNaughton
ohn M. Robb
ugh McRae
imothy Cook
ohn McMaster
. McCallum
. H. Brooks
m. Buchanan
avid Summers
m. Ward
lexander Gillespie
ohn Ross
ohn J. Archer
. C. Dyer
ames McGowan
. H. Sweet
alvin W. Miller
oseph Millington
obert Burns
oseph Radford
ohn Stacey
ranklin Selden
. Desève



| NAME OF POST OFFICE. | ELECTORAL COUNTY OR DIVISION. | NAME OF POSTMASTER. |
|---|---|---|
| Tapleytown | Wentworth, S. R. | John Springstead |
| Taunton | Huron | Wm. Edmond |
| Tavistock | Perth | |
| Tatlock | Lanark | James Guthrie, sr. |
| Tecumseth | Simcoe, S. R. | |
| Teeswater | Bruce | M. Hadwen |
| Teifer | Middlesex, E. R. | Adam Telfer |
| Templeton | Ottawa | James Hagan |
| Teohanta | Beauharnois | George Ellis |
| *Terrebonne* | Terrebonne | John McKenzie |
| Teviotdale | Wellington, N.R | Wm. Burns |
| Thamesford | Oxford, N. R. | Lawrence Whelan |
| Thamesville | Kent | J. C. Collier |
| Thistletown | York, W. R. | John Barnes |
| Thomasburg | Hastings, N. R. | W. W. Jones |
| Thornbury | Grey | J. N. Hurd |
| Thorndale | Middlesex, E. R. | J. M. Read |
| *Thornhill* | York, E R. | Wm. Parsons |
| Thornton | Simcoe, S. R. | John Henry |
| *Thorold* | Welland | Jacob Keefer |
| Thorpville | Wellington, N.R. | Daniel Spillane |
| *Three Rivers* | T. of Three Rivers | C. K. Ogden |
| Thurlow | Hastings, S. R. | Samuel T. Casey |
| Thurso | Ottawa | G. W. Cameron |
| Tilbury East | Kent | James Smith |
| Tiverton | Bruce | N. McInnes |
| Toledo | Le's & Gren. N.R. | Alexander McLean |
| *Toronto* | City of Toronto | Joseph Lesslie |
| Tottenham | Simcoe, S. R. | David Halliday |
| Townsend Centre | Norfolk | Hiram Slaght |
| Trafalgar | Halton | J. L. Biggar |
| Tread ll | Prescott | |
| Trecasse | Perth | Freeborn Kee |
| Trenhelm | Drummond | Simon Stevens |
| *Trenton* | Hastings | James Cumming |
| Tring | Beauce | Samuel Cluvier |
| Trois Pistoles | Temiscouata | T. P. Pelletier |
| Trois Saumons | L'Islet | G. C. Ceron |
| Trout River | Huntingdon | James Wattler |
| Trowbridge | Perth | G. Code |
| Troy | Wentworth, N.R. | Alex. McRoberts |
| Tullamore | Peel | Joseph Mulligan |
| Tuscarora | Brant, E. R. | Mrs. H. McKenzie |
| Tweed | Hastings, N. R. | G. Howell |
| Tyrconnell | Elgin, W. R. | |
| Tyrone | Durham, W. R. | John Gray |
| Union | Elgin, E. R. | James Haight |
| Unionville | York, E. R. | Andrew Eckardt |
| Upton | Yamaska | G. T. Peltier |
| Utica | Ontario, N. R. | Duncan McKercher |
| *Uxbridge* | Ontario, N. R. | William Smith |
| Valcartier | Quebec | Andrew Kerr |
| Valleyfield | Beauharnois | John Madden |
| *Vankleek Hill* | Prescott | Duncan McDonell |
| Varennes | Verchères | J. N. A. Archambault |
| Vaudreuil | Huron | Josiah B. Secord |
| Vaudreuil | Vaudreuil | F Desalles Bastien |
| Verchères | Verchères | Treflé Lussier |
| Vernonville | Northumb'd W.R | Donald McRae |
| Verona | Frontenac | George Clark |
| Vesta | Bruce | Robert Cannon |
| Victoria Corners | Ontario, N. R. | W. H. Stevenson |
| Victoria Square | York, E. R. | Humphrey White |
| Vienna | Elgin, E. R. | John Alexander |
| Vigor | Temiscouata | Louis Lapointe |
| Villahova | Norfolk | John McLaren |
| Violet | Addington | Jacob Lane |
| *Vittoria* | Norfolk | Simpson McCall |
| Vroomanton | Ontario, N. R. | N. Bolster |
| Wakefield | Ottawa | James McLaren |
| *Walkerton* | Bruce | Malcolm McLean |
| Wallace | Perth | Charles Burrows |
| Wallaceburg | Kent | Daniel Johnson |
| Wallacetown | Elgin, W. R. | John McKillop |
| Walmer | Wellington, N. R. | J. W. Lowes |
| Walsingham | Norfolk | Henry L. Kitchen |
| Walter's Falls | Grey | John Walter |
| Wanstead | Lambton | Theosadia Ball |
| *Wardsville* | Middlesex, W. R. | Henry R. Archer |
| Warkworth | Northumb'd E.R. | Israel Humphries |
| Warner | Lincoln | M. Warner |
| Warrington | Simcoe, N. R. | Jesse Peckham |
| Warsaw | Peterboro' | Thomas Choate |
| Warwick, L.C. | Arthabaska | L. T. Dorais |
| *Warwick, U.C.* | Lambton | John A. Woodrooffe |
| Washington | Oxford, N. R. | Daniel Wakefield |
| *Waterdown* | Wentworth, N. R. | Henry Edwards |
| *Waterford* | Norfolk | James L. Green |
| *Waterloo, L. C.* | Shefford | Jonathan Robinson |
| *Waterloo, U. C.* | Waterloo, N. R. | Daniel Snyder |
| Waterloo, Kingston | Frontenac | Joseph Northmore |
| Waterville | Compton | Charles Brooks |
| Watford | Lambton | James Merry |
| Watson's Corners | Lanark, N. R. | William Watson |
| Waverley | Simcoe, N. R. | Alexander Kettle |
| Weedon | Wolfe | Siméon Fontaine |
| Weimar | Waterloo, N.R. | F. Walter |
| *Welland* | Welland | Thomas Burgar |
| Welland Port | Lincoln | Samuel Holmes |
| *Wellesley* | Waterloo, N. R. | John Zoeger |
| Wellington | Prince Edward | D. S Young |
| *Wellington Square* | Halton | C. Richardson |
| Wellman's Corners | Hastings, N. R. | John F. Kelly |
| West Arran | Bruce | John Biggar |
| West Bolton | Brome | John McMannis |
| West Brome | Brome | Ephraim Keys |
| West Brook | Frontenac | Benjamin Clark |
| West Broughton | Megantic | J. St Hilaire |
| Westbury | Compton | James Rytber |
| West's Corners | Perth | John Pierson |
| West Essa | Simcoe, S. R. | Thomas Drury |
| West Farnham | Missisquoi | L. G. Foisy |
| Westfield | Huron | H. Help |
| *West Flamboro'* | Wentworth, N.R | A. Wield |
| West Huntingdon | Hastings, N. R. | Miles Luke |
| West Huntley | Carleton | Edward Horan |
| West McGillivray | Huron | George Stonehouse |
| Westmeath | Renfrew | M. M. Drew |
| *Weston* | York, W. R. | John A Donaldson |
| Westover | Wentworth, N.R. | John Westover |
| West Osgoode | Carleton | John C. Bower |
| Westport | Leeds, S. R | Walter Whelan |
| West Shefford | Shefford | John N Mills |
| West Winchester | Dundas | William Row |
| Westwood | Middlesex, W. R. | James Plews |
| West Woolwich | Waterloo, N. R. | Henry Christman |
| *Whitby* | Ontario, S. R. | Alex. Motherson |
| White Lake | Renfrew | John Paris |
| Whitfield | Simcoe N. R. | P. D. Henry |
| Wick | Ontario, N. R. | Peter Carmichael |
| Widder | Lambton | Robert Rea |
| Wilkesport | Lambton | William Kimball |
| *Wm. Henry (Sorel)* | Richelieu | J. D Duplessis |
| *Williams* | Middlesex, W. R | Colin McKenzie |
| Williamstown | Glengary | Duncan McLennan |
| Williscroft | Bruce | George Williscroft |
| Willcocks | Victoria | James Willcocks |
| Willowdale | York, W. R. | Jacob Cummer |
| Wilton | Addington | Sydney Warner |
| Winchester | Dundas | Robert H. Rose |
| Windham Centre | Norfolk | James Robertson |
| *Windsor* | Essex | Alex. H Wagner |
| Windsor Mills | Richmond | C. E. Wurtele |
| Winfield | Wellington, N. R. | Ira B. Kilborne |
| Winterbourne | Waterloo, N. R. | John Gordon |
| Wisbesch | Lambton | John Bowes |
| Woburn | York, E. R. | John Irving |
| Wolfe Island | Frontenac | Thomas G. Wills |
| Wolfstown | Wolfe | Levi Hodgkinson |
| Wolverton | Oxford, N. R. | L. B. Cole |
| *Woodbridge* | York, W. R. | John F. Howell |
| Woodburn | Wentworth, S. R | William Ptolemy |
| Woodford | Grey | Peter McCallum |
| Woodside | Megantic | Thomas Wood |
| Woodsiee | Essex | W. S. Lindsay |
| *Woodstock* | Oxford, N. R. | Charles De Blaquière |
| Woodville | Victoria | John Morrison |
| Wooler | Northumb'd, E R | Wilmot Gerow |
| Wotton | Wolfe | C. Ducharme |
| *Wroxeter* | Huron | A. Patton |
| Wyoming | Lambton | George Brown |
| Yamachiche | St. Maurice | Elie Lacerte |
| Yamaska | Yamaska | E. G. Dugré |
| Yarker | Addington | J. A. Shibley |
| York | Haldimand | Charles L. Hudson |
| York Mills | York, W. R. | John Hogg |
| Yorkville | York, W. R. | Rev. Wm. Freeland |
| Zetland | Huron | James C. Laidlaw |
| Zimmerman | Halton | H. P. Zimmerman |
| Zurich | Huron | Frederick Knell |

# THE CLERGY OF CANADA,

*Alphabetically arranged, with their Post Office Address, except in a few instances where the return has been made with the name of the Congregation attached. This, however, is generally the same as the address.*

## United Church of England and Ireland.

### DIOCESE OF QUEBEC.

Right Rev. G. J. Mountain, D.D., D.C.L. *Lord Bishop* (1836).

Adamson, W. A., *D.C.L.*..... Quebec
Balfour, A. ..... Kingsey
Boyle, Felix, *M A*.... Magdalene Islands
Burges, H., *B.A.* ..... Nicolet
Burrage, H. G., *M.A.*..... Hatley
Chapman, T. S., *M.A.* ..... Dudswell
Crosse, S. ..... Cape Cove
Daizlel. J. ..... Eaton
Darnell, M. A. ..... Stanstead
De Lamare, F., *M.A.* ..... Gaspé Basin
De Moulipied, J. ..... Malbaie
Doolittle. L., *M.A.* ..... Lennoxville
Falloon, D., *D D*..... Melbourne
Fothergill, M. M .. ..... Danville
Hamilton, C., *M.A.* (*St. Peter's*) Quebec
Hellmuth, I., *D.D.* (*Gen. Sup't for the Col. Ch. & School Society in B.N.A*)
Housman. G. V., *M.A.*..... Quebec
Jenkins, J. H., *B.A.*..... Frampton
Jones, J. W., *B.A.* ..... Stoneham
Kemp. John, *B D*..... Bury
Ker. M..... Sandy Beach
King, W..... St. Sylvester
Lyster, W. G., *B.A.*..... Hopetown
Magill, G. J., *B.A.* .... Drummondville
Merrick. W. C., *M.A.*, R. du Loup en h't
Milne, G., *M.A.* (*Rural D*) N. Carlisle
Mountain, A. W.. *M.A.* (*R. D.*) Quebec
Nicolls, J. H., *D.D.*..... Lennoxville
Parkin, E. C..... Valcartier
Pearse, A. H., *M.A.* ..... Portneuf
Percy, G., *LL.D.* (*Cathedral*)... Quebec
Petry, H. J., *B.A.*..... Quebec
Plees, R. G..... Quebec
Reid, C. P., *M.A.* ..... Sherbrooke
Richmond, W. *B.A.*..... Compton
Robertson, D. (*Chap to Forces*) Quebec
Roe, H., *B.A.* ..... Quebec
Ross. E. G.W., Riviere du Loup en bas
Scarth, A. C. ..... Lennoxville
Sewell, E. W. ..... Quebec
Short, R..... Montmorenci
Smith, F. A. ..... Three Rivers
Thompson, J. H., *M.A.* ... Lenuoxville
Vial, R. G. ..... Leeds
Ward. R. G. ..... Lower Ireland
Williams, J. W.. *M.A.*..... Lennoxville
Wood. S. S.. *M.A.* (*Rur. D.*) Three Riv.
Woolryche, A. J..... Pointe Levi
Wurtele L. C., *Trav. Miss'y*, Lennoxv.

### DIOCESE OF MONTREAL.

Rt. Rev. F. Fulford, *D.D., Lord Bishop.*
Very Rev. J. Bethune, *D.D.. Dean.*
Ven. Archdea. Gilson, *M.A., Sen. Canon.*

Rev. J Reid. *D.D.*
Rev. M. Townsend. *M A.*
Rev. W. T. Leach, *D.C.L.*
Rev. C. Bancroft, *M.A.*
} *Honorary Canons.*

Ven S. Gilson. *M.A., Archdeacon.*

Ven. Archdc. Gilson, *M.A.*
Rev. J. Scott. *M A.*
} *Bishop's Chaplains.*

Rev. E. J. Rogers, *Bishop's Secretary.*

Abbott, P..... Clarendon
Allan, J..... Isle Aux Nois
Anderson. W., *Rector* ..... Sorel
Bancroft. C., *M A. Trin Ch.* Montreal
Bond. W. B., *M.A. Ass't Min*.... Montreal
Bonsall. T..... Clarendon
Bre hour, W., *M.A.*..... Ornustown
Burrage, R. R., *M.A.*..... Lepraire
Burt. F. ..... Huntingdon
Co ld. F. ..... B ton
Constantine, I., *M.A.* Stanbridge East
Davidson. J. C. Cowansville & Church
Duvernet, E., *M.A.* ..... Hemmingford
Ellegood, J., *M.A. St. Stp. Ch.* Montreal
Flanagan, J..... Lachine
Fulton. J., *M.A.* Russeltown & Mannv.
Golden, J. ..... South Potton
Griffin, J.... Gore (Post Office. Lachute)
Irwin, J., *Rector* ..... St. John's
Johnston, J. ..... Aylmer and Hull
Jones, J..... Bedford
Jones, W. ..... Granby
Leach. W. T., *D.C.L.* (*St. Georg.*) Montr'l
Lewis. B. P., *M.A.*..... Sabrevois
Lindsay. D., *M.A.* ..... Frost Village
Lindsay, R., *M A.* ..... Brome
Lockhart. A. D. New Glasgow & Kilky.
Lonsdell, R., *M.A., Rector* St. Andrew's
Machin. T. ..... St. Hyacinthe
McLeod, J. A., *M.A.* ..... Christleville
Merrick. W. C, *M.A.* ..... Berthier
Montgomery, H. ..... Philipsburgh
Morris. W..... Buckingham
Musson, T. W., *M.A.*..... Christleville
Nove. F. S. ..... Grenville
O'Grady, G. de Courcy, *B.A.* Mascouche
Pyke, J. Vandrenil. Pointe à Cavagnol
Reid, J., *D.D., Rector* St. Armand East
Robinson, F., *M.A.* ..... Abbottsford
Rogers, E. J. *As. Chap. Forces* Montreal
Rollit, C..... Rawdon and Kildare
Scott, J., *M.A., Rector* ..... Dunham
Slack, G., *M.A.* ..... Milton
Sutton. E. G..... Edwardstown
Sykes. J. S. ..... Sutton
Tate. F. R., *M.A.* (*St. L. Ch.*) Montreal
Torrance, J. (*Ass't. Minister*) Montreal
Townsend, M. A., *Rector* Clarenceville
Wetherall, C. A., *B.A.*..... Lacolle
White, J. P., *Rector* ..... Chambly
Whitten, A. T. ... Waterloo & Shefford
Wood. E., *M.A.* ..... Montreal
Young, T. A., *M.A.* ..... Coteau du Lac

### DIOCESE OF TORONTO.

Hon. and Right Rev. John Strachan, *D.D., LL.D., Bishop.*
Ven. Geo. O'Kill Stuart, *LL.D., Archdeacon of Kingston.*
Ven. Alex. N. Bethune, *D.D., D.C.L., Archdeacon of York.*

Archd. Bethune, *D.D., D.C.L.*,
Rev. H. J. Grassett, *B.D.*
Rev. H Scadding, *D.D.*
Rev. W. M. Herchmer. *M A.*
} *Bishop's Chaplains*

Rev. T. S. Kennedy, *Sec. Church Soc'y.*

Alexander. J. Lynne..... Stoney Creek
Allen. T. W..... Cavan
Ambery, J. *M.A.*... Mod. Gr. Sch.. Toronto
Anderson, G.A. ..... Shannonville
Ardagh. S. B., *M.A.* (*Rector*)..... Barrie
Arnold R. ..... Streetsville
Armstrong, J. G.. *B.A.*, W. Hawkesbury
Atkinson, A. F., *D.C.L.* (*R*) St. Cather.
Baldwin, E., *M.A.*..... Toronto
Baker, E. ..... Carleton Place
Bartlett, T. H. M., *M.A.* ..... Kingston
Beaven, Jas.. *D.D*, Univ. Col. Toronto
Beaven, E. W., *M.A.* ..... Iroquois
Beck. J. W. ..... Peterboro'
Belt. W., *B.A.*... High'd Ck., Scarboro'
Bethune, A. N., *D.D., D.C.L.* Cobourg
Birch, E. ..... Cobourg
Blackman, T. J. M. W., *D.C.L.* Hamilton
Blessdell, Wm.. *M.A.*..... Port Trent
Boddy. S. J., *M.A.* ..... Toronto
Bogert. J. J. (*Assistant*)..... Prescott
Boswell. E. Jukes, *D.C.L.* Morrisburg
Bousfield, Thomas ..... Northport
Bower. E. C. ..... Barrie field
Bover. R. C. ..... Hillier
Brent, Henry..... Newcastle
Briggs. Solomon ..... Wilpole
Broughall. A. J., *B.A* Trin. C. Toronto
Brown, Charles..... Mountain
Bull, G. A. ..... Burton
Burnham, Mark, *A.B.* ..... Peterboro'
Butler. J. *M.A.* ..... March
Campbell, T. S..... Farmersville
Carroll, J..... Gananoque
Carry, J., *B.D.* ..... Woodbridge
Chance, Jas. (*Ind. Miss.*) Garden River
Checkley. W., *M.A.*..... Barrie
Clarke, W. C..... Fenelon Falls
Cooper. H. C., *B A* (*Rector*) Etobicoke
Cooper, W. E., *M.A.*..... Toronto
Cox, R. Gregory ..... Brampton
Dade, C.. *M.A.* ..... Stewartown
Darling, W. S.... Holy Trin. Ch.. Toronto
Davidson, J. ..... Newboro'
Davies. H. W., *M.A.* (*Assist.*) Coruwall
Denroche, Edward. *A.M.* ..... Toronto
Dewar, E. H., *M.A.* ..... Thorahill
Disbrow. N. ..... Omemee
Dixon, Alex., *B A.* (*Rec.*) P. Dalhousie
Dobbs. F. W..... Portsmouth
Drinkwater, C. H. (*Miss'y*)... Rockwood
Emery. C. P..... Toronto
Fenn. N. V., *B.A.*..... Hamilton
Fleming. W. ..... Roslyn
Fletcher, John, *M.A.*..... Bradford
Flood, John (*Rector*) ..... Dunnville
Forest, C. ..... Osgoode
Fuller, T. Brock, *D.D., D C L.*. Thorold
Garrett. Richard ..... Osnabruck
Geddes, J. G., *M.A.* (*Rector*) Hamilton
Givins, Saltern (*Rural Dean*) Yo ville
Godfrey, J..... Carpe
Grasett. H. J., *B.D.* (*Rector*)... Toronto
Greene, T., *LL.D.* (*Rec*) Wellington Sq.
Grier, John, *A.M.* (*Rural D*) Belleville
Groves, F. J. S. ..... Seymour
Hallen, Geo., *B.A.*... Penetanguishene
Harding. Robert ..... Fredericksburgh
Harper, W. F. S. (*Rector*)..... Bath
Harris, J..... Kemptville
Hatch, E., *M.A.* ..... Toronto
Hebden, John. *A.M*..... Hamilton
Herchmer, W. M.. *A.M.* ..... Kingston
Hickie, John (*Superan.*) ..... Emily
Higginson, G. N., *B.A.*..... Rockton
Hill, Bold Cudmore, *A M* ..... York
Pill, Geo. S. J. (*Rector*) *M A* Markham
Hilton, John..... Perrytown
Hœnsel, C. L. F. ..... Hamilton
Hodge, T. P. ..... Springfield
Holland, H. B. A..... Fort Erie
Houston Stewart ..... Arthur
Ingles, C. Leycester, *B.A.*... Drummdv.
Irving, G. C., *M A.* (*Trin. Col.*) Toronto
Jacobs, P. (*Ind. Mis.*) Manitoulin Island
Johnson, W. A. ..... Weston
Kennedy, T. S. (*Sec Ch. Society*) Toronto
Langtry. John, *M.A.* ..... Collingwood
Lauder, W. B.. *LL.D.* (*Rect.*) Napanee
Lauder, J. S.. *B.A.* (*Rector*)..... Ottawa
Leeming, R. (*Retired*)..... Dundas
Leeming, Wm. (*Rector*) ..... Chippawa
Lett, Stephen. *LL.D.*..... To onto
Lewis, J. Travers. *LL.D.* ... Brockville
Lewis, Richard..... Prescott
Logan, William..... Cartwright
Loucks, E. ..... Ottawa
Lundy, F. J., *D.C.L.* (*Rector*)... Grimsby
Macaulay. William (*Rector*)..... Picton
MacMurray. W., *D.D., D.C L.* Niagara
MacNab. Alex., *D.D.* ..... Bowmanville
Mackenzie, J. G. D., *M.A.* ... Hamilton
McCollum, I. H.. *A.B* ..... Toronto
Mitchele. Richard. *LL.D.* ... York Mills
Morris. Ebenezer ..... Franktown
Morris, A. J..... Fitzroy Harbour
Morris. J ..... Hamilton
Mulkins. H. (*Pen'y Chapl'n*) Kingston
Muloch, John A. ..... Kingston
Morgan, E. (*Assi tant*) ..... Barrie
O'Meara F. A, *LL D.* ..... Georgetown
Osler, Featherston L., *M.A.* ... Dundas
Osler, H. Bath ..... Lloyltown
Palmer, Arthur, *M.A.*..... Guelph

Parnell, T. B. ..... Mirickville
Patton, H., *D.C.L.* (*Rural D.*) Cornwall
Pentland, John, *A.B.* ..... Whitby
Pettit, C. B. ..... Richmond
Phillipps, H. N. ... Grantham, Niagara
Phillipps, T. D., *M.A.* ... St. Catherines
Plees, H. E. ..... Carrying Place
Preston, J. A., *M.A.* ..... Stirling
Ramsey, F. Sep., *M.A.* ..... Newmarket
Read, Thomas Bolton ..... Orillia
Ritchie, William ..... Georgina
Roberts, T. T., *M.A.* ..... St. Catharines
Rogers, R. Vashon, *M.A* ..... Kingston
Rolph, Romaine (*Superan.*) Osnabruck
Ross, W. M., *M.A.* ..... Orillia
Rothwell, John, *A.B.* Amherst Island
Ruttan, Charles ..... Sydenham
Sanson, Alex. ... Trin. Church, Toronto
Scadding, Henry, *D.D.* ..... Toronto
Shanklin, Robert ..... Oakville
Sharpe, H. ..... Wolfe Island
Shortt, J., *D.D.* (*Rector*) ... Port Hope
Smithhurst, J. ..... Lea Hurst, Minto
Stanuage, John ..... Merrittsville
Stanton, Thos. ..... Ennniskillen
Stennett, Walter, *M.A.* ..... Toronto
Stephenson, R. L ..... Perth
Stewart, A., *M.A.* (*Assist.*)... Kingston
Stewart, E. M, *M.A.* (*Assist.*)...Guelph
Stewart, H. W., *B.A.* ..... Oakridges
Strong, S. S., *D.D*, *D.C.L.*...Tecumseth
Stuart, G. O'K., *D.D*, *LL.D.* Kingston
Tane, F. R. ..... Brockville
Taylor, Thomas, *A.M.* ..... Columbus
Thomson, C. E. ..... Elora
Tremayne, Francis ..... Charleston
Tremayne, F., jr. ..... Milton
Van Linge, J. ..... Oranzeville
Vicars, John B. A. ..... Lindsay
Viner, G. B., *M.A.* ..... Greenwood
Warren, P. S., *B.A.* ..... Douro
Whitaker, G., *M.A.* (*Prewost*)...Toronto
White, G. W., B.A. (*Mis.*) Camden East
Williams, A. (*Assistant*) ..... Yorkville
Wilson, John ..... Grafton
Worrell, J. Bell ..... Smith's Falls

### DIOCESE OF HURON.

Right Rev. B. Cronyn, *D.D.*, *Bishop.*

C. C. Brough, *A.M.*
J. Walker Marsh, *M.A.*
E. L. Elwood, *A M.*
R. Flood, *A.M.*
M. Boomer, *LL.D.*
} *Bishop's Chaplains.*

Armstrong, D ..... Moore
Baldwin, M S, *B.A.* ..... St. Thomas
Bayly, R., *B A.* ..... London
Bettridge, W. *B D.*, *Rector* Woodstock
Boomer, M., *LL.D.* ..... Galt
Brough, C. C., *A.M*, *St Ja's*, Lond. Tp.
Brookman, W ..... Dorchester Station
Campbell, R F., *M.A.* (*Sup.*)...Bayfield
Carmichael, J. ..... Clinton
Caulfield, St George, *LL.D.* St. Thomas
Clotworthy, W. ..... Wardsville
Curran, J. P. ..... Southampton
Davis, E. R. ..... Vienna
Elliott, A. ..... Tuscarora
Elliott, F. G. ..... Colchester
Elwood, E. L., *A.M.* ..... Goderich
Evans, W. B., *B.A.* ..... Sarnia
Falls, A., *A.B. Rector* ..... Adelaide
Fauquier, F. D. ..... South Zorra
Fisher, A. ..... Otterville
Flood, R., *A.M.* ..... Delaware
Gibson, J. C., *B.A.*, *Rector* ... Warwick
Grant, R. ..... Onondaga
Grant, F. W. ..... Onondaga
Grassett, E., *M.A.*, *Rector* ..... Simcoe
Gunne, J. ..... Dawn
Haines, S. G., ..... Durham
Hincks, J. P. ..... Exeter
Hughes T. ..... Dresden
Hurst, J. ..... Windsor
Hutchinson, A., *A.B.* ..... Woodstock
Hutchinson, J. ..... Meaford
Jamieson, A. ..... Walpole Island
Jessopp, H. B., *M.A.*, *Rector* Pt. Burwell
Johnson, C. O. ..... Eastwood
Johnston, R. W. ..... Proton
Kellogg, S. B. ..... Ingersoll
Kennedy, J. ..... Tyrconnel
Lampman, A. ..... Morpeth
Mack, F. ..... Amherstburg
Marsh, J. W., *M.A. Sec. Ch. S.* ... London
McLean, J., *A.M.*, *Curate* ..... London
Mellish, H. F. ..... Hayslville
Middleton, I., *B.A.* ..... Kincardine
Mockridge, J. ..... Port Stanley
Montgomery, I., R. A. ..... Dungannon
Mortimer, A. (*Superan.*) ..... London
Mulholland, A. H. R., *R.D.*, Owen Sound
Mulholland, J. G., *A.M.* ..... Simcoe
Nelles, A. ..... Brantford
Newman, E. E. ..... N. Exeter
Padfield, J. ..... Burford
Patterson, E. ..... Stratford
Pinckney, T. A. (*Mis. to Eng.*) Chatham
Potts, A. ..... Muncey town
Rally, W. B., *M.A.* ..... Mitchell
Revel, H., *A.M.* (*Superan.*) Woodstock
Roberts, R. J., *A.B.* ..... Bayfield
Salmon, G. (*Superan.*) ..... Simcoe
Salter, J. G. R., *M.A.* ..... Sarnia
Sanders, T. E. ..... Walkerton
Saudys, F. W., *D.D.* ..... Chatham
Smyth, J. ..... St. Mary's
Stimson, E. R. ..... Berlin
Sullivan, R., *A.B.* ..... Carlisle
Tighe, S., *A.B.* ..... McGillivray
Townley, A., *D.D.* ..... Paris
Usher, J. C. ..... Brantford
Vicars, J. ..... Ingersoll
Wood, Wm. ..... Walsingham

## Roman Catholic Church.

### DIOCESE OF QUEBEC.

Most Rev. P. F. Turgeon, *D.D.*, *Archbp.*
Right Rev. C. F. Baillargeon, *D.D.*, Bishop of Tloa. *Administrator.*

Very Rev. A. Mailloux,
Very Rev. M. Chauvin,
Very Rev. G. Gauvreau,
Very Rev. C. F. Cazeau,
Very Rev. L. J. Casault,
} *Vicars General.*

QUEBEC CATHEDRAL.—Very Rev. C. F. Cazeau, *V. G.*; Rev. J. B. A. Ferland; Rev. E. Langevin, *Secretary*; Rev. H. Lecours, *Asst. Sec.*; H. Paquet, *U. Sec.*

Alain, J. Louis ... Bonaventure, Gaspe
Arnaud, J. B ..... Escoumains
Auclair, Joseph (*Cathedral*) ..... Quebec
Audet, Nic ..... Carleton, Gaspe
Audet, Oct. (*Seminary*) ..... Quebec
Audet, P. ..... S. Anselme
Babel, F. ..... Escoumains
Baillargeon, Et. ..... St. Nicholas
Baillairge, J. Frs. (*Seminary*)...Quebec
Baillargion, C. F. (*Bishop*) ..... Quebec
Beaubien, J. L. ... St. Thos. Montmagny
Beaubien, N. ..... St. Raphael
Beaudry, Aug ... Malbaie, Murray Bay
Beaudry, J. J. (*Cong. Chapel*)... Quebec
Beaulieu, E. ..... Port Daniel, Gaspe
Beaulieu, Geo. ..... St. Fidele
Beaumont, Charles ..... St Benedine
Beaumont, P., St. Jean Chris. Lauzon
Bedard, P. J. ... St. Raymond, Portneuf
Begin, Charles ..... Riviere Ouelle
Begin, F. X ... St. Pacome & Mt. Carmel
Beland, Jos ..... Ste. Julie, Somerset
Belanger, Narc. ..... Deschambault
Belisle L. Leon ... St. Francois du Sud
Belleau, Simeon ... St. Croix, Lotbiniere
Bernard, L. Theod. ... St. Claire, Jolliet
Bernier, A. ..... Chicoutimi
Bernier, Jos. Mel. ... Halifax Megantic
Berube, Jos ..... Forsyth, Beauce
Besserer, G. H. ..... Island of Orleans
Blais, L. ... Coll. Ste. Anne de la Pocatiere
Blais, Wollaston do. do
Blanchette, A. do. do.
Blanchette, J. Bte. ..... St. Anaclet
Blouin, F. Adolme ..... Ste. Cecile, Bic
Blouin, J. B. ..... Riviere au Renard
Bolly, Roger ... Ste. Anne de la Pocatiere
Boldue, J. B. Z ..... St. Roch's, Quebec
Bonenfant, Jos. ... Berthier, Bellechasse
Bounean, E ..... St. Laurent
Boucher, Frs. ... St. Ambroise, Quebec
Bourassa, Jos. ..... St. Bernard, Beauce
Bourrett, L. A. St. Anne de la Pocatiere
Braun, A. J. (*Cong. Chapel*) ... Quebec
Brunet, E. Ste. Sophie, Halif. Megantic
Brunet, Ovide (*Laval Univer.*)...Quebec
Buteau, Felix (*Seminary*) ..... Quebec
Campeau, Aut. ..... Beaumont
Caron, Fred. ..... S. Henri, Lauzon
Casault L. J. (*Seminary*) ..... Quebec
Casgrain, A. ..... Ste. Louise
Casgrain, Geo. ..... S. Anselme
Casgrain, R. ..... Cathedral Q.
Catellier, Ferd ..... S. George
Catellier, Jos. ..... S. Roch
Cazeau, C. F. (*Archbp. Pat*) ... Quebec
Charpenay, — ..... St. Saveur, Quebec
Charest, Zeph. ..... St. Roch's, Quebec
Chauvin, Marc (*Hotel Dieu*) ... Quebec
Clarke, P. J. ..... St. Patrick, Quebec
Clement, Pierre ..... Baie S. Paul
Cloutier, Chs. ..... Metis
Cloutier, Jean Cleoph. ..... Cacouna
Colfer, J. ..... Laval
Coopman, F. ..... St. Sauveur, Quebec
Cote, Jean Baptiste ..... Cap S. Ignace
Cote, Jacob ..... Illinois
Coutune, Jos. ..... St. Isidore, Lauzon
Delage, Frs. Cav. ..... Islet & St. Cyrille
Demers, E. ..... S. John, Q.
Desjardins, L. ... Grande Riviere, Gaspe
Desrochers, B. ..... St. Croix, Lotbiniere
Desruisseaux, Hon. ... Ste. Marie, Beauce
Destroismaisons, F. ... Island of Orleans
Deziel, Jos. D. ..... Notre Dame de Levis
Dion, E. Vict. ..... St. Modeste
Dion, Jos. ..... S. Elziar
Dionne, Pierre ..... St. Alban, Portneuf
Doucet, I. ..... Ste. Helene, Kamouraska
Doucet, N. ... St. Andre, Islet du Portage
Dowling, Michael ..... St. Sylvester
Drolet, George ..... St. Sylvester
Drolet, P. ..... S. Felix, Caroupe
Dufour, Ed. ..... St. Lazare
Duguay, M. ..... Ste. Flavie
Dumas, Jos. ..... Assomption
Dumontier, Fil. ... College, Point Levis
Dunn, W. ..... St. Gilles
Durocher, Flav. ... St. Sauveur, Quebec
Faucher, E. ..... Lotbiniere
Fafard, E. S. ..... Basile
Ferland J. B. A. ..... Quebec
Forgues, M. ..... Rimouski
Fortin, Max ..... Paspébiac
Fournier, M. ..... S. John, Quebec
Fournier, C. ..... Halifax, Megantic
Francœur, N., S. Thomas, Montmagny
Gagnon, Clovis ..... Ebonlements
Gagnon, Jean Baptiste ..... Chicoutimi
Gartepy, Prisq ..... Ste. Anne
Gaspe, T. A. de ..... St. Apollinaire
Gaudin, G. ..... Petit River
Gauvin, N. ..... Maria, B. C.
Gauvreau, C. ... Ste. Anne de la Pocatiere
Gill, Léandre ..... Grondines
Gingras Louis ..... Seminary Q.
Gingras, N. ..... Bourbonnois, Ill.
Gingras, Zeph. ..... Ecureuils
Gleason, H. ..... St. Patrick, Quebec
Godbout, Narc. ..... Lambton, Megantic
Gonthier, Damase ... Coll., Point Levis
Gosselin, A. ... St. Jean, Island of Orleans
Grenier, F. A. ..... St. Sauveur, Quebec
Grenier, L. ..... St. Elziar, Beauce
Grenier, Ovide ..... Broughton
Grenier, T. B ..... St. Henri, Lauzon
Guertin, Noel ..... St. Casimir
Guilmet, Ed. ..... Perce, Gaspe
Halle, Et. ..... Ste. Marguerite, Jolliet
Halle, L ..... S. Rock, Quebec
Hamel, Ths. (*Seminary*) ..... Quebec
Hamelin, Lea ..... Point Levis
Harkin, P. H. ..... St. Columba, Quebec

Hebert, Nic ..... Kamouraska
Hebert, Oct. ..... St Arsene
Hoffman, Jos. ..... L'Islet
Hudon, Jos. ... Hebertville, Saguenay
Huot, Pierre ..... St. Foye
Kelly, P. ..... S. Patrick, Q.
Laberge, Jos. ..... Ancienne Lorette
Ladriere, Aug. ..... St. Fabien
Lafontaine, C. ..... Tring
Lagace, J. ..... Ste. Anne de la Pocatiere
Lagueux, Jos. ..... St. Agnes
Lahale, Leon ..... Cap Santo
Laliberte, F. (*Seminary*) ..... Quebec
Langevin, E. (*Archb's Pal.*) ... Quebec
Langevin, J. (*Normal School*) ...Quebec
Lapointe, E. ..... Kankakee. Ill.
Larouche, Ths. ..... Baie St. Paul
Laverdiere, Chs. (*Seminary*) ... Quebec
Leclerc, N. ..... Notre Dame de Levis
Lecours, Hon. (*Archb's Pal.*) ... Quebec
Leduc, Frs. Xav. ..... Anse Gardien
Lefrançois, Jos. P. ..... Pointe Levis
Legare, Ad. (*Laval University*) Quebec
Legare, C. ..... Quebec
Lemoine, G. (*Ursuline's Cp.*) ... Quebec
Lemieux, — ..... Hotel Dieu, Quebec
Mailley, J. ..... S. Irénée
Maillonx, Al. ..... Kankakee. Ill.
Marceau, Laz. ..... Isle Verte
Marceau, S. ...St. Simon, Baie des Ha Ha
Martel, Aut. ..... St. Alexis, Grand Baie
Martel, Jos. ..... St. Alexandre
Martin, Frs. S. J. ...Congregat'n Quebec
Martineau, D. ...St. Charles, Bellechasse
Matte, Dam. ..... Kingston, C. W.
Matte, Jos. ..... St. Calixte, Somerset
Methot, Ed. Mich. (*Seminary*) Quebec
Michaud, Elz. ...Notre Dame du Portage
Milette, Aug. ..... St. Augustin
Moore, Ed. Frs. ..... St. Frederic, Beauce
Morin, Frs. ..... St. Pierre du Sud
Morissette, Fidele ..... St. Urbain
McDonnell, Frs. ..... Valcartier
McGuaran, B. (*St. Patrick's Ch.*) Quebec
Murphy, J. do. do.
Nadeau, Gab. ..... Ste. Luce, Rimouski
Naud, J. ...St. Laurent, Island of Orleans
Nelligan, James ..... St. Joseph, Beauce
Oliva, Fred. ..... St. Lambert
Otis, Lucien ..... Grand Baie, Saguenay
O'Grady, John ..... St Catherine
Paradis, F. J. ...Ste. Anne de la Pocatiere
Paradis, O. ..... St. Edward, Frampton
Paradis, P. .....
Paquet, Benjamin (*Cathedral*) Quebec
Parent, Et. Ed. ..... Chateau Richer
Parent, Louis E. ...Pointe aux Trembles
Parent, Louis ..... St. Jean, Porijoli
Patry, Pierre ..... St. Paschal
Payment, Et. ..... Charlebourg
Pelletier, A. ...Ste. Anne de la Pocatiere
Pelletier, T. B ... Notre Dame de Lévis
Pelletier, J. Bte. ..... Isle aux Coudres
Perras, J. Bte. ...St. Jean d'Eschaillons
Piloto, F. Col. ...Ste. Anne de la Pocatiere
Plamondon, Frs. ...St. Roch's, Quebec
Plante, E. G. (*Gen. Hosp. Ch.*) Quebec
Poire, Chs. Ed. ..... St. Anselme
Potvin, G. ..... Rimouski
Pouliot, Chs. ..... Pointe Lévis
Pouliot, Paschal ..... St. Gervais
Poulin, Louis ..... St. Isidore, Lauzon
Potvin, Hyac. ...St. Denis, Kamouraska
Proulx, Louis ..... Ste. Marie, Beauce
Proulx, L. A. ..... St. Valier
Provancher, L. ... St. Joachim, Beaupre
Quertier, Ed. ... St. Denis, Kamouraska
Racine, A. (*St. John's Church*) ...Quebec
Racine, Dominique ... Riviere du Loup
Richard, C. ..... Ste. Gervais
Richard, Ed. ..... St. Ferreol
Richardson, W. ..... Ste. Agathe
Rioux, Jos. ..... St. Eloi
Rioux, Magl ..... S. Antoine
Robin, B. ..... Matane
Rousseau, E. .....
Rousseau, Leon ..... St Malachie
Rousseau, U. ..... N. Ddu Portage
Roussell, Pierre (*Seminary*) ... Quebec
Routier, Honore ..... Pointe Levis
Rover, J. ..... St. Sauveur, Quebec
Roy, Clovis .....
Roy, Lion ..... Trois Pistoles
Roy, T. .....
Sasseville, Jerome ... Seminary Quebec
Saucier, Jos. ..... Ristigouche
Sax, Pierre ..... St. Ramuald, Eschemin
Sirois, Zeph. ..... Cap. St. Ignace
Talbot, G. ..... Point Levis
Tanguay, Cyp. ..... St. Michel
Tardif, Charles ..... Isle aux Grues
Tardif, J. ...St. Pierre, Island of Orleans
Taschereau, E. Alex. ...Quebec Seminary
Tetu, H. Henri ... St. Roch des Aulnets
Tessier, Frs. Xav. ...St. Francois, Beauce
Thivierge, N. ..... Timiscouata
Tremblay, C. ..... Isle aux Coudres
Tremblay, P. G. ..... Beauport
Trudel, Charles ..... Baie St. Paul
Turgeon, P. F. (*Archbishop*) ... Quebec
Valleé, S. ..... L'Islet
Villeneuve, J. B. ... N. D. de Laterrière
Winter, A. ..... Douglastown

## DIOCESE OF THREE RIVERS.

[*The authorities do not deem it expedient to publish a return of this Diocese, on account of changes to be made.*]

## DIOCESE OF MONTREAL.

Mgr. Ig. Bourget, *Eveque de Montreal.*
Very Rev. A. F. Truteau, } *Vicars General.*
Very Rev. A. Manseau, }
Very Rev. P. Billandele, }
Very Rev. D. Granet. }
Rev. J. O. Paré—*Secretaire.*

Antoine, O. M. I. ..... Sault St. Louis
Aoustin, J. ..... Sem. St. Sulpice
Archambault, J. ..... Sem. St. Sulpice
Archambault, U. ..... Ile du Pads
Archambault, J. O. ..... St. Timothée
Arrand, J. ..... Sem. St. Sulpice
Aubert, Sup. O. M. I. ...Eglise St. Pierre
Aubry, J. ..... Sem. de Ste Therese
Aubry, C. ..... Ile Perrot
Aubry, F. ..... Ste Marthe
Barbarin, A. ..... Sem. St. Sulpice
Bardey, C. J. ..... Sem. St. Sulpice
Barret, M. ..... College de l'Assomption
Barret, J. ..... St. Liquori
Baxter, R. P. J. S. .....
Bayle, J. ..... Sem. St. Sulpice
Beaudry, H., Anc. Cure St. Jean Chrys.
Bedard, P. ..... St. Remi
Bedard, P. ..... Vicaire de St. Cyprien
Belanger, P. ... Ste. Magdel. de Rigaud
Belair, J. ..... St. Jean de Matha, &c.
Bentley ..... Sem. St. Sulpice
Berard, T. ..... Sherrington
Berard, D. ..... Ste. Julienne
Bies, E. ..... St. Sulpice
Billandele, P. ..... Sem. St. Sulpice
Billion, L. L. ..... Sem. St. Sulpice
Blanchard, O. ...Vicaire de St. Philippe
Blyth, E. ..... Ste. Martine
Bonin, E., Anc. Cure Ste. Scholastique
Bonnisant, M. C. L. ... Sem. St. Sulpice
Bourbonnais, F. X. ..... Chertsey
Bourgeault, F. ..... Pointe Claire
Boyer, A. ..... Vicaire de Lachine
Brais, A. ..... Ancien Cure Long Pointe
Brassard, T. L. ..... St. Paul
Brassard, M. ..... St. Roch de l'Achigan
Brassard, T. ..... Vaudreuil
Brien, A. ..... Vicaire de l'Industrie
Brisset, J. ..... St. Gabriel
Brosnan ..... Hinchinbrook
Brown, J. ..... Sem. St. Sulpice
Brunet, O. M. I. .....
Brunet, P. ..... Ste. Rose
Bruneau, R. O. ..... Verchères
Burke, P., Ancien Cure Coteau du Lac
Caisse, M. ..... St. Sauveur
Caisse, F. ..... L. Epiphanie
Cauvin, O. M. I. .....
Caron, T., An. Cure St Vincent de Paul
Cazaubon, L. ..... Vicaire de Vercheres
Cazenave, O. M. I. .....
Chabot, G. ..... Chap. du B. Pasteur
Chagnon, T. ..... St. Joseph
Champagneur, E., Sup. Clercs de St. Vin.
Champoux, C. ... Ste. Anne des Plaines
Champeaux, J. B. ..... St. Michel
Charland, D. ..... St. Clement
Charlebois, L. A. ... Sem. Ste. Therese
Charron, M. ..... St. Esprit
Chevigny, J. M. ..... St. Henry
Chevrefils, G. ..... Ste Anne
Chicoine, J. O. ..... St. Thomas
Cholette, B. F. ..... St. Polycarpe
Chopin, P. ..... S. J.
Clement, H. ..... Vicaire de Ste. Rose
Clement, V. ..... St. Alexis
Comte, J. ..... Sem. St. Sulpice
Coulillard, J. B. ..... Ste. Sophie
Coudreau ..... Sem. Ste. Therese
Cuoq, A. ..... Sem. Ste. Sulpice
Dagenais, T. ..... Vicaire de Varennes
Dagenais, L. ..... Ste. Therese
Dagenais, T. E. ..... St. Edouard
Daniel, F. ..... Sem. St Sulpice
De la Vigne, J. ..... Sem. St. Sulpice
Denis, P. P. ..... Sem. St Sulpice
Deguoy, A. ..... Vicaire de St Jerome
Deguoy, J. ..... St. Valentin
Desantels, J. ..... Varennes
Desmarais, E. ..... Ste. Adele
Desmazures, C. ..... Sem. St. Sulpice
Despres, R. P. de Ste. Croix St. Laurent
Dorval, F. ..... L'Assomption
Dowd, P. ..... Sem. St. Sulpice
Drapeau, J. B. ..... Long Pointe
Dube, P. ..... St. Martin
Dufresne N. ..... Sem. St. Sulpice
Duhaut, A. ..... Coteau St. Louis
Dupuis, A. ... College de l'Assomption
Duransean, A. ... Anc. Cure, Montreal
Durthaller, J. ..... S. J.
Fabre, E. ..... Chan. de la Cathedrale
Faillon, E. M. ..... Sem. St. Sulpice
Faleur, J. B. ..... S. J.
Falvey, J. ..... St. Colomban
Fiette, A. ..... St. Cuthbert
Foisy, M. ..... St. Stanislas Pocatka
Fouche, S. ..... S. J.
Fournier, L. ..... St. Felix de Valois
Gagne, L. ..... Ancien Cure, St. Henry
Gagnier ..... Huntingdon
Gannon, J. F. ..... Berthier
Garlepy, L. ..... St. Anicet
Gastineau, R. P., Ste. Croix St. Eustace
Giband, A. ..... Sem St Sulpice
Giguere ..... Vicaire de Varennes
Giroux, J. O. ...An. Cure, Longe Pointe
Gockeln, W. ..... S. J.
Granet, D. ... Sup. du Sem. St Sulpice
Granjon, B. ..... Sem. St. Sulpice
Gravel, D. A. ..... Vicaire de St. Remi
Gravel, I. ..... Laprairie
Gratton, J. J. ..... St. Jerome
Grouix, A. F. ..... St. Benoit
Guyon, L. ..... Ste. Elizabeth
Havequez, A. ..... S. J.
Hicks, E. H. ... Chan. de la Cathedrale
Hogan, J. ..... Sem. St. Sulpice
Hnot, L. J. ..... St. Paul l'Ermite
Hurteau, E. J. ..... St. Lin
Kertson, G. S. ..... Sem St. Sulpice
Labelle, J. B. ..... Repentigny
Labelle, F., Ancien Cure ... Repentigny
Labelle, E., Ancien Cure, Repentigny
Labelle A. ..... St. Antoine Abbe
Lacan, J. F. Lac des Deux-Montagnes
Lagier, O. M. I. ..... Montreal
Lagorce, J. ..... R. P. de Ste Croix
Lajoie, P. ..... Pretre de St. Viateur
Lamarque, N., Vic de St. Vinc. de Paul
Langlois, J. B. ..... Vicaire de Longueil
Laporte, D. ..... College l'Assomption
Laporte, G., Prof. College l'Assomption
Laporte, D. ..... Kildare
Larcher, A. ..... S. J.
Larocque, C. ..... St. Jean Dorchester





Larre, R. .....
Larue, J. B. .....
Lasnier, J. T. .....
Lassale, O. .....
Lauzon, J. .....
Lavalle, N. .....
Lavoie, E., Chap
Leclair, G. .....
Lefebvre, D. .....
Lefebvre .....
Lefebvre, S. .....
Lemonde, J. B. ..
Lenoir, H. .....
Lenoir, C., Direct.
Leonard, O. M. I.
Lessage, G. .....
Leveque, N. ...
L'Heureux, F. ...
Loranger, C. .....
Lussier, L. C. ...
Manseau, A., V.G.
Marcotte, H. ...
Marcoux, F. X. ..
Marechal, D., St.
Marechal, Nap.,
Martel, L. J. .....
Martin, C. .....
Martin, M. .....
Martineau, A. J.
Marsolais, P. ...
Marsolais, C. E.
Mercier, A. .....
Michel F. .....
Mignault, P. M.
Moreau, H., Ch.
Moreau, E. .....
Morin, M. .....
Morin, H. .....
Morrisson, C. F.
Nercam, A. ....
Normandin, E.
O'Brien, M. .....
O'Farrell .....
Palstin J. J. ....
Papineau, J. V.
Pare, J. O. .....
Pelletier, L. .....
Perreault, N. ...
Perreault, F. ...
Perreault, F., V
Perrault, J. J. ..
Perreault, J. ...
Picard, E. .....
Piche, N. .....
Pilon, V. .....
Plinguet, V. ...
Plomondon, L.
Pominville, L. ...
Porlier, P. .....
Poulin, P. .....
Prevost, H. ....
Prevost, L., Au
Primeau, J. ...
Proulx, A. .....
Quevillon, J. ...
Quinn, J. .....
Quintal, M. ...
Regmer, A. ....
Regourd, L. ...
Remillard, O. ..
Reze, J. R. P.
Richotte .....
Rivet, S. .....
Robert, R. .....
Rochette, F. ...
Rousseau, P. ...
Rousseau, B. ...
Rousselot, V. ...
Roux, M. .....
Rouxer .....
Sachez, P. .....
Saint Germain
St. Aubin, J. ..
St. Jacques, Vi
Schemmel, S.
Seguin, J. .....
Sentaine .....
Singer, Z. .....

Barre, R. ..... Sem. St. Sulpice
Larue. J. B. ..... Sem. St. Sulpice
Lesnier, J. T. ..... St. Zotique
Lassale, O. ..... Vicaire de Lacolle
Lanzon. J. ..... Vicaire de Longueil
Lavalie, N. ..... St. Vincent de Paul
Lavoie. E., Chap des Soeurs. Longueuil
Leclair, G. ..... Hemmingford
Lefebvre, D. ..... Sem. St. Sulpice
Lefebvre ..... Vicaire de St. Eustache
Lefebvre. S. ..... Ste. Genevieve
Lemonde, J. B. ..... St. Callixte
Lenoir, H. ..... Sem. St. Sulpice
Lenoir, C., Dirct. du Coll. de Montreal
Leonard. O. M. I. ..... Montreal
Lesage. G. ..... Vicaire de Boucherville
Leveque. N. ... Vicaire de St. Timothee
L'Heureux. F. ..... Contrecoeur
Lorange r, C. ..... Lanoraie
Lussier. L C. ..... Chateauguay
Manseau, A., *V.G.* ..... L'Industrie
Marcotte, H. ..... Lavaltrie
Marcoux, F. X. ..... St. Regis
Marechal. D., St. Jacques de l'Achegan
Marechal. Nap., Vicaire do.
Mariel, L. J. ..... Riviere des Prairies
Martin, C. ..... Vicaire de St. Edouard
Martin, M. ..... Vicaire de Chambly
Marthineau. A. J. ..... St. Urbain
Marsolais, P. .....
Marsolais, C. E. ..... St. Clet
Mercier. A. ..... Sem. St. Sulpice
Michel F. ..... S. J
Mignault. P. M. ..... Chambly
Moreau, H., Ch. et Ar. de la Cathedral
Moreau. E. ..... Chap. de la Cathedrale
Morin. M. ..... Ancien Cure, Lachenaye
Morin. H. ..... St. Luc
Morrisson, C. F. ..... St. Cyprien
Nercam, A. ..... Sem. St. Sulpice
Normandin, E. ..... Lachenaye
O'Brien. M. ..... Sem. St. Sulpice
O'Farrell ..... Sem. St. Sulpice
Palatin J. J. ..... Sem. St. Sulpice
Papineau, J. V. ..... St. Barthelemy
Pare. J. O. ..... Chan de la Cathedrale
Pelissier. L. ..... Sem. St. Sulpice
Perreault, N. ..... St. Janvier
Perreault, F. ... Vicaire de St. Clement
Perreault, F., Vicaire de St. Polycarpe
Perrault, J. J. ..... Sem. St. Sulpice
Perrault, J. ..... Ile Bizard
Picard, E. ..... Sem. St. Sulpice
Piche, N. ..... B. Alphonse
Pilon. V. ..... Chan. de la Cathedrale
Plinguet, V. ..... Ste. Scholastique
Plomondon, L. T., Chan. de la Cathed.
Pominville, L. ... St. Jean Chrysostome
Portier, P. ..... Pointe aux Trembles
Poulin. P ..... Ste. Philomene
Prevost, H. ..... Sem. St. Sulpice
Prevost, L., Au du Pepl. Ile aux Noix
Primeau, J. ... Vic. de St. Barthelemy
Prouix, A. ..... St. Philippe
Quevillon. J. ..... Des. St. Vin. de Paul
Quinn, J. ..... Rawdon
Quintal, M. ..... Ancien Cure, St. Luc
Regmer, A. ..... S J
Regourd, L. ..... Sem. St. Sulpice
Remillard, O. ..... Vic. de St. Edouard
Reze. J. R. P. ... Ste. Croix. St. Laurent
Richotte ..... College L'Assomption
Rivet. S. ..... College de l'Industrie
Robert. R. ..... Blairfindie
Rochette, F. ..... St. Bernard de Lac Ile
Rousseau, P. ..... Sem St. Sulpice
Rousseau, B. ..... Sem. St. Sulpice
Rousselot, V. ..... Sem. St. Sulpice
Roux, M. ..... Les Cedres
Rouxer ..... Sem St. Sulpice
Sachez. P. ..... S. J., Sault au Recollet
Saint Germain ..... St. Laurent
St. Aubin, J. ..... St. Norbert
St. Jacques, Vic. de St. Jean Dorchest
Schemmel, S ..... S. J.
Seguin. J. ..... St. Louis de Gonzaque
Sentaine ..... Sem. St. Sulpice
Singer, Z. ..... Sem. St. Sulpice
Sorin. V. ..... O. M. I.
Soulerin ..... O. M. I.
Taitet, J. ..... Lac des Deux Montagnes
Tambareau, D. H. ..... Sem. St. Sulpice
Tasse, S. ... Sup. du Sem. Ste. Therese
Tasse. M., Direct du Sem. Ste. Therese
Ternet, Ch. du Novi. des Soeurs J.M.J.
Theberge, A. ..... Terrebonne
Theberge, S. ..... St. Augustin
Theoret, J. ..... Ste. Julie
Thibault, A. ..... Ste. Cecile
Thibault. G. ..... Longueil
Thibeaudeau, T. ... Vic. de St. Cuthbert
Thibaudier, A. ..... St. Andre
Thiry. T. ..... S. J.
Toupin, J. ..... Sem. St. Sulpice
Toupin, A. ..... St. Placide
Tranchemontagne, F., Sem. St. Sulpice
Trudel, N. ..... St. Isidore
Truteau, A. F. ... V. G. et Ch. de la Cath.
Turcot, F. M., Ancien Cure, l'Industrie
Turcot, L. ..... St. Hermas
Vacher ..... Sem. St. Sulpice
Valade, J. E. ... Chap. de la Cathedrale
Vasseur, A. ..... S. J.
Venlard, R. P. ... Ste. Croix. St. Laurent
Verreau, H., Principal de l'Ecole N J.C.
Vezina ..... College l'Assomption
Vignon. F., S J., Rec. du Col. Ste Marie
Villeneuve, L. ..... Sem. St. Sulpice
Vinet. J. J. ..... Sault au Recollet
Vinet, C. L. ..... St. Constant
Vinet. J. J. ..... Vicaire de Berthier
Watier, J. ..... St. Francois de Sales

## DIOCESE OF ST. HYACINTHE

Mgr. J. LaRocque, *Bishop.*

Very Rev. F. Demers, } *Vicars-*
Very Rev. E. Crevier, } *General.*
Very Rev. J. S. Raymond, }

Rev. L. T. Moreau, *Secretary.*

Allaire, P. O. ..... St. Hyacinthe
Allard, J. B. ..... St. Hyacinthe
Archambault, L. M. ..... St. Hugues
Balthazard. J. M. ..... St. Charles
Beauregard, J. ..... Presentation
Belanger. J. B. ..... St. Ours
Blanchard, C. (*Vicar*) ..... St. Damase
Boucher, E. ..... St. Frangois Xavier
Brien, L. B. ..... St. Mathias
Browne. G. J. ..... Compton
Brunet, F. X. ..... St. Damase
Chartier. J. B. ..... St. Hyacinthe
Crevier, E. (*V. G.*) ..... Ste. Marie
Crevier, P. J. (*Asst.*) ..... Ste. Marie
Crevier, J. ..... St. Pie
Cusson, M. (*Anc. Curé*) ..... St. Antoine
Demers, F. (*V. G.*) ..... St. Denis
Derome, O. S. ..... Granby
Desaulmers, I. S. ..... St. Hyacinthe
Desnoyers, A. ..... St. Barnabe
Desnoyers, J. (*Asst.*) ..... St. Césaire
Desorey, O. ..... St. Alexandre
Dominique, N. ..... Sherbrooke
Drolets, H. ..... St. Jude
Duffresne, O. ..... St. Hyacinthe
Dufresne, A. B. ..... Durham
Dufresne, A. E. ..... Sherbrooke
Dumesnit, A. ..... St. Hyacinthe
Dumontier, J. L. ..... St. Robert
Dupuy, J. B., sen. ..... St. Antoine
Dupuy. J. B., jun. ..... St. Hélene
Durocher, E. ..... Belœil
Durocher, J. B. ..... St. Ephrim
Fitzgerald. W. (*Asst.*) ..... St. George
Fortin, C. E. ..... St. Paul
Gabourg, J. ..... Milton
Gauthier, N. ..... St kely
Gendron. P. S. ..... St. Hyacinthe
Germain. J. E. ..... St. Brigide
Gizault, F. ..... St. Hyacinthe
Gironard. H. L. ..... St. Simon
Godard, M. ..... St Hyacinthe
Hardy, N. ..... St. Roch
Hardy, J. (*Vicar*) ..... St. Pie
Hevey, P. ..... St. Jean Baptiste
Horte. S. C. (*Anc. Curé*) ..... St. Mathias
Lafrance, P. ..... St. Hyacinthe
Lagorce. C. I. (*Asst.*) ..... St. Alme
Lamarche, G. ..... St. Hyacinthe
Langlois. F. A. ..... St. Hyacinthe
Larue, R. ..... St. Hyacinthe
Leblanc, J. ..... Ange Gardien
Leclaire, B. J. ..... Stanbridge
Lecours. E. ..... St. Alme
Lemay, A. ..... St. Victoire
Lemoges, J. M. ..... Sorel
Lemoges, A. D. (*Vicar*) ..... Sorel
Leveque, J. E. ..... St. Marc
Leveque, P. ..... St. Hyacinthe
Marchesseau, G. ..... Ste. Rosalie
McAuley. M. ..... Ely
Michon, F. X. (*Vicar*) ..... St. Hugues
Michon, J. D. ..... Roxton
Miller, H. ..... St. Athanase
Monet, O. ..... St. Gregoire
Moreau, L. T. ..... St. Hyacinthe
O'Donnell, A. ... Notre Dame du Rosaire
Ouellette, R. ..... St. Hyacinthe
Paré. P. L., (*Vicar*) ..... St. Athanase
Pelletier, O. (*Asst.*) ..... Belœil
Péronneau, J. B. ..... St. Valerie
Pigeon, M. ..... Stanstead
Pontin, C. (*Vicar*) ..... St. Hyacinthe
Pontin, L. E. ..... Ste. Anne
Prince, J. J. ..... St. Hyacinthe
Provencal, J. A. ..... St. Cesaire
Quinn, J. (*Vicar*) ..... St. Mathias
Raymond, J. S. (*V. G.*) ... St. Hyacinthe
Refour, F. ..... St. Dominique
Reether, J. T. ..... St. Hyacinthe
Sely. F. X. I. ..... St. Hilaire
Springer, E. ..... Farnham
St. Aubin, T. ..... St. George
St. Georges. C. (*Vicar*) ..... Sorel
Sylvestre, P. A. ..... St. Marcel
Tanpier. J. S. ..... Ste. Marie
Tetreau, F. ..... St. Hyacinthe
Tremblay, F. (*Anc. Curé*) ... St. Cesaire

## DIOCESE OF BYTOWN.

Most Rev. Jos. E. Guignes, *Bishop.*

*Vicar General.*

Rev. Pere Mauroit, *Chaplain.*
Rev. J L. O'Connor, *Bishop's Secretary*

Almeras. Louis ..... Renfrew
Andrieux, F. ..... Riviere du Desert
Bertrand. C. W. J. ..... Plantagenet
Boucher, O. *Vicaire.* East Hawkesbury
Bourassa. M. ..... N. D. de Bonsecours
Bouvier J. ..... Portage du Fort
Brady. John ..... Buckingham
Brunet. A. *Vicaire,* ..... Buckingham
Byrne. James ..... Eganville
Chaine, A. *Vicaire,* ..... Gloucester
Collins, M. J. ..... East Hawkesbury
Corbett. W. ..... St. Joseph Parish
Dandurand, D. *Cutheural* ..... Ottawa
Dawson, E. ..... St. Andrew's Parish
Deleage, R. *Missionaire* Hudson's Bay
Desdebant, B. ... Mission des Chantiers
De Saunhac, A. ..... La Passe
Ebrard. A ..... Cumberland
Gillie. John ..... Pembroke
Ginguet, Louis ..... Gatineau
Guillaume, C. ..... St. Andre Avellin
Jouvent, J. ..... Grenville
Lauzier. François ..... La Peche
Laverlochere. P. ..... Riviere du Desert
Lynch. James ..... Allumett's Island
Michel. Joseph ..... Aylmer
Molloy. Michael. *Cathedral* ..... Ottawa
McFeeley. Bernard ..... Fitzroy
McGoey. P. ..... Chelsea
O'Boyle. T. ..... Gloucester and Osgoode
O'Brien. J. ..... Wakefield
O'Connell. Peter ..... Richmond
O'Malley. Antoine ..... L'Original
Ouellett. Louis ..... Calumet
Plan. J. M. *Missionaire* Hudson's Bay
Reboul, Louis ... Mission des Chantiers
Strain James ..... Mount St. Patrick
Vaughan, Edward ..... Huntley

## DIOCESE OF KINGSTON.

Right Rev. Edward J. Horan, *Bishop.*
Very Rev. Angus McDonell, } *Vicars-General.*
Very Rev. P. Dollard, }
Very Rev. John McDonald }
Very Rev. J. H. McDonagh, }

Brennan, Michael .....Belleville
Brettargh, Henry.....Trenton
Brophy, George .....Asphodel
Burns, Henry.....Brockville
Chisholm, James, D.D.....Alexandria
Clune, Michael.....Smith's Falls
Coyle, Bernard .....Emily
Dollard, P., *V.G.* (*Cathedral*) Kingston
Farrelly, James.....Lindsay
Foley, John V.....Westport
Foley, John.....Wolf Island
Harty, William.....Kemptville
Hay, George.....St. Andrews
Higgins, Bernard .....Sheffield
Kelly, Oliver.....Peterboro'
Lalor, Ed. P.....Hungerford
Lalor, Murth.....Picton
Lynch, Michael .....Kirkly
Madden, John, *D.D.* .....Port Hope
Meade, John .....Winchester
Mackey, Michael.....Tyendinaga
McCarty, Isaac.....Williamstown
McDonagh, John H., *V.G.* .....Perth
McDonald, John, *V G* .....St. Raphael
McDonell, A., *V.G.*, (*Reg Col.*) Kingston
McDonough P.....Douro
McIntyre, J., *D.D* .....Camden East
McMahon —, St. Charles, Tyendinaga
O'Brien, John, (*Regiop. Col*) Kingston
O'Connor, John S.....Cornwall
Quirk, John.....Loughborough
Roche, Ed. P.....Prescott
Rossiter, James R.....Gananoque
Stafford Michael, (*Cathedral*) Kingston
Timlin, Michael.....Cobourg

## DIOCESE OF TORONTO.

Right Rev. J. J. Lynch, D.D., *Bishop.*
Very Rev. Canon Philbert, *V. G.*
Rev. John Walsh. *Rector of Cathedral.*
Rev. George Northgraves, *Secretary.*

Brabre, L. M. ..... Brock
Christie, L. ..... Thorold
Conway, P. (*Assistant*)...St. Catherines
Covac, S. ..... Orillia
Gibrat, L. (*Prof. St. Mich. Col.*) Toronto
Grattan, B.....St. Catherines
Griffa, Lewis (*St. Mich. Cath.*) Toronto
Hobin, . (*St. Mary's*).....Toronto
Jamot, J. ..... Barrie
Jubel. C. V.....Clifton
Kennedy, J. P. ..... Penetanguishene
Laurent, P. D.....Duffin's Creek
Lee, J. (*Assistant*) ..... Barrie
Lebaudy. P. (*Assistant*).....Adjala
Michel. J. (*Assistant*).....Toronto Gore
Mulligan, P..... Niagara
O'Donohue, J. ..... Thornhill
O'Keefe, G.....Oshawa
O'Reilly, G.....Toronto Gore
Proulx, J. B. (*St. Patrick's*)... Toronto
Rey, —. (*Assistant*).....Barrie
Rooney. F. P. (*St. Paul's*)..... Toronto
Sauvadet, A. (*Ass. St. Mary's*) Toronto
Shea, J. ..... Streetsville
Soulevin J. M. (*Sup. St. M. Col.*) Toronto
Synnot. J. ..... Adjala
Vincent. C. (*Prof. St. M. Col.*) Toronto
Voisard. P..... Fort Erie
Wardy, C. ..... Newmarket

## DIOCESE OF HAMILTON.

Right Rev. John Farrell. *Lord Bishop*
Very Rev. E. Gordon, *Vicar-General.*

Bardon. Lewis .....Owen Sound
Carayon. A.....Brantford
Chonet. P., *S.J.*.....Fort William
Dumortier. J., *S.J.*.....Guelph
Duranquet, D., *S.J.*.....Garden River
Ferard. J., *S.J.*..... Ste Croix
Funcken, Eugene .....St. Agatha
Glowaski. Ed. .....St. Agatha
Hanlpaux, T. *S.J.* ..... Ste Croix
Holzer, J., *S.J.*.....Guelph
Lauf huber. J., *S.J.* .....Guelph
Lanssier. E.....Allansville
Maheut, S. P.....Hamilton
Marechal, *S.J.* .....Guelph
Messner, C.....St. Clementa
McLee, N.....Paris
McNulty, John .....Caledonia
McQuaid, *S.J.*..... .....Guelph
O'Reilly, John .....Dundas
Ryan. J.....Oakville
St. Aubin, .....Owen Sound
Sherry, P. .....Hamilton

## DIOCESE OF SANDWICH.

Rt. R'v. P.A. Pinsonenult, D.D., *Bishop.*
Very Rev. J.M. Bruyere, *Vicar-General*
Rev. J. Rayme., *Officiating Pastor.*
Rev. Jos. Bayard, *Secretary.*

Bayard, E. .....London
Blasey, L .....St. Thomas
Boubat, B.....Moore Town
Crinnon. P.....Stratford
Dandat. Jos.....Amherstburg
Fauteux, P. .....Amherstburg
Ferrard. P. .....Chatham
Girard. J. .....Immaculate Conception
Jahan, E. M.....Belle River (Rochester)
Joseph, P. ..... Chatham
Kelcher, R.....Maidstone
Kirwan. T. T.....Port Sarnia
Lynch. M. J.....Ingersoll
Murphy, J.....Elginfield, Biddulph
Musart. L .....London
Petit. P.....Chatham
Quinlan, M. (*Assistant*) ..... Stratford
Schneider. P.....Goderich
Strain. M.....Adelaide
Wagner J. T. .....Simcoe
Wassereau, A.....Goderich

## Presbyterian Church of Canada.

IN CONNEXION WITH THE CHURCH OF SCOTLAND.

Meeting of Synod will be held at St. Andrew's Church, Quebec, on the last Wednesday in May, 1861, at eleven o'clock. A. M.

Rev. A. Mathieson. D.D., *Moderator.*
Rev. Wm. Snodgrass, *Clerk.*
J. Cameron, Esq., M.P.P., *Treasurer.*

*Presbytery Clerks.*

Rev. Wm. Bain, *M.A.*..... .. Bathurst
" Arch. Walker..... Kingston
" John Barclay, *D.D.* .....Toronto
" J. H. Mackerras. *M.A.* (*As.*) do.
" D. Anderson. *M.A.* .....Quebec
" James Patterson.....Montreal
" Robert Doble.....Glengarry
" George Bell, *B.A.*.....Hamilton
" James McEwen, *M. A* .....London
Anderson, D., *M.A.*... Point Levi West
Anderson, James.....Grimstown
Anderson, Joseph ..... Heck's Corners
Bain, James.....Woburn
Bain. William, *M.A.*.....Perth
Barclay, John. *D. D*.....Toronto
Baridon. Louis (*Mis. to French Canad's*)
Barr. Wm..... Wawanosh
Bell. George, *B A*.....Clifton
Bell. William, *M A*.....Shakspeare
Bosthwick. Hugh J. (*Probat.*) Kingston
Brown, John..... Newmarket
Buchan, Alexander..... Stirling
Burnet, Robert ..... Hamilton
Cameron, David .....Port Hope
Cameron. A. (*Missionary*)..... King
Campbell, Charles ..... Niagara
Campbell, John, *M.A.* ..... Bowmore
Campbell. John. *M A*..... Wick
Campbell, R. (*Missionary*) ...Kingston
Canning, William J. .....Douglas
Carmichael, Jas. (*Missionary*) Toronto
Clarke, Wm. H. C. ..... Lanark
Cleland, William .....Uxbridge
Colquhoun, Archibald ..... Mulmur
Cook. John, *D.D.*.....Quebec
Davidson, John ..... N. Williamsburgh
Doble, Robert.... Dickenson's Landing
Douglas, James S. ..... Peterboro'
Epstein, E. M. (*Missionary to the Jews*)
Evans, David .....Toledo
Evans, Joseph, *M.A.*..... Oxford Mills
Ferguson, George D. ..... Three Rivers
Ferguson Peter (*Retired*) ..... Milton
Forbes, Alexander ..... Leeds
Fraser, Thomas ..... Lanark
George, J., *D.D.* (*Queen's Col.*) Kingston
Gibson, Hamilton ..... Galt
Gordon, James, *M.A.* ..... Markham
Grigor, Colin (*Retired*).... Plantagenet
Haig, Thomas (*Missionary*)...Montreal
Hay, John (*Missionary*)..... Hamilton
Herald, James ..... Dundas
Hogg, John ..... Guelph
Johnson, Thomas ..... Norval
Johnson, Wm., *M.A.*..... Arnprior
Kerr, James (*Probationer*).....
Leger, Prosper L..... Beauharnois
Lewis, Alexander ..... Mono
Lindsay, Peter..... Cumberland
Livingstone, Martin W. ..... Simcoe
Livingstone, John, *B.A.*..... Dundee
Mair, William..... Chatham, C. E.
Mann, Alexander, *M.A.* ... Pakenham
Masson, William ..... Hamilton
Mathieson, Alexander, *D.D*, Montreal
Merlin, John (*Retired*).. Hemmingford
Miller, William..... Stratford
Moffat, John ..... Laprairie
Monro, Donald ..... South Finch
Morrison, Duncan ..... Brockville
Mowat, J. B., *M.A.* (*Q. Coll.*) Kingston
Muir, James C., *D.D.*, N. Georgetown
Mylne, Solomon..... Smith's Falls
Macdonnell, George..... Fergus
Machar, John, *D.D*..... Kingston
Mackay, William E..... Orangeville
Mackee. William ..... Bradford
Mackerras, J. H., *M A*.... Brownsville
Mackid, Alexander ..... Goderich
Maclennan, Kenneth, *B.A.* ... Paisley
Macmorine, John ..... Ramsay
Macmurchy, John ..... Eldon
McCaughey, S. G. ..... Pickering
McDonald. John ..... Norton Creek
McEwen, James, *M.A.* ..... London
McEwen. William, *M.A.*..... London
McGillivray, A., *D.D.* (*Chr. from N. S.*)
McHutcheson, William ... Franktown
McLaren, R.G., *B.A.* (*Miss.*) Glengarry
McLennan, A. (*Missionary*)... Toronto
McPherson, Thomas, *M.A*.... Lancaster
Neill, Robert..... Burnbrae
Nicol, Francis ..... London
Niven, Hugh..... Mount Albion
Patterson, James..... Hemmingford
Paul, James T., St. Louis de Gonzague
Porter. Samuel ..... Port Hope
Porteous. George (*Missionary*) Bathurst
Rannie, John, *M.A.* ... Chatham, C.W.
Ross, Donald..... Maple, Vaughan
Ross, W. (*Missionary*) .....Toronto
Ross, W. R. (*Missionary*) ..... Toronto
Scott, Thomas ... West Williamsburgh
Shanks, David ..... Valcartier
Sievewright, J., *B.A.*, Richmond, C.E.
Simpson. William ..... Lachine
Sinclair, James ..... Carp
Skinner, John, *D.D*..... Waterdown
Snodgrass, William..... Montreal
Spence, Alexander ..... Ottawa
Stevenson, Robert ..... Nairn
Story, R. H. (*Probationer*) ... Montreal
Stott, David ... ..... Brantford
Stuart James ..... Woodstock
Sym. Fred. P. ..... Russelltown
Tawse, John, *M A.* ..... King
Thom, James ..... Winterbourne
Thompson, George, *M.A.*..... Renfrew

...ssionary) Toronto
..... Lanark
..... Uxbridge
...d ..... Mulmur
..... Quebec
...N. Williamsburgh
...Kenson's Landing
..... Peterboro'
...onary to the Jews)
..... Toledo
..... Oxford Mills
..... Three Rivers
...red) ..... Milton
..... Leeds
..... Lanark
...en's Col.) Kingston
..... Galt
..... Markham
...d).... Plantagenet
...nary)...Montreal
...ry)..... Hamilton
..... Dundas
..... Guelph
..... Norval
..... Arnprior
...ioner).....
..... Beauharnois
..... Mono
..... Cumberland
...W. ..... Simcoe
...B.A. ..... Dundee
... Chatham, C. B.
...C.A. ... Pakenham
..... Hamilton
...er, D.D., Montreal
...d).. Hemmingford
..... Stratford
..... Lapraire
..... South Finch
..... Brockville
...(Q. Coll.) Kingston
...N. Georgetown
..... Smith's Falls
..... Fergus
..... Kingston
..... Orangeville
..... Bradford
...A.... Bowmanville
..... Goderich
...B.A. ... Paisley
..... Ramsay
..... Eldon
..... Pickering
..... Norton Creek
...A. ..... London
...A. ..... London
... (Cor. from N. S.)
...an ... Frankford
...(Miss.) Glengarry
...onary)... Toronto
...M.A... Lancaster
..... Burnbrae
..... London
..... Mount Albion
..... Hemmingford
...ouis de Gonzague
..... Port Hope
...ionary) Bathurst
... Chatham, C.W.
...Maple, Vaughan
...) ..... Toronto
...ary) ..... Toronto
...st Williamsburgh
..... Valcartier
..., Richmond, C.E.
..... Lachine
..... Carp
..... Waterdown
..... Montreal
..... Ottawa
..... Nairn
...onner)... Montreal
..... Brantford
..... Woodstock
..... Russelltown
..... King
... Winterbourne
...A. ..... Renfrew

Thomson, Peter (*Missionary*) Bathurst
Urquhart, Hugh, *D.D.* ..... Cornwall
Walker, Archibald ..... Belleville
Wallace, Alexander, *B.A.* Huntingdon
Watson, David, *M.A.* ..... Beaverton
Watson, Peter, *B.A.* .... Williamstown
White, William ..... Richmond, C. W.
Whyte, John ..... Arthur
Williamson, J., *LL.D.* (*Q.C.*) Kingston

## Synod of the Presbyterian Church of Canada.

Synod meets at Montreal, on first Tuesday in June, 1861, at 7.30 p.m.

*Officers of Synod.*

Rev. W. B. Clark, Quebec, *Moderator.*
Rev. Wm Reid, *A.M., Clerk of Synod.*
J. Redpath, Esq., Montreal, *Treasurer Foreign Mission Fund.*

*Presbytery Clerks.*

Rev. Wm. Dosk, *A.M.* ..... London
" James Middlemiss..... Hamilton
" William Gregg, *A.M.* .... Toronto
" James Bowie ..... Cobourg
" A. Macallater ..... Kingston
" James K. Smith, *A.M.* Brockville
" J. L. Gourlay ..... Ottawa
" A. F. Kemp ..... Montreal
Adams, James ..... Nobleton
Alexander, John ..... Brantford
Alexander, Joseph, *A.M.* ..... Norval
Alexander, Thomas ..... Norham
Allan, Alexander ..... St. Eustache
Allan, Daniel ..... Stratford
Andrews, Francis ..... Otonabee
Anderson, D. ..... Without charge
Anderson, John ..... Lancaster
Ball, W. S. ..... Woodstock
Beattie, David ..... Millbank
Black, D. ..... Montreal
Black, James ..... Seneca
Black, John ..... Red River
Blain, William ..... Springville
Blount, James ..... Widder
Bowie, James ..... Norwood
Boyd, Rob., *D.D.* ..... Prescott
Boyd, J. ..... Crosshill
Bremer, G. ..... Paisley
Burns, R. F. ..... St. Catherines
Burns, Robert, *D.D.* ..... Toronto
Cameron, Duncan ..... Kenyon
Cameron, James ..... Sullivan
Campbell, Hugh ..... Cornwall
Chambers, T. S ..... Battersea
Cheyne, George ..... Tapleytown
Chesnut, J. W. ..... Oban
Clark, W. B. ..... Quebec
Corbett, J. ..... Without charge
Craigie, William ..... Port Dover
Crawford, Archibald ..... Westport
Craw, G. ..... Craiglhurst
Cromble, John ..... Inverness
Currie, Archibald ..... Blythe
Currie, Peter ..... Vankleekhill
Cuthbertson, George ..... Woolwich
Dosk, William, *A.M.* ..... Stratford
Doughass, James ..... Millbrook
Duncan, J. B. ..... Perth
Duncan, Peter ..... Colborne
Ferguson, James ..... Lobo
Findlay, James ..... Mitchell
Fletcher, D. H. ..... Agincourt
Forrest, William ..... Ridgetown
Fraser, S C., *A M.* ..... White Lake
Geggie, James ..... Watson's Corners
Gelkie A. C ..... Without charge
Gillespie, John ..... Princeton
Gordon, Daniel ..... Athol
Gordon, Henry ..... Gananoque
Gourlay, J. L. ..... Aylmer
Graham, William ..... Egmondville
Grant, Alexander ..... Owen Sound
Gray, John ..... Orillia
Gray, Peter ..... Kingston
Gregg, William, *A.M.* ..... Toronto
Greenfield, J. ..... Martintown
Harris, James ..... Egliuton

Henderson, A. ..... St. Andrew's
Henry, Thomas ..... Lachute
Holmes, T. A. ..... Chinguacousy
Hodgskin, T. J. ..... Without charge
Hume, James ..... Melrose
Inglis, David ..... Hamilton
Irvine, J. ..... Without charge
Irvine, Robert, *D.D.* ..... Hamilton
Jamieson, Robert ..... York Mills
Kemp, A F. ..... Montreal
King, William ..... Buxton
Laing, John ..... Cobourg
Lees, Arch. ..... Farmersville
Lochead, William ..... Kars
Lochead, W. jun. ..... Renfrew
Lowry, T. ..... Without charge
Meldrum, William ..... Harrington
Melville, Andrew ..... Edwardsburgh
Middlemiss, James ..... Elora
Millican, W. ..... Garafraxa
Mitchell, James ..... Milton
Montgomery, D. E. ..... S. Gower
Murray, John G. ..... Grimsby
McAlister, W. ..... Metis
McArthur, R. ..... Without charge
McAulay, A. J. ..... Nassagaweya
McCall, Angus ..... Chatham
McConechy, James ..... Leeds
McDiarmid, Duncan ..... Woodstock
McDiarmid, Archd. ..... Wallacetown
McDiarmid, P. ..... Bowmanton
McDonald, A. D. ..... Clinton
McEwan, J. ..... Cumberland
McKay, John ..... Richmond, C. E.
McKay, A. ..... Bruce
McKenzie, Donald ..... Embro
McKenzie, W. J. ..... Baltimore
McKenzie, William ..... Ramsay
McKenzie, Robert ..... Lynn
McKinnon, John ..... Carlton Place
McLachian, John ..... Acton
McLaren, W. ..... Belleville
McLean, Alexander ..... Morriston
McLean, Alexander ..... Kilbride
McLean, Andrew ..... Puslinch
McLean, Ewen ..... Gould
McLean, Donald ..... Mount Forest
McMechan, J. ..... Berlin
McMeekin, Henry ..... Pembroke
McMillan, Duncan ..... Aldborough
McMillan, John ..... Fingal
McMullen, W. T. ..... Woodstock
McPherson, Lachlan ..... Williams
McPherson, Thomas ..... Stratford
McQueen, A. F. ..... Skye
McLachie, John ..... Jarvis
McRuar, Duncan ..... Ayr
McTavish, John ..... Woodville
McVicar, *D.H.* ..... Guelph
Nisbet, James ..... Oakville
Park, William ..... Bentinck
Paterson, N. ..... Mirickville
Quin, C. J. ..... Kemptville
Reid, Wm., *A.M.* ..... Toronto
Rennie, J. ..... Without charge
Roger, J. M., *A M.* ..... Peterboro'
Ross, John ..... Brucefield
Scott, John ..... London
Scott, William ..... St. Sylvester
Sharp, Thomas ..... Ashburn
Shaw, S. B ..... Without charge
Smart, William ..... Belleville
Smellie, George ..... Fergus
Smith, James, *A.M.* ..... Brockville
Smith, John ..... Darlington
Smith, J. W. ..... Grafton
Stark, M. Y. ..... Dundas
Stewart, James ..... Oro
Stewart, John ..... Kincardine
Strath, John ..... Tilbury East
Strang, J. ..... Buttonville
Sutherland, W. R. ..... Strathburn
Swinton, R. C. ..... Picton
Thom, J. ..... Morristown
Thomson, J A. ..... Erin
Tolmie, Andrew ..... Innerkip
Topp Alexander, *A.M.* ..... Toronto
Troup, William ..... Plympton

Ure, Robert ..... Streetsville
Walker, David ..... Sarnia
Wallace, R. ..... Ingersoll
Wardrope, David ..... Bristol
Wardrope, Thomas ..... Ottawa
Whyte, James ..... Osgoode
Wightman, Thomas ..... Lefroy
Willis, Michael, *D.D.* ..... Toronto
Wilson, Andrew ..... Kingston
Windell, W. C. ..... Ballyduff
Wishart, David ..... Madoc
Young, Alexander ..... St. Thomas
Young, George P. ..... Toronto

## United Presbyterian Church in Canada.

Next Meeting of Synod in the City of Montreal, on Tuesday, June 4, 1861, at Seven o'clock, P.M.

Rev. A. A. Drummond, West's Corners, *Moderator.*
Rev. Wm. Fraser, Bord Head, *Clerk.*
Rev. John Taylor, *D.D., M.D.*, Edin., Toronto, *Professor of Theology.*

*Presbytery Clerks.*

Rev. John J. A. Proudfoot ... London
" John Porteous ..... Flamboro'
" James Dick ..... Toronto
" Wm. Taylor, *D.D.*... Canada East
" R. H. Thornton, *D.D.* ... Durham
" Robert Torrance ..... Wellington
" John Dunbar ..... Brant
" Robert Dewar ..... Grey
" John Logie ..... Huron
Aitken, William ..... Smith's Falls
Baird, John, *M.A.* ..... Claremont
Balmer, Stephen ..... Detroit, Mich.
Barr, Matthew ..... Harpurhey
Barrie, William ..... Guelph
Cassie, John ..... Port Hope
Caven, William, St. Mary's, Blanshard
Caw, David ..... Paris
Christie, Thomas ..... West Flamboro'
Christie, William M. ..... Chippawa
Coutts, David ..... Mayfield
Cross, Archibald ..... Ingersoll
Dean, William ..... Wisbeach
Dewar, Robert ..... Leith
Dick, James ..... Richmond Hill
Dickson, William ..... Thorold
Drummond, A. A. ..... West's Corners
Duff, John ..... Elora
Dunbar, John ..... Glenmorris
Duncan, James ..... Bayfield
Ewing, John ..... Mount Pleasant
Fayette, J. F. A. S., *A.M.*, Tottenham
Ferrier, Andrew, *D D* ..... Seneca
Fletcher, Wm. ..... Carlisle
Fotheringham, John ..... Kirkton
Fraser, William ..... Bord Head
Fraser, John ..... Goderich
Glassford, Peter ..... Coleraine
Hall, Robert ..... St. Mary's, Blanch.
Hamilton, Robert ..... Avenbank
Hume, Robt. *M.A.* ..... St. George
Inglis, Walter ..... Kincardine
Inglis, William ..... London
James, John ..... Galt
Jennings, John, *D D* ..... Toronto
Kennedy, Alexander ..... Dunbarton
King, John M. ..... Columbus
Lawrence, George ..... Orono
Lees, John ..... Ancaster
Logie, John ..... Rodgerville
McFaul, Alexander ..... Caledon
McIntosh, James ..... Amherst Island
Mackie, John ..... Lachute, C. E.
Moffat, Robert C. ..... Walkerton
Monteath, Robert ..... Prince Albert
Morrison, J., Waddington, N. Y., U. S.
Ormiston, William, *D.D.* ... Hamilton
Pettie, William ..... Mohawk
Porteous, John ..... Kirkwall
Pringle, James ..... Brampton
Proudfoot, John J. A. ..... London
Riddell, George ..... Clarke

Ritchie, Alexander ..... Ayr
Robertson, William..... Chesterfield
Scott, James R. ..... Perrytown
Scott, John..... Napanee
Skinner, James ..... Birr
Stevenson, Thomas ..... Owen Sound
Taylor, William, *D.D.*..... Montreal
Taylor, John, *D D., M.D.* ..... Toronto
Thornton, R. H., *D.D.* ..... Oshawa
Torrance, Robert ..... Guelph
Waddell, Alexander W..... Ridgetown
Walker, William ..... Chatham
Watson, James ..... Huntingdon, C. E.
Young, Joseph..... Brantford
Young, Wm. C..... Morrisbank

## Presbytery of Stamford,

IN CONNECTION WITH THE UNITED PRESBYTERIAN CHURCH OF NORTH AMERICA.

Rev. R. McAllister, *Moderator.*
Rev. D. H. Goodwillie, Stamford, *Clerk.*

Meets on first Tuesday in May, and first Thursday in October.

Acheson, Robert..... Galt
Gillespie, John ..... Milton
Goodwillie, D. H. ..... Stamford
Hawthorne, William... Hemmingsford
McAllister, Robert ..... Port Robinson
Wilson, John B... Telfer P. O., London

## Wesleyan Methodist Church in Canada.

Joseph Stinson, *D.D., President of the Conference.*
Richard Jones, *Co-Delegate.*
Kennedy Creighton, *Secretary of Conf.*
Enoch Wood, *D.D. Gen. Sup. of Miss'ns.*

Adams, Abrah. (*Sup'd*).....Sherbrooke
Adams, R. N..... Stirling
Adams, Ezra (*Sup'd*) ..... Peel
Adams William (*Student*)..... Cobourg
Addison, Peter..... Durham & Haur.
Allison, Cyrus R. (*Sup'd*), ... Consecon
Ames, William ..... Port Sarnia
Anderson, James (*Student*) ...Cobourg
Andrews, Alfred..... St. Andrews
Andrews, William ..... Morrisburgh
Armstrong, Andrew...NorthWakefield
Armstrong, James.. ..... North Gower
Armstrong, John (*Sup'd*) ..... Wallace
Armstrong, John (*2nd*)..... Shefford
Armstrong, John B..... Lynn
Ash, James ..... Napanee
Ash, John C. ..... Harrowsmith
Ashquabe, James ..... Lac-la-Pluie
Atkinson, Thomas..... Mount Brydges
Aylesworth, I. B. (*Chairm'n*) Colborne
Baker, Isaac ..... Penetanguishene
Bakewell, Wm. H. ..... Brock
Barber, Isaac..... Lynedock
Barber, Ozias ..... Wesleyville
Barrass, Ed. ..... Frankford & Trenton
Bate, John ..... England
Bawtenhimer, P. M..... Dunnville
Bawtenhimer, Henry ..... Morris
Baxter, John (*Sup'd*) ..... Welland
Baxter, Michael (*Sup'd*) ..... Picton
Beatty, John (*Sup'd*)..... Cobourg
Beeson, H.... ..... Hamilton
Begg, Martin..... Brock
Bell, Thomas..... Cookstown
Belton, Samuel (*Sup'd*) ..... Hamilton
Berry, Francis..... Napanee
Betts, Jonathan E. ..... Glanford
Bevitt, Thomas (*Sup'd*), St. Catherines
Beynon, Geo. (*Chairman*) Newborough
Biggar, Hamilton (*Sup'd*)... Brantford
Bishop, James H. ..... Picton
Black, John (*Sup'd*)..... Sidney
Blackstock, W. S. ..... Three Rivers
Blaker, George ..... Michepicoten
Bland, H. F. ..... Hemmingford
Blanchard Shem..... Grimsby
Bond, Stephen..... Woodstock
Borland, John (*Chairman*)...Westmeaud
Bredin, John ..... Woodstock
Brethour, David..... Mooretown
Brewster, Robert..... Matilda
Briden, William ..... Keene
Briggs, Joel..... Consecon
Briggs, Wm..... Toronto East
Bristol, Coleman (*Student*) ... Cobourg
Brock, James (*Chairman*)... Brockville
Brock, Thomas..... New Ireland
Broley, James..... Prince Albert
Brooking, R. ..... Rama & Orillia
Brown, Brinton P..... Bayham
Brown, George ..... Elora
Brown, George (*2nd*)... Dunham, C. E.
Brown, Nelson..... Stouffville
Brown, Robert..... Cavignal
Brown, William D..... Leeds
Brownell, Stephen..... Cape Crocker
Browning, Arthur..... Nanaimo, B. C.
Bryers, William ..... Carleton Place
Burch, O. E. (*Student*) ..... Cobourg
Burns, Alex. (*Tutor*) ..... Cobourg
Burns, Wm..... Wilton
Burson, George..... Georgetown
Burwash, N. ..... Bobcaygeon
Byers, Henry (*Sup'y*) ..... Kingston
Byrne, Claudius (*Sup'y*), Mt. Pleasant
Campbell, Alexander ..... Aylmer
Campbell, Alex. (*2nd*)..... Hungerford
Campell, Alexander R. ..... Artemesia
Campbell, Peter ..... Evans
Campbell, Thomas (*Sup'd*)... Hamilton
Campbell, W. R.... ..... Ingersoll
Carr, Geo ..... Madoc & Hastings Road
Carroll, John (*Chairman*), Ottawa City
Case, George..... Osgoode
Chapman, William ..... Warwick
Charbonell, Thos. ..... Magog, F. M.
Christopherson, H..... Milton
Chappison, David C..... Lindsay
Clarke, John S. ..... Cookstown
Clarke, N. B. ..... Carleton Place
Clarke, Richard..... Maitland
Clarke, William W.... Mount Pleasant
Clarkson, J. B. (*Student*) ..... Cobourg
Cleghorn, Thomas..... Stratford
Clement, Edmund..... Chatham
Cleworth, Thos....Sandwich & Windsor
Cobb, Thomas ..... Cayuga
Cochran, George..... Belmont
Cole, Benjamin..... Coatticook
Coleman, Francis (*Chairm.*) Newcastle
Coleman, William ..... Hungerford
Connolly, Daniel ..... Stratford
Constable, Thomas W. ... Eaton, C. E.
Cooley, William M ..... St. Andrews
Cooney, Robt, *D.D.*.....St. Catherines
Cornish, Geo. H.... Kincardine & Bruce
Corson, Robert (*Sup'd*)..... Cobourg
Cosford, Thomas (*Chairman*) Goderich
Cragg, Edward ..... Wallaceburg
Crane, Isaac ..... Elma
Creighton, K. (*Ch'man*)... Newmarket
Creighton, William ..... Lochalbar
Crews, Thomas ..... Flagal
Cross, William ..... Erin
Culbert, Thomas ..... Warwick
Darlington, Robert (*Sup'y*) ... Whitby
Davis, Geo. H... St. John's & Chambly
Davis, John..... St. Armands
Dayman, Abraham ..... Morpeth
Dean, Horace (*Sup'd*) Yonge St. North
Demorest, T., *Agt for Wes. Book Room*
Dewart, Edward H..... Montreal West
Digham, W.. Devonshire & McGillivray
Dingman, Garrett J. ..... Shannonville
Dickson, G. N. A. F. T. ..... Whitby
Doel, John..... Devonshire
Dorey, Gifford..... Toronto West
Dorion, James A. ..... Quebec. F. M.
Douglas, George ..... Hamilton
Douglas, John (*Sup'y*)..... Montreal
Douse, John (*Chairman*)..... Guelph
Dowler, John A ..... Bobcaygeon
Down, Samuel ..... Seymour
Drake, Thos. ..... Romney
Doxsee, Archelaus ..... St. Alexander
Drennan, Alexander..... Renfrew
Dyer, James E. ..... Erin
Dyre, William R. ..... Southampton
Edwards, Andrew ..... St. Mary's
Elliott, James..... Toronto West
Elsworth, Orrin H..... Mitchell
English, John ..... Milford
English, Noble F. ..... Cookville
English, William ..... Bradford
Evans, E., *D.D.* (*Chrmn*) Victoria, B.C.
Evans, John S..... Melbourne, C. E.
Fawcett, Michael ..... Grimsby
Fear, Samuel ..... Peel
Feather, Thomas..... Durham, C. E.
Fergusson, Thos. A. ...Yonge St. North
Fessent, Edwin..... Collingwood
Field, George H. ..... Millbrook
Fish, Charles ..... Toronto West
Flanders, R. A..... Clarenceville
Flummerfelt, C. (*Sup'd*)..... Markham
Foreman, Richard J..... Galt
Forsyth, Joseph..... Hatley
Fowler, Hiram ..... Sutton
Fowler, Robert ..... Yonge St. South
Frazer, E. W..... Teeswater & Belmore
Freshman, C., *D.D.*...Hamilton, G. M.
Gemley, John (*Chairman*)..... Quebec
German, Peter..... Grand River
German, John W..... Sydney
Gilbert, C. W. M. (*Sup'd*)..... Lyndock
Glassford, Ed. A..... Osgoode
Gold, Isaac..... Milford
Goodfellow, John ..... Onemee
Goodson, George ..... Milton
Goodwin, James ..... Brampton
Gordon, James ..... Maitland
Graham, James..... Markham
Graham, Robert ..... Grenville
Gray, James ..... Waterdown
Green, Alex. T..... Port Hope
Green, A., *D.D.* (*Book Stew'd*) Toronto
Green, Josiah..... Moulinette
Greener, James..... Amelisburgh
Griffin, William S. ..... Paris
Hadwen, Thomas..... Howick
Hall, William ..... Franklin
Hamilton, C. (*Student*) ..... Cobourg
Hammon, Richard ..... Merrickville
Hanna, Thomas ..... Holland Landing
Hannon, James (*Student*)..... Cobourg
Hansford, William ... Sherbrooke, C.E.
Hardy, D. ... Bridgenorth & Mud Lake
Harmon, Thos. (*Sup'd*)... Westmeaster
Harper, Eph. B. (*Chairman*) Belleville
Harris, James ..... Norwich
Harris, Edward ..... Consecon
Hawke, William..... Wardsville
Hay, Wm..... Arran
Hayworth, R. ..... Lyn
Hayhurst, Wm ..... Alb on
Henderson, Wm. C..... London
Herkimer, William ..... Garden River
Hewitt, Wm..... Clarendon
Hewitt, Wm. J..... Centreville
Heyland, Rowley (*Sup'd*) Mt. Pleasant
Hicks, Wm..... Melbourne
Hill, Joseph ..... Lanark
Hitchcock, B. (*Sup'y*)..... St. Armand
Hobbs, Robert (*Sup'd*) ... Merrickville
Hodgson, John ..... Romney
Holtby, Matthias (*Sup'y*) ... Lynedock
Hough, John..... Ainleyville
Houghton, Luther (*Sup'y*) Templeton
Howard, J. B. (*Chairm.*) ... Montreal
Howard, Thomas T. ..... Gosfield
Howard, Vincent B. (*Sup'd*)...Cobourg
Howes, John ..... Richmond
Hughes, James (*1st*) ..... Oakville
Hughes, James (*2nd*) ..... Mooretown
Hugill, Joseph ..... Brampton
Huma, Samuel ..... Belmont
Hunt, David ..... Wellesley
Hunt, Francis ..... Knowlton
Hunt, John..... Port Hope
Hunter, Wm. J. ..... Waterdown
Huntingdon, Silas..... Smith's Falls
Hurlburt, A. (*Chairman*), Mt. Pleasant
Hurlburt, Erastus ..... St. Vincent
Hurlburt, Sylvester ..... Alnwick

Hurlbert, Thomas (*Chairm.*) St. Clair
Hutchinson, John ..... Durham
Hyndman, John ..... L'Original
Ingalls, Edmund S. (*Sup'y*) ... Granby
Ireland, F. C. (*Student*) ..... Cobourg
Irwin, William ..... Chatham
Iveson, James A. ..... Strathroy
Jackson, John ..... Stirling
Jackson, Samuel ... Mansonville. C. E.
Jacques, George... Holland & Sullivan
Jeffers. Thomas ..... Dunnville
Jeffers, W. (*Editor Ch. Guar.*) Toronto
Jeffry, T. W. ..... Kingston
Jennings, David ..... ———
Johnston, David A. ..... Cartwright
Johnson, J. H. (*Prin. V. S.*) Brockville
Johnston, Hugh ..... Gosfield
Jones, Richard (*Chairman*)... Dundas
Jones, George ..... Bayfield
Kelly, Thomas ..... Ainleysville
Kennedy, David ..... Berlin
Kennedy, George (*Sup'y*)..... Missouri
Kennedy, James ..... Grafton
Kennedy, George H. ..... Blenheim
Keough, James B... Long Island Locks
Keough, Thomas S. ..... Welland
Ker, Peter (*Sup'd*) ... Drummondville
Ker, John L. ..... Rama & Orillia
Kilgour, Joseph ..... Plainville
Klernon, J. ..... Winchester
Koyle, E. L. ..... Wawanosh
Laird, John G. ..... London
Laird, Wm. H. ..... Cainsville
Lake, John N. ..... Nanticoke
Langford, Alex. (*Student*)..... Cobourg
Lanton, Henry (*Chairman*) Peterboro'
Latimer, Jas. F... Kincardine & Bruce
Lavell, Charles ..... Belleville
Law, John ..... Prince Albert
Lawson, Thomas ..... Kilmuchy
Leach, W. W. ..... Wawanosh
Learoyd, John ..... Albion
Lee, Ira C. ..... Walsingham
Lever, John (*Sup'd*) ..... Sidney
Lochead, R. (*Sup'd*)..... St. Vincent
Lucas, Daniel O. ..... Farmersville
Luke, Wm. M. C. ..... Wallace
Lund, William ..... St. George
McCollom, Jos. W. ... Yonge St. South
McCullough, W., St. Tho's & P. Stanley
McDonal, D. ..... Frankfort & Trenton
McDonough, William ..... Dudswell
McDonald, Malcolm (*Sup'd*), Stanstead
McDougall, G. W., (*Ch.*) Norway House
McDowell, D. C. ..... Prescott
McDowell, Henry ..... Norwood
McFadden, Wm... ..... Bowmanville
McGill, William ..... Pakenham
McLean, H. ..... Glandford
McMullen, Daniel (*Sup'y*) ..... Picton
McMullen, Thomas (*Sup'y*) Cookville
McNamara, G. (*Sup'y*) Penetang'shene
McRae, George ..... Elma
McRitchie, George ..... Perth
Madden, David B. ..... Rice Lake
Mark, Robert ..... Wilton
Mason, James ..... Pembroke
Maudsley, Samuel E. ..... Egansville
Mescham, G. M., *B.A.*, .....Newmarket
Messmore, John F. ..... Barrie
Messmore, Jos. ..... Blenheim
Messmore, Samuel W. ..... Norwich
Might, Samuel (*Student*) ..... Cobourg
Miles, Stephen (*Sup'd*) ..... Newburg
Miller, Aaron ..... Demorestville
Miller, Gilbert (*Sup'y*) ..... Picton
Miller, Wm. W. ..... Rondeau
Milliken, Andrew ..... Rockwood
Mills, John ..... Clinton
Mitchell, John ..... Cartwright
Morden, Wm. R. ..... ———
Morrison, Wm. F. ..... St. Mary's
Morton, Wm, (*Chair.*) Portage du Fort
Musgrove, J. (*Ch.*) Mt. Elgin & Inver'y
Neelands, John (*Sup'y*)..... Arran
Neelands, John (*2nd*)..... Mitchell
Nelles, S. S (*Pres't Vic. Coll.*) Cobourg
Norris, James ..... Markham
Norton, Wm ..... Mount Forest
Ogilvie, James D. ..... Dundas
Osborne, J. C (*Sup'y*)..... Consecon
Parant, A. (*French Miss'y*) St. Armand
Parker, Wm. R. *B.A.*, Montreal East
Pattyson, Wm. M. ..... Moulinette
Peake, Edwin ..... Georgeville
Peake, Wm. H., Waterloo & Kingston
Pearson, Thomas ..... Innisfil
Perdue, Henry H. ..... ———
Perrin, Daniel (*Student*) ..... Cobourg
Peterson, A. L. ..... Onslow
Phelps, Richard (*Sup'd*) ..... Morpeth
Phillips, Samuel G. ..... Compton
Philp, John (*Student*) ..... Cobourg
Philp, Samuel C. ..... Berlin
Philp, S. C., Junr. ..... St. Thomas
Philp, William ..... Weston
Pinch, Richard ..... Mono
Playter, Geo. F. (*Sup'd*), .....Frankford
Pollard, William (*Chairman*) Kingston
Poole, W. H. ..... Cobourg
Potts, John ..... Thorold
Potter, Richard ..... Paris
Preston, James ..... Simcoe
Pretty, Richard ..... ———
Price, William ..... Kemptville
Pugh, John D. ..... ———
Reid, Henry ..... Walsingham
Reynolds, Joseph ..... Farmersville
Rice, Luther O. ..... Westminster
Rice, Madison A. ..... Madoc
Rice, Samuel D (*Sup'd*)..... Hamilton
Richardson, George F..... Point Mara
Richardson, William ..... Franklin
Robinson, Robert..... Bell's Corners
Robson, Eben. ..... Fort Hope, B. C.
Robson, Thomas ..... Bayfield
Rose, Brock ..... Matilda
Rose, Philip ..... Bayham
Rose, Samuel (*Chairman*)..... Thorold
Ross, Wm. W. ..... Merrickville
Roy, James ..... Dover
Rupert, E. S. (*Student*)..... Cobourg
Russ, Amos E. ..... Baltimore
Ryan, David ..... Howick
Ryckman, Ed. B., *A.B.* ..... Odeltown
Ryerson, Egerton, *D D.* (*Chief Superintendent of Education*).....Toronto
Ryerson, John (*Sup'd*) ..... Brantford
Ryerson, Wm. (*Sup'd*) ... Grand River
Sallows, Edw. (*Sup'd*).....Teeswater
Salmon, John ..... Alnwick
Salt, Allen ..... Christian Island
Sanders, J. L. ..... Lloydtown
Sanderson, G. R. (*Chairman*) London
Sanderson, John (*Sup'd*) ... Millbrook
Sanderson, John (*2nd*) ..... Peel
Sanderson, Joseph E., *M.A.* ... Aylmer
Sanderson, Wm. ..... Flinton
Savage, John W. ..... Orangeville
Savage, Wm. ..... Florence
Scales, Wm. ..... Elgin
Schofield, W. H. (*Student*) ... Cobourg
Scott, Jonathan (*Sup'y*) .... Cookville
Scott, Wm. (*Ag't Vic. Coll.*) ... Toronto
Scott, Wm. L. ..... Percy
Scott, John ..... Artemesia
Seeley, Samuel H. ..... Bayfield
Selley, John B., *M.D.* (*Sup'd*), Quebec
Shaler, Henry (*Sup'd*)..... Kemptville
Shannon, John ..... Norwood
Shannon, Wm. ..... Ormiston
Shaw, John ..... Smithville
Shaw, Robert (*Student*) ..... Cobourg
Sheply, Joseph ..... Inversoll
Sheridan, Wm. ..... Bowmanville
Sherlock, Benjamin..... Winchester
Shorey, Edmund S. ..... Bath
Short, Wm. ..... Bruce Mines
Sickles, Abraham ..... Muncey
Slater, James C. ..... Barrie
Slight, John ..... Gananoque
Sloane, James W. ..... Gull River
Smith, Andrew ..... Vienna
Smith, R. H. ..... Bradford
Spencer, H. A. ..... Smith's Falls
Spencer, James ..... Brampton
Squire, W. W. ..... St. Johns
Stafford, Ezra A. ..... Warwick
Starr, J. H ..... Bath
Steer, Wm. (*Sup'd*) ..... Grafton
Steinhaur, Henry ..... Whitefish Lake
Stenning, George ..... Lawrenceville
Stinson, Jos., D.D. (*Pres't*) ....Toronto
Stinson, Joseph H. ..... Lindsay
Stephenson, W., Waterloo & Kingston
Stobbs, Thomas ..... Millbrook
Stoney, Edmund (*Sup'd*) ..... London
Stringfellow, C., Oxf'd House, H. B. Ter.
Sunday, John ..... Alnwick
Sutherland, Alex. ..... Niagara
Sutherland, Donald..... East Bolton
Sutton, Wm. ..... Teeswater
Swann, Matthew ..... Elora
Sweet, Edmund E. ..... L'Original
Sylvester, Charles ..... Collingwood
Taggart, Charles ..... Centreville
Tallman, Isaac B ..... Gaspé
Taylor, L. (*Ag't U.C. Bible S.*), Hamilton
Teeson, Samuel ..... Eaton
Tew, Henry (*Student*) ..... Cobourg
Thompson, James ..... Napanee
Thompson, Robert (*Student*) Cobourg
Thorulce, James ..... Farnham
Thornton, James ..... Napier
Thurston, John ..... Oakville
Tomkins, John ..... Dunham
Tomblin, Wm. ..... Westmeath
Tucker, R. L. ..... Georgetown
Tucker, Samuel..... London Circuit
Tupper, Reuben E. (*Sup'd*)... Welland
Turver, Charles ..... Brighton
Vanderburg, Levi ..... Carp
Vandusen, C. (*Sup'd*) ..... Georgetown
Wakefield, John ..... Drummondville
Waldron, Solomon... .. Walpole Island
Walker, Thomas ..... Acton, C. E.
Walker, Wm. E. ..... Toronto East
Walton, John ..... Granby
Ward, Edward ..... Huntingdon
Ware, F. W. ..... Aylmer
Warner, Lewis ..... Whitby
Washington, Geo. (*Sup'y*)..... Oakville
Washington, G., Jr. (*Tutor*).. Cobourg
Webster, John ..... Rawdon, C. E.
White, Edw... New Westminster, B. C.
Whiting, James ..... Welland
Whiting, M. ... Mt. Elgin and Muncey
Whiting, Richard ..... Hamilton
Whitlock, G. C, *A.M.* (*Prof. Vic. Coll.*)
Wilkinson, Hy. (*Chairman*)...Toronto
Wills, Phineas D. ..... St. George
Williams, J. A. (*Chairm.*) Owen Sound
Williams, Thomas ..... New Credit
Williams, William ..... Thornbury
Williams, Wm. H. (*Sup'd*)..... Matilda
Williston, John R. ..... Saugeen
Willoughby, N. R., *B.A.*..... Kingston
Willoughby, Wm. ... Yonge St. North
Wilmot, J. C. ..... Nanticoke
Wilson, John V. .... Sherbrooke & Geo
Willson, Richard ..... Russell
Wilson, Robert O. ..... Newcastle
Wilson, Samuel ..... Kemptville
Wood, Enoch, *D.D.* ..... Toronto West
Woolsey, T., Ed'n House, Rocky M'ns
Wright, David (*Sup'd*) ..... Nanticoke
Youmans, J. S. ..... Newburg
Young, George ..... Brantford
Young, W. (*Sup'd*) Frankf'd & Trenton

## Methodist New Connexion.

Rev. T. Goldsmith, *President.*
" J. H. Robinson, *Sup. of Missions.*
" W. McClure, *Assistant do.*
" T. Lottridge, *Treasurer.*
" J. C. Watts, *Clerk of Conference.*

Atkins, T. O. (*Super't*) ..... Bewdley
Auld, D. ..... Mount Forest
Bailey, G. A. ..... Montreal
Bain, J. ..... Lansdown
Baskerville, J. ..... Straffordville
Bell, J. ..... Aylmer

Bell, John .....South Bolton
Bettes, D. .....Bewdley
Birks, W. ..... Owen Sound
Bothwell, W. .....Seneca
Brennan, J. (*Super't*) ..... Hamilton
Brown, G. ..... Delhi
Brown, E. F ..... Picton
Buggin, G. .....Bentinck
Carter, R., *M.D.* .....North Gower
Caswell, James ..... Goderich
Clark, A. .....Dingle
Cleaver, J. .....Waterford
Clingman, S. H. ..... Harrow
Cole, T. (*Local Elder*) ..... Cannington
Cope, C. (*Local Elder*)..... Copetown
Crawford, J. .....Walkertown
Curry, C. (*Super't*).....Bellmore
Dempsey, A. F. .....Smith's Falls
Dunlop, Robert ..... Birr
Follick, J. .....Chatsworth
Fox, T. .....Arkwright
Gaddis, J. .....Ayton
Garry, R. (*Local Elder*).....Almonte
Gear, J. (*Local Elder*)... Dunham Flatt
Glass, W. ..... Oxford Mills
Goldsmith, T. ..... Aurora
Gundy, W. .....Talbotville
Gundy, S. B. ..... Hamilton
Gundy, J. .....Lloydtown
Gundy, Joseph.....Owen Sound
Haigh, B. ..... Melbourne
Hall, H. .....Hespeler
Hamilton, T .....Mallorytown
Haney, J. (*Local Elder*) ..... Aylmer
Hartley, A. .....Waterdown
Haynes, F. .....Kilbride
Hill, J. .....Omagh
Hill, R. N. ..... Delta
Hilston, J. .....North Augusta
Holmes, E. ..... London
Jafferis, T. M. .....Nassagaweya
Kershaw, J. B. ..... St. Mary's
Kershaw, E. .....Dereham
Kimbal, H. N. (*L. Eld.*) Dunham Flatt
Leach, J. ..... Montreal
Leith, H. .....Lindsay
Marshal, J. (*Loc. Elder*) North Augusta
McAllister, J. .....Milton
McClure, Wm. .....Toronto
McGuire, J. .....Clinton
McKelvey, C. .....Yorkville
Miller, J. A (*Sup'r't*) San Francisco U.S
Ogden, T. .....Frankville
Orr, John ..... Pefferlaw
Paintin, R. ..... Chatsworth
Peck, J. ..... West Brome
Power, F. E. (*Super't*) N. Sutton, C. E.
Preston, W. .....Pefferlaw
Ramage, W. (*Super't*) ..... Simcoe
Rawson, J. .....Artemesia
Reid, T. .....Saugeen
Reid, J. (*Local Elder*).....Mono Centre
Redyoff, R. ..... Belfast
Robinson, J. H. (*Ed. of Witness*, London
Robinson, W. (*Super't*).....Lifford
Rogers, J. ..... Cavan
Rolston, D. D. .....Lifford
Richardson, G. .....Zimmerman
Robinson, Wm. (*Super't*).....Manvers
Rump, T. (*Super't*) ..... St. Catherines
Savage, D. .....Cavan
Scott, James..... London
Seymour, J. ..... Birr
Seymour, J. C. .....Lifford
Shaw, J. .....St. Catherines
Shaw, C. .....Galt
Shutelworth, J. ..... London
Simpson, J. .....Strathroy
Tindal, Wm. .....Kendal
Tyler, R. J .....Ayton
Vining, J. E. ..... Waterdown
Walker, J .....Moore
Warren, J. C. (*Super'd*)..... Gananoque
Watts, J. C. ..... Waterford
Weaver, F. G. .....Springford
Webb, W. ..... Thamesville
Whitcomb, O. ..... Cayuga
White, J. ..... Erin
Wilkinson, J. ..... Fenwick
Wilkinson, H. ..... Erin
Williams, E. .....Picton
Williams, W. .....Bartonville
Willimot, W. ..... Dunnville

## Methodist Episcopal Church in Canada.

*Bishops.*

Rev. Philander Smith, Brooklin.
Rev. James Richardson, *D.D.* Toronto.

BAY OF QUINTÉ CONFERENCE.

*Presiding Elders.*

Rev. W. E. Norman...Bay of Quinté Dist,
Rev. Jas. Gardiner...Kingston "
Rev. Benson Smith..Augusta "
Rev. J. Q. Adams ...Ottawa "

James Gardiner, *Secretary.*

Adams, C. W. .....Ottawa
Anderson, A. ..... Ottawa
Andrews, J. H. ..... Charleville
Aylesworth, I. B. ..... Belleville
Aylesworth, D. W. ..... Matilda
Bell, J. D .....Lyne
Betts, L. A. .....Egansville
Bird, W. ..... Belleville
Blanchard, B. W. .....Norham
Brown, A. A. ..... Osnabruck
Brown, W. ..... Farmersville
Bull, J. G. ..... Iroquois
Burnelle, J. C. ..... Colborne
Caldwell, L. B. ..... Williamsburgh
Carman, A., *M.A.* ..... Belleville
Crouter, D. .....Milford
Davy, M .....Matilda
Earl, R. .....Omemee
Empy, P. .....Belleville
Ferguson, J. ..... Tamworth
Gardiner, James ..... Napanee
Graham, J. ..... Morven
Graham, W. H. ..... Renfrew
Heselgrave, H. .....Elgin
Hill, J. .....Baltimore
Howard, E. S. ..... Seymour
Howard, N. H. .....Belleville
Hudgins, W. G. .....Renfrew
Hulin, J. .....Melrose
Hunt, A. .....Kingston
Johnson, H. H. ..... Frankford
Jones, G. .....Belleville
LaDu, S. W. ..... Cannifton
Lane, H. ..... Augusta
Lent, C. W. ..... Lachute
Lewis, T. .....Seymour
Manson, C. .....Odessa
Maybe, A. .....Madoc
McLaren, A. ..... Wolf Island
McNally, J. ..... Rieville
Norman, W. E. ..... Brighton
Orser, E. ..... Easton's Corners
Philips, J. R. ..... Hungerford
Pomeroy, D. ..... Brighton
Pomeroy, J. C. ..... Napanee
Rogers, J. A. .....Loboro'
Rombough, J. H. .....Brockville
Seymour, H. .....Templeton
Shepard, G. .....Belleville
Shepard, H. P., *B.A.* .....Belleville
Sills, W. A. ..... Cobourg
Sills, W. .....Matilda
Simpson, J. M. .....Baltimore
Smith, J. .....Winchester
Smith, D. .....Roxboro'
Smith, J. B. .....Lehy's Bay
Smith, B. .....Farmersville
Snider, W. H. .....Kennebec
Sparrow, J. P. ..... Sterling
Stratten, F. B. .....Moscow
Tuke, J. ..... Gananoque
Waite, A. J. .....Eganville
Williams, H. .....Napanee
Wilson, D. ..... Hallowell
Woodcock, E. ..... Elgin
Wright, A. .....Sidney
Young, S. ..... Madoc

NIAGARA CONFERENCE.

*Presiding Elders.*

Rev. W. Pirritte .....Toronto District.
Rev. E. Bristol.....Niagara "
Rev. E. Lounsbury....Oxford "
Rev. W. D. Hughson..London "
Rev. W. Woodward....Durham "

W. F. Lowe, *Secretary.*

Abbs, G. .....Willowdale
Archer, M. D. ..... Orono
Bailey, J. ..... London
Bartram, E. ..... Hannan
Bennett, G. .....Orangeville
Bennett, W. D. .....Silverhill
Benson, M. .....Newbury
Benson, W. ..... Keswick
Book, R. .....Fouthill
Bradshaw, A. ..... Caledonia
Bradshaw, T. P. ..... Lynden
Bristol, E. ..... Ancaster
Bristol, B. ..... St. Mary's
Brown, W. L. .....Oakland
Burdette, C. ..... Ennis
Byam, J. W. ..... Raglan
Campbell, W. ..... Morpeth
Card, S. ..... Belleville
Carscadden, D. ..... Collingwood
Clark, B. M. .....Fingal
Collamore, G. G. .....Churchville
Collins, J. M. .....Bayfield
Cook, R. B. ..... Goderich
Cook, J. ..... Raglan
Cope, W. .....Jerseyville
Crosfield, G. .....Waterdown
Culp, D. .....Oakland
Curts, J. ..... Palermo
Davis, J. T. .....Kincardine
Delghton, F. W. ..... Vienna
Dockham, H. .....Brooklin
Draper, J. ..... Tapleytown
Draper, E. ..... Attamburg
Dunnett, S. .....Princeton
Eastman, S. M. .....Ingersoll
Eastman, O. S. .....Ingersoll
Elliot, J. N. .....Canboro'
Finn, F. M. .....Wallaceburg
Foster, J. ..... Meaford
Fraser, C. W. ..... Sparta
Gilray, J. ..... Ingersoll
Graham, W. ..... Luton
Griffin, D. .....Vienna
Griffith, E. A. .....Embro
Harris, E. .....Ingersoll
Hartley, G. .....Markham
Hayward, J. ..... Credit
Hills, J. H. ..... Listowell
Hiscocks, J. .....Willowdale
Hughson, W. D. ..... Florence
Hunsburger, A. .....Newark
Hunt, G. .....Crowland
Jones, A. .....Sylvan
Kerr, S. L. ..... Oakville
Kilty, H. J. .....Strathroy
Knott, J. B. ..... St. David's
Lake, C V. .....Raglan
Lawrence, G. .....Newark
Lawrence, B. .....Wallaceburg
Lounsbury, E. ..... Ingersoll
Lowry, J. ..... Brampton
Markle, B. ..... Troy
McKay, J. W. .....Horning's Mills
McLean, J. ..... Rockwood
Miller, G. ..... Jerseyville
Morden, J. P. ..... Florence
Morrison, S. ..... Hamilton
Ormerod, J. .....Queensville
Owen, J. .....Gunnarsh, Michigan
Pettys, C. ..... Chatis
Pirritte, W. ..... Brooklin
Richardson, J. *D.D.* (*Bishop*)... Toronto
Richardson, I. B. ..... Morpeth
Rogers, B. B. ..... London
Ryerson, S. E. ..... Vienna
Schneider, I. .....
Services, R. .....Rainham Centre
Shaw, W. H. ..... Mount Forest

Smith, F. M. ..... Hannon
Smith, G. ..... Canboro'
Smith, L. P. ..... Sylvania, Ohio
Smith, P. (*Bishop*) ..... Brooklin
Smith, P. jr. ..... Smithville
Stewart, S. ..... Lynden
Sweazy, C. ..... Fonthill
Taylor, C. ..... Oakwood
Terwillagar, A. E. ..... Goderich
Terwillagar, S. ..... Belmont
Thurstan, A. L. ..... Epping
Tindall, R. L. ..... Osprey
Turner, G. ..... Ingersoll
Tufford, J. C. ..... Georgetown
Watts, J. H. ..... Garafraxa
Webster, T. ..... Norwichville
Wilson, G. ..... Durham
Woodward, W. ..... Meaford
Wood, J. ..... London
Wright, W. S. ..... Kilworth
Yokom W. ..... Amiens

## British Methodist Episcopal Church in Canada.

The fourth session of the Conference will be held in St. Catherines, on the third Saturday in August, 1861.

Rev. Willis Nazrey, *Gen'l Superintend't*, Chatham.
S. H. Brown, *Assistant*, Allenville.
Rev. W. H. Jones, *Secretary*, Chatham.
T. W. Stringer, *Treasurer*, Buxton.

Anderson, Lyney ..... Dresden
Banyard, Wm. ..... Drummondville
Blount, George ..... Brantford
Chambers, Lewis C. ..... London
Clark, G. W. ..... Peel
Cornish, Joseph ..... Oro
Disney, R. R. ..... Buxton
Douglas, William ..... Toronto
Green, A. R. ..... Windsor
Hawkins, Walter ..... St. Catharines
Jones, Wm. H. (*Conference Agent*)
Pearse, C. H. ..... Chatham
Steward, Benj. ..... Hamilton
Turpin, N. H. ..... Colchester

## Primitive Methodist Church in Canada.

The Conference to be held in Brampton April 16, 1861.

Rev. Wm. Rowe, *President*, London.
Rev. J. Garner, *Secretary*, Scarboro'.
Robt. Walker, Esq., *Treasurer*, Toronto.
Rev. J. Davison, *Missionary Secretary*, Toronto.
Rev. Messrs. Davison & Edgar, Editors of *The Christian Journal*, Toronto.

Adams, T. ..... Guelph
Bee, W. ..... Grand River
Boyle, R. ..... Brampton
Cade, R. ..... Albion
Cheetham, J. ..... Hamilton
Clayton, W. ..... Laskey
Cook, W. ..... Napanee
Crompton, T. ..... Malton
Davison, J. ..... Toronto
Dowling, J. ..... Portland
Dudley, T. ..... Stratford
Edgar, J. ..... Toronto
Foster, T. ..... Lavender
Garner, J. ..... Ellesmere
Gilbert, — ..... Paris
Gledhill, — ..... Bath Road
Goodman, J. ..... Galt
Herridge, — ..... Bowmanville
Heyworth, A. ..... Wanstead
Hughan, W. S. ..... Widder
Jolly, W. ..... Amiens
Knapp, J. ..... Hinchinbrook
Lacey, S. P. ..... McGillivray
Lacey, J. ..... Laskey
Lee, G. ..... Ellesmere
Lomas, W. ..... Toronto
Lyle, — ..... Thistletown
Markham, J. ..... Epsom
Mathews, M. H. ..... London
Monkman, W. ..... Albion
Moody, W. H. ..... Buckhorn
Milnor, J. ..... Loughboro'
Nattrass, J. ..... Victoria Square
Nattrass, T. ..... Drumbo
Newton, W. ..... Walsingham
Paul, R. ..... Selkirk
Pyke, W. ..... Humber
Roffe, C. ..... Orangeville
Rowe, W. ..... London
Ryder, I. ..... Harriston
Smith, J. ..... Hawksville
Stephenson, R. ..... Victoria Square
Swift, R. J. ..... Brantford
Towler, J. ..... Hawksville
Watson, G. ..... Walkerton
Wood, G. ..... Kingston

## Congregational Denomination.

The Congregational Union of Canada will meet next at Kingston, on Wednesday, 12th June, 1861, at 4 P.M.

*Officers of the Union.*

Prof. A. Lillie, *D.D., Chairman*, Toronto.
Edw. Ebbs, *Secretary-Treasurer*, Paris.

*Officers of Canadian C. Miss'y Soc'y.*

Hy. Wilkes, *D.D., Sec.-Treas.*, Montreal.
K. M. Fenwick, *Home Sec'y*, Kingston.

*Ministers' Widows and Orphans Fund.*

W. R. Hibbard, Esq., *Treas.*, Montreal.
P. W. Wood, Esq., *Secretary*, Montreal.

Adams, L. P. ..... Fitch Bay, C. E.
Allworth, Wm. H. Ryckman's Corners
Armour, J. ..... Kelvin
Baird, Robert G. ..... Sarnia
Baker, Thomas ..... Newmarket
Barker, Enoch ..... Eramosa
Black, R. K. ..... Lanark
Bucher, G. B. ..... Granby, C. E.
Burgess, Wm. ..... Talbotville
Burpee, A. ..... Cobourg
Byrne, J. T. ..... Whitby
Campbell, John ..... Montreal
Clarke, Wm. ..... Dresden
Clarke, W. F. ..... Guelph
Climie, John ..... Belleville
Cleaveland, E., *A.M.*, Richmond, C. E.
Cornish, George, *B.A.* ..... Montreal
Denney, Hiram ..... Sheridan
Duff, A. ..... Cowansville, C. E.
Dunkerley, D. ..... Durham, C. E.
Durrant, J. ..... Talbotville
Ebbs, E. ..... Paris
Ellerby, T. S. ..... Toronto
Elliot, Joseph ..... Ottawa
Fenwick, K. M. ..... Kingston
Hall, R. V. ..... Stanstead North, C. E.
Harris, S. ..... Simcoe
Hay, Robert ..... Woodbridge
Hay, Wm. ..... Scotland
Hayden, Wm. ..... Coldsprings
Hooper, J. ..... Owen Sound
Johnston, J. ..... Saugeen
Jupp, A. J. ..... Drummondville
King, Stephen ... Ryckman's Corners
Krius, Ludwick ..... Colpoy's Bay
Lancashire, Henry ..... Russeltown
Lillie, A., *D.D.* ..... Toronto
McCallum, D. ..... Warwick
McDonald, A. ... Stanstead South, C. E.
McGregor, Dougald ..... Manilla
McGregor, Robert ..... Listowel
McKillican, J. ..... Martintown
McKinnon, N. ..... Kincardine
McLean, J. ..... Erin
Marling, F. H. ..... Toronto
Middleton, James ..... Elora
Noble, E. A. ..... Alton
Osunkerhine, P. P. ... St. Francis, C. E.
Parker, A. J. ..... Danville, C. E.
Pattison, J. T. .....
Porter, James ..... Toronto
Powis, H. D. ..... Quebec
Pullar, Thomas ..... Hamilton
Raymond, A. ..... Bell Ewart
Reikie, T. M. ..... Bowmanville
Robertson, James ... Sherbrooke, C. E.
Robinson, Robert ..... Stratford
Roaf, John ..... Toronto
Shanks, Philip ..... Lanark
Sherrill, E. J. ..... Eaton, C. E.
Sim, A., *A.M.* ..... St. Andrews, C. E.
Stalker H. ..... Inverness, C. E.
Unsworth, Joseph ..... Georgetown
Watson, Charles P. ..... London
Wheeler, Joseph ..... Albion
Wickson, Arthur, *LL.D.* ..... Toronto
Wilkes, H., *D.D.* ..... Montreal
Wilson, H. ..... St. Catherines
Wood, John ..... Brantford

## Canada Christian Conference

Hiram Hayward, *Pres.*, Bond Head.
Samuel Dearborn, *Treasr.*, Oshawa.
Albert N. Henry, *Clerk*, Oshawa.

Alger, Elisha ..... Castleton
Bradley, B. L. ..... Orono
Churchill, Jehiel ..... Brougham
Churchill, James ..... Drayton
Colston, G. W. ..... Brooklyn
Earl, John ..... Rockford
Earl, N. C. ..... Swarty Creek, Mich.
Fowler, S. M. ..... Spring Arbor, Mich.
Godkin, Joseph ..... Beverley
Graham, Jeremiah ..... Queensville
Hayward, Hiram ..... Bond Head
Hayner, Charles ..... Drayton
Henry, Thomas ..... Oshawa
Henry, Wm. ..... New Hope
Johnston, J. ..... Stouffville
Macklem, John ..... Gormley's Corners
Morton, Squier ..... East Gwillimbury
Nichols, Sylvanus ..... Burgessville
Noble, John W. ..... Eddystone
Noble, Wm. ..... Eddystone
Russ, J. L. ..... Grafton
Sharrard, J. W. ..... Brougham
Tatton, Jesse ..... Brougham
Thomas, L. C. ..... Whitby
Thompson, J. S. ..... Oshawa
Vancamp, Jesse ..... Bowmanville
Wade, J. F. ..... Castleton
Whitfield, F. J. ..... Princeton
Whitfield, George ..... Princeton
Willson, H. H. ..... Newmarket
Wright, Robert ..... Gormley's Corners

## Bible Christian Church in Canada West.

Conference meets at Bowmanville, on the First Thursday in June, 1861.

*Connexional Officers.*

W. Hooper, *President of the Conference.*
P. Robins, *Secretary.*
J. Chapple, *Corresponding Secretary.*
T. Green, *Treas. Missionary Society.*
H. Stevens, *Secretary do.*

*District Superintendents.*

J. Chapple ..... Cobourg District
W. Hooper ..... Bowmanville do.
P. Robins ..... Exeter do.
H. Ebbott ..... Palmyra, do., U.S.

Ashley, J. ..... Peterboro'
Bedle, G. ..... Reach
Cantlon, D. ..... Little Britain
Chapple, J. ..... Port Hope
Clark, A. ..... Little Britain
Colwell, G. T. ..... Ivanhoe
Colwell, H. J. ..... Exeter
Coon, J. ..... St. Thomas
Curry, A. ..... Hampton
Dix, J. ..... Ainleyville
Doble, A. ..... Perrytown
Ebbott, H. ..... Palmyra, U.S.

Edwards, J. ..... Peterboro'
Eynon, J. H. ..... Bowmanville
Gordon, A. ..... Gray
Green, T. ..... Brougham
Haycraft, G. (*Sup'd*) ..... Oshawa
Holdge, J. ..... London
Hooper, J. ..... Exeter
Hooper, W. ..... Hampton
Hull, T. H. ..... Campbellford
Hurley, R. ..... Bowmanville
Jolliffe, W. ..... Palmyra, U. S.
Langdon, J. (*Sup'd*) ..... York Mills
Miller, R. ..... Dereham
Morris, A. ..... Uxbridge
Newcombe, W. ..... Clinton
Nott, H. J. ..... Clinton
Parsons, G. ..... Lisbon, U. S.
Pickard, T. C. ..... Mitchell
Pinch, J. ..... Oshawa
Roach, W. R. ..... Cleveland, U. S.
Roberts, E. ..... Orono
Robins, P. ..... Mitchell
Stevens, H. ..... Cobourg
Tapp, J. B. ..... Warraw
Williams, J. ..... Tweed

## Baptist Ministers in Canada.

Anderson, A. ..... Claremont
Anderson, W. K. ..... Kempsville
Andrus, L. L. ..... Black Creek
Appleford, John ..... Bloomsburg
Arms, A. L. ..... Sutton Flats
Austin, A. ..... Simcoe
Baird, J. ..... South Monaghan
Baker, S. ..... Florence
Baldwin, T. ..... Hopeville
Beardsall, W. C. ..... Ingersoll
Bedell, A. ..... St. Armands
Berry, Charles ..... Queenston
Binns, A. ..... Hamilton
Brooks, James ..... Weston
Brown, D. V. ..... Eden
Caldicott, T. F., *D.D.* ..... Toronto
Caldwell, W. A. ..... Dundas
Cameron, J. ..... Peterboro'
Camfield, Z. W. ..... Boston
Campbell, A. ..... Chatham
Campbell, I (*col'd preacher*), Sandwich
Carey, G. W. M. ..... St. Catherines
Carryer, B. M. ..... Scotland
Carto, Benj. ..... Brockville
Chandler, J. ..... Coaticook
Chute, A. ..... Bosanquet
Clark, E. ..... Jerseville
Clark, J. ..... Guelph
Clutton, J. ..... Aylmer
Colver, G. ..... Richwood
Cook, R. B. ..... Kenilworth
Cooper, J. ..... Woodstock
Corlett, J. ..... Mersea
Corlett, Thomas ..... Gosfield
Cox, J. S. ..... Preston
Crawford, John ..... Hamilton
Currie, D. ..... Wolverton
Curtis, G. H. ..... Silver Hill
Cusick, J. N. (*Indian pr.*) ... Hartford
Cyr, N. (*French preacher*) ... Montreal
Daugharty, G. H. ..... Thurso
Davidson, T. L., *A.M.* ..... St. George
Davis, S. H. ..... Dresden
Dempsey, J. ..... St. Andrews
Denton, W. ..... Carleton Place
Dick, J. ..... Mitchell
Donnecker, G. ..... Simcoe
Dowling, J. ..... Drummondville
Drew, J. ..... Coaticook
Duncan, A. ..... Fingal
Edwards, J. ..... Kingston
Elliot, C. ..... Port Hope
Elliott, Isaac ..... Mount Elgin
Facey, A. M. ..... Louisville
Fitch, H. ..... Kingsville
Folger, S. W. ..... Fredericksburg
Ford, H. G. ..... Otterville
Fraser, W. ..... Kincardine
Frize, G. P. ..... Claremont
Fyfe, R. A., *D.D.* ..... Woodstock
Geary, W. ..... Thurlow
George, W. ..... Newbery
Gerrie, J. ..... Innerkip
Gibson, Z. ..... Caradoc
Gillies, A. ..... Eaton
Gilmour, J. ..... Peterboro'
Gossby, J. ..... Montreal
Goble, J. ..... Villa Nova
Gonne, W. ..... Harwich
Gooderham, J. ..... York Mills
Gostelow, D. ..... Port Burwell
Grafftey, G. ..... Owen Sound
Green, J. (*Bible Society Agt.*) Montreal
Griffin, J. ..... Innerkip
Griffin, S. ..... Drumbo
Hall, J. P. ..... Bayham
Hamilton, R. ..... Cobourg
Hammett, J. ..... Gwillimbury
Harris, J. ..... Ingersoll
Haleroft, L. ..... Carleton Place
Haviland, W. ..... Burgessville
Henderson, J. ..... Kingston
Herrington, R. ..... Kingsville
Hooper, W. ..... Tuscarora
Hurd, C. ..... Hatley
Hulbert, W. ..... Howick
Hurlburt, W. ..... Reach
Iler, Jacob ..... Gosfield
Islip, J. H. ..... Onondaga
Jackson, W. A. ..... Colchester
James, D. T. ..... Port Dover
Jersey, F. N. ..... South Potton
Jones, T. J. ..... Artemesia
King, J. ..... Dalesville
Lacey, F. ..... Buxton
Lacey, W. ..... Haldimand
Lafleur, T. (*French preacher*), Longueil
Landon, W. H. ..... Drumbo
Lawson, J. (*coloured pr.*) ... Allansville
Lefourneau, J. (*French pr.*) Houryville
Lloyd, H. ..... Whitby
Longfish, J. (*Indian pr.*) ... Tuscarora
Lorimer, A., *B. A.* (*Sec. C.B.U.*) Toronto
Lyster, W. ..... Melbourne
Mackie, J. ..... Perth
Marsh, D. ..... Quebec
Massey, S. (*City Missionary*), Montreal
McClelland, Robt. ..... Stratford
McConnell, S. ..... Vienna
McDonald, P. ..... King
McGregor, G. ..... Zone Mills
McIntyre, A. ..... Brock
McLellan, W. ..... Norwichville
McNab, D. ..... Elmsley
McPhail, D. ..... Osgoode
Messecar, N. ..... Lyndock
Millard, Wm. ..... Brampton
Mills, T. ..... Southwold
Milne, W. ..... Nithburg
Mitchell, E. ..... Georgeville
Mitchell, W. ..... Toronto
Moore, G. ..... Huston
Moulton, A. ..... Stanstead
Moulton, T. P. ..... Coaticook
Newman, W. P. (*colored pr.*) ..... Dawn
Nichols, H. ..... Killey
Normandeau, L. (*French pr.*), Quebec
Oakley, J. ..... Bronte
Owen, T. R. ..... Falkirk
Painter, J. ..... Chatham
Patten, G. ..... Drumbo
Pickard, Wm. ..... Hornby
Pickard, T. ..... Bronte
Pritchard, S. W. ..... Simcoe
Rainboth, E. ..... Nolfield
Reddick, J. ..... Cramahe
Reid, H. ..... Belfountain
Rice, Isaac J. ..... Rochester
Riendeau, T. (*French pr.*) ..... St. Pie
Roberts, E. ..... Peterboro'
Roberts, J. ..... Toronto
Rogers, B. W. ..... Boston
Rouse, S. ..... Bayham
Roussy, L. (*French pr.*) ... Ste. Marie
Roux, C. (*F. pr.*) Pointe aux Trembles
Rowland, D. W. ..... St. Thomas
Ryerse, G. J. ..... Port Ryerse
Sawyer, C. ..... Eaton
Sawyer, G. ..... Clifton
Scott, A. ..... Paris
Sharp, G. ..... Delaware
Shneider, J. ..... New Hamburg
Sim, J. ..... Allansville
Slaght, A. ..... Waterford
Sinclair D. ..... Lobo
Smith, A. ..... New Sarum
Smith, E. ..... Lowville
Smith, J. ..... Lanark
Smith, R. B. ..... Forestville
Smith, T. H. ..... Binbrook
Smith, W. ..... St. George
Snider, J. ..... Berlin
Steinhoff P. ..... Simcoe
Stewart, A. ..... Bentinck
Stewart, W. ..... Woodstock
Stillwell, T. ..... Walpole
Strumpf, J. ..... Carrick
Tapscott, S. ..... Cobourg
Taylor, W. ..... Aylmer
Topping, E. ..... Woodstock
Trendwell, W. H. ..... Houghton
Tree, S. ..... Innerkip
Truesdell, J. W. ..... Inverness
Troy, W. (*colored preacher*)... Windsor
Turner, D. A. (*colored pr.*)..... London
Ure, Thos. ..... London
Vail, G. M. ..... Fingal
Vanloon, J., Jun ..... Villa Nova
Vanloon, J., Sen. ..... Hartford
Walt, D. ..... Haldimand
Walker, C. ..... Fonthill
Watson, G. ..... Sarnia
Way, D. ..... Dunnville
White, W. A. ..... Osnabruck
Williams, J. ..... Forestville
Williams, J. N. ..... St. Pie
Wilson, G. ..... West Oxford
Winterbotham, J. ..... Hornby
Wright, D. ..... Lindsay
Young, Z. ..... Hatley

N. B.—This list is made up without respect to the minor differences which distinguish various sections of Evangelical Baptists.

## Freewill Baptist Denomination in Canada.

The Annual Meeting of the F. Baptist Conference will be held in the Bethel Church, Simcoe, on the 21st, 22nd and 23rd June, 1861.

Stephen Griffin, *Chairman*, Salford.
Homer Ranney, *Treasurer*, Salford.
J. H. Bryant, *Secretary*, Eastwood.

Andrews, L. L. ..... Blackcreek
Appleford, J. G. ..... Bloomsburgh
Colver, G. ..... Richwood
Donnecker, Geo. ..... Simcoe
Griffin, J. ..... Zorra East
Griffin, S. ..... Salford
Lince, J. ..... Wardsville
Messecar, M. ..... Simcoe
Sharp, Geo. ..... Delaware
Steinhoff, P. ..... Simcoe
Taylor, Wm. ..... Aylmer
Tree, S. ..... Zorra East

## Evangel. Lutheran Church.

C.F.W. Rechenberg, *President*, Toronto
L. H. Gerndt, *Secretary*, Petersburg.

Ehinger, Fr. ..... Philippsburgh
Fishburn, J. ..... Maple
Hengerer J. A., ..... Schringville
Hochn, H. L. ..... Mitchell
Kaessmann, C. F. A., ..... Tavistock
Muenzinger, J. N. ..... Zurich
Wurster, E. ..... Preston

**United Brethren in Christ.**

J. J. Glossbrenner, *Bishop.*
G. Plowman, *Chairman & Pres. Elder.*
H. Kropp, *Secret'y Annual Conference.*
D. B. Sherk, *Missionary Secretary.*
A. B. Sherk, *Treasurer.*

Bowman, J. B. ..... Berlin
Bowman, J. C. ..... Breslau
Gottwaltz, E. ..... Hanover
Holmes, J. ..... Port Elgin
Kropp, H. ..... Port Robinson
Mosher, J. G. ..... Canning
Plowman, Geo. ..... Sheffield
Price, C. E. ..... Blair
Schlichter, J. B. ..... Blair
Sherk, A. B. ..... Unionville
Sherk, D. B. ..... Dunnville

**Evangelical Association.**

W. W. Orwig,—*Bishop.*
Joseph Lang—*Bishop.*

*Presiding Elders.*

J. Yenny ..... Hamilton Distric
W. Schmidt ..... Waterloo do.

Bechtel, Jacob ..... Carrick
Boulle, H. W. ..... New Hamburg
Dippel, D. ..... Rainham
Fisher, D. ..... New Hamburg
Frey, P. ..... Cayuga
Greaves, U. ..... Orford
Holzman, H. ..... Hay
Kaechle, I. ..... Carrick
Miller, Ph. ..... Berlin
Miller, J. ..... Woolwich
Morley, S. ..... Markham
Nash, J. ..... Cayuga
Rothaermel, L. ..... Hespeler
Rott, J. ..... St. Jacobs
Sauder, Wm. ..... Hespeler
Sauer, H. ..... Chippewa
Scharfe, Fr. ..... Colborn
Schmidt, J. ..... Blenheim
Schneider, N. ..... Rainham
Spies, A. ..... Hamilton
Stabler, J. ..... Morriston
Stabler, J. G. ..... Hay
Stoebe, A. ..... Sebringville
Thomas, C. A. ..... Wilmot
Werner, H. ..... Carrick
Wildfang, L. ..... Aldborough
Winkler, Ph. ..... St. Jacobs

# JUDICIARY.

## THE LAW SOCIETY OF UPPER CANADA.

VISITORS.

Hon. Sir John Beverley Robinson, Bart., C.B., D.C.L., Chief Justice of Upper Canada.
Hon. Wm. Hume Blake, B.A., Chancellor of Upper Canada.
Hon. Wm. Hy. Draper, C.B., Chief Justice Common Pleas.
Hon. Arch. McLean, Judge of the Court of Queen's Bench.
Hon. James C. P. Eston, Vice Chancellor.
Hon. R. E. Burns, Judge of the Court of Queen's Bench.
Hon. John Godfrey Spragge, Vice Chancellor.
Hon. W. B. Richards, Judge of the Court of Common Pleas.
Hon. J. H. Hagarty, D.C.L., Judge of Court of Com. Pleas.

TREASURER.

Hon. John Hillyard Cameron, D.C.L., Q.C.

BENCHERS.

Hon. Henry J. Boulton, Q.C.
Thomas Ward.
George Ridout.
Hon. John Rolph.
Hon. George S. Boulton.
Hon. James E. Small.
Marshall S. Bidwell.
William Elliott.
David Jones
George Rolph.
Robert Berrie.
George S. Jarvis.
Donald Bethune.
Sir Allan N. McNab, Bt., Q.C.
Thomas Kirkpatrick, Q.C.
Clarke Gamble.
Marcus Fayette Whitehead.
George Malloch.
George Boswell, Q.C.
Miles O'Reilly, Q.C.
William Notman, Q.C.
Hon. J. H. Cameron, D.C.L., [Q.C.
Hon. George Sherwood, Q.C.
Hon. Edmund Murney.
James Smith, Q.C.
John Wilson, Q.C.
Hon. J. A. Macdonald, Q.C.
John W. Gwynne, Q.C.
Hon. John Ross, Q.C.
Hon. S. B. Harrison, Q.C.
Hon. J. S. Macdonald, Q.C.
Marcus Burritt.
David B. Ogden Ford.
Charles Baby.
George Duggan, jun.
Hon. Adam J. Fergusson.
Hon. J. C. Morrison, Q.C.
John Crawford.
Adam Wilson, Q.C.
Geo. B. Lyon Fellowes, Q.C.
Secker Brough, Q.C.
Nesbitt Kirchhoffer.
Samuel Black Freeman, Q.C.
Skeffington Connor, LL.D., Q.C.
Hon. Philip M. M. S. Vankoughnet, D.C.L., Q.C.
Rolland McDonald, Q.C.
John Bell.
John Shuter Smith.
Henry C. R. Becher, Q.C.
Hon. Oliver Mowat, Q.C.
Henry Eccles, Q.C.
Sir Henry Smith, Kt., Q.C.
Lewis Wallbridge, Q.C.
Richard Miller.
George W. Burton.
Hon. Alex. Campbell, Q.C.
Stephen Richards, jr., Q.C.
Thomas Galt, Q.C.
David B. Read, Q.C.
John Ogilvie Hatt.
John Hector.
Jacob Farrand Pringle.
George Boomer.
Hon. John Prince, Q.C.
John Duggan, Q.C.
James Alex. Henderson.
Matthew R. Vankoughnet.
Hon. James Patton, LL.D.

SECRETARY, LIBRARIAN, AND EXAMINER.

Hugh N. Gwynne, B.A., Trinity College, Dublin.

EXAMINERS AND LECTURERS.

Adam Crooks, Esq., M.A., B.C.L; John T. Anderson, Esq.

*Courts.*

COURT OF ERROR AND APPEAL.—Constituted for the hearing of appeals in civil cases from the Courts of Queen's Bench, Chancery and Common Pleas; and appeals in criminal cases from the Courts of Queen's Bench and Common Pleas. From the judgment of this court, an appeal lies to Her Majesty in Privy Council, in cases over £1,000, or where annual rent, fee, or future rights of any amount, are affected. *Judges*—Hon. Sir John Beverley Robinson, Bart., Chief Justice of Upper Canada; Hon. Wm. Hume Blake, Chancellor of Upper Canada; Hon. William Henry Draper, C.B., Chief Justice of the Common Pleas; Hon. Archibald McLean, Judge of the Queen's Bench; Hon. Jas. C. P. Eston, Vice-Chancellor; Hon. Robt. E. Burns, Judge of the Queen's Bench; Hon. John Godfrey Spragge, Vice-Chancellor; Hon. William Buell Richards, Judge of the Common Pleas; Hon. John Hawkins Hagarty, Judge of the Common Pleas. *Clerk*, Alex. Grant.

COURT OF QUEEN'S BENCH.—The jurisdiction of this Court extends to all manner of actions, causes and suits, criminal and civil, real, personal and mixed, within Upper Canada, and it may proceed in such, by such process and course as are provided by law, and as shall tend with justice and despatch to determine the same; and may hear and determine all issues of law, and also with the inquest of twelve good and lawful men (except in cases otherwise provided for) try all issues of fact, and give judgment, and award execution, thereon, and also in matters which relate to the Queen's Revenue (including the condemnation of contraband or smuggled goods) as may be done by Her Majesty's Superior Courts of Law in England. *Chief Justice*—Hon. Sir John Beverley Robinson, Bart.; *Puisne Judges*—Hons. Archibald McLean, and Robert Easton Burns. *Clerk of the Crown and Pleas*—Chas. Coxwell Small. *Reporter*—Chris. Robinson. *Clerk in Chambers*—W. B. Heward. *Clerk of the Process*—Robt. Stanton. *Crier and Usher*—And. Fleming.

COURT OF CHANCERY.—This Court has the like jurisdiction as the Court of Chancery in England, in cases of fraud, accident, trusts, executors, administrators, co-partnerships, account, mortgages, awards, dower, infants, idiots, lunatics and their estates, waste, specific performance, discovery, and to prevent multiplicity of suits, staying proceedings at law prosecuted against equity and good conscience, and may decree the issue, repeal or avoidance of letters patent, and generally the like powers as the Court of Chancery in England possesses to administer justice in all cases in which there is no adequate remedy at law. *Chancellor*—Hon. Wm. Hume Blake. *Vice-Chancellors*—Hons. Jas. Christie Palmer Eaton, and John Godfrey Spragge. *Master*—And'w Norton Buell. *Taxing Officer*—Geo. Hemings. *Registrar & Reporter*—Alexander Grant. *Special Examiner*—John Hector. *Messenger*—Alexander Ross.

COURT OF COMMON PLEAS—This Court has the same powers and jurisdiction as a Court of Record, as the Court of Queen's Bench. Writs of summons and capias issue alternately from either court. *Chief Justice*—Hon. Wm. Henry Draper, C.B. *Puisne Judges*—Hons. William Buell Richards, and John Hawkins Hagarty. *Clerk of the Crown and Pleas*—Lawrence Heyden. *Reporter*—Edward C. Jones. *Clerk*—Geo. C. Goldsmith. *Clerk of the Process*—R. Stanton. *Crier and Usher*—Daniel Connell.

PRACTICE COURT AND CHAMBERS.—One of the Common Law Judges holds a Court during each Term, called the "Practice Court," for hearing matters relating to the adding or justifying bail, discharging insolvent debtors, administering oaths, hearing and determining matters on motion, and making rules and orders in causes and business depending in either of said law courts. Chambers are held each day in Law and Chancery by one of the judges of the said courts, for such business relating to suits therein as may be transacted by a single judge out of court. *Clerk*, Wm. B. Heward.

HEIR AND DEVISEE COURT.—Commissioners, the Judges of the Superior Courts, and such other persons as may be appointed by commission under the Great Seal. Their

duties are to determine claims to lands in Upper Canada, for which no patent has issued from the Crown in favour of the proper claimants, whether as heirs, devisees or assignees. Sittings at Toronto, first Monday in January and July in each year. *Clerk of Commissioners*, W. B. Heward

COUNTY COURTS.—Presided over by a resident Judge in each county. Their jurisdiction extends to all personal actions where the debt or damages claimed do not exceed £50; and to all suits relating to debt, covenant or contract, where the amount is ascertained by the acts of the parties or signature of the defendant, to £100; and cases of Torts to personal chattels, to £30; but not to cases involving the title to lands, validity of wills, or actions for libel, slander, crim con., or seduction. An appeal lies to either of the Superior Courts of Law. These Courts also possess equity powers, to the amount of £50 under 16 Vic. c. 119, subject to an appeal to the Court of Chancery.

SURROGATE COURTS.—These Courts are now regulated by 22 Vic. c 93, and grant administration subject to an appeal to the Court of Chancery. *Clerk*, C. Fitzgibbon, Toronto.

COURTS OF QUARTER SESSIONS.—Chairman, the County Judge in each county, who, with one or more Justices of the Peace, holds a Court of Quarter Sessions in his county four times a year for trials by jury in cases of larceny misdemeanor and other offences. Sittings first Tuesday in January, April and July, and third Tuesday in November, with power of adjournment.

RECORDERS' COURTS.—In the Cities of Toronto, Hamilton, London Kingston, and Ottawa, the Recorders' Court takes the place of the County Sessions, the Justices for Counties having no jurisdiction in the Cities—the care of which is confided to the Recorder, Mayor, Aldermen and Police Magistrate of each. Sessions held 2nd Monday in January, 1st Monday in April and July, and 3rd Monday in Nov. *Recorders*—George Duggan Toronto; Archd J. McDonell, Kingston; John E. Start, Hamilton; William Horton, London; J. B. Lewis Ottawa.

INSOLVENT DEBTORS' COURTS.—The County Judge in each county presides.

DIVISION COURTS.—For the summary disposal of cases by a Judge; but a jury of five persons may be demanded in certain cases. Their jurisdiction extends to actions of debt or contract amounting to £25; injuries or torts to personal chattels amounting to £10; but not to actions for gambling debts, liquors drunk in a tavern, or notes of hand given therefor, ejectment, title to land, &c., or any toll, custom or franchise, will or settlement, malicious prosecution, libel slander, crim.con., seduction or breach of promise, or actions against a J. P. for anything done by him in the execution of his office, if he objects to it. Courts are held once in two months in each division, or oftener, at the discretion of the Judge. The Divisions are established by the Courts of Quarter Sessions.

*Officers of the Courts.*

CLERKS OF ASSIZE.—W. A. Campbell, Toronto; the Deputy Clerks of the Crown are ex-officio Clerks of Assize and Marshals in their respective counties.

DEPUTY CLERKS OF THE CROWN.—The Clerks of the County Courts will be ex-officio Deputy Clerks of the Crown and Pleas of their several counties as the present incumbents vacate by death or otherwise (see page 71).

DEPUTY MASTERS AND REGISTRARS IN CHANCERY.—These officers are appointed by the Court, for each County, as occasion requires (see page 71).

CLERK OF THE PROCESS.—For sealing and issuing (alternately) all Writs of Summons in the Queen's Bench and Common Pleas—Robert Stanton. The Deputy Clerks of the Crown in the several Counties also, in like manner, issue the writs for their respective counties.

*Terms of the Courts.*

APPEAL TERMS commence on the second Thursday next after Hilary, Easter and Michaelmas Terms.

LAW TERMS.—Hilary begins first Monday in February, and ends Saturday of the ensuing week; Easter begins 3rd Monday in May, and ends Saturday of the ensuing week; Trinity begins Monday next after 21st August, and ends on the Saturday of the ensuing week; Michaelmas begins third Monday in November and ends Saturday of the ensuing week. Long vacation from 1st July to 21st August.

CHANCERY TERMS.—*Examination Terms*—From 1st Tuesday of February to the Saturday after 2nd Tuesday of April; and from 1st Tuesday of September to the Saturday after 1st Tuesday of November. *Hearing Terms*—From 4th Monday in April until Saturday of the following week; and from 3rd Monday in November until Saturday of the following week. The Court also sits every Tuesday (except during the regular vacations) throughout the year, for hearing motions for Decrees, motions for or to dissolve special injunctions, and appeals from the reports of the Master or Deputy Masters. Long vacation from the 1st July to 21st August.

COUNTY COURT TERMS commence on the first Monday in Jan., April, July and Oct., and end the following Saturday.

*Circuits of the Courts.*

LAW CIRCUITS.—The Circuits are held twice a year in each County, between Hilary and Easter Terms, and between Trinity and Michaelmas Terms, except in the County of York, where there are three in each year commencing on the Thursday next after municipal elections in January, the second Monday in April, and the second Monday in October, in each year. There are six Circuits, as follows, viz:—The *Eastern*: Perth, Cornwall, Ottawa, L'Orignal, Brockville. *Home*: Niagara, Hamilton, Barrie, Owen Sound, Milton, Wetland. *Western*: St. Thomas, Sandwich, Sarnia, Chatham, London, Goderich. *Midland*: Whitby, Peterboro', Cobourg, Belleville, Picton, Kingston. *Oxford*: Simcoe, Brantford, Guelph, Berlin, Stratford, Woodstock, Cayuga. *Toronto*: Toronto.

CHANCERY CIRCUITS—For the Examination of Witnesses *Home*: Toronto. *Western*: Sandwich Brantford, Goderich, London, Chatham, Hamilton, Barrie. *Eastern*: Cobourg, Belleville, Kingston, Brockville Ottawa Cornwall & Whitby.

COUNTY COURT AND QUARTER SESSIONS SITTINGS.—For the trial of issues of fact, and the assessment of damages, on the second Tuesday in March, June, September, and December, in each year.

## Clerks and Limits of Division Courts.

*In the following, the Limits of Division Courts are only given where changes have been made since the publication of our last Almanac. In those Counties where the Limits are unaltered, a reference is made to our previous issues.*

BRANT.

*For Limits see Almanac, 1858, page 59.*

I. Henry Racey ..... Brantford
II. Henry Penton ..... Paris
III. Samuel Stanton ..... St. George
IV. William H. Serpell ..... Burford
V. James Malcolm ..... Scotland
VI. Robert Wade ..... Tuscarora

CARLETON.

*Division Courts.*

I.—Comprising the City of Ottawa; that part of the Township of Nepean, west of the River Rideau to the Concession line between the 1st and 2nd Concessions Rideau Front, and to the boundary line between Lots 25 & 26 Ottawa front; the Township of Gloucester to Lot 15 inclusive Rideau front, and Concessions 1 to 6 inclusive Ottawa front, with the Islands in the Ottawa opposite thereto. *Clerk*, Geo. R. Burke, Ottawa.

II.—Comprising the Township of Goulburn; the 8th 9th & 10th Concessions of the Township of Marlborough; and all that portion of Nepean south of the River Goodwood, and the 4th, 5th & 6th Concessions thereof north of the same river to the boundary line between Lots 20 & 21 in the last mentioned Concession *Clerk*, John A. Bryson—Richmond.

III.—Comprising the Townships of March and Huntley. *Clerk*, John Fenton—South Huntley.

IV.—Comprising the Townships of Fitzroy and Tarbolton. *Clerk*, Wm. D. Pigott.—Fitzroy Harbour.

V.—Comprising the Township of North Gower, Long Island in the Rideau River and the 1st, 2nd 3rd 4th, 5th, 6th & 7th Concessions of Marlborough *Clerk*, Wm Cowan—N Gower.

VI.—Comprising the Township of Osgoode; the 7th 8th & 9th Concessions Ottawa front; and from Lots 16 to 30, inclusive, Rideau front of the Township of Gloucester. *Clerk*, Ira Morgan,—Metcalfe, Osgoode

VII.—Comprising that portion of the 2d & 3rd Concessions Rideau front of Nepean lying north of the River Goodwood; the 4th, 5th & 6th Concessions Rideau front, from Lots 21 to 35, inclusive; Concessions A. & B., and the 1st & 2nd Concessions Ottawa front to Lot 25, inclusive, being all that portion of Nepean not included in the 1st and 2nd Divisions *Clerk*, William Corbett,—Bell's Corners, Nepean.

ELGIN.

*For Limits, see Almanac, 1860, page 47.*

I. Simon Newcomb ..... Vienna
II. Henry C Hutches ..... Aylmer
III. James Farley ..... St. Thomas
IV. William Harris ..... Iona
V. F. McDiarmid, Airey, Aldborough

ESSEX.

*For Limits see Almanac*, 1858, *page* 60.

I. William Grant..... Sandwich
II. Alanson Botsford... Amherstburg
III. James King..... Kingsville
IV. G. Buchanan..... Colchester
V. Jonathan Wigfield..... Mersea
VI. Francis Graham ..... Rochester

FRONTENAC, LENNOX, AND ADDINGTON.

*For Limits, see Almanac*, 1859, *page* 43.

I. Edward A. Burrowes...Kingston
II. John B. McGuin ..... Bath
III. Edwin Mallory ..... Parma
IV. Charles James.....Napanee
V. William Whelan ... Centreville
VI. Edw. Upham ... Loughborough
VII. P. McKim...Waterloo, Kingston
VIII. Franklin Seldon .....Tamworth
IX. Merged in No. 3.
X. Samuel Stewart... Harrowsmith
XI. Henry Cultz ..... Wilton
XII. Hugh Campbell.....Storrington

GREY.

*For Limits, see Almanac*, 1859, *page* 43.

I. William Smith ..... Owen Sound
II. William Jackson ..... Durham
III. John Williams ..... Meaford
IV. Thomas J. Rorke ... Collingwood
V. John W. Armstrong ..... Proton
VI. Henry Cardwell ..... Chatsworth
VII. James C. Wilkes ... Mount Forest

HALDIMAND.

*For Limits, see Almanac*, 1858, *page* 61.

I. W. Thompson... Caledonia Village
II. Geo. S. Cutter ..... Cayuga
III. John Armour ..... Dunnville
IV. Wm. Jones ..... Rainham Centre
V. Seth Smith ..... Canborough
VI. Ed. R. Kent ..... Balmoral

HALTON.

*For Limits, see Almanac*, 1858, *page* 61.

I. John Holgate..... Milton
II. Robert Balmer..... Oakville
III. Robert Young ..... Georgetown
IV. James Mathews..... Acton
V. S. R Lester.....Nassagaweya
VI. A. G. McKay..... Nelson

HASTINGS.

*For Limits, see Almanac*, 1860, *page* 47.

I. Archibald Panton..... Belleville
II. N. Ketcheson..... Sidney
III. Hiram Holden.....Shannonville
IV. Robert McCammon.....Tweed
V. William Judd .....Stirling
VI. Alexander Judd..... Hastings
VII. J. J. Ryan ..... East Moira
VIII. S. M. Washburn ... Cannifton
IX. Jeremiah Simmons ... Trenton
X. Benjamin Beddome ... Marmora
XI. John L. Macdonell, Bridgewater

HURON AND BRUCE.

*For Limits, see Almanac*, 1859, *page* 43.

NOTE.—To Limits of *Div.* X. add "and that portion of the Village of Clinton lying west of the London road."

I. P. A. McDougall..... Goderich
II. Ludwig Meyer ..... Harpurhey
III. C. R. Barker ..... Kincardine
IV. P. Flanagan ... Ireland Village
V. Thos. Trivitt ..... Exeter
VI. John Cooke ..... Dungannon
VII. David H. Ritchie ..... Bayfield
VIII. James Jamieson..... Walkerton
IX. John Eastwood... Southampton
X. R. H. Read ..... Clinton
XI. Benj. Frallick ..... Ainsleyville
XII. George Cromar ..... Riversdale

KENT.

*Division Courts.*

I.—Comprising the Town of Chatham, the Townships of Raleigh, East Tilbury, and Romney, and those parts of the Townships of Harwich, Chatham and Dover East, not included in the Third, Fourth and Fifth Divisions. *Clerk*, Thos. Glendenning,—Chatham.

II.—Comprising the south half of Orford, that part of Howard south of line between 7th and 8th Concessions, and that part of Harwich south of Talbot St. *Clerk*, J. Duck,—Morpeth.

III.—Comprises the Township of Camden, with the exception of Tecumseth Village, and that part east of number one Concession B. and south of the base line of Camden aforesaid; also all that part of the Township of Chatham east of the Lindsay road; also the Gore of Camden, and that part of Dawn, County of Lambton, which will then be attached to the County of Kent. *Clerk*, D. Wallace,—Dawn Mills.

IV.—Comprising all that part of the Township of Howard north of the line between the 7th and 8th Concessions; all the Township of Harwich north of Talbot St., and east of the Communication Road, excepting that part of the same north of the 4th Concession of Harwich from the Thames and west of said road. *Clerk*, G. Young—Harwich.

V.—Comprising the Townships of Dover East and Dover West, north of the 4th Concession, all that part of the Township of Chatham lying north of 8th Concession, also the Gore of Chatham, including that part of Sombra lately annexed to the County of Kent. *Clerk*, James Little,—Dealtown.

VI.—Comprising the Township of Zone, the northern part of Orford not included in the 2nd Division, also that part of Camden not included in the 3rd Div. *Clerk*, J. Taylor,—Bothwell.

LAMBTON.

*Division Courts.*

I.—Comprising the whole of the Town and Township of Sarnia; from the 1st to the 6th Concession, both inclusive, of the Township of Plympton, and the five northern Concessions of the Township of Enniskillen. *Clerk*, Thomas Forsyth,—Sarnia.

II.—Comprising the first three northern Concessions and the six southern Concessions of the Township of Warwick, such north and south Concessions commencing from the Egremont Road in the said Township, and the ten northern Con. of the Township of Brooke. *Clerk*, J. F. Elliott, Warwick.

III.—Comprising the Townships of Dawn and Euphemia; of the four southern concessions of the Township of Brooke, and that part of the Township of Enniskillen which is comprised within Lots No. 16 to 31, both inclusive, of the 1st to the 9th Con. inclusive, of the said Township of Enniskillen, with the Gore of said last mentioned Township. *Clerk*, Wm. Webster,—Florence.

IV.—Comprising the Township of Sombra. *Clerk*, P. Catanach—Sombra.

V.—Comprising the nine northern Concessions of the Township of Plympton, and the 16th and 17th Concessions and the Lake Shore Roads from Lots Nos. 63 to 83, all inclusive, of the Township of Bosanquet. *Clerk*, Thos. R. Scott,—Errol.

VI.—Comprising the five northern Concessions of the Township of Warwick, and the 1st to the 15th Concessions, both inclusive, of the Township of Bosanquet, and the 18th and 19th Concessions and the Lake Shore Roads of the said Township of Bosanquet, from Lot No. 1 to Lot No. 62, all of the said Lots inclusive. *Clerk*, Jas. Wyld,—Widder.

VII.—Comprising the Township of Moore and that part of Enniskillen which is comprised within Lots No. 1 to 15, both inclusive, of the 1st to the 9th Concessions inclusive of the said Township of Enniskillen. *Clerk*, Wm. Macpherson,—Mooretown.

LANARK AND RENFREW.

*For Limits, see Almanac*, 1858, *page* 63.

I. Charles H. Sache ..... Perth
II. Wm. Robertson ..... Lanark
III. Jas. C. Poole ..... Carlton Place
IV. R. Harper ..... Smith's Falls
V. Wm. Taylor ..... Pakenham
VI. George Ross ... Renfrew Village
VII. George Brown ..... Douglas
VIII. Andrew Irving ..... Pembroke

LEEDS AND GRENVILLE.

*For Limits, see Almanac*, 1858, *page* 64.

I. John B. Jones..... Brockville
II. Thomas Harrison ..... Prescott
III. Sam. McCammon ... Gananoque
IV. Robert Leslie ..... Kemptville
V. Michael Kelly ..... Merrickville
VI. John Warren ..... Delta
VII. Hiram McCrea..... Frankville
VIII. Horace Kilborn ..... Newboro'
IX. W. W. King..... Farmersville
X. Thos. Robertson .... Spencerville
XI. Warren Lyman. North Augusta
XII. Alfred A. Munro... Mallorytown

LINCOLN.

*For Limits, see Almanac*, 1858, *page* 64.

I. W. B. Winterbottom..... Niagara
II. Thomas Burns..... St. Catherines
III. Clark Snure..... Jordan
IV. John C. Kerr..... Beamsville
V. Abishai Morse ..... Smithville
VI. Andw. Wilson, Abingdon, Calstor
VII. George Secord ..... St. Ann's

MIDDLESEX.

*Division Courts.*

I.—Comprising the City of London, with all that portion of the Township of London lying south of the front of the line of the 3rd concession from the line between Lots Nos. 4 and 5, and extending westerly to the line between Lots Nos. 20 and 21, with all that part of the Township of Westminster lying north of the Commissioners' Road, from the line between Lots Nos. 15 and 16, and extending westerly to the line bet. Lots Nos. 36 & 37 to the River Thames. *Clerk*, John C. Meredith,—London.

II.—Comprising the Township of Lobo and that portion of the Township of London lying west of the line between Lots Nos. 28 and 29, from the River Thames to the 9th concession. *Clerk*, John Irvine,—Lobo.

III.—Comprising all that part of the Township of Westminster not included in Division No. 1. *Clerk*, John Chalmers,—Lambeth.

IV.—Comprising the Township of Delaware, and all that part of the Township of Caradoc lying south of the line of the front of the 7th Con. *Clerk*, W. F. Bullen,—Delaware.

V.—Comprising the Townships of Ekfrid and Mosa. *Clerk*, Adam Hatelie,—Newbury.

VI.—Comprising the Townships of Adelaide and Metcalf, and all that portion of the Township of Caradoc not included in Division No. 4. *Clerk*, Jas. Keefer,—Strathroy.

VII.—Comprising the Townships of West Nissouri and North Dorchester, north and south of the River Thames, with that portion of the Township of London lying east of the line between Lots Nos. 4 and 5, and south of the third concession, to the River Thames, and not included in Division No. 1. *Clerk*, Henry Le Lievre,—Lrauey's Corners, Dorchester.

VIII.—Comprising all that portion of the Township of London not included in Divisions Nos. 1, 2, and 7. *Clerk*, Wm. B. Bernard,—St. John's.

IX.—Comprising the Towuships of East and West Williams. *Clerk*, Paul Anstie,—Nairn.

NORFOLK.

*For Limits see Almanac*, 1858, *page* 44.

I. James Ermatinger ..... Simcoe
II. Oliver Blake..... Waterford
III. D. W. Freeman ..... Simcoe
IV. T. Jenkins ..... Rolph
V. W. Hewett ..... Vittoria
VI. S. P. Mabee ..... Port Rowan
VII. T. Chamberlin, Houghton C'tre
VIII. Samuel Gamble ..... Port Dover

NORTHUMBERLAND AND DURHAM.

*For Limits, see Almanac*, 1860, *page* 48.

I. William Cowle ... Bowmanville
II. Samuel Wilmot ..... Newcastle
III. John T. Day ..... Port Hope
IV. Charles Clark, jr..... Millbrook
V. A. G. Boswell ..... Cobourg
VI. J. G. Rogers..... Grafton
VII. Henry J. Boswell ..... Colborne
VIII. George S. Burrell..... Brighton
IX. J. Douglas..... Warkworth
X. J. B. Young ..... Murray
XI. Daniel Kennedy ..Campbellford
XII. Joseph Nourse ..... Cartwright

ONTARIO.

*For Limits, see Almanac*, 1858, *page* 65.

I. L. Fairbanks..... Whitby
II. Joseph Wilson..... Pickering
III. Richard Lund ..... Port Perry
IV. Joseph Dickey ..... Uxbridge
V. John Metcalf.....Cannington
VI. C. Robinson..... Beaverton

OXFORD.

*For Limits, see Almanac*, 1860, *page* 48.

I. Edwin F. Gahan ..... Woodstock
II. William H. Landon ..... Drumbo
III. Donald Matheson ..... Embro
IV. James Barr ..... Norwichville
V. David Canfield..... Ingersoll
VI. Charles Hawkins..... Tilsonburg
VII. John Fowell ..... Otterville

PERTH.

*Division Courts.*

I.—Comprising all that part of the Township of North Easthope, west of the line between Lots 25 and 26, and south of the road between the 8th and 9th Concessions, and all that part of the Township of South Easthope west of the side line between Lots 25 and 20. All that part of the Township of Downie and Gore, north and east of the Concession line between the 10th and 11th Concessions and the Oxford road, and all the Township of Ellice from the 1st to the 30th concession incl. *Clerk*, Raby Williams—Stratford.

II.—Comprising all that part of the Township of Fullarton not included in Division number *Three*, and the Townships of Hibert & Logan. *Clerk*, Thomas Mathieson,—Mitchell.

III.—Comprising that portion of the Township of Downie west of the Oxford road and south of the concession line between the 10th and 11th Concessions, the Township of Blanchard, all that part of the Township of Fullarton, comprising the 13th and 14th Concessions, *and South* of a road leading from the Mitchell road between Lots 24 and 25, east Lot 3 in the 10th Concession, *thence east* along the line betw. the 10th & 11th Con. to the Town line. *Clerk*, J. Coleman,—St. Mary's.

IV.—Comprising that part of the Township of North Easthope, east of the line between Lots 25 and 26, and north to the 8th Concession inclusive, with the 9th and 10th Concessions, all that part of the Township of South Easthope not included in Division No. *One*. *Clerk*, W. Cassey, Shakspeare.

V.—Comprising the Townships of Mornington, and all that part of the Township of Elma from Lots number 53 to 72 both numbers inclusive, of the first concession, and from lots number 27 to number 36 both numbers inclusive, in and from the 2nd to the 18th concessions, both concessions inclusive of said Township of Elma, and concessions 14th, 15th, and 16th of the Township of Ellice, and concessions 11th, 12th, 13th and 14th of the Township of North Easthope. *Clerk*, Samuel Whaley,—West's Corners.

VI.—Comprising the Township of Wallace, and all that part of the Township of Elma, from the 1st Concession to the 18th concession both concessions inclusive, and comprising Lots No. 1 to No. 52 both inclusive of the first concession, and Lots number one to number twenty six inclusive from the 2nd to the 18th concessions, both concessions inclusive. *Clerk*, Spencer Tunstall,—Listowell.

PETERBORO' AND VICTORIA.

*Division Courts.*

I.—Comprising the Town of Peterborough, Townships of Monaghan, Smith, Ennismore, Douro, Harvey, parts of Dummer and Otonabee. *Clerk*, John Jos. Hall,—Peterboro'.

II.—Comprising the Townships of Asphodel, Belmont and Methuen, and part of Township of Dummer. *Clerk*, James Foley,—Norwood.

III.—Comprising part of the Township Otonabee. *Clerk*, G. Read,—Keene.

IV.—Comprising the Township of Emily. *Clerk*, T. Matchett,—Omemee.

V.—Comprising the Town of Lindsay and the Township of Ops. *Clerk*, W. J. Logie,—Lindsay.

VI.—Comprising the Township of Mariposa. *Clerk*, S. Irwin,—Oakwood.

VII.—Comprising the Township of Eldon. *Clerk*, I. Ferguson—Woodville.

VIII.—Comprising the Townships of Verulam, Fenelon, Somerville, Bexley, Galway, Minden, Snowden, and Townships on the Bobcageon Road. *Clerk*, T. H. Robertson,—Fenelon Falls.

PRESCOTT AND RUSSELL.

*For Limits, see Almanac*, 1859, *page* 44.

I. S. M. Cushmen..... L'Orignal
II. C. Waters ..... Vankleekhill
III. William Jameson ... Le Foulon
IV. Alb. Hagar... Plantaganet Mills
V. J. S. Cameron ..... Cumberland
VI. James Keays..... Russell
VII. Thomas White.....Hawkesbury
VIII. R. W. Lendrum, Caledonia Flats

PRINCE EDWARD.

*For Limits, see Almanac*, 1858, *page* 67.

I. John P. Downes..... Picton
II. Thomas Cook..... Milford
III. Samuel Solmes..... Northport
IV. R. C. H. Cotter .... Roblin's Mills
V. Wm. Young..... Wellington
VI. Sheldon Spafford, Cherry Valley.
VII. Joshua M. Cadman .... Consecon
VIII. Richard Hill ..... Bongards

SIMCOE.

*For Limits, see Almanac*, 1858, *page* 67.

I. Thomas Lloyd ..... Barrie
II. John F. Davies ..... Bradford
III. Frodk. S. Stephens, Tecumseth
IV. A. Jardine.... Nottawasaga Mills
V. John Craig ..... Craighurst
VI. Adam Paterson..... Orillia
VII. John Little ..... Mulmur
VIII. George McManus..... Mono Mills

STORMONT, DUNDAS, AND GLENGARY.

*For Limits, see Almanac*, 1858, *page* 68.

I. John McRae ..... Williamstown
II. Duncan McDonell ... Alexandria
III. William M. Park..... Cornwall
IV. J. Bockus, Dickenson's Landing
V. John W. Loucks..... Morrisburg
VI. John S. Ross ..... Iroquois
VII. William J. Ridley ..... Mountain
VIII. John A. Cockburn ..... Berwick
IX. Peter Stuart..... Lancaster
X. John McCuaig ..... Winchester
XI. Donald McIntosh... Roxborough

WATERLOO.

*For Limits, see Almanac*, 1858, *page* 68.

I. Wm. Davidson ..... Berlin
II. Otto Klotz ..... Preston
III. Henry McCrum ..... Galt
IV. George Colclough..... Ayr
V. John Allchin..... New Hamburg
VI. M. P. Empey ..... Hawksville
VII. Wm. Hendry ..... Conestoga

WELLAND.

*For Limits, see Almanac*, 1858, *page* 68.

I. Alfred Willett ..... Welland
II. S. S. Hagar ...Wainfleet, Welland
III. James Stanton..... Fort Erie
IV. Edward Burton..... Chippawa
V. Jacob Keefer..... Thoroid

WELLINGTON.

*For Limits, see Almanac*, 1858, *page* 69.

I. A. A. Bather ..... Guelph
II. William Leslie..... Puslinch
III. Wm. McCarthy..... Rockwood
IV. John Cadenhead ..... Fergus
V. William Tyler..... Erin
VI. John McLean ..... Elora
VII. George Allan ..... Allansville
VIII. Cornelius O'Callaghan... Arthur
IX. Guy Leslie..... Reading

WENTWORTH.

*For Limits, see Almanac*, 1858, *pages* 69.

I. Andrew Milroy ..... Hamilton
II. Alexis F. Begue ..... Dundas
III. Andrew Hall..... Waterdown
IV. Wm. W. Barlow..... Rockton
V. John J. Bradley... Stoney Creek
VI. Alex. J. Cadenhead ... Ancaster
VII. John McPhail..... Glanford
VIII. Henry Hall ..... Hall's Corners

YORK AND PEEL.

*For Limits, see Almanac*, 1858, *pages* 69.

I. Allan M. Howard ..... Toronto
II. R. Davidson..... Unionville
III. John Grieve..... Richmond Hill
IV. J. C. Hogaboom ..... Sharon
V. Wm. Fry..... Sutton
VI. Arthur Armstrong... Lloydtown
VII. Thornhill A. Agar..... Burwick
VIII. John Paul..... Weston
IX. Adam Simpson..... Streetsville
X. T. McKenna..... Brampton
XI. Henry Pettigrew. Caledon East

# BANKS IN CANADA WITH THEIR AGENCIES, &c.

| PLACES. | NAMES OF BANKS. | OFFICERS. |
|---|---|---|
| *Barrie* | Upper Canada | E. Lally, Agent. |
| " | Toronto | Angus Russell, Agent. |
| *Belleville* | Upper Canada | E. Holden, Agent. |
| " | Commercial | A. Thomson, Manager. |
| " | Montreal | Q. McNider, Manager. |
| *Berlin* | Commercial | R. N. Rogers, Agent. |
| *Bowmanville* | Ontario | D. Fisher, Cashier. |
| " | Montreal | W. R. Dean, Manager. |
| *Brantford* | Brantford | S. P. Stokes, Cashier. |
| " | B. N. America | J. C. Geddes, Manager. |
| " | Montreal | A. Greer, Manager. |
| *Brockville* | Upper Canada | R. F. Church, Agent. |
| " | Commercial | J. Bancroft, Manager. |
| " | Montreal | F. M. Holmes, Manager. |
| *Chatham* | Upper Canada | C. P. Sisson, Cashier. |
| " | Commercial | J. Pottenger, Agent. |
| *Clifton* | West. Canada | G. McMicken, President. |
| " | Upper Canada | J. Macklem, Agent. |
| *Clinton* | Commercial | Alex. Smith, Agent. |
| *Cobourg* | Montreal | C. H. Morgan, Manager |
| " | Toronto | George Hague, Agent. |
| *Cornwall* | Upper Canada | J. F. Pringle, Agent. |
| " | Montreal | Alexander Nees, Agent. |
| *Dundas* | B. N. America | J. Lash, Agent. |
| *Galt* | Gore | John Davidson, Agent. |
| " | Commercial | William Cooke, Manager. |
| *Goderich* | Upper Canada | J. McDonald, Agent. |
| " | Montreal | H. McCutchon, Agent. |
| *Guelph* | Gore | T. Sandilands, Agent. |
| " | Montreal | R. M. Moore, Agent. |
| *Hamilton* | Gore | W. G. Crawford, Cashier. |
| " | Upper Canada | Alfred Stow, Cashier. |
| " | B. N. America | G. Taylor, Manager. |
| " | Montreal | Geo. Dyett, Manager. |
| " | Commercial | W. H. Park, Manager. |
| *Ingersoll* | Commercial | W. M. Sage, Agent. |
| " | Niagara Dist't | C. E. Chadwick, Agent. |
| *Kingston* | Commercial | A. H. Campbell, Cashier. |
| " | Upper Canada | W. G. Hinds, Cashier. |
| " | B. N. America | S. Taylor, Manager. |
| " | Montreal | A. Drummond, Manager. |
| " | Gore | Bank of Up. Canada, Agent. |
| *Lindsay* | Upper Canada | E. P. Smith, Agent. |
| " | Montreal | H. Dunsford, Agent. |
| *London* | Upper Canada | J. Hamilton, Cashier. |
| " | B. N. America | W. Watson, Manager. |
| " | Commercial | J. G. Harper, Manager. |
| " | Montreal | W. Dunn, Manager. |
| " | Gore | C. Monsarratt, Agent. |
| *Montreal* | Montreal | D. Davidson, Cashier. |
| " | do. Branch | E. H. King, Manager. |
| " | City Bank | F. Macculloch, Cashier. |
| " | Du Peuple | B. H. Lemoine, Cashier. |
| " | Molson's | W. Sache, Cashier. |
| " | Upper Canada | E. T. Taylor, Manager. |
| " | B. N. America | Thos. Paton, Gen'l Manager. |
| " | Commercial | T. Kirby, Manager. |
| " | Quebec | Bank du Peuple, Agents. |
| " | Provincial | J. D. Nutter, Manager. |
| " | Ontario | H. Starnes, Manager. |
| " | Toronto | Alexander Munro, Agent. |
| " | Gore | Bank of Up. Canada, Agent. |
| *Niagara* | Upper Canada | T. McCormick, Agent. |
| *Nicolet* | Quebec | L. M. Cresse, Agent. |
| *Oshawa* | Ontario | J. B. Warren, Manager. |
| *Ottawa* | Upper Canada | Thomas Helliwell, Agent. |
| " | B. N. America | A. C. Kelly, Agent. |
| " | Montreal | P. P. Harris, Manager. |
| " | Quebec | H. V. Noel, Agent. |
| *Paris* | Gore | James Nimmo, Agent. |
| *Perth* | Commercial | J. Bell, Agent. |
| " | Montreal | R. Richardson, Agent. |
| *Peterborough* | Commercial | J. H. Roper, jr., Agent. |
| " | Toronto | Alex. Smith, Agent. |
| " | Montreal | J. N. Travers, Agent. |
| *Picton* | Montreal | J. Gray, Agent. |
| " | Upper Canada | D. Barker, Agent. |
| *Port Hope* | Upper Canada | John Smart, Agent. |
| " | Commercial | W. F. Harper, Manager. |
| *Prescott* | Commercial | J. S. Roebuck, Agent. |
| " | Ontario | W. D. Dickenson, Manager. |
| *Quebec* | Quebec | C. Gethings, Cashier. |
| " | Le Nationale | F. Vezina, Cashier. |
| *Quebec* | Upper Canada | R. S. Cassels, Manager. |
| " | B. N. America | Robert Cassels, Manager. |
| " | Montreal | J. Stevenson, Manager. |
| " | Gore | Quebec Bank, Agents. |
| " | City Bank | D. McGee, Agent. |
| " | Du Peuple | Quebec Bank, Agents. |
| *Sarnia* | Upper Canada | A. Vidal, Agent. |
| *Sherbrooke* | E. Townships. | W. R. Doak, Cashier. |
| " | City Bank | W. Ritchie, Agent. |
| *Simcoe* | Gore | D. Campbell, Agent. |
| " | Montreal | S. Read, Agent. |
| *Southampton* | Upper Canada | Alex. Proudfoot, Agent. |
| *Stanbridge* | E. Townships. | J. C. Baker, Manager. |
| *Stanstead* | Provincial | H. McCollom, President. |
| " | E. Townships. | A. P. Ball, Manager. |
| *St. Catherines* | Niagara Dist. | C. M. Arnold, Cashier. |
| " | Upper Canada | H. C. Barwick, Cashier. |
| *St. Thomas* | Co. Elgin B'k. | Ed. Ermatinger, Manager. |
| *Stratford* | Upper Canada | J. C. W. Daly, Agent. |
| " | Commercial | Geo. E. Small, Agent. |
| " | Montreal | C. M. Smith, Agent. |
| *Three Rivers* | Upper Canada | S. De Moulin, Agent. |
| " | Quebec | J. McDougall, Agent. |
| *Toronto* | Upper Canada | T. G. Ridout, Cashier. |
| " | Toronto | Angus Cameron, Cashier. |
| " | B. N. America | W. G. Cassels, Manager. |
| " | Commercial | C. J. Campbell, Manager. |
| " | Montreal | R. Milroy, Manager. |
| " | City Bank | Thomas Woodside, Manager. |
| " | Quebec | W. W. Ransom, Manager. |
| " | Molson's | John Glass, Agent. |
| " | Gore | Bank of Up. Canada, Agent. |
| " | Le Nationale | Bank of Toronto, Agent. |
| *Waterloo* | E. Townships. | G. G. Stevins, Manager. |
| " | Montreal | R. J. Dallas, Agent. |
| *Whitby* | Montreal | Thomas Dow, Manager. |
| *Woodstock* | Gore | Edward Ambrose, Agent. |
| *Windsor* | Upper Canada | W. W. Duffield, Agent. |
| " | Commercial | J. G. Macdonald, Agent. |
| " | Montreal | A. McNider, Agent. |

## FOREIGN AGENTS.

Bank of British North America — *London*, Head Office; *New York*, R. C. Fergusson, F. H. Grain, and J. Smith; *St. John (N.B.)*, *Halifax (N.S.)*, & *Victoria (Vancouver's Island)*, Bank of British North America.

Bank of Montreal—*London*, The Union Bank of London; *Liverpool*, Bank of Liverpool; *Scotland*, British Linen Company and Branches; *New York*, R. Bell & J. Rae, 23 William Street, N.Y., & Bank of Commerce; *Boston*, The Merchant's Bank.

Bank of Upper Canada—*London*, Glyn, Mills & Co.; *Edinburgh*, British Linen Co; *New York*, Bank of Commerce; *Boston*, Blake, Bros. & Co., *Albany*, Bank of Interior.

Commercial Bank of Canada—*London*, London Joint Stock Bank; *Edinburgh*, Commercial Bank of Scotland; *Glasgow*, Clydsdale Banking Co.; *Dublin*, Boyle, Low, Pim & Co.; *New York* & *Boston*, Merchants' Bank; *Albany*, Bank of Interior.

City Bank—*London*, Glyn, Mills & Co.; *Dublin*, National Bank; *New York*, Bank of the Republic.

Bank of Toronto — *London*, City Bank of London; *New York*, Bank of Commerce; *Oswego*, City Bank.

Quebec Bank — *London*, Glyn, Mills & Co.; *New York*, Maitland, Phelps, & Co.; *St. John (N.B.)*, Commercial Bank; *Fredericton (N.B.)*, Central Bank.

Gore Bank — *London*, Glyn, Mills & Co.; *Edinburgh and Glasgow*, National Bank of Scotland; *Belfast*, Northern Banking Co.; *New York*, Merchants' Bank, and Ward & Co.; *Albany*, New York State Bank; *Rochester*, City Bank; *Buffalo*, Bank of Attica.

Ontario Bank—*London*, Glyn, Mills & Co.; *Liverpool*, Bank of Liverpool; *New York*, Bank of the Republic.

Molson's Bank — *London*, Glyn, Mills & Co.; *New York*, The Mechanics' Bank.

Niagara District Bank—*London*, Bosanquet & Co.; *New York*, Bank of Manhattan Co.; *Buffalo*, Bank of Attica.

Banque du Peuple—*London*, Glyn, Mills & Co.; *New York*, Bank of the Republic.

Brantford Bank—*New York*, Bank of Commerce; *Buffalo*, City Bank.

Provincial Bank—*New York*, Metropolitan Bank.

# COUNTY AND JUDICIAL OFFICERS—CANADA WEST.

When the Officers' Post Office Address is not given it is that of the County Town.

| COUNTIES. | CO. TOWNS. | WARDENS. | TREASURERS. | REGISTRARS. | COUNTY CLERKS. | CO. ATTORNEYS. | CO. JUDGE, ETC. | SHERIFFS. | CL'KS OF PEACE. |
|---|---|---|---|---|---|---|---|---|---|
| Brant | Brantford | Thos. Conboy, Seneca | H. Biggar | *Brant*—T. S. Shenstone, Brantford | John Cameron | G. R. VanNorman | S. J. Jones | John Smith | John Cameron |
| Carleton | Ottawa | Jos. Hinton, Richmond | E. Routh | *Carleton*—E. Sherwood, Ottawa | W. H. Walker | R. Lees | C. Armstrong | S. Fraser | R. Lees |
| Elgin | St. Thomas | Jas. Armstrong, Union | Geo. T. Clavis | *Elgin*—John McKay, St. Thomas | W. McKay | James Stanton | D. J. Hughes | Colin Munro | James Farley |
| Essex | Sandwich | J. O'Connor, jr. Windsor | Paul J. Salters | *Essex*—John A. Askin, Sandwich | D. A. McMullin | S. S. Macdonell [3] | G. W. Leggatt | John McEwan | Charles Baby |
| Frontenac, Lennox & Addington | Kingston | A. Hooper, Camden | W. Ferguson | *Frontenac*—J. Durand, Kingston; *Len. & Ad.*—M. P. Roblin, Napanee | G. H. Detlor | J. J. Burrowes | K. Mackenzie | T. A. Corbett | J. Waudby |
| Grey | O. Sound | G. Jackson, Bentinck | Fred. Le Pan | *Grey*—Thomas Lunn, Owen Sound | G. J. Gale | John Creasor, jr. | F. T. Wilkes | Geo. Snider | W. Armstrong |
| Haldimand | Cayuga | W. Cook, South Cayuga | A. P. Farrell | *Haldimand*—Agnew P. Farrell, Cayuga | F. Stevenson | John R. Martin | J. G. Stevenson | Richd. Martin | J. R. Martin |
| Halton | Milton | R. Miller, Zimmerman | F. McCallum | *Halton*—Thomas Racey, Milton | F. Hamburgh | G. T. Bastedo | Joseph Davis | G. C. M'Kindsay | G. T. Bastedo |
| Hastings | Belleville | G. Benjamin, Belleville | F. McAnanny | *Hastings*—W. H. Ponton, Belleville | Thomas Wills | John O'Hare | Wm. Smart | J. W. D. Moodie | John O'Hare |
| Huron and Bruce | Goderich | R. Gibbons, Goderich | A. M. Ross | *Huron*—John Galt, Goderich; *Bruce*—J. Hammond, Southampton | D. H. Ritchie | Ira Lewis | Robert Cooper | John McDonald | Daniel Lizars |
| Kent | Chatham | J. Smith, Dawn Mills | C. J. Charteris | *Kent*—Edwin Larwell, Chatham | Wm. Cosgrave | A. D. McLean | Wm. B. Wells | John Mercer | A. D. McLean |
| Lambton | Sarnia | Arch. Young, Sarnia | Alex. Vidal | *Lambton*—Henry Glass, Sarnia | Alex Scott | F. Davis | Chas. Robinson | James Flintoff | P. T. Poussett |
| Lanark and Renfrew | Perth | D. Galbraith, Almonte | Wm. Fraser | *S. Riding Lanark*—Jas. Bell, Perth; *N. Riding* " O. Jones, Brockville; *Renfrew*—Jas. Morris, jr., Renfrew | W. R. F. Berford | Daniel McMartin | J. G. Malloch | Jas. Thompson | W. R. F. Berford |
| Leeds and Grenville | Brockville | Wm. Garvey, Maitland | J. S. Schofield | *Leeds*—David Jones, Brockville; *Grenville*—John Patton, Prescott | James Jessup | Henry S. Hubbell | Geo. Malloch | Adiel Sherwood | James Jessup |
| Lincoln | Niagara | J. C. Rykert, St. Cather. | D. McDougall | *Lincoln*—John Powell, Niagara | F. A. B. Clench | R. McDonald [4] | J. M. Lawder | Wm. Kingsmill | R. McDonald [8] |
| Middlesex | London | A. Campbell, Komoka | Adam Murray | *Middlesex*—James Ferguson, London; *City of London*—W. C. L. Gill, London | Wilson Mills | Chas. Hutchinson | Hon. J. E. Small | William Glass | John B. Askin |
| Norfolk | Simcoe | S. McColl, Vittoria | Henry Groff | *Norfolk*—F. L. Walsh, Simcoe | J. Ermatinger | Wm. M. Wilson | Wm. Salmon | Edmd. Deedes | W. M. Wilson |
| Northum. and Durham | Cobourg | A. McNaughton, Newcastle | A. A. Burnham | *W. R. Northum.*—G. S. Boulton, Cob'rg; *E. R.* " —J. M. Grover, Colborne; *W. R. Dur'm*—R. Armour, Bowmanv.; *E. R.* " —G. C. Ward, Port Hope | M. Jellett | | Geo. M. Boswell | J. B. Fortune | Thos. Ward. [9] |
| Ontario | Whitby | J. H. Thompson, Can'gtn | W. Paxton, jr. | *Ontario*—John Ham Perry, Whitby | H. J. Macdonell | W. H. Tremayne | Z. Burnham | H. S. Reynolds | H. J. Macdonell |
| Oxford | Woodstock | J. Harrington, Woodstk | James Kintrea | *Oxford*—James Ingersoll, Woodstock | David White | Hugh Richardson | D. S. McQueen | James Carroll | W. Lapenotiere |
| Perth | Stratford | A. Monteith, Stratford | Alex. McGregor | *Perth*—William Smith, Stratford | S. Campbell | D. H. Lizars | Read Burritt | R. Moderwell | J. J. E. Linton |
| Peterboro' & Victoria | Peterboro' | W. Lang, Allandale M's | W. Sheridan | *Peterboro'*—C. Rubidge, Peterboro'; *Victoria*—H. Dunsford, Lindsay | W. Sheridan | C. A. Weller | R. M. Boucher | James Hall | C. A. Weller |
| Prescott & Russell | L'Orignal | J. Hamilton, Hawkes'y | J. W Marston | *Prescott*—S. M. Cushman, L'Orignal; *Russell*—James Keays, Russell | Peter O'Brien | David Pattee | Peter Freel | C. P. Treadwell | David Pattee |
| Pr. Edward | Picton | W. A. Richards, Millford | R. J. Chapman | *Pr. Edward*—John P. Roblin, Picton | N. Ballard | Phillip Low | D. L. Fairfield | H. J. Thorp | Phillip Low |
| Simcoe | Barrie | T. D. McConkey, Barrie | Ed. Lally | *Simcoe*—George Lount, Barrie | R. T. Banting | H. B. Hopkins | Jas. R. Gowan | B. W. Smith | W. B. McVity |
| Stormont, Dundas & Glengary | Cornwall | G. Macdonell, Roxbury | R. McDonald | *Stormont*—Geo. C Wood, Cornwall; *Dundas*—A. McDonell, Morrisburgh; *Glengary*—D. McDonell, Alexandria | J. F. Pringle | J. F. Pringle | Geo. S. Jarvis | D. E. McIntyre | J. F. Pringle |
| Waterloo | Berlin | Isaac Clemens, Preston | Chas. Stanton | *Waterloo*—D. S. Shoemaker, Berlin | W. Davidson | Thomas Miller | Wm. Miller [6] | Geo. Davidson | Thos. Miller |
| Welland | Welland | J. Cummings, Chippewa | A. Thompson [1] | *Welland*—D. D'Everardo, Fonthill | D. D'Everardo [2] | L. D. Raymond | H. W. Price [7] | Robt. Hobson | L. D. Raymond |
| Wellington | Guelph | Wm. Whitelaw, Guelph | Wm. Hewitt | *Wellington*—James Webster, Guelph | A. D. Ferrier | J. J. Kingsmill [5] | A. McDonald | G. J. Grange | Thos. Saunders |
| Wentworth | Hamilton | Alex. Brown, Aldershot | J. Kirkpatrick | *Wentworth*—J. H. Grier, Hamilton | C. O. Counsell | T. Robertson | A. Logie | E. C. Thomas | P. R. Spohn |
| York and Peel | Toronto | David Reesor, Markham | J. S. Howard | *York*, J. Ridout, Toronto; *Peel*, S. Brega, Brampton; *City of Toronto*, S. Sherwood | J. Elliot | R. Dempsey | S. R. Harrison; J. Boyd jr. J'dge | F. W. Jarvis | G. Gurnett; R. Dempsey, (*Acting.*) |

* *Post Office Addresses*—[1] Monitrose. [2] Fonthill. [3] Windsor. [4] St. Catherines. [5] Niagara. [6] Galt. [7] Clifton. [8] St. Catherines. [9] Port Hope.





# COUNTY AND JUDICIAL OFFICERS—CANADA WEST.—(*Continued.*)

When the Officers' Post Office Address is not given it is that of the County Town.

| COUNTIES. | CLERK CO. COURT & DEP. CLK. OF CROWN | MASTER & D. REGISTRAR IN COURT OF CHANCERY. | REGISTRAR SURROGATE. | AUDITORS. | SURVEYORS. | CROWN LAND AGENT. |
|---|---|---|---|---|---|---|
| Brant | | | | | | |
| Carleton | | | | | | |
| Elgin | | | | | | |
| Essex | | | | | | |
| Frontenac, Lennox & Addington | | | | | | |
| Grey | | | | | | |
| Haldimand | | | | | | |
| Halton | | | | | | |
| Hastings | | | | | | |
| Huron and Bruce | | | | | | |
| Kent | | | | | | |
| Lambton | | | | | | |
| Lanark and Renfrew | | | | | | |
| Leeds and Grenville | | | | | | |
| Lincoln | | | | | | |
| Middlesex | | | | | | |
| Norfolk | | | | | | |
| Northum. and Durham | | | | | | |
| Ontario | | | | | | |
| Oxford | | | | | | |
| Perth | | | | | | |
| Peterboro' & Victoria | | | | | | |
| Prescott & Russell | | | | | | |
| Pr. Edward | | | | | | |
| Simcoe | | | | | | |
| Stormont, Dundas & Glengary | | | | | | |
| Waterloo | | | | | | |
| Welland | | | | | | |
| Wellington | | | | | | |
| Wentworth | | | | | | |
| York and Peel | | | | | | |

| | | | | | | | | | | | |
|---|---|---|---|---|---|---|---|---|---|---|---|
| Welland | J. Cummings, Chippewa | A. Thompson[1] | *Welland*—D. D'Everardo, Fonthill | D. D'Everardo[2] | L. D. Raymond | H. W. Price[7] | Robt. Hobson | L. D. Raymond |
| Wellington | Guelph | Wm. Whitelaw, Guelph | Wm. Hewitt | *Wellington*—James Webster, Guelph | A. D. Ferrier | A. McDonald[5] | G. J. Grange | Thos. Saunders. |
| Wentworth | Hamilton | Alex. Brown, Aldershot | J. Kirkpatrick | *Wentworth*—J. H. Grier, Hamilton | C. O. Counsell | T. Robertson | A. Logie | E. C. Thomas |
| York and Peel | Toronto | David Reesor, Markham | J. S. Howard | *York*, J. Ridout, Toronto; *Peel*, S. Brega, Brampton; *City of Toronto*, S. Sherwood | J. Elliot | R. Dempsey | S. B. Harrison; J. Boyd jr. J'dge | F. W. Jarvis | G. Gurnett; R. Dempsey, (*Acting.*) |

* *Post Office Addresses*—[1] Montrose. [2] Fonthill. [3] Windsor. [4] St. Catherines. [5] Niagara. [6] Galt. [7] Clifton. [8] St. Catherines. [9] Port Hope.



## COUNTY AND JUDICIAL OFFICERS—CANADA WEST.—(*Continued.*)

When the Officers' Post Office Address is not given it is that of the County Town.

| COUNTIES. | CLERK CO. COURT & DEP. CLK. OF CROWN | MASTER & D. REGISTRAR IN COURT OF CHANCERY. | REGISTRAR SURROGATE. | AUDITORS. | SURVEYORS. | CROWN LAND AGENT. |
|---|---|---|---|---|---|---|
| Brant | Duncan Cameron | John Cameron | Wm. H. Burns, Brantford | Wm. B. Hurst and Wm. D. Soules, Brantford | O. Robinson, Brantford | |
| Carleton | James Fraser | J. Wilson | J. Fraser, Ottawa | J. H. Craig, Ottawa; T. G. Anderson, Bell's Corners | | John Durie, Ottawa. |
| Elgin | Peter Murtagh | James Stanton | P. Murtagh, St. Thomas | D. J. Hughes and W. J. White, St. Thomas | D. Hanvey, St. Thomas | |
| Essex | Horat. Nelson (*a*) | S. S. Macdonell | James Askin, Sandwich | P. H. Morin and Charles F. Labadie, Sandwich | O. Bartley, Windsor | D. Moynahan, Sandwich. |
| Frontenac, Lennox, & Addington | Peter O'Reilly | J. A. Henderson | Peter O'Reilly, Kingston | J. Benson, Napanee; E. Hooper, Camden East | | A. Macpherson, Kingston. |
| Grey | Peter Inglis (*b*) | | Peter Inglis, Owen Sound | John C. Spragg and Geo. C. Spencer, Owen Sound | C. Rankin, Owen Sound | Wm. Jackson, Bentinck. |
| Haldimand | Robt. V. Griffith | | Robt. V. Griffith, Cayuga | James Sill, Jarvis; E. R. Kent, Selkirk | | |
| Halton | W. L. P. Eager | | W. L. P. Eager, Milton | John Holgate and Johnson Harrison, Milton | Winter & Abrey, Milton | |
| Hastings | A. G. Northrup | William W. Dean | A. G. Northrup, Belleville | Robert Read and E. W. Holton, Belleville | Jas. Jameson, Belleville | F. McAnnany, Belleville. |
| Huron and Bruce | Hugh Johnston | Robert Cooper | Hugh Johnston, Goderich | Wm. Fraser, Goderich; James Scott, Westfield | Andrew Bay, Clinton | Charles Widder, Goderich. |
| Kent | Thos. A. Ireland | George Williams | Geo. Williams, Chatham | James A. Rolls and James Hart, Chatham | | Richard Monck, Chatham. |
| Lambton | J. R. Gemmill | P. T. Poussett | J. R. Gemmill, Sarnia | George Thomas and Charles Taylor, Sarnia | | Alex. Scott, Sarnia. |
| Lanark & Renfrew | Chas. H. Sache | William O. Buell | Charles H. Sache, Perth | W. McW. Shaw and Thomas Brooke, Perth | W. R. F. Berford, Perth | George Kirr, Perth. |
| Leeds and Grenville | W. H. Campbell | W. B. McClean | James Jessup, Brockville | Jacob A. Brown, Brockville; C. H. Peck, Prescott | J. Burchill, Merricksville | Wm. J. Scott, Prescott. |
| Lincoln | Johnson Clench | John Powell | Chas. B. Secord, Niagara | John Ross and Henry Pafford, Niagara | G. F. Rykert, St. Catherines | Henry Smith, Smithville. |
| Middlesex | D. M. Askin | James Shanly | J. F. J. Harris, London | James Johnston, London; Wm. Field, Delaware | Charles Connor, London | John B. Askin, London. |
| Norfolk | A. B. Rapeljie | Wm. M. Wilson | Wm. M. Wilson, Simcoe | Nathan C. Ford and Wm. G. Powell, Simcoe | T. W. Walsh, Simcoe | Duncan Campbell, Simcoe. |
| Northum. & Durham | R. D. Chatterton | Wm. H. Weller | M. F. Whitehead, Port Hope | John Wade and John Steele, Port Hope | | Wm. Wallis, Port Hope. |
| Ontario | J. V. Ham | George H. Dartnell | J. V. Ham, Whitby | R. H. Lawder, Whitby; Jos. Dickey, Uxbridge | John Shier, Whitby | |
| Oxford | James Kintrae | Henry B. Beard | Jas. Kintrae, Woodstock | James Hughes and John Gerdon, Woodstock | W. G. Wonham, Ingersoll | John Carroll, Beachville. |
| Perth | Alex. McGregor | Daniel H. Lizars | Alex. McGregor, Stratford | Wm. H. Hine and James Powell, Stratford | J. G. Kirk, Stratford | John Sherman, Stratford. |
| Peterboro' & Victoria | Thomas Fortye | | Thomas Fortye | James Foley and James Anderson, Peterboro' | John Reid, Peterboro' | G. M. Roche, Lindsay; W. Crawford, Peterboro'; R. Hughes, Bobcaygeon. |
| Prescott & Russell | J. W. Marston | | J. W. Marston, L'Orignal | D. John McDonald and M. O'Kellogg, L'Orignal | | N. Stewart, Vankleek Hill. |
| Pr. Edward | John Twigg | S. Merrill | John Twigg, Picton | Canniff Haight and Thomas Donnelly, Picton | J. O. Conger, Picton | N. Ballard, Picton. |
| Simcoe | Jonath'n Lane (*c*) | John Strathy | Jonathan Lane, Barrie | Allan Lloyd and Wm. Graham, Barrie | H. Creswick, Barrie | J. Alexander, Barrie. |
| Stormont, Dundas, & Glengary | R. McDonald | John McDonell | R. McDonell, Cornwall | Samuel Hart and Angus McDonell, Cornwall | D. R. Brown, Osnabruck | Samuel Hart, Cornwall. |
| Waterloo | Jas. Colquhoun | | And. J. Peterson, Berlin | Wm. K. Moore, Berlin; John Fleming, Galt | Schofield & Hobson, Berlin | H. S. Huber, Berlin. |
| Welland | Nathan T. Fitch | | D. D'Everardo, Fonthill | G. Nicholson, Chippewa; E. R. Hellems, Welland | | Henry Smith, Smithville. |
| Wellington | James Hough | George Palmer | Thomas Keating, Guelph | Edwin Newton and W. S. G. Knowles, Guelph | Francis Kerr, Guelph | Andrew Geddes, Elora. |
| Wentworth | Andrew Stewart | Wm. Leggo | George Rolph, Dundas | J. S. Wetenhall, Hamilton; M. D. L. Tisdale, Ancaster | Wm. Boultbee, Hamilton | T. A. Ambridge, Hamilton |
| York and Peel | W. McKenzie (*d*) | | W. J. Fitzgerald, Toronto | J. Lynch, Brampton; G. P. Dickson, Richmond Hill | | |

*Deputy Clk of Crown.*—(*a*) ESSEX—P. H. Morin, Sandwich. (*b*) GREY—W. Armstrong, O. Sound. (*c*) SIMCOE—H. H. Gowan, Barrie. (*d*) YORK & PEEL—C. C. Small, *Clk of Crown*—Toronto.

NOTE.—Deputy Clerks of the Crown are *ex-officio* Clerks of Assize, except in Toronto, where W. A. Campbell holds this office.

## Township Municipalities, Canada West.

| TOWNSHIPS. | COUNTY. | REEVE. | TREASURER. | CLERK, AND HIS P.O. ADDRESS |
|---|---|---|---|---|
| Abinger | Addington | No Municipal Or | ganization. | |
| Adelaide | Middlesex | Robt. P. Tooth | John S. Hoare | Antb. Preston, Adelaide. |
| Adjala | Simcoe | John J. Connor | | John Hart, Keenansville. |
| Admaston | Renfrew | William Gibbons | Alex. Brown | G. Brown, Douglas, Brom. |
| Adolphustown | Lennox | John P. Dorland | K. B. Clapp | P. J. Dorland, Adolphust'n |
| Albemarle | Bruce | United with Arr | an and Amabel | for Municipal purposes. |
| Albion | Peel | W. Hanna | George Evans | William Switzer, Bolton. |
| Aldborough | Elgin | Colin McDougald | D. McGregan | J. S. McColl, Aldborough. |
| Alfred | Prescott | Thos. Brady, jr. | P. McGanvran | Albert H. James, Alfred. |
| Algona | Renfrew | United with Grat | tan for Municipal | purposes. |
| Allice | Renfrew | Thomas Brown | James McGregor | James Leitch, Alice. |
| Alnwick | Northumb'l. | William Drope | John Harstone | G. Whittaker, Rosneith. |
| Amabel | Bruce | United with Arr | an and Albermar | le for Municipal purposes. |
| Amaranth | Wellington | Chas. Gillespie | John Braiden | David Spence, Orangeville |
| Ameliasburgh | Prince Edw'. | P. Dempsey | James Rednor | S. Meachum, Rednersville. |
| Amherst Island | Addington | Wm. Howard | J. Patterson | George Wright, Stella. |
| Ancaster | Wentworth | James Culder | W. A. Cooley | W. A. Cooley, Ancaster. |
| Anderdon | Essex | H. H. Cunnigham | C. Fortier | J. E. McGuire, Amherstb'g. |
| Auglesea | Addington | United with Kal | ador for Municip | al purposes. |
| Anson | Victoria | United with Smit | h, Harvey, Galw. | Snowd., Mind. & Lutterw. |
| Anstruther | Peterboro' | No Municipal Or | ganization. | |
| Arran | Bruce | John Lumsden | John Jameson | George Gould, Invermay. |
| Artemesia | Grey | W. K. Flesher | R. Campbell | R. Campbell, Artemesia. |
| Arthur | Wellington | John Martin | Wm. Cushing | Michael Cox, Kenilworth. |
| Ashby | Addington | No Municipal Or | ganization. | |
| Ashfield | Huron | J. Hawkins, jr. | Thos. Johnston | John Cook, Port Albert. |
| Asphodel | Peterboro' | P. M. Grover | Thos. W. Poole | Thos. W. Poole, Norwood. |
| Athol | Prince Edw'. | W. A. Richards | Jas. S. Cairnduff | J. S. Cairnduff, Cherry V'y. |
| Augusta | Grenville | Wm. Garvey | I. Wright | I. Wright, N'h Augusta. |
| Bagot | Renfrew | Felix Devine | Ed. McCrae | T. H. Dillon, Calabogie. |
| Bangor | Hastings | No Municipal Or | ganization. | |
| Barrie | Frontenac | United with Port | land and Clarend | on for Municipal purposes |
| Barton | Wentworth | James Harvey | A. A. Secord | J. H. Burkholder, Bartonv. |
| Bastard | Leeds | John Layny | J. Warren | Lewis Chipman, Harlem. |
| Bathurst | Lanark | Wm. Lees | Jas. McDonald | Thomas Brooke, Perth. |
| Bayham | Elgin | John H. Jones | D. C. Swayze | J. P. Vansittart, Straffordv. |
| Beckwith | Lanark | A. McArthur | Wm. Morphy | E. McEwen, Franktown. |
| Bedford | Frontenac | J. McTaggart | Carson Stinson | Robert Cook, Fermoy. |
| Belmont | Peterboro' | John Mathison | Robt. Sloane | Peter Pearce, Havelock. |
| Bentinck | Grey | Geo. Jackson | R. Stewart | Alex. Cochrane, Bentinck. |
| Bertie | Welland | T. Newbigging | Arthur Johnston | P. Learn, Point Abino. |
| Beverley | Wentworth | W. McDonald | Benoni Cornell | W. W. Barlow, Rockton. |
| Bexley | Victoria | United with Fen | elon and Laxton | for Municipal purposes. |
| Biddulph | Huron | H. B. Hodgins | W. Hodgins | William Porte, Lucan. |
| Binbrook | Wentworth | Henry Hall | J. Taylor | John Brown, jr. Binbrook. |
| Blandford | Oxford | J. Barwick | J. B. Ellison | T. F. Mitchell, Innerkip. |
| Blanshard | Perth | John Dunnell | Wm. Miller, Jr. | Wm. Wilson, Fish Creek. |
| Blenheim | Oxford | James M. Kenedy | J. H. Laycock | J. H. Laycock, Richwood. |
| Blithfield | Renfrew | United with Bag | ot and Brougham | for Municipal purposes. |
| Bosanquet | Lambton | Robert Ray | Thos. Crawford | T. J. astman, Orkona. |
| Brant | Bruce | John Bruce | W. Willoughby | Wm. J. Scott, Walkerton. |
| Brantford | Brant | Arch. McEwan | R. R. Strobridge | John Cameron, Brantford. |
| Brighton | Northumb'l. | George Arthur | Robert Rogers | A. A. Becker, Hilton. |
| Brock | Ontario | J. H. Thompson | J. Metcalf | J. Metcalf, Cannington. |
| Bromley | Renfrew | Robt. K. Smith | B. Reynolds | G. Brown, Douglas, Brom. |
| Brooke | Lambton | John McKenne | J. W. Branan | Geo. Shirley, Brooke. |
| Brougham | Renfrew | United with Bag | ot and Blithfield | for Municipal purposes. |
| Bruce | Bruce | Donald McLellan | P. Sinclair | Peter Sinclair, Tiverton. |
| Brudenell | Renfrew | No Municipal Or | gan'zation. | |
| Bruton | Peterboro' | No Municipal Or | gan.zation. | |
| Buchanan | Renfrew | United with Rolp | h, Wyl. & McKa | y, for Municipal purposes. |
| Burford | Brant | Chas. Hedgers | John Catton | Alonzo Foster, Scotland. |
| Burgess, North | Lanark | Ed. Byrne | Alex. McFarland | John N. Bennett, Perth. |
| Burgess, South | Leeds | United with Bas | tard for Municip | al purposes. |
| Burleigh | Peterboro' | United with Du | mmer for Munici | pal purposes. |
| Bury | Bruce | No Municipal Or | ganization. | |
| Caistor | Lincoln | John Shepherd | Mathew Wuner | James Tisdale, C'ie'or. |
| Caledon | Peel | W. W. Walker | Isaac Harris | G. Dodds, Caledon. |
| Caledonia | Prescott | Wm. Bradley | J. Proudfoot | H. Bradley, Cl'donia Flats |
| Cambridge | Russell | R. Casselman | J. Casselman | E. Gregory, Casselman. |
| Camden | Kent | James Smith | David Wallace | J. Cameron, Dawn Mills. |
| Camden, East | Addington | Augustus Hoopei | D. R. Weese | E. Hooper, Camden East. |
| Camden Gore of | Kent | United with Cam | den for Municip | al purposes. |
| Canborough | Haldimand | Wm. T. Burke | John Folmsbee | Seth Smith, Canboro'. |
| Canonto | Frontenac | No Municipal Or | ganization. | |
| Carden | Victoria | United with Eld | on for Municipal | purposes. |
| Cardiff | Peterboro' | No Municipal Or | ganization. | |
| Carlow | Hastings | No Municipal Or | ganization. | |
| Carradoc | Middlesex | Archd. Campbell | Hugh Anderson | E. Handy, Mount Bridges. |
| Carrick | Bruce | Michael Fischer | Edmund Savage | Edm. Savage, Walkerton. |
| Cartwright | Durham | Wm. Taylor | D. Deacon | W. A. Loucks, Cartwright. |
| Cashel | Hastings | No Municipal Or | ganization. | |
| Cavan | Durham | John Swain | W. Berry, Jr. | J. W. Sootheran, Cavanv'le |
| Cavendish | Peterboro' | No Municipal C. | ganization. | |
| Cayuga, North | Haldimand | George Findlay | R. V. Griffith | R. V. Griffith, Cayuga. |
| Cayuga, South | Haldimand | Wm. Cook | V. Hansberger | Isaac Fry, South Cayuga. |
| Chandos | Peterboro' | No Municipal Or | ganization. | |
| Charlottenburg | Glengary | Angus McDonell | John R. Smith | J. R. Smith, Martintown. |
| Charlotteville | Norfolk | S. McCall | O. M. Smith | John Machon, Vittoria. |
| Chatham | Kent | James Houston | R. Houston | R. Houston, Chatham. |
| Chinguacousy | Peel | Michael Perdue | R. C. McCollum | R. C. McCollum, Campbell's |
| Clarence | Russell | W. Edwards | G. B. Roe | G. B. Roe, Clarence. [Cross. |
| Clarendon | Frontenac | United with Port | land and Barrie | for Municipal purposes. |
| Clarke | Durham | Robt. Johnstone | John Toms | Wm. S. Christie, Orono. |
| Clinton | Lincoln | S. H. Rance | M. McTaggard | Thos. Stevenson, Clinton. |
| Colborne | Huron | Wm. Young | James Tewsley | James Tewsley, Carlow. |





## TOWNSHIP MUNICIPALITIES, CANADA WEST—CONTINUED.

| TOWNSHIPS. | COUNTY. | REEVE. | TREASURER. | CLERK, AND HIS P.O. ADDRESS |
|---|---|---|---|---|
| Colchester | Essex | Francis Wright | James Bell | Th. Hawkins, Colchester. |
| Elmsley | Leeds | Jos. Thompson | R. Graham | E. F. Weeks, South Elmsley. |
| Elmsley, North | Lanark | James Shaw, Jr. | Josh. McCormack | J. Ferguson, N'h Elmsley. |

| | | | | | | | | | | | |
|---|---|---|---|---|---|---|---|---|---|---|---|
| Bexley | Victoria | United with Fen | elon and Laxton | for Municipal purposes. | Chinguacousy | Peel | Michael Perdue | R. C. McCollum | R.C.McCollum,Campbell's | | |
| Biddulph | Huron | H. B. Hodgins | W. Hodgins | William Porte, Lucan. | Clarence | Russell | W. Edwards | G. B. Roe | G. B. Roe, Clarence. [Cross. | | |
| Binbrook | Wentworth | Henry Hall | J. Taylor | John Brown, jr. Binbrook. | Clarendon | Frontenac | United with Port | land and Barrie | for Municipal purposes. | | |
| Blandford | Oxford | J. Barwick | J. B. Ellison | T. F. Mitchell, Innerkip. | Clarke | Durham | Robt. Johnstone | John Toms | Wm. S. Christie, Orono. | | |
| Blanshard | Perth | John Dunnell | Wm. Miller, Jr. | Wm. Wilson, Fish Creek. | Clinton | Lincoln | S. H. Rance | M. McTaggard | Thos. Stevenson, Clinton. | | |
| Blenheim | Oxford | James M. Kenedy | J. H. Laycock | J. H. Laycock, Richwood. | Colborne | Huron | Wm. Young | James Tewsley | James Tewsley, Carlow. | | |



TOWNSHIP MUNICIPALITIES, CANADA WEST—CONTINUED.

| TOWNSHIPS. | COUNTY. | REEVE. | TREASURER. | CLERK, AND HIS P.O. ADDRESS | TOWNSHIPS. | COUNTY. | REEVE. | TREASURER. | CLERK, AND HIS P.O. ADDRESS |
|---|---|---|---|---|---|---|---|---|---|
| Colchester | Essex | Francis Wright | James Bell | Th. Hawkins, Colchester. | Elmsley | Leeds | Jos. Thompson | R. Graham | E.F.Weeks,SouthElmsley. |
| Collingwood | Grey | Wm. White | James Johnstone | J. Johnstone, Euphrasia. | Elmsley, North | Lanark | James Shaw, Jr. | Josh. McCormack | J. Ferguson, N'h Elmsley. |
| Cornwall | Stormont | A. A McDonald | Robt. Anderson | Robt. Anderson, Cornwall. | Elzevir | Hastings | Billa Flint | Michael Langley | James Mairs, Bridgwater. |
| Cramahe | Northumb'l | A. W. Dorland | William Easton | C. J. Pennock, Castleton. | Emily | Victoria | Wm. Collingham | T. Matchett | Robert Grandy, Omemee. |
| Crosby, North | Leeds | Alba Taggart | A. D. Roe | Walter Whelan, Westport. | Enniskillen | Lambton | G. S. McPherson | Robert Dawson | W. Brichan, Ossian. |
| Crosby, South | Leeds | John Kilborn | H. Kilburn | Robert Dargavel, Elgin. | Ennismore | Peterboro' | P. Cunningham | James Brennan | D. Donohoe, Ennismore. |
| Crowland | Welland | Samuel Clark | Jas. Henderson | Alex. Reid, Crowland. | Eramosa | Wellington | Donald Black | James Mitchell | James Mitchell, Everton. |
| Culross | Bruce | Thos. Maloney | John Logan | Robt. Watson, Teeswater. | Erin | Wellington | P. McGill | C. McMillan | W. Tyler, Erin. |
| Cumberland | Russell | Wm. Wilson | John Wilson (A) | J. Wilson (D), Cumberl'd. | Ernestown | Addington | W. H. Gardinier | P. S. Zimmerman | R. Aylsworth, Odessa. |
| Dalhousie | Lanark | John Donald | James Reid | A.McInnes, McDonald's C. | Escott, Front of | Leeds | Wm. Hagerman | Daniel McDonald | W. B. Brookes, Malloryt'n. |
| Dalton | Victoria | No Municipal Or | ganization. | | Escott, Rear of | Leeds | United with rear | of Yonge for M | unicipal purposes. |
| Darling | Lanark | P. Guthrie | James Watt | James Watt, Tatlock. | Esquesing | Halton | Wm. Clay | John Murray | J. Murray, Stewarttown. |
| Darlington | Durham | Samuel Vanstone | Henry Elliott | R. Windatt, Bowmanville. | Essa | Simcoe | Wm. McClain | John Henry | R. T. Bauting, Cookstown. |
| Dawn | Lambton | Henry Mawlain | Thomas Cook | Henry Paddock, Florence. | Etobicoke | York | Ed. Musson | W. R. Scott | W. R. Scott, Mimico. |
| Delaware | Middlesex | Jacob Weyler | C. J. Ladd | Jno. Johnstone, Delaware. | Euphemia | Lambton | E. D. Kerby | R. Gunne | W. Armstrong, Suth. Cor. |
| Denby | Addington | No Municipal Or | ganization. | | Euphrasia | Grey | H. Abercrombie | S. Snelgrove | R. Dunlop, Euphrasia. |
| Derby | Grey | S. A. Jones | R. Harrison | T. Gordon, Owen Sound. | Faraday | Hastings | No Municipal Or | ganization. | |
| Dereham | Oxford | J. Smith | Charles Hawkins | W. E. Nesbitt, Tilsonburg. | Fenelon | Victoria | J. D. Naylor | James Fitzgerald | W. Powler, Fenelon Falls |
| Digby | Victoria | No Municipal Or | ganization. | | Finch | Stormont | J. P. Cockburn | J. A. Cockburn | S McConnell, Berwick. |
| Dorchester, N. | Middlesex | Robert Dreany | D. P. Aylsworth | D. P. Aylesworth, Dor. St. | Fitzroy | Carleton | Thomas Elliott | A. Riddell | W.P.Taylor, Hubbell's Fs. |
| Dorchester, S. | Elgin | John Wismer | Henry Roberts | M. Fullerton, Lyons. | Flamboro' East | Wentworth | Thomas Stock | James McMonies | A. Hall, Waterdown. |
| Douro | Peterboro' | George Clark | John Leahy | D. Sullivan, South Douro. | Flamboro' West | Wentworth | James Morden | John Weir | A.Simpson, W. Flamboro'. |
| Dover, East | Kent | G. W. Foott | T. W. Smith | C. Barlilier, Chatham. | Flos | Simcoe | Wm. Johnston | Wm. Harvey | Wm. Harvey, Glenvale. |
| Dover, West | Kent | United with Dov | er East for Muni | cipal purposes. | Fraser | Renfrew | No Municipal Or | ganization. | |
| Downie | Perth | A. Monteith | Wm. Douglass | Wm. A. Higgs, Stratford. | Fredericksb'g N. | Lennox | A. B. McKay | George S. Smith | Andrew Fraser, Napanee. |
| Downie, Gore of | Perth | United with Dow | nie for Municipal | purposes. | Fredericksb'g S. | Lennox | W. F. Dimond | Ira Ham | Ira Ham, Hamburg. |
| Draper | Victoria | No Municipal Or | ganization. | | Fullarton | Perth | James Watson | Wm. Davidson | W. Davidson, Curlingford. |
| Drummond | Lanark | S. Frizell | H. McDonald | Thomas Brooke, Perth. | Gainsborough | Lincoln | J. L. Heaslip | E. Dennis | J. L. Becker, Welland Pt. |
| Dudley | Peterboro' | No Municipal Or | ganization. | | Galway | Peterboro' | United with Smit | h, Harvey, Snowd | en, Minden. Anson & Lut'h |
| Dumfries, North | Waterloo | John Unger | James Sharp | Thomas Ballingall, Ayr. | Garafraxa | Wellington | John Dobbin | Guy Leslie | W. McCormack, Reading. |
| Dumfries, South | Brant | David Anderson | J. McNaught | D. Baptie, St. George. | Georgina | York | Angus Ego | John Boyd | John Boyd, Georgina. |
| Dummer | Peterboro' | F. Crow | G. A. Hill | G. A. Hill, Warsaw. | Glamorgan | Peterboro' | No Municipal Or | ganization. | |
| Dungannon | Hastings | No Municipal Or | ganization. | | Glanford | Wentworth | Gideon Smith | Thos. Choate | T. Choate, N. Glanford. |
| Dunn | Haldimand | F. Ramsey | George Brown | James Blott. Dunnville. | Glenelg | Grey | James Edge | Arch. Hunter | James Brown, Bentinck. |
| Dunwich | Elgin | Daniel Decon | D. McTavish | J. Liddell, Wallacetown. | Gloucester | Carleton | D. M. Grant | S. Billings | Charles Billings, Ottawa. |
| Dysart | Peterboro' | No Municipal Or | ganization. | | Goderich | Huron | Wm. Piper | J. Shaw | J. Shaw, Goderich. |
| Easthope, North | Perth | Alex. Grant | Alex. Fisher | James Trow, Shakespeare. | Gosfield | Essex | Solomon Wigle | A. R. Wigle | J. Coatsworth, Gosfield. |
| Easthope, South | Perth | John Stinson | Andrew Riddell | J. J. Voelcker, Tavistock. | Goulbourne | Carleton | Hiram Sykes | Wm. McEwen | Wm. McEwan, Ashton. |
| Eastnor | Bruce | No Municipal Or | ganization. | | Gower North | Carleton | Robert Craig | William Elliott | J. Craig, N. Gower Corners |
| Edwardsburg | Grenville | John Adams | W. B. Imrie | T. Robertson, Spencerville | Gower South | Grenville | Joseph Adams | A. Cameron | Jared Shaw, Hickston. |
| Effingham | Addington | No Municipal Or | ganization. | | Grantham | Lincoln | J. C. Rykert | J. H. Bissey | C. Rolls, St. Catherines. |
| Egremont | Grey | James Reid | Thos. Reid | B. Rogers, Normanby. | Grattan | Renfrew | James Bonfield | Timothy Gorman | John Quealy, Sebastopol. |
| Ekfrid | Middlesex | M. Campbell | J. D. Council | H. McFarlane, Glencoe. | Greenock | Bruce | John Valentine | H. Montgomery | J. Cromar, Riversdale. |
| Elderslie | Bruce | John Gillies | S. D. Crawford | G. C. Urquhart, Paisley. | Grey | Huron | P. McDonald | John Hislop | Wm. Grant. Dingle. |
| Eldon | Victoria | J. Morrison | John Sutherland | Angus Ray, Eldon. | Griffith | Renfrew | United with Seb | astopol for Muni | cipal purposes. |
| Elizabethtown | Leeds | John Jelly | Henry Maud | J. A. Brown, Brockville. | Grimsby | Lincoln | R. Miller. | Thomas Bingle | Thos. Bingle, Grimsby. |
| Ellice | Perth | John Pearson | S. Campbell | J. Campbell, Stratford. | Grimsthorpe | Hastings | No Municipal Or | ganization. | |
| Elma | Perth | David D. Hay | Arthur Gordon | Arthur Gordon, Donegal. | Guelph | Wellington | W. Whitelaw | T. Sandielands | A. McCorkindale, Guelph. |

TOWNSHIP MUNICIPALITIES, CANADA WEST—CONTINUED.

| TOWNSHIPS. | COUNTY. | REEVE. | TREASURER. | CLERK, AND HIS P.O. ADDRESS |
|---|---|---|---|---|
| Guildford | Peterboro' | No Municipal Or | ganization. | |
| Gwillimbury E. | York | Wm. D. McLeod | John T. Stokes | John T. Stokes, Sharon. |
| Gwillimbury N. | York | Wm. Henry | Richd. Sheppard | R. Sheppard, Ke swick. |
| Gwillimbury W. | Simcoe | Thos. Parker | J. Goodfellow | Jos. D. Booth. Bradford. |
| Haldimand | Northumb' | E. S. Barnum | Thos. Bingley | Thomas Bingley, Grafton. |
| Hallowell | Prince Edw' | W. N. Bedell | John Richards | Aaron D. Dougall, Picton. |
| Hamilton | Northumb' | C. R. Mallory | Robert Harstone | Geo. Stewart, Camborne. |
| Harburn | Peterboro' | No Municipal Or | ganization. | |
| Harcourt | Peterboro' | No Municipal Or | ganization. | |
| Harwich | Kent | J. McMichael | Duncan McColl | J.M.McMichael, Rondeau. |
| Harvey | Peterboro' | United with Smi | th, Snowden, Mi | lden, Anson & Lutterworth |
| Hawkesbury E. | Prescott | Wm. Allison | James Gamble | J. Gamble, E. Hawkesb'ry |
| Hawkesbury W. | Prescott | Hugh Lough | Duncan McDonell | J Shields, Vankleekhill. |
| Hay | Huron | Fredk. Knell | William Wilson | Wm. Wilson, Kippen. |
| Herschel | Hastings | No Municipal Or | ganization. | |
| Hibbert | Perth | Wm. Bell | Edward Downie | Thos. Dunn, Cromarty. |
| Hillier | Prince Edw' | Stephen P. Niles | William Young | S. Flagler, Hillier. |
| Hinchinbrooke | Frontenac | Jas. Spike | Patrick Judge | Jas. Kennedy, Deniston. |
| Hindon | Victoria | No Municipal Or | ganization. | |
| Holland | Grey | George DeWitt | J. Fleming | H. Cardwell, Chatsworth. |
| Hope | Durham | John Rosevear | W. F. Allan | D. Cleghorn, Port Hope. |
| Horton | Renfrew | Wm. Jamieson | J. McNab | J. Johnstone. Renfrew. |
| Houghton | Norfolk | Moses W. White | J. Bridgeman | J. Walker, Houghton Ctr. |
| Howard | Kent | W. McKirricher | W. Latimer | W. Latimer. Thamesville |
| Howe Island | Frontenac | United with Pit | sburgh for Muni | cipal purposes. |
| Howick | Huron | Thomas Gibson | George Dane | George Dane, Gorrie. |
| Hullett | Huron | Charles Morrow | Thomas Sloan | Thos. Sloan, Constance. |
| Humberstone | Welland | Wm. Mellanby | John Crowder | Dan. Near, Humberstone. |
| Hungerford | Hastings | Geo. Benjamin | F. J. Osborn | George Howell. Tweed. |
| Huntington | Hastings | Thos Emo | H. Ostrom | L. J. Ryan, W. Huntingd |
| Huntley | Carleton | Henry McBride | W. Montgomery | John Fenton. Huntley. |
| Huron | Bruce | Robert Johnson. | Robt. Greenham | Jhs. Wilson, Kincardine. |
| Innisfil | Simcoe | W. C. Little | Benjamin Ross | Benj. Ross, Innisfil. |
| Kalador | Addington | Alex. Sedore | ..... | ..... |
| Kennebec | Frontenac | United with Hin | chinbrooke for M | unicipal purposes. |
| Kenyon | Glengary | Jas. MacDonell | Angus McDonell | A.R. Mackenzie, Skye. |
| Keppel | Grey | Wm. McNaught | O. Vandusen | O. Vandusen, O. Sound. |
| Kincardine | Bruce | Wm Millar | Wm. Withers | M. McKendrick. Kincard. |
| King | York | James P. Wells | G. Proctor | Joseph Wood, Laskey. |
| Kingston | Frontenac | H. Robinson | David Purdy | H. S. Sparham, W'loo. K'n. |
| Kinloss | Bruce | John Purvis | M. McKenzie | Peter Reid. Langside. |
| Kitley | Leeds | William Smith | R. W. Ferguson | R. W. Ferguson, Frankv. |
| Lake | Hastings | United with Mar | mora for Munici | pal purposes. |
| Lanark | Lanark | Holmes Mair | John McLaren | Wm. Scott, Lanark. |
| Lancaster | Glengary | D. A. McPherson | Peter Grant | Peter Grant, N. Lancaster. |
| Lansdowne, Ft. | Leeds | United with fron | t of Leeds for Mu | nicipal purposes. |
| Lansdowne, Rr. | Leeds | United with rear | of Leeds for Mun | icipal purposes. |
| Lavant | Lanark | United with Dal | housie & Sherbro | oke N. for Mun. purposes. |

| TOWNSHIPS. | COUNTY. | REEVE. | TREASURER. | CLERK AND HIS P. O. ADDRESS |
|---|---|---|---|---|
| Laxton | Victoria | United with Fen | lon and Bexley | for Municipal purposes. |
| Leeds, Front of | Leeds | James Kirker | Abner Landon | T. Cheevers, Gananoque. |
| Leeds, Rear of | Leeds | James Moulton | Richard Sheffield | A. Gilespie, Seely's Bay, |
| Limerick | Hastings | No Municipal Or | ganization. | |
| Lindsay | Bruce | No Municipal Or | ganization. | |
| Lobo | Middlesex | John Irvine | H. Carmichael | Jos. Irvine. Lobo. |
| Lochiel | Glengary | D.A.Macdonald | Owen Quigley | Owen Quigley, Lochiel. |
| Logan | Perth | Alex. Campbell | William Smith | Wm. Smith, Mitchell. |
| London | Middlesex | H. Dunlop | Crowell Wilson | Wm. Taylor, Birr. |
| Longford | Victoria | No Municipal Or | ganization. | |
| Longueuil | Prescott | C. Johnson, jr. | S. M. Cushman | John Pattee, L'Orignal. |
| Loughborough | Frontenac | James Wood | Nicholas Amey | John Walsh. Railton. |
| Louth | Lincoln | Solomon Secord | Ab. Martin | Abram Martin, Jordan. |
| Luther | Wellington | George Todd | Hugh McDougall | H. McDougall, Reading |
| Lutterworth | Victoria | United with Smi | th, Harvey, Galw | ay, Snowden, Minden and [Anson. |
| Lynedock | Renfrew | No Municipal Or | ganization. | |
| Macaulay | Victoria | No Municipal Or | ganization. | |
| Madoc | Hastings | A. F. Wood | Ed. Mouncey | R. Corrigan, Hastings. |
| Maidstone | Essex | Andrew [illegible] | James Henry | Thomas Plant, Woodslee |
| Malahide | Elgin | H. M[illegible] | N. L. Wood | P. Hodgkinson, Aylmer W |
| Malden | Essex | N. [illegible] | Edward Shay | Geo. Gott, Amherstburg. |
| Manvers | Durham | Adam [illegible] | Henry Staples | Alfred Ryley, Manvers. |
| Mara | Ontario | D. [illegible] | James Ritchie | Dennis O'Brien, Atherley |
| March | Carleton | R. Y[illegible] | George Morgan | J. Morgan, South March. |
| Mariposa | Victoria | J. H[illegible]on | T. Mark | J. R. Lytle. Oakwood. |
| Markham | York | Da[illegible] Reesor | George Aikins | Geo Aikins, Unionville. |
| Marlborough | Carleton | William Kidd | Thomas McKay | Ed. Mills, Richmond. |
| Marmora | Hastings | [illegible]gh Jones | D. G. Bowen | Geo. Wiggins. Marmora. |
| Maryborough | Wellington | [illegible]. S. Hamilly | W. Medill | T. S. Moore, Treecastle. |
| Marysburg | Prince Edw. | John G. Hicks | G. Dingman | R. B. Turnbull, Milford. |
| Matawatchan | [illegible]enfrew | No Municipal Or | ganization | |
| Matchedash | Simcoe | United with Orill | ia for Municipal p | urposes. |
| Matilda | Dundas | Alex. McDonell | A. J. Dixon | A. Harkness, Dixon's Cor. |
| Mavo | Hastings | No Municipal Or | ganization. | |
| Medonte | Simcoe | John Craig | Edmund Moon | Edmund Moon, Medonte. |
| Melancthon | Grey | Paul Jarvis | John Mills | K. McAulay. Dundalk. |
| Mersea | Essex | Theod Malitt | H. Wigle | Jonath. Wigfield, Mersea. |
| Metcalfe | Middlesex | Thomas Hughes | Ed. Goldrick | E. Goldrick, Napier. |
| Methuen | Peterboro' | United with Bel | mont for Munici | pal purposes. |
| Middleton | Norfolk | Roger Crysler | E. D. Buchner | J. C. H. Herson, Rolph. [Lutterworth. |
| Miller | Frontenac | No Municipal Or | ganization. | |
| Minden | Peterboro' | United with Smi | th Harvey, Gal | way, Snowden, Anson and |
| Minto | Wellington | Jos. Harrison | Wm. Yeo | Wm. Yeo, Harriston. |
| Monaghan N. | Peterboro' | Thomas Eyres | W. Fowler | Wm. Wood, Springville. |
| Monaghan S. | Northumb. | William Graham | Wm. Nurse | J. Eakins, S. Monaghan. |
| Monmouth | Peterboro' | No Municipal Or | ganization. | |
| Mono | Simcoe | Geo. McManus | S. Atkinson | A. Henry, Mono Centre. |
| Montague | Lanark | P. Maitland | Chas Vandusen | John Telford. Montague. |





TOWNSHIP MUNICIPALITIES, CANADA WEST—CONTINUED.

| TOWNSHIPS. | COUNTY. | REEVE. | TREASURER. | CLERK, AND HIS P.O. ADDRESS. |
|---|---|---|---|---|

| TOWNSHIPS. | COUNTY. | REEVE. | TREASURER. | CLERK, AND HIS P.O. ADDRESS. |
|---|---|---|---|---|

| | | | | | | | | | |
|---|---|---|---|---|---|---|---|---|---|
| Kingston | Frontenac | H. Robinson | David Purdy | J. S. Sparham, W'loo. R'n. | Middleton | Norfolk | Roger Crysler | E. D. Bleuner | J. C. H. Herson, Hospital. |
| Kinloss | Bruce | John Purvis | M. McKenzie | Peter Reid, Langside. | Miller | Frontenac | No Municipal Or | ganization. | [Lutterworth. |
| Kitley | Leeds | William Smith | R. W. Ferguson | R. W. Ferguson, Frankv. | Minden | Peterboro' | United with Smi | th Harvey, Gal | way, Snowden, Anson and |
| Lake | Hastings | United with Mar | mora for Munici | pal purposes. | Minto | Wellington | Jos. Harrison | Wm. Yeo | Wm. Yeo, Harriston. |
| Lanark | Lanark | Holmes Mair | John McLaren | Wm. Scott, Lanark. | Monaghan N. | Peterboro' | Thomas Eyres | W. Fowler | Wm. Wood, Springville. |
| Lancaster | Glengary | D. A. McPherson | Peter Grant | Peter Grant, N. Lancaster. | Monaghan S. | Northumb. | William Graham | Wm. Nurse | J. Eakins, S. Monaghan. |
| Lansdowne, Ft. | Leeds | United with fron | t of Leeds for Mu | nicipal purposes. | Monmouth | Peterboro' | No Municipal Or | ganization. | |
| Lansdowne, Rr. | Leeds | United with rear | of Leeds for Mun | icipal purposes. | Mono | Simcoe | Geo. McManus | S. Atkinson | A. Henry, Mono Centre. |
| Lavant | Lanark | United with Dal | housie & Sherbro | oke N. for Mun. purposes. | Montague | Lanark | P. Maitland | Chas Vandusen | John Telford, Montague. |



TOWNSHIP MUNICIPALITIES, CANADA WEST—CONTINUED.

| TOWNSHIPS. | COUNTY. | REEVE. | TREASURER. | CLERK, AND HIS P.O. ADDRESS. | TOWNSHIPS. | COUNTY. | REEVE. | TREASURER. | CLERK, AND HIS P.O. ADDRESS. |
|---|---|---|---|---|---|---|---|---|---|
| Monteagle | Hastings | No Municipal Or | ganization. | | Pelham | Welland | Moses Mettler | Sam. Beckett | John B. Crow, Fonthill. |
| Moore | Lambton | G. B. Johnston | Jas. Baby | Alex. Sinclair, Moore. | Pembroke | Renfrew | Michael Gorman. | J. P. Bostwick | R. B. Ferguson, Pembroke |
| Mornington | Perth | W. Grieve | James Reed | John Beaton, Carthage. | Percy | N'thum'land | P. S. Dorland | H. H. Humphries | J. H. Gorman, Warkworth. |
| Morris | Huron | William Mooney. | George Forbes | Alex. Findlay, Bodmin. | Pettiwawa | Renfrew | United with Allic | e. Rolph, Buchan | an, Wylie, and McKay. |
| Morrison | Simcoe | No Municipal Or | ganization. | | Pickering | Ontario | T. P. White | William Dunbar | H. Beaton, Pickering. |
| Mosa | Middlesex | John H. Munro | William Neal | A. Wilson, Wardsville. | Pilkington | Wellington | John Smith | Wm. Reynolds | Robert Cromar, Elora. |
| Moulton | Haldimand | L. McCollum | Wm. Ayres | Wm. Ayres, Stromness. | Pittsburgh | Frontenac | Alex. McArthur. | | |
| Mountain | Dundas | Wm. Thompson | John Rennick | H. Caldwell, S. Mountain. | Plantagenet, N. | Prescott | Chas. Larocque | N. McCrank | H. Smith, Plantagenet. |
| Mulmer | Simcoe | Thos. Hand | Colwell Graham | Colwell Graham, Mulmer. | Plantagenet, S. | Prescott | Wm. Hunter | Hugh McLean | A. McLean, Riceville. |
| Murray | Northumb. | John McColl, jr. | Gilbert Jones | H. Fieldhouse, Trenton. | Plympton | Lambton | John Anderson | George Whiting | T. Houston, Erroll. |
| Muskoka | Simcoe | No Municipal Or | ganization. | | Portland | Frontenac | E. Joyner | J. Herchmer | Aaron Spike, Arrowsmith. |
| McClure | Hastings | No Municipal Or | ganization. | | Proton | Grey | Wm. McDonald. | John Vert | John Vert, Dundalk. |
| McGillivray | Huron | John Corbett | John Shoults, jr. | D Shoff, McGillivray | Puslinch | Wellington | Wm. Leslie | S. Falconbridge | R. J. Johnson, Aberfoyle. |
| McKay | Renfrew | United with Rolp | h, Buchanan and | Wylie for Municipal purp. | Radcliffe | Renfrew | No Municipal Or | ganization. | |
| McKillop | Huron | Thos. Gouinlock | Robert Hays | W. J. Shannon, Seaforth | Raglan | Renfrew | No Municipal Or | ganization. | |
| McNab | Renfrew | N. Burwalk | John Forrest | A. H. Dowswell, Burnst'n. | Rainham | Haldimand | John Law | Peter Calver | E. R. Kent, Selkirk. |
| Nassagaweya | Halton | Archd. Campbell. | Donald McNair | R. Smeaton, Nassagaweya | Raleigh | Kent | Stephen White | William White | Thomas Jenner, Raleigh. |
| Nelson | Halton | Robt. Miller | A. G. MacCay | A. G. MacCay, Nelson. | Rama | Ontario | United with Mar | a. for Municipal | purposes. |
| Nepean | Carleton | S. Davison | George Arnold | T. Stapleton, Bell's Cor'rs. | Ramsay | Lanark | D. Galbraith | James H. Wylie | D. Campbell, Almonte. |
| Niagara | Lincoln | Arthur Shaw | Arthur Shaw | Arthur Shaw, Queenston. | Rawdon | Hastings | James Cook | John M. Ward | Thos. Donglass, Stirling. |
| Nichol | Wellington | John Beattie | James McQueen | James McQueen, Fergus. | Reach | Ontario | Joshua Wrigh | | John Christie, Epsom. |
| Nissouri, East | Oxford | Wm. McKim | Robt. Armstrong | R. Armstrong, Harrington | Richmond | Lennox | James Wilson | William Beeman. | W. Beeman, Selby. |
| Nissouri, West | Middlesex | W. R. Vining | R. Logan | William Lee, Thorndale. | Rochester | Essex | Wm. Flanagan | John Mullins | F. Graham, Woodslee. |
| Normanby | Grey | Wm. H. Ryan | Robert Watson | G. Niemeier, Neustadt. | Romney | Kent | C. Coatsworth | Thomas Renwick | T. Renwick, Romney. |
| Norwich, North | Oxford | E. Cook | Moses Mott | Moses Mott, Norwichville. | Rolph | Kent | Benj. McConnell. | Jas. McGregor | |
| Norwich, South | Oxford | M. Stover | E. M. Schooley | E. M. Schooley, Otterville. | Ross | Renfrew | Wm. Wallace | John Marton | A. Thomson, Forest'r's Fls. |
| Nottawasaga | Simcoe | D. Richmond | F. Hewson | Angus Bell, Singhampton | Roxborough | Stormont | George McDonell. | D. Davidson | D. Davidson, Notfield. |
| Oakland | Brant | Wm. Thompson | John Toyne | John Toyne, Oakland. | Russell | Russell | James Keays | John Duncan | Wm. Helmer, Russell. |
| Oakley | Victoria | No Municipal Or | ganization. | | Ryde | Victoria | No Municipal Or | ganization. | |
| Olden | Frontenac | United with Bed | ford, Oso and Pal | merston for Municipal p. | Saltfleet | Wentworth | J. Springstead | Wm. H. Jones | J. Davis, Mount Albion. |
| Oneida | Haldimand | M. Thomburn | James Stewart | Alex. Matchmor, Seneca. | Sandwich East | Essex | L. Reaume | I. Dumonchelle | D. Moynahan Sandwich. |
| Onondaga | Brant | Thomas Conboy | R. Herdsman | W. D. Soules, Onondaga. | Sandwich, West. | Essex | United with abov | e for Mun p nut | il 1st January, 1861. |
| Ops | Victoria | P. McHugh | W. L. Russell | A. LaCourse, Lindsay. | Sarawak | Grey | United with Kep | pel for Municipal | purposes. |
| Orford | Kent | John Stone | John Sinclair | John S. Gesner, Duart. | Sarnia | Lambton | Samuel Proctor | Ebenezer Watson | Eben. Watson, Sarnia. |
| Orillia | Simcoe | George Hunter | B. R. Rowe | Basil R. Rowe. Orillia. | Saugeen | Bruce | Thos. Brown | Arch. Roy | A. Roy, Normanton. |
| Oro | Simcoe | John C. Steele | George Tudhope. | George Tudhope, Rugby. | Scarborough | York | J. P. Wheeler | Jas. Moyle | James Moyle, Woburn. |
| Osgoode | Carleton | John Dow | Arthur Allen | Jno. Kennedy, Osgoode. | Scott | Ontario | Jas. K. Vernon | George Thompson | G. Thompson. Uxbridge. |
| Osnabruck | Stormont | Wm. S. Wood | W. H. Baker | J. Bockus. Osnabruck. | Scugog | Ontario | E. W. Gamble | John Foy | John Foy, Port Perry. |
| Oso | Frontenac | United with Bed | ord, Olden and P | almerston for Mun. pur. | Sebastopol | Renfrew | Thos. P. French | Tim. Gorman. | Pat. McCawley, Sebastop'l |
| Osprey | Grey | Thomas Garney | Josiah Garney | James Gibson, Osprey. | Seneca | Haldimand | David Young | Dennis Young | W. Hunsell, York, G. Riv |
| Otonabee | Peterboro' | William Lang | George Read | George Read, Keene. | Seymour | N'thum'land | George Tice | Alex. Donald | Alex. Donald, Burnbrae. |
| Oxford | Grenville | R. Wanzh | John Gilmer | R. Lesslie, Kemptville. | Sheffield | Addington | Neil Stewart | | |
| Oxford, East | Oxford | William Burgess. | James Scarff | J. Scarff, Woodstock. | Sherbrooke | Haldimand | United with Mou | lton for Municip | al purposes. |
| Oxford, North | Oxford | W. S. Light | James Park | A. Hildsdon, Ingersoll. | Sherbrooke, N. | Lanark | United with Dal | housie & Lavant | for Municipal purposes. |
| Oxford, West | Oxford | H. F. Martin | J. Galloway | James Berrie, Ingersoll. | Sherbrooke, S. | Lanark | John McGregor | J. M. Connell | Thos. Brooks, Perth. |
| Pakenham | Lanark | Y. Scott | Thos. Ellis | Jas. Connery, Pakenham. | Sidney | Hastings | Caleb Gilbert | J. S. Huffman | T. D. Farley, Belleville. |
| Palmerston | Frontenac | United with Bed | ford, Olden and | Oso for Municipal purpcs. | Smith | Peterboro' | M. S. Dean | C. Burton | C. Burton, Peterboro'. |
| Peel | Wellington | Wm. Sturbridge. | John Grose | John Grose, Drayton. | Snowdon | Peterboro' | W. Smith. Har | vey, Galway, Min | den, Anson & Lutterw'th. |

## TOWNSHIP MUNICIPALITIES, CANADA WEST—CONTINUED.

| TOWNSHIPS. | COUNTY | REEVE. | TREASURER. | CLERK, AND HIS P.O. ADDRESS. | TOWNSHIPS. | COUNTY. | REEVE. | TREASURER. | CLERK, AND HIS P.O. ADDRESS. |
|---|---|---|---|---|---|---|---|---|---|
| Sombra | Lambton. | James Dawson | P. Cattenach | Wm. Paterson, Sombra. | Verulam | Victoria | Jabez Thurston | James Junkin | Geo. Bick, Bobcaygeon. |
| Somerville | Victoria | United with Ver | ulam for Munici | pal purposes. | Vespra | Simcoe | Jonath. Sissons | George Sneath | George Sneath, Barrie. |
| Sophiasburgh | P. Edward | A. Greeley | Henry Dunning | S. H. Barton, Demorestv. | Wainfleet | Welland | Edward Lee | M. Graybiel | J. B. O'Reilly, Welland. |
| Southwold | Elgin | James Begg | R. Blackwood | D. Carpenter, Fingal. | Wallace | Perth | Freeborn Kee | C. M. Hemsworth | C. M. Hemsworth, Shipley. |
| Stafford | Renfrew | William Brown | Andrew Clark | Chas. Young, Petawawa. | Walpole | Haldimand | Sam. Saunders | James Sill | John Heasman, Balmoral. |
| Stamford | Welland | Wm. A. Rooth | J. C. Woodruff | R. B. Henly, Drummondv. | Walsingham | Norfolk | J. B. Hutchinson | John Killmartin | R. Richardson, P. Rowan. |
| Stanhope | Peterboro' | No Municipal Or | ganization. | | Warwick | Lambton | Jesse Kenward | James Menerey | J. Menerey, Warwick. |
| Stanley | Huron | P. Adamson | Jas. Gairdner | John Esson, Bayfield. | Waterloo | Waterloo | Isaac Clemens | D. S. Shoemaker | D. S. Shoemaker, Berlin. |
| Stephen | Huron | Thomas Gilly | Robert Walker | Chester Prouty, Devon. | Wawanosh | Huron | Stephen Yeates | William Durnin | Wm. Taylor, St. Helens. |
| Storrington | Frontenac | John Waldron | John Ritchie | Hugh Spring, Storrington | Wellesley | Waterloo | John Hawk | J. McCutchon | G. Ballard, Hawksville. |
| St. Regis | Glengary | An Indian reser | vation. No Mun | icipal Organization. | Westmeath | Renfrew | T. M. Carswell | G. Rex. Tucker | N. Wright, S. Westmeath. |
| St. Vincent | Grey | J. T. Purdy | John Williams | James Wright, Meaford. | Westminster | Middlesex | M. S. Ayers | Thomas Smith | A. Murray, London. |
| Sullivan | Grey | Adam Elliott | Chas. Critchley | C. Critchley, Chatsworth. | Whitby East | Ontario | John Ratcliff | Wm. Beall | Wm. Beall, Columbus. |
| Sunnidale | Simcoe | Alex. Gillespie | ..... | ..... | Whitby West | Ontario | Robt. Campbell | Robt. Darlington | George Mott, Brooklin. |
| Sydenham | Grey | R. McCutcheon | James Ross | C. Gordon, Owen Sound. | Whitchurch | York | John Ironsides | J. W. Collins | J. W. Collins, Newmarket. |
| Tay | Simcoe | United with Tin | y for Municipal p | urposes. | Wicklow | Hastings | No Municipal Or | ganization. | |
| Tecumseth | Simcoe | Wm. Callahan | John Austin | D. Halliday, Tottenham. | Wilberforce | Renfrew | Wm. J. Warren | Robert Mills | Thos. B. Lett, Eganville. |
| Thorah | Ontario | C. Robinson | John McKay | Geo. Smith, Beaverton. | Williams, East | Middlesex | Wm. Wells | C. McKenzie | Colin McKenzie, Williams. |
| Thorold | Welland | Robert Coulter | John Rannie | P. S. Mussen, Allanburgh. | Williams, West | Middlesex | Alex. Levi | Stephen Lake | Angus McKeegan, Sable. |
| Thurlow | Hastings | Jas. J. Farley | J. Vandewaters | John Canniff, Canifton. | Williamsburg | Dundas | A. B. Sherman | Wm. Gordon | W. Whitteker, Morrisburg |
| Tilbury, East | Kent | Alex. Coutts | John Fletcher | J. Fletcher, Tilbury East. | Willoughby | Welland | D. Lamberton | E. Stainholdts | John Smith, Chippawa. |
| Tilbury, West | Essex | P. Desjardins | L. Chovin | Wm. Nicholson, Comber. | Wilmot | Waterloo | Anthony Kaiser | C. Ernst | M. Meyers, Baden. |
| Tiny | Simcoe | Louis Columbus | Hy. H. Thompson | H. H. Thompson, Penetan. | Winchester | Dundas | G. W. Bogart | C. J. Casselman | Geo. Fitchell, Winchester. |
| Torbolton | Carleton | John Buckham | John Smith | J. Smith, Fitzroy Harbor. | Windham | Norfolk | D. Matthews | R. A. Clement | D. W. Freeman, Simcoe. |
| Toronto | Peel | Jos. Wright | Jas. E. Rutledge | J. E. Rutledge, Streetsvil. | Wolfe Island | Frontenac | Angus Cameron | ..... | ..... |
| Toronto Gore | Peel | P. Graham | R. Bell | M. E. Brougham, Castlem. | Wolford | Grenville | E. H. Whitmarsh | S. McGee | M. Kelly, Merricksville. |
| Tossorontio | Simcoe | Robert Murphy | Andrew Conroy | A. Conroy, Arlington. | Wollaston | Hastings | No Municipal Or | ganization. | |
| Townsend | Norfolk | John Barber | Hiram Slaght | N. Boughner, Waterford. | Woodhouse | Norfolk | A Jamieson | L. Bowlby | W. Inman, Port Dover. |
| Trafalgar | Halton | Wm. Hood | J. L. Bigger | J. L. Biggar, Trafalgar. | Woolwich | Waterloo | Wm. Veltch | J. E. Bowman | J. E. Bowman, St. Jacobs. |
| Tuckersmith | Huron | James Dickson | William Muir | Wm. Muir, Harpurhey. | Wylie | Renfrew | United with Rolp | h, Buchanan and | McKay, for Municip. pur. |
| Tudor | Hastings | Andrew Jelly | ..... | Wm. Harper, Glenmire. | Yarmouth | Elgin | Daniel Luton | A. McLachlin | A. McLachlin, St. Thomas. |
| Turnberry | Huron | Thomas Endie | John McDougall | J. Johnston, Bluevale. | Yonge, Front of | Leeds | Wm. Forrester | Ira Mallory | Ira Mallory, Mallorytown. |
| Tuscarora | Brant | An Indian Reser | vation. No Muni | cipal Organization. | Yonge, Rear of | Leeds | John Kincaid | Wm. W. King | W. W. King, Farmersville. |
| Tyendinaga | Hastings | N. S. Appleby | F. English | M. Nealon, Marysville. | York | York | William James | John Willson (4). | J. Willson (4), Willowdale. |
| Usborne | Huron | Robert Kydd | Thomas Taylor | Thomas Taylor, Hay. | Zone | Kent | H. D. Monroe | Cap. John Taylor | G. W. Smith, Thamesville. |
| Uxbridge | Ontario | Wm. Smith | Robert Spears | Robt. Spears, Uxbridge. | Zorra, East | Oxford | J. Harrington | James Kintrae | D. K. Perry, Woodstock. |
| Vaughan | York | H. S. Howland | G. J. F. Pearce | G. J. F. Pearce, Richm'd H. | Zorra, West | Oxford | A. McCorquadale | J. M. Ross | George Gordon, Embro. |

In addition to the foregoing Township Municipalities, the following have been laid out though not as yet attached, we believe, to any particular County for Municipal purposes, nor have they any Municipal Organization.

To the North of the County of Simcoe, the Township of Balaclava.

To the North of the County of Victoria the Townships of Brunel, Franklin, McLean, Ridout, and Stephenson.

To the North of the County of Peterboro' the Townships of Chewett, Clyde, Collins, Eyre, Havelock. Lawrence, Livingstone, McClintock, Nightingale, Nipissing, Papineau & Sherbourne.

To the North of the County of Hastings, the Townships of Airy, Clara, Jones, Lyell, Murchison, Robinson, and Sabine.

To the North of the County of Addington the Townships of Burns, Hagarty, Head, Maria, Richards, and Sherwood.





## Cities, Towns and Villages.

| CITIES, TOWNS, AND VILLAGES. | COUNTY. | CHIEF MAGISTRATE. | TREASURER. | CLERK, AND HIS P. O. ADDRESS. | CITIES, TOWNS, AND VILLAGES. | COUNTY. | CHIEF MAGISTRATE. | TREASURER. | CLERK, AND HIS POST OFFICE ADDRESS. |
|---|---|---|---|---|---|---|---|---|---|

have they any Municipal Organization.

To the North of the County of Simcoe, the Township of Balaclava.

To the North of the County of Victoria the Townships of Brunel, Franklin, McLean, Ridout, and Stephenson.

To the North of the County of Peterboro' the Townships of Chewett, Clyde, Collins, Eyre, Havelock, Lawrence, Livingstone, McClintock, Nightingale, Nipissing, Papineau & Sherbourne.

To the North of the County of Hastings, the Townships of Airy, Clara, Jones, Lyell, Murchison, Robinson, and Sabine.

To the North of the County of Addington the Townships of Burns, Hagarty, Head, Maria, Richards, and Sherwood.

## Cities, Towns and Villages.

| CITIES, TOWNS, AND VILLAGES. | COUNTY. | CHIEF MAGISTRATE. | TREASURER. | CLERK, AND HIS P. O. ADDRESS. |
|---|---|---|---|---|
| Amherstburg | Essex | James Noble | James Cozens | W. McGuire, Amherstbg. |
| Ashburnham | Peterboro' | F. Armstrong | | T. McDougall, Ashburn'm |
| Barrie | Simcoe | T. D. McConkey | George Lane | George Lane, Barrie. |
| Belleville | Hastings | William Hope | Thomas Wills | Robert M. Roy, Belleville. |
| Berlin | Waterloo | H. S. Huber | John A. Mackie | Hugo Kranz, Berlin. |
| Bowmanville | Durham | Frederick Cubitt | A. Lockhart | R. Windatt, Bowmanville. |
| Bradford | Simcoe | Thomas Driffil | Thomas Lannen | Thos. Lannen, Bradford. |
| Brampton | Peel | A. F. Scott | John Holmes | John McCalla, Brampton. |
| Brantford | Brant | Jos. D. Clement | Duncan McKay | Jas. Woodyatt, Brantford. |
| Brighton | Northum'ld | Henry Squier | Hiram Buckley | A. C. Singleton, Brighton. |
| Brockville | Leeds | W. Fitzsimmons | Geo. S. McLean | G. S. McLean, Brockville. |
| Caledonia | Haldimand | John Scott | D. Ferguson | James Aldridge, Seneca. |
| Cayuga | Haldimand | Jos. Hurssell | T. H. Aikman | T. H. Aikman, Cayuga. |
| Chatham | Kent | Chas. J. S. Askin | Malcolm Weir | Duncan McColl, Chatham. |
| Chippewa | Welland | James Cummings | Jas. Macklem | J. Rapeljie, Chippewa. |
| Clifton | Welland | E. B. Shears | J. W. Dunklee | Geo. Henderson, Clifton. |
| Clinton | Huron | George Brown | M. McTaggart | Thos. Stevenson, Clinton. |
| Cobourg | Northum'ld | John Beatty, jr. | David Brodie | David Brodie, Cobourg. |
| Colborne | Northum'ld | C. R. Ford | J. M. Merriman | J. H. Scott, Colborne. |
| Collingwood | Simcoe | John McWatt | Thos. G. Bowles | J. H. Lawrence, Collingw'd |
| Cornwall | Stormont | S. Y. Chesley | W. D. Mattice | James Clint, Cornwall. |
| Dundas | Wentworth | T. H. McKenzie | R. W. Suter | Walter Chisholm, Dundas. |
| Dunnville | Haldimand | John Jarron | John Martin | John Martin, Dunnville. |
| Elora | Wellington | Chas. Clarke | W. P. Newman | W. P. Newman, Elora. |
| Embro | Oxford | John Shortt | Wm. Midgeley | John Fraser, Embro. |
| Fergus | Wellington | James Grindley | G. H. Todd | G. H. Todd, Fergus. |
| Fort Erie | Welland | P. T. Kempson | James Stanton | J. Stanton, Fort Erie. |
| Galt | Waterloo | Wm. Robinson | Thos. Sparrow | Thos. Sparrow, Galt. |
| Goderich | Huron | M. C. Cameron | Chas. Fletcher | R. B. Reynolds, Goderich. |
| Guelph | Wellington | George Elliott | James Hough | Jas. Hough, Guelph. |
| HAMILTON | Wentworth | Hy. McKinstry | R. W. Kerr | Thos. Beasley, Hamilton. |
| Hawkesbury | Prescott | John Hamilton | | J. Higginson, Hawkesb'y. |
| Hespeler | Waterloo | Jacob Hespeler | Wm. Baker | Lewis Kribs, Hespeler. |
| Ingersoll | Oxford | Adam Oliver | Joseph Barker | Henry Taylor, Ingersoll. |
| Iroquois | Dundas | Philip Carman | John G. Brouse | Rufus Carman, Iroquois. |
| Kemptville | Grenville | Ambrose Clothier | James Porter | W. R. Anderson, Kemptv. |
| Kincardine | Bruce | Wm. Rastall | A. Campbell | J. Campbell, Kincardine. |
| KINGSTON | Frontenac | O. S. Strange | Wm. Anglin | M. Flanagan, Kingston. |
| Lindsay | Victoria | Robert Lang | John Kennedy | Adam Hudspeth, Lindsay. |
| LONDON | Middlesex | James Moffatt | John Brown | Alex. S. Abbott, London. |
| L'Orignal | Prescott | County Town. | No municipal Or | ganization. |
| Mirickville | Grenville | Incorporated by | 23 Vic. Cap. 91 | Wm. Wright, Mirickville. |
| Milton | Halton | James McGuffin | W. L. P. Eager | Peter McKay, Milton. |
| Mitchell | Perth | Thomas Babb | James Porter | James Porter, Mitchell. |

| CITIES, TOWNS, AND VILLAGES. | COUNTY. | CHIEF MAGISTRATE. | TREASURER. | CLERK, AND HIS POST OFFICE ADDRESS. |
|---|---|---|---|---|
| Napanee | Lennox | John Stevenson | Robert Easton | John Benson, Napanee. |
| Newburgh | Addington | C. H. Miller | Miles Caton | F. MacEgan, Newburgh. |
| Newcastle | Durham | A. McNaughton | Thos. Tamblyn | W. H. Warner, Newcastle. |
| New Hamburg | Waterloo | T. G. S. Nevills | John Nopper | J. Seyler, New Hamburgh |
| Newmarket | York | D. Sutherland | Edwin P. Irwin | E. P. Irwin, Newmarket. |
| Niagara | Lincoln | F. A. B. Clench | John Rogers | John Rogers, Niagara. |
| Oakville | Halton | G. K. Chisholm | J. W. Williams | R. Balmer, Oakville. |
| Orillia | Simcoe | George Hunter | | B. R. Rowe, Orillia. |
| Oshawa | Ontario | John Hislop | Henry Carswell | W. E. Mark, Oshawa. |
| OTTAWA | Carleton | Alex. Workman | W. H. Thompson | Wm. P. Lett, Ottawa. |
| Owen Sound | Grey | George Snider | John Miller | T. Gordon, Owen Sound. |
| Paris | Brant | Charles Whitlaw | T. N. Bosworth | Thos. N. Bosworth, Paris. |
| Pembroke | Renfrew | Alex. Moffatt | Martin Dowsley | A. Irving, Pembroke. |
| Perth | Lanark | John Doran | Th. McCaffrey, jr. | Thos. McCaffrey, Perth. |
| Peterborough | Peterboro' | Augustus Sawers | Jas. Edwards | Jas. Edwards, Peterboro'. |
| Picton | Pr. Edward. | Walter Ross | John Twigg | John Twigg, Picton. |
| Port Hope | Durham | James Scott | Chas. Hughes | H. V. Sanders, Port Hope. |
| Portsmouth | Frontenac | Geo. Sexton | | |
| Prescott | Grenville | B. White | John Ferguson | John N. McLean, Prescott. |
| Preston | Waterloo | Abram A. Erb | Wm. A. Husband | Wm. A. Husband, Preston. |
| Renfrew | Renfrew | John Smith | George Ross | Geo. Ross, Renfrew. |
| Richmond | Carleton | Joseph Hinton | Thos. Miller | Thos. Miller, Richmond. |
| Sandwich | Essex | Chas. Baby | V. Ouillette | J. Woodbridge, jr. Sandw'h. |
| Sarnia | Lambton | T. W. Johnston | Wm. B. Clarke | P. T. Poussett, Sarnia. |
| Simcoe | Norfolk | W. M. Wilson | R. W. Wilson | W. Wallace, Simcoe. |
| Smith's Falls | Lanark | Alex. Clark | R. W. Bartlett | R. Harper, Smith's Falls. |
| Southampton | Bruce | Jas. T. Conaway | John Eastwood | John Eastwood, Saugeen. |
| Stirling | Hastings | Nicholas Lake | I. M. Ward | I. M. Ward, Stirling. |
| Stratford | Perth | W. F. McCulloch | Alex. McGregor | John Hamilton, Stratford. |
| Strathroy | Middlesex | James Keefer | W. H. Armstrong | J. B. Winslow, Strathroy. |
| Streetsville | Peel | John Barnhart | Wm. Hope | Wm. Hope, Streetsville. |
| St. Catherines | Lincoln | James G. Currie | Charles P. Camp | C. P. Camp, St. Catherines. |
| St. Mary's | Perth | Wm. P. Smith | Edward Long | Leon M. Clench, St. Mary's. |
| St. Thomas | Elgin | Geo. Southwick | John McLean | H. F. Ellis, St. Thomas. |
| Thorold | Welland | R. B. McPherson | Jacob Keefer | C. P. McGiverin, Thorold. |
| Trenton | Hastings | James Cumming | P. Cooley | J. Simmons, Tr[illegible]ton. |
| TORONTO | York | Adam Wilson | A. McCord | Chas. Daly, T[illegible]to. |
| Vienna | Elgin | Geo. Suffel | Jno. P. McDonald | Jno. P. McDonald, Vienna. |
| Waterloo | Waterloo | Moses Springer | John Shuh | J. J. Bowman, Waterloo. |
| Welland | Welland | John Hellems | Enoch Shrigley | E. R. Hellems, Welland. |
| Whitby | Ontario | H. J. Macdonell | Thos. Huston | Thos. Huston, Whitby. |
| Windsor | Essex | James Dongall | A. K. Dewson | A. Bartlett, Windsor. |
| Woodstock | Oxford | Thos. J. Cottle | Thos. Scott | John Greig, Woodstock. |
| Yorkville | York | W. Rowell | J. W. Scott | J. W. Scott, Yorkville. |

NOTE.—In the above table, as well as those relating to Township Municipalities, the names of officials are taken from last year's Almanac in the few instances where no return has been received from the party to whom application was made. The Editor would add, that circulars for information were addressed to each Municipal Clerk in Canada West, and would here beg to return his sincere thanks for the very prompt attention his requests have in almost every case been complied with.

## THE GRAND LODGE OF ANCIENT FREE AND ACCEPTED MASONS OF CANADA.

*List of Grand Officers for 5860–61.*

M. W. Br. T Douglas Harington Grand Master.
R. W. Br William B. Simpson Deputy Grand Master.
" " Denis Gale, Grand Senior Warden.
" " T. D. Warren, Grand Junior Warden.
" " Rev. James A. Preston Grand Chaplain.
" " Henry Groff Grand Treasurer.
" " Edwin Heathfield, Grand Registrar.
" " Thomas B Harris, Grand Secretary.
" " F Wolferst. Thomas, D D G.M., London District.
" " Geo. W. Whitehead, D.D.G.M., Wilson "
" " Æmilius Irving, D.D G M., Huron "
" " Charles Magill D.D.G.M., Hamilton "
" " Samuel B. Harman D.D G.M., Toronto "
" " Joseph B. Hall, D D G M., Ontario "
" " A. A. Campbell, D.D.G M., Prince Edward "
" " George F. LaSerre, D.D.G.M., Central "
" " A. A. Stevenson, D.D.G.M., Montreal "
R. W. Br. Michael Mitchell, D.D.G.M., East'n Tp. District,
" " Richard Pope, D D.G.M., Quebec "
V. W. Br. P. P. Harris Grand Senior Deacon.
" " James Seymour, Grand Junior Deacon.
" " William G. Storm, Grand Superint of Works.
" " Alfred Dedrassi, Grand Director of Ceremonies.
" " Thomas McCraken, Assistant Grand Secretary.
" " A. W. O'Ollivie, Grand Sword Bearer.
" " Thos. Mackie, Ast. Grand Direc. of Ceremonies.
" " Alfred Boultbee, Grand Organist.
" " James M. Rogerson, Assistant Grand Organist.
" " Stanislaus Blondheim, Grand Pursuivant.
" John Morrison, Grand Tyler.

V. W. Brs. C. W. Matheson, John Davidson, Arth. Murray, Isaac Dennis, Benjamin C. Davy, Thos. Camm. E. Moss, William C. Tait, Grand Stewards.

REPRESENTATIVES.

M. W. Br. W. C. Stephens, Representative of the United Grand Lodge of England, at the Grand Lodge of Canada.
R. W. Br. Kivas Tully, " " Grand Lodge of Ireland, " " "
M. W. Br. A. Bernard, " " Grand Lodge of Vermont, " " "
R. W. Br. Thomas B. Harris, " " Grand Lodge of Kansas, " " "
" " Cyril Pearl, " " Grand Lodge of Maine, " " "
" " Earl Ripon, " " Grand Lodge of Canada, at the United Grand Lodge of England.
" " Michael Furnell, " " Grand Lodge of Canada, at the Grand Lodge of Ireland.

*** The Sixth Annual Communication of G. L. will be held at London, C. W., on the 2d Wednesday in July, A.L. 5861.

## MASONIC LODGES.

*** *Lodges marked thus (*) hold their Installation of Officers on the Festival of St. John the Evangelist—all others on that of St. John the Baptist.*

| NO. | LODGE. | WHERE HELD. | NIGHTS OF MEETING. | WORSHIPFUL MASTER. | SECRETARY. |
|---|---|---|---|---|---|
| — | *Antiquity Lodge | Montreal .... | First Thursday..... of every mo. | W. Br. Edwin Morris ... | Br. William Withey. |
| 1 | Provost ..... | Dunham ..... | Tuesday preceding full moon " | " David Brown ... | " J. B. Seymour. |
| 2 | Niagara ..... | Niagara ..... | First Tuesday " | " R. M. Willson... | " George Flinn. |
| 3 | *St. John's ..... | Kingston ... | First Thursday " | " J. A. Henderson | " E. H. Parker. |
| 4 | *Dorchester ..... | St John's ... | First Thursday " | " G T. Morehouse | " Wm. E. McDonald. |
| 5 | *Sussex ..... | Brockville ... | Wednesday on or prec. full m. " | " Thomas Camm . | " Samuel Ross. |
| 6 | Barton ..... | Hamilton ... | Second Wednesday " | " William Irwin . | " John Eastwood. |
| 7 | Union ..... | Grimsby ... | Thursday on or bef. full moon " | " William Fitch . | " F. J. Lundy. |
| 8 | *Nelson ..... | Henryville... | Third Tuesday " | " Geo. W. Barker. | " S. S. C. Parker. |
| 9 | *Union ..... | Napanee..... | First Friday before full moon " | " A. S. Bristol ... | " J. W. Neilson. |
| 10 | *Norfolk..... | Simcoe ..... | Thursday on or bef full moon " | " Henry Groff ... | " Amos A Merrill. |
| 11 | *Moira ..... | Belleville ... | Wednesday on or pr. full moon " | " L. H. Henderson | " A. B. Elmer. |
| 12 | *Golden Rule ... | Stanstead ... | Tuesday on or before full moon " | " W. B. Colby .... | " H. J. Martin. |
| 13 | Western Light ... | Bolton ..... | Wednesday on or bef. full moon " | " James Wilson... | " Thos. C. Starrett. |
| 14 | *True Briton's ... | Perth ..... | First Monday " | " John Murray... | " John A. McLaren. |
| 15 | St. George's ..... | St. Cath'ines | Tuesday on or before full moon " | " Theoph Mack... | " James Brown. |
| 16 | St. Andrew's..... | Toronto ..... | Second Tuesday " | " Wm. R Harris . | " James Bain. |
| 17 | St. John's ..... | Cobourg ..... | Monday on or before full moon " | " F. W. Barron.... | " A. Macdonald. |
| 18 | *Prince Edward's | Picton..... | Thursday preceding full moon " | " David Barker... | " John Twigg. |
| 19 | *St. George's..... | Montreal ..... | Third Tuesday " | " A. A. Stevenson | " Job C Thompson. |
| 20 | *St. John's..... | London ..... | Second Tuesday " | " Edw. Heathfield | " John D. Sherman. |
| 21 | *Zetland..... | Montreal ..... | Second Thursday " | " Edward Himes | " K. F. Lockhart. |
| 22 | King Solomon's.. | Toronto ..... | Second Thursday " | " Oliver Gable .... | " Geo. H. Graham. |
| 23 | *Richmond ..... | Richm'd Hill | Thursday preceding full moon " | " D. Bridgford .... | " John Harrington. |
| 24 | *St. Francis ..... | Smith's Falls | Friday on or before full moon " | " Edwd. Chalmers | " Stewart Mong. |
| 25 | *Ionic ..... | Toronto ..... | First Tuesday " | " Wm C. Chewett | " Nicol Kingsmill. |
| 26 | *Ontario..... | Port Hope ... | Thursday on or bef. full moon " | " Joseph B. Hall . | " J. McCarty. |
| 27 | *Strict Observ'ce | Hamilton ... | Third Tuesday " | " Js. M. Rogerson | " John S. Henderson. |
| 28 | *Mount Zion..... | Kemptville .. | Wednesday preceding full m. " | " Thomas Waugh | " Richey Waugh. |
| 29 | *United ..... | Brighton .... | Thursday before full moon " | " John Eyre ..... | " Augustus Castle. |
| 30 | *Composite ..... | Whitby ..... | First Thursday " | " Yeoman Gibson | " J. H. Greenwood. |
| 31 | Jerusalem ..... | Bowmanville | Wednesday before full moon " | " John McLeod ... | " P. W. Consaul. |
| 32 | *Amity ..... | Dunnville ... | Wednesday after full moon " | " A. Brownson ... | " John T Johnson. |
| 33 | Wellington ..... | Guelph ..... | First Wednesday " | " Wm Hayward . | " W. H Mills. |
| 34 | *Thistle ..... | Amherstb'rg | Tuesday before full moon " | " George Gott..... | " T. M. Kolhthaller. |
| 35 | St. John's ..... | Cayuga ..... | Tuesday before full moon " | " William Mussen | |
| 36 | Welland ..... | Fonthill ..... | Wednesday before full moon " | " Isaac P. Willson | " Joseph W. Stone. |
| 37 | *King Hiram .... | Ingersoll .... | First and Third Tuesday " | " Geo W. Allen... | " Edwin Wilkins. |
| 38 | *Trent..... | Trenton ..... | Tuesday before full moon " | " R. Gordon ..... | " William Galna. |
| 39 | *Mount Zion..... | Brooklin..... | Tuesday on or prec. full moon " | " George B. Mott . | " James Muir. |
| 40 | *St. John's..... | Hamilton ... | Third Thursday " | " Thos. McCraken | " J. W. Morton. |
| 41 | St. George's ..... | Kingsville ... | Thursday on or bef. full moon " | " A. C. Black..... | " Jasper Golden. |
| 42 | *St. George's ..... | London ..... | First Wednesday " | " Thomas Mackie. | " James Weir. |
| 43 | King Solomon's.. | Woodstock .. | Tuesday on or bef full moon " | " George Forbes... | " C. L. Phelps. |
| 44 | *St. Thomas ..... | St. Thomas . | First Thursday " | " Henry Caldwell. | " Oliver J. Boggs. |
| 45 | Brant ..... | Brantford ... | Tuesday before full moon " | " D. Curtis, jr. ... | " Chas. B. Nimmo. |
| 46 | Wellington ..... | Chatham .... | Monday on or before full moon " | " Chs. J. S. Askin | " Wm. H. Nelson. |
| 47 | *Great Western.. | Windsor..... | Thursday on or bef. full moon " | " A. K. Dewson... | " Thomas Boddy. |
| 48 | *Madoc ..... | Madoc..... | Tuesday before full moon " | " Thos. S. Agar... | " Charles Gream. |
| 49 | *Harington ..... | Quebec ..... | The last Thursday " | " Richard Pope ... | " George Morgan. |
| 50 | *Consecon ..... | Consecon ..... | Friday preceding full moon " | " H. G. Squier .... | " Wm. L. Whittier. |
| 51 | Corinthian..... | Grahamsville | Tuesday on or before full moon " | " Joseph Figg .... | " Henry Pearen. |
| 52 | Wellington ..... | Dunnville ... | Monday preceding full moon " | " W. S. Brown ... | " J. B. Brown. |

| NO. | LODGE. | WHERE HELD. | NIGHTS OF MEETING. | WORSHIPFUL MASTER. | SECRETARY. |
|---|---|---|---|---|---|
| 53 | *Shefford | Waterloo | First Monday ...of every mo. | W. Br. H. L. Robinson | Br. George H. Allen. |
| 54 | *Vaughan | Maple | Tuesday on or before full moon " | " Joseph Ingram. | " James Dick. |
| 55 | *Mirickville | Mirickville | Tuesday after full moon " | " C. Leggo, Jr. | " Robert Gwynne. |
| 56 | Victoria | Port Sarnia | Tuesday on or before full moon " | " George Masson | " Hugh black. |
| 57 | *Harmony | Binbrook | Monday after full moon " | " William Brown. | " John brown, Jr. |
| 58 | *Ionic | Ottawa | First Wednesday " | " W. J. B. McLeMoore | " Thomas Beamer. |
| 59 | *Corinthian | Ottawa | Third Thursday " | " Fred. Marett | " Geo. B. Phillip. |
| 60 | *Hovle | La Colle | Second Tuesday " | " T. S. Haynes | " T. Kemp |
| 61 | Acacia | Hamilton | Third Friday " | " F. J. Kostrick | " Thos. B. Harris. |
| 62 | St Andrew's | Caledonia | Wednesday on or bef. full moon " | " J. B Holden | " Robert G. Cole. |
| 63 | Simcoe | Simcoe | Tuesday on or before full moon " | " C W. Matheson | " Peter Carmichar. |
| 64 | *Kilwinning | London | Third Thursday " | " John Harris jr | " W. G. Chambers. |
| 65 | *Rehoboam | Toronto | First Thursday " | " B Thurston | " P. C. Learned. |
| 66 | *Durham | Newcastle | Tuesday on or before full moon " | " Samuel Wilmot | " L. S. Hodger. |
| 67 | *St. Francis | Richmond | First Thursday " | " Wm. C. Tait | |
| 68 | *St. John's | Ingersoll | First Thursday " | " Jno. Gilliford | " Harry Hearn. |
| 69 | Stirling | Sterling | Thursday after full moon " | " W. C. Brownson | " Henry brown. |
| 70 | *King | King | Friday on or before full moon " | " Joseph Snider | " James Timine. |
| 71 | *Victoria | Sherbrooke | Second Monday " | " G. H Borlase | " A. de Beaumont. |
| 72 | *Alma | Galt | Third Tuesday " | " A. T. H. Hall | " Thomas S. Fisher. |
| 73 | *St. James's | St. Mary's | First Monday " | " L. A. McIntyre. | " Wm. G. Tomkins. |
| 74 | *St. James's | Maitland | Monday on or after full moon " | " G. C Longley | " Robert F. Harris. |
| 75 | St. John's | Toronto | First Monday " | " Joseph Jackes | " John D. Thomson. |
| 76 | *Oxford | Woodstock | Second Wednesday " | " Jordan Charles | " Wm Dorgan. |
| 77 | *Faithful Breth'n | Oakwood | Wednesday before full moon " | " S. C. Wood | |
| 78 | *King Hiram | Tilsonburg | Wednesday on or bef. full moon " | " Peter Taylor | " E. J. Croly. |
| 79 | Simcoe | Bradford | Thursday after full moon " | | |
| 80 | Albion | Newbury | First Tuesday " | " C. J. Campbell | " Andrew Wilson. |
| 81 | *St John's | Delaware | First Tuesday " | " John Dutton | " J. A. Lynam. |
| 82 | St John's | Paris | First Tuesday " | " Wesley Howell | " David R. Dickson. |
| 83 | Beaver | Strathroy | First Friday after full moon " | " Joseph H. Idiale | " George B. Boyd. |
| 84 | *Clinton | Clinton | Wednesday on or after full m. " | " Russel H Read | " George Brown. |
| 85 | Rising Sun | Farmersville | Thursday nearest full moon " | " A A. Chamberlin | " Hugh Mackay. |
| 86 | *Wilson | Toronto | Third Tuesday " | " L. L. Levey | " Parker C Learned. |
| 87 | Markham Union | Markham | Tuesday on or before full moon " | " Hy R. Corson | " W. H. Higgins. |
| 88 | St. George's | Owen Sound | Wednesday on or bef. full m. " | " Hy. McPherson | " Samuel J. Lane. |
| 89 | *King Hiram | Lindsay | First Tuesday " | " H McL. Fraser | " John C. Rodden. |
| 90 | *Manito | Collingwood | Thursday on or after full moon " | " Thos C. Prosser | " T. C. Musgrove. |
| 91 | *Colborne | Colborne | Wednesday after full moon " | " James S. Strong | " Addison Vars. |
| 92 | Cataraqui | Kingston | Second Wednesday " | " John V. Noel | " Wm. Sommerville. |
| 93 | *Northern Light | Kincardine | Thursday on or after full moon " | " C. R. Barker | " Alexander Shaw. |
| 94 | *St. Mark's | Port Stanley | Second Tuesday " | " S. Shepard | " H. M. Yerington. |
| 95 | Ridout | Otterville | Thursday on or bef. full moon " | " John Wood | " Robert Mann. |
| 96 | *Corinthian | Brantford | Friday preceding full moon " | " J. W. Hornsby | " Geo. H. S McVity. |
| 97 | *Sharon | Sharon | First Tuesday " | " Wm B Terry | " Wm. Simpson. |
| 98 | True Blue | Albion | Friday on or before full moon " | " William Lynass | " John Gilmour. |
| 99 | *Tuscan | Newmarket | Second Wednesday " | " John Bentley | " Thomas Pyne. |
| 100 | Valley | Dundas | First Wednesday " | " John King | " J F. Quackenbush. |
| 101 | *Corinthian | Peterboro' | Wednesday on or prec. full m " | " C. J. Vizard | " W. S. Conger. |
| 102 | Mount Brydges | Mt. Brydges | Third Monday " | " John Dutton | " Edward Handy. |
| 103 | *Maple Leaf | St. Cath'rines | Thursday on or after full moon " | " James Seymour | " Wm. Andrews. |
| 104 | St. John's | Norwichville | Wednesday on or bef. full moon " | " George L. Beard | " John B. Palmer. |
| 105 | St. Mark's | Drummondv | First Tuesday " | " Thomas Evans | " Wm. W. Wilson. |
| 106 | *Burford | Burford | Wednesday before full moon " | " Edwd. Hiskins | " W. M. Whitehead. |
| 107 | St. Paul's | Lambeth | Second Wednesday " | " D B. Burch | " F. W. H C Jarvis. |
| 108 | Blenheim | Drumbo | Wednesday on or bef. full moon " | " Alex. Murray | " James McKenzie. |
| 109 | Albion | Sydenham | Tuesday after full moon " | | |
| 110 | *Central | Prescott | Tuesday before full moon " | " James Keeler | " Wm. S. Northrup. |
| 111 | *Morpeth | Morpeth | Second Thursday " | " John Duck | " Isaac B. Cornwall. |
| 112 | *Maitland | Goderich | Second Tuesday " | " William Story | " J. S. Sinclair. |
| 113 | *Wilson | Waterford | Wednesday on or bef. full moon " | " John Boyd | " John W. Green. |
| 114 | *Hope | Port Hope | First Thursday " | " Thomas Ridout | " Frank. E. Gould. |
| 115 | *Ivy | Smithville | Tuesday after full moon " | " George Brant | " C. T. Harris. |
| 116 | *Cassia | Sylvan | Monday on or bef. full moon " | " John A. Scoon | " Robert Burns. |
| 117 | *Stanbridge | Stanbridge | Wednesday on or bef full moon " | " H O. Meigs | " Hobart butler. |
| 118 | *Union | Lloydtown | Monday on or bef. full moon " | " Thos Swinerton | " Andrew Sloan. |
| 119 | Maple Leaf | Bath | Monday before full moon " | " B. C Davy | " Jas. A. Henderson. |
| 120 | Warren | Flagal | Second Thursday " | " E. W. Gustin | |
| 121 | Doric | Brantford | Friday on or pre. full moon " | " M. W. Pruyn | " Reginald Henwood. |
| 122 | Renfrew | Renfrew | ..... | " A. H. Dowswell | " A. Wheeler. |
| 123 | The Belleville | Belleville | First Thursday " | " A. B. Elmer | " D. Moodie. |
| 124 | Montreal Kilw'ng | Montreal | Second Monday " | " John Boyd | |
| 125 | Cornwall | Cornwall | Monday after full moon " | " John McLellan | " C. Pool. |
| 126 | Golden Rule | Campbellf'rd | Tuesday after full moon " | " Isaac M Lindsay | |
| 127 | Franck | Frankford | Monday before full moon " | " John B. Young | |
| 128 | Pembroke | Pembroke | Tuesday before full moon " | " Jas P. Moffatt | |
| 129 | The Rising Sun | Aurora | Friday on or after full moon " | " Robert Lyon | " John W. Shaules. |
| 130 | Yamaska | Granby | Wednesday before full moon " | " Jacob M. Clark | " Wm. L. West. |
| 131 | St. Lawrence | Southampt'n | Tuesday on or after full moon " | " F. H. L. Staunton | |
| 132 | Sweet Home | N. Hamb'rgh | Thursday after full moon " | " John P. Smith | |
| 133 | Lebanon Forest | Franceston | Monday on or bef. full moon " | " Wm. Diamond | |
| 134 | Shawenegam | Three Rivers | Second Wednesday " | " A. G. Fenwick | " George W. Lawlor. |
| 135 | St. Clair | Milton | Second Thursday " | " James Regan | " Wm. Panton. |
| 136 | Richardson | Cashel | Wednesday on or bef. full moon " | " James Bowman | " John Bowman. |
| U.D. | Pythagoras | Meaford | Friday on or after full moon " | " W. K. Henderson | |
| U.D. | Aylmer | Aylmer | Second Thursday " | " Levi R Church | " John DeLisle. |
| U.D. | Lebanon | Oshawa | ..... | " J. B. Fairbanks | |

# PROVINCIAL LAND SURVEYORS, UPPER CANADA.

BOARD OF EXAMINERS.—The Hon. the Commissioner of Crown Lands, *ex-officio*; A. Russell, Assistant Commissioner of Crown Lands; Jos. Bouchette, Deputy Surveyor General; David Gibson (Township of York), W. Hawkins (Toronto), John S. Dennis (Weston), S. A. Fleming (Toronto), Thomas Devine (Quebec), F. F. Passmore (Toronto), Provincial Land Surveyors; Secretary, Charles Unwin, Toronto.

LIST OF PROVINCIAL LAND SURVEYORS, CANADA WEST.

Austin, George Frederick.....
Abrey, George Brockitt ..... Milton
Burwell, Lewis..... Brantford
Benson, Samuel Manson .... Belleville
Bower, Thomas T. ..... Seeley's Bay
Burrows, Thos...Kingston T'p, 4th Con.
Bruce, George..... Osnabruck
Ball, Jesse P. ..... Houghton, Vienna
Bruce, John S. ..... Cornwall
Blyth, Thomas A..... Hamilton
Ball, George A..... Houghton, Vienna
Bartley, Onesiphorus ..... Sandwich
Bridgland, James William..... Quebec
Booth, Norman ..... Preston
Browne, John O..... Toronto
Black, James, jr..... Ayr
Brown David R. ..... Osnabruck
Bristow, Arthur..... Norval
Burchill, John ..... Merrickville
Brown, John Smith ..... Matilda
Boultbee, William ..... Hamilton
Bay, Andrew ..... Harpurhey
Brady, F. C. C. ..... Chatham
Burke, Joseph William..... Elora
Brown, Richd. C. Paterson ... Cobourg
Beaty, Walter ..... ... Perth
Boulton, Henry Carew ..... Toronto
Brodie, Samuel..... Ingersoll
Boultbee, Arthur..... Newmarket
Brownjohn, Thos. Chas... Grimsby T'p
Burns, Robert Taylor ..... Lindsay
Cattanack, A., Lancaster, Dalhousie M.
Campbell, Wm. ..... Burritt's Rapids
Callaghan, Patrick..... Humber
Clapp, Gilbert S..... Napanee
Carroll, William ..... Seneca
Conger, John O..... ..... Picton
Cromwell, Joseph M. O..... Perth
Caddy, Edward C. ..... Cobourg
Cresswicke, Henry ..... Barrie
Cheesman, Thomas..... Brantford
Clementi, Vincent Mutius...Peterboro'
Clementi, Theodore Bold ... Peterboro'
Chadwick, Frederick Jasper... Guelph
Cooper, Thomas Walter ..... Guelph
Carroll, Cyrus..... Beachville
Chandler, Libert..... Toronto
Caddy, Cyprian F..... T'p of Seymour
Denneby, Thomas J. ..... Lindsay
DeCew, Edmund ..... Cayuga
Dennis, John S. ..... Weston
Deane, William H..... Lindsay
Deane, Michael ..... Lindsay
Donnelly, Phillip S. ..... Moore
Driscoll, Alfred ..... Sherbrooke, C. E.
Davies, Charles Lennox..... London
Donovan, Thomas ..... Meaford
Dobbie, Thomas Wm. ..... St. Thomas
Drennan, William ..... Peterboro'
De Cew, John ... ..... Cayuga
Daintry, John..... ..... Cobourg
Davidson, Alex., Arkona, Co. Lambton
Emerson, John..... Belleville
Ellis, William Henry..... Toronto
Esten, James Hutchinson, Newmarket
Fairfield, W. J. ..... Bath
Fell, Zenas ..... Welland
Fell, Charles K. ..... Pelham
Fell, James W..... Chippewa
Fletcher, Edward T. ..... Quebec
Fraser, Charles ..... Port Bruce
Fleming, Sandford A..... Toronto
Fox, Edward ..... Quebec
Forrest, Alfred Guy..... Ottawa
Fitzgerald, Jas. William ... Peterboro'
Gibson, David..... Willowdale
Gibbs, Thomas F..... Kingston
Galbraith, William..... Manilla
Gibbard, William ..... Collingwood
Grant, John ..... Elma T'p
Gibson, James A..... Willowdale
Gilmour, Robert ..... Paisley
Gardner, Peter ..... Paris
Gossage, Brooks Wright ..... Toronto
Grain, William..... Elora
Gibson, Peter Silas ..... Willowdale
Gibson, George..... Lindsay
Gaitskell, Wm. Ewbank..... Toronto
Gaitskell, Edward Forbes..... Toronto
Hanvey, Daniel..... St. Thomas
Hawkins, William ..... Toronto
Harley, William .....
Haslett, John J. ..... Belleville
Hamilton, Robert..... Hawkesbury
Horsey, Henry Hodge..... Kingston
Hobson, Joseph ..... Berlin
Herrick, Thomas W. ..... Toronto
Howitt, Alfred ..... Stratford
Hallen, Skeeler William... Newmarket
Hughes, Thomas ..... Stratford
Hamlin, Latham Blacker, Penetangore
Herman, R. W. ... Mayne, T'p Wallace
Hawkins, William ..... Southampton
Hawning, Clement Geo., Bowmanville
Ivory, Patrick ..... Newcastle
Jones, Francis ..... Kemptville
Jones, E. Robert ..... Sarnia
Johnstone, Quintin..... Brantford
Johnston, James ..... Sault Ste. Mary
Jones, Arthur ..... Chatham
Kelly, Thomas ..... Castlemore
Keating, John William ..... Chatham
Kerr, Robert W. ..... Hamilton
Keefer, Thomas C. ..... Toronto
Kirk, Joseph ..... Stratford
Kerr, Francis..... Guelph
Kertland, Ed. Henry ..... Elora
Kingsford, William..... Toronto
Lount, George..... Barrie
Lyn, Robert ..... St. Vincent
Liddy, George P..... Prescott
Lyon, James..... Pembroke
Lillie, Henry...Lyn, Elizabethtown Tp.
Low, H. ..... Nanticoke, Haldimand
Low, N. E..... Nanticoke, Haldimand
Lindsay, John ..... Toronto
Livingstone, Thomas C. ..... Chatham
Lough, Matthew..... Port Hope
Lawe, Henry.....Dunnville
McDonell, D. ... St. Raphael, Glengary
McDonald, Wm.... New Carlisle, Gaspé
Malcolm, Eliakim ..... Oakland
McNaughton, J..... Charlottenburg
Misner, Jacob.....Welland Port
McMillan, William.....
McClary, William..... London
McDonell, John R..... Williamstown
McNab, Archibald ..... Owen Sound
Morris, John..... Perth
McLaren, P....Riceville, S. Plantagenet
Phillips, George..... Richmond Hill
Maxwell, John ..... Paris
McCallum, James, jr. .....
Molesworth, Thomas N. ..... Goderich
McIntosh, J.... Freelton, W. Flamboro'
McDonald, Alexander ..... Montreal
McConnell, William ..... Ottawa
Mercer, William.....Simcoe
McCallum, F. C. ..... Beaverton
McLeod, Henry A. F. ..... Belleville
McDonald, William John ..... Perth
Miles, Edward ..... Toronto
McTadden, Moses..... Mornington Tp.
Malcolm, S..... Scotland, Oakland Tp.
MacDonghall, Allan H...Peterborough
McKenna, John Joseph..... Brampton
McGwin, S. O....Mowon, Addington Co.
McGrigor, John Murray.....St. Mary's
Merdoch, William ..... Bowmanville
McLennan, C....Arnprior, Renfrew Co.
Newman, John ..... Aylmer, C. E.
Nash, Thomas Webb.....Kingston
Northcote, Henry.....Toronto
Napier, William H. E.....Toronto
Niven, Alexander ..... St. Mary's
O'Mara, John ..... Wardsville
O'Hanly, John L. P..... Ottawa
Perry, A.B....Ernestown, Comer's Mills
Peterson, Joseph S.....Trenton
Pollock, James ..... Galt
Passmore, Frederick F. ..... Toronto
Prosser, Thomas C..... Collingwood
Peters, Samuel ..... London
Perceval, William..... Kingston
Prince, Septimus R.....Sandwich
Rankin, C. ... Sydenham, Owen Sound
Richey, Josias ..... Perth
Ross, Robert..... Barrie
Reid, John ..... Peterborough
Robertson, John ..... Fitzroy Harbour
Richey, James ..... Packenham
Roney, John J..... Aylmer, C. E.
Robinson, William ..... London
Rath, William..... Mitchell
Ryan, John ..... Newmarket
Rombough, W. R.... Durham, Rentinck
Rubidge, Tom S. ..... Brockville
Rykert, George Z.....St. Catherines
Robinson, Orpheus..... Brantford
Ralph, William ..... Arva, London Tp.
Robertson, Richard G. M.... Port Hope
Rankin, Charles Edward..... Picton
Robertson, Alexander C..... Goderich
Reid, James Hales..... Bowmanville
Rombough, M. B....Centreville, Camd.
Russell, Lindsay A..... Ottawa
Swallwell, Anthony..... Ottawa
Smith, Samuel ..... Euphemia Mills
Springer, Benjamin ..... Dolaware
Smiley, William .....Woodstock
Schofield, Milton C. ..... Berlin
Shier, John ..... Whitby
Salter, Albert P.....Sault Ste. Mary
Sinclair, Duncan ..... Ottawa
Snow, John Allen..... Hull, C. E.
Savigny, H. P..... Barrie
Smith, William ..... Woodstock
Slater, James Dyson ..... Ottawa
Stewart, George A..... Port Hope
Simpson, Alexander W. ..... Guelph
Sanders, William.....Barrie
Sproat, Alexander.....Southampton
Staunton, F. H. Lynch...Southampton
Scott, Andrew Brown.....Brampton
Spry, William ..... Owen Sound
Sparks, Robert ..... Ottawa
Tidey, John A. ..... Norwichville
Tracey, William .....Williamsburgh
Tully, John ..... Toronto
Thistle, William Ryen..... Ottawa
Tachè, Eugene Etienne..... Toronto
Unwin, Charles.....Toronto
Vansittart, John P..... Ingersoll
West, James..... South Mountain
Wilkinson, John A..... Sandwich
Walsh, Robert.....Lloydtown
Walsh, Thomas W. ..... Simcoe
Wonham, William G. ..... Ingersoll
Wallbridge, William ..... Newcastle
Winter, Henry ..... Milton
Wood, Henry O.....Ottawa
Weatherald, Thomas.....Goderich
Wheelock, C. J..... Orangeville
Wilson, Hugh .....Waterloo Tp.
Wall, Henry ..... Toronto
Yarnold, W. E....Prince Albert, Beach

# LITERARY AND SCIENTIFIC.

CANADIAN INSTITUTE.—*President*, Prof. D. Wilson, LL D.; *Vice-Presidents*, Prof. H. Croft, D.C.L., Rev. Prof. W. Hincks, F.L.S., Prof. J. Bovell, M.D.; *Treasurer*, D. Crawford, Esq.; *Corresponding Secretary*, Prof. J. B. Cherriman, M.A.; *Recording Secretary*, Patrick Freeland, Esq.; *Librarian*, Prof. H. Y. Hind, M.A.; *Curator*, J. F. Smith, Jun., Esq.,; *Council*, Hon. G. W. Allan, M.L.C., Sanford Fleming, Esq., Prof. E. J. Chapman, William Hay, Esq., George R. R. Cockburn, M.A., F. W. Cumberland, Esq.

*Note.*—The election for office-bearers for year 1860-61, will take place on the third Saturday of December, 1860.

ONTARIO LITERARY SOCIETY, TORONTO.—*President*, W. J. Rattray, B.A.; 1*st Vice-President*, John G. Scott; 2*nd Vice-President*, W. A. Foster, LL.B.; *Treasurer*, John Forsyth; *Secretary*, John H. Gordon; *Corresponding Secretary*, Chas. Belford; *Assistant Secretary*, J. W. Holcomb, M.A.; *Librarian*, J. D. Edgar; *Executive Committee*, Thos. Moss, M.A., D. Spry, C. W. Bunting, Thos. Sellar.

PRO-BONO CLUB, DUNDAS.—*President*, John E. Murch; *Vice-President*, George H. White; *Secretary*, Steven Lazier; *Corresponding Secretary*, Arthur Lewis; *Treasurer*, John Suter; *Librarian*, B. B. Osler.

NIAGARA FALLS MUSEUM.—Thomas Barnett, *Proprietor*. This Museum was established in 1835 and contains the finest Canadian Natural History Collections in the Province.

*** The Publishers would be pleased to receive returns of the Officers of Literary and Scientific Institutions throughout Canada, for publication in future issues. All returns must be made before 1st September, 1861.

# MEDICAL.

MEDICAL BOARD OF UPPER CANADA.—Meet for examination of candidates for Provincial License to practise Physic, Surgery, and Midwifery, on the first Mondays in January, April, July, and October of each year, and remain in session during the week following. Place of meeting, the General Hospital, Toronto. *President*, E. M. Hodder, M.D., F.R.C.S., Eng.; *Secretary*, Charles Gardner, Medical Sup't T. G. H. *Members:* Drs. Wm. C. Gwynne, W. Durie, W. Beaumont, G. Herrick, W. B. Nichol, John Rolph, Joseph Workman, Toronto; James Sampson, Kingston; H. Smith, Ancaster; James Wilson, Perth; Wm. H. Brouse, Prescott; R. Edmondson, Brockville; W. H. Howard, Farmersville; Henry H. Wright, Toronto; Wm. Allison, Markham; Roderick McDonald, Cornwall; Geo. H. Park, Hamilton; J. Frazer, Pelham; Ephraim Cook, Norwich; G. Southwick, St. Thomas; William T. Aikins, Toronto; W. H. Dalton, Dundas; John Scott, James Richardson, John Small, and T. Reynolds.

PROVINCIAL LUNATIC ASYLUM, TORONTO.—2½ ms. west from the City Hall, on Queen St. Property vested in the Crown. Government appoint Medical Superintendent, and Bursar, and Inspectors who frame by-laws for its government, thoroughly examine the Asylum, and report to the Inspectors of Asylums The admission of patients is regulated by the Act 16 Vic., chap. 183, which requires that the patient be examined by three licensed medical practitioners, verified by Reeve or Mayor collectively, who certify to the insanity. Application for admission must be made before sending lunatics. Idiots, and persons afflicted with paralysis are inadmissable. Officers of the Institution: *Medical Superintendent*, Joseph Workman, M.D.; *Assist. Physician*, B. Workman, M.D.; *Apothecary*, Jos. Bascom; *Bursar*, J. McKirdy; *Steward*, C. S. Eastwood; *Matron*, Mary Ann Parkes.

*Note.*—A Branch of this Asylum has been established in the old University Buildings under the same management. Robert Blair, Steward; Eliza Blair, Matron.

FORT MALDEN LUNATIC ASYLUM FOR CHRONIC PATIENTS.—Andrew Fisher, M.D., *Medical Superintendent*.

GENERAL HOSPITAL, TORONTO.—*Trustees:* Appointed by Government—Sam. Platt; Geo. Herrick, M.D.; John Scott, M.D; by Corporation, James J. Vance; by Board of Trade, W. Gooderham. *Consulting Physicians and Surgeons*, W. R. Beaumont, F.R.C.S., Eng.; Geo. Herrick, M.D. *Attending Physicians and Surgeons*, W. R. Beaumont, F.R.C.S., Eng.; E. M. Hodder, M.C., F.R.C.S., Eng.; J. Scott, M.D., M.R.C.S., Eng.; J. H. Richardson, M.D., M. R. C. S., Eng.; W. T. Aikins, M.D.; J. Bovell, M.D., F.R.C.P., Eng., and C. V. Berryman, M.D.; *Resident Medical Officer*, Chas. Gardner; *Secretary and Treasurer*, Jas. W. Brent, Esq., Joseph Burt, *Steward*. Hours of attendance, 12 o'clock, noon, daily. Visitors are permitted to see their friends every day from 3 to 5 o'clock, p.m. except Saturdays and Sundays.

HOMŒOPATHIC MEDICAL BOARD OF CANADA, ESTABLISHED BY ACT 22 VIC., CHAP. 47.—Duncan Campbell, M.D., Edin., M.R.C.S.E., *President*; Alexander T. Bull, M.D., London, C.W.; John Hall, M.D., Toronto; Joseph J. Lancaster, M.D., London, C.W.; William Greenleaf, M.D., Hamilton, C.W; J. J. Lancaster, M.D., *Secretary and Treasurer*.

# COLLEGES.

UNIVERSITY OF TORONTO.—Visitor, Sir E. W. Head, Bt., M. A., Governor-General of British North America. Chancellor, Hon. Robert Easton Burns; Vice-Chancellor, John Langton, M.A. *Members of the Senate:* Rev. John McCaul, LL.D.; Hon. Adam Ferguson, M.L.C.; Hon. Jos. C. Morrison; Hon. David Christie, M.L.C.; Sir Wm. E. Logan, D.C.L., F.R.S.; James J. Hayes, M.D.; Rev. John Taylor, D.D., M.D.; Rev. Adam Lillie, D.D.; E. M. Hodder, M.D., F.R.C.S.; Rev. E. Ryerson, D.D.; The Principal of Queen's College; Rev. S. S. Nelles, M.A.; Very Rev. A. McDonell; Rev. M. Willis, D.D.; Rev. W. J. Stennett, M.A.; Superior of the Bytown College; M. Barrett, M.A., M.D.; H. Croft, D.C.L., F.C.S.; J. B. Cherriman, M.A.; Daniel Wilson, LL.D.; Rev. John Jennings, D.D.; Hon. James Patton, LL.D., M.L.C.; Hon. O. Mowat, Q.C., M.P.P.; George Herrick, M.D.; Ira Lewis, M.A.; Larrat W. Smith, D.C.L.; S. S. Macdonell, LL.D.; Rev. Henry Bate Jessopp, M.A.; John Helliwell, M.A.; Wm. G. Draper, M.A.; T. A. McLean, M.A.; John Boyd, M.A., B.C.L.; Adam Crooks, M.A., B.C.L.; D. McMichael, B.C.L.; John E. Thomson, B.A.; E. C. Jones, B.A.; J. D. Armour, B.A.; J. J. Kingsmill, B.A.; Hon. Wm. Cayley, M.P.P. *Officers of the Senate:* Rev. A. Lorimer, Librarian: Thos. Moss, M.A., Registrar. *Scholarships offered at Examinations of the University.*—Faculty of Law, 10; 3 Matriculants, 3 students 1 year's standing; 2 students 2 years' standing, 2 students 3 years' standing. Faculty of Medicine, 10: 3 Matrioulants, 3 students 1 year's standing, 2 students 2 years' standing, 2 students 3 years' standing. Faculty of Arts, 37; Matriculants, 2 Greek and Latin Classics, with Hist. and Geog., 2 Mathematics, 1 Mod. Languages with Hist and Geog. 3 general proficiency in subjects appointed for all students. 1 years' standing—2 Greek and Latin Classics, with History; 2 Mathematics; 1 Nat. Science; 1 Mod. Languages, with Hist.; 1 Oriental Languages; 1 general proficiency in subjects appointed for all students. 2 year's standing—2 Greek & Latin Classics; 2 Mathematics; 1 Nat. Science; 1 Mod. Languages, with Hist.; 1 Logic, Metaphysics and Ethics; 1 Oriental Lang. 3 year's standing—2 Greek and Latin Classics, with Ethnology; 2 Mathematics; 1 Nat. Science; 1 Mod. Languages, with Hist.; 1 Ethics and Metaphysics, with Civil Polity and History; 1 Oriental Languages. Candidates for B.A.—1 Greek and Latin Classics; 1 Mathematics; 1 Nat. Science; 1 Mod. Languages; 1 Logic, Ethics and Metaphysics, with Civil Polity. 2 Department of Civil Engineering—1 Matriculant; 1 student, 1 year's standing; 2 Agriculture; 1 Matriculant; 1 student, 1 year's standing. Value of each Scholarship £30, and tenable for one year only.

UNIVERSITY COLLEGE.—President, Rev. J. McCaul, LL.D.; Vice-Pres't, —— Professors: Classics, Logic, and Rhetoric, Rev. John McCaul, LL.D.; Metaphysics and Ethics, Rev. Js. Beaven, D.D.; Chemistry and Experimental Philosophy, H. H. Croft, D.C.L.; Agriculture, G. Buckland; Natural Philosophy, J. B. Cherriman, M.A.; History and English Literature, D. Wilson, LL.D.; Natural History, Rev. W. Hincks, F.L.S.; Mineralogy and Geology, E. J. Chapman, F.C.S.; Modern Languages, J. Forneri, LL.D; Meteorology and Dir. of Magnetical Observatory, G. T. Kingston, M.A.; Lecturer on Oriental Literature, J. M. Hirschfelder; Tutor and Registrar, Rev. A. Wickson, LL.D.

UPPER CANADA COLLEGE.—Rev. Walter Stennett, M.A., Principal; Rev. Henry Scadding, D.D., First Classical Master; James Brown, M.A., Mathematical Master; William Wedd, M.A., Second Classical Master; Geo. M. Evans, M.A., Third Classical Master; C. W. Connon, LL.D., English Classical Master; Michael Barrett, M.A., M.D., First English Master, and Superintendent of College Boarding House;

Rev. E. Schluter, M. A., French and German Master; C. Thompson, Second English Master; J Dodd, Third English Master; S Westmacott, Drawing Master.

The College year commences with the Autumn Term.

The Autumn Term begins September 8; Winter do., Nov. 20; Spring do., Feb. 15; Summer do., May 1. Reports of the progress and conduct of the pupils are sent to parents at the end of each Term. Deducting the Vacations, the Terms are ten weeks each. The Tuition Fee is $10 for one Pupil, $9 each for two (Brothers), $8 each for three (Brothers), $7 each for four (Brothers); and the Fee for Boarders, inclusive of Tuition, is $45 per Term. The many improvements made in the arrangement of the College Boarding House have been found to add very materially to the comfort of the boarders A large paved Ball Court and a Gymnasium, fitted up with the most approved modern appliances and a spacious play-ground and cricket ground afford ample facilities for out-door exercise and amusement within the College bounds. The Boarding House is conducted strictly as an integral part of the Institution, its disbursements paid out of, and its returns paid into, the general funds. Prizes of books and certificates of honor are given every year to those who distinguish themselves in any of the subjects taught in the College. His Excellency the Governor General offers annually a valuable Prize of Books for the best examination in the higher departments of Classics and Mathematics. At the Annual Public Examination in July Exhibitions are competed for, varying in value from $100 to $20 per annum. Competition for them all is open to the Grammar Schools of the whole Province. More than two thousand of the youth of the Province have received their education, in whole or in part, in Upper Canada College. It numbers now about 300 pupils. The Principal, the First, Second, and Third Classical Masters, and the Mathematical Master, were all of them pupils of the Institution; as were likewise the greater portion of the Medal-men, Scholars, and Honor men of our Universities.

BURSAR'S DEPARTMENT OF THE UNIVERSITY AND COLLEGE OF TORONTO.—Bursar, David Buchan; Cashier or Chief Clerk, Alan Cameron; Book-keeper, M. Drummond; Assistant Clerk, James Nation; Messenger, Wm. Morrow. Office on U. C. College grounds, corner of Simcoe and Adelaide St's.

UNIVERSITY OF QUEEN'S COLLEGE, KINGSTON.—Opens on the first Wednesday in October, and closes on the last Thursday of April. *Faculties of Theology and Arts.*—Professors: Rev. William Leitch, D.D., Principal and Primarius Prof. of Divinity; Rev. J. B. Mowat, M.A., Hebrew, Biblical Criticism and Church History; Rev. Jas. Williamson, LL.D., Mathematics and Natural Philosophy; Rev. James George, D.D., Logic and Mental and Moral Philosophy; Rev. G. Weir, M.A., Classical Literature; Dr. G. Lawson, Ph.D., Chemistry and Nat. History. *Faculty of Medicine*: James Sampson, M.D., President and Professor of Clinical Medicine and Surgery; J. Stewart, L.R.C.S., Edin., Anatomy, Physiology, and Practical Anatomy; John R. Dickson, M.D., Practice of Surgery; Horatio Yates, M.D., Practice of Medicine; Fife Fowler, M.D., L.R.C.S., Edin., Materia Medica and Pharmacy; L. P. Litchfield, M.D., Midwifery, and State and Forensic Medicine; Dr. George Lawson, Ph. D., Chemistry and Nat. History. *Board of Trustees of Queen's College*: Rev. John McMorine, Rev. A. Mathieson, D.D., Rev. John Cook, D.D., Rev. Robt. Burnet, Rev. Duncan Morrison, Rev. J. Williamson, LL.D., Rev. John Machar, D.D., Rev. Hugh Urquhart, D.D., Rev. Alex. Spence, Rev. J. Barclay, D.D., Rev. J. C. Muir, D.D., The Principal, Judge Malloch, Alex. Morris, J. Thomson, Jos. Bruce, Hon. John Hamilton (Chairman), G. McMicken, Judge Logie, Hon. Justice McLean, A. McLean, J. Hamilton, A. Drummond (Treasurer), Hugh Allan, J. Cameron, Geo. Davidson, John Paton (Secretary).

THE TORONTO SCHOOL OF MEDICINE—IN AFFILIATION WITH UNIVERSITY OF TORONTO.—Incorporated by Act of Parliament, 1851. Professors: E. M. Hodder, M.D., F.R.C.S, Eng., Obstetrics and Diseases of Women and Children; W. T. Aikins, M.D., Principles and Practice of Surgery; H. H. Wright, M.D., L. C. P. & S., U. C.. Principles and Practice of Medicine; J. H. Richardson, M.D., M.R.C.S., Eng., General and Descriptive Anatomy; M. Barrett, M.A., M.D., Instit. of Medicine; U. Ogden, M.D., Materia Medica and Therapeutics; J. Thorburn, M.D., Edin. and Toronto Univ., Medical Jurisp.; John L. Lizars, M.R.C.S., Edin. & London, Surgical Anatomy and Demonstrator of Anatomy. Prof. Croft, D.C.L., Chemistry and Experimental Philosophy at University College; Prof. William Hincks, F.L.S., Botany, &c., at University College.

UNIVERSITY OF TRINITY COLLEGE, TORONTO.—Incorporated by Royal Charter, 1852—Corporation: The Hon. and Rt. Rev. the Lord Bishop of Toronto; the Rt. Rev the Lord Bishop of Huron; Hon. Sir J. B. Robinson, Bt., D.C.L., Chancellor of the University; Rev. the Provost of Trinity College, Rev. Prof. Irving; Prof. Vankoughnet; Prof. Bovell; Prof. Hind; Ven. George O'Kill Stuart, D.D., LL.D.; Ven. A. N. Bethune, D.D., LL.D.; Rev. H. J. Grasett, B.D.; Hon. G. W. Allan, Jno. Arnold, Lewis Moffatt, Hon. Mr. Vice-Chancellor Sprague, James M. Strachan, Sir A. McNab, Bart.; The Hon Mr. Justice Hagarty, D.C.L.; J. Lukin Robinson, Sam. B. Harman, B.C.L.; Hon. J. H. Cameron, D.C.L., Q.C.; Thos. Street; Secretary, Chas. Magrath, B.C.L.; Provost, George Whitaker, M.A. Professors, Geo. Whitaker, M.A., Divinity; G. C. Irving, M.A., Mathematics; Hon. J. H. Cameron, D.C.L., Q.C., and Hon. P. M. Vankoughnet, D.C.L., Q.C., Faculty of Law; Jas. Bovell, M.D., Physiology; H. Y. Hind, M.A., Chemistry and Geology; G. W. Strathy, Mus. Bac., Music; Rev. A. J. Broughall, M.A., Classical Lecturer.

VICTORIA COLLEGE.—*University Senate:* Rev. S. S. Nelles, M.A., President; President of Executive Council, Speaker of Legislative Council; Speaker of Legislative Assembly, Attorney-General for Upper Canada, Solicitor-General for Upper Canada, Rev. J. Stinson, D.D., Rev. E. Wood, D.D., Rev. E. Ryerson, D.D., Rev. A. Green, D.D., Rev. R. Jones, Rev. G. R. Sanderson, Rev. J. Ryerson, Rev. S. D. Rice, Rev. J. Douse, Rev. W. Jeffers, Hon. Jas. Ferrier, Rev. S. Rose, R. Woodsworth, E. Jackson, John P. Roblin, J. H. Dumble, Amos Wright, M.P.P., W. Kerr, M.A., W. W. Dean, B.A., C. Cameron, B.A., M.D., J. Counter, William Anglin and J. Deacon, Esqrs., Hon. John Ralph, LL.D., Professors Gelkie, Reid, Canniff, Berryman, Kingston, Wilson, Whitlock and Harris. *Faculty of Arts:* Rev. S. S. Nelles, M.A., President and Prof. of Logic, Mental Philosophy and Evidences; Wm. Kingston, M.A., Prof. of Mathematics and Mechanics; John Wilson, M.A., Prof. of Latin and Greek Languages; Rev. G. C. Whitlock, M.A., Prof. of Natural Sciences; E. P. Harris, Ph. D. Prof. of Modern Languages; Geo. Washington, B.A., Classical Tutor; A. Burns, Mathemat. Tutor; A. Bain, B.A., English Tutor. *Faculty of Medicine:* Hon. John Ralph, M.D., LL.D., M.R.C.S., Eng., Dean of Faculty, Prof. of Anat.; Jas. Newcomb, M.D., Prof. of Descript. and Prac. Anatomy; Wm. Canniff, M.D., M.R.C.S., Eng., Prof. of Principles and Practice of Surgery; C. V. Berryman, M.D., Prof. of Materia Medica & Therapeutics; J. Reid, M.D., Prof. of Physiology; Hon. John Ralph, M.D., Prof. of Principles and Practice of Medicine; Wm. Canniff, M.D., Prof. of General Pathology; C. V. Berryman, M.D., Prof. Medical Jurisprudence; W. B. Gelkie, M.D., Professor Midwifery and Diseases of Women and Children; J. H. Sangster, Chemistry; Mr. C. W. Stenson Prosector. The Session begins on the 1st of October and ends on the 1st of March. The Summer Session begins on the 15th of April and ends the last of August.

UNIVERSITY OF MCGILL COLLEGE.—Governing Body: Visitor, His Excellency the Governor General. Governors: The Hon. C. Dowey Day, LL.D., President, Hon. Jas. Ferrier, M.L.C., Hon. Peter McGill, M.L.C., T. B. Anderson, David Davidson, B. Holmes, Andrew Robertson, M.A., Christopher Dunkin, M.A., M.P.P., Wm. Molson, Alex. Morris, M.A. Principal: J. William Dawson, LL.D., F.G.S. Fellows: The Deans of the Faculties of Law, Medicine and Arts, the Rector of the High School, Brown Chamberlin, M.A., B.C.L., W. Jones, M.D., W. B. Lamb, B.C.L.. The Governors of the College are the Members of the "Royal Institution for the advancement of Learning," and are nominated by His Excellency the Governor General, under the Act 41, Geo. III, cap. 17. The Governors, Principal and Fellows, constitute the corporation of the University.—Secretary, Registrar and Bursar: William Craig Baynes, B.A. Office, Burnside Hall. Office Hours, 10 to 2 every lawful day.—Officers of Instruction, arranged in the order of statutory precedence: John W. Dawson, LL.D., F.G.S., Principal and Professor of Natural History and Agriculture; Rev. Canon Leach, LL.D., Vice-Principal, Dean of the Faculty of Arts, Professor of Logic and Moral Philosophy; William Molson, Professor of English Literature; ——————, Dean of the Faculty of Medicine, and Professor of the Theory and Practice of Medicine; J. J. C. Abbott, B.C.L., Dean of the Faculty of Law, and Professor of Commercial Law; Henry A. Howe, M.A., Rector of the High School and Emeritus Professor of Mathematics and Natural Philosophy; Geo. W. Campbell, M.A., M.D., Prof. of Surgery; Archibald Hall, M.D., Professor of Midwifery and Diseases of Women and Children; Wm. Fraser M.D., Professor of the Institutes of Medicine; Wm. Sutherland, M.D., Professor of Chemistry; Wm. E. Scott, M.D., Professor of Anatomy; Wm. Wright, M.D., Professor of Materia Medica and Pharmacy; Robt. P. Howard, M.D., Prof. of Clinical Medicine and Medical Jurisprudence; Rev. A. De Sola, LL.D., Professor of Hebrew and

ev the Lord Bishop
., D.C.L., Chancellor
of Trinity College,
; Prof. Bovell; Prof.
, LL.D.; Ven. A. N.
tt, B.D.; Hon. G. W.
. Mr. Vice-Chancellor
McNab, Bart.; The
kin Robinson, Sam.
n. D.C.L., Q.C.; Thos.
L.; Provost. George
aker, M.A., Divinity;
on. J. H. Cameron,
zhnet. D.C.L., Q.C.,
siology; H. Y. Hind,
Strathy, Mus. Bac.,
assical Lecturer.

*e:* Rev. S. S. Nelles,
ive Council. Speaker
gislative Assembly,
Solicitor-General for
Rev. E. Wood, D.D.,
D.D., Rev. R Jones,
Rev. S. D. Rice, Rev.
errier, Rev. S. Rose,
oblin, J. H Dumble,
W. W. Dean, B.A.,
illiam Anglin and J.
D.. Professors Geikie,
ilson, Whitlock and
lles. M.A., President
and Evidences; Wm.
nd Mechanics; John
Languages; Rev. G.
iences; E. P. Harris,
o. Washington, B.A.,
Tutor; A. Bain, B.A.,
: Hon. John Rolph,
culty. Prof. of Anat.;
and Prac. Anatomy:
rof. of Principles and
I.D., Prof. of Materia
Prof. of Physiology;
iples and Practice of
General Pathology;
urisprudence; W. B.
l Diseases of Women
mistry; Mr. C. W.
s on the 1st of Octo-
The Summer Session
he last of August.

rning Body: Visitor,
Governors: The Hon.
Jas. Ferrier, M.L.C.,
on, David Davidson,
Christopher Dunkin,
is, M.A. Principal:
llows: The Deans of
ts, the Rector of the
., B.C.L., W. Jones,
nors of the College
ion for the advance-
d by His Excellency
41, Geo. III, cap. 17.
constitute the corpo-
egistrar and Bursar:
irnside Hall. Office
cers of Instruction,
recedence: John W.
Professor of Natural
Leach, LL.D., Vice-
, Professor of Logic
n, Professor of Eng-
, Dean of
of the Theory and
B.C.L., Dean of the
mercial Law; Henry
chool and Emeritus
Philosophy; Geo. W.
ry; Archibald Hall,
a-es of Women and
of the Institutes of
essor of Chemistry;
omy; Wm. Wright,
Pharmacy; Robt. P.
e and Medical Juris-
essor of Hebrew and



Oriental Literature; Hon. W. Badgley, D.C.L., LL.D., Professor of Public and Criminal Law; F. W. Torrance, M.A., B.C.L., Professor of Civil Law; R. Lafrenaye, B.C.L., Prof. of Jurisprudence and Legal Bibliography; R. G. Laflamme, B.C.L., Prof. of Customary Law and Law of Real Estate; Charles Smallwood, M.D., LL.D., Professor of Meteorology; Charles F. A. Markgraf, Professor of German Language and Literature; D. C. M'Callum, M.D., Prof. of Clinical Surgery; M. J. Hamilton C.E., Prof. of Road and Railway Engineering; Alex. Johnson, M.A., Prof. of Mathematics and Nat. Philosophy; Rev. G. Cornish, B.A., Prof. of Clas. Literature; Jonathan Barber, M.R.C.S.L., Prof. of Oratory; Pierre J. Darey, M.A., Prof. of French Language and Literature; T. A. Gibson, M A., Classical and Senior English Master of High School; Edwin Gould, B.A., College Tutor in History and English Literature; David Roger, M.A., Mathematical Master of High School; Robert Craik, M.D., Demonstrator of Anat. and Curator of Medical Museum; James Duncan, Drawing Master of High School; Jas. Kemp, Junior Eng. Master of High School; John Andrew, Elocution Master; Wm. Kay, M.A., Classical and Senior Eng. Master, High School; John Martland, B.A., Classical and Senior English Master, High School; John M. Reid, Junior Eng. Master, High School.

University of Bishop's College, Lennoxville.—Incorporated by Royal Charter, 1853.—President of the Corporation and Visitor, Rt. Rev. the Lord Bishop of Quebec. Vice-President of the Corporation and Visitor, Rt. Rev. the Lord Bishop of Montreal. Chancellor, Hon. E. Bowen, D.C.L. Vice-Chancellor, Hon. J. S. McCord, D.C.L. *Trustees*, Hon. E. Hale, M.A., Chairman: Hon. J. S. McCord, D.C.L.; Hon. G. Moffatt, D.C.L., Hon. H. Smith, Hon. W. Sheppard, D.C.L., G. F. Bowen, M.A., W. Baker, M.A., B. T. Morris, M.A., Rev. C. P. Reid, M.A., Rev. L. Doolittle, M.A., Rev. R. Lindsay, M.A., Rev. W. Bond, M.A., R. W. Heneker, Lt. Col Rhodes, M.A. *College Council:* Rev. J. H. Nicolls, D.D., H. Miles, M.A., E. Chapman, M.A., Rev. J. H. Thompson, M.A. *Officers of the Corporation:* E. Chapman, M.A., Secretary; E. L. Montizambert, M.A., Honorary Counsel; Rev. L. Doolittle, M.A., and B. T. Morris, M.A., Attorneys. *Officers of the College:* Senior Department: Rev. J. B. Nicolls, D.D., Principal, and Professor of Classics; H. Miles, M.A., Vice-Principal, and Prof. of Mathematics and Natural Philosophy. Rev. J. Henry Thompson, M.A., Professor of Divinity and Hebrew; Rev. J. W. Williams, M.A., Prof. of Belles Lettres; Rev. L. C. Wurtele, B.A., Tutor in French; E. Chapman, M.A., Bursar and Registrar; Rev. J. H. Thompson, M.A., Librarian. Junior Department: Rector, Rev. James W. Williams, M.A.; Assistant Masters, A. D. Capel, Rev. L. C. Wurtele, B.A., G. B. Hyndman, L.S.T.

Knox College.—Principal and Professor of Systematic Divinity, Rev. M. Willis, D.D.; Professor of Exegetical Divinity and Philosophy, Rev. G. P. Young, M.A.; Professor of Church History and Evidences of Christianity, Rev. R. Burns, D.D.: Chairman of College Board, Rev. A. Topp, A.M.; Secretary, Rev. W. Reid, A.M. Session opens on first Wednesday of October and closes in the beginning of April.

The Belleville Seminary.—This Institution is the property of the Methodist Episcopal Church, but free to all denominations, no religious creed being taught in it, and students being required to attend such places of worship as their parents or guardians may direct. The institution is located in Belleville, Co. of Hastings, C. W. Ample accommodation is afforded for the instruction of two hundred students; both sexes are included in the provision, ladies being instructed in the ornamental as well as solid branches, and gentlemen being afforded a commercial, mathematical, and classical education. The institution was incorporated in 1857. The following compose the Faculty: Rev. G. Shepard, Moral Governor, and Treasurer; Rev. A. Carman, M.A., Principal and Professor of Mathematics; Rev. H. P. Shepard, B.A., Prof. of the Latin and Greek Languages; H. S. Tarbell, B.A., Prof. of Natural Science, and Rector of English Department. Miss Eliza A. Deaver, Preceptress, and Teacher of Drawing, Embroidery, and the French Language; Mrs. Frances M. Crowell, Teacher of Music, both Melodeon and Piano Forte. Besides the above, nine others, not of the Faculty, are employed to teach in the institution. The academic year is divided into two sessions; the first session, which consists of twenty-nine weeks, or two terms, commences on the first Thursday in September, and ends about the middle of April following: the second session commences on the first Thursday in May, and continues thirteen weeks. There will be a vacation of a fortnight at the Christmas holidays, between the first and second terms of the first or winter session.

Congregational College of B. N. America, Toronto.—Treasurer, P. Freeland, Esq.; Secretary, Rev. F. H. Marling, Toronto. *Directors:* Rev. T. S. Ellerby; Rev. A. Lillie, D.D.; Rev. A. Wickson, LL.D; Rev. E. Ebbs; Rev. Thos. M. Reikie; Rev. J. T. Byrne; Rev. J. Wood; Rev. J. Porter; Messrs. A. Christie, P. Freeland, J. Nasmith, J. Snarr, F. Fraser and E. Kimball. Professor of Theology, &c., Rev. A. Lillie, D.D. Classical and Hebrew Tutor, Rev. A. Wickson, LL.D. Course extends through five sessions of six months each, commencing in October.

Divinity Hall of the United Presbyterian Synod.—The Divinity Hall meets in Toronto on the third Tuesday in October, and continues in session till the second Thursday in April. Professor, Rev. John Taylor, D.D., Edin.

College of Regiopolis.—President: Very Rev. Angus McDonnell, V.G. Director and Prefect of Studies: Rev. John O'Brien, B.A. Professors: Rev. D. Matte, B.A.; R. McManus, J. Swift, Jos. Browne, Jos. Ryan, J. Le Page.

St. Michael's College, Clover Hill, Toronto.—Rev. J. M. Soulerin, Superior and Professor of Logic and Natural Philosophy; Rev. C. Vincent, Treasurer, Professor of Divinity, &c.; Rev. L. Gibra, French Language and Singing; M. Ferguson, Rhetoric and Belles Lettres; D. O'Connor, 1st Classical Teacher; L. Cherrier, 2nd Classical Teacher; M. Mulcahy, 1st Commercial Class; F. Walsh, 2nd Commercial Class; T. McCarthy, Elementary Class of English; J. Cushin, Mathematics, &c.; P. Madden, Master of Discipline; J. Klingler, Teacher of Music.

Laval University.—Visitor: Most Rev. P. F. Turgeon. Rector: Rev. E. A. Taschereau, D Cn.L. *Members of the Council:* Rev. O. Audet, Rev. F. Buteau, Very Rev. L. J. Casault, D.D; Jacques Cremazie, LL.D., Rev. J. B. A. Ferland, A.M., C. Fremont, M.D., Rev. Louis Gingras, Rev. T. E. Hamel, A.M., T. S. Hunt, A.M., Rev. C. H. Laverdiere, A.M., Rev. M. E. Methot, A.M., Hon. A. N. Morin, LL.D., J. Z. Nault, M.D., J. A. Sewell, M.D., Hon. J. U. Tessier; Secretary, Rev. T. E. Hamel: Moderator, —— ——. Librarian: Rev. C. H. Laverdiere. *Faculty of Theology:* Rev. E. A. Taschereau, Prof. of Canon Law. *Faculty of Law:* Dean, Hon. A. N. Morin; Professors, Hon. A. N. Morin, of the Rights of Nations; J. Cremazie, of Civil Law; Hon. J. U. Tessier, of Law Procedure; A. E. Aubry, LL.D., of Roman Law; N. Casault, of Commercial and Maritime Law; J. Langlois, of Crim. Law; Secretary, J. Langlois. *Faculty of Medicine:* Dean, C. Fremont, M.D.; Professors, C. Fremont, of Surgery; J. A. Sewell, of External Pathology; J. Z. Nault, of Materia Medica; J. E. Landry, M.D., of Anatomy; A. Jackson, of Midwifery; C. E. Lemieux, M.D., of General Pathology; F. H. A. Larue, M.D., of Medical Jurisprudence, Hygiene and Anatomical Microscopy; Jos. C. Tache, M.D., of Physiology; Secretary, F. H. A. Larue; Director of the Museum, C. E. Lemieux; At the Pharmacy, M. J. Burke. *Faculty of Arts:* Rev. J. B. A. Ferland, A.M., Professor of Canadian and American History; T. S. Hunt, of Chemistry, Mineralogy and Geology; Rev. O. Brunet, of Botany; Rev. T. E. Hamel, of Nat'l Philosophy; Rev. T. A. Chandonnet, B.A., of Intellectual and Moral Philosophy; Rev. Alexis Pelletier, B.A., of Mathematics.

Quebec Seminary.—Superior: Rev. E. A. Taschereau. *Directors:* Very Rev. L. J Casault, Rev. L. Gingras, Rev. F. Buteau, Rev. M. E. Methot, Rev. C. H. Laverdiere, Rev. O. Audet. Aggregate Member: Rev. T. E. Hamel. Auxiliary Members: Rev. J. F. Baillarge, Rev. O. Brunet, Rev. T. E Hamel, Rev. A. Legare, Rev. F. Dumontier, Rev. F. Laliberte, Rev. D. Gonthier, Rev. P. Roussel, B.A., Rev. C. E. Legare, A.M., Rev. J. A. Bureau, Rev. L. Beudet, A.M. *Grand Seminary.*—Director: Very Rev. L. J. Casault. Professors: Rev. E. A. Taschereau, Very Rev. L. J. Casault. *Minor Seminary.*—Director: Rev. O. Audet. Prefect of Studies: Rev. M. E. Methot. Professors: Rev. C. E. Legare, Rev. L. Beaudet, Rev. P. Roussel, Rev. F. Laliberte, Rev. N. M. Huot, Rev. D. Vezina, Rev. H. Beaudet, Rev. J. Auger, Rev. J. Walsh and Mr W. Paxman.

Notre-Dame de Levi College.—Director: Rev. D. Gonthier. Treasurer: Rev. F. Dumontier. Professors: Rev. A. Anctil, Rev. D. Morisset, Rev. N. Cinq-mars, B.A., and Mr. L. Mignault.

Seminaire de Bytown.—Superieure—Rev. Pere Jos. Tarbaret. Professeur de Moral—Rev. Pere J. A. Tortel. Professeur de Dogme—Rev. Pere Basile Desdebant.

Bytown College.—Superieure—Rev. Pere Tabaret. Professeurs—Rev. P. F. Cook, M. M'Grath, Lefevre, O.M.I., Messrs. McGill, Gay, Duhamel Econome—Frere Riche.

Council of Public Instruction for Upper Canada.—Hon.

S. B. Harrison, Q.C., Chairman; Rev. Egerton Ryerson, D.D., Chief Superintendent of Education; Right Rev. A. F. M. de Charbounel, D.D., R. C. Bishop of Toronto; Rev. H. J. Grasett, B.D.; Hon. J. C. Morrison, Q.C.; Jas. S. Howard; Rev. J. Jennings, D.D.; Rev. Adam Lillie, D.D.; and Rev. J. Barclay, D.D. Members for the purposes of the Grammar School Act: Rev. J. McCaul, LL.D., President of University College, and the Presidents of the Colleges affiliated with the University of Toronto. J. G. Hodgins, LL.B, Recording Clerk.

Provincial Normal and Model Schools, for the Instruction and Training of Teachers.—*Normal School:* T. J. Robertson, M.A., Head Master; J. H. Sangster, Second Master; Alex. R. Strachan, Teacher of Book-keeping and Writing; H. F. Sefton, Teacher of Music; A. Coulon, Drawing Master; Henry Goodwin, Teacher of Gymnastics and Calisthenics. *Model Schools, in which the Normal School Students practice the art of Teaching:* J. Carlyle, Master of the Boys' School; J. C. Disher, Second Master; A. Campbell, Third Master. Dorcas Clark, Mistress of Girls' School; Henrietta Shenick, First Ass't; Helen Clark, Second Ass't; and the Teachers of Music, Writing, Book-keeping, Gymnastics and Calisthenics in the Normal School. The Sessions of the Normal School commence on the 8th of January and 8th of August, and close on the 22nd of June and 22nd of December in each year.

Model Grammar School.—George R. R. Cockburn, M.A., Rector; Rev. J. Ambery, M.A., Classical Master; F. L. Checkley, Sch. T. C. D, Mathematical Master; B. F. Fitch, M.A., English Master; Emile Coulon, French Master; A. Coulon, Drawing Master; A. R. Strachan, Teacher of Book-keeping and Writing; H. F. Sefton, Teacher of Vocal Music; H. Goodwin, Teacher of Gymnastics.

Grammar Schools.—Each of these Schools is managed by a Board of Trustees appointed by the County Council. There is one Grammar School in each County Town, which receives at least $400 per annum, and where the funds will admit of it, others may be established in different parts of the County. Pupils attending these Schools are prepared for matriculation in the Universities and Colleges. There were 81 Grammar Schools, with 4,381 pupils, in Upper Canada, in 1859.

Common Schools.—Each Township is divided into School Sections of a suitable extent for one School; and in each of these Sections three Trustees are elected to manage its School affairs. In cities, towns, and villages, they are managed by a Board of School Trustees, elected for the Municipality. There were 3,953 Common Schools, with 301,592 pupils, in Upper Canada, in 1859.

Public School Libraries.—Each School and Municipal Corporation, desirous of establishing Free Public Libraries, is aided by the Educational Department granting 100 per cent. on local appropriations, and supplying books from the Depository in connexion with the Department. Up to the end of December, 1859, about 354 Libraries had been established, containing more than 1100 sub-divisions, and 177,586 volumes.

The Total Number of Educational Institutions reported by the Educational Department as in operation in Upper Canada during 1859, was 4,372, attended by 314,846 pupils, and expending $1,594,807 in their support.

# ADDENDA.

**United Church of England & Ireland**—DIOCESE OF QUEBEC.—*Omitted:* Allen, A. A., *M.A.* Leeds, C.E.

**Roman Catholic Church.**

DIOCESE DES TROIS RIVIERES.

Mgr. Thomas Cooke, *Eveque.*
Very Rev. C. O. Caron, } *Vicars Gen'l.*
Very Rev. Y. Caron, }
Very Rev. L. Lafleche, }
Rev. L. Desilets, *Secretary.*

Aubry, L. ..... St. Leon
Bailey, J. ..... St. Pierre Lesbecquets
Baillergeon, F. ..... St. Germain
Bellecourt, O. ..... Drummondville
Bellemaie, H. ..... St. Justin
Bellemare, N. A., Seminaire de Nicolet
Bellemare, P., Vicar ..... St. Christophe
Blais, J. ..... Seminaire de Nicolet
Beaubien, O., Vicar ..... St. David
Bois, L. E. ..... Maskinonge
Bouchard, A. ..... Lac Aylmer
Boucher, J. ..... Riviere du Loup
Caron, T., V. G., Direct. Sem. de Nicolet
Carufel, D. ..... St. Paul de Chester
Carufel, C. A., V., Ste Anne de la Perade
Chabot, E. ..... Procureur de l'Eveche
Charest, A. ..... St. Severe
Chartre, J. B. ..... St. David
Comeau, D., V., St. Thomas de Pierreville
Cote, F. X. ..... Ste. Genevieve
Cote, F. X., Procur. du Sem. de Nicolet
Desaulniers, F. D., S.D.A.M. "
Desilets, O. ..... St. Narcisse
Dauth, E., Vicar ..... Ste. Genevieve
De Villiers, P. ..... Ste. Gertrude
Dion, C. ..... St. Prosper
Dorion, J. ..... Yamachiche
Destie, L. H. ..... Gentilly
Duhault, G. ..... St. Maurice
Dupuis, A. ..... Ste. Anne de la Perade
Fortier, L. T. ..... Nicolet
Frechette, W. ..... Batiscan
Garceau, C. Z. ... Cap de la Magdeleine
Gelinas, J. ..... Seminaire de Nicolet
Gouin, T., Vicar ..... Yamachiche
Griffin, J., Vicar ..... Richmond
Guertin, E. ..... St. Tite
Guillemette, I. ..... Kingsey
Hamelin, C. ..... Wotton
Harper, J. ..... St. Gregoire
Heroux, N. J. ..... Eveche
Kerouack, F. ... St. Guillaume d'Upton
Lacoursiere, J. ..... Warwick
Lafleche, L., V. G., Sup. Sem. de Nicolet
Larue, N. ..... St. Paulin
Lassiserais, A. H. ..... Pointe du Lac
Leclerc, A. ..... St. Pierre Lesbecquets
Leclerc, J. B., Assist. ..... Durham
Leplic, O., Vicar ..... Gentilly
Louginville, J. H., Anc. Cur., St. Paulin
Malo, S. ..... Becancourt
Marcoux, A. ..... St. Zephirin
Marconx, D. M. ..... Champlain
Marquis, J. C. ..... St. Pierre Celestin
Marault, J., St. Thomas de Pierreville
Mayrand, A. ..... St. Ursule
Noiseux, R. A. ..... St. Etienne
Oiscamps, J. B. ..... St. Stanislas
Panneton, J. E. ... Direc. Col. Tr. Ar.
Paradis, D. ..... Baie du Febvre
Paradis, J. ..... St. Frangois du Lac
Pelletier, N. ..... Stanfold
Pelouce, J. O. ..... Durham
Proulx, M., Prof., Seminaire de Nicolet
Proulx, M. (and another) ..... Eveche
Ricard, N. E. ..... St. Andre d'Action
Rousseau, Z. ..... Ste. Monique
Roy, P. ..... St. Norbert d'Arthabaska
Sirois, J. E. ..... St. Barnabe
Suzor, P. H. ..... St. Christophe
Toupin, T. ..... Eveche
Tourigny, L. ..... St. Michel d'Yamaska
Traban, L. ..... Cleveland, Richmond
Traban, H., Vicar ..... St. Gregoire
Turgeon, F. ..... St. Didace
Vanasse, F. X., Vicar ... Baie du Febvre

# DIVING APPARATUS.

## C. E. HEINKE,

SUBMARINE ENGINEER, 103 GREAT PORTLAND ST., LONDON.

Begs to call the attention of SHIPOWNERS, MERCHANTS, CAPTAINS, &c., to the important improvements made by him in the

SUBMARINE HELMET, DRESS AND APPARATUS,

which enables a diver to remain any length of time under water for the recovery of property from Wrecks, Making & Repairing Foundations of Harbours and Bridges, and also for PEARL AND SPONGE DIVING. First Class Medal in the English Exhibition, 1851. First Class Medal in the French Exhibition, 1855.

Submarine Engineer to the English, French, Russian, Spanish, Portuguese, Sardinian Canadian, Peruvian, Brazilian, and Indian Governments.

# CANADA PERMANENT BUILDING AND SAVINGS SOCIETY.

INCORPORATED BY AUTHORITY OF PARLIAMENT.

**SUBSCRIBED CAPITAL, - - - - - $525,000**
**INVESTED ON REAL ESTATE, - - - 350,000**
**ANNUAL INCOME FROM MEMBERS, - - 250,000**

## SHARES, $50 EACH.

## OFFICE—MASONIC HALL, TORONTO.

### DIRECTORS:

JOSEPH D. RIDOUT, PRESIDENT. PETER PATERSON, VICE-PRESIDENT.

J. G. CHEWETT, | J. G. BEARD,
JAMES G. WORTS, | A. NORDHEIMER,
THOMAS MACLEAR, | THOMAS D. HARRIS.

SOLICITOR—EDWARD C. JONES.

SECRETARY AND TREASURER—J. HERBERT MASON.

**DIVIDENDS PAYABLE HALF-YEARLY. NEW SHARES MAY BE TAKEN EVERY MONTH.**

THE Stock of this Institution presents a profitable and easily convertible mode of investment, based on Real Estate security, rendering it peculiarly suitable for FARMERS, CLERGYMEN, TEACHERS, MECHANICS, persons in the receipt of salaries, and those whose income is derived from their capital.

### SAVINGS BANK BRANCH.

Sums of Four Dollars and upwards are received by the Society on deposit, subject to withdrawal, and bearing interest at Six per cent. per annum. The Capital and Assets of the Society, invested in Mortgages on first-class landed property, being pledged for the security of money thus received, depositors are at all times assured of perfect safety.

### TO BORROWERS.

This Society makes advances on the security of Improved City or Country Property, repayable by Instalments spread over any term the applicant chooses from ONE TO FIVE YEARS.

Properties mortgaged may be sold or changed for other property, or the Mortgage may be redeemed before maturity, *if desired by the borrower.*

Applications for Loans will be received by the Secretary, from whom Circulars and the Rules of the Society, together with any further information, may be obtained.

☞ Letters to be prepaid.

# R. R. R.

## IMPORTANT TO THE CANADIANS.

**Dr. RADWAY** warns the people of Canada against spurious imitations of his celebrated READY RELIEF. The wonderful success achieved by Radway's Ready Relief, in curing the sick and affording immediate ease and comfort to the pain-suffering and bed-ridden cripple, have induced certain worthless vagabonds to bottle up cheap and deleterious mixtures under the name of READY RELIEF, copying the style of bottles and outside labels. A noted patent medicine impostor and pedler at Hamilton, not only calls his miserable mixtures Ready Relief, but has feloniously stolen our copyrighted directions and printed certificates, changing the address of the letters of our numerous friends from our name to that of his own dishonored cognomen. We caution the people against purchasing the poisons of these modern Borgias—they sell poisonous imitations for money. Touch not any medicine called Ready Relief unless the *fac simile* signature of Radway & Co. is upon the outside label of each bottle, and the letters Radway & Co. *blown* in *the glass.*

## RADWAY'S READY RELIEF.

### The Minute Medicine.

RADWAY'S READY RELIEF is truly a Minute Medicine for it will cure in minutes diseases that other remedies require hours and days to effect; and will relieve the agonistic pain of acute and inflamatory diseases in seconds, when all other remedies fail altogether.

RADWAY'S READY RELIEF should be kept in the house *as arms are kept for self defence.* or *a fire-escape for safety from a sudden conflagration.* Hundreds die from sudden attacks of disease that one dose of it would save. Persons subject to Fits, Cramps, Spasms, Bilious Colics, &c., should be able to reach it the instant they are seized. Taken during the first ague chill it may prevent a second. It is the great antidote to pain, whether arising from external or internal injury, or from a sudden malady. Fevers, originating in sudden changes of temperature or unwholesome vapors, are repelled before they have obtained a hold upon the system by its hygeian operation.

### Croup.

JOHN HOOG, EDITOR, COLLINGWOOD, C.W., testifies:

"A child of mine, eight weeks old, was seized with Croup of the worst form. The best medical practitioners of the town were called in, but after doing everything in their power to relieve her—but all in vain—GAVE HER UP AS DEAD. I then took her in hand, rubbed her back, chest and throat with Radway's Ready Relief, and gave large doses of Syrup of Squills, when in the course of a few hours, she was well again, and is now as well and hearty a child as can be."

### Rheumatism—Lumbago.

JOHN McWHINNIE, ESQ., EDITOR, WOODSTOCK, C.W., testifies:

"From a recent trial of Radway's Ready Relief, for Rheumatism, I am satisfied it is a sovereign remedy. Four weeks since I was seized with Lumbago—was quite unable to stand up. I applied Radway's Ready Relief, and found immediate relief. I sometimes suffer great pain in my joints, knees and ankles. One application of Radway's Ready Relief to the painful parts, and the pain vanishes."

## RADWAY'S REGULATING PILLS,

### The purest & best Purgative Medicine in the World.

*In the recent cases of Bilious Colic, Inflammation of the Bowels, and in all violent attacks, will produce a healthy evacuation from the bowels in six hours.*

RADWAY'S REGULATING PILLS are the only family Cathartic that purges without depletion, without inducing after constipation. and compelling a perpetual resort to the medicine. They operate more rapidly than any drastic mineral purgative, never occasion tenesmus, and influence simultaneously the stomach, the bowels, the liver and the circulation. No form of indigestion, biliousness, or intestinal disease can withstand its alterative and corrective operation.

Radway's Regulating Pills are the purest and best purgative medicine known to medical science. While they purge from the system all diseased and corrupt humors, they impart nourishment, vitality, and quiet to the suffering and exhausted body.

Persons troubled with restlessness, bad dreams and ringing noises in the head, one or two of Radway's Pills will ensure health and refreshing sleep.

### Rheumatism in the Shoulders.

GEORGE McKENDLY, TRAFALGAR TP., HALTON CO., C.W.

I was afflicted for eighteen weeks with Rheumatism in both shoulders, so that I could neither walk nor raise my hand to my head. I procured, as a last resort, a bottle of Radway's Ready Relief, which so relieved me in three days' time, that I could walk with ease. I am now in the enjoyment of as good health as ever, which any person in Halton Co. can truly testify to."

## RADWAY'S RENOVATING RESOLVENT.

### PURE AND HEALTHY BLOOD.

*RADWAY'S RENOVATING RESOLVENT,*

Is the most positive and thorough cleansing and renovating medicine known to medical science It purifies with astonishing speed impure and diseased blood. and resolves away all disease deposits, whether in the blood, bones, joints, tissues, &c.

### Skin Diseases.

All Eruptions of the Skin, Sores. Ulcers. Tumors, Tetters, Cankers, Humors, Venereal Sores, Syphilis, Bronchitis, Catarrh, Diseases of the Chest and Lungs. Constitutional Diseases, are quickly and permanently exterminated from the system by the use of RADWAY'S RENOVATING RESOLVENT.

TO THOSE WHO REQUIRE PROOF.

*Swelling of the Glands, Sore Eyes, Sore Throat very dangerous Cough cured by Radway's Ready Relief.*

JACKSONVILLE, Florida April 28, 1860.

Dr. RADWAY.—Dear Sir: I was afflicted with the swelling of the Glands, so much so that I could hardly eat my meals. I bought a bottle of Radway's Ready Relief, and bathed my throat with it. In Twenty Hours the swelling was entirely gone and my throat cured. At the same time I had very sore eyes, and after I had rubbed with the Ready Relief, some of it remained on my fingers, and in rubbing my eyes some of the Relief got in them. My eyes got well immediately. I was likewise troubled with *a very dangerous Cough.* that resisted all medicines until I used your Ready Relief, a few doses of which cured me.

Respectfully yours, SAMUEL J. ASHTON.

**Radway's REMEDIES are sold by all respectable Druggists.**

LYMAN, ELLIOT & CO., TORONTO. LYMAN, SAVAGE & CO., MONTREAL.

# THE SCOTTISH PROVINCIAL ASSURANCE COMPANY,

**Established, 1825.**

## CAPITAL, ONE MILLION STERLING.

CANADA:—HEAD OFFICE, 9 GREAT ST. JAMES STREET, MONTREAL

DIRECTORS:—HUGH TAYLOR, Esq., Advocate; R. D. COLLIS. Esq., Merchant; WILLIAM EDMONSTONE, Esq., Merchant; W. B. LAMBE, Esq., Advocate.

*Legal Advisers:* Messrs. BETHUNE & DUNKIN. | *Medical Adviser:* WILLIAM FRASER, M.D.

*Secretary for Canada:* A. DAVIDSON PARKER.

### LIFE DEPARTMENT.

This Company prosecutes the business of Life Assurance in all its branches, and on the most approved principles All business transactions finally concluded in Canada.

### FIRE DEPARTMENT.

Insurances against Loss by Fire effected on favorable terms, and LOSSES PROMPTLY SETTLED on establishment of claim, without reference to the Head Office.

**A. DAVIDSON PARKER, Secretary for Canada.**

---

# RORDANS & CARTER,

## Law Stationers and Law Lithographers,

LAW BLANK SELLERS AND GENERAL STATIONERS,

CHURCH STREET, TORONTO, C. W.

THE SUBSCRIBERS beg to announce that they have entered into Partnership as above, and are prepared to execute every description of Engrossing, Law Writing and Law Lithography in the best style and on the shortest notice. As they possess increased facilities for carrying on their business in all its branches, they respectfully solicit the countenance and support of the Legal Profession and Public, while the fact that Mr. Carter successfully carried on the business for 16 years in England will be a sufficient guarantee for the prompt and efficient execution of all orders with which they may be entrusted.

**PLANS OF ESTATES, Deeds, Mortgages, Bills, Decrees, &c., &c.,**
LITHOGRAPHED ON THE SHORTEST NOTICE.

**PETITIONS, Memorials, Addresses, Deeds and other Law Writings,**
ENGROSSED IN THE BEST STYLE.

**SPECIFICATIONS, Reports, Books, and all other Writings copied,**
REVISED AND CORRECTED FOR THE PRESS.

**LAW BLANKS of every description (Printed and Lithographed)**
ON HAND AND PRINTED TO ORDER.

VELLUM PARCHMENT Paper of all kinds, and other Office Stationery.

*THE CANADIAN CONVEYANCER*—a Collection of Conveyancing Precedents adapted to Canadian Practice. Price $2.00.

LAW CLERKS' REGISTRY,

For providing the Profession with well qualified Clerks, and facilitating the assignment of Articles of Clerkship. No charge unless engagements effected.

---

**CHUBB'S PATENT DETECTOR LOCKS.**
**CHUBB'S FIRE AND BURGLAR PROOF SAFES.**
**CHUBB'S FIRE-PROOF STRONG ROOM DOORS.**
**CHUBB'S STREET DOOR LATCHES.**
**CHUBB'S CASH AND DEED BOXES.**

*ILLUSTRATED PRICE-LISTS SENT FREE.*

**CHUBB & SON, 58, St. Paul's Churchyard, London, E.C.; 28, Lord Street, Liverpool: 16, Market Street, Manchester: and Horsley Fields, Wolverhampton.**

# J. CHARLESWORTH,

IMPORTER OF

## British & American Staple and Fancy Dry Goods,

MILLINERY, MANTLES, &c.

WHOLESALE AND RETAIL.

J. C. would respectfully call the attention of the public to his large and well assorted Stock, and assures them that upon inspection his stock and prices will be found to compare favorably with the BEST HOUSE IN THE TRADE. ☞ No Second Price. Retail for Cash only.

**Wholesale Entrance, Colborne Street.**

J. CHARLESWORTH,
**No. 31 King St. East, between Yonge and Toronto Streets.**

# The Colonial Life Assurance Company.

BOARD OF DIRECTORS, MONTREAL.

The Hon. JUSTICE MCCORD.
B. H. LEMOINE, Esq., Cashier Banque du [Peuple.
HENRY STARNES, Esq., M.P.P.
ALEXANDER SIMPSON, Esq.
R. S. TYLEE, Esq., Merchant.
H. H. WHITNEY, Esq., M.P.P.

BOARD OF DIRECTORS, TORONTO.

WM. PROUDFOOT, Esq., *Chairman.*

HON. W. B. ROBINSON.
ALEXANDER MURRAY, Esq.
T. D. HARRIS, Esq.
JAMES F. SMITH, Esq.
JOHN FISKIN, Esq.
JOHN CRAWFORD, Esq.
ANGUS CAMERON, Esq.
GEO. S. MCKAY, *Agent & Secretary.*

Proposals decided on by the Board in Montreal at any time.

A Bonus declared every five years, which can be taken for a present payment in cash, or applied in reduction of Premium, or it may be added to the amount of the Policy.

Claims settled in three months, or *immediately* if required, under discount.

Policies with Profits purchased after one year's Premium has been paid.

A POLICY for £1,000 opened in 1847 has been increased by the application of the Bonus to £1,285.

Age admitted on Policies on reasonable proof.

Policy Holders not liable for claims against the Company.

Every information on the subject of Life Assurance will be given here, or at any of the Agencies.

JAMES G. DICKSON,
*Manager.*

# COLLEGE OF ENGINEERS & ARCHITECTS.

EAST BANK OF THE HUDSON, BETWEEN ALBANY AND TROY.

THIS INSTITUTION, Established in 1859, is designed for the Theoretical and Practical Education of Architects, and Civil, Mechanical, and Topographical Engineers. The students constitute a family under the immediate care of the Director; all the arrangements are based on the results of an experience of many years in the practical study and management of this class of institutions.

REFERENCES:—Rev. Robert B. Van Kleeck, D.D., New York; Maj. Gen. John E. Wood, U.S.A., Troy, N.Y.; Maj. A. B. Eaton, U.S.A., New Haven Conn.; Maj. E. B. Babbitt, U.S.A., Elizabeth, N.J.; John A. Roebling, Civ. Eng., Chief Engineer, Allegheny Suspension Bridge, Trenton, N.J.; James P. Kirkwood, Civ. Eng., Chief Engineer Brooklyn Water Works, Brooklyn, N.Y.; Rt. Rev. Horatio Potter, D.D., LL.D., New York; Prof. A. D. Bache, Superintendent U. S. Coast Survey, Washington; Prof. Joseph Henry, Secretary Smithsonian Institution, Washington; Prof. D. H. Mahan, Professor of Engineering, etc., U.S.M.A., West Point; Prof. W. H. C. Bartlett, Professor of Natural Philosophy, etc., U.S.M.A., West Point, and others.

For Circulars, and special information, apply to B. FRANKLIN GREENE, Director, etc.,
*College of Engineers and Architects, near Troy, N.Y.*

## GET THE BEST.

# Webster's Unabridged Dictionary.

## NEW PICTORIAL EDITION.

9,000 to 10,000 NEW WORDS in the Vocabulary. Table of SYNONYMS, by Prof. GOODRICH.

With other new features. Together with all the matter of previous editions.

In one volume of 1750 pages. ☞ Price $6.50. ☞ Sold by all Booksellers.

G. & C. MERRIAM, Springfield, Mass.

## A NATIONAL STANDARD.

☞ A large majority of all the members of the present American Congress, over their own personal signatures have testified that WEBSTER's is the best English Dictionary. The Congressional debates now conform to Webster.

## ENGLISH TESTIMONY:

We have the pleasure of presenting the following very recent and conclusive testimony with regard to the estimation in which the new edition of Webster's Dictionary is held in England, by leading journals, literary men and the book-buying public:—

*From the London National Magazine for August*, 1860—a prominent and influential journal:—

"A good dictionary, in all doubtful questions, is a final standard of appeal, and undoubtedly now that Johnson is out of date, or rather that philological discovery has set aside much of what that brave old tory wrote—it is clear that the best dictionary of the English language is that which comes to us from the other side of the Atlantic. Of course the reader, the well-educated and literary reader, knows that we refer to the great Dictionary of Webster, a work which like Johnson's was in many respects original; which involved the labor of a life-time: and which both in this country and in America, has acquired extraordinary circulation and influence. A new competitor for public favor has appeared in the shape of a quarto published by Dr. Worcester. The controversy in America is as to the merits of the respective dictionaries. We decide for Webster.

"As to pronunciation, Dr. Worcester gives us so many more sounds than Dr. Webster as to be quite confusing. But, of course, the chief merit of a dictionary consists in its definitions, and here Webster remains unapproached. Dr. Worcester's definitions—many of them—are feeble and incomplete compared with those of Webster. The more we study him the more we are struck with his wonderful power of analysis and erudition. Again in synonyms the later editions of Webster, revised by Goodrich, have an immense superiority over those of Worcester. We do not find the latter has added materially to our stock of knowledge. Most of the words he adds are such as never were much used by standard writers, or such as long have gone out of use. Thus he gives us *perfectionate*, used in the sense of to perfect, and its present participle *perfectionating* words used by Dryden, but which never were regarded as good words and never gained currency.

"Again, Worcester has loaded his dictionary with scientific and technical terms, assuredly of little account. Such words as *acanathæ, accentorinæ, apteriginæ, bucenotinæ, butemienal, cacaturinal, campephaginæ, crotophaginæ, furnarinæ, gallarinæ, indicatorinæ*, and others out of place in a general dictionary. If we pass on to the pictorial illustration of the respective dictionaries, we feel inclined to give our verdict in favor of Webster. This feature, when properly executed is of great importance. A good cut or diagram will often give a better definition of a term than a page of letter press. In Worcester these illustrations are scattered through the body of the work, and are necessarily quite small, often being nothing more than the head of a bird. In Webster they are printed and bound up in a compact body, by themselves, accompanied by full illustrative and explanatory notes, while the body of the work contains references to them under the appropriate words. The illustrations in Webster number about 1500, while Worcester has less than 1000. Webster also has the advantage of classification. To our apprehension the cuts in Webster are much more satisfactory, being larger and better printed.

"Worcester's dictionary is the later, and with some the last book is always the best. It is, however, our calm conviction that Webster will retain his place in the libraries of the mechanic, the gentleman, and the scholar."

### From B. H. Smart.

B. H. SMART, the well-known English Elocutionist and Lexicographer, under date of *London, Aug.* 7, 1860, writes:—"I have examined as far as time has permitted the spendid volume you did me the honor to transmit last week—The Pictorial edition of Webster's Dictionary, unabridged, 1859. Take it all together, it must be considered, in America, at least, as the surpassing work of its kind. I say in America, because Webster's name no doubt there carries an authority with it which our English public are not willing to yield when difference of opinion or practice exists—*e. g.*, in the spelling of *honour, favour*, etc. I must at the same time acknowledge there is great consistency in Webster's practice, and that if it could be enforced here, as I understand it is in America, by the greater force of his name, our common language would be liberated from many of its inconsistencies."

### From H. Coleridge, Esq.

The able Secretary of the London Philological Society, *London, Aug.* 7, 1860:—

"As a general book of reference, adapted to the wants of that enormous majority of educated persons who are not linguistic scholars, it would, I think, be difficult to frame a better or more serviceable Dictionary than that of Webster in its later editions. I have often been struck by the copiousness of the vocabulary, and the immense variety of the isolated facts brought together. I think the book, when viewed as it should be, as a hand-book of the language easy of consultation for the masses, fulfills its object most thoroughly."

### Webster's School Dictionaries, viz.

THE PRIMARY. COMMON SCHOOL. HIGH SCHOOL, ACADEMIC, COUNTING HOUSE and UNIVERSITY.

These popular School Dictionaries, having been thoroughly revised within the last three or four years, being extensively regarded as the Standard authority in Orthography, Definition, and Pronunciation, and as THE BEST Dictionaries in use, are respectfully commended to teachers and others. They are much more extensively sold and used than all others combined.

MESSRS. R. WOTHERSPOON & Co., 46 Dunlop St., Glasgow. 66 QUEEN STREET, LONDON. 23rd Aug., 1860.

DEAR SIRS,—I have, as requested, to-day visited the Royal Laundry, with reference to the Advertisement of the Nottingham firm, who state that their Starch has been used for many years in the Royal Laundry, and have been assured by Mr. Thompson, the Superintendent, that none but yourselves have any right to state that they supply Starch to Her Majesty's Laundry, as no other Starch is there used, nor has been used for some years, but the Glenfield Patent Starch.

I have been further assured that your Starch continues to give complete satisfaction, and that though trial has been made of samples of various Starches, none of these have been found nearly equal in quality to the Glenfield.

I am, Dear Sirs, your obedient Servant, WM. BLACK.

# MACLEAR & CO.,

## Booksellers, Stationers, Printers, Lithographers,

### BOOKBINDERS, &C.,

### 17 & 19 KING STREET EAST, TORONTO.

Publishers of the Works of Robert A. Harrison, Esq.; *The Upper Canada Law Journal; The Municipal Manual and Reports; The Canadian Almanac, &c. &c.*

UPPER CANADA AGENTS FOR THE SALE OF THE PROVINCIAL CONSOLIDATED STATUTES, &c.

*MACLEAR & CO., Stationers and Paper Dealers. Importing direct they are able to offer First Class English Paper at the lowest prices. De La Rue's unequalled Letter and Note Paper. Plain and Fancy Envelopes, Cards, &c. An immense Stock of Buff Envelopes, from One Dollar per Thousand.*

**17 & 19 KING STREET EAST, TORONTO.**

*MACLEAR & CO., General Booksellers. All the Standard Works, English and American, kept in stock. Every new book of value soon as published. Books imported to order at lowest rates. A large stock of College, University, School, Bibles and Prayer Books — Legal and Medical Works, &c. All the Principal Periodicals.*

**17 & 19 KING STREET EAST, TORONTO.**

*MACLEAR & Co., Printers, have every facility for the execution of work entrusted them, in a superior style, at the Lowest possible Rates, and in the promptest manner.*

**17 & 19 KING STREET EAST, TORONTO.**

*MACLEAR & Co., Lithographers, execute in the best style, on the most reasonable terms, and with despatch, every description of Lithography, and Steel and Copper-Plate Printing, Artistic and Commercial.*

*Applications for Estimates will have prompt attention.*

**17 & 19 KING STREET EAST, TORONTO.**

*MACLEAR & Co., Bookbinders, bind with Neatness and Despatch Law Books, Magazines, and all Letter-Press Books, at Moderate Prices.*

*BLANK WORK of every description in a style not equalled in the Province.*

**17 & 19 KING STREET EAST, TORONTO.**

# JOHN HOOPER & CO'S

AMERICAN, CANADIAN, EUROPEAN AND WEST INDIAN

## Advertising & Subscription Office

FOR NEWSPAPERS,

—ALSO—

**General Commission Agents,**

41 PARK ROW, NEW YORK.

COLONIAL

# Newspaper Agency.

ADVERTISEMENTS AND SUBSCRIPTIONS ARE received for Newspapers published in

*Australia, New Zealand, Cape of Good Hope, Canada, New Brunswick, Nova Scotia, the United States, India, (East and West), and China, by*

**G. STREET. 30 Cornhill, E.C., LONDON, ENGLAND.**

# BROWN BROTHERS,

**IMPORTERS,**

**ACCOUNT BOOK MANUFACTURERS,**

AND

## Dealers in Book Binders' Materials,

**84 KING STREET EAST, TORONTO.**

A large Stock of ACCOUNT BOOKS of all sizes and styles kept constantly on hand.

LEATHERS, CLOTHS, MARBLE PAPERS, MILL AND STRAW BOARDS, and every description of BINDERS' STOCK, imported direct from the Manufacturers, kept always in stock.

**BOOK-BINDING**

Executed in a manner which for style, durability and cheapness, cannot be equalled. Book-binding for Publishers, Public Libraries, &c., at very low rates.

Country Merchants and the Trade dealt with on the most liberal terms.

# TEMPERANCE

AND

**PROHIBITION OF RETAIL.**

## "THE CHALLENGE,"

A PROHIBITORY LIQUOR LICENSE PAPER, IS occasionally published by J. J. E. LINTON, of Stratford, C.W., gratis. Commenced in April, 1854. Is devoted to the subject of the *necessity* for a prohibition of the Retail in all Public Places, Bars and Bar Rooms, of Spirituous and Fermented Liquors.

**IS CIRCULATED GRATUITOUSLY.**

R. H: OATES,

MILLSTONE MANUFACTURER,

AND DEALER IN

BOLTING CLOTHS,

**No. 18, ISABELLA STREET, TORONTO.**

Toronto, Nov. 1, 1860.

**IMAGE EVALUATION**
**TEST TARGET (MT-3)**

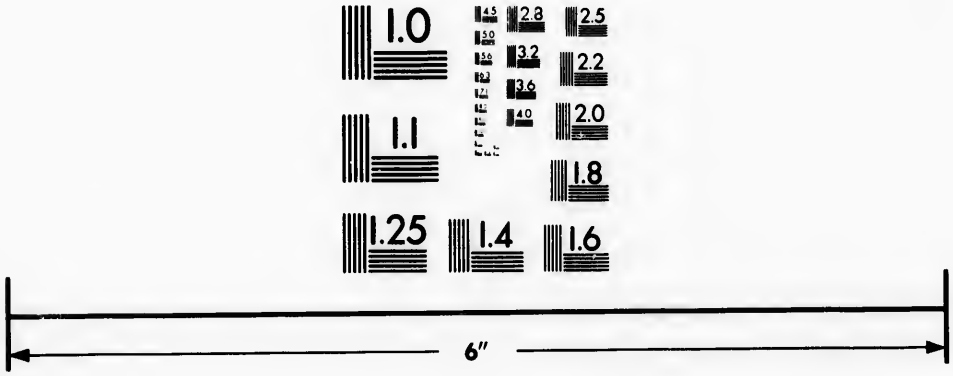



Photographic Sciences Corporation

23 WEST MAIN STREET
WEBSTER, N.Y. 14580
(716) 872-4503

2.8
3.2
2.5
3.6
2.2
2.0
1.8
1.1
1.0

# "THE INDEPENDENT,"

THE LARGEST CIRCULATION OF ANY

## WEEKLY RELIGIOUS NEWSPAPER

IN THE WORLD—AND RAPIDLY INCREASING.

## A SPLENDID ARRAY OF WRITERS.

MRS. ELIZABETH BARRETT BROWNING,
MRS. HARRIET BEECHER STOWE,
GRACE GREENWOOD.
JOHN G. WHITTIER.
JAMES RUSSELL LOWELL.
REV. HENRY WARD BEECHER.
HORACE GREELEY.
WILLIAM M. EVARTS.
REV. STEPHEN H. TYNG, D.D.
WILLIAM ALLEN BUTLER.
REV. THEODORE L. CUYLER.
REV. GEORGE B. CHEEVER, D.D.
BAYARD TAYLOR.
JOHN BIGELOW.

The above distinguished writers are contributors to

# THE INDEPENDENT.

IF, in addition to READING THE INDEPENDENT, you would like a copy of WEBSTER'S DICTIONARY, you may supply yourself with it, at the trifling cost of procuring three new subscribers to the paper. The Dictionary will be promptly forwarded by Express, on receipt of the three names and SIX DOLLARS.

**TERMS: TWO DOLLARS A YEAR, PAYABLE IN ADVANCE.**

ADDRESS—

JOSEPH H. RICHARDS, PUBLISHER,
No. 5 BEEKMAN STREET, NEW YORK.

☞ Specimen copies sent gratis to any address.

[92]

# NEWBIGGING HOUSE,

LATE

CLARENDON HOTEL,

**Nos. 28, 30 & 32 Front Street,**

**TORONTO.**

W. NEWBIGGING, PROPRIETOR.

☞ Porters always in attendance at the Cars and Boats.

# PATTON & COMPANY,

IMPORTERS OF

# CHINA, GLASS,

**AND EARTHENWARE,**

**64, King Street East,**

TORONTO.

From their extensive and varied assortment are enabled to offer peculiar inducements to Country Merchants.

# WHEATSTONE'S ENGLISH HARMONIUMS,

IN SOLID CASES, Manufactured by them, have the full compass of keys, are of the best quality of tone, best workmanship and material, and do not require tuning.

| | | | |
|---|---|---|---|
| With 5 octaves of Keys from CC Double pedals, | 6 Guineas. | With 5 stops, Organ tones, | 22 Guineas. |
| With 1 stop, Oak case, | 10 " | With 8 stops, do. | 24 " |
| With 3 stops, Organ tones, large size, Oak case, | 15 " | With 10 stops, do. | 30 " |

The tones of the latter can be produced either softer or louder than other Harmoniums that cost double the price. Prize Medalist, 1851.

**WHEATSTONE & CO., 20 Conduit Street, Regent Street, London, W.**

## WHEATSTONE'S CONCERTINAS FOR £1 16s. Stg.

OF SUPERIOR MAKE, six sided. with the double action to play in five 5 keys; ditto to play in all keys **£2 12s. 6d. Stg.** Concertinas having the full compass of notes (48 keys) **from 3 to 12 Guineas.** Manufactured by the Inventors and Patentees,

**WHEATSTONE & CO., 20 Conduit St., Regent St., London, W.**

# FREDERICK MAY,

# Newspaper Agent and Bookseller

TO HER MAJESTY, THE PRINCE CONSORT,

AND ROYAL FAMILY,

**9 KING STREET, ST. JAMES', LONDON, S.W.**

BOOKSELLERS and News Agents in Canada and British North American Colonies supplied wholesale with Newspapers, Books, Magazines, &c., on reasonable terms. Orders with Remittances enclosed, or reference in London, will receive prompt attention.

Any Order forwarded through Messrs. MACLEAR & Co., 17 & 19 *King Street East, Toronto,*—to whom reference is kindly permitted—will be despatched by them the first English Mail after receipt.

# WORCESTER'S DICTIONARY.

## The Latest—The Largest—The Best!

**Worcester's Quarto Dictionary The Standard** **Worcester's Quarto Dictionary The Standard**

**1,854 Pages. Over 1,000 Illustrations.**

---

READ THE FOLLOWING TESTIMONIALS FROM WELL-KNOWN SCHOLARS:

WORCESTER'S DICTIONARY is an established favorite with us. For exact definitions, full and complete lists of technical and scientific terms, and words of modern introduction, I do not know its equal. I never consult it without obtaining satisfaction.

ALPHEUS TODD,
*Librarian Legislative Assembly, Quebec.*

---

WORCESTER'S ILLUSTRATED QUARTO, as a surpassing monument of literary labor and skill, and a splendid triumph of typographical art, needs but to be known in order to its being procured and habitually consulted.

JAMES PORTER,
*Local Sup't of Public Schools, Toronto.*

---

I have examined it as carefully as the short time it has been in my hands has permitted, and consider it to be superior in comprehensiveness, general utility, and in accuracy of detail, to any other English Dictionary with which I am acquainted.

REV. W. STENNETT, M.A.,
*Principal of Upper Canada College, Toronto.*

---

### OPINIONS IN ENGLAND.

The lapse of a few months will be sufficient to establish WORCESTER'S DICTIONARY as the acknowledged standard of reference among the scholars of England and America.—*London Literary Gazette, Feb.* 11, 1860.

---

Commendatory Letters have been received from the following eminent English philologists, namely: CHARLES RICHARDSON, the venerable author of *Richardson's Dictionary;* HERBERT COLERIDGE, Sec'y Philological Society; RICHARD C. TRENCH, R. G. LATHAM, B H. SMART, and also from REV. DR. BOSWORTH, Prof. Anglo-Saxon at Oxford University, who says:

"In short, it is the most complete and practical, *the very best* as well as the cheapest English Dictionary that I know, and I have, therefore, no doubt of its success."

---

Prof. W. WHEWELL, D.D., Master Trinity College, Cambridge, England, says:

"The Dictionary is more complete and exact than any of its predecessors."

H. R. H. PRINCE ALBERT, in an autograph letter addressed to the Hon. EDWARD EVERETT, dated Buckingham Palace, May 9, 1860, writes:

*My dear Mr. Everett,*—I have to acknowledge the receipt of the very handsome copy of Dr. Worcester's Dictionary, which you have been good enough to send me; and I must beg of you also to assure the publishers that I am very sensible of the kind feeling which they manifested toward me. It is very gratifying to see that the parent language receives such valuable aid for its development and the preservation of its purity in your country.

---

FROM CHARLES DICKENS.

"It is a most remarkable work, of which America will be justly proud, and for which all who study the English language will long have reason to respect your name and to be grateful to you."

---

"From careful and impartial examination we believe that a cheaper and more generally useful volume could not be placed on any reader's desk or student's shelf."—*Birmingham Journal.*

**PRICE $7.50.**

---

SWAN, BREWER & TILESTON,

**131 WASHINGTON STREET, BOSTON.**

FOR SALE BY BOOKSELLERS GENERALLY.

# STATIONERY GOODS.

—:o:—

## THOMAS MACLEAR,

BEGS to inform the Trade of Upper Canada that he keeps constantly on hand an excellent and varied assortment of

## PLAIN AND FANCY STATIONERY GOODS,

WRITING PAPERS, ENVELOPES ACCOUNT BOOKS, STEEL PENS, &c. &c.

Both of English and American Manufacture—imported direct—which he is disposing of at very moderate prices. BUYERS WOULD DO WELL TO GIVE HIM A CALL. *A liberal discount for Cash, buying in quantities.*

ALSO—IMPORTER OF THE

## PATENT WASHABLE GILT PICTURE FRAME MOULDINGS.

PICTURE FRAMING EXECUTED WITH NEATNESS AND DESPATCH, AT LOW PRICES.

N. B.—To prevent mistakes, he begs to state that he has no connection with any other House in the City, being in the WHOLESALE TRADE ONLY.

☞ Observe the Address— **THOMAS MACLEAR,**

*Wholesale Stationery Warehouse,*

TORONTO ST., (near P. O.) TORONTO.

# HOLLOWAY'S PILLS AND OINTMENT

### Pure Blood. The Heart, Lungs, Liver, Stomach, Kidneys and Bowels.

This Medicine acts immediately upon all these mainsprings of life, stimulating and restoring them to a healthy action. It is the greatest purifier of the blood ever known; has the largest sale of any medicine in the world; and is advertised in every language, and is used by all classes from pole to pole.

### Scrofula, Erysipelas, and Salt Rheum, Bad Legs, Old Sores, Ulcers and Dropsy.

This Ointment is guaranteed to perform a perfect cure in any of these diseases, even after all else have failed. Patients are urgently requested to make trial of one pot, its sterling virtue will make it for ever after a household remedy.

### Females of all Ages and Classes.

The fame of these extraordinary Pills is based upon the beneficial effects they have upon the constitutions of females Obstructions of any kind, either in young persons, or those between forty and fifty years of age—the most critical period of life—may be radically removed by using these Pills according to the printed directions which accompany each box.

### Diptheria, Ulcerated Sore Throat, and Scarlet and other Fevers.

Any of the above diseases may be cured by well rubbing the Ointment three times a day into the chest, throat and neck of the patient: it will soon penetrate and give immediate relief.

*** Sold at the Manufactory of Professor HOLLOWAY, 80, Maiden Lane, New York, and by all respectable Druggists and Dealers in Medicine throughout the civilized world, in pots, at 25c., 62c., and $1 each.

☞ There is a considerable saving by taking the larger sizes. N.B. Directions for the guidance of patients in every disorder are affixed to each box.

# STATE FIRE INSURANCE.

## CHIEF OFFICE, LONDON, ENGLAND.

THE RIGHT HON. LORD KEAN, *Chairman.* P. MORRISON, ESQ, *Managing Director.*
WILLIAM CANWELL, ESQ., *Secretary.*

## TORONTO OFFICE, MASONIC BUILDINGS.

The following will show the progress of the Company since its establishment in 1856:—

AMOUNT OF DUTY PAID AS PER RETURNS PUBLISHED BY THE IMPERIAL GOVERNMENT:

**1856 - - - £340. 1857 - - - £808. 1858 - - - £2,683. 1859 - - - £5,397 Sterling.**

THE above will bear a most favorable comparison with any Institution at the same stage of existence. The duty list is considered a test as to the standing of a Company, still it does not show the amount of business transacted, as Farm property is exempt from duty. The total amount of Policies now in force is

**SIXTY-THREE MILLION SIX HUNDRED & SEVEN THOUSAND FIVE HUNDRED AND EIGHTY-EIGHT DOLLARS!**

### CLAIMS PAID TO CANADA POLICY HOLDERS:

| NAME. | RESIDENCE. | AM'T. |
|---|---|---|
| J. Howard | Angus | $40 00 |
| J. Meagher | Belleville | 579 61 |
| J. O'Brien | " | 800 00 |
| A. A. Campbell | " | 740 00 |
| L. Russell | " | 628 00 |
| B. Galagher | " | 396 00 |
| Dr. Hope | " | 120 00 |
| F. Alport | " | 89 75 |
| A. Breen | Bewdley | 1245 62 |
| W. Cardwell | Bath | 300 00 |
| A. Fletcher | Bowmanv. | 551 54 |
| C. Bates | " | 3750 00 |
| D. McTavish | " | 26 50 |
| R. O'Hara | " | 1000 00 |
| J. Clark | Bradford | 545 24 |
| J. Clark | " | 40 00 |
| J. G. Arker | Barrie | 40 00 |
| S. Morphy | Brantford | 1990 00 |
| Landon, Buck & Co. | " | 850 00 |
| J. Weir | Brampton | 402 40 |
| Sheriff Ruttan | Cobourg | 2748 21 |
| C. Wood | Chatham | 600 00 |
| D. Walker | " | 210 00 |
| T. Farnham | Canifton | 118 55 |
| A. Miln | Dorchester | 250 00 |
| L. Prevot | Durham | 521 47 |
| J. Scott | " | 1000 00 |
| W. Hatrick | Duffin's Ck | 1633 38 |
| A. Vinton | Delta | 55 00 |
| J. Watson | Dundas | 1000 00 |
| R. Chambers | Drum'ndv. | 120 00 |
| S. R. Armstrong | Guelph | 150 00 |
| J. McMahon | Goderich | 900 00 |
| R. Fuller | Hamilton | 2000 00 |
| J. Middlewood | " | 700 00 |
| H. Boar & Co. | " | 2400 00 |
| Whan McLean & Co. | " | 3200 00 |
| J. Thomson | Ingersoll | 300 00 |
| O. S. Strange, *Mayor* | Kingston | 500 50 |
| W. Armstrong | Kingston | 1200 00 |
| J. Gibson | " | 902 00 |
| M. Flanigan | " | 400 00 |
| Dr. Hickson | " | 80 62 |
| A. Chown | " | 6 00 |
| W. Elliott | " | 400 00 |
| G. H. Oliver | " | 10 00 |
| A. Hoppe | London | 489 00 |
| R. Hornsby | " | 480 00 |
| W. H. Whitehead | " | 600 00 |
| R. A. G. Dalzell | " | 160 00 |
| J. Scanlan | " | 140 00 |
| J. Hood | " | 450 00 |
| G. Scott | " | 10 00 |
| J. Knowlson | Lindsay | 400 00 |
| McLennan & Kyle | Montreal | 1200 00 |
| J. Meehan | " | 400 00 |
| W. Elliott | Milton | 670 00 |
| H. Winter | " | 930 00 |
| Mirrick & Son | Mirickville | 142 50 |
| J. Bender | Newburgh | 500 00 |
| P. Lake | Napanee | 862 00 |
| G. Wilson | " | 1838 69 |
| T. & H. Grange | " | 1500 00 |
| M. M. Clapp | " | 45 00 |
| J. Blewett | " | 19 50 |
| J. Ritchie | Ottawa | 950 00 |
| J. Roberts | " | 114 42 |
| MacKay, Bro's. | " | 6000 00 |
| J. Durie | " | 167 50 |
| R. Bishop | " | 1600 00 |
| J. Hetherington | Port Hope | 514 30 |
| J. Johnston | " | 85 00 |
| W. Riordan | " | 80 00 |
| D. Jolly | Prince Alb. | 500 00 |
| James Kerr | Perth | 180 00 |
| J. K. Fairbairn | " | 20 00 |
| W. Carnwith | " | 25 00 |
| W. M. Shaw | " | 360 00 |
| W. Muirhead | Perth | 500 00 |
| C. G. Harvey | " | 120 00 |
| C. J. Hynes | Prescott | 100 00 |
| G. Armstrong | " | 500 00 |
| James Kempt | Peterboro' | 319 92 |
| W. Coulter | " | 800 00 |
| E. Martineau | Quebec | 220 00 |
| A. G. Torangeau | " | 91 00 |
| M. Laberge | " | 400 00 |
| G. O. Stewart | " | 300 00 |
| F. R. Leport | " | 28 85 |
| A. Labarge | " | 400 00 |
| J. Slow | " | 300 00 |
| W. McKay & Co. | " | 3970 00 |
| J. Armstrong | Smith's F'l | 1200 00 |
| A. R. Ward | " | 1800 00 |
| G. Gordon | Trenton | 1000 00 |
| J. Mackie | " | 634 50 |
| Mikle & Vandervort | " | 433 33 |
| J. Quinlan | Oakville | 750 00 |
| J. Brown | " | 150 00 |
| W. McIntosh | Newcastle | 3200 00 |
| J. Mulholland | Toronto | 200 00 |
| J. Spence | " | 300 00 |
| J. Ginty | " | 800 00 |
| C. Bond | " | 45 00 |
| W. Bell | " | 500 00 |
| J. Clement | " | 800 00 |
| W. McMaster | " | 500 00 |
| *Rev. T. P. Hodge | " | 4000 00 |
| J. Ritchie | " | 90 00 |
| Hon. John Ross | " | 2000 00 |
| D. Mathewson | Woodstock | 500 00 |
| W. Spencer | " | 645 00 |
| J. Andrew | " | 1200 00 |
| L. Houck | Whitby | 1511 37 |
| Mathewson, Ratcliff & Co. | " | 1000 00 |

* The only claim contested.

TORONTO MASONIC BUILDINGS,
*October* 31, 1860.

**ALEX. STEWART,**
*Manager B. N. America.*

PRINTED AT THE STEAM PRESS ESTABLISHMENT OF MACLEAR & CO., TORONTO.

# ICE.

*ging Director.*

## DINGS.

in 1856:—

T:

,397 Sterling.

he same stage of
, still it does not
luty. The total

THOUSAND
ARS!

| | RESIDENCE. | AM'T. |
|---|---|---|
| . | Perth ..... | 500 00 |
| . | " | 120 00 |
| . | Prescott ... | 100 00 |
| . | " | 500 00 |
| . | Peterboro' | 310 92 |
| . | " | 800 00 |
| . | Quebec ..... | 220 00 |
| . | " | 91 00 |
| . | " | 400 00 |
| . | " | 300 00 |
| . | " | 28 85 |
| . | " | 400 00 |
| . | " | 300 00 |
| . | " | 3970 00 |
| | Smith's F's | 1200 00 |
| | " | 1800 00 |
| | Trenton ... | 1000 00 |
| | " | 634 50 |
| | " | 433 33 |
| | Oakville ... | 750 00 |
| | " | 150 00 |
| | Newcastle . | 3200 00 |
| | Toronto .... | 200 00 |
| | " | 300 00 |
| | " | 800 00 |
| | " | 45 00 |
| | " | 500 00 |
| | " | 800 00 |
| | " | 500 00 |
| | " | 4000 00 |
| | " | 90 00 |
| | " | 2000 00 |
| | Woodstock | 500 00 |
| | " | 645 00 |
| | " | 1200 00 |
| | Whitby .... | 1511 37 |
| | & Co. " | 1000 00 |

im contested.
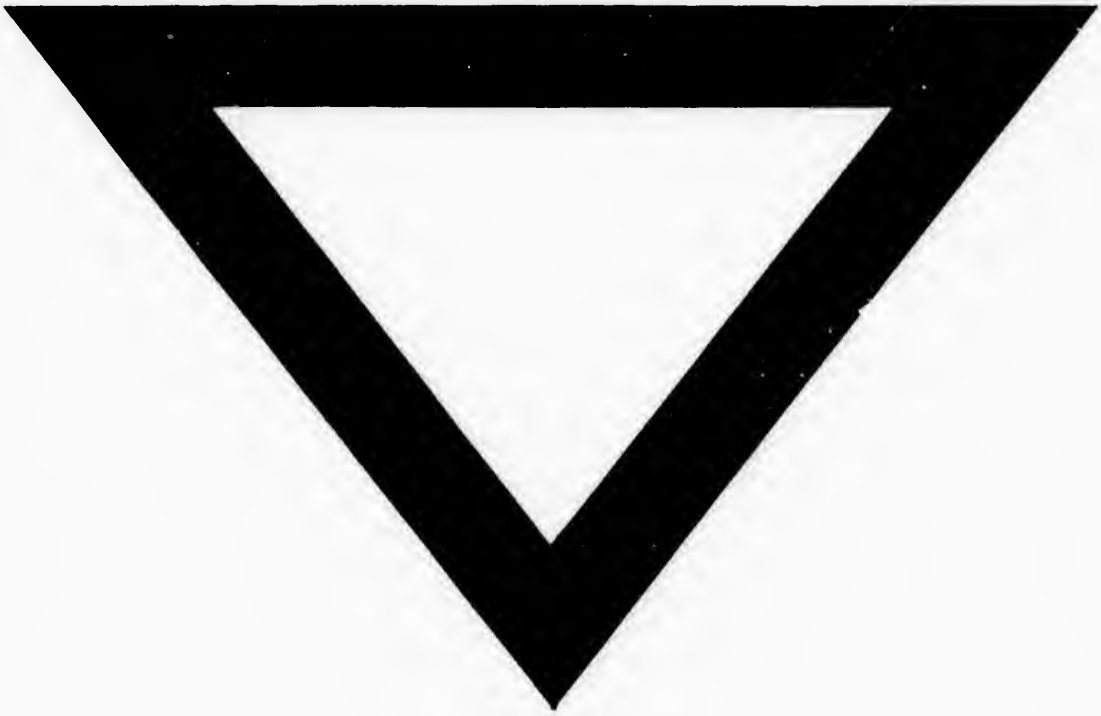
VART,
*B. N. America.*