

doc
CA1
EA
T22
ENG
2001
December

HEADQUARTERS TELEPHONE DIRECTORY

Department of Foreign Affairs
and International Trade

Dept. of Foreign Affairs
Min. des Affaires étrangères

K/A/N = 5 2002

Return to Departmental Library
Retourner à la Bibliothèque du Ministère

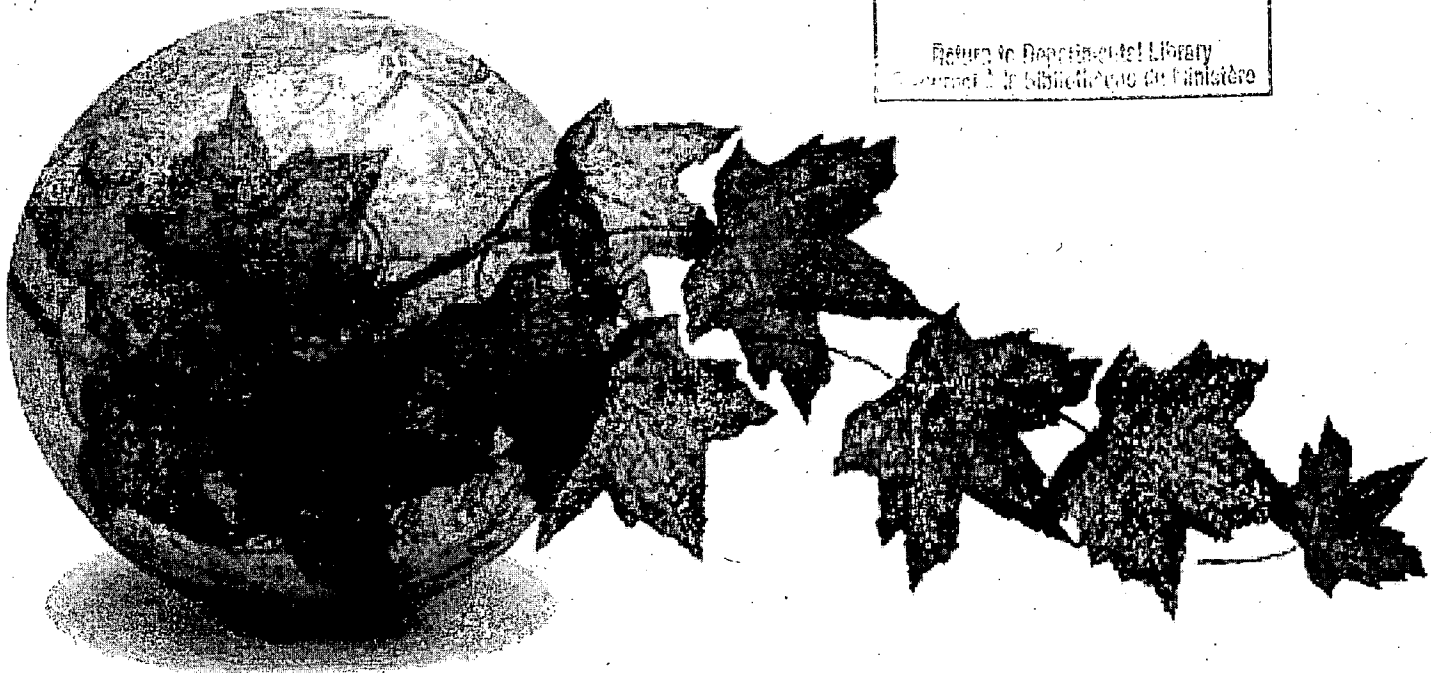

December 2001

125 Sussex Drive
Ottawa, Ontario K1A 0G2

www.dfait-maeci.gc.ca

Canada

Emergency Telephone Numbers

LESTER B. PEARSON BUILDING

| | |
|---|----------------|
| AMBULANCE | 8 + 911 |
| CHIEF BUILDING EMERGENCY OFFICER | 992-5218 |
| COMMISSIONAIRES (SECURITY OFFICE) | 992-5452 |
| DEPUTY CHIEF BUILDING EMERGENCY OFFICER | 992-6680 |
| LABOUR AFFAIRS OFFICER - HUMAN RESOURCES CANADA | 946-2800 |
| LESTER B. PEARSON BUILDING FIRE/SAFETY CONTROL CENTRE | 992-1150 |
| LESTER B. PEARSON BUILDING FIRST AID STATION | 992-1150 |
| OTTAWA CARLETON REGIONAL POLICE SERVICE | 8 + 911 |
| POISON CONTROL CENTRE | 8 + 737-1100 |
| PUBLIC WORKS AND GOVERNMENT SERVICES CANADA BUILDING ENGINEER | 1-800-463-1850 |

IN CASE OF FIRE

UPON DISCOVERY OF FIRE

- Leave Fire Area.
- Close Doors Behind You.
- Sound Fire Alarm.
- Do **NOT** Use Elevators.
- Use Nearest Stairway.
- Clear the Building/Minimum 100 Metres.
- Remain Calm.**

UPON HEARING FIRST STAGE ALERT SIGNAL

(Slow Intermittent Signal - 20 beats per minute)

- Listen for instructions over loud-speakers.
- Locate the nearest exit.
- Prepare to evacuate when ordered to do so,
or upon hearing the second stage alarm signal.

UPON HEARING SECOND STAGE ALARM SIGNAL

(Continuous Signal - 120 beats per minute)

- Evacuate immediately using the nearest exit.

CAUTION

Feel door before opening it. If warm, remain in your area. If not, evacuate via nearest exit closing all doors behind you. If smoke is heavy in the corridor, it may be safer to stay in your area. Close door and seal all cracks. Notify Building Fire/Safety Control Centre at **992-1150** or **992-5452** of your location (i.e. Tower, Floor, room number). If you encounter smoke in stairway, use alternate exit.

The Headquarters Telephone Directory is produced by the Department of Foreign Affairs and International Trade (DFAIT). It is generated from information entered by staff in the Department's Corporate Applications, "Profiles" and "Organizations." Please note that the 2001 printed edition of the Directory reflects information provided as of **December 2001**. As such, it may not be entirely up-to-date, as personnel movements since that date are not reflected in this printed edition.

The electronic version of the DFAIT Headquarters Telephone Directory (pdf format) is, however, updated quarterly and appears on the DFAIT Intranet under "Directories." The public can consult an abridged version of the Directory via the Department's Internet site at www.dfait-maeci.gc.ca.

We have been asked why, with enhanced electronic access, we continue to print the Headquarters Telephone Directory. The question is valid, as the cost of production continues to rise, let alone the fact that, given the inherent delay in publishing, the printed version is out of date even before it is released. We are moving toward a more inter-active web based telephone directory, which will significantly improve the process for updating information, as well as searching and retrieving it.

The Directory is available in French. Additional copies of the publication in either official language can be obtained by calling (613) 944-4000 or 1-800-267-8376.

We welcome your comments on the Directory. If you have access to a SIGNET account, please e-mail them to the SIGNET Client Feedback. If you are outside the Department, please send them to: sigsug@dfait-maeci.gc.ca.

DFAIT INTERNET E-MAIL ADDRESSES

With the implementation of SIGNET 2000+ all departmental Internet e-mail addresses will have a new, simplified format. The new addressing convention will allow employees to retain the same address whether they are posted abroad or change positions within Headquarters.

The new convention incorporates first and last names into the standard departmental address, e.g.

john.smith@dfait-maeci.gc.ca

In the case of duplicate names, a middle initial will be added to create a distinct address; e.g.

john.a.smith@dfait-maeci.gc.ca

Our Service Commitment

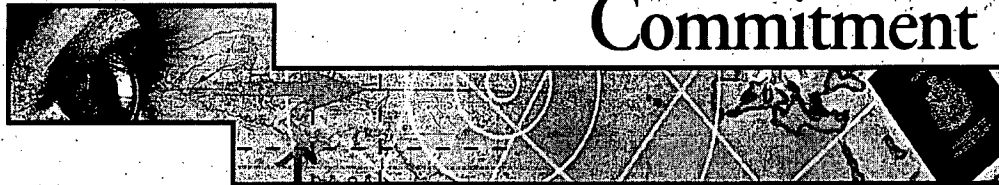

- All our offices abroad provide six core services
- We contact clients within five working days of receiving their request
- We treat all requests confidentially

For compliments, comments, general information and redress, clients can contact the Trade Commissioner Service's feedback line at
1-888-306-9991

Our On-line Services

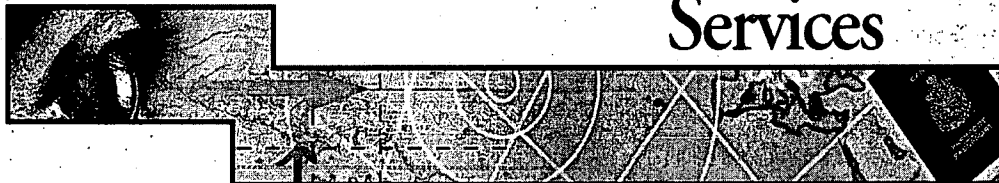

www.infoexport.gc.ca

Frequently Called Numbers

| | |
|---|-------------------|
| Broadcast Messaging | 995-1114 |
| Building Maintenance | |
| PWGSC National Service Call Centre | 1-800-463-1850 |
| Elevator Trouble (Lester B. Pearson Building) | 992-5452 |
| Furniture Repairs | 996-7174 |
| Cashier's Office | 992-8444 |
| Conference Call Operator | 941-9554 |
| Departmental Passes (Lester B. Pearson Building - Tower BG) | 992-6691 |
| Employment Equity | 996-8398 |
| First Aid Assistance (Lester B. Pearson Building) | 992-5452/992-1150 |
| Government Travel Service (GTS) | 789-2011 |
| Facsimile | 789-3127 |
| Health Canada | |
| General Inquiries (Immunization) | 954-6594 |
| Medical Clinic (OEHS) 301 Elgin St. | 954-6583 |
| Hospitality Reservations (Protocol) | 996-2738 |
| Facsimile | 944-0020 |
| Information and Technology Help Line | 944-1776 |
| SIGNET Support (technical support on all IMT systems) | |
| Telephone and Other Voice Services | |
| Library, LISO and Information Services | |
| Application and Web Site Development | |
| Audio Visual and Presentation Services and Conference Facility Bookings (Robertson Main Conference Room, Skelton Lobby and Cadieux Auditorium) | |
| Publications and General Inquiries | |
| Inquiries Service - General Public | 944-4000 |
| Toll Free | 1-800-267-8376 |
| International Trade | |
| Export Controls | 996-2387 |
| Import Controls | |
| - Agriculture (Canadian Food Inspection Agency) | 952-8000 |
| - Food Products (Dairy, Poultry, Eggs, Beef, Wheat, Barley) | 995-8104 |
| - Steel | 995-8104 |
| - Textiles and Clothing | 996-3711 |
| Investment Partnerships Canada | 941-2992 |
| Facsimile | 941-3817 |
| Library Services | |
| Circulation Desk | 992-7687 |
| Legal Library | 992-4383 |
| Reference Desk | 992-6150 |
| Lost and Found | 944-0019 |
| Mail and Delivery Services | |
| Outgoing By-Hand Delivery | 995-7538 |
| Incoming Classified Mail | 944-0436 |
| Outgoing Classified Mail | 995-2203 |
| Incoming Private Courier | 995-6922 |
| Outgoing Private Courier | 996-9177 |

| | |
|--|-------------------|
| Media Relations Office | 995-1874 |
| Panorama | 996-7984/992-0258 |
| Parking Inquiries | 992-2338 |
| Passport Inquiries (Official Travel) | 994-3500 |
| Facsimile | 997-1255 |
| Toll Free | 1-800-567-6868 |
| Visual Ear | 994-3560 |
| Printing Services (CCG) | |
| Pearson Production Centre | 789-1274 |
| Place Vanier | 745-4377 |
| Reception - Lester B. Pearson Building - Main Lobby | 995-5859/995-9279 |
| Security | |
| Bisson Campus | 956-7027 |
| Lester B. Pearson Building | 992-5452 |
| Place Vanier | 952-4583 |
| Services Centre (SERV) | 992-2221 |
| SIGNET Support (Outside Lester B. Pearson Building) | |
| Bisson Campus | 994-1244/956-7024 |
| Place Vanier | 946-9700 |
| Telephone Repair | 944-2447 |
| After hours - Bell Canada | 8-611 |
| Travel Information for Canadians | 944-6788 |
| Toll Free | 1-800-267-6788 |
| Voice Mail Retrieval | 944-0198 |
| Walk-in Centre | 944-0953 |
| Watch Office and Operations Centre | 996-8885 |

Building Locations and Area Codes

| | | | |
|----------------------------|--------------------------|--------|-------|
| Bisson Campus | 15 Bisson Street | Hull | (819) |
| Canadian Building | 219 Laurier | Ottawa | (613) |
| Canadian Reception Centre | Hangar 11 | Ottawa | (613) |
| City Hall | 111 Sussex Drive | Ottawa | (613) |
| Industrial Business Centre | 700 Industrial Avenue | Ottawa | (613) |
| Lester B. Pearson | 125 Sussex Drive | Ottawa | (613) |
| Place du Centre | 200 Promenade du Portage | Hull | (819) |
| Place Vanier | 333 River Road | Vanier | (613) |
| | 270 Albert Street | Ottawa | (613) |

Table of Contents

| | |
|--|-------------|
| Emergency Telephone Numbers | Front Cover |
| Introduction | i |
| Frequently Called Numbers and Building Locations | iii |
| Table of Contents | v |
| Organization Charts | vii |
| Ministers and Secretaries of State | 1 |
| MINA Office of the Minister of Foreign Affairs | 1 |
| MINT Office of the Minister for International Trade | 2 |
| SSAP Office of the Secretary of State (Asia-Pacific) | 2 |
| SSLA Office of the Secretary of State (Latin America and Africa) | 3 |
| SSLF Office of the Minister of Veterans Affairs and Secretary of State (Western Economic Diversification) (Francophonie) | 3 |
| Deputy Ministers | 5 |
| USS Office of the Deputy Minister of Foreign Affairs | 5 |
| DMT Office of the Deputy Minister for International Trade | 5 |
| DMA Associate Deputy Minister of Foreign Affairs | 5 |
| DMCR Deputy Ministers' Registry | 5 |
| Assistant Deputy Ministers | 7 |
| Legal Adviser | 9 |
| Special Ambassadors and Appointees | 11 |
| Area Management Offices | 15 |
| Bureaus | 19 |
| <i>Please note: The bureaus are listed here in alphabetical order rather than how they appear in the directory (in alphabetical order by organizational symbol).</i> | |
| Africa Bureau (GGD) | 46 |
| Canadian Foreign Service Institute (CFSI) | 27 |
| Central, East and South Europe Bureau (RBD) | 87 |
| Communications Bureau (BCD) | 24 |
| Consular Affairs Bureau (JPD) | 65 |
| Corporate Finance, Planning and Systems Bureau (SMD) | 91 |
| Economic Policy Bureau (EED) | 37 |
| European Union, North and West Europe Bureau (RWD) | 88 |
| Executive Services Bureau (DCD) | 32 |
| Export and Import Controls Bureau (EPD) | 39 |
| Federal-Provincial Relations, Senior Coordinator for (CFD) | 27 |
| G8 Summit Management Office (G8D) | 42 |
| Global Issues Bureau (AGD) | 22 |
| Human Resources Policy and Operations Bureau (HRD) | 52 |
| Information Management and Technology Bureau (SXD) | 106 |

| | |
|---|-------------------|
| Inspector General, Office of the (SIX) | 90 |
| International Business Development and Planning (TBD) | 126 |
| International Cultural Relations Bureau (ACD) | 19 |
| International Environmental Affairs Bureau (AED) | 20 |
| International Organizations Bureau (IMD) | 56 |
| International Security Bureau (IDD) | 54 |
| Latin America and Caribbean Bureau (LGD) | 80 |
| Legal Affairs Bureau (JCD) | 62 |
| Middle East and North Africa Bureau (GMD) | 47 |
| Middle East Peace Process, Special Coordinator for the (GXD) | 48 |
| North Asia and Pacific Bureau (PND) | 84 |
| North American Bureau (NAD) | 82 |
| Passport Office (JWD) | 67 |
| Personnel Management Bureau (HPD) | 48 |
| Physical Resources Bureau (SRD) | 98 |
| Policy Planning Secretariat (CPD) | 30 |
| Protocol, Office of (XD \bar{X}) | 134 |
| Security and Intelligence Bureau (ISD) | 58 |
| South and Southeast Asia Bureau (PSD) | 86 |
| Trade Commissioner Service Overseas Programs and Services (TCD) | 130 |
| Trade Law (JLT) | 64 |
| Trade Policy I: General Trade Policy Bureau (EAD) | 34 |
| Trade Policy II - Services, Investment and Intellectual Property Bureau (EBD) | 36 |
| Alphabetical Listing | 137 |
| Symbol Listing | 169 |
| Passport Office Locations in Canada | 177 |
| International Trade Centres | 179 |
| International Partnerships Canada (IPC) | 181 |
| Associated Organizations | 183 |
| Associated Services | 187 |
| On Duty Outside the Department | 189 |
| List of Canadian Missions | 193 |
| Operating Instructions | Back Cover |

Department of Foreign Affairs and International Trade Organization Charts

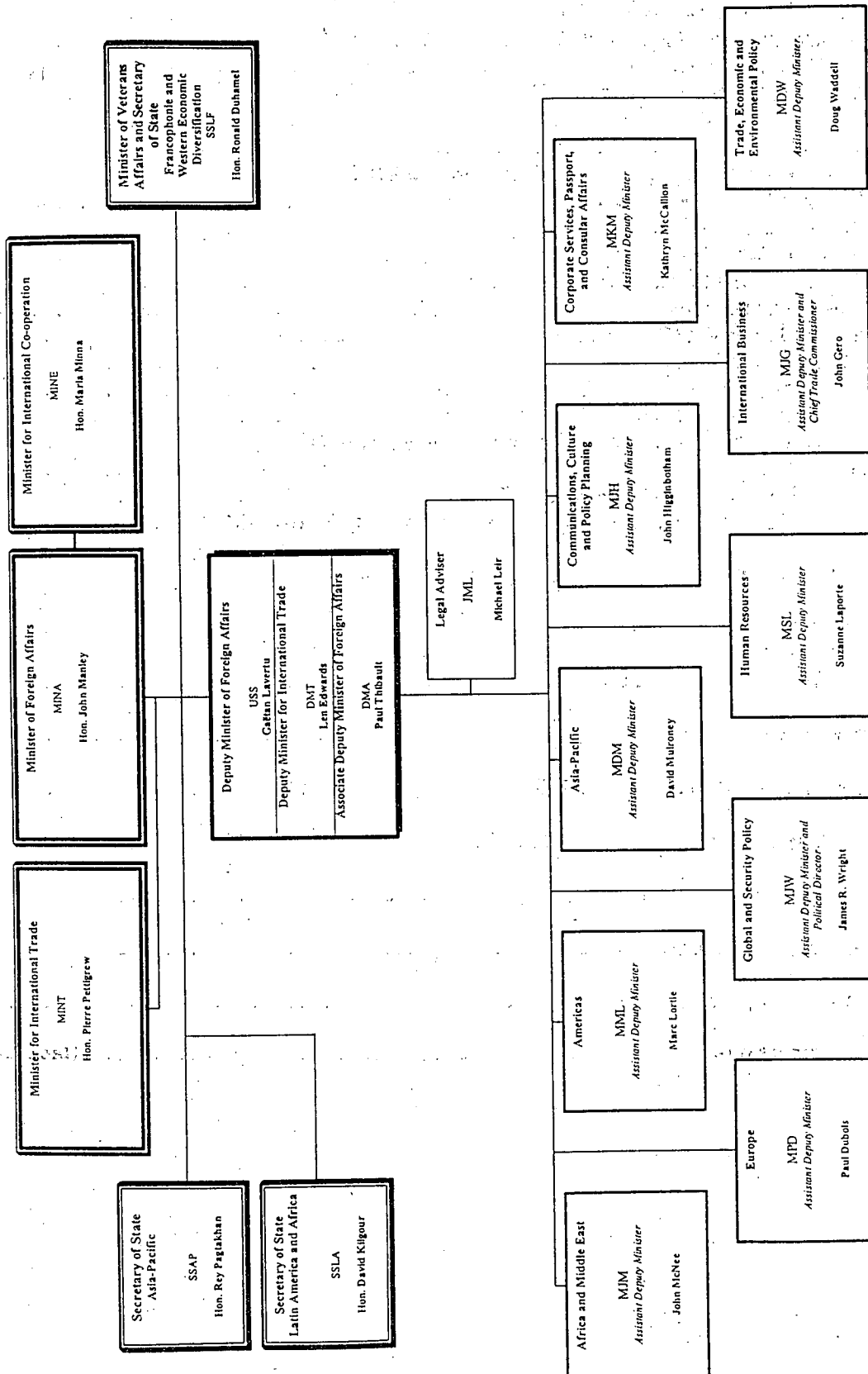

Ministers and Secretaries of State

January 17, 2002

Please note that an addendum will be published as soon as the full Ministerial and Secretaries of State staffing list is completed.

MINA Office of the Minister of Foreign Affairs

Lester B. Pearson Tower A 10

| | |
|---|-----------------|
| Main/General Inquiries | 995-1851 |
| FAX | 996-3443 |
| Graham Honourable William - Minister | 995-1851 |

Ministers and Secretaries of State

MINT Office of the Minister for International Trade

| | |
|--|--|
| | Lester B. Pearson Tower B 5 |
| Main/General Inquiries | 992-7332 |
| FAX | 996-8924 |
| Internet Address | mint@dfait-maeci.gc.ca |
| Pettigrew Honourable Pierre S. - Minister | 992-7332 |
| Landriault Rachel - Personal Assistant to the Minister for International Trade | 992-7332 |
| Mathieu Catherine - Administrative Assistant | 992-2070 |
| Labonté Bruno - Minister's Personal Driver | 995-8873 |
| Leblanc Francis - Executive Assistant | 992-7332 |
| Beaupré Lisette - Scheduling Assistant | 996-8249 |
| Séguin Diane - Office Manager | 992-6243 |
| Demers Nicole - Administrative Assistant | 944-0131 |
| Groulx Francine - Administrative Officer | 992-6236 |
| Abbott Douglas - Messenger/Driver | 944-2516 |
| Théberge Sébastien - Press Secretary | 992-6107 |
| Bernier Julie - Special assistant - Communications | 944-2515 |
| Oleson Laura - Legislative Assistant | 992-8341 |
| Lavergne Rachel - Administrative Assistant - Documents | 992-7339 |
| Dupont Marc - Special Advisor | 992-2070 |
| Pelletier Martin-Pierre - Policy Advisor | 992-7404 |
| Albinati Andre - Policy Advisor | 995-1293 |
| Gowling Deborah - Policy Advisor | 992-9304 |
| Gérin-Lajoie Brigitte - Administrative Assistant | 992-6094 |
| Gascon Jean-Francois - Policy Advisor | 996-3677 |
| Way Melanie-Ann - Special Assistant - Parliamentary Relations | 992-6186 |
| Catellier Robert - Sr. Departmental Assistant | 992-9117 |
| Minotti Felicia - Departmental Liaison Officer | 995-7064 |
| Goulet Lynn - Administrative Assistant | 944-4440 |
| Filipponi Paolo - Receptionist | 992-7332 |
| Whipple Ian - Receptionist | 992-7332 |
| Lizotte Lucille - Editing Co-ordinator | 996-2012 |
| Bourmillat Francine - Correspondence Coordinator | 992-6097 |
| Benoit Nathalie - Correspondence Assistant | 992-6238 |
| Marcoux André - Correspondence Assistant | 992-6241 |

Parliamentary Secretary

O'Brien Patrick - Parliamentary Secretary 995-2901

SSAP Office of the Secretary of State (Asia-Pacific)

| | |
|--|--|
| | Lester B. Pearson Tower A 8 |
| Main/General Inquiries | 995-1852 |
| FAX | 944-1245 |
| Internet Address | ssap@dfait-maeci.gc.ca |
| Kilgour Honourable David - Secretary of State | 995-2286 |

Ministers and Secretaries of State

SSLA Office of the Secretary of State (Latin America and Africa)

Lester B. Pearson Tower A 8

Main/General Inquiries 992-9404
FAX 944-1554
Internet Address ssla@dfait-maeci.gc.ca
Paradis Honourable Denis - Secretary of State 992-6560

SSEM Office of the Secretary of State (Central and Eastern Europe and Middle East)

Lester B. Pearson Tower A 8

Main/General Inquiries 944-1291
FAX 944-0189
Internet Address ssem@dfait-maeci.gc.ca
Knutson Honourable Gar -Secretary of State 944-1291

Deputy Ministers

USS Deputy Minister of Foreign Affairs

| | | |
|--|--|--|
| | Lester B. Pearson Tower A 8 | |
| Main/General Inquiries | 944-4911 | |
| FAX | 944-0856 | |
| Internet Address | uss@dfait-maeci.gc.ca | |
| Lavertu Gaëtan - Deputy Minister of Foreign Affairs | 944-4911 | |
| Falardeau Louisette - Secretary to the Deputy Minister | 944-1659 | |
| Journault Claire - Scheduling Assistant | 943-0056 | |
| McDonald Karen - Executive Assistant | 944-0369 | |
| Graziano Carine - Assistant | 944-4149 | |
| Dubeau Lynne - Co-ordinator, Secretariat Services | 944-7293 | |
| Simard Liliane - Secretary (Correspondence) | 944-4993 | |
| Le Guerrier Louis - Driver | 944-9113 | |

DMT Deputy Minister for International Trade

| | | |
|---|--|--|
| | Lester B. Pearson Tower A 8 | |
| Main/General Inquiries | 944-5000 | |
| FAX | 944-8493 | |
| Internet Address | dmt@dfait-maeci.gc.ca | |
| Edwards Leonard J. - Deputy Minister for International Trade | 944-5000 | |
| Laplante Guylaine - Secretary to the Deputy Minister | 944-5547 | |
| Durman Nancy - Scheduling Assistant | 944-7873 | |
| Panday Kris - Executive Assistant | 944-0358 | |
| Ahmed Sameer - Assistant | 944-0357 | |
| Tessier Philippe - Driver | 944-9113 | |

DMA Associate Deputy Minister of Foreign Affairs

| | | |
|---|--|--|
| | Lester B. Pearson Tower A 8 | |
| Main/General Inquiries | 944-1117 | |
| FAX | 944-8493 | |
| Internet Address | dma@dfait-maeci.gc.ca | |
| Thibault Paul - Associate Deputy Minister of Foreign Affairs | 944-1115 | |
| Raymond-Dubé Monique - Scheduling Assistant | 944-1117 | |
| Bradley Carol - Executive Assistant | 944-1131 | |
| Rousselle Gilles - Clerk | 944-0510 | |

DMCR Deputy Ministers' Registry

| | | |
|--|--|--|
| | Lester B. Pearson Tower A 8 | |
| Main/General Inquiries | 944-2081 | |
| FAX | 944-0856 | |
| Internet Address | uss@dfait-maeci.gc.ca | |
| Brunet Jacques R. - Senior Correspondence Clerk | 944-4708 | |
| Vachon Jean Jacques - Correspondence Clerk | 944-2081 | |

Assistant Deputy Ministers

MDM Assistant Deputy Minister (Portfolio: Asia-Pacific)

Lester B. Pearson Tower A 5

Main/General Inquiries 996-7832
FAX 944-1471
Internet Address mdm@dfait-maeci.gc.ca
Mulroney David - Assistant Deputy Minister Asia-Pacific **996-5095**
Cellular 725-7924
Teo Owen - Executive Assistant 944-0386
Cellular 286-4145
Regimbal Anne-Marie - Administrative Assistant 996-7832

MDW Assistant Deputy Minister - Trade, Economic and Environmental Policy

Lester B. Pearson Tower C 3

Main/General Inquiries 996-5677
FAX 996-1667
Waddell Douglas - ADM, Trade, Economic and Environmental Policy **992-0293**
Cellular 255-5600
Côté-Renaud Francine - Executive Assistant 996-5677

MJG Assistant Deputy Minister, International Business and Chief Trade Commissioner

Lester B. Pearson Tower C 5

Main/General Inquiries 944-3195
FAX 944-3214
Gero John - Assistant Deputy Minister **944-0504**
Cellular 612-1679
Berndt Debra - Assistant 944-3195

MJH Assistant Deputy Minister (Portfolio: Communications, Culture and Policy Planning)

Lester B. Pearson Tower A 8

Main/General Inquiries 995-7972
FAX 944-1070
Internet Address mjh@dfait-maeci.gc.ca
Higginbotham John - Assistant Deputy Minister **995-7759**
Berger Bonny R. - Executive Assistant 995-8041
Nobert Carolle - Scheduling and Administrative Assistant 995-7972

MJM Assistant Deputy Minister (Portfolio: Africa and Middle East)

Lester B. Pearson Tower A 4

Main/General Inquiries 944-2274
FAX 944-1315
Internet Address mjm@dfait-maeci.gc.ca
McNee John - Assistant Deputy Minister **944-2273**
Lorrain Thérèse - Assistant 944-2274

Assistant Deputy Ministers

MJW Assistant Deputy Minister (Portfolio: Global and Security Policy)

Lester B. Pearson Tower A 8
FAX 944-1180
Internet Address mjw@dfait-maeci.gc.ca
Wright James R. - Assistant Deputy Minister **944-4228**
Cellular 798-3364
Sivyer Donna - Administrative Assistant 944-4275
Shannon Ulric - Executive Assistant 944-5483
Cellular 795-4630
Looye Richard - Advisor 943-1697

MKM Assistant Deputy Minister (Portfolio: Corporate Services, Passport, and Consular Affairs)

Lester B. Pearson Tower D 3
FAX 996-4519
Internet Address mkm@dfait-maeci.gc.ca
McCallion Kathryn E. - ADM, Corporate Services, Passport, and Consular Affairs **996-7065**
Cellular 720-6485
Burns Barbara E - Assistant 996-7066

MML Assistant Deputy Minister (Portfolio: Americas)

Lester B. Pearson Tower A 8
Main/General Inquiries 944-7877
FAX 944-0561
Internet Address mml@dfait-maeci.gc.ca
Lortie Marc - Assistant Deputy Minister (Americas) **944-6183**
Cellular 850-7620
Labelle Micheline - Administrative Assistant 944-7877
Le Minter Inès - Executive Assistant 996-7201
Cellular 769-8830

MPD Assistant Deputy Minister (Portfolio: Europe)

Lester B. Pearson Tower A 7
FAX 944-3103
Internet Address paul.dubois@dfait-maeci.gc.ca
Dubois Paul - Assistant Deputy Minister, Europe **944-6288**
Cellular 255-3500
Paris Françoise - Assistant 944-6329

MSL Assistant Deputy Minister, Human Resources

Lester B. Pearson Tower D 4
Main/General Inquiries 996-5370
FAX 944-2411
Internet Address msl@dfait-maeci.gc.ca
Laporte Suzanne - Assistant Deputy Minister, Human Resources **996-5369**
Cellular 850-6539
Uyeyama Danielle - Assistant 996-5370

Legal Adviser

JML Legal Adviser

Lester B. Pearson Tower C 7

| | |
|--|--|
| Main/General Inquiries | 996-1512 |
| FAX | 944-0845 |
| Internet Address | jml@dfait-maeci.gc.ca |
| Leir Michael R. - Legal Adviser | 995-8901 |
| Désilets France - Administrative Assistant | 996-1512 |

Special Ambassadors and Appointees

AAX Counsellor for International Indigenous Issues

Lester B. Pearson Tower B 4

FAX 944-1852
 Internet Address aax@dfait-maeci.gc.ca

ACX Ambassador for Circumpolar Affairs

Lester B. Pearson Tower B 4

FAX 944-1852
 Internet Address acx@dfait-maeci.gc.ca
Simon Mary - Ambassador 992-6700
 Gunning Diane - Assistant 992-6588

AEX Ambassador for the Environment

Lester B. Pearson Tower B 4

Main/General Inquiries 944-0784
 FAX 944-0892
Parent Gilbert - Ambassador for the Environment 996-8713
 Lafrance-Amin Lorraine - Administrative Assistant 944-0784
 Reikai Rickerd Julie - Senior Advisor 944-3016

EBX Special Advisor - Trade Policy

Lester B. Pearson Tower C 6

FAX 944-0023
 Internet Address ebx@dfait-maeci.gc.ca
Van Beselaere Duane - Special Advisor - Trade Policy 944-1116
 Cellular 720-6133
 Joannis Lauraine - Administrative Assistant 944-4338

G8X Personal Representative of the Prime Minister for the G8 Summit and Personal Representative of the Prime Minister for Africa

City Hall, Sussex Pavilion 4

Main/General Inquiries 944-0505
 FAX 944-1737
Fowler Robert R - Personal Rep of the PM for the G8 Summit and Personal Rep of the PM for Africa 944-2247
 McCormick Claudette - Admin Assistant 944-2246
 Cellular 293-4679
 Nussbaum Tobias - Executive Assistant 944-3469
 Cellular 276-7719

ILX Ambassador for Mine Action

City Hall, Sussex Pavilion 2

Main/General Inquiries 944-1643
 FAX 944-2501
Livermore Daniel - Ambassador for Mine Action 995-6689
 Cellular 292-9492
 Nicoloff Olivier - Coordinator, Mine Action Team 995-9282
 Cellular 791-6414

Special Ambassadors and Appointees

| | |
|---|----------|
| Loten Nancy - Executive Assistant | 944-1643 |
| Hall Tammy - Program Coordinator, Asia, Technology | 944-0611 |
| MacBride John Eric - Liaison Officer - DND | 944-3009 |
| Carriere Sébastien - Program Coordinator: Africa, Middle-East, Europe | 944-3011 |
| Regimbal C. Mélanie - Program Coordinator, Americas | 456-7221 |
| Clement Alison - Program Coordinator, Balkans | 944-1147 |
| Lamoureux Monique - Assistant Program Coordinator | 944-3025 |
| Brinkert Kerry - Section Head: Policy, Research & Communications | 944-1268 |
| Brammer Jennifer - Program Coordinator: Outreach and Communications | 944-5959 |
| Power Stephanie - Program Coordinator, Outreach and Communications | 996-1231 |
| Smith Shannon - Program Co-ordinator (Outreach and Communications) | 944-0751 |
| Simard Monique - Financial Management Coordinator | 944-7384 |
| McCarthy Timothy - Admin Assistant | 944-3013 |

MJGA Assistant Chief Trade Commissioner

| | |
|---|-----------------------------|
| | Lester B. Pearson Tower C 5 |
| Main/General Inquiries | 944-3195 |
| FAX | 944-3214 |
| Ferland Roger - Assistant Chief Trade Commissioner | 943-0912 |
| Berndt Debra - Assistant | 944-3195 |

NAX Chief Air Negotiator

| | |
|---|--|
| | Lester B. Pearson Tower C 6 |
| Main/General Inquiries | 944-4338 |
| FAX | 944-0023 |
| Internet Address | nax@dfait-maeci.gc.ca |
| Van Beselaere Duane - Chief Air Negotiator | 944-1116 |
| Cellular | 720-6133 |
| Joanisse Lauraine - Administrative Assistant | 944-4338 |

NCX Office of the Ombudsman

| | |
|---|--|
| | Lester B. Pearson Tower A 2 |
| Main/General Inquiries | 944-1524 |
| FAX | 944-1160 |
| Internet Address | ncx@dfait-maeci.gc.ca |
| Demers Jacques - Ombudsman | 944-1524 |

RXW Office for World Youth Day 2002

| | |
|--|--|
| | City Hall, Rideau Pavilion 2 |
| Main/General Inquiries | 995-6438/(416) 952-0397 |
| FAX | 944-2291/(416) 952-0398 |
| Internet Address | rxw@dfait-maeci.gc.ca |
| Web Page Address (URL) | www.dfait-maeci.gc.ca |
| Leahy Anne - Federal Coordinator for World Youth Day 2002 (Toronto) | (416) 952-0388 |
| Cellular | (416) 254-6862 |
| Robert Carole - Co-ordinator, Office for World Youth Day 2002 | 944-5332 |
| Cellular | 263-3593 |

Special Ambassadors and Appointees

| | |
|--|----------------|
| Piattelli Marisa - Program Manager (Toronto) | (416) 952-0394 |
| Cellular | (416) 276-0488 |
| Low-Bédard Patricia - Media Program Manager | 944-5985 |
| Mercier David - Secretary to the Interdepartmental Task Force for WYD 2002 | 992-0749 |
| Viau Pierrette - Assistant (Ottawa) | 995-6438 |

Area Management Offices

AAM Area Management Office - Americas

Lester B. Pearson Tower A 6
USA: 944-4839/LAC: 944-0477

FAX
Internet Address aam@dfait-maeci.gc.ca

Skerkowski William George - Director **944-6902**
Moorhead Donna - Administrative Assistant **944-4821**

United States

Lester B. Pearson Tower A 6

FAX 944-4839
Flanagan Ron - Deputy Area Management Advisor (U.S. Missions) 944-6868
Hack Roger - Financial Officer 944-9121
Legault Anette - Financial Officer 944-7824
Jacobs Evelyn - Financial Officer 944-9123

Latin America and Caribbean

Lester B. Pearson Tower B 3

FAX 944-0477
Fortier Norm - Deputy Adviser, Caribbean, Central Americas, Mexico 996-7173
Rooney Barbara - Financial Advisor 996-5357
Fogarty Anne - Financial Officer 992-1550
Goodwin Gillian - Deputy Area Advisor (South America) 996-7616

CAM Area Management Office - Communications, Culture and Policy Planning

Lester B. Pearson Tower A 2

FAX 992-8935
Internet Address cam@dfait-maeci.gc.ca

Longtin Richard - Director, **992-0744**
Lanouette Lena - Deputy Area Management Advisor 944-0378
Landry Carole - Deputy Area Management Advisor 944-0691
Newcombe Michael D.W. - Coordinator, Finances and Administration 992-8924
Guillerm Manon - Finance clerk 992-8275

EAM Area Management Office - Trade and Economic Policy

Lester B. Pearson Tower C 6

FAX 943-1102
Internet Address eam@dfait-maeci.gc.ca

Haines Terry - Director **992-7021**
McGovern Sharon J. - Human Resources Advisor 419-3500
Poirier Louise - Deputy Area Management Advisor 996-4160
Seyer Christiane - IM/IT Advisor 944-5061
Roy Adele - IM/IT Assistant 996-6450
Morris Nancy - Finance & Administration 996-0277
Rogers Alfreda - Administrative Support Clerk 944-3369

Area Management Offices

GAM Area Management Office for Africa and Middle East

FAX 944-1199
Internet Address gam@dfait-maeci.gc.ca
Sustersich Laurie - Director **995-8747**
Bracken Heather - Deputy Director-(Middle East and North Africa) 944-0035
Tremblay Gaétan - Financial Analyst - (Middle East and North Africa) 995-3989
Vacant - Deputy Director (Sub-Saharan Africa) 992-9292
Kwong Margaret - Financial Analyst - (Sub-Saharan Africa) 944-5982
Zilber Harold J. - Administrative Support 944-1202
Legault John - MAO 995-8747

HAM Area Management Office - Human Resources

Lester B. Pearson Tower D 4
FAX 943-1104
Internet Address ham@dfait-maeci.gc.ca
Brassard Christine - Director **944-9115**
Meilleur Madeleine - Deputy Director 992-1626
St-Denis Suzanne - Financial & Administrative Officer 992-9447
Ritchie Theresa - Financial & Administrative Officer 995-5968
Chatelain Diane - Financial & Removal Assistant 996-2023
Vacant - Financial Assistant 944-0074
Vacant - Acting Pay Co-ordinator 944-1275
Nobert Marguerite - HR French Revisor 944-1218
Girard Diane - Human Resources Central Registry 996-3023
McWilliam Rosalind - Human Resources Central Registry 996-3023

IAM Area Management Office - Global and Security Policy

Lester B. Pearson Tower B4
FAX 944-2104
Internet Address iam@dfait-maeci.gc.ca
Attree-Smith Janice Elaine - Director **944-7646**
Chhibber Neeta - Deputy Director 944-6888
Bergeron Gordon - Finance and Administration Coordinator 996-4409
Cairns Sandy - Finance and Administration Coordinator 992-6278
Deslauriers Chantal - Finance and Administration Coordinator 944-3194

JAM Area Management Office - Legal

Lester B. Pearson Tower C 7
Main/General Inquiries 992-0977
FAX 943-0335
Internet Address jam@dfait-maeci.gc.ca
Adcock David R.J. - Area Management Advisor **992-0977**
Scott John - Financial Advisor 995-2064

PAM Area Management Office - Asia-Pacific

Lester B. Pearson Tower A 5
FAX 995-8864
Internet Address pam@dfait-maeci.gc.ca
Rayburn Andrew - Director **992-0497**
Hughes D. Shaun - Deputy Director (North Asia and Pacific) 944-6574
Legault Mark - Deputy Director (South and Southeast Asia) 996-4099

Area Management Offices

| | |
|---|----------|
| Demers Marie E - Financial Officer (North Asia and Pacific) | 992-9332 |
| Doré Raymond Charles - Financial Officer (South and Southeast Asia) | 944-4420 |
| Guertin Monique - Human Resources Facilitator | 944-1841 |
| Everett Margaret - Secretary | 996-7990 |

RAM Area Management Office - Europe

Lester B. Pearson Tower A 7

| | |
|---|---|
| FAX | 996-6359 |
| Internet Address | ram@dfait-maeci.gc.ca |
| Web Page Address (URL) | http://webapps/RAM_Library/Login.asp |
| French Web Page Address (URL) | http://webapps/RAM_Library/Login.asp |
| Jeanes Brian - Director | 995-8295 |
| Poirier Lori - Deputy Director - (RBD) | 943-0610 |
| Dion Isabelle - Deputy Director - (RWD) | 995-6736 |
| Lépine Robert - Analyst - (RWD/RBD) | 995-5269 |
| Reardon Lorraine - Special Projects Officer | 944-5332 |
| Bird Mary-Ann - Coordinator Financial and Human Resources | 944-5981 |
| De Blois Michel - Financial Clerk | 996-0103 |
| Proulx Lucien - Co-ordinator - Special Projects | 298-8322 |

SAM Area Management Office - Corporate Services

Lester B. Pearson Tower D 3

| | |
|---|--|
| FAX | 944-3362 |
| Internet Address | sam@dfait-maeci.gc.ca |
| Houlton Peter H. J. - Director | 992-6177 |
| Cellular | 791-6204 |
| Leblanc Robert - Deputy Area Management Advisor | 992-6143 |
| Cellular | 294-3504 |
| Boulet Lyne - Deputy Director | 995-2804 |

TAM Area Management Office - International Business.

Lester B. Pearson Tower C 5

| | |
|---|--|
| Main/General Inquiries | 996-2326 |
| FAX | 943-2058 |
| Internet Address | tam@dfait-maeci.gc.ca |
| Guertin Jean E. - Director | 996-2326 |
| Cellular | 794-9539 |
| Lanthier John - Deputy Area Management Advisor | 996-3671 |
| Cellular | 795-1524 |
| Dube Richard - Finance and Administration Co-ordinator | 996-1880 |
| Scott Luc - Finance and Administration Co-ordinator | 944-0972 |
| Gardner Claudette - Human Resources and Administration Co-ordinator | 944-3329 |
| Snider Yvonne - Administrative Assistant | 994-2016 |

Bureaus

ACD International Cultural Relations Bureau

Lester B. Pearson Tower C 2
FAX 992-5965
Internet Address acd@dfait-maeci.gc.ca
Brock Michael - Director General **996-0232**
Kohlman Dolores M. - Administrative Assistant 996-1345

ACA Arts and Cultural Industries Promotion Division

Lester B. Pearson Tower C 2
Main/General Inquiries 944-ARTS
FAX 992-5965
Internet Address aca@dfait-maeci.gc.ca
Web Page Address (URL) www.dfait-maeci.gc.ca/arts
French Web Page Address (URL) www.dfait-maeci.gc.ca/arts
Toll Free 1-888-757-7752
Barlow Curtis - Director **992-9948**
Green Karen - Administrative Assistant 992-1557
Santerre Luc - Deputy Director 996-2156
Galpin Albert - Deputy Director, Business Development 944-7009
Delaney Anne - Visual Arts (Trade), Crafts, Aboriginal Cultural Industries 995-0674
Thissen Sonya - Trade Commissioner (Film, Television) 992-6104
Frison Monique - Trade Commissioner (Publishing, Sound Recording, Multimedia) 944-0938
Marson Claire - Head, Performing Arts 995-0668
Pépin Yves - Head, Visual Arts and Media Arts 992-5359
Thibeault Marie-Josée - Assistant 992-6283
Manshart Conrad - Assistant 996-3197
Stephens Peter - Administrative Officer & Program Director, Literature 996-2161
Peet Jeff - Performing Arts Assistant 996-0258

ACDX Coordinator for International Cultural Policy

Lester B. Pearson Tower C 2
FAX 992-5965
Internet Address acdx@dfait-maeci.gc.ca
Baillargeon Claude - Coordinator for International Cultural Policy **944-5389**

ACE International Academic Relations Division

Lester B. Pearson Tower C 2
Main/General Inquiries 992-6285
FAX 995-3238
Internet Address ace@dfait-maeci.gc.ca
Web Page Address (URL) www.dfait-maeci.gc.ca/english/culture/canstud.htm
Bowker Alan - Director **996-4551**
Éthier Kathleen - Divisional Administrative Officer 992-6284
Stainforth Piers - Deputy Director, Programs 995-3637
Martin Richard - Senior Program Manager 992-6668
Bergeron Jean-François - Senior Policy Advisor 992-9919
Labrie Jean - Head, Canadian Studies (Americas, South-East Asia) 992-6287

International Environmental Affairs Bureau

De Chantal Marie-Laure - Program Manager, Canadian Studies (Africa, Middle East, Europe) 992-9557
 Gigault Michel - Program Manager, Canadian Studies (China, Japan, Korea, Taiwan) 996-4527
 Hector Nancy - Program Manager, Scholarship Programs, Library Support 996-1014
 Patry Chouinard Adèle - Secretary 992-5966
 Blier Agathe - Divisional Secretary 992-6285

ACEE Youth and Personalities Exchange

Lester B. Pearson Tower C 2

Main/General Inquiries 992-5966
 FAX 995-3238
 Internet Address acee@dfait-maeci.gc.ca
 Web Page Address (URL) www.canada123go.ca
 French Web Page Address (URL) www.canada123go.ca
Gigault Michel - Head **996-4527**
 Patry Chouinard Adèle - Secretary 992-5966

ACET Education Marketing Unit

Lester B. Pearson Tower C 2

Main/General Inquiries 995-5295
 FAX 995-3238
 Internet Address acet@dfait-maeci.gc.ca
 Web Page Address (URL) www.dfait-maeci.gc.ca/ics-cki
 French Web Page Address (URL) www.dfait-maeci.gc.ca/ics-cki
Williams Simon R. - Deputy Director **996-2041**
 Viveash Rosalind - Education Marketing Strategist 992-6289
 Gingras Gilles - Education Marketing Strategist 944-0650
 Hector Nancy - Program Manager, Education Material to Posts 996-1014
 Dénomé Line - Assistant 944-0762

AED International Environmental Affairs Bureau

Lester B. Pearson Tower B 4

FAX 944-0892
 Internet Address aed@dfait-maeci.gc.ca
Ballhorn Richard - Director General **944-0886**
 Cellular 292-4921
 Ackerman Yvonne - Administrative Assistant 944-0890
 Tough Linda - Administrative Assistant 944-7065

AEC Climate Change and Energy Division

Lester B. Pearson Tower B 4

Main/General Inquiries CDM/JI 944-3039
 FAX 944-0064
 Internet Address aec@dfait-maeci.gc.ca
 Web Page Address (URL) <http://www.dfait-maeci.gc.ca/cdm-ji>
 French Web Page Address (URL) <http://www.dfait-maeci.gc.ca/cdm-ji>
Drake David - Director **992-6026**
 Cellular 276-0670
 Tardif Julie - Administrative Assistant 995-2167

International Environmental Affairs Bureau

Canada's CDM & JI Office

| | |
|--|----------|
| Gera Sushma - Deputy Director, Head Canada's CDM & JI Office | 944-0051 |
| O'Donnell Pamela - Deputy Head | 995-4788 |
| Kinowska Elzbieta (Ela) - Program Officer | 992-0503 |
| Seres Stephen - Economic and Policy Analyst | 944-0613 |
| Hay Pamela - Senior Program Officer | 995-8661 |
| Preston Tara - Economic and Policy Analyst | 992-9657 |

Climate Change Policy and Non-Nuclear Multilateral Energy

| | |
|--|----------|
| Giroux Pierre - Deputy Director - Policy | 992-2229 |
| Ong Doreen - Administrative Assistant | 944-0889 |
| Singh Satender - Policy officer (Energy), IEA, APEC-EWG, HEI, G8, UN | 944-1455 |
| Vaillancourt Louis - Senior Policy Analyst | 995-4765 |
| Stratton Tana - Program Officer | 944-6134 |
| Tremblay Daniel - Senior Policy Analyst | 992-6206 |
| Tehindrazanarivelo Emmanuel - Senior Policy Analyst | 995-1055 |

AER Environmental Relations Division

| | |
|---|--|
| Main/General Inquiries | 996-2724 |
| FAX | 995-9525 |
| Internet Address | aer@dfait-maeci.gc.ca |
| Levin Matthew - Director | 995-2168 |
| Facendi Cheryl - Admin Assistant | 996-2724 |
| Jobin Yvan - Deputy Director - UNEP, UNCSD, UN Affairs, APEC, Habitat | 996-2110 |
| Moeser Hugh - Deputy Director - Biosafety, Trade/Economic, Canada/EU Issues | 996-4300 |
| Rousseau Denyse - Dep Dir-Multilateral Forest Issues, OECD Env and Sust Dev | 996-2919 |
| Bertram Eric - Biodiversity, Biosafety, Desertification, Genetic Resources | 995-2809 |
| Forest Johanne - Policy Advisor/Trade & Environment (WTO, OECD) | 996-4295 |
| Gupta Kumar - Policy Advisor - Earth Summit 2002/Hemispheric Issues | 996-1927 |
| Morgan David - Forest Trade & Environment Coordinator | 944-1025 |
| Small Lauren - Oceans, Freshwater, Wildlife CITIES, RAMSAR (wetlands) | 996-0740 |
| Wallace Jean-Louis - Chemicals, Minerals, Metals, Air Pollution, Basel Conv, Mtl Prot | 944-1723 |

AES Environmental Services Division

| | |
|--|--|
| | Lester B. Pearson Tower C 7 |
| Main/General Inquiries | 944-0631 |
| FAX | 944-0432 |
| Internet Address | aes@dfait-maeci.gc.ca |
| Web Page Address (URL) | www.dfait-maeci.gc.ca/sustain/menu-e.asp |
| French Web Page Address (URL) | www.dfait-maeci.gc.ca/sustain/menu-f.asp |
| Shuttleworth Jaye - Director | 944-0428 |
| Cellular | 299-3749 |
| Gillmore Thomas - Deputy Director | 944-1066 |
| Burchill Carol - Sustainable Development | 944-1093 |
| Thom Kelly - Environmental Management | 944-0387 |
| Cossais Manon - Administrative Officer | 944-0631 |

Global Issues Bureau

AGD Global Issues Bureau

Lester B. Pearson Tower B 4
FAX 944-1121
Internet Address agd@dfait-maeci.gc.ca
Director General 944-0325
Gervais-Vidricaire Marie - Director General **944-0325**
Friedy Julie - Secretary 944-1272

AGA Aboriginal and Circumpolar Affairs Division

Lester B. Pearson Tower B 4
FAX 944-0758
Lord Wayne - Director **944-9173**
Brennan Catherine - Assistant 995-1249
Cousineau Philippe - Deputy Director (Circumpolar Affairs) 992-7883
McDowell Mark - Deputy Director (Aboriginal Affairs) 944-1289
Dunbar Paul - Senior Policy Advisor 992-6356
Kadas Robert C - Senior Policy Advisor 944-2189
Brennan Patrick - Policy Advisor 992-0386
Campbell Janet - Policy Advisor 944-1588
Moher Matthew - Bureau Document Controller 944-3325

AGC International Crime Division

Lester B. Pearson Tower B 4
Main/General Inquiries 944-0651
FAX 944-4827
Cormier Terry - Director, International Crime Division **996-1430**
Cellular 795-6642
Foshay Debra - Divisional Assistant 995-3108
Lawrence Robert - Deputy Director 992-2756
Hallman Daniel - International Terrorism Officer 995-7677
Cellular 447-1621
Dumas Maçon - International Crime Officer- G8 Co-ordinator 944-0896
Bolton Stephen - International Crime/Drug Officer 992-6399
Cellular 447-1622
Dion Nathalie - International Crime Officer/Money Laundering/Corruption/Firearms and Justice 944-1104
Cellular 447-1620
Kleiman Cindy - International Terrorism Officer 996-0444
Ahmad Nadia - International Terrorism Officer 996-6320
Hadwen Wendy - International Terrorism Officer 944-3071
Fraser Jessica - International Crime Co-ordinator G8 944-1215
McVey Drew - International Terrorism Officer 944-7016
Belair Nancy - Programme Assistant 944-0651

AGH Human Rights, Humanitarian Affairs and International Women's Equality Division

Lester B. Pearson Tower B 4
Main/General Inquiries 992-1734
FAX 943-0606
Internet Address agh@dfait-maeci.gc.ca
Gregson Susan - Director **992-2112**
Cellular 276-0015

Global Issues Bureau

| | |
|---|----------|
| Nield Donna - Divisional Secretary | 992-1734 |
| Norfolk Adrian - Deputy Director, Human Rights | 944-0612 |
| Cellular | 255-2160 |
| Christianson Shawna - Policy Advisor, Corporate Social Responsibility | 944-2418 |
| Le Bars Richard - Human Rights Officer / Bilateral Affairs | 992-2022 |
| Olson David - Human Rights Officer / Bilateral Affairs | 995-7800 |
| Sookocheff Luke - Human Rights Officer | 944-7046 |
| Steffen Sue - Senior Policy Advisor, Human Rights | 992-3964 |
| Vézina Catherine - Human Rights Officer, Multilateral Affairs | 992-6664 |
| Edwards Holly - Senior Advisor, Migration and Refugee Affairs | 943-2417 |
| Wittmann Patrick - Deputy Director, Humanitarian Affairs | 992-6144 |
| Golberg Elissa - Policy Advisor, Humanitarian Affairs | 996-3908 |
| Sigouin Sébastien - Policy Advisor, Humanitarian Affairs | 992-8040 |
| Cellular | 255-2140 |
| Siminowski Christine - Dep Dir-International Women's Equality | 944-2152 |
| Cellular | 255-2130 |
| Jorge Mercedes - Administrative Assistant | 944-2151 |
| St-Louis Marthe - Senior Advisor, Social Policy, Children's Rights | 943-8496 |
| Ruecker Kirsten - Policy Advisor, International Women's Equality | 996-9486 |
| Wilcox Krista - Policy Advisor, International Women's Equality | 944-0469 |

AGP Peacebuilding and Human Security Division

Lester B. Pearson Tower B 4

| | |
|---|--|
| Main/General Inquiries | 992-1361 |
| FAX | 944-1226 |
| Internet Address | human_security@dfait-maeci.gc.ca |
| Web Page Address (URL) | www.dfait-maeci.gc.ca/foreignp/humansecurity |
| Viveash David - Director | 992-7993 |
| Cellular | 276-0021 |
| Lacroix Carole - Divisional Secretary | 992-1361 |
| Gartshore Geoff - Deputy Director & Human Security Program Manager | 943-1099 |
| Greenwood Maha - Admin & Fin Asst, Database & Event Coordinator | 992-6657 |
| Hart Jennifer - Americas & Middle East Project Officer, Human Rights | 943-1698 |
| Laporte Eric - Africa, Europe & Global Project Officer, Finance & CIDA | 944-5348 |
| Vincent Rachel - Communications | 944-3004 |
| Vacant - Asia and Canada Project Officer, Performance Evaluation, International Crime | 944-2285 |
| Legault Annie - Deputy Director, Policy | 944-0966 |
| Hubert Don - Senior Policy Advisor, Policy Development, Academic Liaison | 992-8942 |
| Mackenzie Alexandra - Policy Advisor, War-Affected Children & HS Network | 944-3008 |
| Martin Isabelle - Policy Advisor, Conflict Prevention | 944-5215 |
| Moher Jennifer - Policy Advisor, Economic Dimensions of Conflicts, Diamonds | 992-9544 |
| Rebenchuk Kimberly - Communications | 944-3018 |
| Sorger Carmen - Senior Policy Advisor, Democracy, Gender and Conflict | 944-1171 |
| Vacant - Policy Advisor - Small Arms | 944-3018 |
| Weeks Cynthia | 992-4831 |
| Omar Abdul | 996-2389 |

Communications Bureau

AGY Youth International Internship Program

| | |
|--|--|
| | City Hall, Rideau Pavilion 1 |
| Main/General Inquiries | 944-0109 |
| FAX | 995-7572 |
| Internet Address | yiip-psij@dfait-maeci.gc.ca |
| Web Page Address (URL) | www.dfait-maeci.gc.ca/interns/ |
| French Web Page Address (URL) | www.dfait-maeci.gc.ca/stagiaires/ |
| Internship Information | 1-800-559-2888 |
| Thorpe D'Arcy Keith Scott - Program Manager | 944-0948 |
| Cellular | 795-4168 |
| Boisvert H el ene - Program Assistant | 944-1279 |
| Boyer Janet - Program Officer | 996-2442 |
| Foreman Brian - Program Officer | 944-0109 |
| Major Carl - Program Officer | 996-4731 |

AGDC International Commission on Intervention and State Sovereignty Secretariat

| | |
|---|--|
| | Lester B. Pearson Tower B 4 |
| Main/General Inquiries | 944-7044 |
| FAX | 994-3029 |
| Internet Address | www.iciss-ciise-gc.ca |
| Sinclair Jill E. - Executive Director | 992-3402 |
| Hulan Heidi - Deputy Director | 944-7043 |
| Dupuis-Tetu Carole - Administrative Assistant | 944-7044 |
| Roos Harriet - Manager, Communications | 944-7044 |
| Advokaat Anthony - Policy Analyst | 944-7044 |

BCD Communications Bureau

| | |
|---|--|
| | Lester B. Pearson Tower C 2 |
| Main/General Inquiries | 944-2483 |
| FAX | 992-6135 |
| Internet Address | bcd@dfait-maeci.gc.ca |
| Lecoq Richard - Director General | 944-2482 |
| Cellular | 299-9515 |

BCF Foreign Policy and Corporate Communications

| | |
|--|--|
| | Lester B. Pearson Tower C 2 |
| Main/General Inquiries | 992-0722 |
| FAX | 995-0667 |
| Internet Address | bcf@dfait-maeci.gc.ca |
| FAX | 992-6424 |
| SECURE FAX | 944-3396 |
| Bird Sheila - Director, Foreign Policy and Corporate Communications | 992-0760 |
| Josin Kimberley - Strategist / Strag ge | 944-1467 |
| Michon Louis - Strategist, Balkans, Environment, Unity and Francophonie | 995-3306 |
| Rowan Sean - Strategist - Asia, Commonwealth and E. Europe | 992-5620 |
| Scanlon Leslie - Deputy Director - Corporate and Internal Communications | 996-3980 |
| Bujeau Carol - Strategist, Corporate & Internal | 996-2227 |
| Kennedy Paula - Strategist, Corporate & Internal | 944-1011 |
| Carle Marthe | 992-6248 |

Communications Bureau

BCM Media Relations Office

| | |
|--|--|
| Main/General Inquiries | 995-1874 |
| FAX | 995-1405/944-3168 |
| Internet Address | bcm@dfait-maeci.gc.ca |
| Thomsen Lillian - Director | 995-1874 |
| Cellular | 290-7826 |
| Belanger Els - Administrative Assistant | 992-6493 |
| Douville Penny - Receptionist/Administrative Clerk | 995-1876 |
| Gauthier Dominique - Receptionist | 995-1874 |
| Schwenger Carl - Deputy Director - Foreign Policy (G-8, United States, Corporate) | 995-1874 |
| Cellular | 290-7864 |
| Lemay André - Deputy Director, Trade (NAFTA, FTAA, APEC, WTO Lumber US) | 995-1874 |
| Cellular | 859-1545 |
| Doiron Reynald - Spokesperson (Consular & Passport, Envir., Fisheries, Energy) | 995-1874 |
| Cellular | 859-5183 |
| Lilkoff Marie-Christine - Spokesperson (Africa, Asia, Middle-East, Commonw/Francophonie) | 995-1874 |
| Cellular | 292-6180 |
| Riel Patrick - Spokesperson (Culture/Arts, Academic Relations, NATO, Europe) | 995-1874 |
| Cellular | 859-6615 |
| Bergeron Nancy - Spokesperson (UN, Intl Security & Human Rights, Americas) | 995-1874 |
| Cellular | 292-6181 |
| Lagacé Martine - Spokesperson (Exp Aws, TM, Middle-East, GMO, EDC, Africa) | 995-1874 |
| Cellular | 859-5182 |
| Tamim Oussamah - Spokesperson (ITARs, Milit.Exps, DP, PROEx, Beef, EFTA, Europe) | 995-1874 |
| Cellular | 299-7491 |
| Yen Mia - Spokesperson (Trade Missions, APEC, Asia-Pacific, PEMD-I) | 995-1874 |
| Cellular | 290-8095 |
| Ferguson Anne - Coordinator, Media Monitoring and Analysis | 995-9678 |
| Cellular | 795-2876 |
| Langis Marc - Administrative Clerk (Transcripts & Recordings) | 992-6491 |
| Callahan Christine - Media Analysis Officer | 992-9334 |
| Lapierre Audrey - Media Analysis Officer | 944-0707 |
| Marchildon Caroline - Media Analysis Officer | 995-1568 |
| St-Onge Yoan - Media Analysis Officer | 944-1713 |

BCP Outreach Programs and E-Communications Division

| | |
|--|--|
| | Lester B. Pearson Tower C 2 |
| Main/General Inquiries | 992-7629 |
| FAX | 944-0684/992-2432 |
| Internet Address | bcp@dfait-maeci.gc.ca |
| Bélanger Roger - Director | 992-7005 |
| Wilson Janet - Administrative Assistant | 992-7629 |
| Mackenzie Hector - Senior Departmental Historian and Academic Outreach Advisor | 992-4349 |
| Walters Christopher - Strategist, E-Communications | 996-2162 |
| Brazeau Lucie-Stéphanie - Administrative Clerk | 992-6164 |
| Dupéré Louise - Manager, Speakers Programs | 996-9259 |
| Pichette Michèle - Co-ordinator, Speakers Programs | 995-6556 |
| Charbonneau Maricarmen - Project Officer, Speakers Programs | 992-9541 |
| Jacques Marlene - Manager, Foreign Visitors Program | 944-1309 |
| Cellular | 799-0707 |

Communications Bureau

| | |
|--|----------|
| Pitre Lisa - Project Officer, Foreign Visitors Program | 995-4688 |
| Thompson Bob - Co-ordinator, International Public Affairs Program | 996-1947 |
| Nesbitt Barry - Strategist, Government On-Line | 995-3752 |
| De Hoog Ariane - Communications Officer, Government On-Line | 944-1001 |
| Graham Greg - Coordinator, International Forestry Partnerships Program (IFPP) | 992-1344 |
| Carrier Jean-Claude - Administrative Clerk, International Forestry Partnerships Program (IFPP) | 996-8665 |
| Baldwin Wendy - Deputy Director, E-Communications | 944-7094 |
| Gratton Denis - Manager, Internet Development, E-Communications | 992-6260 |
| Bélanger Nathalie - Coordinator, Media Outreach Program | 944-0489 |
| Mooney Christa - Communications Officer, Internet Development, E-Communications | 992-6258 |
| Huppé Johanne - Project Officer, International Public Affairs Program | 996-9628 |

BCPH Historical Section

| | |
|--|--|
| | Lester B. Pearson Tower C 2 |
| Main/General Inquiries | 992-7629 |
| FAX | 992-9346 |
| Internet Address | bcph@dfait-maeci.gc.ca |
| Hilliker John - Deputy Director | 992-9947 |
| Donaghy Greg - Historian, Documents on Canadian External Relations | 992-6288 |
| Stevenson Michael - Historian, Documents on Canadian Relations | 992-6288 |
| Kelly Ted - Historian, Informal Access Program | 996-5293 |
| Halloran Mary - Historian, Research | 995-3641 |

BCS Communications Services Division

| | |
|--|-----------------------------|
| | Lester B. Pearson Tower C 2 |
| Main/General Inquiries | 944-2076 |
| FAX | 944-1031 |
| Dehler Mary Anne - Director | 995-0780 |
| Cellular | 290-2368 |
| Rochon Francine - Administrative Assistant | 996-7868 |
| Charbonneau Ann - Administrative Clerk | 944-1743 |
| Gornon Lynne - Deputy Director of Operations | 992-6262 |
| Cellular | 798-6037 |
| Clavering Cynthia - Administrative Services Officer | 992-6469 |
| Gravel Diane - Administrative Services Officer | 944-3044 |
| Morissette Louise - Manager, Publishing Services | 996-6137 |
| Whitehead Nancy H. - Coordinator, Production | 992-6267 |
| Desrosiers Monique - Project Officer, Publishing | 943-1618 |
| Vacant - Project Officer, Publishing | 944-1292 |
| Cossais Bernard - Manager, Creative Services | 992-7250 |
| Cellular | 293-0327 |
| Chamberlain David - Coordinator, Production | 992-0965 |
| Lépine Danielle - Coordinator, Multimedia | 944-3108 |
| Vacant - Graphic Design Officer | 992-5726 |
| Lalonde-Gaetan Suzanne - Deputy Director, Flagship Publications/Editorial Services | 992-6249 |
| Kovacs Louis G. - Managing Editor, CanadExport | 992-9396 |
| Le Yen-Quynh - Coordinator, CanadExport | 996-2225 |
| Gualtieri Julia - Writer-Editor, CanadExport | 944-3041 |
| Bergès Françoise - Communications Officer, Flagship Publications | 992-7114 |
| Roy Lise - Coordinator, Editorial and Distribution Services | 995-0774 |
| Fournier Francine - French Writer-Editor | 992-4884 |
| Bowers Martha - English Writer-Editor | 996-2215 |
| Vacant - French Writer-Editor | 992-4884 |
| Vacant - English Writer-Editor | 996-2215 |

Canadian Foreign Service Institute

BCT Trade Communications

| | |
|--|--|
| | Lester B. Pearson Tower C 2 |
| Main/General Inquiries | 943-0609 |
| FAX | 996-9276 (Director) 944-0453 (Deputy Director) |
| Internet Address | bct@dfait-maeci.gc.ca |
| Meredith Gregory - Director, Trade Communications | 944-1714 |
| Tassé Carole - Administrative Assistant | 943-0609 |
| Dunn John - Deputy Director, Trade Policy | 992-8905 |
| Kalil Nelson - Communications Strategist, Latin America | 944-0404 |
| Barry Benoit - Communications Strategist, NAFTA, U.S. | 996-0687 |
| Audet Brigitte - Communications Strategist, Asia | 944-3316 |
| Duhamel Véronique - Communications Strategist, Europe, Outreach, Environment | 944-7234 |
| Beaudin Jean - Communications Strategist, Trade Policy | 996-2898 |
| Monson Gloria - Consultant, Success Stories | 992-9280 |

CFD Senior Coordinator for Federal-Provincial Relations

| | |
|--|--|
| | Lester B. Pearson Tower A 3 |
| Main/General Inquiries | 944-2001 |
| FAX | 944-7010 |
| Internet Address | cfid@dfait-maeci.gc.ca |
| McDowell John - Senior Co-ordinator | 992-3166 |
| Desjardins Lucie - Assistant | 944-2001 |

CFP Federal-Provincial-Territorial Relations

| | |
|--|--|
| | Lester B. Pearson Tower A 3 |
| Main/General Inquiries | 992-9047 |
| FAX | 995-6576 |
| Internet Address | cfp@dfait-maeci.gc.ca |
| Secure FAX | 992-6671 |
| Gill David - Departmental Coordinator, Public Diplomacy | 944-1833 |
| Blondin-Doucet José-Nicolas - Public Diplomacy Officer | 944-0839 |
| Gosselin Dominic - Public Relations Coordinator | 944-2493 |

CFSI Canadian Foreign Service Institute

| | |
|---|--|
| | Lester B. Pearson Tower A 4 |
| Main/General Inquiries | 944-0011 |
| FAX | 996-4381 |
| Internet Address | dean@cfsi-icse.gc.ca |
| Web Page Address (URL) | www.cfsi-icse.gc.ca |
| De Hoog Adriaan - Director General | 944-0010 |
| Charron Joanne - Admin Assistant | 944-0011 |

CFSC Centre for Intercultural Learning

| | |
|--|--|
| | Bisson Campus |
| Main/General Inquiries | (819) 997-1197/1-800-852-9211 |
| FAX | (819) 997-5409/1-877-723-1604 |
| Web Page Address (URL) | www.cfsi-icse.gc.ca/cil-cai |
| E-mail address | cultures@dfait-maeci.gc.ca |
| Vulpe Thomas - Director | 994-3734 |
| MacDonald Douglas H. - Deputy Director | 994-0038 |
| Benoit Lucille - Operations Manager | 994-3888 |
| Bertrand Jocelyne - Senior Learning Specialist | 994-9943 |

Canadian Foreign Service Institute

| | |
|---|----------|
| Hope-Simpson Michael - Senior Learning Specialist | 994-4700 |
| Mantha Joanne - Senior Learning Specialist | 994-0035 |
| Montford Suzanne - Learning Specialist | 997-5432 |
| Chaplin Judy - Learning Specialist | 994-7773 |
| Hupé Suzette - Administrative Assistant/Client Service | 994-7188 |
| Savard Danielle - Administrative Assistant/Client Service | 994-7195 |
| Cote Caroline Denise - Information Officer | 997-1197 |

Video Production Services

| | |
|------------------------------|----------------|
| Main/General Inquiries | (819) 994-7180 |
|------------------------------|----------------|

Communications

| | |
|------------------------------|----------|
| Main/General Inquiries | 994-7013 |
|------------------------------|----------|

Program Delivery and Program Coordination

| | |
|---------------------------------|----------|
| Beauregard-Alvarez Brenda | 994-2819 |
| Bordeleau Julie | 994-0101 |
| Dawson Frances | 994-2857 |
| Murillo Katherine | 994-2826 |
| Mutombo Jeanne | 997-7199 |
| Onozuka Akiko | 994-0084 |
| Poveda Amanda | 994-2674 |
| Thivierge Pascale | 994-2732 |

CFSD Centre for International Affairs Learning and Management Development (CFSD)

Lester B. Pearson Tower A 4

| | |
|--|--|
| Main/General Inquiries | 944-PROF (7763) |
| FAX | 996-4381 |
| Internet Address | prof@cfsi-icse.gc.ca |
| Web Page Address (URL) | www.cfsi-icse.gc.ca |
| Larocque Louise - Director | 944-0005 |
| Saint-Hilaire Yvon - Deputy Director, Political Program Manager | 992-8228 |
| Bernier Maurice - Trade Program Manager | 944-0037 |
| Cronin Cossette Ann - Public Diplomacy Program Manager | 996-8708 |
| Harris-Lalonde Stephanie - Senior Organizational Learning Advisor | 944-2537 |
| Allard Marie - Senior Learning Specialist (Management and Organizational Dev.) | 992-5242 |
| Moisan Christine - Senior Learning Specialist (FSDP) | 995-3357 |
| Lacelle Lucille - Distance Learning Specialist | 944-0743 |
| Hage Jean - Client Liaison Officer and Learning Specialist | 944-0741 |
| Pasquet Sophie - Learning Specialist (Core programme) | 944-0036 |
| Levasseur Rachel - Learning Specialist | 944-5346 |
| Noël Hélène - Program Assistant | 944-5217 |
| Scott Deborah - Program Assistant | 996-6201 |
| Simard Maryse - Program Assistant | 944-7763 |
| St-Jean Lyne - Program Assistant | 944-5218 |

Canadian Foreign Service Institute

CFSL Centre for Language Training

| | | |
|--|--|------------|
| | Bisson Campus | |
| Main/General Inquiries | 953-4751 | |
| FAX | 953-3632 | |
| Web Page Address (URL) | www.cfsi-icse.gc.ca | |
| Internet Address | languages@cfsi-icse.gc.ca | e-lang.net |
| Students Messages | 956-7027/994-5500 | |
| Redmond Gerald - Director | 994-7183 | |
| Desmarais Lise - Specialist in Language Teaching | 994-7155 | |
| Renie Delphine - Educational Technology Consultant | 994-7176 | |
| Dombi Charles - Educational Technology Consultant | 956-4172 | |
| Deshaies François - Multimedia Advisor | 997-4035 | |
| Comeau Martin - Multimedia Specialist | 994-7163 | |
| Leduc Rachel - Administrator/Registrar | 994-7185 | |
| Guitard Josée - Administrator/Registrar | 953-4751 | |
| Cellular | 290-6104 | |
| Barake Suzane - Administrative Assistant | 953-0762 | |
| Lefebvre Melanie - Librarian and Resource Centre Manager | 994-0301 | |
| Joseph Dora - Procurement Clerk | 997-8944 | |
| Lalonde André - Resource Centre Operator | 997-7304 | |

Testing Unit

| | |
|---|----------|
| Alschuler Claude-Sylvie - Chief, Proficiency Services | 997-7205 |
| Moussa Nawal - Evaluation Officer | 997-7294 |
| Abboudy Bahia - Testing Assistant | 994-7175 |
| Sharma Neeta - Evaluation Officer | 956-4206 |

Training Advisors Unit

| | |
|---|----------|
| Coulombe Nicole - Foreign Language Training Advisor (Middle East, Asia-Pacific) | 994-7178 |
| Taillefer Annie - Foreign Language Training Advisor | 994-7177 |
| Cloutier Raymonde - Foreign Language Training Advisor (Europe, Americas) | 994-7187 |
| Moeser Inara - Foreign Language Training Advisor/OGDs | 953-4491 |
| Mompont Guy - Official Language Training Advisor | 994-1232 |

CFSM Management Services

| | | |
|--|--|--|
| | Lester B. Pearson Tower A 4 | |
| Main/General Inquiries | 944-0038 | |
| FAX | 996-0009 | |
| Web Page Address (URL) | www.cfsi-icse.gc.ca | |
| Clost Gordon - Director | 992-9314 | |
| Watts Charles - Administrative Assistant | 944-0038 | |
| Leduc Jean-Pierre - Senior Advisor | 996-7587 | |
| MacKin Michael - Acting Webmaster | 944-5366 | |
| Laframboise Gisele - Deputy Director, Education Support Services | 944-2456 | |
| Malette Gilles - Evaluation Coordinator | 944-5329 | |
| Munro Keith - Registration Coordinator | 944-5219 | |
| Champagne MJ - Registration Coordinator | 995-9808 | |
| Giguère Réjean - Management Services Officer | 944-0973 | |
| Loren Jimmy - Finance Clerk | 944-0745 | |

Policy Planning Secretariat

Campus Bisson

| | |
|--|--|
| Main/General Inquiries | 956-7027/994-5500 |
| Web Page Address (URL) | www.cfsi-icse.gc.ca |
| FAX | 994-7190 |
| Lândry Mario - Senior Advisor, Facilities Management | 994-7182 |
| Edjoc Roberto - Resource Officer | 997-8121 |
| Cellular | 850-5302 |
| Boily Cynthia - Finance Clerk | 997-7577 |
| Rabbe Doug - Finance Clerk | 997-7388 |
| Niamthong Malee - Finance Clerk | 997-7506 |
| Clement Jean - Facilities Administration | 994-2787 |
| Dussault Denis - Facilities Administration | 994-7179 |
| Lapointe Jude - Web Developer | 997-7665 |

CFSS Centre for Corporate Services Learning

Lester B. Pearson Tower B Ground

| | |
|--|--|
| Main/General Inquiries | 944-5630 |
| FAX | 944-3211 |
| Web Page Address (URL) | www.cfsi-icse.gc.ca |
| Power Alice - Director | 944-5361 |
| Cellular | 798-3237 |
| Ratcliffe Vivien - Deputy Director - Program Manager for LES Training | 944-0340 |
| Guévin Isabelle - Program Manager, Management Consular Officer Program | 944-5345 |
| Carroll Michael - Education Specialist | 944-2407 |
| Forcier Lyne L. - Program Manager for Integrated Management System (IMS) | 944-1746 |
| Morin Marie R. - IMT Learning Specialist | 996-2476 |
| Geoffroy Francine - IMT Learning Specialist | 996-5706 |
| Renaud Normand - Administrative Assistant | 944-0616 |
| Klein Albert - IMS Learning Specialist | 944-3101 |
| Legault Ronald E. - IMS Learning Specialist | 944-0343 |
| Janvier Nona - IMS Learning Specialist | 944-3078 |
| Courchaine Gilles - IMS Learning Specialist | 944-3079 |
| Simard Nicole - Administrative Assistant | 944-7033 |
| Emond Michel Antoine - Administrative Assistant | 944-5360 |
| Westwood Suzan - Administrative Assistant | 944-7036 |
| Dunn Jameson Nikki - Program Manager for Corporate Services Learning | 996-1929 |
| Carruthers Susan - Administrative Assistant | 944-7036 |
| Bellec Paul - Administrative Assistant | 944-0742 |
| Cyr Chantal - IMS Learning Specialist | 944-0315 |

CPD Policy Planning Secretariat

Lester B. Pearson Tower A 3

| | |
|--|--|
| Main/General Inquiries | 944-3186 |
| FAX | 944-3189 |
| Internet Address | cpd@dfait-maeci.gc.ca |
| Friedlaender Lorenz - Head of Policy Planning | 944-3179 |
| Cellular | 720-1253 |
| Maheux Francine - Administrative Assistant | 944-3186 |

Policy Planning Secretariat

CPC Canadian Centre for Foreign Policy Development

Lester B. Pearson Tower A 3

FAX 944-0687
Lee Steven - Executive Director **944-0768**
Geislerova Marketa - Rapporteur/Writer 944-6023
Walker Chantale - Communications/Media Relations 944-4150
Moore Peter - Researcher/Writer 944-0655
Rechel Julie - Events Organizer 992-3690

CPE Policy Coordination Division

Main/General Inquiries 944-2001
FAX 944-7010
MacIntosh Ronald - Director **944-0382**
Wallace Kimberly - Informatics Advisor 944-2001
Aird Keith - Deputy Director 944-0871
Tarantino Antonella - Socio-Economic Policy Advisor 944-3075
Mooney Henry - Policy Advisor 944-0394

CPP The Policy Planning Division

Lester B. Pearson Tower A 3

Main/General Inquiries 944-0388
FAX 995-8069
Internet Address cpp@dfait-maeci.gc.ca
Cellular 798-3758
Mank Randolph - Director **944-6846**
Vincent Mary - Administrative Assistant 944-0388
Potter Evan - Special Advisor (Communications) 944-1195
Anderson Jim - Special Advisor 992-6570

Political

Bobiash Donald - Deputy Director 944-6646
Manuge Annemarie - Administrative Assistant 992-7984
Van Der Donckt Charles - Senior Policy Advisor 944-0660
Padbury Peter - Senior Policy Advisor (Policy Board) 944-0408
Edgecombe Vicky - Policy Advisor (Policy Board) 944-2227

G8

Jobin Stéphane Ntwari - Deputy Director 944-7118
Gundling Gerti - Administrative Assistant 944-1262
Viau Hélène - Policy Advisor 944-3098
Yendall Jonathan - Policy Advisor 944-1114
Tremblay Philippe - Cadieux-Léger Fellow 944-0033

Executive Services Bureau

DCD Executive Services Bureau

| | | |
|---|--|--|
| | Lester B. Pearson Tower A 2 | |
| Main/General Inquiries | 944-1194 | |
| FAX | 992-8935 | |
| Internet Address | dcd@dfait-maeci.gc.ca | |
| Giroux Bernard - Director General | 944-2336 | |
| Cellular | 850-9718 | |
| Adam Marjolaine - Executive Assistant | 944-1194 | |
| Caron Colette - Regulatory Affairs Co-ordinator and Assistant to the Statutory Instruments Officer .. | 944-1831 | |

DCC Correspondence Division

| | | |
|--|-----------------------------|--|
| | Lester B. Pearson Tower A 6 | |
| Main/General Inquiries | 992-6676 | |
| FAX | 944-1290 | |
| Hayes Janice - Director | 992-6676 | |
| Anderson Paul - Writer | 944-3857 | |
| Bereza Marc - Writer | 944-8363 | |
| Chouinard Hélène - Writer | 944-5943 | |
| Coates Dianne - Writer | 944-7108 | |
| Lamirande Diane - Writer | 944-6487 | |
| Leclaire Arlene - Writer | 944-0675 | |
| Tzakis Heather - Writer | 944-2159 | |
| Henry Elizabeth - Correspondence Assistant | 944-0385 | |
| Goodman Anne - Correspondence Assistant | 996-2126 | |

DCDS Ministerial Services

MINA (A-10) Executive Services

| | | |
|--|------------------------------|--|
| | Lester B. Pearson Tower A 10 | |
| FAX | 996-3443 | |
| Fostey Susan - Office Administrator | 992-6563 | |
| Breton Madeleine - Admin Assistant | 992-6435 | |
| Bujold Pamela - Ministerial Correspondence | 995-7357 | |
| Chowdhury Sanjeev - Press Secretary | 995-1851 | |
| Crispin Jeannine - Assistant | 944-0446 | |
| Gaudreau Hélène - Registry | 992-6573 | |
| Gauthier Julie R - Registry | 996-9297 | |
| Girard Dwayne - Registry | 995-2723 | |
| Lessard Nathalie - Assistant | 995-2749 | |
| Liboiron Colette - Proof Reader | 944-1919 | |
| Plouffe Gilles - Assistant | 944-1274 | |
| Prud'homme Diane - Registry | 995-1047 | |
| Sauriol-Dupuis Lucie - Assistant | 995-9747 | |
| Scott Donna - Registry | 944-3188 | |

SSAP (A-8) Executive Services

| | | |
|---|-----------------------------|--|
| | Lester B. Pearson Tower A 8 | |
| FAX | 944-1245 | |
| Brazeau France - Scheduling Assistant | 944-1118 | |

Executive Services Bureau

SSLA (A-8) Executive Services

Lester B. Pearson Tower A 8
FAX 944-1554
Bergeron Margo - Assistant 992-9404
Dumouchel Lyne - Scheduling Assistant 992-6560

SSLF (A-8) Executive Services

Lester B. Pearson Tower A 8
FAX 944-0189
Lavigne Lorraine - Assistant 944-1291
René Marie-France - Assistant 944-5482

DCL Cabinet and Parliamentary Affairs Division

Lester B. Pearson Tower A 6
Main/General Inquiries 944-0389
FAX 944-0665
Internet Address dcl@dfait-maeci.gc.ca
Dubé Roxanne - Director **944-0384**
Cellular 290-0276
Lynch James O. - Deputy Director 944-0627
Cellular 794-1326
Frowd Yacine - Administrative Assistant 944-0389
Lavergne Linda - Scheduling Co-ordinator 944-3518
Cellular 296-1153
Troude Valérie - Communications Officer 996-3518

Cabinet

Gagné Maria - Cabinet Documents Liaison Officer 944-0390
de Hoog Joanne - Cabinet Liaison Officer/CCEU 996-9147
Cellular 293-6780
Rahemtulla Iqbal - Cabinet Liaison Officer/CCSU & Full Cabinet 944-9782
Cellular 612-9078
Byrne Donald - Assistant 944-7093

Parliament

Tardif Danuta - Senior Parliamentary Liaison Officer 944-5153
Cellular 795-2720
Lamonde Yannick - Senior Parliamentary Liaison Officer 944-0666
Cellular 293-6779
Blais Sylvie - Parliamentary Affairs Coordinator 944-0888
Cellular 293-6775
Boyko Cynthia - Parliamentary Liaison Officer 996-7541
Cellular 293-0170

DCP Access to Information and Privacy Protection Division

Lester B. Pearson Tower D 1
Main/General Inquiries 992-1425
FAX 995-0116
Web Page Address (URL) www.dfait-maeci.gc.ca/dfait/accessinfo-e.asp
Richardson Barbara - Director **992-1487**
Rashid Ivan - Deputy Director 944-2435
Rodney Helen - Senior ATIP Officer 996-5242

Trade Policy I: General Trade Policy Bureau

| | |
|---|----------|
| Hiseler Madeline - ATIP Officer | 996-4555 |
| Clost Gayle - ATIP and Communications Officer | 996-4554 |
| Rihová Eva - ATIP Officer | 992-9273 |
| Lafrance Julie - ATIP Officer | 995-9723 |
| Pelletier Diane - Junior ATIP Officer | 944-7086 |
| Archambault Francine - Administration Officer and Systems Administrator | 996-0196 |
| Lacroix Louise - Program Assistant | 995-0414 |
| Brownrigg Kathleen - Program Assistant | 992-1803 |

EAD Trade Policy I: General Trade Policy Bureau

| | |
|--|--|
| | Lester B. Pearson Tower C 3 |
| Main/General Inquiries | 944-0463 |
| FAX | 944-0231 |
| Internet Address | ead@dfait-maeci.gc.ca |
| Carrière Claude - Director General | 944-0462 |
| Carruthers Alicia - Administrative Assistant | 944-0463 |

EAI Trade Policy Planning Division

| | |
|--|--|
| | Lester B. Pearson Tower C 4 |
| FAX | 944-0757 |
| Web Page Address (URL) | www.dfait-maeci.gc.ca/tna-nac/ |
| Wilson Randle - Director | 992-7979 |
| Leblanc Karen - Divisional Administrator | 996-8819 |
| Martin Aprille - Administrative Assistant | 992-0420 |
| Whiteside Dale - Senior Policy Analyst (Social Issues) | 944-4778 |
| Grant Heather - Deputy Director (Regional Trade Policy) | 995-7523 |
| Coffin Victoria - Trade Policy Officer (FTAA Institutional) | 995-7952 |
| Del Castillo Ricardo - Trade Policy Officer (NAFTA and Chile) | 944-2720 |
| Dubien Deric - Trade Policy Officer (Europe and Central America) | 996-4319 |
| Ivascanu Daniela - Trade Policy Officer (FTAA) | 944-4488 |
| Picard Patrick - Trade Policy Officer (Costa Rica) | 995-4208 |
| Beckles Kara - Trade Policy Officer (Singapore) | 944-0595 |
| Santos Dina - Trade Policy Officer | 944-1829 |
| Chatterson David - Deputy Director (Multilateral) | 995-2807 |
| Belleau Hélène - Senior Trade Policy Officer (Trade Disputes) | 944-0593 |
| Guevara Maria Isolda P. - Senior Trade Policy Officer (OECD) | 944-0067 |
| Wielgus Alicja - Senior Trade Policy Officer (Multilateral) | 995-8604 |
| Vacant - Trade Policy Officer (WTO) | 995-0739 |

EAR Trade Remedies Division

| | |
|---|--|
| | Lester B. Pearson Tower C 3 |
| Main/General Inquiries | 944-9172 |
| FAX | 996-7411 |
| Internet Address | ear@dfait-maeci.gc.ca |
| Web Page Address (URL) | www.dfait-maeci.gc.ca/tna-nac/ |
| Saint-Jacques Jean - Director | 944-9171 |
| Robertson Mike - Deputy Director | 944-9180 |
| Snyder Jackie - Deputy Director | 944-3215 |
| Bowser Michael S. - Senior Trade Policy Officer | 944-3212 |
| Moncion André - Trade Policy Officer | 944-0431 |
| Galand Frankie - Administrative Assistant | 944-9172 |
| Hui Selena - Counsellor | 944-2107 |
| Winterhalt Todd - Trade Policy Officer | 995-8363 |

Trade Policy I: General Trade Policy Bureau

EAS Technical Barriers and Regulations

| | |
|--|--|
| | Lester B. Pearson Tower C 3 |
| FAX | 943-0346 |
| Internet Address | eas@dfait-maeci.gc.ca |
| Web Page Address (URL) | www.dfait-maeci.gc.ca/tna-nac |
| FAX | 944-0756 |
| Valle Claudio - Director | 992-1617 |
| Campeau Cathy - Divisional Administrator | 996-2021 |
| Adams Geoff - Deputy Director | 995-3273 |
| Karamchandani danielle - Senior Policy Advisor | 944-3054 |
| Kshatriya Sudha - Trade Policy Officer | 995-7554 |
| Payette Chris - Trade Policy Officer | 992-0523 |
| Cox David - Trade Policy Officer | 995-3293 |
| Bradley Victor G. - Deputy Director | 996-4819 |
| Yang Gloria - Trade Policy Advisor | 944-4847 |
| Dunbar Brenda - Trade Policy Officer | 992-5339 |
| Lalande Olivier - Trade Policy Officer | 944-2100 |
| Bjornson Tyler - Trade Policy Officer | 995-7231 |
| Daubeny Jennifer - Deputy Director | 992-6139 |
| Knorr Kathy - Trade Policy Officer | 996-3969 |
| Milanetti Tina - Trade Policy Officer | 944-1597 |
| Martineau Gaetan - Trade Policy Officer | 943-0910 |
| Robinson Eric - Trade Policy Officer | 944 1417 |
| Ahern Carolyn - Administrative Assistant | 944-0417 |
| St. Martin Madeleine - Divisional Clerk | 944-0664 |

EAT Tariffs and Market Access Division

| | |
|--|--|
| | Lester B. Pearson Tower C 3 |
| Main/General Inquiries | 992-2177 |
| FAX | 992-6002 |
| FAX | 944-4840 |
| Internet Address | eat@dfait-maeci.gc.ca |
| Lyon Andrea - Director | 996-8190 |
| Emard Sylvie - Senior Administrative Assistant | 992-2177 |
| King Geoff - Deputy Director-Tariffs and Non-Tariff Barriers Section | 995-3833 |
| Rubbra Doug - Trade Policy Officer | 996-8193 |
| Lavergne Steve - Deputy Director - Regional Trade Agreements Section | 944-0466 |
| Courtright Mary-Catherine - Trade Policy Officer | 992-0746 |
| Frost Gillian - Trade Policy Officer | 992-6458 |
| Kellett Victoria - Trade Policy Officer | 944-1569 |
| Brock Colleen - Deputy Director - Rules of Origin & Trade Facilitation Section | 943-8818 |
| Baisi Neil J. - Market Access Officer | 944-1015 |
| Mott Helen - Trade Policy Officer | 996-8802 |
| Snyder Gerry - Trade Policy Officer | 944-5070 |
| Tokarz Catherine - Contractor | 944-2055 |
| Saucier Marcel - Deputy Director - Agriculture Section | 996-9146 |
| Leblanc Nathalie - Administrative Assistant | 996-1829 |
| Côté Gilles Y. - Senior Trade Policy Officer | 944-1591 |
| Forsyth Doug K. - Senior Trade Policy Officer | 996-2891 |
| Goodinson Steve - Trade Policy Officer | 992-7770 |
| Quesnel Olivia - Trade Policy Officer | 944-0468 |
| Paolozzi Claire | 944-2711 |

Trade Policy II - Services, Investment and Intellectual Property Bureau

EBD Trade Policy II - Services, Investment and Intellectual Property Bureau

Lester B. Pearson Tower C 3
FAX 996-1667
Internet Address ebd@dfait-maeci.gc.ca
Stephenson Don - Director General, Trade Policy Bureau II **944-2002**
Cheslock Karen - Administrative Assistant 944-2007

EBC Trade Policy Consultations and Liaison Division

Lester B. Pearson Tower C 4
Main/General Inquiries 944-0496
FAX 944-7981
Web Page Address (URL) www.dfait-maeci.gc.ca/tna-nac/menu-e.asp
French Web Page Address (URL) www.dfait-maeci.gc.ca/tna-nac/menu-f.asp
Ayotte Danièle - Director **992-6879**
Lauzon Yvonne - Divisional Assistant 944-0496
Taylor Jane - Deputy Director-SAGIT Liaison and Coordination (Agr./Culture) 995-7558
Sylvestre Louis-Philippe - Deputy Director (Prov. - Terr. Relations) 996-0980
Bohanan Bianca - Strategist, Consultations and Outreach 992-1216
Morey Carol - Administrative Officer 995-7965
Walker Rita - SAGIT Advisor (ICT/Services) 995-7892
Ramírez Claudio - SAGIT Advisor (Energy/Environment/Forest and Mining) 944-0770
Hansen Janice - SAGIT Advisor (Apparel/Medical & Health/Textiles/Fish) 944-1151
Richard Jeanne - Trade Policy Officer (Prov.-Terr. Relations) 996-1068
Poirier Daniel - Administrative Assistant 995-8702

EBI Investment Trade Policy Division

Lester B. Pearson Tower C 6
Main/General Inquiries 996-3324
FAX 944-0679
Internet Address ebi@dfait-maeci.gc.ca
French Web Page Address (URL) ebi@dfait-maeci.gc.ca
Brereton Stephen - Director **944-2427**
Cellular 612-2788
Corbett Heather - Administrative Assistant 996-3324
Agarwal Rashma - Trade Policy Analyst 944-0818
Funtek Katharine - Deputy Director 996-1767
Hamilton Joanne - Trade Policy Officer 996-2206
Hannaford John - Deputy Director 992-2299
Heggart Randy - Trade Policy Officer 996-4921
Mackay Vernon - Senior Trade Policy Analyst 944-1596
McCubbing Robert - Trade Policy Officer 995-7141
McKay Laurie - Secretary 944-1287
Miller Dawn - Trade Policy Officer 992-7881
Mondy Yannick - Trade Policy Officer 995-3921
Nagy Catherine - Senior Trade Policy Officer 996-3152
Postner Alisa - Trade Policy Officer 944-3303
Rheault Kihara Steven - Deputy Director 995-0990
Sheehan Susan J. - Senior Trade Policy Analyst 944-2058
Thibault Hélène - Secretary 944-1468

Economic Policy Bureau

EBS Services Trade Policy Division

Lester B. Pearson Tower C 6

| | |
|---|--|
| Main/General Inquiries | 944-0487 |
| FAX | 944-0058 |
| Internet Address | ebs@dfait-maeci.gc.ca |
| NAFTA Temporary Entry - General Enquiries | 944-2046 |
| Robertson Paul - Director | 944-2034 |
| Baker Colleen - Trade Policy Analyst | 944-3375 |
| Barber Carolyn - Office Manager | 944-0487 |
| Bélanger Michel R. - Trade Policy Analyst | 995-1714 |
| Bolduc Caroline - Trade Policy Analyst | 944-5047 |
| De Menezes Josée - Trade Policy Analyst | 944-2454 |
| Fleck Oliver - Trade Policy Analyst | 944-0792 |
| Gallagher Margo - Trade Policy Analyst | 944-5047 |
| Godin Catherine - Senior Trade Policy Analyst | 995-7941 |
| Johnson Roderick P. M. - Deputy Director (Aviation) | 996-6434 |
| Kennedy Karen J. - Trade Policy Analyst | 992-8694 |
| Leblanc Jean Benoît - Deputy Director (Regional Agreements) | 996-7033 |
| Novak Gaétane - Administrator | 944-0540 |
| Pacheco Marguerite - Administrative Assistant | 996-7168 |
| Sepey Frédéric - Deputy Director (Multilateral Agreements) | 996-2895 |
| White Geoff - Senior Trade Policy Analyst | 996-0934 |
| Young Allison - Trade Policy Analyst | 944-0026 |

EBT Information and Technology Trade Policy Division

Lester B. Pearson Tower C 3

| | |
|--|--|
| FAX | 944-0066 |
| Internet Address | ebt@dfait-maeci.gc.ca |
| Dickson Catherine - Director | 944-2014 |
| Ranger Francine - Administrative Assistant | 944-2028 |
| Shaw-Wood Robert - Deputy Director | 996-2749 |
| McEwen W.G. (Gib) - Electronic Commerce/Telecommunications | 944-5078 |
| Madan Kapil - Electronic Commerce/Telecommunications | 944-9169 |
| Hembroff Kendal - Electronic Commerce/Telecommunications | 944-5806 |
| Dubinski David - Cultural Industries | 992-8172 |
| Coleman Robert - Cultural Industries | 944-9178 |
| Vacant - Cultural Industries | 944-0381 |
| St-Hilaire Edith - Intellectual Property | 944-4876 |
| Ramlall Vishva - Intellectual Property | 992-7260 |
| Vacant - Intellectual Property | 996-8312 |
| Jetté Caroline - Administrative Assistant | 944-4967 |

EED Economic Policy Bureau

Lester B. Pearson Tower C 6

| | |
|---|--|
| Main/General Inquiries | 996-5668 |
| FAX | 944-0076 |
| Internet Address | eed@dfait-maeci.gc.ca |
| Morrisey Brian E. - Director General | 992-7825 |
| Cellular | 791-6212 |
| Solomon Patricia - Assistant | 996-5668 |

Economic Policy Bureau

EEA Economic Relations with Developing Countries Division

Lester B. Pearson Tower C 6

| | |
|---|--|
| Main/General Inquiries | 996-6673 |
| FAX | 944-0076 |
| Internet Address | eea@dfait-maeci.gc.ca |
| Karsgaard David - Director | 996-5638 |
| Farrell Susan - Divisional Secretary | 996-6673 |
| Joly Madelaine - Administrative Assistant | 996-4867 |
| Crowe Jim - Deputy Director, OECD, UN and G-8 Section | 944-1473 |
| Mallikail Patricia - Deputy Director, IFIs and Trade Section | 996-3970 |
| Abols Percy - Economic Policy Officer, OECD/DAC, G-8 (African Initiative) | 996-7175 |
| Tan Mui-Heng - Senior Policy Analyst, Trade & Development | 992-1505 |
| Shaw Ian - Economic Policy Officer, IaDB, CDB, FTAA/CGSE | 996-4265 |
| Davison John - Economic Policy Officer, IMF & World Bank, Paris Club & HIPC | 996-4002 |
| Sheldrake Mandy - Economic Policy Officer, FfD, AfDB | 944-0763 |

EER International Economic Relations and Summit Division

Lester B. Pearson Tower C 6

| | |
|--|--|
| Main/General Inquiries | 992-1318 |
| FAX | 943-2158 |
| Internet Address | eer@dfait-maeci.gc.ca |
| Fax/APEC Coordination Unit | 944-2732 |
| Venner Gordon - Director | 992-9289 |
| Dhillon Veena - Divisional Assistant | 992-1318 |
| Kramer Jerry - Senior Policy Adviser | 944-2187 |

APEC Unit

| | |
|---|----------|
| Bowman Alan - Deputy Director - APEC | 996-7995 |
| Easterman Muriel - APEC Assistant | 992-2506 |
| Jones Genevieve - APEC Policy Officer | 944-0930 |
| Kamineni Ramanand - APEC Policy Officer | 944-0008 |
| Chan Vivien - APEC Policy Officer | 944-0737 |

OECD Unit

| | |
|--|----------|
| Stone James - Deputy Director - OECD | 996-1922 |
| Blais Suzanne - OECD Assistant | 944-1148 |
| Reynolds Tracy - Economic Policy Officer - OECD | 995-7983 |
| Hughes Carlton - Economic Policy Officer - OECD | 944-1475 |
| Hruby Roman - Economic Advisor | 944-0905 |
| Bellefeuille Johanne - Information Assistant/DFAIT OLISnet Coordinator | 944-1434 |

EET Trade and Economic Analysis Division

Lester B. Pearson Tower C 6

| | |
|--|--|
| Main/General Inquiries | 992-7772 |
| FAX | 992-4695 |
| Internet Address | eed@dfait-maeci.gc.ca |
| Web Page Address (URL) | www.dfait-maeci.gc.ca/eed |
| FAX | 944-0375 |
| Curtis John M. - Senior Policy Advisor and Co-ordinator | 992-7776 |
| O'Connell Christine - Administrative Assistant to Senior Policy Advisor and Co-ordinator | 992-7772 |
| Ciuriak Dan - Senior Economic Advisor (Deputy Director) | 995-8619 |

Export and Import Controls Bureau

| | |
|---|----------|
| Lau Hung-Hay - Senior Research Coordinator (Deputy Director) | 996-4004 |
| Cameron Richard - Senior Research Coordinator (Deputy Director) | 944-4605 |
| Chen Shenjie - Policy Research Analyst | 944-0376 |
| Loukine Konstantin - Policy Research Analyst | 944-0367 |
| Chen Mingtao - Policy Research Analyst | 996-0120 |
| Uddin Samad - Policy Research Analyst | 992-0348 |
| Desjardins Suzanne - Statistical Researcher | 944-0377 |
| Berger Joanne G. - Administrative Assistant | 996-8390 |
| Patel Mira - Statistical Officer | 995-8628 |
| Johannsson Bjorn - Policy Research Analyst | 944-1260 |

EPD Export and Import Controls Bureau

| | |
|-----------------------------------|--|
| | Lester B. Pearson Tower C 4 |
| FAX | 944-2339 |
| Internet Address | epd@dfait-maeci.gc.ca |
| Web Page Address (URL) | www.dfait-maeci.gc.ca/~eicb |
| French Web Page Address (URL) | www.dfait-maeci.gc.ca/~eicb |
| Feldman Elaine - Director General | 992-3386 |
| Goski Virginia - Admin Assistant | 992-1362 |

EPC Administration and Technology Services Division

| | |
|-------------------------------|---|
| | Lester B. Pearson Tower C 4 |
| Main/General Inquiries | 996-8931 |
| FAX | 992-9397 |
| Internet Address | epc@dfait-maeci.gc.ca |
| Web Page Address (URL) | http://www.dfait-maeci.gc.ca/~eicb/epc-home-htm |
| French Web Page Address (URL) | http://www.dfait-maeci.gc.ca/~eicb/epc-homf-htm |

Administration and Technology

| | |
|---------------------|----------|
| Lukaszewicz Barbara | 996-0273 |
|---------------------|----------|

Finance

| | |
|---|----------|
| Bialek Rita - Export/Import Financial Officer | 995-4023 |
| Lachance Lise - Financial Advisor | 944-2496 |
| Lanthier Josee - Financial Advisor | 944-2158 |
| Marcoux Marilyn - Financial Advisor | 995-7942 |

Call Centre

| | |
|-----------------|----------|
| Whittaker Colin | 995-8356 |
| Thomas Ajit | 995-0618 |
| Petek Robert | 944-0590 |

Data Entry

| | |
|--|----------|
| Champagne Diane - Data Entry Clerk | 944-2358 |
| Lafrenière Lauraine - Head, Data Entry | 996-4730 |
| Loveridge Jana M. - Head, Data Entry | 996-4749 |

Export and Import Controls Bureau

Registry

Traynor Ian - Head, Registry 996-8931
 Haley Brian - Registry Clerk 996-8932

EDP Software & Business Process Engineering

Lester B. Pearson Tower C 4

Main/General Inquiries 996-8930
 Barnes Ronald - Computer Operator 996-8930
 Doull Patsy H.L. - Project Officer 995-7714
 Dudzicka Ewa - Programmer Analyst 996-2938
 Scrimger Juudy - EPD Webmaster 944-0470
 Lacroix Michel - Facilities Database Manager 996-0130
 McLeod Iain - Programmer Analyst 944-0209
 Crawford Marcus 996-8930

EICS Project

Andrusiak Maria 996-5450
 Au Ashley 996-5450
 Chamberland Francois 944-0421
 Farrell Lorelei 944-2556
 Pageau Christopher 944-1742
 Szychowska Elisa 944-2553
 Villanueva Lorelei 944-2521
 Johnston James 996-7103

EPE Export Controls Division

Lester B. Pearson Tower C 6

Main/General Inquiries 996-2387
 FAX 996-9933/944-2491
 Internet Address epe@dfait-maeci.gc.ca
 Web Page Address (URL) www.dfait-maeci.gc.ca/~eicb
 Secure Fax 996-1830
Weybrecht Earl W. - Director **992-9166**
 Deo Suneeta - Administrative Officer 996-2388
 Champoux Claude - Receptionist 996-2387
 Lucy Roger V. - Deputy Director - Enforcement & Permits 992-9167
 Charland Bernard Jr - Permit Officer 996-5623
 Gagnon Paul-André - Permit Officer 944-1862
 Law Clive - Permit Officer 992-0478
 Pollarolo Flavio - Permit Officer 996-0618
 Weinstein Ted - Permit Officer 996-0637
 Vacant - Enforcement Assistant 996-5711
 Jones Thomas E. - Deputy Director - Technology 996-0197
 Vacant - Administrative Clerk 996-0210
 Korecky Judy - Trade Policy Analyst 944-2505
 Duchesne Daniel - Technical Officer 996-8065
 Fites Philip - Technical Officer 996-0616
 Ruhland Klaus - Technical Officer 996-0635
 Sabatino Lynne - Technical Permit Officer 996-2397

Export and Import Controls Bureau

| | |
|---|----------|
| Burke Dianne P. - Supervisor, Processing Centre | 995-0268 |
| McLennan Michael - Export Control Clerk | 996-0246 |
| Schock Jeff - Export Control Clerk | 944-3097 |
| Young Gerald - Export Control Clerk | 996-0257 |

EPM Trade Controls Policy Division

Lester B. Pearson Tower C 4

| | |
|--|--|
| Main/General Inquiries | 995-8104 |
| FAX | 996-0612 |
| Internet Address | epm@dfait-maeci.gc.ca |
| Web Page Address (URL) | www.dfait-maeci.gc.ca/~eicb/EPD_home-htm |
| French Web Page Address (URL) | www.dfait-maeci.gc.ca/~eicb/EPD_homf-htm |
| Burney Ian - Director | 996-0640 |
| Brisson Adèle - Divisional Assistant | 995-8104 |

EPMA Agriculture and Steel Section

Lester B. Pearson Tower C 4

| | |
|--|-----------------|
| Hildebrand Marvin - Deputy Director | 995-2744 |
| Joanisse Diane - Assistant | 996-0609 |
| Bertrand Richard - International Trade Officer (Dairy Products) | 996-2594 |
| Findlay Keltie - International Trade Officer (Eggs/Sugar/Margarine) | 996-4333 |
| Kane Daniel - International Trade Officer (Poultry) | 995-7765 |
| Paré Bernard - International Trade Officer (Hatching Eggs/Beef/Wheat/Barley) | 995-8108 |
| Veenema Fred - Trade Policy Officer (Steel) | 995-8358 |
| Smith Sue - Import Control Administrator (Dairy Products/Eggs/Sugar) | 944-0773 |
| Gauthier Johanne - Import Control Clerk (Steel) | 944-0778 |
| Conlon Eric - Import Control Administrator (Cheese/Poultry/Beef) | 944-0777 |

EPMT Textiles and Clothing Section

Lester B. Pearson Tower C 4

| | |
|---|--|
| Main/General Inquiries | 996-3711 |
| FAX | 995-5137 |
| Internet Address | epm@dfait-maeci.gc.ca |
| Web Page Address (URL) | www.dfait-maeci.gc.ca/~eicb/EPD_home-htm |
| French Web Page Address (URL) | www.dfait-maeci.gc.ca/~eicb/EPD_homf-htm |
| Gionet Louis - Deputy Director | 995-8367 |
| Lund Greig - International Trade Officer (NAFTA Tariff Preference Levels) | 996-5775 |
| Belanger Philippe - Assistant | 944-0727 |
| MacNeill Helen C - Import and Export Control Supervisor | 996-5904 |
| Alford Karen - Import Control Administrator (Textiles and Clothing) | 996-3711 |
| Bartlett Kelly - Import Control Administrator (Textiles and Clothing) | 996-3711 |
| Bird Doug - Import Control Administrator (Textiles and Clothing) | 996-3711 |
| Rockbrune Denis - Import Control Administrator (Textiles and Clothing) | 996-3711 |
| Vezina Suzanne - Import Control Administrator (Textiles and Clothing) | 996-3711 |
| Brock Christina - NAFTA Control Administrator (Textiles and Clothing) | 944-0772 |
| Wheeler Laurie - NAFTA Control Administrator (Textiles and Clothing) | 944-0775 |

G8 Summit Management Office

EPMV Verification and Compliance Section

Lester B. Pearson Tower C 4

FAX 996-0612

Internet Address epm@dfait-maeci.gc.ca

Web Page Address (URL) www.dfait-maeci.gc.ca/~eicb/EPD_home-htm

French Web Page Address (URL) www.dfait-maeci.gc.ca/~eicb/EPD_homf-htm

Friesen Marilyn - Deputy Director **995-7766**

McCormick Scott - Compliance and Verification Administrator 944-7022

Cyr Melissa - Compliance and Verification Administrator 995-4338

Leblond Mireille - Monitoring 995-8357

EPS Softwood Lumber Division

Lester B. Pearson Tower C 4

Main/General Inquiries 944-2167

FAX (Operations) 944-2170

Internet Address eps@dfait-maeci.gc.ca

Web Page Address (URL) www.dfait-maeci.gc.ca/~eicb/softwood/lumber-e.htm

Fax (Policy) 944-1452

Devine David - Director **995-6907**

Caims Robert - Deputy Director (Policy) 944-4777

Seebach Dennis - Deputy Director, Operations 944-4797

Lawson Susan - Office Administrator 995-2040

Poirier Kenneth - Administrator 944-2403

Feese Bonnie - Administrative Assistant 944-2449

Gervais Thérèse - Trade Policy Officer 944-2494

Lee Wayne - Trade Policy Officer 944-9124

Murdock Bruce - Trade Policy Officer 944-7066

Segal Nancy - Trade Policy Officer 944-0002

Unger René - Trade Policy Officer 944-0817

Cox Anne C. - Trade Policy Officer 944-1824

Emond Sylvain - Trade Policy Analyst 944-2425

Williams Elizabeth - Trade Policy Officer 992-1894

Chestnut Gordon - Operations Supervisor 996-0642

Monaghan Monica - Softwood Lumber Administrator 944-2485

Ladouceur Brenda - Softwood Lumber Administrator 944-8393

Marcoux Julie - Softwood Lumber Administrator 944-7126

Theriault Lyne - Softwood Lumber Administrator 944-2308

Mitchell Susan - Supervisor, Data Entry Unit 944-1911

Barbeau André - Registry Clerk 996-2385

Ranger Pierrette - ATIP Clerk 996-3126

Potvin Eric - ATIP Clerk 995-8368

Hum Thomas - ATIP Clerk 944-3310

G8D G8 Summit Management Office

City Hall, Rideau Pavilion 4

Main/General Inquiries 944-0505

FAX 944-1737

Web Page Address (URL) <http://folio.lbp/hrd/menu-e.htm>

French Web Page Address (URL) <http://folio.lbp/hrd/menu-f.htm>

Klassen John - Executive Director **944-1286**

Hewitson Sharon - Executive Assistant 944-1282

McNiven Alexander - Executive Coordinator 944-1699

Kenney Carrie - Coordinator, Special Projects 944-0934

G8 Summit Management Office

G8A Administration, Finance and Personnel

| | City Hall, Rideau Pavilion 2 |
|---|------------------------------|
| Main/General Inquiries | 944-0505 |
| FAX | 944-1677 |
| Beliveau Richard - Director | 944-0512 |
| Cellular | 297-1784 |
| Doucet Diane - Deputy Director | 944-0535 |
| Doherty Mike - Financial Services Manager | 944-0523 |
| Lavolette Jacqueline J - Finance Senior Officer | 944-1689 |
| Farmer Julie - Finance & Travel Clerk | 944-5247 |
| Giroux Camille - Procurement & Contracting Senior Officer | 944-0520 |
| Chestnut Sherry - Procurement & Contracting Officer | 944-0534 |
| Audette Carole Eva - Personnel and Training Manager | 944-1738 |
| Godbout Gail - Personnel Officer | 944-0507 |
| Egana Edurne - Personnel Coordinator | 944-0521 |
| Sharp Emily - Personnel Coordinator | 944-0525 |
| Lessard Carole L. - Archivist | 944-0539 |
| Zetino Ana Ruth - Archivist Clerk | 944-2258 |
| Gingras Eric - Assistant Office Manager | 944-0524 |
| Madden Brian - Distribution Clerk | 944-0528 |
| Markel Ronald - Office and Security Manager | 944-0518 |
| Dompierre André Marc - Systems Administrator | 944-0904 |
| Arruda Filomena - Graphic Designer | 944-0533 |
| Delorme Christiane - Security Officer | 944-0505 |
| Sutherland Gary - Manager, Printing | 944-0526 |
| Snell Don - Office Manager / Calgary | (403) 299-3387 |

G8B G8 Summit Africa Action Plan Office

| | |
|---|-----------------|
| Main/General Inquiries | 944-0505 |
| FAX | 944-1737 |
| Angell David J.R. - Director | 944-0503 |
| Suetinglen Aggie - Admin Assistant | 944-0502 |

G8C Communications and Media Relations

| | City Hall, Sussex Pavilion 4 |
|---|--|
| Main/General Inquiries | 944-1678 |
| FAX | 944-1737 |
| Web Page Address (URL) | www.g8.gc.ca |
| McRae Frances - Director, Communications and Media Relations | 944-1679 |
| Tremblay Carmen - Deputy Director - Information Services | 944-1683 |
| O'Shaughnessy Michael - Media Relations Coordinator | 944-5233 |
| Dahbar Anis - Senior Writer | 944-1702 |
| Lauzon Louise - Admin Assistant | 944-1678 |
| Pilon Bernard - Manager, Information Services - Calgary | (403) 299-3341 |
| Fama Melissa - Information Services Officer | 944-3201 |
| Guindon Marie-Claire - Webmaster | 944-5241 |

G8 Summit Management Office

G8E Programs, Events and Protocol

| | | |
|--|------------------------------|-----------------|
| | City Hall, Sussex Pavilion 4 | |
| Main/General Inquiries | | 944-0505 |
| FAX | | 944-1737 |
| Rody Elizabeth - Director of Programs, Events, and Protocol | | 944-1690 |
| Cellular | | 447-2189 |
| Illingworth Melanie - Administrative Assistant | | 944-5236 |

G8F Facilities and Operations

| | | |
|---|------------------------------|-----------------|
| | City Hall, Rideau Pavilion 2 | |
| Main/General Inquiries | | 944-0505 |
| FAX | | 944-1677 |
| Corley Robert - Director, Facilities & Operations | | 944-0907 |
| Marcotte Josée - Special Assistant, Facilities & Operations | | 944-0507 |
| Joly Jacques - Deputy Director, Facilities & Operations | | 944-0506 |
| Cook David - Deputy Director, Hospitality & Conference Services | | 944-0530 |
| Whittier David - Deputy Director, Telecommunications | | 944-1685 |
| Benson Ian G. - Manager, Main Site | | 944-0522 |
| Cloutier André - Manager, Planning & Logistics | | 944-0538 |
| Lemieux Patrick J. - Manager, Informatics | | 447-2310 |
| Stanton Michael - Manager, Calgary Airport | | 944-1691 |

G8H Health Canada

| | |
|-------------------------------------|-----------------|
| Brunet Lyse - Director | 957-3473 |
|-------------------------------------|-----------------|

G8I Immigration

| | |
|------------------------------|----------|
| Main/General Inquiries | 944-0505 |
|------------------------------|----------|

G8J Legal

| | |
|--|-----------------|
| Main/General Inquiries | 944-0505 |
| FAX | 944-1737 |
| Alberti Louis - Legal Counsel | 944-1692 |
| Cellular | 295-1570 |
| Deschamps Marie-Hélène - Admin Assistant | 944-5246 |

G8K Environmental Affairs

| | |
|---------------------------|-----------------------|
| Leeson Bruce | (403) 292-4438 |
|---------------------------|-----------------------|

G8L Liaison

| | | |
|---|------------------------------|--|
| | City Hall, Sussex Pavilion 4 | |
| Main/General Inquiries | | 944-5238 |
| FAX | | 944-1688 |
| Web Page Address (URL) | | www.g8.gc.ca |
| Desjardins Robert - Director, Liaison | | 944-1686 |
| Cellular | | 297-6073 |
| Mader Robin - International Liaison Coordinator | | 944-5225 |

G8 Summit Management Office

Charron Camille - Domestic Co-ordination Officer 944-1682
Lehrer Michelle - Administrative Assistant 944-5238

G8N National Defence

Main/General Inquiries 944-0505

G8P Partnership

City Hall, Sussex Pavilion 4
Main/General Inquiries 944-0505
FAX 944-1677
Pion Carole - Coordinator - Administration, Partnership 944-0529
Desilets Chantal - Account Coordinator, Partnership 944-5249

G8R G8 Summit Policy Office

City Hall, Sussex Pavilion 4
Main/General Inquiries 944-0505
FAX 944-2337
Internet Address g8r@dfait-maeci.gc.ca
Web Page Address (URL) <http://www.g8.gc.ca/menu-e.asp>
French Web Page Address (URL) <http://www.g8.gc.ca/menu-f.asp>
Martin Michael - Director 944-1703
Cellular 297-8164
Gompf Janet - Summit Assistant 996-3232
Pergat Larissa - Deputy Director 944-1454
Giroux André François - Summit Policy Officer 944-1687
Nguyen Mi - Summit Policy Officer 944-0927
Brassard Gitane - Project Co-ordinator 944-2257
Blandford Laurence - Deputy Director 996-2471
Pigeon Colleen - Summit Policy Officer 944-0931

G8S Security

City Hall, Rideau Pavilion 2
Guy Lucien - Federal Security Coordinator 993-1031

G8T Accommodation, Accreditation and Transportation

Main/General Inquiries 944-0914
FAX 944-1737
Gauthier David - Director 944-0508
Cellular 298-1026
Curry Yvonne - Deputy Director, Accommodations 944-0527
Cellular 299-9180
Pinsonnault Annie - Accreditation Manager 944-0908
Cellular 447-2275
Thorington Karen - Database Manager 944-0924
Fournier Annie - Accommodation Coordinator 944-0532
Cellular 447-2199
Rivilla Rhea - Administrative Assistant 944-0914

Africa Bureau

GGD Africa Bureau

| | | |
|--|--|--|
| | Lester B. Pearson Tower A 4 | |
| Main/General Inquiries | 944-5990 | |
| FAX | 944-1199 | |
| Internet Address | ggd@dfait-maeci.gc.ca | |
| Perron Arthur C. - Director General | 944-5989 | |
| Cellular | 265-5160 | |
| Braid Marion - Assistant | 944-5990 | |
| Ohlsen Gerald - Special Advisor | 944-6580 | |

GAA Eastern and Southern Africa Division

| | | |
|--|--|--|
| | Lester B. Pearson Tower A 4 | |
| Main/General Inquiries | 944-0395 | |
| Internet Address | gaa@dfait-maeci.gc.ca | |
| Fax Trade | 944-7437 | |
| Fax Political | 944-7432 | |
| Vacant - Director | 944-0395 | |
| Burdette Marcia - Deputy Director Southern Africa, Zimbabwe, SADC/COMESA | 944-3565 | |
| Bones Alan - Deputy Director - Eastern Africa and the Horn, OAU | 944-6380 | |
| Charlebois Geoffrey - Desk Officer (South Africa, Lesotho and Mauritius) | 944-5988 | |
| Potvin Emilie - Desk Officer (Kenya, Somalia, Uganda and ECA) | 996-0918 | |
| Andrews Tania - Desk Officer (Mozambique, Tanzania and HIV/AIDS) | 944-7318 | |
| Parkinson Barry - Desk Officer (Sudan) | 944-0397 | |
| Pomel Simon - Desk Officer (Comoros, Madagascar, Malawi, Seychelles, Zambia) | 944-5996 | |
| Kuni Denan - Desk Officer (Angola, Botswana and Namibia) | 944-6579 | |
| Soni Shannon-Marie - Desk Officer (Ethiopia, Eritrea and Djibouti) | 996-1019 | |
| Csontos Tina-Louise - Executive Secretary | 944-0395 | |
| Bell Joan - Administrative Assistant | 944-6573 | |

GGTT Sub-Saharan Africa Trade

| | | |
|---|--|--|
| | Lester B. Pearson Tower A 4 | |
| Main/General Inquiries | 944-6589 | |
| FAX | 944-7437 | |
| Internet Address | ggtt@dfait-maeci.gc.ca | |
| Rosebrugh Jennifer - Deputy Director and Senior Trade Co-ordinator | 944-8133 | |
| Jones Margaret (Peggy) - Assistant | 944-6589 | |
| Bates Greg - Trade Commissioner (Ghana, Liberia, Nigeria, Sierra Leone, Togo) | 944-8134 | |
| Butler Donald - East & Central Africa.Pan-African Trade and Investment Policy | 944-6586 | |
| Gerrits Karra-Lee - South Africa, Lesotho, Swaziland, Mauritius | 944-6575 | |
| Armengau Philippe - Trade Commissioner, Francophone countries | 944-0396 | |
| Vincent Nathalie - Desk Officer - Southern Africa, excluding South Africa | 944-0787 | |

GAF West and Central Africa Division

| | | |
|--|--|--|
| | Lester B. Pearson Tower A 4 | |
| Main/General Inquiries | 944-6583 | |
| FAX | 944-3566 | |
| Internet Address | gaf@dfait-maeci.gc.ca | |
| Daigle Louis-Robert - A/Director | 944-6578 | |
| Cellular | 859-0775 | |
| Dault Monique - Administrative Assistant | 944-6583 | |
| Vermette Michel - Desk Officer, Côte d'Ivoire, Burkina Faso, Mali, Senegal | 944-5998 | |
| Coderre Mireille - Desk Officer, Burundi, Rwanda, Cameroon | 944-6587 | |
| Renaud Bertrand - Desk Officer, DRC, Gabon, Equatorial Guinea, SaoTome | 944-0786 | |

Middle East & North Africa Bureau

Dumas Albert J.F. - Deputy Director, Sub-Saharan west Africa, Guinea, Togo 996-4922
Cellular 761 2894
Bernard Paul - Desk Officer, Nigeria, Ghana 944-6584
Mitchell Ruth-Anne - Desk Officer, Sierra Leone, Liberia, Mano River Region 944-2745
Bourassa Jean - Deputy Director, Benin, CAR, Chad, Niger, Special Projects 944-5994

GGDP Coordinator for Pan-African Affairs

Lester B. Pearson Tower A 4
Main/General Inquiries 944-5990
FAX 944-1199
Ruddock Frank - Coordinator, Pan-African Affairs 995-6871
Cellular 761 2084

GMD Middle East & North Africa Bureau

Lester B. Pearson Tower A 4
FAX 944-1200
Internet Address gmd@dfait.maeci.gc.ca
Sinclair Donald - Director General 944-1144
Greve Tracy - Administrative Assistant 995-8001
Tisdell Patrick - Assistant Project Officer 944-6592

GMG Maghreb and Arabian Peninsula Division

Lester B. Pearson Tower A 4
Main/General Inquiries 944-6593/944-7040
FAX 944-7431
Internet Address gmg@dfait.maeci.gc.ca
Sylvain Carmen - Director 944-6591
LaRochelle François - Deputy Director 944-5987
Croteau Pauline - Divisional Secretary 944-6593

Arabian Peninsula (Bahrain, Kuwait, Oman, Qatar, Saudi Arabia, UAE, Yemen)

Abou-Guendia Maher - Senior Advisor for Trade, Arabian Peninsula 944-5984
Holtby Keri - Political Officer, Arabian Peninsula 944-6983

Maghreb (Algeria, Libya, Mauritania, Morocco, Tunisia)

Landry André - Desk Officer (Political & Trade) Tunisia, Mauritania 944-8288
Caldwell Rhoda L.J. - Political officer, Algeria Libya and Morocco 944-1736
Rojas Romeo - Trade Commissioner, Algeria, Libya, Morocco 944-6590
Dionne Geneviève - Special Projects 944-6451
Fortin Denise - Secretary 944-7040

GMR Middle East Division

Lester B. Pearson Tower A 4
FAX 944-7975
Internet Address gmr@dfait.maeci.gc.ca
Stirk Jillian - Director 944-5991
Cellular 263-3609
Browne Christine - Administrative Assistant 944-5992
Brunst Tatjana (Tania) - Secretary 944-5993
Hickman Harold - Deputy Director (Political) Israel, WB&G, Jordan, Lebanon, Syria 944-5999
Allen Mark - Political Relations (Israel, West Bank and Gaza) 944-2070

Personnel Management Bureau

| | |
|--|----------|
| Arbeiter Richard - Special Projects (Israel/West Bank & Gaza) | 944-1096 |
| Chesson Michael - Political Relations (Jordan, Lebanon, Syria) | 992-8658 |
| Horak Dennis - Deputy Director (Political) - Egypt, Iran, Iraq | 944-5995 |
| Hull Christopher - Political and Trade Relations (Iran, Iraq) | 944-7029 |
| Scott-Harston Michael - Political and Trade Relations (Egypt) | 944-6346 |
| Sarafian Edward - Special Projects (Jordan, Iran, Iraq) | 298-4736 |
| Veilleux Patrice - Deputy Director (Trade) | 944-6847 |
| Pantazi-Peck Maria - Trade Relations (Jordan, Lebanon, Syria) | 944-6439 |
| Butcher Elaine - Trade Relations (Israel, West Bank & Gaza) | 944-6994 |

GXD Special Coordinator for the Middle East Peace Process

| | |
|--|--|
| | Lester B. Pearson Tower A 4 |
| Main/General Inquiries | 944-0563 |
| FAX | 944-1200 |
| Internet Address | gxd@dfait-maeci.gc.ca |
| Molloy Michael J. - Special Coordinator | 944-6572 |
| Cellular | 298-8323 |
| Lallemand Louise - Assistant | 944-0563 |
| Loignon Ernest - Deputy Coordinator | 944-5980 |
| Laine Jonathan - Senior Advisor | 944-0031 |

HPD Personnel Management Bureau

| | |
|---|--|
| | Lester B. Pearson Tower D 4 |
| Main/General Inquiries | 944-1119 |
| FAX | 944-2411 |
| Internet Address | hpd@dfait-maeci.gc.ca |
| Saint-Jacques Guy - Director General | 992-3546 |
| Waugh Céline - Assistant | 944-1119 |

HPC Recruitment, Counselling and Promotion Division

| | |
|---|--|
| | Lester B. Pearson Tower D 4 |
| Main/General Inquiries | 992-4542 |
| FAX | 944-0078 |
| Internet Address | hpc@dfait-maeci.gc.ca |
| Nadon Michel - Director | 992-3051 |
| Clement Gail - Assistant | 992-4542 |
| Gill Susan - Head, Appraisals and Staffing | 996-4781 |
| Ranger Marie-France - Human Resources Officer | 944-3003 |
| Fyfe Gayle - Program Assistant - NR Appraisals | 995-3168 |
| Serrao Philomena - Program Assistant - Appraisals (FS Pol/Econ) | 995-5967 |
| Haines Theresa - Program Assistant - Appraisals (FS Commercial) | 996-6958 |
| Klett Mireille - Senior Advisor - Recruitment and Staffing | 996-6303 |
| Desormeaux Julie - Project Officer | 992-6370 |
| Morneault David - Human Resources Advisor-Appointments, Promotions (AS, SCY) | 995-5099 |
| Samatar Anissa - Human Resources Assistant - Staffing (AS, SCY) | 992-1849 |
| Francoeur Manon - Human Resources Advisor-Appointments, Promotions (CR,CS,EL,FS Inv.) | 944-0604 |
| Gagnon Nancy - Human Resources Assistant-Appointments, Promotions (CR, CS, EL) | 944-0605 |
| Lafond Gilles - Recruitment Advisor | 992-7501 |
| Backs Lorraine - Program Assistant - Rotational Appraisals (SCY, AS, EL, CS) | 995-5107 |

Personnel Management Bureau

| | |
|---|----------|
| Foster Heather - Program Assistant - Appraisals (AS, SCY) | 944-5396 |
| Dumoulin Lucie - Professional Career Counsellor | 944-0500 |
| Murphy Glenda - Career Counsellor | 944-5391 |
| Korac Gordon | 944-5396 |
| Nadeau Michel | 992-3051 |

HPDA Employee Assistance Program

| | |
|---|--|
| | Lester B. Pearson Tower A 1 |
| FAX | 995-9335 |
| Internet Address | hpda@dfait-maeci.gc.ca |
| Abud-Lapierre Brenda - Co-ordinator/Counsellor | 992-6167 |
| Barr Barbara - Counsellor | 995-9547 |
| Campeau Daniel - Counsellor | 992-1641 |

HPDX Coordinator, Special Projects, Human Resources

| | |
|--|--|
| | Lester B. Pearson Tower C 4 |
| Main/General Inquiries | 944-1119 |
| FAX | 995-9085 |
| Internet Address | hpdx@dfait-maeci.gc.ca |
| Raymond Valerie - Coordinator, Special Projects | 996-9294 |

HPE Executive Pool / Heads of Mission Division

| | |
|---|--|
| | Lester B. Pearson Tower D 4 |
| Main/General Inquiries | 995-9298 |
| FAX | 944-0442 |
| Internet Address | hpe@dfait-maeci.gc.ca |
| White Jean - Director | 996-5595 |
| Benard Andrée - Divisional Secretary | 995-9298 |
| Boyd Tanya - Head, EX Programs | 995-5145 |
| Lopez-Arbour Miriam Elizabeth - Program Assistant, Diplomatic Designations and Accreditations | 996-2093 |
| Camden Claudette - Administrative Assistant | 996-8860 |
| Ravignat Marjorie - Co-ordinator | 992-9253 |

HPF Assignments Division

| | |
|--|--|
| | Lester B. Pearson Tower D 4 |
| Main/General Inquiries | 995-1351 |
| FAX | 995-9085 |
| Internet Address | hpf@dfait-maeci.gc.ca |
| Bailey Mark E. - Director | 995-1350 |
| Brière Monique - Assistant | 995-1351 |
| Vidricaire Marc - Deputy Director (P/E), FS02 promoted before and including 1990 | 995-5165 |
| Gobeil Suzanne - Assignment Officer (P/E), FS-02 promoted Jan.91-Nov.98 | 992-7098 |
| Sharma Vikas - Assignment Officer (P/E), FSDP, FS01, FS02 promoted after Dec.98 | 944-0361 |
| Bedlington Rachael - Assignment Officer (P/E), FSDP Pre-posting | 992-6003 |
| Lapointe Marcelle - Assignment Assistant | 996-2140 |
| Healy Diane - Secretary | 996-4257 |
| Zeisler Ellen Ruth - Deputy Director (Trade/Econ), FS02 promoted in or before 1986 | 992-5317 |
| Rousseau Louise - Assignment Officer (Trade/Econ) FS02 promoted after 1986 | 996-9028 |
| Kitnikone Ping - Assignment Officer (Trade/Econ) FSDP and FS01 | 996-6956 |
| Philippe Céline - Assignment Assistant (Trade/Econ) | 996-9029 |
| Diguer Lorraine - Deputy Director (Management/Consular Stream), AS5, 6, 7 | 995-3123 |
| Campbell Gregory - Assignment Officer (Management/Consular Stream), AS2, 3, 4 | 992-5241 |
| Wyman Christine - Assignment Assistant (AS) | 992-8927 |

Personnel Management Bureau

| | |
|---|----------|
| Craig Dorothy - Stream Manager (SCY)/Assignment Officer (SCY4, AS2) | 992-9446 |
| Tellier Lucille - Assignment Officer (SCY2, 3) | 992-9308 |
| Legault Laura Diane - Assignment Assistant (SCY) | 992-3549 |
| Walsh Patrick - Stream Manager (CR, CS and EL) | 992-0762 |
| Duncan Linda - Assignment Assistant (CR, CS and EL) | 995-6344 |

HPM Foreign Service Directives Policy and Administration Division

| | |
|----------------------------------|--|
| | Lester B. Pearson Tower D 1 |
| Main/General Inquiries | 995-3563 |
| FAX | 992-2541/995-7704 |
| Internet Address | hpm@dfait-maeci.gc.ca |
| McNamara David - Director | 996-2209 |
| MacKay Brian - Deputy Director | 996-6215 |
| Arruda Maria - FSD Advisor | 995-3563 |

HPMA FSD - Americas

| | |
|----------------------------------|--|
| Main/General Inquiries | 995-3563 |
| FAX | 992-2541 |
| Internet Address | hpma@dfait-maeci.gc.ca |
| Cashen Jane - FSD Advisor | 992-4281 |
| Crôteau Carmen - FSD Advisor | 992-2697 |
| Lackie Carol - FSD Advisor | 992-5371 |
| Lecompte Lyne - FSD Advisor | 995-4880 |

HPMC FSD Policy Advisors

| | |
|---|--|
| | Lester B. Pearson Tower D 1 |
| Main/General Inquiries | 995-3563 |
| FAX | 992-2541 |
| Internet Address | hpmc@dfait-maeci.gc.ca |
| Freeman Gena - Senior FSD Policy Advisor | 944-2530 |
| Gloss William J. - FSD Policy Advisor | 996-3882 |

HPMD Loss and Damage

| | |
|--|--|
| | Lester B. Pearson Tower D 1 |
| Main/General Inquiries | 995-3563 |
| FAX | 992-2541 |
| Internet Address | hpmd@dfait-maeci.gc.ca |
| Whitney Denis - Account Executive | 992-4174 |

HPME FSD - Europe/Middle East/Northern Africa

| | |
|--|--|
| | Lester B. Pearson Tower D 1 |
| Main/General Inquiries | 995-3563 |
| FAX | 992-2541 |
| Internet Address | hpme@dfait-maeci.gc.ca |
| Douglas William - Account Executive | 992-7422 |
| Mordy Brenda - FSD Advisor | 996-7119 |
| Ward Bonnie - FSD Advisor | 992-1252 |
| Leahy Viviane - FSD Advisor | 996-6396 |
| Dobbins Douglas - FSD Advisor | 992-7388 |
| Benjamin Daniel - FSD Advisor | 996-6494 |
| Basu Pranab - FSD Advisor | 944-0057 |

Personnel Management Bureau

HPMP FSD - Asia/Pacific/Africa

| | | |
|---|--|--|
| | Lester B. Pearson Tower D 1 | |
| Main/General Inquiries | 995-3563 | |
| FAX | 992-2541 | |
| Internet Address | hpmp@dfait-maeci.gc.ca | |
| Senecal Jean - Account Executive | 992-9309 | |
| Britten David - FSD Advisor | 992-8371 | |
| Kawecki Roxan - FSD Advisor | 996-0010 | |
| Dinelle Ron - FSD Advisor | 992-9373 | |
| Meunier Max - FSD Advisor | 943-0060 | |
| Nield Terry - FSD Advisor | 944-7004 | |
| Adcock Gisèle - FSD Advisor | 995-8769 | |
| Horner Sidney - FSD Advisor | 992-8115 | |

HPMS Foreign Service Allowances

| | | |
|--|--|--|
| | Lester B. Pearson Tower D 1 | |
| Main/General Inquiries | 995-3563 | |
| FAX | 992-2541 | |
| Internet Address | hpms@dfait-maeci.gc.ca | |
| Shaw Doug - Account Executive, Foreign Service Allowances | 992-2641 | |
| Stephens David - Foreign Service Allowances Advisor | 944-0465 | |
| Martin Ruth - Shelter Cost Control | 944-2416 ou 841-7882 | |
| Lafleur Suzanne - Foreign Service Allowance Advisor | 944-0740 | |

HPMX Special Projects

| | | |
|--|--|--|
| | Lester B. Pearson Tower D 1 | |
| Main/General Inquiries | 995-3563 | |
| FAX | 992-2541 | |
| Internet Address | hpmx@dfait-maeci.gc.ca | |
| Marleau Perry - Account Executive | 992-2243 | |
| Martin Kimberly - Posting Loans and Foreign Service Leave Assistant | 944-0234 | |
| Whissell Marie-Eve - Posting Loans and Foreign Service Leave Assistant | 992-7135 | |

SERV Services Centre

| | | |
|--|---|--|
| | Lester B. Pearson Tower D 1 | |
| Main/General Inquiries | 992-2221 | |
| FAX | 995-9335/996-2512 | |
| Internet Address | serv@dfait-maeci.gc.ca | |
| Web Page Address (URL) | http://intranet.lbp/department/spd/menu-e.asp#serv | |
| French Web Page Address (URL) | http://intranet.lbp/department/spd/menu-f.asp#serv | |
| Eyre Diane - Director | 995-9386 | |
| Birrell Deborah - Deputy Director & Spousal Employment | 995-0384 | |
| Davidson Jim - Receptionist | 944-2029 | |
| Simard Danielle - Training Co-ordinator | 995-8910 | |
| Lewis Margaret - Training Assistant | 944-7061 | |
| Smith Solange - Co-ordinator, Recognition and Awards Program | 996-8757 | |
| Dumouchel Susan - Account Executive | 995-9994 | |
| Beaupré Pierre - Service Advisor | 944-0081 | |
| Chenail Sylvie - Service Advisor | 995-1262 | |
| Lacroix Jocelyne - Service Advisor | 992-2341 | |
| Levesque Léopold - Service Advisor | 996-2094 | |
| O'Connor Donna - Service Advisor | 944-1095 | |

Human Resources Policy and Operations Bureau

Pink Sandra - Service Advisor and Domestic Relocations 995-9347
 Whissell Lucie - Service Advisor 996-2600
 Wilcox Michelle - Medical Appointments and Domestic Relocations (Recruits) 995-9781
 Frahey Gaylee - Financial Clerk and Security Clearances for Spouses 996-8978

Foreign Service Community Association

Main/General Inquiries 944-5729
 Internet Address fsca.acse@dfait-maeci.gc.ca
 Web Page Address (URL) http://www.fsca-acse.org/home_eng.htm
 French Web Page Address (URL) http://www.fsca-acse.org/home_fr.htm
 FAX 995-9335
 Johnson Laura - FSCA Office Co-ordinator 944-5729

HRD Human Resources Policy and Operations Bureau

Lester B. Pearson Tower D 4

FAX 992-3492
 Internet Address hrd@dfait-maeci.gc.ca
 Web Page Address (URL) <http://folio.lbp/hrd/menu-e.htm>
 French Web Page Address (URL) <http://folio.lbp/hrd/menu-f.htm>
Bélanger Jean - Director General **996-2889**
 Madore Louise - Administrative Assistant 992-5379
 Brossard-Jurkovich Marie-Jose - Communications Strategists 944-1953

HRL Locally-Engaged Staff Division

Lester B. Pearson Tower D 4

FAX 944-1448
 Internet Address hrl@dfait-maeci.gc.ca
 Web Page Address (URL) <http://folio.lbp/hrd/menu-e.htm>
 French Web Page Address (URL) <http://folio.lbp/hrd/menu-f.htm>
Audet Armande - Director **992-6954**
 Charbonneau Marianne - Divisional Information & Systems Administrator 944-1952
 Nutty Joan - Administrative Assistant 996-2968
 Akyeamong Gladys - HR Portfolio Manager - Asia-Pacific, Africa, Middle-East 996-4645
 Lacroix-LeBlanc Silvia - HR Officer - Asia 996-8602
 Cousineau Francine - HR Officer - Africa, Middle-East 944-3496
 Baker Ginette - HR Portfolio Manager - Americas, Europe 996-2457
 Dupuis Hélène - HR Officer - Americas 992-0442
 Corriveau Lori - HR Officer - Europe 944-0372
 Frangione Maureen - Deputy Director, Pensions & Insurance 992-7119
 Doucet Suzanne - A/Dep.Dir., Pensions/Insurance Portfolio Mgr - Americas, Europe 944-0346
 Beaulieu Denise - Pensions & Insurance Officer - Americas 996-3386
 Dupont Marie-Rose - Pensions & Insurance Analyst - Americas 992-4472
 Andeel Melody - Pensions & Insurance Officer - Europe 944-0316
 Tucci Paula - Pensions & Insurance Analyst - Europe 944-3498
 Saulnier Dianne - Pensions/Insurance Portfolio Mgr - Asia, Africa, Middle-East 992-2302
 McInnis Sandy - Pensions & Insurance Officer - Asia 996-8983
 Lagacé Suzanne - Pensions & Insurance Analyst - Asia 944-0362
 Drouin Gerry - Pensions & Insurance Officer - Africa, Middle-East 944-0355
 Heidecker Susan - Pensions & Insurance Analyst - Africa, Middle-East 944-1285

Human Resources Policy and Operations Bureau

HRP Human Resources Policy and Strategic Planning

| | |
|---|---|
| | Lester B. Pearson Tower D 4 |
| FAX | 992-3492 |
| Internet Address | hrp@dfait-maeci.gc.ca |
| Web Page Address (URL) | http://intranet.lpb/department/spd/menu-e.asp |
| French Web Page Address (URL) | http://intranet.lpb/department/spd/menu-f.asp |
| Doyon Marielle - Director, Human Resources Policy and Strategic Planning | 992-2572 |
| St-Jean-Claudette - Administrative Assistant | 992-6034 |
| Brodeur Joslyn - Chief, Human Resources Resourcing | 944-3366 |
| Lacombe Marie-Hélène - Administrative Assistant | 992-5327 |
| Kamoff-Nicolosky Michael - Official Languages Coordinator | 992-9249 |
| Girouard Pascale - Project Manager - Competency Project | 944-3364 |
| Lozano Claudia M. - Employment Equity Coordinator | 944-1968 |
| Vacant - Employment Equity Officer | 944-1926 |
| Amyotte Lucie - Staffing Coordinator | 944-0405 |
| Rémy Marjorie - Student FSWEF | 944-1946 |
| Brunet-Paquin Danielle - Chief, Human Resources Strategic Planning | 996-8398 |
| Londynski Di Caro E.Damián - Demographics Analyst | 994-3485 |
| Emery Julie - PeopleSoft Data Analyst | 944-0349 |
| Séguin-Doré Monique - Officer, PeopleSoft Data Quality | 944-0352 |
| Vacant - Officer, Senior Corporate Classification | |
| Fortin Joanne - Chief, Corporate Classification and UCS Coordinator | 996-8434 |
| Lepage Marilyn - Secretary - Special Projects | 944-0402 |
| Montgomery Ilona - Administrative Support | 944-0400 |
| Leclaire Marc - Chief, Staff Relations | 995-0686 |
| Dowler Christina - Chief, Occupational Health and Safety | 996-0881 |
| Larivière Brenda A. - Health and Safety Officer | 944-7119 |
| Vacant - Officer, Staff Relations | |
| Leclair Line - Ergonomics Advisor | 996-0869 |
| McMillan Sylvie - Exclusions and Designations Coordinator | 992-0803 |
| Mathieu, Gérard - HRP Team Member | 944-0403 |

HRS Staffing and Classification

| | |
|---|---|
| | Lester B. Pearson Tower D 4 |
| FAX | 944-0439/944-0345 |
| Internet Address | hrs@dfait-maeci.gc.ca |
| Web Page Address (URL) | http://folio.lpb/hrd/menu-e.htm |
| French Web Page Address (URL) | http://folio.lpb/hrd/menu-f.htm |
| Jezewski Patrick J. - Director | 992-9951 |
| Ferland Nicole - Administrative Assistant | 944-0734 |
| Schryer Brigitte - Senior Human Resources Account Manager | 996-5934 |
| Meunier Diane - Human Resources Coordinator | 992-8369 |
| Legare Francine - Human Resources Account Manager | 944-0347 |
| St-Jacques Line - Human Resources Assistant | 943-1063 |
| Brabant Magalie - Human Resources Account Manager | 996-9185 |
| Goneau Murielle - Human Resources Assistant | 944-0401 |
| Desjardins Julie - Human Resources Account Manager | 992-9445 |
| Fillion Nathalie - Human Resources Assistant | 944-5212 |
| Lemieux Steve - Human Resources Assistant | 992-9448 |
| Piecka Karl M. - Senior Human Resources Account Manager | 992-5496 |
| Berniquez Lise - Human Resources Assistant | 992-1612 |
| Young Maurice Etienne - Human Resources Account Manager | 944-0360 |
| Arnold Lucille - Human Resources Coordinator | 944-0363 |
| D'Aoust Josee - Human Resources Account Manager | 944-0393 |

International Security Bureau

| | |
|--|----------|
| Gagnon Joanne - Human Resources Assistant | 995-6883 |
| St-Louis Nadia - Human Resources Account Manager | 944-3398 |
| Mongeon Sylvain - Human Resources Assistant | 944-1446 |
| Chenier Jacqueline - Human Resources Account Manager | 996-3959 |
| Fournier Monique J. - Human Resources Assistant | 944-7017 |
| Gregoire Jean-Yves - Human Resources Advisor | 944-9970 |
| Niyonkuru Alice - Human Resources Assistant | 944-0381 |
| Sauriol Hélène - Language Requirements Assistant | 996-8515 |
| Pilon Bonnie - Assistant | 995-1190 |
| Rochon Lucette - Language requirement assistant | 944-3486 |
| Rusaw Louise - Administrative Assistant | 992-7318 |

HXD Task Force on Modernizing the Foreign Service

Lester B. Pearson Tower B Ground

| | |
|---|--|
| Main/General Inquiries | 992-0315 |
| FAX | 944-0345 |
| Internet Address | hxd@dfait-maeci.gc.ca |
| Chapin Paul - Chair, Task Force on Modernizing the Foreign Service | 944-0398 |
| Aikat Peter - Member | 944-0359 |
| Moodie Neil - Member | 944-0379 |
| Morantz Aubrey - Member | 992-5433 |
| Mosser Mary Isabel - Member | 944-0383 |

IDD International Security Bureau

Lester B. Pearson Tower A 3

| | |
|---|--|
| FAX | 992-2482 |
| FAX (Secure) | 944-1606 |
| Internet Address | idd@dfait-maeci.gc.ca |
| Sinclair Jill - Director General | 992-3402 |
| Laframboise Debbie - Assistant | 996-2521 |

IDA Non-Proliferation, Arms Control and Disarmament Division

Lester B. Pearson Tower A 3

| | |
|--|--|
| Internet Address | ida@dfait-maeci.gc.ca |
| Unclassified Facsimile | 944-3105 |
| Secure Facsimile | 944-3323 |
| McDougall Robert - Director | 944-0324 |
| Oehme Pamela - Divisional Secretary | 992-3430 |
| Allo Jeffrey - Financial Management Officer - Webmaster | 995-0157 |
| Baines Phillip - Scientific Advisor | 992-5039 |
| Proudfoot D. Scott - Deputy Director | 944-2078 |
| Holland Ursula - Policy Officer, Nuclear Weapons | 944-2480 |
| Smith Trevor - Policy Officer, Chemical & Biological Weapons and Missiles | 944-1650 |
| Grout Chris - Policy Advisor, Weapons of Mass Destruction | 992-5525 |
| Gelbman Tommy - Policy Advisor, Missile Technology Control Regime (MTCR) | 944-1003 |
| Chouinard Denis - Dep Dir & Head of Int'l Security Research & Outreach Pgm (ISROP) | 995-9299 |
| Nina Dorise - Secretary and OSCE Network Operator | 995-9292 |
| Pust Agnes - Policy Officer, CFE/OSCE/Open Skies | 996-1251 |
| Beaulieu Yves - Policy Officer, Small Arms & Light Weapons | 996-6320 |
| Czifra Bela - Policy Advisor, Small Arms and Light Weapons | 995-9284 |
| Tessier Manon - Senior Research Officer (ISROP) | 944-0452 |

International Security Bureau

IDC Regional Security and Peacekeeping Division

Lester B. Pearson Tower A 3

Main/General Inquiries 992-7751
FAX 992-8011
Internet Address fdc@dfait-maeci.gc.ca
Secure FAX 944-1606
Massip Marie-Isabelle - Regional Security and Peacekeeping Division (IDC) **944-1244**
Emond Marielle - Divisional Secretary 992-7751

Peacekeeping Section

St John Geoff - Head, Peacekeeping 995-9296
Gachnang Sylvie - Secretary (Overflight clearances) 995-0166
Josey Victor - Manager, Civilian Police 992-3795
Kent Vanessa - Desk Officer, Peacekeeping 996-0407
Cellular 612-4077
Parai Brian - Peacekeeping 795-4817
Arpin Dominic - Peacekeeping 859-4157

Regional Security Section

Oldham Peter - Deputy Director 992-7759
Desbiens Gilles - Export Control, Ship Visits, Cdn Defence Attaches 992-1807
Savage Stuart - Manager, Security Sector Reform 992-1706
Glauser Mark - Manager, Deployment Coordination Unit 992-5457
McKinley Ian - Regional Security (Americas / Africa) 992-9368
Ulrich Patrick - Expert Deployment 944-3015
Wettlaufer Robin - Regional Security (Asia-Pacific) 944-2352

IDN Nuclear and Chemical Disarmament Implementation Agency

Lester B. Pearson Tower A 3

Main/General Inquiries 995-4735/944-1913
FAX 944-0075 /944-1835
Internet Address fdn@dfait-maeci.gc.ca
IDN Web Site <http://www.dfait-maeci.gc.ca/nndi-agency>
Gwozdecky Mark - Director **996-6901**
Modjeski Cynthia - Assistant 995-4735

Chemical Weapons Convention - National Authority

Lester B. Pearson Tower A 3

Main/General Inquiries 944-1913
FAX 944-1835
E-Mail: CWC National Authority na_coord@magi.com
Gaillard Mark - Deputy Director and CWC National Coordinator 944-0473
Dunits Patricia - Administrative Assistant 944-1913
Ghita-Duminica Adrian - Advisor - Industry Operations 944-1912
Dods Daryl - Head, Industry Operations 944-1308
McKen William - Advisor, Inspections 944-2422

International Organizations Bureau

Nuclear Non-Proliferation, International Co-operation, Export Controls

Lester B. Pearson Tower A 3
Main/General Inquiries 944-1913
FAX 944-0075
Wood Terry S. - Deputy Director 992-2225
Lulashnyk Troy - Senior Advisor for Non-Proliferation 995-2107
Bilodeau Alexandre - Nuclear Cooperation Officer 944-0680

Nuclear Safety, G-7 & Eastern Europe, CTBT, Bilateral Relations

Lester B. Pearson Tower A 3
Main/General Inquiries 995-4735
FAX 944-0075
Raletich Rajcic Maria - Deputy Director, Head of CTBT National Authority 995-7546
Ishack George - Senior Nuclear Advisor 995-3658
Smith Ian - Special Nuclear Advisor 944-1874
Hamilton Kevin - Head of Secretariat, CTBT National Authority 996-4811
Cinq-Mars Katherine - Special Projects Officer 944-2497

IDR North American and Euro-Atlantic Security and Defence Relations Division

Lester B. Pearson Tower A 3
Main/General Inquiries 992-3042
FAX 992-2482
Internet Address idr@dfait-maeci.gc.ca
Secure FAX 944-1606
Etheridge Nicholas - Director **992-7921**
Pasiecznik Lucy - Assistant to the Director 992-3042
Dubroy Susan - Admin Assistant 995-0241

NATO/NORAD Section

Helfand Lisa - Deputy Director, NATO/NORAD Section 992-9263
Colvin Richard - Coordinator (North America, Defence) 944-0317
Bunka Kathy - Desk Officer (NATO) 944-5941
Cordier Philip - Desk Officer (NATO) 996-2117
England Ken - Desk Officer (North America) 944-0311
Mayne Aharon - Senior Policy Consultant 992-7753

OSCE Section

Banks Donald - Deputy Director (OSCE) 992-6205
Walker Blair - Desk Officer 992-7760

IMD International Organizations Bureau

Lester B. Pearson Tower C 3
Main/General Inquiries 992-3852
FAX 944-0722
Internet Address imd@dfait-maeci.gc.ca
Lortie Patricia - Director General **944-0928**
Cellular 850-2822
Olivier Louise - Administrative Assistant 992-3852

International Organizations Bureau

IMF Francophonie Affairs Division

Lester B. Pearson Tower C 3

Main/General Inquiries 995-6780
FAX 995-4949
Internet Address imf@dfait-maeci.gc.ca

Lessard Gabriel-M. - Director **995-7240**
Cellular 859-6223

Brunet Monique - Divisional Assistant 992-1402
Granger Pierre - Deputy Director - Ministerial Conferences 992-1433
Pelletier Éric H. - Deputy Director - Political and Institutional Affairs 995-7299
Elliott Robert - Counsellor - Information Highway 996-6624
Fortin Jean - Counsellor - Economic Issues 992-1409
Filion François - Counsellor - Communications 944-1602
Cellular 859-6148

Plamondon Benoit - Counsellor - Information Highway and Youth 944-9156
Hijal Sirine - Counsellor - Human Rights 996-5310
Laprade Suzanne - Administrator 995-7650
Guénette Richard J.O.R. - Administrator 995-4920
Lachapelle Line F. - Assistant 995-6780

IMO United Nations and Commonwealth Affairs Division

Lester B. Pearson Tower C 3

Main/General Inquiries 944-1840
FAX 943-0605
Internet Address imo@dfait-maeci.gc.ca

Dickson Brian - Director **943-0248**
Cellular 859-2241

Minnery Anne - Executive Assistant 944-1840

IMOC Commonwealth Affairs Section

Lester B. Pearson Tower C 3

Main/General Inquiries 944-1840
FAX 943-0605
Internet Address imoc@dfait-maeci.gc.ca

McMaster Carolyn - Deputy Director **992-8842**
Armstrong Jennifer - Officer, NGOs, Institutional Issues 995-7982
Cullen Lynne - Assistant 992-6651

IMOP UN Section

Lester B. Pearson Tower C 3

Main/General Inquiries 992-0350/944-1840
FAX 944-1065/943-0605
Internet Address imop@dfait-maeci.gc.ca

Taylor Peter - Deputy Director **995-5244**
Mickleburgh Norma Beth - Senior Policy Advisor 943-0495
Tessier Michel - Elections Coordinator 943-8861
Filotas Sarah - Coordinator, UNGA56 944-1432

Security and Intelligence Bureau

IMOS UN Specialized Agencies

Lester B. Pearson Tower C 3

Main/General Inquiries 992-0350/944-1840
 FAX 943-0605
 Internet Address imos@dfait-maeci.gc.ca
Snyder Ross - Deputy Director (UN Specialized Agencies) **992-8965**
 Dupont Fabienne - Assistant 992-0350
 Chouinard Jean-Luc - Special Advisor UNESCO 996-0267
 Hoang Lan - Advisor, ILO, FAO, IMO, ICISA 944-1444
 O'Shea Marie - Sr. Policy Analyst (ITU, UPU, WHO, WIPO, WMO, World Tourism Org) 992-1485
 Peart Angela - Sr. Advisor, UN Budget and Admin Issues, incl. Fifth Cttee 992-6836

ISD Security and Intelligence Bureau

Lester B. Pearson Tower A 3

Main/General Inquiries 992-4025
 FAX 996-1724
 Internet Address isd@dfait-maeci.gc.ca
 Secure FAX 943-8160
Dingledine Paul S. - Director General **992-7400**
 Cellular 761-2902
 Grover Belinda - Assistant to the Director General 992-4025

ISC Corporate Security Division

Lester B. Pearson Tower A 2

Main/General Inquiries 992-6693
 FAX 996-5855
 Internet Address isc@dfait-maeci.gc.ca
Rakmil Victor - Director **995-4317**
 O'Connor Theresa - Assistant 992-6693
 Cellular (819) 664-7142
 Freeman Sandra - Deputy Director, Policy 992-6398
 Parker Edward (Ted) - Policy Co-ordinator IT Security 996-4352
 Papas Andriana - Policy Officer 944-1873
 Stewart Robert - Deputy Director, IT Security 944-6581
 Randjbar Guido - IT Security Analyst 992-2817
 Scully Kevin B. - IT Security Specialist 944-0101

ISCT Personnel Security

Lester B. Pearson Tower A 2

Main/General Inquiries 992-6693
 FAX 996-5855
 Internet Address isct@dfait-maeci.gc.ca
Picard Marlène - Deputy Director, Personnel Security/Training and Awareness **996-8669**
 Cellular (819) 665-1458
 Rochon Darquise - Co-ordinator, Security Education and Awareness Program 992-6704
 Cellular 923-6704
 Vacant - Head, Personnel Security Services 992-6703
 Markatti Rachid - Design and Delivery Officer 995-2820
 Carvell John - Head, Security Interviews and Investigations 992-6694
 Dattani Rekha - Personnel Security Assistant 992-6706
 Fennell Catherine - Personnel Security Assistant 992-3471
 Brisebois Céline - Personnel Security Assistant 944-0364

Security and Intelligence Bureau

ISDF Management Services Unit

Lester B. Pearson Tower A 2

FAX 996-5855

Internet Address isdf@dfait-maeci.gc.ca

Delaney Barbara - Manager **992-5424**

Quinn Diana - Financial and Administrative Analyst 992-0132

Endre Rolf - Head-Records Management and COMSEC Custodian 996-2536

Cox Richard - Registry Clerk 992-6937

Valentine Linda - Registry Clerk 992-3222

Arcand Yvette - Registry Clerk 992-6938

Quick Fred R. - Alternate COMSEC Custodian 992-2255

Labrie Romain - Alternate COMSEC Custodian 995-4500

Harrison Ken - Senior Procurement Officer 995-8854

Tessier Guy - Junior Procurement Officer 996-3957

ISI Foreign Intelligence Division

Lester B. Pearson Tower A 3

FAX 996-1724

Internet Address isi@dfait-maeci.gc.ca

Heatherington Scott - Director **996-0861**

Gratton Debbie - Assistant 996-1216

Gould James - Deputy Director 995-0750

Saunders Donald - Policy Advisor 992-6598

Burns Tom - Senior Liaison Officer (RCMP) 996-1819

Sweet George Stewart - Desk Officer 992-6696

Stuckless Carol Ann - Policy Advisor 992-3293

Marland Karin - Head, Client Services 992-6595

Culhane Matthew - Client Relations 943-0058

Sullivan Tim - Client Relations 944-0370

Jenkins Christopher - Client Relations 992-6631

Ferritto Giorgio - Client Relations 944-3392

Smyth Heather - Client Relations 944-5216

Que-Blackburn Elizabeth - Client Relations 944-7015

Lurette Francine - Client Relations 992-6703

ISIC Informatics Centre

Lester B. Pearson Tower A 2

Secure Fax 944-1120

Secure Fax 943-8160

Swenson Melvin - Systems Manager **992-6056**

Grice Glenn - Communications Officer 957-5222

Karasewich Harold - Communications Officer 957-5222

Frainetti Diane M. R. - Communications Officer 944-1183

Seguin Denis Mathieu 944-5331

ISIR Special Registry Section

Lester B. Pearson Tower A 2

Internet Address isir@dfait-maeci.gc.ca

Blackburn Robert - Head **992-0163**

Cole Colin Clifford - Clerk/Classifier 992-6593

Powell Jean E. - Classifier Clerk 992-6593

Druce Maria - Special Material Distribution Clerk 992-6593

Security and Intelligence Bureau

ISIW Interview Program Section

Lester B. Pearson Tower A 3

FAX 944-1888
Internet Address isiw@dfait-maeci.gc.ca
LeMay Hélène - Secretary 992-6604
Barnes Graham - Interview Officer 992-6604
Boysé Ludmila - Interview Officer 944-1128
Dunton Deborah - Interview Officer 992-6606
Habington Helena - Interview Officer 992-6605
Hey Sabine - Interview Officer 996-9221

ISR Security Operations and Personal Safety Division

Lester B. Pearson Tower A 2

Main/General Inquiries 992-6697
FAX 944-2086
Internet Address isr@dfait-maeci.gc.ca
Secure FAX 944-2085
Mader Leonard - Director **992-7996**
Cellular 791-6428
Godfrey Gillian Anne - Divisional Secretary 992-6697
Warren Michael K. - Advisor 992-5842

ISRA Regional Security Abroad

Lester B. Pearson Tower A 2

Main/General Inquiries 992-6697
FAX 944-2086
Internet Address isra@dfait-maeci.gc.ca
Secure FAX 944-2085
Geall Ken F. - Deputy Director **996-1888**
Cellular 799-0786
Allen Douglas R. - Regional Security Manager 943-2449
Cellular 795-8358
Bennett W. (Bill) F. - Departmental Lock and Security Mechanisms Manager 992-9536
Proulx Jack - Assistant, Lock and Security Mechanisms (for the Missions) 944-7008
Bryan Gerald - Physical Security Consultant 943-0505
Knox Scott - Security Technologist 992-6364
Yelle Marie - Regional Security Manager-Africa/Middle East/CIS/Iran/Turkey 992-0150
Cellular 795-8360
Masse Gilles - Regional Security Manager: Europe (including the Balkans) 944-0677
Cellular 795-8361
Bérard Rachel - Regional Security Officer; Europe (including the Balkans) 992-6380
Cellular 791-1714
Ethier Marcel R. - Manager, Regional Security:Americas, Caribbean & Asia/Pacific 996-4738
Cellular 795-8357
Ginley Mike - Regional Security Officer:Americas, Caribbean & Asia/Pacific 996-9404

Security and Intelligence Bureau

ISRG Headquarters Security Operations and Interdepartmental Liaison

Lester B. Pearson Tower B Basement

| | |
|---|--|
| Main/General Inquiries | 992-5452 |
| FAX | 943-0504 |
| Internet Address | isrg@dfait-maeci.gc.ca |
| Departmental Passes (SERV) | 944-3074 |
| Photos for Passports/Visas (SERV) | 944-3074 |
| B G Guards | 992-5452 |
| Security Infractions (BG) | 944-0019 |
| Departmental Passes (BG) | 992-6691 |
| Lost and Found (BG) | 944-0019 |
| Classified Waste/Parking (BG) | 992-5452 |
| Vanier Towers - Security Manager | 952-4583 |
| Bisson Campus - Security Manager | 956-7027 |
| Brush David L. - Deputy Director | 992-5218 |
| Cellular | 794-4417 |
| Perrault Lyse L. - Security Operations Officer (Ottawa) | 992-6680 |
| Cellular | 220-2212 |
| Asselin Terry - Locksmith, Lockshop (Ottawa) | 992-6678 |
| Macala Paul - Assistant Locksmith, Lockshop (Ottawa) | 992-6678 |
| Farmer Reg Capt - Commanding Officer, COMMC | 996-9133 |
| Mackenzie Ivan W. Lt - Security Analyst | 996-4063 |
| Lockwood Andy Lt - Traffic Enforcement/Access Control | 996-7191 |

ISRI Technical Security Operations Section

Lester B. Pearson Tower A 2

| | |
|---|--|
| Main/General Inquiries | 992-6845 |
| Internet Address | isri@dfait-maeci.gc.ca |
| Secure FAX | 996-0724 |
| FAX (Administration) | 944-0040 |
| FAX (Technical Security Officers) | 996-1186 |
| Fockner Stan G.H. - Deputy Director | 992-6850 |
| Cellular | 724-0847 |
| Robinson Carolyn A. - Assistant to Deputy Director | 992-6845 |
| Bastien Claude R.J. - Technical Security Officer | 996-1233 |
| Cicchini Walter - Technical Security Officer | 944-0547 |
| Cole Ronald A. - Technical Security Officer | 944-1100 |
| Davidson Robert George - Technical Security Officer | 944-1062 |
| Duclos Daniel - Technical Security Officer | 944-0755 |
| Fortin Raymond - Technical Security Officer | 996-1622 |
| Marsden John B. - Technical Security Officer | 995-1950 |
| Myers Gordon - Technical Security Officer | 996-0847 |
| Rainbow Maurice A.K. - Technical Security Officer | 943-1067 |
| Van der Starren Michael A. - Technical Security Officer | 944-1022 |
| Westgarth Neil - Technical Security Officer | 996-6265 |

Legal Affairs Bureau

ISRK Military Security Guard Unit

Lester B. Pearson Tower A 2

| | |
|---|--|
| Main/General Inquiries | 996-5845 |
| FAX | 944-0009 |
| Internet Address | isrk@dfait-maeci.gc.ca |
| Secure FAX | 944-2085 |
| Rogers T.C. - Major - Commanding Officer | 996-2511 |
| Cellular | 294-4813 |
| O'Neill Donald - Sgt - Services Coordinator | 996-5845 |
| Cellular | 286-1677 |

JCD Legal Affairs Bureau

Lester B. Pearson Tower C 7

| | |
|---|--|
| FAX | 992-6483 |
| Internet Address | jcd@dfait-maeci.gc.ca |
| Swords Colleen - Deputy Legal Adviser and Director General | 992-2728 |
| Cellular | 761-3285 |
| Meurant Margaret - Administrative Assistant | 995-8751 |

JLA United Nations, Criminal and Treaty Law Division

Lester B. Pearson Tower C 7

| | |
|---|--|
| FAX | 992-2467 |
| Internet Address | jla@dfait-maeci.gc.ca |
| Holmes John T. - Director | 992-6296 |
| Cellular | 294-2026 |
| Bello Carmen - Administrative Assistant | 995-1050 |

JLAA Criminal Law, Privileges and Immunities Section

Lester B. Pearson Tower C 7

| | |
|--|--|
| FAX | 992-2467 |
| Internet Address | jlaa@dfait-maeci.gc.ca |
| Morrill Keith - Deputy Director | 995-8508 |
| Adsett Hugh | 992-2002 |
| Amégan Karim | 992-6292 |
| Liao Katherine | 944-3076 |
| Cooper Reid | 944-2071 |
| Mawani Aliya | 944-0681 |
| Asselin Karine | 992-2486 |

JLAB Treaty Section

Lester B. Pearson Tower C 7

| | |
|---|--|
| FAX | 944-0870 |
| Internet Address | jlab@dfait-maeci.gc.ca |
| Caron Jacqueline - Deputy Director | 992-0976 |
| Bergeron André - Treaty Registrar | 995-3130 |
| Pigott Peter - Treaty Custodian | 995-7707 |
| Cameron Sylvie - Treaty Custodian | 995-1700 |
| Silver Vanessa | 944-7077 |

Legal Affairs Bureau

JLAC Authentication and Service of Documents Section

Lester B. Pearson Tower C 7
FAX 944-7078
Internet Address jlac@dfait-maeci.gc.ca
Information Line 995-0119
Nunez-Suarez Mario - Document Authentication Officer **992-6602**
Perkins Cheryl - Secretary 995-3254

JLAH United Nations, Human Rights and Humanitarian Law Section

Lester B. Pearson Tower C 7
FAX 944-0870
Internet Address jlah@dfait-maeci.gc.ca
Whiting Shelley - Deputy Director **996-5407**
Collins Sara - Assistant 995-7511
Garay Amanda - TitleTranslation 992-6303
Meagher Chantal 995-3589
Oosterveld Valerie 996-1283
Perry Mike 944-8004
Solomon Jonathan - TitleTranslation 995-7142
Ventura Caterina 944-1599
Young Robert M. 992-3653

JLO Oceans, Environmental and Economic Law Division

Lester B. Pearson Tower C 7
FAX 992-6483
Internet Address jlo@dfait-maeci.gc.ca
Sproule David - Director **992-2104**
Lewis Kathy - Secretary 996-6287
Degagné Francine - Secretary 992-6476

JLOA Oceans Law Section

Lester B. Pearson Tower C 7
FAX 992-6483
Internet Address jlo@dfait-maeci.gc.ca
Ehinger David - Deputy Director **992-1360**
Rodney John 992-6479
St-Louis Carole 944-4718
Saunders Allison 996-2643

JLOB Economic Law Section

Lester B. Pearson Tower C 7
FAX 992-6483
Internet Address jlo@dfait-maeci.gc.ca
Cousineau Patrice - Deputy Director **992-9553**
Fetz Thomas 996-3863
Brookfield Robert 995-1108
Chartrand Claire - UNCC Claims 995-2222

Trade Law

JLOC Environmental Law Section

Lester B. Pearson Tower C 7
FAX 992-6483
Internet Address jlo@dfait-maeci.gc.ca
Husain Masud - Deputy Director **996-4615**
Le Bouthillier Yves 996-3865
Burgess Anne 944-2532
Lewis Keith 992-6486
Carruthers Cam 944-3077
Hera Tudor 992-1990
Britch Kris 995-1135

JUS Justice Legal Services Division

Lester B. Pearson Tower C 7
Main/General Inquiries 992-6300
FAX 992-6485
Internet Address jus@dfait-maeci.gc.ca
Harris David - Legal Counsel **996-1913**
Vogh el Michel - Legal Counsel 995-1258
Webb Natalie - Admin Assistant 992-6300
Levesque Agnes - Legal Counsel 992-6302
Zed Finless Sandra - Legal Counsel 996-1300
Gaudreault Marie-Claude - Legal Counsel 992-8608
Sinclair Karen - Legal Secretary / Assistant 992-8864
Brunet Julie - Paralegal 944-3363
Clairmont Diane - Records & Information Manager 995-8807
Miller Sharon - Records & Information Manager 944-0016
Fogarty Winston 992-6299

JUSP Legal Counsel to Passport Office

Place du Centre 6
FAX 944-0442
Internet Address jusp@dfait-maeci.gc.ca
Girard Evans - Legal Counsel **(819) 994-1717**
Ch enier Julie - Administrative Officer (819) 953-7828

JUSR Legal Counsel to SRD

Canadian Building 16
FAX 952-8729
Internet Address extvnier-jusr@dfait-maeci.gc.ca
Jacques David - Legal Counsel (Physical Resources Bureau) **952-8725**
Newman Gregory - Legal Counsel (Physical Resources Bureau) 952-8726
Nogrady Kinga - Information Specialist 952-4581
Houde Josiane - Legal Counsel (Physical Resources Bureau) 946-6097

JLT Trade Law

Lester B. Pearson Tower C 7
Main/General Inquiries 943-2804
FAX 944-0027/944-3213
Internet Address ilt@dfait-maeci.gc.ca
MacKenzie Denyse - Principal Counsel/Director General **943-2803**
Kinnear Meg - General Counsel/Director 944-3046

Consular Affairs Bureau

| | |
|--|----------|
| Mapp Ann - Administrative Assistant | 943-2804 |
| Zuijdwijk Ton - General Counsel | 992-7785 |
| Bryson Bill - Senior Counsel/Deputy Director | 944-4255 |
| Boomgaardt Riemer - Special Counsel | 992-5406 |
| Cavett Mary Ellen - Senior Counsel | 992-7115 |
| Gingras Dominic - Counsel | 992-9024 |
| Leroux Eric H. - Counsel | 944-8006 |
| Potter Susan - Secretary | 944-3001 |
| Fracassi Fulvio - Senior Counsel/Deputy Director | 992-3201 |
| Mann Sheila - Counsel | 944-8008 |
| Tabet Sylvie - Counsel | 944-1590 |
| Weckworth Donna - Secretary | 944-0028 |
| Behboodi Rambod - Counsel/Deputy Director | 944 7080 |
| MacLean Brian - Senior Counsel | 944-8007 |
| Blume Karl - Counsel | 944-8005 |
| Cheetham Hugh - Counsel | 996-6433 |
| Clifford John - Counsel | 996-5361 |
| Cochlin Christopher - Counsel | 995-7245 |
| Fortin Thomas-Louis - Counsel | 944-0030 |
| Jadeja Kirti - Counsel | 944-8003 |
| Robichaud Joël - Counsel | 944-1249 |
| Davidson Sally - Secretary | 944-0029 |
| Kronby Matthew - Counsel/Deputy Director | 992-8124 |
| Alexander Arun S. - Counsel | 944-8000 |
| Reynolds-Fry Jennifer - Counsel | 944-7060 |
| Splinter Peter - Counsel | 944-9175 |
| Strom Torsten - Counsel | 944-4957 |
| Murphy Heather - Senior Paralegal | 944-9489 |
| Gobeil Simone - Paralegal | 995-8224 |
| Macaulay Elizabeth - Paralegal | 944-9185 |
| Pettit Lynn - Senior Administrative Officer | 944-0351 |
| Poirier Michelle - Administrative Officer | 944-7114 |
| Bennett Evelyn - Information Specialist | 995-6095 |
| Green Bill - Records/Correspondence | 944-2153 |
| Lessard Louise - Records/Correspondence | 944-3315 |
| O'Neil Brian - Records/Correspondence | 944-2450 |

JPD Consular Affairs Bureau

Lester B. Pearson Tower B 3

| | |
|--|--|
| FAX | 943-2434 |
| Internet Address | jpd@dfait-maeci.gc.ca |
| Pardy H.G. - Director General | 996-0639 |
| Cellular | 720-1705 |
| Cyr S. Laura - Assistant | 996-1750 |
| Hirsch Clara | 995-9259 |

JPC Informatics

Lester B. Pearson Tower B 3

| | |
|--|--|
| FAX | 943-2434 |
| Internet Address | jpc@dfait-maeci.gc.ca |
| Lefebvre Alain - Director | 943-2418 |
| Bérubé Denis - Technical Support | 996-2533 |
| Hoepfner Bonnie - Trainer | 944-0013 |
| Lam Patrick - Webmaster | 943-2416 |

Consular Affairs Bureau

| | |
|---|----------|
| Lutes Dennie - Technical Support | 996-2533 |
| Samis Dimitrios - Assistant Webmaster | 944-3302 |
| Scott Kathy - Technical Support | 996-2533 |
| Younker Holly - Technical Support | 944-3384 |
| Weatherdon Mandy - Trainer | 996-7865 |

JPE Emergency Services

Lester B. Pearson Tower A 2

| | |
|--|--|
| Main/General Inquiries | 996-8885 |
| FAX | 943-1054 |
| Internet Address | ipe@dfait-maeci.gc.ca |
| Secure Fax | 943-8159 |
| Emergency Services (Ottawa area) | 943-1055 |
| Emergency Services (Outside Ottawa) | 1-800-387-3124 |
| Harris Helen - Director | 996-8893 |
| Cellular | 794-1422 |
| Brown Shelley - Administrator | 992-6392 |
| Paquette Serge - Deputy Director, Operations | 996-8897 |
| Cellular | 794-4969 |
| Aboud Jane - Operations Officer | 996-8885 |
| Archambault Natacha - Operations Officer | 996-8885 |
| Bélanger Serge - Operations Officer | 996-8885 |
| Corcofan Scott - Emergency Planning | 944-3095 |
| Dussault Roch - Operations Officer | 996-8885 |
| Garon Nathalie - Emergency Planning | 944-3096 |
| Lavigueur Meiling - Operations Officer | 996-8885 |
| Légaré Jeanne - Operations Officer | 996-8885 |
| Loosli Joyce - Emergency Planning | 996-8891 |
| Rasmussen Denise - Emergency Planning | 992-6346 |
| Rego Cathy - Operations Officer | 996-8885 |
| Rogers Hall Daryn - Operations Officer | 996-8885 |
| St-Georges Michel - Operations Officer | 996-8885 |
| Sutton Christine - Operations Officer | 996-8885 |

JPO Case Management

Lester B. Pearson Tower B 3

| | |
|---|--|
| FAX | 996-5358 |
| Internet Address | jpo@dfait-maeci.gc.ca |
| Carisse John - Director | 992-1152 |
| Cellular | 292-6882 |
| Plouffe Louise - Assistant | 992-7531 |
| Bissonnette Ginette - Case Management (East Asia) | 944-1192 |
| Collins Nancy - Case Management (USA) | 996-8885 |
| Coulombe Johanne - Case Management (Children's Issues) | 944-5390 |
| Coulombe Nancy - Case Management (Caribbean) | 992-7377 |
| Dowe Marchand Sally - Case Management (Mexico & South America) | 996-4374 |
| Hiseler Lindsay - Case Management (Eastern Europe) | 995-2378 |
| Lesage Jean-Marc - Children's Issues, National Coordinator 'Our Missing Children' | 992-3414 |
| Martel Marie-Pierre - Case Management (South Asia & Pacific) | 992-7992 |
| Nadeau Chantal - Case Management (Cuba & Central America) | 944-2448 |
| Pastyr-Lupul Myra - Management/Consular Officer | 944-9094 |
| Patry Derrick - Case Management (Southeast Asia) | 992-6540 |
| Richards Rhonda - Case Management (Western Europe) | 992-6768 |

JPP Program Services

FAX 944-2492
 Internet Address jpp@dfait-maeci.gc.ca
Dougherty Susan - Director **943-2415**
 Fallenbuchl Adam - Program Officer, Analysis & Research 995-4128
 Lamadeleine Denis - Program Officer, Distressed Canadian Fund 944-1146
 Murray Colleen - Program Officer, Corporate Services 992-0142
 Nachipo James - Policy Officer 943-2415
 Ross Judith - GOL Researcher 995-9259
 Salter Cathy - Manager, GOL 944-1442
 Tessier Lisa - Financial Officer - Distressed Canadian Fund 996-1023
 Testart Shannon - GOL 995-8956
 Whitcomb Kai (Sukitja) - Program Officer, Analysis & Research 944-2426

JPPT Training Section

Lester B. Pearson Tower B 3

FAX 944-2492
 Internet Address jppt@dfait-maeci.gc.ca
Chartrand Suzanne - Manager, Consular Training **996-9872**

JPS Client Services

Lester B. Pearson Tower B 3

FAX 996-2157
 Internet Address jps@dfait-maeci.gc.ca
 Consular Services (Internet) <http://www.dfait-maeci.gc.ca/travel/menu-e.asp>
 Travel Information (Ottawa area) 944-6788
 Travel Information by Facsimile (Ottawa area) 944-2500
 Travel Information (Outside Ottawa) 1-800-267-6788
 Travel Information by Facsimile (Outside Ottawa) 1-800-575-2500
Chantal Lucie - A/Director **996-0856**
 Woodside Patricia - Assistant 992-9018
 Marshall Peter - Senior Communications Officer 943-2414
 Burton Sylvia - Communications Officer 944-0309
 Charbonneau Ariane - Communications Officer 944-0102
 Fournier Brigitte - Communications Officer 944-7025
 Lannin Laurie - Communications Officer 996-8895
 Cellular 274-9319
 Sim Céline - Communications Officer 944-5392
 Cellular 719-9490
 Szalas Beatrice - Communications Officer 944-5976
 Théberge Nancy - Communications Officer 944-1716

JWD Passport Office (Please refer to page 177 for Passport Office locations)

Place du Centre 6

FAX (819) 994-7150
Hutton M. J. - Chief Executive Officer **(819) 994-3530**
 Beaudry Ginette - Executive Assistant (819) 994-3532

Passport Office

JWC Central Operations Directorate

| | |
|--|-------------------|
| | Place du Centre 2 |
| FAX | (819) 953-9548 |
| Milchak John - A/Director | (819) 994-5261 |
| Laflamme Monique | (819) 953-5131 |
| Bédard-Chauret Louise - Administrative Officer | (819) 944-3533 |
| Besette Josée - A/Manager MS (STN-STI) | (819) 953-4115 |
| Berniquez Manon | (819) 953-3563 |
| Barber Gail - Human Resources | (819) 953-3574 |

NPS

| | |
|---|-------------------|
| | Place du Centre 2 |
| FAX | (819) 994-0469 |
| Lépine Juanita - Logistic, Production Officer | (819) 953-5987 |

IPS

| | |
|--------------------------------|-------------------|
| | Place du Centre 2 |
| FAX | (819) 994-0469 |
| Production Unit | (819) 994-3618 |
| Loyer Denise - A/Manager | (819) 997-5516 |

Hull Public Services

| | |
|--|-------------------------------|
| | Place du Centre 2 |
| Main/General Inquiries | (819) 994-3500 |
| FAX | (819) 953-4338 |
| Members of Parliament | (819) 994-3536/(819) 994-3538 |
| Toll Free | 1-800-567-6868 |
| Visual Ear | (819) 994-3500 |
| Simon Nathalie - A/Manager | (819) 956-0873 |
| Parent Marie-Claire - Coordinator, Examination | (819) 953-5036 |
| St-Amand Francine - Coordinator, Production | (819) 994-7969 |

Official Travel

| | |
|--|-------------------|
| | Place du Centre 2 |
| Main/General Inquiries | (819) 994-3550 |
| FAX | (819) 997-1255 |
| Farmer Marie-Hélène - A/Manager | (819) 997-6022 |
| Trépanier Louise - Manager Asst | (819) 953-3207 |
| Thivierge Jocelyne - Examiner (A, B, D & E) | (819) 994-3551 |
| Boge Serge - Examiner (G, H, I, J & K) | (819) 994-3553 |
| Racine Joanne - Examiner (L, M, N, O & T) | (819) 953-9413 |
| Poirier Céline - Examiner (C, F and P) | (819) 997-4655 |
| Garneau Nathalie - Examiner (Q, R, S, U, V, W, X, Y & Z) | (819) 953-1485 |
| Lepage Alain - Examiner (DND) | (819) 997-7825 |
| Lafreniere Linda - Examiner (DND) | (819) 997-9262 |

Certificate of Identity

| | |
|---|-------------------|
| | Place du Centre 2 |
| Main/General Inquiries | (819) 994-3541 |
| FAX | (819) 953-9546 |
| Members of Parliament | (819) 997-1716 |
| Murray John - Manager | (819) 953-1062 |
| Hotte Susan - Manager Entitlement | (819) 953-9127 |
| Rodrigue Alice - A/Co-ordinator | (819) 994-3625 |

Passport Office

Ottawa Office

FAX 992-6587
Production Unit 992-8035
Nasrallah Ronald - District Manager/NCR 996-8488
L'heureux Paulette - A/Assistant Manager 947-6819

Mail Support Services

FAX (819) 953-5856
Forsythe Marjorie - A/Manager (819) 994-3604
Gauthier Robert - Coordinator, In Mail (819) 994-3624
Marois Alec - Coordinator, Out Mail (819) 994-3627

Training Room

Champagne Daniel - Training Place du Centre 2
..... (819) 953-0680
Paradis Geneviève (819) 953-0556

JWE Eastern Operations Directorate

Guy-Favreau Complex West Tower, Montréal 8

FAX (514) 283-7851
Leduc Michel - Director, Eastern Operations **(514) 283-4970**
Ruel Johanne - Regional Administrative Officer (514) 283-8718
Huot Ginette - Administrative Assistant (514) 496-1214
Brousseau Mark - Regional Human Resources Advisor (514) 283-6906
Coccitto Donna - Regional Human Resources Advisor (514) 496-3985
Paleovrahas Annie - Human Resources Assistant (514) 496-7050
St. Cyr Martine - Tech Support Advisor (514) 496-3985
Lespérance Michel - Project Manager (514) 696-1930

Fredericton

Frederick Square 4

FAX (506) 452-2411
Caissie Jeanne - Manager (District) (506) 452-3901
Crummey Angela - Examiner (514) 452-3902

Halifax

Maritime Centre 15

FAX (902) 426-4620
Johnson Jackie - Manager (District) (902) 426-2717
Mazerolle Monette - Examiner (902) 426-2771

Jonquière

Immeuble Saint-Michel 4

FAX (418) 542-3994
Mathieu Sylvie - Manager (District) (418) 648-3069
Peterschein Halina - Examiner (418) 542-8301

Passport Office

Laval

3 Place Laval 5
FAX (450) 967-4578
Dufort Guy - Manager (District) (450) 967-4571
Bérube Chantal - Assistant Manager, Passport Services (450) 967-4570
Gray Paul - Assistant Manager, Passport Services (450) 967-4577

Montréal

Guy-Favreau Complex West Tower 8
FAX (514) 283-5698
Lalloué Martine - Manager (District) (514) 283-1847
Gallipeau Kathleen - Assistant Manager (Counter) (514) 283-4792
Boiteau Diane - Assistant (Production) (514) 283-4029
Dulude Diane - Assistant (Call Centre) (514) 496-0711
Genest Guy - Assistant (Counter) (514) 283-8065

Sainte-Foy

Belle Cour Tower, Place de la Cité
FAX (418) 649-6195
Leblanc Dominique - Assistant Manager, Passport Services (418) 648-7353

St-John's

TD Place 7
FAX (709) 772-4679
Thompson Ronald - Manager (709) 772-2073
Cléments Stella - Examiner (709) 772-2073

Saint-Laurent

Suite 112, 3300 chemin Côte Vertu 1
FAX (514) 496-2260
Pouliot Jean-Nicholas - Manager (District) (514) 496-1343
Orietta Disano - Assistant Manager/Passport Services (514) 496-1342
Cacchione Fiorenza - Assistant Manager/Passport Services (514) 496-2384

JWF Finance and Administrative Services Directorate

Canadian Building 6
FAX 946-9132
Bélisle Pierre - Director **946-8933**
Jetté Bernadette - A/Director 946-9533
Savage Josée - Administrative Officer 946-9512
Lécuyer Louise - Administrative Assistant 946-9513

Policy and Integrated Systems

Canadian Building 6
Lantz Sara - Manager 946-9047
Bergeron Christian - Financial Officer 946-9409
Bouchard Steve - Financial Officer 946-0814
Ricard Isabelle - Financial Officer 946-9493

Financial Quality Assurance

Canadian Building 6
Deschênes Marie-Reine - Manager 946-9515
Humphreys Errolyn - Public Accounts Officer 946-9517
MacPherson Alyson - System Administrator for SMS 954-2803

Passport Office

Planning and Analysis

| | Canadian Building 2 |
|--|---------------------|
| Chartrand John - Manager | 946-9530 |
| Bergin Patricia - Financial and Cost Analyst | 946-9525 |
| Bertrand Sharon - Financial and Cost Analyst | 946-9531 |
| Gagnon Suzie - Financial and Cost Analyst | 946-9526 |

Payables

| | Canadian Building 2 |
|---|---------------------|
| Jollette Jean-François - Manager | 946-9546 |
| Recario Aida - Co-ordinator | 946-9516 |
| Bromfield Kevin - Accounting Clerk | 946-9607 |
| Cloutier Diane - Accounting Clerk | 946-9606 |
| Vincent Huguette - Operations Clerk | 946-9522 |
| Wissel Eric - Accounting Clerk | 946-9613 |
| Girourd Pierre - Accounting Clerk | 946-9594 |

Procurement

| | |
|--|----------|
| FAX | 946-9119 |
| Carrière Gerry - Manager | 946-9644 |
| Archambault Brigitte - Procurement/Inventory Officer | 946-9643 |
| Bouchard Claude - Procurement/Inventory Officer | 946-9655 |
| Ménard Josée - Passport Inventory Clerk | 946-9102 |
| Gunville Marc-André - Inventory Clerk | 946-9100 |
| Lavolette Mark - Inventory Clerk | 997-6015 |

Revenues and Receivables

| | Canadian Building 6 |
|---|---------------------|
| Pare Karine - Coordinator | 946-9641 |
| Ménard Michèle L. - Revenue Clerk | 946-9130 |
| Mongeon Denise - Revenue Clerk | 946-9615 |

Facilities and Telecommunications

| | Canadian Building 6 |
|---|---------------------|
| Keith Duncan - Manager | 946-9792 |
| Forsythe Jennifer - Project Coordinator | 946-9794 |
| Bergeron Denis - Facilities Project Officer | 946-9795 |
| Boucher Véronique - Facilities Project Officer | 946-9798 |
| Cyr Manon - Facilities Project Officer | 946-9796 |
| Dumoulin Claire - Facilities and Telecommunications Officer | 946-8900 |
| Furtado Urcelina - Facilities Project Officer | 946-9797 |

JWI Management Technology

| | Place du Centre 6 |
|---|-------------------|
| FAX | (819) 997-6375 |
| Thomas Gordon - Acting Director | (819) 953-3751 |
| Lamarre Carole - Administrative Officer | (819) 994-3570 |

Passport Office

Project Leaders

Forbes Tony - Project Leader (819) 997-6101
Mustaphi Phil - Consultant ITIL (819) 994-7814
Franklin Dave - Consultant (819) 953-7669
Pelletier Etienne - Project Leader (Ottawa) (819) 946-9006

Project Officer

Levac-Fillion Sophie (819) 953-7670

Change Mangement

Eggleton Robert (819) 994-7621

Research and Development

FAX 997-6375
Lab Room 954-5000
Dowsett Trevor 946-9003
Pantalone Jason 946-9007
Valcin Maxime 946-9784
Beach Robert 946-9782
Pollock Robert 946-9779
Dureja Rohit 946-9005
Latulippe Stéphane 946-9699

Software and Development

FAX (819) 997-6376
McCullough Brian (819) 994-1529
Langlois Paul (819) 994-4902
Boucher Pierre N. (819) 953-0105
Gingras Michel 722-2070
Taylor John (819) 997-4091
Coles Keith (819) 946-8779
Riordon Deborah (819) 956-8791
Rowan Kristie (819) 994-5472
Greene Thomas (819) 956-8792
Picard Michel (819) 994-2717

Network Services

FAX (819) 997-6375
Mekarska Barbara (819) 997-7816
Cavanagh Paul (819) 994-6074
Bolduc Daniel (819) 994-6054
Tamraz Nashwa (819) 997-5277
Dumouchel Marc (819) 953-4385
Gauthier Sylvie (819) 994-2874

Database Services

| | |
|--------------------------|----------------|
| FAX | (819) 997-6365 |
| Davidovic Dragana | (819) 994-1835 |
| O'Druahan David | (819) 997-1774 |
| Amirault Mark | 780-4490 |
| Dessureault Michel | (819) 953-3805 |

Client Services and Installations

| | |
|---|----------------|
| FAX | (819) 997-6375 |
| Client Services Desk Support after 5:30 p.m. | 276-0365 |
| Cousineau Stéphane - Section Head | (819) 953-9343 |
| Beauchemin Gilles | (819) 994-3413 |
| Bégin Patrick | (819) 953-4407 |
| Bhan Robert | (819) 997-4140 |
| Côté Paul | (819) 953-4488 |
| Ducharme Jean-Paul | (819) 994-5630 |
| Ethier Alain | (819) 953-4488 |
| Geary Rick | (819) 997-5251 |
| Olivira Jessica | (819) 997-9542 |
| Hébert Chantal | (819) 997-0439 |
| Menchetti Jena | (819) 953-4659 |
| Pushman Deborah-Ann | (819) 953-9568 |
| Murray Glenn | (819) 953-0188 |
| Saumure Sarah-Jane | (819) 953-9567 |
| Osborne Guy | (819) 953-4105 |
| Boutilier Jason | (604) 586-2473 |
| Nelson Randy | (604) 586-2472 |
| Stipdonk Jon | (604) 586-2463 |
| Pavelson Maris | (604) 586-2466 |
| Maryniuk Wally | (819) 954-4678 |
| Excell Rosemary | (416) 973-0502 |
| St-Cyr Martine | (514) 496-3985 |
| Hamel Yves | (514) 496-8587 |

Corporate Records

| | |
|------------------------------|-------------------|
| | Place du Centre 6 |
| FAX | (819) 953-5856 |
| Cameron Mary - Manager | (819) 994-3593 |
| Amico Jessica | (819) 994-6623 |
| Bens Else | (819) 953-2859 |
| Deslauriers Irène | (819) 994-6013 |
| Messerschmidt Shelley | (819) 997-6308 |
| Newey Robin | (819) 997-6115 |
| Ridder Peter | (819) 953-2799 |
| Roy-Pelletier Debbie | (819) 994-3594 |
| Vuksinic Sonja | (819) 953-7945 |

File Storage and Microfilm

| | |
|--------------------|----------------|
| File Storage | (819) 994-3628 |
| Microfilm | (819) 994-3629 |
| Supervisor | (819) 997-5401 |

Passport Office

1-800 Call Centre and Operations

| | |
|---------------------------------|-------------------|
| FAX | Place du Centre 2 |
| Cloutier Joëlle - Manager | (819) 997-6375 |
| | (819) 997-9018 |

JWMP Major Projects

| | |
|---|-------------------|
| FAX | Place du Centre 6 |
| Wise N. C. - Director | (819) 953-5976 |
| Curren Jo-Anne - Administrative Officer | (819) 953-6103 |
| Byrne Kerry - New Printing Program Manager/IRIS Project Manager | (819) 953-5131 |
| Deslauriers Louise - IRIS Project Manager | (819) 953-6264 |
| Gallinger Connie - Project Officer | (819) 953-0630 |
| Finter Leslie - Project Officer | (819) 994-7249 |
| Potvin Paul - Development Officer On Line Help | (819) 953-7063 |
| Renaud Céline - IRIS Administration | (819) 994-3199 |
| Deverno Mark - QA Student | (819) 956-0420 |
| Mehdi Ali - QA Student | (819) 956-8762 |
| Pelletier Paul - Technical Project Manager | (819) 956-8763 |
| Margeson Bob - Senior Functional Analyst | (819) 997-0024 |
| Chop Larry - Tester/QA | (819) 997-3885 |
| Appleyard Jeremy - IRIS Team | (819) 997-6556 |
| Charlebois John - IRIS Team | (819) 956-8756 |
| Donnelly Leah - IRIS Team | (819) 997-4125 |
| Klein Jacquie - IRIS Team | (819) 997-6557 |
| | (819) 956-8762 |

JWO Ontario Operations Directorate

| | |
|---|------------------------------------|
| FAX | Joseph Shepard Building, Toronto 3 |
| Hensley Carol - Director, Ontario Operations | (416) 973-1900 |
| Ayco-Carthew Maridy - Regional Administrative Officer | (416) 954-1491 |
| Rule Shirley - Administrative Assistant | (416) 954-1492 |
| Gardanis Nick - Assistant Regional Administrative Officer | (416) 954-2917 |
| Cohen Fran - Regional Human Resources Advisor | (416) 954-6076 |
| Farmér Brigitte - Human Resources | (416) 954-1493 |
| Williamson Mia - Reg. Examiner Training Coordinator | (416) 954-1494 |
| Hubball Sian - Human Resources Assistant | (416) 954-6077 |
| Thwaites Sarah - Human Resources Assistant | (416) 954-1494 |
| | (416) 952-1292 |

Hamilton

| | |
|---|--------------------------|
| FAX | Standard Life Building 3 |
| Creary John - Manager (District) | (905) 572-2895 |
| Blainey Anthony - Assistant Manager | (905) 572-2791 |
| | (905) 572-2516 |

Kitchener

| | |
|--|----------------|
| FAX | The Galleria 6 |
| Heaton Laurel - Manager | (519) 571-6827 |
| Dance Laurie - Assistant Manager | (519) 571-6826 |
| | (519) 571-5696 |

Passport Office

London

400 York Street 2
FAX (519) 645-5446
Belair Vicky - Manager (519) 645-5347
Martin Bonnie - Assistant Manager (519) 675-5348

Mississauga

Central Parkway Mall 1
FAX (905) 275-3006
Gayadeen Ron - District Manager (905) 275-5082
Mussell Helen - Assistant Manager (905) 275-4833
Hollaway Terry - Assistant Manager (905) 275-2372
Androutopoulos Andrew - Acting Assistant Manager (905) 275-0875

North York

Joseph Shepard Building 3
FAX (416) 954-4686
Mizrahi Robbie - Manager (416) 954-4676
De Guilio Joe - Assistant Manager (416) 952-0772
Jabbour Ornella - Assistant Manager (416) 954-6075
Kolissianis Pauline - Administrative Assistant (416) 954-4677

Scarborough

200 Town Centre 8
FAX (416) 973-7671
Tremblay Brian - Manager (416) 973-4700
Magazzinich Jean Paul - Assistant Manager (416) 954-5161
McNeil Donna - A/Assistant Manager (416) 952-1605
Pompili Sandra - A/Assistant Manager (416) 973-4701

St. Catharines

Landmark Building 6
FAX (905) 988-4118
Daly-Thomas Hetty - Manager (905) 988-4119
Cavezza Lucy - A/Assistant Manager (905) 988-4164

Thunder Bay

Royal Insurance Building 3
FAX (807) 345-4836
Krueger Johane - Manager (807) 343-5591
Chiasson Giselle - Examiner (807) 343-5590

Toronto

74 Victoria Street 3
FAX (416) 973-1755
Call Centre (416) 952-9156
Dalla Rosa Gianna - Manager (416) 954-5309
Zeidel Eva - A/Assistant Manager, Call Centre and Production (416) 952-1434
Williamson Marilyn - A/Assistant Manager (416) 973-5781
Sangwin-MacPhail Karen - Administrative Assistant (416) 954-0398

Passport Office

Windsor

FAX CIBC Building 10
Aucoin Jean Marc - Manager (519) 257-6625
Letarte Stéphanie - Examiner (519) 257-6504
..... (519) 257-6505

JWP Human Resources Services Directorate

FAX Place du Centre 6
..... (819) 953-8872
Morin Élise - Director (819) 997-6024
Labonté Denyse - Administrative Officer (819) 997-6026
Sarazin Marianne - Administrative Assistant (819) 997-2012

Personnel Operations

Thériault Yvan - Manager, NCR Operations (819) 997-6028
Bélanger Sylvie - Human Resources Advisor (819) 953-3573
Parizeau Joanne - Human Resources Assistant (819) 956-0354
Maurice Louise - Human Resources Assistant (819) 994-3521
Icart Frantz - Human Resources Consultant (819) 994-3522
Les Scullion Cindi - Human Resources Assistant (819) 956-0348

Human Resources Information System Project (HRIS)

Huard Ninon - HIRS Administrator (819) 953-3598
Lambert Réjean - HIRS Administrator Assistant (819) 997-2142
Larose Lyne C. - HIRS Administrator Assistant (819) 953-4980

Compensation and Benefits Division

..... Place du Centre 6
Frewen Gail - Chief of Compensation (819) 997-5551
Mallish Hélène - Compensation Advisor (819) 956-8714
Perron Nicole - Compensation Advisor (819) 997-6029
Boily-Rollin Louise - Compensation Advisor (819) 994-4387
Lefebvre Linda - Compensation Advisor (819) 953-3757
Creates Richard - Compensation Advisor (819) 953-4987
Lépine Martin - Compensation Assistant 724-0918

Corporate Division - UCS Section

Cyr Odette - Classification Advisor (819) 994-3520
Rondeau Yanick - Human Resources Advisor (819) 953-0113

Corporate Division - Staff Relation Section

Tapp Lisa - Staff Relation Advisor (819) 994-2808
Trudeau Danielle - Strategic and Development Assistant (819) 953-9643

Corporate Division - Training Section

Boivin Monique - Training Officer (819) 953-4994
McDonald Steve - Training Officer (819) 994-3579
Richer Jean - Assistant Training Officer (819) 953-4979
Ragusa Miranda - Training Assistant (514) 374-2773

JWS Security, Policy and Entitlement Directorate

Place du Centre 6

FAX (819) 953-5856
Francoeur Jocelyn - Director (819) 994-1963
 Wells Neville - External Liaison (819) 994-7586
 Beachamp Francine - Administrative Assistant (819) 997-9678

Entitlement and Security

Pelletier Jean-Carol - Manager (819) 953-1924
 Huard Éliane - Administrative Security Officer (819) 997-0755
 Rice Christine - Administrative Security Officer Assistant (819) 956-3834
 Cameron Betty - Analyst (819) 953-7018
 Davis Diane - Analyst (819) 994-3546
 Gélinas Carmelle - Analyst (819) 994-3511
 Hickey Dawna - Analyst (819) 997-6017
 Ruckstuhl Linda - Analyst (819) 997-6033
 Cormier Sylvain - Investigator (819) 953-2726
 Federico Silvana - Investigator (819) 997-9701
 Micucci Ralph - Investigator (819) 953-7065
 Mohr Garry - Investigator (819) 994-1165
 Cayer Julie - Security Clerk (819) 953-9703
 Levesque Lyne - Security Clerk (819) 994-3543
 Murphy Patrick - Analyst Support Clerk (819) 997-9679
 Morel Louis-Philippe (819) 956-3839

Case Management and Foreign Operations

Thomas Jody - A/Manager (819) 997-8904
 Lavigne Christiane (819) 953-7985

Policy and Entitlement

Mancini Roxanne (819) 953-7063
 Seale Sheilagh (819) 953-9430
 Moisan Dominique (819) 994-1810

Case Management Advisors

Schroeder Kim (819) 994-1948
 Morin Francine (819) 994-3615
 Louis-Seize Lynda (819) 997-6035

Quality Auditors

Chung Hazel (819) 956-0495
 Ryan Marsha (819) 953-9258
 Tanunagara Francesca (819) 994-1920
 Legault Marjolaine (819) 994-1948

Passport Office

Data Analysts

Caron-Loyer Monique (819) 953-9752
Cuddihy Patrick (819) 994-4118
Muldoon Shirley (819) 994-3621
Gilroy Brenda (819) 953-9752
Poirier Linda (819) 953-3237

Secure Document Advisory Unit

Seguss Ron - Manager (819) 994-3535
Hum Soo - Passport Technologist (819) 997-6061

JWW Western Operations Directorate

Sinclair Centre, Vancouver 2

FAX (604) 666-4942
Matasi Susan - Director (604) 666-0941
Davies Brenda - Regional Administrative Officer (604) 666-0943
Rebalkin Judy - Regional Human Resources Advisor (604) 666-9883
Heng Jennifer - Administrative Assistant (604) 666-8078
Rosecky Maya - Human Resources Assistant (604) 666-9743
Balantes Julie - Examiner Training Coordinator (604) 666-5428

Calgary

Harry Hays Building 2

FAX (403) 292-4885
Loeppky Brian - Manager (403) 292-6425
Bryant Terry - Assistant Manager (403) 292-8808
Harrison Brenda - Assistant Manager (403) 292-8809

Edmonton

Canada Place Building 1

FAX (403) 495-6536
Richer Debbie - Manager (800) 567-6868
Urquhart Nicole - Assistant Manager (800) 567-6868

Regina

CIBC Tower 3

FAX (306) 780-7573
Russell Leslie - Manager (306) 780-7522
Fontaine Anne - Examiner (306) 780-7620
Desrosiers Eric - Examiner (780) 780-7604
McLaren Nicholina - Examiner (306) 780-7620

Richmond

9011 Saba Road 1

FAX (604) 273-6429
Morello Walter - District Manager (604) 666-4597
Dallaway-Jones Shannon - A/Manager (306) 273-4594

Passport Office

Saskatoon

Federal Building 4
FAX (306) 975-5740
Rusick Donna - Examiner (306) 975-6089
Svoboda Robert - Examiner (306) 975-6089
Chapman Terry - Examiner (306) 975-4006

Surrey

13401-108th Avenue 9
FAX (604) 586-2456
Thomson Sheila - District Manager (604) 586-2426
Dutschke Patty - A/Manager (604) 586-2439
Apolonia Christina - A/Manager, Call Centre (604) 586-2446

Vancouver

Sinclair Centre 2
FAX (604) 666-1691
Badger Shannon - A/Manager, Passport Services (604) 666-1549
Desjardins Anita - A/Manager, Passport Services and Productions (604) 666-5392
Evans Janet - Administrative Assistant (604) 666-5877

Victoria

Scotiabank Building 5
FAX (250) 363-3184
McGovern Anne - Manager (250) 363-3243

Winnipeg

433 Main Street 4
FAX (204) 983-4025
Examiners (204) 983-6576

JWX Corporate Planning and Executive Services

Canadian Building 9
FAX 954-4017
McDonald Gary K. - Director 954-3976
Seguin Johanne - Administrative Officer 954-3917
Morin Anik - Administrative Assistant 954-3916

Written Communications

Gagné Mary - Section Head - Written Comm 946-9214
Bertrand Claudette - Printing Coordinator 946-9192
Bureau Rollande - Writer 946-9213
Rainville Maurice - Writer 954-4019
Villeneuve Jocelyne - Publications Coordinator 946-9188

Policy and Planning

Laferrière Hubert - Manager 954-3996
Lynhiavu Tou Chu Dou - Strategic Planning Analyst 954-3911
Arsenault Diane - Planning Coordinator 946-9277

Latin America and Caribbean Bureau

Economic Analysis and Performance Measurement

| | |
|---|----------|
| Toppazzini Kyle - Manager | 954-4854 |
| Helferty Brenda - Senior Analyst | 954-3935 |
| Weatherall Donna - Junior Analyst | 954-3922 |
| Vallerand Glendy - Economist | 954-4926 |

Business Development

| | |
|--|----------|
| Dagenais Lucie - Manager | 954-2747 |
| Collins Diane - Research Officer | 954-4899 |

International Liaison

| | |
|--------------------------------|----------|
| Perron Jacques - Manager | 954-3954 |
|--------------------------------|----------|

GOL Project

| | |
|--------------------|----------|
| Slater Cathy | 954-4855 |
|--------------------|----------|

Communications and Marketing

| | |
|---|----------|
| Beauchamp Suzanne - Writer/Editor | 946-9216 |
| Belleau-Zambakoglu Dianne - Communication Assistant | 946-9244 |
| Gagné Caroline - Communication Assistant | 946-9242 |
| Scanlan Ronald - Writer/Editor | 946-9241 |

LGD Latin America and Caribbean Bureau

Lester B. Pearson Tower B 3

| | |
|---|--|
| Main/General Inquiries | 996-8433 |
| FAX | 996-0677 |
| Internet Address | lqd@dfait-maeci.gc.ca |
| Bugailiskis Alexandra - Director General | 996-8435 |
| Cellular | 798-3788 |
| Lafortune Diane - Administrative Assistant | 996-8433 |
| Lewis Julie | 944-5963 |

LCR Caribbean and Central America Division

Lester B. Pearson Tower B 3

| | |
|---|--|
| Main/General Inquiries | 996-0672 |
| FAX | 944-0760 |
| Internet Address | lcr@dfait-maeci.gc.ca |
| Lapointe Christian - Director | 996-0676 |
| Cellular | 297-8977 |
| Iraegui Elaine - Administrative Assistant | 996-0672 |
| Branch Louise - Deputy Director, Central America and Cuba | 996-5270 |
| Airey Deborah - Desk Officer, Central America | 995-8740 |
| Sangster Rhett - Desk Officer, Central America | 996-2834 |
| Cowan Kimberly - Desk Officer, Cuba | 995-2898 |
| Fleck Chad - Trade Commissioner, Central America, Cuba | 996-6129 |
| Pappas Christine - Deputy Director, Caribbean | 992-9252 |
| Kotsopoulos John - Desk Officer, Commonwealth Caribbean | 996-3877 |
| Seguin Monique - Administrative Assistant | 992-7858 |

Latin America and Caribbean Bureau

LIA Inter-American Division

Lester B. Pearson Tower B 3

| | |
|---|--|
| Main/General Inquiries | 944-7020 |
| FAX | 944-0479 |
| Internet Address | lia@dfait-maeci.gc.ca |
| Web Page Address (URL) | www.dfait-maeci.gc.ca/www.americascanada.org |
| Wielgosz Renata Elisabeth - Director | 996-5611 |
| Cellular | 791-6209 |
| Beaulieu Roselyne - Assistant | 944-7020 |
| McLean Martha - Web Content Manager | 944-1154 |

Communications

| | |
|---|----------|
| Hodgins Lucille - Deputy Director, Communications Strategy | 992-6525 |
| Driscoll Lynne - Public Affairs Officer - Communications and Outreach | 992-1439 |

Policy

| | |
|---|----------|
| Bédard Sylvie - Deputy Director | 996-2085 |
| Cellular | 295-4711 |
| Marcotte Julie - Assistant | 944-1203 |
| Benn Alison - OAS Co-ordinator | 944-0003 |
| Roy Martin A. - Summit Process Co-ordinator | 944-5966 |
| Bouchard Pierre - Senior Analyst, Regional Strategy | 944-0116 |
| Desrochers Caroline - Liaison with Civil Society and Parliamentarians | 944-5972 |
| Girke Tanya - Social Issues and Summit Implementation | 944-1041 |
| Valdes J. Pablo - Environment, Labour, Spouses Conference | 995-6433 |

LSR South America Division

Lester B. Pearson Tower B 3

| | |
|--|---|
| Main/General Inquiries | 996-1317/992-0384 |
| FAX | 943-8808/943-8806 |
| Internet Address | lsr@dfait-maeci.gc.ca |
| Web Page Address (URL) | http://www.dfait-maeci.gc.ca/www.infoexport.gc.ca |
| Secure FAX | 944-4125 |
| Davidson Ron - Director | 992-2480 |
| Cellular | 294-8672 |
| Eyre Susan - Administrative Assistant | 996-1317 |
| De Ville Jane - Administrative Assistant | 992-0384 |

International Business Development

Lester B. Pearson Tower B 3

| | |
|---|----------|
| Hill James - Deputy Director | 996-5548 |
| Diehl Tracy - Desk Officer/Uruguay, NEXSA, Brazil Strategy | 944-1438 |
| Francoeur Maureen - Market Information Coordinator | 996-3026 |
| Lemay Michel - Desk Officer/Argentina, Paraguay | 996-5549 |
| Lundy Peter - Desk Officer/Colombia, Venezuela | 995-7529 |
| McDonald Douglas - Desk Officer/Bolivia, Ecuador, Peru, Andean Pact | 996-4199 |
| Publicover Robert - Desk Officer/Chile | 995-0642 |
| Williams Pearl - Desk Officer/Brazil, MERCOSUR, NEXSA | 944-2419 |

North America Bureau

Political and Economic Relations

Lester B. Pearson Tower B 3

Tessier Rejean - Deputy Director 995-1053
Crosby Louise F. - Desk Officer/Colombia, Ecuador 995-1541
Guilbeault Maryse - Desk Officer/Brazil, Venezuela 996-3270
Veysey Gregory - Desk Officer/Argentina, Chile, Paraguay, Uruguay 996-4198
WILLIAMS Paul - Desk Officer/Bolivia, Peru 944-7062

NAD North America Bureau

Lester B. Pearson Tower A 6

Main/General Inquiries 944-6871
FAX 995-2603
Internet Address nad@dfait-maeci.gc.ca
Allen Jon - Director General **944-6900**
Cellular 292-3361
Beaudry Marion - Administrative Assistant 944-6871

NMX Mexico Division

Lester B. Pearson Tower B 3

Main/General Inquiries 996-5547/992-0385
FAX 996-6142
Internet Address lmr@dfait-maeci.gc.ca
Web Page Address (URL) www.dfait-maeci.gc.ca/mexico
Welsh Michael C. - Director **944-7005**
Cellular 298-2993
Verriere Chantal - Administrative Assistant 992-0385

Mexico: General Relations

Bickford David - Deputy Director 996-4626
Hernandez-Iraheta Minerva - Political Officer (Social and Indigenous Affairs) 996-6547
McLaughlin Emily - Political Officer (Foreign Policy and North American Relations) 944-1005
Préfontaine Christina - Political Officer (Political Relations & Economic Policy) 944-2531

Mexico: Trade Relations

Vlad M.R. (Mitch) - Deputy Director 995-8742
Bergeron-Laliberte Anouk - Trade Commissioner (Consumer products; PIBD and TAMS) 944-1172
Côté Clément - Trade Commissioner (Agrifood, Environment, Mining, Medical) 996-8625
Rojas-Arbulú Carlos - Trade Commissioner (Automotive, Energy, Plastics, AMT) 995-8804
Tassé Gilles - Trade Commissioner (Info tech, Telecom, Geo, Edu, Aboriginal Bus) 995-0460

North America Bureau

NUB United States Business Development Division

Lester B. Pearson Tower A 6

| | |
|--|--|
| Main/General Inquiries | 944-5726/944-5849 |
| FAX | 944-9119 |
| Internet Address | nub@dfait-maeci.gc.ca |
| Web Page Address (URL) | www.can-am.gc.ca |
| Kneale John - Director | 944-5725 |
| Cellular | 749-6531 |
| Boisvert Louis - Deputy Director | 944-9478 |
| Schwartzburg John - Deputy Director | 944-7348 |
| Cellular | 720-2168 |
| Pearce John - Senior Investment Advisor | 944-9480 |
| McNeill Reggie - Senior Business Development Assistant | 944-5726 |
| Goulet Nicole - Business Development Assistant | 944-5849 |
| Kilbride Doreen - Business Development Assistant | 944-6566 |
| Bernard Maria T. - Trade Commissioner-Consumer Products/Arts & Culture (BOSTN) | 944-6903 |
| Bonar John - Trade Commissioner-Aerospace & Defence/Govt. Procurement (WSHDC) | 944-8821 |
| Borowyk Roman - Trade Commissioner-NEBS/Automotive/Transportation (BFALO/DTROT) | 944-6577 |
| Burt Jim - Trade Commissioner-Advanced Mfg Technologies/Venture Capital (CHCGO) | 944-6576 |
| Davis D. Barry - Economic, Statistical and Trade Analyst | 944-2340 |
| Fera Pat - Trade Commissioner-Info/Comm Technologies (LNGLS/SFRAN/SJOSE) | 944-9475 |
| Guimond Jocelyn - Trade Commissioner-Health Industries/Mining (ATNTA/MIAMI) | 996-6192 |
| Morrow Durban - Trade Commissioner-Energy & Bldg. Products & Services (DALAS) | 944-7486 |
| Mrkich Dan - Trade Commissioner-Agriculture/Seafood (MNPLS) | 995-0759 |
| Nichols Nelson Diana - Trade Commissioner-Biotechnology (CNGNY/PRNCTN) | 944-5912 |
| Robitaille Jean-Louis - Trade Commissioner - Special Projects | 944-9474 |
| Woods Michael - Trade Commissioner-Mrkt Studies/Env. Industries/Services (SEATL) | 944-0868 |
| Merifield Russell - Trade Commissioner - NAFTA | 944-8823 |

NUE United States Transboundary Division

Lester B. Pearson Tower A 6

| | |
|--|--|
| Main/General Inquiries | 944-6918 |
| FAX | 943-2423 |
| Internet Address | nue@dfait-maeci.gc.ca |
| Levy Bruce - Director | 944-6909 |
| Cellular | 859-7244 |
| Cave Patricia - Divisional Assistant | 944-6918 |

Environment, Energy and Natural Resources

| | |
|---|----------|
| Fawcett Peter - Deputy Director | 944-6911 |
| Blier Brenda A. - Administrative Assistant | 944-9481 |
| Fisher Mark - Water Issues, IJC, IBC, Hazardous Waste | 944-6912 |
| Saigeon Mark Stephen - Fisheries, Wildlife, ANWR | 944-6915 |
| Liver Janet - Energy and Natural Resources | 944-6907 |
| De Silva Gitane - Air Pollution, Electricity | 944-9440 |

Borders and Transportation

| | |
|--|----------|
| Morrow R. John - Deputy Director | 995-3932 |
| Morin Daniel - Policy Analyst | 944-8822 |
| DeCoste-Whitlock Cathy - Border Movement (movement of goods) | 944-6910 |
| Gregory Chris - Border Management (Movement of People) | 944-6466 |

North Asia and Pacific Bureau

NUR United States General Relations Division

Lester B. Pearson Tower A 6

Main/General Inquiries 944-6869/944-7990
FAX 944-8314/944-0738
Internet Address nur@dfait-maeci.gc.ca
Web Page Address (URL) www.can-am.gc.ca
Secure FAX 996-3409
O'Shea Kevin - Director **944-7990**
Lobo Fina - Administrative Assistant 944-7960
Glenn Barbara - Administrative Assistant 944-6869

U.S. Domestic and Foreign Policy

Dawson Michael - Deputy Director (Political) 944-0621
Sippert Erwin - Senior Bilateral Defence Relations Officer 944-6917
Bobyk Blair - Political and Foreign Policy Officer 944-9479
Bokwa Lisa Ann - Political Desk Officer 944-6870
Vacant - Political Desk Officer 944-6743

Political Economic Affairs and Advocacy Section

Lester B. Pearson Tower A 6

Riopel Jean - Deputy Director (Budget, Federal-Provincial) 944-6905
Blavatska Larissa - Political/Economic Affairs Officer (Culture, Academic) 944-9471
Nelson Kathryn - Political/Econ Affs and Advocacy Officer 944-9484
Landry Tristan-E - Political/Economic Affairs Officer (Natural Resources, Politics) 944-7842
Garrard Felicity - Officer (Business Development, Trade and Investment Promotion) 944-1061
Batt Chantal - Aboriginal Affairs Officer 944-9476
Richardson Tim - Officer (Web Administration, Technology Support) 944-6919
Brown Karyn - Officer (Web Content/Information Management) 944-9969

PND North Asia and Pacific Bureau

Lester B. Pearson Tower A 5

FAX 944-2535
Internet Address pnd@dfait-maeci.gc.ca
Jutzi Bruce - Director General **995-1097**
Cellular 850-8782
Lemieux Nicole Y. - Administrative Assistant 995-1098

PCM China and Mongolia Division

Lester B. Pearson Tower A 5

Main/General Inquiries 996-0905/992-7359
FAX 943-1068
Internet Address pcm@dfait-maeci.gc.ca
Morrison John - Director **995-7575**
Hallman David - Deputy Director - General Relations 995-8663
Koldyk Daniel - Political Desk Officer - China, Hong Kong and Macao 995-8606
Lai Janet - Desk Officer - Cda-China Relns, Security and Human Security Issues, Environ. Affairs .. 944-3045
Thomson Hilary - Desk Officer-Cultural and Academic Relations, Public Affairs 995-7680
Wallace Jeremy - Desk Officer - Special Projects 996-7177
Smith Andrew - Deputy Director - Trade 992-6129
Willbond Claire M. - Secretary Commercial/Trade 996-0905

North Asia and Pacific Bureau

| | |
|---|----------|
| Belec Marcel - Trade Comm-Advanced Tech., Telecommunications, Environment | 995-6962 |
| Chin Yvonne - Trade Comm-Finance, Energy, Oil&Gas, Mining, Forestry, Paper | 996-3607 |
| Geithner Brandon - Trade Comm-Agri, Agri-food, Fisheries, Trans, Constr., Textiles | 996-7256 |
| Legault d'Auteuil Aladin - Trade Comm-Health Care, Medical Products, Biotech., SMEs | 996-6987 |

PJP Japan Division

Lester B. Pearson Tower A 5

| | |
|---|--|
| Main/General Inquiries | 995-1281 |
| FAX | 943-8286/944-2397 |
| Internet Address | pjp@dfait-maeci.gc.ca |
| Web Page Address (URL) | www.dfait-maeci.gc.ca/ni-ka |
| Web Page Address (URL) | http://www.cdntrade.com/ |
| Fox James - Director | 995-8985 |
| Cellular | 794-9580 |
| Miyazaki Reika - Divisional Secretary | 995-1281 |
| Nickel Jim - Deputy Director (General Relations) | 944-9483 |
| Cellular | 295-1814 |
| Audet Julie - Senior Trade Policy Officer | 995-1282 |
| Yoffe Leo - General Relations Officer | 995-1677 |
| Jull Victoria - General Relations Officer | 995-8660 |
| McKinnon David - Deputy Director (Trade and Investment) | 996-2458 |
| Zakhem Mary - Secretary | 995-1283 |
| Petit Jean-Pierre - Trade Commissioner (Environment/Life Sciences/Energy) | 996-2467 |
| Lazariuk Robert - Trade Commissioner (Agri-food and Seafood) | 992-6185 |
| Kim James - Trade Commissioner (Consumer Products/Aerospace/Defence) | 996-2974 |
| Vicente Joy - Trade Commissioner (Construction/Automotive/Forestry) | 995-1678 |
| Longo Lucia - Financial Administrator | 995-1676 |

PKE Korea and Oceania Division

Lester B. Pearson Tower A 5

| | |
|--|--|
| Main/General Inquiries | 995-1183 |
| FAX | 996-1248 |
| Internet Address | pke@dfait-maeci.gc.ca |
| Summers David - Director | 995-1186 |
| Virr Michael G. - Deputy Director, Oceania | 996-2807 |
| Kroll Hartmuth G. - Deputy Director, Korea and DPRK | 995-8705 |
| Laneville Marcel R. - Deputy Director, Taiwan | 996-7582 |
| Kaine Charles - Republic of Korea and Market Access Issues | 943-0897 |
| Korth David - Australia | 995-7652 |
| Fitchett Janice - New Zealand and Pacific Islands | 996-1052 |
| Thomson Lynne - Trade and Investment | 995-8744 |
| Khouryati Joanne - Democratic People's Republic of Korea | 996-1077 |
| Menzies Jeannette - Special Projects Officer | 944-2235 |
| Rousseau Lynne - Administrative Assistant | 995-1183 |

PNSP Asia Pacific Regional Planning and Coordination Unit

Lester B. Pearson Tower A 5

| | |
|---|-----------------|
| Main/General Inquiries | 992-8530 |
| FAX | 943-8167 |
| Cremonese René - Deputy Director and Special Assistant for Asia Strategy | 996-0749 |
| Coupland Peggy - Divisional Secretary | 992-8530 |
| Clendenning David - Investment Counsellor | 944-0975 |
| Paquin Denis - Senior Trade and Economic Analyst | 996-7474 |

South and Southeast Asia Bureau

Shaddick Sandra - Regional Coordination Officer 995-6815
Pigott Avril K. - Information and Administrative Officer 996-5876
Girard Ghislain - Web Coordinator - Internet Content Manager 944-1276
Prigge Annie - Public Affairs Officer 943-0899

PSD South and Southeast Asia Bureau

Lester B. Pearson Tower A 5

FAX 996-4309
Internet Address psd@dfait-maeci.gc.ca
Marsden-Dole Patricia - Director General 992-3372
Cellular 292-4923
Iezzi Giuseppina - Administrative Assistant 992-2991

PSA South Asia Division

Lester B. Pearson Tower A 5

FAX 996-5897
Internet Address psa@dfait-maeci.gc.ca
Junke James - Director 996-0910
Cellular 296-2615
Sloan Deborah - Divisional Secretary 996-0917

India Section

Argyris Anne - Deputy Director 996-1989
Chater Janet - (Trade: Infrastructure, Transportation Services) 944-1632
McBride Alan - (Trade: Agri Food & Resources, Environment) 944-1653
Edwards David - (Political and Security Affairs) 996-5903
Ahmed Roohi - Political and Public Affairs 992-0665
Willows George H. - (Trade: Publications and Internet) 944-2232

South Asia Section

Martin Barbara - Deputy Director 996-4098
Hodgins Glen - (Sri Lanka, Nepal, Bhutan, Maldives: Political & Trade) 995-9295
Vcislo Mark - (Pakistan, Afghanistan: Political & Trade) 996-4097
Rossiter Sandra - Bangladesh, SAARC (Political & Trade) 995-6815
Lazaruk Michael - (Trade and Special Projects) 996-5945

PSE Southeast Asia Division

Lester B. Pearson Tower A 5

Main/General Inquiries 996-8187
FAX 944-1604
Internet Address pse@dfait-maeci.gc.ca
Copeland Daryl - Director, Southeast Asia Division 992-6807
Lindblad Julie - Divisional Administrative Assistant 996-8187

Political/Economic

Nakamura Christine - Deputy Director (ASEAN/ARF) 996-8194
Ablett Richard - Special Projects, Irian Jaya (Papua) 944-0069
Mackay-Dietrich Nancy - Vietnam, Philippines, Burma 996-8199
Lacasse Jean-François - Thailand, Laos, Cambodia & East Timor 995-8649
Gariépy Mario - Indonesia 996-7350

Central, East and South Europe Bureau

Trade

| | |
|--|----------|
| Blackstock Jeff - Deputy Director (ASEAN) | 996-3667 |
| Mathu Jai - ADB, Philippines | 995-7659 |
| Tink Barbara - Indonesia | 992-0959 |
| Nadeau Barbara - Brunei, Malaysia, Singapore | 996-5824 |
| Perron Stephanie - Secretary, Trade | 995-6877 |

RBD Central, East and South Europe Bureau

Lester B. Pearson Tower A 7

| | |
|--|--|
| Main/General Inquiries | 995-8750 |
| FAX | 995-1277 |
| Internet Address | rbd@dfait-maeci.gc.ca |
| Secure FAX | 944-1088 |
| Halpin Ron - Director General, Central, East and South Europe Bureau | 992-5303 |
| Henderson Kim - Assistant | 995-8750 |

REC Baltic, Central European and Eastern Mediterranean Countries Division

Lester B. Pearson Tower A 7

| | |
|---|----------|
| Main/General Inquiries | 996-2858 |
| FAX | 995-8756 |
| Secure Fax | 944-1088 |
| Smith Alan C.H. - Director | 996-6835 |
| Pender Chris - Assistant | 996-2858 |
| Therriault Jean - Deputy Director (Central Europe, Council of Europe) | 996-7800 |
| Page Martial - Deputy Director (Baltic Countries, Turkey, Cyprus, Malta) | 995-4730 |
| Boucléy Pierre - Trade Commissioner-Poland, Hungary, Czech Republic, Slovakia, Slovenia | 992-1449 |
| Roche Paul - Desk Officer (Political) Poland, Hungary, Czech Republic, Slovakia, Slovenia | 943-0909 |
| Puddington Jim - Desk Officer (Political) Turkey, Cyprus, Malta | 996-8782 |
| Charbonneau Serge - Trade Commissioner (Turkey, Cyprus, Malta) | 996-4484 |
| Michaud François - Desk Officer (Estonia, Latvia, Lithuania) Political/Trade | 996-7107 |
| Drisdelle Suzanne - Development Officer (Central Europe, Council of Europe) | 992-8763 |

REE Eastern Europe Division

Lester B. Pearson Tower A 7

| | |
|---|--|
| Main/General Inquiries | 996-6324 |
| FAX | 995-1277 |
| Internet Address | ree@dfait-maeci.gc.ca |
| Secure Fax | 944-1088 |
| Collins Ann - Director | 992-7991 |
| Karam Samiha - Assistant | 996-6324 |
| Breton Gilles - Deputy Director, Russia | 996-2633 |
| Cummings Tyler - Economic/Trade Policy Officer - Russia, Ukraine, CIS | 995-3555 |
| Ebel Brian - Desk Officer - Ukraine, Belarus, Moldova | 943-0895 |
| Greenwood Thomas D. - Trade - Russia, Ukraine, CIS (all other sectors) | 992-8590 |
| Jones Brian B. - Russia (Arctic and Northern Issues) | 996-6652 |
| Lemermeyer Gregory - Desk Officer - Russia | 995-8280 |
| Reshitnyk Michael - Trade - Russia, Ukraine, CIS (Energy, Mining, Construction) | 996-7701 |
| Schryer Nathalie - Desk Officer- Caucasus, Central Asia | 944-1436 |

European Union, North and West Europe Bureau

RES South-East Europe Division

Lester B. Pearson Tower A 7

Main/General Inquiries 996-0105
FAX 944-3107
Internet Address res@dfait-maeci.gc.ca
Archambault Guy - Director **996-7940**
Cooter Chris - Deputy Director for Kosovo and Reconstruction in the Balkans 995-9403
Koundakjian Vicken - Desk Officer, Stability Pact Policy 944-3199
Wallbaum Alistair - Desk Officer, Kosovo 944-3198
Vacant - Desk Officer, Reconstruction in the Balkans 944-1877
Bécharard Georges - Deputy Director, Western Balkans 992-0606
Deutscher Matt - Desk Officer, Croatia, Bosnia & Herzegovina 996-2619
Armstrong-Whitworth Peter - Desk Officer, Albania and the FYR of Macedonia 944-3197
Garay Charlotte - Desk Officer, Federal Republic of Yugoslavia 944-1879
Allin David - Deputy Director, Bulgaria, Romania, Trade 992-6902
Hood Brian - Desk Officer, Trade in the Balkans 944-1562
Cade Arlene - Administrative Assistant 996-0105
Brien Roseline - Administrative Assistant 992-0637
Sharpe Donna Mae - Administrative Assistant 944-5213

REX Special Coordinator for Reconstruction of the Balkans

Main/General Inquiries 944-5213
FAX 995-8783
Internet Address rex@dfait-maeci.gc.ca
Web Page Address (URL) www.dfait-maeci.gc.ca
SECURE FAX 944-1088
Smith Don - Special Coordinator for Reconstruction of the Balkans **944-0796**
Brown Christopher M. - Advisor 996-2936
Sharpe Donna Mae - Administrative Assistant 944-5213

RWD European Union, North and West Europe Bureau

Lester B. Pearson Tower A 7

Main/General Inquiries 995-8170
FAX 995-5772
Internet Address rwd@dfait-maeci.gc.ca
Secure FAX 944-1088
Cartwright Susan M.W. - Director General, European Union, North and West Europe Bureau .. **992-8333**
Cellular 276-8448
Brannen Elizabeth - Assistant 995-8170

REB European Business Development and Connectivity Initiatives

Lester B. Pearson Tower A 7

Main/General Inquiries 613-996-5568
FAX 613-944-1008
Internet Address reb@dfait-maeci.gc.ca
Web Page Address (URL) www.dfait-maeci.gc.ca
Dann Abina M. - Director **992-2099**
Cellular 263-3590
Carisse Claire - Administrative Assistant 996-5568
Rutherford Robert - Deputy Director, European Business Development 995-6439
Skoulas Emmanuel - Manager, European Trade Programme 995-6565
McCallum Gayle - Senior Project Officer 996-1530

European Union, North and West Europe Bureau

| | |
|--|----------|
| Batten Allison - Coordinator Financial Services | 996-5555 |
| Kaltcheva Elisa - Coop Student | 996-5554 |
| Bhimani Nasreen - Deputy Director, Communications and Connectivity | 996-6399 |
| Roy Pamela - Senior Communications Officer | 996-8771 |
| Giguère Louise - Manager, Visits Program | 996-1892 |
| Guertin Jean-Pierre - Connectivity Systems Officer | 996-0101 |

REN Northern Europe Division

| | |
|--|--|
| | Lester B. Pearson Tower A 7 |
| Main/General Inquiries | 995-9401 |
| FAX | 995-6319 |
| Internet Address | ren@dfait-maeci.gc.ca |
| Web Page Address (URL) | www.dfait-maeci.gc.ca |
| Secure Fax | 944-1088 |
| Gregory Fredericka - Director, Northern Europe Division | 995-9402 |
| Lamadeleine Suzanne - Assistant | 995-9401 |
| Legault Sharon R. - Administrative Assistant | 996-3298 |

United Kingdom and Ireland

| | |
|---|----------|
| Morrison Gordon - Deputy Director | 992-5119 |
| Gleddie Graham - Desk Officer (Trade) | 995-9766 |
| Starkey Kate - Desk Officer (Political) | 944-0939 |
| Vacant - Co-op Student | 995-8772 |

Germany, Austria, Switzerland & Liechtenstein

| | |
|---|----------|
| Martel Anne L. - Deputy Director | 996-3774 |
| Gruenthaler Yvonne - Desk Officer (Trade) | 943-0893 |
| Weichel Craig - Desk Officer (Political) | 996-4547 |

Norway, Sweden, Denmark, Finland & Iceland

| | |
|--|----------|
| Vacant - Deputy Director | 944-3305 |
| Reed de Rodriguez Lesley-Ann - Desk Officer (Political & Trade) - Norway, Finland & Iceland .. | 992-7001 |
| Martin Richard D. - Desk Officer (Political & Trade) - Sweden & Denmark | 995-8784 |

REO Western Europe Division

| | |
|---|--|
| | Lester B. Pearson Tower A 7 |
| Main/General Inquiries | 995-8269 |
| FAX | 995-5772 |
| Internet Address | reo@dfait-maeci.gc.ca |
| Secure FAX | 944-1088 |
| Northgrave Brian - Director | 992-0871 |
| Robert Denis - Deputy Director - France, Monaco (Political) | 996-2363 |
| Tessier Denys - Desk Officer - Italy, Greece, Vatican, San Marino (Political) | 992-0653 |
| Therrien Michelle - Assistant | 995-8290 |
| Marsan Donald - Desk Officer - BENELUX (Belgium, Netherlands, Luxembourg) (Political/Trade) ... | 996-7544 |
| Bazinet Andrée Liliane - Desk Officer - Spain, Portugal, Andorra (Political/Trade) | 996-4427 |
| Legault Caroline - Desk Officer - France (Trade) | 995-5172 |
| Sudeyko Richard - Desk Officer - Italy, Greece (Trade) | 995-4595 |

Office of the Inspector General

REU European Union Division

| | |
|--|--|
| Main/General Inquiries | 996-2727 |
| FAX | 944-0034 |
| Internet Address | reu@dfait-maeci.gc.ca |
| Secure Fax | 944-1088 |
| Hage Robert - Director | 995-6115 |
| McInnis Mardel - Assistant | 996-2727 |
| Miller Ross - Deputy Director (Trade and Economic Relations Section) | 996-8784 |
| Van Brakel Peter A. - Senior Trade Relations Advisor (Resource Industries and Environment) | 996-6704 |
| Moore Garry - Senior Trade Relations Advisor (Agriculture, Biotech and Fur) | 992-6225 |
| Peterson Deborah - Trade Relations Advisor (Services and Economic Policy) | 996-2056 |
| Patry, Frédéric - Trade Relations Advisor (Regulatory Issues, S&T) | 992-8743 |
| Pinnington Philip - Deputy Director (Political Affairs) | 943-0011 |
| Rioux Marie-Christine - Political Officer (Justice and Home Affairs) | 944-0731 |
| Todd Nicolas - Political Officer (Foreign and Security Policy) | 944-2059 |
| Proulx Vincent-Joel | 995-8782 |

SIX Office of the Inspector General

| | |
|--|--|
| | Lester B. Pearson Tower D 3 |
| Main/General Inquiries | 944-1933 |
| FAX | 944-1930 |
| Internet Address | six@dfait-maeci.gc.ca |
| Mace Michael T. - Inspector General | 944-1931 |
| Mallon Elaine - Assistant | 944-1933 |
| Vinette JoAnne - Administrative Assistant | 944-1938 |

SIE Evaluation Division

| | |
|---|--|
| | Lester B. Pearson Tower D 3 |
| Main/General Inquiries | 944-1933 |
| FAX | 944-1930 |
| Internet Address | sie@dfait-maeci.gc.ca |
| Langevin John - Director | 944-1970 |
| Bendaoud Salah-E. - Evaluation Manager | 944-1971 |
| Lacourciere Michel - Evaluation Manager | 944-5330 |
| Macdonald R. Douglas S. - Senior Evaluation Advisor | 944-1936 |

SIV Audit Division

| | |
|---|--|
| | Lester B. Pearson Tower D 3 |
| Main/General Inquiries | 944-1933 |
| FAX | 944-1930 |
| Internet Address | siv@dfait-maeci.gc.ca |
| Bot Mario - Director | 944-1934 |
| Peacock David - Manager - Headquarters Audit | 944-1945 |
| Mellor Barry - Manager - Mission Audit | 944-1964 |
| Priest William - Manager | 944-1967 |
| Cocks John - Manager - IT Audit | 944-1942 |
| Gilletté Allan - Manager - Finance and G&C Audit | 944-1969 |
| Carisse Lise - Audit Technician | 944-5974 |
| McCracken Andrew - Audit Assistant | 944-0353 |
| Olver Sharon - Audit Technical Support Specialist | 944-0073 |

Corporate Finance, Planning and Systems Bureau

| | |
|--------------------------------------|----------|
| Labarge Martha - Auditor | 944-1950 |
| Lapierre Diane - Auditor | 944-1963 |
| Bell Jamie Robert - Auditor | 944-1954 |
| Brown Christopher P. - Auditor | 992-5112 |
| Flanagan Natacha - Auditor | 944-1962 |

SIXP Special Investigations Unit

| | |
|--|--|
| Lester B. Pearson Tower D 3 | |
| Main/General Inquiries | 996-4354 |
| FAX | 944-1082 |
| Internet Address | sixp@dfait-maeci.gc.ca |
| Ashby Michel - Head, Special Investigations | 996-4354 |
| Asselin Jean-Pierre - Special Investigations Officer | 944-1081 |
| Villeneuve Louis - Special Investigations Officer | 943-1071 |

SMD Corporate Finance, Planning and Systems Bureau

| | |
|--|--|
| Lester B. Pearson Tower D 2 | |
| Main/General Inquiries | 944-9098 |
| FAX | 944-9021 |
| Internet Address | smd@dfait-maeci.gc.ca |
| Caron Claude - Director General | 944-9097 |
| Cellular | 298-8609 |
| Fillman Andrée K. - Administrative Assistant | 944-9098 |

SMF Financial, Compensation and Contracting Services Division

| | |
|--|--|
| Lester B. Pearson Tower D 1 | |
| Main/General Inquiries | 996-3506 |
| FAX | 995-5933 |
| Internet Address | smf@dfait-maeci.gc.ca |
| Callahan Peter - Director | 996-3175 |
| Leger Maureen J. - Admin Officer | 996-3506 |

SMFB Manager, Foreign Operations

| | |
|---|--|
| Lester B. Pearson Tower D 1 | |
| Main/General Inquiries | 992-9327 |
| FAX | 944-1186 |
| Internet Address | smfb@dfait-maeci.gc.ca |
| Cheema Sundeep - Financial Analyst | 944-0976 |
| Renaud Angeline - Financial Assistant | 992-6171 |
| Delaney David M. - Financial Assistant | 996-0385 |

SMFC Deputy Director, Compensation Services

| | |
|---|--|
| Lester B. Pearson Tower D 3 | |
| Main/General Inquiries | 996-1791 |
| FAX | 944-0884 |
| Internet Address | smfc@dfait-maeci.gc.ca |
| Gauthier Julie - Deputy Director | 996-2803 |
| Hotte Johanne - Head, Policies and Coordination | 992-3540 |
| Cyr Annie - Call Centre Clerk | 996-1791 |
| Valin Diane - Call Centre Clerk | 996-0013 |
| Filion Julie - Call Centre Clerk | 996-2146 |
| Madore Patrice - Call Centre Clerk | 943-1064 |

Corporate Finance, Planning and Systems Bureau

| | |
|---|----------|
| Cyr Michel - Systems and Special Projects | 996-4406 |
| Smith Lynn C. - Supervisor | 996-5999 |
| Landry Jean-François - Compensation Policy/Systems Advisor | 996-3830 |
| Archambault Robert - Compensation Advisor, FS (E-K) MINT MINA | 996-8988 |
| Desjardins Denis - Compensation Advisor, EL, AR, DA, DD, GD, GG, EN, GT, HR, LA, LS, MM, PC | 996-6492 |
| Renaud Denis - Supervisor | 996-7926 |
| Cyr Jeannine - Compensation Advisor, FS (Q-Z) | 996-1942 |
| Brunet Micheline - Compensation Advisor, ST (I-Z) | 996-6512 |
| Dumoulin Sylvie - Compensation Advisor, AS (E to L) | 992-0410 |
| Roy Ginette - Compensation Advisor, AS (A-F) | 996-7259 |
| Arseneault Alain - Compensation Advisor, CR (L - Z) | 996-1943 |
| Sicard Pierrette - Compensation Advisor, CO ES SI | 995-8773 |
| Racicot Liette - Compensation Advisor, Students/Short Terms | 996-6609 |
| Marion Elissa - Compensation Advisor, FS (L-P) | 996-4447 |
| Miller Brenda - Compensation Advisor, FS (A-D) | 992-5333 |
| Arruda Lucia - Compensation Advisor, FI, GL, GS, IS, OM, PE, PM, PR-COM | 996-7585 |
| Nerbonne Johanne - Compensation Advisor, AS (M - S) | 996-4445 |
| Johnson Roxanne - Compensation Advisor, CR (A-K) | 995-6838 |
| Sicard Micheline - Compensation Advisor, CS | 992-5562 |
| Lahoud Maya - Compensation Advisor, FS (A-D) | 992-7642 |
| Beauchamp Jeannine - Compensation Advisor, AS (T- Z), FI, PG, MINA | 992-5562 |
| Meilleur Michel - Call Centre Clerk | 996-2146 |

SMFF Deputy Director, Financial Management Services

Lester B. Pearson Tower D 1

| | |
|---|--|
| Main/General Inquiries | 992-2528 |
| FAX | 944-1186 |
| Internet Address | smff@dfait-maeci.gc.ca |
| Bainbridge Nancy - Deputy Director | 992-2528 |
| Hoyle John - Manager, Foreign Operations and International Banking Division | 996-1197 |
| Philippe Denis R. - LESPay System Advisor | 996-4695 |
| Letendre Dominic - Manager, Foreign Operations and International Banking Division | 996-2522 |
| Roy Michel - Financial Analyst | 992-2607 |
| Laughlin Jean - Senior Manager | 992-9327 |
| Chechippe André-Guy - Manager, Foreign Operation and International Banking Division | 992-2446 |
| Barr Heather - Financial Assistant | 992-1253 |
| Chung Steven - Financial Analyst | 944-0333 |
| Simard Jean-Francois - Financial Assistant | 992-0632 |
| De Lachevrotière Patrick - Financial Analyst | 944-1259 |
| Trikilis Ypapanti - Financial Analyst | 944-3304 |
| Tanis Lindsay - Financial Analyst | 996-0215 |
| Plourde Charles - Financial Analyst | 996-5074 |
| Massicotte Marie-Josée - Financial Analyst | 996-6849 |
| Tyrrell Eloise - Mission Procedures Officer | 996-5693 |
| Raizenne Sonia - Financial Assistant | 944-1944 |
| Danford Donald - Financial Assistant | 992-8225 |
| Morris Brian - Regional Financial Advisor | 994-1102 |

Corporate Finance, Planning and Systems Bureau

SMFG Deputy Director, Contracting

Lester B. Pearson Tower D 1
Main/General Inquiries 944-1316
FAX 995-5933
Internet Address smfg@dfait-maeci.gc.ca
Storm Jason - Deputy Director, Contracting Services **944-1316**
Sicard Michel - Senior Departmental Contracting Advisor 992-6286

SMFH Financial Services (H.Q.)

Lester B. Pearson Tower D 1
Main/General Inquiries 992-5340
FAX 995-0725
Cummings William - Deputy Director HQ Financial Services **992-5340**
Everest Ida - Senior Manager, Headquarters Financial Services 944-1314

SMFM Head, Cashier and Cheque Distribution

Lester B. Pearson Tower D 1
Main/General Inquiries 992-8444
FAX 944-7031
Internet Address smfm@dfait-maeci.gc.ca
Bell Teri - Supervisor - Cashier's Office **992-0446**
Dobbins Debbie - Cashier's Office Advisor 943-2788
Anstey Sabina - Cashier's Office Advisor 992-2605
Bisson Lyne - Cashier's Office Advisor 996-2236
Eckmann Ann - Cashier's Office Advisor 992-8444

SMFP Manager, Payment services

Lester B. Pearson Tower D 1
Main/General Inquiries 944-5374
FAX 995-0725
Internet Address smfp@dfait-maeci.gc.ca
Gravelle Carol - Manager, Payment Services **944-5374**

SMFQ Corporate Reporting

Lester B. Pearson Tower D 1
Main/General Inquiries 995-2539
FAX 995-5933
O'Reilly Brenda - Head, Corporate Reporting **995-2539**
Laframboise Ann - Senior Financial Reporting Analyst 992-9625
Royal Tracie - Financial Reporting Analyst 995-6960
Flinn Cheryl - Senior Financial Reporting Analysis 996-6322

SMFR Manager, Accounts Receivable

Lester B. Pearson Tower D 1
Main/General Inquiries 944-1182
FAX 995-0725
Internet Address smfr@dfait-maeci.gc.ca
Van Audenhaege Oliver - Manager, Accounts Receivable **944-1182**
Lee Howah - Supervisor, OGD & I.S. Process 944-0237
Pratt Wendy C - Financial Advisor - Mission Advances 996-4355

Corporate Finance, Planning and Systems Bureau

| | |
|---|----------|
| Desmarais Louise A - Financial Advisor - OGD & I.S. | 996-8592 |
| Labrecque Susan - Financial Advisor - OGD & I.S. | 996-6092 |
| Given-Hill Susan - Financial Advisor - Accounts Receivable | 992-0471 |
| Seetaram Mackey - Financial Advisor - Headquarters Advances | 943-1085 |
| Maclsaac Nicole - Financial Advisor - OGD | 996-0453 |

SMFS Head, Supplier Accounts

| | |
|--|--|
| | Lester B. Pearson Tower D 1 |
| Main/General Inquiries | 992-5340 |
| FAX | 995-0725 |
| Internet Address | smfs@dfait-maeci.gc.ca |
| Casademont Sophie - Supervisor-Suppliers Accounts | 996-0341 |
| Martin Gerry L. - Officer - Supplier and Travel Accounts | 996-4687 |
| Pilon Gisèle - Financial Advisor - Supplier and Travel Accounts | 996-2675 |
| Waite Christopher - Financial Advisor - Supplier and Travel Accounts | 943-2790 |
| Labelle Raymond - Administrative Support | 944-0864 |
| Cloutier Jackie - Logistics Officer | 943-2791 |
| Blackett Elsiè - Financial Advisor - Supplier and Travel Accounts | 996-4526 |

SMFT Head, Travel Accounts

| | |
|--|--|
| | Lester B. Pearson Tower D 1 |
| Main/General Inquiries | 996-0434 |
| FAX | 995-0725 |
| Internet Address | smft@dfait-maeci.gc.ca |
| Page Lisa - Supervisor-Travel Accounts/Payment Services | 944-5368 |
| Faubert Guy - Financial Advisor - Supplier and Travel Accounts | 996-6145 |
| Gascon Michèle - Financial Advisor-Supplier and Travel Accounts | 992-8853 |
| Maltais Louise - Financial Review Control Advisor | 996-4316 |
| Arnold Lindsay - Financial Advisor- Supplier and Travel Accounts | 996-2306 |
| Tardif Francine - Financial Review Control Advisor | 992-6132 |
| Leguerrier Francine - Financial Advisor - Supplier and Travel Accounts | 944-0434 |

SMP Planning, Program Analysis and Budgeting Division

| | |
|--|--|
| | Lester B. Pearson Tower D.2 |
| Main/General Inquiries | 944-9022 |
| FAX | 944-9021 |
| Internet Address | smp@dfait-maeci.gc.ca |
| Graham Greg - Director | 944-5715 |
| Anglehart Valerie - Administrative Assistant | 944-9022 |

SMPC Strategic Planning

| | |
|---|--|
| | Lester B. Pearson Tower D 2 |
| Main/General Inquiries | 944-9022 |
| FAX | 944-9021 |
| Internet Address | smpc@dfait-maeci.gc.ca |
| Granger Dana-Mae - Deputy Director | 992-0686 |
| Caron Tiffany - Senior Corporate Planner | 943-2148 |
| Roussel Jean - Senior Corporate Planner | 944-0654 |

Corporate Finance, Planning and Systems Bureau

SMPG Program Analysis - Geographic Bureaux and Corporate Services

Lester B. Pearson Tower D 2

Main/General Inquiries 944-9022
FAX 944-9021
Internet Address smpg@dfait-maeci.gc.ca

Staruch Dianne - Deputy Director **944-8062**
Boutilier-Inglis Helen M. - Senior Program Analyst 944-9118
Park Suzanne - Senior Program Analyst 944-0652

SMPR Financial Planning and Reporting

Lester B. Pearson Tower D 2

Main/General Inquiries 944-9022
FAX 944-9021
Internet Address smpr@dfait-maeci.gc.ca

Gauthier Nancy L. - Deputy Director **996-8416**
Buckingham Robin - Financial Analyst 992-1103
Monteith Laurie - Financial Analyst 996-0521
Pellerin Jean-Pierre - Financial Analyst 996-8304

SMPS Services to Government Departments and Agencies Abroad

Lester B. Pearson Tower D 2

Main/General Inquiries 944-9022
FAX 944-9021
Internet Address smps@dfait-maeci.gc.ca

Landry Gary - Deputy Director **944-5388**
Dark Cary - Senior Program Analyst 944-9093
Newton Theodora - Program Analyst 992-7395
Mills Janice - Program Analyst 944-1338

SMPT Program Analysis - Functional Bureaux

Lester B. Pearson Tower D 2

Main/General Inquiries 944-9022
FAX 944-9021
Internet Address smpmt@dfait-maeci.gc.ca

Watt David - Deputy Director **944-8322**
MacDonald Tricia - Senior Program Analyst 944-0444
Ockwell Pat - Sr. Program Analyst 944-1103

SMS Corporate Management Systems and Policy

Lester B. Pearson Tower D 2

Main/General Inquiries 944-9099
FAX 944-9021
Internet Address sms@dfait-maeci.gc.ca

Blackwell Adam - Director **944-5443**
Cellular 276-6052
Bechamp Rosemarie - Finance and Administrative Assistant 944-9482
Lavergne Lynn - Administrative Assistant 944-9099

Corporate Finance, Planning and Systems Bureau

SMSC Communications and Client Support

| | |
|---|--|
| | 270 Albert Street 8 |
| Main/General Inquiries | 946-9400 |
| FAX | 946-0017 |
| Internet Address | smc@dait-maeci.gc.ca |
| Clark Paula J. - Client Service Specialist | 946-9408 |
| Keeler Lynn - Client Service Specialist | 946-9410 |
| Lammam Christian - Client Service Specialist | 957-6666 |
| Loucks Renee Johanne - Consultant | 946-9413 |
| McAlister Gordon | 946-9035 |
| McCoy Carol - Client Service Specialist | 957-6667 |
| Orphanos Vikki - Financial Analyst | 944-1103 |
| Plamondon Francois - Consultant | 941-6546 |
| Scott Brian - Client Service Specialist | 946-9045 |
| Tamayo Laura - Regional Client Service Specialist | 946-9402 |
| Villeneuve Brigitte - Client Service Specialist | 946-9415 |

SMSF Integrated Management System

| | |
|---|---------------------|
| | 270 Albert Street 8 |
| FAX | 946-0813 |
| Askett Brian Donald - Deputy Director | 946-9036 |
| Cellular | 296-6215 |
| Dempsey Elisabeth - Admin Assistant | 946-9046 |
| Bergeron Christian - Financial Officer | 946-9409 |
| Bouchard Steve - PPT Financial Advisor | 946-0814 |
| Charron Lucie - Development & Support Analyst | 946-0815 |
| Chien Amanda - FI Development Analyst | 946-9030 |
| Deorksen Kern - Consultant | 946-0812 |
| El-Mehelmy Fatma - Consultant | 946-0817 |
| El-Zarka Elias - Support Analyst | 946-9412 |
| Gascon Jean A. - FI Development Analyst | 946-0021 |
| Lantz Sara - PPT Project Manager | 946-9047 |
| Lefebvre Mike - Manager, Development, Maintenance and Support | 946-0020 |
| Leduc John E - Manager, Quality Assurance | 946-0018 |
| Miller Marilyn - Development and Support Analyst | 946-9051 |
| Murphy Wayne - Manager, Development, Maintenance and Support | 946-9049 |
| Paquette Lisa - Authorizations Analyst | 952-0179 |
| Pepe Jason - Authorizations Analyst | 946-9046 |
| Perkin Craig - Support Analyst | 946-9032 |
| Pranjivan Kirk - Consultant | 946-6036 |
| Ritari James - Development and Support Analyst | 946-6037 |
| St. Denis Bernard - Support Analyst | 946-9037 |
| Sabry Mohamed - FI Development Analyst | 952-2769 |
| Sinclair Doug - Business Analyst | 946-9400 |
| Stonham Scott - Senior FI Development Analyst | 946-9046 |
| Wilson Jennifer - Manager, Development, Maintenance & Support | 946-6038 |
| Coughlin Patricia - Applications Architect | 946-0808 |

Corporate Finance, Planning and Systems Bureau

SMSH Human Resources Management System

| | | |
|---|--|-----------------|
| | Lester B. Pearson Tower D 1 | |
| Main/General Inquiries | | 992-2609 |
| FAX | | 995-5933 |
| Internet Address | smsh@dfait-maeci.gc.ca | |
| Pritchard Rosemary - Deputy Director | | 992-2609 |
| Beach Margaret - Business Analyst | | 996-8386 |
| Lefebvre Maria - Business Analyst | | 992-0569 |
| Malette Charline - Business Analyst | | 996-1470 |
| St-Denis Thérèse - Business Analyst | | 996-7014 |

SMSP Corporate Policy, Reporting and FIS Implementation

| | | |
|---|--|-----------------|
| | Lester B. Pearson Tower D 1 | |
| FAX | | 995-5933 |
| Internet Address | smsp@dfait-maeci.gc.ca | |
| Regnier Linda - Acting Deputy Director | | 992-8158 |
| Trott Janet - Deputy Director | | 944-1102 |
| Dupasquier Ruth - Financial Policy Advisor | | 992-0127 |
| Vadnais Martine - Manager, Modern Management Secretariat | | 944-2401 |
| Vezina Christian - Analyst, Modern Management Secretariat | | 944-0445 |

SMSS Business Intelligence and Salary Management

| | | |
|---|--|-----------------|
| | Lester B. Pearson Tower D 2 | |
| Main/General Inquiries | | 944-1955 |
| FAX | | 944-9021 |
| Internet Address | smss@dfait-maeci.gc.ca | |
| Perlman Mark - Deputy Director | | 996-2940 |
| Branzoni Karen - Technical Support Analyst | | 946-9403 |
| Charron Patrick - Resource Assistant | | 944-5376 |
| Coghlan Sharon - Resource Assistant | | 944-1955 |
| Cooper Janis - Manager, Business Intelligence | | 946-0810 |
| Daigneau Deborah - Resource Analyst | | 944-9018 |
| Devlin Christine - Manager, FTE and Salary Management | | 996-2672 |
| Guenette Viviane - BI Technical Support Analyst | | 946-9034 |
| Keshani Arif - Acting Manager, Activity Based Costing | | 996-6229 |
| Lanthier Therese - Business Analyst - Salary Devolution | | 995-9712 |
| Miner Edward - Business Analyst - Business Intelligence | | 952-2457 |
| Paulo Emily - Resource Analyst | | 992-1102 |
| Ravnignat Pierre - Business Analyst (Operating Budgets) | | 944-1106 |
| Sheahan Michael - Senior BI Technical Support Analyst | | 946-9398 |
| Sides Lori - Business Analyst - Business Intelligence | | 946-6041 |
| Stirling Andrew - Project Officer, Salary Devolution | | 996-8840 |
| Stoyles Arthur - Consultant | | 946-0810 |
| Taranto Carmela - Financial Analyst | | 944-7229 |
| Vallee Steve - Business Analyst - Business Intelligence | | 946-0544 |
| McNulty Tim - Consultant | | 946-6034 |

SMST Technical Support and Development

| | | |
|--|---------------------|-----------------|
| | 270 Albert Street 8 | |
| FAX | | 944-0813 |
| Clarke Arthur - Deputy Director | | 957-2234 |
| Bingham Phillip - Systems Analyst | | 954-4668 |

Physical Resources Bureau

| | |
|--|----------|
| Clement Denis - Senior Systems Analyst | 952-3270 |
| Holdsworth Brian - PeopleSoft Systems Administrator | 954-7456 |
| Martins Dina - Manager, PeopleSoft Development and Support | 957-9227 |
| McNeely Bruce - Manager, PeopleSoft Application Infrastructure | 957-7100 |
| Nguyen Jennifer - Manager, IMS Basis Administration | 957-8424 |
| Cellular | 261-5056 |
| Ong Kenneth - PeopleSoft Senior Developer | 952-3443 |
| Poitras Yves - Manager, IMS Application Support | 957-7434 |
| McCutcheon Margaret - Consultant | 957-1076 |
| Woods James - Consultant | 946-9038 |

SRD Physical Resources Bureau

| | |
|---|--|
| | Canadian Building 12 |
| Main/General Inquiries | 952-8731 |
| FAX | 952-8729 |
| Internet Address | extvnier-srd@dfait-maeci.gc.ca |
| Secure Fax | 952-8686 |
| Dawson Ian N. - Director General | 952-8732 |
| Marshall Pat - Bureau Administrative Manager | 952-8730 |
| Lemoyne Diane - Administrative Assistant | 952-8731 |
| Vadeboncoeur Ronald - Manager, Property Management Improvement Plan | 957-8886 |

SRA Headquarters Administrative Services Division

| | |
|--|--|
| | Lester B. Pearson Tower D 1 |
| Main/General Inquiries | 992-9717 |
| FAX | 944-0759 |
| Internet Address | sra@dfait-maeci.gc.ca |
| Trépanier Alain - National Director, Client Service Unit | 992-9675 |
| Asselin Nicole - Administrative Assistant | 944-1157 |
| Charbonneau Pierre - National Client Service Manager | 944-7099 |
| Sherritt Jane - Facilities Advisor | 944-3299 |
| Garrett Jennifer - Manager, ARES | 944-7102 |
| Moncrieff Monic - National Client Accommodation Services Advisor | 944-7101 |
| Tait Carole - Accommodation Services Advisor | 944-1280 |
| Ritchie Melva - Design Manager | 944-7102 |
| Reilly Bob - Asset Manager | 944-3106 |
| Trempe-Tessier Carole - Divisional Secretary | 992-9717 |

SRAA Headquarters Facilities Management Section

| | |
|---|--|
| | Lester B. Pearson Tower D 1 |
| FAX | 944-0759 |
| Internet Address | sraa@dfait-maeci.gc.ca |
| Parking | 992-2338 |
| Building Maintenance (Public Works and Government Services Canada) | 1-800-463-1850 |
| Braia Joseph - Deputy Director Facilities Management Section | 996-0578 |
| Schafer Paul J. - Facilities and CADD Manager | 944-1073 |
| Cotroneo Nellie - A/Facilities Manager | 996-6816 |
| Zettel Tyler - Facilities Manager | 992-2338 |
| Ketchabaw Daniel - Facilities Manager | 944-2278 |
| Ward Cory - Co-op Student | 995-3368 |
| Cloutier Joanne - Support Clerk | 996-7170 |
| Burke Susan - Facilities Manager | 944-2277 |
| Goertz Rebecca - Co-op Student | 992-2241 |

Physical Resources Bureau

SRAM Headquarters Materiel Support Section

Lester B. Pearson Tower D Basement

| | |
|---|--|
| Main/General Inquiries (D1-137) | 995-6840 |
| FAX (Purchasing) | 944-2222 |
| Internet Address | sram@dfait-maeci.gc.ca |
| Fax (Receiving) | 995-7684 |
| Receiving (BG-131) | 992-8643 |
| Morgan-Egan Isabelle - Deputy Director, Materiel and Supply Management | 995-6840 |
| Galipeau Gerry - Senior Procurement Officer | 992-9719 |
| Dorion Charles - Procurement Officer | 996-6408 |
| Le Bourdais Jacques - Procurement Officer | 944-1196 |
| Fata John - Finance Assistant | 944-3407 |
| Potvin Sylvain - A/Head Storesperson | 996-7174 |
| Amyotte Marc - Storesperson | 992-8643 |
| Deslauriers André - Storesperson | 944-2223 |
| Franey Sean - Storesperson | 996-3755 |
| Briard Mike - Storesperson | 996-7174 |
| Labonté Michel - Storeperson | 944-2223 |

SRDB Berlin Chancery Project Office

Canadian Building 11

| | |
|---|--|
| Main/General Inquiries | 957-4114 |
| FAX | 952-4564 |
| Internet Address | extvniier-srdb@dfait-maeci.gc.ca |
| Townson Frank - Director, Berlin Embassy Project | 946-6090 |
| Terrence Maria - Deputy Project Manager | 957-4112 |
| Pyl Corrie - Project Officer - Logistics | 957-4297 |
| Lawrie Patricia M. - Project Administrator | 957-4114 |

SRDZ Financial Management Section

Canadian Building 12

| | |
|---|--|
| Main/General Inquiries | 952-8723 |
| FAX | 952-8729 |
| Internet Address | extvniier-srdz@dfait-maeci.gc.ca |
| Beaudoin Michel - Manager - Financial Management | 952-8723 |
| Lefebvre Todd E. - Head, Financial Planning & Analysis | 952-8722 |
| Fortin Annie - Financial Planning & Analysis | 946-9685 |
| Hodgson Anthony - Assets Officer | 952-4238 |
| Mathieu Hugo W. - Financial Officer - Project Support | 952-8734 |
| Cooper Gene - Head, Financial Operations | 954-4435 |
| Hooker Charn - Financial Assistant | 952-5715 |
| Guindon Pierre - Financial Assistant (Projects) | 952-8692 |
| Harrigan Jennifer - Financial Assistant (Acct Payable) | 957-8908 |
| Mathews Jacqueline - Travel Coordinator | 946-3527 |

Physical Resources Bureau

SRG Distribution and Mail Services

| | Lester B. Pearson Tower A Ground |
|--|--|
| Main/General Inquiries | 944-MAIL (6245) |
| FAX | 992-5598 |
| Internet Address | srg@dfait-maeci.gc.ca |
| Incoming Post Office | 996-7138 |
| By-Hand Delivery | 995-7538 |
| Incoming Classified Mail | 996-5368 |
| Incoming Dip Air Freight | 996-3616 |
| Outgoing Classified Mail | 995-2203 |
| Outgoing Dip Air Freight | 996-8653 |
| Personal Mail | 996-2535 |
| Incoming Private Courier | 995-6922 |
| Outgoing Post Office & Private Courier | 996-9177 |
| Internal Delivery/Pickup | 995-6922 |
| Meilleur Henri - Director | 996-1510 |
| Cellular | 265-1339 |

Administration

| | Lester B. Pearson Tower A Ground |
|---|----------------------------------|
| Main/General Inquiries | 944-6245 |
| FAX | 992-5598 |
| Anderson Alana - Administration Officer | 996-2223 |
| Brown Edward - Finance and Administration Clerk | 996-0797 |
| Wilson Keith - Finance and Administration Clerk | 992-7532 |

Automated Systems

| | Lester B. Pearson Tower A Ground |
|--|----------------------------------|
| FAX | 992-5598 |
| Richard Marc - Systems Manager - Distribution Services | 996-1760 |
| McCann Shawn - Systems Clerk | 996-1406 |

Diplomatic Mail Services

| | Lester B. Pearson Tower A Ground |
|--|----------------------------------|
| FAX | 992-5598 |
| Incoming Classified Mail | 996-5368 |
| Incoming Dip Air Freight | 996-3616 |
| Outgoing Classified Mail | 995-2203 |
| Outgoing Dip Air Freight | 996-8653 |
| Personal Mail | 996-2535 |
| McGrath Michael - Manager, Diplomatic Mail Service | 992-8078 |
| Cellular | 795-7817 |
| Francis Ronald W. - Distribution Clerk | 996-3616 |
| Dubois Réal - Distribution Clerk | 996-8653 |
| Belley Patrick - Distribution Clerk | 944-0436 |
| Hamel Lisette - Distribution Clerk | 995-2203 |
| Lacroix Josée - Distribution Clerk | 995-1296 |
| Sandberg Catherine A - Distribution Clerk | 996-2535 |
| Courval Denis - Distribution Clerk | 996-8653 |
| Lalonde Marc - Distribution Clerk | 996-9177 |
| Langevin Fernand - Distribution Clerk | 996-8653 |
| Ravignat Julien - Distribution Clerk | 996-8653 |

Physical Resources Bureau

| | |
|--|----------|
| Blanchfield Richard - Distribution Clerk | 996-5368 |
| Dargis Michel - Diplomatic Courier | 996-5368 |
| Gérin-Lajoie Marc - Diplomatic Courier | 996-5368 |
| Le Blanc Paul A. - Diplomatic Courier | 996-5368 |
| Ljungar Ken - Diplomatic Courier | 996-5368 |
| Roy Sylvie - Transport Administrator - SDV Logistics | 944-1457 |

Local Mail and Delivery Services

| | |
|--|----------|
| Lester B. Pearson Tower A Ground | |
| FAX | 992-5598 |
| Incoming Private Courier | 995-6922 |
| Outgoing Post Office & Private Courier | 996-9177 |
| Internal Delivery/Pickup | 996-7171 |
| Kingsbury Georges - Head, Local Mail and Delivery Service | 995-3405 |
| Cellular | 265-1340 |
| Lafêche Gilles - Dispatcher, Supervisor, Mail and Vehicle Services | 995-7538 |
| Cyr André - Distribution Clerk | 992-8043 |
| De Giovanni Maria - Incoming Mail - Distribution Services | 995-6922 |
| Cousineau Kevin - Distribution Clerk | 992-8043 |
| Duval Yves - Distribution Clerk | 992-8043 |
| Tougas Denis - Distribution Clerk | 992-8043 |
| Racine Jacqueline - Distribution Clerk | 944-0437 |
| Saunders Doug - Distribution Clerk | 992-8043 |
| Bélangier Madeleine - Distribution Clerk | 996-7138 |
| Bouliane André - Supervisor of internal messenger service | 996-7171 |
| Brunet Ron - Private Courier | 996-9177 |
| Huneault Marcel - Freight Clerk | 996-7171 |

Reprographics Services

| | |
|---|----------|
| Lester B. Pearson Tower A Ground | |
| FAX | 992-5598 |
| Ryan Allan - Reprographics Co-ordinator | 996-2841 |
| Cellular | 265-1341 |
| Vachon Conrad - Reprographics Clerk | 996-1402 |

SRM Materiel Services Division

| | |
|--|--|
| Canadian Building 11 | |
| Main/General Inquiries | 954-4664 |
| FAX | 952-8917 |
| Internet Address | extvniier-srm@dfait-maeci.gc.ca |
| Lance Dennis - Director, Materiel Services Division | 954-4663 |
| Desormeaux Joze-Lynne - Divisional Secretary | 954-4664 |

SRML Mission Logistics Support Services

| | |
|--|--|
| Canadian Building 11 | |
| Main/General Inquiries | 954-4664 |
| FAX | 941-0150 |
| Internet Address | extvniier-srml@dfait-maeci.gc.ca |
| Clément Suzanne - Logistics Officer | 957-4064 |
| Fauvelle Gaetan - Logistics Officer | 954-2542 |
| Fortier-Lalonde Lyne - Logistics Officer | 954-4666 |
| Hamilton Indra - Logistics Officer | 954-4527 |
| Kippen Patricia - Logistics Officer | 957-4050 |

Physical Resources Bureau

| | |
|---------------------------------------|----------|
| Niitof Laura - Logistics Officer | 954-4605 |
| Potvin Chantal - Logistics Officer | 946-0132 |
| Reilly Rose - Logistics Officer | 957-4053 |
| Robitaille Gail - Logistics Officer | 957-4067 |
| Ross Heather - Logistics Officer | 957-4045 |
| St Michael Carole - Logistics Officer | 957-4047 |

SRMS Warehouse Management and Transportation Section

| | |
|--|--|
| | Canadian Building 11 |
| Main/General Inquiries | 954-4664 |
| FAX | 941-0150 |
| Internet Address | extvnier-srms@dfait-maeci.gc.ca |
| Overseas Warehouse for DFAIT Personnel | 744-3782 |
| Overseas Warehouse FAX | 744-2560 |
| Boyds Warehouse | 744-3786 |
| MacMillan George C. - Deputy Director, Operations, Transportation and Warehousing | 954-4671 |
| Cellular | 229-1227 |
| MacIntyre Charles - Logistics Officer | 957-4054 |
| Cellular | 229-1234 |
| Russo André - Transportation Officer | 957-4052 |
| Cellular | 229-4924 |
| Soucie Sharon - Transportation Officer | 957-4049 |
| Singh Trudi - Freight Forwarder's Agent | 952-8879 |

SRMW Property and Materiel Policy Section

| | |
|---|--|
| | Canadian Building 11 |
| Main/General Inquiries | 954-4664 |
| FAX | 952-8917 |
| Internet Address | extvnier-srmw@dfait-maeci.gc.ca |
| Murphy Daniel J. - Manager, Property and Materiel Policy | 957-4060 |

SRMZ Valued Assets Management Section

| | |
|--|--|
| Main/General Inquiries | 952-5706 |
| FAX | 941-2568 |
| Internet Address | srmz@dfait-maeci.gc.ca |
| Vault | 954-4606 |
| Moorey Darcy - Program Manager | 952-5706 |
| Dupuis Leonard D - Program Officer - Inventories | 957-4048 |
| Nevins Pat - Administrative Assistant | 954-4424 |
| Sharp Daniel - Program Officer - Fine Art | 954-4432 |
| St-Louis Lynn - Program Officer - Heritage Assets and Household Services | 954-4425 |

SRP Project Implementation Division

| | |
|---|--|
| | Canadian Building 12 |
| Main/General Inquiries | 957-4285 |
| FAX | 957-4301 |
| Internet Address | extvnier-srp@dfait-maeci.gc.ca |
| Pearson Ken - Director | 957-4283 |
| Charron Louise - Administrative Assistant | 957-4285 |

Physical Resources Bureau

SRPA Project Management Services

| | |
|--|--|
| | Canadian Building 12 |
| Main/General Inquiries | 957-4285 |
| FAX | 957-4301 |
| Internet Address | extvnier-srpa@dfait-maeci.gc.ca |
| Boyd Don - Project Manager | 957-4099 |
| Campbell Brian - Project Manager | 957-4267 |
| Clark Bob - Project Manager | 946-3510 |
| Dooley Earl - Project Manager | 952-4592 |
| Hennessy Bill - Project Manager | 957-4100 |
| Mackey John - Project Manager | 957-4102 |
| Petraki Elie - Project Manager | 957-4290 |
| Quan Dan - Project Manager | 957-4274 |
| Shortman John - Project Manager | 957-4273 |
| Simon Corina - Project Manager | 957-4092 |
| St. Pierre Suzanne - Project Officer | 957-4117 |
| Tawfik Bob - Project Manager | 957-4103 |
| Tremblay France - Project Manager | 957-4101 |

SRPC Architecture and Engineering Services

| | |
|---|--|
| | Canadian Building 12 |
| Main/General Inquiries | 957-4285 |
| FAX | 957-4301 |
| Internet Address | extvnier-srpc@dfait-maeci.gc.ca |
| Baillie Ellen - Draftsperson | 957-4280 |
| Becker Christal - Senior Project Architect | 957-4288 |
| Cox Sam - Draftsperson | 957-4118 |
| Dye Chris - Chief Draftsperson | 957-4279 |
| Greenfield Robert - Senior Design Architect | 957-4276 |
| Harcoff Fred - Electrical Engineer | 957-4275 |
| Soucy Michel - Senior Project Architect | 957-4289 |
| Senkowski Edek - Project Architect | 957-4286 |

SRPD Interior Design Services

| | |
|--|--|
| | Canadian Building 11 |
| Main/General Inquiries | 957-4088 |
| FAX | 957-4089 |
| Internet Address | extvnier-srpd@dfait-maeci.gc.ca |
| Sloan Ellen - Program Manager | 957-4116 |
| Blair John - Interior Designer | 957-4122 |
| Gillis Wayne - Interior Designer | 957-4123 |
| Hammoud Hani - Interior Design Assistant | 957-4113 |
| Horwitz Lisa - Interior Designer | 957-4085 |
| McArthur Catherine - Interior Designer | 957-4121 |
| McCleave Patricia - Interior Designer | 957-4086 |
| McLaren Robert - Interior Designer | 957-4084 |
| Stuike Bradley - Interior Designer | 957-4115 |
| Archambault Nadine - Interior Design Assistant | 954-4669 |
| Turcotte Isabelle - Interior Design Assistant | 957-9042 |

Physical Resources Bureau

SRPE Policy, Planning and Project Support Services

| | | |
|---|--|--|
| | Canadian Building 12 | |
| Main/General Inquiries | 952-4285 | |
| FAX | 952-4301 | |
| Internet Address | extvnier-srpe@dfait-maeci.gc.ca | |
| Babber Ash - Acting Manager | 952-4295 | |
| Hubbard Jeff - Cost Planner and Scheduler | 954-4658 | |
| Nino-Gonzalez Angela - Cost Planner and Scheduler | 954-4657 | |
| Sumner Norm - Cost Planner and Scheduler | 957-4293 | |

SRS Property Program Division

| | | |
|--|--|--|
| | Canadian Building 12 | |
| Main/General Inquiries | 952-8728 | |
| FAX | 952-4589 | |
| Internet Address | extvnier-srs@dfait-maeci.gc.ca | |
| Landeryou Margery - Director | 952-8727 | |
| Cellular | 297-7968 | |
| Hughes Donna - Administrative Assistant | 952-8728 | |
| Cliffe-Phillips Geoff - Manager, Property Planning | 952-8733 | |
| Garceau Andrée - Property Planning Advisor | 952-7164 | |
| Boyd Kevin - Senior Informatics Advisor | 954-4661 | |
| Milner Bill - Senior Analyst, Business Systems | 946-9050 | |
| McClurg Jane - Administrative Officer | 957-4268 | |

SRSF Property Maintenance and Operations Section

| | | |
|------------------------------|--|--|
| | Canadian Building | |
| Main/General Inquiries | 952-8728 | |
| FAX | 952-4596 | |
| Internet Address | extvnier-srsf@dfait-maeci.gc.ca | |

Property Maintenance & Operations

| | | |
|--|----------|--|
| Aldworth Douglas - Program Manager | 952-4598 | |
| Seangio Lily Marie - Financial Assistant | 952-4593 | |

Regional Maintenance Officers

| | | |
|---|----------|--|
| Cain Lorne - Europe | 952-0192 | |
| Chenel Guy - Europe | 952-8736 | |
| Comeau Ronald - Africa/Middle East | 952-8693 | |
| Dallaire Pierre Yves - Asia Pacific | 957-8934 | |
| Durning Bill - Africa/Middle East | 946-6033 | |
| Martin Claude - Americas | 952-8689 | |
| Strucchelli Christine - Americas | 957-4088 | |
| Ward Allen - Asia Pacific | 957-4068 | |

Physical Resources Bureau

Technical Services Group

| | |
|--|----------|
| Bourassa Richard - Commissioning and Technical Support Manager | 952-4594 |
| Fournier Georges - HVAC, Energy Conservation | 952-8691 |
| Lampron Réjean - Technology Specialist | 946-9768 |
| Pirie Bruce - Technology Specialist | 952-8690 |

SRSI Informatics Section

270 Albert Street 8

| | |
|--|--|
| Main/General Inquiries | 957-4091 |
| FAX | 957-4056 |
| Internet Address | extvniier-srsi@dfait-maeci.gc.ca |
| Sicard Yves - Manager, Informatics | 954-4660 |
| Trethowan Lois A. - Administrative Assistant | 957-4091 |
| Nitschkie Christine M. - Systems Administrator | 952-8724 |
| Sarault Phyllis - Informatics Analyst | 952-8694 |

SRSK Property Strategy Section

Canadian Building

| | |
|------------------------------|--|
| Main/General Inquiries | 952-8728 |
| FAX | 952-4589 |
| Internet Address | extvniier-srsk@dfait-maeci.gc.ca |

Portfolio Management

| | |
|---|----------|
| Hussy Andras - Asia | 952-4591 |
| Vafaie Hamid - Europe | 952-4580 |
| Lecompte Jacques - Africa/Middle East | 952-4585 |
| McFaul Steve - Americas | 952-4590 |
| Roué Paul - United States, Mexico/Middle East | 946-3509 |
| Vacant - Asia/Europe | 957-4292 |
| Boillard Lynda - Administrative Assistant | 946-6099 |
| Szabo Carmen - Administrative Assistant | 952-4587 |

Disposal and Leasing

| | |
|--|----------|
| Lefebvre Marc F. - Manager | 952-8717 |
| Cave Dave - Officer | 952-4586 |
| Ashman-Peacock Patricia - Officer | 957-4271 |
| Puna Mumtaz - Administrative Assistant | 954-5709 |

SRSR Realty Management Section

Canadian Building

| | |
|------------------------------|--|
| Main/General Inquiries | 952-8723 |
| FAX | 952-4589 |
| Internet Address | extvniier-srsr@dfait-maeci.gc.ca |

Realty Management

| | |
|--|----------|
| Crepeau Bernard - Africa/Middle East | 952-4584 |
| Detchev Dimitar - Europe | 946-6098 |
| McCarthy Tim - Asia | 952-8735 |
| Thomson Paul - Europe/Asia | 952-4588 |

Information Management and Technology Bureau

SXD Information Management and Technology Bureau

Lester B. Pearson Tower D 2

Main/General Inquiries 943-1126
FAX 944-0441
Internet Address sxd@dfait-maeci.gc.ca
Web Page Address (URL) www.dfait-maeci.gc.ca

Bossenmaier Greta - Chief Information Officer and Director General **943-1125**
Levesque Suzanne - Administrative Assistant 943-1126
Barrett J. A. (Art) - Director of Technology Evolution and Organizational Readiness 944-7085
Bellefeuille Ronald - Records and Presentations specialist 944-2541

SXC Client Services Division

Lester B. Pearson Tower D 2

Main/General Inquiries 992-8733
FAX 944-0441
Internet Address sxc@dfait-maeci.gc.ca
Web Page Address (URL) www.dfait-maeci.gc.ca

Gaëtan Louis M. - Director **943-1127**
Cellular 794-9172
Giroux Manon - Administrative Assistant 992-8733
Kay Alfred S. - Marketing Manager (Virtual Library) 996-0752
Cellular 850-5237
Russell Linda J. - Communications Officer 992-5203
Herwi Momeo - Intranet Employee Portal Project Manager 992-6383

Lester B. Pearson Tower B 2

Côté André - Manager of Publishing Service and Intranet Webmaster 995-1114
Cellular 276-0316
Shaw Rena - English Editor 996-7984
Racine Nathalie - French Editor 992-0258
Samson Michèle - Desktop Publisher/HTML Converter 944-7115
Wielheesen Bill - Information Management Advisor 992-7437

SXCA Account Management Section

Lester B. Pearson Tower D 2

Main/General Inquiries 992-8733
FAX 944-0441
Internet Address sxca@dfait-maeci.gc.ca
Web Page Address (URL) www.dfait-maeci.gc.ca

Clynick Richard - Deputy Director **995-2198**
Cellular 850-0583
Chisholm Dale - Account Manager (EAD,EBD,EED,JPD,SRD,LGD,RBD,RWD,XDX,DND) 944-0622
Dyet David - Account Mgr (BCD,CFD,CFSI,CPD,PND,PSD,CIC,A-P) 995-7353
Pearson Lester - Account Manager (DCD, DCP,GGD, GMD, GXD, HPM/SERV,IDD,SMD) 944-1101

LISO A-5

Lester B. Pearson Tower A 5

FAX 944-5956
Main/General Inquiries 944-1980
Forsyth Catherine - Team Leader 944-3278
Fraser Tessier Gail - LISO Officer 944-6669
Groves Renate G. - LISO Officer 944-5942

Information Management and Technology Bureau

| | |
|------------------------------------|----------|
| Stewart Nancy - LISO Officer | 944-2538 |
| Tessier Ian - Co-op Student | 944-1197 |
| Walsh Ryan - Co-op Student | 996-5399 |

LISO A-4

Lester B. Pearson Tower A 4

| | |
|--|----------|
| Main/General Inquiries | 996-7152 |
| Laroche Nicole T. - LISO Officer | 944-5951 |
| Sipos Anna - LISO Officer | 944-0211 |
| Wilson William M. - LISO Officer | 992-9040 |

LISO B-3

Lester B. Pearson Tower B 3

| | |
|--------------------------------------|----------|
| Main/General Inquiries | 995-9040 |
| MacLennan Taber - LISO Officer | 996-0021 |
| Richer Charles - LISO Officer | 996-2165 |

LISO C-4

Lester B. Pearson Tower C 4

| | |
|--|----------|
| FAX | 944-7451 |
| Carrière Normand - Team Leader | 996-4677 |
| Campbell R. Archibald - LISO Officer | 944-6660 |
| Comtois Stephen - LISO Officer | 944-1866 |
| Martineau Dianna - LISO Officer | 992-1061 |

LISO C-6

Lester B. Pearson Tower C 6

| | |
|---|----------|
| Diechun Karen - LISO Officer | 996-3307 |
| Smith Michael P. - LISO Officer | 944-3056 |
| Dougherty-Poupore Tracey - LISO Officer | 996-3224 |

SXCH Mission Operations and Client Support Section

Lester B. Pearson Tower D 2

| | |
|--|---|
| Main/General Inquiries | 995-1883 |
| FAX | 995-3087 |
| Internet Address | sxch@dfait-maeci.gc.ca |
| Web Page Address (URL) | http://folio.lbp/english/branches/corporat/info-man/index.htm |
| SIGNET Call Centre | 944-1776 |
| Munroe Michael - Acting Deputy Director | 944-0576 |
| Cellular | 220-4896 |

Informatics Services

| | |
|--|----------|
| Daoust Sergine - A/Deputy Director | 944-0412 |
| Cellular | 220-1544 |
| Vacant - Administrative Assistant | 995-1883 |
| Lemieux Pierre - Head, Headquarters Operations | 944-0063 |
| Cellular | 794-5877 |
| Roy Jacques A. - Workstation Ops | 944-2209 |
| Côté Lorraine - Logistics Coordinator, Mission Cyclical Upgrades | 944-0552 |
| Benard Michel - Informatics Advisor | 943-8803 |

Information Management and Technology Bureau

Account Administration Unit

| | |
|---|----------------------------------|
| | Lester B. Pearson Tower B Ground |
| McDonald Pamela R. - Team Leader SIGNET Account Administration Unit | 944-3187 |
| Cellular | 297-5068 |
| Schroeder Norman - Accounts Administrator | 944-1368 |
| Welsh June - Accounts Administrator | 944-5380 |
| Lystiuk Patricia - Accounts Administrator | 992-1892 |

SIGNET Call Centre - 944-1776

| | |
|---|------------------------------|
| | City Hall, Sussex Pavilion 1 |
| Main/General Inquiries | 944-1776 |
| FAX | 944-0550 |
| Tough Holley-Anne - Help Desk Analyst | 944-0841 |
| Belanger Robert - Help Desk Analyst (C) | 944-2526 |
| Belle-Isle Luc - Help Desk Analyst (C) | 944-2524/944-0834 |
| Labreche Eric - Help Desk Analyst (C) | 944-2528 |
| St-Aubin Stephane - Help Desk Analyst (C) | 944-2527 |
| Belisle Eric - Help Desk Analyst (C) | 944-2523 |
| Price Pamela - Help Desk Analyst (C) | 944-2525 |

Help Desk - Tower A

| | |
|---|-----------------------------|
| | Lester B. Pearson Tower A 3 |
| Labonte Susan - Team Leader - Tower A | 944-0663 |
| Fournier Benoit - Systems Administrator (C) | 944-1236 |
| Cellular | 291-7189 |
| Gibeault Ghislain - Systems Administrator | 944-1127 |
| Smith David J.L. - Systems Administrator | 944-1241 |
| Cellular | 299-0649 |
| Lee Jennifer - Systems Administrator | 944-1240 |
| Agayby Magdy - Systems Administrator | 992-1517 |

Help Desk - Tower B

| | |
|---|-----------------------------|
| | Lester B. Pearson Tower B 3 |
| Schrock William - Team Leader - Tower B | 944-1283 |
| Cellular | 859-5364 |
| Landry James | 995-4750 |

Help Desk - Tower C

| | |
|---|-----------------------------|
| | Lester B. Pearson Tower C 5 |
| Pellerin Marc - Team Leader - Tower C | 944-0544 |
| Chenier Hugo - Systems Administrator (C) | 944-0744 |
| Desjardins Victor - Systems Administrator | 944-1418 |

Help Desk - Tower D

| | |
|---|----------|
| Drolet Jacques - Team Leader - Tower D | 944-1020 |
| Cellular | 850-5902 |
| Bennett Derek - Systems Administrator (C) | 944-0626 |
| Labrie Marcel - Systems Administrator | 944-1107 |
| Lyons Craig - Systems Administrator | 944-2392 |

Support - Bisson Campus

| | |
|---|----------|
| | Bisson 2 |
| Martel Denis - Team Leader, Bisson Campus | 994-1244 |
| Legault Philippe - Systems Administrator | 956-7024 |

Information Management and Technology Bureau

Support - 219 Laurier

| | |
|--|----------|
| Sealy Lucretia D. T. - Team Leader Laurier Support | 954-2534 |
| Cellular | 850-5281 |
| Gillette Shirley R. (270 Albert) - Systems Administrator | 954-2443 |
| McIntyre Roger - Systems Administrator | 946-0425 |

Multimedia and Audio Visual Support Unit

Lester B. Pearson Tower B 2

| | |
|--|----------|
| Liboiron Daniel - Head, Multimedia Services | 944-0615 |
| Cellular | 794-3526 |
| Cameron Sharon - Video Conferencing Co-ordinator (C) | 995-1332 |
| Cellular | 255-1810 |
| Roy Michel J - Audiovisual Technician (C) | 944-0656 |
| Valiquette Julie - Reservation Clerk (C) | 995-8390 |
| Dorion Paul J. - Senior Audio Visual Technician | 944-3365 |
| Cellular | 299-2597 |

SIGNET Walk-in Centre

Lester B. Pearson Tower B 1

| | |
|--|----------|
| Hagopian Jennifer - Co-ordinator, Walk-In Centre | 944-0049 |
|--|----------|

Management Systems

| | |
|--|----------|
| Wilson Deborah - Team Leader, Management Systems | 944-1161 |
| Simard Francois - Systems Administrator (C) | 994-2210 |
| McEachern Laurie - Systems Administrator | 995-2825 |

Remote Access and Off-Site Support

| | |
|---|----------|
| MacCallum Mary - Team Leader - Remote Access and Off-Site Support | 944-1415 |
| Dussault Martin - Systems Administrator | 944-2228 |
| Parsons Desiree - Systems Administrator | 996-3835 |
| Hong Janet - Systems Administrator | 944-0950 |

Regional Systems Manager

Lester B. Pearson Tower D 2

| | |
|--|----------|
| Matheson David - Regional Systems Manager - North America (Ottawa) | 995-2879 |
| Cellular | 799-3418 |
| Simpson John - Regional Systems Mgr.-Central & South America (Ottawa) | 944-2231 |
| Cellular | 799-2639 |
| Turner Peter - A/Regional Systems Manager - Africa (Nairobi) | 331-3935 |
| Gordon Brenda - A/Regional Systems Manager, Northern and Western Europe (London) | 445-3451 |
| Hyde Michael - A/Regional Systems Manager - Asia Pacific (Singapore) | 350-3322 |
| Lafond Denis - Regional Systems Manager, Europe, M.E., N.Africa (Paris) | 447-2343 |

Mission Operations

| | |
|---|----------|
| McKeever George - Systems Manager - Mission Operations | 944-1303 |
| Petrosky Alexa - Regional Systems Administrator - America's Micro Mission | 992-1623 |

Information Management and Technology Bureau

SXCI Information Services

| | |
|---|--|
| | Lester B. Pearson Tower B 1 |
| Main/General Inquiries | 944-4000 |
| FAX | 944-0222 |
| Internet Address | infotech@dfait-maeci.gc.ca |
| Web Page Address (URL) | www.dfait-maeci.gc.ca/link |
| Infotech | 944-1776 |
| Circulation Desk | 992-7687 |
| Reference Desk | 992-6150 |
| Kurys Jane - A/Deputy Director and Chief Librarian | 996-3834 |

Library - Coordination and Development of Services

| | |
|--|-----------------------------|
| | Lester B. Pearson Tower B 1 |
| Fleming Liam - A/Manager | 995-2428 |
| Schaefer Patricia L - Information Co-ordinator | 944-0647 |
| Smith Terry - Research Instruction Librarian and Library Webmaster | 944-0632 |

Library - Evaluation of Information Sources (Electronic & Printed)

| | |
|--|-----------------------------|
| | Lester B. Pearson Tower B 1 |
| Valentine Jo-Anne - Manager | 996-4042 |
| Thomson Diane - Co-Manager, Information Evaluation | 996-1249 |
| Lipinska Julia - Information Assessment Officer | 944-0645 |
| Tremblay Rejean - Supervisor, Lending and Inter-Library Loan Service | 992-7687 |
| Bisson Natalie - Library Clerk | 992-7687 |

Library - Research Services

| | |
|---|-----------------------------|
| | Lester B. Pearson Tower B 1 |
| McClintock Margaret - A/Manager | 944-1488 |
| Bélanger Patrick R - Research Assistant | 996-5398 |
| Graebner Carla - Reference Librarian (Trade and Economic Policy) | 944-0571 |
| LeBlanc Hélène - Reference Librarian (Global Iss., Foreign Pol.) | 943-0333 |
| Leonard Nathalie - Research Librarian (Legal and Consular Affairs) | 944-0860 |
| Ross Susan E - Reference Librarian (Trade Relations and Investment) | 996-1923 |

Enquiries Service

| | |
|---|------------------------------|
| | City Hall, Bytown Pavilion 1 |
| Valentine Nancy - Manager | 944-9608 |
| Perrin Jane - Client Services Officer | 944-1486 |
| Eisl Colette - Client Service Representative | 944-1640 |
| Morrisette Nicole - Client Service Representative | 944-6571 |
| Lalonde Lucie - Client Service Representative | 944-1134 |

SXCP Public Key Infrastructure (PKI) and SIGNET Remote Access (SRA)

| | |
|--|---|
| | City Hall, Bytown Pavilion 1 |
| Main/General Inquiries | 944-0560 |
| FAX | 944-0550 |
| Web Page Address (URL) | http://intranetapps.lbp/pki-sra/ |
| French Web Page Address (URL) | http://intranetapps.lbp/pki-sra/French/ |
| Altherr Carole - PKI/SRA Technical Support Specialist | 944-0577 |
| Cellular | 220-4897 |
| Wigney Brenda - PKI/SRA Technical Support Specialist | 944-0560 |
| Cellular | 294-1097 |
| Kelly Keith - PKI/SRA Technical Support Specialist at HQ | 944-0671 |
| Cellular | 797-5548 |

Information Management and Technology Bureau

| | |
|--|----------|
| Gadde Janice L. - PKI/SRA Technical Support Specialist | 944-0582 |
| Cellular | 220-1764 |
| Therien Chantal - PKI/SRA Technical Support Specialist | 944-0515 |
| Cellular | 290-6586 |

SXG Government On-Line Project Office

| | | |
|---|--|--|
| | | Lester B. Pearson Tower D 2 |
| FAX | | 944-7035 |
| Internet Address | | sxg@dfait-maeci.gc.ca |
| MacArthur Karen - Director | | 944-3378 |
| Cellular | | 612-9553 |
| Purkhart Caroline - Administrative Assistant | | 944-7083 |
| Martel Lise - Deputy Director, Service Transformation | | 944-5394 |
| Cellular | | 294-8561 |
| Lortie Johanne - GOL Policy Officer | | 944-2000 |
| Hardy Susan - Deputy Director, Gateway Development | | 944-3480 |
| McKay Mary - Cluster Coordinator | | 944-0467 |
| Cellular | | 294-8562 |
| Panday Sonja - Portal Development Officer | | 995-0522 |
| Cellular | | 294-8560 |

SXI Information Resources Division

| | | |
|--|--|--|
| | | Lester B. Pearson Tower D 2 |
| FAX | | 944-0441 |
| Internet Address | | sxi@dfait-maeci.gc.ca |
| Larocque Joe - Director | | 995-8387 |
| Cellular | | 724-1961 |
| L'Ecuyer Diane C. - Administrative Officer | | 995-6882 |

SXIA Information Availability

| | | |
|--|--|-----------------------------|
| | | Lester B. Pearson Tower D 1 |
| FAX | | 996-8309 |
| Hauck DeMorest Joanne - A/Deputy Director | | 996-5702 |

CD Winframe Systems

| | | |
|--|--|-----------------------------|
| | | Lester B. Pearson Tower B 1 |
| Flood John - Manager, WinFrame/MetaFrame Systems | | 992-6941 |
| Mavin Gregory - Library Systems Analyst | | 944-0859 |
| MacDonald John L - CD-Winframe Administrator | | 944-1052 |
| Cellular | | 292-3937 |
| Bélec Giulia - Library Systems Analyst | | 944-0639 |

Vision Internet Services

| | | |
|---|--|-----------------------------|
| | | Lester B. Pearson Tower D 1 |
| Houle Mario N. - Manager, Internet Services | | 944-1137 |
| Cellular | | 261-0873 |
| Lake Scott - Senior Project Manager | | 944-0088 |
| Blanchard Maryse - Project Manager | | 944-5184 |
| Cellular | | 265-3496 |
| Lange Marie-Claude - Project Manager | | 944-2486 |
| Arcand Eric - Graphic Designer | | 944-0083 |

Information Management and Technology Bureau

| | |
|--|----------|
| Lauzon Marc-Andre - Graphic Designer | 944-0206 |
| Moise Sorin - Graphic Designer | 944-1600 |
| Stainfield Donna - Graphic Designer | 996-2662 |
| Charron Serge - Internet Web Developer | 944-1288 |
| McCann Kevin - Intranet Web Developer | 944-2301 |

Internet Production Services

| | |
|---|-----------------------------|
| | Lester B. Pearson Tower D 1 |
| Senior Trina - Production Manager | 944-0087 |
| Graham Rita - HTML Converter | 995-5113 |
| Jean Nathan - SQL Web Developer | 944-0079 |
| Gonzalez Jimena - HTML Converter | 944-7047 |
| Schlivert Jennifer - HTML Converter | 944-0065 |
| Torok-Nagy Alex - HTML Converter | 944-0080 |
| Hurtubise Jean-Michel - HTML Converter | 996-2662 |
| Jomma Steve - HTML Converter (InfoExport) | 996-2662 |

Web Technical Services

| | |
|--|-----------------------------|
| | Lester B. Pearson Tower D 1 |
| Mott Dave - Manager, Internet Technical Services | 996-2532 |
| Cellular | 799-5028 |
| Coughlin Clancy - Intranet System Administrator | 944-0214 |
| Plescia Costantino - Internet System Administrator | 992-1251 |
| D'Aoust Stéphane - Domino Developer | 944-2487 |
| Casault René - Domino Developer | 944-2487 |
| Appleby Jane - SQL Web Developer | 944-0070 |
| Fotiou Andrew - SQL/Web Developer | 944-0070 |

SXIB Infobank Project Office

| | |
|--|--|
| | Canadian Building 14 |
| FAX | 941-5018 |
| Internet Address | sxib@dfait-maeci.gc.ca |
| Sutherland Graham - IM Project Manager | 946-6852 |
| Bowles Curt - Manager of IM Project Office | 941-4956 |
| Cellular | 613 297 7549 |
| Goudreau Deborah | 941-5065 |
| O'Connor Shane | 941-5071 |
| McEvoy Brian - IM Project Implementation Manager | 941-4962 |
| Cellular | 297-0956 |
| Kemp Lorraine | 941-4964 |
| Meyer Sherrill | 941-5016 |

SXID Application Development and Maintenance Section

| | |
|--|--|
| | Canadian Building 13 |
| Main/General Inquiries | 952-8649 |
| FAX | 941-5220 |
| Internet Address | sxid@dfait-maeci.gc.ca |
| Technical Support | 941-6762 |
| Symchych Dianne - Deputy Director | 952-9094 |
| Abushaban Sumeya - Administration Clerk | 952-8649 |
| Buffam Peter - Quality Manger Analyst | 946-9756 |

Information Management and Technology Bureau

Architecture

| | Canadian Building 13 |
|---|----------------------|
| Pavia Craig - Manager/Application Architect | 954-7470 |
| Cellular | 612-4170 |
| Wong Eric - Application Architect | 957-2403 |
| West Doug - System Architect | 952-8657 |
| Stevens Bob - Architecture Consultant | 941-4949 |
| Cellular | 769-8958 |
| Berthiaume Serge - Database Administrator | 952-9760 |

Client Applications

| | Canadian Building 13 |
|--|----------------------|
| Brunet Sylvie - Manager, Client Applications | 941-6029 |
| Isbister-Crevier Cindy - Application Analyst | 941-6025 |
| Martin Tom - Project Leader | 941-5221 |
| Cellular | 769-8957 |
| Ross Roslynn - Project Leader | 941-5087 |
| Tremblay Patrick - Developer | 957-1173 |
| Beaudry Guy - Developer | 941-5239 |
| Qi Xin - Developer | 941-5223 |
| Lefebvre Jean-Pierre - Developer | 946-0399 |
| McNiven Shawn - Developer | 946-0816 |
| Krause Justin - Developer | 946-9048 |
| Houlahan Stuart - Developer | 952-8647 |
| Reitano Steve - Programmer/Analyst | 946-6851 |

Corporate Applications

| | Canadian Building 13 |
|---|----------------------|
| Massie Eric - Manager | 946-6031 |
| Ducker Brad - Application Analyst | 941-5087 |
| Tassé Marc - Help Desk Analyst | 946-9728 |
| Cellular | 850-5536 |
| Cousineau Susan - Quality Assurance Analyst | 946-0419 |
| Daoust Jocelyne - Project Administrator | 946-3508 |
| Pucci Rodney - Senior System Administrator | 946-9406 |
| Cellular | 612-3573 |
| White Stephen - System Administrator | 941-0424 |
| Fluet Wayne - System Administrator | 941-2237 |
| Carty Jill - Technical Writer | 952-5413 |
| Simpson Colin - Technical Writer | 941-4518 |
| Cockwell Jeff - Consultant | 957-1174 |

Information Management Systems

| | Canadian Building 13 |
|---|----------------------|
| Miron Robert - Manager, IM Systems | 946-9725 |
| Cellular | 724-0537 |
| Nolet Eric - Project Leader | 941-5241 |
| Hsieh Michael - Senior Systems Consultant | 946-9031 |
| Damljanovic Sergio - Systems Consultant | 946 0811 |
| Richter Caroline - Developer/Database Analyst | 943-8154 |
| Brown Geoffrey - Developer | 946-0462 |
| Ibrahim Faisal - Developer | 946-0441 |
| Peszko Wojciech - Developer | 946-0473 |
| Lemay Pierre - IM/IT Consultant | 941-5936 |
| Etwaroo Ramnarine - Consultant | 946-9769 |

Information Management and Technology Bureau

SXII Application Integration Section

Canadian Building 13

| | |
|---|-----------------|
| FAX | 946-9747 |
| Sodhi Raoul - A/Deputy Director, Application Integration | 946-9750 |
| Cellular | 296-5818 |
| Dolan Elizabeth (Betty) - Project Manager | 946-9721 |
| Bedard Sylvain - Desktop Integration Architect | 946-9716 |
| Kickham Robert - Application Integrator | 946-9710 |
| King Stewart - Application Integrator | 946-9712 |
| Lascelles Keith - Application Integrator | 946-9726 |
| Auger Patrice - Application Integrator | 941-0405 |
| Kirch Christopher - Information Analyst | 946-9717 |
| Sastre Jaime - Information Analyst | 946-9719 |
| Bulmer Ann - Quality Analyst | 946-9411 |
| Coughlin Kelly - Quality Analyst | 946-9715 |
| Menard Monique - Quality Analyst | 946-9501 |
| Madore William - Quality Analyst (c) | 946-9708 |

Electronic Forms

| | |
|--|----------|
| Damiano Mike - Forms Designer | 941-4979 |
| Goulet Jacques - Process Analyst | 946-9734 |

SXIM Mail and Gateways Section

Lester B. Pearson Tower D 2

| | |
|--|-----------------|
| Main/General Inquiries | 944-1012 |
| FAX | 944-0441 |
| McDonald Michael - Deputy Director, E-Mail & Gateways | 996-3169 |

Engineering

Lester B. Pearson Tower D 2

| | |
|---|----------|
| Beach David - Manager, Messaging and Gateways Engineering | 944-1957 |
| Jackman Laura - Messaging Engineer | 944-0450 |
| Cellular | 791-8932 |
| Miles Cory - Messaging Engineer | 944-1056 |
| Drummond Robert - Exchange Engineer | 944-7894 |

Operations

Lester B. Pearson Tower D 2

| | |
|--|----------|
| Bakvis Judith - Manager, Messaging Operations | 944-1055 |
| Butler Teresa - A/Senior Systems Administrator - Messaging | 944-1018 |
| Belland John - Systems Administrator | 992-6145 |
| Braia-Salvi Anna Maria - Systems Administrator | 944-0964 |
| Gautreau Micheline - Systems Administrator | 944-1301 |
| Morley Christopher - Systems Administrator | 996-3022 |
| Franklin Brian - Systems Administrator | 944-1032 |

Information Management and Technology Bureau

SXIS Information Sources Section

Lester B. Pearson Tower A Basement

FAX 943-1090
Honeyman Barry - A/Deputy Director 995-0385
De Marinis Aline - Acting Manager, Corporate Records Collection 996-7140
Desormeaux Elizabeth Ann - Project Officer, Information Management 943-2155

Cataloguing

Lester B. Pearson Tower B 1

Lepage Roger - Head, Cataloguing Services 992-5788
Quirt Sandra - Document Cataloguer, Monographs and Serials 944-0862
Andison Stewart Janet - Document Cataloguer and Systems Administration Technician 944-0861
MacDonald Mary F. - Document Cataloguer and Systems Administration Technician 944-0858
Baldock Diane - Document Cataloguer 944-0857
Brazeau Theresa - Library Serials Clerk 996-4329
Draper Peter - UN Document Specialist/Kardex Clerk 996-3837

CPU A-1

Lester B. Pearson Tower A 1

Gauthier-Purdy Nicole R. - Information Management Operations Technician 995-5934
Richer Raymond - Information Management Operations Technician 943-2154

CPU A-6

Lester B. Pearson Tower A 6

Armstrong-Quaile Colleen - Coordinator, Backlog Reduction Project 944-5950
Brown Elizabeth - Classifier 995-8987
Hamilton Andrew - Classifier 995-6621
Quirouette Rosemarie - Classifier 944-5945
Samson Claudette - Classifier 944-2165
Svetkoff Suzanne - Classifier 995-8987
Fournier Jean-Pierre - Classifier 995-6621
English Kathleen - Information Management Operations Technician 944-4613
Lafond Gillaine - Information Management Operations Technician 944-5556
Singh Baldev - Information Management Operations Technician 944-5945

CPU A-7

Lester B. Pearson Tower A 7

Olivier Jane F. - Head, Document Processing Operations 944-5557
Almeida Henriette - Documentalist 944-5293
Gray Stuart - Documentalist 944-1175
Pendragon Christine - Information Management Operations Technician 944-5310 & 944-5944
Snow Aaron - Information Management Operations Technician 995-6621

CPU C-2

Lester B. Pearson Tower C 2

Gignac Louise - Documentalist 944-1603
Desgagnés Lucie - Analyst/Classifier 996-4197
Doggett Ray - Information Management Operations Technician 992-2168
Gravelle Donald - Information Management Operations Technician 944-5975

Information Management and Technology Bureau

CPU C-3

Lester B. Pearson Tower C 3

| | |
|--|----------|
| Sasseville Danielle - Documentalist | 944-1865 |
| Huneault Sebastien - Information Management Operations Technician | 944-1865 |
| McCormick Shevaughn - Information Management Operations Technician | 944-1843 |
| McGrath Joanna - Information Management Operations Technician | 944-1843 |
| Racine Pierrette - Information Management Operations Technician | 996-6823 |

CPU C-5

Lester B. Pearson Tower C 5

| | |
|--|----------|
| Bellerose Patrice - Documentalist | 996-6822 |
| Cameron Shirley - Documentalist | 996-2550 |
| Murray Marion D. - Documentalist | 996-2554 |
| Clement Linda - Information Management Operations Technician. | 944-4810 |

CPU C-7

Lester B. Pearson Tower C 7

| | |
|---|----------|
| Bédard Manon - A/Head, Document Processing Operations | 944-5947 |
| McCormick Jim - Documentalist | 995-6622 |
| Smith Barbara - Documentalist | 944-5948 |
| Hearty-Peters Faye - Information Management Operations Technician. | 996-4638 |
| Viner Margaret Marie - Information Management Operations Technician | 992-2869 |

CPU D-2

Lester B. Pearson Tower D 2

| | |
|---|----------|
| Aggarwal Usha - Information Management Operations Technician | 996-4693 |
| Charron Francine - Information Management Operations Technician | 943-0509 |
| Hamelin Sylvie - Information Management Operations Technician | 992-7474 |
| Matheson James - Information Management Operations Technician | 996-4693 |
| Walker Theresa - Information Management Operations Technician | 996-4693 |

CPU-LAURIER

| | |
|---|----------|
| Leblanc Lynn - Information Management Operations Technician | 941-6799 |
| Narayan Poornima - Information Management Operations Technician | 941-6799 |

Document Management

Lester B. Pearson Tower A Ground

| | |
|---|----------|
| Fontaine Nora - Manager, Document Management and Retrieval | 995-6836 |
| Habib Jean - Thesaurus and Classification Specialist | 996-3247 |
| Poole Susan - Documentalist | 944-2601 |
| Proulx Diane - Classification Technician | 996-9386 |
| Campbell Catherine (Katie) - Information Management - Policy and Procedures | 944-2495 |
| Cellular | 276-6803 |

Semi-Active Records Collections

Lester B. Pearson Tower A Ground

| | |
|--|----------|
| Fournier Jeannette K. - Record Scheduling and Disposal | 996-1138 |
| Fournier Roger J. - Record Scheduling and Disposal | 944-2499 |
| Millar Victor - Semi-Active Records Clerk | 944-2499 |
| Perrin Richard - Semi-Active Records Clerk | 944-2160 |
| Richer Sylvie - Semi-Active Records Clerk | 944-0970 |
| Roger Jocelyne - Semi-Active Records Clerk | 944-1949 |
| Trudel-Larose Laurette - Semi-Active Records Clerk | 944-0313 |

Information Management and Technology Bureau

SXM Business Management Division

| | | |
|--|---|--|
| | Lester B. Pearson Tower D 3 | |
| Main/General Inquiries | 943-8152 | |
| FAX | 996-1246 | |
| Internet Address | sxm@dfait-maeci.gc.ca | |
| Web Page Address (URL) | http://intranet.dfait-maeci.gc.ca/department/sxd/sxm/menu-e.asp | |
| French Web Page Address (URL) | http://intranet.dfait-maeci.gc.ca/department/sxd/sxm/menu-f.asp | |
| Miles Tom - Director | 943-0050 | |
| Cellular | 292-1590 | |
| McLeish Bill - Senior IMT Resource Analyst | 943-2146 | |

SXMF Financial Planning and Reporting Section

| | | |
|--|---|--|
| | Lester B. Pearson Tower D 3 | |
| FAX | 992-7091 | |
| Web Page Address (URL) | http://intranet.dfait-maeci.gc.ca/department/sxd/sxm/sxmf-e.asp | |
| French Web Page Address (URL) | http://intranet.dfait-maeci.gc.ca/department/sxd/sxm/sxmf-f.asp | |
| Ruckstuhl Sandy - Deputy Director, Finance and Facilities Management | 943-0007 | |
| Pothier Alain - Resource Scheduling/Cost Recovery | 992-5347 | |
| Mazzuca Tony - Head, Admin/Finance | 943-0049 | |
| Charette Mireille - Financial Accounts Specialist | 996-4808 | |
| Chenier Johanne - Financial Accounts Specialist | 944-0876 | |
| Labossière Manon - Financial Accounts Specialist | 944-1425 | |
| Lancaster Elizabeth - Financial Accounts Specialist | 996-4068 | |
| Tough Peter - Financial Accounts Specialist | 944-0875 | |
| Plouffe Linda - Travel, Facilities Management & Administrative Services Co-ordinator | 943-2147 | |
| Wagorn Phyllis - Library Accounts Clerk | 944-0974 | |
| Forbes Jamie - Financial Accounts Specialist | 944-0875 | |

SXMH Human Resources Planning and Reporting Section

| | | |
|---|---|--|
| | Lester B. Pearson Tower D 3 | |
| FAX | 996-1246 | |
| Web Page Address (URL) | http://intranet.dfait-maeci.gc.ca/department/sxd/sxm/sxmh-e.asp | |
| French Web Page Address (URL) | http://intranet.dfait-maeci.gc.ca/department/sxd/sxm/sxmh-f.asp | |
| Lanthier Shirley - Deputy Director, Human Resources | 944-2188 | |
| Plouffe Manon - Co-ordinator, Human Resources and Administrative Services | 944-2540 | |
| Huneault Lise - Co-ordinator, Human Resources and Administrative Services | 944-4179 | |

SXMP Procurement, Contracts Library Acquisitions Section

| | | |
|---|---|--|
| | Lester B. Pearson Tower D 3 | |
| FAX | 944-1086 | |
| Web Page Address (URL) | http://intranet.dfait-maeci.gc.ca/department/sxd/sxm/sxmp-e.asp | |
| French Web Page Address (URL) | http://intranet.dfait-maeci.gc.ca/department/sxd/sxm/sxmp-f.asp | |
| Murray Glenn - Deputy Director | 996-4966 | |

Library Acquisitions

| | | |
|--|---|--|
| | Lester B. Pearson Tower B 1 | |
| Web Page Address (URL) | http://intranet.dfait-maeci.gc.ca/department/sxd/sxm/sxmp-e.asp | |
| French Web Page Address (URL) | http://intranet.dfait-maeci.gc.ca/department/sxd/sxm/sxmp-f.asp | |
| FAX | 944-0222 | |
| Poirier Danielle - Subscriptions Clerk | 996-0754 | |
| Roberts D.L. - Book Order Technician | 992-1336 | |

Information Management and Technology Bureau

Procurement & Contracting Services

Lester B. Pearson Tower D 3

| | | |
|--|---|----------|
| Web Page Address (URL) | http://intranet.dfait-maeci.gc.ca/department/sxd/sxm/sxmp-e.asp | |
| French Web Page Address (URL) | http://intranet.dfait-maeci.gc.ca/department/sxd/sxm/sxmp-f.asp | |
| FAX | | 944-1086 |
| Desjardins Line - Senior Procurement Officer | | 943-2145 |
| Miles Brent - Senior Procurement Officer | | 944-0736 |
| Bilodeau Louise - Procurement Officer | | 944-7019 |
| Cacciato Deborah - Procurement Officer | | 944-3052 |
| Waters-Migneault Shirley - Procurement Officer | | 992-0715 |

Software Acquisition

Lester B. Pearson Tower D 3

| | | |
|--|---|----------|
| Web Page Address (URL) | http://intranet.dfait-maeci.gc.ca/department/sxd/sxm/sxmp-e.asp | |
| French Web Page Address (URL) | http://intranet.dfait-maeci.gc.ca/department/sxd/sxm/sxmp-f.asp | |
| FAX | | 996-1246 |
| Bakalarz Henry Anthony - Software Manager | | 944-0781 |
| Yoshida Tadashi - Software Program Administrator | | 944-1419 |

SXMT Bureau Training Section

Lester B. Pearson Tower D 3

| | | |
|--|---|-----------------|
| Main/General Inquiries | | 946-1510 |
| FAX (LBPearson - D3) | | 996-1246 |
| Web Page Address (URL) | http://intranet.dfait-maeci.gc.ca/department/sxd/sxm/sxmt-e.asp | |
| French Web Page Address (URL) | http://intranet.dfait-maeci.gc.ca/department/sxd/sxm/sxmt-f.asp | |
| Fax (Laurier) | | 946-9055 |
| Derome Marielle - Deputy Director-Bureau Training | | 992-7596 |
| Cellular | | 292-6957 |
| Beaulne Ginette - Bureau Training Coordinator | | 995-6934 |

Laurier Avenue

Canadian Building 14

| | | |
|---|---|----------|
| Main/General Inquiries | | 946-1510 |
| Web Page Address (URL) | http://intranet.dfait-maeci.gc.ca/department/sxd/sxm/sxmt-e.asp | |
| French Web Page Address (URL) | http://intranet.dfait-maeci.gc.ca/department/sxd/sxm/sxmt-f.asp | |
| FAX | | 946-9055 |
| Bazinet François - Instructor/Telecommunications Technology | | 946-9397 |
| Brennan Peter - Instructor/Data Communications | | 946-9396 |
| Décary Marc - Instructor/Telecommunications Technology | | 946-9390 |
| Gauthier Elizabeth - Classified SIGNET/Informatics Training Officer | | 946-9391 |
| Lesk Perry John - Instructor/Telecommunications Technology | | 946-1541 |
| Magny Jacques - Instructor/Telecommunications Technology | | 946-9393 |
| Giguère Roger - Training administrator | | 946-3511 |
| Boutin Guylaine - Commissionnaire/Reception | | 946-1510 |

Information Management and Technology Bureau

SXP IMT Planning and Direction Division

Lester B. Pearson Tower D 2

| | |
|--|--|
| Main/General Inquiries | 996-1779 |
| FAX | 944-0441 |
| Internet Address | sxp@dfait-maeci.gc.ca |
| Web Page Address (URL) | www.dfait-maeci.gc.ca |
| Charlton Joe R. - Director | 992-6032 |
| Cellular | 791-0619 |
| Leduc-Belanger Marie - Divisional Secretary | 996-1779 |
| Jones Eric - Deputy Director, Strategic Projects | 996-7847 |
| Cellular | 220-3009 |
| Therrien Lise - Manager - iESD Project Office | 944-2453 |

SXPA Architecture and Standards Section

Lester B. Pearson Tower D 2

| | |
|--|-----------------|
| Main/General Inquiries | 996-1779 |
| FAX | 944-0441 |
| Levette Neil - Deputy Director | 944-3377 |
| Sabourin Darlene - Corporate Architect | 944-1156 |
| Hall Stuart - Corporate Architect | 944-3379 |
| Kelly Sean - Corporate Architect | 944-3399 |

SXPL IMT Planning and Policy Section

Lester B. Pearson Tower D 2

| | |
|---|-----------------|
| Main/General Inquiries | 996-1779 |
| FAX | 944-0441 |
| Lafranchise David - Deputy Director | 996-6970 |
| Fraser Robert - Policy & Planning Analyst | 995-2822 |
| Cadieux Patricia - IMT Governance Coordinator | 944-0967 |
| Lacey Bonnie Lee - Administrative Coordinator | 944-3519 |

SXPM Program Management Section

Lester B. Pearson Tower D 2

| | |
|--|-----------------|
| Main/General Inquiries | 996-1779 |
| FAX | 944-0441 |
| Dooley Deborah - Acting Deputy Director | 944-2184 |
| Woods Rachelle - CCB Webmaster and Change Management Analyst | 996-8889 |
| Coulombe Sylvain - Project Manager | 944-2075 |
| Rodger William - Portfolio Manager | 944-2539 |
| Dobby Patricia - Project Manager | 944-0969 |
| Millar Bob - Portfolio Manager | 944-3374 |
| Valenzuela Joe - Project Manager | 944-3321 |
| Carey Jennifer - Program Support | 944-5397 |
| Ritchie Scott - Program Support | 944-3380 |
| Waweru Ruth - Program Support | 996-8718 |

Information Management and Technology Bureau

SXPQ Quality Assurance and Documentation Section

| | | |
|--|----------------------|--|
| | Canadian Building 17 | |
| Main/General Inquiries | 996-1779 | |
| FAX | 946-9755 | |
| Nault Isabelle - Acting Deputy Director | 946-9753 | |
| Cellular | 290-7324 | |
| MacEachern Fiona - Quality Assurance Analyst | 946-9705 | |
| Scaife Rob - Quality Assurance Tester | 946-9704 | |
| Manoharan Gowri - Quality Assurance Analyst | 946-9763 | |
| Smolenaars Allen - Quality Assurance Analyst | 946-9757 | |
| Shafranski Maria - Data Administrator | 946-9740 | |
| Mooney Geraldine - Quality Assurance Analyst | 946-9758 | |
| Thiel Michael - Quality Assurance Analyst | 946-9756 | |
| Paquette Stéphane - Quality Assurance Analyst | 946-9723 | |
| Ward Ambrose - Quality Assurance Analyst | 946-9751 | |

SXT Infrastructure Technology Division

| | | |
|---|--|--|
| | Lester B. Pearson Tower A 1 | |
| Main/General Inquiries | 996-2130 | |
| FAX | 944-0044 | |
| Internet Address | sxt@dfait-maeci.gc.ca | |
| Web Page Address (URL) | sxtweb | |
| Côté Jocelyn - Director | 992-2854 | |
| Cellular | 795-7185 | |
| Pierce Suzanne J. - Administrative Officer | 996-2130 | |
| Plyler William - Directory Services Project Manager | 944-0556 | |
| Sabourin Nicole - Administrative Coordinator for SXTC, SXTT | 944-2186 | |

SXTC Secure Systems Section

| | | |
|--|--|--|
| | Lester B. Pearson Tower A 1 | |
| Main/General Inquiries | 944-2186 | |
| FAX | 944-0044 | |
| Internet Address | sxctc@dfait-maeci.gc.ca | |
| Web Page Address (URL) | sxtweb | |
| Secure Fax Section | 996-1722 | |
| Unclassified Fax | 944-0700 | |
| DFAIT Secure Fax numbers | 944-1788/1789/1819 | |
| Shop/Tempest Repair | 992-2846 | |
| Moreau Jean-Maurice - Deputy Director, Secure Systems | 943-2156 | |
| Cellular | 291-4386 | |

Classified Systems Operations & Support

| | |
|---|----------|
| Belanger Ronald - Manager, Classified Systems | 944-1075 |
|---|----------|

Classified Systems Administration

| | |
|---|----------|
| Keighley Elizabeth - Head, Systems Administrators, Classified Systems | 944-0624 |
| Blanchard Eric - System Administrator | 944-0105 |
| Ferguson Glen - Team Leader, Server Support | 944-0186 |
| Gervais Susan - Senior System Administrator | 944-1014 |
| Girard Jacques - System Administrator | 944-0840 |
| Huard Andre - System Administrator | 944-0878 |

Information Management and Technology Bureau

| | |
|--|----------|
| Lemieux Michel - System Administrator | 992-0404 |
| Lewis Richard - System Administrator | 944-0879 |
| McTernán Sean - System Administrator | 944-0628 |
| Meloche Daniel - Team Leader, C4 Workstation Support | 944-2414 |
| Piche Debi - Technologist/Firewall | 944-0944 |
| Cellular | 220-4515 |
| Searle Tanya - System Administrator | 944-0662 |
| Swelin Cliff - System Administrator | 946-9392 |
| Tucceri Sean - PKI System Administrator | 992-7522 |

SIGNET Classified Network Support

| | |
|--|----------|
| Bell Graham - Head, SIGNET Classified Systems | 944-0869 |
| Boudreau Alain - Foreign Service Technologist | 944-3073 |
| Carter Donald - Foreign Service Technologist | 944-1779 |
| Foye Bryan - Foreign Service Technologist | 944-1281 |
| Hansel Michael - Foreign Service Technologist | 996-1637 |
| Labrosse Claude - Foreign Service Technologist | 944-2332 |
| Lessieur Léo - Foreign Service Technologist | 995-2563 |
| Vienneau John - Foreign Service Technologist | 943-1101 |

TEMPEST Repair Depot

| | |
|--|----------|
| Chapman Gary - Head, TEMPEST Repair | 944-1029 |
| Bouchard Marcel - Foreign Service Technologist | 944-3390 |
| Gagné Fernand - Foreign Service Technologist | 944-1074 |
| Proulx Jacques J.E. - Foreign Service Technologist | 996-3257 |
| Tanguay Jocelyn - Foreign Service Technologist | 944-0108 |
| Therriault Gislain - Foreign Service Technologist | 944-1341 |

Secure Systems Development

| | |
|---|----------|
| Morrison Robbie - A/Manager, Secure Systems, Engineering and Research | 996-3403 |
| Davy Paul - A/Manager, Secure Systems Development | 944-0319 |
| Vachon Andrée - Administrative Coordinator | 944-0596 |
| Alstrup Dale - SIGNET Remote Access Analyst | 944-1460 |
| Francoeur Lucien - SIGNET Remote Access Analyst | 944-7064 |
| Lewis Gerald - SIGNET Remote Access Analyst | 944-3376 |
| Proulx Manon - PKI Analyst | 944-7068 |

Secure Systems, Engineering and Research

| | |
|------------------------------------|----------|
| Parson Luc - Systems Analyst | 996-9273 |
|------------------------------------|----------|

Secure Fax Section

| | |
|---|----------|
| Levesque Nicole - Head, SIGNET Gateway Specialist | 944-0874 |
| Bachand Yves - SIGNET Gateway Specialist | 996-1722 |
| Dore Micheline - SIGNET Gateway Specialist | 996-1722 |

Information Management and Technology Bureau

SXTM Global Network Infrastructure Section

Lester B. Pearson Tower A 1

| | |
|--|--|
| Main/General Inquiries | 944-0422 |
| FAX | 944-0735/944-0044 |
| Internet Address | sxtm@dfait-maeci.gc.ca |
| Web Page Address (URL) | sxtweb |
| FAX (Mitnet Command Centre) | 944-0062 |
| Mitnet Command Centre | 992-2742 |
| Larose Jacques G. - Deputy Director | 996-2800 |

Internetworking Engineering

| | |
|--|----------|
| Main/General Inquiries | 944-0422 |
| FAX | 944-0735 |
| Hall Mark - Manager, Internetworking Engineering | 944-0852 |
| Theroux Alain - Internetworking Analyst | 944-1042 |

Internetworking Operations

Lester B. Pearson Tower A 1

| | |
|--|----------|
| Main/General Inquiries | 944-0422 |
| FAX | 944-0735 |
| Moreau Réal - Manager, Interworking Operations | 944-0877 |
| Desaulniers Jacques - Internetworking Analyst | 944-1184 |
| Duguay Daniel - Internetworking Analyst | 944-1978 |

Network Engineering and Integration

| | |
|---|----------|
| Main/General Inquiries | 944-0422 |
| FAX | 944-0735 |
| Sanderson Dave - Manager, Network Engineering & Integration | 995-8611 |
| Laliberté Michel - Project Specialist | 944-2181 |
| Seguin Serge - Senior Project Specialist | 995-4967 |

Network Operations and Support

| | |
|---|----------|
| Main/General Inquiries | 992-2742 |
| FAX | 944-0062 |
| Rogers James - Manager, Network Operations & Support | 995-9106 |
| Vandermeer Wayne - Supervisor, Monitoring and Maintenance | 944-1097 |
| Dionne Gilbert - Commissionnaire | 992-4257 |
| Dobson Ronald - Foreign Service Technologist | 944-4257 |
| Erskine Timothy John - Foreign Service Technologist | 992-4257 |
| Kachmar Michael - Foreign Service Technologist | 992-4257 |
| Littlejohn Tony - Foreign Service Technologist | 992-4257 |
| Pfinder Charles - Electronic Technologist | 992-4257 |
| Saulis Kevin - Foreign Service Technologist | 992-4257 |
| Sorensen David - Foreign Service Technologist | 992-4257 |

Information Management and Technology Bureau

SXTS Designated Computing Infrastructure Section

Lester B. Pearson Tower A 1

| | |
|--|--|
| Main/General Inquiries | 944-0422 |
| FAX | 944-0044 |
| Internet Address | sxts@dfait-maeci.gc.ca |
| Web Page Address (URL) | sxtsweb |
| Administrative Assistant | 944-0422 |
| Server Ops (24/7 Support) | 220-9495 |
| Lefebvre Marc - Deputy Director, SIGNET-Designated Computing Infrastructure | 944-1028 |
| Cellular | 293-6771 |

ESM Operations

| | |
|---|----------|
| Thibault Marc - Manager Enterprise Systems Management | 944-1050 |
| Cellular | 762-1129 |
| Galameau Paul - Senior Systems Administrator | 944-1422 |
| Levasseur Serge - Senior Systems Administrator | 944-1027 |
| Theoret Serge - Senior Systems Administrator | 944-0557 |

Platform Development

| | |
|---|----------|
| St-Georges Marc - Head, Technical Systems Integration | 944-0185 |
| Cellular | 220-6093 |
| Hansen Catherine - Manager, Platform Development | 944-1325 |
| Bowerman Cynthia - Technology Analyst | 944-2404 |
| Cere Jocelyn - Remedy Developer | 944-1859 |
| Cyr Patrick - Technology Analyst | 944-1239 |
| Goudreault Alain - Technology Analyst | 944-5545 |
| Larocque Pierre - Technology Analyst | 944-1324 |

Server Operations

| | |
|---|----------|
| Séguin Linda G. - Manager, Server Operations | 944-1016 |
| Cullen Robert - System Administrator | 944-1234 |
| Dionne Jean-Pierre - Senior Systems Administrator | 944-0137 |
| Langille Garfield - Systems Administrator | 944-2240 |
| Pomerleau Ricky - Systems Administrator | 944-0491 |
| Robinson Doris - Systems Administrator | 944-1021 |
| Sacca Caterina - Systems Administrator | 996-4439 |

SXTT Technology Systems Support Section

Lester B. Pearson Tower A 1

| | |
|---------------------------------------|--|
| Main/General Inquiries | 944-2186 |
| FAX | 944-0044 |
| Internet Address | sxtt@dfait-maeci.gc.ca |
| Web Page Address (URL) | sxtweb |
| RTM/Paris | 447-2233 |
| Côté Jean G. - Deputy Director | 944-0753 |
| Cellular | 290-2880 |

Information Management and Technology Bureau

Implementation

| | |
|--|----------|
| Matte Réjean - A/Manager, Implementation | 944-0620 |
| Collin Marc - Implementation Analyst | 944-4464 |
| Cellular | 220-4895 |
| Fata Thomas - Implementation Analyst | 944-3407 |

Planning and Coordination Chancery Facilities

| | |
|--|----------|
| Morgan G. B. (Gary) - Manager, Planning and Coordination | 943-0006 |
| Boggs William - Technical Services Officer | 944-0187 |
| Cellular | 795-2867 |
| Budd Doug - Technical Services Officer | 944-2259 |
| Cellular | 864-0353 |
| Cooke Ronald - Technical Services Officer | 944-1019 |
| Patterson Robert - Technical Services Officer | 992-6375 |

Regional Technical Manager (Ottawa)

| | |
|---|----------|
| Caldwell Peter - Regional Technical Officer | 943-0062 |
| Cellular | 290-5275 |

Satellite, Radio & Alarm Systems

| | |
|---|----------|
| Johnston Kevin - Manager - Satellite, Radio and Alarm Systems | 992-5700 |
| Cellular | 794-5653 |
| Babcock Fredrick - Head, Maintenance and Alarm | 944-1193 |
| Dipenta Bradley - Foreign Service Technologist | 944-0946 |
| Dónally Mark - Administrative Assistant | 944-1169 |
| Erskine Wayne - Foreign Service Technologist | 995-6615 |
| Green Jeff - Foreign Service Technologist | 995-3789 |
| Keddy Douglas - Foreign Service Technologist | 995-5349 |
| Lefebvre Eric - Foreign Service Technologist | 944-1165 |
| Morissette Claude - Head, Radio and Satellite | 995-8633 |
| Nadeau Daniel - Foreign Service Technologist | 992-4257 |
| Prieur Pierre - Foreign Service Technologist | 944-0032 |
| Roy Charles - Foreign Service Technologist | 944-0832 |

Systems Security

| | |
|--|----------|
| Gratton Sabin - Systems Security Manager | 944-0843 |
| Cellular | 290-4825 |
| McFarlane David - Senior Systems Administrator | 944-2414 |

Technology Maintenance

| | |
|---|----------|
| Cameron Glenn - Manager, Technology Maintenance | 996-1325 |
| Cellular | 296-1514 |

Information Management and Technology Bureau

Technology Maintenance/Servers-UPS

| | |
|---|----------|
| Main/General Inquiries | 992-1255 |
| FAX | 944-0940 |
| Trépanier Michel - Head, Servers and UPS | 996-4048 |
| Hokayem Normand - Foreign Service Technologist | 944-0941 |
| Jagai Jai - Foreign Service Technologist | 944-7012 |
| McGillivray Gordon - Foreign Service Technologist | 996-1637 |

Technology Maintenance/Stores & Shipping

| | |
|--|----------|
| Main/General Inquiries | 944-1052 |
| FAX | 944-9592 |
| Vacant - Head, Inventory and Assets Management | 944-0943 |
| Boucher Jean-Rock - Commissionaire | 944-1297 |
| Carle Joe - Administrative Support Clerk | 943-8802 |
| Cashen Nelson - Administrative Support Clerk | 944-1051 |
| Clemenhagen Trent - Administrative Support Clerk | 944-0851 |
| Dupuis Kevin - Administrative Support Clerk | 992-2647 |
| Silva Rodrigo - Administrative Support Clerk | 944-1198 |

Technology Maintenance/Systems

| | |
|--|----------|
| Main/General Inquiries | 944-0951 |
| FAX | 944-0307 |
| Homeloan | 944-5626 |
| Cole Bill - Head, Non Classified Systems Maintenance | 944-0949 |
| Cellular | 795-9116 |
| Goulet Gerry - Commissionaire | 944-0951 |
| Montreuil Claude - Administrative Support Clerk | 944-0024 |
| Power Brian - Foreign Service Technologist | 944-0047 |
| Sheikh Naila - System Administrator | 944-0794 |

SXTV Voice Services and Switching Section

| | |
|---------------------------------------|--|
| | Lester B. Pearson Tower A 1 |
| Main/General Inquiries | 944-0422 |
| FAX | 944-0044 |
| Internet Address | sxtv@dfait-maeci.gc.ca |
| Web Page Address (URL) | sxtweb |
| SXTV Voice Lab | 992-7270 |
| Kenny Daniel - Deputy Director | 992-3677 |
| Cellular | 290-3541 |
| Norris Rob | 944-2096 |

Telecommunication Services

| | |
|--|-----------------------------|
| | Lester B. Pearson Tower A 1 |
| Main/General Inquiries | 944-3330 |
| Gates Stephen - Manager, Telecommunications Services | 944-2513 |
| Cellular | 297-2636 |
| Brunner Ingrid - Telecommunications Services Assistant | 944-5398 |
| Carisse Louis - Telecommunications Services Co-ordinator | 996-6298 |

International Business Development Policy and Planning

Voice Processing Services

| | | |
|--|-----------------------------|--|
| | Lester B. Pearson Tower A 1 | |
| Almond Daryl - Manager, Voice Messaging Services | 944-0754 | |
| Cellular | 293-8313 | |
| Kyte Rachael - System Administrator | 944-1122 | |
| Preston Bonita - Foreign Service Technologist | 944-1974 | |

Voice Switching

| | | |
|---|----------------------------------|--|
| | Lester B. Pearson Tower A Ground | |
| Harper Brian - Manager, Voice Switching | 944-0071 | |
| Cellular | 794-6879 | |
| Martin Arthur - Electronic Technologist | 944-1979 | |
| Mowatt Michael - Foreign Service Technologist | 944-1099 | |
| Saray Bernhard - Foreign Service Technologist | 944-1979 | |

Voice Systems Implementation

| | | |
|---|----------|--|
| Young Peter - Manager, Voice Systems Implementation | 944-0458 | |
| Cellular | 294-8552 | |
| Arthrel Barry - Storeperson | 944-2095 | |
| Belanger Renald - Electronic Technologist | 944-2096 | |
| Bergeron Yvon - Foreign Service Technologist | 944-7030 | |
| Biehn Robert - Foreign Service Technologist | 944-0659 | |
| Collier Roland - Foreign Service Technologist | 944-1230 | |
| Dow Alistair - Foreign Service Technologist | 944-2094 | |
| Gendron Michel - Foreign Service Technologist | 944-0203 | |
| Hillier Bob - Foreign Service Technologist | 944-1231 | |
| Joyce Jason - Foreign Service Technologist | 944-1229 | |
| Kyte Michael - Foreign Service Technologist | 944-2093 | |
| McLaren Stacy - Systems Administrator | 944-0323 | |
| Wehrfritz John - Foreign Service Technologist | 992-7579 | |

TBD International Business Development Policy and Planning

| | | |
|--------------------------------------|--|--|
| | Lester B. Pearson Tower C 5 | |
| FAX | 996-9265 | |
| Internet Address | tbd@dfait-maeci.gc.ca | |
| Morin Marie-Lucie - Director General | 996-1745 | |
| MacLean Kathleen - Admin Associate | 996-1799 | |

TBF Export Financing Division

| | | |
|---|--|--|
| | Lester B. Pearson Tower C 5 | |
| Main/General Inquiries | 996-6213 | |
| FAX | 943-1100 | |
| Internet Address | tbf@dfait-maeci.gc.ca | |
| Web Page Address (URL) | www.infoexport.gc.ca/ifinet/menu-e.asp | |
| French Web Page Address (URL) | www.infoexport.gc.ca/ifinet/menu-f.asp | |
| IFinet Inquiries | 995-7251 | |
| Hradecky Sara - Director | 996-6210 | |
| Cellular | 299-9515 | |
| Spieß Deborah - Divisional Secretary | 996-6213 | |
| Robson Wayne - Deputy Director (Export Financing) | 996-0648 | |

International Business Development Policy and Planning

| | |
|--|----------|
| Jensen Martin H. - Export Finance Officer | 992-8448 |
| Wainwright-Kemdirim Georgina - Export Finance Officer | 996-0844 |
| Finch Susan - Export Finance Officer | 996-1061 |
| Wood Alexandra - Deputy Director (International Financial Institutions Unit) | 944-0910 |
| Giroux Jean-Louis - Commercial Assistant | 995-7251 |
| Boies Céline - Team Leader (Africa and Middle-East) | 996-0705 |
| Weichert Andreas - Team Leader (Latin America/Caribbean) | 996-1971 |
| Parisien Marc - Team Leader (Asia/Europe) | 996-6188 |
| Ip Mona - Trade Commissioner | 992-0747 |

TBL Team Canada Inc Trade Liaison Division

Lester B. Pearson Tower B 1

| | |
|---|---|
| Main/General Inquiries | 944-0300 |
| FAX | 944-0120 |
| Internet Address | tbl@dfait-maeci.gc.ca |
| Web Page Address (URL) | http://exportsource.gc.ca |
| Web Page Address (URL) | http://infoexport.gc.ca/awards-prix |
| Denton Marilyn - Deputy Director | 944-0301 |
| Gittens Simon - Trade Officer | 996-8099 |
| Rivet Lise - Trade Officer | 944-0118 |
| Latremouille-Dyett Lucille - Canada Export Awards Officer | 944-2395 |
| Allard Stephanie - Administrative Officer | 944-0300 |

(Please refer to page 179 for International Trade Centres)

Vancouver

Vancouver International Trade Centre, Industry Canada

| | |
|---|--|
| Main/General Inquiries | (604) 666-0434 |
| Internet Address | spencer.michael@ic.gc.ca |
| FAX | (604) 666-0954 |
| Spencer Michael - Senior Trade Commissioner | (604) 666-8888 |

Edmonton

Edmonton International Trade Centre, Canada Place, Industry Canada

| | |
|--|--|
| Main/General Inquiries | (780) 495-2944 |
| Internet Address | henry.reid@ic.gc.ca |
| FAX | (780) 495-4507 |
| Henry Reid J. - Director, International Business | (780) 495-4415 |

Calgary

Calgary International Trade Centre, Industry Canada

| | |
|---|--|
| Main/General Inquiries | (403) 292-4575 |
| Internet Address | hislop.jessie@ic.gc.ca |
| FAX | (403) 292-4578 |
| Hislop Jessie - Senior Trade Commissioner | (403) 292-6409 |

Saskatoon

Saskatoon International Trade Centre, Princeton Tower, Industry Canada

| | |
|--|--|
| Main/General Inquiries | (306) 975-5315 |
| Internet Address | tait.lynne@ic.gc.ca |
| FAX | (306) 975-5334 |
| Tait Lynne - Senior Trade Commissioner | (306) 975-4343 |

International Business Development Policy and Planning

Regina

Regina International Trade Centre, Industry Canada
Main/General Inquiries (306) 780-6124
Internet Address taylor.mona@ic.gc.ca
FAX (306) 780-8797
Taylor Mona - Trade Commissioner (306) 780-6124

Winnipeg

Winnipeg International Trade Centre, Industry Canada
Main/General Inquiries (204) 983-5851
Internet Address meadows.mervyn@ic.gc.ca
FAX (204) 983-3182
Meadows Mervyn - Senior Trade Commissioner (204) 983-4099

Toronto

Toronto International Trade Centre, Industry Canada
Main/General Inquiries (416) 973-5053
Internet Address piercey.pam@ic.gc.ca
FAX (416) 973-8161
Piercey Pam - Director, Int'l Business and Acting Senior Trade Commissioner (416) 952-1289

Montréal

Montréal International Trade Centre, Industry Canada
Main/General Inquiries (514) 283-6328
Internet Address charland.michel@ic.gc.ca
FAX (514) 283-8794
Charland Michel - Director (514) 283-3531

Moncton

Moncton International Trade Centre, Industry Canada
Main/General Inquiries (506) 851-6452
Internet Address leblanc.paul@ic.gc.ca
FAX (506) 851-6429
Leblanc Paul - Senior Trade Commissioner (506) 851-6440

Charlottetown

Charlottetown International Trade Centre, Industry Canada
Main/General Inquiries (902) 566-7382
Internet Address murray.charlotte@ic.gc.ca
FAX (902) 566-7098
Murray Charlotte - Provincial Director and Senior Trade Commissioner (902) 566-7382

Halifax

Halifax International Trade Centre, Industry Canada
Main/General Inquiries (902) 426-7540
Internet Address tait.alison@ic.gc.ca
FAX (902) 426-5218
Tait Alison - Senior Trade Commissioner (902) 426-6660

International Business Development Policy and Planning

St. John's

St. John's International Trade Centre, Industry Canada

Main/General Inquiries (709) 772-5511
 Internet Address hearn.patricia@ic.gc.ca
 FAX (709) 772-5093
 Hearn Patricia - Senior Trade Commissioner (709) 772-4866

TBR Science and Technology Division

Lester B. Pearson Tower C 3

FAX 944-2452/944-0111/944-1574
 Internet Address tbr@dfait-maeci.gc.ca
Lee Bob - Director **995-2224**
 Blackburn Simard France - Administrative and Project Support Coordinator 995-1196
 McCoy Janet - Assistant 995-9455
 Weissenburger Thierry - Deputy Director, S&T Policy and Intelligence 995-0306
 McRae Dr. Sandra F. - Science and Technology Policy Officer 995-6579
 Church Dave - Senior Advisor, International S&T Agreements 992-2242
 Tanczyk Liza - S&T Network Coordinator 995-9468
 Barker Meg - International S&T Intelligence Officer 992-7023
 Vacant - Communications Officer 995-9630
 Léger Brigitte - Deputy Director, International R&D Business Development/Venture Capital 995-2783
 Yau Henry - Senior Advisor, Technology Development 995-6634
 Mostaghaci Dr. Hamid - Senior Technology Advisor (Advanced Materials/Environment) 995-7920
 Charron Francine Z. - Technology Development Officer (Biotechnology) 943-0612
 Vacant - Technology Development Officer (Information and Communications Technologies) 995-9998

TBX Policy and Strategic Planning Division

Lester B. Pearson Tower C 5

Main/General Inquiries 996-3589
 FAX 943-8819
 Internet Address tbx@dfait-maeci.gc.ca
Oak Brian - Director **996-1775**
 Bernard Marie - Administrative Co-ordinator 996-3589
 Cellular 299-1950
 Johnston Kenneth - Deputy Director 992-9052
 Bertrand Joanne - Deputy Director 944-6001
 Cellular 794-4810
 Bilodeau Rodrigue - Deputy Director 996-2947
 Larabie Charles - Deputy Director 944-0117
 Boyer Pierre - Policy Officer 996-1435
 Ames Tammy - Policy Officer 996-4875
 Garipey Sylvie - Policy Officer 995-3517

TSME Export Services - Small and Medium-Sized Enterprises Division

Lester B. Pearson Tower C 5

Main/General Inquiries 996-7182
 FAX 996-9265
 Internet Address tsme@dfait-maeci.gc.ca
Townsend JoAnna - Director **944-0017**
 Villeneuve Brigitte A. - Administrative Co-ordinator 996-7182
 Gailor Ben - Deputy Director 944-0494
 Cellular 613-286-8409

Trade Commissioner Service Overseas Programs and Services

| | |
|--|----------|
| Eaton James - Trade Commissioner (Services Exporters/SME Advisory Board) | 996-3558 |
| Coughlin Lewis - Trade Commissioner (Special Projects) | 944-7059 |
| Kucey Andrea - Trade Commissioner (Women-owned SMEs) | 996-4785 |
| Boucher Debrah - Trade Commissioner (Youth-owned SMEs) | 996-1083 |
| Niedermayer Rosi - Trade Commissioner (Aboriginal-owned SMEs) | 944-0634 |
| Lahey Elizabeth - SME Trade Program Assistant | 944-0634 |

TCD Trade Commissioner Service Overseas Programs and Services

| | |
|--|--|
| | Lester B. Pearson Tower C 5 |
| FAX | 995-5773 |
| Internet Address | tcd@dfait.maeci.gc.ca |
| Sunquist Ken - Director General | 992-8785 |
| Sanford Jackie - Assistant | 992-8786 |

IBOC International Business Opportunities Centre

| | |
|--|--|
| | Lester B. Pearson Tower C 5 |
| Main/General Inquiries | 944-6000 |
| FAX | 996-2635 |
| Internet Address | iboc@dfait-maeci.gc.ca |
| Web Page Address (URL) | www.iboc.gc.ca |
| French Web Page Address (URL) | www.coai.gc.ca |
| Intranet Address | http://ibocintranet |
| Batista Dan - Director | 944-2010 |
| Cellular | 791-5521 |
| Johnson Sheila - Deputy Director | 996-8818 |
| Beauchamp Molly Jo - Senior Project Officer | 944-2008 |
| Guertin Steve - Senior Project Officer | 944-2009 |
| McCabe Sean - Sourcing Project Officer | 944-2006 |
| Daigle Charline - Research & Liaison Officer | 944-2015 |
| Guzzo Carol Ann - Research & Liaison Officer | 944-0748 |
| Lacroix Robert - Research & Liaison Officer | 944-2013 |
| Lemieux Daniel - Research & Liaison Officer | 996-0675 |
| Levièvre Josée - Research & Liaison Officer | 996-1862 |
| Looker Sharron - Research & Liaison Officer | 996-1762 |
| MacGillivray Marg - Research & Liaison Officer | 996-8040 |
| Manarin Franco - Research & Liaison Officer | 944-2011 |
| Matthew Lynn - Research & Liaison Officer | 944-2005 |
| Parsons Donna - Research & Liaison Officer | 944-2017 |
| Power Barbara - Research & Liaison Officer | 944-6002 |
| Robillard Marc - Research & Liaison Officer | 996-1419 |
| Champoux Nicole - Project Assistant | 944-2012 |
| Emmet Lori - Special Projects | 996-1816 |
| Guertin Melanie - Contractor | 996-1732 |

Trade Commissioner Service Overseas Programs and Services

TCE Export Development Division

Lester B. Pearson Tower C 5

| | |
|--|---|
| Main/General Inquiries | 944-0018 |
| FAX | 992-3004 |
| Internet Address | tce@dfait-maeci.gc.ca |
| Web Page Address (URL) | http://intranetapps/tools-outils |
| French Web Page Address (URL) | http://intranetapps/tools-outils |
| Facsimile - WIN | 944-1078 |
| Facsimile - PEMD | 995-5773 |
| Sabourin Pierre - Director | 996-3024 |
| Maisonneuve Paulette - Administrative Assistant | 944-0018 |
| Potvin Gilles - Deputy Director, TCS Information Systems | 996-1907 |
| Côté Hélène-Anne - Training Coordinator | 944-1729 |
| Laplante Debbie - WIN Data Team Coordinator | 996-5701 |
| Chartrand Sandra - Special Projects Coordinator | 996-2015 |
| Conlon Patricia - Registration Coordinator | 996-2057 |
| Séguin Edith - Updates Coordinator | 996-2978 |
| Henn Ingeborg - WIN Data Analyst | 996-2754 |
| Malette Sophie - WIN Data Analyst | 992-3005 |
| Ledermann Robert - Deputy Director, Information Technology | 996-5348 |
| Loh Susan - Project Manager, eService | 996-7185 |
| Pun Mina - Database Manager | 992-1368 |
| Kealey Michelle - eInformation Business Analyst | 996-6821 |
| Lalonde Simon - Developer | 944-1728 |
| Chassé Robert - Manager, Planning and Analysis | 992-7954 |
| Eustace Scott - Regional eServices Manager (Team Canada Inc) | 944-0474 |
| Nadeau Charles - Regional eServices Manager (Hong Kong) | Mitnet 343-3481 |
| Cellular | 343-3181 |
| Roberts Kevin - Regional eServices Manager (Atlanta) | Mitnet 467-3314 |
| Saiman Philippe - Regional eServices Manager (Paris) | Mitnet 447-2352 |
| Roy Richard - Deputy Director, PEMD & PIBD | 996-1408 |
| Killeen Mary-Anne - PEMD Audit and Recovery Manager | 996-7156 |
| White Cathy A. - PEMD Coordinator | 996-8715 |
| Grant Emelina L. - PEMD Finance Clerk | 996-8711 |
| Trépanier Lise - TAMS Coordinator | 996-5562 |
| Lamothe Suzanne - TAMS Support | 944-2097 |
| Giddings Burns - Auditor | 996-1427 |

TCM Market Support Division

Lester B. Pearson Tower C 5

| | |
|--|--|
| FAX | 943-8820 |
| Internet Address | tcm@dfait-maeci.gc.ca |
| FAX: Export Sector Group II (ESG II) | 944-0050 |
| FAX: Export Sector Group I (ESG I) | 996-1267 |
| FAX: Market Research Centre (MRC) | 943-1103 |
| Déry Robert - Director | 995-7667 |
| Octeau Jocelyne - Assistant | 996-7319 |

Trade Commissioner Service Overseas Programs and Services

Market Research Centre

| | |
|---|----------|
| Hartman David - Deputy Director | 995-4209 |
| Haas Rose-Marie - Administrative Assistant/Operations | 944-2045 |
| Hollingshead S.L. - Senior Research Coordinator | 992-1317 |
| Sims Kyle - Systems Administrator | 944-1453 |
| Pincombe Paula - Research Officer | 944-2506 |

International Market Research Officers:

| | |
|--|----------|
| Devine Robyn - Consumer Products | 995-9617 |
| Gowan Derek - Info & Comm Technologies, Metals, Minerals, Plastics | 996-8016 |
| Kowlessar Dominique - Oil & Gas, Aerospace & Defence | 944-2393 |
| Monniaux Rachelle - Forest Industries and Building Products | 995-1713 |
| Morris Michelle - Agriculture, Food and Beverages; Fish and Seafood Products | 944-2462 |
| Oswald Judy - Environmental Industries | 996-7183 |
| Ouellette Lianne - Arts & Cultural Industries, Info & Communications Tech | 996-3577 |
| Stevens Karolee - Health Industries | 996-5758 |
| Van Dyk Michelle - Bio-Industries | 996-3535 |
| Vincic Alex - Market Analyst Automotive; Information & Communications Techn | 992-6109 |

Export Sector Group 1 (ESG 1)

| | |
|---|----------|
| Pelkola Douglas - Deputy Director- Export Sector Group I (ESG I) | 996-0446 |
| Foster Charlene - Secretary - Export Sector Group I (ESG I) | 996-1908 |
| Billette Noël - Trade Commissioner-Electric Power-Oil & Gas; Metals; Minerals | 996-1930 |
| Draghici Dan - Sector Research Officer | 944-3405 |
| House Wayne - Trade Commissioner - Automotive | 996-3490 |
| Richardson Mark - Trade Commissioner - Aerospace and Defence | 996-3644 |
| White Daniel - Trade Commissioner-Rail & Urban Trans; Manufacturing Techno | 996-0688 |

Export Sector Group II (ESG II)

| | |
|--|----------|
| Stewecke Michael - Deputy Director-Export Sector Group II (ESG II) | 996-7186 |
| Toner Gayle - Secretary - Export Sector Group II (ESG II) | 996-1893 |
| Filteau Patricia - Trade Commissioner - Bio-Industries; Health Industries | 996-1431 |
| Laing Ronald - Trade Commissioner-Information and Communications Technologies | 996-1891 |
| Larocque Brigitte - Trade Commissioner - Service Industries and Capital Projects | 944-1605 |
| Srivastava Dr. Raman - Trade Commissioner - Agri-Food, Beverages & Seafood | 995-1773 |
| Sroul Clem - Trade Commissioner - PEMD-TA, Forest & Building Products | 996-0684 |
| Tracey Jeffrey - Trade Commissioner - Environmental Industries | 996-1758 |

TCS Overseas Operations

| | |
|----------------------------|--|
| | Lester B. Pearson Tower C 6 |
| FAX | 996-1225 - C6 |
| Internet Address | tcs@dfait-maeci.gc.ca |
| FAX | 944-0497 - C5 |
| Client Feedback Line | 1-888-306-9991 |
| MacArthur Peter - Director | 996-2964 |
| Cellular | 296-8540 |

Trade Commissioner Service Overseas Programs and Services

| | |
|---|----------|
| Aleong Kathryn - Project Manager, New Approach@Work | 944-1462 |
| Cellular | 294-9041 |
| Brandley Gwen - PeopleFocus Team Leader | 291-3796 |
| Ofosu Helen - PeopleFocus Team Leader | 944-5231 |
| Rivest François - Deputy Director - Post Support Unit | 996-7290 |
| Adams Trudy - MINT Outreach Coordinator | 996-2274 |
| Cellular | 715-2865 |
| Collier Donald - Trade Commissioner | 943-0906 |
| Couture Chantal - Trade Commissioner | 995-7683 |
| De Quimper Jean-Louis - Trade Commissioner - Client Feedback Line | 995-1774 |
| Knight Colin - Trade Commissioner | 996-0665 |
| Lee Albert - Trade Commissioner | 992-3645 |
| McNiven Nancy - Trade Commissioner | 995-3576 |
| Wassill Rene - Trade Commissioner | 996-2584 |
| Scazighino Jan - Deputy Director - Continuous Improvement Unit | 992-7722 |
| Cellular | 795 3280 |
| Lirette Irène - Secretary | 944-2547 |
| Dorais Anne-Marie - Trade Commissioner | 944-1474 |
| McGrath Monique - Trade Officer - Trade Outreach Program | 996-8709 |
| Newell Claire - Trade Commissioner | 944-0493 |
| Regan Stephanie - Trade Commissioner | 944-2633 |
| Stefanik Stokoe Sandra - Trade Commissioner | 996-8952 |

TCT Team Canada Division

Lester B. Pearson Tower A 6

| | |
|---|--|
| Main/General Inquiries | 995-2194 |
| FAX | 996-3406/995-8669 |
| Internet Address | www.tcm-mec.gc.ca |
| Rooney Michael - Director | 944-1233 |
| Cadioux Guy - Senior Deputy Director | 995-9293 |
| Dundon Jon - Deputy Director | 996-6921 |
| Boller Melissa - Divisional Secretary | 996-6117 |
| Bieber Mona - Special Projects Manager/DAVOS | 944-2479 |
| Bovery Josee - Accreditation and Senior Account Manager/Youth Programme | 944-2512 |
| Christoff James - Communications | 944-1227 |
| Dorsemaine Francis - Trade Commissioner | 992-7017 |
| Paquette Francine - Administrative Assistant & Budget Services Officer | 944-1162 |
| Powers Jane - Provincial Liaison and Sponsorship Coordinator | 944-2533 |
| Prassas Achilles - Communications | 943-1072 |
| Preston-Laurin June - Head of Administration and Aboriginal Business | 944-1654 |
| Price Harold - Information Management Officer | 944-5955 |
| Reeve Jason - Business Program and Event Planning, Website | 944-2402 |
| Schreyer Audrey - Travel Officer/Account Manager | 996-3805 |
| Steiman Karen - Travel Officer/Account Manager | 996-8546 |
| Villanueva Sofeene - Account Manager/Manager, Information Management | 944-9477 |

Office of Protocol

TCW Trade Commissioner Service Marketing Division

| | | |
|--|--|--|
| | Lester B. Pearson Tower C 5 | |
| Main/General Inquiries | 944-7052 | |
| FAX | 944-0497 | |
| Internet Address | tcw@dfait-maeci.gc.ca | |
| Web Page Address (URL) | www.infoexport.gc.ca | |
| French Web Page Address (URL) | www.infoexport.gc.ca | |
| Marcotte Louis - Director | 944-8995 | |
| Le Guerrier Monique - Administrative Assistant | 944-7052 | |
| Levasseur Louise - Deputy Director | 943-2153 | |
| Hurens Marie-Claude - Trade Commissioner | 996-8544 | |
| Cooligan Andrée - Deputy Director | 944-3497 | |
| Grignon Alain - Web Content Manager | 944-7096 | |
| Anthony Craig - GOL Co-ordinator (Trade) | 996-6230 | |
| Jette Natasha - InfoExport Web Master | 995-1712 | |

XDX Office of Protocol

| | | |
|---|--|--|
| | Lester B. Pearson Tower A 1 | |
| Main/General Inquiries | 996-8683 | |
| FAX (Reception) | 943-1075 | |
| Internet Address | xdx@dfait-maeci.gc.ca | |
| Web Page Address (URL) | www.dfait-maeci.gc.ca/protocol/ | |
| French Web Page Address (URL) | www.dfait-maeci.gc.ca/protocole/ | |
| Kohler L Richard - Chief of Protocol | 992-2344 | |
| Labonte Roger - Driver | 996-8683 | |
| Cellular | 291-6332 | |

XDC Diplomatic Corps Services

| | | |
|---|--|--|
| | Lester B. Pearson Tower A 1 | |
| Main/General Inquiries | 992-6429 | |
| FAX (Reception) | 943-1075 | |
| Internet Address | xdc@dfait-maeci.gc.ca | |
| Web Page Address (URL) | www.dfait-maeci.gc.ca/protcol/ | |
| French Web Page Address (URL) | www.dfait-maeci-gc.ca/protocole/ | |
| Chrétien Caroline - Deputy Chief of Protocol and Director, Diplomatic Corps Services | 995-5185 | |
| Lafortune Hélène - Deputy Director | 944-0399 | |
| Vacant - Administrative Assistant | 992-6429 | |
| Lauzière Jean J. A. - Advisor, Privileges and Immunities | 992-6882 | |
| McKelvey Dale - Diplomatic Security/Safety and Liaison Officer (RCMP) | 992-8055 | |
| Henry Stéphane G. - Head, Documentation and Liaison | 943-1096 | |
| Paris Ann - Accreditation Officer | 992-7690 | |
| Boudreau Helena F. - Documentation Assistant | 943-1076 | |
| Lapointe Georges P. - Documentation Assistant | 996-8687 | |
| Lachapelle Diane - Documentation Assistant | 995-5957 | |
| Guerrero William - Assistant, Privileges and Immunities | 944-0096 | |
| Mulligan Fran - Assistant, Privileges and Immunities | 944-5386 | |
| Pellerin Louise - Documentation Assistant | 944-2394 | |
| Houle Elizabeth - Documentation Assistant | 944-1745 | |
| Manac'h Evelia - Divisional Secretary | 944-1745 | |
| Boisvenue Richard | 992-0889 | |

XDM Management Services Division

Lester B. Pearson Tower A 1

Main/General Inquiries 996-8683
 FAX 944-0702
 Internet Address xdm@dfait-maeci.gc.ca
 Web Page Address (URL) www.dfait-maeci.gc.ca/protocol/
 French Web Page Address (URL) www.dfait-maeci.gc.ca/protocole/
Abbott Lance - Director, Management Services **996-9862**
 Cellular 297-1892
 Boivin Linda - Admin Asst/Divisional Secretary 996-8761
 Charron Jacques - Deputy Director/Budget Officer 944-0095
 Doran Cheryl - Information Technology Advisor 944-0021
 Cundell LG - Head, Admin./Finance 943-1060
 Pearce Paulette - Finance Clerk 992-6436
 Seangio Alfonso D - Finance Clerk 944-1750

XDS Summits and Hospitality Services Division

Lester B. Pearson Tower A 2

Main/General Inquiries 996-8683
 FAX 944-0020
 Internet Address xds@dfait-maeci.gc.ca
Lanthier Jacline - Deputy chief of Protocol-Summits & Hospitality **944-0674**
 Cellular 724-9771

XDSH Hospitality Services Section

Lester B. Pearson Tower A 1

Main/General Inquiries 996-8683
 FAX 944-0020
 Internet Address xdsh@dfait-maeci.gc.ca
 Hospitality Reservations 996-2738
Johnston Danielle - A/Deputy Director - Head of Hospitality Services **944-1846**
 Beauge Huldah - Hospitality Assistant 944-0086
 Grenier Daniel - Hospitality Assistant 995-5671
 Harrison Alexia - Hospitality Co-ordinator 944-7028
 Lepage Michèle - Hospitality Co-ordinator 944-5387
 Miron Carole - Hospitality Co-ordinator 944-2439
 Nicolson Hilary - Hospitality Co-ordinator 996-4039
 Sauve Mélanie - Hospitality Assistant 996-8589
 Sirieix Estelle - Hospitality Assistant 944-5214

XDSS Summits and International Conferences Section

Lester B. Pearson Tower A 1

Main/General Inquiries 996-8683
 FAX 944-0020
 Internet Address xdss@dfait-maeci.gc.ca
Page Natalie - Head, Finance and Administration- Director, Management Services **995-2850**
 Skerkowski Brian - Co-ordinator, Operations and Facilities - Hospitality Co-ordinator 944-5677

Office of Protocol

XDV Visits and Conferences Division

Lester B. Pearson Tower A 1

| | |
|---|--|
| Main/General Inquiries | 996-8683 |
| FAX | 995-5661 |
| Internet Address | xdv@dfait-maeci.gc.ca |
| Web Page Address (URL) | www.dfait-maeci.gc.ca/protocol |
| French Web Page Address (URL) | www.dfait-maeci.gc.ca/protocole |
| Courtesy Clearances | 944-0488 |
| Portelance Roger - Deputy Chief of Protocol and Director | 995-3166 |
| Heatherington Elizabeth - Admin Asst/Divisional Secretary | 944-0488 |
| Hudson Andrea - Acting Deputy Director | 943-1061 |
| Cellular | 292-1578 |
| Dubeau Ghislain - Acting Visits Coordinator (PM Travel Abroad) | 944-1270 |
| Johnstone B. Vaughan - Visits Coordinator (MINA Travel Abroad) | 992-2971 |
| Kern Marsha - Acting Visits Coordinator | 943-1078 |
| Lebel Jean - Visits Coordinator | 996-9866 |
| Lemieux Philip - Visits Coordinator | 943-1062 |
| Beauchamp Rodrigue - Visits Officer | 944-0846 |
| Cayer Robert L. - Visits Officer | 995-3179 |
| Hepburn Lindsay - Visits Officer | 992-2638 |
| Lachance Andrée - Visits Officer | 944-0094 |
| Lessard Mario V. - Visits Officer (MINT Travel Abroad) | 943-1080 |
| Munro Heather - Visits Officer | 944-7074 |
| Racine Alain - Visits Officer (MINE Travel Abroad) | 943-1077 |
| Renault Nathalie - Visits Officer | 943-1079 |
| Skabar Louise - Visits Officer | 944-1726 |
| Séguin Denise - Team Leader/Visits Assistant | 995-9237 |
| Aggelopoulos Tina - Visits Assistant | 944-3373 |
| Cruz Alba - Visits Assistant | 944-0305 |
| Plante Nicole - Visits Assistant | 996-9740 |
| Regimbal Eve-Catherine - Visits Assistant | 944-0848 |

Alphabetical Listing

| | | | | | | | |
|-------------------------|----------------|------|-----|----------------------------|----------------|------|-----|
| Abbott Douglas | 944-2516 | MINT | 2 | Anderson Jim | 992-6570 | CPP | 31 |
| Abbott Lance | 996-9862 | XDM | 135 | Anderson Paul | 944-3857 | DCC | 32 |
| Aboudy Bahia | 994-7175 | CFSL | 29 | Anderson Alana | 996-2223 | SRG | 100 |
| Ablett Richard | 944-0069 | PSE | 86 | Andison Stewart Janet | 944-0861 | SXIS | 115 |
| Abols Percy | 996-7175 | EEA | 38 | Andrews Tania | 944-7318 | GAA | 46 |
| Abou-Guendia Maher | 944-5984 | GMG | 47 | Andronache M-D | 995-8697 | SSLA | 3 |
| Aboud Jane | 996-8885 | JPE | 66 | Androutsopoulos A. | (905) 275-0875 | JWO | 75 |
| Abud-Lapierre Brenda | 992-6167 | HPDA | 49 | Andrusiak Maria | 996-5450 | EPC | 40 |
| Abushaban Sumeya | 952-8649 | SXID | 112 | Angell David J.R. | 944-0503 | G8B | 43 |
| Ackerman Yvonne | 944-0890 | AED | 20 | Anglehart Valerie | 944-9022 | SMP | 94 |
| Adam Marjolaine | 944-1194 | DCD | 32 | Anstey Sabina | 992-2605 | SMFM | 93 |
| Adams Geoff | 995-3273 | EAS | 35 | Anthony Craig | 996-6230 | TCW | 134 |
| Adams Trudy | 996-2274 | TCS | 133 | Apolonia Christina | (604) 586-2446 | JWW | 79 |
| Adcock Gisèle | 995-8769 | HPMP | 51 | Appleby Jane | 944-0070 | SXIA | 112 |
| Adcock David R.J. | 992-0977 | JAM | 16 | Appleyard Jeremy | (819) 956-8756 | JWMP | 74 |
| Adsett Hugh | 992-2002 | JLAA | 62 | Arbeiter Richard | 944-1096 | GMR | 48 |
| Advokaat Anthony | 944-7044 | AGDC | 24 | Arcand Yvette | 992-6938 | ISDF | 59 |
| Agarwal Rashma | 944-0818 | EBI | 36 | Arcand Eric | 944-0083 | SXIA | 111 |
| Agayby Magdy | 992-1517 | SXCH | 108 | Archambault Francine | 996-0196 | DCP | 34 |
| Aggarwal Usha | 996-4693 | SXIS | 116 | Archambault Brigitte | 946-9643 | JWF | 71 |
| Aggelopoulos Tina | 944-3373 | XDV | 136 | Archambault Natacha | 996-8885 | JPE | 66 |
| Ahern Carolyn | 944-0417 | EAS | 35 | Archambault Nadine | 954-4669 | SRPD | 103 |
| Ahmad Nadia | 996-6320 | AGC | 22 | Archambault Guy | 996-7940 | RES | 88 |
| Ahmed Sameer | 944-0357 | DMT | 5 | Archambault Robert | 996-8988 | SMFC | 92 |
| Ahmed Roohi | 992-0665 | PSA | 86 | Argyris Anne | 996-1989 | PSA | 86 |
| Aikat Peter | 944-0359 | HXD | 54 | Armengau Philippe | 944-0396 | GGTT | 46 |
| Aird Keith | 944-0871 | CPE | 31 | Armstrong Jennifer | 995-7982 | IMOC | 57 |
| Airey Deborah | 995-8740 | LCR | 80 | Armstrong-Quaille Colleen | 944-5950 | SXIS | 115 |
| Akyeampong Gladys | 996-4645 | HRL | 52 | Armstrong-Whitworth Peter | 944-3197 | RES | 88 |
| Alberti Louis | 944-1692 | G8J | 44 | Arnold Lucille | 944-0363 | HRS | 53 |
| Albinati Andre | 995-1293 | MINT | 2 | Arnold Lindsay | 996-2306 | SMFT | 94 |
| Aldworth Douglas | 952-4598 | SRSF | 104 | Arpin Dominic | 859-4157 | IDC | 55 |
| Aleong Kathryn | 944-1462 | TCS | 133 | Arruda Maria | 995-3563 | HPM | 50 |
| Alexander Arun S. | 944-8000 | JLT | 65 | Arruda Filomena | 944-0533 | G8A | 43 |
| Alford Karen | 996-3711 | EPMT | 41 | Arruda Lucia | 996-7585 | SMFC | 92 |
| Allard Marie | 992-5242 | CFSD | 28 | Arsenault Diane | 946-9277 | JWX | 79 |
| Allard Stephanie | 944-0300 | TBL | 127 | Arseneault Alain | 996-1943 | SMFC | 92 |
| Allen Douglas R. | 943-2449 | ISRA | 60 | Arthrel Barry | 944-2095 | SXTV | 126 |
| Allen Mark | 944-2070 | GMR | 47 | Ashby Michel | 996-4354 | SIXP | 91 |
| Allen Jon | 944-6900 | NAD | 82 | Ashman-Peacock P. | 957-4271 | SRSK | 105 |
| Allin David | 992-6902 | RES | 88 | Ashton Stephanie | 995-2742 | SSAP | 2 |
| Allo Jeffrey | 995-0157 | IDA | 54 | Askett Brian Donald | 946-9036 | SMSF | 96 |
| Almeida Henriette | 944-5293 | SXIS | 115 | Asselin Karine | 992-2486 | JLAA | 62 |
| Almond Daryl | 944-0754 | SXTV | 126 | Asselin Terry | 992-6678 | ISRG | 61 |
| Alschuler Claude-Sylvie | 997-7205 | CFSL | 29 | Asselin Nicole | 944-1157 | SRA | 98 |
| Alstrup Dale | 944-1460 | SXTC | 121 | Asselin Jean-Pierre | 944-1081 | SIXP | 91 |
| Altherr Carole | 944-0577 | SXCP | 110 | Attree-Smith Janice Elaine | 944-7646 | IAM | 16 |
| Amégan Karim | 992-6292 | JLAA | 62 | Au Ashley | 996-5450 | EPC | 40 |
| Ames Tammy | 996-4875 | TBX | 129 | Aucoin Jean Marc | (519) 257-6504 | JWO | 76 |
| Amico Jessica | (819) 994-6623 | JWI | 73 | Audet Brigitte | 944-3316 | BCT | 27 |
| Amirault Mark | 780-4490 | JWI | 73 | Audet Armande | 992-6954 | HRL | 52 |
| Amyotte Marc | 992-8643 | SRAM | 99 | Audet Julie | 995-1282 | PJP | 85 |
| Amyotte Lucie | 944-0405 | HRP | 53 | Audette Carole Eva | 944-1738 | G8A | 43 |
| Andeel Melody | 944-0316 | HRL | 52 | Auger Patrice | 941-0405 | SXII | 114 |

Alphabetical Listing

| | | | | | |
|--|------|-----|--|------|-----|
| Ayco-Carthew Maridy (416) 954-1492 | JWO | 74 | Beaudry Ginette (819) 994-3532 | JWD | 67 |
| Ayotte Danièle 992-6879 | EBC | 36 | Beaudry Guy 941-5239 | SXID | 113 |
| Babber Ash 957-4295 | SRPE | 104 | Beaudry Marion 944-6871 | NAD | 82 |
| Babcock Fredrick 944-1193 | SXTT | 124 | Beauge Huldah 944-0086 | XDSH | 135 |
| Bachand Yves 996-1722 | SXTC | 121 | Beaulieu Denise 996-3386 | HRL | 52 |
| Backs Lorraine 995-5107 | HPC | 48 | Beaulieu Yves 996-6320 | IDA | 54 |
| Badger Shannon . . . (604) 666-1549 | JWW | 79 | Beaulieu Roselyne 944-7020 | LIA | 81 |
| Bailey Mark E. 995-1350 | HPF | 49 | Beaulne Ginette 995-6934 | SXMT | 118 |
| Baillie Ellen 957-4280 | SRPC | 103 | Beaupré Lisette 996-8249 | MINT | 2 |
| Baillargeon Claude 944-5389 | ACDX | 19 | Beaupré Pierre 944-0081 | SERV | 51 |
| Bainbridge Nancy 992-2528 | SMFF | 92 | Beauregard-Alvarez B. 994-2819 | CFSC | 28 |
| Baines Phillip 992-5039 | IDA | 54 | Becerril Luis 952-0222 | IPC | 181 |
| Baisi Neil J. 944-1015 | EAT | 35 | Bechamp Rosemarie 944-9482 | SMS | 95 |
| Bakalarz Henry Anthony 944-0781 | SXMP | 118 | Bécharde Georges 992-0606 | RES | 88 |
| Baker Ginette 996-2457 | HRL | 52 | Becker Christal 957-4288 | SRPC | 103 |
| Baker Colleen 944-3375 | EBS | 37 | Beckles Kara 944-0595 | EAI | 34 |
| Bakvis Judith 944-1055 | SXIM | 114 | Bedard Sylvain 946-9716 | SXII | 114 |
| Balantes Julie (604) 666-5428 | JWW | 78 | Bédard Sylvie 996-2085 | LIA | 81 |
| Baldock Diane 944-0857 | SXIS | 115 | Bédard Manon 944-5947 | SXIS | 116 |
| Baldwin Wendy 944-7094 | BCP | 26 | Bédard-Chauret L. . . . (819) 944-3533 | JWC | 68 |
| Ballhorn Richard 944-0886 | AED | 20 | Bedlington Rachael 992-6003 | HPF | 49 |
| Banks Donald 992-6205 | IDR | 56 | Bégin Patrick (819) 953-4407 | JWI | 73 |
| Barake Suzane 953-0762 | CFSL | 29 | Behboodi Rambod 944 7080 | JLT | 65 |
| Barbeau André 996-2385 | EPS | 42 | Belair Nancy 944-0651 | AGC | 22 |
| Barber Carolyn 944-0487 | EBS | 37 | Belair Vicky (519) 645-5347 | JWO | 75 |
| Barber Gail (819) 953-3574 | JWC | 68 | Belanger Philippe 944-0727 | EPMT | 41 |
| Barker Meg 992-7023 | TBR | 129 | Belanger Els 992-6493 | BCM | 25 |
| Barlow Curtis 992-9948 | ACA | 19 | Belanger Robert 944-2526 | SXCH | 108 |
| Barnes Graham 992-6604 | ISIW | 60 | Belanger Patrick R 996-5398 | SXCI | 110 |
| Barnes Ronald 996-8930 | EPC | 40 | Belanger Ronald 944-1075 | SXTC | 120 |
| Barr Barbara 995-9547 | HPDA | 49 | Belanger Renald 944-2096 | SXTV | 126 |
| Barr Heather 992-1253 | SMFF | 92 | Bélanger Michel R. 995-1714 | EBS | 37 |
| Barrett J. A. (Art) 944-7085 | SXD | 106 | Bélanger Roger 992-7005 | BCP | 25 |
| Barry Benoit 996-0687 | BCT | 27 | Bélanger Nathalie 944-0489 | BCP | 26 |
| Bartlett Kelly 996-3711 | EPMT | 41 | Bélanger Jean 996-2889 | HRD | 52 |
| Bastien Claude R.J. 996-1233 | ISRI | 61 | Bélanger Madeleine 996-7138 | SRG | 101 |
| Basu Pranab 944-0057 | HPME | 50 | Bélanger Serge 996-8885 | JPE | 66 |
| Bates Greg 944-8134 | GGTT | 46 | Bélanger Sylvie (819) 953-3573 | JWP | 76 |
| Batista Dan 944-2010 | IBOC | 130 | Belec Marcel 995-6962 | PCM | 85 |
| Batt Chantal 944-9476 | NUR | 84 | Bélec Giulia 944-0639 | SXIA | 111 |
| Batten Allison 996-5555 | REB | 89 | Belisle Eric 944-2523 | SXCH | 108 |
| Bazinnet Andrée Liliane 996-4427 | REO | 89 | Bélisle Pierre 946-8933 | JWF | 70 |
| Bazinnet François 946-9397 | SXMT | 118 | Beliveau Richard 944-0512 | G8A | 43 |
| Beach Robert 946-9782 | JWI | 72 | Bell Joan 944-6573 | GAA | 46 |
| Beach David 944-1957 | SXIM | 114 | Bell Teri 992-0446 | SMFM | 93 |
| Beach Margaret 996-8386 | SMSH | 97 | Bell Graham 944-0869 | SXTC | 121 |
| Beachamp Francine (819) 997-9678 | JWS | 77 | Bell Jamie Robert 944-1954 | SIV | 91 |
| Beauchamp Jeannine 992-5562 | SMFC | 92 | Belland John 992-6145 | SXIM | 114 |
| Beauchamp Suzanne 946-9216 | JWX | 80 | Belle-Isle Luc 944-2524/944-0834 | SXCH | 108 |
| Beauchamp Molly Jo 944-2008 | IBOC | 130 | Belleau Hélène 944-0593 | EAI | 34 |
| Beauchamp Rodrigue 944-0846 | XDV | 136 | Belleau-Zambakoglu D. 946-9244 | JWX | 80 |
| Beauchemin Gilles . . (819) 994-3413 | JWI | 73 | Bellec Paul 944-0742 | CFSS | 30 |
| Beaudin Jean 996-2898 | BCT | 27 | Bellefeuille Johanne 944-1434 | EER | 38 |
| Beaudoin Michel 952-8723 | SRDZ | 99 | Bellefeuille Ronald 944-2541 | SXD | 106 |

Alphabetical Listing

| | | | | | | | |
|--------------------------|----------------|------|-----|-------------------------|----------------|------|-----|
| Bellerose Patrice | 996-6822 | SXIS | 116 | Bieber Mona | 944-2479 | TCT | 133 |
| Belley Patrick | 944-0436 | SRG | 100 | Biehn Robert | 944-0659 | SXTV | 126 |
| Bello Carmen | 995-1050 | JLA | 62 | Billette Noël | 996-1930 | TCM | 132 |
| Benard Andrée | 995-9298 | HPE | 49 | Bilodeau Alexandre | 944-0680 | IDN | 56 |
| Benard Michel | 943-8803 | SXCH | 107 | Bilodeau Louise | 944-7019 | SXMP | 118 |
| Bendaoud Salah-E. | 944-1971 | SIE | 90 | Bilodeau Rodrigue | 996-2947 | TBX | 129 |
| Benjamin Daniel | 996-6494 | HPME | 50 | Bingham Phillip | 954-4668 | SMST | 97 |
| Benn Alison | 944-0003 | LIA | 81 | Bird Sheila | 992-0760 | BCF | 24 |
| Bennett W. (Bill) F. | 992-9536 | ISRA | 60 | Bird Doug | 996-3711 | EPMT | 41 |
| Bennett Evelyn | 995-6095 | JLT | 65 | Bird Mary-Ann | 944-5981 | RAM | 17 |
| Bennett Derek | 944-0626 | SXCH | 108 | Birrell Deborah | 995-0384 | SERV | 51 |
| Benoit Nathalie | 992-6238 | MINT | 2 | Bisson Natalie | 992-7687 | SXCI | 110 |
| Benoit Lucille | 994-3888 | CFSC | 27 | Bisson Lyne | 996-2236 | SMFM | 93 |
| Bens Else | (819) 953-2859 | JWI | 73 | Bissonnette Ginette | 944-1192 | JPO | 66 |
| Benson Ian G. | 944-0522 | G8F | 44 | Bjornson Tyler | 995-7231 | EAS | 35 |
| Bérard Rachel | 992-6380 | ISRA | 60 | Blackburn Robert | 992-0163 | ISIR | 59 |
| Bereza Marc | 944-8363 | DCC | 32 | Blackburn Simard France | 995-1196 | TBR | 129 |
| Berger Joanne G. | 996-8390 | EET | 39 | Blackett Elsie | 996-4526 | SMFS | 94 |
| Berger Bonny R. | 995-8041 | MJH | 7 | Blackstock Jeff | 996-3667 | PSE | 87 |
| Bergeron André | 995-3130 | JLAB | 62 | Blackwell Adam | 944-5443 | SMS | 95 |
| Bergeron Jean-François | 992-9919 | ACE | 19 | Blainey Anthony | (905) 572-2516 | JWO | 74 |
| Bergeron Margo | 992-9404 | SSLA | 3 | Blair John | 957-4122 | SRPD | 103 |
| Bergeron Gordon | 996-4409 | IAM | 16 | Blais Sylvie | 944-0888 | DCL | 33 |
| Bergeron Nancy | 995-1874 | BCM | 25 | Blais Suzanne | 944-1148 | EER | 38 |
| Bergeron Margo | 992-9404 | DCDS | 33 | Blanchard Maryse | 944-5184 | SXIA | 111 |
| Bergeron Denis | 946-9795 | JWF | 71 | Blanchard Eric | 944-0105 | SXTC | 120 |
| Bergeron Christian | 946-9409 | JWF | 70 | Blanchfield Richard | 996-5368 | SRG | 101 |
| Bergeron Christian | 946-9409 | SMSF | 96 | Blandford Laurence | 996-2471 | G8R | 45 |
| Bergeron Yvon | 944-7030 | SXTV | 126 | Blavatska Larissa | 944-9471 | NUR | 84 |
| Bergeron-Laliberte Anouk | 944-1172 | NMX | 82 | Blier Agathe | 992-6285 | ACE | 20 |
| Bergès Françoise | 992-7114 | BCS | 26 | Blier Brenda A. | 944-9481 | NUE | 83 |
| Bergin Patricia | 946-9525 | JWF | 71 | Blondin-Doucet J-N | 944-0839 | CFP | 27 |
| Bernard Paul | 944-6584 | GAF | 47 | Blume Karl | 944-8005 | JLT | 65 |
| Bernard Maria T. | 944-6903 | NUB | 83 | Bobiash Donald | 944-6646 | CPP | 31 |
| Bernard Marie | 996-3589 | TBX | 129 | Boyk Blain | 944-9479 | NUR | 84 |
| Berndt Debra | 944-3195 | MJG | 7 | Boge Serge | (819) 994-3553 | JWC | 68 |
| Bernier Julie | 944-2515 | MINT | 2 | Boggs William | 944-0187 | SXTT | 124 |
| Bernier Maurice | 944-0037 | CFSD | 28 | Bohanan Bianca | 992-1216 | EBC | 36 |
| Berniquez Lise | 992-1612 | HRS | 53 | Boies Céline | 996-0705 | TBF | 127 |
| Berniquez Manon | (819) 953-3563 | JWC | 68 | Boilard Lynda | 946-6099 | SRSK | 105 |
| Berthiaume Serge | 952-9760 | SXID | 113 | Boily Cynthia | 997-7577 | CFSM | 30 |
| Bertram Eric | 995-2809 | AER | 21 | Boily-Rollin Louise | (819) 994-4387 | JWP | 76 |
| Bertrand Jocelyne | 994-9943 | CFSC | 27 | Boisvenue Richard | 992-0889 | XDC | 134 |
| Bertrand Richard | 996-2594 | EPMA | 41 | Boisvert Hélène | 944-1279 | AGY | 24 |
| Bertrand Claudette | 946-9192 | JWX | 79 | Boisvert Louis | 944-9478 | NUB | 83 |
| Bertrand Sharon | 946-9531 | JWF | 71 | Boisvert Julie | 941-9226 | IPC | 182 |
| Bertrand Joanne | 944-6001 | TBX | 129 | Boiteau Diane | (514) 283-4029 | JWE | 70 |
| Berube Chantal | (450) 967-4570 | JWE | 70 | Boivin Monique | (819) 953-4994 | JWP | 76 |
| Bérubé Denis | 996-2533 | JPC | 65 | Boivin Linda | 996-8761 | XDM | 135 |
| Besette Josée | (819) 953-4115 | JWC | 68 | Bokwa Lisa Ann | 944-6870 | NUR | 84 |
| Bhan Robert | (819) 997-4140 | JWI | 73 | Bolduc Caroline | 944-5047 | EBS | 37 |
| Bhimani Nasreen | 996-6399 | REB | 89 | Bolduc Daniel | (819) 994-6054 | JWI | 72 |
| Bialek Rita | 995-4023 | EPC | 39 | Boller Melissa | 996-6117 | TCT | 133 |
| Bickford David | 996-4626 | NMX | 82 | Bolton Stephen | 992-6399 | AGC | 22 |

Alphabetical Listing

| | | | | | | | |
|----------------------------|----------------|------|-----|-------------------------|----------------|------|-----|
| Bonar John | 944-8821 | NUB | 83 | Branzoni Karen | 946-9403 | SMSS | 97 |
| Bones Alan | 944-6380 | GAA | 46 | Brassard Gitane | 944-2257 | G8R | 45 |
| Boomgaardt Riemer | 992-5406 | JLT | 65 | Brassard Christine | 944-9115 | HAM | 16 |
| Bordeleau Julie | 994-0101 | CFSC | 28 | Brazeau Lucie-Stéphanie | 992-6164 | BCP | 25 |
| Borowyk Roman | 944-6577 | NUB | 83 | Brazeau France | 944-1118 | DCDS | 32 |
| Bossenmaier Greta | 943-1125 | SXD | 106 | Brazeau France | 944-1118 | SSAP | 3 |
| Bot Mario | 944-1934 | SIV | 90 | Brazeau Theresa | 996-4329 | SXIS | 115 |
| Bouchard Steve | 946-0814 | JWF | 70 | Brennan Catherine | 995-1249 | AGA | 22 |
| Bouchard Claude | 946-9655 | JWF | 71 | Brennan Patrick | 992-0386 | AGA | 22 |
| Bouchard Steve | 946-0814 | SMSF | 96 | Brennan Peter | 946-9396 | SXMT | 118 |
| Bouchard Pierre | 944-0116 | LIA | 81 | Brereton Stephen | 944-2427 | EBI | 36 |
| Bouchard Marcel | 944-3390 | SXTC | 121 | Breton Madeleine | 992-6435 | MINA | 1 |
| Boucher Véronique | 946-9798 | JWF | 71 | Breton Madeleine | 992-6435 | DCDS | 32 |
| Boucher Pierre N. | (819) 953-0105 | JWI | 72 | Breton Gilles | 996-2633 | REE | 87 |
| Boucher Debrah | 996-1083 | TSME | 130 | Briard Mike | 996-7174 | SRAM | 99 |
| Boucher Jean-Rock | 944-1297 | SXTT | 125 | Brien Roseline | 992-0637 | RES | 88 |
| Boucley Pierre | 992-1449 | REC | 87 | Brière Monique | 995-1351 | HPF | 49 |
| Boudreau Jennifer L. | 995-1852 | SSAP | 3 | Brinkert Kerry | 944-1268 | ILX | 12 |
| Boudreau Alain | 944-3073 | SXTC | 121 | Brisebois Céline | 944-0364 | ISCT | 58 |
| Boudreau Helena F. | 943-1076 | XDC | 134 | Brisson Adèle | 995-8104 | EPM | 41 |
| Boulet Lyne | 995-2804 | SAM | 17 | Britch Kris | 995-1135 | JLOC | 64 |
| Bouliane André | 996-7171 | SRG | 101 | Britten David | 992-8371 | HPMP | 51 |
| Bourassa Jean | 944-5994 | GAF | 47 | Brocca Josie | 946-5791 | IPC | 181 |
| Bourassa Richard | 952-4594 | SRSF | 105 | Brock Colleen | 943-8818 | EAT | 35 |
| Bourmillat Francine | 992-6097 | MINT | 2 | Brock Christina | 944-0772 | EPMT | 41 |
| Boutillier Jason | (604) 586-2473 | JWI | 73 | Brock Michael | 996-0232 | ACD | 19 |
| Boutillier-Inglis Helen M. | 944-9118 | SMPG | 95 | Brodeur Joslyn | 944-3366 | HRP | 53 |
| Boutin Guylaine | 946-1510 | SXMT | 118 | Bromfield Kevin | 946-9607 | JWF | 71 |
| Bovery Josee | 944-2512 | TCT | 133 | Brookfield Robert | 995-1108 | JLOB | 63 |
| Bovin Pauline | 946-2183 | IPC | 181 | Brossard-Jurkovich M-J | 944-1953 | HRD | 52 |
| Bowerman Cynthia | 944-2404 | SXTS | 123 | Brousseau Mark | (514) 283-6906 | JWE | 69 |
| Bowers Martha | 996-2215 | BCS | 26 | Brown Christopher M. | 996-2936 | REX | 88 |
| Bowker Alan | 996-4551 | ACE | 19 | Brown Elizabeth | 995-8987 | SXIS | 115 |
| Bowles Curt | 941-4956 | SXIB | 112 | Brown Christopher P. | 992-5112 | SIV | 91 |
| Bowman Alan | 996-7995 | EER | 38 | Brown Geoffrey | 946-0462 | SXID | 113 |
| Bowser Michael S. | 944-3212 | EAR | 34 | Brown Karyn | 944-9969 | NUR | 84 |
| Boyd Tanya | 995-5145 | HPE | 49 | Brown Shelley | 992-6392 | JPE | 66 |
| Boyd Don | 957-4099 | SRPA | 103 | Brown Edward | 996-0797 | SRG | 100 |
| Boyd Kevin | 954-4661 | SRS | 104 | Brown Liz | 941-3356 | IPC | 181 |
| Boyer Janet | 996-2442 | AGY | 24 | Browne Christine | 944-5992 | GMR | 47 |
| Boyer Pierre | 996-1435 | TBX | 129 | Brownlee Jeff | 992-3269 | MINA | 1 |
| Boyko Cynthia | 996-7541 | DCL | 33 | Brownrigg Kathleen | 992-1803 | DCP | 34 |
| Boyse Ludmila | 944-1128 | ISIW | 60 | Brunet Lyse | 957-3473 | G8H | 44 |
| Brabant Magalie | 996-9185 | HRS | 53 | Brunet Monique | 992-1402 | IMF | 57 |
| Bracken Heather | 944-0035 | GAM | 16 | Brunet Julie | 944-3363 | JUS | 64 |
| Bradley Victor G. | 996-4819 | EAS | 35 | Brunet Jacques R. | 944-4708 | DMCR | 5 |
| Bradley Carol | 944-1131 | DMA | 5 | Brunet Ron | 996-9177 | SRG | 101 |
| Braia Joseph | 996-0578 | SRAA | 98 | Brunet Micheline | 996-6512 | SMFC | 92 |
| Braia-Salvi Anna Maria | 944-0964 | SXIM | 114 | Brunet Sylvie | 941-6029 | SXID | 113 |
| Braid Marion | 944-5990 | GGD | 46 | Brunet-Paquin Danielle | 996-8398 | HRP | 53 |
| Brammer Jennifer | 944-5959 | ILX | 12 | Brunner Ingrid | 944-5398 | SXTV | 125 |
| Branch Louise | 996-5270 | LCR | 80 | Brunst Tatjana (Tania) | 944-5993 | GMR | 47 |
| Brandley Gwen | 291-3796 | TCS | 133 | Brush David L. | 992-5218 | ISRG | 61 |
| Brannen Elizabeth | 995-8170 | RWD | 88 | Bryan Gerald | 943-0505 | ISRA | 60 |

Alphabetical Listing

| | | | | | | | |
|----------------------------|----------------|------|-----|---------------------------|----------------|------|-----|
| Bryant Terry | (403) 292-8808 | JWW | 78 | Carey Jennifer | 944-5397 | SXPM | 119 |
| Bryson Bill | 944-4255 | JLT | 65 | Carisse Claire | 996-5568 | REB | 88 |
| Buckingham Robin | 992-1103 | SMPR | 95 | Carisse John | 992-1152 | JPO | 66 |
| Budd Doug | 944-2259 | SXTT | 124 | Carisse Lise | 944-5974 | SIV | 90 |
| Buffam Peter | 946-9756 | SXID | 112 | Carisse Louis | 996-6298 | SXTV | 125 |
| Bugailiskis Alexandra | 996-8435 | LGD | 80 | Carle Marthe | 992-6248 | BCF | 24 |
| Bujeau Carol | 996-2227 | BCF | 24 | Carle Joe | 943-8802 | SXTT | 125 |
| Bujold Pamela | 995-7357 | DCDS | 32 | Caron Jacqueline | 992-0976 | JLAB | 62 |
| Bulmer Ann | 946-9411 | SXII | 114 | Caron Colette | 944-1831 | DCD | 32 |
| Bunka Kathy | 944-5941 | IDR | 56 | Caron Claude | 944-9097 | SM | 91 |
| Burchill Carol | 944-1093 | AES | 21 | Caron Tiffany | 943-2148 | SMPC | 94 |
| Burdette Marcia | 944-3565 | GAA | 46 | Caron-Loyer Monique (819) | 953-9752 | JWS | 78 |
| Bureau Rollande | 946-9213 | JWX | 79 | Carrier Jean-Claude | 996-8665 | BCP | 26 |
| Burgess Anne | 944-2532 | JLOC | 64 | Carriere Sébastien | 944-3011 | ILX | 12 |
| Burke Dianne P. | 995-0268 | EPE | 41 | Carrière Claude | 944-0462 | EAD | 34 |
| Burke Susan | 944-2277 | SRAA | 98 | Carrière Gerry | 946-9644 | JWF | 71 |
| Burney Ian | 996-0640 | EPM | 41 | Carrière Normand | 996-4677 | SXCA | 107 |
| Burns Tom | 996-1819 | ISI | 59 | Carroll Michael | 944-2407 | CFSS | 30 |
| Burns Barbara E | 996-7066 | MKM | 8 | Carruthers Cam | 944-3077 | JLOC | 64 |
| Burt Jim | 944-6576 | NUB | 83 | Carruthers Alicia | 944-0463 | EAD | 34 |
| Burton Sylvia | 944-0309 | JPS | 67 | Carruthers Susan | 944-7036 | CFSS | 30 |
| Butcher Elaine | 944-6994 | GMR | 48 | Carter Donald | 944-1779 | SXTC | 121 |
| Butler Donald | 944-6586 | GGTT | 46 | Cartwright Susan M.W. | 992-8333 | RWD | 88 |
| Butler Teresa | 944-1018 | SXIM | 114 | Carty Jill | 952-5413 | SXID | 113 |
| Byrne Donald | 944-7093 | DCL | 33 | Carvell John | 992-6694 | ISCT | 58 |
| Byrne Kerry | (819) 953-6264 | JWMP | 74 | Casademont Sophie | 996-0341 | SMFS | 94 |
| Cacchione Fiorenza | (514) 496-2384 | JWE | 70 | Casault René | 944-2487 | SXIA | 112 |
| Cacciato Deborah | 944-3052 | SXMP | 118 | Casey Brian | 954-4708 | IPC | 181 |
| Cade Arlene | 996-0105 | RES | 88 | Cashen Jane | 992-4281 | HPMA | 50 |
| Cadieux Patricia | 944-0967 | SXPL | 119 | Cashen Nelson | 944-1051 | SXTT | 125 |
| Cadieux Guy | 995-9293 | TCT | 133 | Catellier Robert | 992-9117 | MINT | 2 |
| Cain Lorne | 952-0192 | SRSF | 104 | Cavanagh Paul | (819) 994-6074 | JWI | 72 |
| Cairns Sandy | 992-6278 | IAM | 16 | Cave Dave | 952-4586 | SRSK | 105 |
| Cairns Robert | 944-4777 | EPS | 42 | Cave Patricia | 944-6918 | NUE | 83 |
| Caissie Jeanne | (506) 452-3901 | JWE | 69 | Cavett Mary Ellen | 992-7115 | JLT | 65 |
| Caldwell Rhoda L.J. | 944-1736 | GMG | 47 | Cavezza Lucy | (905) 988-4164 | JWO | 75 |
| Caldwell Peter | 943-0062 | SXTT | 124 | Cayer Julie | (819) 953-9703 | JWS | 77 |
| Callahan Christine | 992-9334 | BCM | 25 | Cayer Robert L. | 995-3179 | XDV | 136 |
| Callahan Peter | 996-3175 | SMF | 91 | Cere Jocelyn | 944-1859 | SXTS | 123 |
| Camden Claudette | 996-8860 | HPE | 49 | Chamberlain David | 992-0965 | BCS | 26 |
| Cameron Sylvie | 995-1700 | JLAB | 62 | Chamberland Francois | 944-0421 | EPC | 40 |
| Cameron Richard | 944-4605 | EET | 39 | Champagne Diane | 944-2358 | EPC | 39 |
| Cameron Shirley | 996-2550 | SXIS | 116 | Champagne MJ | 995-9808 | CFSM | 29 |
| Cameron Betty | (819) 953-7018 | JWS | 77 | Champagne Jacqueline | 992-3269 | MINA | 1 |
| Cameron Mary | (819) 994-3593 | JWI | 73 | Champagne Daniel | (819) 953-0680 | JWC | 69 |
| Cameron Sharon | 995-1332 | SXCH | 109 | Champoux Claude | 996-2387 | EPE | 40 |
| Cameron Glenn | 996-1325 | SXTT | 124 | Champoux Nicole | 944-2012 | IBOC | 130 |
| Campbell Gregory | 992-5241 | HPF | 49 | Chan Vincent | 297-0967 | SSAP | 3 |
| Campbell Janet | 944-1588 | AGA | 22 | Chan Vivien | 944-0737 | EER | 38 |
| Campbell R. Archibald | 944-6660 | SXCA | 107 | Chan Christine | 992-2072 | SSAP | 3 |
| Campbell Catherine (Katie) | 944-2495 | SXIS | 116 | Chantal Lucie | 996-0856 | JPS | 67 |
| Campbell Brian | 957-4267 | SRPA | 103 | Chapin Paul | 944-0398 | HXD | 54 |
| Campeau Daniel | 992-1641 | HPDA | 49 | Chaplin Judy | 994-7773 | CFSC | 28 |
| Campeau Cathy | 996-2021 | EAS | 35 | Chapman Terry | (306) 975-4006 | JWW | 79 |

Alphabetical Listing

| | | | | | | | |
|------------------------|----------------|------|-----|-----------------------|----------------|------|-----|
| Chapman Gary | 944-1029 | SXTC | 121 | Chouinard Denis | 995-9299 | IDA | 54 |
| Chaput Roger | 944-2102 | MINA | 1 | Chouinard Jean-Luc | 996-0267 | IMOS | 58 |
| Charbonneau Ann | 944-1743 | BCS | 26 | Chouinard Hélène | 944-5943 | DCC | 32 |
| Charbonneau Maricarmen | 992-9541 | BCP | 25 | Chowdhury Sanjeev | 995-1851 | MINA | 1 |
| Charbonneau Marianne | 944-1952 | HRL | 52 | Chowdhury Sanjeev | 995-1851 | DCDS | 32 |
| Charbonneau Ariane | 944-0102 | JPS | 67 | Chrétien Caroline | 995-5185 | XDC | 134 |
| Charbonneau Pierre | 944-7099 | SRA | 98 | Christianson Shawna | 944-2418 | AGH | 23 |
| Charbonneau Serge | 996-4484 | REC | 87 | Christidis George | 996-4649 | SSLF | 3 |
| Charette Mireille | 996-4808 | SXMF | 117 | Christoff James | 944-1227 | TCT | 133 |
| Charland Bernard Jr | 996-5623 | EPE | 40 | Chung Steven | 944-0333 | SMFF | 92 |
| Charland Michel | (514) 283-3531 | TBL | 128 | Chung Hazel | (819) 956-0495 | JWS | 77 |
| Charlebois Geoffrey | 944-5988 | GAA | 46 | Church Dave | 992-2242 | TBR | 129 |
| Charlebois John | (819) 997-4125 | JWMP | 74 | Cicchini Walter | 944-0547 | ISRI | 61 |
| Charlebois Ninon | 991-5449 | IPC | 181 | Cinq-Mars Katherine | 944-2497 | IDN | 56 |
| Charlton Joe R. | 992-6032 | SXP | 119 | Ciuriak Dan | 995-8619 | EET | 38 |
| Charron Joanne | 944-0011 | CFSI | 27 | Clairmont Diane | 995-8807 | JUS | 64 |
| Charron Camille | 944-1682 | G8L | 45 | Clark Paula J. | 946-9408 | SMSC | 96 |
| Charron Julye | 944-2124 | MINA | 1 | Clark Bob | 946-3510 | SRPA | 103 |
| Charron Louise | 957-4285 | SRP | 102 | Clarke Arthur | 957-2234 | SMST | 97 |
| Charron Patrick | 944-5376 | SMSS | 97 | Clavering Cynthia | 992-6469 | BCS | 26 |
| Charron Lucie | 946-0815 | SMSF | 96 | Clemenhagen Trent | 944-0851 | SXTT | 125 |
| Charron Francine | 943-0509 | SXIS | 116 | Clement Jean | 994-2787 | CFSM | 30 |
| Charron Serge | 944-1288 | SXIA | 112 | Clement Alison | 944-1147 | ILX | 12 |
| Charron Jacques | 944-0095 | XDM | 135 | Clement Gail | 992-4542 | HPC | 48 |
| Charron Francine Z. | 943-0612 | TBR | 129 | Gill Susan | 996-4781 | HPC | 48 |
| Chartrand Claire | 995-2222 | JLOB | 63 | Clement Denis | 952-3270 | SMST | 98 |
| Chartrand Suzanne | 996-9872 | JPPT | 67 | Clement Linda | 944-4810 | SXIS | 116 |
| Chartrand John | 946-9530 | JWF | 71 | Clément Suzanne | 957-4064 | SRML | 101 |
| Chartrand Sandra | 996-2015 | TCE | 131 | Cléments Stella | (709) 772-2073 | JWE | 70 |
| Chassé Robert | 992-7954 | TCE | 131 | Clendenning David | 944-0975 | PNSP | 85 |
| Chatelain Diane | 996-2023 | HAM | 16 | Cliffe-Phillips Geoff | 952-8733 | SRS | 104 |
| Chater Janet | 944-1632 | PSA | 86 | Clifford John | 996-5361 | JLT | 65 |
| Chatterson David | 995-2807 | EAI | 34 | Clost Gordon | 992-9314 | CFSM | 29 |
| Chechipe André-Guy | 992-2446 | SMFF | 92 | Clost Gayle | 996-4554 | DCP | 34 |
| Cheema Sundeep | 944-0976 | SMFB | 91 | Cloutier Raymonde | 994-7187 | CFSL | 29 |
| Cheetham Hugh | 996-6433 | JLT | 65 | Cloutier André | 944-0538 | G8F | 44 |
| Chen Shenjie | 944-0376 | EET | 39 | Cloutier Diane | 946-9606 | JWF | 71 |
| Chen Mingtao | 996-0120 | EET | 39 | Cloutier Joëlle | (819) 997-9018 | JWI | 74 |
| Chenail Sylvie | 995-1262 | SERV | 51 | Cloutier Joanne | 996-7170 | SRAA | 98 |
| Chenel Guy | 952-8736 | SRSF | 104 | Cloutier Jackie | 943-2791 | SMFS | 94 |
| Chenier Jacqueline | 996-3959 | HRS | 54 | Clynick Richard | 995-2198 | SXCA | 106 |
| Chenier Hugo | 944-0744 | SXCH | 108 | Coates Dianne | 944-7108 | DCC | 32 |
| Chenier Johanne | 944-0876 | SXMF | 117 | Cocchitto Donna | (514) 496-3985 | JWE | 69 |
| Chénier Julie | (819) 953-7828 | JUSP | 64 | Cochlin Christopher | 995-7245 | JLT | 65 |
| Cheslock Karen | 944-2007 | EBD | 36 | Cocks John | 944-1942 | SIV | 90 |
| Chesson Michael | 992-8658 | GMR | 48 | Cockwell Jeff | 957-1174 | SXID | 113 |
| Chestnut Sherry | 944-0534 | G8A | 43 | Coderre Mireille | 944-6587 | GAF | 46 |
| Chestnut Gordon | 996-0642 | EPS | 42 | Coffin Victoria | 995-7952 | EAI | 34 |
| Chhibber Neeta | 944-6888 | IAM | 16 | Coghlan Sharon | 944-1955 | SMSS | 97 |
| Chiasson Giselle | (807) 343-5590 | JWO | 75 | Cohen Fran | (416) 954-1493 | JWO | 74 |
| Chien Amanda | 946-9030 | SMSF | 96 | Coker May | 941-0515 | IPC | 181 |
| Chin Yvonne | 996-3607 | PCM | 85 | Cole Ronald A. | 944-1100 | ISRI | 61 |
| Chisholm Dale | 944-0622 | SXCA | 106 | Cole Colin Clifford | 992-6593 | ISIR | 59 |
| Chop Larry | (819) 997-6556 | JWMP | 74 | Cole Bill | 944-0949 | SXTT | 125 |

Alphabetical Listing

| | | | | | | | |
|----------------------|----------------|------|-----|---------------------------|----------------|------|-----|
| Coleman Robert | 944-9178 | EBT | 37 | Courtright Mary-Catherine | 992-0746 | EAT | 35 |
| Colles Keith | (819) 946-8779 | JWI | 72 | Courval Denis | 996-8653 | SRG | 100 |
| Colfer Terry | 946-4459 | IPC | 181 | Cousineau Patrice | 992-9553 | JLOB | 63 |
| Collier Roland | 944-1230 | SXTV | 126 | Cousineau Francine | 944-3496 | HRL | 52 |
| Collier Donald | 943-0906 | TCS | 133 | Cousineau Philippe | 992-7883 | AGA | 22 |
| Collin Marc | 944-4464 | SXTT | 124 | Cousineau Kevin | 992-8043 | SRG | 101 |
| Collins Sara | 995-7511 | JLAH | 63 | Cousineau Stéphane | (819) 953-9343 | JWI | 73 |
| Collins Diane | 954-4899 | JWX | 80 | Cousineau Susan | 946-0419 | SXID | 113 |
| Collins Ann | 992-7991 | REE | 87 | Couture Chantal | 995-7683 | TCS | 133 |
| Collins Nancy | 996-8885 | JPO | 66 | Couturier Kathy | 941-2472 | IPC | 181 |
| Colvin Richard | 944-0317 | IDR | 56 | Cowan Kimberly | 995-2898 | LCR | 80 |
| Comeau Martin | 994-7163 | CFSL | 29 | Cox Richard | 992-6937 | ISDF | 59 |
| Comeau Ronald | 952-8693 | SRSF | 104 | Cox Anne C. | 944-1824 | EPS | 42 |
| Comtois Stephen | 944-1866 | SXCA | 107 | Cox David | 995-3293 | EAS | 35 |
| Conlon Eric | 944-0777 | EPMA | 41 | Cox Sam | 957-4118 | SRPC | 103 |
| Conlon Patricia | 996-2057 | TCE | 131 | Craig Dorothy | 992-9446 | HPF | 50 |
| Cook David | 944-0530 | G8F | 44 | Crawford Marcus | 996-8930 | EPC | 40 |
| Cooke Ronald | 944-1019 | SXTT | 124 | Creary John | (905) 572-2791 | JWO | 74 |
| Cooligan Andrée | 944-3497 | TCW | 134 | Creates Richard | (819) 953-4987 | JWP | 76 |
| Cooper Reid | 944-2071 | JLAA | 62 | Cremonese René | 996-0749 | PNSP | 85 |
| Cooper Janis | 946-0810 | SMSS | 97 | Crepeau Bernard | 952-4584 | SRSR | 105 |
| Cooper Gene | 954-4435 | SRDZ | 99 | Cringan Jesse | 995-8696 | SSLA | 3 |
| Cooter Chris | 995-9403 | RES | 88 | Crispin Jeannine | 944-0446 | DCDS | 32 |
| Copeland Daryl | 992-6807 | PSE | 86 | Cronin Cossette Ann | 996-8708 | CFSD | 28 |
| Corbett Heather | 996-3324 | EBI | 36 | Crosby Louise F. | 995-1541 | LSR | 82 |
| Corcoran Scott | 944-3095 | JPE | 66 | Croteau Pauline | 944-6593 | GMG | 47 |
| Cordier Philip | 996-2117 | IDR | 56 | Crôteau Carmen | 992-2697 | HPMA | 50 |
| Corley Robert | 944-0907 | G8F | 44 | Crowe Jim | 944-1473 | EEA | 38 |
| Cormier Terry | 996-1430 | AGC | 22 | Crummey Angela | (514) 452-3902 | JWE | 69 |
| Cormier Sylvain | (819) 953-2726 | JWS | 77 | Cruz Alba | 944-0305 | XDV | 136 |
| Corriveau Lori | 944-0372 | HRL | 52 | Csontos Tina-Louise | 944-0395 | GAA | 46 |
| Cossais Bernard | 992-7250 | BCS | 26 | Cuddihy Patrick | (819) 994-4118 | JWS | 78 |
| Cossais Manon | 944-0631 | AES | 21 | Culhane Matthew | 943-0058 | ISI | 59 |
| Cote Caroline Denise | 997-1197 | CFSC | 28 | Cullen Lynne | 992-6651 | IMOC | 57 |
| Côté Gilles Y. | 944-1591 | EAT | 35 | Cullen Robert | 944-1234 | SXTS | 123 |
| Côté Clément | 996-8625 | NMX | 82 | Cummings William | 992-5340 | SMFH | 93 |
| Côté André | 995-1114 | SXC | 106 | Cummings Tyler | 995-3555 | REE | 87 |
| Côté Paul | (819) 953-4488 | JWI | 73 | Cundell LG | 943-1060 | XDM | 135 |
| Côté Lorraine | 944-0552 | SXCH | 107 | Curren Jo-Anne | (819) 953-5131 | JWMP | 74 |
| Côté Jocelyn | 992-2854 | SXT | 120 | Curry Yvonne | 944-0527 | G8T | 45 |
| Côté Hélène-Anne | 944-1729 | TCE | 131 | Curtis John M. | 992-7776 | EET | 38 |
| Côté Jean G. | 944-0753 | SXTT | 123 | Cyr Chantal | 944-0315 | CFSS | 30 |
| Côté-Renaud Francine | 996-5677 | MDW | 7 | Cyr Melissa | 995-4338 | EPMV | 42 |
| Cotroneo Nellie | 996-6816 | SRAA | 98 | Cyr S. Laura | 996-1750 | JPD | 65 |
| Coughlin Clancy | 944-0214 | SXIA | 112 | Cyr Michel | 996-4406 | SMFC | 92 |
| Coughlin Kelly | 946-9715 | SXII | 114 | Cyr Annie | 996-1791 | SMFC | 91 |
| Coughlin Patricia | 946-0808 | SMSF | 96 | Cyr Jeannine | 996-1942 | SMFC | 92 |
| Coughlin Lewis | 944-7059 | TSME | 130 | Cyr Patrick | 944-1239 | SXTS | 123 |
| Coulombe Nicole | 994-7178 | CFSL | 29 | Cyr Manon | 946-9796 | JWF | 71 |
| Coulombe Sylvain | 944-2075 | SXPM | 119 | Cyr Odette | (819) 994-3520 | JWP | 76 |
| Coulombe Johanne | 944-5390 | JPO | 66 | Cyr André | 992-8043 | SRG | 101 |
| Coulombe Nancy | 992-7377 | JPO | 66 | Cziffra Bela | 995-9284 | IDA | 54 |
| Coupland Peggy | 992-8530 | PNSP | 85 | D'Aoust Josee | 944-0393 | HRS | 53 |
| Courchaine Gilles | 944-3079 | CFSS | 30 | D'Aoust Stéphane | 944-2487 | SXIA | 112 |

Alphabetical Listing

| | | | | | | | |
|--------------------------|----------------|------|-----|--------------------------|----------------|------|-----|
| Dagenais Lucie | 954-2747 | JWX | 80 | Del Castillo Ricardo | 944-2720 | EAI | 34 |
| Dahbar Anis | 944-1702 | G8C | 43 | Delaney Anne | 995-0674 | ACA | 19 |
| Daigle Louis-Robert | 944-6578 | GAF | 46 | Delaney Barbara | 992-5424 | ISDF | 59 |
| Daigle Charline | 944-2015 | IBOC | 130 | Delaney David M. | 996-0385 | SMFB | 91 |
| Daigneau Deborah | 944-9018 | SMSS | 97 | Delorme Christiane | 944-0505 | G8A | 43 |
| Dalla Rosa Gianna | (416) 954-5309 | JWO | 75 | Delvecchio Rocco | 941-2983 | IPC | 181 |
| Dallaire Pierre Yves | 957-8934 | SRSF | 104 | Demers Marie E | 992-9332 | PAM | 17 |
| Dallaway-Jones S. | (306) 273-4594 | JWW | 78 | Demers Nicole | 944-0131 | MINT | 2 |
| Daly-Thomas Hetty | (905) 988-4119 | JWO | 75 | Demers Jacques | 944-1524 | NCX | 12 |
| Damiano Mike | 941-4979 | SXII | 114 | Dempsey Elisabeth | 946-9046 | SMSF | 96 |
| Damljanovic Sergio | 946 0811 | SXID | 113 | Dénomonné Line | 944-0762 | ACET | 20 |
| Dancé Laurie | (519) 571-5696 | JWO | 74 | Denton Marilyn | 944-0301 | TBL | 127 |
| Danford Donald | 992-8225 | SMFF | 92 | Deo Suneeta | 996-2388 | EPE | 40 |
| Dann Abina M. | 992-2099 | REB | 88 | Deorksen Kern | 946-0812 | SMSF | 96 |
| Daoust Sergine | 944-0412 | SXCH | 107 | Derome Marielle | 992-7596 | SXMT | 118 |
| Daoust Jocelyne | 946-3508 | SXID | 113 | Déry Robert | 995-7667 | TCM | 131 |
| Dargis Michel | 996-5368 | SRG | 101 | Déry Christian Emmanuel | 954-3797 | IPC | 181 |
| Dark Cary | 944-9093 | SMPS | 95 | Desaulniers Jacques | 944-1184 | SXTM | 122 |
| Dattani Rekha | 992-6706 | ISCT | 58 | Desbiens Gilles | 992-1807 | IDC | 55 |
| Daubeny Jennifer | 992-6139 | EAS | 35 | Deschamps Marie-Hélène | 944-5246 | G8J | 44 |
| Davidovic Dragana | (819) 994-1835 | JWI | 73 | Deschênes Marie-Reine | 946-9515 | JWF | 70 |
| Davidson Robert George | 944-1062 | ISRI | 61 | Desgagnés Lucie | 996-4197 | SXIS | 115 |
| Davidson Jim | 944-2029 | SERV | 51 | Deshais François | 997-4035 | CFSL | 29 |
| Davidson Sally | 944-0029 | JLT | 65 | Desilets Chantal | 944-5249 | G8P | 45 |
| Davidson Ron | 992-2480 | LSR | 81 | Désilets France | 996-1512 | JML | 9 |
| Davies Brenda | (604) 666-0943 | JWW | 78 | Desjardins Julie | 992-9445 | HRS | 53 |
| Davis Diane | (819) 994-3546 | JWS | 77 | Desjardins Robert | 944-1686 | G8L | 44 |
| Davis D. Barry | 944-2340 | NUB | 83 | Desjardins Suzanne | 944-0377 | EET | 39 |
| Davison John | 996-4002 | EEA | 38 | Desjardins Victor | 944-1418 | SXCH | 108 |
| Davy Paul | 944-0319 | SXTC | 121 | Desjardins Denis | 996-6492 | SMFC | 92 |
| Dawson Frances | 994-2857 | CFSC | 28 | Desjardins Anita | (604) 666-5392 | JWW | 79 |
| Dawson Michael | 944-0621 | NUR | 84 | Desjardins Line | 943-2145 | SXMP | 118 |
| Dawson Ian N. | 952-8732 | SRD | 98 | Deslauriers Chantal | 944-3194 | IAM | 16 |
| de Hoog Joanne | 996-9147 | DCL | 33 | Deslauriers Louise | (819) 953-0630 | JWMP | 74 |
| De Blois Lucie | 946-3150 | IPC | 182 | Deslauriers Irène | (819) 994-6013 | JWI | 73 |
| De Blois Michel | 996-0103 | RAM | 17 | Deslauriers André | 944-2223 | SRAM | 99 |
| De Chantal Marie-Laure | 992-9557 | ACE | 20 | Desmarais Lise | 994-7155 | CFSL | 29 |
| De Hoog Ariane | 944-1001 | BCP | 26 | Desmarais Louise A | 996-8592 | SMFR | 94 |
| De Hoog Adriaan | 944-0010 | CFSI | 27 | Desormeaux Julie | 992-6370 | HPC | 48 |
| De Menezes Josée | 944-2454 | EBS | 37 | Desormeaux Joze-Lynne | 954-4664 | SRM | 101 |
| De Marinis Aline | 996-7140 | SXIS | 115 | Desormeaux Elizabeth Ann | 943-2155 | SXIS | 115 |
| De Guilio Joe | (416) 952-0772 | JWO | 75 | Desrochers Caroline | 944-5972 | LIA | 81 |
| De Ville Jane | 992-0384 | LSR | 81 | Desrosiers Monique | 943-1618 | BCS | 26 |
| De Silva Gitane | 944-9440 | NUE | 83 | Desrosiers Eric | (780) 780-7604 | JWW | 78 |
| De Giovanni Maria | 995-6922 | SRG | 101 | Desrosiers Sylvie | 946-1531 | IPC | 181 |
| De Lachevrotière Patrick | 944-1259 | SMFF | 92 | Dessureault Michel | (819) 953-3805 | JWI | 73 |
| De Blois Lucie | 946-3150 | IPC | 137 | Deutscher Matt | 996-2619 | RES | 88 |
| De Quimper Jean-Louis | 995-1774 | TCS | 133 | Deverno Mark | (819) 956-8762 | JWMP | 74 |
| Deagle Tracey | 995-1883 | SXCH | 107 | Devine David | 995-6907 | EPS | 42 |
| Deault Monique | 944-6583 | GAF | 46 | Devine Robyn | 995-9617 | TCM | 132 |
| Décary Marc | 946-9390 | SXMT | 118 | Devlin Christine | 996-2672 | SMSS | 97 |
| DeCoste-Whitlock Cathy | 944-6910 | NUE | 83 | Dhillon Veena | 992-1318 | EER | 38 |
| Degagné Francine | 992-6476 | JLO | 63 | Di Duca Pauline | 957-8857 | IPC | 181 |
| Dehler Mary Anne | 995-0780 | BCS | 26 | Dickson Catherine | 944-2014 | EBT | 37 |

Alphabetical Listing

| | | | | | | | |
|-------------------------|----------------|------|-----|--------------------------|----------------|------|-----|
| Dickson Brian | 943-0248 | IMO | 57 | Drouin Gerry | 944-0355 | HRL | 52 |
| Diechun Karen | 996-3307 | SXCA | 107 | Druce Maria | 992-6593 | ISIR | 59 |
| Diehl Tracy | 944-1438 | LSR | 81 | Drummond Robert | 944-7894 | SXIM | 114 |
| Diguer Lorraine | 995-3123 | HPF | 49 | Dube Richard | 996-1880 | TAM | 17 |
| Detchev Dimitar | 946-6098 | SRSR | 105 | Dubé Roxanne | 944-0384 | DCL | 33 |
| Dinelle Ron | 992-9373 | HPMP | 51 | Dubeau Lynne | 944-7293 | USS | 5 |
| Dingledine Paul S. | 992-7400 | ISD | 58 | Dubeau Ghislain | 944-1270 | XDV | 136 |
| Dion Nathalie | 944-1104 | AGC | 22 | Dubien Deric | 996-4319 | EAI | 34 |
| Dion Isabelle | 995-6736 | RAM | 17 | Dubinski David | 992-8172 | EBT | 37 |
| Dionne Geneviève | 944-6451 | GMG | 47 | Dubois Paul | 944-6288 | MPD | 8 |
| Dionne Gilbert | 992-4257 | SXTM | 122 | Dubois Réal | 996-8653 | SRG | 100 |
| Dionne Jean-Pierre | 944-0137 | SXTS | 123 | Dubroy Susan | 995-0241 | IDR | 56 |
| Dipenta Bradley | 944-0946 | SXTT | 124 | Ducharme Jean-Paul (819) | 994-5630 | JWI | 73 |
| Dobbins Douglas | 992-7388 | HPME | 50 | Duchesne Daniel | 996-8065 | EPE | 40 |
| Dobbins Debbie | 943-2788 | SMFM | 93 | Ducker Brad | 941-5087 | SXID | 113 |
| Dobby Patricia | 944-0969 | SXPM | 119 | Duclos Daniel | 944-0755 | ISRI | 61 |
| Dobson Ronald | 944-4257 | SXTM | 122 | Dudzicka Ewa | 996-2938 | EPC | 40 |
| Dods Daryl | 944-1308 | IDN | 55 | Dufort Guy | (450) 967-4571 | JWE | 70 |
| Doggett Ray | 992-2168 | SXIS | 115 | Duguay Daniel | 944-1978 | SXTM | 122 |
| Doherty Mike | 944-0523 | G8A | 43 | Duhamel Hon. Ronald | 944-1291 | SSLF | 3 |
| Doiron Reynald | 995-1874 | BCM | 25 | Duhamel Véronique | 944-7234 | BCT | 27 |
| Dolan Elizabeth (Betty) | 946-9721 | SXII | 114 | Dulude Diane | (514) 496-0711 | JWE | 70 |
| Dombi Charles | 956-4172 | CFSL | 29 | Dumas Albert J.F. | 996-4922 | GAF | 47 |
| Dompiere André Marc | 944-0904 | G8A | 43 | Dumas Manon | 944-0896 | AGC | 22 |
| Donaghy Greg | 992-6288 | BCPH | 26 | Dumouchel Susan | 995-9994 | SERV | 51 |
| Donally Mark | 944-1169 | SXTT | 124 | Dumouchel Lyne | 992-6560 | SSLA | 3 |
| Donnelly Leah | (819) 997-6557 | JWMP | 74 | Dumouchel Lyne | 992-6560 | DCDS | 33 |
| Dooley Deborah | 944-2184 | SXPM | 119 | Dumouchel Marc | (819) 953-4385 | JWI | 72 |
| Dooley Earl | 952-4592 | SRPA | 103 | Dumoulin Lucie | 944-0500 | HPC | 49 |
| Dorais Anne-Marie | 944-1474 | TCS | 133 | Dumoulin Claire | 946-8900 | JWF | 71 |
| Doran Cheryl | 944-0021 | XDM | 135 | Dumoulin Sylvie | 992-0410 | SMFC | 92 |
| Dore Micheline | 996-1722 | SXTC | 121 | Dunbar Paul | 992-6356 | AGA | 22 |
| Doré Raymond Charles | 944-4420 | PAM | 17 | Dunbar Brenda | 992-5339 | EAS | 35 |
| Dorion Charles | 996-6408 | SRAM | 99 | Duncan Linda | 995-6344 | HPF | 50 |
| Dorion Paul J. | 944-3365 | SXCH | 109 | Dundon Jon | 996-6921 | TCT | 133 |
| Dorsemaine Francis | 992-7017 | TCT | 133 | Dunits Patricia | 944-1913 | IDN | 55 |
| Doucet Suzanne | 944-0346 | HRL | 52 | Dunn Jameson Nikki | 996-1929 | CFSS | 30 |
| Doucet Diane | 944-0535 | G8A | 43 | Dunn John | 992-8905 | BCT | 27 |
| Dougherty Susan | 943-2415 | JPP | 67 | Dunton Deborah | 992-6606 | ISIW | 60 |
| Dougherty-Poupore T. | 996-3224 | SXCA | 107 | Dupasquier Ruth | 992-0127 | SMSP | 97 |
| Douglas William | 992-7422 | HPME | 50 | Dupéré Louise | 996-9259 | BCP | 25 |
| Doull Patsy H.L. | 995-7714 | EPC | 40 | Dupont Fabienne | 992-0350 | IMOS | 58 |
| Douville Penny | 995-1876 | BCM | 25 | Dupont Marc | 992-2070 | MINT | 2 |
| Dow Alistair | 944-2094 | SXTV | 126 | Dupont Marie-Rose | 992-4472 | HRL | 52 |
| Dowe Marchand Sally | 996-4374 | JPO | 66 | Dupuis Hélène | 992-0442 | HRL | 52 |
| Dowler Christina | 996-0881 | HRP | 53 | Dupuis Leonard D | 957-4048 | SRMZ | 102 |
| Dowsett Trevor | 946-9003 | JWI | 72 | Dupuis Kevin | 992-2647 | SXTT | 125 |
| Doyon Marielle | 992-2572 | HRP | 53 | Dupuis-Tetu Carole | 944-7044 | AGDC | 24 |
| Draghici Dan | 944-3405 | TCM | 132 | Dureja Rohit | 946-9005 | JWI | 72 |
| Drake David | 992-6026 | AEC | 20 | Durnan Nancy | 944-7873 | DMT | 5 |
| Draper Peter | 996-3837 | SXIS | 115 | Durning Bill | 946-6033 | SRSF | 104 |
| Driscoll Lynne | 992-1439 | LIA | 81 | Dussault Denis | 994-7179 | CFSM | 30 |
| Drisdelle Suzanne | 992-8763 | REC | 87 | Dussault Roch | 996-8885 | JPE | 66 |
| Drolet Jacques | 944-1020 | SXCH | 108 | Dussault Martin | 944-2228 | SXCH | 109 |

Alphabetical Listing

| | | | | | | | |
|----------------------|----------------|------|-----|-------------------|----------------|------|-----|
| Dutschke Patty | (604) 586-2439 | JWW | 79 | Fata John | 944-3407 | SRAM | 99 |
| Duval Yves | 992-8043 | SRG | 101 | Fata Thomas | 944-3407 | SXTT | 124 |
| Dye Chris | 957-4279 | SRPC | 103 | Faubert Guy | 996-6145 | SMFT | 94 |
| Dyet David | 995-7353 | SXCA | 106 | Fauvelle Gaetan | 954-2542 | SRML | 101 |
| Easterman Muriel | 992-2506 | EER | 38 | Fawcett Peter | 944-6911 | NUE | 83 |
| Eaton James | 996-3558 | TSME | 130 | Federico Silvana | (819) 997-9701 | JWS | 77 |
| Ebel Brian | 943-0895 | REE | 87 | Feese Bonnie | 944-2449 | EPS | 42 |
| Eckmann Ann | 992-8444 | SMFM | 93 | Feil Laura | 992-3269 | MINA | 1 |
| Edgcombe Vicky | 944-2227 | CPP | 31 | Feldman Elaine | 992-3386 | EPD | 39 |
| Edjoc Roberto | 997-8121 | CFSM | 30 | Fennell Catherine | 992-3471 | ISCT | 58 |
| Edwards Leonard J. | 944-5000 | DMT | 5 | Fera Pat | 944-9475 | NUB | 83 |
| Edwards Holly | 943-2417 | AGH | 23 | Ferguson Anne | 995-9678 | BCM | 25 |
| Edwards David | 996-5903 | PSA | 86 | Ferguson Glen | 944-0186 | SXTC | 120 |
| Egana Edurne | 944-0521 | G8A | 43 | Ferland Nicole | 944-0734 | HRS | 53 |
| Eggleton Robert | (819) 994-7621 | JWI | 72 | Ferland Roger | 943-0912 | MJGA | 12 |
| Ehinger David | 992-1360 | JLOA | 63 | Ferritto Giorgio | 944-3392 | ISI | 59 |
| Eisl Colette | 944-1640 | SXCI | 110 | Fetz Thomas | 996-3863 | JLOB | 63 |
| El-Mehelmy Fatma | 946-0817 | SMSF | 96 | Filion François | 944-1602 | IMF | 57 |
| El-Zarka Elias | 946-9412 | SMSF | 96 | Filion Nathalie | 944-5212 | HRS | 53 |
| Elliott Robert | 996-6624 | IMF | 57 | Filion Julie | 996-2146 | SMFC | 91 |
| Emard Sylvie | 992-2177 | EAT | 35 | Filipponi Paolo | 992-7332 | MINT | 2 |
| Emery Julie | 944-0349 | HRP | 53 | Fillman Andrée K. | 944-9098 | SMD | 91 |
| Emmet Lori | 996-1816 | IBOC | 130 | Filotas Sarah | 944-1432 | IMOP | 57 |
| Emond Michel Antoine | 944-5360 | CFSS | 30 | Filteau Patricia | 996-1431 | TCM | 132 |
| Emond Marielle | 992-7751 | IDC | 55 | Finch Susan | 996-1061 | TBF | 127 |
| Emond Sylvain | 944-2425 | EPS | 42 | Findlay Keltie | 996-4333 | EPMA | 41 |
| Endre Rolf | 996-2536 | ISDF | 59 | Finter Leslie | (819) 953-7063 | JWMP | 74 |
| England Ken | 944-0311 | IDR | 56 | Fisher Mark | 944-6912 | NUE | 83 |
| English Kathleen | 944-4613 | SXIS | 115 | Fitchett Janice | 996-1052 | PKE | 85 |
| Erskine Timothy John | 992-4257 | SXTM | 122 | Fites Philip | 996-0616 | EPE | 40 |
| Erskine Wayne | 995-6615 | SXTT | 124 | Flanagan Ron | 944-6868 | AAM | 15 |
| Etheridge Nicholas | 992-7921 | IDR | 56 | Flanagan Natacha | 944-1962 | SIV | 91 |
| Ethier Marcel R. | 996-4738 | ISRA | 60 | Fleck Oliver | 944-0792 | EBS | 37 |
| Ethier Alain | (819) 953-4488 | JWI | 73 | Fleck Chad | 996-6129 | LCR | 80 |
| Éthier Kathleen | 992-6284 | ACE | 19 | Fleming Liam | 995-2428 | SXCI | 110 |
| Etwaroo Ramnarine | 946-9769 | SXID | 113 | Flinn Cheryl | 996-6322 | SMFQ | 93 |
| Eustace Scott | 944-0474 | TCE | 131 | Flood John | 992-6941 | SXIA | 111 |
| Evans Janet | (604) 666-5877 | JWW | 79 | Fluet Wayne | 941-2237 | SXID | 113 |
| Everest Ida | 944-1314 | SMFH | 93 | Fockner Stan G.H. | 992-6850 | ISRI | 61 |
| Everett Margaret | 996-7990 | PAM | 17 | Fogarty Anne | 992-1550 | AAM | 15 |
| Excell Rosemary | (416) 973-0502 | JWI | 73 | Fogarty Winston | 992-6299 | JUS | 64 |
| Eyre Diane | 995-9386 | SERV | 51 | Foley Mark | 952-1036 | IPC | 182 |
| Eyre Susan | 996-1317 | LSR | 81 | Fontaine Anne | (306) 780-7620 | JWW | 78 |
| Facendi Cheryl | 996-2724 | AER | 21 | Fontaine Nora | 995-6836 | SXIS | 116 |
| Falardeau Louise | 944-1659 | USS | 5 | Forbes Tony | (819) 997-6101 | JWI | 72 |
| Fallenbuchl Adam | 995-4128 | JPP | 67 | Forbes Jamie | 944-0875 | SXMF | 117 |
| Fama Melissa | 944-3201 | G8C | 43 | Forcier Lyne L. | 944-1746 | CFSS | 30 |
| Farmer Reg Capt | 996-9133 | ISRG | 61 | Foreman Brian | 944-0109 | AGY | 24 |
| Farmer Viviane | 944-0335 | SSLF | 3 | Forest Johanne | 996-4295 | AER | 21 |
| Farmer Julie | 944-5247 | G8A | 43 | Forsyth Doug K. | 996-2891 | EAT | 35 |
| Farmer Brigitte | (416) 954-1494 | JWO | 74 | Forsyth Catherine | 944-3278 | SXCA | 106 |
| Farmer Marie-Hélène | (819) 997-6022 | JWC | 68 | Forsythe Marjorie | (819) 994-3604 | JWC | 69 |
| Farrell Lorelei | 944-2556 | EPC | 40 | Forsythe Jennifer | 946-9794 | JWF | 71 |
| Farrell Susan | 996-6673 | EEA | 38 | Fortier Norm | 996-7173 | AAM | 15 |

Alphabetical Listing

| | | | | | | | |
|-----------------------|----------------|------|-----|--------------------------|----------------|------|-----|
| Fortier-Lalonde Lyne | 954-4666 | SRML | 101 | Furtado Urcelina | 946-9797 | JWF | 71 |
| Fortin Jean | 992-1409 | IMF | 57 | Fyfe Gayle | 995-3168 | HPC | 48 |
| Fortin Raymond | 996-1622 | ISRI | 61 | Gachnang Sylvie | 995-0166 | IDC | 55 |
| Fortin Thomas-Louis | 944-0030 | JLT | 65 | Gadde Janice L. | 944-0582 | SXCP | 111 |
| Fortin Denise | 944-7040 | GMG | 47 | Gaëtan Louis M. | 943-1127 | SXC | 106 |
| Fortin Annie | 946-9685 | SRDZ | 99 | Gagné Maria | 944-0390 | DCL | 33 |
| Fortin Joanne | 996-8434 | HRP | 53 | Gagné Caroline | 946-9242 | JWX | 80 |
| Foshay Debra | 995-3108 | AGC | 22 | Gagné Mary | 946-9214 | JWX | 79 |
| Foster Heather | 944-5396 | HPC | 49 | Gagné Fernand | 944-1074 | SXTC | 121 |
| Foster Charlene | 996-1908 | TCM | 132 | Gagnon Paul-André | 944-1862 | EPE | 40 |
| Fostey Susan | 992-6563 | DCDS | 32 | Gagnon Joanne | 995-6883 | HRS | 54 |
| Fostey Susan | 992-6563 | MINA | 1 | Gagnon Nancy | 944-0605 | HPC | 48 |
| Fotiou Andrew | 944-0070 | SXIA | 112 | Gagnon Suzie | 946-9526 | JWF | 71 |
| Fournier Monique J. | 944-7017 | HRS | 54 | Gaillard Mark | 944-0473 | IDN | 55 |
| Fournier Annie | 944-0532 | G8T | 45 | Gailor Ben | 944-0494 | TSME | 129 |
| Fournier Francine | 992-4884 | BCS | 26 | Galand Frankie | 944-9172 | EAR | 34 |
| Fournier Jeannette K. | 996-1138 | SXIS | 116 | Galarneau Paul | 944-1422 | SXTS | 123 |
| Fournier Roger J. | 944-2499 | SXIS | 116 | Galipeau Gerry | 992-9719 | SRAM | 99 |
| Fournier Jean-Pierre | 995-6621 | SXIS | 115 | Galipeau Kathleen | (514) 283-4792 | JWE | 70 |
| Fournier Georges | 952-8691 | SRSF | 105 | Gallagher Margo | 944-5047 | EBS | 37 |
| Fournier Benoit | 944-1236 | SXCH | 108 | Gallinger Connie | (819) 994-7249 | JWMP | 74 |
| Fournier Brigitte | 944-7025 | JPS | 67 | Galpin Albert | 944-7009 | ACA | 19 |
| Fournier Leslie | 941-1973 | IPC | 182 | Garay Amanda | 992-6303 | JLAH | 63 |
| Fowler Robert R. | 944-2247 | G8X | 11 | Garay Charlotte | 944-1879 | RES | 88 |
| Fowler Fraser | 946-6747 | IPC | 182 | Garceau Andrée | 952-7164 | SRS | 104 |
| Fox James | 995-8985 | PJP | 85 | Gardanis Nick | (416) 954-6076 | JWO | 74 |
| Foye Bryan | 944-1281 | SXTC | 121 | Gardner Claudette | 944-3329 | TAM | 17 |
| Fracassi Fulvio | 992-3201 | JLT | 65 | Gariepy Sylvy | 995-3517 | TBX | 129 |
| Frainetti Diane M. R. | 944-1183 | ISIC | 59 | Gariépy Mario | 996-7350 | PSE | 86 |
| Francis Ronald W. | 996-3616 | SRG | 100 | Garneau Nathalie | (819) 953-1485 | JWC | 68 |
| Francoeur Manon | 944-0604 | HPC | 48 | Garon Nathalie | 944-3096 | JPE | 66 |
| Francoeur Maureen | 996-3026 | LSR | 81 | Garrard Felicity | 944-1061 | NUR | 84 |
| Francoeur Jocelyn | (819) 994-1963 | JWS | 77 | Garrett Jennifer | 944-7102 | SRA | 98 |
| Francoeur Lucien | 944-7064 | SXTC | 121 | Gartshore Geoff | 943-1099 | AGP | 23 |
| Franey Gaylee | 996-8978 | SERV | 52 | Gascon Jean-Francois | 996-3677 | MINT | 2 |
| Franey Sean | 996-3755 | SRAM | 99 | Gascon Michèle | 992-8853 | SMFT | 94 |
| Frangione Maureen | 992-7119 | HRL | 52 | Gascon Jean A. | 946-0021 | SMSF | 96 |
| Franklin Dave | (819) 953-7669 | JWI | 72 | Gates Stephen | 944-2513 | SXTV | 125 |
| Franklin Brian | 944-1032 | SXIM | 114 | Gaudreau Hélène | 992-6573 | MINA | 1 |
| Fraser Jessica | 944-1215 | AGC | 22 | Gaudreau Hélène | 992-6573 | DCDS | 32 |
| Fraser Tessier Gail | 944-6669 | SXCA | 106 | Gaudreault Marie-Claude | 992-8608 | JUS | 64 |
| Fraser Robert | 995-2822 | SXPL | 119 | Gaumond Marcel | 941-9268 | IPC | 182 |
| Fraser Andrew | 941-9799 | IPC | 182 | Gauthier Johanne | 944-0778 | EPMA | 41 |
| Fraser-Syrros Shelley | 995-1851 | MINA | 1 | Gauthier David | 944-0508 | G8T | 45 |
| Freeman Sandra | 992-6398 | ISC | 58 | Gauthier Julie R. | 996-9297 | DCDS | 32 |
| Freeman Gena | 944-2530 | HPMC | 50 | Gauthier Dominique | 995-1874 | BCM | 25 |
| Frewen Gail | (819) 997-5551 | JWP | 76 | Gauthier Robert | (819) 994-3624 | JWC | 69 |
| Friedlaender Lorenz | 944-3179 | CPD | 30 | Gauthier Julie | 996-2803 | SMFC | 91 |
| Friedy Julie | 944-1272 | AGD | 22 | Gauthier Nancy L. | 996-8416 | SMPR | 95 |
| Friesen Marilyn | 995-7766 | EPMV | 42 | Gauthier Elizabeth | 946-9391 | SXMT | 118 |
| Frison Monique | 944-0938 | ACA | 19 | Gauthier Sylvie | (819) 994-2874 | JWI | 72 |
| Frost Gillian | 992-6458 | EAT | 35 | Gauthier François | 941-2998 | IPC | 182 |
| Frowd Yacine | 944-0389 | DCL | 33 | Gauthier-Purdy Nicole R. | 995-5934 | SXIS | 115 |
| Funtek Katharine | 996-1767 | EBI | 36 | Gautreau Micheline | 944-1301 | SXIM | 114 |

Alphabetical Listing

| | | | | | | | |
|--------------------------|----------------|------|-----|----------------------|----------------|------|-----|
| Gayadeen Ron | (905) 275-5082 | JWO | 75 | Gittens Simon | 996-8099 | TBL | 127 |
| Geall Ken F. | 996-1888 | ISRA | 60 | Given-Hill Susan | 992-0471 | SMFR | 94 |
| Geary Rick | (819) 997-5251 | JWI | 73 | Glauser Mark | 992-5457 | IDC | 55 |
| Geislérova Marketa | 944-6023 | CPC | 31 | Gleason Anne | 941-2985 | IPC | 181 |
| Geithner Brandon | 996-7256 | PCM | 85 | Gleddie Graham | 995-9766 | REN | 89 |
| Gelbman Tommy | 944-1003 | IDA | 54 | Glenn Barbara | 944-6869 | NUR | 84 |
| Gélinas Carmelle | (819) 994-3511 | JWS | 77 | Gloss William J. | 996-3882 | HPMC | 50 |
| Gémus Diane | 944-3403 | SSAP | 2 | Gobeil Suzanne | 992-7098 | HPF | 49 |
| Gendron Michel | 944-0203 | SXTV | 126 | Gobeil Simone | 995-8224 | JLT | 65 |
| Genest Guy | (514) 283-8065 | JWE | 70 | Godbout Gail | 944-0507 | G8A | 43 |
| Génier Claire | 995-8695 | SSLA | 3 | Godfrey Gillian Anne | 992-6697 | ISR | 60 |
| Geoffroy Francine | 996-5706 | CFSS | 30 | Godin Catherine | 995-7941 | EBS | 37 |
| Gera Sushma | 944-0051 | AEC | 21 | Goertz Rebecca | 992-2241 | SRAA | 98 |
| Gérin-Lajoie Brigitte | 992-6094 | MINT | 2 | Golberg Elissa | 996-3908 | AGH | 23 |
| Gérin-Lajoie Marc | 996-5368 | SRG | 101 | Goldberg Scott | 941-9844 | IPC | 182 |
| Gero John | 944-0504 | MJG | 7 | Gompf Janet | 996-3232 | G8R | 45 |
| Gerrits Karra-Lee | 944-6575 | GGTT | 46 | Goneau Murielle | 944-0401 | HRS | 53 |
| Gervais Thérèse | 944-2494 | EPS | 42 | Gonzalez Jimena | 944-7047 | SXIA | 112 |
| Gervais Susan | 944-1014 | SXTC | 120 | Goodinson Steve | 992-7770 | EAT | 35 |
| Gervais-Vidricaire Marie | 944-0325 | AGD | 22 | Goodman Anne | 996-2126 | DCC | 32 |
| Ghita-Duminica Adrian | 944-1912 | IDN | 55 | Goodwin Gillian | 996-7616 | AAM | 15 |
| Gibeault Ghislain | 944-1127 | SXCH | 108 | Gordon Brenda | 445-3451 | SXCH | 109 |
| Giddings Burns | 996-1427 | TCE | 131 | Gornon Lynne | 992-6262 | BCS | 26 |
| Gigault Michel | 996-4527 | ACEE | 20 | Goski Virginia | 992-1362 | EPD | 39 |
| Gigault Michel | 996-4527 | ACE | 20 | Gosselin Dominic | 944-2493 | CFP | 27 |
| Gignac Louise | 944-1603 | SXIS | 115 | Goudreau Deborah | 941-5065 | SXIB | 112 |
| Giguère Réjean | 944-0973 | CFSM | 29 | Goudreault Alain | 944-5545 | SXTS | 123 |
| Giguère Louise | 996-1892 | REB | 89 | Gould James | 995-0750 | ISI | 59 |
| Giguère Roger | 946-3511 | SXMT | 118 | Goulet Lynn | 944-4440 | MINT | 2 |
| Gil David | 944-1833 | CFP | 27 | Goulet Nicole | 944-5849 | NUB | 83 |
| Gillette Allan | 944-1969 | SIV | 90 | Goulet Jacques | 946-9734 | SXII | 114 |
| Gillette Shirley R. | 954-2443 | SXCH | 109 | Goulet Gerry | 944-0951 | SXTT | 125 |
| Gillis Wayne | 957-4123 | SRPD | 103 | Gowan Derek | 996-8016 | TCM | 132 |
| Gillmore Thomas | 944-1066 | AES | 21 | Gowling Deborah | 992-9304 | MINT | 2 |
| Gilroy Brenda | (819) 953-9752 | JWS | 78 | Graebner Carla | 944-0571 | SXCI | 110 |
| Gingras Gilles | 944-0650 | ACET | 20 | Graham Greg | 992-1344 | BCP | 26 |
| Gingras Dominic | 992-9024 | JLT | 65 | Graham Greg | 944-5715 | SMP | 94 |
| Gingras Eric | 944-0524 | G8A | 43 | Graham Rita | 995-5113 | SXIA | 112 |
| Gingras Michel | 722-2070 | JWI | 72 | Granger Pierre | 992-1433 | IMF | 57 |
| Ginley Mike | 996-9404 | ISRA | 60 | Granger Dana-Mae | 992-0686 | SMPC | 94 |
| Gionet Louis | 995-8367 | EPMT | 41 | Grant Heather | 995-7523 | EAI | 34 |
| Girard Dwayne | 995-2723 | DCDS | 32 | Grant Emelina L. | 996-8711 | TCE | 131 |
| Girard Evans | (819) 994-1717 | JUSP | 64 | Gratton Debbie | 996-1216 | ISI | 59 |
| Girard Jacques | 944-0840 | SXTC | 120 | Gratton Denis | 992-6260 | BCP | 26 |
| Girard Ghislain | 944-1276 | PNSP | 86 | Gratton Sabin | 944-0843 | SXTT | 124 |
| Girke Tanya | 944-1041 | LIA | 81 | Gravel Diane | 944-3044 | BCS | 26 |
| Girouard Pascale | 944-3364 | HRP | 53 | Gravelle Carol | 944-5374 | SMFP | 93 |
| Girourd Pierre | 946-9594 | JWF | 71 | Gravelle Donald | 944-5975 | SXIS | 115 |
| Giroux Pierre | 992-2229 | AEC | 21 | Gray Stuart | 944-1175 | SXIS | 115 |
| Giroux Bernard | 944-2336 | DCD | 32 | Gray Paul | (450) 967-4577 | JWE | 70 |
| Giroux André François | 944-1687 | G8R | 45 | Graziano Carine | 944-4149 | USS | 5 |
| Giroux Camille | 944-0520 | G8A | 43 | Green Bill | 944-2153 | JLT | 65 |
| Giroux Manon | 992-8733 | SXC | 106 | Green Karen | 992-1557 | ACA | 19 |
| Giroux Jean-Louis | 995-7251 | TBF | 127 | Green Jeff | 995-3789 | SXTT | 124 |

Alphabetical Listing

| | | | | | | |
|--|------|-----|--|----------|------|-----|
| Greene Thomas (819) 956-8792 | JWI | 72 | Haley Brian | 996-8932 | EPC | 40 |
| Greenfield Robert 957-4276 | SRPC | 103 | Hall Tammy | 944-0611 | ILX | 12 |
| Greenwood Maha 992-6657 | AGP | 23 | Hall Stuart | 944-3379 | SXPA | 119 |
| Greenwood Thomas D. 992-8590 | REE | 87 | Hall Mark | 944-0852 | SXTM | 122 |
| Gregoire Jean-Yves 944-9970 | HRS | 54 | Hallman Daniel | 995-7677 | AGC | 22 |
| Gregory Chris 944-6466 | NUE | 83 | Hallman David | 995-8663 | PCM | 84 |
| Gregory Fredericka 995-9402 | REN | 89 | Halloran Mary | 995-3641 | BCPH | 26 |
| Gregson Susan 992-2112 | AGH | 22 | Halpin Ron | 992-5303 | RBD | 87 |
| Grenier Daniel 995-5671 | XDSH | 135 | Hamel Yves (514) 496-8587 | | JWI | 73 |
| Greve Tracy 995-8001 | GMD | 47 | Hamel Lisette | 995-2203 | SRG | 100 |
| Grice Glenn 957-5222 | ISIC | 59 | Hamelin Sylvie | 992-7474 | SXIS | 116 |
| Grignon Alain 944-7096 | TCW | 134 | Hamilton Kevin | 996-4811 | IDN | 56 |
| Grossman Marcy 946-7302 | IPC | 181 | Hamilton Joanne | 996-2206 | EBI | 36 |
| Groulx Francine 992-6236 | MINT | 2 | Hamilton Indra | 954-4527 | SRML | 101 |
| Grout Chris 992-5525 | IDA | 54 | Hamilton Andrew | 995-6621 | SXIS | 115 |
| Grover Belinda 992-4025 | ISD | 58 | Hammoud Hani | 957-4113 | SRPD | 103 |
| Groves Renate G. 944-5942 | SXCA | 106 | Hannaford John | 992-2299 | EBI | 36 |
| Gruenthaler Yvonne 943-0893 | REN | 89 | Hansel Michael | 996-1637 | SXTC | 121 |
| Gualtieri Julia 944-3041 | BCS | 26 | Hansen Janice | 944-1151 | EBC | 36 |
| Guenette Viviane 946-9034 | SMSS | 97 | Hansen Catherine | 944-1325 | SXTS | 123 |
| Guénette Richard J.O.R. 995-4920 | IMF | 57 | Harcoff Fred | 957-4275 | SRPC | 103 |
| Guerrero William 944-0096 | XDC | 134 | Hardy Susan | 944-3480 | SXG | 111 |
| Guertin Jean E. 996-2326 | TAM | 17 | Harper Brian | 944-0071 | SXTV | 126 |
| Guertin Monique 944-1841 | PAM | 17 | Harrigan Jennifer | 957-8908 | SRDZ | 99 |
| Guertin Jean-Pierre 996-0101 | REB | 89 | Harris David | 996-1913 | JUS | 64 |
| Guertin Melanie 996-1732 | IBOC | 130 | Harris Helen | 996-8893 | JPE | 66 |
| Guertin Steve 944-2009 | IBOC | 130 | Harris-Lalonde Stephanie | 944-2537 | CFSD | 28 |
| Guevara Maria Isolda P. 944-0067 | EAI | 34 | Harrison Ken | 995-8854 | ISDF | 59 |
| Guévin Isabelle 944-5345 | CFSS | 30 | Harrison Brenda (403) 292-8809 | | JWW | 78 |
| Guevremont Denise 946-2179 | IPC | 181 | Harrison Alexia | 944-7028 | XDSH | 135 |
| Guilbeault Maryse 996-3270 | LSR | 82 | Hart Jennifer | 943-1698 | AGP | 23 |
| Guillerm Manon 992-8275 | CAM | 15 | Hartman David | 995-4209 | TCM | 132 |
| Guimond Jocelyn 996-6192 | NUB | 83 | Hauck DeMorest Joanne | 996-5702 | SXIA | 111 |
| Guindon Marie-Claire 944-5241 | G8C | 43 | Hay Pamela | 995-8661 | AEC | 21 |
| Guindon Pierre 952-8692 | SRDZ | 99 | Hayes Janice | 992-6676 | DCC | 32 |
| Guitard Josée 953-4751 | CFSL | 29 | Hayes Louise | 944-1271 | SSAP | 3 |
| Gundling Gerti 944-1262 | CPP | 31 | Healy Diane | 996-4257 | HPF | 49 |
| Gunning Diane 992-6588 | ACX | 11 | Hearn Patricia (709) 772-4866 | | TBL | 129 |
| Gunville Marc-André 946-9100 | JWF | 71 | Hearty-Peters Faye | 996-4638 | SXIS | 116 |
| Gupta Kumar 996-1927 | AER | 21 | Heatherington Scott | 996-0861 | ISI | 59 |
| Guttman Tamara L. 944-5393 | MINA | 1 | Heatherington Elizabeth | 944-0488 | XDV | 136 |
| Guy Lucien 993-1031 | G8S | 45 | Heaton Laurel (519) 571-6826 | | JWO | 74 |
| Guzzo Carol Ann 944-0748 | IBOC | 130 | Hebb Karen | 946-6391 | IPC | 182 |
| Gwozdecky Mark 996-6901 | IDN | 55 | Hébert Chantal (819) 997-0439 | | JWI | 73 |
| Haas Rose-Marie 944-2045 | TCM | 132 | Hector Nancy | 996-1014 | ACE | 20 |
| Habib Jean 996-3247 | SXIS | 116 | Hector Nancy | 996-1014 | ACET | 20 |
| Habington Helena 992-6605 | SIW | 60 | Heeney Simon | 996-1315 | MINA | 1 |
| Hack Roger 944-9121 | AAM | 15 | Heggart Randy | 996-4921 | EBI | 36 |
| Hadwen Wendy 944-3071 | AGC | 22 | Heidecker Susan | 944-1285 | HRL | 52 |
| Hage Jean 944-0741 | CFSD | 28 | Helfand Lisa | 992-9263 | IDR | 56 |
| Hage Robert 995-6115 | REU | 90 | Helferty Brenda | 954-3935 | JWX | 80 |
| Hagopian Jennifer 944-0049 | SXCH | 109 | Hembroff Kendal | 944-5806 | EBT | 37 |
| Haines Terry 992-7021 | EAM | 15 | Henderson Kim | 995-8750 | RBD | 87 |
| Haines Theresa 996-6958 | HPC | 48 | Heng Jennifer (604) 666-8078 | | JWW | 78 |

Alphabetical Listing

| | | | | | | | |
|----------------------|----------------|------|-----|------------------------|----------------|------|-----|
| Henn Ingeborg | 996-2754 | TCE | 131 | Houle Elizabeth | 944-1745 | XDC | 134 |
| Hennessy Bill | 957-4100 | SRPA | 103 | Houlton Peter H. J. | 992-6177 | SAM | 17 |
| Henry Elizabeth | 944-0385 | DCC | 32 | House Wayne | 996-3490 | TCM | 132 |
| Henry Reid J. | (780) 495-4415 | TBL | 127 | Hoyle John | 996-1197 | SMFF | 92 |
| Henry Stéphane G. | 943-1096 | XDC | 134 | Hradecky Sara | 996-6210 | TBF | 126 |
| Hensley Carol | (416) 954-1491 | JWO | 74 | Hruby Roman | 944-0905 | EER | 38 |
| Hepburn Lindsay | 992-2638 | XDV | 136 | Hsieh Michael | 946-9031 | SXID | 113 |
| Hera Tudor | 992-1990 | JLOC | 64 | Huang Xuguang | 941-1066 | IPC | 181 |
| Hernandez-Iraheta M. | 996-6547 | NMX | 82 | Huard Éliane | (819) 997-0755 | JWS | 77 |
| Herwi Momeo | 992-6383 | SXC | 106 | Huard Ninon | (819) 953-3598 | JWP | 76 |
| Hesse Paul | 944-1802 | SSAP | 2 | Huard Andre | 944-0878 | SXTC | 120 |
| Hewitson Sharon | 944-1282 | G8D | 42 | Hubball Sian | (416) 954-1494 | JWO | 74 |
| Hey Sabine | 996-9221 | ISIW | 60 | Hubbard Jeff | 954-4658 | SRPE | 104 |
| Hickey Dawna | (819) 997-6017 | JWS | 77 | Hubert Don | 992-8942 | AGP | 23 |
| Hickman Harold | 944-5999 | GMR | 47 | Hudson Andrea | 943-1061 | XDV | 136 |
| Higginbotham John | 995-7759 | MJH | 7 | Hughes Carlton | 944-1475 | EER | 38 |
| Hijal Sirine | 996-5310 | IMF | 57 | Hughes D. Shaun | 944-6574 | PAM | 16 |
| Hildebrand Marvin | 995-2744 | EPMA | 41 | Hughes Donna | 952-8728 | SRS | 104 |
| Hill James | 996-5548 | LSR | 81 | Hui Selena | 944-2107 | EAR | 34 |
| Hill Roseanne | 941-0353 | IPC | 182 | Hulan Heidi | 944-7043 | AGDC | 24 |
| Hillier Bob | 944-1231 | SXTV | 126 | Hull Christopher | 944-7029 | GMR | 48 |
| Hilliker John | 992-9947 | BCPH | 26 | Hum Thomas | 944-3310 | EPS | 42 |
| Hirsch Clara | 995-9259 | JPD | 65 | Hum Soo | (819) 997-6061 | JWS | 78 |
| Hiseler Madeline | 996-4555 | DCP | 34 | Humphreys Errolyn | 946-9517 | JWF | 70 |
| Hiseler Lindsay | 995-2378 | JPO | 66 | Huneault Lise | 944-4179 | SXMH | 117 |
| Hislop Jessie | (403) 292-6409 | TBL | 127 | Huneault Marcel | 996-7171 | SRG | 101 |
| Hoang Lan | 944-1444 | IMOS | 58 | Huneault Sebastien | 944-1865 | SXIS | 116 |
| Hoard Carol-Anne | 995-1851 | MINA | 1 | Huot Ginette | (514) 496-1214 | JWE | 69 |
| Hobbs John | 946-2182 | IPC | 181 | Hupé Suzette | 994-7188 | CFSC | 28 |
| Hodgins Lucille | 992-6525 | LIA | 81 | Huppé Johanne | 996-9628 | BCP | 26 |
| Hodgins Glen | 995-9295 | PSA | 86 | Hurens Marie-Claude | 996-8544 | TCW | 134 |
| Hodgson Anthony | 952-4238 | SRDZ | 99 | Hurtubise Jean-Michel | 996-2662 | SXIA | 112 |
| Hoepfner Bonnie | 944-0013 | JPC | 65 | Husain Masud | 996-4615 | JLOC | 64 |
| Hoffmann Ron | 995-0788 | MINA | 1 | Hussein Amina | 946-9442 | IPC | 182 |
| Hokayem Normand | 944-0941 | SXTT | 125 | Hussy Andras | 952-4591 | SRSK | 105 |
| Holdsworth Brian | 954-7456 | SMST | 98 | Hutton M. J. | (819) 994-3530 | JWD | 67 |
| Holland Ursula | 944-2480 | IDA | 54 | Hyde Michael | 350-3322 | SXCH | 109 |
| Hollaway Terry | (905) 275-2372 | JWO | 75 | Ibrahim Faisal | 946-0441 | SXID | 113 |
| Hollingshead S.L. | 992-1317 | TCM | 132 | Icart Frantz | (819) 994-3522 | JWP | 76 |
| Holmes John T. | 992-6296 | JLA | 62 | Iezzi Giuseppina | 992-2991 | PSD | 86 |
| Holtby Keri | 944-6983 | GMG | 47 | Illingworth Melanie | 944-5236 | G8E | 44 |
| Honeyman Barry | 995-0385 | SXIS | 115 | Ip Mona | 992-0747 | TBF | 127 |
| Hong Janet | 944-0950 | SXCH | 109 | Iraegui Elaine | 996-0672 | LCR | 80 |
| Hood Brian | 944-1562 | RES | 88 | Isbister-Crevier Cindy | 941-6025 | SXID | 113 |
| Hooker Charn | 952-5715 | SRDZ | 99 | Ishack George | 995-3658 | IDN | 56 |
| Hope-Simpson Michael | 994-4700 | CFSC | 28 | Ivascanu Daniela | 944-4488 | EAI | 34 |
| Horak Dennis | 944-5995 | GMR | 48 | Jabbour Ornella | (416) 954-6075 | JWO | 75 |
| Horner Sidney | 992-8115 | HPMP | 51 | Jackman Laura | 944-0450 | SXIM | 114 |
| Horwitz Lisa | 957-4085 | SRPD | 103 | Jackson Val | 991-0082 | IPC | 181 |
| Hotte Johanne | 992-3540 | SMFC | 91 | Jacobs Evelyn | 944-9123 | AAM | 15 |
| Hotte Susan | (819) 953-9127 | JWC | 68 | Jacques Marlene | 944-1309 | BCP | 25 |
| Houde Josiane | 946-6097 | JUSR | 64 | Jacques David | 952-8725 | JUSR | 64 |
| Houlahan Stuart | 952-8647 | SXID | 113 | Jadeja Kirti | 944-8003 | JLT | 65 |
| Houle Mario N. | 944-1137 | SXIA | 111 | Jagai Jai | 944-7012 | SXTT | 125 |

Alphabetical Listing

| | | | | | | | |
|--------------------------|----------------|------|-----|-------------------------|----------------|------|-----|
| Janvier Nona | 944-3078 | CFSS | 30 | Karsgaard David | 996-5638 | EEA | 38 |
| Jean Nathan | 944-0079 | SXIA | 112 | Kawecki Roxan | 996-0010 | HPMP | 51 |
| Jeanes Brian | 995-8295 | RAM | 17 | Kay Alfred S. | 996-0752 | SXC | 106 |
| Jenkins Christopher | 992-6631 | ISI | 59 | Kealey Jennifer | 947-4238 | MINA | 1 |
| Jensen Martin H. | 992-8448 | TBF | 127 | Kealey Michelle | 996-6821 | TCE | 131 |
| Jette Natasha | 995-1712 | TCW | 134 | Keddy Douglas | 995-5349 | SXTT | 124 |
| Jetté Bernadette | 946-9533 | JWF | 70 | Keeler Lynn | 946-9410 | SMSC | 96 |
| Jezewski Patrick J. | 992-9951 | HRS | 53 | Keighley Elizabeth | 944-0624 | SXTC | 120 |
| Joanisse Lauraine | 944-4338 | NAX | 12 | Keith Duncan | 946-9792 | JWF | 71 |
| Joanisse Lauraine | 944-4338 | EBX | 11 | Kellett Victoria | 944-1569 | EAT | 35 |
| Joanisse Diane | 996-0609 | EPMA | 41 | Kelly Ted | 996-5293 | BCPH | 26 |
| Jobin Yvan | 996-2110 | AER | 21 | Kelly Sean | 944-3399 | SXPA | 119 |
| Jobin Stéphane Ntwari | 944-7118 | CPP | 31 | Kelly Keith | 944-0671 | SXCP | 110 |
| Johannsson Bjorn | 944-1260 | EET | 39 | Kemp Lorraine | 941-4964 | SXIB | 112 |
| Johnson Roderick P. M. | 996-6434 | EBS | 37 | Kennedy Karen J. | 992-8694 | EBS | 37 |
| Johnson Laura | 944-5729 | SERV | 52 | Kennedy Paula | 944-1011 | BCF | 24 |
| Johnson Jackie | (902) 426-2717 | JWE | 69 | Kenney Carrie | 944-0934 | G8D | 42 |
| Johnson Roxanne | 995-6838 | SMFC | 92 | Kenny Daniel | 992-3677 | SXTV | 125 |
| Johnson Sheila | 996-8818 | IBOC | 130 | Kent Vanessa | 996-0407 | IDC | 55 |
| Johnston James | 996-7103 | EPC | 40 | Kern Marsha | 943-1078 | XDV | 136 |
| Johnston Kenneth | 992-9052 | TBX | 129 | Keshani Arif | 996-6229 | SMSS | 97 |
| Johnston Kevin | 992-5700 | SXTT | 124 | Ketchabaw Daniel | 944-2278 | SRAA | 98 |
| Johnston Danielle | 944-1846 | XDSH | 135 | Khouryati Joanne | 996-1077 | PKE | 85 |
| Johnstone B. Vaughan | 992-2971 | XDV | 136 | Kickham Robert | 946-9710 | SXII | 114 |
| Jollette Jean-François | 946-9546 | JWF | 71 | Kilbride Doreen | 944-6566 | NUB | 83 |
| Joly Madelaine | 996-4867 | EEA | 38 | Kilgour Hon. David | 992-6560 | SSLA | 3 |
| Joly Jacques | 944-0506 | G8F | 44 | Killeen Mary-Anne | 996-7156 | TCE | 131 |
| Jomma Steve | 996-2662 | SXIA | 112 | Kim James | 996-2974 | PJP | 85 |
| Jones Genevieve | 944-0930 | EER | 38 | King Geoff | 995-3833 | EAT | 35 |
| Jones Margaret (Peggy) | 944-6589 | GGTT | 46 | King Stewart | 946-9712 | SXII | 114 |
| Jones Eric | 996-7847 | SXP | 119 | Kingsbury Georges | 995-3405 | SRG | 101 |
| Jones Brian B. | 996-6652 | REE | 87 | Kinnear Meg | 944-3046 | JLT | 64 |
| Jorge Mercedes | 944-2151 | AGH | 23 | Kinowska Elzbieta (Ela) | 992-0503 | AEC | 21 |
| Joseph Dora | 997-8944 | CFSL | 29 | Kippen Patricia | 957-4050 | SRML | 101 |
| Josey Victor | 992-3795 | IDC | 55 | Kirch Christopher | 946-9717 | SXII | 114 |
| Joslin Kimberley | 944-1467 | BCF | 24 | Kitnikone Ping | 996-6956 | HPF | 49 |
| Journault Claire | 943-0056 | USS | 5 | Klassen John | 944-1286 | G8D | 42 |
| Joyce Jason | 944-1229 | SXTV | 126 | Kleiman Cindy | 996-0444 | AGC | 22 |
| Jull Victoria | 995-8660 | PJP | 85 | Klein Albert | 944-3101 | CFSS | 30 |
| Juma Tasleem | 995-1851 | MINA | 1 | Klein Jacquie | (819) 956-8762 | JWMP | 74 |
| Junke James | 996-0910 | PSA | 86 | Klett Mireille | 996-6303 | HPC | 48 |
| Jurczak Jamie | 992-7148 | SSAP | 3 | Kneale John | 944-5725 | NUB | 83 |
| Jutzi Bruce | 995-1097 | PND | 84 | Knight Colin | 996-0665 | TCS | 133 |
| Kachmar Michael | 992-4257 | SXTM | 122 | Knorr Kathy | 996-3969 | EAS | 35 |
| Kadas Robert C | 944-2189 | AGA | 22 | Knox Scott | 992-6364 | ISRA | 60 |
| Kaine Charles | 943-0897 | PKE | 85 | Kodz Tania | 954-3521 | IPC | 182 |
| Kalil Nelson | 944-0404 | BCT | 27 | Kohler L Richard | 992-2344 | XDX | 134 |
| Kaltcheva Elisa | 996-5554 | REB | 89 | Kohlman Dolores M. | 996-1345 | ACD | 19 |
| Kaminen Ramanand | 944-0008 | EER | 38 | Koldyk Daniel | 995-8606 | PCM | 84 |
| Kamoff-Nicolosky Michael | 992-9249 | HRP | 53 | Kolissianis Pauline | (416) 954-4677 | JWO | 75 |
| Kane Daniel | 995-7765 | EPMA | 41 | Korac Gordon | 944-5396 | HPC | 49 |
| Karam Samiha | 996-6324 | REE | 87 | Korecky Judy | 944-2505 | EPE | 40 |
| Karamchandani danielle | 944-3054 | EAS | 35 | Korth David | 995-7652 | PKE | 85 |
| Karasewich Harold | 957-5222 | ISIC | 59 | Kotsopoulos John | 996-3877 | LCR | 80 |

Alphabetical Listing

| | | | | | | | |
|------------------------|----------------|------|-----|------------------------|----------------|------|-----|
| Koundakjian Vicken | 944-3199 | RES | 88 | Lafleur Suzanne | 944-0740 | HPMS | 51 |
| Kovacs Louis G. | 992-9396 | BCS | 26 | Lafond Gilles | 992-7501 | HPC | 48 |
| Kowlessar Dominique | 944-2393 | TCM | 132 | Lafond Denis | 447-2343 | SXCH | 109 |
| Kramer Jerry | 944-2187 | EER | 38 | Lafond Gillaine | 944-5556 | SXIS | 115 |
| Krause Justin | 946-9048 | SXID | 113 | Lafortune Diane | 996-8433 | LGD | 80 |
| Kroll Hartmuth G. | 995-8705 | PKE | 85 | Lafortune H el ene | 944-0399 | XDC | 134 |
| Kronby Matthew | 992-8124 | JLT | 65 | Laframboise Gisele | 944-2456 | CFSM | 29 |
| Krueger Johane | (807) 343-5591 | JWO | 75 | Laframboise Debbie | 996-2521 | IDD | 54 |
| Kshatriya Sudha | 995-7554 | EAS | 35 | Laframboise Ann | 992-9625 | SMFQ | 93 |
| Kucey Andrea | 996-4785 | TSME | 130 | Lafrance Julie | 995-9723 | DCP | 34 |
| Kuni Denan | 944-6579 | GAA | 46 | Lafrance-Amin Lorraine | 944-0784 | AEX | 11 |
| Kurys Jane | 996-3834 | SXCI | 110 | Lafranchise David | 996-6970 | SXPL | 119 |
| Kwong Margaret | 944-5982 | GAM | 16 | Lafreniere Linda | (819) 997-9262 | JWC | 68 |
| Kyte Rachael | 944-1122 | SXTV | 126 | Lafreni ere Lauraine | 996-4730 | EPC | 39 |
| Kyte Michael | 944-2093 | SXTV | 126 | Lagac e Suzanne | 944-0362 | HRL | 52 |
| L'Ecuyer Diane C. | 995-6882 | SXI | 111 | Lagac e Martine | 995-1874 | BCM | 25 |
| L'heureux Paulette | 947-6819 | JWC | 69 | Lahey Elizabeth | 944-0634 | TSME | 130 |
| Labarge Martha | 944-1950 | SIV | 91 | Lahoud Maya | 992-7642 | SMFC | 92 |
| Labelle Micheline | 944-7877 | MML | 8 | Lai Janet | 944-3045 | PCM | 84 |
| Labelle Raymond | 944-0864 | SMFS | 94 | Laine Jonathan | 944-0031 | GXD | 48 |
| Labonte Susan | 944-0663 | SXCH | 108 | Laing Ronald | 996-1891 | TCM | 132 |
| Labonte Roger | 996-8683 | XDX | 134 | Lake Scott | 944-0088 | SXIA | 111 |
| Labont e Bruno | 995-8873 | MINT | 2 | Lalande Olivier | 944-2100 | EAS | 35 |
| Labont e Michel | 944-2223 | SRAM | 99 | Lalibert e Michel | 944-2181 | SXTM | 122 |
| Labont e Denyse | (819) 997-6026 | JWP | 76 | Lallemand Louise | 944-0563 | GXD | 48 |
| Labossiere Manon | 944-1425 | SXMF | 117 | Lallouz Martine | (514) 283-1847 | JWE | 70 |
| Labreche Eric | 944-2528 | SXCH | 108 | Lalonde Andr e | 997-7304 | CFSL | 29 |
| Labrecque Susan | 996-6092 | SMFR | 94 | Lalonde Lucie | 944-1134 | SXCI | 110 |
| Labri e Jean | 992-6287 | ACE | 19 | Lalonde Marc | 996-9177 | SRG | 100 |
| Labrie Romain | 995-4500 | ISDF | 59 | Lalonde Simon | 944-1728 | TCE | 131 |
| Labrie Marcel | 944-1107 | SXCH | 108 | Lalonde-Gaetan Suzanne | 992-6249 | BCS | 26 |
| Labrosse Claude | 944-2332 | SXTC | 121 | Lam Patrick | 943-2416 | JPC | 65 |
| Lacasse Jean-Fran ois | 995-8649 | PSE | 86 | Lamadeleine Denis | 944-1146 | JPP | 67 |
| Lacelle Lucille | 944-0743 | CFSD | 28 | Lamadeleine Suzanne | 995-9401 | REN | 89 |
| Lacey Bonnie Lee | 944-3519 | SXPL | 119 | Lamarre Carole | (819) 994-3570 | JWI | 71 |
| Lachance Lise | 944-2496 | EPC | 39 | Lambert R ejean | (819) 997-2142 | JWP | 76 |
| Lachance Andr ee | 944-0094 | XDV | 136 | Lamirande Diane | 944-6487 | DCC | 32 |
| Lachapelle Line F. | 995-6780 | IMF | 57 | Lammam Christian | 957-6666 | SMSC | 96 |
| Lachapelle Diane | 995-5957 | XDC | 134 | Lamonde Yannick | 944-0666 | DCL | 33 |
| Lackie Carol | 992-5371 | HPMA | 50 | Lamothe Suzanne | 944-2097 | TCE | 131 |
| Lacombe Marie-H el ene | 992-5327 | HRP | 53 | Lamoureux Monique | 944-3025 | ILX | 12 |
| Lacourciere Michel | 944-5330 | SIE | 90 | Lampron R ejean | 946-9768 | SRSF | 105 |
| Lacroix Carole | 992-1361 | AGP | 23 | Lancaster Elizabeth | 996-4068 | SXMF | 117 |
| Lacroix Jocelyne | 992-2341 | SERV | 51 | Lance Dennis | 954-4663 | SRM | 101 |
| Lacroix Michel | 996-0130 | EPC | 40 | Landeryou Margery | 952-8727 | SRS | 104 |
| Lacroix Louise | 995-0414 | DCP | 34 | Landriault Rachel | 992-7332 | MINT | 2 |
| Lacroix Jos ee | 995-1296 | SRG | 100 | Landry Andr e | 944-8288 | GMG | 47 |
| Lacroix Chantal | 946-8188 | IPC | 181 | Landry Carole | 944-0691 | CAM | 15 |
| Lacroix Robert | 944-2013 | IBOC | 130 | Landry Mario | 994-7182 | CFSM | 30 |
| Lacroix-LeBlanc Silvia | 996-8602 | HRL | 52 | Landry Jean-Fran ois | 996-3830 | SMFC | 92 |
| Ladouceur Brenda | 944-8393 | EPS | 42 | Landry James | 995-4750 | SXCH | 107 |
| Laferri ere Hubert | 954-3996 | JWX | 79 | Landry Gary | 944-5388 | SMPS | 95 |
| Laflamme Monique | (819) 953-5131 | JWC | 68 | Landry Tristan-E | 944-7842 | NUR | 84 |
| Laf eche Gilles | 995-7538 | SRG | 101 | Laneville Marcel R. | 996-7582 | PKE | 85 |

Alphabetical Listing

| | | | | | | | |
|----------------------------|----------------|------|-----|------------------------|----------------|------|-----|
| Lange Marie-Claude | 944-2486 | SXIA | 111 | Lavigne Lorraine | 944-1291 | SSLF | 3 |
| Langevin Fernand | 996-8653 | SRG | 100 | Lavigne Christiane | (819) 953-7985 | JWS | 77 |
| Langevin John | 944-1970 | SIE | 90 | Lavigueur Meiling | 996-8885 | JPE | 66 |
| Langille Garfield | 944-2240 | SXTS | 123 | Lavolette Jacqueline J | 944-1689 | G8A | 43 |
| Langis Marc | 992-6491 | BCM | 25 | Lavolette Mark | 997-6015 | JWF | 71 |
| Langlois Paul | (819) 994-4902 | JWI | 72 | Law Clive | 992-0478 | EPE | 40 |
| Lannin Laurie | 996-8895 | JPS | 67 | Lawrence Robert | 992-2756 | AGC | 22 |
| Lanouette Lena | 944-0378 | CAM | 15 | Lawrie Patricia M. | 957-4114 | SRDB | 99 |
| Lanoy Louise | 941-0354 | IPC | 181 | Lawson Susan | 995-2040 | EPS | 42 |
| Lanthier John | 996-3671 | TAM | 17 | Lazariuk Robert | 992-6185 | PJP | 85 |
| Lanthier Josee | 944-2158 | EPC | 39 | Lazaruk Michael | 996-5945 | PSA | 86 |
| Lanthier Shirley | 944-2188 | SXMH | 117 | Le Bars Richard | 992-2022 | AGH | 23 |
| Lanthier Therese | 995-9712 | SMSS | 97 | Le Minter Inès | 996-7201 | MML | 8 |
| Lanthier Jacline | 944-0674 | XDS | 135 | Le Yen-Quynh | 996-2225 | BCS | 26 |
| Lantz Sara | 946-9047 | JWF | 70 | Le Bouthillier Yves | 996-3865 | JLOC | 64 |
| Lantz Sara | 946-9047 | SMSF | 96 | Le Guerrier Louis | 944-9113 | USS | 5 |
| Lapierre Audrey | 944-0707 | BCM | 25 | Le Bourdais Jacques | 944-1196 | SRAM | 99 |
| Lapierre Diane | 944-1963 | SIV | 91 | Le Blanc Paul A. | 996-5368 | SRG | 101 |
| Laplante Guylaine | 944-5547 | DMT | 5 | Le Guerrier Monique | 944-7052 | TCW | 134 |
| Laplante Debbie | 996-5701 | TCE | 131 | Leahy Viviane | 996-6396 | HPME | 50 |
| Lapointe Marcelle | 996-2140 | HPF | 49 | Leahy Anne | (416) 952-0388 | RXW | 12 |
| Lapointe Jude | 997-7665 | CFSM | 30 | Lebel Jean | 996-9866 | XDV | 136 |
| Lapointe Christian | 996-0676 | LCR | 80 | Leblanc Genevieve | 995-1851 | MINA | 1 |
| Lapointe Georges P. | 996-8687 | XDC | 134 | Leblanc Francis | 992-7332 | MINT | 2 |
| Laporte Suzanne | 996-5369 | MSL | 8 | Leblanc Nathalie | 996-1829 | EAT | 35 |
| Laporte Eric | 944-5348 | AGP | 23 | Leblanc Karen | 996-8819 | EAI | 34 |
| Laprade Suzanne | 995-7650 | IMF | 57 | Leblanc Robert | 992-6143 | SAM | 17 |
| Laprès Daniel | 992-9398 | SSLF | 3 | Leblanc Jean Benoît | 996-7033 | EBS | 37 |
| Larabie Charles | 944-0117 | TBX | 129 | Leblanc Dominique | (418) 648-7353 | JWE | 70 |
| Larivière Brenda A. | 944-7119 | HRP | 53 | Leblanc Lynn | 941-6799 | SXIS | 116 |
| Laroche Nicole T. | 944-5951 | SXCA | 107 | Leblanc Brenda M. | 957-4058 | SRML | 101 |
| LaRochelle François | 944-5987 | GMG | 47 | Leblanc Paul | (506) 851-6440 | TBL | 128 |
| Larocque Louise | 944-0005 | CFSD | 28 | LeBlanc Hélène | 943-0333 | SXCI | 110 |
| Larocque Joe | 995-8387 | SXI | 111 | Leblond Mireille | 995-8357 | EPMV | 42 |
| Larocque Pierre | 944-1324 | SXTS | 123 | Leclair Arlene | 944-0675 | DCC | 32 |
| Larocque Brigitte | 944-1605 | TCM | 132 | Leclair Line | 996-0869 | HRP | 53 |
| Larose Edward | 995-1851 | MINA | 1 | Leclair Marc | 995-0686 | HRP | 53 |
| Larose Jacques G. | 996-2800 | SXTM | 122 | Lecompte Jacques | 952-4285 | SRSK | 105 |
| Larose Lyne C. | (819) 953-4980 | JWP | 76 | Lecompte Lyne | 995-4880 | HPMA | 50 |
| Lascelles Keith | 946-9726 | SXII | 114 | Lecoq Richard | 944-2482 | BCD | 24 |
| Latremouille-Dyett Lucille | 944-2395 | TBL | 127 | Lécuyer Louise | 946-9513 | JWF | 70 |
| Latulippe Stéphane | 946-9699 | JWI | 72 | Ledermann Robert | 996-5348 | TCE | 131 |
| Lau Hung-Hay | 996-4004 | EET | 39 | Leduc Jean-Pierre | 996-7587 | CFSM | 29 |
| Laughlin Jean | 992-9327 | SMFF | 92 | Leduc Rachel | 994-7185 | CFSL | 29 |
| Lauzière Jean J. A. | 992-6882 | XDC | 134 | Leduc John E | 946-0018 | SMSF | 96 |
| Lauzon Yvonne | 944-0496 | EBC | 36 | Leduc Michel | (514) 283-4970 | JWE | 69 |
| Lauzon Louise | 944-1678 | G8C | 43 | Leduc-Belanger Marie | 996-1779 | SXP | 119 |
| Lauzon Marc-Andre | 944-0206 | SXIA | 112 | Lee Wayne | 944-9124 | EPS | 42 |
| Lavergne Linda | 944-3518 | DCL | 33 | Lee Steven | 944-0768 | CPC | 31 |
| Lavergne Steve | 944-0466 | EAT | 35 | Lee Jennifer | 944-1240 | SXCH | 108 |
| Lavergne Rachel | 992-7339 | MINT | 2 | Lee Howah | 944-0237 | SMFR | 93 |
| Lavergne Lynn | 944-9099 | SMS | 95 | Lee Albert | 992-3645 | TCS | 133 |
| Lavertu Gaëtan | 944-4911 | USS | 5 | Lee Bob | 995-2224 | TBR | 129 |
| Lavigne Lorraine | 944-1291 | DCDS | 33 | Leeson Bruce | (403) 292-4438 | G8K | 44 |

Alphabetical Listing

| | | | | | | | |
|--------------------------|----------------|------|-----|-------------------------|----------------|------|-----|
| Lefebvre Alain | 943-2418 | JPC | 65 | Lesk Perry John | 946-1541 | SXMT | 118 |
| Lefebvre Melanie | 994-0301 | CFSL | 29 | Lespérance Michel | (514) 696-1930 | JWE | 69 |
| Lefebvre Todd E. | 952-8722 | SRDZ | 99 | Lessard Nathalie | 995-2749 | MINA | 1 |
| Lefebvre Mike | 946-0020 | SMSF | 96 | Lessard Louise | 944-3315 | JLT | 65 |
| Lefebvre Marc | 944-1028 | SXTS | 123 | Lessard Carole L. | 944-0539 | G8A | 43 |
| Lefebvre Marc F | 952-8717 | SRSK | 105 | Lessard Gabriel-M. | 995-7240 | IMF | 57 |
| Lefebvre Maria | 992-0569 | SMSH | 97 | Lessard Nathalie | 995-2749 | DCDS | 32 |
| Lefebvre Jean-Pierre | 946-0399 | SXID | 113 | Lessard Mario V. | 943-1080 | XDV | 136 |
| Lefebvre Linda | (819) 953-3757 | JWP | 76 | Lessieur Léo | 995-2563 | SXTC | 121 |
| Lefebvre Eric | 944-1165 | SXTT | 124 | Letarte Stéphanie | (519) 257-6505 | JWO | 76 |
| Légaré Francine | 944-0347 | HRS | 53 | Letendre Dominic | 996-2522 | SMFF | 92 |
| Légaré Jeanne | 996-8885 | JPE | 66 | Levac-Fillion Sophie | (819) 953-7670 | JWI | 72 |
| Legault Laura Diane | 992-3549 | HPF | 50 | Levasseur Rachel | 944-5346 | CFSD | 28 |
| Legault Ronald E. | 944-0343 | CFSS | 30 | Levasseur Serge | 944-1027 | SXTS | 123 |
| Legault Mark | 996-4099 | PAM | 16 | Levasseur Louise | 943-2153 | TCW | 134 |
| Legault Anette | 944-7824 | AAM | 15 | Levesque Agnes | 992-6302 | JUS | 64 |
| Legault John | 995-8747 | GAM | 16 | Levesque Léopold | 996-2094 | SERV | 51 |
| Legault Sharon R. | 996-3298 | REN | 89 | Levesque Nicole | 944-0874 | SXTC | 121 |
| Legault Caroline | 995-5172 | REO | 89 | Levesque Lyne | (819) 994-3543 | JWS | 77 |
| Legault d'Auteuil Aladin | 996-6987 | PCM | 85 | Levesque Suzanne | 943-1126 | SXD | 106 |
| Legault Philippe | 956-7024 | SXCH | 108 | Levette Neil | 944-3377 | SXPA | 119 |
| Legault Marjolaine | (819) 994-1948 | JWS | 77 | Levièvre Josée | 996-1862 | IBOC | 130 |
| Legault Marc | 957-8307 | IPC | 182 | Levin Matthew | 995-2168 | AER | 21 |
| Léger Maureen J. | 996-3506 | SMF | 91 | Levy Bruce | 944-6909 | NUE | 83 |
| Léger Pierre | 995-1851 | MINA | 1 | Lewis Margaret | 944-7061 | SERV | 51 |
| Leguërier Francine | 944-0434 | SMFT | 94 | Lewis Kathy | 996-6287 | JLO | 63 |
| Lehrer Michelle | 944-5238 | G8L | 45 | Lewis Keith | 992-6486 | JLOC | 64 |
| Leir Michael R. | 995-8901 | JML | 9 | Lewis Julie | 944-5963 | LGD | 80 |
| Lemay André | 995-1874 | BCM | 25 | Lewis Gerald | 944-3376 | SXTC | 121 |
| Lemay Lyse | 995-1851 | MINA | 1 | Lewis Richard | 944-0879 | SXTC | 121 |
| Lemay Pierre | 941-5936 | SXID | 113 | Liao Katherine | 944-3076 | JLAA | 62 |
| Lemay Michel | 996-5549 | LSR | 81 | Liboiron Colette | 944-1919 | DCDS | 32 |
| LeMay Hélène | 992-6604 | ISIW | | Liboiron Daniel | 944-0615 | SXCH | 109 |
| Lemermeyer Gregory | 995-8280 | REE | 87 | Lilkoff Marie-Christine | 995-1874 | BCM | 25 |
| Lemieux Patrick J. | 447-2310 | G8F | 44 | Lipinska Julia | 944-0645 | SXCI | 110 |
| Lemieux Steve | 992-9448 | HRS | 53 | Lirette Irène | 944-2547 | TCS | 133 |
| Lemieux Michel | 992-0404 | SXTC | 121 | Littlejohn Tony | 992-4257 | SXTM | 122 |
| Lemieux Nicole Y. | 995-1098 | PND | 84 | Liver Janet | 944-6907 | NUE | 83 |
| Lemieux Pierre | 944-0063 | SXCH | 107 | Livermore Daniel | 995-6689 | ILX | 11 |
| Lemieux Philip | 943-1062 | XDV | 136 | Lizotte Lucille | 996-2012 | MINT | 2 |
| Lemieux Daniel | 996-0675 | IBOC | 130 | Ljungar Ken | 996-5368 | SRG | 101 |
| Lemoyne Diane | 952-8731 | SRD | 98 | Lloren Jimmy | 944-0745 | CFSM | 29 |
| Leonard Nathalie | 944-0860 | SXCI | 110 | Lobo Fina | 944-7960 | NUR | 84 |
| Lepage Marilyn | 944-0402 | HRP | 53 | Lockwood Andy Lt | 996-7191 | ISRG | 61 |
| Lepage Alain | (819) 997-7825 | JWC | 68 | Loepky Brian | (403) 292-6425 | JWW | 78 |
| Lepage Roger | 992-5788 | SXIS | 115 | Loh Susan | 996-7185 | TCE | 131 |
| Lepage Michèle | 944-5387 | XDSH | 135 | Loignon Ernest | 944-5980 | GXD | 48 |
| Lépine Robert | 995-5269 | RAM | 17 | Londynski Di Caro E.D. | 994-3485 | HRP | 53 |
| Lépine Danielle | 944-3108 | BCS | 26 | Longo Lucia | 995-1676 | PJP | 85 |
| Lépine Martin | 724-0918 | JWP | 76 | Longtin Richard | 992-0744 | CAM | 15 |
| Lépine Juanita | (819) 953-5987 | JWC | 68 | Looker Sharron | 996-1762 | IBOC | 130 |
| Leroux Eric H. | 944-8006 | JLT | 65 | Loosli Joyce | 996-8891 | JPE | 66 |
| Les Scullion Cindi | (819) 956-0348 | JWP | 76 | Looye Richard | 943-1697 | MJW | 8 |
| Lesage Jean-Marc | 992-3414 | JPO | 66 | Lopez-Arbour M. E. | 996-2093 | HPE | 49 |

Alphabetical Listing

| | | | | | | | |
|-------------------------|----------------|------|-----|-----------------------|----------------|------|-----|
| Lord Wayne | 944-9173 | AGA | 22 | MacNeill Helen C | 996-5904 | EPMT | 41 |
| Lorrain Thérèse | 944-2274 | MJM | 7 | MacPherson Alyson | 954-2803 | JWF | 70 |
| Lortie Marc | 944-6183 | MML | 8 | Madan Kapil | 944-9169 | EBT | 37 |
| Lortie Patricia | 944-0928 | IMD | 56 | Madden Brian | 944-0528 | G8A | 43 |
| Lortie Johanne | 944-2000 | SXG | 111 | Mader Leonard | 992-7996 | ISR | 60 |
| Loten Nancy | 944-1643 | ILX | 12 | Mader Robin | 944-5225 | G8L | 44 |
| Loucks Renee Johanne | 946-9413 | SMSC | 96 | Madore Louise | 992-5379 | HRD | 52 |
| Louis-Seize Lynda | (819) 997-6035 | JWS | 77 | Madore Patrice | 943-1064 | SMFC | 91 |
| Loukine Konstantin | 944-0367 | EET | 39 | Madore William | 946-9708 | SXII | 114 |
| Loveidge Jana M. | 996-4749 | EPC | 39 | Magazzinich J.P. | (416) 954-5161 | JWO | 75 |
| Low-Bédard Patricia | 944-5985 | RXW | 13 | Magny Jacques | 946-9393 | SXMT | 118 |
| Loyer Denise | (819) 997-5516 | JWC | 68 | Maheux Francine | 944-3186 | CPD | 30 |
| Lozano Claudia M. | 944-1968 | HRP | 53 | Maisonneuve Paulette | 944-0018 | TCE | 131 |
| Lucy Roger V. | 992-9167 | EPE | 40 | Major Carl | 996-4731 | AGY | 24 |
| Lukaszewicz Barbara | 996-0273 | EPC | 39 | Malette Gilles | 944-5329 | CFSM | 29 |
| Lulashnyk Troy | 995-2107 | IDN | 56 | Malette Charline | 996-1470 | SMSH | 97 |
| Lund Greig | 996-5775 | EPMT | 41 | Malette Sophie | 992-3005 | TCE | 131 |
| Lundy Peter | 995-7529 | LSR | 81 | Malikail Patricia | 996-3970 | EEA | 38 |
| Lurette Francine | 992-6703 | ISI | 59 | Mallish Hélène | (819) 956-8714 | JWP | 76 |
| Lutes Dennie | 996-2533 | JPC | 66 | Mallon Elaine | 944-1933 | SIX | 90 |
| Lynch James O. | 944-0627 | DCL | 33 | Maloney Tim | 941-9844 | IPC | 182 |
| Lynhiavu Tou Chu Dou | 954-3911 | JWX | 79 | Maltais Louise | 996-4316 | SMFT | 94 |
| Lyon Andrea | 996-8190 | EAT | 35 | Manac'h Evelia | 944-1745 | XDC | 134 |
| Macala Paul | 992-6678 | ISRG | 61 | Manarin Franco | 944-2011 | IBOC | 130 |
| MacArthur Karen | 944-3378 | SXG | 111 | Mancini Roxanne | (819) 953-7063 | JWS | 77 |
| MacArthur Peter | 996-2964 | TCS | 132 | Mank Randolph | 944-6846 | CPP | 31 |
| Macaulay Elizabeth | 944-9185 | JLT | 65 | Manley Hon. John | 995-1851 | MINA | 1 |
| MacBride John Eric | 944-3009 | ILX | 12 | Mann Sheila | 944-8008 | JLT | 65 |
| MacCallum Mary | 944-1415 | SXCH | 109 | Manoharan Gowri | 946-9763 | SXPQ | 120 |
| Macdonald R. Douglas S. | 944-1936 | SIE | 90 | Manshart Conrad | 996-3197 | ACA | 19 |
| MacDonald Douglas H. | 994-0038 | CFSC | 27 | Mantha Joanne | 994-0035 | CFSC | 28 |
| MacDonald John L. | 944-1052 | SXIA | 111 | Manuge Annemarie | 992-7984 | CPP | 31 |
| MacDonald Mary F. | 944-0858 | SXIS | 115 | Mapp Ann | 943-2804 | JLT | 65 |
| MacDonald Tricia | 944-0444 | SMPT | 95 | Marchand Daniel G. | 941-9272 | IPC | 182 |
| Mace Michael T. | 944-1931 | SIX | 90 | Marchildon Caroline | 995-1568 | BCM | 25 |
| MacEachern Fiona | 946-9705 | SXPQ | 120 | Marcotte Josée | 944-0507 | G8F | 44 |
| Macerollo Tony | 995-1851 | MINA | 1 | Marcotte Julie | 944-1203 | LIA | 81 |
| MacGillivray Marg | 996-8040 | IBOC | 130 | Marcotte Louis | 944-8995 | TCW | 134 |
| MacIntosh Ronald | 944-0382 | CPE | 31 | Marcoux André | 992-6241 | MINT | 2 |
| MacIntyre Charles | 957-4054 | SRMS | 102 | Marcoux Marilyn | 995-7942 | EPC | 39 |
| MacIsaac Nicole | 996-0453 | SMFR | 94 | Marcoux Julie | 944-7126 | EPS | 42 |
| Mackay Brian | 996-6215 | HPM | 50 | Margeson Bob | (819) 997-3885 | JWMP | 74 |
| Mackay Vernon | 944-1596 | EBI | 36 | Marion Elissa | 996-4447 | SMFC | 92 |
| Mackay-Dietrich Nancy | 996-8199 | PSE | 86 | Markatti Rachid | 995-2820 | ISCT | 58 |
| Mackenzie Alexandra | 944-3008 | AGP | 23 | Markel Ronald | 944-0518 | G8A | 43 |
| Mackenzie Hector | 992-4349 | BCP | 25 | Marland Karin | 992-6595 | ISI | 59 |
| Mackenzie Ivan W. Lt | 996-4063 | ISRG | 61 | Marleau Perry | 992-2243 | HPMX | 51 |
| Mackenzie Denyse | 943-2803 | JLT | 64 | Marois Alec | (819) 994-3627 | JWC | 69 |
| Mackey John | 957-4102 | SRPA | 103 | Marsan Donald | 996-7544 | REO | 89 |
| Mackin Michael | 944-5366 | CFSM | 29 | Marsden John B. | 995-1950 | ISRI | 61 |
| MacLean Brian | 944-8007 | JLT | 65 | Marsden-Dole Patricia | 992-3372 | PSD | 86 |
| MacLean Kathleen | 996-1799 | TBD | 126 | Marshall Pat | 952-8730 | SRD | 98 |
| MacLennan Taber | 996-0021 | SXCA | 107 | Marshall Peter | 943-2414 | JPS | 67 |
| MacMillan George C. | 954-4671 | SRMS | 102 | Marson Claire | 995-0668 | ACA | 19 |

Alphabetical Listing

| | | | | | | | |
|------------------------|--------------------|------|-----|---------------------|----------------|------|-----|
| Martel Lise | 944-5394 | SXG | 111 | McCleave Patricia | 957-4086 | SRPD | 103 |
| Martel Denis | 994-1244 | SXCH | 108 | McClintock Margaret | 944-1488 | SXCI | 110 |
| Martel Anne L. | 996-3774 | REN | 89 | McClurg Jane | 957-4268 | SRS | 104 |
| Martel Marie-Pierre | 992-7992 | JPO | 66 | McCormack Michelle | 946-3154 | IPC | 182 |
| Martin Isabelle | 944-5215 | AGP | 23 | McCormick Claudette | 944-2246 | G8X | 11 |
| Martin Kimberly | 944-0234 | HPMX | 51 | McCormick Scott | 944-7022 | EPMV | 42 |
| Martin Richard | 992-6668 | ACE | 19 | McCormick Jim | 995-6622 | SXIS | 116 |
| Martin Ruth | 944-2416 /841-7882 | HPMS | 51 | McCormick Shevaughn | 944-1843 | SXIS | 116 |
| Martin Aprille | 992-0420 | EAI | 34 | McCoy Carol | 957-6667 | SMSC | 96 |
| Martin Michael | 944-1703 | G8R | 45 | McCoy Janet | 995-9455 | TBR | 129 |
| Martin Tom | 941-5221 | SXID | 113 | McCracken Andrew | 944-0353 | SIV | 90 |
| Martin Bonnie | (519) 675-5348 | JWO | 75 | McCubbing Robert | 995-7141 | EBI | 36 |
| Martin Barbara | 996-4098 | PSA | 86 | McCullough Brian | (819) 994-1529 | JWI | 72 |
| Martin Claude | 952-8689 | SRSF | 104 | McCutcheon Margaret | 957-1076 | SMST | 98 |
| Martin Richard D. | 995-8784 | REN | 89 | McDonald Karen | 944-0369 | USS | 5 |
| Martin Gerry L. | 996-4687 | SMFS | 94 | McDonald Douglas | 996-4199 | LSR | 81 |
| Martin Arthur | 944-1979 | SXTV | 126 | McDonald Gary K. | 954-3976 | JWX | 79 |
| Martineau Gaetan | 943-0910 | EAS | 35 | McDonald Michael | 996-3169 | SXIM | 114 |
| Martineau Dianna | 992-1061 | SXCA | 107 | McDonald Steve | (819) 994-3579 | JWP | 76 |
| Martins Dina | 957-9227 | SMST | 98 | McDonald Pamela R. | 944-3187 | SXCH | 108 |
| Maryniuk Wally | (819) 954-4678 | MWI | 73 | McDougall Robert | 944-0324 | IDA | 54 |
| Masse Gilles | 944-0677 | ISRA | 60 | McDowell Mark | 944-1289 | AGA | 22 |
| Massicotte Marie-Josée | 996-6849 | SMFF | 92 | McDowell John | 992-3166 | CFD | 27 |
| Massie Eric | 946-6031 | SXID | 113 | McEachern Laurie | 995-2825 | SXCH | 109 |
| Massip Marie-Isabelle | 944-1244 | IDC | 55 | McEvoy Brian | 941-4962 | SXIB | 112 |
| Matasi Susan | (604) 666-0941 | JWW | 78 | McEwen W.G. (Gib) | 944-5078 | EBT | 37 |
| Matheson David | 995-2879 | SXCH | 109 | McFarlane David | 944-2414 | SXTT | 124 |
| Matheson James | 996-4693 | SXIS | 116 | McFaul Steve | 952-4590 | SRSK | 105 |
| Mathews Jacqueline | 946-3527 | SRDZ | 99 | McGillivray Gordon | 996-1637 | SXTT | 125 |
| Mathieu Catherine | 992-2070 | MINT | 2 | McGovern Sharon J. | 419-3500 | EAM | 15 |
| Mathieu, Gérard | 944-0403 | HRP | 53 | McGovern Anne | (250) 363-3243 | JWW | 79 |
| Mathieu Marie-Hélène | 992-6441 | MINA | 1 | McGrath Michael | 992-8078 | SRG | 100 |
| Mathieu Sylvie | (418) 648-3069 | JWE | 69 | McGrath Joanna | 944-1843 | SXIS | 116 |
| Mathieu Hugo W. | 952-8734 | SRDZ | 99 | McGrath Monique | 996-8709 | TCS | 133 |
| Mathú Jai | 995-7659 | PSE | 87 | McInnis Sandy | 996-8983 | HRL | 52 |
| Matrundola Tel | 995-1851 | MINA | 1 | McInnis Mardel | 996-2727 | REU | 90 |
| Matte Réjean | 944-0620 | SXTT | 124 | McIntyre Roger | 946-0425 | SXCH | 109 |
| Matthew Lynn | 944-2005 | IBOC | 130 | McKay Laurie | 944-1287 | EBI | 36 |
| Maurice Louise | (819) 994-3521 | JWP | 76 | McKay Mary | 944-0467 | SXG | 111 |
| Mavin Gregory | 944-0859 | SXIA | 111 | McKeever George | 944-1303 | SXCH | 109 |
| Mawani Aliya | 944-0681 | JLAA | 62 | McKelvey Dale | 992-8055 | XDC | 134 |
| Mayne Aharon | 992-7753 | IDR | 56 | McKen William | 944-2422 | IDN | 55 |
| Mazerolle Monette | (902) 426-2771 | JWE | 69 | McKinley Ian | 992-9368 | IDC | 55 |
| Mazzuca Tony | 943-0049 | SXMF | 117 | McKinnon David | 996-2458 | PJP | 85 |
| McAlister Gordon | 946-9035 | SMSC | 96 | McLaren Robert | 957-4084 | SRPD | 103 |
| McArthur Catherine | 957-4121 | SRPD | 103 | McLaren Nicholina | (306) 780-7620 | JWW | 78 |
| McBride Alan | 944-1653 | PSA | 86 | McLaren Stacy | 944-0323 | SXTV | 126 |
| McCabe Sean | 944-2006 | IBOC | 130 | McLaughlin Emily | 944-1005 | NMX | 82 |
| McCallion Kathryn E. | 996-7065 | MKM | 8 | McLean Martha | 944-1154 | LIA | 81 |
| McCallum Gayle | 996-1530 | REB | 88 | McLeish Bill | 943-2146 | SXM | 117 |
| McCann Shawn | 996-1406 | SRG | 100 | McLennan Michael | 996-0246 | EPE | 41 |
| McCann Kevin | 944-2301 | SXIA | 112 | McLeod Iain | 944-0209 | EPC | 40 |
| McCarthy Tim | 952-8735 | SRSR | 105 | McMaster Carolyn | 992-8842 | IMOC | 57 |
| McCarthy Timothy | 944-3013 | ILX | 12 | McMillan Sylvie | 992-0803 | HRP | 53 |

Alphabetical Listing

| | | | | | | | |
|------------------------|----------------|------|-----|----------------------|----------------|------|-----|
| McNamara David | 996-2209 | HPM | 50 | Mills Janice | 944-1338 | SMPS | 95 |
| McNee John | 944-2273 | MJM | 7 | Milner Bill | 946-9050 | SRS | 104 |
| McNeely Bruce | 957-7100 | SMST | 98 | Miner Edward | 952-2457 | SMSS | 97 |
| McNeil Donna | (416) 952-1605 | JWO | 75 | Minnery Anne | 944-1840 | IMO | 57 |
| McNeill Reggie | 944-5726 | NUB | 83 | Minotti Felicia | 995-7064 | MINT | 2 |
| McNiven Alexander | 944-1699 | G8D | 42 | Miron Robert | 946-9725 | SXID | 113 |
| McNiven Shawn | 946-0816 | SXID | 113 | Miron Carole | 944-2439 | XDSH | 135 |
| McNiven Nancy | 995-3576 | TCS | 133 | Mitchell Susan | 944-1911 | EPS | 42 |
| McNulty Tim | 946-6034 | SMSS | 97 | Mitchell Ruth-Anne | 944-2745 | GAF | 47 |
| McRae Frances | 944-1679 | G8C | 43 | Miyazaki Reika | 995-1281 | PJP | 85 |
| McRae Dr. Sandra F. | 995-6579 | TBR | 129 | Mizrahi Robbie | (416) 954-4676 | JWO | 75 |
| McTernan Sean | 944-0628 | SXTC | 121 | Modjeski Cynthia | 995-4735 | IDN | 55 |
| McVey Drew | 944-7016 | AGC | 22 | Moeser Inara | 953-4491 | CFSL | 29 |
| McWilliam Rosalind | 996-3023 | HAM | 16 | Moeser Hugh | 996-4300 | AER | 21 |
| Meadows Mervyn | (204) 983-4099 | TBL | 128 | Moher Jennifer | 992-9544 | AGP | 23 |
| Meagher Chantal | 995-3589 | JLAH | 63 | Moher Matthew | 944-3325 | AGA | 22 |
| Mehdi Ali | (819) 956-8763 | JWMP | 74 | Mohr Garry | (819) 994-1165 | JWS | 77 |
| Meilleur Madeleine | 992-1626 | HAM | 16 | Moisan Christine | 995-3357 | CFSD | 28 |
| Meilleur Michel | 996-2146 | SMFC | 92 | Moisan Dominique | (819) 994-1810 | JWS | 77 |
| Meilleur Henri | 996-1510 | SRG | 100 | Moise Sorin | 944-1600 | SXIA | 112 |
| Mekarska Barbara | (819) 997-7816 | JWI | 72 | Molloy Michael J. | 944-6572 | GXD | 48 |
| Mellor Barry | 944-1964 | SIV | 90 | Mompoint Guy | 994-1232 | CFSL | 29 |
| Melnychuk Jodi | 995-1851 | MINA | 1 | Monaghan Monica | 944-2485 | EPS | 42 |
| Meloche Daniel | 944-2414 | SXTC | 121 | Moncion André | 944-0431 | EAR | 34 |
| Menard Monique | 946-9501 | SXII | 114 | Moncrieff Monic | 944-7101 | SRA | 98 |
| Ménard Josée | 946-9102 | JWF | 71 | Mondy Yannick | 995-3921 | EBI | 36 |
| Ménard Michèle L. | 946-9130 | JWF | 71 | Mongeon Sylvain | 944-1446 | HRS | 54 |
| Menchetti Jena | (819) 953-4659 | JWI | 73 | Mongeon Denise | 946-9615 | JWF | 71 |
| Menzies Jeannette | 944-2235 | PKE | 85 | Monniaux Rachelle | 995-1713 | TCM | 132 |
| Mercado Alona | 992-7153 | SSAP | 3 | Monson Gloria | 992-9280 | BCT | 27 |
| Mercier David | 992-0749 | RXW | 13 | Monteith Laurie | 996-0521 | SMPR | 95 |
| Meredith Gregory | 944-1714 | BCT | 27 | Montford Suzanne | 997-5432 | CFSC | 28 |
| Merifield Russell | 944-8823 | NUB | 83 | Montgomery Ilona | 944-0400 | HRP | 53 |
| Messerschmidt S. | (819) 997-6308 | JWI | 73 | Montreuil Claude | 944-0024 | SXTT | 125 |
| Meunier Diane | 992-8369 | HRS | 53 | Moodie Neil | 944-0379 | HXD | 54 |
| Meunier Max | 943-0060 | HPMP | 51 | Mooney Christa | 992-6258 | BCP | 26 |
| Meurant Margaret | 995-8751 | JCD | 62 | Mooney Henry | 944-0394 | CPE | 31 |
| Meyer Sherrill | 941-5016 | SXIB | 112 | Mooney Geraldine | 946-9758 | SXPQ | 120 |
| Michaud François | 996-7107 | REC | 87 | Moore Peter | 944-0655 | CPC | 31 |
| Michon Louis | 995-3306 | BCF | 24 | Moore Garry | 992-6225 | REU | 90 |
| Mickleburgh Norma Beth | 943-0495 | IMOP | 57 | Moorey Darcy | 952-5706 | SRMZ | 102 |
| Micucci Ralph | (819) 953-7065 | JWS | 77 | Moorhead Donna | 944-4821 | AAM | 15 |
| Milanetti Tina | 944-1597 | EAS | 35 | Morantz Aubrey | 992-5433 | HXD | 54 |
| Milchak John | (819) 994-5261 | JWC | 68 | Mordy Brenda | 996-7119 | HPME | 50 |
| Miles Tom | 943-0050 | SXM | 117 | Moreau Jean-Maurice | 943-2156 | SXTC | 120 |
| Miles Cory | 944-1056 | SXIM | 114 | Moreau Réal | 944-0877 | SXTM | 122 |
| Miles Brent | 944-0736 | SXMP | 118 | Morel Louis-Philippe | (819) 956-3839 | JWS | 77 |
| Millar Bob | 944-3374 | SXPM | 119 | Morello Walter | (604) 666-4597 | JWW | 78 |
| Millar Victor | 944-2499 | SXIS | 116 | Morey Carol | 995-7965 | EBC | 36 |
| Miller Sharon | 944-0016 | JUS | 64 | Morgan David | 944-1025 | AER | 21 |
| Miller Dawn | 992-7881 | EBI | 36 | Morgan G. B. (Gary) | 943-0006 | SXTT | 124 |
| Miller Brenda | 992-5333 | SMFC | 92 | Morgan-Egan Isabelle | 995-6840 | SRAM | 99 |
| Miller Marilyn | 946-9051 | SMSF | 96 | Morin Marie R. | 996-2476 | CFSS | 30 |
| Miller Ross | 996-8784 | REU | 90 | Morin Francine | (819) 994-3615 | JWS | 77 |

Alphabetical Listing

| | | | | | | | |
|----------------------|-----------------|------|-----|------------------------|----------------|------|-----|
| Morin Élise | (819) 997-6024 | JWP | 76 | Nadon Michel | 992-3051 | HPC | 48 |
| Morin Daniel | 944-8822 | NUE | 83 | Nagy Catherine | 996-3152 | EBI | 36 |
| Morin Anik | 954-3916 | JWX | 79 | Nakamura Christine | 996-8194 | PSE | 86 |
| Morin Marie-Lucie | 996-1745 | TBD | 126 | Narayan Poornima | 941-6799 | SXIS | 116 |
| Morissette Louise | 996-6137 | BCS | 26 | Nasrallah Ronald | 996-8488 | JWC | 69 |
| Morissette Claude | 995-8633 | SXTT | 124 | Nault Isabelle | 946-9753 | SXPQ | 120 |
| Morley Christopher | 996-3022 | SXIM | 114 | Nelson Randy | (604) 586-2472 | JWI | 73 |
| Morneault David | 995-5099 | HPC | 48 | Nelson Kathryn | 944-9484 | NUR | 84 |
| Morrill Keith | 995-8508 | JLAA | 62 | Nerbonne Johanne | 996-4445 | SMFC | 92 |
| Morris Nancy | 996-0277 | EAM | 15 | Nesbitt Barry | 995-3752 | BCP | 26 |
| Morris Brian | 994-1102 | SMFF | 92 | Nevins Pat | 954-4424 | SRMZ | 102 |
| Morris Michelle | 944-2462 | TCM | 132 | Newcombe Michael D.W. | 992-8924 | CAM | 15 |
| Morrisey Brian E. | 992-7825 | EED | 37 | Newell Claire | 944-0493 | TCS | 133 |
| Morrison Robbie | 996-3403 | SXTC | 121 | Newey Robin | (819) 997-6115 | JWI | 73 |
| Morrison Gordon | 992-5119 | REN | 89 | Newman Gregory | 952-8726 | JUSR | 64 |
| Morrison John | 995-7575 | PCM | 84 | Newton Theodora | 992-7395 | SMPS | 95 |
| Morissette Nicole | 944-6571 | SXCI | 110 | Nguyen Mi | 944-0927 | G8R | 45 |
| Morrow Durban | 944-7486 | NUB | 83 | Nguyen Jennifer | 957-8424 | SMST | 98 |
| Morrow R. John | 995-3932 | NUE | 83 | Niamthong Malee | 997-7506 | CFSM | 30 |
| Mosser Mary Isabel | 944-0383 | HXD | 54 | Nichols Nelson Diana | 944-5912 | NUB | 83 |
| Mostaghaci Dr. Hamid | 995-7920 | TBR | 129 | Nickel Jim | 944-9483 | PJP | 85 |
| Mott Helen | 996-8802 | EAT | 35 | Nicoloff Olivier | 995-9282 | ILX | 11 |
| Mott Dave | 996-2532 | SXIA | 112 | Nicolson Hilary | 996-4039 | XDSH | 135 |
| Moussa Nawal | 997-7294 | CFSL | 29 | Niedermayer Rosi | 944-0634 | TSME | 130 |
| Mowatt Michael | 944-1099 | SXTV | 126 | Nield Donna | 992-1734 | AGH | 23 |
| Mrkich Dan | 995-0759 | NUB | 83 | Nield Terry | 944-7004 | HPMP | 51 |
| Muldoon Shirley | (819) 994-3621 | JWS | 78 | Niitof Laura | 954-4605 | SRML | 102 |
| Mulligan Fran | 944-5386 | XDC | 134 | Nina Dorise | 995-9292 | IDA | 54 |
| Mulroney David | 996-5095 | MDM | 7 | Nino-Gonzalez Angela | 954-4657 | SRPE | 104 |
| Munro Keith | 944-5219 | CFSM | 29 | Nitschkie Christine M. | 952-8724 | SRSI | 105 |
| Munro Heather | 944-7074 | XDV | 136 | Niyonkuru Alice | 944-0381 | HRS | 54 |
| Munroe Michael | 944-0576 | SXCH | 107 | Robert Carolle | 995-7972 | MJH | 7 |
| Murdock Bruce | 944-7066 | EPS | 42 | Noël Hélène | 944-5217 | CFSD | 28 |
| Murillo Katherine | 994-2826 | CFSC | 28 | Nogrady Kinga | 952-4581 | JUSR | 64 |
| Murphy Glenda | 944-5391 | HPC | 49 | Nolan Corinne | 946-7293 | IPC | 181 |
| Murphy Heather | 944-9489 | JLT | 65 | Nolet Eric | 941-5241 | SXID | 113 |
| Murphy Wayne | 946-9049 | SMSF | 96 | Norfolk Adrian | 944-0612 | AGH | 23 |
| Murphy Daniel J. | 957-4060 | SRMW | 102 | Norris Rob | 944-2096 | SXTV | 125 |
| Murphy Patrick | (819) 997-9679 | JWS | 77 | Northgrave Brian | 992-0871 | REO | 89 |
| Murray Marion D. | 996-2554 | SXIS | 116 | Norton Bill | 990-4232 | IPC | 181 |
| Murray Colleen | 992-0142 | JPP | 67 | Novak Gaétane | 944-0540 | EBS | 37 |
| Murray John | (819) 953-1062 | JWC | 68 | Nunez-Suarez Mario | 992-6602 | JLAC | 63 |
| Murray Glenn | (819) 953-0188 | JWI | 73 | Nussbaum Tobias | 944-3469 | G8X | 11 |
| Murray Charlotte | (902) 566-7382 | TBL | 128 | Nutty Joan | 996-2968 | HRL | 52 |
| Mussell Helen | (905) 275-4833 | JWO | 75 | O'Brien Patrick | 995-2901 | MINT | 2 |
| Mustaphi Phil | (819) 994-7814 | JWI | 72 | O'Connell Christine | 992-7772 | EET | 38 |
| Mutombo Jeanne | 997-7199 | CFSC | 28 | O'Connor Theresa | 992-6693 | ISC | 58 |
| Myers Gordon | 996-0847 | ISRI | 61 | O'Connor Donna | 944-1095 | SERV | 51 |
| Nachipo James | 943-2415 | JPP | 67 | O'Connor Shane | 941-5071 | SXIB | 112 |
| Nadeau Michel | 992-3051 | HPC | 49 | O'Donnell Pamela | 995-4788 | AEC | 21 |
| Nadeau Chantal | 944-2448 | JPO | 66 | O'Druahan David | (819) 997-1774 | JWI | 73 |
| Nadeau Barbara | 996-5824 | PSE | 87 | O'Neil Brian | 944-2450 | JLT | 65 |
| Nadeau Charles | Mitnet 343-3481 | TCE | 131 | O'Neill Jacqueline | 944-2162 | SSLA | 3 |
| Nadeau Daniel | 992-4257 | SXTT | 124 | O'Neill Donald | 996-5845 | ISRK | 62 |

Alphabetical Listing

| | | | | | | | |
|-----------------------|----------------|------|-----|-------------------------|-------------------|------|-----|
| O'Reilly Brenda | 995-2539 | SMFQ | 93 | Parent Marie-Claire | (819) 953-5036 | JWC | 68 |
| O'Shaughnessy Michael | 944-5233 | G8C | 43 | Paris Françoise | 944-6329 | MPD | 8 |
| O'Shea Marie | 992-1485 | IMOS | 58 | Paris Ann | 992-7690 | XDC | 134 |
| O'Shea Kevin | 944-7990 | NUR | 84 | Parisien Marc | 996-6188 | TBF | 127 |
| Oak Brian | 996-1775 | TBX | 129 | Parizeau Joanne | (819) 956-0354 | JWP | 76 |
| Ockwell Pat | 944-1103 | SMPT | 95 | Park Suzanne | 944-0652 | SMPG | 95 |
| Octeau Jocelyne | 996-7319 | TCM | 131 | Parker Edward (Ted) | 996-4352 | ISC | 58 |
| Oehme Pamela | 992-3430 | IDA | 54 | Parkinson Barry | 944-0397 | GAA | 46 |
| Ofosu Helen | 944-5231 | TCS | 133 | Parson Luc | 996-9273 | SXTC | 121 |
| Oldham Peter | 992-7759 | IDC | 55 | Parsons Desiree | 996-3835 | SXCH | 109 |
| Oleson Laura | 992-8341 | MINT | 2 | Parsons Donna | 944-2017 | IBOC | 130 |
| Olivier Louise | 992-3852 | IMD | 56 | Pasiecznik Lucy | 992-3042 | IDR | 56 |
| Olivier Jane F. | 944-5557 | SXIS | 115 | Pasquet Sophie | 944-0036 | CFSD | 28 |
| Olivira Jessica | (819) 997-9542 | JWI | 73 | Pastyr-Lupul Myra | 944-9094 | JPO | 66 |
| Olson David | 995-7800 | AGH | 23 | Patel Mira | 995-8628 | EET | 39 |
| Olver Sharon | 944-0073 | SIV | 90 | Patry Chouinard Adèle | 992-5966 | ACE | 20 |
| Omar Abdul | 996-2389 | AGP | 23 | Patry Chouinard Adèle | 992-5966 | ACEE | 20 |
| Ong Doreen | 944-0889 | AEC | 21 | Patry Frédérick | 992-8743 | REU | 90 |
| Ong Kenneth | 952-3443 | SMST | 98 | Patry Derrick | 992-6540 | JPO | 66 |
| Onozuka Akiko | 994-0084 | CFSC | 28 | Patterson Robert | 992-6375 | SXTT | 124 |
| Oosterveld Valerie | 996-1283 | JLAH | 63 | Paulo Emily | 992-1102 | SMSS | 97 |
| Orietta Disano | (514) 496-1342 | JWE | 70 | Pavelson Maris | (604) 586-2466 | JWI | 73 |
| Orphanos Vikki | 944-1103 | SMSC | 96 | Pavia Craig | 954-7470 | SXID | 113 |
| Osborne Guy | (819) 953-4105 | JWI | 73 | Payette Chris | 992-0523 | EAS | 35 |
| Oswald Judy | 996-7183 | TCM | 132 | Peacock David | 944-1945 | SIV | 90 |
| Ouellette Lianne | 996-3577 | TCM | 132 | Pearce John | 944-9480 | NUB | 83 |
| Ouimet Daniel | 995-1851 | MINA | 1 | Pearce Paulette | 992-6436 | XDM | 135 |
| Pacheco Marguerite | 996-7168 | EBS | 37 | Pearson Lester | 944-1101 | SXCA | 106 |
| Padbury Peter | 944-0408 | CPP | 31 | Pearson Ken | 957-4283 | SRP | 102 |
| Page Martial | 995-4730 | REC | 87 | Peart Angela | 992-6836 | IMOS | 58 |
| Page Natalie | 995-2850 | XDSS | 135 | Peet Jeff | 996-0258 | ACA | 19 |
| Pagé Lisa | 944-5368 | SMFT | 94 | Pelkola Douglas | 996-0446 | TCM | 132 |
| Pageau Christopher | 944-1742 | EPC | 40 | Pellerin Jean-Pierre | 996-8304 | SMPR | 95 |
| Pagtakhan Hon. Rey | 995-2286 | SSAP | 2 | Pellerin Marc | 944-0544 | SXCH | 108 |
| Palacek Misa | 941-9215 | IPC | 182 | Pellerin Louise | 944-2394 | XDC | 134 |
| Paleovrahas Annie | (514) 496-7050 | JWE | 69 | Pelletier Diane | 944-7086 | DCP | 34 |
| Panday Kris | 944-0358 | DMT | 5 | Pelletier Martin-Pierre | 992-7404 | MINT | 2 |
| Panday Sonja | 995-0522 | SXG | 111 | Pelletier Éric H. | 995-7299 | IMF | 57 |
| Pantalone Jason | 946-9007 | JWI | 72 | Pelletier Paul | (819) 997-0024 | JWMP | 74 |
| Pantazi-Peck Maria | 944-6439 | GMR | 48 | Pelletier Etienne | (819) 946-9006 | JWI | 72 |
| Paolozzi Claire | 944-2711 | EAT | 35 | Pelletier Jean-Carol | (819) 953-1924 | JWS | 77 |
| Papas Andriana | 944-1873 | ISC | 58 | Pender Chris | 996-2858 | REC | 87 |
| Pappas Christine | 992-9252 | LCR | 80 | Pendragon C. | 944-5310/944-5944 | SXIS | 115 |
| Paquette Serge | 996-8897 | JPE | 66 | Pepe Jason | 946-9046 | SMSF | 96 |
| Paquette Lisa | 952-0179 | SMSF | 96 | Pépin Yves | 992-5359 | ACA | 19 |
| Paquette Stéphane | 946-9723 | SXPQ | 120 | Pergat Larissa | 944-1454 | G8R | 45 |
| Paquette Francine | 944-1162 | TCT | 133 | Perkin Craig | 946-9032 | SMSF | 96 |
| Paquin Denis | 996-7474 | PNSP | 85 | Perkins Cheryl | 995-3254 | JLAC | 63 |
| Paradis Geneviève | (819) 953-0556 | JWC | 69 | Perlman Mark | 996-2940 | SMSS | 97 |
| Parai Brian | 795-4817 | IDC | 55 | Perrault Lyse L. | 992-6680 | ISRG | 61 |
| Pardy H.G. | 996-0639 | JPD | 65 | Perrin Richard | 944-2160 | SXIS | 116 |
| Pare Karine | 946-9641 | JWF | 71 | Perrin Jane | 944-1486 | SXCI | 110 |
| Paré Bernard | 995-8108 | EPMA | 41 | Perron Arthur C. | 944-5989 | GGD | 46 |
| Parent Gilbert | 996-8713 | AEX | 11 | Perron Stephanie | 995-6877 | PSE | 87 |

Alphabetical Listing

| | | | | | | | |
|--------------------------|----------------|------|-----|-----------------------|----------------|------|-----|
| Perron Nicole | (819) 997-6029 | JWP | 76 | Poirier Louise | 996-4160 | EAM | 15 |
| Perron Jacques | 954-3954 | JWX | 80 | Poirier Danielle | 996-0754 | SXMP | 117 |
| Perry Mike | 944-8004 | JLAH | 63 | Poirier Linda | (819) 953-3237 | JWS | 78 |
| Peszko Wojciech | 946-0473 | SXID | 113 | Poirier Céline | (819) 997-4655 | JWC | 68 |
| Petek Robert | 944-0590 | EPC | 39 | Poitras Yves | 957-7434 | SMST | 98 |
| Peterschein Halina | (418) 542-8301 | JWE | 69 | Pollarolo Flavio | 996-0618 | EPE | 40 |
| Peterson Deborah | 996-2056 | REU | 90 | Pollock Robert | 946-9779 | JWI | 72 |
| Petit Jean-Pierre | 996-2467 | PJP | 85 | Pomel Simon | 944-5996 | GAA | 46 |
| Petraki Elie | 957-4290 | SRPA | 103 | Pomerleau Ricky | 944-0491 | SXTS | 123 |
| Petrosky Alexa | 992-1623 | SXCH | 109 | Pompili Sandra | (416) 973-4701 | JWO | 75 |
| Pettigrew Hon. Pierre S. | 992-7332 | MINT | 2 | Poole Susan | 944-2601 | SXIS | 116 |
| Pettit Lynn | 944-0351 | JLT | 65 | Portelance Roger | 995-3166 | XDV | 136 |
| Pfinder Charles | 992-4257 | SXTM | 122 | Postner Alisa | 944-3303 | EBI | 36 |
| Philippe Céline | 996-9029 | HPF | 49 | Pothier Alain | 992-5347 | SXMF | 117 |
| Philippe Denis R. | 996-4695 | SMFF | 92 | Potter Susan | 944-3001 | JLT | 65 |
| Philippe Marion | 957-8952 | IPC | 181 | Potter Evan | 944-1195 | CPP | 31 |
| Piattelli Marisa | (416) 952-0394 | RXW | 13 | Potvin Emilie | 996-0918 | GAA | 46 |
| Picard Patrick | 995-4208 | EAI | 34 | Potvin Eric | 995-8368 | EPS | 42 |
| Picard Marlène | 996-8669 | ISCT | 58 | Potvin Paul | (819) 994-3199 | JWMP | 74 |
| Picard Michel | (819) 994-2717 | JWI | 72 | Potvin Sylvain | 996-7174 | SRAM | 99 |
| Piche Debi | 944-0944 | SXTC | 121 | Potvin Chantal | 946-0132 | SRML | 102 |
| Pichette Michèle | 995-6556 | BCP | 25 | Potvin Gilles | 996-1907 | TCE | 131 |
| Piecka Karl M. | 992-5496 | HRS | 53 | Pouliot Jean-Nicholas | (514) 496-1343 | JWE | 70 |
| Pierce Suzanne J. | 996-2130 | SXT | 120 | Poveda Amanda | 994-2674 | CFSC | 28 |
| Piercey Pam | (416) 952-1289 | TBL | 128 | Powell Jean E. | 992-6593 | ISIR | 59 |
| Pigeon Colleen | 944-0931 | G8R | 45 | Power Alice | 944-5361 | CFSS | 30 |
| Pigott Peter | 995-7707 | JLAB | 62 | Power Stephanie | 996-1231 | ILX | 12 |
| Pigott Avril K. | 996-5876 | PNSP | 86 | Power Brian | 944-0047 | SXTT | 125 |
| Pilon Bonnie | 995-1190 | HRS | 54 | Power Barbara | 944-6002 | IBOC | 130 |
| Pilon Bernard | (403) 299-3341 | G8C | 43 | Powers Jane | 944-2533 | TCT | 133 |
| Pilon Gisèle | 996-2675 | SMFS | 94 | Pranjivan Kirk | 946-6036 | SMSF | 96 |
| Pincombe Paula | 944-2506 | TCM | 132 | Prassas Achilles | 943-1072 | TCT | 133 |
| Pink Sandra | 995-9347 | SERV | 52 | Pratt Wendy C | 996-4355 | SMFR | 93 |
| Pinnington Philip | 943-0011 | REU | 90 | Préfontaine Christina | 944-2531 | NMX | 82 |
| Pinsonnault Annie | 944-0908 | G8T | 45 | Preston Tara | 992-9657 | AEC | 21 |
| Pion Carole | 944-0529 | G8P | 45 | Preston Bonita | 944-1974 | SXTV | 126 |
| Pion Mélissa | 995-1851 | MINA | 1 | Preston-Laurin June | 944-1654 | TCT | 133 |
| Pirie Bruce | 952-8690 | SRSF | 105 | Price Pamela | 944-2525 | SXCH | 108 |
| Pitre Lisa | 995-4688 | BCP | 26 | Price Harold | 944-5955 | TCT | 133 |
| Plamondon Benoit | 944-9156 | IMF | 57 | Priest William | 944-1967 | SIV | 90 |
| Plamondon Francois | 941-6546 | SMSC | 96 | Prieur Pierre | 944-0032 | SXTT | 124 |
| Plante Nicole | 996-9740 | XDV | 136 | Pritchard Rosemary | 992-2609 | SMSH | 97 |
| Plescia Costantino | 992-1251 | SXIA | 112 | Proudfoot D. Scott | 944-2078 | IDA | 54 |
| Plouffe Gilles | 944-1274 | MINA | 1 | Proulx Lucien | 298-8322 | RAM | 17 |
| Plouffe Gilles | 944-1274 | DCDS | 32 | Proulx Jack | 944-7008 | ISRA | 60 |
| Plouffe Linda | 943-2147 | SXMF | 117 | Proulx Vincent-Joel | 995-8782 | REU | 90 |
| Plouffe Manon | 944-2540 | SXMH | 117 | Proulx Jacques J.E. | 996-3257 | SXTC | 121 |
| Plouffe Louise | 992-7531 | JPO | 66 | Proulx Diane | 996-9386 | SXIS | 116 |
| Plourde Charles | 996-5074 | SMFF | 92 | Proulx Manon | 944-7068 | SXTC | 121 |
| Plyier William | 944-0556 | SXT | 120 | Prud'homme Diane | 995-1047 | DCDS | 32 |
| Poirier Kenneth | 944-2403 | EPS | 42 | Publicover Robert | 995-0642 | LSR | 81 |
| Poirier Daniel | 995-8702 | EBC | 36 | Pucci Rodney | 946-9406 | SXID | 113 |
| Poirier Lori | 943-0610 | RAM | 17 | Puddington Jim | 996-8782 | REC | 87 |
| Poirier Michelle | 944-7114 | JLT | 65 | Pun Mina | 992-1368 | TCE | 131 |

Alphabetical Listing

| | | | | | | | |
|-------------------------|----------------|------|-----|-----------------------|-----------------|------|-----|
| Puna Mumtaz | 954-5709 | SRSK | 105 | Regnier Linda | 992-8158 | SMSP | 97 |
| Purkhart Caroline | 944-7083 | SXG | 111 | Rego Cathy | 996-8885 | JPE | 66 |
| Pushman D. | (819) 953-9568 | JWI | 73 | Reilly Rose | 957-4053 | SRML | 102 |
| Pust Agnes | 996-1251 | IDA | 54 | Reilly Bob | 944-3106 | SRA | 98 |
| Pyl Corrie | 957-4297 | SRDB | 99 | Reitano Steve | 946-6851 | SXID | 113 |
| Qi Xin | 941-5223 | SXID | 113 | Rekai Rickerd Julie | 944-3016 | AEX | 11 |
| Quan Dan | 957-4274 | SRPA | 103 | Rémy Marjorie | 944-1946 | HRP | 53 |
| Que-Blackburn Elizabeth | 944-7015 | ISI | 59 | Renaud Bertrand | 944-0786 | GAF | 46 |
| Quesnel Olivia | 944-0468 | EAT | 35 | Renaud Normand | 944-0616 | CFSS | 30 |
| Quick Fred R. | 992-2255 | ISDF | 59 | Renaud Céline | (819) 956-0420 | JWMP | 74 |
| Quinn Diana | 992-0132 | ISDF | 59 | Renaud Angeline | 992-6171 | SMFB | 91 |
| Quirouette Rosemarie | 944-5945 | SXIS | 115 | Renaud Denis | 996-7926 | SMFC | 92 |
| Quirt Sandra | 944-0862 | SXIS | 115 | Renault Nathalie | 943-1079 | XDV | 136 |
| Rabbe Doug | 997-7388 | CFSM | 30 | René Marie-France | 944-5482 | SSLF | 3 |
| Racicot Liette | 996-6609 | SMFC | 92 | René Marie-France | 944-5482 | DCDS | 33 |
| Racine Pierrette | 996-6823 | SXIS | 116 | Renie Delphine | 994-7176 | CFSL | 29 |
| Racine Nathalie | 992-0258 | SXC | 106 | Reshitnyk Michael | 996-7701 | REE | 87 |
| Racine Joanne | (819) 953-9413 | JWC | 68 | Reynolds Tracy | 995-7983 | EER | 38 |
| Racine Jacqueline | 944-0437 | SRG | 101 | Reynolds-Fry Jennifer | 944-7060 | JLT | 65 |
| Racine Alain | 943-1077 | XDV | 136 | Rheault Kihara Steven | 995-0990 | EBI | 36 |
| Ragusa Miranda | (514) 374-2773 | JWP | 76 | Ricard Isabelle | 946-9493 | JWF | 70 |
| Rahemtulla Iqbal | 944-9782 | DCL | 33 | Rice Christine | (819) 956-3834 | JWS | 77 |
| Rainbow Maurice A.K. | 943-1067 | ISRI | 61 | Richard Jeanne | 996-1068 | EBC | 36 |
| Rainville Maurice | 954-4019 | JWX | 79 | Richard Marc | 996-1760 | SRG | 100 |
| Raizenne Sonia | 944-1944 | SMFF | 92 | Richards Rhonda | 992-6768 | JPO | 66 |
| Rakmil Victor | 995-4317 | ISC | 58 | Richardson Barbara | 992-1487 | DCP | 33 |
| Raletich Rajcic Maria | 995-7546 | IDN | 56 | Richardson Tim | 944-6919 | NUR | 84 |
| Ramirez Claudio | 944-0770 | EBC | 36 | Richardson Mark | 996-3644 | TCM | 132 |
| Ramlall Vishva | 992-7260 | EBT | 37 | Richer Debbie | (800) 567-6868 | JWW | 78 |
| Randjbar Guido | 992-2817 | ISC | 58 | Richer Raymond | 943-2154 | SXIS | 115 |
| Ranger Pierrette | 996-3126 | EPS | 42 | Richer Jean | (819) 953-4979 | JWP | 76 |
| Ranger Francine | 944-2028 | EBT | 37 | Richer Charles | 996-2165 | SXCA | 107 |
| Ranger Marie-France | 944-3003 | HPC | 48 | Richer Sylvie | 944-0970 | SXIS | 116 |
| Rashid Ivan | 944-2435 | DCP | 33 | Richter Caroline | 943-8154 | SXID | 113 |
| Rasmussen Denise | 992-6346 | JPE | 66 | Ridder Peter | (819) 953-2799 | JWI | 73 |
| Ratcliffe Vivien | 944-0340 | CFSS | 30 | Riel Patrick | 995-1874 | BCM | 25 |
| Ravnat Marjorie | 992-9253 | HPE | 49 | Rihova Eva | 992-9273 | DCP | 34 |
| Ravnat Pierre | 944-1106 | SMSS | 97 | Riopel Jean | 944-6905 | NUR | 84 |
| Ravnat Julien | 996-8653 | SRG | 100 | Riordon Deborah | (819) 956-8791 | JWI | 72 |
| Rayburn Andrew | 992-0497 | PAM | 16 | Rioux Marie-Christine | 944-0731 | REU | 90 |
| Raymond Valerie | 996-9294 | HPDX | 49 | Ritari James | 946-6037 | SMSF | 96 |
| Raymond-Dubé Monique | 944-1117 | DMA | 5 | Ritchie Theresa | 995-5968 | HAM | 16 |
| Reardon Lorraine | 944-5332 | RAM | 17 | Ritchie Melva | 944-7102 | SRA | 98 |
| Rebalkin Judy | (604) 666-9883 | JWW | 78 | Ritchie Scott | 944-3380 | SXPM | 119 |
| Rebenchuk Kimberly | 944-3018 | AGP | 23 | Rivest François | 996-7290 | TCS | 133 |
| Recario Aida | 946-9516 | JWF | 71 | Rivet Lise | 944-0118 | TBL | 127 |
| Rechel Julie | 992-3690 | CPC | 31 | Rivilla Rhea | 944-0914 | G8T | 45 |
| Redmond Gerald | 994-7183 | CFSL | 29 | Robert Carole | 944-5332 | RXW | 12 |
| Reed de Rodriguez L. | 992-7001 | REN | 89 | Robert Denis | 996-2363 | REO | 89 |
| Reeve Jason | 944-2402 | TCT | 133 | Roberts D.L. | 992-1336 | SXMP | 117 |
| Regan Stephanie | 944-2633 | TCS | 133 | Roberts Kevin | Mitnet 467-3314 | TCE | 131 |
| Regimbal C. Mélanie | 456-7221 | ILX | 12 | Roberts Julie | 941-3503 | IPC | 181 |
| Regimbal Anne-Marie | 996-7832 | MDM | 7 | Robertson Mike | 944-9180 | EAR | 34 |
| Regimbal Eve-Catherine | 944-0848 | XDV | 136 | Robertson Paul | 944-2034 | EBS | 37 |

Alphabetical Listing

| | | | | | | | |
|-----------------------|----------------|------|-----|----------------------|-----------------|------|-----|
| Robichaud Joël | 944-1249 | JLT | 65 | Roy Pamela | 996-8771 | REB | 89 |
| Robillard Marc | 996-1419 | IBOC | 130 | Roy Richard | 996-1408 | TCE | 131 |
| Robinson Carolyn A. | 992-6845 | ISRI | 61 | Roy Charles | 944-0832 | SXTT | 124 |
| Robinson Eric | 944-1417 | EAS | 35 | Roy-Pelletier Debbie | (819) 994-3594 | JWI | 73 |
| Robinson Darlene | 991-0084 | IPC | 181 | Royal Tracie | 995-6960 | SMFQ | 93 |
| Robinson Doris | 944-1021 | SXTS | 123 | Rubbra Doug | 996-8193 | EAT | 35 |
| Robitaille Jean-Louis | 944-9474 | NUB | 83 | Ruckstuhl Linda | (819) 997-6033 | JWS | 77 |
| Robitaille Gail | 957-4067 | SRML | 102 | Ruckstuhl Sandy | 943-0007 | SXMF | 117 |
| Robson Wayne | 996-0648 | TBF | 126 | Ruddock Frank | 995-6871 | GGDP | 47 |
| Roche Paul | 943-0909 | REC | 87 | Ruecker Kirsten | 996-9486 | AGH | 23 |
| Rochon Francine | 996-7868 | BCS | 26 | Ruel Johanne | (514) 283-8718 | JWE | 69 |
| Rochon Lucette | 944-3486 | HRS | 54 | Ruhland Klaus | 996-0635 | EPE | 40 |
| Rochon Darquise | 992-6704 | ISCT | 58 | Rule Shirley | (416) 954-2917 | JWO | 74 |
| Rockbrune Denis | 996-3711 | EPMT | 41 | Rusaw Louise | 992-7318 | HRS | 54 |
| Rodger William | 944-2539 | SXPM | 119 | Rusick Donna | (306) 975-6089 | JWW | 79 |
| Rodney Helen | 996-5242 | DCP | 33 | Russell Leslie | (306) 780-7522 | JWW | 78 |
| Rodney John | 992-6479 | JLOA | 63 | Russell Linda J. | 992-5203 | SXC | 106 |
| Rodrigue Alice | (819) 994-3625 | JWC | 68 | Russo André | 957-4052 | SRMS | 102 |
| Rody Elizabeth | 944-1690 | G8E | 44 | Ruszkowski Jean-Paul | 944-5377 | SSLA | 3 |
| Roger Jocelyne | 944-1949 | SXIS | 116 | Rutherford Robert | 995-6439 | REB | 88 |
| Rogers T.C. | 996-2511 | ISRK | 62 | Ryan Allan | 996-2841 | SRG | 101 |
| Rogers Alfreda | 944-3369 | EAM | 15 | Ryan Marsha | (819) 953-9258 | JWS | 77 |
| Rogers James | 995-9106 | SXTM | 122 | Sabatino Lynne | 996-2397 | EPE | 40 |
| Rogers Hall Daryn | 996-8885 | JPE | 66 | Sabourin Nicole | 944-2186 | SXT | 120 |
| Rojas Romeo | 944-6590 | GMG | 47 | Sabourin Darlene | 944-1156 | SXPA | 119 |
| Rojas-Arbulú Carlos | 995-8804 | NMX | 82 | Sabourin Pierre | 996-3024 | TCE | 131 |
| Rondeau Yanick | (819) 953-0113 | JWP | 76 | Sabry Mohamed | 952-2769 | SMSF | 96 |
| Rooney Barbara | 996-5357 | AAM | 15 | Sacca Caterina | 996-4439 | SXTS | 123 |
| Rooney Michael | 944-1233 | TCT | 133 | Saigeon Mark Stephen | 944-6915 | NUE | 83 |
| Roos Harriet | 944-7044 | AGDC | 24 | Saiman Philippe | Mitnet 447-2352 | TCE | 131 |
| Rosebrugh Jennifer | 944-8133 | GGTT | 46 | Saini Sabina | 992-3269 | MINA | 1 |
| Rosecky Maya | (604) 666-9743 | JWW | 78 | Saint-Hilaire Yvon | 992-8228 | CFSD | 28 |
| Ross Heather | 957-4045 | SRML | 102 | Saint-Jacques Guy | 992-3546 | HPD | 48 |
| Ross Judith | 995-9259 | JPP | 67 | Saint-Jacques Jean | 944-9171 | EAR | 34 |
| Ross Roslynn | 941-5087 | SXID | 113 | Salter Cathy | 944-1442 | JPP | 67 |
| Ross Susan E | 996-1923 | SXCI | 110 | Samatar Anissa | 992-1849 | HPC | 48 |
| Rossiter Sandra | 995-6815 | PSA | 86 | Samis Dimitrios | 944-3302 | JPC | 66 |
| Roué Paul | 946-3509 | SRSK | 105 | Sampson Diane | 946-2184 | IPC | 181 |
| Rousseau Louise | 996-9028 | HPF | 49 | Samson Michèle | 944-7115 | SXC | 106 |
| Rousseau Denyse | 996-2919 | AER | 21 | Samson Claudette | 944-2165 | SXIS | 115 |
| Rousseau Lynne | 995-1183 | PKE | 85 | Sandberg Catherine A | 996-2535 | SRG | 100 |
| Rousseau André | 946-2180 | IPC | 181 | Sanderson Dave | 995-8611 | SXTM | 122 |
| Roussel Jean | 944-0654 | SMPC | 94 | Sanford Jackie | 992-8786 | TCD | 130 |
| Rousselle Gilles | 944-0510 | DMA | 5 | Sangster Rhett | 996-2834 | LCR | 80 |
| Rowan Sean | 992-5620 | BCF | 24 | Sangwin-MacPhail K. | (416) 954-0398 | JWO | 75 |
| Rowan Kristie | (819) 994-5472 | JWI | 72 | Santerre Luc | 996-2156 | ACA | 19 |
| Roy Adele | 996-6450 | EAM | 15 | Santos Dina | 944-1829 | EAI | 34 |
| Roy Lise | 995-0774 | BCS | 26 | Sarafian Edward | 298-4736 | GMR | 48 |
| Roy Michel | 992-2607 | SMFF | 92 | Sarault Phyllis | 952-8694 | SRSI | 105 |
| Roy Jacques A. | 944-2209 | SXCH | 107 | Saray Bernhard | 944-1979 | SXTV | 126 |
| Roy Ginette | 996-7259 | SMFC | 92 | Sarazin Marianne | (819) 997-2012 | JWP | 76 |
| Roy Martin A. | 944-5966 | LIA | 81 | Sasseville Danielle | 944-1865 | SXIS | 116 |
| Roy Sylvie | 944-1457 | SRG | 101 | Sastre Jaime | 946-9719 | SXII | 114 |
| Roy Michel J | 944-0656 | SXCH | 109 | Saucier Marcel | 996-9146 | EAT | 35 |

Alphabetical Listing

| | | | | | | | |
|-----------------------|----------------|------|-----|----------------------|----------------|------|-----|
| Saulis Kevin | 992-4257 | SXTM | 122 | Séguin-Doré Monique | 944-0352 | HRP | 53 |
| Saulnier Dianne | 992-2302 | HRL | 52 | Seguss Ron | (819) 994-3535 | JWS | 78 |
| Saumure Sarah-Jane | (819) 953-9567 | JWI | 73 | Senecal Jean | 992-9309 | HPMP | 51 |
| Saunders Allison | 996-2643 | JLOA | 63 | Senior Trina | 944-0087 | SXIA | 112 |
| Saunders Donald | 992-6598 | ISI | 59 | Senkowski Edek | 957-4286 | SRPC | 103 |
| Saunders Doug | 992-8043 | SRG | 101 | Sepey Frédéric | 996-2895 | EBS | 37 |
| Sauriol Hélène | 996-8515 | HRS | 54 | Seres Stephen | 944-0613 | AEC | 21 |
| Sauriol-Dupuis Lucie | 995-9747 | DCDS | 32 | Serrao Philomena | 995-5967 | HPC | 48 |
| Sauriol-Dupuis Lucie | 995-9747 | MINA | 1 | Seyer Christiane | 944-5061 | EAM | 15 |
| Sauve Mélanie | 996-8589 | XDSH | 135 | Shaddick Sandra | 995-6815 | PNSP | 86 |
| Savage Stuart | 992-1706 | IDC | 55 | Shafranski Maria | 946-9740 | SXPQ | 120 |
| Savage Josée | 946-9512 | JWF | 70 | Shannon Ulric | 944-5483 | MJW | 8 |
| Savard Danielle | 994-7195 | CFSC | 28 | Sharma Vikas | 944-0361 | HPF | 49 |
| Scaife Rob | 946-9704 | SXPQ | 120 | Sharma Neeta | 956-4206 | CFSL | 29 |
| Scanlan Ronald | 946-9241 | JWX | 80 | Sharma Vinoo | 952-4595 | SRSF | 104 |
| Scanlon Leslie | 996-3980 | BCF | 24 | Sharp Emily | 944-0525 | G8A | 43 |
| Scazighino Jan | 992-7722 | TCS | 133 | Sharp Daniel | 954-4432 | SRMZ | 102 |
| Schaefer Patricia L | 944-0647 | SXCI | 110 | Sharpe Donna Mae | 944-5213 | REX | 88 |
| Schafer Paul J. | 944-1073 | SRAA | 98 | Shaw Ian | 996-4265 | EEA | 38 |
| Schlivert Jennifer | 944-0065 | SXIA | 112 | Shaw Doug | 992-2641 | HPMS | 51 |
| Schock Jeff | 944-3097 | EPE | 41 | Shaw Rena | 996-7984 | SXC | 106 |
| Schreyer Audrey | 996-3805 | TCT | 133 | Shaw-Wood Robert | 996-2749 | EBT | 37 |
| Schrock William | 944-1283 | SXCH | 108 | Sheahan Michael | 946-9398 | SMSS | 97 |
| Schroeder Kim | (819) 994-1948 | JWS | 77 | Sheehan Susan J. | 944-2058 | EBI | 36 |
| Schroeder Norman | 944-1368 | SXCH | 108 | Sheikh Naila | 944-0794 | SXTT | 125 |
| Schryer Brigitte | 996-5934 | HRS | 53 | Sheldrake Mandy | 944-0763 | EEA | 38 |
| Schryer Nathalie | 944-1436 | REE | 87 | Sherritt Jane | 944-3299 | SRA | 98 |
| Schwartzburg John | 944-7348 | NUB | 83 | Shortman John | 957-4273 | SRPA | 103 |
| Schwenger Carl | 995-1874 | BCM | 25 | Shuttleworth Jaye | 944-0428 | AES | 21 |
| Scott Donna | 944-3188 | DCDS | 32 | Sicard Micheline | 992-5562 | SMFC | 92 |
| Scott Deborah | 996-6201 | CFSD | 28 | Sicard Yves | 954-4660 | SRSI | 105 |
| Scott Luc | 944-0972 | TAM | 17 | Sicard Pierrette | 995-8773 | SMFC | 92 |
| Scott John | 995-2064 | JAM | 16 | Sicard Michel | 992-6286 | SMFG | 93 |
| Scott Brian | 946-9045 | SMSC | 96 | Sides Lori | 946-6041 | SMSS | 97 |
| Scott Kathy | 996-2533 | JPC | 66 | Siewecke Michael | 996-7186 | TCM | 132 |
| Scott-Harston Michael | 944-6346 | GMR | 48 | Sigouin Sébastien | 992-8040 | AGH | 23 |
| Scrimger Juudy | 944-0470 | EPC | 40 | Silva Rodrigo | 944-1198 | SXTT | 125 |
| Scully Kevin B. | 944-0101 | ISC | 58 | Silver Vanessa | 944-7077 | JLAB | 62 |
| Seale Sheilaigh | (819) 953-9430 | JWS | 77 | Sim Céline | 944-5392 | JPS | 67 |
| Sealy Lucretia D. T. | 954-2534 | SXCH | 109 | Simard Liliane | 944-4993 | USS | 5 |
| Seangio Lily Marie | 952-4593 | SXCH | 104 | Simard Monique | 944-7384 | ILX | 12 |
| Seangio Alfonso D | 944-1750 | XDM | 135 | Simard Nicole | 944-7033 | CFSS | 30 |
| Searle Tanya | 944-0662 | SXTC | 121 | Simard Danielle | 995-8910 | SERV | 51 |
| Seebach Dennis | 944-4797 | EPS | 42 | Simard Maryse | 944-7763 | CFSD | 28 |
| Seetaram Mackey | 943-1085 | SMFR | 94 | Simard Jean-Francois | 992-0632 | SMFF | 92 |
| Segal Nancy | 944-0002 | EMS | 42 | Simard Francois | 994-2210 | SXCH | 109 |
| Seguin Denis Mathieu | 944-5331 | ISIC | 59 | Siminowski Christine | 944-2152 | AGH | 23 |
| Seguin Serge | 995-4967 | SXTM | 122 | Simon Mary | 992-6700 | ACX | 11 |
| Seguin Johanne | 954-3917 | JWX | 79 | Simon Nathalie | (819) 956-0873 | JWC | 68 |
| Seguin Monique | 992-7858 | LCR | 80 | Simon Corina | 957-4092 | SRPA | 103 |
| Séguin Diane | 992-6243 | MINT | 2 | Simpson Colin | 941-4518 | SXID | 113 |
| Séguin Denise | 995-9237 | XDV | 136 | Simpson John | 944-2231 | SXCH | 109 |
| Séguin Edith | 996-2978 | TCE | 131 | Sims Kyle | 944-1453 | TCM | 132 |
| Séguin Linda G. | 944-1016 | SXTS | 123 | Sinclair Jill | 992-3402 | IDD | 54 |

Alphabetical Listing

| | | | | | | | |
|---------------------------|----------------|------|-----|------------------------|----------------|------|-----|
| Sinclair Donald | 944-1144 | GMD | 47 | Spencer Michael | (604) 666-8888 | TBL | 127 |
| Sinclair Jill E. | 992-3402 | AGDC | 24 | Spiess Deborah | 996-6213 | TBF | 126 |
| Sinclair Karen | 992-8864 | JUS | 64 | Splinter Peter | 944-9175 | JLT | 65 |
| Sinclair Doug | 946-9400 | SMSF | 96 | Sproule David | 992-2104 | JLO | 63 |
| Sinclair Colleen | 946-4461 | IPC | 182 | Srivastava Dr. Raman | 995-1773 | TCM | 132 |
| Singh, Satender | 944-1455 | AEC | 21 | Srour Clem | 996-0684 | TCM | 132 |
| Singh Baldev | 944-5945 | SXIS | 115 | St John Geoff | 995-9296 | IDC | 55 |
| Singh Trudi | 952-8879 | SRMS | 102 | St Michael Carole | 957-4047 | SRML | 102 |
| Sipos Anna | 944-0211 | SXCA | 107 | St. Martin Madeleine | 944-0664 | EAS | 35 |
| Sippert Erwin | 944-6917 | NUR | 84 | St. Pierre Suzanne | 957-4117 | SRPA | 103 |
| Sirieix Estelle | 944-5214 | XDSH | 135 | St. Denis Bernard | 946-9037 | SMSF | 96 |
| Sivyer Donna | 944-4275 | MJW | 8 | St. Cyr Martine | (514) 496-3985 | JWE | 69 |
| Skabar Louise | 944-1726 | XDV | 136 | St-Amand Francine | (819) 994-7969 | JWC | 68 |
| Skerkowski Brian | 944-5677 | XDSS | 135 | St-Aubin Stephane | 944-2527 | SXCH | 108 |
| Skerkowski William George | 944-6902 | AAM | 15 | St-Cyr Martine | (514) 496-3985 | JWI | 73 |
| Skoulas Emmanuel | 995-6565 | REB | 88 | St-Denis Suzanne | 992-9447 | HAM | 16 |
| Slater Cathy | 954-4855 | JWX | 80 | St-Denis Thérèse | 996-7014 | SMSH | 97 |
| Sleiman Karen | 996-8546 | TCT | 133 | St-Georges Marc | 944-0185 | SXTS | 123 |
| Sloan Jennifer | 995-1851 | MINA | 1 | St-Georges Michel | 996-8885 | JPE | 66 |
| Sloan Ellen | 957-4116 | SRPD | 103 | St-Hilaire Edith | 944-4876 | EBT | 37 |
| Sloan Deborah | 996-0917 | PSA | 86 | St-Jacques Line | 943-1063 | HRS | 53 |
| Smail Mutapha | 952-6397 | IPC | 181 | St-Jean Lyne | 944-5218 | CFSD | 28 |
| Small Lauren | 996-0740 | AER | 21 | St-Jean Claudette | 992-6034 | HRP | 53 |
| Smith Ian | 944-1874 | IDN | 56 | St-Louis Nadia | 944-3398 | HRS | 54 |
| Smith Trevor | 944-1650 | IDA | 54 | St-Louis Marthe | 943-8496 | AGH | 23 |
| Smith Solange | 996-8757 | SERV | 51 | St-Louis Carole | 944-4718 | JLOA | 63 |
| Smith Sue | 944-0773 | EPMA | 41 | St-Louis Lynn | 954-4425 | SRMZ | 102 |
| Smith Shannon | 944-0751 | ILX | 12 | St-Onge Yoan | 944-1713 | BCM | 25 |
| Smith Don | 944-0796 | REX | 88 | Stainfield Donna | 996-2662 | SXIA | 112 |
| Smith Lynn C. | 996-5999 | SMFC | 92 | Stainforth Piers | 995-3637 | ACE | 19 |
| Smith Terry | 944-0632 | SXCI | 110 | Stanton Michael | 944-1691 | G8F | 44 |
| Smith Barbara | 944-5948 | SXIS | 116 | Starkey Kate | 944-0939 | REN | 89 |
| Smith Alan C.H. | 996-6835 | REC | 87 | Staruch Dianne | 944-8062 | SMPG | 95 |
| Smith David J.L. | 944-1241 | SXCH | 108 | Stefanik Stokoe Sandra | 996-8952 | TCS | 133 |
| Smith Andrew | 992-6129 | PCM | 84 | Steffen Sue | 992-3964 | AGH | 23 |
| Smith Michael P. | 944-3056 | SXCA | 107 | Stephens David | 944-0465 | HPMS | 51 |
| Smolenaars Allen | 946-9757 | SXPQ | 120 | Stephens Peter | 996-2161 | ACA | 19 |
| Smyth Heather | 944-5216 | ISI | 59 | Stephenson Don | 944-2002 | EBD | 36 |
| Snell Don | (403) 299-3387 | G8A | 43 | Stevens Bob | 941-4949 | SXID | 113 |
| Snider Yvonne | 994-2016 | TAM | 17 | Stevens Karolee | 996-5758 | TCM | 132 |
| Snow Aaron | 995-6621 | SXIS | 115 | Stevenson Michael | 992-6288 | BCPH | 26 |
| Snyder Ross | 992-8965 | IMOS | 58 | Stewart Robert | 944-6581 | ISC | 58 |
| Snyder Gerry | 944-5070 | EAT | 35 | Stewart Nancy | 944-2538 | SXCA | 107 |
| Snyder Jackie | 944-3215 | EAR | 34 | Stipdonk Jon | (604) 586-2463 | JWI | 73 |
| Sodhi Raoul | 946-9750 | SXII | 114 | Stirk Jillian | 944-5991 | GMR | 47 |
| Solomon Patricia | 996-5668 | EED | 37 | Stirling Andrew | 996-8840 | SMSS | 97 |
| Solomon Jonathan | 995-7142 | JLAH | 63 | Stone James | 996-1922 | EER | 38 |
| Soni Shannon-Marie | 996-1019 | GAA | 46 | Stonham Scott | 946-9046 | SMSF | 96 |
| Sookocheff Luke | 944-7046 | AGH | 23 | Storm Jason | 944-1316 | SMFG | 93 |
| Sorensen David | 992-4257 | SXTM | 122 | Stoyles Arthur | 946-0810 | SMSS | 97 |
| Sorger Carmen | 944-1171 | AGP | 23 | Stratton Tana | 944-6134 | AEC | 21 |
| Soucie Sharon | 957-4049 | SRMS | 102 | Striemer Jocelyn | 995-2286 | SSAP | 2 |
| Soucy Michel | 957-4289 | SRPC | 103 | Strom Torsten | 944-4957 | JLT | 65 |
| Spencer Betty | 995-1046 | MINA | 1 | Strucchelli Christine | 952-8688 | SRSF | 104 |

Alphabetical Listing

| | | | | | | | |
|--------------------------|----------------|------|-----|---------------------------|----------------|------|-----|
| Stuckless Carol Ann | 992-3293 | ISI | 59 | Taylor Mona | (306) 780-6124 | TBL | 128 |
| Stuike Bradley | 957-4115 | SRPD | 103 | Tehindrazanarivelo E. | 995-1055 | AEC | 21 |
| Sudeyko Richard | 995-4595 | REO | 89 | Tellier Lucille | 992-9308 | HPF | 50 |
| Suetinglen Aggie | 944-0502 | G8B | 43 | Teo Owen | 944-0386 | MDM | 7 |
| Sullivan Tim | 944-0370 | ISI | 59 | Terrence Maria | 957-4112 | SRDB | 99 |
| Summers David | 995-1186 | PKE | 85 | Tessier Guy | 996-3957 | ISDF | 59 |
| Sumner Norm | 957-4293 | SRPE | 104 | Tessier Philippe | 944-9113 | DMT | 5 |
| Sunquist Ken | 992-8785 | TCD | 130 | Tessier Manon | 944-0452 | IDA | 54 |
| Sustersich Laurie | 995-8747 | GAM | 16 | Tessier Michel | 943-8861 | IMOP | 57 |
| Sutherland Gary | 944-0526 | G8A | 43 | Tessier Ian | 944-1197 | SXCA | 107 |
| Sutherland Graham | 946-6852 | SXIB | 112 | Tessier Lisa | 996-1023 | JPP | 67 |
| Sutherland Heather | 941-2017 | IPC | 181 | Tessier Rejean | 995-1053 | LSR | 82 |
| Sutton Christine | 996-8885 | JPE | 66 | Tessier Denys | 992-0653 | REO | 89 |
| Svetkoff Suzanne | 995-8987 | SXIS | 115 | Testart Shannon | 995-8956 | JPP | 67 |
| Svoboda Robert | (306) 975-6089 | JWW | 79 | Têtu Richard | 944-2282 | SSAP | 2 |
| Sweeney Lloyd | 946-1530 | IPC | 182 | Théberge Sébastien | 992-6107 | MINT | 2 |
| Sweet George Stewart | 992-6696 | ISI | 59 | Théberge Nancy | 944-1716 | JPS | 67 |
| Swelin Cliff | 946-9392 | SXTC | 121 | Theoret Serge | 944-0557 | SXTS | 123 |
| Swenson Melvin | 992-6056 | ISIC | 59 | Therriault Lyne | 944-2308 | EPS | 42 |
| Swords Colleen | 992-2728 | JCD | 62 | Therriault Gislain | 944-1341 | SXTC | 121 |
| Sylvain Carmen | 944-6591 | GMG | 47 | Thériault Yvan | (819) 997-6028 | JWP | 76 |
| Sylvestre Louis-Philippe | 996-0980 | EBC | 36 | Therrien Chantal | 944-0515 | SXCP | 111 |
| Symchych Dianne | 952-9094 | SXID | 112 | Theroux Alain | 944-1042 | SXTM | 122 |
| Szabo Carmen | 952-4587 | SRSK | 105 | Therriault Jean | 996-7800 | REC | 87 |
| Szalas Beatrice | 944-5976 | JPS | 67 | Therrien Lise | 944-2453 | SXP | 119 |
| Szychowska Elisa | 944-2553 | EPC | 40 | Therrien Michelle | 995-8290 | REO | 89 |
| Tabet Sylvie | 944-1590 | JLT | 65 | Thibault Paul | 944-1115 | DMA | 5 |
| Taillefer Annie | 994-7177 | CFSL | 29 | Thibault Hélène | 944-1468 | EBI | 36 |
| Tait Carole | 944-1280 | SRA | 98 | Thibault Marc | 944-1050 | SXTS | 123 |
| Tait Alison | (902) 426-6660 | TBL | 128 | Thibeault Marie-Josée | 992-6283 | ACA | 19 |
| Tait Lynne | (306) 975-4343 | TBL | 127 | Thiel Michael | 946-9756 | SXPQ | 120 |
| Tamayo Laura | 946-9402 | SMSC | 96 | Thissen Sonya | 992-6104 | ACA | 19 |
| Tamim Oussamah | 995-1874 | BCM | 25 | Thivierge Pascale | 994-2732 | CFSC | 28 |
| Tamraz Nashwa | (819) 997-5277 | JWI | 72 | Thivierge Jocelyne | (819) 994-3551 | JWC | 68 |
| Tan Mui-Heng | 992-1505 | EEA | 38 | Thom Kelly | 944-0387 | AES | 21 |
| Tanczyk Liza | 995-9468 | TBR | 129 | Thomas Ajit | 995-0618 | EPC | 39 |
| Tanguay Jocelyn | 944-0108 | SXTC | 121 | Thomas Gordon | (819) 953-3751 | JWI | 71 |
| Tanis Lindsay | 996-0215 | SMFF | 92 | Thomas Jody | (819) 997-8904 | JWS | 77 |
| Tanunagara F. | (819) 994-1920 | JWS | 77 | Thompson Bob | 996-1947 | BCP | 26 |
| Tapp Lisa | (819) 994-2808 | JWP | 76 | Thompson Ronald | (709) 772-2073 | JWE | 70 |
| Tapp Gerry | 954-6596 | IPC | 182 | Thomsen Lillian | 995-1874 | BCM | 25 |
| Tarantino Antonella | 944-3075 | CPE | 31 | Thomson Hilary | 995-7680 | PCM | 84 |
| Taranto Carmela | 944-7229 | SMSS | 97 | Thomson Paul | 952-4588 | SRSR | 105 |
| Tardif Danuta | 944-5153 | DCL | 33 | Thomson Diane | 996-1249 | SXCI | 110 |
| Tardif Julie | 995-2167 | AEC | 20 | Thomson Sheila | (604) 586-2426 | JWW | 79 |
| Tardif Francine | 992-6132 | SMFT | 94 | Thomson Lynne | 995-8744 | PKE | 85 |
| Tassé Carole | 943-0609 | BCT | 27 | Thorington Karen | 944-0924 | G8T | 45 |
| Tassé Marc | 946-9728 | SXID | 113 | Thorpe D'Arcy Keith Scott | 944-0948 | AGY | 24 |
| Tassé Gilles | 995-0460 | NMX | 82 | Thwaites Sarah | (416) 952-1292 | JWO | 74 |
| Tauquir Jehangir | 946-6741 | IPC | 181 | Tink Barbara | 992-0959 | PSE | 87 |
| Tawfik Bob | 957-4103 | SRPA | 103 | Tisdell Patrick | 944-6592 | GMD | 47 |
| Taylor Peter | 995-5244 | IMOP | 57 | Todd Nicolas | 944-2059 | REU | 90 |
| Taylor Jane | 995-7558 | EBC | 36 | Tokarz Catherine | 944-2055 | EAT | 35 |
| Taylor John | (819) 997-4091 | JWI | 72 | Toner Gayle | 996-1893 | TCM | 132 |

Alphabetical Listing

| | | | | | | | |
|------------------------|----------------|------|-----|----------------------------|----------------|------|-----|
| Toppazzini Kyle | 954-4854 | JWX | 80 | Valenzuela Joe | 944-3321 | SXPM | 119 |
| Torok-Nagy Alex | 944-0080 | SXIA | 112 | Valin Diane | 996-0013 | SMFC | 91 |
| Tosun Zorica | 941-3023 | IPC | 181 | Valiquette Julie | 995-8390 | SXCH | 109 |
| Tougas Denis | 992-8043 | SRG | 101 | Valle Claudio | 992-1617 | EAS | 35 |
| Tough Linda | 944-7065 | AED | 20 | Vallee Steve | 946-0544 | SMSS | 97 |
| Tough Holley-Anne | 944-0841 | SXCH | 108 | Vallerand Glendy | 954-4926 | JWX | 80 |
| Tough Peter | 944-0875 | SXMF | 117 | Van Der Donckt Charles | 944-0660 | CPP | 31 |
| Townsend JoAnna | 944-0017 | TSME | 129 | Van der Starren Michael A. | 944-1022 | ISRI | 61 |
| Townson Frank | 946-6090 | SRDB | 99 | Van Beselaere Duane | 944-1116 | EBX | 11 |
| Tracey Jeffrey | 996-1758 | TCM | 132 | Van Beselaere Duane | 944-1116 | NAX | 12 |
| Traynor Ian | 996-8931 | EPC | 40 | Van Brakel Peter A. | 996-6704 | REU | 90 |
| Tremblay Philippe | 944-0033 | CPP | 31 | Van Audenhaege Oliver | 944-1182 | SMFR | 93 |
| Tremblay Gaétan | 995-3989 | GAM | 16 | Van Dyk Michelle | 996-3535 | TCM | 132 |
| Tremblay Carmen | 944-1683 | G8C | 43 | Vanasse Mélanie | 995-7269 | MINA | 1 |
| Tremblay Daniel | 992-6206 | AEC | 21 | Vandermeer Wayne | 944-1097 | SXTM | 122 |
| Tremblay Rejean | 992-7687 | SXCI | 110 | Vcislo Mark | 996-4097 | PSA | 86 |
| Tremblay Brian | (416) 973-4700 | JWO | 75 | Veenema Fred | 995-8358 | EPMA | 41 |
| Tremblay Patrick | 957-1173 | SXID | 113 | Veilleux Patrice | 944-6847 | GMR | 48 |
| Tremblay France | 957-4101 | SRPA | 103 | Venner Gordon | 992-9289 | EER | 38 |
| Trempe-Tessier Carole | 992-9717 | SRA | 98 | Ventura Caterina | 944-1599 | JLAH | 63 |
| Trépanier Louise | (819) 953-3207 | JWC | 68 | Vermette Michel | 944-5998 | GAF | 46 |
| Trépanier Alain | 992-9675 | SRA | 98 | Verriere Chantal | 992-0385 | NMX | 82 |
| Trépanier Michel | 996-4048 | SXTT | 125 | Veysey Gregory | 996-4198 | LSR | 82 |
| Trépanier Lise | 996-5562 | TCE | 131 | Vezina Suzanne | 996-3711 | EPMT | 41 |
| Trethowan Lois A. | 957-4091 | SRSI | 105 | Vezina Christian | 944-0445 | SMSP | 97 |
| Trikilis Ypapanti | 944-3304 | SMFF | 92 | Vézina Catherine | 992-6664 | AGH | 23 |
| Trott Janet | 944-1102 | SMSP | 97 | Viau Hélène | 944-3098 | CPP | 31 |
| Troude Valérie | 996-3518 | DCL | 33 | Viau Pierrette | 995-6438 | RXW | 13 |
| Trudeau Danielle | (819) 953-9643 | JWP | 76 | Vicente Joy | 995-1678 | PJP | 85 |
| Trudel-Larose Laurette | 944-0313 | SXIS | 116 | Vidricaire Marc | 995-5165 | HPF | 49 |
| Tucceri Sean | 992-7522 | SXTC | 121 | Vien Sandy | 946-5789 | IPC | 181 |
| Tucci Paula | 944-3498 | HRL | 52 | Vienneau John | 943-1101 | SXTC | 121 |
| Turcotte Isabelle | 957-9042 | SRPD | 103 | Villanueva Lorelei | 944-2521 | EPC | 40 |
| Turner Peter | 331-3935 | SXCH | 109 | Villanueva Sofeene | 944-9477 | TCT | 133 |
| Tyrrell Eloise | 996-5693 | SMFF | 92 | Villeneuve Jocelyne | 946-9188 | JWX | 79 |
| Tzakis Heather | 944-2159 | DCC | 32 | Villeneuve Brigitte | 946-9415 | SMSC | 96 |
| Uddin Samad | 992-0348 | EET | 39 | Villeneuve Louis | 943-1071 | SIXP | 91 |
| Ulrich Patrick | 944-3015 | IDC | 55 | Villeneuve Brigitte A. | 996-7182 | TSME | 129 |
| Unger René | 944-0817 | EPS | 42 | Vincent Mary | 944-0388 | CPP | 31 |
| Uno Toru | 941-1114 | IPC | 182 | Vincent Nathalie | 944-0787 | GGTT | 46 |
| Urquhart Nicole | (800) 567-6868 | JWW | 78 | Vincent Rachel | 944-3004 | AGP | 23 |
| Uyeyama Danielle | 996-5370 | MSL | 8 | Vincent Huguette | 946-9522 | JWF | 71 |
| Vachon Jean Jacques | 944-2081 | DMCR | 5 | Vincic Alex | 992-6109 | TCM | 132 |
| Vachon Andrée | 944-0596 | SXTC | 121 | Viner Margaret Marie | 992-2869 | SXIS | 116 |
| Vachon Conrad | 996-1402 | SRG | 101 | Vinette JoAnne | 944-1938 | SIX | 90 |
| Vadeboncoeur Ronald | 957-8886 | SRD | 98 | Virr Michael G. | 996-2807 | PKE | 85 |
| Vadnais Martine | 944-2401 | SMSP | 97 | Virtue Alan | 941-2995 | IPC | 181 |
| Vafaie Hamid | 952-4580 | SRSK | 105 | Viveash Rosalind | 992-6289 | ACET | 20 |
| Vaillancourt Louis | 995-4765 | AEC | 21 | Viveash David | 992-7993 | AGP | 23 |
| Valcin Maxime | 946-9784 | JWI | 72 | Vlad M.R. (Mitch) | 995-8742 | NMX | 82 |
| Valdes J. Pablo | 995-6433 | LIA | 81 | Voghel Michel | 995-1258 | JUS | 64 |
| Valentine Linda | 992-3222 | ISDF | 59 | Vuksinic Sonja | (819) 953-7945 | JWI | 73 |
| Valentine Nancy | 944-9608 | SXCI | 110 | Vulpe Thomas | 994-3734 | CFSC | 27 |
| Valentine Jo-Anne | 996-4042 | SXCI | 110 | Waddell Douglas | 992-0293 | MDW | 7 |

Alphabetical Listing

| | | | | | | | |
|--------------------------|----------------|------|-----|---------------------------|----------------|------|-----|
| Wagorn Phyllis | 944-0974 | SXMF | 117 | White Cathy A. | 996-8715 | TCE | 131 |
| Wainwright-Kemdirim G. | 996-0844 | TBF | 127 | Whitehead Nancy H. | 992-6267 | BCS | 26 |
| Waite Christopher | 943-2790 | SMFS | 94 | Whitely Sherron | 941-2992 | IPC | 181 |
| Walker Rita | 995-7892 | EBC | 36 | Whiteside Dale | 944-4778 | EAI | 34 |
| Walker Chantale | 944-4150 | CPC | 31 | Whiting Shelley | 996-5407 | JLAH | 63 |
| Walker Blair | 992-7760 | IDR | 56 | Whitney Denis | 992-4174 | HPMD | 50 |
| Walker Theresa | 996-4693 | SXIS | 116 | Whittaker Colin | 995-8356 | EPC | 39 |
| Wallace Kimberly | 944-2001 | CPE | 31 | Whittier David | 944-1685 | G8F | 44 |
| Wallace Jean-Louis | 944-1723 | AER | 21 | Wielgosz Renata Elisabeth | 996-5611 | LIA | 81 |
| Wallace Cinnamon | 944-1129 | SXCH | 108 | Wielgus Alicja | 995-8604 | EAI | 34 |
| Wallace Jeremy | 996-7177 | PCM | 84 | Wielheesen Bill | 992-7437 | SXC | 106 |
| Wallbaum Alistair | 944-3198 | RES | 88 | Wigney Brenda | 944-0560 | SXCP | 110 |
| Walsh Patrick | 992-0762 | HPF | 50 | Wilcox Michelle | 995-9781 | SERV | 52 |
| Walsh Ryan | 996-5399 | SXCA | 107 | Wilcox Krista | 944-0469 | AGH | 23 |
| Walters Christopher | 996-2162 | BCP | 25 | Willbond Claire M. | 996-0905 | PCM | 84 |
| Ward Bonnie | 992-1252 | HPME | 50 | Williams Simon R. | 996-2041 | ACET | 20 |
| Ward Ambrose | 946-9751 | SXPQ | 120 | Williams Elizabeth | 992-1894 | EPS | 42 |
| Ward Allen | 957-4068 | SRSF | 104 | Williams Pearl | 944-2419 | LSR | 81 |
| Ward Cory | 995-3368 | SRAA | 98 | Williams Paul | 944-7062 | LSR | 82 |
| Warren Michael K. | 992-5842 | ISR | 60 | Williamson Mia | (416) 954-6077 | JWO | 74 |
| Wassill Rene | 996-2584 | TCS | 133 | Williamson Marilyn | (416) 973-5781 | JWO | 75 |
| Waters-Migneault Shirley | 992-0715 | SXMP | 118 | Willows George H. | 944-2232 | PSA | 86 |
| Watt David | 944-8322 | SMPT | 95 | Wilson Janet | 992-7629 | BCP | 25 |
| Watts Charles | 944-0038 | CFSM | 29 | Wilson Randle | 992-7979 | EAI | 34 |
| Waugh Céline | 944-1119 | HPD | 48 | Wilson William M. | 992-9040 | SXCA | 107 |
| Waweru Ruth | 996-8718 | SXPM | 119 | Wilson Jennifer | 946-6038 | SMSF | 96 |
| Way Melanie-Ann | 992-6186 | MINT | 2 | Wilson Deborah | 944-1161 | SXCH | 109 |
| Weatherall Donna | 954-3922 | JWX | 80 | Wilson Keith | 992-7532 | SRG | 100 |
| Weatherdon Mandy | 996-7865 | JPC | 66 | Winterhalt Todd | 995-8363 | EAR | 34 |
| Webb Natalie | 992-6300 | JUS | 64 | Wise N. C. | (819) 953-6103 | JWMP | 74 |
| Weckworth Donna | 944-0028 | JLT | 65 | Wissel Eric | 946-9613 | JWF | 71 |
| Weeks Cynthia | 992-4831 | AGP | 23 | Wittmann Patrick | 992-6144 | AGH | 23 |
| Wehrfritz John | 992-7579 | SXTV | 126 | Wodzicki Michael | 992-6539 | SSLA | 3 |
| Weichel Craig | 996-4547 | REN | 89 | Wong Eric | 957-2403 | SXID | 113 |
| Weichert Andreas | 996-1971 | TBF | 127 | Wood Terry S. | 992-2225 | IDN | 56 |
| Weinstein Ted | 996-0637 | EPE | 40 | Wood Alexandra | 944-0910 | TBF | 127 |
| Weissenburger Thierry | 995-0306 | TBR | 129 | Woods James | 946-9038 | SMST | 98 |
| Wells Neville | (819) 994-7586 | JWS | 77 | Woods Rachelle | 996-8889 | SXPM | 119 |
| Welsh Michael C. | 944-7005 | NMX | 82 | Woods Michael | 944-0868 | NUB | 83 |
| Welsh June | 944-5380 | SXCH | 108 | Woods George | 952-6352 | IPC | 182 |
| West Doug | 952-8657 | SXID | 113 | Woodside Patricia | 992-9018 | JPS | 67 |
| Westgarth Neil | 996-6265 | ISRI | 61 | Wootton Brent | 941-3441 | IPC | 182 |
| Westwood Suzan | 944-7036 | CFSS | 30 | Wright James R. | 944-4228 | MJW | 8 |
| Wettlaufer Robin | 944-2352 | IDC | 55 | Wrigley Jane | 941-9273 | IPC | 182 |
| Weybrecht Earl W. | 992-9166 | EPE | 40 | Wyman Christine | 992-8927 | HPF | 49 |
| Wheeler Laurie | 944-0775 | EPMT | 41 | Yang Gloria | 944-4847 | EAS | 35 |
| Whipple Ian | 992-7332 | MINT | 2 | Yatropoulos Yoannis | 946-5790 | IPC | 182 |
| Whissell Marie-Eve | 992-7135 | HPMX | 51 | Yau Henry | 995-6634 | TBR | 129 |
| Whissell Lucie | 996-2600 | SERV | 52 | Yelle Marie | 992-0150 | ISRA | 60 |
| Whitcomb Kai (Sukitja) | 944-2426 | JPP | 67 | Yen Mia | 995-1874 | BCM | 25 |
| White Geoff | 996-0934 | EBS | 37 | Yendall Jonathan | 944-1114 | CPP | 31 |
| White Jean | 996-5595 | HPE | 49 | Yoffe Leo | 995-1677 | PJP | 85 |
| White Stephen | 941-0424 | SXID | 113 | Yoshida Tadashi | 944-1419 | SXMP | 118 |
| White Daniel | 996-0688 | TCM | 132 | Young Maurice Etienne | 944-0360 | HRS | 53 |

Alphabetical Listing

| | | | |
|--------------------------|----------------|------|-----|
| Young Robert M. | 992-3653 | JLAH | 63 |
| Young Allison | 944-0026 | EBS | 37 |
| Young Gerald | 996-0257 | EPE | 41 |
| Young Peter | 944-0458 | SXTV | 126 |
| Yunker Holly | 944-3384 | JPC | 66 |
| Zahavich Ted | 946-6750 | IPC | 181 |
| Zakhem Mary | 995-1283 | PJP | 85 |
| Zechel Bernd | 941-2943 | IPC | 182 |
| Zed Finless Sandra | 996-1300 | JUS | 64 |
| Zeidel Eva | (416) 952-1434 | JWO | 75 |
| Zeisler Ellen Ruth | 992-5317 | HPF | 49 |
| Zetino Ana Ruth | 944-2258 | G8A | 43 |
| Zettel Tyler | 992-2338 | SRAA | 98 |
| Zuijdwijk Ton | 992-7785 | JLT | 65 |

Symbol Listing

| | | |
|------|---|----|
| MINA | Office of the Minister of Foreign Affairs | 1 |
| MINT | Office of the Minister for International Trade | 2 |
| SSAP | Office of the Secretary of State (Asia-Pacific) | 2 |
| SSLA | Office of the Secretary of State (Latin America and Africa) | 3 |
| SSLF | Minister of Veterans Affairs and Secretary of State (Western Economic Diversification) (Francophonie) | 3 |
| USS | Deputy Minister of Foreign Affairs | 5 |
| DMT | Deputy Minister for International Trade | 5 |
| DMA | Associate Deputy Minister of Foreign Affairs | 5 |
| DMCR | Deputy Ministers' Registry | 5 |
| MDM | Assistant Deputy Minister (Portfolio: Asia-Pacific) | 7 |
| MDW | Assistant Deputy Minister - Trade, Economic and Environmental Policy | 7 |
| MJG | Assistant Deputy Minister, International Business and Chief Trade Commissioner | 7 |
| MJH | Assistant Deputy Minister (Portfolio: Communications, Culture and Policy Planning) | 7 |
| MJM | Assistant Deputy Minister (Portfolio: Africa and Middle East) | 7 |
| MJW | Assistant Deputy Minister (Portfolio: Global and Security Policy) | 8 |
| MKM | Assistant Deputy Minister (Portfolio: Corporate Services, Passport, and Consular Affairs) | 8 |
| MML | Assistant Deputy Minister (Portfolio: Americas) | 8 |
| MPD | Assistant Deputy Minister (Portfolio: Europe) | 8 |
| MSL | Assistant Deputy Minister, Human Resources | 8 |
| JML | Legal Adviser | 9 |
| AAX | Counsellor for International Indigenous Issues | 11 |
| ACX | Ambassador for Circumpolar Affairs | 11 |
| AEX | Ambassador for the Environment | 11 |
| EBX | Special Advisor - Trade Policy | 11 |
| G8X | Personal Representative of the Prime Minister for the G8 Summit and Personal Representative of the Prime Minister for Africa | 11 |
| ILX | Ambassador for Mine Action | 11 |
| MJGA | Assistant Chief Trade Commissioner | 12 |
| NAX | Chief Air Negotiator | 12 |
| NCX | Office of the Ombudsman | 12 |
| RXW | Office for World Youth Day 2002 | 12 |
| AAM | Area Management Office - Americas | 15 |
| CAM | Area Management Office - Communications, Culture and Policy Planning | 15 |
| EAM | Area Management Office - Trade and Economic Policy | 15 |
| GAM | Area Management Office for Africa and Middle East | 16 |
| HAM | Area Management Office - Human Resources | 16 |
| IAM | Area Management Office - Global and Security Policy | 16 |
| JAM | Area Management Office - Legal | 16 |
| PAM | Area Management Office - Asia-Pacific | 16 |
| RAM | Area Management Office - Europe | 17 |
| SAM | Area Management Office - Corporate Services | 17 |
| TAM | Area Management Office - International Business | 17 |
| ACD | International Cultural Relations Bureau | 19 |
| ACA | Arts and Cultural Industries Promotion Division | 19 |
| ACDX | Coordinator for International Cultural Policy | 19 |
| ACE | International Academic Relations Division | 19 |
| ACEE | Youth and Personalities Exchange | 20 |
| ACET | Education Marketing Unit | 20 |
| AED | International Environmental Affairs Bureau | 20 |
| AEC | Climate Change and Energy Division | 20 |

Symbol Listing

| | | |
|------|---|----|
| AER | Environmental Relations Division | 21 |
| AES | Environmental Services Division | 21 |
| AGD | Global Issues Bureau | 22 |
| AGA | Aboriginal and Circumpolar Affairs Division | 22 |
| AGC | International Crime Division | 22 |
| AGH | Human Rights, Humanitarian Affairs and International Women's Equality Division | 22 |
| AGP | Peacebuilding and Human Security Division | 23 |
| AGY | Youth International Internship Program | 24 |
| AGDC | International Commission on Intervention and State Sovereignty Secretariat | 24 |
| BCD | Communications Bureau | 24 |
| BCF | Foreign Policy and Corporate Communications | 24 |
| BCM | Media Relations Office | 25 |
| BCP | Outreach Programs and E-Communications Division | 25 |
| BCPH | Historical Section | 26 |
| BCS | Communications Services Division | 26 |
| BCT | Trade Communications | 27 |
| CFD | Senior Coordinator for Federal-Provincial Relations | 27 |
| CFP | Federal-Provincial-Territorial Relations | 27 |
| CFSI | Canadian Foreign Service Institute | 27 |
| CFSC | Centre for Intercultural Learning | 27 |
| CFSD | Centre for International Affairs Learning and Management Development | 28 |
| CFSL | Centre for Language Training | 29 |
| CFSM | Management Services | 29 |
| CFSS | Centre for Corporate Services Learning | 30 |
| CPD | Policy Planning Secretariat | 30 |
| CPC | Canadian Centre for Foreign Policy Development | 31 |
| CPE | Policy Coordination Division | 31 |
| CPP | The Policy Planning Division | 31 |
| DCD | Executive Services Bureau | 32 |
| DCC | Correspondence Division | 32 |
| DCDS | Ministerial Services | 32 |
| DCL | Cabinet and Parliamentary Affairs Division | 33 |
| DCP | Access to Information and Privacy Protection Division | 33 |
| EAD | Trade Policy I: General Trade Policy Bureau | 34 |
| EAI | Trade Policy Planning Division | 34 |
| EAR | Trade Remedies Division | 34 |
| EAS | Technical Barriers and Regulations | 35 |
| EAT | Tariffs and Market Access Division | 35 |
| EBD | Trade Policy II - Services, Investment and Intellectual Property Bureau | 36 |
| EBC | Trade Policy Consultations and Liaison Division | 36 |
| EBI | Investment Trade Policy Division | 36 |
| EBS | Services Trade Policy Division | 37 |
| EBT | Information and Technology Trade Policy Division | 37 |
| EED | Economic Policy Bureau | 37 |
| EEA | Economic Relations with Developing Countries Division | 38 |
| EER | International Economic Relations and Summit Division | 38 |
| EET | Trade and Economic Analysis Division | 38 |
| EPD | Export and Import Controls Bureau | 39 |
| EPC | Administration and Technology Services Division | 39 |
| EPE | Export Controls Division | 40 |
| EPM | Trade Controls Policy Division | 41 |
| EPMA | Agriculture and Steel Section | 41 |
| EPMT | Textiles and Clothing Section | 41 |

Symbol Listing

| | | |
|------|--|----|
| EPMV | Verification and Compliance Section | 42 |
| EPS | Softwood Lumber Division | 42 |
| G8D | G8 Summit Management Office | 42 |
| G8A | Administration, Finance and Personnel | 43 |
| G8B | G8 Summit Africa Action Plan Office | 43 |
| G8C | Communications and Media Relations | 43 |
| G8E | Programs, Events and Protocol | 44 |
| G8F | Facilities and Operations | 44 |
| G8H | Health Canada | 44 |
| G8I | Immigration | 44 |
| G8J | Legal | 44 |
| G8K | Environmental Affairs | 44 |
| G8L | Liaison | 44 |
| G8N | National Defence | 45 |
| G8P | Partnership | 45 |
| G8R | G8 Summit Policy Office | 45 |
| G8S | Security | 45 |
| G8T | Accommodation, Accreditation and Transportation | 45 |
| GGD | Africa Bureau | 46 |
| GAA | Eastern and Southern Africa Division | 46 |
| GGTT | Sub-Saharan Africa Trade | 46 |
| GAF | West and Central Africa Division | 46 |
| GGDP | Coordinator for Pan-African Affairs | 47 |
| GMD | Middle East & North Africa Bureau | 47 |
| GMG | Maghreb and Arabian Peninsula Division | 47 |
| GMR | Middle East Division | 47 |
| GXD | Special Coordinator for the Middle East Peace Process | 48 |
| HPD | Personnel Management Bureau | 48 |
| HPC | Recruitment, Counselling and Promotion Division | 48 |
| HPDA | Employee Assistance Program | 49 |
| HPDX | Coordinator, Special Projects, Human Resources | 49 |
| HPE | Executive Pool / Heads of Mission Division | 49 |
| HPF | Assignments Division | 49 |
| HPM | Foreign Service Directives Policy and Administration Division | 50 |
| HPMA | FSD - Americas | 50 |
| HPMC | FSD Policy Advisors | 50 |
| HPMD | Loss and Damage | 50 |
| HPME | FSD - Europe/Middle East/Northern Africa | 50 |
| HPMP | FSD - Asia/Pacific/Africa | 51 |
| HPMS | Foreign Service Allowances | 51 |
| HPMX | Special Projects | 51 |
| SERV | Services Centre | 51 |
| HRD | Human Resources Policy and Operations Bureau | 52 |
| HRL | Locally-Engaged Staff Division | 52 |
| HRP | Human Resources Policy and Strategic Planning | 53 |
| HRS | Staffing and Classification | 53 |
| HXD | Task Force on Modernizing the Foreign Service | 54 |
| IDD | International Security Bureau | 54 |
| IDA | Non-Proliferation, Arms Control and Disarmament Division | 54 |
| IDC | Regional Security and Peacekeeping Division | 55 |
| IDN | Nuclear and Chemical Disarmament Implementation Agency | 55 |
| IDR | North American and Euro-Atlantic Security and Defence Relations Division | 56 |
| IMD | International Organizations Bureau | 56 |
| IMF | Francophonie Affairs Division | 57 |

Symbol Listing

| | | |
|------|--|-----|
| IMO | United Nations and Commonwealth Affairs Division | 57 |
| IMOC | Commonwealth Affairs Section | 57 |
| IMOP | UN Section | 57 |
| IMOS | UN Specialized Agencies | 58 |
| IPC | Investment Partnerships Canada | 181 |
| ISD | Security and Intelligence Bureau | 58 |
| ISC | Corporate Security Division | 58 |
| ISCT | Personnel Security | 58 |
| ISDF | Management Services Unit | 59 |
| ISI | Foreign Intelligence Division | 59 |
| ISIC | Informatics Centre | 59 |
| ISIR | Special Registry Section | 59 |
| ISIW | Interview Program Section | 60 |
| ISR | Security Operations and Personal Safety Division | 60 |
| ISRA | Regional Security Abroad | 60 |
| ISRG | Headquarters Security Operations and Interdepartmental Liaison | 61 |
| ISRI | Technical Security Operations Section | 61 |
| ISRK | Military Security Guard Unit | 62 |
| JCD | Legal Affairs Bureau | 62 |
| JLA | United Nations, Criminal and Treaty Law Division | 62 |
| JLAA | Criminal Law, Privileges and Immunities Section | 62 |
| JLAB | Treaty Section | 62 |
| JLAC | Authentication and Service of Documents Section | 63 |
| JLAH | United Nations, Human Rights and Humanitarian Law Section | 63 |
| JLO | Oceans, Environmental and Economic Law Division | 63 |
| JLOA | Oceans Law Section | 63 |
| JLOB | Economic Law Section | 63 |
| JLOC | Environmental Law Section | 64 |
| JUS | Justice Legal Services Division | 64 |
| JUSP | Legal Counsel to Passport Office | 64 |
| JUSR | Legal Counsel to SRD | 64 |
| JLT | Trade Law | 64 |
| JPD | Consular Affairs Bureau | 65 |
| JPC | Informatics | 65 |
| JPE | Emergency Services | 66 |
| JPO | Case Management | 66 |
| JPP | Program Services | 67 |
| JPPT | Training Section | 67 |
| JPS | Client Services | 67 |
| JWD | Passport Office | 67 |
| JWC | Central Operations Directorate | 68 |
| JWE | Eastern Operations Directorate | 69 |
| JWF | Finance and Administrative Services Directorate | 70 |
| JWI | Management Technology | 71 |
| JWMP | Major Projects | 74 |
| JWO | Ontario Operations Directorate | 74 |
| JWP | Human Resources Services Directorate | 76 |
| JWS | Security, Policy and Entitlement Directorate | 77 |
| JWW | Western Operations Directorate | 78 |
| JWX | Corporate Planning and Executive Services | 79 |
| LGD | Latin America and Caribbean Bureau | 80 |
| LCR | Caribbean and Central America Division | 80 |
| LIA | Inter-American Division | 81 |
| LSR | South America Division | 81 |

Symbol Listing

| | | |
|------|---|----|
| NAD | North America Bureau | 82 |
| NMX | Mexico Division | 82 |
| NUB | United States Business Development Division | 83 |
| NUE | United States Transboundary Division | 83 |
| NUR | United States General Relations Division | 84 |
| PND | North Asia and Pacific Bureau | 84 |
| PCM | China and Mongolia Division | 84 |
| PJP | Japan Division | 85 |
| PKE | Korea and Oceania Division | 85 |
| PNSP | Asia Pacific Regional Planning and Coordination Unit | 85 |
| PSD | South and Southeast Asia Bureau | 86 |
| PSA | South Asia Division | 86 |
| PSE | Southeast Asia Division | 86 |
| RBD | Central, East and South Europe Bureau | 87 |
| REC | Baltic, Central European and Eastern Mediterranean Countries Division | 87 |
| REE | Eastern Europe Division | 87 |
| RES | South-East Europe Division | 88 |
| REX | Special Coordinator for Reconstruction of the Balkans | 88 |
| RWD | European Union, North and West Europe Bureau | 88 |
| REB | European Business Development and Connectivity Initiatives | 88 |
| REN | Northern Europe Division | 89 |
| REO | Western Europe Division | 89 |
| REU | European Union Division | 90 |
| SIX | Office of the Inspector General | 90 |
| SIE | Evaluation Division | 90 |
| SIV | Audit Division | 90 |
| SIXP | Special Investigations Unit | 91 |
| SMD | Corporate Finance, Planning and Systems Bureau | 91 |
| SMF | Financial, Compensation and Contracting Services Division | 91 |
| SMFB | Manager, Foreign Operations | 91 |
| SMFC | Deputy Director, Compensation Services | 91 |
| SMFF | Deputy Director, Financial Management Services | 92 |
| SMFG | Deputy Director, Contracting | 93 |
| SMFH | Financial Services (H.Q.) | 93 |
| SMFM | Head, Cashier and Cheque Distribution | 93 |
| SMFP | Manager, Payment services | 93 |
| SMFQ | Corporate Reporting | 93 |
| SMFR | Manager, Accounts Receivable | 93 |
| SMFS | Head, Supplier Accounts | 94 |
| SMFT | Head, Travel Accounts | 94 |
| SMP | Planning, Program Analysis and Budgeting Division | 94 |
| SMPC | Strategic Planning | 94 |
| SMPG | Program Analysis - Geographic Bureaux and Corporate Services | 95 |
| SMPR | Financial Planning and Reporting | 95 |
| SMPS | Services to Government Departments and Agencies Abroad | 95 |
| SMPT | Program Analysis - Functional Bureaux | 95 |
| SMS | Corporate Management Systems and Policy | 95 |
| SMSC | Communications and Client Support | 96 |
| SMSF | Integrated Management System | 96 |
| SMSH | Human Resources Management System | 97 |
| SMSP | Corporate Policy, Reporting and FIS Implementation | 97 |
| SMSS | Business Intelligence and Salary Management | 97 |
| SMST | Technical Support and Development | 97 |
| SRD | Physical Resources Bureau | 98 |

Symbol Listing

| | | |
|------|--|-----|
| SRA | Headquarters Administrative Services Division | 98 |
| SRAA | Headquarters Facilities Management Section | 98 |
| SRAM | Headquarters Materiel Support Section | 99 |
| SRDB | Berlin Chancery Project Office | 99 |
| SRDZ | Financial Management Section | 99 |
| SRG | Distribution and Mail Services | 100 |
| SRM | Materiel Services Division | 101 |
| SRML | Mission Logistics Support Services | 101 |
| SRMS | Warehouse Management and Transportation Section | 102 |
| SRMW | Property and Materiel Policy Section | 102 |
| SRMZ | Valued Assets Management Section | 102 |
| SRP | Project Implementation Division | 102 |
| SRPA | Project Management Services | 103 |
| SRPC | Architecture and Engineering Services | 103 |
| SRPD | Interior Design Services | 103 |
| SRPE | Policy, Planning and Project Support Services | 104 |
| SRS | Property Program Division | 104 |
| SRSF | Property Maintenance and Operations Section | 104 |
| SRSI | Informatics Section | 105 |
| SRSK | Property Strategy Section | 105 |
| SRSR | Realty Management Section | 105 |
| SXD | Information Management and Technology Bureau | 106 |
| SXC | Client Services Division | 106 |
| SXCA | Account Management Section | 106 |
| SXCH | Mission Operations and Client Support Section | 107 |
| SXCI | Information Services | 110 |
| SXCP | Public Key Infrastructure (PKI) and SIGNET Remote Access (SRA) | 110 |
| SXG | Government On-Line Project Office | 111 |
| SXI | Information Resources Division | 111 |
| SXIA | Information Availability | 111 |
| SXIB | Infobank Project Office | 112 |
| SXID | Application Development and Maintenance Section | 112 |
| SXII | Application Integration Section | 114 |
| SXIM | Mail and Gateways Section | 114 |
| SXIS | Information Sources Section | 115 |
| SXM | Business Management Division | 117 |
| SXMF | Financial Planning and Reporting Section | 117 |
| SXMH | Human Resources Planning and Reporting Section | 117 |
| SXMP | Procurement, Contracts Library Acquisitions Section | 117 |
| SXMT | Bureau Training Section | 118 |
| SXP | IMT Planning and Direction Division | 119 |
| SXPA | Architecture and Standards Section | 119 |
| SXPL | IMT Planning and Policy Section | 119 |
| SXPM | Program Management Section | 119 |
| SXPQ | Quality Assurance and Documentation Section | 120 |
| SXT | Infrastructure Technology Division | 120 |
| SXTC | Secure Systems Section | 120 |
| SXTM | Global Network Infrastructure Section | 122 |
| SXTS | Designated Computing Infrastructure Section | 123 |
| SXTT | Technology Systems Support Section | 123 |
| SXTV | Voice Services and Switching Section | 125 |
| TBD | International Business Development Policy and Planning | 126 |
| TBF | Export Financing Division | 126 |
| TBL | Team Canada Inc Trade Liaison Division | 127 |

Symbol Listing

| | | |
|------|---|-----|
| TBR | Science and Technology Division | 129 |
| TBX | Policy and Strategic Planning Division | 129 |
| TSME | Export Services - Small and Medium-Sized Enterprises Division | 129 |
| TCD | Trade Commissioner Service Overseas Programs and Services | 130 |
| IBOC | International Business Opportunities Centre | 130 |
| TCE | Export Development Division | 131 |
| TCM | Market Support Division | 131 |
| TCS | Overseas Operations | 132 |
| TCT | Team Canada Division | 133 |
| TCW | Trade Commissioner Service Marketing Division | 134 |
| XDX | Office of Protocol | 134 |
| XDC | Diplomatic Corps Services | 134 |
| XDM | Management Services Division | 135 |
| XDS | Summits and Hospitality Services Division | 135 |
| XDSH | Hospitality Services Section | 135 |
| XDSS | Summits and International Conferences Section | 135 |
| XDV | Visits and Conferences Division | 136 |

PASSPORT OFFICE LOCATIONS IN CANADA

EASTERN PROVINCES

Suite 470
Frederick Square
77 Westmorland Street
Fredericton, New Brunswick
E3B 6Z3
Office hours: 08:30 - 16:30

Suite 1508, 15th Floor
Maritime Centre
1505 Barrington Street
Halifax, Nova Scotia
B3J 3K5
Office hours: 08:30 - 16:30

Commercial Level 2
Place du Centre
200 Promenade du Portage
Hull, Quebec
K1A 0G3
Office hours: 08:30 - 16:30

Suite 408
Immeuble Saint-Michel
3885 Harvey Boulevard
Jonquière, Quebec
G7X 9B1
Office hours: 09:00 - 16:45

Suite 500, 5th Floor
3 Place Laval
Laval, Quebec
H7T 2R3
Office hours: 07:30 - 17:00

Suite 803, West Tower
Complexe Guy-Favreau
200 René Lévesque Boulevard West
Montréal, Quebec
H2Z 1X4
Office hours: 07:30 - 17:00

Suite 2410, 4th Floor
Belle Cour Tower
Place de la Cité
2600 Laurier Boulevard
Sainte-Foy, Quebec
G1V 4M6
Office hours: 08:45 - 17:00

Suite 112
3300 chemin Côte Vertu
Saint-Laurent, Quebec
H4R 2B7
Office hours: 07:30 - 17:00

Suite 702
TD Place
140 Water Street
St. John's, Newfoundland
A1C 6H6
Office hours: 08:30 - 16:30

ONTARIO

Suite 330
Standard Life Building
120 King Street West
Hamilton, Ontario
L8P 4V2
Office hours: 08:45 - 16:30

Suite 630
The Galleria
101 Frederick Street
Kitchener, Ontario
N2H 6R2
Office hours: 08:45 - 16:30

Suite 201, 2nd Floor
400 York Street
London, Ontario
N6B 3N2
Office hours: 08:45 - 16:30

Suite 116
Central Parkway Mall
377 Burnhamthorpe Road East
Mississauga, Ontario
L5A 3Y1
Office hours: 08:00 - 17:00

Suite 380, 3rd Floor
Joseph Shepard Building
4900 Yonge Street
North York, Ontario
M2N 6A4
Office hours: 08:00 - 17:00

Level C, East Tower
C. D. Howe Building
240 Sparks Street
Ottawa, Ontario
K1P 6C9
Office hours: 08:30 - 16:30

Suite 600
Landmark Building
43 Church Street
St. Catharines, Ontario
L2R 7E1
Office hours 08:45 - 16:30

Suite 210
200 Town Centre Court
Scarborough, Ontario
M1P 4X8
Office hours: 08:00 - 17:00

Suite 302
Royal Insurance Building
28 Cumberland Street North
Thunder Bay, Ontario
P7A 4P9
Office hours: 08:45 - 16:30

Passport Office Locations

Suite 300
74 Victoria Street
Toronto, Ontario
M5C 2A5
Office hours: 08:00 - 17:00

Suite 1010
CIBC Building
100 Ouellette Avenue
Windsor, Ontario
N9A 6T3
Office hours: 08:45 - 16:30

WESTERN PROVINCES

Suite 254
Harry Hays Building
220-4th Avenue South East
Calgary, Alberta
T2G 4X3
Office hours: 08:30 - 16:30

Suite 160
Canada Place Building
9700 Jasper Avenue
Edmonton, Alberta
T5J 4C3
Office hours: 08:30 - 16:30

Suite 135
8011 Saba Road
Richmond, British Columbia
V6Y 4E2
Office hours: 08:30 - 16:00

Suite 900
13401-108th Avenue
Surrey, British Columbia
V3T 5T3
Office hours: 08:00 - 16:30

Suite 200
Sinclair Centre
757 Hastings Street West
Vancouver, British Columbia
V6C 1A1
Office hours: 07:30 - 16:30

5th Floor
Scotiabank Building
747 Fort Street
Victoria, British Columbia
V8W 3G1
Office hours: 08:30 - 16:30

Suite 350, CIBC Tower
1800 Hamilton Street
Regina, Saskatchewan
S4P 4K7
Office hours: 09:00 - 16:30

Suite 405
Federal Building
101-22nd Street East
Saskatoon, Saskatchewan
S7K 0E1
Office hours: 08:30 - 16:00

Suite 400
433 Main Street
Winnipeg, Manitoba
R3B 1B3
Office hours: 08:00 - 16:30

MAILED-IN APPLICATIONS

The Passport Office
Department of Foreign Affairs and
International Trade
Ottawa, Ontario
K1A 0G3

APPLICATIONS SENT BY COURIER

Passport Office
Commercial Level 2
Place du Centre
200 Promenade du Portage
Hull, Quebec
J8X 4B7

INTERNATIONAL TRADE CENTRES

Vancouver

International Trade Centre
Industry Canada
300 West Georgia Street
Suite 2000
Vancouver, British Columbia
V6B 6E1

Edmonton

International Trade Centre
Industry Canada
Canada Place, Suite 725
9700 Jasper Avenue
Edmonton, Alberta
T5J 4C3

Calgary

International Trade Centre
Industry Canada
400, 639 - 5th Avenue S.W.
Calgary, Alberta
T2P 0M9

Saskatoon

International Trade Centre
Industry Canada
7th Floor, Princeton Tower
123 - 2nd Avenue South
Saskatoon, Saskatchewan
S7K 7E6

Regina

International Trade Centre
Industry Canada
320-1801 Hamilton Street
Regina, Saskatchewan
S4P 3N9

Winnipeg

International Trade Centre
Industry Canada
400 St. Mary Avenue, 4th Floor
Winnipeg, Manitoba
R3C 4K5

Toronto

International Trade Centre
Industry Canada
151 Yonge Street, 4th Floor
Toronto, Ontario
M5C 2W7

Montréal

International Trade Centre
Industry Canada
Suite 800
5 Place Ville-Marie
Montréal, Québec
H3B 2G2

Moncton

International Trade Centre
Industry Canada
1045 Main Street, Unit 103
Moncton, New Brunswick
E1C 1H1

Charlottetown

International Trade Centre
Industry Canada
100 Sydney Street
P.O. Box 40
Charlottetown, PEI
C1A 1G3

International Trade Centres

Halifax

International Trade Centre
Industry Canada
P.O. Box 940, Station M
1800 Argyle Street, 5th Floor
Halifax, Nova Scotia
B3J 2V9

St. John's

International Trade Centre
Industry Canada
John Cabot Building, 10th Floor
10 Barter's Hill
P.O. Box 8950
St. John's, Newfoundland
A1B 3R9

INVESTMENT PARTNERSHIPS CANADA (IPC)

| | |
|--|-----------------|
| Delvecchio Rocco - Executive Director | 941-2983 |
| Gleason Anne - Executive Assistant | 941-2985 |
| Whitely Sherron - Administrative Assistant | 941-2992 |
| Brown Liz - Administrative Assistant | 941-3356 |

Campaigns and Servicing

| | |
|---|----------|
| Virtue Alan - Deputy Executive Director | 941-2995 |
| Nolan Corinne - A/Executive Assistant | 946-7293 |

Campaigns

| | |
|--|----------|
| Colfer Terry - Director General, Investment Campaigns | 946-4459 |
| Di Duca Pauline - Executive Assistant | 957-8857 |
| Rousseau André - Senior Account Executive (France) | 946-2180 |
| Lacroix Chantal - Account Executive (France) | 946-8188 |
| Boisvert Julie - France | 941-9226 |
| Zahavich Ted - Senior Account Executive (Germany) | 946-6750 |
| Déry Christian Emmanuel - Investment Officer (Germany) | 954-3797 |
| Sampson Diane - United Kingdom | 946-2184 |
| Guevremont Denise - Senior Account Executive (Japan) | 946-2179 |
| Desrosiers Sylvie - Account Executive (Japan) | 946-1531 |
| Brocca Josie - East Coast US | 946-5791 |
| Roberts Julie - Central US | 941-3503 |
| Philippe Marion - Senior Account Executive (West Coast US) | 957-8952 |
| Sutherland Heather | 941-2017 |

Servicing

| | |
|--|----------|
| Becerril Luis - Southern Europe/Mid East/Africa | 952-0222 |
| Huang Xuguang - Asia-Pacific | 941-1066 |
| Lanoy Louise - Northern Europe/Central and South America | 941-0354 |
| Smail Mutapha - North America East | 952-6397 |
| Tauquir Jehangir - North America West | 946-6741 |

Corporate Planning and Administration

| | |
|---|----------|
| Coker May - Administrative Clerk | 941-0515 |
| Couturier Kathy - Administrative Officer | 941-2472 |
| Tosun Zorica - Graphics and Design Specialist | 941-3023 |
| Vien Sandy - Campaign Liaison Officer | 946-5789 |

Branding Secretariat

| | |
|--|----------|
| Charlebois Ninon - A/Director General | 991-5449 |
| Robinson Darlene - A/Executive Assistant | 991-0084 |
| Casey Brian - A/Senior Project Executive | 954-4708 |
| Grossman Marcy - Senior Project Executive | 946-7302 |
| Hobbs John - Project Executive | 946-2182 |
| Jackson Val - A/Project and Planning Officer | 991-0082 |
| Norton Bill - Project Executive | 990-4232 |

Investment Partnerships Canada

Knowledge Management, Marketing and Communications

| | |
|---|----------|
| Marchand Daniel G. - Director | 941-9272 |
| Wrigley Jane - Administrative Assistant | 941-9273 |
| De Blois Lucie - Senior Project Executive | 946-3150 |
| Foley Mark - A/Senior Project Executive | 952-1036 |
| Gaumont Marcel - Senior Project Executive | 941-9268 |
| Fournier Leslie - Web Developer | 941-1973 |
| Hebb Karen - Internet Branding | 946-6391 |
| Hussein Amina - Investment Officer | 946-9442 |
| Sinclair Colleen - Project Officer | 946-4461 |
| Sweeney Lloyd - PEMD-I Administration | 946-1530 |
| Wootton Brent - Web Site Developer | 941-3441 |

Policy and Analysis

| | |
|--|----------------|
| Gauthier François - Director General | 941-2998 |
| Bovin Pauline - A/Executive Assistant | 946-2183 |
| Fowler Fraser - Policy Analyst | 946-6747 |
| Legault Marc - Senior Economist | 957-8307 |
| Uno Toru - Director, Performance Measurement and Integration | 941-1114 |
| Woods George - Senior Policy Analyst | (613) 952-6352 |
| Yatropoulos Yoannis - Policy Analyst | 946-5790 |

Investment Projects

| | |
|---|----------|
| Tapp Gerry - Director General | 954-6596 |
| Kodz Tania - Executive Assistant | 954-3521 |
| Fraser Andrew - Investment Officer | 941-9799 |
| Goldberg Scott - Co-op Student | 941-9844 |
| Maloney Tim | 941-9844 |
| Palacek Misa - Account Executive | 941-9215 |
| Zechel Bernd - Senior Account Executive | 941-2943 |

Governance and Partnership Services

| | |
|---|----------|
| McCormack Michelle - Manager | 946-3154 |
| Hill Roseanne - Governance and Partnership Services Officer | 941-0353 |

Associated Organizations

Auditor General's Representative (AUDG)

Lester B. Pearson Tower D 1.

| | |
|--|-----------------|
| Facsimile | 947-1976 |
| Hitchinson John - Principal | 996-9913 |
| Morse Paul Graham - Director | 996-9913 |
| Neilson Barry | 947-2890 |
| Miller Heather | 996-9913 |

240 Sparks Street

| | |
|--|---------------------------|
| Facsimile | 941-9787 |
| Hitchinson John - Principal | 952-0213 ext. 2917 |
| Morse Paul G. - Director | 952-0213 ext. 2916 |
| Neilson Barry | 952-0213 ext. 2941 |
| Garneau Johane - Secretary | 952-0213 ext. 2923 |
| Miller Heather | 952-0213 ext. 2911 |

Citizenship and Immigration Canada - International Region

Jean Edmonds Tower South, 16th Floor

| | |
|---|-----------------|
| Jean Daniel - Director General | 957-5893 |
| Facsimile | 957-5802 |
| Africa and Middle East | |
| Le Conte Brian - Director | 957-5891 |
| Facsimile | 957-5802 |
| Asia and Pacific | |
| Gilbert Rénaud - Director | 957-5813 |
| Facsimile | 957-6988 |
| Europe | |
| Jurkovich Anton - Director | 957-5890 |
| Facsimile | 957-5802 |
| Western Hemisphere | |
| Carter Keith - Director | 957-5820 |
| Facsimile | 957-6988 |
| Personnel | |
| Orr Robert - Director | 941-1372 |
| Facsimile | 957-6909 |
| Operational Coordination | |
| Hudson Brian - Director | 957-6981 |
| Facsimile | 957-6991 |
| Resource Management | |
| Kernighan Trudy - Director | 957-6944 |
| Facsimile | 957-6952 |
| Overseas Medical Services | |
| Lapointe Michel - Director | 954-6553 |
| Facsimile | 941-0703 |
| Management Services | |
| Duncan Melody - Director | 957-5806 |
| Facsimile | 952-3999 |

Associated Organizations

NAFTA Secretariat - Canadian Section

| | | |
|--|---------------------|-----------------|
| | Royal Bank Centre 7 | |
| Information | | 992-9388 |
| Facsimile | | 992-9392 |
| Raynauld François - Secretary | | 992-9380 |
| Executive Assistant | | 992-9382 |
| Fortier Denis - Deputy Secretary | | 992-9383 |
| Financial Analyst | | 943-7832 |
| Administration and Human Resources Coordinator | | 992-9386 |
| Registry Services | | |
| Bogale Feleke - Registrar and Dispute Settlement Coordinator | | 992-9384 |
| Bédard Manon - Registry and Reference Centre Officer | | 992-2303 |
| Collard Lucille - Legal Advisor and Registry Officer | | 992-1651 |
| LaBelle Kathleen - Archivist and Information Manager | | 992-2300 |
| Lalonde Robert - Records and Information Officer | | 992-8325 |
| Lafrance Rock - Data Systems Administrator | | 947-9311 |

Northern Pipeline Agency

| | | |
|---|-----------------------------|-----------------|
| | Lester B. Pearson Tower C 6 | |
| Liver Janet - Policy Officer | | 944-0564 |
| Facsimile | | 944-8493 |

Permanent Joint Board on Defence - Canadian Section

| | | |
|---------------------------------------|----------------------------------|-----------------|
| | Confederation Building, Room 432 | |
| Saada Jacques - Chairman | | 995-9287 |
| Martin Barbara - Secretary | | 992-9263 |
| Facsimile | | 992-2482 |

Privy Council Office - Intelligence Assessment Secretariat

| | | |
|--|--|-----------------|
| | 59 Sparks Street/Lester B. Pearson Tower A 2 | |
| Facsimile - 59 Sparks Street | | 957-5411 |
| Secure Facsimile - 59 Sparks Street | | 957-5682 |
| Facsimile - Lester B. Pearson, Tower A2 | | 944-1848 |
| Secure Facsimile - Lester B. Pearson, Tower A2 | | 944-3472 |
| Fyffe Greg - Executive Director | | 957-5683 |
| Rocque Lise - Administrative Assistant | | 957-5648 |
| Dhavernas Daniel - Deputy Executive Director | | 957-5620 |
| Molgat Daniel - Advisor | | 957-5335 |
| Looye Dick - Advisor | | 992-0552 |
| Stack Greg - Informatics/Mandrake | | 957-5644 |

Associated Organizations

Asia Division

| | |
|-----------------------------------|----------|
| Goldthorp Linda - Director | 957-5226 |
| Armstrong Bethany - Analyst | 957-5416 |
| Gallant Bruce - Analyst | 957-5276 |
| Simpson Kurtis - Analyst | 957-5146 |
| Whitcomb Ed - Analyst | 957-5225 |

Western Hemisphere Division

| | |
|--------------------------------|----------|
| Garbers Raquel - Analyst | 996-7354 |
| Kagedan Allan - Analyst | 992-7679 |
| Saidla Tony - Analyst | 992-7809 |

Middle East and Africa Division

| | |
|-------------------------------------|----------|
| Barnes Alan - Director | 957-5112 |
| Bennett Stephen - Analyst | 957-5460 |
| Camken Robin - Analyst | 957-5681 |
| de Verteuil Michael - Analyst | 957-5397 |
| Hughes Steven - Analyst | 957-5010 |

Europe Division

| | |
|--------------------------------|----------|
| Katona Art - Director | 957-5361 |
| Fraser John - Analyst | 957-5271 |
| Hannigan John - Analyst | 957-5679 |
| Jones Peter - Analyst | 957-5674 |
| Morissette Guy - Analyst | 957-5191 |

Global Issues Division

| | |
|---------------------------------|----------|
| Conway Michael - Director | 957-5087 |
| Petersen Lise - Analyst | 957-5081 |
| Rankin Ian - Analyst | 992-8065 |
| Wilson Lesley - Analyst | 996-1139 |

Corporate Services and Production

| | |
|--------------------------------------|----------|
| McManus-Wilkes Gerri - Manager | 957-5422 |
| Buissart Martine | 957-5184 |
| Cloutier Denise | 957-5677 |
| Fortier Claude | 957-5206 |
| George Margaret | 992-6915 |
| Hargrove Ian | 947-5794 |
| Lanouette André | 947-5668 |
| Leclair Rachelle | 957-5671 |
| Siman Lise | 957-5001 |
| Wicks Diane | 957-5676 |

Translation Services (TRAN)

Lester B. Pearson Tower B 2

| | |
|--|-----------------|
| Main/General Inquiries | 995-3481 |
| Facsimile | 995-6390 |
| Roussel Gilles - Director | 995-6990 |
| Arpin Katerine - Translator | 995-0720 |
| Basiala Odho - Receptionist Clerk | 992-5811 |
| Boissonneault Patrick - Translator | 992-8714 |

Associated Organizations

| | |
|---|----------|
| Bontemps Nadine - Word Processing Operator | 943-0928 |
| Bouffard Joanne - Proofreader | 943-1664 |
| Brissette Chantal - Receptionist Clerk | 995-3481 |
| Brodeur Luc - Translator | 995-6181 |
| Bruhelle Louise - Translator | 995-5641 |
| Chéry Jean Fortin - Translator | 992-7660 |
| Chouinard Nadine - Translator | 995-0251 |
| Chudzia André - Translator | 995-3481 |
| Courbaron Marie-Anne - Translator | 995-6325 |
| Cousineau Francine - Administrative Assistant | 943-5128 |
| Dombrowski France - Translator | 995-5588 |
| Dulude Julie - Translator | 995-0509 |
| Faubrujon Pierre - Translator | 995-6422 |
| Faussurier Assunta - Translator | 995-1274 |
| Gauvin Denis - Translator | 995-6421 |
| Girardin Michelle - Client Advisor | 992-6193 |
| Gosselin Elaine - Translator | 992-8714 |
| Gravel Marc - Receptionist Clerk | 992-5804 |
| Léger Christine - Translator | 995-0720 |
| Lepage Louis-André - Translator | 995-7315 |
| Levesque Karine - Translator | 995-1903 |
| Litalien Yvon - Translator | 995-0251 |
| Longtin Marie-Martine - Translator | 995-0554 |
| Ogé Mireille - Translator | 995-7426 |
| Oliveira Julie - Client Advisor | 995-3483 |
| Paquette Diane - Administrative Assistant | 995-5502 |
| Perron Micheline - Receptionist Clerk | 995-3482 |
| Piché Lise - Administrative Clerk | 995-1227 |
| Plouffe Christine - Translator | 943-1663 |
| Renaud Nicole - Administrative Clerk | 943-1662 |
| Riochet Jean-François - Deputy Director | 995-6273 |
| Roy Roseline - Proofreader | 992-5760 |
| Solofoson Justine - Translator | 995-3481 |
| Trudel Annie - Translator | 995-3481 |

Associated Services

Cafeteria (Sodexo)

Lester B. Pearson Tower C 1
Facsimile 789-2218
Réjeanne Guénette - Manager 789-3179/789-3158
Dacosta Maria - Executive Chef 789-3518

CCG Printing Services

Lester B. Pearson Tower B Ground
Pearson Production Centre 789-1274
General Inquiries 789-1274
Morin Pierre 789-1049
Facsimile

DFAIT Fitness Centre

Lester B. Pearson Tower B Ground
General Inquiries 241-0183

Foreign Affairs Staff Associations

Association of Public Service Financial Administrators (APSFA) 728-0695
Foreign Service Community Association (FSCA) 944-5729
International Brotherhood of Electrical Workers - Local 2228 (IBEW) 725-3608
Professional Association of Foreign Service Officers (PAFSO) 241-1391
Facsimile 241-5911
Professional Institute of the Public Service of Canada (PIPS) 228-6310
Public Service Alliance of Canada (PSAC) - Local 70125 560-4364
Social Science Employees Association (SSEA) 236-9181

Government Guest House

7 Rideau Gate, Ottawa, ON K1M 1M6
Reservations 996-2738
Facsimile (Rideau Gate) 993-7970
Amin Shaz - Manager 993-9970
Cellular 292-1718

Associated Services

Government Travel Service

Reservations Lester B. Pearson Tower C 1 789-2011
Facsimile 789-3127

Hospitality Centre

Reservations Lester B. Pearson Tower A 9 996-2738
Facsimile 944-1472
Amin Shaz - Director **944-7283**
Cellular 292-1718

On Duty Outside the Department

Atlantic Canada Opportunities Agency

Winter R (506) 851-2573

B.C. Ministry of Environment, Lands & Parks

Sauvé R (Victoria) (250) 387-9508

Canadian Centre For Management Development

Lomow N (613) 992-5660

Chicken Farmers of Canada

Dungate M (Ottawa) (613) 241-2800

Citizenship and Immigration Canada

Henry P (613) 941-1745

Finance

Shantz G (Ottawa) (613) 996-6572

Fisheries & Oceans Canada

Caron D (Quebec) (418) 648-5783
Sauvé R (Ottawa) (613) 993-4696

On Duty Outside the Department

Forum of Federations

Lysyshyn R (613) 244-3370

Greater Quebec Economic Development Corporation

Rousseau R (418) 681-9700

Industry Canada

Bishop D (Vancouver) (604) 666-1436
Burkell K (Vancouver) (604) 666-1440
Cormie S (Winnipeg) (204) 983-2594
Dawson K (Ottawa) (613) 954-3548
Ehrlich W (Hull) (819) 953-7750
Johnston W (Vancouver) (604) 666-1443
Jung G (Vancouver) (604) 666-7633
Kunzer J (Vancouver) (604) 666-5033
Langan-Torell P (Toronto) (416) 973-5035
Meadows M (Winnipeg) (204) 983-4099
McDonald L (Ottawa) (613) 941-3863
Shisko A (Vancouver) (604) 666-1406
Spencer M (Vancouver) (604) 666-8888
Stulken P (Calgary) (403) 292-4576
Tait A (Halifax) (902) 426-6660

International Peace Academy

Malone D (212) 687-4300

Investment Partnerships Canada

McCormack M (613) 946-3154
Virtue A (613) 941-2995
Woods G (613) 952-6352

Montréal International

Dussault B (514) 987-8191

On Duty Outside the Department

National Defence

Bryson J (613) 996-7105
Markham C (613) 992-8498

Natural Resources Canada

Lovatt R (613) 992-5086
Rosenthal D (613) 992-7139

North Atlantic Treaty Organisation

Collins D B (Brussels) (011 32 2) 707-3542

Organisation Internationale de la Francophonie

Crête J (Paris) (011 33 1) 44 11 1266

Privy Council Office (PCO)

Armstrong B (613) 957-5416
Bennett S (613) 957-5460
Delouya A (613) 957-5403
Fontaine K (613) 957-5333
Fuller P (613) 957-5383
Guay L (613) 943-0528
Hausser A (613) 957-5485
Hynes R (613) 957-5620
Johnson S (613) 957-5496
Laverdure C (613) 957-5476
Poetschke R (613) 957-5087
Saint-Louis V (613) 957-5480
Wilson L (613) 957-5001

Standards Council of Canada

Shorthall D (613) 238-3222

Transport Canada

Dupuis A (514) 954-5800

On Duty Outside the Department

Treasury Board of Canada Secretariat

Desloges C (613) 952-7907

Universities

Harvard University
Haynal G (617) 495-2114

University of British Columbia (UBC)
Brown RAC (604) 822-5071

List of Canadian Missions

Note: Unless the number is preceded by a Country and Area Code, all numbers provided in this list can only be accessed through the Department's MITNET internal telephone network.

| Mission | Code | Time Diff. | Mission Operator or Main No. | Facsimile |
|----------------------------------|--------|------------|------------------------------|----------------------|
| Abidjan (CÔTE D'IVOIRE) | ABDJN | +5 | 325-0000 | 325-3900 |
| Abu Dhabi (UNITED ARAB EMIRATES) | ABDBI | +9 | 353-0000 | 353-3910 |
| Accra (GHANA) | ACCRA | +5 | 313-0000 | 313-3900 |
| Addis Ababa (ETHIOPIA) | ADDIS | +8 | 314-0000 | 314-3910 |
| Algiers (ALGERIA) | ALGER | +5 | 380-0000 | 380-3912 |
| Almaty (KAZAKHSTAN) | ALMAT | +11 | (011 7 327) 250 1151 | (011 7 327) 258 2493 |
| Amman (JORDAN) | AMMAN | +7 | 391-0000 | 391-3920 |
| Ankara (TURKEY) | ANKRA | +7 | 385-0000 | 385-3912 |
| Athens (GREECE) | ATHNS | +7 | 451-0000 | 451-3902 |
| Atlanta (USA) | ATNTA | 0 | 467-0000 | 467-3900 |
| Auckland (NEW ZEALAND) | AKLND | +18 | 354-3000 | 354-3910 |
| Bamako (MALI) | BMAKO | +5 | (011 223) 22 2236 | (011 223) 22 4362 |
| Bandar Seri Begawan (BRUNEI) | BSBGN | +12 | (011 673 2) 22 0043 | (011 673 2) 22 0040 |
| Barcelona (SPAIN) | BCLNA | +6 | 458-0000 | 458-3900 |
| Bangkok (THAILAND) | BNGKK | +12 | 340-0000 | 340-3912 |
| Beirut (LEBANON) | BERUT | +6 | 357-0000 | 357-3912 |
| Belgrade (YUGOSLAVIA) | BGRAD | +6 | 397-0000 | 397-3280 |
| Berlin (GERMANY) | BRLIN | +6 | 466-0000 | 466-3912 |
| Berne (SWITZERLAND) | BERN | +6 | 440-0000 | 440-3900 |
| Bogota (COLUMBIA) | BGOTA | 0 | 316-0000 | 316-3912 |
| Boston (USA) | BOSTN | 0 | 468-0000 | 468-3900 |
| Brasilia (BRAZIL) | BRSLA | +2 | 384-0000 | 384-3911 |
| Bratislava (SLOVAKIA) | BRSLVA | | 395-3111 | 395-3110 |
| Brussels (BELGIUM) | BRU | +6 | 448-0000 | 448-3243 |
| EEC | BREEC | | 448-3260 | 448-3229 |
| NATO | BNATO | | 450-7100 | 450-7129 |

List of Canadian Missions

| Mission | Code | Time Diff. | Mission Operator or Main No. | Facsimile |
|------------------------------|-------|------------|------------------------------|-----------------------------------|
| Bucharest (ROMANIA) | BUCST | +7 | 371-0000 | 371-3910 |
| Budapest (HUNGARY) | BPEST | +6 | 393-0000 | 393-3910 |
| Buenos Aires (ARGENTINA) | BAIRS | +2 | 381-0000 | 381-3903 |
| Buffalo (USA) | BFALO | 0 | 469-0000 | 469-3900 |
| Cairo (EGYPT) | CAIRO | +7 | 392-0000 | 392-3910 |
| Canberra (AUSTRALIA) | CNBRA | +15 | 342-0000 | 342-3912 |
| Cape Town (SOUTH AFRICA) | CPTWN | +7 | 366-0000 | 366-3900 |
| Caracas (VENEZUELA) | CRCAS | +1 | 394-0000 | 394-3912 |
| Chicago (USA) | CHCGO | -1 | 470-0000 | 470-3900 |
| Colombo (SRI LANKA) | CLMBO | +10½ | 320-0000 | 320-3900 |
| Conakry (GUINEA) | CNAKY | +4 | 311-0000 | 311-3910 |
| Copenhagen (DENMARK) | COPEN | +6 | 460-0000 | 460-3920 |
| Dakar (SENEGAL) | DAKAR | +5 | 321-0000 | 321-3312 |
| Dallas (USA) | DALAS | -1 | 472-0000 | 472-3900 |
| Damascus (SYRIA) | DMCUS | +7 | 382-0000 | 382-3900 |
| Dar-es-Salaam (TANZANIA) | DSLAM | +8 | 305-0000 | 305-3902 |
| Detroit (USA) | DTROT | 0 | 473-0000 | 473-3900 |
| Dhaka (BANGLADESH) | DHAKA | +11 | 319-0000 | 319-3900 |
| Dubai (UNITED ARAB EMIRATES) | DUBAI | +9 | 375-0000 | 375-3900 |
| Dublin (IRELAND) | DUBLN | +5 | 441-0000 | 441-3303 |
| Düsseldorf (GERMANY) | DDORF | +6 | 465-0000 | 465-3900 |
| Fukuoka (JAPAN) | FKOKA | +14 | 413-3200 | 413-3201/ (011 81 92) 752 6077 |
| Geneva (SWITZERLAND) | GENEV | +6 | 446-0000 | 446-3233 |
| Georgetown (GUYANA) | GRGTN | +2 | 398-0000 | 398-3900 |
| Guadalajara (MEXICO) | GJARA | -1 | 374-3000 | 374-3230 |
| Guangzhou (CHINA) | GANZU | +13 | (011 86 20) 8666 0569 | (011 86 20) 8667 2401 |
| Guatemala (GUATEMALA) | GTMLA | -1 | 312-0000 | 312-3900 |
| Hamburg (GERMANY) | HMBRG | +6 | 449-3000 | (011 49 40) 4600 2720 |
| Hanoi (VIETNAM) | HANOI | +12 | 396-0000 | 396-3920 |

List of Canadian Missions

| Mission | Code | Time Diff. | Mission Operator or Main No. | Facsimile |
|---|-------|------------|------------------------------|----------------------|
| Harare (ZIMBABWE) | HRARE | +7 | 377-0000 | 377-3900 |
| Havana (CUBA) | HAVAN | 0 | 389-0000 | 389-3900 |
| Helsinki (FINLAND) | HSNKI | +7 | 443-0000 | 443-3910 |
| Hiroshima (JAPAN) | HRSMA | +14 | (011 81 82) 211 0505 | (011 81 82) 211 0505 |
| Ho Chi Minh (VIETNAM) | HOCHI | +12 | 478-3201 | (011 84 8) 829 4528 |
| Hong Kong (CHINA) | HKONG | +13 | 343-0000 | 343-3399 |
| Islamabad (PAKISTAN) | ISBAD | +10 | 338-0000 | 338-3902 |
| Jakarta (INDONESIA) | JKRTA | +12 | 344-0000 | 344-3920 |
| Johannesburg (SOUTH AFRICA) | JBURG | +7 | 367-0000 | 367-3900 |
| Kyiv (UKRAINE) | KYIV | +7 | 387-0000 | 387-3907 |
| Kigali (RWANDA) | KGALI | +7 | (011 250) 732 10 | (011 250) 727 19 |
| Kingston (JAMAICA) | KNGTN | 0 | 333-0000 | 333-3912 |
| Kinshasa (DEMOCRATIC REPUBLIC OF CONGO) | KNSHA | +6 | (011 243 12) 21 532 | (011 243 88) 41 277 |
| Kolkata (INDIA) | KLKTA | +10½ | (011 91 33) 242-6820 | (011 91 33) 242-6828 |
| Kuwait (KUWAIT) | KWAIT | +8 | 332-0000 | 332-3920 |
| Lagos (NIGERIA) | LAGOS | +6 | (011 234 1) 262 2512 | (011 234 1) 262 2516 |
| La Paz (BOLIVIA) | LAPAZ | +1 | 361-0000 | 361-3910 |
| Libreville (GABON) | LBRVE | +5 | 326-3000 | 326-3900 |
| Lima (PERU) | LIMA | 0 | 339-0000 | 339-3912 |
| Lisbon (PORTUGAL) | LSBON | +6 | 444-0000 | 444-3911 |
| London (GREAT BRITAIN) | LDN | +5 | 445-0000 | 445-3333 |
| Los Angeles (USA) | LNGLS | -3 | 476-0000 | 476-3900 |
| Lusaka (ZAMBIA) | LSAKA | +7 | 308-0000 | 308-3900 |
| Madrid (SPAIN) | MDRID | +6 | 458-0000 | 458-3905 |
| Managua (NICARAGUA) | MNGUA | -1 | 362-0000 | 362-0000 |
| Manila (PHILIPPINES) | MANIL | +13 | 346-0000 | 346-3912 |
| Maputo (MOZAMBIQUE) | MPUTO | +8 | (011 258 1) 49 2623 | (011 258 1) 49 2667 |
| Mexico (MEXICO) | MXICO | -1 | 379-0000 | 379-3900 |
| Miami (USA) | MIAMI | 0 | 368-0000 | 368-3900 |

List of Canadian Missions

| Mission | Code | Time Diff. | Mission Operator or Main No. | Facsimile |
|-----------------------------------|-------|------------|--------------------------------|----------------------|
| Milan (ITALY) | MILAN | +6 | 419-0000 | 419-3900 |
| Minneapolis (USA) | MNPLS | -1 | 474-0000 | 474-3900 |
| Monterrey (MEXICO) | MNTRY | -1 | 373-0000 | 373-3900 |
| Montevideo (URUGUAY) | MVDEO | +2 | 363-3300 | 363-3910 |
| Moscow (RUSSIA) | MOSCO | +8 | 453-0000 | 453-3929 |
| Mumbai (INDIA) | MMBAI | +10½ | 356-0000 | 356-3900 |
| Munich (GERMANY) | MUNIC | +6 | 463-0000 | 463-3900 |
| Nagoya (JAPAN) | NGOYA | +14 | 412-3200 | (011 81 52) 972 0453 |
| Nairobi (KENYA) | NROBI | +8 | 331-0000 | 331-3902 |
| New Delhi (INDIA) | DELHI | +10½ | 355-0000 | 355-3900 |
| New York (USA) | CNGNY | 0 | 457-0000 | 457-3912 |
| United Nations | PRMNY | | 452-0000 | 452-3902 |
| Niamey (NIGER) | NIAMY | +6 | (011 227) 73 3686 | (011 227) 75 3101 |
| Osaka (JAPAN) | OSAKA | +14 | 411-0000 | 411-3211 |
| Oslo (NORWAY) | OSLO | +6 | 454-0000 | 454-3900 |
| Ouagadougou (BURKINA) | OUAGA | +5 | (011 226) 31 1894 | (011 226) 31 1900 |
| Panama City (PANAMA) | PANAM | 0 | 364-3201 (011 507) 264 9731 | 364-3201 |
| Paris (FRANCE) | PARIS | +6 | 447-0000 | 447-2999 |
| UNESCO | PESCO | | 447-3000 | 447-3900 |
| OECD | POECD | | 447-0000 | 447-2099 |
| Phnom Penh (CAMBODIA) | PNMPN | +12 | (011 855 23) 426 001 | (011 855 23) 211 389 |
| Port-au-Prince (HAITI) | PRNCE | 0 | 310-0000 | 310-3900 |
| Port of Spain (TRINIDAD & TOBAGO) | PSPAN | +1 | 383-0000 | 383-3910 |
| Prague (CZECH REPUBLIC) | PRGUE | +6 | 395-0000 | 395-3907 |
| Pretoria (SOUTH AFRICA) | PRET | +7 | 369-0000 | 369-3900 |
| Pristina (YUGOSLAVIA) | PRIST | +6 | 459-0000 | 459-3905 |
| Pusan (KOREA) | PUSAN | +14 | 348-3315 | 348-3912 |
| Quito (ECUADOR) | QUITO | 0 | 365-3231 | 365-3253 |
| Rabat (MOROCCO) | RABAT | +5 | 334-0000 | 334-3900 |

List of Canadian Missions

| Mission | Code | Time Diff. | Mission Operator or Main No. | Facsimile |
|------------------------------------|-------|------------|------------------------------|----------------------|
| Ramallah (WEST BANK) | RMLAH | +7 | 399-3759 | 399-3755 |
| Riga (LATVIA) | RIGA | +6 | (011 371) 783 0141 | (011 371) 783 0140 |
| Rio de Janeiro (BRAZIL) | RIO | +2 | 360-3200 | (011 55 21) 275 2195 |
| Riyadh (SAUDI ARABIA) | RYADH | +8 | 304-0000 | 304-3900 |
| Rome (ITALY) | ROME | +6 | 455-0000 | 455-2535 |
| FAO | | | 455-0000 | 455-2551 |
| St-Petersburg (RUSSIA) | SPURG | +8 | 328-0000 | 328-3910 |
| Santo-Domingo (DOMINICAN REPUBLIC) | SDMGO | 0 | 315-3201 | 315-3201 |
| San José (COSTA RICA) | SJCRA | -1 | 388-0000 | 388-3910 |
| San Salvador (ELSALVADOR) | SSAL | 0 | 372-0000 | (011 503) 279 0765 |
| Santiago (CHILE) | STAGO | +2 | 386-0000 | 386-3912 |
| Sao Paulo (BRAZIL) | SPALO | +2 | 376-3000 | 376-3900 |
| Sarajevo (BOSNIA-HERZEGOVINA) | SJEVO | +6 | 393-3300 | 393-3912 |
| Seattle (USA) | SEATL | -3 | 477-0000 | 477-3900 |
| Seoul (KOREA) | SEOUL | +14 | 348-0000 | 348-3912 |
| Shanghai (CHINA) | SHNGI | +13 | 347-0000 | 347-3900 |
| Singapore (SINGAPORE) | SPORE | +13 | 350-0000 | 350-3900 |
| Skopje (MACEDONIA) | SKPJE | +6 | 459-3000 | 459-3321 |
| Stockholm (SWEDEN) | STKHM | +6 | 461-0000 | 461-3362 |
| Sydney (AUSTRALIA) | SYDNY | +15 | 351-0000 | 351-3098 |
| Taipei (TAIWAN) | TAPEI | +13 | 329-0000 | 329-3912 |
| Tallin (ESTONIA) | TALIN | +8 | (011 372) 627 3311 | (011 372) 627 3312 |
| Tegucigalpa (HONDURAS) | TGLPA | 0 | 378-3200 | 378-3201 |
| Tehran (IRAN) | TERAN | +8 | 330-0000 | 330-3900 |
| Tel Aviv (ISRAEL) | TAVIV | +7 | 399-0000 | 399-3900 |
| Tirana (ALBANIA) | TRANA | +6 | 455-2501 | 455-2535 |
| The Hague (NETHERLANDS) | HAGUE | +6 | 442-0000 | 442-3220 |
| Tokyo (JAPAN) | TOKYO | +14 | 410-0000 | 410-3115 |
| Tunis (TUNISIA) | TUNIS | +6 | 306-0000 | 306-3900 |

List of Canadian Missions

| Mission | Code | Time Diff. | Mission Operator or Main No. | Facsimile |
|--------------------------|--------|------------|------------------------------|----------------------|
| Vatican (HOLY SEE) | VATCN | +6 | 464-0000 | 464-4188 |
| Vienna (AUSTRIA) | VIENN | +6 | 459-0000 | 459-3321 |
| VOSCE | VOSCE | | 459-3002 | 459-3915 |
| VPERM | VPERM | | 459-3001 | 459-3903 |
| Vilnius (LITHUANIA) | VLNUS | +8 | (011 370 2) 22 0898 | (011 370 2) 22 0884 |
| Warsaw (POLAND) | WSAW | +6 | 370-0000 | 370-3910 |
| Washington D.C. (USA) | WSHDC | 0 | 456-0000 | 456-7726 |
| PRMOAS | PRMOAS | 0 | 456-7269 | 456-7624 |
| Wellington (NEW ZEALAND) | WLGTN | +17 | 352-0000 | 352-3902 |
| Yaoundé (CAMEROON) | YUNDE | +6 | 317-0000 | 317-3900 |
| Zagreb (CROATIA) | ZAGRB | +6 | (011 385 9) 838 2374 | (011 385 1) 484 8063 |

DOCS

CA1 EA T22 ENG

2001 December

Canada. Dept. of Foreign Affairs
and International Trade

Headquarters telephone directory :

Department of Foreign Affairs and
International Trade. --

GOVERNMENT OF CANADA AND DFAIT TELEPHONE NETWORKS

Operating Instructions for Ottawa-Hull Users

LOCAL CALLS

| | |
|-------------------------------|-------------------------|
| Government Operator | Dial 0 |
| Another Government Local | Dial 7 digit number |
| Outside the Government System | Dial 8 + 7 digit number |

LONG DISTANCE CALLS (Do not dial 8 for an outside line)

| | |
|--|---|
| Canada, U.S.A. (including Alaska, Hawaii) Bahamas, Bermuda and Caribbean Islands | Dial 1 + Area Code + 7 digit telephone number |
| International Locations | Dial 011 + Country/Area code + telephone number |
| MITNET Numbers List available on page 193 | Dial location code + 4 digit extension |
| MITNET Mission Directory | Dial location code + 0000 |

TROUBLE

Call SXTV at 944-3330
Call Bell Canada Repair 8-611 (after business hours only)

CONFERENCE CALLS

Conference calls, connecting more than 3 stations, can be booked in advance with the conference operator at **941-9554**. Additional information is available from your Divisional Secretary or SXTV/944-3330.

Government of Canada facilities are for official use only.
Persons using DFAIT voice network facilities should be aware that their call records may be provided to government officials for the purpose of audits and investigations.
