FEATURE AND CITY SECTION

The Toronto Sunday World

AMUSEMENTS MUSIC, MOTOR

May 3, 1914

New Discoveries About the Bible

Samaritan Pentateuch Roll at Nablons, the Oldest Hebrew Bible.

Sensational Announcement by Dr. Naville, One of the Greatest Modern Authorities, That the Old Testament Was Not Written in Hebrew, But in Babylonian Cuneiform, Familiar to Scholars of Moses' Time.

A PROFOUND SENSATION has been created among Bible scholars by the announcement that the Old Testament was not and could not have been written in Hebrew. The declaration is made by one of the greatest living authorities in scriptural writings, Edouard Naville, D. C. L., LL. D., F. S. A., who has been excavating in Egypt for more than 25 years, who explored the old storecity of Raamses built by the Israelites while in Egyptian bondage, and is recognized as one of the ablest of writers and investigators in these fields.

After carefully considering the Old Testament as we have it, and all of the circumstances under which it was composed, Dr. Naville announces without any hesitation that the original language in which it was written was the Babylonian, and the script used was the cuneiform, or wedge-shaped characters, known to us by the clay tablets and stone monuments of the Babylonians and Assyrians.

Dr. Naville is led to this conclusion by two notable discoveries mad- within recent times. The first was the finding of th- now famous "Tel-el-Amarna tablets" in Egypt, which proved that in the time of Moses the language used for communication between the powerful nations Egypt and Babylonia was nothing but Babylonian, and tha- this was the acknowledged language of records used in that day.

The other discovery which convinces Dr. Naville that the Jewish Bible could not have been written in Hebrew is the discovery of the Aramaic records preserved amid the ruins of the old temples at Elephantine in Egypt.

This great scholar says: "Taking the historical fact that the written language in Palestine, and not in that country alone, but in the whole of western Asia from Mesopotamia to the Mediterranean, was Babylonian cuneiform, the conclusion which occurs naturally to our mind is that Moses wrote in Babylonian cuneiform.

"This was pre-eminently the language of laws, especially when they were supposed to have been dictated by God himself. Moses, an Aramean, certainly had heard of Hammurabi, the great Babylonian lawgiver; he had been educated at the court of the King of Egypt, where the correspondence not only with the governors of vassal cities, but even with the sovereigns of Mesopotamia, was in Babylonian cuneiform. He learned that language and that script in the palace of Pharaoh.

"He may have spoken, with his countrymen, the dialect they had brought from Canaan, and which can be perceived in the letters of the governors, but this was certainly no written language; it was the popular and colloquial idiom.

"The fact that all the narratives in the early books of the Bible were written not as a running book, but on tablets, changes completely the character of the composition. It explains repetitions, as the summaries of what has been said in previous tablets. Also, we can distinguish those which were written separately and joined together afterwards in a book, like the beginning of Genesis, from those which were to form a series and are therefore more closely linked together.

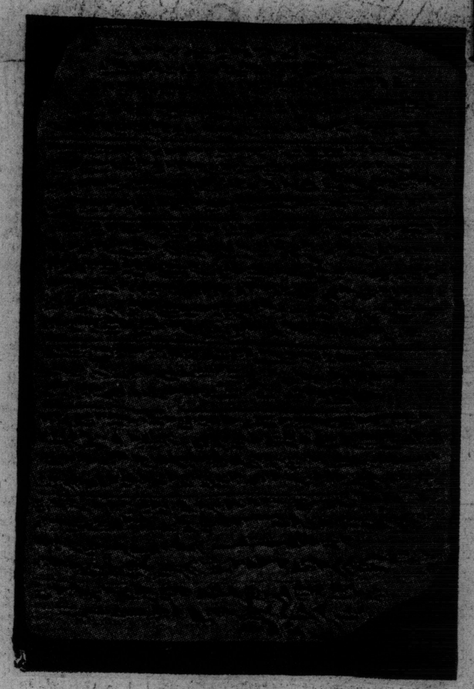

Island of Elephantine in the Nile, Where the Aramaic Inscriptions Were Found.

The Famous Picture by E. Armytage, R. A., Showing Moses Destroying the Tables of the Law.

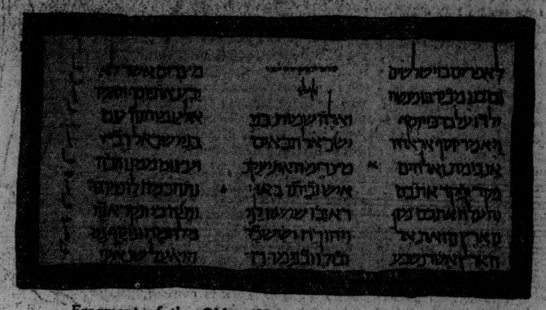

Fragment of the Oldest Hebrew MS. of the Bible, Dating from the Ninth Century.

Cuneiform Letter from Pharoah to the King of Babylon, B. C. 1380, Found at Tel-el-Amarna.

The Last Words of Moses.

"Deuteronomy, a copy of which I believe to have been put in the foundations of Solomon's Temple, certainly bears the character of the last words of Moses, the character of a time when the people were in the sight of Canaan, when they could see better in what country they were going to settle and what were the inhabitants and their customs.

"If the Pentateuch is the work of Moses, as history and the contents of the books seem to prove, it cannot have been written in Hebrew, which, if it existed at all at that time, was only a spoken idiom and not a book language; it must have been written in Babylonian cuneiform.

"The first transformation it went through was to be put into Aramaic, and this I attribute to Ezra. Such an enterprise seems to be in accordance with the character of Ezra as described in his book, and more especially in that of Nehemiah, and also with rabbinical tradition concerning him.

"That was the epoch when cuneiform was more and more being abandoned for the popular language. Aramaic was the language in which Ezra conversed with the King; the King's letters and decrees were in Aramaic, as was also the law of the King, which was to be obeyed like the law of God. (Ezra, VII.: 26.)

"Although Ezra [illegible] himself pre-eminently with the Books of Moses, it is quite possible that, as the tradition of the rabbis alleges, he also settled the canon of Scripture of the Old Testament; he perhaps collected and sifted the writings which were to form the sacred volume. As it came out of his hands, the volume was entirely Aramaic."

Thus, Dr. Naville essays to prove that the actual words of Moses were written in Babylonian, which is a Semitic language, very much like the Hebrew, and he explains at the same time why Moses took two tables of stone to inscribe the Ten Commandments on them in the cuneiform character, for it was a custom among the Babylonians to use stone in this way for laws, while ordinary matter was inscribed upon clay tablets.

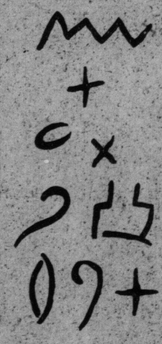

Example of Cuneiform Writing.

On This Tablet, Showing a Merenptah Hieroglyphic Inscription, Are the Words "Ysiraal, People," the Earliest Known Mention of the Name Israel.

The Perplexing Problem of Getting the World to Go to Bed

For they that sleep sleep in the night; and they that be drunken are drunken in the night.
I Thessalonians, 5:7.

How the German Empress, Like the Mayors of So Many American Cities, Is Trying to Find a Way to Make Humanity Sleep at Night, and to Check the Growing Practice of Reckless and Ruinous Revelry in the Dark Hours.

Scene in a New York Park, Showing Men Who Have No Bed to Which to Go.

THE historian of the future, writing of the development and the decline of our wonderful civilization with a profound appreciation of its complex forces, must furnish posterity with an interesting study of the 20th century problem of getting the world to go to bed. This sounds strangely in the ears of the rational, well ordered man and woman who go serenely through life according to the good old method of dividing the day into three equal periods—eight hours for sleep, eight hours for work and eight hours for relaxation.

Edison, through whose transcendent genius the night has been transformed into day, tells us that this comfortable division is purely artificial and not vitally essential to the efficient operation of the human machine; that it is the result of the absence of light during the early days of the world's development, when, with the coming of darkness, general labor ceased. With the birth of the electric sun these old divisions ceased, swept aside by a magic wand of radiance, so that the day of activities may be prolonged the entire 24 hours, providing one could dispense with sleep.

The wizard, while he has opened up a broad, brilliant highway to the world's achievement of big things and increased the productive period of man—"blessing humanity with light," as a recent writer put it—has, at the same time, illuminated the way to evils which he may not have foreseen.

Opening Pandora's Box.

His "blessing of light" has opened Pandora's box, from which are escaping figures and forces no less sinister than those of the classic legend, though they be seemly to the sight and alluring in their soulless, frivolous activities. Gay night life, at last, has become a menace of the city and of the nation as well—night, only the courtesy of custom, but in reality a period filled with the white radiance of luxurious pleasure.

Had Babylon been diamonded and inundated with this subjugated lightning glow, she must have gone more quickly to decay and wreck. And it is just this thought that has caused the German Empress to make a vigorous protest against the glowing canker of night life in Berlin and other cities, and, figuratively speaking, endeavor to put down the lid of Pandora's box.

The small town man and the dweller in the country may decide that the night problems of the city do not even remotely concern him and his family, only in as far as they may dip into it in visiting the metropolis. But as good and evil alike follow in the shining wake of light, and as "White Ways" are flashing into being in hundreds of ambitious small cities, and as these cities are naturally emulous of the larger centres, the problem of proper restriction of the night life cannot lightly be put aside.

A big city, with its outstretching nerves of rapid communication between far removed points, and the thorough spread of information by the daily and the illustrated newspapers, is like an immense power house which sends its energies, good and bad, throughout its area of influences. It may be a healthful inspiration to well being and well doing; and it may be anything but that.

Perhaps you may recall one of the most educational passages in Daudet's "Sapho," in which the country boy, who has gone to the wonderful city, returns home debased and degraded, all of his wholesome spirit sacrificed to pleasure. When it is suddenly revealed to Aunt Davionne how great has been his degradation, she turns in the direction of the French capital, and, shaking her clenched fist, cries, in effect:

"Oh, Paris, what do we send to you; and what do you send us back!"

And yet, today, Paris, famed in fiction and repute as a city of exceedingly hectic night life, in comparison with Moscow is like Skaneateles after the curfew hour. Where it is not studiedly naughty, it is merely stupid.

Parisians and Sleep.

And then, again, the Parisians are growing in the custom of getting a normal amount of sleep. The city, in fact, is awfully wicked only to those who are seeking to be shocked. After two or three seasons of tourists, during which companies of "sundodgers" from New York's Great White Way gave hilarious demonstrations of how "never to go to bed," even the most sufficient Parisians, who prided themselves on their "speed," raised a general alarm over the threatened Americanization of Paris.

Some of the resorts in Berlin do not open their doors until 2 o'clock in the morning, the very hour that the mayor of New York is contemplating extending the hour for closing down the lid—the very limit of official tolerance, the inflexible deadline of dance, feast and song.

The German Empress, Differing from Pandora in the Legend, Is Trying Hard to Put Down the "Lid" on the Night Gaieties of Berlin.

In the German capital, until the Empress voiced her complaint, no cause was afforded the night butterflies to complain of opportunities to keep awake, for there were places that opened after the dance halls and the cabarets were closed and continued until daylight. A recent observer says that during the small hours of the night-morning the Friedrichstrasse is scarcely less crowded than during high noon.

As a result of the Empress's protests the night licenses will be most rigorously reviewed; but there has been heard no statement to offset her belief that the general deterioration in public morals may be traced to the raised "lid."

Alarming Facts.

Here are some of the facts that influential Germans in various cities bring forward in their support of the Empress's protest and with a suggestion that, as night revelry unrestrained will eventually undermine the national strength and be widespread of numerous collateral evils, the government should take the question in hand: During 1901 to 1911 the percentage of divorces to marriages was doubled. During 1912 4 per cent. of the marriages in Prussia ended in divorce. In all the Prussian towns the percentage rose to 1 in 18; Berlin showed 1 divorce in every 10 marriages. "If the present increase in divorces continues," remarks a Berlin statistician; "in 1957 there will be no married persons who have not at one time been divorced except those who have just been wedded."

All this, the solid, thoughtful German says, has strong contributing causes in the growth of luxury, the increasing immorality and the raised lid at night, especially in Berlin.

It may be some comfort to those who deplore conditions in the German capital—also to New Yorkers who see ugly things at the end of the brilliant night way; to the Englishman who calls his tamed London "modern Babylon"; to the Frenchman who fears the night blight of Americanization—to know that the "gayest, liveliest and naughtiest city in the world" is not among theirs. No, indeed!

It is Moscow, in Russia, where recently made oil and mining millionaires buy champagne by the case and the spending of 500 or 600 rubles is not an excessive expense for a little diversion, while the shrinking night, kicked into tatters by Pleasure, awaits its emancipation by the morning.

Night in Merry Moscow.

Moscow has nearly 2,000,000 inhabitants, but the number seems more than that at night. It is the wealthiest city in Russia and soon will be the largest. A red-blooded millionaire is always a foe to proper sleep, as New York and certain European capitals can testify in the cases of opulent newly-rich visitors. When millionaires do not make the night ashamed of itself, it is the men who are making noises like millionaires. Moscow has so many millionaires that to amuse them the day has been turned into 24 hours of continuous song and dance.

In the principal restaurant music hall the cabaret begins at 2:30 A. M. The tango room opens a half-hour earlier, and when things get under way, with average speed, the stranger in town will be forced to admit that Pandora has held prisoned some speciously seductive as well as unblushingly frank things.

In a little theatre whose doors open at midnight, on an average of 30 playlets, some of them musical skits, are given until the broad day marks 5 A.M.

The pressure of the "lid" is maintained with characteristic British firmness in London. New York will continue to grapple with the proposition, it is safe to say, through many municipal administrations. Berlin will go through a period of adjustment, and Paris, like a capricious woman, will and will not; but, despite a development like Moscow, and others that may follow, the alarm has been sounded by thoughtful people, Empress and humbler thinker alike, that the lifted "lid" is a menace not only to the city, but to the entire nation.

This Midnight Scene in a Fashionable London Restaurant is Repeated in Most of the Big Cities of the World.

For a Real Linen Wedding

ONE of the prettiest country weddings is the linen wedding. The bridal gown, of white linen, may be as elaborate as the bride desires. A small white rose toque or a white chip rose trimmed hat, white shoes and stockings complete her costume, and she may carry a bouquet with which to shower her bridesmaids after the wedding; or a white prayer book or a long-handled white linen and lace parasol.

The bridegroom should wear white linen or flannel to complete the picture. The bridesmaids, white linen tailored skirts and coats, lingerie blouses, low cut white satin vests, white felt country club hats, buckskin shoes, and may carry flowers or parasols, whichever they like best.

Ushers should wear white, as well as the best man.

This is a practical wedding for all. The gowns may be used afterward, which is not always the case. The house and table decorations should be in white roses and ferns.

The breakfast or buffet luncheon is best served at one large table, rather than small tables, if there are not too many guests. This may be followed by an informal reception, say from 2 to 4 P. M., at which the latest fad is to serve only punch and wedding cake.

The confetti for the bridal party is tiny silver horseshoes, arrows, hearts, rice and wedding slippers, in little chiffon bags—much daintier than the rice and "alley-gaiters" of former days.

Planting a Billion Fish

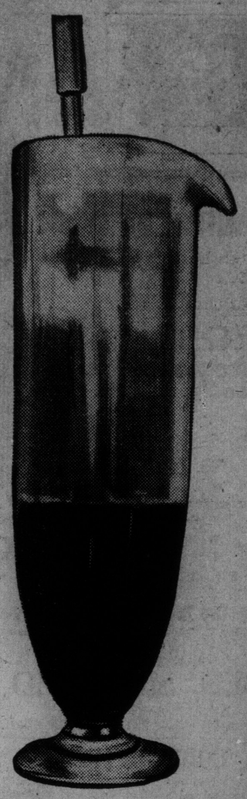

A jar of pickerel spawn, which the process of hatching has advanced considerably. The jar will contain and hatch out 250,000 pickerel or 150,000 whitefish eggs.

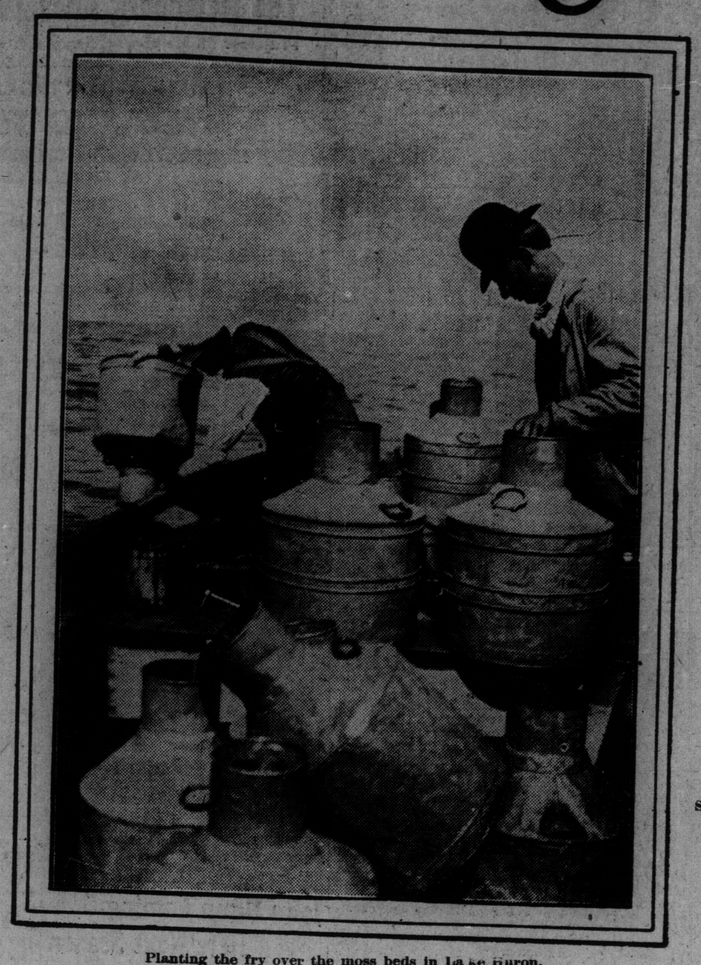

Planting the fry over the moss beds in Lake Huron.

Superintendent Parker in his boat on Lake Huron

The government car Beaver, which is a fish incubator on wheels, at the Toronto Union Station.

Dominion and Ontario Governments Are Now Busy Distributing Fry In All the Big Lakes and Streams and Gathering Eggs To Supply Further Sport And Food.

About twenty years ago, following experiments that had been successful in the United States, the Dominion government founded its first fish hatchery.

It was looked upon as more or less an experiment, but the mere fact that since that time fifty additional hatcheries have been built and are in operation under the supervision of the department of fisheries, is sufficient proof that the propagation of fry for distribution in Canadian waters has been successful.

It has been recognized that the preservation of the natural game and fish of the country is the duty of the national government, and that good sport opportunities bring into Canada many millions of money each year.

A live moose in the forest is worth $500 as an attraction to the hunter, according to a well-known government authority, while a dead moose is worth but a small fraction of that amount.

Depletion of the waters of Canada gave rise to the problem of How shall the government provide sport and food for the nation? It became evident that action must be taken at once, and, while the breeding of fish and game, both for sporting and commercial purposes, was at once suggested, it is only in recent years that concerted efforts have been made to assist nature to replenish the stocks drawn upon by the ardent sportsman and native.

Contrary to popular opinion, it is not the sportsman from across the line that has been responsible for the dearth of fish in many of the streams of the dominion, but rather the ruthless ravages that have been made by unthinking and careless residents. In a recent government report the necessity for cooperation of every part of the country if the natural fish and game are to be conserved has been emphatically emphasized.

Attracting the Tourist By Growing Black Bass

The average sportsman or angler coming into Canada for a short holiday spends $100, or even more, and, beside giving business to a hundred and one Canadian institutions, carries away with him impressions that he passes on to his friends. It is estimated that the state of Maine was a benefactor to the extent of some $30,000,000 last year as the result of the tourist traffic brought about by the campaign of game conservation that state has waged for the last twenty years.

By far the greatest attraction that Canada offers to the soprtsman is the small-mouthed black bass, and, strange to say, this fish is about the only one that cannot be raised by ordinary artificial methods. The ever-increasing scarcity of this fighting fish urged the Ontario government to experiment, and it was found that the only successful way of restocking streams was by encouraging breeding in "brood-pools." The result is that the fish when the food supply is uncertain and insufficient and the natural enemies of the fish too numerous to overcome. The fish are then compelled to resort to cannibalism for existence.

Dominion Government Raises Commercial Fish

By far the greatest efforts of the Dominion Government have been devoted to the commercial fish. In fact in Ontario the federal authorities have left the replenishing of the sporting waters entirely to the province. Whitefish, pickerel, salmon,

Loading the cans of fry for distribution at the fishing grounds.

series of ponds at Mount Pleasant, Ont., from which last year, over 500,000 fingerlings, or young bass about the size of a finger, were "planted" in the various streams of the province.

When they reach the "fingerling" stage the fish are placed in special tanks, put aboard the special car "Beaver No. 1," which the provincial government uses exclusively for that purpose. This car is fitted with special refrigerating plant, and is specially built to carry the live fish without in any way impairing their vitality when they can least afford to suffer.

While bass do not allow artificial incubation, they are much easier to rear than many other more prolific fish, for they are not confirmed cannibals. The trout prefers to eat its own kind to the food given by the breeder, but the bass, if kept in ponds always clean and fresh, is quite willing to eat the food provided by the government.

The growth of the young fish varies very greatly, and in the same "brood," several weeks after hatching pools. The result is the one inch to five inches.

The point that is kept continually in mind by the fish breeder is to maintain the balance of nature. It has been found useless to indiscriminately stock a river with sturgeon and lobster have been distributed by the billions in the various lakes and rivers during recent years and the efforts to assist nature to maintain the fish food supply have been eminently successful.

The methods used to produce the fry turned loose have now been standardized and the little fishes, a few millimeters in length, are planted by the million to fight their own battles after they have been given a start in the hatchery. Fish eggs are considered a great delicacy by nearly all the members of the piscatorial tribe, large and small, and it is on account of this peculiar taste and because of the comparatively small percentage of eggs fertilized under natural conditions that the hatching jar has become almost a necessity.

Pickerel, whitefish and lobsters respond most readily to artificial propagation.

The eggs of the whitefish are gathered in November and those of the pickerel in May and from the gathering of the spawn till the fry are planted, some eight months later, the hatching fish must have constant attention. No enterprise in the world is so dependent upon the skill, faithfulness, and the enthusiasm of those in charge as the hatching of fish. The Bay of Quinte and the Killarney fishing grounds in the Georgian Bay furnish most of the whitefish spawn while the pickerel eggs are obtained principally in Lake Huron.

As the fish are taken from the nets the females are deftly grasped in the gloved hand held against the body of the operator while with the other hand he skilfully presses out the eggs which are temporarily deposited in a pail or tub. They are then fertilized by the milk of the male fish and the mass stirred up with a bunch of stiff feathers.

35,000 Eggs From Fish

The number of eggs taken from each fish varies, but from the whitefish and pickerel it is in the neighborhood of 35,000, while from the sturgeon it is much larger.

After the catch for the day has been completed the eggs are treated to a number of washings and then transferred to glass jars in the hatchery. These jars have a capacity of 150,000 whitefish or 250,000 pickerel eggs and are placed on shelves where they may be continually watched. Each jar has a bell-mouthed glass tube reaching to the bottom thru which fresh water is kept running constantly.

This water is first pumped into an overhead tank and falls from there into each of the jars, entering at the bottom and escaping at the top, keeping the eggs constantly in motion. If the water was to cease running for even an hour the eggs would merge into a solid mass and be ruined. The eggs are watched night and day by attendants who, with a syphon and a feather, remove the spoiled eggs from the jar; these are easily discovered by their whitish color.

After about five months, in the case of whitefish, the fry break from their tiny shells and are placed in a larger tank, where they are allowed to sport for a week or ten days or until there is an opportunity of 'planting' them in the lake. Pickerel eggs take only six weeks to hatch and they are cared for exactly as the whitefish.

The aim of the fish culturist in 'planting' the fry is to give them the maximum protection from natural enemies and at the same time provide them with a good food supply. It is interesting to watch the little fellows when dumped into the lake. For a few seconds they flit around near the surface and then, as if prompted by some unseen force, they dive to the bottom of the water, where they find the greatest protection from their numerous enemies.

Eighty Per Cent. of Eggs Returned As Fish

Of the eggs gathered from the adult fishes by the culturists, from 80 to 85 per cent. are returned to the lake as fry, while under natural conditions it is doubtful if more than a small fraction of one per cent. of the eggs fertilized ever hatch, while only a very small proportion of the eggs laid by the fish are even fertilized.

The number of fish incubated at the fifty hatcheries of the Dominion government is enormous. While the exact number deposited is, of course, not kept, a fair estimate may be made and it is well over one billion a year. From the Port Edward hatchery alone last year 150,000,000 pickerel and 90,000,000 whitefish were planted while the other hatcheries grew as many in proportion to their size. The hatchery on Prince Edward Island planted 130,000,000 young lobsters as well as some 25,000,000 other fry. The extent to which lobster breeding is successful can be estimated from the increased number of lobsters that have been caught in the vicinity of the planting beds during the last few years.

Lobster hatching is carried out on the same principle as used for other fish except that the berried or spawning lobsters are purchased from the fishermen instead of being caught by the government boats. They are then placed in ponds and allowed to deposit their spawn.

If every fish deposited was to reach maturity the lakes of the Dominion would soon be overstocked, but altho artificial aids to propagation are able to bridge over very many of the dangers of destruction, only a comparatively small percentage of the fish that are started on the highroad to success ever take advantage of their opportunities to become of a commercial value.

Catching the fish for their spawn in Lake Huron. The eggs are later hatched out in the fish hatcheries.

Interior of Pt. Edward, Ont., fish hatchery, showing the long jars in which the eggs break forth into fish.

FOR MUSICAL PEOPLE

BY FRAULEIN VAN

THE CANADIAN ACADEMY OF MUSIC LIMITED

12 SPADINA ROAD — PHONE COLL. 1343

The large number of professional students attending the Acadamy is an excellent indication of the remarkably high standard of tuition obtainable.
Great teachers in all departments.
Special attention given to young children training.
Examinations in June.
Full particulars on request.

President Lt.-Col. A. E. Gooderham — Manager Alfred Bruce — Musical Director Peter C. Kennedy

TORONTO CONSERVATORY OF MUSIC

A. S. VOGT, Mus. Doc., Musical Director

EXAMINATIONS JUNE 15th to 20th.

Applications must be in on or before May 15th.

Students May Enter at Any Time.

A national institution, unrivalled in Canada as regards the high standing and international distinction of its faculty and the unique completeness and superior character of its buildings and general equipment.

Send for YEAR BOOK of 1913-14, and pamphlet descriptive of the Women's Residence.

CONSERVATORY SCHOOL OF EXPRESSION

SPECIAL CALENDAR. F. H. KIRKPATRICK, Ph.D., Principal.

Public Reading, Oratory, Physical and Vocal Culture, Dramatic Art and Literature.

RIVERDALE ACADEMY OF MUSIC

MRS. WILSON B. MILLS Directress

26 WITHROW AVENUE

Phone Gerrard 1178

HESSELBERG MASTER PIANIST

accepts students of all grades. Private and class lessons in Technique, Interpretation Ensemble. Special training for exominations.

74 Homewood Ave. North 5350. 7tf

KATHRYN INNES-TAYLOR

Concert Soprano and Vocal Teacher

Studio: NORDHEIMER BLDG.

Residence: Wellsboro Apts.

ANNUAL CHOIR CONCERT

WESLEY CHURCH

Dundas and Ossington

SIXTY VOICES, supplemented by Wood and String Instruments

TUESDAY, APRIL 21

8.15 Sharp. Admission 25c.

EMPIRE MALE QUARTETTE

Season 1913-14

Whole or part programme supplied. Terms, etc., apply R. G. STAPELLS, 41 Fairview Blvd., Toronto. Phones: Gerrard 1330, Main 49. 7tf.

Stuart Barker

Baritone, Vocal Specialist

HAMBOURG CONSERVATORY

THE VOICE

MR. RECHAB TANDY

ORATORIO AND CONCERT TENOR

Advanced vocal teacher in The Hamburg Conservatory of Music.

Address applications to No. 1 Vermont Ave., or the Hamburg Conservatory of Music, Toronto. Phone North 2341.

Music Classes For Children

Will be formed on April 14th, at the Canadian Academy of Music, and on April 15th, at the Parkdale Branch, under the direction of MRS. G. E. GROVE, Mus. Bac. Phone College 6412.

George E. Boyce

CONCERT PIANIST

(Pupil of Prof. Hambourg)

Teacher of Piano at Hambourg Conservatory of Music. N. 2341.

Mendelssohn Choir of Toronto

A. S. VOGT, Conductor

For information regarding concerts or membership in chorus, address: Mr. T. A. REED, 319 Markham St., Toronto .....

WAINWRIGHT'S ORCHESTRA, PIANIST

ADEL. 585 161 STRACHAN AVE.

James Cuyler Black

Master of Vocalization.

Studio 1,

HEINTZMAN BLDG., YONGE ST.

Arthur Bennett, L.L.C.M.

—Tenor Soloist, St. Anne's Church—

Voice Production and Piano Instruction

STUDIO, 29 WAVERLEY RD.

PHONE BEACH 1836

Frank Converse Smith

: : Violinist : :

Canadian Academy of Music, 12 Spadina Rd

Atherton Furlong

COLLEGE OF VOCAL CULTURE.

French Class mornings. Efficient staff. Talented, Brilliant Pupils, Old and New. Studios Full Morning, Afternoon and evening.

Frank E. Blachford

Violinist

Studio: Toronto Conservatory of Music. Residence: Palmerston Apartments.

M. M. STEVENSON

SPECIALIZES IN

VOICE PRODUCTION AND INTERPRETATION

Studio, Toronto Conservatory of Music Residence,1 Bedford Road. College 7559

ARTHUR BLIGHT

CONCERT BARITONE

Teacher of Singing, Vocal Director Ontario Ladies' College.

Studio: Nordheimer's 15 King Street East. Phone Main 4669.

ALBERT DOWNING

TENOR

Teacher of Singing. Studios:

BANK OF COMMERCE BLDG.

Dovercourt and College Park 136

Riverdale Academy of Music, Gerrard 1178

Phones, Main 3643, Beach 171.

STAGE TRAINING ELOCUTION

WALTER HOWE

Stage manager to Margaret Anglin, etc.

CANADIAN ACADEMY OF MUSIC, Phone C. 1343

Otto Morando

VOCAL DEPARTMENT

CANADIAN ACADEMY OF MUSIC.

Phone North 123.

W. O. FORSYTH

Pianist and Teacher of the Higher Art of Piano Playing.

Private Studio: Nordheimer's, Toronto.

James A. Quarrington

VOCAL TEACHER

Musical Director College St. Church. Pupils prepared for church opera concert. Studio: HEINTZMAN BLDG. Main 6664

Winifred Hicks-Lyne

Concert Soprano and Teacher of Singing Studied in London, France and Germany.

78 CHARLES ST. W. Studio, North 5873

Zusman Caplan

—Concert Violinist—

Teacher Hambourg Conservatory of Music.

Angela Binden-Edwards

SOPRANO AND VOCAL TEACHER

HAMBOURG CONSERVATORY of MUSIC

Residence, 207 Willow Ave. Phone B. 1691

H. ETHEL SHEPHERD

Soprano—Concert and Oratorio

VOICE INSTRUCTION

Toronto Conservatory of Music

DAVID DICK SLATER

Associate Royal College of Music, London, England.

TEACHER OF SINGING.

Studio, ... Conservatory of Music.

Residence: 40 Albany. Ave.

MR. T. BENSON

SINGING AND VOICE CULTURE

Mr. Benson, London, England, of the Royal Italian and Carl Rosa Opera Company, will receive a limited number of earnest students. Voices trained upon the old Italian method as acquired during a two years' residence in Milan. Appointments by letter. Studio No. 3, Messrs. Heintzman & Co. Yonge Street.

STANLEY ADAMS

Voice Production, Coaching and Elocution. Voice test free on application.

CANADIAN ACADEMY of MUSIC

Phone Coll. 1343 and 4993.

Open for concert engagements.

FRANK E. BLACHFORD, THE WELL-KNOWN CONCERT MASTER OF THE TORONTO SYMPHONY ORCHESTRA AND LEADER OF THE TORONTO STRING QUARTET.

CROTCHETS AND QUAVERS

A WEEKLY COLUMN OF MUSIC GOSSIP

Arthur George, baritone, left on Thursday last for Milan, where he will join his sister, Margaret George, who is meeting with great success in Italy in grand opera, and who will probably tour during the summer. Mr. George will remain abroad until the autumn.

Walther Kirschbaum, the Austrian pianist, was heard in recital at Foresters' Hall last week, when his playing aroused great enthusiasm. The audience was large and representative and the numerous recalls given the artist was a demonstration of their appreciation. His program comprised the Bach-Busoni Toccata and Fugue in D minor; the Beethoven Sonata, op. 109; the Chopin Nocturne in B major, op. 15; the ballade in G minor; three short pieces by Emil Kirschbaum, father of the soloist, and at one time a professor of the piano at the Vienna Conservatoire; and the Auber-Liszt Tarantella. Thruout the evening his playing was marked by warmth of tonal color, exceptional finger dexterity, and those subtle touches of poetry and emotion that belong only to those who are acknowledged to be in the first rank of concert pianists.

Marjorie Gray, pupil of A. Mabel Henderson, of the Toronto Conservatory of Music, has been appointed contralto soloist at the Westminster Presbyterian Church.

Boris Hambourg sails from Montreal on Sunday for London, where, after a tour of the provinces, he will appear in a recital at the Bechstein Hall, early in June. Mr. Hambourg will be assisted by Daisy Buckstrout, a former pupil of Professor Hambourg's, and his program will include the Canzone of Max Bruch, Haydn's air and variations, two movements of the Lalo concerto, played for the first time in Toronto at one of the Hambourg Concert Society concerts last winter; and small pieces by Boellman, Godard and Hamilton Harty. He will return to Toronto early in July.

Anna Pavlowa and her company have been engaged by Andreas Dippel for a season at the Century Opera House, New York. The programs will be carried out as they are in St. Petersburg, Vienna and Paris, ballet performances alternating with grand opera. Previous to this engagement the danseuse will tour the principal cities of Canada and the United States under the management of Max Rabinoff.

Mildred Walker, soprano and reader, gave a most enjoyable recital at Foresters' Hall last Saturday evening, when she was assisted by Arthur George, baritone, and Harvey Robb, pianist. Miss Walker captivated her audience by reason of her cleverness and versatility in depicting scenes of widely differing character. She was at her best as a reader in "Ginevra," and in "Leah the Forsaken," tho "National Courtships," "Negro Theology," and "A Song in the Marketplace," were equally well received. Mr. George was in good voice and sang "Call Me No More," Cadman; "Der Tod und das Madchen," Schubert; "Verborgenheit," Wolf; "A Spirit and Flower"; and joined with Miss Walker in the "Barcarolle," from "Tales of Hoffman." Harvey Robb opened the program with "March Militaire," Schubert, and later in the evening played "In My Neighbor's Garden," Nevin, and "Polonaise," Macdowell, sustaining his reputation of being one of our leading concert pianists.

The Quinlan Opera Company has returned to England after traveling 40,000 miles on its globe-girdling tour, and is making preparations for next season, which will open in Canada in October. To its former repertoire will be added "The Love of the Three Kings," "Parsifal," and "Tiefland."

Beatrice La Palme, the Canadian soprano, further distinguished herself as a member of the Century Opera Company recently, when she, in an emergency, learned the role of Nan-toma within 24 hours, and played the part so well that at the close of the performance she received two curtain calls. The occasion was altogether a novel one, as among her auditors were many real Indians, and squaws with papooses strapped to their backs. Between the acts some of the chiefs were taken behind the scenes, and Chief Iran Trail distributed among the company some coin bearing his own face as an adornment.

The Ottawa Journal makes the following comment on the playing of a Toronto pianist: "In a varied program which opened with Bach's Fantasie and Fugue in G minor, and closed with Chopin's bewitching Polonaise in A flat, Madame Djane Levoie-Herz last night demonstrated to a large audience gathered in the Chateau Laurier Concert Hall, that she was an artist of rare talent and technique. Six years ago Djane Lavoie gave recitals in Montreal and Ottawa, and the press of both cities at that time hailed her as a coming virtuoso. Her return last night to the Ottawa concert stage, after a period of six years spent in study in Europe, amply justified the predictions which were made at that time. Of the selections made by Djane Lavoie-Herz for her program, perhaps the most beautiful was the Braham's Sonata, Op. 5 in F minor, which gave the artist an opportunity to show not only the beautiful lightness and variety of her touch and rare mastery of her instrument, but also brought out the emotional gifts with which she has been endowed. The first movement of this composition is one which gives the performer an opportunity to display many of the essential characteristics of the great artist, and to it Madame Lavoie-Herz was fully equal. Madame Lavoie-Herz was arranged to start on a concert tour of the United States, which will open at the Aeolian Hall, New York, during the month of October.

The czar has granted a subsidy of $12,500 a year to the famous Balalaika Orchestra, which has twice visited this country under the conductorship of M. Andreef. The organization will hereafter be known as the Imperial Grand Russian Orchestra.

W. O. Forsyth announces a piano recital in the Margaret Eaton Hall on Thursday evening, May 14, when the following pupils will be heard in solo playing: Geraldine Allison, Fannie Singer, Norma Mitchell, Rosa Goldberg, Evelyn Sinkins, Birdie Christie, Edna Bickle, and Vernon Rudolf. Those interested can obtain invitations from Mr. Forsyth at his studio at Nordheimers.

Mrs. Emerson Reid, soprano, pupil of Jas. Quarington, is now making a successful tour of New York State under the direction of Thos. Baker, the well-known impressario of New York.

Dr. A. S. Vogt left on Friday evening for the Pacific coast on duties connected with the Toronto Conservatory of Music, returning to Toronto about June 1. On May 19, 20 and 21 he acts as adjudicator in the Alberta Musical Competitions at Edmonton, and on May 25, 26 and 27 at a similar festival in connection with the Province of Saskatchewan, to be held this year at Saskatoon.

Arrangements are being made for the annual pupils' recital of the Hambourg Conservatory of Music, which will be held at Massey Hall on June 3, at which a brilliant array of Canadian talent will make their first public appearance, and at which many of those pupils who scored such success at the mid-winter recital at Massey Hall last December will contribute to the program. The same high standard set last winter will be maintained at the forthcoming recital, and if this is any indication the annual recital promises to be one of the most important pupils' concert of the season.

H. Ethel Shepherd announces a recital for May 8 at the Toronto Conservatory of Music, in which the following pupils will take part: Mrs. Stanbury, Mrs. Carl Ahrens, Mrs. Denison Dana, Miss O'Connor, Cosie Wood, Jean McMichael, Stella Lamb, Gertrude Seldon, Nan Gunn, Joy Ryan, Sydney Aird, Aileen Kemp, Mrs. Edward Byrne, Mildred Graydon, Muriel Bruce, Ethel Armour and Lottie Annable. The composers whose songs make up the program are: Brahms, Schumann, Meyerbeer, Massenet, Raff, Donizetti, Rossini, Bizet, Tschaikowsky and Saint-Saens. Miss Shepherd has given several recitals this season, but this, the final one, promises to be the best of all.

Stanley Adams' second pupils' recital takes place at the Canadian Academy Hall on Monday evening. Admission is by invitation only.

The choir of High Park Presbyterian Church will give its annual concert on Wednesday evening, May 6, under the direction of Edward L. Crawford. The soloists are: Edith M. Parker, contralto; Vera Collett, soprano; W. Irwin Johnson, tenor; Edward L. Crawford, baritone. Others assisting are: Redferne Hollinshead, tenor; H. Ruthven Macdonald, basso; Eileen Ferguson, violinist, and Eva Galloway, pianist. G. F. Liddle is the organist. This choir is doing excellent work at the Sunday services and the program for this occasion is of exceptional merit.

David Ross, the well-known vocal teacher, is giving an evening of song in which a number of his pupils will appear on Thursday evening, May 7, in the Columbus Hall. All those who are familiar with Mr. Ross' studio work are looking forward to this recital with a good deal of pleasure.

An event of unusual interest, says The Buffalo Evening News, was the appearance of Ruth Ashley-Lewis at the Twentieth Century Hall for the first time since her return from several years' study and a brilliant success as an operatic singer in Germany. Miss Ashley's program was of great scope, covering as it did examples from the German lieder, songs in French, English, and some old Irish ballads of the most charming character. Her group of German songs of Brahms, Schubert, Schumann, Wolf and Berger, in which the Finnish Sibelius must be classed, was admirably chosen for its intrinsic value and every number was sung with a warmth of feeling and a labor of love. The taxing, but inimitable songs of Wolf and the fine number by Sibelius were given with specially good effect, both being encored.

Announcements are out for a recital by pupils of Arthur Blight, to take place at Foresters' Hall next Monday night. Those contributing to the program are: Ethel Mae Tobin, Inez Douglas, Winifred Sharpe, Olive Shields, Lila Sloan, W. J. A. Lytle, A. A. Bowman, Harry Skitch, Arthur Lees and Austin Douglas.

The Mendelssohn Choir will sing at the opening service of the convention of Associated Advertising Clubs at Massey Hall. Russian church music, "Blest Pair of Sirens," and the "Crucifixus" will make up the choral numbers.

A large and appreciative audience completely filled the concert hall of the Toronto College of Music on Thursday evening, April 23, when a recital was given by pupils of Dr. F. H. Torrington. Piano selections were given by Mary Jacobs, Vera Wells, Mary Hooker, Rennie Keith, Ethel Adams and Maud Dowsley, while the vocal numbers were given by Ada Lemon, Dorothy and Eileen McGann, Ethel Hughes, Beatrice Johnston and Evelyn Hall, all of whom demonstrated in every particular the excellent training they are receiving at the college of music under the direction of Dr. Torrington.

A letter has just been received by Dr. Vogt bearing the official seal of the City of Frankfort, asking that the Mendelssohn Choir include it in its tour of Germany.

NOTES.

Mr. Hartwell de Mille and Albert Downing, bass and tenor soloists, Central Methodist Church, have this week resigned their positions. Mr. De Mille has been soloist eight years, Mr. Downing, three years. This dual resignation has caused widespread regret among the members of the church with whom these well known vocalists are popular.

Atherton Furlong, the well-known singing teacher, is preparing a fine program for his pupils' recital in Massey Hall on May 7. It will include many famous operatic selections, songs, ballads and choruses. He is doing all he can to make this concert of the highest musical merit, and as he usually succeeds in what he undertakes, it will no doubt be a pronounced success.

NATIONAL CHORUS NOW REORGANIZING

Dr. Albert Ham Goes Abroad Next Month in Search of New Music for Next Season's Program.

The reorganization of the National Chorus of Toronto is now being effected by Dr. Albert Ham, F.R.C.O., conductor, and will be completed prior to his departure for England and the continent, in the latter part of June. A number of new voices of exceptional quality have been enrolled, and the chorus will be stronger, both numerically and artistically when the rehearsals are resumed in September. Dr. Ham has received advance copies of Elgar's new choral songs, from which some selections will be made for the two concerts next season. The conductor has already chosen two—"Death on the Hills," and "Love's Tempest," both very dramatic works, and likely to prove quite as effective as "Sea Drift," by Coleridge-Taylor. A fine choral ballad by Max Bruch, entitled "On Jordan's Banks," will also be included in the repertoire. During Dr. Ham's travels abroad he will have the opportunity of hearing some of the finest choirs of the world in various unaccompanied works, from which other selections will be made.

The arrangements have been completed for the appearance of Miss Maggie Teyte, the wonderful English soprano, who has made a great hit in the United States, for the first concert, and of Kreisler, the acknowledged leader of all violinists for the second evening.

THE EMPLOYEES OF THE MASON & RISCH REPAIR DEPARTMENT

are chosen from the country's experts in the trade. A qualified representative will, upon request, call at your residence to examine your old piano and tell you what it will cost to have it thoroughly overhauled and returned to you, a credit alike to you and us. Phone Main 6004. Mason & Risch Limited. 230 Yonge Street.

Durn Shame!

Twenty-Four-Hour Man (with the circus passes): "Where are the bills you should have in your windows?"

Hickville Storekeeper (irritably): "Aw, why in tarnation didn't yer other advance agent leave menagerie pictures instead uv lady trapeze artists? The Purity League made me take 'em all down!"

The Hambourg Conservatory of Music

Professor M. Hambourg, Jan and Boris Hambourg, Directors.

THE PUPILS OF THE CELEBRATED

DAVID ROSS

IN A RECITAL AT COLUMBUS HALL MAY 7, AT EIGHT O'CLOCK.

For Invitation Card Apply the Secretary.

SHERBOURNE and WELLESLEY STS. - N. 2341

ROMILLY BOYS AT MASSEY HALL

Welsh Choir Warmly Received and Invited to Return at an Early Date.

The Romilly Boys' Choir were given a most hearty reception at Massey Hall last Monday night, by an audience numbering about three thousand. The choruses rendered were "The Angelus," Balfe; "The Bells of Aberdovy," "Aderyn Pur," "All Thru the Night," arranged by W. M. Williams, the leader, and "Our Band." In all of these the tonal quality and blending of the voices was delightful, and the audience demonstrated its appreciation of the excellence of the choral work all thru by indulging in unstinted applause, and giving the boys numerous recalls. They also sang "Sleep, Baby, Sleep," and "Sweet and Low." Master Willie Evans brought forth great applause by his beautiful singing of "The Gates of Light," as did Blodwen Norton in "The Enchantress," the latter revealing a contralto voice of fine quality. Others assisting were Gertrude Lathey and Marchant Herbert. The concert closed with a musical pageant entitled "Dame Wales and Her Neighbors."

John Dunn Coming Here Next Season

England's Greatest Violinist to Tour America for the First Time.

Music lovers thruout Canada will have the opportunity next season of hearing a really great violinist, John Dunn, of the London Philharmonic; Queen's Hall Concerts; Bradford Subscription Concerts; Leeds Philharmonic; Hull Subscription Concerts; Scottish Orchestra Concerts; Esposito's Concerts, Dublin, and others. Acclaimed by critics to be England's greatest violin virtuoso, John Dunn, will visit the more important musical centres between Halifax and Vancouver, commencing at the former place early in October, prior to his appearance in the United States as soloist with a number of the large orchestras and musical societies. The Musical Times, January 1, 1913, commenting on his appearance at the Birmingham Symphony concert, says: The re-appearance of John Dunn, the celebrated English violinist, gave to the concert a distinct cachet of its own. He gave a magnificent performance of the Tschaikowsky "Concerto," his executive skill being quite phenomenal.

EIGHT CONCERTS BY TORONTO SYMPHONY

Mr. Welsman Arranging to Make Next Season Longer Than the One Just Closed.

The management of the Toronto Symphony Orchestra in making its preliminary announcement for next season publishes the names of five artists with whom contracts are already signed. They are Johanna Gadski, the Wagnerian soprano; Alma Gluck, the popular Metropolitan soprano; Ernestine Schumann-Heink, the world-famed contralto; Efrem Zimbalist, the celebrated Russian violinist, and Carl Flesch, violinist, who only last month created a furore at Massey Hall, and who was pronounced by everone to be in the same rank as Kreisler. This certainly is an excellent beginning as all the artists announced have been here before, and have proved their worth. In subscribing early for the full season, patrons of the orchestra are taking no risk, as five of the world's very greatest artists are already engaged. Next season should be the biggest on record for Mr. Welsman and his band of instrumentalists.

Some Job.

Mrs. Crabshaw—Haven't I taught you to put things in their right places?

Willie—Yes, manna; but you never taught me how I could find them afterward.

He Was Qualified.

"I believe," said the beautiful heiress, "that the happiest marriages are made by opposites."

"Just think how poor I am!" argued the young man.

The Difference.

Young Wife—Your tangoing has improved wonderfully, John. Don't you remember how you tore my dresses?

Her Husband—Yes. I wasn't buying them then.

"Your husband is always punctual to the second."

"Yes; he trained our poodle to hunt down his collar buttons."

Mr J. M. SHERLOCK

PROFESSOR OF SINGING AT THE HAMBOURG CONSERVATORY

VOCAL ART

SEN. MORENZO

Celebrated Tenor

HAMBOURG CONSERVATORY OF MUSIC

R. GOURLAY McKENZIE

BARITONE and TEACHER of SINGING

Pupil of Sabbatini, Clerici and Holland.

STUDIO 3 Carlton-st. Phone Main 1114

Mildred Walker

Elocutionist and Soprano

Studio: Dominion Bank Building, College and Spadina. Phone Col. 1930.

Teacher of Singing and Elocution.

MADGE WILLIAMSON

Concert Pianist and Teacher of the Piano. Studio—

Hambourg Conservatory of Music

Residence, 99 Gloucester St.

DAVID ROSS

Solo Baritone First Baptist Church, Franklin, Pa.

In city Tuesdays, Wednesdays, Thursdays, Fridays. Studio,

Hambourg Conservatory of Music

Wellesley and Sherbourne - N. 2341

R. WILSON KENNEY

CONCERT TENOR

Concerts, Banquets and Recitals.

Teacher of Singing.

97 SHAW STREET

T. Harland Fudge

TENOR

Concert, Recitals, Oratorio, Opera.

Studio for voice culture—

195 YONGE STREET

Phones:—Main 3643 and Beach 171.

RUTHVEN McDONALD

CONCERT BARITONE

Concerts, Oratorios, Recitals.

For terms, dates, etc., apply to 384 Avenue Rd., or phone Hillcrest 217.

—Pupils in Voice Culture Received—

GRACE SMITH

Concert Pianist

Illustrated Musical Lectures. Weekly Concert Classes.

93 ISABELLA ST. - North 7429

Marie C. Strong

TONE PRODUCTION.

ARTISTIC SINGING

Studio: Nordheimer's, 15 King Street East. Phone M. 1518.

ARTHUR E. SEMPLE

L.R.A.M., F.T.COLL.M., L.A.B.

Flute Soloist and Teacher.

Hambourg Conservatory of Music

Studios: Toronto College of Music. International Academy of Music.

PAUL WELLS

Concert Pianist and Teacher. Recently of Berlin and Vienna. Studio—

TORONTO CONSERVATORY OF MUSIC

HARVEY ROBB

Teacher of Piano and Organ

Organist of Bond st. Congregational Church. Studio:

HEINTZMAN BLDG., YONGE STREET

Phone Park 1724.

Edgar Fowlston

—BARITONE—

Receives pupils for Oratorio, Opera, Voice Culture. Engagements accepted.

STUDIO, ROOM 2a 717 YONGE ST.

Over Paul Hahn & Co. Store.

MISS M. MUNZING

PIANO AND VOICE CULTURE.

Graduate of Leipzig Conservatory, pupil of Maurice Moszkowski.

STUDIO: NORDHEIMER'S.

WANTED:

PUPILS FOR LIGHT OPERA.

I prepare you for light opera in 3 to 6 months—also I secure you a position in a first-class company. No charge for testing your voice. Phone Parkdale 2112. 52 Beaconsfield Ave. P. J. McAvay.

The Laidler Bros.

Refined comedians, for concerts, banquets, etc. For terms, dates, etc., apply 164 Cowan avenue, Parkdale.

Pianos to Rent.

Pianos rented, $2. a month and upwards. 8 months' rent allowed in case of purchase.

Nordheimer Company, Limited, 15 King-street East.

Sweet Charity.

"By the way," said Mrs. De Style.

"Yes?"

"Do you know of any poor person who would care for a discarded lorgnet?"

THE FIELD OF ART

Many Magnificent Studies in Camera Exhibition But Much of Their Good Effect Is Lost in Defective Methods of Hanging—News of Canadian Artists and Collectors.

By Irene B. Wrenshall.

Artistic photography has a particular charm for the amateur, for it is a goal to which he can imagine himself striving without a previous knowledge of technique such as is required in the arts of painting or sculpture, but a new ideal presented to him in the international exhibits now being shown in the annual salon of the Toronto Camera Club. Some of the work is beautiful enough and individually artistic enough to be taken for an etching or an engraving, and seems to convey something more than we usually find in photography of the individuality of the artist. There is a subtle striving after a particular atmospheric effect, a grasping after the charm of a somewhat difficult scene, which lifts the style of photography on a different plane from the ordinary snapping at anything and everything. It is an art of its own, and an art capable of many phases as is shown by the numberless varieties, of bromides, carbons, gumbromides, colored carbons, etc. To the uninitiated mind it is difficult to decide just how a certain effect has been secured, how the artist has caught the light and shade of a sunset landscape, and by what intricacies of printing the colors have been so truly transmitted from a summer garden or field. Nationality seems to have a certain influence on the photographic artist—noting the characteristic work of the German, Austrian, and Hungarian artists, contrasted with those of Holland, England, and the United States and Canada. Tho there is an individuality of style possibly more apparent in the works of those exhibiting from Holland, and a certain etching like delicacy noteworthy in the photographs from Austria, yet Canadian portraiture and landscape photography holds its own both from the point of view of beauty of subject and art of production. In the majority of cases, the prints in the exhibition are well hung and mounted with the artistic care which takes nothing from the print, while adding to it a good background, but there are some isolated cases such as "The Pool," by Chas. Adkin of Montreal, which tho an exquisite little picture in itself, rather loses by its mounting. Too much mounting is also a fault of "By the Shaded Stream," by W. Gordon Shields of New York.

Canada's winter aspect of snow and ice has not been overlooked, and has been given a splendid rendering in such prints as "The Snow Clad Hillside," "Drifting Snow," and "A Winter Sunset," the first by J. S. Plaskett, and the second two by W. C. Hendrik of Toronto, and "Snow Dome and Clouds," by P. L. Taft, of Toronto.

There is interest in all the various types of prints. There are excellent studies in reflection, such as "Einsammkeit," by Alfred Baier of Vienna. By the same artist are three fresh breezy looking summer scenes in color, which are very attractive. A beautiful study of water lilies by J. H. Ames, and an interesting print of "The Jury"—the hanging committee of a local exhibition judging the merits of a work—by M. O. Hammond, are two noteworthy pictures by Toronto artists. The marine print judged worthy of the silver medal in class D, a beautiful marine in dull atmospheric effect, entitled "Yachting on Hamilton Bay," by W. Gordon Shields, is very popular. Marines seem to have a great attraction for the photographic artist, judging from the varied—many of them delightful—prints which have been hung.

Broad pictorial effects have been secured by artists, both of America and from abroad. There is a striking similarity between the work of the Viennese and the Berlin artists, showing the tendency towards an etching style of print, very soft and shadowy, while in those prints exhibited from England, there is a certain finish and perfection of detail which distinguishes them from the more "sketchy" prints of the American artists.

Portraiture forms a large and admirable part of the exhibition, and must have taxed the judgment of the jury in awarding the prizes, so full of merit are the many portraits on exhibition. The gold medal portrait is a characterful head of an old Dutch woman, the work of a Dutch artist. It is beautifully lighted, and printed with artistic effect. The silver medal, won by an American artist, was awarded to a characteristic study of an American boy. Two fine portraits from Austria and Hungary are those of "Frau Dr. Traube, and of "A Lady."

That women have taken their place, abroad at least, in photographic art, is evidenced by the outstanding work of Frau Anny Heimann of Berlin, Miss Herta Clause, and Miss Olga Von Kongs, both of Vienna, who have on exhibition some exquisite prints.

Originality in the choosing of a subject is the strong characteristic of the work of Edward Weston, whose "Abandon," was awarded a bronze medal in class C. "I Do Believe in Fairies," is a charmingly idealistic genre picture of his.

That the crudest of scenes may yield beauty, is shown by an attractive print "Crudeness and Grace," by M. O. Hammond. A very decorative effect is given by an irregular row of slender birches.

There are perhaps more outstanding pictures than usual in this year's salon, and tho the few weaker prints stand out in even sharper contrast to the excellence of the best work, the general effect is pleasing. It is an education, both from the view point of showing how many unexpectedly beautiful scenes we may come upon accidentally, and also teaching one the wonderful artistic growth which photographic art has gained in the past few years. It is a great pity that it was found impossible to hold the exhibition in a larger gallery, for tho the lighting is very good for a small gallery, the prints are crowded together rather too much to be seen to their best advantage.

One gathers the impression that the officials have not worked with the greatest discernment and judgment in securing for the exhibitors the display their pictures merit, or the public interest the art is entitled to.

* * *

The is some talk of an exhibition of Canadian paintings in London, and there is a great deal to be said in favor of this proposal. Up to the present the exhibits of the work of Canadians have been confined to canvases by one or two artists at one time, and tho these have won high praise from the critics, the effect of a collective exhibit would be more impressive if a wise selection were made. Even if Canadian artists who reside in the Dominion were not to send exhibits, a good show should be made. Between Rome and London, there are a score of Canadian artists whose work has won Continental approval. In Paris at the present time some of their work is ranked among the best. Mr. John Russell of Hamilton, is showing three pictures at the Salon de la Societe Nationale des Beaux Arts; Mr. Clarence Gagnon of Quebec, is exhibiting two of the Canadian snow scenes which won approval in London, and Mrs. and Mrs. Frank Armington of Toronto, have sent works which fortify their already good reputation in the French capital. In sculpture, Miss Katharine Wallis of Peterboro, and Mr. R. J. Mackenzie, are showing several groups.

* * *

A great deal of attention centres about the annual exhibition of the Canadian Art Club, which opened in the art galleries in the reference library on Friday, in an informal vernishing day, which aroused a good deal of interest on account of its novelty. While confined to the few—only one outside of the membership, which in itself is small—being included among those exhibiting, the standing of the painters is such that their work is worthy of note. While the appearance of the exhibition is pleasing in the manner of hanging the pictures, which have been allowed an agreeable amount of room, there is a disappointing lack of color, due to the absence, with few exceptions, of any artist belonging to the more modern school. There is a predominance of rather poetic, richly, yet softly colored work, painted with a good deal of vigor, and a number of outstanding large pictures, strong in character and composition, and broadly handled. There is conveyed to the onlooker a sense of gloom from a number of rather sombre canvases, but this is relieved by the introduction among them of some delicately painted yet brilliantly lighted sketches of sunny southern scenes, and gay bits of landscape painted abroad. From the brush of Horatio Walker is possibly the finest picture in the exhibition, being most masterly of conception and the strongest in treatment. It is entitled, "His Majesty's Mail," and is full of action. Spirited horses are conveying the low French Canadian carriole rapidly over the frozen St. Lawrence, from Quebec to Levis. The pathway across the ice, marked by slender spruce saplings, catches a glint from the crimson sun-set, disappearing behind light flecked clouds, and the extra note of color is added by a laprobe of crimson in the low sleigh. There is also a characteristic Canadian Indian summer landscape from the same brush which commands a good deal of attention.

In the work of Homer Watson, one characterful sketch, spirited in subject and handling, of a group of stalwart trees on a hillside, standing out in bold relief against a storm swept sky, seems to surpass the rest of the pictures which he is showing, and which are decidedly sombre in character.

In sharp contrast are the sketches of Clarence Gagnon, now resident in Paris, France, whose subjects, tho rather rough in character, are treated with virility, and a good deal of brilliant atmospheric effect. A small church flooded with sunshine is the attractive subject of the most pleasing of his pictures.

Mr. Maurice Cullen has a delightful summer scene completely satisfying in its atmosphere of warmth and color, light and shade. It is a poetic looking subject, willows overhanging a quiet river, and is treated with fine feeling. While the color is perhaps a little fanciful the effect is charming. Mr. Cullen is not so successful in his winter scenes in which the aspect, tho truthfully cold and wintry, is forbidding.

From the brush of Suzor Cote is one of the most important pictures in the exhibition; a large canoe approaching the harbor of Montreal, half hidden by a mantle of mist and smoke. The river is snow bound, and shipping at a standstill. It is hardly as happy as the artist's rendering of characteristic Lower Canadian scenery, but it is a fine piece of work in composition and treatment, and vital in feeling.

In disappointing contrast are the several canvases by Mr. Lawson, which, while impressionist in style, are not suggestive or strong enough to be true impressionist work. The coloring is pretty but the effect is weak.

At his best in Scottish scenery, and lovely etchings is Mr. Ivan Neilson, who, among other important canvases, is showing one, attractive in subject, handling and coloring—a quaint harbor scene in Scotland with fishing boats lying at anchor. The artist is in a like happy mood on the rendering of a misty Indian summer landscape imaginative of conception.

Mr. Archibald Browne has a very fine piece of work in a vista thru the trees. It is exquisite in coloring yet broadly treated, a canvas on which the eye lights with pleasure. To Canadian eyes it is more pleasing in subject at least than his foreign sketches.

One of Mr. W.E. Atkinson's most attractive pictures is a roadway leading towards the sunset, the warm color relieving the monotony of an otherwise quiet toned landscape. A number of brilliant landscapes, full of southern sunshine, are the work of Mr. E. P. Brownell, whose sketches add color to the exhibition. There is a summer sunshine also in a small foreign sketch redolent of light and shade, by Mr. Wm. Brymner of Montreal, who is also exhibiting a poetic composition of trees and water.

There is a splendid amount of personality and soul in the memorial collection of the work of the late Edmund Morris, whose death was such a loss to Canadian art. One compelling picture full of life and charm is of a hillside at harvest time, lighted by the sunshine appearing brilliantly from behind dark clouds.

Mr. J. W. Morrice of Paris, has some delightful little sketches of foreign scenery, athrob with light and life. He is a landscape artist par excellence, and is not so successful in the portrait sketch which he is exhibiting. Pretty and delicate in coloring, but with a lack of virility which takes a great deal from their attractiveness, are the several pictures by Mr. Clapp which are included in the exhibition.

A collection carefully selected and full of individuality is this year's exhibition, which has gathered together for the pleasure of Torontonians, the pictures of a number of Canadian artists whose work is little seen in the city.

THE TORONTO SUNDAY WORLD

Founded 1880.

A week-end newspaper published every week in the year by The World Newspaper Company of Toronto, Limited; H. J. Maclean, Managing Director.
World Building, Toronto. No. 40 West Richmond Street.
Telephone calls: Main 5308—Private Branch Exchange connecting all departments.

For sale by all Newsdealers, Newsboys, and on all Railway trains—complete in five sections. Fifty or more pages. Printed in one to four colors. When you buy The Toronto Sunday World you are entitled to five sections, viz.—Art Section, Magazine Section, Editorial Section, Comic Section and News Sporting Section. Readers are requested to advise the publishers if the copy purchased is incomplete or mutilated.

By mail to subscribers in Canada and Great Britain at $2.00 per year. To addresses in the United States $2.50 per year.

Caution—When mailing complete single copies of The Sunday World, affix four cents postage, otherwise the recipient will be required to pay double the shortage.

THE TORONTO DAILY WORLD

Canada's brightest morning newspaper, by mail to any address in Canada, Great Britain or the United States for $3.00 per year, or 25 cents per month. Delivered in Toronto and Hamilton before breakfast, and for sale by all Newsdealers, Newsboys and on all Railway trains.

Fill out the following order blank and mail together with twenty-five cents to The World, Toronto, Canada, for a trial month's subscription for The Daily World.

Name .....

Address .....

OUT-OF-DOORS

FIRST FLOWERS OF SPRING IN HIGH PARK

Many Beautiful and Delicate Blooms in April and May in Reach of Every City Dweller—How You May Become Acquainted With the Individual Types—The Canadian Band That Everyone Knows.

By Aldon Graeme.

If we neglect the flowering of the trees—the willows, alders, poplars, maples—and refuse to include that peculiar phenomenon, the skunk-cabbage, in our list of flower acquaintances, then the hepatica, with its delicate purple or lilac blossoms, each standing upright from a long, fuzzy stalk must be credited with being the herald of the returning floral procession. If the season is favorable, this flower may be gathered almost anywhere in the woods before the end of April, and it is usually abundant by the first of May. In some localities it gets the name of "Mayflower," altho, according to scientific classification, the mayflower is quite a distinct species.

One may wonder at the suddenness with which the hepatica springs into full growth and bloom, but by examining closely the surface of the ground, even before the snow has all melted, one may discover the full-leafed hepatica plant. True, it does not show much sign of life; the leaves are dry and reddish colored, but as the sap returning to the trees makes them bud forth into leaf and blossom, so it comes back to the hepatica and restores life to the tissues of the leaves, starts forth new ones, and soon has its floral decorations ready.

Liverwort and liver-leaf are other names given to this plant, partly because its lobed leaves may bear some resemblance to the lobing of the liver, and partly because it is the origin of a medicine (sal hepatica), which is used in fevers and disorders of the liver.

Family Resemblances of Plants.

Unless you have made some study of flowers you are not likely to think of them as being grouped in families. To you the hepatica and the buttercup will seem to be entirely different kinds of flowers; you may not see that they resemble one another any more than the Indian does the white man. Careful study of plant details will, however, show you that many of our early spring flowers, altho differing in size, shape, color, favorite place of growth, and the like, really have resemblances that enable botanists to classify plants into related groups, and thus get some systematic plan of the floral world.

Some Have Poisonous Juices.

To the group called the crowfoot family (Ranunculaceae), belong the hepatica, the buttercup, the meadow rue, the anemone, the marshmarigold, the goldthread, the columbine (wrongly called wild honeysuckle). All plants of this family have bitter juices, some being poisonous, parts of the flower are separate from each other, leaves are usually deeply notched, the fruit (which differs widely in different species), has all its parts separate, altho growing on the same stalk. By studying types of a few branches of this family you will begin to notice the general family likeness.

Buttercups is certainly an appropriate name for this flower—its dazzling, shining, golden yellow, cup-shaped blossoms do look like the richest golden butter. The flowers of all varieties of this plant have five petals, but some species may be found creeping along the ground, others erect, a few inches high, while still others reach up to two and a half feet. All will be found to contain in their stems a very bitter juice; most of them favor moist ground, but some grow on dry hillsides.

Members of Family Show Individuality.

One can readily pick out the points about the marshmarigold that show its kinship to the buttercup, yet it has a marked individuality. Its flowers are much larger than those of its relatives, stems are thick, hollow and furrowed; leaves large and with a "bloom" on the under side; this bloom rubs off readily with the fingers. Altogether the plant has a much more succulent (juicy) appearance; this is due, no doubt, to its habital, for, if it does not grow right in the water of a stream or creek, it will be found in low, marshy lands.

Goldthread is a tiny plant growing in the rich, black soil of the sheltered woods. Its leaves are shiny and evergreen, three-parted and notched. A single, tall slender stalk bears a small white flower with five or six sepals; these sepals fall off very quickly. The thread-like golden-colored roots of this flower will easily identify it. They are very bitter, and are used in medicines. As a schoolboy I was familiar with the gold-thread for curing cracked lips, sore mouth or inflammation of the eyes.

Flowers Coax Insects to Work for Them.

Because the nodding red trumpets of the wild columbine bore numerous little knobs of honey, we gave it the name "honeysuckle." Scientists decided differently, and the real honeysuckle family is a group of shrubs and creepers. The bright red color of its flowers, their peculiar shape and habit of growth gives it a very distinct personality in its group of flowers. It blooms from May to July. Two of nature's devices are apparent in the columbine: First, the bright color to attract the attention of butterflies, moths, and hummingbirds, in order that they may carry the pollen from flower to flower and set up fertilization; second, the honey at the bottom of the deep flower, which the bird or insect cannot reach without coming into contact with the pollen masses.

On a slender stem four to eight inches high, swaying in the breeze, the wood anemone or "windflower," may be seen in early May. The nodding blossom grows the centre of a leaf cluster, on a slender stem. A very close relative, the rue Anemone is smaller and slenderer in form, but has several flowers arising from a whorl of leaves, the leaves being much less deeply indented than those of the wood anemone.

Early meadow rue is found in open woods and on rocky or dry hillsides. Staminate, brown-tipped flowers grown on some plants and pale greenish pestillate flowers on others. As a whole the plant has a feathery appearance, and blooms in May.

But the list of early spring flowers is too long to treat with any detail in this article. Within easy reach of almost any place—in town, city, or country—one may find hundreds upon hundreds of native wild flowers rivalling in their shades of color and graceful forms the products of greenhouse or tropical forests. For instance, Toronto readers will find all the flowers already mentioned within the boundaries of High Park or in other woodland environment of the city.

Frog Music of Different Tones.

Walk in the long grass near the edge of pond or stream and you are likely to hear many a shrill scream, and immediately after each the flop of a small body diving into the water. Startle the bullfrog from his throne on the lily leaf and he dives below with just the same shrill scream. This cry of alarm is common to all varieties of frogs, but their usual singing note differs widely, varying from the shrill "peep! peep" of some species, to the deep-throated bass of the bullfrog. It is difficult to make human words imitate animal cries, but a very near approach to an imitation of the bullfrog can be made by repeating in a low, deep bass, "go roun'; go roun'," and "go thru! go thru!" Some persons, perhaps, bibulously inclined imagine the bullfrog to be calling, "jug o' rum! jug o' rum!"

Little Brown Toad is Gardener's Friend.

More retiring, and much more misunderstood than the frog is his dark brown warty cousin, the toad. Altho spending his infancy in the pond, perhaps in company with frog tadpoles, the frog does not return to the water once he has gotten over his nursery days. Rather will he employ his time in the garden or around the dooryard; he would be quite a domestic pet if his services were only half appreciated. In the daytime he rests up but when the evening shadows begin to fall he hops out from under the shelter of the stone, or walk, or other hidden corner, and lays about him right, left and every direction, his quick insect catching tongue. Somebody with more time and patience than I have has watched the toad at his meals a good many times, and estimates that "a good sized toad will destroy nearly ten thousand insects and worms in a single season."

That the toad does not "give warts" to any person may be reiterated again and again, and yet thousands upon thousands of persons will go on year after year believing that childish superstition. It is true, however, that toads and other members of the frog family do secrete in the glands of the skin a more or less poisonous or disagreeable liquid, which may be used as a means of defence. If a dog takes a toad in his mouth once, he makes a pretty wry face, and takes care not to do it again.

WEST McKINLEY COLONIES

ISLE OF PINES

(60 miles South of Cuba) (In the Caribbean Sea)

ONLY FOUR DAYS' JOURNEY FROM NEW YORK

10-ACRE PLANTATIONS IN GREAT DEMAND

THE BEAUTIFUL WEST McKINLEY COLONIES ARE THE OLDEST AND FINEST DEVELOPED ON THE ISLAND. THEY HAVE DOCKS, SPLENDID MACADAM ROADS, TOWNSITES, MINERAL SPRINGS, ETC.

LAND IS SELLING NOW AT VERY LOW PRICES. BUY NOW!

"SANTA BARBARA" Magnificent Fruit Land From $100 an Acre
"WESTPORT" The Colony by the Sea From $80 an Acre
"LA CISTERNA" Rich Soil and Finely Drained From $65 an Acre

Easy terms arranged to suit the purchaser. No Interest. Clear Titles and Deeds Guaranteed.

A FRUIT GROWER'S HOME IN OUR BEAUTIFUL COLONIES.
LARGE SUMS OF MONEY BEING MADE EVERY YEAR GROWING CITRUS, FRUITS, TOBACCOS, VEGETABLES, ETC.

Every purchaser of ours is more than satisfied. Read the letters below, originals on file in our office. We have sold to business men in Toronto, Hamilton, Napanee, etc.

Extracts from letter dated January 7th, 1914, from W. J. Wightman, Esq., late of 698 Queen St. W., Toronto, and owner of tracts 43 and 44, Sec. 14, Westport, Isle of Pines.

"We are planting all the time. We have 2100 pineapples and will plant 2900 more. We were planting peppers today. We have 1900 planted and are going to plant them as fast as we can get them till we get 5000 or 6000, and we ought to have our land laid out for 420 grapefruit trees, and we have two acres of potatoes planted. They are all up and looking fine. We expect to do very well with them and the peppers.

Charlie was planting dates today and we have limes planted, also Avacado or Alligator Pears (a fruit like a pear and very nice). They sell at 15c to 20c each in New York and the north.

Our peanuts are up and our garden is doing well (we had radishes for tea tonight), and our peas and beans will soon be ready. We have lots of tomatoes on the vines and our banana trees are three or four feet high. They are doing fine.

We are having lovely weather here. It is 60 to 80 these days—just lovely.

We have got our well dug and lots of good water."

Letter Dated March 19th, 1914.

I will now give you a little writeup of what we have been doing. It is now nearly four months since we moved into our new home on London Road.

We planted our first bananas November 27th and on the 29th we planted our garden stuff, consisting of over 20 different varieties of vegetables, and on the 22nd of December we planted about 1¾ acres of potatoes, of which we are now marketing at 3½ to 4c per pound, right on the island. I expect that, according to present conditions, I should get around $500 for them. I am also shipping peppers to the north. They are netting the growers from $2 to $3 per crate, with present prices prevailing, which, according to the latest freeze in Florida, we fully expect the prices to be maintained. I should have between 150 and 200 crates to ship off 1-3 of an acre, which, with the prices at the above market, you can see that I stand to clear up $700 to $800 on those two lines in less than four months.

Besides, my son and I have prepared and planted 400 grapefruit, orange, lemon, lime and citron of commerce trees, and also 5000 pineapples.

We have the very finest of water, which we struck at 13½ feet.

The roads in our vicinity are very good.

The climate cannot be excelled. We have had nice rains at intervals of about 10 days all winter, which has been ideal for all sorts of vegetables.

I don't know that I can say any more at present. I may say that we all like the Isle very much and feel quite at home, which is a great change to me, having been 21 years behind a counter. We have the best of health and a real Isle of Pines' appetite."

BUY NOW! Don't Wait to Go Down and See

Don't put off purchasing until you can find time to go down to the Isle of Pines yourself.
Probably you honestly think you will find time to go down next month, the month after, next fall or next winter; but it is more likely if you put off investing NOW, that you will miss this opportunity entirely. Unless you act promptly you will never again have the chance to secure this land AT PRESENT LOW PRICES. The experimental stage in the development of the Isle of Pines has been passed. Eight years of untiring effort on the part of the Company and our sturdy American and Canadian settlers have accomplished wonders. Where once were virgin forests are now the homes of hundreds of settlers, thousands of acres of thrifty orange and grapefruit groves, pineapple fields, vegetable gardens, etc. Roads and bridges have been built at the cost of thousands of dollars; there are banks, general stores, sawmills, blacksmith shops, postoffices, hotels, and boarding houses, laundry, bakery, churches, schools, town hall, business men's associations, etc., etc., etc.

Mr. Wightman, who went down only last October, bought his land from us, entirely on our recommendation, and without seeing it. This speaks for itself. We have hundreds of tracts every bit as good as his. REMEMBER, OUR LAND IS THE BEST ON THE ISLAND, OUR PRICES LOW, AND OUR TERMS GENEROUS.

Come in and see the Photographs taken by Mr. Davey on his recent visits to the Island. Come and try the actual Isle of Pines Fruit for yourself. Photos and accurate Reports of every Tract on File

G. W. DAVEY & CO. H. S. DAVEY Manager

NOTE THE ADDRESS 34 VICTORIA STREET Only half block from King Edward Hotel

WRITE, CALL OR PHONE MAIN 4225
For Beautifully Illustrated Book (64 pages)
Business Hours 9.00 to 5.00. Saturdays to 5.30

Mr. DAVEY can be seen any evening by appointment

COUPON

Please send me your Free Book and full information about your land.

NAME .....

ADDRESS .....

Sunday World, May 3, 1914. No. 5

MO'TOR'ING

General Motor Trade News Of Detroit and Other Centres

Auto Business in Good Shape —English Cars Will Give Yankees Hard Run in Big Speed Trial.

(Special to Sunday World).

DETROIT, May 2.—"Detroit is doing a splendid automobile business," said John C. Wetmore, dean of automobile writers, in his letter to The Evening Mail of New York, after a trip around to the Detroit manufacturing plants. In his report Mr. Wetmore said that he had found sales and shipments far in advance of last year. Those whose fiscal years end in mid-summer, have come pretty near to the completion of their production. The talks of officials of these companies, Mr. Wetmore found, had more to do with the cars of next season than of the present season. "In a word," said Mr. Wetmore, "the makes that have become practically, the concerns that have a right to be and will be in the business for years to come—and to these only do I refer in my rather general statement of the situation—are taking their prosperity in a quiet matter of course way, without making much hurrah over it, or showing any exultant desire to rush into print about it. The motor car trade out here seems to have gotten over its gushing days, and to accept its good times with the same quiet satisfaction and confidence as is being displayed by our own automobile row this spring. The motor car trade seems to be running against the tide of general business depression, just as it did in 1903, tho, to be sure, that year marked the beginning of the recovery from the panic of 1907. Yet talk with any maker about general business conditions, and he will throw a fit of melancholia, and tell you how blue the horizon and the zenith are. He will tell you that traffic reduction has been a failure in reducing the cost of living, and at the same time has dealt business a body-blow, that the politicians at Washington are both doing their best to paralyze industry, and that courage and confidence have been completely destroyed. All of which makes one stop to think that with the automobile business as good as it is under the very, very bad general conditions prevailing, how will be the boom in motor car making when the general tide turns, and normal prosperity is restored?

"All of this goes to prove that the indications of a big motor car buying year, given by the enormous attendance and great enthusiasm of the New York, Detroit and Chicago shows have been made good."

The Manhatten Automobile Club, New York's leading and liveliest motoring organization, consisting of tradesmen and trade pressmen, and those who visit New York regularly, is arranging for a special train to the Indianapolis 500-mile race. For this train reservations are being made in considerable numbers.

Hugh Chalmers, president of the Chalmers Motor Company felt so well satisfied with the manner in which the business of the company was swinging along to the completion of the year of manufacturing, that he left Detroit some time ago for a three weeks' rest in Atlantic City, where he is at the present time.

Joseph M. Gilbert, of the Lozier Motor Company, is authority for the statement that the Lozier Motor Company is getting out twenty cars per day, all that it planned to manufacture at the start of the season, and that every one of these cars is being snapped up as soon as completed, with a demand for many more. So it is evident that the Lozier will join the "sold out" brigade within a very short time, and aid in the "car shortage condition" which now seems so very likely.

Harry Grant, the double winner of the Vanderbilt race, is fishing down in Maine, near Liberty, eighteen miles back from Belfast, and his mechanic is preparing for the season of activity in New York. George C. Babcock, the mechanic, is at present having the body of the Sunbeam car which Grant will drive at Indianapolis constructed in New York. Grant will drive at Indianapolis May 30; at Sioux City, July 4, in the Elgin road races, and then go to the Pacific coast.

Frank Lowry, well known as a promoter, has become vice-president and general manager of a speedway company, which has already broken ground at Seattle, Wash. The speedway will open July 17 and 18, with big events for which large purses will be offered, and Mr. Lowry is going direct to Detroit to secure the entries of the King car with Arthur Klein, driver, and of the Maxwell cars, and also of Bob Burman and his two speed monsters.

Interesting news appeared in the April 18 issue of Automobile, Topics, with regard to the plans of the Dodge Bros. Co., regarding which there has been so much speculation. From inner sources, so hard to reach with this company now-a-days, it has been learned that Arthur I. Philp is general sales manager. It has been learned that L. J. Ollier, Los Angeles, Studebaker dealer, will probably succeed Mr. Philp at the Studebaker plant. Mr. Philp, was formerly sales manager of the Studebaker. It is also stated that a commercial manager will be appointed by Dodge Brothers later. It is also re-asserted that the Dodge car will list at about $800, and that it will be marketed to the dealers direct, and not thru branches. Plans of the Dodge Brothers are a matter of secrets for the present, this secrecy being due to the fact that the contract with the Ford Motor Company does not expire until July 1. Mr. Philp is a graduate of cycling days, as is the case with so many of the automobile world, and from Ames & Frost, Chicago, went to Morgan & Wright, later becoming vice-president and central district manager. From this position he went to Studebaker, as assistant to E. R. Benson, sales manager, and when Mr. Benson was promoted to the position of vice-president, Mr. Philp became sales manager.

It is announced that plans are being made by the Wahl Motor Car Company of Detroit to remove to a smaller city and Lyons, N. Y., is said to be an active bidder for this company. Plans to raise $20,000 in Lyons are being made.

Hugh Chalmers, Clarence A. Pfeffer and George Stowe are the incorporators of the Chalmers Motor Company of New York, an incorporation under New York laws with a capitalization of $50,000. This company has taken over the business of the Carl H. Page Company, former distributors of Chalmers cars, in the metropolitan district.

Jackson

"No Hill Too Steep— No Sand Too Deep"

Workmanship Compares with That of Any Car

EXPERT, painstaking workmanship builds dependable service and long life into Jackson cars.

Even the finest design and materials of the highest quality are not enough. But when these are combined with the workmanship of men who have been trained for twelve years in Jackson methods, then you get a car of enduring dependability.

There is a standard of perfection for every detail of workmanship that goes into Jackson cars and it's a mighty high standard. It's the standard that keeps eight- and nine-year-old Jackson cars in daily use on the road, giving their owners that faithful service that has made the Jackson reputation.

Jackson shops have always been run on quality production—never on a quantity schedule. Every detail is considered worthy of the best workmanship.

Take the Jackson steering gears, for instance. You can depend on their *safety* for they are mad throughout in Jackson shops. The infinitely careful workmanship in assembling and the hair-line accuracy with which every part is finished assures their perfect action and absolute safety. We build into them the utmost strength.

Careful workmanship gives Jackson cars their great value. It is more important than *specifications*, but on specifications, too, the three new Jackson models more than hold their own.

"Olympic Forty" $1800 *"Sultanic Six" $3200*
"Majestic Big Four" $2400

Demonstrations on Request,

The Jackson Car Company of Ontario, Limited

338 High Park Ave. Phones—Jct. 264; Ade. 3570

HEAD OFFICE, LUMSDEN BUILDING

-o- AN EXPERIENCED SPEED MERCHANT -o-

CALEB BRAGG, winner of the 1912 Vanderbilt Cup, at the wheel of the Mercer he will drive in the next five-hundred-mile sweepstakes at Indianapolis. Bragg is some expert when it comes to handling benzine buggies, his racing record being about as long as his arm, tho he drives for fun and not for money. During the next contest he will team with Spencer Wishart and Eddie Pullen, a combination that promises great things.

At a dinner given April 16 by the contest committee of the Chicago Automobile Club to the dealers in motor cars positive promises of a number of cars made in Detroit and in the State of Michigan were announced, including the Maxwell, Buick and Carnation. There were also entered for the National Endurance Run from Chicago on July 1, to Boston, without engine stop, a Paige, a Jeffery, Stutz and Alco. Assurances were given by many other dealers. Present at the dinner were representatives of the Packard, Chalmers, Hudson, Studebaker and Grant cars, along with many others.

It is expected that Ray Harroun will have his first Maxwell racing car completed Monday, April 27. This car will go to Billy Carlson, and he will undoubtedly work it over the roads in and around Detroit for a short time and then leave for Indianapolis. The second Maxwell racing car will go to Teddy Tetzlaff. This car is just about completed. Maxwell entries have been officially made at Indianapolis by Ernie Moross, the numbers of the cars being 8, 25 and 32. It will be remembered that "32" was the number used by Ray Harroun when he won the 500-mile race in 1911, and that it was also the number of his car when he won the Wheeler and Schebler trophy in 1910 at Indianapolis. The figure "9" was the number Joe Dawson had on his National at the time of his victory in the 500-mile race of 1912. From this it will be seen that the Maxwell Company will be represented by a combination of lucky numbers.

Bob Burman, who has entered his two personally made cars at Indianapolis and who has also entered the Keeton car he drove last year and which he now owns thru purchase, it is reported, has not announced his driver for the other Burman car in the 500 nor the Keeton. It is news that comes from Chicago and from a reliable source that Louis Chevrolet of th Wolverine Automobile Club, Detroit, and formerly of the Chevrolet Motor Company, may drive the other Burman creation and so return to racing in which he was always a star. Chevrolet for some time has been experimenting upon an invention at his laboratory.

It is figured that it will cost the Maxwell Motor Company $30,000 to enter the three cars of the company in the Indianapolis 500-mile race. Walter Githens of Githens Brothers of Chicago is authority for the figures.

It is more and more evident every day that the American drivers with American cars are going to have their work cut out for them in the great Indianapolis 500-mile race, for Europe is sending its very best men. One young driver, and he is the youngest in the race, Arthur Klein, who will drive the King car, says that he is satisfied and that American cars will make a good showing. Klein displays no fear whatsoever of the European force that is coming and is confident that he will make a good showing. Klein, while a youth, has had a driver's license for four years and having driven fast on half-mile tracks of the south, has little fear of the 2 1-2 mile speedway course. He has no intention of making the mistake of Burman, but will go out to drive at a steady gait thruout and trust to the finish to tell the tale. His car has the power, has the weight in its favor and he has not the slightest doubt of its reliability, for the car was personally looked after in its construction, by himself. The use of many features that have made the King car famous, including the full cantilever spring, and the use of the same thoro workmanship which has made the King touring car a success, has served to inspire the utmost confidence of Klein in his mount.

The largest speedometer contract ever closed has just been taken by the Corbin-Brown speedometer manufacturers. The Hendee Manufacturing Company of Springfield, Massachusetts has closed for speedometer equipment for 1915, adding the order to the order for 1914, which was for 60,000 instruments, the added order being even larger. The Corbin-Brown is also fitted to many of the leading automobiles and the Chevrolet Motor Company is fitting 800 of the instruments per month.

The books of the Hudson Motor Company show increases of sales of Hudson cars in practically every city of importance. Fall River, Massachusetts, seems to be the banner Hudson town, with 57 Hudsons sold this year as against 79 of all other makes, and this includes 51 Fords. The prosperity of the Hudson Company is considered most remarkable and interesting by all Detroit visitors and by Detroiters themselves.

Safety of Motoring

"The automobile is the safest vehicle that travels our highways today," states Harry R. Radford, vice-president and general manager of the Cartercar Company, of Pontiac, Mich. "Our automobiles are so perfectly controlled that they are even safer to the public than the old family horse, who is apt to run away anytime.

"Some excited people declare that the automobile is a menace to the life and limb of the nation.

"Other pessimists presume that swift moving vehicles, propelled by gasolene and driven by blood thirsty villains are killing and maiming people on a wholesale scale. These people have never looked up the facts.

"To prove that such statements are the direct opposite of the truth, here are some figures, that show that in Chicago, the second city in the United States, automobiles cause less than one half as many accidents as horse-drawn vehicles, relative to the number in use and the miles traveled.

"I believe that these figures are representative," continued Mr. Radford, "for they come from Peter M. Hoffman, coronor of Cook County, Illinois. They are compiled on an official and strictly impartial basis."

Official Records of Accidents of the City of Chicago and Surrounding Villages for Four Years:

	Total Accidents 1910 to 1914	Accidents per day	Ave. per five billion miles
Horse Vehicles:	6,047	4.15	26.55
Power Vehicles:	5,734	3.96	12.6

"The records from which these figures were taken, showed that there were 65,118 horse vehicles with an average of 12 miles per day, and 37,406 power vehicles with an average daily run of 42 miles.

"The prevailing attitude of many against automobiles, and the insistent demand for restrictive legislation, are undoubtedly based on the lack of knowledge of the facts," continued Mr. Radford.

"As a matter of fact, these figures and others from New York and London prove beyond a doubt, that motor vehicles are the least dangerous form of highway traffic.

"For these reasons special efforts should be made by all owners and operators of such vehicles, to be as careful as possible at all times and in all places.

"Also, we should see that these facts and figures are presented in their true light to our legislatures and local authorities, so that they may not become prejudiced."

HAYNES AND ALUMINUM.

"It is of interest to note the importance of aluminum as a construction material in the automobile," said S. J. Murphy, distributor for the Haynes, America's first car, in this territory.

"Pure aluminum is too soft and lacking in tensile strength, to be used in the motor car, but when copper is added, it has the double virtue of combining great strength with very light weight.

"As early as 1896, Elwood Haynes, pioneer auto builder, found it necessary to eliminate gray or cast-iron in making crank cases owing to its extreme weight and the none too durable nature of its construction. Steel was even heavier, and brass was out of the question. After considerable waste of time and expensive experiment, he found an aluminum alloy which contains 93 per cent. aluminum and 7 per cent. copper. It was made by melting the aluminum, and afterwards adding, while still in the molten state, the proper amount of copper. The alloy furnished to the trade today is of practically the same composition, and so successful has it been that it is now in universal use among builders of better motor cars."

SAXON PRAISES NEWSPAPER ADVERTISING.

"Here is an instance of how newspaper advertising paid an automobile dealer," says C. F. Jamison, sales manager of the Saxon Motor Co.

"One of our western dealers placed an advertisement in a local paper, announcing the arrival of the Saxon car in that city. The advertising cost this dealer $70.

"In the next four days there was a flood of inquiries by telephone, letter, and personal call, and when the final results were checked up, it was found that sales totaling $96,145 had been made. This meant a return of $1362.50 for every dollar invested.

"Not only does this experience prove the pulling power of newspaper advertising, but it shows the great interest that has been manifested in the Saxon car. This interest does not seem to be limited to any one class, for we have made sales to many wealthy people, as well as those of moderate means, and to concerns who are buying for use by salesmen, as well as individuals who want to drive for pleasure."

Explaining the Minimum Unsprung Weight of Cyclecars

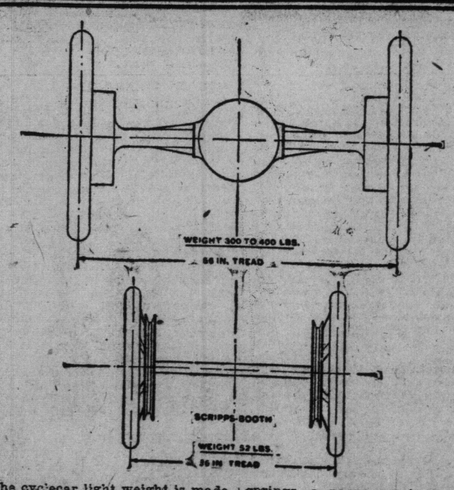

"In the cyclecar light weight is made a basis of comfort, the design doing away with all possible throwing tendencies," explained S. R. Mackellar of the Kel-Kee Cyclecar Co., Ltd., distributors of the Scripps-Booth cyclecars, Rocket and Packet. With a motorcar axle of 400 lbs weight, under the car springs, a passenger is tossed about on rough roads; on the Scripps-Booth Cyclecar with an axle weight of only 52 pounds, complete with wheels, there is almost no throwing tendency on the roughest roads. The relation of unsprung weight is not equalled by any motor car regardless of price or weight.

Cartercar

On Any Roads—

The Cartercar does not have to remain in the garage during certain seasons of the year because the "roads are so bad." If the driver wishes, the Cartercar will take him anywhere over heavy roads, through deep sand, up steep grades any time of year.

There's a Speed for Every Need

The gearless transmission of the Cartercar furnishes many speeds, one for each case, and a leverage that is all-powerful, even in adverse conditions.

Then the sturdy, powerful, silent, four-cylinder engine is a steady worker which does not fail you in a crisis.

Model 7, with electric starting, lighting, horn and full equipment sells at $1600.

Let us take you riding.

Cartercar Sales Company

75 JARVIS STREET, - - TORONTO

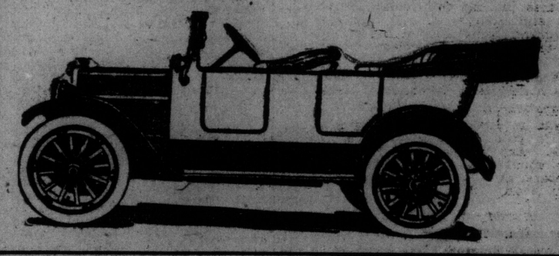

TIRE TROUBLE TAKEN OUT OF MOTORING

WOULDN'T you like to get away from puncture trouble?
Would yiu like to forestall blow-outs from stone bruises?
Would you like to forestall blowting?
Would you like greater mileage out of your casings?
Then let us show you how Simplex tubes overcome all these motoring bug-bears.
PHONE OR WRITE.

SIMPLEX SALES CO., Limited
571 Yonge Street - - Toronto

Toronto Decides

Toronto is a leader in motor cars and motoring. Thousands look to Toronto for automobile knowledge.

And Toronto decides that the HUDSON Six backed by THE DOMINION AUTOMOBILE CO., LIMITED'S SERVICE represents unquestionably, the biggest thing in Toronto motor circles in 1914.

HUDSON
Leads All "Sixes"

The Six-Cylinder car leads. And the HUDSON leads the Sixes.

Follow University Avenue and the boulevards. Check the sales of new cars. Ask garage and supply men. Consult your friends who motor.

You will learn that the HUDSON Six-40 and the HUDSON Six-54 are the dominant cars of Toronto.

Then come to us—see the cars—inspect their every part—drive the car yourself—you'll agree that Toronto is right—that the Hudson Six leads.

HUDSON Six-40, $2,300 to $2,675
HUDSON Six-54, $2,950 to $4,150

F.O.B. Toronto

The Dominion Automobile Co., LIMITED
COR. BAY AND TEMPERANCE STS.

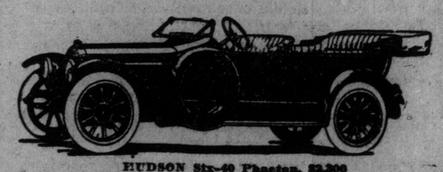

HUDSON Six-40 Phaeton, $2,300
Or Same Chassis, Cabriolet, $2,575 Roadster, $2,300

MOTORING

MOTORCYCLING
By A. N. B.

All Roads Lead to Brampton.

The Toronto Motorcycle Club are holding their first run of the season today to Brampton, it having been officially postponed from last week on account of the wet weather. According to the schedule and touring rules this is the date set for Whitby, but owing to the fact that the roads are in bad shape in the east, together with the fact that a large number are coming in from Hamilon to meet the Toronto boys, the touring committee decided that they would make this alteration in the schedule. The Hamilton delegation will join the club at Cooksville. The committee have arranged with the Queen's Hotel in Brampton for ample accommodation, and extend an invitation to every rider not belonging to the club to attend; also request the club members to turn out strong, as this, being the first run, they are desirous of making it one grand humming bee. The riders will meet at the club-rooms, Brunswick and College, at 9.30 a.m., arrangements being made to have a picture taken of the assemblage.

The C. M. A. handbook, which contains a surprising amount of useful information on motorcycling affairs in Canada, is now ready, and all members in good standing will receive copies. Any member not receiving same should apply to Fred. Dolson, secretary, and obtain a copy of this useful book.

Wanderers' Club News.

The Wanderers' Motorcycle Club met on Wednesday last, and some lively discussion took place on the question of changing the club's name, but it was finally decided to remain Wanderers. All arrangements were completed for the spring hill climb, which is scheduled for Saturday, May 9. The list includes eight events, and a handsome cup will be awarded the member making the most points at the meet. Also suitable prizes will be given to the winner of each event. Following is the list of events:

—Open to Club Members Only.—
Fast climb, single cylinder, any h.p.
Slow climb, twin cylinder, any h.p.
Fast climb, twin cylinder, any h.p.
—Open to All Amateur C. M. A. Members.—
Fast climb, sidecar, with adult passenger, any h.p.
Fast climb, any machine up to 5 h.p.
Fast climb, any machine over 5 h.p.
—Professional Riders Only.—
Fast climb, any h.p.
Slow climb, any h.p.

After the meeting on Wednesday next the club proposes to hold a hydro-electric lighted tour of the city. All riders are invited.

The Toronto Motorcycle Club has decided to carry out their original program and hold a race meet on Exhibition track, on Monday, May 25. The club has held successful meets there for several years on that date, and are looking forward to their usual success.

The new quarter-mile motordrome on Greenwood avenue is rapidly nearing completion, and already has a very promising appearance. Prominent motorcycle and bicycle men express great satisfaction with the general outlay, and the opinion is that Toronto's motordrome will be one of the finest in America.

Safety First.

An interesting story is told of an actual motorcycle adventure in west Africa, in which a doctor who one morning about 5 was called out to visit a patient, and was ambling along at an easy gait on what is called a road in those parts, when he espied what he thought was a log of wood lying across the highway. One can imagine his consternation when he discovered that the object was by no means inanimate, and, far from being a log, was a very much alive, full-grown lion, which suddenly assumed a threatening attitude and growled ominously. The medico, who was famed for his flow of language, gave vent to his feelings in expressive terms, flung himself off his motor bicycle, dropped it like a hot coal, and hastily climbed the nearest tree.

The king of beasts, when he had recovered from his surprise, calmly settled himself down and relapsed into a peaceful slumber, whereat the doctor began to say polite things about the climate, the country, the government, the fauna, especially lions, and everything else with which he could find fault. Meanwhile the lion continued his sleep, from which he did not awake until 9 a. m., when the heat of the sun caused him to get up and slink into the bush. Then, and not till then, did the motorcyclist dare to go back to his machine.

Pushed a Sidecar 300 Miles.

Another laughable story is told of an officer in the Sappers in the dark continent, who had received the welcome news that a beautiful Scott and sidecar had arrived for him at the nearest seaport. The gallant soldier then found himself faced with the problem of getting it sent up country in the greatest safety, and with the least amount of trouble and expense, so he hit upon a brilliant idea. Two N. C. O.'s were, he knew, about to join him, so he sent word that one was to sit in the saddle and the other in the sidecar, and natives were to push them 300 miles inland. Now these native porters travel about 15 miles a day, so the delivery took a long time. Still, the machine duly arrived in excellent condition, and we have reason to believe that the N. C. O.'s enjoyed the trip, despite the fact that one of them was seen to kick one of the tires when the long journey was over.

T. M. C. Special Meeting.

One of the most decidedly interesting meetings of the Toronto Motorcycle Club which has taken place for some time was the special meeting held last Wednesday evening, which was called for the purpose of determining th situation regarding the proposed transfer of the club's race on the 25th of May. A proposition had been put to the club previously for the transfer of the meet from the Exhibition track to the new board track which is being built. Much discussion arose during the evening relative to dirt and board track racing, the club deciding to continue their past policy and hold the meet on the Exhibition track. Mr. Kraemer and other officials of the board track were on hand, and both sides of the situation were aired clearly. Altho the discussion waxed warm at times, the general feeling on both sides was very amiable. The racing committee was instructed to proceed at once with the arrangement for the meet on May 25.

Fixing Up the Machine for Summer.

With the coming of spring riders are usually seized with a desire to slick up their machines and make them look like new, but while a great deal can be done to improve the general appearance it seldom pays to undertake a very elaborate overhauling for even a new machine will begin to look dingy after a few weeks' use. For instance, the owner often thinks he would like to re-enamel the frame, but to do this necessitates stripping the frame completely, a considerable job in itself, and then the amateur does not know how to properly rub down the old enamel so that the new coat will be smooth, and it requires considerable experience to lay on the new coat so there will be no lumps or ridges, and unless the work is well done it will look worse than before. Moreover, the air dried enamel you will have to use never looks as well as that put on by baking in an oven. The professional rubs down the old enamel thoroly, or scrapes it off entirely, and then, after laying on two or three coats of fresh enamel, and baking it, he again rubs it down with fine pumice stone and water to get a fine surface, and finishes with a coat of special varnish. All this costs money, and few riders care to stand the expense of a satisfactory job.

Simple Retouching.

The best plan is to thoroly clean the frame, and then touch up the nicks and scratches. To do this wash off all caked mud with water, clean the frame with gasolene, and rub down with a soft woolen cloth. Your dealer can usually supply you with a smal. can of enamel to correspond with your machine and with a small fine pointed brush that you can get at any stationer's for a few cents fill in the scratches and nicks carefully. Two or three applications will be necessary to fill the scratches, and when thoroly dry and hard a final rub down with a woolen cloth finishes the work as far as you can easily do it. Some people have found that a light rub with some metal polish improves the gloss, but very little of the polish should be used.

Cleaning Spokes and Nickel.

Very little can be done with rusted spokes, but a good cleaning with Bon Ami, or Sapolio will freshen them up quite a bit, and a finishing touch can be put on with any metal polish. After cleaning the polished nickel parts with gasolene all rust spots should be removed, and this can be very conveniently done with one of the hard rubber erasers such as are used by typewriters, as they contain a little grit that will take hold of the rust. After this cleaning a thoro application of a good metal polish, with plenty of elbow grease will give as good results as you can get without entirely renewing the nickel.

Cleaning the Base.

Of course you will clean up the engine and motor base, which can best be done with plenty of gasolene, using a paint brush to wash out all cracks and corners; and then the aluminum base can be given a good polish with Bon Ami. If the cylinder is black it can be nicely freshened up by giving it a good brushing with ordinary stove polish, when your machine will present vastly improved appearance.

Prevention Better Than Cure.

All of this work is largely in the nature of a cure, and everyone knows that prevention is better than cure. If every rider would give a little time regularly during the riding season to keeping his machine clean and in good order, and dry it thoroly whenever it has been out in wet weather, much of the rust would be prevented, and this is what detracts most from the appearance of any machine. Moreover, a well kept up machine will bring an extra price, should you desire to sell it, that will fully repay the trouble required to maintain its fresh appearance.

"That phrase used by an automobile man about 'Taking a battleship to cross the Hudson,' when speaking of using his big touring car for town work," according to The New York Sun, "certainly has the punch, of which we are hearing much nowadays. It does seem absurd for people to employ cars so big they have to be backed two and three times before they can get around in a city street and to use up all sorts of gasoline because of long pauses in traffic. It is like sending a man on a boy's errand, to paraphrase the saying, to act as do some motorists. They keep the car in active service when they could be making a real saving by having a smaller one as a tender. Of course very often the purpose single car is the right thing and frequently a man is so situated he can most economically keep the one car going all of the time. It has been the experience of dealers selling small cars that they do not go by any means to the man who is buying his first car. A great many of them are sold to those already owners of big cars to be used as tenders. Folks are losing the false-by modest idea that they should not be seen in anything but the biggest of cars and that to use one of the others shows poverty. Primarily, a big automobile is for use in places and on highways where its big power is available."

-o- "A FRIEND IN NEED" -o-

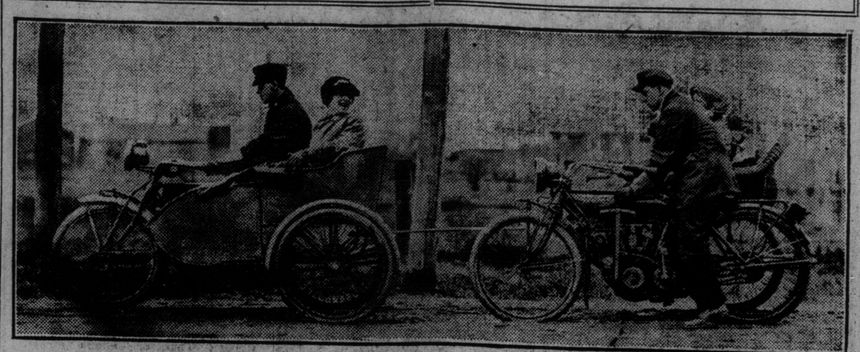

TWO SIDE-CAR OUTFITS WHICH TOOK PART IN THE T.M.C. RUN TO BRAMPTON LAST SUNDAY. THE ONLY DOUBT IN THE MIND OF THE PUBLIC IS AS TO WHICH MACHINE IS OUT OF COMMISSION.

Cyclecar News

Fred P. Mertz, president of the Hoosier Cyclecar Club of Indianapolis, has notified F. Ed. Spooner, president of the Detroit Cyclecar Club, of the hearty co-operation of the Hoosier Club in the plans for the Indianapolis tour. The Hoosier Club will arrange for the parking of the cars in Monument Circle, May 29, 30 and 31, and will arrange if possible for the encircling of the speedway before the big race, May 30. The Hoosier Club will meet the tourists en route. The Chicago Cyclecar Club, thru its president, Chas. P. Root, has notified the Detroit Club that it will have from 14 to 20 entrants from Chicago, to meet the Detroiters at South Bend. Detroit's organization has already received 14 entries, with promise of 20, at least.

The constitution and bylaws of the Cyclecar Manufacturers' National Association, the organization formed at the time of the late Chicago Automobile Show, have been forwarded to members and non-members, both cyclecar manufacturers and accessory and parts manufacturers, and enclosed with the constitution and bylaws are applications for membership, as it is now the intention to push the membership campaign.

Coker F. Clarkson, of the Society of Automobile Engineers, is author of a suggestion to the cyclecar clubs of New England, New York, and New Jersey, to hold a run to Cape May at the time of the meeting of the Society of Automobile Engineers, and the proposition has been put up to the officials of the clubs, and will be acted upon at an early meeting. The run will be in two days to New York, and pick up the New York Club there, the two organizations to be joined by the New Jersey Club at Newark. The complete run for the New England Club, with headquarters at Boston, would be the longest attempted run in America yet announced, and for that reason would attract a great deal of interest.

The National Motor Truck Co., of Bay City, will give way to the National Cyclecar Co., which has already produced a car, and placed it in test. The company is a powerful organization financially, with a plant complete in every way, and they will manufacture cyclecars in large quantities, it is reported. This explains the reason of the failure of the proposed National Cyclecar Co. of Detroit to secure incorporation under the name. The latter company is to build a cyclecar designed by Geo. W. Meredith, the engineer. No other name for the Detroit company has been announced.

Chappelle, the great motorcycle racing man, who will appear at the Detroit Motordrome during the season, is very anxious to arrange to drive a cyclecar in the great races to be held at the State Fair track, July 3 and 4, and to join one of the many racing teams which are to be organized by cyclecar makers just as soon as it is possible for them to put out the cars. Chappelle is now in communication with several of the makers of Michigan.

One, and probably two, Saginaw cyclecars have been entered officially for the Detroit-to-Indianapolis cyclecar run, which starts May 28, by the Valley Boat & Engine Co. L. M. Railsback, of the company, will probably drive one of the cars himself, and says that the plan of the run is very commendible.

Philadelphia is to hold a cyclecar show May 2 to 9, inclusive, in two mammoth ball rooms of the Quaker City. The promise of a large number of exhibits has been made. H. B. Lashar, advertising manager of The Philadelphia Press, and former automobile advertising manager, is actively connected with the affair.

A. R. Thomas has completed the organization of an entirely new company for the manufacture of the cyclecar designed some time ago, and shown at the Detroit Automobile Show. The car is to be manufactured in Saginaw, where a factory has been obtained. Mr. Thomas spent some time in Saginaw recently, concluding arrangements for immediate manufacturing.

Sunday World Garage Directory

Morris Motor Sales Co.
Sales Agents for Fisher, Maxwell, and Ward Electric Cars.
Specialists for repairing autos. Tires and accessories of all descriptions kept on hand.
TELEPHONE COLLEGE 5730 282 DUNDAS STREET

ROSS MOTOR CAR COMPANY, Limited
REGAL MOTOR CARS
TIRES AND ACCESSORIESOFEVERY DECSRIPTION
132 & 134 Simcoe Street, Toronto

Auto Tire Steam Vulcanizing Co.
361 SPADINA AVENUE
We are specialists in Tire Repairing, Retreading and Sections. Non-skid Chains and all kinds of accessories. Satisfaction guaranteed. Phone Coll. 5118

DOMINION AUTOMOBILE CO., Limited
COR. BAY and TEMPERANCE STREETS, TORONTO
Distributors for Peerless, Stevens-Duryea, Napier and Hudson Automobiles—Peerless and Auto-Car Trucks.

AT FACTORY PRICES
Fenders, Mud Guards, Gasoline Tanks, Mufflers, Hoods and all sheet metal parts. Also repairs.
THE BURROWES MFG. COMPANY, 611 KING ST. WEST, TORONTO
Phone, Adelaide 1039.

FORD OWNERS
Want Comfort, Economy, Convenience.
You can have all these by equipping your car with the special Baker Demountable Rim and Wheel Proposition. Write or phone and let us give you full particulars. Dealers write for agency proposition.
CRESCENT MOTOR CAR CO.
39 Roncesvalles Avenue, Toronto Phone Park. 3810

AUTOMOBILE LAUNDRY 115 RICHMOND W. Adel. 2456
WASH and POLISH $1.00. Satisfaction Guaranteed.
Quick Service is Our Aim Open Day and Night

Scripps-Booth Cyclecars
COUNTRY-WIDE TOURING AT YOUR COMMAND
$500.00 F. O. B. TORONTO

LET US DEMONSTRATE IT TO YOU
Distributing Agents for Ontario
The Kel-Kee Cyclecar Company, Limited
23 Adelaide St. West, Toronto, Ontario

All Roads are Level Roads to the *Indian* Motocycle

"Rushing" a hill is an unknown experience to the Indian rider. "A twist of the wrist" silently gives the command to the motor for more power. And the power is there. It responds instantly. The rider feels that peculiar "bite"—a thrilling, assuring sensation of the answering motor!—and then the speed deftly picks up—picks up—picks up—without a moment's hesitation. The steepest grade offers no trouble to the Indian-mounted man.

Rough roads, too, mean nothing to the Indian tourist. With his machine fitted with footboards and that incomparable, inimitable comfort feature, the Cradle Spring Frame, shocks and jars are dispelled. Indian riding is smooth riding, whatever the condition of the highway.

With stupendous power—with perfected comfort devices—all roads are level roads to the Indian

Write for the 1914 Illustrated Catalog
HENDEE MANUFACTURING CO., 32 Mercer St., Toronto
Main Office and Factory, Springfield, Mass., U. S. A.
(*Largest Motorcycle Manufacturers in the World*)

THE *Raleigh* THE ALL STEEL BICYCLE

Specification of "Three-Speed" Raleigh
FRAME—22", 24", 26". WHEELS—28" wood, standard Canadian size. GEAR—71 normal, 84 high, 54 low, or as ordered. TIRES—Finest quality studded, wired-on, 1¾" Schraeder valves. A perfect tire North British Rubber Co's. best quality. HANDLEBARS—Adjustable, reversible and extended, leather grips. SADDLE—Special three-coil plated springs. Seat pin ⅞" top. CHAIN—Best quality roller, ½" x ⅜" pitch. CRANKS—Raleigh, 7" 1" x 20 threads, 6½" for lady's. FRONTFORKS—Raleigh Tubular Fork Crown, pressed cold from a steel plate, with distinctive forks of great strength. FINISH four coats of brilliant black enamel on cosiettised steel, preventing rust, lined straw and red. TRICOASTER—The world-famous Sturmey-Archer 3 Speed Coaster, with control on top tube. MUDGUARDS—Raleigh pressed steel. FITTINGS—Pump and clips, toolbag, spanners and oiler complete.

with the World-Famous Sturmey-Archer Tricoaster is the Bicycle for *you*.
Built in strict accordance with Canadian Cycle Standards.
A full stock of spare parts carried.
The "Three Speed" Raleigh—
$50
Other models $40 & $35
Write for Catalogue

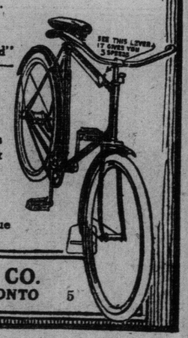

THE RALEIGH CYCLE CO.
Warehouse at 193 Queen St. East TORONTO 5

OR CALL AT
Agar's Store, 275 Yonge Street.
W. H. Dunne, 1492 Queen Street West.
R. G. McLeod, 181 King Street West.
The Robt. Simpson Co., Ltd., Yonge Street.

SAFETY FIRST
Independent Security Tread

When your car is equipped with Independent Tires you are indeed **Independent** of Tire troubles.
Security Tread means a Non-Skid Tire in its fullest sense.

Made in Both Red and Grey

We are the only Company in Canada making a Red Tire.

Buy a pair and convince yourself that we are correct when we say,

"No Better Tires Are Made"

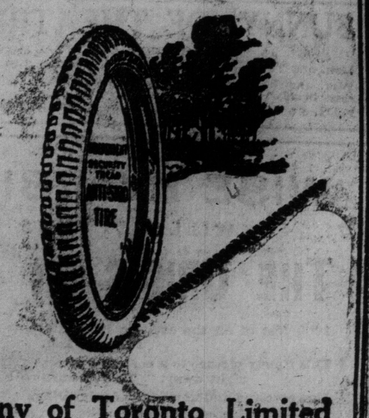

The Independent Tire Company of Toronto Limited
Head Office: 17 Adelaide St. West . . . . . Toronto, Ontario
Montreal Branch: 321 University St. . . . . Factory: Guelph, Ontario

MOTION PICTURES

Around the Local Motion Picture Theatres

HIS MAJESTY'S THEATRE.

There are very few houses in the city which can claim to put on a program equal to that supplied at His Majesty's, the latest Yonge street picturedrome.

Over and above the usual special features the management has made arrangements to show an extra special attraction every performance, which makes the program of a particularly high class nature.

The extra special features for Monday and Tuesday will be "The Cyclist's Last Lap," a sensational story in four parts.

On Wednesday and Thursday "The Heart of a Hunchback," a splendid drama in four parts will be included in the program, while on Friday and Saturday "Death the Conqueror," a sensational three-reel play will be shown.

BEAVER THEATRE.

An exceptionally fine program has been secured for this house for the first three days of this week. In addition to the usual picture entertainment the vaudeville end of the program will be of an extra special nature.

"Chomases," a comedy sketch will come with a big reputation as a headliner. The other acts will include Bob and Muriel, in a dancing, singing, talking and musical act. Scott and Company will be seen in a novelty entertainment.

Tuesday night is a special night at this theatre, when local amateurs make a bid for stage fame. Several really good turns are promised for this Tuesday.

For the last part of the week the program will include part nine of "The Adventures of Kathlyn." This instalment of this popular serial story is entitled "The Spellbound Multitude," and is equal in every way to the earlier stories.

COLONIAL THEATRE.

The Colonial Theatre, Queen west, has been successful in securing the "Dante's Inferno" for Monday, Tuesday and Wednesday.

This production is one of the most important releases of late date. It is certainly one of the most elaborate motion picture dramas ever produced. The scenic effects are wonderful, while the story is of a most interesting nature.

The story, which is in five parts, deals with the dream of the famous poet, Dante. In the course of his dream he is shown by his late friends thru the various parts of hell. He sees the wicked being punished for the various sins in strange manners. Some of the scenes are of a most sensational nature.

For Thursday, Friday and Saturday "Redemption of David Corson," featuring William Farnum in the leading role.

CARLTON THEATRE.

As an extra special attraction for Monday and Tuesday, the management of the Carlton Theatre, Parliament street, has secured "A Message from Mars," a wonderful production, in four parts. This is one of the most notable releases during the year. The cast is, without the slightest doubt, the strongest ever seen in one play, and includes such a well-known actor as Charles Hawtrey, the leading English comedy actor.

Mr. Hawtrey played this character for nearly two years in England, and he is supported by the same cast as made this sensational success on the stage.

On Wednesday and Thursday "The Finger of Fate," a two-reel drama, will be included in the program, while "Face from the Past," a splendid drama in two parts, featuring Alice Joyce, will be the attraction for Friday and Saturday.

PARKVIEW THEATRE.

"Leak in the Foreign Office," a sensational drama in two parts, will be the chief feature of an exceptionally strong bill at the Parkview Theatre on Monday and Tuesday.

"The Surgeon's Experiment" is to be the leading feature on Wednesday and Thursday.

An exceptionally high class program has been secured for Friday and Saturday, when two of the best motion picture plays procurable will be produced. "The Yellow Flame," which is to occupy the chief position in the program, is a powerful and sensational drama in two parts, while "Our Mutual Girl," part 4, will be the extra attraction.

SUNNYSIDE THEATRE.

The popular theatre has made arrangements whereby they will run every Monday and Tuesday one of the series of that serial story, "Lucile Love." The first of the series will be shown on Monday and Tuesday.

For Wednesday and Thursday, "Legion of the Phantom Tribe," a sensational two-reel drama, will head the program.

On Friday and Saturday, in addition to the usual strong program, "The Acid Test," in two parts, will be shown. This dramatic production contains many points of particular interest.

MADISON THEATRE.

An extra special attraction has been secured by the management of the Madison Theatre for Monday, Tuesday and Wednesday.

No picture has proved more of a sensation than "Atlantis," that great, six-reel production, in which the terrible scenes of a 10,000-ton steamer sinking in mid-Atlantic, are shown in such a realistic manner.

The story begins in Berlin, Germany, and takes its audiences to New York, via Southampton, England, and back from New York to Berlin, a realistic shipwreck occurring on the first half of the journey. Dr. Kammacher, the individual around whom the story is written—he hardly poses as a hero—is advised to go on a holiday, owing to his nerves being badly overwrought by the care of his wife, who, at the beginning of the story, develops insanity. He meets a dancer, Ingigerd, first in Berlin, at an artists' club, and afterwards on board the steamer Roland, bound for New York.

On Thursday, Friday and Saturday "The Cherry Pickers," a dramatic story, dealing with that famous old English regiment, will be the leading picture attraction.

In addition to the above, the Euterpean Trio, a troupe of lady musicians, will be a pleasing attraction.

BIG NICKEL THEATRE.

There are but very few theatres in this city that can claim to be absolutely fire-proof. This, however, is the case with the Big Nickel, Yonge street. There is absolutely no danger to the patrons of this house from any such event.

The program for this week should prove to be of a most interesting nature.

On Monday and Tuesday "The Drug Traffic" will occupy the leading position on the bill. The two-reel drama contains many thrilling adventures, and should be greatly appreciated.

The attraction for Friday and Saturday will be the fourth instalment of "Lucila Love," that popular serial story.

BONITA THEATRE.

"Come Back to Erin," one of the prettiest of Irish dramas is to be the leading feature of the Bonita Theatre program for Monday and Tuesday. All lovers of the old land should not fail to see this lovely play which is in three parts.

"The Confession," another three reel dramatic production is to be the feature for Wednesday and Thursday.

For Friday and Saturday the management of this popular east-end theatre has secured as an extra special attraction "The Diamond Smugglers," one of the most sensational stories ever photographed.

ABOUT CARDS.

Did you ever take a pack of cards in your hand and wonder what the different suits represent?

Here is what they represent, according to a Toronto lady who plays cards:

There are fifty-two cards in the pack, representing the fifty-two weeks in the year.

Also three hundred and sixty-five spots on the cards for the days in year.

The four suits, diamonds, hearts, spades and clubs, are the four seasons.

The thirteen cards in each suit are for the thirteen lunar months in the year.

PLAYS MAY COME AND PLAYS MAY GO, BUT THE "MOVIES" GO ON FOREVER.

MOTION PICTURE DIRECTORY

Garden Theatre, College street.
Madison Theatre, Bloor and Bathurst.
Colonial Theatre, 45 West Queen.
Park Theatre, Bloor and Lansdowne.
Beaver Theatre, 1784 Dundas street
Big Nickel Theatre, 373 Yonge.
York Theatre, Yonge street, just above Bloor.
Carlton Theatre, Parliament and Carlton.
Parkview Theatre, Roncesvalles and Pearson avenue.
Bonita Theatre, 1035 Gerrard street east.
Queen's Royal, Yonge and St. Clair.
Sunnyside Theatre, Roncesvalles and Galley Ave.
His Majesty's Theatre, 780-782 Yonge.

SCENES IN ULSTER IN MOTION PICTURE

All-Feature Company Have a Splendid Film of Interesting Events.

One of the most interesting films exhibited in this city for a considerable period is one just released by the Allfeature Film Company, showing the doings in Ulster.

There is no question which is of more interest to the general public than the trouble which faces the parliament in the old country, and this film shows several events which have recently taken place round the north of Ireland, and depicts in a vivid manner the rising and enthusiasm which is shown by the people.

Some of the scenes include the mustering of the volunteers and Red Cross Society. The Carson Army at practice in the field. Inspection of troops by Sir Edward Carson and other notable leaders in the crisis.

This feature scored a complete triumph when shown at a local theatre during the past week, and drew record houses.

PARK THEATRE HAS STRONG PROGRAM

Amateur Night Is a Big Drawing Card at This Popular House.

The vaudeville for the coming week at the Park Theatre, judging by the program, is a big and strong one. As some of the acts have played big time, a treat is in store for the patrons of this popular west-end theatre.

A departure will be made in the Wednesday evening amateur contest. The amateurs will all be children. One little chap, five years old, will do an "Orchestra Leader Act," that is said to be equal in motions and time to any leaders of the large orchestras.

Four of the very latest and best subjects in photo-plays will be shown, changing Monday, Wednesday and Friday. The eight series of "The Adventures of Kathlyn" will be shown Friday night, May 8.

Such a large and varied program for all of this week should mean capacity houses.

"Our Mutual Girl" Chummy with Famous Star of the Stage

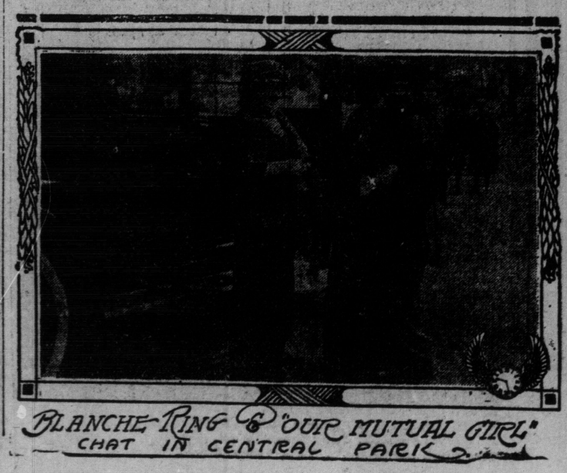

"DANCE OF DEATH" IS KALEM COMPANY'S LATEST RELEASES

Alice Joyce, Tom Moore, and Mlle. Verna Mersereau Are Included in the Powerful Cast of This Wonderful Drama—A Story of a Weird Dance.

Because of Richard's indolent habits, Mabel refuses to marry him. To show his ability to make good, the boy leaves for one of the South Sea Islands as secretary to the U. S. consul.

Richard meets Sahki, a native dancing girl. Shortly afterwards, he makes her his wife according to the native rites. Sahki's heart almost breaks when Richard later tells her he must return home. Altho he promises to return shortly, the boy forgets Sahki when he meets Mabel upon his return to the States. Mabel agrees to marry Richard. On the Island of Maukalu, Sahki, with her new-born babe in her arms, waits for her lover's return.

Langbaum, a theatrical manager, comes to the island and sees Sahki dancing before her child. The man induces her to come to America and go on the stage. Because it will take her near Richard, Sahki leaves her home. Nahaku, her sister, goes with her.

The night before their wedding, Richard and Mabel go to the theatre. Richard is thunderstruck when he discovers Sahki on the stage. The girl does the "Dance of Death." The weird dance scores a tremendous success. Sahki is compelled to respond to the demand for an encore.

Just as the music commences, her eyes fall upon Richard. Intuition tells her he has proven faithless. Sahki throws herself into the dance, holding the audience spellbound. At the climax, she raises her knife and plunges it into her heart. Consternation reigns when it is discovered that the "Dance of Death" has ended in grim reality.

Richard hastens to the dressing room. He clasps Sahki in his arms just as she breathes her last. Nahaku grimly places his child in the man's arms. Thus Mabel finds him. The remorse-stricken man tells her the dreadful story. Filled with pity, Mabel takes the infant from Richard's arms and promises to love it as tho it were her own.

How the "Flicker" Was Cut From Moving Pictures

The cinematograph machines of today have been brought to such a state of perfection that a rock-steady, flickerless picture is being regarded by the general public as quite a common, everyday event, writes S. E. Austing in The Biograph. In fact, many patrons, who discern anything approaching flicker on pictures shown at an "up-to-date" theatre, not only withdraw their patronage, but endeavor to dissuade their friends from attending, no matter how good the program may be.

The elimination of flicker has entailed many hours of study and experiments innumerable, and the history and description of the work will, no doubt, be interesting to all interested in the trade, who have given this subject but little thought, altho it is of paramount importance to all concerned.

I shall endeavor to avoid using any but the most simple language and terms, so that even the most unscientific can follow the various points and understand them.

The minimum space of time in which the eye can define any particular object is, taking the average one twenty-fifth of a second, and one-twentieth of a second was originally to be taken as the standard speed of showing and taking pictures; but, owing to the damage likely to be caused to firms, the standard rate both for taking the photograph and also for the projection onto the screen of the finished print was settled at sixteen per second.

In the first machines no provision was made for the obscuring of the picture during the period in which the film was moving.

This caused a "haze" to show on the screen. To eliminate this "haze" was the next problem, and it was solved by placing a lightproof screen in such a manner that it obscured the picture during the time the film moved, but altho the "haze" was removed, a new trouble presented itself in "flicker."

This was due to the fact that the eye adjusted itself to the picture and the "flicker blade" interrupted the light rays in what was to the eye an "unbalanced" manner.

The remedy first tried was the division of the time the picture was "open" or showing, by the flicker blade cutting the light rays twice. This had the effect of doubling the number of "exposures" and easing the eye, but even then the flicker was still quite easily discernible, altho only one-sixty-fourth of a second in duration.

Further experiment brought to light the fact that the length of time might be prolonged for the "open" period, and that three periods in which the light rays were open could be obtained with one obscuration as the film moved, and two whilst still.

These three open periods are of only one-ninety-sixth of a second each, but are spread over five-ninety-sixth or slightly over one-twentieth of a second, thus allowing the eye time to grasp the detail, the retina holding the image. The obscured periods only totaling one-thirty-second of a second, and being intermediate with the light periods, the amount of flicker is almost imperceptible.

The next point to be decided was the point at which the interruption of the light rays would be least discernible to the eye. In numbers of machines the mechanism allows but little choice, but experiments have proved that the best position is in the space between the film and the projector lens. The reason is that the light from the lamp is collected and focused into direct rays by the condenser lenses onto the film, which, if interrupted, will give a clear cut across the edge of the interrupter or flicker-blade.

COLONIAL THEATRE
(Opposite City Hall.)
SPECIAL ATTRACTIONS FOR NEXT WEEK
MONDAY, TUESDAY, WEDNESDAY
"Dante's Inferno" in 6 big parts
THURSDAY, FRIDAY, SATURDAY
DAVID CORSON
Featuring WILLIAM FARNUM, in 4 parts
4th Series of "LUCILLE LOVE"
POPULAR PRICES OF ADMISSION

BEAVER THEATRE
1784 DUNDAS
PROGRAM FOR NEXT WEEK
Monday, Tuesday, Wednesday
THE CHOMASES—A Comedy Sketch.
BOB. AND MURIEL—Dancing, Singing, Talking and Musical.
SCOTT & COMPANY—In a Novelty Act.
Remember—AMATEUR NIGHT—Every Tuesday
On Thursday, "THE ADVENTURES OF KATHLYN," 9th Series, Entitled, "THE SPELLBOUND MULTITUDE."
Also a Host of Vaudeville Acts and Photoplays Will Complete the Bill for the Week.
Popular Prices of Admission.

BIG NICKEL THEATRE
373 YONGE, ABOVE GOULD (Absolutely Fireproof)
CONTINUOUS PROGRAM DAILY, FROM 1 TO 11 P.M.
Special Features for Next Week:
Mon. and Tues.—"THE DRUG TRAFFIC," in 2 powerful parts.
Fri. and Sat.—"LUCILLE LOVE" (serial story), part four.
ONE PRICE ONLY 5c NOW AND ALWAYS

CARLTON THEATRE
509 PARLIAMENT STREET
JUST ABOVE CARLTON
Special Feature for Monday and Tuesday
"A MESSAGE FROM MARS," featuring Chas. Hawtrey.
Wed. and Thurs.—"THE FINGER OF FATE," in 2 parts.
Fri. and Sat.—"FACE FROM THE PAST," 2 parts.

PARKVIEW Theatre
RONCESVALLES AND PEARSON AVENUES
Mon. and Tues.—"LEAK IN THE FOREIGN OFFICE," in 2 parts.
Wed. and Thurs.—"THE SURGEON'S EXPERIMENT," in 2 parts.
Fri. and Sat.—"THE YELLOW FLAME," in 2 parts; also series No. 4 of "OUR MUTUAL GIRL."

BONITA
1025 Gerrard St. East
SPECIAL ATTRACTIONS FOR NEXT WEEK
Mon. and Tues.—"COME BACK TO ERIN," in 3 parts.
Wed. and Thurs.—"THE CONFESSION," in 3 parts.
Fri. and Sat.—"THE DIAMOND SMUGGLERS," in 3 parts.

SUNNYSIDE THEATRE
Cor. Galley and Roncesvalles
EXTRA SPECIAL ATTRACTION FOR
Mon. and Tues.—"LUCILLE LOVE," or "THE GIRL OF MYSTERY."
Wed. and Thurs.—"THE LEGION OF PHANTOM," and "JOSEPHINE," 8 reels in all.
Fri. and Sat.—"THE ACID TEST," and "PALACE OF FLAMES," 8 reels in all

WISE EXHIBITORS
WILL GET THIS ONE
THE CRISIS IN ULSTER
1000 feet of all the exciting incidents now taking place in the Emerald Isle.
This timely picture is a certain business-getter. Better book it right away. There's sure to be a rush.
Just received and now ready for booking. Write, wire or phone.
ALLFEATURES, LIMITED
56 KING ST. W. - TORONTO

HIS MAJESTY'S
--THEATRE--
YONGE STREET, JUST SOUTH OF BLOOR
SPECIAL FEATURES FOR NEXT WEEK
Mon. and Tues.—"CYCLIST'S LAST LAP," 4 parts.
Wed. and Thurs.—"HEART OF A HUNCHBACK," 4 parts.
Fri. and Sat.—"DEATH, THE CONQUEROR," 3 parts.
Continuous program from 2 p.m. to 10.30 p.m.
Special Matinees every afternoon for Ladies and Children. Admission—Adults 10c, Children 5c.
—EVENINGS 10c.—

The World's Greatest Feature
DANTE'S INFERNO
In 5 reels.
Showing Hell and its torments.
Is now open for booking
20 styles of paper photographs
Herald's cuts, slides. You can bill "Dante's Inferno" like a circus.
Book it now.
Union Features of Canada
77 Victoria Street
Room 26 Phone M. 1983

MADISON THEATRE
BLOOR AND BATHURST STS.
PERFECT VENTILATION—SHELDON SYSTEM
ENORMOUS ATTRACTION FOR MONDAY, TUESDAY and WEDNESDAY
"ATLANTIS" IN SIX BIG PARTS
Showing the sinking of a 10,000 ton liner in mid-ocean. The most thrilling picture ever presented.
THURSDAY, FRIDAY and SATURDAY
"THE CHERRY PICKERS"
A Story of This Famous British Cavalry Regiment.
Special Engagement for Thursday, Friday and Saturday
The EUTERPEAN TRIO
Violin—Cello—Piano
HIGH-CLASS ORCHESTRAL MUSIC
Matinees 10c, Children 5c; Evenings, 10c, 15c; Boxes 25c.
Open Evenings 7.15 p. m. Matinees—Saturdays 2.30 p.m.

The Talk of the Town---What They Say at the Movies

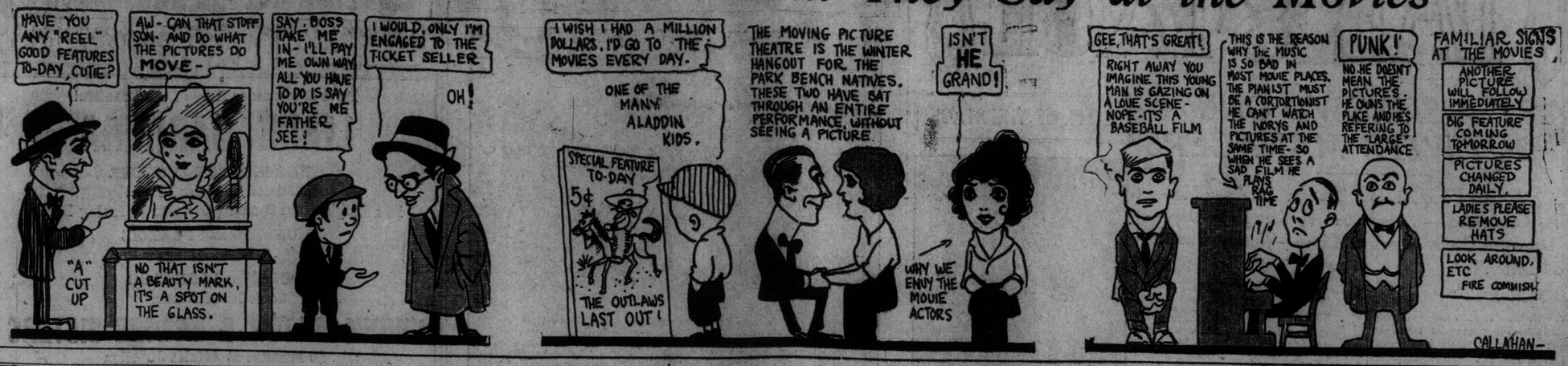

o-o CAPTURED BY MEXICANS -o-

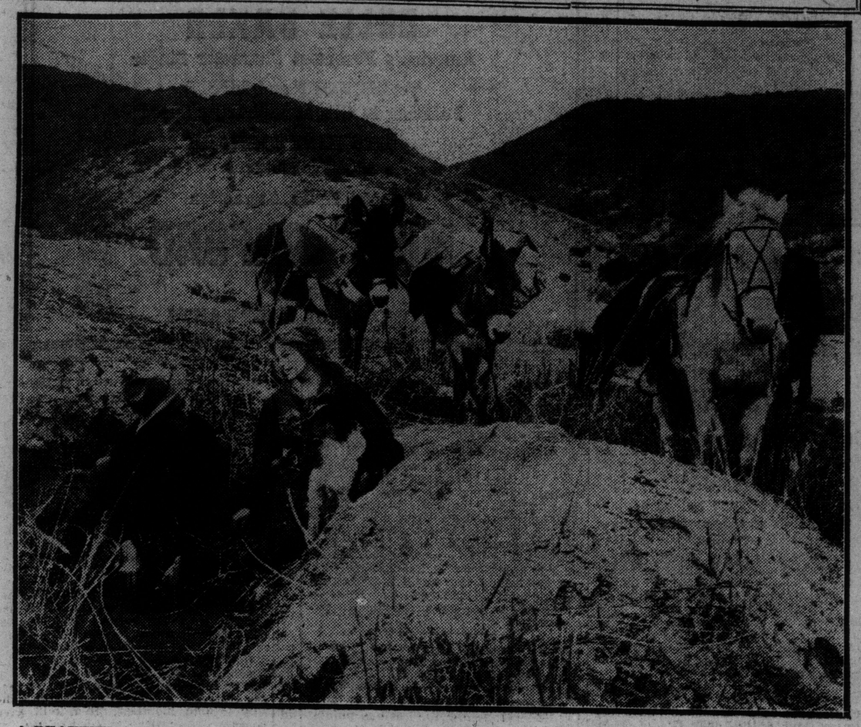

A BEAUTIFUL SCENE FROM THE LATEST KALEM DRAMA. THE PLAY FEATURES DON AND CLEO RIDGELY.

How He Escaped.

Everyone in the smoking-room, with one exception, had been holding forth on his own personal bravery and presence of mind. Everybody, with the same exception, had related at lest one hair-raising episode in which he figured with remarkably ol courage.

At last the silent exception was asked if he had never had an experience resembling those which the roomful of liars had been recounting.

"Only once," he answered, yawning. "I'd dropped into a circus to pass away a couple of hours. It was a cheery little show, and the performing elephants were particularly wonderful.

"Suddenly there was a shriek from the women. The biggest elephant had escaped from his keeper, and was making for the most crowded part of the tent—where I happened to be sitting, by the way. There was a stampede of frightened people. Hoarse yells rent and split the air from all corners and directions. Strong men fainted, and panic was all too manifest on every side."

The silent one's listeners regarded him with rolling eyes and lolling tongues.

"But I am proud to say," continued that gentleman, "that I kept my head, and, in consequence, escaped injury."

"What on earth did you do?" someone asked.

"I? Oh, I just kept on running behind the elephant!"

Two Generations Hence Another Dancing Orgy

"Every two generations the world goes dancing mad," says Miss Joan Samyer, one of the foremost New York exponents of the modern dance craze. "All thru history there have been crazes like this. The directorate of France was marked by an absolute orgy of dancing. The latest dancing delirium recorded reached its height in 1834, and even at camp meetings they got up from the mourners' bench and danced. The present excitement will subside; it must, for it is approximating hysteria. People who cheat on the fine things of life and shirk their natural duties seek no excuses to escape the dancing floor. A beautiful art (perhaps the most beautiful we have) is being cheapened and coarsened by over-indulgence. Dancing should be ceremonious, aesthetic and exquisitely rhythmic, not a higgledy piggledy affair for the mere sake of moving over a floor with some one of the opposite sex.

"Modern dancing is here to stay. This is the first time that a dance delirium has been accompanied by natural rhythm, and for that reason the present craze will be followed by a reasonable and long continued enjoyment of the ballroom.

"The folk who hurt dancing are those who dance immodestly. I hate them. Such people have the instincts of swine. It behooves every one who has the interest of modern dancing at heart to frown upon anything suggestive or indecent. Do not be afraid to stand up and declare yourself when some lecher and his simpleton partner start immodest dancing. It's the only way. The cheap vulgarians who seek to defile modern dancing are cowards anyway, and a sharp rebuke puts them where they belong. Again I repeat that I regard sensuality in dancing as a great evil which must be stamped out.

"I think that dancing is excellent for the mind and body. I mean by that a reasonable amount of dancing. To exercise indoors immoderately day after day and night after night is good for no one, but to dance while one is fresh and fit is a pastime of the gods. To know when to retire from the ballroom is a rare gift, it seems, for I have seen many women collapse in dressing rooms in the morning hours. Such over-indulgence is all wrong.

"The loveliest rhythm of all is the waltz, but there are so few good waltzers. American men never really mastered the waltz, hence its passing to make way for dances any one with an ear for music can do at least passably well. Our dances to-day are visible music; the limbs smile in them and life is lived joyously."

New Duty.

"Mabel, I'm drawn on the grand jury."

"So am I, Gertrude."

"Our responsibilities will be heavy."

"I realize that. What shall we wear?"

David Corson

Scene from dramatic production at Colonial Theatre this week.

A BACHELOR'S ROMANCE

Under Direction of Farnum Barton

GREEK THEATRE, NORTH ST.

MAY 8TH and 9TH, at 8.15 P.M.

Tickets 50c—now on sale at Bell Piano Co.

Choose Your Widow

The man who thinks only of himself—who doesn't care what happens after he's gone—forces his wife to assume too great a risk. His death is likely to mean a slavish, wage-earning career for his widow.

Of course, if abject poverty befall her, some charitable institution may appeal to a kindly public for money with which to keep her and her children alive.

But how different is the prospect for a woman whose husband, by means of life assurance, has made provision for her support in the event of his death.

What prospect has your wife if you should die tomorrow? The choice rests with you. Let an Imperial Life policy be the answer. It will provide her with a regular monthly income to begin at your death and continue so long as she lives.

Our booklet "Safeguard your Legacy" tells about this feature of Imperial policies. Ask for a copy today. It's most interesting, and—it's free.

THE IMPERIAL LIFE
Assurance Company of Canada
HEAD OFFICE - TORONTO
Branches and Agents in all important centres

Copyright 1914

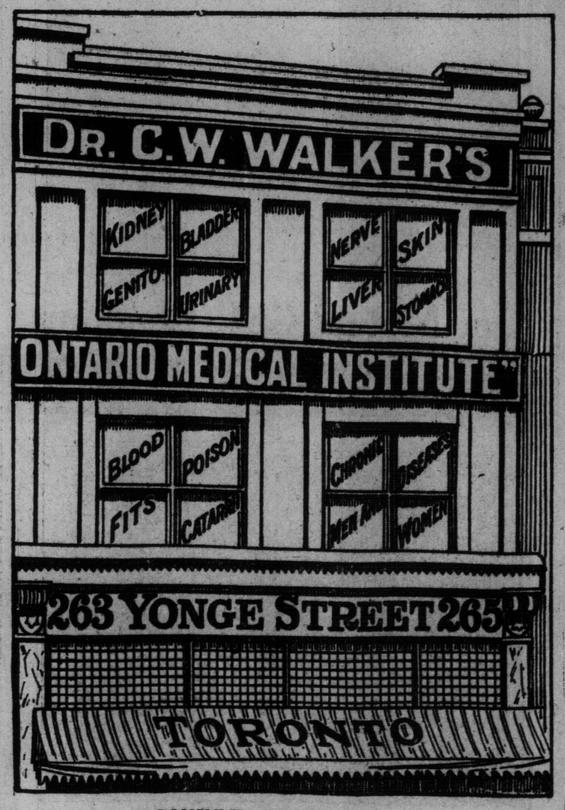

CONSULTATION FREE
PERSONAL OR BY LETTER.

Good Bye to Heart Songs!

Just a Few Days More and the Distribution of This Matchless Song Book by

The Toronto World

Ends Forever!

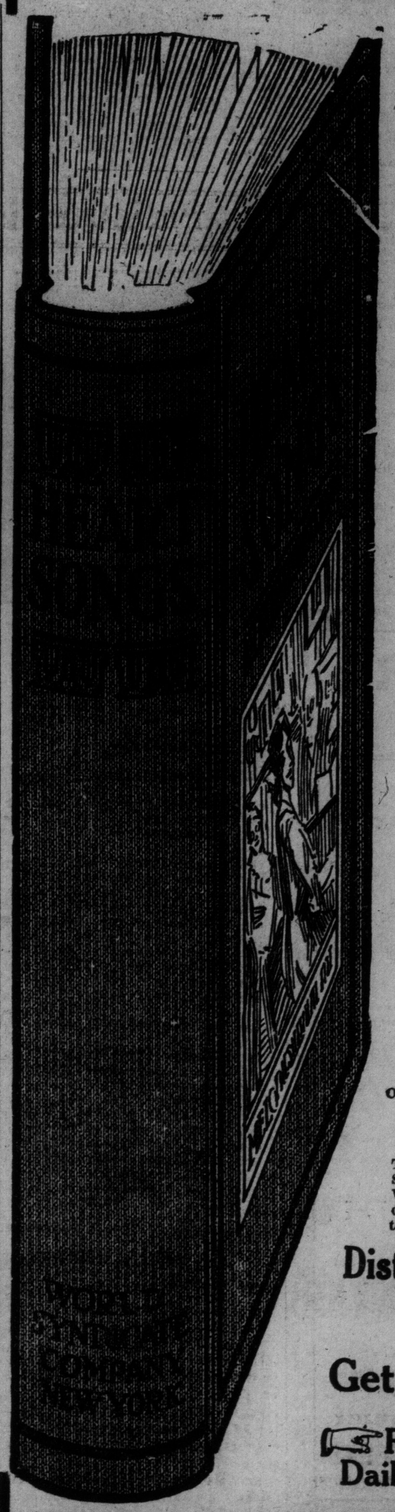

Farewell Distribution of HEART SONGS

The marvelous allotment to our readers of what is now the most famous song book in the world, "Heart Songs," is neatly over. Probably we have just barely enough left to satisfy the coupon holders of the next few days.

The effect of our wonderful distribution will be felt in this community for years. It will do much to make the thousands of homes into which it has gone more attractive, the evenings more enjoyable, and the memories more lasting, as the years go by, than any other single thing in the world.

We can only remind those who have not yet secured this home treasure that it will some time be a source of keenest regret, if they let this very unusual opportunity escape them.

The Superb 20th Century Song Book

With 400 of the Sweetest Songs in the World.

Opportunity to Own This Great Song Treasury Knocks At Your Door TODAY

The Crowds Thronging Our Office Daily, Are Getting the Last Copies

Tomorrow May Be Too Late!

Never Before Sold for Less than $2.50 per Copy.

One of the Famous Joe Mitchell Chapple $10,000 Books!

Prizes awarded by Victor Herbert and G. Chadwick, America's Foremost Musicians

The only complete Dictionary of musical terms in any Song Book—16 full-page half-tone portraits of the World's greatest singers, with biographical sketch under each portrait—An elaborate dictionary of musical terms.

Distribution Ends Positively Next Saturday

Get This Book Tomorrow

Farewell Coupon In The Daily World Explains Terms

THE STAGE

GABY A SHREWD ONE OUTWITS MANAGERS

She May Appear Frivolous, But 'Tis Not So When Money Is Concerned — Faversham in the Two-a-Days—"Damaged Goods" Marked Down—Weekly Theatrical Letter.

By W. Bob Holland.

NEW YORK, May 2.—The fair Gaby Deslys, who may or may not have cost King Manuel the throne of Portugal, is clever enough to have performed that feat if she had been so inclined. The assertion is now made that Gaby's uncrowning exploit was imaginary, that she had a press agent with an accurate eye for publicity. Gaby got the publicity, and that has enabled her to get a salary much larger than her talents as vocalist or dancer would warrant.

American theatrical managers who have had any dealings with Gaby say she is about as clever a financier as they have encountered. She does not overlook anything that might put a crimp in her bankroll, and she takes advantage of every possible clause in a contract. No "half salary" proposition will get past her eagle eye.

The Shuberts recently found themselves with a contract with Gaby on their hands, and no medium in which to use her. They had renewed her contract under the belief that "The Belle of Bond Street" was to be produced. On account of a misunderstanding with Mr. and Mrs. Vernon Castle, the production was temporarily abandoned. It looked as if the Shuberts would be obliged to pay Gaby without receiving any service in return.

Gaby Grabs the Coin.

Mlle. Deslys, foreseeing this predicament, telegraphed her agent to meet her and advise her. He was away at the time, and did not respond. Then Mlle. Deslys consulted an attorney who examined her contract, pronounced it good and charged her $100.

Two weeks later, in making a settlement with her agent for his commissions, Gaby deducted $100 on the grounds that she had paid out that sum in his absence, when it was a part of his duty to advise and guide her. Gaby stood pat on the matter and the agent paid the $100.

Faversham Successful in Vaudeville

Edward Milton Royal has written a new play. He has been working on it four years, so it ought to be a good piece of workmanship. William Faversham, who made a record in Mr. Royle's "The Squaw Man," is to appear in the new play which is a comedy. "The Squaw Man" was so good that after it had done about all that could be done in the regular theatres a tabloid version of it was made and Mr. Faversham has been successfully giving it in vaudeville.

Charles Klein is another dramatist who has come to life after a long rest. Selwyn and Company have arranged to produce a new play by the author of "The Lion and the Mouse," "The Third Degree," and "The Gamblers." The production will be early next fall, and a promise is made that the cast will be as near all-star as can be engaged. The play is not yet named, but it is known that it deals with a phase of present day American life, and the changing social conditions.

To Use N. Y. Notices Elsewhere

Some man with a memory or a scrapbook, or other means of digging up the forgotten past has called attention to the fact that practically all the critics in town loudly praised "The Maids of Athens," when it was produced at the New Amsterdam Theatre, by Henry W. Savage. The music was by Franz Lehar, whose "The Merry Widow," was such a hit. Perhaps his name hypnotized the critics. At any rate they loudly proclaimed that he had another success and Mr. Savage's judgment in producing "The Maids of Athens" was declared to be good.

The piece last two weeks. It is evident that Mr. Savage had more confidence in the judgment of the buyers of tickets than he had in the words of the critics, for he did not attempt to make the comic opera go by keeping it in a theatre at a loss. However, "The Maids of Athens" has some good New York press notices for use in other towns.

"Damaged Goods" Marked Down

Richard Bennett, whose efforts with "Damaged Goods," has compelled critics to apply the Wasserman test to the drama, is much grieved because Chicago did not buy more tickets to his clinic. He had first appeared at the Blackstone, a high-priced theatre. He later returned to the Olympic where he offered his wares at $1 and lower. The public did not seem to care much for "Damaged Goods," even at reduced rates, so Mr. Bennett scolded those who had braved fate by paying to see him.

Mr. Bennett has done exceedingly well with "Damaged Goods." While uplifting the drama and shocking the prudish he has made a small fortune. Now he yells because he has not made more. He lacks gratitude.

Between the acts, while giving the play at $1, he stepped in front of the curtain, glared at his audience and declared:

"You could have knocked me down with a feather when I stepped out on the stage tonight, and glanced at the rows and rows of empty seats. The public promised to co-operate with me if I would come back to a cheaper house.

"Well, I'm back here. I'm playing in a one-dollar house, but where are the people? It was the near reformers who hollered about the prohibitive prices, who accused me of playing to aristocrats—the bunch of cheap pikers!

Bound to Shock People.

"I'm coming back again next year with a new play, 'Maternity,' showing the evils of abortion, of seduction, of all the other rottenness and putridity of modern life—even if I have to buy a theatre to do so."

"Maternity" is another shocker by the author of "Damaged Goods." It has many plain words, much frank discussion of the subject of the play. But why should anyone pay for that sort of thing? It is not entertainment, and it used to be that the theatre was primarily designed to entertain those who supported it.

The German Stock Company at the Irving Place Theatre, New York, have begun rehearsals for a production of Oedipus Rex, the greatest of the Greek tragedies by Sophocles, put into German by Adolf Wilbrandt. The production is to be at the Metropolitan Opera House on April 27, under the direction of Rudolf Christians.

During Kitty Gordon's Toronto engagement, week of April 27th, Dr. L. Partin's Kitty Gordon Face Cream will be sold at half-price, 50 cents the jar. This sale is for the one week only. May be purchased at the Dorenwend Company, 105 Yonge street, or Hennessey's drug store, 117 Yonge street. 713

Great anxiety was felt over the illness of Mr. George Arliss, whose tour was interrupted rather suddenly by a severe cold. Altho it was stated that Mr. Arliss had pneumonia, the doctors positively contradicted this. A few days' rest in bed entirely restored him. The fact that Mr. Arliss is a Christian Scientist probably kept him from giving up much sooner than he otherwise did. No actor of prominence takes greater care of himself on the road than this English star. He is a strict vegetarian, and severely disciplines his daily life. In this way he maintains the highest degree of artistic excellence in all his performances.

G.O.M. OF THE STAGE

William H. Crane, who heads the all-star cast which will be seen in "The New Henrietta" at the Princess week beginning Monday, May 11th.

AT IT AGAIN

Emissaries of Marcus Loew are looking over sites in several Canadian cities with a view to locating new playhouses on the order of the Toronto Yonge Street Theatre and Winter Garden. Montreal, Ottawa and Hamilton are possibilities, and it is probable that steps will be taken before the autumn season begins. Marcus Loew, as a builder of theatres, has a reputation for quicker action than perhaps any other manager in the theatrical business. One of his newest theatre buildings under construction in New York, found its origin in the fact that he was born in the house which formerly occupied the same site. He happened to be passing it in his motor-car one day when he noticed that it was vacant and up for sale. Within 24 hours he had closed a contract to purchase the property and he had architects figuring on plans for a palatial vaudeville house, which is now nearing completion.

FISKE O'HARA THE YOUNG IRISH STAR

Brief Sketch of the Singing Comedian Who Comes to the Grand May 4th.

One of the greatest charms that man or woman can possess is the freshness of youth. It comes but once, that glorious attribute, the vernal springtide of life, when the flowers of human existence are unfolding their first tender petals and all nature seems filled with the enthusiasm of newborn vital forces. We rarely appreciate it until it is past and then we admire with a sigh, the maid or lad with the sparkling eye and light, springy step.

In the performance of Fiske O'Hara one realizes the advantages possessed by a youthful player over those who have passed the meridian of their existence. The buoyancy of spirits, that effervescence of laughter and the big, manly physique, so suggestive of verile strength, are elements of magnetism that cannot fail to attract young and old alike to the player.

During the few years of his starring career, Fiske O'Hara has developed in his art. He is not a tenor with an excuse of a part in which to sing songs. He is a clever comedian and in the performance of romantic drama has already won an enviable place. The essential points of the art are his and he has learned to use them with the skill of a master.

It is in the rendition of the ballad, and particularly the Irish ballad, that Mr. O'Hara is at his best. His gloriously rich young tenor voice rings out in defiant peals in the stirring strains of "There is Only One Ireland," ripples merrily in "The Leprahaun" and "The Rose of Kildare," and in the softest, most luscious of tones breathes the love themes of "The Sun Dial" and "Pictures in the Fire."

To see O'Hara and hear the well-beloved strains of Irish melodies, ancient and new, is a delight to the Celtic heart. The beautiful stage pictures, depicting a golden age in that Land of Song, the well-known accents of the players, the hazy scene of the Glen of the Little People, and more than all, the Irish music, tearful in its mirth, plaintive in its laughter, conjure up memories of long ago in wistful hearts that may never realize hopes, cherished for years, of again visiting the scenes of their youth. Their youth, long since passed, for some of us a memory of long ago. Youth is synonymous with O'Hara, and long may he enjoy it to gladden our hearts and eyes. Mr. O'Hara will open a special spring engagement of three weeks at the Grand Opera House, on May 4.

AT THE GAYETY THIS WEEK

DOLLY MORRISSEY, WITH THE "COLLEGE GIRLS" AT THE RICHMOND STREET BURLESQUE HOUSE.

ALL-STAR CAST IN "NEW HENRIETTA" PROMISES MUCH

Fine Production and a Notable Cast at the Princess Soon.

A notable engagement is underlined for the Princess Theatre on Monday evening, May 11, when Joseph Brooks will present there the great all-star company headed by Wm. H. Crane, Douglas Fairbanks, Amelia Bingham and Patricia Collinge, in "The New Henrietta," a play of today, by Winchell Smith and Victor Mapes, which is in a sense founded upon the famous comedy by Bronson Howard, which is suggested in the title.

There have been many notable all-star casts in the history of the American stage, but they have heretofore always devoted their time to revivals. This is the first case on record in which an all-star cast of such magnitude was gotten together to appear in a newly written play. It is not strange that the venture has proven a sensational success when the forces of its personnel and the power behind it are taken into thought.

First of all, a play is always vital when it has the elements of suspense, surprise, fine comedy and dramatic sequences of human appeal condensed into its telling. The finer it is acted the bigger and surer is its appeal. In this exceptional season it was decided to make the undertaking unique and in this Mr. Brooks has succeeded. His four stars are all unusually popular and have packed many theatres upon their individual resources. It is not amiss to imagine what they can do in this combination. Artistically, it is the happiest blending of personalities into a delightful entity which has been brought upon the American stage. From the ripened art of the beloved "Billy" Crane; the virile and yet somewhat vague "Johnnie" of the Fairbanks brand; the smartly gowned and clever comedienne of Miss Bingham and the breath of freshness and youth of dainty Miss Collinge is running the scope of dramatic personalities, and each possesses a singular appeal which, blended into the whole, is irresistible.

A fine production and a notable supporting cast are assured. The Princess Theatre is in for one of its biggest engagements.

The Bonstelle Players are about ready for their second invasion of Toronto, which will occur Monday evening, May 11, in the Alexandra Theatre. In a letter from Miss Bonstelle, the actress-manager states that nothing is being left undone to make this a most successful stock season. The opening play will be the brilliant Belasco comedy, "The Temperamental Journey." The company, as last season, will be under the direction of Bertram Harrison. Miss Katherine Proctor of Toronto, an actress of great experience, will be the leading woman. Others in the company will be Jane Wheatley, who will return from England Monday, Edward H. Robins, leading man; Robert Homans, Robert Ames, Cyril Raymond, Alice Donovan, Frances Goodrich, Gavin Harris, Fleming Ward, and Frank Peck, stage manager. All the productions made by the Bonstelle Players will be on a most elaborate scale.

* * *

The Pavlowa tour ended Saturday night at the Metropolitan Opera House, New York, to a big house. Just before the performance, Novikoff's wife called upon Pavlowa in her dressing room to ask for $2400, the balance due her husband. She claims Max Rabinoff, who managed the troupe, insulted her thru using Russian oaths. Repeating this to Novikoff, he ran into the room and gave Rabinoff a beating, then dressed and left the opera house. Pavlowa gave her performance, somewhat raggedly, using Zalich of the troupe as her dancing partner.

"MRS. WIGGS OF THE CABBAGE PATCH"

TWO OF THE POPULAR CHARACTERS IN THE FAMOUS COMEDY DRAMA COMING TO THE GRAND OPERA HOUSE THIS WEEK.

PARK THEATRE
BLOOR AND LANSDOWNE
D. A. LOCHRIE, Manager.

VAUDEVILLE
MONDAY, TUESDAY AND WEDNESDAY

LOUISE BARLOWE
Singing and Dancing Comedienne

KARL ZENO
Novelty Equilibrist.

SWEENY and ROONEY
Entertainers and Novelty Dancers

ED. — FRANKS — MADELENE
Comedy Sketch Artists.

SPECIAL ATTRACTION
Monday, Tuesday, and Wednesday
MISS MAY SWITZER
Soprano—Pupil of Miss Maud Kennedy.

WEDNESDAY, MAY 6th.
CHILDREN'S AMATEUR CONTEST.
Come and Hear the Children in Songs, Dances and Recitations. Ten or Fifteen Will Perform.

THURSDAY, MAY 7th.
The Children Winning Prizes at Wednesday's Contest Will Appear Tonight.

FRIDAY, MAY 8th.
9th Series, "ADVENTURES OF KATHLYN."
THE GRAY EAGLE'S LAST STAND.
2-reel Drama by Kalem Co. Will Be Shown Monday and Tuesday, With Three of the Best Subjects in Photoplays.

PICTURES CHANGED MONDAY, WEDNESDAY AND FRIDAY

WATCH DAILY WORLD FOR SPECIAL ATTRACTIONS

Matinee Daily, 2 p.m.—Evening Performances, 7 p.m. and 9 p.m.

SHEA'S THEATRE
MATINEES DAILY 25c — WEEK OF MAY 4 — EVENINGS 25.50.75c.

First Appearance Here of the Beautiful
LIANE CARRERA
ANNA HELD'S DAUGHTER
Assisted by Tyler Brooks
In a Singing and Dancing Creation by Irving Berlin

HUNTING and FRANCIS
A Love Lozenge

DOLAN and LENHARR
Some Mind Reader

FRANK MILTON & DE LONG SISTERS
20 Minutes at Alfalfa Junction

KENNEY, NOBODY and PLATT
Character Singing Comedians

BELLE BAKER
America's Foremost Character Singer

VANDINOFF and LOUIE
Painting in Oils at Lightning Speed

THE KINETOGRAPH
All New Pictures

Special Extra Attraction
MISS ORFORD
and her
WONDERFUL ELEPHANTS

STRAND THEATRE
Yonge St., near King
E. L. WEILL, Mgr.

MON., TUES., WED., Week of May 4

THE ADVENTURES OF KATHLYN
No. 9
The Spellbound Multitude

SPECIAL FEATURE THURS., FRI., SAT. MAY 7, 8 & 9
THE DEATH SIGN AT HIGH NOON
A three part photo play of most intense and absorbing interest, magnificently staged.

RE-ENGAGED FOR ALL WEEK
MISS EDNA LUDLOW
THE CELEBRATED ENGLISH CONTRALTO
Matinees 5c, 10c, Box Seats, 25c. Continuous 10 a.m. till 10.45 p.m.
Evenings. 5c, 10c, 20c—Box Seats 35c.

ALEXANDRA MATINEES: THUR. and SAT.

WEEK BEGINNING MONDAY NIGHT

Curtain Promptly at 8.00 Evenings—Matinees at 2.00

E. H. SOTHERN

In the Following Arrangement of Plays:

Monday and Tuesday Nights
"IF I WERE KING"

Wednesday Night
"HAMLET"

Thursday Matinee
"LORD DUNDREARY"

Thursday, Friday, and Saturday Nights, and Saturday Matinee
First Time Here of
"CHARLEMAGNE"
A new Romantic Play by Justin Huntly McCarthy
Author of
"If I Were King" and "The Proud Prince"

Prices: 50c, 75c, $1, $1.50, and $2.

Mail Orders, With Remittance, Filled as Received

SUMMER SEASON BEGINS MONDAY EVE., MAY 11

THE
Bonstelle Players
WILL PRESENT THE BRILLIANT COMEDY
'THE TEMPERAMENTAL JOURNEY'
ONE OF DAVID BELASCO'S GREAT SUCCESSES AT THE REPUBLIC THEATRE, NEW YORK

3 MATS. WED. FRI. ALL SEATS **25c** Sat. Mat. 25c. (Rush) 50c. (Reserved) Nights—25c, 50c, 75c

SEATS ON SALE WEDNESDAY

For the leading male role in Charles Klein's new play "The Money Makers," to be produced in New York in October, Selwyn and Company have engaged Mr. Emmett Corrigan, who is now playing in "The Yellow Ticket" at the Eltinge Theatre, and who will be remembered for his fine performance of the leading role in the "Governor's Lady," as well as many other important parts. For the leading woman's part in the same play, Miss Alexandra Carlysle has been engaged. Miss Carlysle, who is recognized as one of the finest actresses on the English speaking stage, first impressed herself upon American audiences when she came here to act in "The Mollusc" with Sir Charles Wyndham.

— FAMOUS ROMANTIC ACTOR —

MR. MARTIN HARVEY AS "LIEUT. RERESBY," IN "THE BREED OF THE TRESHAMS," AT THE PRINCESS THIS WEEK.

THE STAGE

This Week's Attractions

Princess
Martin Harvey

Of the two plays in which Martin Harvey will appear this week at the Princess Theatre, under the auspices of the British-Canadian Theatre Organization Society, "The Only Way," has perhaps been more closely associated with the name and fame of the distinguished actor-manager than any of his productions. This is partly, no doubt, because it was in "The Only Way" that Martin Harvey first established his position in the very forefront of his profession something like a dozen years ago. The play is a dramatization of Dickens' immortal novel, "A Tale of Two Cities." It tells the story of how Sidney Carton, an English advocate, went to the guillotine in the place of an "emigrant" French aristocrat, giving his life to save that of his rival in love, for the sake of the fair Lucie Manette. The part of Carton is exactly suited to the gifts and genius of Martin Harvey. Probably no character in fiction has ever become so closely identified in the popular imagination with a living man as has Dickens' noble but always human hero with the personality of Martin Harvey. There is another character in the play who has always shared the affection in which Carton is held by British playgoers, and that is the girl "Mimi," as delineated by Miss N. De Silva. Canadian theatregoers have now the opportunity of experiencing for themselves the wonderful fascination of this famous play, which has been played to more than two million people in the old country, since its first production at the Lyceum.

It would be an interesting matter to determine, if any method were available, which of the two characters closely associated with the name and fame of Martin Harvey, has made the strongest appeal to the affections of the public. The two characters in question are Sidney Carton, the story of whose supreme sacrifice is told in "The Only Way," and Reresby the Rat, the gay and debonair hero of John Rutherford's delightful play, "The Breed of the Treshams." Each character presents a distinct side of the British temperament. Carton is known to all readers of Dickens as the embodiment of altruism in a nature which is nevertheless ouly too human in its failures and weaknesses. Reresby is of another age and another mould; but, all the same, he stands for certain universal characteristics of the British race. The action of "The Breed of the Treshams" takes place in the disturbed and bellicose atmosphere of seventeenth-century England, when the great civil war had called out that mixture of noble and evil passions which a conflict for principles always entails. Reresby belongs to a type which was a special production of those days of war and social transition. He is frankly a soldier of fortune, out for adventure and a good time. Europe was full of these freelance knight-errants, and Reresby had served his apprenticeship of arms in more than one continental army, fighting for the sheer love of the game and for the not less urgent necessity of getting the only available living. But, with all the coarseness which a drifting camp life had engendered, there was at the bottom of the man a strong vein of genuine chivalry and a dauntless physical fortitude. The play, with its story of treason and adventure, brings out the qualities of its hero with the most vivid contrasts and an ever-present humor. But it is the genius of Martin Harvey which has given the whole study its startling realism and humanity. His Reresby stands beyond question in the gallery of theatrical portraits which are destined to live long in memory. It is already ten years since the play was first produced at Newcastle-on-Tyne, and from that day to the present time it has been constantly in commission as one of the greatest attractions in the distinguished actor-manager's repertory. That surely is sufficient tribute to the genuine humanity of the work, and of the supreme art with which it has been interpreted. Another constant feature in its success has been the impersonation of the boy Batty, by Miss N. De Silva. Batty is a bright young scamp, a typical child of his age, and yet in all essentials the "human boy" of all ages, who attaches himself to the Rat as a very unconventional esquire and bodyguard. He shares the freshness and quaint humor of his adored rascal of a master, and renders signal service by his quick and ready resourcefulness in many a tight corner. "The Breed of the Treshams" will appeal to Britishers on this side as much as it has to those of the old country, because it is essentially a product of the common race and the common blood.

Alexandra
E. H. Sothern

E. H. Sothern will be this week's attraction at the Royal Alexandra Theatre, and his engagement will be more than ordinarily significant for the reason that local playgoers will have their first opportunity to witness "Charlemange," Justin Huntley McCarthy's new romantic drama, which recently had its initial performances in Chicago where its triumph was conclusive. For the week the repertoire is arranged as follows: Monday and Tuesday nights, "If I Were King"; Wednesday night, "Hamlet"; Thursday matinee, "Lord Dundreary"; Thursday, Friday and Saturday nights and at the Saturday matinee, "Charlemange."

Three of these offerings are familiar to theatregers. Concerning Mr. Sothern's Hamlet, it is unnecessary to indulge in laudatory detail at this time. It is the most notable and the most popular of his Shaksperean characterizations. His Dundreary, a whimsical character in which his father achieved celebrity before him, is a highly diverting demonstration in eccentric comedy, while his Francois Villon, the roystering poet of the Paris underworld, is a splendidly finished portrait in the romantic field Aglow with power, humor and fascination, Mr. Sothern has had no more congenial role than this central figure in "If I Were King."

"Charlemagne," the week's novelty, is in four acts and five scenes, the action taking place in France and Lombardy; and Mr. Sothern will impersonate Charles, the elder son of Pepin the Short, King of the Franks. Charles, on his coming to the throne, took the title of Charlemagne. The story of the play begins in 768, picturing Charlemagne in his youth as a dashing, swashbuckling warrior, the plot having chiefly to do with his fight for the throne of his deceased father, and with his love for Desiderata, daughter of King Didier of Lombardy. Mr. McCarthy has drawn liberally of history for the necessary romance, intrigue and thrills. In the role of Charles he supplies Mr. Sothern with a character rich in comedy lines and situations, a part reminiscent of Petruchio, in "Taming of the Shrew," and Benedick, in "Much Ado About Nothing." The principal feminine role, Desiderata, a primitive Amazonian type of woman of violent temper until brought under subjection, will be sustained by Elizabeth Valentine, who will also be seen as Ophelia in "Hamlet," and in the chief female part in "If I Were King." The remaining characters in "Charlemagne," some forty in all, will employ all the members of Mr. Sothern's large company, which includes, among others, Frederick Lewis, George W. Wilson, J. Sayre Crawley, Walter Connolly, William Harriss, John S. O'Brien, Lark Taylor, Alma Kruger, Millicent McLaughlin and Ina Goldsmith.

The curtain during Mr. Sothern's engagement will rise at 8 o'clock evenings, and at 2 o'clock at the matinees.

"Mrs. Wiggs of the Cabbage Patch"—Grand

Mrs. Wiggs is always a welcome visitor. Ever since she left the cabbage patch in Louisville she has made thousands of friends, and the droll philosophy of this feminine optimist has carried around the world. Book plays are not as a rule, long-lived, but "Mrs. Wiggs" bids fair to run for a generation. It is already an American humorous classic, and as the public waited long for a great woman humorist, so, too, they will cling long to such a striking conception as that of "Mrs. Wiggs of the Cabbage Patch" and the satellities of good humor and innocent jollity around her. The play itself is clean, fresh and morally uplifting. The comedy interest centres in the mirth-provoking episode of Mr. Stubbins and his matrimonial designs upon little Mis' Hazy, the meek and shiftless neighbor of Mrs. Wiggs. Both characters are intensely humorous and altogether original. The impersonation of Mis' Hazy has proven a perfectly fitting vis-a-vis to that of Hiram Stubbins, who, in the first act woos and wins her, then falls from grace and disappears for a time from the patch, tho not of his own volition; but, on his return, thanks to his brilliant war record and pension allowance, is once more received by his wife and friends and made the hero of the closing scenes. These two characters are wellsprings of laughter and are secondary only, of course, to that of Mrs. Wiggs herself, whose homely philosophy and cheerful temperament, added to her genius and practical piety, prove an inspiration and an object lesson to all. The play will be presented at the Grand Opera House all this week with matinees on Wednesday and Saturday.

Vaudeville
Shea's

For the week beginning Monday matinee, May 4, Manager Shea has secured as headliner Llane Carrera, Anna Held's daughter, in her first appearance in Toronto. Miss Carrera is assisted by Tyler Brooke and a chorus of American beauties, in a singing and dancing creation by Irving Berlin. With Tyler Brooke, Miss Carrera is seen in a number of the new society dances with the six American beauties.

The special extra attraction on the bill for the week is Miss Orford and her elephants. This act will afford an opportunity to see the two great beasts, weighing each three and a half tons, and a baby elephant, going thru the variety of tricks at a word of command. During the last week workmen have been busy strengthening and getting the stage in readiness for these great beasts.

A feature of the week's bill is Miss Belle Baker, a character singer. Frank Milton and the De Long Sisters have not been seen in Toronto for several years. "Twenty Minutes' Layover at Alfalfa Junction" is their skit for this week at Shea's. The scene shows a railroad station, where a vaudeville sister-team is compelled to lay over. The sisters have amusing conversation with the station agent, who is of the rural type, and played by Mr. Milton. Violin and saxophone solo work is done by the trio and a number of character songs are cleverly introduced. James F. Dolan and Ida Lemharr will have a sketch, "Some Mindreader." Tony Hunting and Corrine Francis also offer a sketch, "A Love Lozenge," in which they introduce singing and dancing. A new order of black-face comedy is promised by Kenny, Nobody and Platt. Their talk all revolves about Mr. Nobody, who is a most uncertain person. Vandinoff and Louis present lightning painting in oils. The show closes with a new picture on the kinetograph.

"The College Girls"
Gayety

To those who have never witnessed the entertainment as provided by "The College Girls" it might be well to impart the fact that this show, while masquerading under the title of burlesque, is, in reality, a farce comedy with a plot, that is visible thruout the entire performance. This season's "College Girl" differs in every respect from that of previous seasons. It deals with the adventures of a rich Hebrew and his son's love affairs, coupled with the coming to this country of an aunt whom neither have ever seen. By some mishap the real aunt is delayed, and the boy's two chums inveigle the janitor of their college to don her clothes and carry out the deception. The young man, not knowing of this, pleads with the college widow to impersonate his aunt for the benefit of deluding his father, and at the same time helping him with his love affairs.

It so happenes that the young man's sweetheart is the daughter of the Irish janitor and his father will not listen to his marriage to her, so as the first act progresses two aunts are introduced to the father. The mix-up occasioned by this deception gives opportunity for much splendid comedy, which principally enlists Mr. Abe Reynolds and Mr. Morrie Franklin. Toward the close of the first act the real aunt appears on the scene and to prove her identity, she agrees to take the entire party to Paris.

The second act shows all aboard the good ship "Jollytania" bound for Paris. During the action of Act II., the janitor discloses his disguise and matters are agreeably settled and the Hebrew's son marries the janitor's daughter. Miss Dolly Morrissey portrays the college widow, while Miss Cleo Lewis impersonates the French aunt; Miss Esther Beyer is the sweetheart; while Walter Johnson is the dutiful son; Harry Morrissey and Jimmie Hunter are the mischievous college boys. Several specialties are introduced in both acts by Beatrice, who won great fame last season as the rag-time violinist, in some rah, rah numbers, and Morrissey and Hunter, who will dance themselves into popularity.

Some twenty graceful golden haired college girls will be seen in fetching gowns, for which Max Spiegel's attractions are noted.

Shea's New Hippodrome Vaudeville.

Shea's New Hippodrome, on Teraulay street, near Queen, got off to a fine start last week, and judging from the bill that the management has booked for the second week, it will not be surpassed in this city as a place of clean, high-class entertainment, and the last word in photo plays. The Hippodrome will, undoubtedly, set the pace for the other theatres in town. The headliners on the coming week's bill are The Fountain Nymphs, the original diving mermaids in a series of startling new diving and swimming evolutions. Nothing approaching this turn has been seen before in Toronto. Another treat will be Pietro, the premier piano accordeonist. His instrument contains more good music to the square inch than any other in existence. The tone is superb, while the player's execution is without equal. Josie Flynn, and her Merry Minstrel Maids, introducing seven clever comedienes in a snappy and lively singing and dancing melange, will make the tired business man forget all his worries and cares, and help him to straighten them out when he gets back to the office. "Direct from the Foolish Factory" is the title of Saunders and Von Kuntz's act. It is guaranteed to make those laugh who have never laughed, and to make those laugh more who have laughed. Niblo's Talking Birds are absolute novelty. They really talk and say clever things. The children who hear them will talk of them for months. So will the grown-ups. Cotter and Boiden have an excellent singing, talking and piano specialty. Huckin's Run, which will be presented by the clever character comedien Frank Lynch, and a company of carefully selected artists, is one of the most beautiful pastoral playlets in vaudeville. The setting used is realistic, while the playlet itself is just the kind of thing people love to see and hear when their day's work is done. Elliott and West are a clever singing and eccentric dancing couple.

In addition to these eight high-class turns, the latest photoplay will be shown. The marvellous Invisible Symphony Orchestra of 150 pieces will continue to be the talk of the town. The show is continuous from 1 to 11 p.m. Patrons are invited to come any time and stay as long as they like. The matinee prices are 10 and 15 cents, and the night prices 10, 15 and 25 cents. The theatre is beautifully decorated and upholstered, and the seats comfortable and roomy. There is nothing cheap about it but the prices.

PRINCESS ALL WEEK MATS. WED. AND SAT.

Under the Auspices of the British Canadian Theatre Organization Society
RETURN, BY POPULAR DEMAND, OF THE FAMOUS ENGLISH ROMANTIC ACTOR

MR. MARTIN HARVEY

Supported by MISS N. DE SILVA and full London Company

MON., WED. AND WED. MAT. "THE BREED OF THE TRESHAMS"

TUES., THURS., FRI., SAT. AND SAT. MATINEE "THE ONLY WAY"

WEEK BEGINNING **MON., MAY 11** MATINEES WED. AND SAT.

WILLIAM H. CRANE
AMELIA BINGHAM
DOUGLAS FAIRBANKS
PATRICIA COLLINGE
AND OTHERS

ALL-STAR CAST IN BRONSON HOWARD'S FAMOUS COMEDY

"THE NEW HENRIETTA"

SEATS ON SALE THURSDAY

Adventures of Kathlyn At the Strand Theatre

Kathlyn's sister Winnie, cowed and terrorized; is forcibly crowned Queen of Allaha, to serve Umballah. By forced marches, Kathlyn, her father and party, reach the city and secure admission to the coronation ceremony, disguised as animal trainer; but they are powerless to do anything. After the ceremonies are over the little party return to Col. Hare's headquarters and immediately start plans in train for the rescue of Winnie. Kathlyn plans to gain entrance to the royal harem where Winnie is known to be held as a prisoner. This she expects to do by having Winnie feign sickness and insist upon sending for a female physician. Kathlyn secures the dress of a practitioner, is admitted to the harem, and eventually starts to smuggle her sister out and escape thru the garden. This seems practical until the suspicious Umballah finds that the physician is none other than Kathlyn herself. He orders her to be immediately seized and confined as a prisoner in another room of the harem and held until the conclusion of the festival of the juggernaut.

Second Reel.

Umballah, on investigation, finds that his plan failed, and fearing the rifles of Col. Hare's party, slinks back to the palace purple with rage. His most carefully laid plots appear to go awry, and with death in his clasp, he seems destined to be continuously routed of revenge.

The next scene shows the great arena in gala decoration, crowded with royalty and the people of Allaha. It is the greatest affair since the coronation and attracts a vast throng. Lions, tigers and leopards are shown in the great domed cage and then are allowed to run freely thru the big arena and are finally put thru their paces by trainers, giving a remarkable exhibition. Then Kathlyn appears garbed as a trainer. A woman trainer is something new to that locality, and when Kathlyn appears in this guise, she is wildly applauded by the people. She agrees to face the savage carnivora and make them perform, provided that the queen of the day be allowed to stand by her. This personage, of course, is her sister Winnie, and she imperiously demands the right of a queen to do as she pleases. She, accordingly, descends from the royal box by a rope ladder into the arena. Umballah is furious, as usual; but concludes to end it all by turning all the hungry lions loose in the arena. Kathlyn gives the show with the tigers and leopards as her sister stands by the cage. Just then the hungry lions come —a roaring, rampant herd—leaping after them. They rush toward Kathlyn and her sister, but the latter hurriedly rush into the performers' cage and spring the trap, descending to the tunnel as if by magic. The trap door closes quickly, so the angered brutes leap about snarling and roaring—once again balked of their human prey.

Winter Garden
Loew's

A living replica of the great Sam Bernard, the famous comedian, well known in Toronto for his "Rich Mr. Hoggenheimer" impersonation, and his popular song "Sufficiency," will top the bill at Marcus Loew's Winter Garden the coming week. He is Sam Bernard, Jr., protege of the eminent comedian, and his act is presented under the management of Sam Bernard himself. In voice, gestures and mannerisms, Sam Bernard, Jr., is to all intents and purposes Sam Bernard, Sr., and it has been said that it is almost impossible to distinguish between the two when they are on the stage. The youthful star is surrounded by a capable company presenting a sketch called "Nonsensical Nonsense."

Margaret Farrell, one of the biggest favorites of Marcus Loew's New York theatres, is another big headliner. Miss Farrell has been for 15 weeks one of the stars of the Lillian Russell road show, and has won much newspaper praise for her gowns, voice, and talent. A sensational acrobatic act will be that of the Adeas Troupe of seven performers, four men and three pretty girls. The New York star, Dena Cooper and her company will provide the serious interest of the bill in her gripping dramatic playlet "The Confession." She is said to be an emotional actress of much power. Tom Mahoney will crack monolog jokes with a Hibernian flavor. Willie Hale and Brother present an unusual juggling and balancing act. Others will be Simpson & Deane, featuring their Bowery tango, the Great Valdos & Company, in a mixture of mirth and mystery, Val and Ernie Stanton, the King's Jesters, and others. Klaw & Erlanger will present another of their New York dramatic successes in an exclusive photo-play version.

GAYETY DAILY MATS. LADIES-10¢
BURLESQUE & VAUDEVILLE

MR. MAX SPIEGEL Presents
THE COLLEGE GIRLS
A BIG MUSICAL BURLESQUE
With ABE REYNOLDS
And an All-Star Cast, Embracing—MISS DOLLY MORRISSEY, MR. JAS. HUNTER, MR. MORRIE FRANKLIN, MR. WALTER JOHNSON, MISS CLEO LEWIS, MISS KATHERINE BEYER, MR. HARRY MORRISSEY and
BEATRICE, the Ragtime Violinist with
20-FAIR GRADUATES-20

THE STAGE

CHURCH ALLIED WITH ACTORS TO BENEFIT BOTH

Organization Has Come to the Front Recently—Impressive Church Services Have Been Held in New York With Actors Taking Leading Parts.

Winston Churchill's book, "The Inside of the Cup," has brought about much discussion regarding the work of the church and the way in which that work is being done.

Thoughtful people cannot fail to be struck by the lack of knowledge which is often displayed in these discussions regarding present-day methods in the church. Conditions that existed a decade ago are criticized by the unobservant. If one would seriously study the efforts that are being made by the church to meet modern conditions let him go about New York City for a few weeks with an open mind to see New York's problems and New York's workers.

New York is famous as the theatrical centre of this continent and New York people are probably the most eager patrons of the theatre in the world. It may surprise some to learn that there is an alliance between the church and the stage, with headquarters in that city, which is no small factor among the many so-called social service organizations of today. The Actors' Church Alliance stands for the fraternal and hearty recognition of the stage by the church as a great social and educational institution; is pledged to the abolition of prejudice and seeks to bridge the chasm caused by centuries of misunderstanding on both sides. It seeks to establish a church home and friends thruout the country for all its professional members, providing not only for their spiritual and social welfare, but also for their physical needs by visiting and caring for any actors who may be left sick in the town. The Actors' Church Alliance works for the abolition of Sunday performances, striving to secure for the theatrical profession Sunday as a day of rest.

George Arliss, President.

This organization, to bring the church and stage into closer relations, surely exists and is doing its work with Dr. Greer, Bishop of New York, as honorary president, Mr. George Arliss and Mr. Ben Greet, respectively, president and first vice-president, and the organizer, Rev. Walter E. Bentley, rector of the Church of the Ascension, Brooklyn, for secretary.

Speaking on behalf of the actors, one of the chaplains recently said: "The alliance recognizes the vocation of the actor as a legitimate one, and does not think it necessary to apologize for a calling which has been held in contempt by so many. It believes that a man or woman may maintain integrity of character in this calling, and that in it God may be truly served by being useful to one's fellowmen. It is hardly necessary to say that this society is not founded to lower the standard of virtuous living or to palliate the offenses of those who violate the laws of God and man. Nor is it founded to patronize this calling, as if it would give respectability to an otherwise obnoxious calling.

How Plays Are Viewed.

There is not a trace of any condescending attitude permitted, but it meets actors and actresses as people who are engaged in a work just as worthy as that of the painter and the musician. It regards the presentation of a play as a work of art just as the rendering of a symphony by an orchestra may be. It regards a play as a possible aid to educating and lifting the community. While it puts itself thus in sympathetic touch with all that is good in the theatre, it feels itself free to condemn whatever is harmful to the general welfare of society. It hopes the day may come when the motto of the theatre everywhere will be:

"Nothing to offend bad taste,
Nothing to offend good morals."

A National Organization.

While the alliance is a nationally organized institution in the States, naturally the strongest chapter is in New York and is under the presidency of Mr. Ben Greet. A meeting is held on the first Thursday of each month and special services have been held on the evening of the third Sunday of each month. During the past winter the Bishop of Springfield, Rev. Canon Hannay of St. Patrick's Cathedral, Dublin, and Dr. William Guthrie of St. Marks, in the Bowery, have been among the special preachers. A Christmas party took the form of a reception in honor of Sir Johnston and Lady Forbes-Robertson and Mr. Cyril and Miss Marjory Maude.

The most notable public occasion of the season was the special service in the Cathedral of St. John the Divine on April 26 in commemoration of the 350th birthday of Shakspere.

An Impressive Service.

Those who are familiar with the finished portion of the cathedral know that it seats about 2000 people. On this recent Sunday every seat was filled and many were compelled to stand. The central portion was reserved for members of the alliance and in the vast congregation were seen some of the best known members of the profession in New York. There was a wonderfully beautiful choral service and the lessons were read by Mr. George Arliss and Mr. Cyril Maude. Before the sermon the dean gave a cordial welcome to the alliance and expressed his sympathy with its object. A telegram was read from Sir Johnston Forbes-Robertson expressing his regret that he could not be present. Bishop Greer also sent a letter of regret that other engagements prevented his attendance. The sermon by Rev. Percy S. Grant, of the Church of the Ascension, was a masterly discourse on Shakspere's religion. The speaker impressively referred to the influence of the drama and urged that as the drama appeals to a larger circle than any other of the fine arts its message in these days should be one tending to uplift humanity.

Altho the work accomplished has been fostered by the Episcopal Church it is interesting to note that plans are under way to organize Roman Catholic and Hebrew chapters separately.

The motto of the alliance: "Report me and my cause aright to the unsatisfied," is worth remembering and good to act upon in these days of criticism.—Clara Howden.

Robert Ellsmere Brooks, advance agent for Martin Harvey, appearing at the Princess Theatre this week, was taken to St. Mary's Hospital, in Detroit, Friday night with a broken jaw, which he sustained in an automobile collision. It was first thought that he had received internal injuries, but this proved to be untrue. Mr. Brooks is a son of Quintus Brooks, the well known manager of Montreal.

* * *

Miss Marie Dressler and "Broncho Billy" Anderson, the moving picture hero and magnate, are suing each other for vast sums as the result of theatrical troubles in San Francisco. Mr. Anderson wants $35,000 from Miss Dressler; Miss Dressler wants $65,000 from Mr. Anderson.

Tommy Haydn's Funny English Version of Baseball As Told To Winter Garden Crowds

The following condensed dialog is printed with the permission of Tommy Haydn of Haydn, Burton, and Haydn, headliners at Loew's Winter Garden last week. The matter is fully protected and copyrighted, and it is printed with the distinct understanding that it is not to be used at any public gathering. Anyone so doing will be liable to prosecution under the copyright laws.

(Copyrighted by arrangement with the Department of Agriculture Washington, D.C.)

HILDA—How long have you been studing baseball?

TOM—Ever since the world's series.

HILDA—What game did you see?

TOM—I saw the enormous baseball game between Philadelphia and the Athletics.

HILDA—Why no, you saw the game between the Athletics and the Giants.

TOM—Oh yes, a little discrepancy on my part.

HILDA—Well tell me something about the game you saw.

TOM—Well the game started, and right off the reel the Philadelphia fellows had three men on pillows—

HILDA—Why no, three men on bases—not pillows.

TOM—That's right. Come to think of it, some one did call them bases. Three of the bases were occupied.

HILDA—Occupied?

TOM—Yes, there was a man on each individual base. They accused one of the fellows of dishonesty.

HILDA—Dishonesty, why?

TOM—Well, they said he stole the second base. Then a fellow who played for Philadelphia walked right up to the dish.

HILDA—Right up to the what?

TOM—The dish.

HILDA—Why there are no dishes in baseball. What you mean is the plate.

TOM—Well isn't that a bloomin' dish?

HILDA—Well have it your way.

TOM—I noticed one thing in particular. The moment the Philadelphia player stepped on the home plate as you call it, one of the New York players, for some reason or other, walked to the extreme end of the ground. I didn't know why, so I asked the gentleman sitting next to me. I said, 'Pardon me, old top, what in the world is that fellow doing out there?' And what do you think he told me?

TOMMY HAYDN AND HILDA BURTON

HILDA—What did he tell you?

TOM—He told me that the fellow was out there catching flies!

HILDA—Well that's right.

TOM—Oh tommy-rot! Whoever heard of anybody running round after insects in a baseball game?

HILDA—Why he was not running after insects.

TOM—Well that's what I told the gentleman, and he turned round and said 'Sit down, you're rockin' the vessel.' Then the pitcher got the ball, and the moment he delivered it, the umpire shouted out 'Strike one!'

HILDA—Strike one?

TOM—So I hit the fellow standin' next to me a crack in the eye.

HILDA—Yes, I'll bet you did.

TOM—The game was almost over, and the pitcher got the ball and threw it down to the fellow who was holding the bat, and he hit the ball a tremendous clout. He almost knocked it over the fence, and the moment he hit it, he started to run around the ring, like a confounded ostrich—for no reason whatsoever.

HILDA—No reason whatever?

TOM—No, I couldn't see why. Nobody was chasing him. He passed the third pillow with lightning rapidity, jumped up in the air, fell down in the mud, and started to slide to the home-plate. When he got there, the idiotic umpire yelled at the top of his voice 'You're safe!'

HILDA—That's right. The man was safe.

TOM—Safe?

HILDA—Why certainly.

TOM—Huh! safe—why the poor fellow almost killed himself.

The Most Exciting Moment of My Life Was When---

Have you ever had an exciting experience that you could relate? One that lives in your memory and could be put on paper in a few words?

It may have been the happiest or saddest moment of your life, but if it was really the most exciting, the most thrilling, hair-raising moment, write about it and send your letter to the Excitement column of The Sunday World. If your letter is printed you will receive one dollar. Write on one side of the paper. Enclose your full name and address, tho not necessarily for publication.

Hair Stood Up, and—

The most exciting moment in my life occurred in my home when I was about 11 or 12 years of age. At 11 o'clock, or thereabouts, one evening, when the rest of the family were seated around the fireside, telling stories, I found it necessary, for some reason or other, to go upstairs, and being well acquainted with the layout of the house, I did not trouble to take a candle or even a match with me. I was then under the impression that there was no one upstairs, but was quickly disillusioned, after groping my way towards one of the rooms, and when just about to enter, by being immediately confronted with a figure standing in the doorway dressed from tip to

toe, head-gear included, in white.

In my extreme terror my hands flew up convulsively, and I grasped the apparition by both arms. In this position I remained for fully a minute, and if it is possible for one's hair to stand on end, this certainly occurred in my case, and the relief I experienced when I discovered that I was gripping my sister, who was just about to retire for the night, can be better imagined than described.—T. E. M.

In Oklahoma.

I had the privilege of living in Oklahoma for some years, and while there had, I believe, my narrowest escape, and certainly as exciting a thirty seconds as would satisfy an ordinary person for their lifetime.

At a town called D——n I was relieving the night operator of the telephone exchange. (By the way, this place was only a few miles away from where our celebrated friend Al. Jennings, the bandit, was situated.)

Along about the wee small hours I heard some one rushing down the hall and opening the wicket found Frank Foss, of the restaurant up the street, his hair on end; he fairly hissed out: Call Brigg (who was the marshall), and tell him to come down at once. "Red Davis" (bad man at any time, but no limit when boozing; at the time this happened Davis was night turnkey at the calaboose, where nine men were locked up, seven for murder and two boot-leggers; now, during the day a quantity of liquor had been confiscated, and stored in the calaboose, consequently Davis got busy: result, a bad man on the rampage) has broken out, and is shooting up the "big boy" (a well known character, and sometime editor of a socialist paper). I got Brigg while Foss was giving me the details, and he then hurried out. A moment later I thought I heard someone, and opening the wicket I was looking into the business end of an automatic, held by "Red Davis." With eyes blazing and wild, he said: "Did you get Brigg?" It seemed an age before my dry tongue would move, and then it sounded like some one else talking. "Why, Red, his line is out of order." Keeping a bead on me he backed out of the hall, and coming out of the building was quickly overpowered.

No doubt the answer given without any hesitation saved my life. Was I not justified in answering as I did? —Billie Dill.

"THE PLAYERS" AT ALEXANDRA BEGIN MAY 11

Bonstelle Organization Has a Distinct Canadian Atmosphere — "The Temperamental Journey" the First Production.

The closing of Mr. Sothern's engagement on Saturday evening will mark the ending of another regular season at the Alexandra Theatre.

The summer stock season will begin on the following Monday evening, when the Bonstelle Players will take possession of the stage, with the firm endeavor and hope to please the public even more than last season.

The success achieved by this organization last summer is still fresh in the minds of their patrons. "The Players" has a distinct Canadian atmosphere in its personel. Mr. Bertram Harrison, the managing director is a native of Canada. Miss Catherine Proctor is not only Canadian, but is Toronto born. This noted actress has won much fame with the leading New York managers by creating the original important parts in Broadway productions. Edward H. Robins is remembered for his splendid work here with Miss Bonstelle last summer.

In the company will also be found such well known players as, Jane Wheatley, Robert Homans, Alice Donovan, Frances Goodrich, Robert Ames, Gavin Harris, Fleming Ward, Cyril Raymond, stage director, and Frank Peck, stage manager.

The first production made will be the brilliant comedy "The Temperamental Journey," presented with such great success by David Belasco at the Republic Theatre, New York.

During the regime of "The Players" at the Alexandra Theatre, it is Miss Bonstelle's intention to make the production of every play a most elaborate one, equaling in every way those seen in the Broadway theatres. The immense size of the Alexandra stage permits this. Special attention is drawn to the fact that three matinees will be given. The usual performances on Wednesday and Saturday afternoons, and an extra performance on Friday afternoon. The matinee prices will be: Wednesday and Friday all seats 25c, Saturday 25c and 50c. The night prices, 25c, 50c, and 75c. The seat sale will open Wednesday morning.

De Wolf Hopper and the company that appeared with him last winter in Gilbert and Sullivan's operettas are soon to add to them "The Yeoman of the Guard." The revival of this exquisite work will be made first in New York.

* * *

"The Red Light of Mars," a comedy by George Bronson-Howard, which has the sub-title, "A Day in the Life of the Devil," is to be produced by Harry H. Frazee in the fall, provided present plans do not miscarry. It is described as the nearest thing to a Shavian play done by an American.

ACTORS IN STOCK HERE MAKE GOOD

Toronto Seems to Get Some Pretty Clever Young Men.

Those who read the dramatic papers may have noticed that at least half a dozen or more of the younger school of actors who have figured in the Broadway successes of recent years have at some time or other been connected with stock organizations in Toronto. The latest of the new productions to exemplify this tendency is "It Pays To Advertise," produced for the first time by Cohan & Harris at Atlantic City last Monday night. The play, which is by Roi Cooper Megr and Walter Hackett, has been pronounced the biggest success that the producing firm has had for seven years, and the cast contains two young men, both of whom are well known in this city—Will Deming, with the Baldwin-Melville Stock Company, at the Princess Theatre the season before last, and Thomas V. Emory, whose connection with the Percy Haswell Players, and with "Overnight" and "Broadway Jones" are remembered. The newspaper critics who went out from New York to see the first performance praise Mr. Deming's work in enthusiastic terms. When the New York run begins next fall it is likely that he will be featured in the cast.

Will Deming is one of the most versatile of those who are seeking distinction in juvenile roles. He first appeared here in "The Gentleman From Mississipi," in which he played the reporter, and was co-star with Burr McIntosh. After his season here with Mr. Baldwin, he played the title role in Cohan & Harris' "Fortune Hunter" for two straight seasons. His latest hit is not his first of the present season. He was in "Marrying Money" at the Princess in New York for a few weeks, and the critics were almost unanimous in pronouncing his role the best thing in the show.

FORBES ROBERTSON TO PLAY WESTERN CANADA IN FALL

Finished First Half of His Farewell Tour in Blaze of Glory at Montreal.

Sir Johnston Forbes-Robertson closed the first half of his phenomenally successful farewell tour of the principal cities of Canada and the United States at the Princess Theatre, Montreal, last night May 2. The house was entirely sold out ten days in advance, and the tremendous enthusiasm of the audience towards the famous actor was a fitting climax to the most remarkable tour ever achieved in America by an English actor.

Forbes-Robertson began his farewell American tour in New York on Oct 2. After 17 weeks in that city (the last three weeks of which he had to transfer to a larger theatre), he visited all the leading eastern cities. In Boston, Philadelphia, Baltimore, Washington, Toronto, and Montreal his gross receipts on the individual weeks averaged $20,000, while in the other cities his business was only limited by the capacity of the theatres.

On Monday, May 4, Sir Johnston and Lady Forbes-Robertson (Gertrude Elliott), who is accompanying her distinguished husband on his farewell tour, playing the leading feminine roles in his repertoire, are to be the guests of honor at a dinner given by the Civic Forum, in New York City. The committee includes ex-President and Mrs. W. H. Taft, Governor and Mrs. Martin H. Glynn, Mayor and Mrs. John Purroy Mitchel, and Hon. and Mrs. Joseph H. Choate. Among the speakers will be Mrs. Minnie Maddern Fiske. Messrs. Hamilton Mabie, Winthrop Ames, Felix Adler, and Prof. Baker of Harvard University.

Sir Johnston and Lady Forbes-Robertson will sail for London on May 5, on the SS. Kaiser Wilhelm II. After spending the summer in England, they will return to America to begin the last half of his farewell American tour, opening at Detroit on Sept. 28, thence going direct to Chicago for one month only, and subsequently visiting Indianapolis, St. Louis, Kansas City, Los Angeles, San Diego, Fresno, Oakland, San Francisco, Portland, Seattle, Victoria, B. C., Vancouver, B. C., Calgary, Alta., Edmonton, Alta., Regina, Sask., Saskatoon, Sask., Winnipeg, Man., Minneapolis, St. Paul, Milwaukee, Cincinnati, Columbus, Toledo, and Cleveland. This tour will not include any of the cities to which Forbes-Robertson has said his farewell this season.

MISS WALKER'S RECITAL.

In spite of the inclement weather, the dramatic and musical recital given by Mildred Walker, assisted by Arthur George and Dr. Harvey Robb, drew a large audience to Foresters' Hall on Saturday evening. Miss Walker was in splendid form, and carried out her exacting program with wonderful ease. In her vocal unmbers, Bensberg's "Nymphs and Fawns," admirably displayed the flexibility of her voice, and the purity of her upper register while "At Dawning" and the "Barcarrolle" (Tales of Hoffman), sung with Mr. George showed the richness of her lower and medium tones. Miss Walker, however, excelled in her dramatic readings, the scene from "Leah the Forsaken," and the dramatic reading "Ginevra," completely captivating the audience. Mr. Arthur George sang delightfully, his rich baritone voice, and easy style in singing, causing him to be recalled many times during the evening. Dr. Harvey Robb has seldom been heard to better advantage. Both in his solo work and in accompanying, his playing left nothing to be desired, and was heartily appreciated by the audience.

Cyril Maude has bought Miss Crothers' play, "Young Wisdom," for his daughter Margery to act in London. Probably the scene will be shifted to England.

A Dearth of Beauties Or a Critical Public?

* * *

LONDON, May 2.—The search for twenty beautiful girls for the chorus of the new revues, "The Passing Show," at the Palace Theatre, resulted in only sixteen being chosen from 880 applicants.

"To add to our trouble," said Mr. Alfred Butt, "we couldn't find a girl to play a small, but in some respects, important part in one of the scenes. This girl must be very good looking, about 5 feet 6 in. in height, and a perfect example of the beautiful blonde. Stage experience is not necessary. I will have her taught to act if I can find her."

Miss Elsie Janis, a famous United States "star," who is to make her first appearance in England in this revue, has arrived in London. Miss Janis is stated to draw a larger salary in the United States than any acrtess on the English stage.

SHEA'S HIPPODROME

TERAULAY AND QUEEN STS. 3 SHOWS DAILY 3

NOTHING CHEAP BUT THE PRICES 10-15 MATINEES EVENINGS 10, 15, 25

PHOTO-PLAYS AND LEADING VAUDEVILLE 3 SHOWS DAILY 3

MATINEES—10-15 EVENINGS—10-15-25

ALL WEEK--MONDAY, MAY 4

CONTINUOUS FROM 1.15 TO 11 P. M.

THE FOUNTAIN NYMPHS
The Original Diving Mermaids

PIETRO
Premier Piano Accordeonist

COTTER and BOLDEN
An Excellent Singing and Dancing Act.

JOSIE FLYNN
And Her Merry Minstrel Maids

SAUNDERS & VON KUNTZ
Direct From the Foolish Factory

FRANK LYNCH & CO.
A Most Beautiful Pastoral Comedy, "HUCKIN RUN"

NIBLOS TALKING BIRDS
An Absolute Novelty

THE INVISIBLE SYMPHONY ORCHESTRA

ELLIOTT and WEST
The Dancing Masters

LOEW'S
WINTER GARDEN
ATOP OF YONGE STREET THEATRE
EVERY EVENING AT 8 P.M.
ALL SEATS RESERVED TWO WEEKS IN ADVANCE
25c—35c.—50c

WEEK OF MAY 4th

SAM BERNARD Jr. & CO.
In the Funny Comedy Novelty, "NONSENSICAL NONSENSE."
Protege of the Great Comedian—A Replica of Him in Speech, Action, and Mannerisms.

DENA COOPER & CO.
Dramatic Playlet, "THE CONFESSION."

TOM MAHONEY
The Irish Chairman.

SIMPSON & DEAN
Featuring Their "BOWERY TANGO."

WILLIE HALE & CO.
The Man on the Globe and the Juggling Boy.

—THE BIG HIT—
MARGARET FARRELL
The Girl With the Beautiful Voice, Stunning Gowns and Wonderful Songs—America's Foremost Character Singing Comedienne.

VALL-THE STANTONS-ERNIE
In New Comedy Creation

VALDOR & CO.
Comedy Illusionists and Magicians.

7--THE ADEAS TROUPE--7
America's Greatest Gymnastic Novelty.

EXTRA FEATURE Klaw & Erlanger Present Another One of Their Feature Photo-Plays.

Seats on sale at King Edward, Prince George and Walker House News Stands. Box Office Open From 10 a.m. to 10 p.m. PHONE MAIN 3600.

VERY WELL THEN!

BY Y. NOTT

Ye Banks That Brays.

Who was it banned the greatest play,
(At least that's what some critics say),
Of the foremost playwright of the day?
Who cut such pranks?
Who censored "Blanco Posnet," pray?
Who did?—Bill Banks, Sr.

Who was it, by his cracked brained rigor,
Made our town cut so poor a figure;
Makes the whole world to laugh and snigger
At us as cranks?
Where in the wood pile is the nigger?
Come out, Bill Banks

* * *

A skirt divided against itself must surely fall.

* * *

Take It From Us.

Read that highbrow stuff if you will, but when you discuss it, talk in slang—thus only can you preserve your mental balance and a correct sense of the value of things.

* * *

Tell Us What?

What is the difference between—a suffragette and a feminist; a land specialist and a real estate agent; a tonsorial artist and a barber?

* * *

Luck or Wisdom.

There is a man in this our town
And he was wondrous wise—
He bought a bunch of mining stock—
The blame stuff's on the rise!

* * *

It Is Bitter Truth.

That a town that boasts two burlesque theatres, two vaudeville houses, and a city council should be absolutely—or nearly so—lacking in a sense of humor.

* * *

Kismet.

We are the most unfortunate of men,
Fate has a grudge agin us.
Whenever bad luck's hovering round,
Our name is Dinnis!

Whene'er our next door neighbors brawl,
We're out!
Whenever bill collectors call—
We're in!
Whenever we open a bottle of beer,
The cork's inside.
When peekaboo skirts in the streets appear,
We're blind.
Whenever we want to see a play,
It's banned.
When a "little stranger" comes our way,
It's three!

Oh, whenever we sit into a game,
They always skin us.
We are the most unfortunate of men—
Fate's got a grudge agin us!

* * *

We Know This Much

If as much attention has been paid to agitation for pure whiskey as for pure food had been paid in the last twenty years as has been paid to agitation for pure food, there would have been as little temperance legislation as there is pure whiskey today!

—The Man From Mimico.

Tight Money.

When Money's tight, and spends its days
On one continual spree,
The Gold Cure is, 'tis very plain,
The only remedy!

* * *

This Week's Litany.

From red neckties, from redeye, from colonial porticoes and from the committee of forty, from hissing geese and from people that hiss in theatres, from death, likewise from Life, from local trains and from local talent, from gerrymanders, and from jerry builders, from street car ads and from phrenologists, from drooping moustaches and from Knights of Bath, from Roman noses, and from a nut diet, from dental parlors and from Futurist drawing-rooms, from addled eggs and from addled brains, from garrotters, and from people we dislike, from murderers, from white raspberries, from half-baked clams and from theatrical censors, from mossy banks, from private banks and from Bill Banks—Good Lord Deliver Us.

* * *

In Choosing a Husband.

Remember that there is nothing like an old rake to stick around the garden.

* * *

And a Petition.

For fine weather and for fine feathers, for good left-handed pitchers and for seedless grapefruit, for postage stamps that will stick and for domestic servants that will do likewise, for disputeless transfers and for adults unaccompanied by children, for boneless herrings and for comfortable theatre seats, for fireproof hotels and for actorproof drama, for rapid transit for the pacification of Mexico or for the opening of the baseball season, for suppression of theatrical censorship and for the demise of persons too numerous to mention, for a fine peach crop and for more correspondents, for rich relatives and for unshrinkable flannel, for sundry good reasons, for the removal of warts and for the love of Mike—Good Lord We Ask Thee.

* * *

Ha! Ha!

We sit and write this little verse,
We sit and smile complacent—
Just for a moment Poverty and us
Are not adjacent!

* * *

A Suffragette's Advice to Brides.

Make him understand that you have taken him over on sufferance.
Lose no time in starting something militant.
Strike while your husband is soft.
Smash his favorite pipe.
Chain yourself to his checkbook.
Write "Votes for Women" on his shirtfront.

Division.

He never was known to quarrel with his wife,
She had none of the ways of flirts;
But a great division arose the day
That she divided her skirts.

But a friend brought peace with the words,
"What harm does it do, what hurt,
If she doesn't divide her affections,
But merely divides her skirt?"

* * *

Hint For Gardeners

Avoid widows' weeds.

* * *

A ring on the finger is rather to be chosen than twenty on the telephone.

* * *

A little nonsense now and then has broken up many a happy household.

* * *

Critics.

This age it is a critic's age,
For critics swarm like flies.
An author cannot pen a page,
But someone says "He lies!
His facts are wrong, his art is nil,
He ought to take a strychnine pill!"

The painter hangs his picture up,
The critics come and slam it;
The playwright puts his play on stage—
The critics come and damn it,
For everybody knows by heart,
The fifty-seven rules of Art!

While critics roar or critics bleat,
We, too, are not forgotten;
Our critics meet us on the street,
And say, "Y. Nott, it's rotten,
Your wit is weak, your metre's worse.
Why don't you give up writing verse?"

But this is how we take revenge
And put our critics on the shelf—
We grin and say, "To knock's a cinch,
But just you try the job yourself!"

* * *

There Is Our Straw of Yesteryear!

Behold our straw of yesteryear,
How tenderly we brushed it.
We laid it safe and snug away,
Thinking 'twould do another day.
But now, pardie! we shed a tear—
The blarsted trunk lid's crushed it!

* * *

It's Got Us Beat.

When a contractor is round of girth
And he cannot kneel to his prayers,
How can he run up skyscrapers,
When he cannot run upstairs.

* * *

Answers to Correspondents.

A. B. G.—Your question is too indelicate to be answered in this column.

W. A. G.—You win your bet. Our verse is made with a sausage machine.

Mary G.—Marry the young man by all means—if you feel that you are able to support him.

This Is The Life - - - BY LOU SKUCE

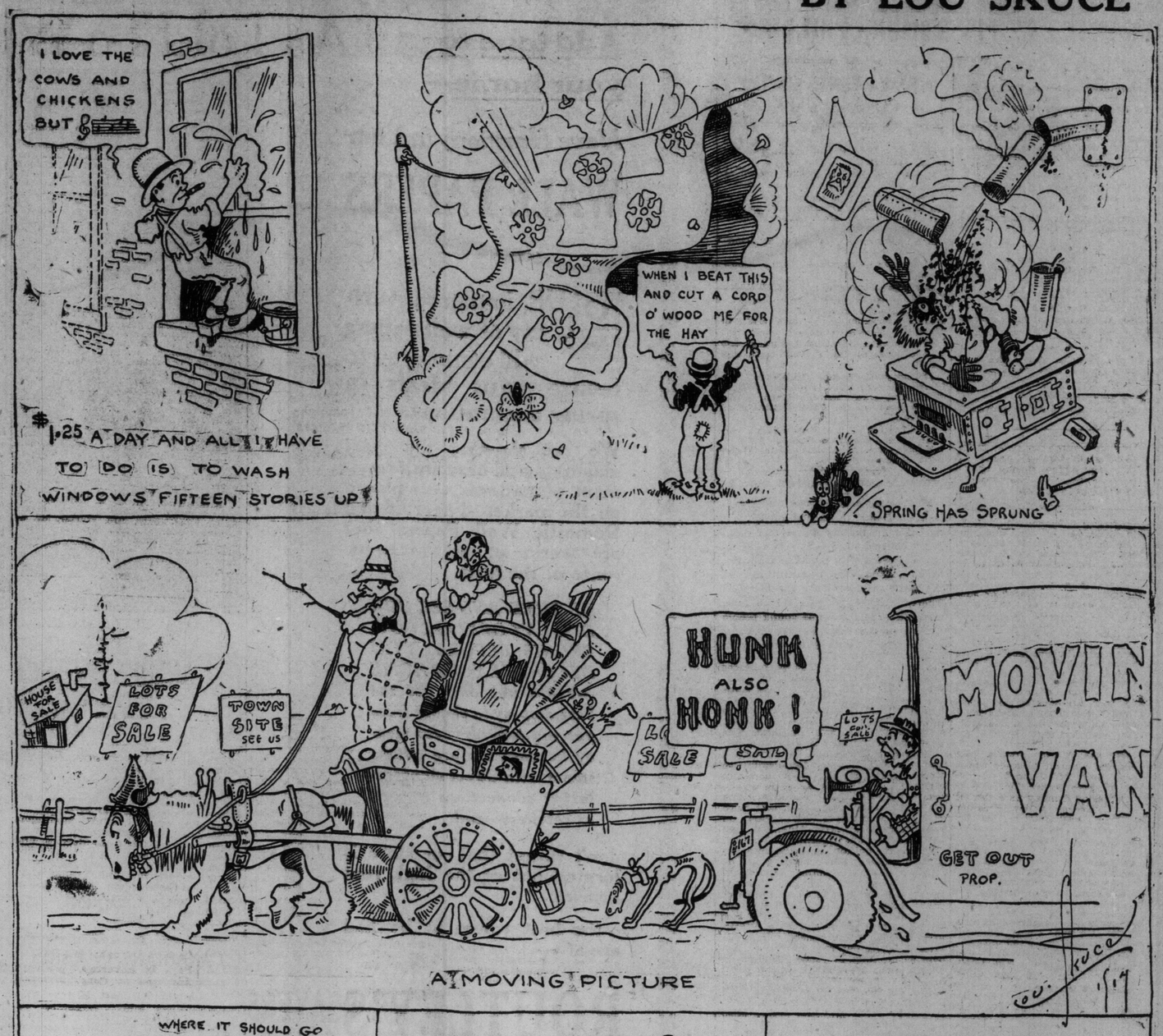

And Blushed—To Find It Fame

Sunday World Readers Tell Their Embarrassing Experiences--Funny Things Bring Confusing Moments to Contributors.

An Unintentional Solo.

Several years ago I was singing in a chorus choir at Christmas time. We were singing the "Hallelujah Chorus." There are a number of hallelujahs in succession that are to be sung very loudly. These are followed by an impressive measure of absolute silence.

Thinking I knew the piece very well, I was not watching the music as carefully as I should have been. I therefore not only sang all of the hallelujahs that were written to be sung, but added a very loud one all by myself in the measure of rests.

My little solo was so lustily given that the audience began to titter. That was more than I could stand, so I was compelled to sit down to hide my burning face.—H. P.

And People Wondered Why.

One day last summer when I started to get on a street car I couldn't get my umbrella down. The conductor told me to get on with it up. I did so, but try as I would it wouldn't budge, so there I stood on the back platform and rode about sixty blocks with the umbrella raised over my head.—J. W. K.

Accidents Will Happen.

Did you ever have a brand-new pair of silk stockings and pumps on, and at the same time a terrible "crush" on

one of the boys in your form. Well, this was the condition I was in when I contemplated descending the main stairs, in order to impress, not only the said "crush," but all the boys who were lined up at the bottom. I took a long breath and daintily put one foot forward, expecting the other to follow in a perfectly lady-like fashion. But—it side-stepped—and I skidded from side to side of those iron-shod stairs, until the foot was reached, where, midst an audible silence, I stretched my full length at their feet, and it was some stretch, believe me, as I am nearly six feet tall. Did you ever see a snowflake fade away?—"Gretchen."

It Was a Warm Dish.

The most embarrassing moment in my life was when, as a young married woman entertaining a few friends at dinner, I bought and cooked to a nice brown a whole platterful of horseradish for oyster plant. I wondered why they all made a face. I tasted and found out the trouble.—G. A. D.

An Unexpected Acceptance.

My pet embarrassment was when I learned that the girl I went around with a little, but did not love, was engaged. To give her the impression that I was wasting her time I went over and proposed. My embarrassment can be easily imagined when she accepted me.—J. A. M.

EVER EMBARRASSED?

You've been embarrassed, surely. Into the life of everyone there comes a time when one blushes with confusion and stammers in agony. Afterward you laugh over the incident. The Sunday World would like to have you write of your embarrassment. If it is published you will be sent $1.00.

Write away. If you felt like a nickle you may make a dollar. Address Embarrasement Column, Toronto Sunday

SOCIETY

CONDUCTED BY MRS EDMUND PHILLIPS

A convention of the Victoria League takes place on May 25 in London.

• • •

The presentation of his portrait to Col. Gooderham by the Royal Grenadiers takes place on Thursday, May 7.

• • •

The Count and Countess de Lesseps are in Jamaica staying with Mr. and Mrs. Andrews, who will later accompany them to the Panama Canal, before they return to Toronto.

• • •

Mr. Charles Band spent a week-end in town from New York.

• • •

Mr. Harry Grubbe is in Lennoxville with his cousin, the Hon. Mrs. Harry Aylmer.

• • •

Mrs. Wood and her young son, who have been in town from Pittsburg, have returned home. Mrs. George S. McConkey is accompanying her daughter and will pay her an extended visit.

• • •

Mrs. Geo. A. Cox has left for Winnipeg to spend a month with her sister, Mrs. S. S. Cookburn.

• • •

The Misses Beatrice and Claire Cosgrave return home next week after a three months' stay in southern California. Mr. and Mrs. L. J. Cosgrave will be back in May. Mr. Cosgrave's friends will be glad to hear he has improved in health.

ENGAGEMENTS ANNOUNCED . .

The engagement is announced of Millicent, only daughter of Mr. and Mrs. Charles Meech, to Mr. R. H. McGeary, of Toronto. The marriage will be solemnized in St. Peter's Church early in June.

• • •

The engagement is announced of Miss Gladys Grant, daughter of Col. Grant, Stanstead, Que., (formerly of Montreal) to Dr. C. C. Field, Winnipeg. The marriage will take place in June.

• • •

The engagement is announced of Miss Bertha Milne, daughter of Mr. and Mrs. Edward Milne, 445 Annette street, to Mr. Reginald W. Munns, 276 Euclid avenue.

• • •

Mr. and Mrs. Lincoln Hunter, their children and nurse, have returned after spending the winter in Nassau and Florida.

• • •

Mrs. Geary has returned from a visit to Washington.

• • •

Mr. Charles Cambie has returned to Ottawa from abroad. Mrs. Cambie is sailing for Canada about the second week in May, with her sisters, the Misses Nordheimer.

• • •

Mr. and Mrs. M. Edwin Quigley announce the engagement of their daughter, Carol Grace, to Mr. Albert Wesley Baker, B.S.A., (Guelph) third son of Mr. and Mrs. J. J. Baker, Calgary. The marriage will take place on Monday, 1st of June.

• • •

The engagement is announced of Miss Edith Muriel Jackson, eldest daughter of Mr. and Mrs. George Alfred Jackson, Downsview, Ont., to Mr. William Dutton Copp, son of Mr. and Mrs. Wm. Copp, Toronto. The marriage will take place in May.

MASSAGE

Massage, electricity, Swedish movements and facial massage. Patients treated at their residences if desired. Miss Howells, 432 Jarvis street. Telephone, North 3745. 7tf

His Secret.

"There goes one of the most successful dentists in this town; and yet he knows little about dentistry."

"What's the secret of his success, then?"

"He keeps the magazine table in his waiting room strictly up to date."

Right Impulse But Wrong Foot.

George—Didn't you notice that I pressed your foot at dinner tonight?

Ethel—Why, it wasn't my foot you pressed. Oh, George, I wondered why mother was smiling so sweetly at the minister!

A FEW EVENTS OF THE COMING WEEK

Monday—At the Princess: Mr. Martin Harvey. At the Royal Alexandra: Mr. E. H. Sothern.

Mr. Stanley Adams' Pupils' Recital at the Canadian Academy, Spadina road.

Tuesday—The 14th annual meeting of the Imperial Order Daughters of the Empire, in Foresters' Hall. Also Wednesday and Thursday.

Mrs. Gooderham's reception at Deancroft, for the I. O. D. E.

Wednesday — Montreal Horse Show opens.

Marriage in Decatur, Ill., of Miss Marie Morgan to Mr. Morton Taylor.

Lady Gibson's reception at Government House, from 9 to 12 o'clock, in honor of the I.O.D.E.

Mrs. Edward Reynolds' reception, 4.30 to 6 o'clock, at the Preventorium, Eglinton.

Thursday—Under the auspices of the Library Society of St. Mildred's College, "The Blue Bird" will be given in the Parish house of St. Thomas' Church at 8 o'clock.

Presentation of Col. Gooderham's portrait, by the Royal Grenadiers.

Friday—Mrs. A. A. Macdonald is giving a dance.

ROYAL DENTAL COLLEGE DANCE.

The senior class of the Royal College of Dental Surgeons of Ontario gave its graduating dance last night at the college, which was very artistically decorated with palms and flowers, which looked very beautiful against the white marble of the enrance hall, where, later supper was served from a buffet. The numerous young people danced in the large hall downstairs, which was beautifully arranged with flags and pennants, the number 14 being very noticeable. The patronesses receiving at the ball-room door were: Mrs. W. E. Willmott, very sweet looking in gobelin blue silk with pearl ornaments; Mrs. Seccombe, wearing blue broche chiffon over satin, and Mrs. Cummer pale pink satin and lace. The members of the faculty present were: Dr. W. E. Willmott and Dr. Seccombe, and the members of the committee were Messrs. E. H. Campbell, G. E. Higley, A. V. Sinclair, L. F. Boyle. A few of those present included: Miss Halliday, white crepe and lace with girdle of rose velvet; Miss Pearl, old rose charmeuse; Miss Alderson, pink satin with sequin trimming and chiffon roses on the chiffon tunic and corsage; Miss Campbell, pale blue crepe de chene with pink trimming; Miss Cameron, nile green accordion pleated ninon, with tunic of lace and a dresden sash; Miss Verner, white lace gown over pale blue; Miss Vair, white lace with pale blue satin; Mrs. C. V. Watts, grey brocade with crimson trimming; Mrs. Sherres, old rose broche chiffon over satin; Miss Florence Johnston, in white satin; Miss Hunt, yellow satin and lace; Miss Clarkson, pale pink chiffon over satin; Miss Harris, pale heliotrope satin; Miss Meredith, black lace over tunic of white satin; Miss McLean, cream muslin de soie over white satin; Mrs. Law, white satin and real lace; Miss Johnston, pink brocaded silk with tunic of chiffon; Miss Bach, flowered crepe with tunic and corsage of lace; Miss Johnston, peach satin and ninon; Miss Harrington, white satin with black velvet; Miss Seitz, yellow crepe de chene; Miss Bowles, mauve satin with pearl trimming; Miss Chisholm, pale green crepe de chene with dresden ribbon; Miss Crummy, rose satin and lace; Miss Murray, gold lace tunic over white satin; Miss Quance (Hamilton) in a gown of old rose satin and lace. The members of the graduating class were: The Messrs. Garvin, Thornton, Sinclair, Boyle, Ruttledge, Ward, Leonard, Duff, Bailey, Hill, Campbell, Schwalm, Stewart, Ante, Spiers, Scott, Norman, Shartrand.

Add tone to your home---

Have Harmony in Your

WALL PAPERS

OUR immense variety of wall papers will enable you to realize your ideals in spring decorations.

We are showing the most elaborate and beautiful assortment of patterns ever placed on the market---Imported and Domestic Wall Papers that are works of art in every sense of the term.

BE SURE AND SEE OUR DISPLAY OF WALL COVERINGS BEFORE YOU DECORATE YOUR HOME ---You'll not only get the best display to choose from but you will also save money because we are wholesalers with direct manufacturing connections as well as retailers---and

don't forget that our store is located out of the high rent district.

---the best values to be had are at

ROUTLEY'S

THE WALL PAPER SHOP

262 QUEEN ST. WEST

Out of Town Decorators---Write today for our spring sample books. You can take orders right in your own town. We fill all mail, telegraph and telephone orders promptly.

:-: WEDDINGS :-:

POMROY—SKELSEY.

On Wednesday afternoon at three o'clock, St. David's Anglican Church, Englewood avenue, was the scene of a very pretty wedding, when Dora Martha Skelsey, became the wife of Mr. Walter H. Pomroy, the Rev. H. A. Bracken officiating. The bride who was brought in and given away by her brother, Mr. H. G. Skelsey, was attired in a traveling suit of navy blue serge, and corn-colored hat with Alice blue plumes, and wore a corsage bouquet of mauve sweet peas and lily-of-the-valley. Miss Mae Watts attended as bridesmaid, gowned in pale pink voile with shadow lace and pearl trimmings, and carried a bouquet of Killarney roses. During the signing of the register Miss S. Clinkunbroomer sang "O, Perfect Love," Miss M. Prentice presiding at the organ. Mr. Jas. Pomroy was his brother's groomsman. The groom's favors to the attendants were, to the bridesmaid, a handsome bar of pearls; to the organist, a pearl crescent, and to the soloist a brooch of gold. Immediately after the ceremony, the happy couple left for a short trip west, and on their return will reside at 55 Coady avenue.

IRVING—LAMBE.

The marriage of Miss Marjory Lambe, daughter of Mr. Alfred B. Lambe, of Hamilton, to Mr. Aemilius Homfrey Irving, son of Mr. and Mrs. L. Homfrey Irving, and grandson of the late Sir Aemilius Irving, took place at half-past two o'clock on Wednesday afternoon at St. Mark's Church, Parkdale, the rector, Rev. W. Leslie Armitage, officiating. The bride, who was escorted to the altar by her father, wore a gown of ivory charmeuse and lace tulle veil and orange blossoms, and she carried a bouquet of pink roses and lilies of the valley. Miss C. L. Kimpton was bridesmaid, in pink charmeuse with black hat and bouquet of sunset roses. Mr. N. B. Robinson was best man. A reception was afterwards held at the house of the bride's brother, Mr. Hugh Lambe, in Close avenue, and later Mr. and Mrs. Irving left on a trip to the States, the bride travelling in a blue and black striped coat and skirt. On their return they will reside in Oakville.

BURR—COLLINS.

St. Cyprian's Church was the scene of a wedding on Tuesday, April 21, at 7.30 o'clock, when Maude Muriel, daughter of Mr. and Mrs. James Collins, Toronto, was married to Mr. Harry Radcliffe Burr, only son of Mr. and Mrs. H. T. Burr, Edmonton, England, by the Rev. R. Seaborn. The church was beautifully decorated with palms and flowers. The bride, who was given away by her father, wore a beautiful gown of white crepe de chine, trimmed with satin and shadow lace. Her veil, which was arranged in a Juliet cap, was trimmed with pearls and orange blossoms, the flowers fastening the veil to the train. She carried a shower bouquet of bride roses and lilies of the valley. The bridesmaids were Miss Mabel Collins, sister of the bride, who wore pale blue satin trimmed with shadow lace and pearls, and Miss Muriel Brown, wearing pink brocaded satin and shadow lace. Both wore Juliet caps and carried bouquets of pink carnations. Mr. Claude E. Parker was best man, Mr. Andrew Jones and Mr. W. Collins acted as ushers, and Master Albert Quinton, dressed in a suit of royal blue velvet, trimmed with lace, acted as page. Mrs. John Sarge presided at the organ, and during the signing of the register Mr. G. Slack sang "Because." A reception was afterwards held at the home of the bride's mother. Mr. and Mrs. Burr will be at home after May 1 at 267 Beatrice street.

HEAL—HUGHES.

The residence of Mrs. S. M. Hughes, Howard street, was the scene of a pretty wedding on the evening of Saturday, April 25, when her youngest daughter, Maybelle, became the wife of Mr. George Edgar Heal, son of Mr. and Mrs. Charles Heal of Toronto, the Rev. W. J. Southam, of All Saints' Church, officiating. Mrs. Hughes received the guests wearing black satin and carrying a bouquet of Richmond roses. The bride, who was given away by her brother-in-law, Mr. James Fairfield, looked very pretty in her wedding gown of ivory silk crepe with tunic of shadow lace and pearls, and carried a shower bouquet of roses and lily of the valley. Mrs. Gordon Bricker who was matron of honor, wore a white duchess satin gown draped with tango silk crepe and carried melody roses. Mr. John Heal, brother of the groom, acted as groomsman. The wedding music was played by Miss Edith Terry, and during the signing of the register Miss Minnie Lobb sang "O Fair, O Sweet and Holy." The groom's gift to the bride was a diamond ring, and to the matron of honor, a silver card case. Mr. John Heal received a diamond stick pin. A buffet luncheon was served, after which Mr. and Mrs. Heal left on the 10 o'clock train for Montreal, their future home, the bride traveling in a suit of Alice blue with hat to match.

CANADIANS IN LONDON

Visitors who have registered at the Canadian office, Victoria street, recently.

Mr. and Mrs. G. S. Campbell, Miss Jean D. Falconer, Halifax; Mr. E. L. Smith, St. John; Mrs. Thomas Evans, Mr. Archibald Garry Harris, Mr. F. W. Sumner, Mr. and Mrs. C. W. Robinson, Moncton; Mr. and Mrs. C. W. Fawcett, Sackville; Mr. and Mrs. W. K. Harrison, Mr. and Mrs. D. G. Kirk, Antigonish; Major John T. and Mrs. McRae, Mr. W. E. Stavert, Dr. and Mrs. H. B. Yates, Mr. J. D. Macpherson, Mr. W. H. Walker, Mr. C. J. and Misses Fleet, Mr. and Mrs. C. N. Monsarrat, Miss Margaret and Master Dayton Monsarrat, Mr. J. P. Wright, Mr. J. B. Donnelly, Mr. N. Holuen, Mr. R. F. Jones, Mr. W. Kennedy, jun., Mrs. Kenney, Mr. Watson Jack, Montreal; The Rev. P. A. D. Casgrain, Mr. A. H. Simard, Quebec; Mr. W. A. Firstbrook, Mr. Joan Kay, Mr. J. G. G. Kerry, Mr. and Mrs. G. F. Beer, Mr. H. F. Gaisby, Mr. Charles W. Kerr, Miss F. B. Symons, Mr. W. C. Laidlaw, Mr. F. N. Wade, Mrs. E. F. Reynolds, Mr. Stewart L. Patterson, Mr. M. McLaughlin, Toronto; Mr. W. W. Osborne, Hamilton; Mr. N. T. Gusson, Miss Mary McLaughlin, Mr. and Mrs. Charles Cambie, Mr. B. A. Fraser, Mrs. H. C. and the Misses Monk, Ottawa; Mr. W. K. Thorne, Hawkesburg; Mr. and Mrs. J. E. Hopkins, Trenton; Mr. J. R. Dennistown, Miss Helen Gray, Mr. and Mrs. A. C. Buling, Mr. E. Drury, Dr. and Mrs. M. H. Garvin, Mr. and Mrs. G. S. Turner, Mr. and Mrs. David and Miss Jean Horn, Winnipeg; Mr. A. W. Dodge, Mr. C. H. Gill, Dr. C. J. Stewart, Calgary; Captain R. B. Thompson, Prince Albert; Mr. F. A. Philip, Wapella; Mr. W. Patterson, Strathmore; Mr. Ernest Bell, Regina; Mrs. N. Elliott, Mrs. Ellwood Moore, Mr. David L. Robinson, Edmonton; Mr. J. D. Ferguson, Mr. and Mrs. W. P. Kirkpatrick, Mr. J. H. Lyons, Mr. Hugh McInnes, Saskatoon; Mrs. Alexis Martin and Family, Mrs. Warter, Mr. G. E. Ambery, Mr. and Mrs. William Rogers, Mr. and Mrs. John B. Snape, Victoria; Mr. Charles Bray, British Columbia; Mr. Rupert Guthrie, Kaslo; Mr. and Mrs. C. W. McFarland, Miss A. and M. and D. and A. Bell-Irving, Mr. G. D. Rhodes, Vancouver.

MRS. CHAPMAN'S TEA.

Mrs. Alfred Chapman was the hostess of a large at home Tuesday afternoon in honor of the bride, Mrs. Alfred H. Chapman, who looked very pretty in a gown of real lace over satin, with diamond ornaments and roses. Mrs. Chapman wore a handsome gown of black satin and lace with diamond ornaments. Miss Hazel Chapman was very pretty in pale blue with tunic of lace, embroidered with wreaths of tiny flowers in ribbon. The pretty old-world house was fragrant with quantities of pink roses, sweet peas, and lilies, with a background of palms and ferns. In the dining-room the mahogany table was almost covered with real lace, and in the centre a cut glass basket of pink snapdragon, sweet peas and lilies, surrounded with silver vases of the same flowers, and silver candle-sticks, containing unshaded candles. The assistants were the Misses Stewart and Yvonne Galt, Miss Joyce McDougall, Mrs. St. Barbe Young, Miss A. Dixon, Miss Lillian Chapman, Miss Muriel Bruce, Miss Thomas, Miss Munroe.

CANADIANS IN PARIS

Visitors who registered at the Canadian Commissioner's office, Boulevard des Capucines, Paris, recently.:

Mr. J. B. Donnelly, Mr. and Mrs. H. A., and Misses Eaton, Montreal; Mr. and Mrs. C. F. Law, Vancouver; Mr. C. O. Lacroix, Montreal; Mr. and Mrs. J. F. Lachance, Quebec; Mrs. Jack and Miss Alice Garvin, Ottawa; Mr. B. H. Fraser, Ottawa; Mr. Donald H. Bain, Winnipeg; Mr. and Mrs. L. A. Dowie, Mr. and Mrs. N. J. Holden and family, Montreal; Mrs. Alfred and Miss Freda Fripp, Ottawa; M. Jos. Dumais, Montreal; Miss Hope MacKar, Ottawa; Mr. H. W. Walker, Montreal; Mr. M. J. E. Tascereau, Quebec; Mrs. Harold K. Finney, Ottawa; Mme. A. Turgeon, Quebec; M. and Mme. and Mlles. Legault, M. Yves Ernest Tessier Lavigne, Dr. and Mrs. Grondino Deschamps, Misses Isabel and Hanie Fleet, Mr. and Mrs. McKenna, Miss Oulmet, Mrs. A. McKay, Mr. F. Shaw, M.D., and Mrs. W. D. Hibbert, Montreal; Mr. J. McLennan and Miss K. McLennan, Sydney, C. B.; Mr. Hugh Robertson, Montreal; Mrs. G. H. Bell, Mr. W. K. Smith, Mr. Percy E. Williams, Mr. H. Colman, Toronto; Mr. J. H. McIlachlin and Miss McLachlin, Ottawa; Mr. and Mrs. H. Matthews, Quebec; Mrs. C. F. Allen and Miss J. F. Coleman, Toronto; Mr. and Mrs. W. H. Ingram, Halifax; Mr. and Mrs. R. P. Doucet, Montreal; Dr. and Mrs. R. J. Manion, Ottawa; Sir Max Aitken, M.P.; Mr. and Mrs. Geo. Dunn, Vancouver; Misses Fitten, Quebec.

CURED OF DRINK BY SAMARIA PRESCRIPTION

Wishes to Help Others

Mr. Roy Blanford, of 706 East 10th street, Michigan City, Indiana, has the courage to wish his name published in a testimonial he gives to the wonderful benefits of Samaria Prescription for the cure of Drunkenness. One treatment of Samaria did it.

Many men have not the wish to stop drinking as Mr. Blanford had. Their system is undermined, their nerves, brain and stomach craves alcohol. They are its slaves. They need help and in such cases, friends, wives or sisters should inuuce them to take Samaria or give it to them in their coffee, tea or food to ease their craving and help them to take hold and make themselves into men again. It is tasteless and odorless.

Mr. Blanford knew he needed help and took Samaria to help him loosen the clutches of the whisky fiend. It cured him and he has the courage to tell the whole world about it and send the thanks of his wife and four children for the happy home restored to them all.

Mr. Blanford says in part: "I have not taken a drink now for over four months—I have no desire—passing a saloon the door almost makes me sick. My nerves are much better, my appetite is good, in fact my whole system is in good condition. Samaria has made a great change in me as well as making a happy home, so let me and my wife and four children thank you, and hope Samaria will help many others—you may use all or any part of my correspondence as testimonials. Roy Blanford, 706 East 10th street, Michigan City, Indiana.

FREE TRIAL PACKAGE of Samaria with booklet giving full particulars, directions, testimonials, price, etc., will be sent in a plain sealed package to anyone mentioning this paper. Correspondence sacredly confidential. Write today. The Samaria Remedy Company, Dept 53, 142 Mutual street, Toronto, Canada. Also for sale by G. Tamblyn Limited, at all ten stores.

Every Member of the Family Benefits by a Player Piano

Buy Your "Player" On Long's No Interest Plan

A little down and a little weekly or monthly—and the matter is easily arranged—three years to pay, mark you, and not a cent of interest. You'd almost pay as much to rent a piano. If we cannot prove to you that we can save you money and give you better terms and service by our No-Interest Plan, we do not ask you to buy. You're the one to be satisfied—that's fair—isn't it?

W. LONG, 264 Queen West

Opp. John St. Fire Hall — Always Open Evenings

Society at the Capital

During the visit of Sir Johnston and Lady Forbes-Robertson in the capital they were the guests of honor at several very pleasant gatherings. Mr. J. J. Carrick, M.P. for Thunder Bay and Rainy River, and Mrs. Carrick, gave a theatre party at the Russell to witness the performance of "Hamlet," afterwards entertaining at supper at the Chateau Laurier, their guests including, besides Sir Johnston and Lady Forbes-Robertson, the Rt. Hon. and Mrs. R. L. Borden, Sir Donald Mann of Toronto, Hon. W. T. and Mrs. White, Hon. J. D. and Miss Frances Hazen, Hon. L. P. and Madame Pelletier, Hon. C. P. and Mrs. Doherty, Hon. W. J. and Mrs. Roche, Mrs. Charles Kingsmill, Sir William Mackenzie and Mr. and Mrs. George P. Graham. Hon. Mr. Justice and Mrs. Walter Cassels entertained in their honor at a charming little luncheon at the County Club, when those invited to meet the distinguished actor and actress were Hon. Mr. Justice and Mrs. Anglin, Hon. Mr. Justice Audette, Miss Phoebe Wright, Miss Louise Daintry, Mrs. Mackintosh Bell, Miss Ethel and Capt. George Hamilton, and Mr. Ian Forbes-Robertson. Hon. W. L. Mackenzie King gave a most enjoyable tea at the County Club in their honor also.

• • •

Their Royal Highnesses the Duke and Duchess and party who were absent in Montreal during the week returned to the capital on Saturday evening and had Sir Johnston and Lady Forbes-Robertson as their guests at luncheon at Government House on Sunday, prior to their departure for Montreal.

• • •

Mrs. Robert Gill and her three young sons, who have been spending several weeks in Atlantic City, have returned to town.

• • •

Mrs. John King, of Toronto, who has been the guest of her son, Hon. W. L. Mackenzie King, was the guest of honor at a delightfully arranged luncheon given by Madame Rodolphe Lemieux, when her guests included Mrs. George E. Foster, Mrs. Frank Anglin, Mrs. Martin Griffin, Mrs. Frank Oliver, Madame L. P. Brodeur, Mrs. J. S. Ewart, Madame Girouard, Mrs. H. Allan Bate, Mrs. James Mills, Mrs. Harry Cameron, Mrs. Gourdeau and Mrs. William Scott. Daffodils made a lovely spring-like decoration.

• • •

Mrs. Frank Oliver also entertained at a bright luncheon in honor of Mrs. King, when covers were laid for eighteen guests, some of whom were Lady Laurier, Mrs. Frank Anglin, Mrs. Frank Barnard of Victoria, B.C., Miss Frances Tupper of Winnipeg, Miss Jane Ross of Moose Jaw, Mrs. Charles Morse, Mrs. J. S. Ewart, Madame Rodolphe Lemieux, Mrs. Allan Keefer and Miss May Loucks, besides many others.

• • •

Mrs. C. Egerton Ryerson, of Toronto, is the guest of her sister, Mrs. Charles A. E. Harriss at Earnescliffe.

• • •

Mrs. Bremner of Toronto, is the guest of her son, Mr. E. R. Bremner, and Mrs. Bremner, for a short time.

• • •

Mrs. Frank Barnard of Victoria, B. C., was the guest of honor of a bright tea, given by Mrs. C. J. Doherty recently. Mr. and Mrs. Collingwood Schreiber also made Mrs. Barnard their guest of honor at a dinner, and Miss May Loucks gave a bright little tea in honor of Mrs. Barnard, who will also have several entertainments given for her in the next few days. Mrs. Kingsmill entertained at dinner in her honor on Monday evening.

• • •

Col. and Mrs. de la Cherois Irwin entertained recently at a very well arranged luncheon at the Royal Ottawa Golf Club, in special honor of several of the visiting clergy, who are taking part in the missionary services. Some of their guests were the Right Rev. Dr. Roper, Bishop of Columbia, B. C.; Hon. Mr. Justice, Mrs. and Miss Susie Cassels, Rev. Lennox and Mrs. Smith, Lieut.-Col. and Mrs. C. A. Elliot, Maj. and Mrs. Allan Palmer, Miss Mary Gordon and Mr. Tom Gordon.

• • •

The Misses Dale Harris, who are leaving in a few days to spend the summer abroad, were given a farewell tea by Mrs. Robert Bell. Mrs. John Stairs poured tea, and Mrs. J. G. Foster served the ices, and their assistants were the Misses Roberts-Allan and Miss Margaret Stairs. A large number of Ottawa's prominent hostesses as well as many of the younger people were present. Miss Marjorie Macpherson will accompany the Misses Dale Harris to England, where she will spend the summer months.

Mr. and Mrs. James C. Foy have arrived in the capital from Nova Scotia, and have taken a furnished cottage at Britannis for the summer months.

• • •

Hon. Clifford and Mrs. Sifton, who have been spending the past month or six weeks in the south for the benefit of Mrs. Sifton's health, are expected to return to the capital in about a week's time, being now in Philadelphia.

• • •

The engagement has recently been announced of Mr. Beverley Bogert, son of the Venerable Archdeacon Bogert and Mrs. Bogert, to Miss Josephine Southwick Pearson, daughter of the late Commander F. A. Pearson, U. S. N., and Mrs. Pearson of New York. The marriage is arranged to come off in the autumn.

• • •

Mrs. H. Allan Bate was the hostess of a bright luncheon early in the week, when her guests were Mrs. Samuel Clarke of Winnipeg, Lady Taschereau, Mrs. Allan Keefer, Mrs. Kipp of New York, Mrs. P. D. Cruickshank, Mrs. Jack Sifton, Mrs. Sydenham Hall and Mrs. Montague Bate.

• • •

Mrs. J. J. Codville and Miss Maud Codville, who have been spending the winter in the West Indies, are returning to Ottawa at the end of the week.

• • •

Sir Charles, Lady and Miss Alice Fitzpatrick, who have been spending the past six weeks in Washington, D. C., are returning to the capital on Monday, May 4.

• • •

A distinguished visitor in the capital for several days last week was Sir Francis Younghusband of London, England, who paid his first visit to Ottawa. Sir Francis, who is one of the best authorities on India, spent some time with the Duke of Connaught during his visit, and was a guest at the Chateau Laurier.

• • •

Miss Grace Drayton was one of the week's tea hostesses, and gave a small gathering for the younger set on Tuesday.

• • •

Miss Isobel Sherwood has returned from Winnipeg, where she spent several weeks with different friends.

• • •

Mrs. Kipp of New York, is the guest of her sister, Mrs. P. D. Cruickshank, for a short time.

• • •

Mr. Reginald Vanderbilt of New York, will be in the capital next week for the horse show, at which he will act as one of the judges.

• • •

Miss Lulu Long of Kansas City, who won several prizes in the New York Horse Show, will also drive in the horse show in Ottawa, which starts on May 12.

Essentials.

Cub: "I suppose the three 'R's' are still the essential foundation for a good newspaper?"

Editor: "Not on your life. It's the three 'S's' nowadays."

Cub: "Three 'S's'?"

Editor: "Yep! We've got to have a snappy editorial writer, snoopy reporters, and a snippy society editress."

"What would you do when first employed to bring an action?" asked an examiner of a young candidate for the legal profession.

"Ask for a retaining fee," was the prompt reply. He passed.

Pertinent.

Mrs. Henpeck: "It would be better for you men if the women had votes."

Henpeck: "Do you mean that if you were bossing things outside you would stop doing it at home?"

It Was Hard.

"Have you anything to say before sentence is pronounced against you?' asked the judge.

"The only thing I'm kicking about," answered the burglar, "is bein' identified by a man that kept his head under the bed clothes the whole time. That's wrong."

Dead Game.

Photographer—Full length or bust?

Uncle Si—Sure! An' if she busts I gues I kin stand it.

Trying to Please One.

Angry diner—Waiter, you are not fit to serve a pig!

Waiter—I am doing my best, sir.

SUPERFLUOUS HAIR "Specialty."

And Moles removed forever by painless Electrolysis (electric needle). No scar. Years' experience. Special Price Days in Toronto. Treatment taught. Write for particulars. (Miss) A. Graduate, Brampton, Ont. Box 269. Phone 278. 6?

Q. O. R. BAND AND ORCHESTRA

Dances, Receptions, Fetes, Excursions, Garden Parties, Etc.,

Bandmaster, B. H. BARROW

Late of H. M. Scots Guards Band.

ARMOURIES, TORONTO. Ger. 3033

PELETIT TRIANON

116 BLOOR ST. WEST

begs to inform its artistic clientele of the arrival from Europe, of a few choice pieces of glass, china, etc., all personally selected.

MOTHER'S DAY

Sunday, May 10th, has been set apart as a day of love and veneration to Mothers' Memory.

Dunlop's

96 Yonge St., Toronto, Can.

have a beautiful assortment of choice Flowers for this anniversary.
Colored Flowers for the living, white for the dead.
Deliveries made in any city or town, no matter where situated.
Honor the best mother that ever lived (your own).

News of The Women's Clubs

"WOMAN IS NOT UNDEVELOPT MAN BUT DIVERSE"

CONDUCTED BY MISS M. L. HART

At the room of the Women's Press Club on Tuesday afternoon Mrs. Forsythe Grant gave some very interesting reminiscences of early settlers near Niagara. The paper was very much enjoyed and a vote of thanks tendered by Miss Marjory MacMurchy.

* * *

The executive of St. Joseph's College Alumnae entertained Mrs. Ambrose Small, the president, on Monday at the little blue tea-rooms. The tables were decorated with Killarney roses and shaded candles. On behalf of those present, Mrs. Small was also presented with a beautiful bouquet of roses. On Thursday Mrs. Small entertained the members of the alumnae at her home, 51 Glen road.

* * *

Members of St. Joseph's College Alumnae were present at the installation of the new stereopticon at the college. The machine is a gift from the alumnae to their alma mater and its power to magnify any article placed within, as well as to throw the regular slides upon the screen, was very much admired.

* * *

At an enthusiastic meeting of the Housewives' League, held at the residence of Mrs. T. G. Beattie, Willow avenue, Mrs. C. J. Campbell, the East End captain for the league, gave a splendid talk on its aims. Many housekeepers were present, and heartily endorsed the work by becoming members on the spot. The membership lists are growing rapidly in the east end, and five more meetings are to be held in the near future.

* * *

The Toronto Suffrage Society held its regular meeting at the residence of Mrs. Howard Stowe, 132 Rusholme road, when five influential members were added to the membership list. The executive meeting was followed by a largely attended drawing-room social.

Miss Hodge addressed the members on "Suffrage in Australia," and showed the conditions socially and politically to have been greatly improved owing to the untiring efforts of the women with votes. Miss Hodge will speak on the suffrage question on the 18th of the month at the last meeting of the year. Miss Pethick also gave a splendid and inspiring talk, after which tea was served to one of the largest suffrage assemblies of the year.

The annual meeting of the society will be held in the Margaret Eaton Studio on May 18, when distinguished speakers will address the organization on subjects closely relating to the Toronto work.

* * *

The Hebrew Ladies' Sewing Circle met on Tuesday afternoon at their headquarters, 218 Simcoe street, when a paper on "Charity in Talmudic Times" was read by the president, Mrs. Seigal.

* * *

The Brown Betty Tea-room was the scene of the organization of the Political Equality League on Tuesday evening. Mr. E. Wyly Grier presided and about two hundred men and women prominent in social, intellectual and moral ranks, were present. High tea was provided and addresses given by Controller Simpson, Mr. Arthur Hawkes, Dr. Gilmour, Mr. Grier, Miss Hodge of Australia, Miss Dorothy Pethic, representative of British suffrage, and Mrs. Proctor, the newly elected president. All the speakers declared their belief in the potency of the new membership to effect the amelioration of social conditions and the overwhelming influence of women in the political or other arena where moral uplift is desirable. The election of the following officers was confirmed by the meeting: President, Mrs. H. D. Prenter; vice-presidents, Mrs. C. J. Hastings and Mrs. George Dickson; treasurer, W. I. Jackson; recording secretary, Mrs. J. Parker; secretary, Miss I. Perry; and the following councillors: Mrs. G. Grewitt, Dr. J. T. Gilmour, Mr. Albert E. Smythe, Prof. James Mavor, Prof. M. E. Horning, Controller James Simpson and Prof. A. DeLury.

* * *

At the regular meeting of the Rosary Hall Guild on Monday afternoon excellent reports were read by conveners of the kindergarten work at Dufferin Street Creche, the sewing circle of Italian children at St. Patrick's, and hospital visitors at the General, Sick Children's and Grace Hospitals. Returns from the ball held in Columbus Hall amounted to $220 and those from the presentation of "Won By Wireless," lately given, will, it is expected, be most encouraging. An interesting talk on the Boxer war by Miss Bourbigon, who had charge of the Victoria Jubilee Hospital in Tien-Tsin, was much enjoyed.

* * *

The annual meeting of St. Hilda's Alumnae Association was held on Friday, April 24, at St. Hilda's College, with the president, Miss Laing, in the chair. The meeting proved an unusually interesting one from the fact of the attendance of several out-of-town graduates, who are generally unable to be present, and also because of the very interesting matters discussed.

After encouraging reports from the secretary-treasurer, and from representatives to the various societies with which the association is affiliated, plans were brought forward by which the graduates, especially those at a distance, might be kept in closer touch with the affairs of the college and the association, and it was decided that the appointment of "year" secretaries would best answer that purpose. It is hoped that all graduates will give their hearty co-operation to the scheme. The election of officers then took place, and after the meeting adjourned, a delightful and informal gathering was held.

* * *

The Toronto Humane Society, to which many of our women belong, and which others would assist if they understood its objects, is asking an increase of financial aid and membership. Headquarters have lately been established at 197 McCaul street. The aim is to prevent cruelty to animals and to this end between six and seven hundred cases are brought annually into court. Sick or maimed animals are also looked after. Any assistance will be appreciated.

* * *

A well attended drawing-room of the home of Mrs. G. G. S. Lindsey, 145 the home of Mrs. G. S. Lindsey, 145 Tyndall avenue, on Wednesday evening. About one hundred were present. Mrs. N. W. Rowell gave a brief address on the work of the association in connection with their influence on the politics of the country, and Dr. J. McQueen, M.L.A., spoke on the position taken by the Liberal party in the Ontario house on the questions of temperance, woman suffrage and factory legislation. The handsome rooms were decorated with crimson roses. Refreshments were served after Mrs. Harley Smith had contributed an exquisite group of songs.

* * *

At the annual meeting of the Women's Canadian Club of Orillia, a program was given consisting of two excellent papers on British Columbia by Mrs. H. R. Tudhope and Miss Wade, the former dealing with the early history and development of the country, and the latter with the numerous present day problems with which the Pacific province is grappling, notably immigration.

The annual report of the secretary showed a membership of 156, 14 meetings having been held with a well sustained attendance. The treasurer reported receipts of $335.25, disbursements $194.27, leaving a balance on hand of $140.98. The president's annual address contained a resume of the aims of, and the results obtained by the Canadian Club movement. This address, which was most excellent, together with that of the secretary, will be published in full in a year-book which the club proposes to issue shortly.

The following officers were then elected for the coming year: President, Mrs. F. G. Evans; 1st Vice-President, Mrs. M. B. Tudhope; 2nd Vice-President, Mrs. Bartlett; 3rd Vice-President, Mrs. A. E. Ardagh; Corresponding Secretary, Mrs. MacGachen; Recording-Secretary, Mrs. A. B. Thompson; Treasuerer, Mrs. Scott; Councillors of Music, Mrs. A. P. Ardagh, Mrs. Herbert Eaton, Miss Queen Beaton and Miss Emma Tudhope; Councillors of Literature, Mrs. W. C. Kennedy, Miss Chase, Mrs. Gilchrist and Mrs. Day.

A Woman's Sympathy

Are you discouraged? Is your doctor's bill a heavy financial load? Is your pain a heavy physical burden? I know what these mean to delicate women—I have been discouraged, too; but learned how to cure myself. I want to relieve your burdens. Why not end the pain and stop the doctor's bill? I can do this for you and will if you will assist me.

All you need do is to write for a free box of the remedy which has been placed in my hands to be given away. Perhaps this one box will cure you—it has done so for others. If so I shall be happy and you will be cured for 2c (the cost of a postage stamp). Your letters held confidentially. Write to-day for my free treatment. MRS. F. E CURRAH, Windsor, Ont.

SHE LOOKS LIKE MRS. PANKHURST, BUT SHE IS MILDER, THO NO LESS EFFECTIVE A WORKER FOR EQUALITY

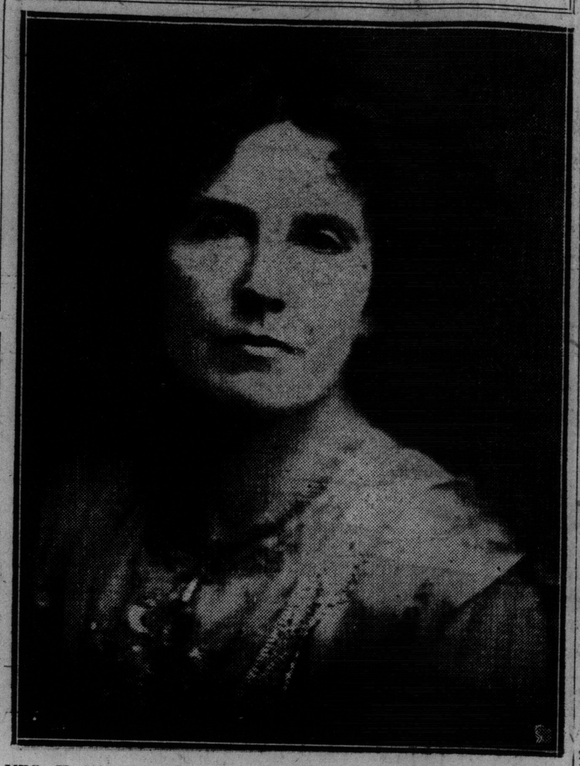

MRS. H. W. PRENTER, PRESIDENT OF THE POLITICAL EQUALITY LEAGUE, THE NEWLY-FORMED FORCE IN SUFFRAGE MATTER.

Miss Gertrude Lawler M.A. Seeks the Principalship of Jarvis Street Collegiate

Opportunity for the women of Toronto to assist in placing one of their number in a position to which ability and credentials entitle her in a manner that can be surpassed by no other candidate, is afforded by the application of Miss Gertrude Lawler, M. A., for the principalship of Jarvis collegiate institute, a position rendered vacant by the superannuation retirement of the present principal.

During a teaching career of 22 years, Miss Lawler, who is at present head of the English department at Harbord collegiate, has pursued her work in a manner that has gained her the confidence and admiration of her co-workers of the city, and the respect and love of the hundreds of pupils who have passed thru her hands in the schools.

The qualifications demanded for the position she seeks Miss Lawler possesses in their entirety.

She is a graduate of Toronto university, a member of its senate, a teacher with experience gained in length of service, and the recognized pioneer and initiative spirit of many movements in the interests of her pupils.

Travel and association with books and scholars have aided in no small degree to stamp Miss Lawler with exceptional culture and refinement. Poise and breadth, qualities which stand for much in any executive capacity, have always marked her association with pupils and fellow-teachers, and these qualities would find their highest development in the principalship of Jarvis.

Government of a large school is not new to Miss Lawler, as she has already had experience as acting principal in the absence of the head of Harbord.

We understand that Miss Lawler has the support of the majority of the board, who, appreciating her worth and ability, will assist in bringing her candidature to a successful issue.

Information For Women Exhibitors

In view of the many mistakes that occur yearly, regarding the time at which exhibits of women's work are due at the National Exhibition, the following rules from the official program on women and children's work in household arts and natural history will be useful:

1. No exhibits will be received after 6 p.m. on Thursday, August 27.
2. Exhibitors who cannot deliver their exhibits may send them by express prepaid, addressed Superintendent's Office, Women's Building, Exhibition Grounds, Toronto, at the same time send notification of shipment to the secretary. Attach entry tickets securely to each exhibit.
3. No exhibits can be removed before 7 a.m. on Monday, September 14.
4. All articles competing in this department must be the work of the exhibitor, strictly the production of women or children, and entered in the name of exhibitor.
5. Articles of work which have been previously exhibited at this exhibition cannot be entered, and will not be displayed.
6. Exhibitors may be required by the directors to make a statutory declaration that the work exhibited was made by them, and has not been exhibited at any previous Canadian National Exhibition.
7. No exhibitor will be awarded more than one prize in any one section.
8. The committee reserve the right to debar any exhibitor from exhibiting an entry.
9. Articles soiled or defaced by wear are not eligible for competition.
10. Articles that are not named in the list cannot be entered.
11. In judging, the adaptability of design and usefulness, the finish of the article, will be considered, as well as workmanship. Points are given for design as well as for execution.
12. In sections where there are over seven entries a third prize will be added. In sections where there are over thirty entries additional prizes will be given. Entries close August 12.

Entry fee:—25 cents first entry; each additional entry, 10 cents.

Committee, convenor, Mrs. Joseph Oliver; Mrs. W. K. McNaught, Mrs. G. H. Gooderham, Mrs. John G. Kent, Mrs. J. O. Orr, Mrs. J. C. Eaton, Mrs. J. D. Allan, Mrs. John A. Cooper, Mrs. J. S. Dignam, Mrs. Agar Adamson, Mrs. W. H. Cawthra, Mrs. A. W. Maclachlan, Mrs. J. E. Elliott, Mrs. A. E. Stevens, Mrs. Robt. Rennie, Mrs. E. Bristol, Mrs. Willoughby Cummings; superintendent, Mrs. Kenneth Stewart.

Equality League Launched Under Auspicious Conditions And Brilliant Executive

That the suffrage sentiment sways no small portion of the men and women who form the public life of Toronto was evidenced once again when the Political Equality League was launched at an exceptionally representative meeting on Tuesday evening.

The new organization has laid out for itself an altruistic platform of fine breadth, and if it succeeds in putting into effect even some portion of its fine ideals its work cannot but tend for the general good.

In the curriculum of work party politics are to have no place. The members, a portion of whom are men, and a goodly number of others are in sight, will use their influence to establish in office and in political place, those who promise to serve with a clean sheet and, as far as human nature will allow, with the general rather than a personal end in view.

In answer to the old question "Am I my brother's keeper?" the members will learn to answer, "I am," and thru care for the individual; right citizenship will develop, and the state be assisted. Immorality, slums, and stunted children, all of which unfortunately are very much in evidence, cannot but banish, to a degree at least, under clean politics, and to effect this is part of the task the new organization will try to accomplish.

This may sound somewhat Utopian, but when the personnel of the executive is considered, honesty of purpose is assured, and with this, great things can be effected. Mrs. Hector D. Prenter is already widely known for her work in suffrage, and for her talents as a wise and witty speaker. Her feminine co-workers for the greater part are also recognized as active laborers along the same line, and everyone of the men is a host in himself. The activities of Dr. J. T. Gilmour are known to the workers along the line of reform thruout the continent; Mr. Albert E. Smythe is one of Toronto's true literary men whose general knowledge would be helpful to any cause; Professor James Mavor and Professor Horning, two of our most scholarly and popular university men, are an assurance even in their name; Controller James Simpson can bring a great following in his train, and Professor A. DeLury is a man of lofty ideals, between whom and anything sordid or selfish there can be no association. Who can say, then, that the new society is not founded on strong foundation or that from its building much may not be expected.

You cannot afford brain-befogging headaches.

NA-DRU-CO Headache Wafers

stop them in quick time and clear your head. They do not contain either phenacetin, acetanilid, morphine, opium or any other dangerous drug. 25c. a box at your Druggist's. 121

NATIONAL DRUG AND CHEMICAL CO. OF CANADA, LIMITED.

AUSTRALIA ANSWERS QUESTION WOULD WOMEN USE VOTE IF THEY HAD IT, 70 PER CENT. THERE DO

Great Reforms Have Been Accomplished There — Nearly as Many Women as Men Use Ballot, Altho No Woman Has Been Elected to Parliament—New Zealand Shows Even Greater Progress.

For twelve years the women of Australia and New Zealand have had suffrage rights, and they have accomplished much. Miss Margaret Hodge, a leading woman in Australia, is in Toronto on her trip thru the empire telling of the accomplishments in her country, and enlisting aid for the women of England. Miss Hodge, who is a very interesting woman, gave The Sunday World the following interview:

Effect in Australia.

New Zealand has had the experience of the effect of the woman's vote for twenty-one years, and now that the measure has attained its majority, she is considering the advisability of extending the privileges of women, and of admitting them to parliament. Australia conferred that power upon the women of the commonwealth at the same time as it gave them the vote, and women have stood as candidates, tho none have as yet been elected to the federal parliament. Both houses of this assembly have twice publicly recorded the strongest satisfaction with the results of woman's enfranchisement. The vote has been to the advantage of the woman and the advantage of the state. The educative effect has been excellent, and the practical result in social legislation has been admirable. This is the encouraging pronouncement of a unanimous resolution, and the statistics seem to show that the praise is deserved. It is a favorite assertion of the anti-suffragists that the woman's desire for the vote is a mere whim, and that she will not exercise her privilege after the first election. This is not borne out by experience, for in Australia we find that there has been a steady increase in the percentage of both men and women who have recorded their vote at every successive election.

Federal elections to the house of representatives:

Percentage of Those Who Recorded Their Votes.

Year.	Males.	Females.	Total.
1903	56.47	43.50	50.27
1906	57.36	44.81	51.48
1910	68.12	56.93	62.80
1913	77.22	69.71	73.66

These figures speak for themselves, and are an exceedingly creditable record in a new country where in many cases the polls are remote from the homestead, where the roads are mere tracks, and where the climate is exceedingly trying.

Over Eighty Per Cent. Voted.

In New Zealand the percentage voting is still higher, for at the last election (1911), 84.58 per cent. of the men voted, and 82.57 per cent. of the women. So strong is the desire in Australia to promote the sense of the responsibility of citizenship in both men and women that failure to register as a voter involves a fine of £2. The electors' roll is, therefore, commensurate with the number qualified to vote. Increased political interest and growth of political energy are no small gains to a community, and there is no doubt that the woman's vote, and the value she sets upon it, are largely responsible for the transformation of many an Australian man from a lethargic grumbler at existing conditions to an active participator in the gravest concerns of the commonwealth. The change in the character of the man elected, the steady upgrowth of a higher standard of morality in politics, the influx of ideals into the legislature of the country are other beneficial results of the woman's vote. Women have shown again and again that they are ready to sacrifice party for principle, and have supported men of high character regardless of their special political views. The legislature, elected as it is by men and women, reflects the views of its constituents, and so we have laws made by men who take a human point of view, as they are anxious to conciliate both male and female electors.

Change in Judicature.

The human point of view filters thru from the legislature to the judicature, so we find the interpretation of the laws on all questions affecting sex to be much more impartial, and the punishment for such crimes as indecent or criminal assault to be much more severe than in those lands where law is man-made and man-administered.

The extraordinary decrease in infant mortality (from 111 per thousand in 1902 to 68 per thousand in 1912) in Australia as well as in New Zealand (114 per thousand in 1893 to 51 per thousand in 1912), is due to legislations initiated by women. The maternity bonus of £5, paid to the expectant mother, the numerous lying-in hospitals, the admirable troop of registered government nurses, help to secure that the child shall be born under healthy conditions. The regulation for pure food, especially milk, the treatment of the housing problem, the public playgrounds, and the excellent up-to-date free schools all help to prepare for the making of citizens physically healthy, morally strong and intellectually equipped for the battle of life. The care for the fatherless and the widow by an admirable system of pensions for widows and deserted wives has been established since the women were enfranchised.

Handling of Prisoners.

In New Zealand the prisoner is paid by the state for his work for the state, and the wages are handed over to his wife for the support of the household. When he leaves prison, if he has worked well, a sum of money is handed him over and above his wages, that he may have something with which to start on a new life.

Child labor is absolutely prohibited up to the age of 14; and in Victoria the age is 15; street trading for boys and girls under 18 is prohibited in New South Wales.

The age of consent has been raised in all the states of the commonwealth, and in New Zealand only last month the Victorian house raised it to 18 years of age, and the New Zealand women are agitating to get it raised to 21. An equal standard of morality is established in the matter of divorce. Potential Motherhood Not Starved.

In Australia the potential motherhood of the nation is not underpaid and starved, or driven to supplement wages.

A minimum wage for girls and for women secures comfort for the worker, even if she is not a greatly skilled one; and women enter into their old age pensions at 60, instead of at 65 as the men do, for the double strain upon the women of domestic work and work outside the home makes her feel the effects of age sooner than the man. This is a chivalrous consideration. Yet we are told chivalry is extinct where women have the vote.

There is a great movement on foot, supported by members of both political parties, to secure equal pay for equal work for men and women alike. The Federal Act of 1903 insists that all employees on the civil service of the commonwealth, whether men or women, shall receive the same pay, if they do the same work. The judges have again and again declared that the sex of the worker ought not to be considered—only the character of the work. Women's wages became nearly three times as high after they possessed the vote, and yet we are told the tions. I have said enough to show that the women and children have benefited in Australasia under the new regime, and the men have gained immeasurably in the happy companionship and the steady co-operation of their womenkind.

Union of Dominions.

So prosperous, in the best sense of the word, are these lands under the Southern Cross so fully satisfied are they that men and women working together can find the best solution of the great social problems which are perplexing both old and the new lands of the world, that they want all the great countries that are looking to the future to emancipate their women and prepare the way for the rearing of a free race on a free soil. The women of New Zealand made the suggestion, the women of Australia took up the idea that a union should be formed of all the women of the British dominions overseas to promote the establishment of equal suffrage in those lands of the empire where it was not as yet an accomplished fact. They sent a message urging this union in South Africa, and I was the missionary who preached it in the four great states of the union. Eagerly the South African women took up the new idea. British men have been in the forefront of the fight for justice and liberty in the past; let British women now continue the contest and win for their sex the glory of being pioneers in this great movement. Now I have come to Canada, and I am sure this vast dominion will not turn a deaf ear to the appeal that comes to them from their sister nations, but will join in the women's suffrage union for the British dominions overseas. For the day has come when women must stand shoulder to shoulder in a common sisterhood and carry on the tradition of their forefathers in fighting and suffering, if need be, for the cause of justice and liberty."

Did His Part.

A little boy of five was invited to a children's party. The next day he was giving an account of the fun, and said that each of the little visitors had contributed either a song, a recitation, or music for the pleasure of the rest.

"Oh, poor little Jack!" said his mother. "How very unfortunate you could do nothing!"

"Yes, I could, mother," replied the young hopeful. "I stood up and said my prayers!"

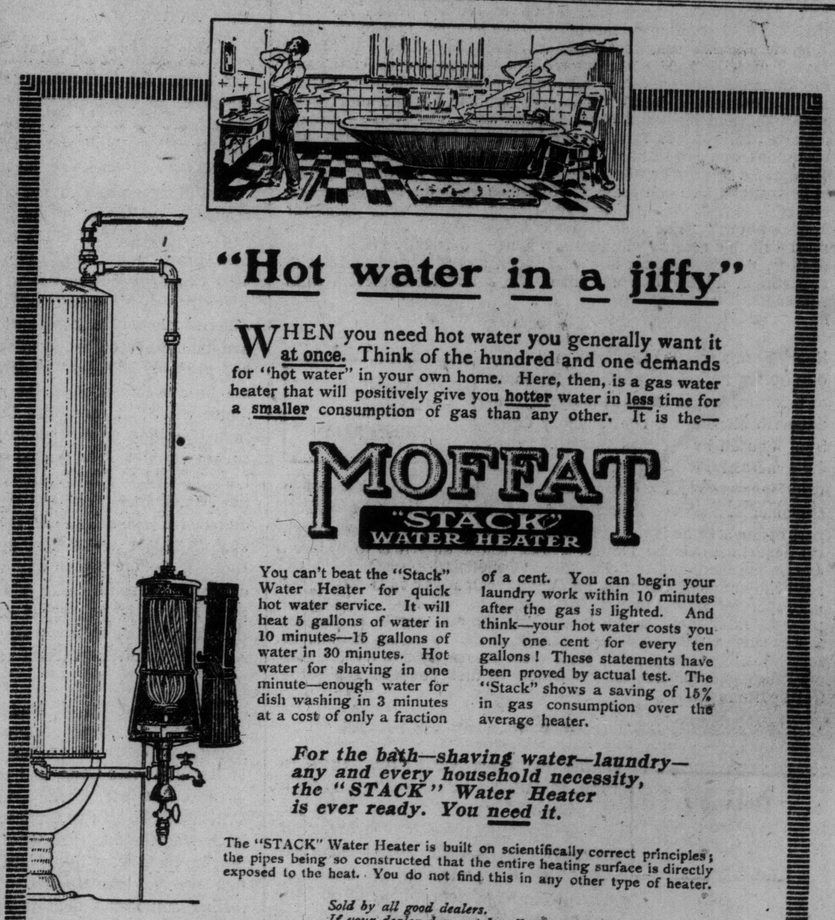

"Hot water in a jiffy"

WHEN you need hot water you generally want it at once. Think of the hundred and one demands for "hot water" in your own home. Here, then, is a gas water heater that will positively give you hotter water in less time for a smaller consumption of gas than any other. It is the—

MOFFAT

"STACK" WATER HEATER

You can't beat the "Stack" Water Heater for quick hot water service. It will heat 5 gallons of water in 10 minutes—15 gallons of water in 30 minutes. Hot water for shaving in one minute—enough water for dish washing in 3 minutes at a cost of only a fraction of a cent. You can begin your laundry work within 10 minutes after the gas is lighted. And think—your hot water costs you only one cent for every ten gallons! These statements have been proved by actual test. The "Stack" shows a saving of 15% in gas consumption over the average heater.

For the bath—shaving water—laundry—any and every household necessity, the "STACK" Water Heater is ever ready. You need it.

The "STACK" Water Heater is built on scientifically correct principles; the pipes being so constructed that the entire heating surface is directly exposed to the heat. You do not find this in any other type of heater.

Sold by all good dealers. If your dealer does not handle it, write us direct.

The Moffat Stove Company, Limited

Head Office and Factory: Weston, Ont. Branches: Winnipeg, Calgary, Vancouver 1025 Laurier Ave. W. Montreal, Que. 7

Consult These "Moffat" Dealers in Toronto

Westwood Bros., 635 Queen W
Ade. 1518
Geo. Mathewson, 734 Queen E
Ger. 2347
W. A. Stephenson, 23 Vaughan Road
N.1031
W. A. Kirkland, 2050 Queen East
Hill, 2708
Eglinton Hardware Co., 3291 Yonge street
B. 356
Noden, Hallitt & Johnson, 1650 Dundas street, (Furn. Dept.)
Jct. 380
Belyea Bros., 1002 Bathurst street
Hillcrest 2084
Geo. Alexander, 604 College St.
Col. 5141
W. E. Platt, 1372 St. Clair Ave
Jct. 450
P. H. Finkle, 1520 Queen West
Park. 3224

SUNDAY MORNING

Editorial Page of The Toronto Sunday World

MAY 3 1914

The World Window

Canada's Breathing Time

Canada's last boom period was of exceptionally long duration. The flowing tide of immigration and the consequent rapid expansion of western settlement, had to be accompanied by large expenditures for railways, and for city and town building. Perhaps the railroad development has been more extensive than was justified, by actual or immediately prospective necessities. It may be some years before the earnings will meet the burdens imposed by their construction, but the roads are there, ready for the next forward movement. This year immigration promises to be less, particularly from the countries whence it is preferred. For the eight months ending November 30 last, altho the total immgration showed an increase of 6 per cent., that from the United States dropped by 20 per cent.—from 108,035 to 86,272. As the amount by each United States settler is averaged at $1,000, and he brings in also, as a rule, stock and other property, this means quite a noticeable drop in capital. It is significant of the reaction that is inevitable after unwonted prosperity, and it has been aggravated by unsettled international conditions. Nevertheless, the note of optimism is distinct, and is warranted by the magnitude of the national resources. When the international outlook clears, and uncertainty gives place to restored confidence, another time of advance will come, but it will be better safeguarded and marked by much less of the speculative element.

♣ ♣ ♣

Cleaning Up and Keeping Clean

Prevention is better than cure, is an old motto, which like many other condensations of the wisdom of the many and the wit of one, has been generally disregarded. Perhaps this attitude should rather be attributed to ignorance than to deliberate neglect. When the true causes of disease were unknown, prevention, except by some fortunate accident, was impossible. Even today with all the advance made in medical science, it is hard to get the mass of the people to adopt the most simple precautions, and still more difficult to continue the practice until it becomes a habit. Last week Toronto had a clean up day, excellent in itself but of comparatively little permanent value, until it learned that it is as necessary to keep a city clean as to make it so. Dr. Hastings, as medical officer of heath, has done excellent service since he assumed charge of that important department, and if he can induce every householder to follow up this general cleansing by maintaining his own premises in proper shape, the general health of the community will benefit.

♣ ♣ ♣

Health Almanacs and Health Grams

Two of the States composing the neighboring republic prosecute a unique plan to improve sanitary conditions within their borders. Three years ago, the Virginia State Board or Health issued its first Health Almanac, and has yearly continued to do this. Other States have followed its example, and have vied with each other, in not only making their almanacs attractive in appearance, but combining with this much valuable and pithy information on scientific matters and disease problems. In this year's Virginia almanac, for example, January is devoted to smallpox, February to pneumonia, March to typhoid fever, April to malaria, May to infantile mortality, June to flies, July to typhoid, August to hookworm, September to diphtheria, October to scarlet fever, measles and whooping cough, November to colds and December to tuberculosis. Additional pages contain information about the care and feeding of infants, typhoid vaccine and typhus anti-toxin, and birth and death registration. The North Carolina almanac follows the same general plan, but adds proverbs, admonitions and suggestions, all of the nature of "healthgrams." Here are a few: "Ventilate, don't hibernate;" "An open window is better than an open grave;" "Sunshine is God's best germ destroyer;" "Fresh air, rest and good food, are the only cures for consumption;" "The only bad air is last night's air;" "A city's most valuable asset is wholesome water;" "The only good fly is a dead fly." The almanac idea is all right, and the provincial health department might do worse than take a leaf from these Health Almanacs.

♣ ♣ ♣

Ford's Millions To His Men

Henry Ford's spectacular division of $10,000,000 of his annual profits, in the shape of increased wages to his employees, continues to elicit much contradictory criticism. Lauded by some as an act of splendid generosity, it is regarded as economically indefensible by others, and to a third section, the act is explained as a shrewd advertising proposition. Perhaps the weakest part of the scheme is that which has taken the form of a sociological department in his Detroit works, whose duty it is to keep an eye on the men, and to "eliminate as beneficiaries, under the plan, any who are using the extra amount in such a way as is considered improper for right living." Espionage of this kind is likely to provoke resentment, and it is said that the majority of employees have made, as yet, no evident change in their previous manner of life. Possibly it may prove their wiser course to save the increase until they find whether the betterment of their conditions is going to be permanent.

♣ ♣ ♣

Ontario's Fire Loss

During the three years from 1911 to 1913, Ontario's average yearly loss from fire amounted to $8,876,640. With the cost of insurance protection in excess of the losses paid, and the cost of municipal and private fire protection, the total burden on the province reached the huge sum of $18,760,740, according to the figures quoted by Mr. J. Grove Smith in the April number of the Toronto Board of Trade Bulletin. They are ample to justify his claim that Ontario's fire loss demands immediate attention, and that it should take the shape of a better fire protection. In this connection he strongly supports the proposal to establish a fire marshall's department, that will organize an inspection service thruout the province, receive reports on the safety of buildings, suggest improvements and authorize the removal of all existing dangers to life and property. The chief need is the constant pressure of public opinion, which has hitherto been too spasmodic for effective influence.

PEACE OR WAR?

Mexico and the A.B.C. States

In its conflict with the Mexican dictator, the United States has already undergone a somewhat humiliating experience. In ordering the occupation of Vera Cruz, President Wilson overlooked the fact that he was not dealing with a civilized government, obedient to the requirements of international law. The immediate effect of the occupation was imminent danger to the liberties and lives of American citizens, and even to European residents. Had it not been for the prompt intervention of the British representative and the activity shown by the British and German naval officers at Tampico, there can be no doubt but that many Americans and Europeans would have suffered violence at the hands of the Mexican masses, infuriated as these were by untrue reports that their fellow citizens at Vera Cruz were subjected to ill treatment by the United States invaders.

Out of the embroglio, has come as a first consequence, the tender of the good offices of the A. B. C. countries of South America, as Argentina, Brazil and Chile, have been designated. This President Wilson has welcomed as an inauguration of his policy, that Central and South America should be conjoined in the effort to maintain order on the continent. But it may, and probably will, lead to developments, which are little dreamed of at the moment. It promotes the South American States from a presumed position of dependence, to a position of equality, and to that extent affects the underlying ground of the Monroe doctrine. Argentina, Brazil and Chile have escaped from a condition of tutelage, and will be less inclined than ever to accept domination, even in the mildest form. If, by any chance, any one of them should desire to enter into closer relations with a European nation, or to resume its connection with the nation of which it was once a part, it would no longer admit the validity of the Monroe doctrine.

The situation also will tend to bring the United Kingdom into closer connection with South American affairs. Britain has a very large stake in Argentina and Chile, and the relations of the governments are close. Without ostentation Britain will be able to exercise marked influence in shaping the course of these States, and in removing them from the United States' sphere, to that of the international. To that, as still further emphazing their independence of control, they will themselves be inclined. Looked at broadly, the results of the occupation of Vera Cruz, will be highly interesting, from this point of view, and will still further draw the United States into the field of international affairs, upon which it entered when it accepted responsibility for the future of the Philippines, removed as the islands were from its continental interests.

British Public Trustee

Of late, considerable interest has been taken in the Public Trustee system of the United Kingdom. The World recently commented upon the view, expressed in the Dominion House of Commons, that a similar department would be of advantage in Canada. Doubt however exists whether its establishment is within the competency of the Federal government, or falls more properly within provincial jurisdiction. Whatever may be the decision, the matter is too important to be set aside indefinitely, and the fact that the United States Government has been making enquiry into the administration of the British Public Trustee, must still further concentrate attention on the remarkable figures just presented to Parliament. They are contained in the sixth general report of Mr. C. J. Stewart, who has been in control since January 1, 1908, and it covers the twelve months ending March 31 last.

The report shows that the aggregate of the estates and trusts placed under the administration of the Public Trustee Department of the Government totals roundly $250,000,000, new trusts having a value of $67,000,000 having been accepted during the fiscal year under review, as compared with $60,000,000 in the previous twelve months. Large as these figures are, they do not indicate fully the general acceptance which the statute has obtained. From wills brought under the notice of the Public Trustee in order to ascertain his willingness to act further, prospective business has been disclosed with an estimated value of over $290,000,000. This value may undergo later modification, or the appointment may be revoked, but past experience has also shown that 75 per cent. of the wills which have already taken effect, had not been previously submitted to the Department. The total of $550,000,000 within the knowledge of the Public Trustee, does not therefore show the full extent of the confidence placed by the public in the Official Trustee.

In framing the British Act, the principle kept in view was that the fees to be charged should not be profit earning. These are mainly of two kinds, one levied upon capital in two instalments, payable respectively at the commencement and termination of the trust, and the other on the income drawn and distributed. Both are extremely moderate, and no doubt this and the benefit of disinterested advice accounts in part, for the popularity of the British Public Trustee.

CRUSTS AND CRUMBS

By Albert Ernest Stafford

IT SHOULD be equally permissible to an Irishman or a Theosophist to remark that any man who has ever been a mother is sure to be a suffragist. I should think also that any man who has ever met a better woman than himself, and who has a spark of reason in him would desire to give her any political privileges he himself possessed. There are many unreasonable men, I know, and I can pity them only less than those who have not had the fortune to meet women better than themselves. I have met many women, better, wiser, cleverer than myself, and I would feel constantly ashamed of myself if I took the position of denying them the vote—the kind of shame a man ought to feel at eating a good meal in front of a starving child. I have heard the excuse made that good and wise and clever women do not want to vote, and therefore other women should be deprived of it; but if this be valid I can say I have met many good and wise and clever men who scorn the ballot and all its business, and I wonder what the politicians would think of being deprived of their vote on account of these men. Unfortunately the suffrage question has been decided almost altogether so far on prejudice, and we all know that death is about the only thing that removes a rooted prejudice. I trust no one will interpret this as an incitement to assassination. Time is the great remedy for the removal of the prejudiced. Even Sir James Whitney must undergo reincarnation, and when he returns it will most probably be to experience some of those disabilities which he has failed to remove when he had the opportunity.

♣ ♣ ♣

MY MOTHER was a much cleverer, wiser, more capable person than my father, but he had the vote, and she had none. It is true she had a wider influence than he ever could, and her influence continues after thirty-six years, while his has quite passed away after seven. The ballot is chiefly in the hands of men like him, and we are expected to derive the essence of political and social wisdom from the exercise of the suffrage in such hands. There are some men I have met who take a low view of woman's character and powers and mentality, and who will assert that women they know are not fit to use the ballot. I say God help such men! The man who knows no woman better than himself has lived in a sorry world, and the chances are that he has chosen his company. But I prefer to think that it is his own blindness that has led him to such an opinion. The very lowest of women are more to be trusted than such men where their social instincts are concerned as W. H. Davies and many other writers have testified. Of course there are bad women, but the proportion is not greater than of bad men. No one suggests depriving the male sex of the ballot, because there are masculine denizens of the underworld the thought of whom makes a decent man shudder. If such arguments had any weight they would only point to the position taken by Carlyle and many others as to the futility of the ballot for anybody. From twenty-nine millions, mostly foolish, what verdict can you expect, asked the Chelsea sage who constantly poured contempt on the process of counting noses. It is not the ballot so much as the interest in public questions stirred up in people who have the use of the ballot that has done good, and from this point of view I can see no sense in refusing the mental stimulus to women which has admittedly been so effective in the case of men. As I said the other evening, the ballot is only Bluebeard's key to a forbidden chamber. The political Bluebeard is not at all anxious that its horrors shall be disclosed as unquestionably they would be if the key is ever turned in the door. But women must not forget that there are other rooms in Bluebeard's castle to which they have free access, and their administration and behaviour in these will do much to determine the course Bluebeard may take. For Bluebeard has to be reformed and lived with. In the political fairy tale one cannot cut off his head.

♣ ♣ ♣

I HAVE just been reading one of the remarkable books of the day. It is Lady Constance Lytton's "Prisons and Prisoners" (London; William Heinemann, 3s. 6d., net). In it she gives a most extraordinarily full and detailed account of her prison experiences as a suffragette with the circumstances leading up to them, the considerations that led her to take part in the movement, the reflections that arose out of her contact with the underworld, slight, but impressive as it was, and a view of officialism which may be commended to all gaolers and governing persons of whatever class. Lady Constance is a sister of the present Lord Lytton, daughter of "Owen Meredith," and grand-daughter of the great novelist, poet, dramatist, diplomat, orator, statesman, philantropist and occultist. It is more interesting than a novel, vivid, graphic, vital, humane. It is also fraught with the importance of a dying testament for Lady Constance has never recovered from the brutal treatment she received in prison, and may not long remain to see the progress of the cause for which she has given her life. Whatever may be thought in Canada or elsewhere outside of Britain of militant suffragette practice, and most of us are agreed, I believe, that it is quite unnecessary here, Lady Constance leads one to accept her position by nothing more than the statement of the position. There is no argument and no defence, no pleas and no apology. The situation was as she describes, and the action taken was inevitable. This is one of the most curious instances of persuasive recital that I remember. Lady Constance does not appear to have been led into the suffrage movement by argument or pleading. She simply found herself moved by the people she met. It was sufficient to know the sort of people who were engaged in it to be enlisted in the cause itself. She acknowledges "an overmastering laziness and fatalistic submission to events as they befell," but once in the stream her own initiative, her own will, her own purpose became dominant factors in what she did, and her exposure of prison conditions will remain as a testimony to her endurance and determination.

♣ ♣ ♣

ONE is swept along as one reads this narrative as was Lady Constance herself, first by the people she met and describes, and then gradually by the naturalness of the action taken, the events which follow and their consequences, and finally by the glimpses and gleams of infernal fires, the quenching of which is the inspiration of the whole movement. The book should stir up the reforming spirit in those who read it, but it is more than a propagandist effort. It is more than history, more than a human document, more than the great literature which it must be conceded to be. There is strength and comfort and inspiration in it, and it is no vain appeal that is made to the prisoner—and we are all prisoners—when she writes in her "Dedication to Prisoners": "Lay hold of your inward self and keep tight hold. Reverence yourself. Be just, kind and forgiving to yourself. For the inner you of yourself is surely the only means of communication for you with any good influence you may once have enjoyed, or hope some day to find, the only window thru which you can look upon a happier and more lovable life, the only door thru which some day you will be able to escape, unbarring it to your own release from all that is helpless, selfish, and unkind in your present self." And she adds, what we may all reflect upon in our relations with our fellows: "In my ignorance and impudence I went into prison hoping to help prisoners. So far as I know I was unable to do anything for them. But the prisoners helped me. They seemed at times the direct channels between me and God Himself, imbued with the most friendly and powerful goodness that I have ever met." Lady Constance gradually learned from her experiences what the suffrage problem really was. She has many striking passages in which the social conditions and the degradation of women thru man-made legislation flash out to justification of the campaign of the purple, green and white. There are many transcriptions of life, which no one can read without feeling, as she says, that in these prison realms "romance, adventure, comedy, tragedy and pathos are to hand at all times." Her own analyses of her sensations and inner and outer experiences in prison are of a masterly character, and furnish some valuable psychological material. But the interest is always intensely human and personal, and consequently absorbing. One leading motive in her adventures was the conclusion that in prison "the preferential treatment meted out to me was for no better reason than that I had influential friends whose criticism, if my health should suffer in prison, was feared by the authorities. I resented such favoritism on the part of officials, both as a Liberal in politics, as a believer in the teachings of Christ, and as a woman." In consequence of this she disguised herself as "Jane Warton," and having been arrested, went thru all the rough treatment to which ordinary prisoners are subjected. The record is one to make us all burn with shame that we belong to a nation which sanctions such things. We must pull the beam out of our own eye before we can take the mote out of the eye of the suffragettes. I find references on pages 215, 220 and 225 to Miss Dorothy Pethick, sister of Mrs. Pethick Lawrence, who was associated with Lady Constance in her Newcastle campaign. Miss Pethick is at present in Toronto.

THIRD EDITION

The Toronto Sunday World

THIRD EDITION

34TH YEAR—PAGES 1 TO 12 TORONTO SUNDAY MORNING MAY 3 1914 VOL. XXXIV.—No. 12,226

Rigid Enforcement of Law Almost Causes Big Fight

Active Irreconcilables Worry Unionist Pacifists

Business Outlook Clears-- Financiers Now Hopeful

"LOOK OUT," CRY OF FINANCE NOW FOR BIG BUSINESS

Year Ago Toronto Financial Authorities Were Issuing Warnings of Tight Money and of Troubles to Come

TODAY CONDITIONS ARE SATISFACTORY

State of Canada's Crops, of Money Markets, of Industry and Commerce Point to Return of Prosperity

With May-day over, thoughts naturally revert to the prospects ahead of the Dominion in a financial, industrial and agricultural way. A year ago Canadian financiers, who by reason of their positions have special facilities for gauging the future, were issuing warnings and advising caution. These were due to the fact that the money markets of the world were strained owing to extraordinary development and wasteful war expenditures in the Balkans. Canada with other nations had to retrench and only because of sound conditions has the year passed without bringing in its train the calamities predicted by some American critics.

At the beginning of the year, funds had accumulated to an enormous extent at London, New York, and other large financial centres and bond and other securities issues were oversubscribed. Canadian municipal debentures which had been forcibly held up for a long time were disposed of and the Canadian outlook appeared bright. But affairs were not long permitted to take a normal course as the Ulster situation and the Mexican embroglio were precipitated on the world's attention. In addition to these the Canadian position was hampered by the heavy decline in C. P. R. stock and the C. N. R. financing. The bad creak in C. P. R. has perhaps cost the Canadian public as much as the guarantee asked by the C. N. R. and was not due to Canadian conditions nearly as much as to the method of financing adopted by the company.

View Is Now Cleared.

With these questions now pretty much in the background the view is again cleared and the country faces another period of upbuilding. Both the Mexican and Ulster matters are now capable of solution by conciliatory methods and the government's proposed deal with the C. N. R. has relieved the mind of financial Toronto.

The Canadian west has experienced a bad time but eastern manufacturers and wholesalers are getting better reports from their agents and travellers and are inclined to believe that the worst has been seen. Another big crop in the west will go a long distance in making amends for the temporary over expansion and with two millions of acres more under cultivation this season prospects are indeed bright.

Toronto Suffered Least.

From reports it would seem as tho Toronto has felt the depression less than any other of our large cities. Winnipeg stood the siege in good shape, but Vancouver and Montreal were not so well favored.

Spring business in Toronto is satisfactory, surplus labor is finding an outlet and the building trade delayed by a late spring is now exceptionally active. Permits taken out in Toronto for April establish a record for houses, and altho the total permits taken out since January 1 are about $1,000,000 below those of last year, among other things this is believed to have been due to the extreme weather in the earlier months.

Room for Nothing but Optimism.

Contemplated expenditures by the three railways in Toronto together with the harbor improvement and new federal structures and large municipal works leaves room for nothing but optimism. Toronto will also secure a large share of the moneys to be spent by the C. P. R. and C. N. R. thruout the country. It is estimated that if the government's aid to the latter road is put thru it will mean the expenditure of upwards of $100,000,000 in construction almost within a year. And agriculturally, old Ontario promises well. Winter wheat in the opinions of experts has never looked better and best of all, farm labor will be more abundant than for several years.

Bad Sportsmanship at Horse Show

It is regretable that the Toronto Horse Show, altho successful in every other way, should have been, to a certain extent, marred by the unsportsmanlike conduct of some of the exhibitors in refusing to accept the awards of the judges.

Judging of show horses is necessarily a matter of individual opinion, and it follows that some disagreements must arise over the awards. It is, therefore, an essential part of the horse show game than an exhibitor, altho he may honestly believe his entry has been unfairly treated, should not make an issue of it. Any man who owns show horses realises that he must occasionally be a victim of a decision which is perhaps unfair, but it is the tradition of the sport that such an occurrence must be accepted in a sportsmanlike and gentlemanly way. If this tradition is not to be observed, it means the end of all horse shows. It would be impossible to conduct these highly necessary and entertaining exhibitions if any exhibitor who thinks he has been unfairly dealt with has the privilege of refusing the judge's award and making a fuss over the matter.

The man who cannot take a licking in the horse show ring, whether deserved or otherwise, should go out of the horse show business. Ninety nine times out of a hundred, at big horse shows, the judges are honorable men who do their best to be fair. No one can blame the management of our horse show in refusing further entries from individuals who have shown themselves to be bad sportsmen. Every game must be played according to the rules and smiling acceptance of defeat is the primary rule of the equine arena.

SIXTY PER CENT. OF WHEAT SEEDING IS FINISHED IN WEST

Seedbed is in Superb Condition—Work is Several Days Ahead of Last Season

FARMERS EXERCISE MORE CARE THIS YEAR

Special to The Sunday World.

WINNIPEG, May 2.—"Prospects are better than ever before in the history of the Canadian west," is the consensus of opinion of all the farmers and grain men. The former are elated over the progress made with seeding, particularly thruout Saskatchewan. Fully 60 per cent. of the wheat is already in the ground in the large majority of districts. Germination is highly satisfactory and crops are showing up in many places. With abundance of moisture, greatly assisted by frost, which vanished so gradually this year, the seedbed is in superb condition.

A marked tendency towards more careful preparation of the seedbed is noted everywhere, the farmers having been educated by experience of the value of careful preparation by plowing and disking instead of slipshod methods of scratching the ground and seeding, used by some "farmers" in recent years.

Not in a good many seasons have spring seeding conditions been as favorable as this year. Last year the slow disappearance of the heavy covering of snow delayed seeding operations, which were completed by May 9, in Saspatchewan, but were a little later in Manitoba. This year the wheat will be sown a few days earlier.

Spring cultivation and seeding is in advance of last year, thu there is yet much spring plowing to be executed. No other grains have been seeded yet, with the exception of a few oats. Owing to the fact that more interest is being taken in mixed farming, there will be substantial increase in acreage in oats and barley this season, while a slight increase, due largely to new territory opened up, will be recorded in wheat.

The weather thruout the Canadian prairie west has been ideal from every standpoint, May having started with summerlike weather. Given a continuance of present warm sunshine and a normal summer, the prospects for a first-class crop of superior quality is bright.

SAILING VESSELS COLLIDE AT SEA

ST. PIERRE, Miquelon, May 2. — Twenty-six men, the crew of the French fishing schooner Jeannne D'Arc of St. Malo, were saved from drowning when the craft was sunk in a collision with the Brigantine Galantry thirty miles off Sydney, C. B., Wednesday night. The survivors were brought here on the Galantry to-day.

The men were rescued with great difficulty, as the Jeanne D'Arc sank almost immediately after the collision.

1500 WERE ANXIOUS TO FIGHT FOR USE OF UNUSED FIELD

Ball Grounds Idle Hours, But City Enforced Needless By-law—Soccerites Played on Other Grounds

SPECIAL POLICE SENT OUT TO STANLEY PARK

Those laws of the Medes and Persians were regular models of flexibility compared with some of Toronto's ordinances if what happened on Saturday afternoon in Stanley Park, Walnut and Defoe streets, is any criterion. There four baseball teams were prohibited from playing until after four o'clock because the Toronto and District F.A. holds a permit for the park's exclusive use on Saturday afternoons until May 16, altho they transferred the soccer game to another field. So from 1.30 until late afternoon 1,500 spectators and two score ball players had to postpone their sport while the diamond went unused.

Such rigid enforcement of the law was not to the liking of the crowd, and for an hour a free-for-all fight was feared. Some special police officers and a mounted policeman were sent to Stanley Park, but the afternoon wore away without any outbreak of outraged feelings.

THE SUN DO MOVE.

There is one thing outstanding in the proposal that the city buy out the street railway, and that is not the opposition to the deal, but the organized effort to prevent it being submitted to the ratepayers for approval.

In the meantime the citizens are under two and three fares for many necessary journeys within the city bounds; they have to make up the deficits of the municipal lines; any hope of a comprehensive policy for radial lines in and out of the city is put back, and a slow and overcrowded service is to be continued. But the worst is the effect on building; many millions more than are being spent would have been spent on new houses if a single fare was in sight.

And yet the negotiations will go on and the people will yet be allowed to vote. Those who fight against the public will being declared will lose in the end.

TEDDY WAS AWAY FROM CHEERING CROWDS 48 DAYS

Ex-President Wires From Brazil—Outside Human Habitations for a Long While

JOURNEY DANGEROUS BUT WAS SUCCESSFUL

Special to The Sunday World.

RIO DE JANEIRO, Brazil, May 2.—Theodore Roosevelt sent a despatch from Manos to Dr. Lauro, the Brazilian minister of foreign affairs, thanking him and the Brazilian government for its generous solicitude during his stay in South America. Mr. Roosevelt reached Manos April 30th at the end of an extended trip through the unexplored interior of Brazil, and he left Manos May 1st on the Dunskan on his way down the Amazon river. In his communication to the foreign minister, Mr. Roosevelt says: "Our journey was one of hardship and at times, dangerous, but it was successful. For thirty-five days, we struggled with the rapids of the river, for forty-eight days, we were out of sight of human habitations. We followed the course of the river for over 900 miles." Mr. Roosevelt will go down to Paret at the mouth of the Amazon, on the Steamer Dunskan. At Paret he will transfer to the Steamer Pancran for Barbadoes.

Friends and relatives of Mr. Theodore Roosevelt are worried today over the message received from the one-time president and his party regarding his condition. Mr. Roosevelt has admitted that he is "pretty sick."

Mr. Roosevelt is suffering from an infected leg.

DUNCAN McMARTIN UNCHANGED.

Duncan McMartin, the Cobalt mining man, who is critically ill at Wellesley Hospital, was reported in an unchanged condition late Saturday afternoon. His chances of recovery are doubtful, and at times he is unconscious.

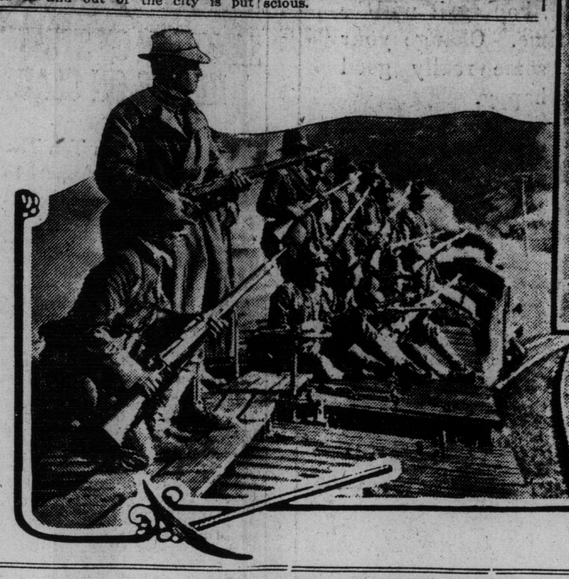

ULSTER COMPROMISE MAY BE DEFEATED BY ACTIVE "DIE-HARDS"

Lord Lansdowne's Speech Raised Fresh Obstacles—Soberer Elements of Unionist Party Are Now for Peace, But Irreconcilables Are Driving Party Hard

ARMY NOW ENDEAVORING TO RETRIEVE A GRIEVOUS ERROR

Special to The Sunday World.

LONDON, May 2.—(Copyright 1914 Press Publishing Co.)

Nothing definite has been done so far towards a settlement of the Ulster problem, but Lord Lansdowne's speech yesterday is considered to have raised fresh obstacles and it is uncertain yet that compromise won't be defeated in the end by the arrogant pretensions of the Unionist leaders. Sir Edward Carson personally is not the difficulty, but he may not be able to control the Orangemen who are being incited to refuse all concessions.

The marchioness of Londonderry is the most active irreconcilable and it is said has refused to speak to Sir Edward Carson since his speech of Wednesday welcoming Mr. Winston Churchill's pacific suggestion. The "die hard" section of the Unionists, whose policy is to wreck the government and destroy the parliament act at all costs, are again active, and Bonar Law, hitherto their humble instrument is in a serious quandary because the soberer elements of the Unionist party are for peace and the avoidance of all chance of further complications with the army. The army itself is now realizing its mistake in allowing itself to be claimed as an ally by one party. Proof of this is shown by the order issued by the general commanding the Curragh camp that the correspondent of a leading London Unionist paper who had stated that the Manchester regiment had refused to go to Ulster, should be expelled from the camp if he appeared there again. The government intention is to pass the Home Rule Bill into a law according to the timetable already fixed, and if a compromise is reached, to embody it in a special amending act to be passed afterwards by mutual consent. Ministerial and Nationalist feeling is solid against any postponement of the Home Rule Bill pending doubtful negotiations and also against an indefinite exclusion of Ulster from the provisions of the law.

More Americans have been killed in the Colorado mining camp, Trinidad, than in the Mexican reprisals. This photograph shows militia ready for action on the top of box cars. The insert shows mine guards on duty, and from the appearance of the window—they have had some close calls.

Special to The Sunday World.

LONDON, May 2.—(Copyright 1914 Press Publishing Co.)

Nothing definite has been done so far towards a settlement of the Ulster problem, but Lord Lansdowne's speech yesterday is considered to have raised fresh obstacles and it is uncertain yet that compromise won't be defeated in the end by the arrogant pretensions of the Unionist leaders. Sir Edward Carson personally is not the difficulty, but he may not be able to control the Orangemen who are being incited to refuse all concessions.

The marchioness of Londonderry is the most active irreconcilable and it is said has refused to speak to Sir Edward Carson since his speech of Wednesday welcoming Mr. Winston Churchill's pacific suggestion. The "die hard" section of the Unionists, whose policy is to wreck the government and destroy the parliament act at all costs, are again active, and Bonar Law, hitherto their humble instrument is in a serious quandary because the soberer elements of the Unionist party are for peace and the avoidance of all chance of further complications with the army. The army itself is now realizing its mistake in allowing itself to be claimed as an ally by one party. Proof of this is shown by the order issued by the general commanding the Curragh camp that the correspondent of a leading London Unionist paper who had stated that the Manchester regiment had refused to go to Ulster, should be expelled from the camp if he appeared there again. The government intention is to pass the Home Rule Bill into a law according to the timetable already fixed, and if a compromise is reached, to embody it in a special amending act to be passed afterwards by mutual consent. Ministerial and Nationalist feeling is solid against any postponement of the Home Rule Bill pending doubtful negotiations and also against an indefinite exclusion of Ulster from the provisions of the law.

Special to The Sunday World.

LONDON, May 2.—What has struck observers from other countries most during the recent remarkable episode in Ulster is the unconcerned demeanor of the British public. The roll of party drums, the threats of civil war, the stage-set gun running, the dramatic journeys to and fro across the turbulent Irish Sea of "King" Carson and the "unmasking of the diabolical plot to goad Ulster into rebellion," have left the man in the street absolutely unmoved. It is difficult to judge the reason for this apathetic attitude, unless it be the invincible confidence that it is part of the everlasting political battle and is as real, or, rather, unreal as the rest of the parliamentary and platform performances.

Compromise Conferences.

No progress has been made with the compromise conferences. The government appear to have adopted President Wilson's attitude of watchful waiting over events in Mexico, but probably hope to escape incidents such as that which drove him to order the occupation of Vera Cruz. President Wilson has followed Gladstone in denying a war with Mexico, just as the late Liberal leader insisted on describing the Egyptian campaign as "military operations." Mr. Asquith no doubt will do his best to avoid this last resort, and if Sir Edward Carson was sincere in his affirmation that the Ulster volunteers will only be called out to repel active operations at the instance of an Irish parliament, a good many months must elapse before the emergency comes.

Await Budget Speech.

The public, however, is awaiting the budget speech of Mr. Lloyd George with deep interest and some apprehension. For the first time in British history expenditures will top £200,000,000 and may be from £5,000,000 to £10,000,000 above that figure. Nothing reliable has leaked out regarding the chancellor's proposals, which may have never received cabinet approval. There is widespread belief, however, that a nearer approach will be made to the "free breakfast table," long one of the slogans of the Radicals. The government is pledged to materially supplement the grants in aid of local authorities and it is probable certain of the insurance allowances will be increased. But whatever the estimated deficit in the budget figures, it will be the income taxpayers who will have to shoulder the burden and especially those of them best able to pay.

Toronto-Ottawa Trains

The Movement for an Improved Service is Backed all Along the Line.

The articles in The Sunday World for the past two weeks, favoring an improved passenger service between Toronto and Ottawa, when the C.P.R. and the C.N.R., and perhaps the G.T.R., start their new services in early summer, have attracted a widespread interest in the country affected. We are getting letters and newspaper extracts, but have room today for only one of the latter. But we will publish others next week and want to hear from all quarters. The welfare of the district is largely dependent on getting the best possible out of these new trains and railway routes.

WHITBY'S WONDERFUL TRANSPORTATION ENDOWMENT.

The Toronto Sunday World is running a series of articles dealing with train service between Toronto and points east. It has been criticizing the accommodation given travelers, with the hope of effecting a remedy for some of the existing conditions. The Toronto-Ottawa service was discussed in this week's issue, and suggestions made for improvements. By July the C.P.R. will have two lines, the G.T.R. one and the C.N.R. one. With these four services the transportation accommodation to points east should be splendid, if the time tables are arranged in the interest of the public.

The Sunday World's map was a splendid one. Those who read The World's article will clearly understand the situation, so well does the map show the unique situation of Whitby with respect to this great growth of modern transport facilities in this part of Canada. Some comment, however, is desirable. It will at once be seen that Whitby is the first and only place within the suburban area of Toronto where all three trans-continental systems come together where a harbor on Lake Ontario is available. That it will happen to be taken advantage of is not only these three Canadian railway systems of the neighboring republic, in the establishment of a car ferry across the lake from Whitby to Olcott, New York, is by no means a matter of chance. The project will be found to be intimately related to the remarkable combination of favoring conditions that is the basis of The World article. It is worthy of noting that the two greatest cities of Canada, Montreal and Toronto, as well as the national capital, Ottawa, together with the most populous and wealthy portion of the Dominion, the towns and cities along the north shore of Lake Ontario and the St. Lawrence River, aggregating probably one in every four of the people living in Canada today, will thus be brought into the most intimate relations thru these means of transport by rail and water. Whitby will thus enjoy to the full the benefit of these modern means of travel. That it will be the most advantageously equipped community of them all for establishing up-to-date industrial enterprises is a fair conclusion to be drawn from the premises. All Whitby needs to do to reap the rich harvest that may be garnered by so favorably conditioned a community is to toot its horn, let the world know about it, especially manufacturers in the United States looking for locations in Canada for branch factories, and we may shortly be in a position to pick and choose the best that offer.

With regard to the suggestions of The World as to a carefully considered train service being arranged between the three big systems now soon to be competitors for the business so long monopolized by the Grand Trunk, we are in the heartiest accord.—Gazette-Chronicle, Whitby.

SATURDAY TORONTO'S MOVING MAY-DAY

Bigger Day Than Official One —Many Changed Residences.

Montreal maintains May 1 as its recognized moving day, but Toronto can also boast of such an anniversary. In the ward and the district south of West Queen street on Saturday moving vans, drays, express wagons and other vehicles were in use conveying household goods to new quarters.

It was an ideal "moving day," too. The sun shone bright, the air was warm and the man of the house had his Saturday afternoon off.

The police say not in years have so many people changed places of abode on the self-same day.

SURRENDER ARMS IS WILSON'S ORDER

Strong Arm Procedure Taken With Colorado Strikers—More Troops Next Week

DENVER, Col., May 2.—Activity in the Colorado industrial world so far as the state administration was concerned, hinged today on the arrival of additional United States troops probably next week.

Gov. Ammons was advised that Secretary Garrison had ordered troops to the Louisville district in Northern Colorado. They will relieve the 2000 men in that district.

Under authority of the president, Secretary of War Garrison today issued a proclamation calling upon the people in the strike district of Colorado to surrender all arms and ammunition to the United States army officers now in charge at the various troubled localities.

OPEN AIR MEETINGS INSTEAD OF PARADE

New York Suffragists Observe Day in Impressive Way

NEW YORK, May 2.—With hundreds of workers in automobiles and on foot thruout the five boroughs of the greater city, the suffragists of New York observed suffrage day in open-air meetings in place of the annual parade. From a general meeting in Washington square speakers and prominent members of the seven great suffrage organizations in New York—the Woman Suffrage Party, the Women's Political Union, the Equal Franchise Society, the Political Equality Association, the Collegiate Equal Suffrage League, the Men's League for Suffrage and the New York State Suffrage Association, scattered to different sections of the city, where they held neighborhood meetings.

All will meet again tonight at a mass meeting in Carnegie Hall, to be held under the auspices of the Women's Political Union.

In Boston, Chicago, Detroit, Philadelphia and other large cities suffrage parades were the order of the day.

SUNDAY WEATHER

Fine and Warm

WOMAN LOST IN WOODS TWO DAYS

Discovered by Railway Man in Exhausted and Hysterical Condition

HALIFAX, May 2.—Alone in the woods for two days and nights and nearly driven insane by fear were the experiences suffered by Mrs. Owen, aged 60, when she tried to walk from Windsor Junction, N.S., to the home of some friends near Sackville, N.S. Mrs. Owen belongs to Maple Grove, Hantsport, N.S.

After walking five or six miles, from the railway station at Windsor Junction on Thursday, Mrs. Owen strayed off the track and during the night got lost in the forest. Without sleep wandered around, falling into a pond and getting out with difficulty. Her boots were torn from her feet, while her clothes were in ribbons. This morning Mrs. Owen, hysterical with fright and exhaustion, reached a road near Fairview, where Rupert Purcell, employed by the I. C. R. discovered her and sent her to Halifax. Mrs. Owen was taken care of by the women of St. Paul's Church here, and she will be sent to relatives at Truro as soon as she recovers from her experience.

YE OLDE FIRME

A Beautiful Wedding Gift

Heintzman & Co.
PLAYER-PIANO
The "Different Player-Piano"

It may be played by hand in the ordinary way—as a piano—and when so played musicians will remark on its beautiful tone and easy action. It may be played with rolls, and possesses all of the necessary features for properly accentuating the music and playing artistically.

Piano Salon: 193-195-197 Yonge St., Toronto

Get it— And Be Happy

The Bread Phone

College 321

Thousands of people keep on taking poor bread every day, and complain about it, but stick to the poor stuff, hoping it will be better next time. Change your baker. Get some really good bread and be happy.

LAWRENCE'S Home-Made Bread

is the kind you will always want if you once try it.

5 Cents a Loaf

Every loaf weighs 24 ounces—weigh it.

GEO. LAWRENCE.
BAKER.

MANY PROBLEMS BEFORE THE CITY

Hocken Majority in Council Will Aid in Their Solution

EXTEND WATER SUPPLY

Present Sewage Disposal System May Be Abandoned Because of Odor

This is Toronto's busy year for solving big problems in civic government. The Hocken administration, however, has good working majorities in the board of control and city council, and the problems will be solved, one after another.

The biggest problem is the extension of the plant for water supply. It is more advisable to henceforth place filtration beds on the mainland than to now construct additional filtration plant on the island? is the problem. If the decision is for the mainland, the present filtration plant at the island would have to be scrapped, inasmuch as the tunnel under the bay is the only connection between the mainland and the intake pipes. Filtration plant would then have to be placed at the foot of John street. The pressing need for filtration plant extension is for less chlorination during the summer months. To adopt the mainland proposition is to not only scrap a filtration plant at the island that cost a million dollars, but to construct a two-million dollar plant on the mainland. The objection to enlarging the filtration plant at the island is that the water has to pass thru the tunnel under the bay and may there be contaminated by leakage of bay water.

Relive Insanitary Conditions.

Another big problem is the unsanitary condition of the congested territory immediately beyond the city limits. Toronto is held responsible for the overflow of her population, and is under compulsion to provide a supply of water. This hurries decision as between annexing a large area or establishing a metropolitan county. It also hastens the construction of the projected waterworks plant at Victoria Park.

Housing Congestion.

Another big problem is the housing congestion. The only solution is thru extension of rapid transit service, and this has practically been arranged, notwithstanding the extraordinary opposition from the foes of municipal ownership. There are several men in the city council who are eager for the municipalizing of the street railway system, so that the city may purchase land in the suburbs and build model villages within a half hour run from downtown. There are thousands of families in the city eager to break away from enforced living in one or two rooms.

Another big problem is sewage disposal. Incinerators will soon stop the dumping of garbage in residential sections, but the sewage disposal works at Ashbridge's Bay, and ones to be constructed, must be made odoriess or be abandoned.

SANCTION OF STRIKE HINGES ON CLAUSE

Commission From Ten Thousand Miners to Appeal to International Officers

CHARLESTON, May 2.—Whether the strike of ten thousand miners in the Kanawaha district will be sanctioned by the international officers of the United Workers of America, depends on the construction of a clause in the agreement which terminated March 21. This provides that if at the end of 30 days after the expiration of the contract a new contract has not been signed, the points in dispute shall be submitted to the scale commission of operators and miners, and if in thirty days, they are unable to agree, operations in the mines may cease.

The miners hold that there are now no disputed points as the operators have refused to reaffirm the old agreement to fix a scale for outside labor and adopt the check off while the operators contend there are points unsettled and the men work in violation of the thirty-day clause. A commission of miners will go to Indianapolis Monday to place the matter before the international officers of the union for final decision. In addition to the men who have quit work in the field, 600 men are out in Cabin Creek, and about 100 on Paint Creek.

Highest Quality Tailoring With EXTRA

PANTS FREE

Every suit that leaves the hands of our tailors is a marvel of modern tailoring methods. Not only is the cut and fit perfect in every detail and the workmanship the finest that can be found, but the cloth itself is unsurpassed. No high priced tailor gives better fabric, or workmanship, than we give for $15—a smart, up-to-the-minute suit, cut to your personal measurements, for $15. As if this extraordinary value was not enough, we are making a

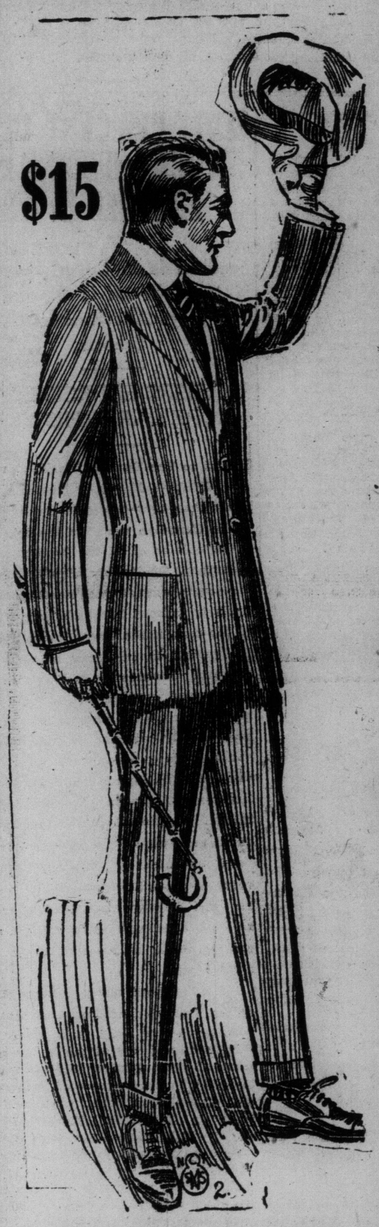

Special Offer For 2 Days Only

To those of our customers placing their order Saturday, May 2nd, before 10.30 at night, or on Monday, May 4th, between the hours of 8 in the morning and 10 at night, we will make an extra pair of pants, free of all cost, with the suit you choose, made to your measure---all for $15.

$15

Made-to-Order EXTRA PANTS FREE

You have your free choice of any of the splendid IMPORTED fabrics shown—Tweeds, Cheviots, Worsteds, Broadcloths, Serges---Make your own choice, have your measurements taken, and we will make you the finest suit you ever put on, with the EXTRA PANTS not costing you a penny.

Get your order in on time; otherwise we cannot supply the EXTRA FREE PANTS.

SATURDAY---Until 10.30 P.M.
MONDAY---From 8 A.M. to 10 P.M.

The more critical you are, the better we will be pleased. Compare the fabrics we offer with those offered elsewhere in the city. You will understand then why our customers come to us year after year. Buy one suit from us and you will do the same.

G. & R. TAILORING CO.
353 YONGE ST
OPPOSITE ELM STREET

BURNS DEFENDS MURDER; MOBBED

Georgia Crowd Attacks Detective When He Arrives to Clear Suspect

MONTREAL, May 2.—A despatch to The Gazette from Marietta, Ga., says:

A crowd of men and boys mobbed Detective William J. Burns here late yesterday afternoon, when he and T. M. McWorth, an assistant employed with him in the Leo Frank defence, drove into the city in an automobile. The crowd swarmed around the two detectives as they stood beside their car in a local garage and jeered and hooted. Robert Howell, a prominent young man of the city, struck Mr. Burns in the face and dared the detective to touch him. For a time it appeared as if the two men might suffer serious harm. Mr. Burns ran to the Whitlock Hotel. A large crowd gathered there and dared him to come out. Finally, after hurried speeches from Philip Morris and T. M. Bromby, sr., the rioters agreed to let Mr. Burns forth if Mr. Bromby would promise to take the detective out of the county. Mr. Bromby agreed, and, amid jeers and hoots, Mr. Burns was hurried out of Marietta, on his way to Atlanta. In the meantime the sheriff had taken charge of McWorth and had conducted him out a back way and into a cab along the Roswell road to safety.

This town was the home of Mary Phagan, the slain factory girl, and many of her relatives live here. The detective's declaration that Frank was not guilty, and that James Connolly, a negro factory sweeper, convicted as an accessory after the murder, alone was responsible for the crime, aroused intense feeling here.

HEAVY WAGERING ON LARGEST BOATS

Trans-Atlantic Race May Be Pulled Off Between World's Fastest.

MONTREAL, May 2.—A London cable to The Gazette says the fact that the new Hamburg-American liner Vaterland and the Mauretania will sail from New York on May 26 is arousing great interest in Germany, where it is said a trans-Atlantic race is being talked of and heavy wagers are being laid on the German vessel.

The management of both the Hamburg-American and Cunard lines deny any intention of racing; nevertheless, the public will be interested in the comparison of speeds shown by the two liners.

Englishmen are inclined to scoff at the idea of the Vaterland capturing the blue ribbon of the Atlantic from the Mauretania, pointing out that the latter has registered 26 knots, whereas the Vaterland is understood to be a 23-knot steamer.

Cobalt Weekly Ore Shipments

Five shippers are on the list of last week. Coniagas is the largest, sending out 152,790 pounds; Hudson Bay had 68,310 pounds; Dominion Reduction, 87,000 pounds; Foley-O'Brien, 63,760 pounds, and Cobalt Townsite, 74,110 pounds. In the shipments for the week of April 24 there was omitted a Seneca-Superior car of 68,210 pounds, made on April 22.

Tobacco Habit Easily Conquered

A well-known New Yorker of wide experience has written a book telling how the tobacco or snuff habit may be easily and completely banished in three days with delightful benefit.

The health improves wonderfully after the nicotine poison is out of the system. Calmness, tranquil sleep, clear eyes, normal appetite, good digestion, manly vigor, strong memory and a general gain in efficiency are among the many benefits reported. No more of that nervous feeling; no more need of pipe, cigar, cigarette or chewing tobacco to pacify the morbid desire. The author, Edw. J. Woods, 534 Sixth avenue, 548 R, New York City, will send his book free on application, to anyone who writes to him.

This Coupon

if presented or mailed to

The World
40 Richmond St. West, Toronto, or 15 Main St. East, Hamilton

together with Five Cents, which covers the cost of wrapping and mailing, etc., will entitle you to a copyrighted edition of

The Garden

AWAIT OPENING OF INVESTIGATION

Counsel Chosen for Enquiry of Royal Commission of Alleged "Graft"

ST. JOHN, N. B., May 2.—New Brunswick is still awaiting the announcement of the appointment of a royal commission to investigate the Dugal charges, which allege the collection of $100,000 for Premier Flemming by the chief scaler, W. H. Berry, from lessees of crown timber lands, and also accuse members of the government of profiting by grave irregularities in connection with the construction of the Valley Railway.

It was understood that the delay was partly due to the absence from the province of ex-Chief Justice Sir Fred. Barker, who was expected to head the commission. Sir Frederick returned yesterday, but it is now reported that he is not anxious to serve, and the government may have to look elsewhere. In the meantime members and newspapers of both parties are urging the need of prompt enquiry, in order to ascertain the truth or falsity of the charges.

When the hearing is held, M. G. Teed, K.C., and J. M. B. Baxter, M.L.A., will be counsel for the government, and F. B. Carvell, M.P., will look after the interests of the complainants.

FEDERAL UNION FOR LONGSHOREMEN?

Men to Ask for General Scale of Wages.

MONTREAL, May 2.—A federal union between the longshoremen of Montreal, New York, Boston, Portland, Halifax, St. John, Three Rivers and Quebec, is being seriously discussed between officials of the various bodies concerned and a meeting of all interested will probably be held next month to discuss plans for such an amalgamation.

A uniform rate of wages for the men engaged at the ports mentioned is the object of the proposed federation.

The wages paid men in the different ports vary greatly now, and if the new association demanded that all the men have their scale of wages raised a general tie-up of the shipping trade on the Atlantic coast might result.

Hobberlin's

High-Grade Tailoring

Getting Ready for the 24th (Victoria Day)

You cannot wait longer for your new suit--perhaps want it sooner.

Place Your Order Monday

The exceptional facilities of this House enable us to complete all orders promptly. At same time it is not well to "put off."

Let us have your measure now. At

$19.75

we give choice of an exceptional line of new season fabrics in latest designs, including Fox and Killarney serges--made-to-your-measure, finished in best Hobberlin style.

Coronation and University Serges
The world's best, to your measure
$25.00

Store Opens 8 a.m.
Closes 9 p.m.

The House of Hobberlin, Limited
151 Yonge St.
9 E. Richmond St.

SIR WILLIAM NEVER ANXIOUS TO SELL PROPERTIES TO CITY

He Hasn't So Much to Gain From Deal as City, Says Mayor Hocken, in Discussing Newest Aspects of Street Railway Purchase Negotiations

"Sir William Mackenzie has never given me the impression that he is anxious to arrange the sale to the city of the electric railway and light and power properties," Mayor Hocken said on Saturday, referring to an interview published in one of the city papers Saturday morning. It is inferred in the interview that Sir William has no further expectation of the agreement of purchase being submitted to the ratepayers.

"All that Sir William has to gain thru the municipalization of the street railway system is that he would be rid of association with a company that has been in antagonistic relations with the city for many years. As president of the Canadian Northern system Sir William has everything to gain from friendly relations with the city. The system requires freight stations, team tracks, etc., in the city. Besides, the headquarters of the Canadian Northern are established in Toronto, and it is from Toronto that the great transcontinental line will reach out to all parts of Canada for business.

"Sir William Mackenzie has undoubtedly no desire to break off negotiations with the city for the clean-up of the franchises," Mayor Hocken said, "but he cannot be expected to do any more than his part in completing the arrangement of purchase. As the matter now stands, it is the affair of the city to go with the movement to clean up the franchises, and it will be up to the property owners to decide whether the agreement of purchase shall be approved."

JEWS VICTIMS OF ANOTHER CRUSADE

Kiev, Russia, Orders 580 Families to Leave City at Once

CHICAGO, May 2.—That a fresh Anti-Jewish crusade has been inaugurated at Kiev, Russia, whereby 580 Hebrew families have been ordered to leave the city despite the petition of many Christians, is contained in a cable received yesterday by the Chicago Daily News. The despatch, which is dated Kiev, May 1, says:

"After the closing here of three private high schools for girls, 580 Jewish families have been ordered to leave the city. Christian householders petitioned the government in vain, to revoke the order, as the expulsion of Jews would mean the ruin of many house owners. Notable citizens called on the local governor, General Sokozkin to get his help for the Jews and the community, but they received a curt refusal."

STEAMER OFF REEF.

BUFFALO, May 2.—The steamer W. D. Rees, that ran aground on Seneca shoal, eight miles off this harbor, Monday, worked off this reef under her own steam today and came into port undamaged. Ten thousand bushels of the Rees' cargo of 250,000 bushel of grain had been lightered.

M'EACHREN'S HAD VERY GOOD WEEK

Over a Thousand Feet of Land —Over Fifty Thousand Dollars

W. N. McEachren & Sons sold considerable frontage last week in their properties, principally to builders. Among the list of sales they report is 622 feet in Kingsmount Park at $40 a foot, 400 feet in Glenmount at $40, 100 feet in Rivercourt at $70, 50 feet in Rivercourt at $40 and 80 ft. in Woodmount at $35.

BAPTIST YOUNG PEOPLE HOLDING BIG RALLY

Toronto's greatest B. Y. P. U. rally is to be held in the new Sunday school auditorium of Walmer Road Baptist Church, on Monday evening next. Rev. Don. McIntyre, late of New York, now pastor of Calvary Baptist Church, will speak from the key word "Service." Jack Thompson, the noted boy singer, will be present.

WANTED IN TORONTO.

MONTREAL, May 2.—Edward Tilson, 27 years old, wanted in Toronto on charges of perjury and bigamy, arrived at police headquarters last night from Sydney, N. S., in the custody of Detective Archibald of the Queen City force.

Established 1849

NORDHEIMER
"Quality Tone" PIANO

The Artistic Standard of Canada

A PIANO may be high grade without being artistic, but it can never be artistic without being high grade.

It requires genius to build an artistic piano. The secret of the success of Nordheimer Pianos is, first, the result of an ideal as to tone quality in the mind of the builder, and, secondly, the ability to reproduce that ideal in a piano.

A Nordheimer Piano will cost you a little more, but the increased cost is made up in satisfaction and pleasure.

Illustrated Booklet on Request

The NORDHEIMER PIANO & MUSIC CO., Ltd.
Head Office—15 King St. East, Toronto
Branches and Agencies Throughout the Dominion

The Car of the Canadian Family

They Don't Change

Once a Hupmobilist, always a Hupmobilist.

70% of Hupmobile sales are repeat sales, or—they result from owners' recommendations.

Thousands of people who do not own Hups shift from car to car.

Dealers—everywhere—will tell you that Hupmobile owners "stay put."

Stop and think a moment—consult your personal experience.

Hup Owners "Repeat" Year After Year

Isn't it a fact that your next-door neighbor has had two or three or four Hups?

If they change at all—and scores of them drive the same Hup year after year—isn't it a fact that they simply change to another Hup?

If this is a fact—and you can satisfy yourself it is—isn't it a mighty important fact?

Why are so many owners of other cars merely negative in their loyalty to these cars—while Hupmobile owners are uniformly enthusiastic?

Why does the Hupmobile owner go out of his way to expatiate about the joys of his ownership?

Why does he take it upon himself to urge others to buy the Hupmobile?

You must know why it is, without being told.

It *can't* be anything else but supreme satisfaction and *continuous service at a lesser cost.*

If you think we are overly-enthusiastic—put it to the test.

Go to your Hupmobile dealer and ask him to give you facts and figures!

Hupp Motor Car Company, Windsor, Ont.

THE AUTOMOBILE & SUPPLY CO., LIMITED
Ask for Demonstration **22-24-26 Temperance Street** *Distributors*

PAVLOWA ACADEMY

Miss Daisie Ince and Mr. Scott Paton to Give Exhibitions Each Night

The Modern Dances—Pavlowa Academy Has a Very Select Patronage.

A new feature which is sure to become very popular is an exhibition of the new dances at Pavlowa Academy by Miss Daisie Ince and Mr. Scott Paton. The management was indeed fortunate in securing these two very popular dancers to take charge of the teaching as well.

One exhibition will be given each night, different dances being put on during the week, showing all the new tango steps which have created such a wide sensation over the entire world.

Dancing at Pavlowa, the European way, is different. This system has many advantages over the old style, and it has become very popular with Toronto people.

The class that go nightly to this academy are composed of people that demand the very best and most up-to-date methods, and it is very doubtful if Pavlowa would be so popular with any other than the European system.

Pavlowa Academy is introducing a standard of dancing which has been adopted by all the first-class European academies in the States. Teachers are now connected with this place to instruct in the modern dances only, and is but a matter of time when the old-fashion dances will be entirely forgotten.

Pavlowa Academy is without doubt the very finest of its kind in the Dominion of Canada and one of the best in America. It has many superior features and is patronized by the society people of this city.

Earlscourt News

IMPERIALISTS MAY BECOME RATEPAYERS.

Dissatisfaction at the present time is prevalent, and much talk of disruption is heard in the membership of the recently formed Caledonia West Earlscourt Branch of the British Imperial Association, which holds its regular meetings in Hughes Public School, Caledonia avenue. Mr. Werden is president and the membership numbers about 25. The feeling is that more good work could be accomplished by the members forming themselves into an ordinary ratepayers' association.

This matter will be definitely settled at the next meeting of the body.

ANOTHER MEMBER.

Deputy Reeve F. H. Miller has joined the membership of the Earlscourt District Voters' Association. This organization has now a membership of 170 on the roll.

FORTY HOURS ADORATION.

The 40 hours adoration of the blessed sacrament will commence today (Sunday) at St. Stanislaus Kotska's Church.

Polish priests from this and the neighboring diocese will assist Father Hinzmann, the pastor. The devotions will continue on Monday and Tuesday, closing with benediction of the blessed sacrament on Wednesday evening, when the Polish people from other districts are earnestly requested to be present.

NEW SCHOOL ROOMS.

School Trustee Board S.S. 15, York Township, have authorised Messrs. Lindsay and Brydon to prepare plans and specifications for the erection of the four additional new rooms with basements, in connection with Vaughan Road Public School, Fairbank. The board will call for tenders immediately.

A special school meeting will be held on Monday, May 11, to issue debentures for $18,000 or more if necessary.

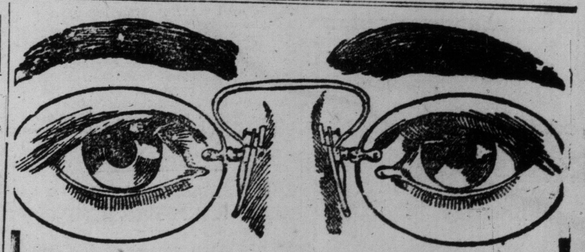

Positively Last Chance

OUR OFFER THIS WEEK.—Optical specialists examine the eyes, our workmen make a pair of Spherical Duplex Perfect Vision Lenses Glasses, fitting them in our gold-filled frame. Our price for one week will be 98c.

DO NOT PUT IT OFF AGAIN

American System of Scientific Examinations Without Charge. Up-to-date-Methods.

98c

Perfect Satisfaction Guaranteed. Children's Eyes Specially Cared For. Up-to-date Specialists.

DO NOT DESTROY YOUR EYESIGHT BY WEARING POOR GLASSES. WE ARE EXCLUSIVE OPTICAL SPECIALISTS.

DOUBLE VISION GLASSES

Have you ever seen our New Style Double Vision Glasses? They are so made that the two visions are in one glass, giving perfect vision to read, and also at a distance. No marks across the glass. All one price. Call in and let us show you.

OUR GUARANTEE

This is to certify that every pair of Glasses purchased of us is fully guaranteed. We bond and bind ourselves to replace either lenses or frames should they fail to give entire satisfaction.

(Signed) Royal Opticians.

Royal Opticians
7 Richmond Street E.
LOOK FOR BIG SIGN.
Hours—9 to 6.30 p.m., Sat. till 9 p.m.
Prescriptions, Prismatic and Compound Lenses at Greatly Reduced Rates.

Society

CONDUCTED BY MRS EDMUND PHILLIPS

St. Helen's Sub-Council Women's Auxiliary will meet on Monday evening, May 4, at eight o'clock, in the basement of the church. Miss Hoskin will address the meeting.

• • •

Mr. and Mrs. Charles Gentleman, Melbourne avenue, announce the engagement of their daughter, Marvel Ruth, to Mr. John Wesley Dale, Toronto, son of the late Mr. William Dale, Schomberg. The marriage will take place early in June.

• • •

Mr. and Mrs. R. J. Christie have returned from Atlantic City. Mrs. Christie gave a tea on Thursday afternoon in honor of Lady Allan, who with Sir Montagu Allan arrived from Montreal. Mr. and Mrs. Fred Beardmore who came at the same time are staying with Mr. George Beardmore at Chudleigh.

• • •

Mrs. John Hagarty is giving a dance for her daughters on May 14.

• • •

Mrs. Plummer gave a supper at Sylvan Towers after the Horse Show on Thursday night.

• • •

Mrs. Albert E. Gooderham has issued invitations to a musicale on Tuesday, the 5th inst., at Deancroft, at nine o'clock, in honor of the delegates to the annual meeting of the I. O. D. E.

• • •

Mr. Castell Hopkins has returned from Chatham, where he addressed meetings of the Canadian Club and the Women's Canadian Club.

• • •

Capt. and Mrs. Walter Berry will be with the latter's sister, Mrs. McWhinney, 15 Crescent road, for a few days before their departure for Australia. On Monday Mrs. McWhinney will receive in the afternoon and evening.

• • •

Miss Darling and Mrs. Ahearn (Ottawa), arrived from Honolulu, and Mrs. Robert Darling gave a tea on Thursday afternoon in Mrs. Ahearn's honor.

• • •

Mrs. M. Wallis, Bernard avenue, announces the engagement of her daughter, Olive, to Mr. Harold A. Smith, Toronto, the wedding will take place at the Little Church Around The Corner, New York, on June the 3rd.

• • •

The president of the Q-bin-L Social Club, Toronto, has announced their fifth event, a euchre party and dance, at Mr. Harding's rooms, at 682A. College street, on the evening of May 7.

• • •

The president, officers and members of the United Empire Loyalists' Association have issued invitations to a luncheon, commemorative of the 130th anniversary of the landing of the loyalists at St. John, N.B., on May 18, 1784, at the King Edward on Thursday, May 21, at 1 o'clock.

• • •

Their royal highnesses the Duke of Connaught, the Duchess of Connaught, the Princess Patricia, a lady-in-waiting and four A.D.C.'s will take luncheon with the president and members of the United Empire Loyalists Association on Thursday, May 21.

KEATING—SAURIOL.

A quiet wedding was solemnized in Sacred Heart Church, King street east, on Wednesday morning, when Mae E., eldest daughter of Mr. and Mrs. P. Sauriol, was married to Mr. J. Percy Keating, son of the late John Keating, and Mrs. Keating. The nuptial mass was celebrated by Rev. Father Lamarche. The music was rendered by Mrs. McKinnon, aunt of the bride, assisted by the choir.

The bride, who was given away by her father, wore her traveling suit of blue duvetyn, with French hat to match. She wore a corsage bouquet of roses and lilies of the valley. She also wore the gift of the groom, a very pretty gold bracelet, with floral design of pearls. Her only attendant was her sister, Miss Eva Sauriol, who received a pearl ring from the groom. Mr. Wm. Casey, of Cobourg, cousin of the groom, acted as best man, to whom the groom gave gold monogram sleeve links.

After a dainty wedding breakfast at the home of the bride, Mr. and Mrs. Keating left 'midst showers of confetti for New York and Atlantic City. Upon their return they will reside at 279 Sherbourne street.

The Pember Store

Special Prices

for the finest Hair Goods, made from hair that has been thoroughly disinfected.

Transformations, from $27.50 up.
Pompadours, from $7.50 up.
Partings, (centre) from $10, up
Partings, (side) $12.50 up.
Switches, from $4.00 to $40.00.
Gents' Toupees, from $25 up.
Wigs, from $45.00 up.

Consult us when you are in need of the smallest article.

W. T. PEMBER
PROPRIETOR
129 YONGE STREET
TORONTO

SUM-R-INN DANCE.

The Sum-R-Inn Club held their spring dance Tuesday evening in the Balmy Beach club-rooms, which was a most enjoyable one for all present. The ballroom was tastefully draped in the club colors and pennants, the lights covered in floral designs, together with Japanese lanters gave a subdued light over the pretty young dancers. A buffet supper was served from a table decorated with flowers, ferns and shaded candles. The patronesses receiving were Mrs. D. O'Halloran in sapphire silk with Persian trimmings; Mrs. F. Hallman, grey and ashes of roses embossed velvet; Mrs. A. Browning, black satin, ermine trimmed; Mrs. W. Commins, rich blue satin with Irish lace. Among the guests were Mr. and Mrs. Conse, Mr. and Mrs. E. J. McNamara. Miss N. Fehr, Miss E. Hurley, Miss V. Cannon, Miss N. Casidy, Miss L. Gibson, Miss R. O'Halloran, Miss H. Percy, Miss G. Smith, Miss H. Flint, Miss G. Hallman, Miss L. Hallman, Miss H. Benness, Miss M. Cahill, Miss Hughes, Miss D. Aldcroft, Miss V. Booth, Miss C. O'Hara, Miss V. Parker, Miss K. Brown, Miss R. Crompton, Miss K. Tierney, Miss E. Scanlon, Miss O. Hummell, Miss Bonor, Miss J. McPhee, Miss E. Kirkwood, Miss H. Whitling, Miss N. Ball, Miss G. Bartrum, Miss I. Pretty, Miss E. Tudford, Miss M. Tudford, Miss Orumney, Miss F. Daly, Miss LeRoy, Miss C. Keatings, Miss Stinson, Miss V. Simsey, Miss Dillon, Miss E. White, Miss C. Bourdon, Miss N. Leigh, Miss V. Brown, Miss Travers, Miss Tierney, Mr. V. Ware, Mr. J. J. Wigglesworth, Mr. F. Canning, Mr. B. O'Brien, Mr. L. Bain, Mr. A. O'Halloran, Mr. T. Naylor, Mr. L. O'Reilly, Mr. G. Cattle, Mr. J. Thompson, Mr. A. Hare, Mr. R. J. Blanchette, Mr. J. Smith, Mr. J. O'Connell, Mr. V. Horkins, Mr. C. Cahill, Mr. C. J. Hayes, Mr. M. Hallman, Mr. H. Duffy, Mr. A. Smith, Mr. A. Ellis, Mr. F. Rosar, Mr. C. Welch, Mr. F. Tobin, Mr. F. Hayes, Mr. M. Cahill, Mr. E. Ryan, Mr. A. Theuret, Mr. G. Walker, Mr. J. Stein, Mr. B. Stein, Mr. M. Power, Mr. L. St. Denis, Mr. J. Drew, Mr. F. Adams, Mr. F. Ryan, Mr. L. Ryan, Mr. S. Graham, Mr. F. Sullivan, Mr. G. Real, Mr. L. Leigh, Mr. N. Heintzman, Mr. F. Reddall, Mr. F. Dunn, Mr. H. Noble, Mr. G. Mallick, Mr. B. Christie. The club is holding a weiner roast for their friends, Thursday, May 7, on the lake front.

Rutherford's designs in millinery are shown in so great a variety that the selection of a hat to wear with any costume can be easily made at the reasonable price of five to ten dollars. 542 Yonge street. 247

KEELER—WILEY.

At the home of the bride's father, Mr. Herbert E. Wiley, Shaw street, the marriage of his only daughter, May Frank, to Mr. Frederick Keeler, son of the late W. P. C. Keeler, was solemnized on Wednesday, April 29, Rev. Lawrence Skey officiating.

The bride's gown was of ivory charmeuse and shadow lace, while that of her bridesmaid, Miss Agnes Wells, was of seafoam silk crepe de chene, with dainty hat to match. The groom was supported by his cousin, Mr. Harold J. Fair.

The groom's gift to the bride was a necklace of diamonds and peridots, and to the bridesmaid a cameo ring, while the groomsman received a signet ring.

Miss Laura Pickett played the wedding music, and during the signing of the register Miss Caroline E. Morgan sang the bridal hymn.

On leaving for New York, where the honeymoon is to be spent, the bride wore a Copenhagen suit, with hat to match.

Among the many beautiful and useful gifts received was a cabinet of silver from W. J. Gage & Co., and a cut glass water set from the members of the staff, with which firm Mr. Keeler is connected.

SIMSER—WEINACHT.

A quiet but pretty wedding was celebrated at the Bond Street Lutheran Church on Tuesday afternoon, the Rev. Hoffman officiating, when Ella Weinacht and Lionel Simser, son of Mr. Philip Simser, of the Ontario Government, were united in marriage. The bride, who was given away by her father, wore her traveling suit of delf-blue duvetyn, with hat to match, and corsage bouquet of roses and lily-of the valley. She was attended by her sister, Miss Lottie Weinacht, in shell-pink chiffon broadcloth, carrying pink roses. Mr. Gus Simser, brother of the groom, was best man. The groom's gift to the bride was a handsome peridot pendant; to the bridesmaid, pearl earrings; and to the best man, a signet ring. Immediately after the ceremony, Mr. and Mrs. Simser left for Detroit, and on their return will reside on Lee avenue.

ERNEST BARNES GIVEN A ROUSING SEND-OFF

Propertyman at Shea's for Fourteen Years Leaves to Take Up Farming

After the performance at Shea's Theatre, Ernest Barnes, property-man of the house for the past fourteen years, was made the recipient of a presentation at the hands of the management, his associates and friends. R. C. Newman, provincial inspector of moving-picture theatres and former stage manager at Shea's, acted as spokesman, and on behalf of the gathering tendered Mr. Barnes a complete set of solid oak dining-room furniture, together with an illuminated address and various other personal gifts. The address was read by Fred W. Larter, stage manager. Mr. Barnes, who is retiring after thirty years of service as a stage operative, acknowledged the compliment in fitting terms. A unique feature of the proceeding was the presentation of a bouquet of "prop" flowers by a trained dog who performs in the act of Mme. Sylvia Loyal and her Pierrot. A buffet supper was served and an informal dance concluded the presentation. Among those present were performers from other vaudeville houses and officials of the Theatrical Mechanics' Association. Jerry Shea watched the affair from a dark corner, and altho $1,000 in real money was offered if he would make a speech, he failed to come thru.

Here comes the Spring!

Add to the Season's joy by drinking

"SALADA"

TEA B 24

Fresh, Fragrant and Delicious.
Perfectly packed and Purity preserved.

SOCIETY PEOPLE AT THE HORSE SHOW

The twentieth anniversary of the Canadian National Horse Show, has now passed on to join the long procession of vanished pleasures, milestones, which mark the onward march of the seasons. This is in many ways, the most important of the year, drawing all classes together and appealing to all conditions of men, from the grave and reverend members of the professional to the youngest sub at the barracks. Matrons and maids interested in the success of their own or their friends' horses, and most interested and interesting of all, the children and their ponies on the last day. The decoration of the armories was very much on the same lines as at former shows, blue and yellow, of course predominating in the draperies, which concealed the walls and roof; flags, bunting and many potted palms and flowering shrubs lending due effect, and the pendant globes of light shedding a soft, yet brilliant glow over all. Lady Gibson was not present on the opening night, but His Honor the Lieut.-Governor was accompanied by Miss Gibson, in blue satin crepe with gold cloak and black hat, and Miss Meta Gibson, very piquant in rose color; they both carried bouquets of sweet peas and lilies; Maj. Caldwell, Mr. Marvin Rathbun and Mr. Sidney Fellowes were in attendance. Lady Elizabeth Bruce was a distinguished visitor in the president's (Mr. Hume Blake) box, she wore a gown of pleasingly blended shade of bronze and dull blue, with pink roses in her hat, and carried sweet peas; she and her husband left early. The new capes worn are very graceful, a modern addition to the old-fashion being the long waistcoat, usually of brocade; Miss Chelsea Cassels wore one of turquoise blue cloth with waistcoat of cream brocade, and her hat was a three-cornered plateau with flowers under the brim. Mrs. A. P. Burritt wore one of the prettiest hats, black tull with a chevaux de frise on black osprey on the left side. By the way, no more of these lovely feathers are to be imported, the fair wearers being ignorant of the cruelties practised on the innocent birds, the law has stepped in for their protection. Mrs. Cawthra Mulock is admirably suited by the revival of the Watteau style of dress, the shepherdess effect being the natural complement of her fair hair and delicate coloring. The latest thing from Paris, very large black and white checks was noticed, tho we did not see "colored brains" used as trimming, which was quoted in a recent Paris despatch; is it possible that the writer meant "braids"? The Humane Society tea-room, beautifully decorated with hyacinths and other sweet-scented blossoms, did a thriving business during the week, each day having for its patronesses well known society women, many of the prettiest girls in Toronto giving their services as waitresses to aid in gathering funds for the relief of suffering animals. Mr. Beardmore's box was, as usual, occupied by many pretty women, amongst whom were Mrs. Williams Beardmore in cadet blue satin with chiffon coat. Maj. Kilgour was the recipient of many congratulations, his horses winning so many events; Mrs. Kilgour looked well in a rich shade of petunia with chiffon coat over white lace, and a hat to match with ostrich plumes. Mrs. Machray looked very pretty in black; Mrs. Arthur VanKoughnet also in black; Mrs. Nelles wore a really lovely gown of white crepe de chene brocaded with velvet and a black hat. Some very marvellous creations of the milliners' art were worn, and an irreverent man in the crowd remarked it was "a pity that some of the wearers could not also buy the face as well as the hat, the effect would be less incongruous." The revival of 1830 fashion has only affected men's attire as far as the shape of the silk hat, the very smartest wearing those that arrow at the top, having such a quaint effect after the bell crown, but they "go" with the shot silks, panniers, and shepherdess hats, in which the girls of the present day are every whit as fascinating as their grandmothers were. The lisere straw hats with narrow brims and a single flower in front are interesting. Miss Marjorie Eaton wore one with a pale blue velvet gown. Mrs. Frank Johnston was very smart one evening in black, which goes so well with her youthful coloring and gray hair; her two young sons were in her box in the afternoon, and were highly delighted with all they saw. Pretty Mrs. Adam Beck's gracious presence was much missed, as she accompanied Mr. Beck to Washington, where he was one of the judges at the horse show. Miss Loula Long (Kansas City), was very lucky with her horses, winning many events, she drives splendidly, and was always so smartly dressed, wearing beautiful flowers.

There was, what the theatres call a capacity audience, on Thursday evening, the promenade being so thronged that people could hardly make their way along. Mr. and Mrs. J. M. Norton, the latter, a pretty bride of recent date, wore an exquisite wrap of pale gray brocade and black hat. Evelyn Ward looked particularly well in black, a fichu like arrangement of fine creamy lace on the bodice, a seal-skin wrap, and one of the new skull cap toques, with tulle crown, narrow band of scintilating jet and narrow upstanding ornament in front, also of jet. Lady Allan had a similar toque, the front ornament being feather caught with a large jet cabochon. These ladies were in Mr. Beardmore's box, as was Miss Kingsford and Mrs. Douglas Young, looking well in blue and black. General and Mrs. Foster came with Mrs. Godfrey Spragge, Mrs. Foster very handsome in black velvet and fox; Mrs. Adam Beck was lovely in pale blue, with sash of Oriental embroidery, and a lovely French cloak of black and white satin; Mrs. R. J. Christie was all in black, with jet toque; Mrs. O. B. Sheppard wore violet velvet and sequin hat; Mrs. H. C. Tomlin in gray; Miss Delia Davies, charming in a white coat, hat with brim lined with rose color, and the crown of roses; Miss Mollie Maclean was pretty as ever; Mrs. Vaux Chadwick looked particularly well in a violet costume and feathered hat; Miss Ellis (Kansas), wore a very striking costume of cerise satin with Dresden chiffon coat and shepherdess hat with cerise ribbons; Miss Margaret Thompson was in Lady Melvin Jones' box, looking handsome in chinchilla fur and tete de negre hat. Some very odd applications of patent leather as trimming were noticed, such as feather shaped pieces as a wreath on a sailor hat, sticking out at various angles. There were several thrilling moments when various horses refused the hurdles and danced a fandango amongst the displaced sticks, the roars from the gallery must be very upsetting to the poor beasts' nerves.

The excitement and enjoyment of the week reached its culminating point on Saturday morning when, thru the kindness of the directors, some two hundred children, inmates of the orphanages, were admitted free, Mr. H. C. Tomlin, one of the directors, regaling them with ice cream, candy and cake at his own expense. It may be mentioned that the invitation was haughtily declined by the superintendent of one home, who, on being pressed for her reasons, said it was the morning on which the children had their baths. Surely this was carrying domestic red tape too far. Deferred bathing would probably have interfered with the Saturday afternoon arrangements of the said superintendent, with the importance of which, depriving the children of their great pleasure of the year, could not compare.

Perhaps the fineness of the May morning had something to do with the number of people, but there were surely never so many present in the morning before, and the ponies were well worth seeing. One black with his mane plaited with yellow rosebuds was certainly a picture. The boxes overflowed with children of all ages and sizes, voicing their delight in the animated scene. Mr. and Mrs. Chas. Leigh Wilson brought a small son and daughter; Mrs. Marks, 2 boys; Mrs. F. B. Johnston had her boys; Mrs. Strachan Johnston, Mrs. Crawford Brown, Mrs. J. M. Wilson, Mr. and Mrs. Sweeny, Miss Meta Gibson, Mrs. Hume Blake. Many people with no little ones of their own bringing those of friends. Mrs. Mills, Mrs. Montizambert (Brantford) Mrs. Fred Beardmore, Miss Beardmore, Mrs. Douglas Warren, Mrs. George Evans, Mrs. W. Johnston, Mrs. Herbert Houston, Mrs. Kemp, Mrs. Tebb, Mrs. A. H. C. Proctor, Mrs. Grayson Smith, Mrs. Allen Case, Mrs. J. S. Douglas, Mrs. Thorburn, Mrs. Bailey, Mrs. Christie, Mrs. Cawthra Mulock, Miss Laura Ryerson, Miss Marietta Gooderham, Miss Marjorie Macdonald, Mrs. James Worts, Mrs. Edward Gooderham, Mrs. W. E. Gooderham, Mrs. Williams Beardmore, Miss Mackenzie, Mrs. Weston Brock, Mrs. Ellis, (Kansas City) Miss Loula Long, Mrs. Sinclair, Mrs. Ernest Wright, Mrs. Charles Temple, Mrs. Douglas Young, Miss Jessie Lummis, Miss O'Brien, Mrs. Reid Marshall, Major and Mrs. Homer Dixon, Sir Montagua Allan, Dr. and Mrs. Roberts, Mrs. Stewart, Mr. and Mrs. Gyn Francis, Mrs. John Wright, Mrs. Gunn (Edmonton) Mrs. Jarvis, Mrs. and Misses Eaton, Mrs. McGregor Young, Colonel Smith (London, Ont.) Mrs. Walter Willison, Mrs. Walter Green, Mrs. Gerard Strathy, Mrs. Duff-Scott, Mrs. Samford Smith, Captain Grant, Mrs. Miller.

THE MAGNETIC GIRL

How She Compels Others To Obey Her Will.

100,000 Copies of Remarkable Book describing peculiar Psychic Powers to be distributed Post free to readers of 'The Toronto World"

"The wonderful power of Personal Influence, Magnetism, Fascination, Mind Control, call it what you will, can surely be acquired by everyone, no matter how unattractive or unsuccessful," says Mr. Elmer Ellsworth Knowles, author of the new book entitled: "The Key to the Development of the Inner Forces." The book lays bare many astounding facts concerning the practices of the Eastern Yogis, and describes a simple though effective system of controlling the thoughts and acts of others; how one may gain the love and friendship of those who might otherwise remain indifferent; how to quickly and accurately judge the character and disposition of an individual; how to cure the most obstinate diseases and habits without drugs or medicines; even the complex subject of projecting thoughts (telepathy) is explained. Miss Josephine Davis, the popular stage favorite, whose portrait appears herewith, declares that Prof. Knowles' book opens the door to success, health and happiness to every mortal, no matter what his or her position in life. She believes that Prof. Knowles has discovered principles which, if universally adopted, will revolutionize the mental status of the human race.

The book, which is being distributed broadcast, free of charge, is full of photographic reproductions showing how these unseen forces are being used all over the world, and how thousands upon thousands have developed powers which they little dreamed they possessed. The free distribution of the 100,000 copies is being conducted by a large London institution, and a copy will be sent post free to anyone interested. No money need be sent, but those who wish to do so may enclose five cents (stamps of your own country) to cover postage, etc. All requests for the free book should be addressed to: National Institute of Sciences, Free Distribution Dept., 834 F., No. 258 Westminster Bridge Road, London, S. E., England. Simply say you would like a copy of "The Key to the Development of the Inner Forces," and mention "The Toronto World." 777

THE MODERN METHOD OF TREATMENT FOR ALCOHOLISM

The Neal treatment affects alike the periodical, the habitual, the moderate or the excessive drinker as well as the man who drinks to "steady his nerves." It takes away all inclination, taste, craving and desire for liquor and the man who once takes the Neal treatment will have no struggle or the least difficulty thereafter to keep from drinking. Its administration is easy, and not attended with the slightest danger. No hypodermic injections are employed, and the medicine used is a harmless vegetable compound, absolutely guaranteed to be free from narcotic or hypnotic drugs. The Neal treatment always accomplishes the desired results and at the end of treatment the patient finds his nerves steady, eyes bright, flush gone from his face and is sleeping and eating well. The Neal institute is centrally located in Toronto at 52 College, and is equipped with all modern conveniences for the comfort of patients—physician in attendance with lady graduate nurses at all times—absolute privacy is maintained and all business relations are strictly confidential.

We shall be pleased to take this matter up personally with all who are interested, and go into the question of treating men and women who are addicted to alcohol by a method of treatment which is quick, safe and absolutely reliable.

For further information, booklets, etc., write, phone, call

THE NEAL INSTITUTE

Phone North 2087. 52 College St.
TORONTO
67

BETTER THAN SPANKING.

Spanking does not cure children of bed-wetting. There is a constitutional cause for this trouble. Mrs. M. Summers, Box W, S65, Windsor, Ont., will send free to any mother her successful home treatment, with full instructions. Send no money but write her today if your children trouble you in this way. Don't blame the child, the chances are it can't help it. This treatment also cures adults and aged people troubled with urine difficulties by day or night.

:-: WEDDINGS :-:

DUFF—TOWNSEND.

The wedding was solemnized yesterday afternoon in the Church of St. Simon the Apostle, Howard street, of Constance Hamilton, only daughter of Mr. and Mrs. Charles Jarvis Townsend, to Mr. John McIntosh Duff, son of Mr. John Colborne Duff, Amherstburg.

The service was taken by the provost of Trinity College, assisted by the rector, the Rev. Edward Cayley. The floral decorations were of marguerites and ferns, and the altar with pink and white sweet peas. During the signing of the register Mr. Arnold Davidson sang "All Mine Alone."

The bridal party was preceded up the aisle by the ushers, Mr. Alan Townsend, Mr. Alan Greey, and Mr. Arnold Davison. Next came the flower girl, little Miss Dorothy Wainright, followed by the bridesmaid, Miss Lois Polson, cousin of the bride, dressed alike in frocks of French muslin, with quaint caps of net caught with knots of pink, and carrying armfuls of pink and white sweet peas. The maid of honor, Miss Grace Davison, came next, wearing a Peg Woffington gown of white taffeta with pannier skirt lace corsage and girdle of plush pink and violet tulle, with large butterfly bow at the back. Her hat was of blush pink with violet tulle crown and velvet strings tied under the chin. With this she carried a large bouquet of purple pansies. Lastly, with her father, came the bride, looking sweet and girlish in her exquisite wedding gown of French handmade crepe, run with ribbon and with clusters of embroidered roses. Her veil, which was of tulle, was arranged with two points down the back and caught with a tiny wreath of lilies of the valley, and she carried a fairy-like shower of lilies of the valley.

HUTCHISON—DELAMERE.

The marriage took place yesterday afternoon, in the Church of St. Paul, Bloor street, of Beatrice, daughter of Mrs. Delamere, Heath street, to Dr. Henry Hutchison. Ven. Archdeacon Hill, uncle of the bride, assisted by Archdeacon Cody, officiated. Mr. Williams played the organ and Miss Hope Morgan sang. Mr. E. H. Bickford gave his niece away, and she wore a lovely gown of white satin veiled with chiffon and pearls with panel embroidered with lily. Her lace veil was crowned with orange blossom, and she carried a shower of roses. Miss Grace Delamere was maid of honor, and the bridesmaids were Miss Jessie Hutchison and Miss Phyllis Armour. With their charming frocks of yellow satin and flowered chiffon, they wore watteau hats wreathed with forget-me-nots, yellow roses and blue ribbons. They carried gold baskets of yellow roses and ferns. Pearl and peridot brooches were the groom's gifts to the bride's attendants, and to her he gave a pearl and sapphire pendant. Mr. Archie Armour was best man, and the ushers were Mr. Rudolph Delamere, Dr. Brefney O'Reilly, Mr. Richard Nevitt and Mr. Wilks Keefer. After the ceremony Mrs. Delamere, who was wearing black satin and Spanish lace with black hat, held a reception. The bride traveled in tailor-made shepherd's check with hat to match. Dr. and Mrs. Hutchison will reside at 317 Sherbourne street.

FRECKLES

Don't Hide Them With a Veil; Remove Them With the Othine Prescription.

This prescription for the removal of freckles was written by a prominent physician and is usually so successful in removing freckles and giving a clear, beautiful complexion that it is sold by druggists under guarantee to refund the money if it fails.

Don't hide your freckles under a veil; get an ounce of othine and remove them. Even the first few applications should show a wonderful improvement, some of the lighter freckles vanishing entirely.

Be sure to ask the druggist for the double strength othine; it is this that is sold on the money-back guarantee.

KIMBERLEY—LONG.

The marriage of Florence Amelia, eldest daughter of Mr. and Mrs. Chauncey Long, to Mr. Alfred Kimberley, was solemnized at 8.30 p.m. Wednesday, April 29, at the house of the bride's parents, 247 Concord avenue. The Rev. William Morin officiated and Mr. Arthur J. Blaber played Mendelssohn's "Wedding March." The bride was given away by her father, and wore a white crepe de Chine gown, trimmed with shadow lace and pearls, a tulle veil and orange blossoms, and carried a bouquet of roses and lillies of the valley. Her sister, Miss Hilda Long, acted as flower girl. Miss Lotta Anderson was her bridesmaid, in pink silk brocaded crepe de Chine, with pink roses. Mr. Mark Rice was best man. Mr. Kimberley's gift to the bridesmaid was a handsome pearl ring, and to the best man a pearl stick pin.

Best Loved Pianos

The best loved pianos which bear the name of GERHARD HEINTZMAN are the oldest, because the longer this piano is in the home the more it is appreciated.

It is the wonderful endurance that keeps a

Gerhard Heintzman
Canada's Greatest
Piano

in a position in the hearts of Canadian families never approached by any other make.

We have always made it good, its thousands of friends have made it famous.

We would like to explain to you the reasons for the remarkable endurance of this instrument. Let us send you our Art Catalogue, giving fullest particulars.

Your present instrument taken as part payment, at a fair valuation, and convenient terms arranged. Our only city salesrooms are

Gerhard Heintzman, Limited
41-43 Queen St. West, (Opposite City Hall) Toronto
Hamilton Salesrooms:—Next to Post Office

THE HOME BANK OF CANADA

NOTICE OF DIVIDEND

Notice is hereby given that a Dividend at the rate of SEVEN PER CENT. (7 p.c.) PER ANNUM upon the paid-up Capital Stock of this Bank has been declared for the THREE MONTHS ending the 31st of May, 1914, and that the same will be payable at the Head Office and Branches on and after Monday, the 1st of June, 1914. The Transfer Books will be closed from the 16th to the 30th May, 1914, both days inclusive.

By Order of the Board,
JAMES MASON,
General Manager.

Toronto, April 20th, 1914.

Flowering Bulbs

GLADIOLUS

These are most effective in the garden, the colors are magnificent and they are easily grown. We offer:
Choice Mixed—10 for 25c, 25 for 50c, $2.00 for 100.
Groff's Hybrid Seedling Mixed—10 for 25c, 25 for 65c, $2.25 for 100.
Groff's White and Light Shades—10 for 25c, 25 for 90c, $3.25 for 100.
Childsi Mixed—10 for 25c, 25 for $1.15, $4.25 for 100.
Bruce's Superb Mixed—made up by ourselves from all varieties—the best, 10 for 35c, 25 for $1.25, $4.75 for 100.
If to be mailed add Postage at rate of 5c. for 10, 10c. for 25, and 20c. for 100.
Named Varieties—any color (see catalogue) 10c. to 50c. each, Postpaid.

DAHLIAS

Splendid Named Sorts—all colors—20c. each, 3 for 55c, $2.00 for 1 dozen.
Ordinary Varieties—Mixed 10c. each, 3 for 30c, $1.00 for 1 dozen.
If to be mailed add postage at rate of 5c. for 1, 10c. for 3, 15c. for 6 and 25c. for 12.

FREE—Our handsomely illustrated 112-page catalogue of Vegetable, Flower and Farm Seeds, Bulbs, Plants, Poultry Supplies, Garden Implements, etc. Write for it.

JOHN A. BRUCE & CO., Limited, Hamilton, Ont.
Established 1850

5 SONGS FOR 10c

Every One a Hit—Catchy Lyrics and Melodies, Brand New Words and Music. Regular Piano Copies.

THIS IS THE GREATEST BARGAIN EVER OFFERED IN SHEET MUSIC.

By AMERICA'S FOREMOST WRITERS

I NEVER KNEW I LOVED YOU UNTIL YOU SAID GOOD-BYE.
By Jack Mahoney, author of "Kentucky Days," etc.

LET'S MAKE OUR OWN SUNSHINE.
By Gerrard & Armstrong, writers of "Sweet Adeline."

OH YOU CHRISTMAS DOLL.
By Wickes, Wardall & Pollock, writers of "He Laid Away a Suit of Grey," "You're the Girl," etc.

I LEFT MY HEART IN TENNESSEE.
By Jack Mahoney & Wm. McKenna, writers of "Summertime," "Molly Lee," "Mandy Lane," etc.

THE HOUSE ACROSS THE WAY.
By Raymond Moore & J. M. Francis, writers of "Sweet Marie," "Let the Violets Tell," etc.

WHEN I FELL IN LOVE WITH YOU.
By Heelan & Edwards, writers of "My Home in Tennessee," "When I Gathered the Myrtle With Mary."

WHEN FATHER PUT THE PAPER ON THE WALL.
By F. John Mahon and Will Dillon, writers of "I Want a Girl," "Highland Mary," etc.

Your Choice—Send One Dime (Coin) For Any FIVE.

AMERICAN SONG PUBLISHING CO.
Dept. A., 32 Union Square East, New York City, N.Y.

CARRIED SASKATOON BYLAWS.

SASKATOON, May 2.—The ratepayers yesterday approved local improvement bylaws calling for the expenditure of about $275,000 and defeated bylaws for $235,000 more. Ten money bylaws out of 14 submitted were carried and two out of six making grants to local institutions.

WHY WORRY AND DESPAIR

if you have a bad leg that won't heal, or an old ulcer of long standing on any part of the body?

"ALEXIS" TREATMENT

for old sores and ulcers has cured hundreds of people in Toronto. References can be given. Price 50c and $1.00. For sale at 47 McCaul street. Main 3209.

TELEPHONE Adelaide 2268

"The Mecca of Correct Dressers"

Special Clearance Sales
—OF—
COATS AND SUITS FOR MONDAY

Hundreds of the newest style individual garments to go on sale Monday at wonderfully reduced prices; those beautiful Spring Creations must go for the newest Summer dresses regardless of **Cost.**

The young lady across the way was asked what tailor made her suit, she said, "Oh! I buy all my things at Boyles', they are always different and exclusive."

Fifty Exclusive Spring Coats, made up in the finest imported materials by the best tailors in New York, tweeds, worsteds, moire, and light weight chinchilla, balmacaan and other new styles. Regularly priced up to $22.50. Special for Monday **$13.95**

Twelve Only, Exclusive Moire Silk Coats, made up in the most attractive styles in Copenhagen blue and black, lined throughout with guaranteed silk. Regular prices $35.00 and $37.50. To clear, Monday **$25.00**

$32.50 to $42.50 New York Suits. Clearing Monday **$25.00**

Made up in New York by the highest-class designers, of wool crepes, gaberdines, serges and moire silk skirts, made in tier and peg-top, coats lined with guaranteed peau de cygne silks and trimmed with individual high-class materials. Extra special value Monday.. **$25.00**

Special For Monday Night Only

Fifty Girls' Street Coats, made up in ser-ges, tweeds, panamas and worsteds. Regular value $3.50. Monday evening only **98c**

Store Open Evenings.

278 Yonge Street — W. R. Boyle Limited — THE STORE WITH THE EXCLUSIVE STYLES — Branch 1786 Dundas Street

COUNCIL TO TALK VER MEHR SYSTEM

It Seems to Be Most Popular of Three Filtration Styles Submitted

RECENTLY SHORTAGE AGGREGATED 20,000

Three-Year-Olds Bought in the Open Market and Systematically Trained.

Two conferences between the city council, Commissioner Harris, Dr. Nasmith and the chief engineer of the John ver Mehr Company over the system of filtration to be adopted for the etxension of the plant at the island have brought out these points strongly:

Of the three systems of filtration in the tenders submitted, one, the ver Mehr, has the best guarantee of bacteriological efficiency and economy in operation. The other two will not guarantee the necessary bacteriological efficiency. For that and other reasons Commissioner Harris recommends the acceptance of the ver Mehr tender.

The ver Mehr Company installed and operated, at a cost to themselves of $40,000, a test plant out on the lake shore road, and all last winter West Toronto was supplied with water from that plant. Dr. Nasmith conducted the test and reports it most satisfactory. Dr. Hastings, M.O.H., Engineer Milne and Commissioner Harris adopted Dr. Nasmith's report.

An English bonding company has guaranteed the city $250,000, or a quarter of the cost of the plant, if the ver Mehr system is not satisfactory.

When half the plant is built it is to be operated. That means the city will have paid out $400,000 then for the work, twenty per cent. of the cost being held back. If the half of the plant does not show bacteriological efficiency when filtering 30,000,000 gallons daily, then the other half would not be constructed, and the bonding company would repay the city $250,000.

The tender of the ver Mehr Company is the lowest, and the operation of its plant will cost $29,000 less annually than would the operation of other plants tendered for.

At the council meeting on Monday the recommendation of the board of control that the ver Mehr tender be accepted will be further debated.

GLASS BROS.
SUPPLY YOU WITH CLOTHES ON CREDIT

The truly helpful way to clothe your family is for father and mother to talk over the proposition and finally decide to buy on credit. The little money you have saved up will help you with other things. Why not let us help you with our easy terms of buying clothing?

$1 A WEEK

We are showing everything in the newest materials, cut in the latest fashions. Those Dresses, Suits and Coats so fashionable for women, and all the newest touches of style for men, are here for your choosing. Try us. We'll meet you with the price.

Stylish Garments for Women

Beautiful Serge Suits, in navy, copen, tan and black. Newestt three-tier skirt. Regular $25.00. Reduced to **22.00**

Navy serge only, newest style coat and peg-top skirt. Reg. $18.00. Reduced to **15.00**

Sport Coats, in navy, copen, green, tango, in wale rib serge and rough cheviot. Reg. $15.00, for **12.50**

Boots, Shoes, Waists and Skirts on Credit.

Latest Styles for Men

Brown Suits for men, new diagonal stripes clothes, in all shades, up from **13.00**

Blue Serge Suits, various style effects, natty and well made, up from **14.50**

Brown Worsted Suits, latest styles and best materials, up from **17.50**

Men's Raincoats moderately priced. Boots and Shoes on credit. Custom Tailoring on Credit Terms.

229 SPADINA OPEN EVENINGS 229

ESTABLISHED 1856

GREAT REDUCTION
In Price of
HARD COAL

P. BURNS & CO.
LIMITED

49 King East

Telephone Main 131 and 132

2467

EDNA CLANCEY'S "TOMMY ATKINS" WINS PONY CHAMPIONSHIP

Children's Festival at the Horse Show Most Spectacular and Picturesque Event of the Great Equestrian Exposition—Hurland Merry's Plucky Riding

Thousands of children paid unstinted homage to the ponies at the armories yesterday morning.

Of all the spectacles, sights, scenes and pageants of the imposing Horse Show, the Saturday morning festival of the children with the ponies is the most popular, impressive and inspiring.

All kinds and conditions of children were there, from the smallest families packed to overflowing in the viceregal and other society boxes, to the boys and girls from various benevolent institutions. They were everyone equal sharers in the supreme joy of the moment in beholding theor brightest dreams presented before their eyes in the persons of the boys and girls, probably no more happy than their admirers, astride the ponies in the prize ring.

Excitement reached a high pitch when the "little pony" championship came up for decision. The ponies competing had to be under 12 hands high and ridden by a boy or girl under 12 years of age. When Harland Merry, who has to see several summers before his 12th birthda arrives, rode in attired in pink, and all the accoutrement of a member of the hunt, he captured the hearts of the multitude. His mount, one of the handsomest in the animals of the show. "Gray Light" standing but 11.2 became the immediate envy of every boy and girl spectator. The boy rider's pink and the pony's roan afforded a striking and captivating color scheme. A lesson in manners was also afforded, as manners counted 60 per cent. against but 40 per cent. for conformation. It is satisfactory to state that both "Gray Light," the winner, and "Nipper," second, well ridden by C. Schiller, behaved like perfect gentlemen, and each received full points for manners.

A slightly different story has to be related respecting the full championship pony competition. After the competitors had circled the ring a few times "Gray Light" for a moment got gay and unseated his rider. When young Harland had the tan marks dusted off and remounted the cheering became deafening and his gallant riding commanded a prolonged ovation. As the competition was not limited to the small ponies, E. E. Clancey's of Guelph, Tommy Atkins, a four-year-old b.g. of 13 hands 2 in. was qualified. When ridden into the ring by the graceful young equestrienne, Miss Edna Clancey, whose pet pony he is, Tommy Atkins' chances were pronounced by promenade experts to be of the best. It would be far to seek a more perfect conformation, action, gentleness and vivacity and the presentation of the pony championship cup to Miss Edna Clancey, and the adornment of Tommy Atkins with the championship colors was acclaimed without a sign of a ripple of dispute.

Cy. F.

ELBERT HUBBARD

One of the greatest thinkers and writers of the twentieth century, was in town the other day. Did you hear him speak? If not, you missed the treat of a lifetime. While here, he wrote a little advertisement about BUFFALO, which you will see in this paper. Read it—because it is worth reading. He also wrote a little booklet, entitled "A Little Journey to Buffalo," which is a literary masterpiece.

It is free for the asking, so mail a card today, sending your name and address, to

BUFFALO SUBURBAN SECURITIES CORPORATION.
21 Colborne street, Toronto,

and the Booklet will reach you by return mail.

GIANTS IN THOSE DAYS.

LONDON, May 2.—Two men digging in the foundations for laborers' cottages at Dysart, County Louth, unearthed three human skeletons in separate graves. The skull of one skeleton was whole and entire, and measured eighteen inches from the crown to the chin. The leg bones were abnormally large, and altogether the skeleton appeared to be that of a person ten feet high. The remains are supposed to be prehistoric.

CUNARD LINE TO EUROPE.

A. F. Webster & Son, 53 Yonge street, general agents for the Cunard Line, report booking the following Toronto people who sailed recently for England and the continent:

On the Mauretania, April 28, from New York, Thomas Mix, R. R. Lockhart, F. C. Crompton, Albert Water, Miss Emily H. Tobin, J. B. Leathes, S. Wessman, R. Wessman, George Ahlgren.

On the Carmania from Boston, April 28, Samuel Crane, Miss Edith Crane, Mrs. George Black, Joseph M. West, Mrs. West, Donald West, Miss Jean West, Boyce Thompson, Howard P. Thompson, J. B. Hayes, W. N. Tilley and wife.

MIDWAY CONSERVATIVES.

The Midway Conservative Association will meet on Monday night. A. E. Pratt, M.L.A., will be present, with other speakers.

PHONES-- M. 576 M. 1345

KNICKERBOCKER ICE CO. — FOR TABLE USE — ICE — WATER

Junc. 3686 Nights and Sundays M. 2067

THE ONLY EXCLUSIVE DEALERS IN LAKE SIMCOE ICE

All nicely planed, nothing left but clear, hard, blue ice, which is full value, and lasts longer than cloudy, opaque ice.

This ice is just the kind you want for use in the home. It costs no more, and can be used for any purpose.

We are now ready awaiting your order by card or phone.

KNICKERBOCKER ICE CO., 81 Esplanade E.
WM. BURNS, Manager.

THE ROSE COAL CO. LIMITED

SERVICE

YOU find it in the character of our men, it is the promptness of our deliveries, in the manner of our drivers —courteous and obliging — and in the way our customers feel toward us.

Head Office— 53 Yonge St., Tel. Main 816
Yards— 406 Dupont St. Hillcrest 61
Esplanade Main 570

MINERS DECLINE TO GIVE UP ARMS

DENVER, May 2.—Disarmament of the two factions, mine guards and strikers, who have clashed since the miners strike began last September, was the important question today both in the northern and southern Colorado coal fields. Almost open declarations of defiance were made by strikers to any order which would deprive them of their guns while the mine guards retained their arms.

Comparative quiet prevailed in the southern fields today, where the federal troops are in control, but from the northern fields came reports of slight disorder, in spite of the heavy state military guard there.

The two non-union men who disappeared last night while en route to visit their wives in Denver, had not been heard from early today. Fears for their safety were expressed by their friends.

News of the despatch of additional federal troops into the strike zone was received with satisfaction by state officials.

NORTH TORONTO CONSERVATIVES.

The regular monthly meeting of the North Toronto Conservative Association has been postponed from Monday night, May 4, till Tuesday, May 5. W. K. McNaught, M.L.A., an dother speakers have promised to be present at Tuesday's meeting.

Lehigh Valley Railroad
New York Excursion
MAY 14

$14.85 Round Trip

10-Day Limit.

Tickets good on all trains except Black Diamond Express. Phone for tickets to be delivered to your home by special messenger: Main 1588, or call at City Ticket Office, 63 Yonge St. W. J. Hamilton, C.P.A.

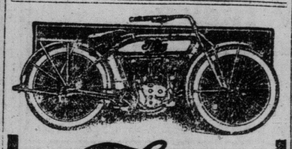

Thor

SUPERIORITY consists of such qualifications as internal reducing gear and direct drive transmission.

Roller bearing motor throughout.

Absolutely perfected mechanical oiler.

Practical and husky two speed and clutch which have been accepted and used for years—NO EXPERIMENT.

Starts with rear wheel on ground.

DUNNE'S
1492 QUEEN STREET WEST.
PARKDALE 420.

A PLEASANT HERB SMOKE FOR CATARRH

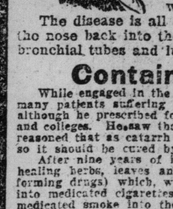

Catarrh is a disease of the mucous membrane. It is characterized by a discharge through the nostrils or into the throat. It usually begins with a cold in the head. Beginning in the nostrils it spreads to all the mucous membranes of the body, even getting into the stomach and lungs. The nasty discharge being swallowed, it upsets the stomach, and from the stomach it is taken into the blood, and poisons and deranges the whole body.

The disease is all the time inclined to work its way from the nose back into the head—down into the throat—into the bronchial tubes and lungs. Herein is its greatest danger.

Contains No Tobacco

While engaged in the general practice of medicine Dr. Blosser had many patients suffering from Catarrh whom he was unable to cure, although he prescribed for them by the rules taught in medical books and colleges. He saw that the methods of treatment were wrong, and reasoned that as catarrh is produced by breathing cold and damp air, so it should be cured by breathing a warm medicated vapor.

After nine years of investigation he discovered a combination of healing herbs, leaves and flowers (containing no tobacco or habit-forming drugs) which, when placed in an ordinary clean pipe—made into medicated cigarettes or burned on a plate and by drawing the medicated smoke into the mouth and inhaling into the lungs, or by sending it out through the nostrils in a perfectly natural way, would speedily relieve all catarrhal diseases. As shown in the accompanying illustration the warm, healing vapor is carried directly to the very parts affected. This remedy fights and kills Catarrh where liquids, sprays, douches, salves and medicated creams cannot possibly go. It is a most reliable treatment, and is so simple and convenient that it can be used at home by man, woman or child.

Free Sample by Mail

Write a postal card, or cut out and fill in the coupon below, and he will send you by mail a liberal trial package entirely free, containing small pipe, a few cigarettes, and also an illustrated booklet explaining Catarrh. If you suffer from Catarrh, Bronchitis, Asthma, Catarrhal Deafness or any other catarrhal trouble, you cannot afford to neglect the use of this remedy.

When you try the free sample and see how the warm, pleasant medicated vapor goes to every spot and gives immediate relief, you will be convinced. The regular package, (100 cigarettes or 30 days supply for pipe), sent by mail, postpaid for $1. If you live in Toronto call at our office. No samples given out at drug stores.

For Sale in Toronto by G. TAMELYN, Limited, all stores.

CUT OUT HERE

Dr. J. W. Blosser, 193 E. Spadina Ave., Toronto. **FREE Coupon**

Dear Doctor:—I have read your generous offer and you may send me by mail, free of all charges, a trial treatment and outfit and facts about catarrh.

NAME .....

ADDRESS .....

Spell out name with pencil, very, very plainly.

HORSE NOTES

GOOD LOOK NG HORSE IN ACTION

ONE OF THE GOOD LOCAL EXHIBITS AT THE HORSE SHOW, FRIDAY, SIMPSON BROTHER'S FIVE-YEAR-OLD. H. W. SIMPSON IS DRIVING.

Up to date of writing, the horse show has been a wonderful success. The classes have been remarkable both for the number and quality of the entries. Good crowds have attended, and great enthusiasm was shown in connection with the "high jump" over loose poles on Wednesday night. The most popular exhibitor so far has been Miss Long, whose wonderfully free and confident way of both riding and driving has won everyone's interest and admiration. Her horses, besides their looks and well-balanced way of going have perfect ring manners. She has won in nearly every class in which she has exhibited, with the exception, so far, of the "pair of saddle horses" and here, tho her pair were well-mannered, well-matched, and very stylish, everyone seemed to agree that Maj. Kilgour's pair were the better type of saddle horse, and appeared to give their riders a much smoother, easier ride. Miss Viau's "Earl Grey," purchased from, and driven by Mr. Yeager, gave Miss Long's "Realization" quite a time to win the King Edward Hotel Challenge Cup. All Canadians would have liked to have seen Miss Viau win this, but we think "Realization" really had a little the best of it. She had a bolder way of going, and, perhaps, a somewhat better set-on-head than the bay gelding.

* * *

The thoroughbred class for hunters on Tuesday night was a splendid one, and was deservedly won by Mr. Hugh Wilson's "Fairchild," a beautiful type of horse.

* * *

On Wednesday morning several of the most important classes were judged, an altogether fresh lot of thoroughbred stallions appearing in their class. "Selwick," owned by James Boultbee, won over Mr. Robert Davies' newly-purchased "Nealon," who was second. Mr. Hugh Wilson's sixteen-year-old "Martin Doyle" was third, and Mr. David Campbell's "Gay Boy" got the reserve.

* * *

"Jim Todd" beat both "Judge Parker" and his own stable-mate, till then unbeaten, "Morgrazia," in the class for standard-bred stallions in harness.

* * *

One of the most popular wins of the show was that of "Flashlight," owned by Mr. George Beardmore, and ridden by Huntsman Payne, of the Toronto Hunt, who made the best performance in a class of fifty-seven horses, performance only to count. We feel sure that the master would rather have won this class than any at the show, and the big arena rang with applause.

* * *

Twelve horses turned out in the saddle class on Wednesday afternoon and made judging a difficult task. The winner turned up in Mr. Hugh Wilson's "Harborough," a roan gelding, 16.2.

* * *

The class for officers leading a horse over the jumps was most exciting. Lieut. Hodgson rode the best and handled his pair easily. Col. Sandford-Smith did some clever riding, but had hard luck—the bridle coming off his led horse. Capt. Walker Bell lost his led horse at the first jump, and Lieut. Aemilius Jarvis did some nice work when he almost immediately recaptured his led horse who had got away.

* * *

The class on Thursday afternoon for pairs of saddle horses, one to be ridden by a lady and one by a gentleman, was the prettiest class seen for years. Eight pairs competing, (Miss McGuire and Mr. Aemilius Jarvis, jr., on the Greys, "Misty Morn" and "Warwick"; the pair from London, Ont., Miss McSloy rode "Confidante," with Mr. Frank Wilson on Maj. Kilgour's horse; Miss Coulthard rode Maj. Kilgour's "Marydale," with Mr. Harold Walker on Miss Temple's "Metric"; Willie Wilson rode "Sunny Boy" and Miss Cole "Sunny Girl" (the winning pair), for Maj. Kilgour; Mr. Buckie had "Adonia" and "Lamplight"; Miss Long rode with Mr. Valentine Crane, and Miss Marjorie Macdonald rode "Leda," with Mr. T. H. Crow's other entry, "Peter Doody," ridden by Douglas.

OBSERVATIONS ON RIDING.

By T. C. Patteson.

(Continued from Last Week.)

Teach your horse to stand still when you mount, and not to move till you allow him. This is very useful when you dismount, for any reason, out of doors. Pat and make much of your horse when he pleases you, or obeys a lesson. There is no animal so susceptible of flattery and approbation. You can make him your friend by little presents of apple, carrot, biscuit or sugar, when you visit his box. It all counts.

There will be a few men of your acquaintance to whom you can lend your own saddle horse without scruple. I should not choose a brilliant, dashing horseman as a borrower from myself, nor yet a clumsy, uneducated rider. Experience has shown me that there is nothing selfish in keeping your own horse for your own self. Exercise of your horse when you are away from home, or temporarily laid up, may turn out to be more injurious for him than standing in a loose box.

A horse whose legs get stocked in the stable has generally a poor digestion. If you see him pointing one foot in the stable, he has good reason to get his weight off that leg. But that subject is too long to be taken up here. If your horse gets a corn, get him well, and then get rid of him. It is, of course, the result of pressure and bad shoeing. That is to say, a horse going barefoot will never have a corn.

Refrain from ever showing off; be natural and unaffected and keep your horse quiet. A horse may be made permanently restive and fidgetty by his rider's unseen incentives to prancing and cutting capers. Never look admiringly at your own legs, and beware of watching your reflection in shop windows. Don't bucket your horse about on hard, city streets. Keep fast riding for soft roads, if you want to keep your horse's legs fresh. Do what he may, never lose your temper with him, or mess him about till he does'nt know what you want, and you don't know yourself. His faculties become benumbed. He is aware that his rider is behaving unreasonably, and loses confidence in him.

There are a thousand other things to know and to do; but the trouble is that when a man knows the majority of them, he is drawing very near the end of his riding days. Nothing, however, is so likely to lengthen his days as persistence in equestrian exercise. We share a great advantage, my young friend, in living in Canada, where the best of ground is so near to our homes. We can escape the three miles' ride from the heart of the city, that horrible which would, I think, prevent me from ever crossing a horse again.

In England, her prominent men in politics, law, the church, and all walks of life, take their daily exercise on horseback. Lord Palmerston thought nothing of riding 40 miles on his back when he was 80 years old. The famous H. B. sketches of the leading statesmen and dignitaries of William IV.'s reign and of the early Victorian era, represent them all on horseback. Wilberforce, Bishop of Oxford, rode his cob every day and—broke his neck off it at a walk. Lord Russell and Sir Frank Lockwood, celebrated lawyers, who in their lifetime visited Toronto, were any day to be seen on horseback, and their lives were of the busiest. Our present governor-general is one of the best horsemen in the world, but his ministry, so far as I know, have yet to be converted. There are votaries of equestrianism in all ranks and professions here in Toronto; but where there is one there should be a dozen. And there is every prospect of a great change being seen in this respect, when the rising generation come to their inheritance. The old Romans thought it as disgraceful in a man not to know all about riding as to be lacking in literary education.

The above are mere practical hints—odd scraps—thrown together carelessly, unclassified, and without order, for your own use, and at your father's request. If there is a plum in all this Christmas pie, do as Jack Horner did, and pull it out. He is not claimed that there is anything new in them; or that the opinions expressed are incontrovertibly right; but the length of these "observations" would have been impossibly extended, if I had given you the reasons for all I have said. That I will do, whenever you tell me that my accuracy in this, that, or the other, statement is challenged. They are not addressed to vets., or professional horse-breakers, nor to anybody who knows more than I do, and to whom you may say: "Si quid novisti rectius istis Candidus imperti; si non his utere mecum." Such as they are, they are based on actual experience; mostly acquired in the course of finishing colts of my own breeding, or in the making of cheap and "likely" horses, bought with the hope of selling them at a profit. And in both pursuits I have had as much success as the limited time at my disposal would warrant me in expecting.

T. C. P.

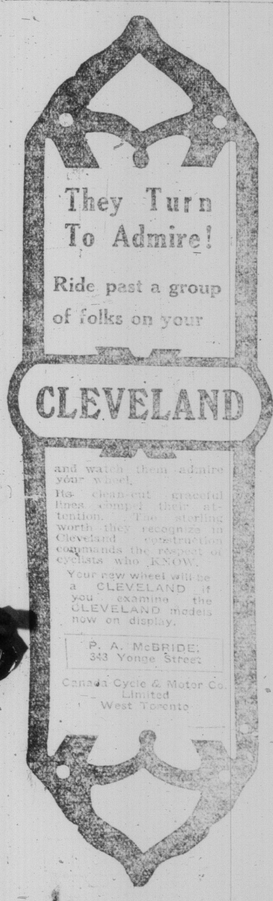

SANDERSON'S SCOTCH "Mountain Dew" POSITIVELY THE FINEST WHISKY IMPORTED

ed-7

Studebaker

SEVEN PASSENGER SIX

$1975

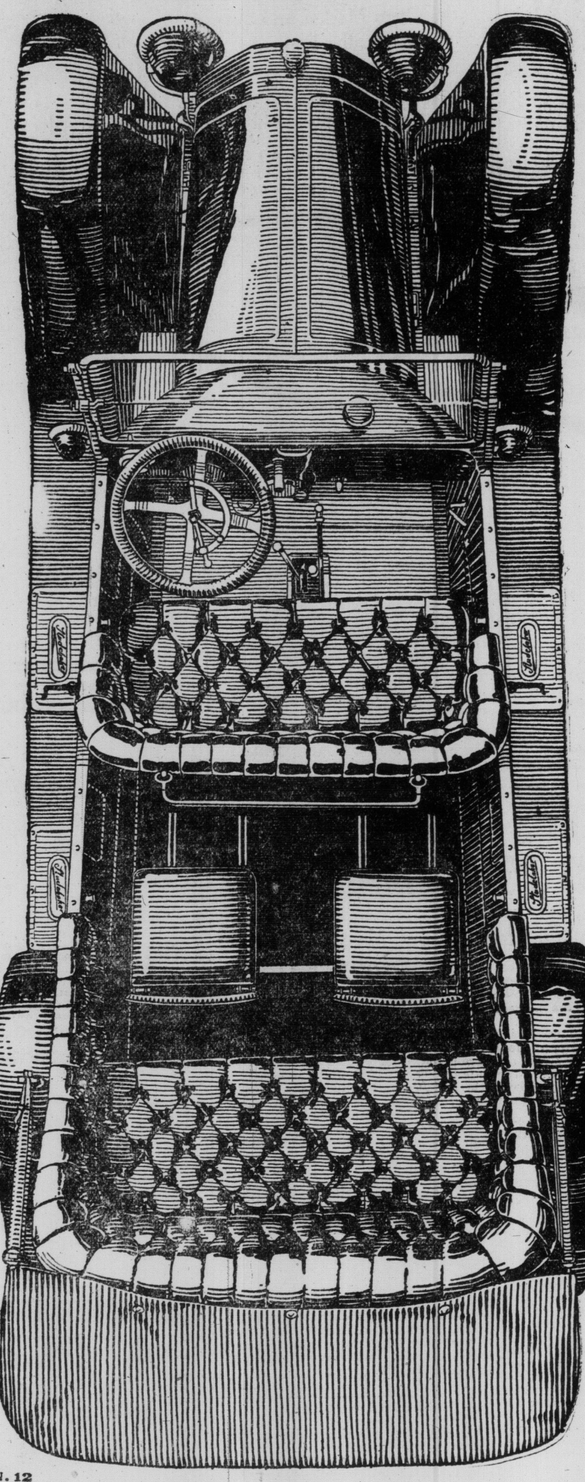

N. 12

Full Floating Rear Axle
Electrically Started Electrically Lighted

The "Six" That Is Outselling All Others

Outselling them, because it outvalues them.
Not merely charging less, but giving more.
An inventory of features, inside and out, proves it.
A demonstration settles the question beyond dispute.
A seven-passenger "Six"—not a five—or a six-passenger.
So comfortable that mind and body pronounce it perfect.
So light that it skims the road as a swallow skims the air.
Weight so well distributed that it sticks to the road-way as though it were a rail-way.
So free from friction that vibration is reduced to the vanishing point.
So powerful that no condition it meets can daunt it.
Nothing left to be desired—size, beauty, roadability.
And still—a lower price.
Judge it, first, by its own superb steadiness, smoothness and power.
Then, by comparison with cars costing more.

Full Floating Rear Axle with pressed steel housing.
Studebaker-Wagner separate unit starting and lighting.
Full equipment of Timken bearings.
Two disappearing auxiliary seats in the tonneau.
Gears of our own heat-treating and cutting.
Springs of our own make and testing.
Our own drop-forged front axle.
Our own beautifully designed and finished body.
Our own special crowned fenders.
Our own steel stampings and castings throughout.

STUDEBAKER CORPORATION OF CANADA, Limited, Walkerville, Ont.

FOUR Touring Car	$1375
SIX Touring Car	$1975
SIX Landau-Roadster	$2350
SIX Sedan	$2950
Model "35" Touring Car	$1500
Six-Passenger "SIX"	$1800

SOLD BY:
York Motors, Limited, 545 Yonge Street, Toronto.
Gillespie Bros., Peterboro.
J. H. Johnson, Guelph.
E. J. Brown, Brantford.
F. J. McDonnell, Oshawa.
A. J. Frost, Owen Sound.

Buy It Because It's a Studebaker

MICHIE'S GLENERNAN Scotch Whisky

A blend of pure Highland malts, bottled in Scotland exclusively for

Michie & Co., Ltd., Toronto

Established 1835 ed7

RIGHT WHERE YOU NEED IT

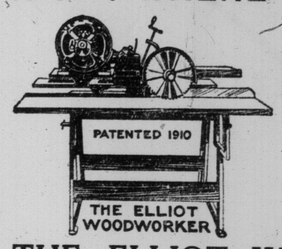

THE Elliot Woodworker will save its cost on the first good-sized job you use it on, in its saving of the men's time and labor.

Simply hook it up to an electric light circuit and it is ready to do all your rabbetting, moulding, gaining, grooving, sawing, dadoing, mitering, beveling, tenoning, boring, routing, housing out stair runners, grinding, etc.

THE ELLIOT WOODWORKER

is seven machines in one, is light, compact, and portable. You take it right to the job and save vexatious delays and expensive hand labor.

SEND FOR CATALOGUE.

THE ELLIOT WOODWORKER, LIMITED
COLLEGE AND BATHURST STREETS, TORONTO
Montreal Agent—H. D. HALL, 103 Fifth Avenue, Maisonneuve.

7tf

To Master J—— L——,
Melbourne avenue,
Parkdale.

THE LAST WEEK OF OUR GREAT "HEART SONGS" DISTRIBUTION.

With the idea of placing the greatest song-collection ever published, in the homes of thousands of our readers, we undertook the distribution of "Heart Songs." Our success has been far beyond our expectation, and we are more than gratified at the praise bestowed upon the work, and the thanks extended to this paper by those who have been so fortunate as to avail themselves of the coupon offer which has been printed daily for several weeks past. Our contract expires this week, however, and Saturday is the last day of the distribution. The few copies remaining are going out with a rush, and we hope no one will be disappointed at the close. We have this in mind when we urge everyone who reads this notice to lose no time but to clip the coupon in tomorrow's Daily World and bring or send to our office with the small distribution cost, thus obtaining a rare song-book with more than four hundred melodies that have been nation-wide in their popularity for over fifty years. In fact, wherever the English language is spoken, these songs have been sung with ever-increasing enjoyment. Many of them cannot be found in any other book and this fact alone has helped to sell over 100,000 copies at the publishers price of $2.50 per volume. The work has been most carefully edited and many of the songs have been harmonized and pitched in a lower key for the average family. Our coupon appears in The Daily World, but we cannot hold the opportunity open beyond Saturday of this week. We shall positively withdraw the offer on that date.

MINISTER MAY HAVE QUIT BECAUSE OF MEDIATION STAND

Fears Expressed in Washington That Mexican Representative's Retirement Was Forced

MEDIATORS STILL TO HEAR FROM CARRANZA

WASHINGTON, May 2.—After a half hour conference with Secretary Bryan, Brazilian Ambassador Dagetta said he had been informed of the appointment of Ruiz, an dthat he did not fear any interference from the Mexican organizations with the change.

Dr. Dagetta said the mediators were still waiting a reply from General Carranza to the armistice proposal, but that no untoward developments were expected in that direction.

It was learned that Senor Portillo y Rojas' resignation was received by some of the people in close touch with the mediation plans with considerable misgivings. The possibility that the retirement of the foreign secretary, who was known as a strong advocate of mediation, might have been due to his stand in the matter, was discussed with some apprehension. Upon receipt of the news hurried conferences were held among prominent Mexicans here.

Fighting Goes On.

WASHINGTON, May 2.—Admiral Howard reported from the west coast of Mexico today that fighting among the federalists and constitutionalists still continues at Mazatalan, but that conditions at Manzanillo were improving. Shipping along the west coast is practically suspended, the admiral said.

Prepare to Replace Officials.

VERA CRUZ, May 2.—Civil Governor Kerr was told of secretary of war's decision that the civic government of Vera Cruz was to be replaced by a military government under General Funston, and that consequently all the civil officers now in authority at Vera Cruz were to be removed. He said in reply that he had not been notified. He was, however, convinced that the statement was true, and he said the business of his offices would be virtually suspended pending the appointment of military officials.

At military headquarters there were expressions of regret that the military is to be cumbered with civil duties.

With the civic government in the hands of civil commissions army officers have been looking forward to freedom in directing the movements of the men.

Fighting Ceased at Tampico.

WASHINGTON, May 2. — Admiral Badger reported to the navy department that the federal garrison at Tampico has been somewhat "reinforced," but that fighting ceased yesterday and had not been resumed up to midnight last night.

O'SHAUGHNESSY IS RETURNING TO U. S.

Orders From Washington Caused Diplomat to Sail at Once

Special to The Sunday World.

VERA CRUZ, May 2.—Before going aboard the Yankton at 5 o'clock this evening, to sail for home, Charge O'Shaughnessy said he was returning to Washington in obedience to orders from Secretary Bryan, saying the president wished him to proceed to the capital immediately for consultation.

It is probable that he will not return to Mexico, as in the event of the differences between the two governments being straightened out, an ambassador unquestionably will be named. O'Shaughnessy's diplomatic future is uncertain. As a reward for his work in Mexico it may reasonably be expected some important diplomatic post may be assigned to him, probably a place as minister.

Friends understand that he is inclined to retire and enter business but has not definitely decided the point.

Prior to his departure O'Shaughnessy paid a round of calls on Rear-Admirals Badger and Fletcher, Governor Kerr, Gen. Funston and various other officials of the army and navy.

OFFICIALS DENY STEAMSHIP RACE

Owners of Vaterland State There Will Be No Competition With Mauretania

BERLIN, May 2. — Officials of the Hamburg-American Line here issued a statement today denying the report of a plan for a Transatlantic race between the new steamship Vaterland and the Mauretania. They characterize the report as "ridiculous." "Comfort and not speed will be our motto on the handling of the new ship," runs the statement.

The Vaterland has just returned from her two days' trial trip on the North Sea. She was able to average 25.4 knots against the wind and 26 knots with it.

The big vessel will start on her maiden trip across the Atlantic May 15.

PRIZES FOR BALLOON MEN.

NEW YORK, May 2.—A revival of interest in ballooning in America is shown by a statement issued by the Aero Club of America. Prizes amounting to $10,000 for purely sporting events have been offered. They are divided as follows:

International balloon race, Kansas City, Oct. 6, $7200; National balloon race, St. Louis, July 4, $1000; Rose Festival, Portland, Ore., June 11, $1000. Each bona fide entrant will receive $200 to help defray his expenses.

Mr. F. L. Smith of St. John, is at Somerville College, Oxford.

Probably Next Unionist Leader

Name of Marquis of Lansdowne Suggested in Demonstration Speech.

MONTREAL, May 2.—Probably the most politically significant event of the day, says a London cable to The Daily Mail, was the indication by Lord Curzon, in a speech before a demonstration of the Primrose League, that the Marquis of Lansdowne would be the premier of the next Unionist administration.

MEXICO MINISTRY PROPOSES CHANGE IN TAX SYSTEM

Exemption From Taxation of Land Owned by Small Peasants One Feature

Special by Cable to The Sunday World.

MEXICO CITY, May 2.—The project of land taxation submitted to congress by the ministers of finance and agriculture is a noteworthy document, and at any other time would deserve extended notice. The main features of the project are: First, the creation of a federal land tax; second, graduation of taxation according to the value of land; third, exemption from taxes granted to small tenants.

In presenting the bill the ministers say small landowner have been taxed to the limit owing to the facility with which his property can be valued, whereas the owner of large estates has been able to get off with light taxes owing to the lack of methodical system of land valuation and the difficulty attending the survey and valuation of large properties.

The aim of the measure, say the ministers, is to correct this inequality in the large landowner, who shall pay more nearly what he ought to pay, and that small ranchers shall receive encouragement in the form of the lightest possible taxation.

GOOD HORSES AT GALT HORSE SHOW

Exhibitors Consent to Show at Western City—More Plate Donated.

GALT, May 2.—Officers of Galt horse show who attended the Toronto show this week were very successful at getting all the big Canadian exhibitors to bring their strings to the Galt show in June and were also successful in securing two more cups and a medal. Among the prominent horsemen who said they would be at the Galt show, as usual, were: A. E. Yeager, Simcoe; Miss Viau, Montreal; W. R. Tudhope, Toronto; Sir Henry Pellatt, Toronto; A. Thompson, Hamilton; Hugh Wilson, Oakville; T. A. Crossen, Cobourg; Crow and Murray, Toronto. The donors of the new cups are Mr. H. C. Holman, Toronto and Mr. J. A. McSloy, St. Catharines, while the Canadian Hackney association has offered a gold medal.

BRITISH SOLDIERS SHUNNING BOOZE.

LONDON, May 2.—The Rev. E. W. Norris, chaplain to the forces at Chatham, in addressing a men's service in Rochester Cathedral, bore testimony to the extraordinary spread of sobriety in the army. There were, he said, 56,000 total abstainers among the British troops today. In some regiments there were from 500 to 700 abstainers. In the first regiment he was in there was not a single temperance man.

At Chatham, Ft. Clarence had been closed as detention barracks, which were no longer needed. The takings in the "wet" canteen at the Royal Engineers' barracks had dropped from $1500 to $150. The canteen no longer paid its way, so it has been closed, and was now run on different lines and under new conditions.

SELF-MADE PREMIERS.

SYDNEY, May 2.—Australia is, to an extraordinary extent, the home of self-made men. The Prime Minister of the Commonwealth, Mr. Joseph Cook, began life as a miner. The ex-Prime Minister, Mr. Fisher, worked as a boy in the coal mines of Scotland. Mr. Holman the Premier of New South Wales, who is now only in early middle life, served his apprenticeship in a furniture factory. Mr. Scaddan, the Premier of Western Australia, was a few years ago, a locomotive engineer. The late Sir Henry Parkes, began in England as a farm laborer.

ANIMALS NEED HOMES.

For the last three years the officials of Riverside Park have had included in the city estimates the price of a new building for the animals and each year it has been thrown out. The great crowd at the park yesterday further emphasized the need of the new building.

Shot and Half Shot.

Piper—I was told that Rumager was shot on Eighth avenue today.

Heidsteck—Indeed! I have seen him half shot on Broadway a number.

German Woman Reported Killed

Mistaken for American and Murdered By Mexico City Mob.

VERA CRUZ, May 2.—That Mrs. Clara Beckmeyer, a German woman, who, according to rumors, was mistaken for an American, was killed by a mob in the streets of Mexico City on April 27, is the news brought here today by refugees from the federal capital. No confirmation of the incident has been received here.

ROYAL MARRIAGE BLIGHTED HOPES OF DUKE OF ARGYLE

Queen Victoria's Ambition to Marry Her Daughter to Nobleman Cut Off His Chances of Career

NOW LYING ILL OF DOUBLE PNEUMONIA

Special to The Sunday World.
(Copyright 1914, Press Publishing Co.)

LONDON, May 2.—The Duke of Argyle, who is lying gravely ill of double pneumonia on the Isle of Wight, in his 70th year is a man of uncommon abilities, whose chances of a distinguished public career were blighted by his marriage to a royal princess, as the story is told. Queen Victoria was determined to marry Princess Louise, her handsomest daughter, to an English nobleman, and she first made overtures to the late Duke of Devonshire, then the Marquis of Hartlington. His reply was to start right away on a two year round the world trip. She then proposed for the late Duke of Hamilton, who immediately announced his engagement to another lady. There was no escape for the Marquis of Lorne, as he was then, altho his mother, an intimate friend of the Queen, warned him that the disabilities and restrictions of being allied to the royal family would hamper him thru life. He was never able to give free play to his opinion, because he was always liable to compromise the royal family. He is an excellent speaker, a good organizer, widely read and writes brilliantly. He contributed special articles to The New York World on several occasions, notably on Queen Victoria's funeral, King Edward's and King George's coronations. Personally quiet and unpretentious, hating display, he always kept in the background on ceremonial occasions, tho holding several hereditary offices entitling him to a prominent position. He lives in Kensington Palace and always uses omnibuses going back and forth to the west end and is never seen in a private motor, or even a taxicab. He is extremely frugal, augments his income by accepting directorships, and with his wife, who is a clever artist, prepares designs for house decorations. He has no children and the dukedom passes to his nephew, Nial Campbell.

THOUSANDS SLEPT ON HARD FLOORS

May Day in Montreal Somewhat Strenuous Affair to Citizens.

Special to The Sunday World.

MONTREAL, May 2.—One hundred thousand Montrealers slept on the floor last night. That is the number of people who it is estimated spent May day in the annual move in this city. The numbers were not so large as in previous years, but the gas, electric light and the Bell Telephone Company have had a terrible rush to read meters and make changes in phones for the last week. They will have another week of it before the city gets settled down for another year. Rents showed a tendency to sag off during the last week or two. There are many flats for rent now in all parts of the city, and good ones, too. The empty houses are explained by the fact that thousands have flocked to suburban portions of the city recently in order to escape the high rent bills.

BOY CHARGED WITH ATTEMPTED ARSON

Galt Juvenile Court Let Him Off on Suspended Sentence.

GALT, May 2.—Before the police magistrate in the juvenile court, with closed doors, the case of Walter Evans, a fifteen-year-old boy, charged with an attempt to fire the C. Turnbull jutting factory, was heard today. M. A. Secord appeared for the crown. A policeman testified to a confession made by the boy that he had purposely lighted a match and thrown it into a bin of inflammable stuff, but had subsequently put out the blaze. His idea was that in a case of incipient fire he would be rewarded for detecting and extinguishing it. This admission the accused withdrew, and as there was no direct evidence, the boy was let go on suspended sentence and with some good advice from the bench.

CAILLAUX CHALLENGES OPPONENT TO DUEL

PARIS, May 2.—Joseph Caillaux, who was re-elected to the chamber of deputies in the general election, held last week, has challenged Fernand D'Aillieres, the Liberal candidate to the chamber against him in the Mamers district, to fight a duel.

M. Caillaux was involved in the Gaston Calmette affair, and he resigned the ministry of finance after the killing to Calmette, editor of Le Figaro, by his wife last March. The challenge was sent, it is explained here, because M. A'Aillieres insulted the Mamers voters by posting bills saying clean electors would refuse to become "accomplices in crime."

M. Caillaux sent his seconds, General Dalstein and Deputy Pascal Ceocaldi, to M. D'Aillieres this morning.

TRIED TO STEAL WATCH.

Harry Fisher, 391 West Queen street, was arrested by P.C. 345 on York street on Saturday afternoon for attempting to steal a watch from Fred Hift of Owen Sound. Hift was drunk at the time but noticed the attempted theft just the same.

STOP!

START THE SEASON WITH A FULL TOOL KIT

HOWARD'S

TOOL STORE, OFFERS THE BANKRUPT STOCK OF THE FLETCHER HARDWARE CO. WHICH WE BOUGHT AT AUCTION.

COME DOWN AND LOOK IT OVER

CONSIDER, HALF A MILLION DOLLARS' INCREASE IN BUILDING PERMITS DURING MARCH. BUILDING BOOM ON AGAIN.

SALE ALL THIS WEEK OPEN EVENINGS

Cut Price on Saws

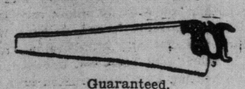

Guaranteed.

We offer in this one of the greatest values in hand saws. This saw is made by the most popular manufacturer of hand saws, and we are not allowed to disclose the manufacturer's name. All you have to do is to see it. Regularly sold at $2. This week $1.50

Geo. H. Bishop's Compass Saw

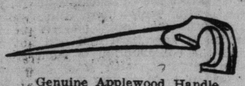

Genuine Applewood Handle

These beautifully finished, highly tempered, adjustable compass saws. No better made, 12 inches long, adjusts with lever on the side. Regularly sold 50c.; this week ..... 39c.

Tobin High-Grade Bits at Almost Half-Price

We have purchased by chance a large quantity of the famous Tobin Bit. These bits, as you probably know, sell for double the prices quoted below,

4-16, regular 30c..... 15c.
6-16, regular 35c..... 18c.
8-16, regular 50c..... 26c.
12-16, regular 60c..... 35c.

Automobile Wrenches

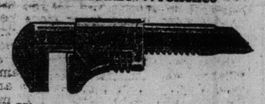

Here is a chance for the automobile mechanic. Full 8-inch auto wrenches, mottled finish. Regular sold at 50c.; this week ..... 35c.

Saving in Claw Hammers

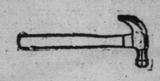

For the next six days we are offering the following inducements in claw hammers. All these hammers are made by the best firms in America, and each and every one is guaranteed.

Whitman & Barnes' Ideal Carpenters' Claw Hammer, adz eye, with fine clinch claw, handled in best second growth hickory, and fastened with patent block wedge. Regualr 85c.; this week 59c.

Savings for Carpenters.

Disston Saws	$1.75
P. S. & W., No. 100 Squares	$1.10
Stanley's No. 4 Planes	$1.95
Stanley's No. 5 Planes	$2.25
Genuine India Oil Stone	65c.
Atkin's 26-inch Saws	$1.90
Stanley's Butt Guage	75c.

Savings in Stillsons

How about a Stillson wrench. This genuine P.S. & W. make has no equal. Beautifully finished, milled and fitted to stand the most severe usage. This week you can have these choice wrenches at the following prices;

8-inch regular 85c. ..... 65c.
10-inch regular 90c., for ..... 75c.
14-inch regular $1.50, for .. $1.10
18-inch regular $1.90, for ... $1.45

Waine Zig-zag Rules

The famous Waine Zig-zag Rule. All joints protected with steel interlocking spring. Finished in white enamel, with bold, black figures, 5 feet in length. Regularly sold at 35c.; this week 19c

Ball Peine Hammers

MACHINISTS' HAMMERS

Quality is the outstanding feature of this hammer and it is the last word in durability.

These high-grade Plumbs, of Philadelphia manufacture, Ball-peine, Hammers. Regular sold at 65c.; this week at 49c

How About This One ?

Here is another wrench saving. The famous Bemis and Caul adjustable Westcott wrench. Regular sold at 25 per cent. more than the following prices;

6 inches in length ..... 55c.
8 inches in length ..... 75c.
10 inches in length ..... 85c.
Only 50 of these altogether.

Clark's Expansive Bits

These famous expansive bits manufactured by the Peck, Stow & Wilcox Co., are absolutely guaranteed. The No. 1 cuts from ⅝ to 1-⅝ inch; No. 2 cuts from ⅞ to 3 inch. We cannot impress too strongly on you the quality of these bits.

The No. 1, regular $1; this week ..... 75c.
No. 2 regular $1.50; this week $1.05

Savings for Electricians.

P. S. & W., No. 300, 8 inch. insulated Handled Pliers ... $1.75
Extension Bit Holders $1.35
10-16 and 11-16 Rapid Bits... 35c.
Diagonal Cutting Pliers .... 50c.
P. S. & W. 8-inch Box Joint Pliers $1.48
Electrician's Bag $4.00

How About a Level ?

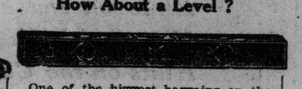

One of the biggest bargains on the list.

We are over-stocked with Stanley's & Disston's high-grade levels. We offer you in the following what we believe the greatest bargain in these popular makes of levels.

No. 1 Disston's 26 and 30-inch Levels, finished in mahogany, double plumb, all brass capped ends; never sold less than at $1.50; this week ..... 75c.

No. 2 Stanley's No. Double 00, in assorted sizes, from 18 in. to 36 in.; regular sold at 85c. and $1; this week we clear out at, each ..... 50c.

Hawkeye Wrench

Don't miss this one.

One of the handiest Wrenches you can have in your kit. Drop forged from high-grade steel, with three dies in the centre of the wrench for re-threading bolt. Regular sold at 60c; this week you can get one at ..... 39c.

Best Hatchet Made.

Worth Double the Price.

Here is a chance, if you require a Shingling Hatchet. Fletcher's famous Bulldog brand. Forged from best English steel, beautifully finished and guaranteed. Regular sold at 85c.; this week only ..... 50c.

Interchangeable Nest

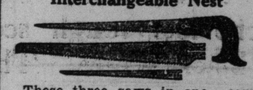

These three saws in one, complete with applewood handles, adjustable with side lever. Saw can be set at any angle; specially adapted for plumbers and electricians' use. Regular sold at $1.25; this week ..... 95c.

P. S. W. Ratchet Braces.

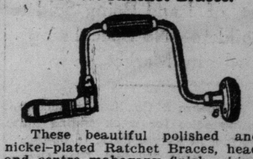

These beautiful polished and nickel-plated Ratchet Braces, head and centre mahogany finish, jaws are forged steel, self-centreing alligator pattern. All this week these braces will sell at $1.10

Savings for Plumbers

10 in. genuine P.S. & W. Stillson	75c
14 in. genuine P.S. & W. Stillson	1.10
Plumbers' Calking Irons, per set	$1.50
Bending Springs, 3 in set	$1.25
Plumbers' Ladles	20c
Plumbers' Ropes,	$1.15 to $1.35
Plumbers' Drift Plugs,	5c. to 15c.
Plumbers' Saws, each	39c.

GET THIS ONE

A genuine Take Down Square

Here is one you cannot afford to miss—a genuine Sampson Take Down Square, which possesses in construction features which makes it one of the few, if not only, practical take-down squares on the market. The tongue and body make a perfect tight fit at all times and yet are easily taken apart. Put up in neat canvas case. And right here is where we mention the big surprise. The brace is only 1.49

Saving in Pliers.

29c 29c

Drop Forged (nickled).

These high-grade Drop Forged Combination Pliers, suitable for plumbers, electricians, automobile mechanics, and gasfitters. Regular sold at 50c.; this week ..... 29c.

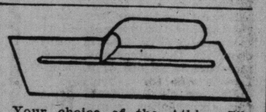

Your choice of the Atkins Silver Steel Plastering Trowel, or the Marshall Town Standard. This Atkins plastering trowel is the last word in finish and quality. The blade is fastened with ten steel rivets, the handle is comfortable, and is finished in ebony black. This trowel is the finest on earth. Regular sold at $2.50; this week $1.98

What Do You Think of This ?

Squares! Squares! Squares!

We cannot impress on you too strongly the great value that is offered to you in the following; These squares were bought by us at a fraction of their original cost. We are going to sell you these squares at half the price you have been forced to pay before. They are composed of all the leading lines and best sellers of the Eagle Square Co., and are guaranteed perfect or money refunded. They are composed of the following;

No. 75, No. 100 Centennial, marked in Brace, octagon, Essex, new board measure, some nickle plated and some polished. No. 73, No. 3's, marked in 16ths, 12ths, and quarters. 60 No. 12, eighth and quarter board and Brace measure. 50 No. 10's, board measure only. These squares will be sold at the low price of, each..... 69c

FREE -- FREE
CUT OUT THIS COUPON.
GOOD FOR 10 PER CENT. ON ANY PURCHASE THIS WEEK
If this Coupon is presented at our store during the coming week, it will apply as payment of 10 per cent. off purchase price
No Reduction Without This Coupon.

A NEWLY STOCKED UP-TO-DATE STORE WELCOMES YOU

HOWARD'S TOOL STORE, 371 YONGE STREET

OPEN EVENINGS

DISASTROUS FIRE IN ONTARIO TOWN

Death of Woman Follows Her Removal From Building in Danger

LONDON, Ont., May 2.—Practically all the business section of Tara, a smal ltown a short distance from here, was wiped out by fire, which not only resulted in a loss of $20,000, but indirectly the death of Mrs. A. Miller. She had been ill for some time and the removal from a building near the scene of the fire caused her to take a sudden relapse.

At 3 a.m. smoke was seen coming out of Monkman's livery stable. Within a few minutes the fire had gained great progress and spread to Rudolph's Hotel, the implement agency of Alexander Wayne, the law office of Carl Start, C. J. Madill's drug store, Bell Telephone Central, the general merchandise store of C. R. Toby, the public library, and J. McDonald's tailor shop.

The night operator at the Bell Telephone Company had to be taken out thru an office window.

Assistance was asked from Chesley and Owen Sound, but the fire was under control before brigades arrived.

Too much credit cannot be given to a squad of 17 Bell Telephone linemen, who were in Tara at the time. They hurriedly formed a bucket brigade and were mainly instrumental in checking further progress of the blaze.

"This young artist will soon achieve fame, and be in the front rank of the violinists of the time," says a London critic, of the performance of Miss Evelyn Starr, who made her first appearance at the Bechstein Hall, recently.

ST. THOMAS EXCITED OVER GIRL'S ARREST

Kathleen Robb, Arrested by Toronto Police on Forgery Charge, Well Known

ST. THOMAS, May 2. — The story appearing in the Toronto morning papers of the arrest of Kathleen Robb, of this city, on a charge of forgery has created a sensation here, where she is well known and has many friends.

Mrs. Ralph Cresswell, Nanton Court, gave a tea on Tuesday afternoon in honor of her sister, Mrs. Poyntz, Winnipeg, who wore a black satin gown with pearl ornaments; the hostess was in a very handsome gown of amethyst satin with embroideries and fringe and pearl and amethyst ornaments. The polished oak tea table was centred with real lace and a cut glass bowl of pink tulips and carnations, with silver candelabrum at either end. Mrs. Ramsay presided, assisted by the Misses Ramsay and Miss Reid.

ENGLISH HOTEL HALFWAY READY

Many Tons of Steel in Position, But Will Take a Year to Complete.

LONDON, May 2.—Six thousand tons of steel, 100 miles of piping and an amazing quantity of scaffolding have contributed to the gigantic framework, just completed of the new Regent's Palace Hotel, off Piccadilly Circus.

When the topmost girder was swung into position, more than eleven months had been occupied in the construction of the vast skeleton alone. Many more months will elapse before the hotel is ready for the public, and by that time half a million sterling will have been expended upon it. The hotel will have 1,140 rooms upon its thirteen floors, and it will stand nearly 140 feet high. It will cover about an acre and a quarter of land.

A Little Journey to BUFFALO

By Elbert Hubbard

I first arrived in Buffalo on May 10th, 1875. I was nineteen years of age, and had been earning my own living since I was twelve.

In my own mind I was considerable of a man. I wore spring-bottom pants, a warm vest, a dinky derby, and had a fairly good opinion of myself. Looking at myself as I then existed, I can perceive that I might have been something worse. I did not use tobacco, I never touched a strong drink, and my Baptist environment had made the pasteboard proclivity strictly taboo. I had lived in the out-of-doors, and I prized my health.

Buffalo at that time had a population of about one hundred thousand.

Since 1875, when I landed in Buffalo, to this second day of May, 1914, I have never been sick a day, never consulted a physician, never lost a meal, and life on the whole has been one delightful little journey. Erie County has been good to me.

In fact, Erie County is good to every one who will get out and hustle.

In Buffalo there are over a thousand factories, representing over two hundred lines of manufacture—peculiar, separate, useful commodities. Soaps, linseed oil, automobiles, railroad cars, furniture, paper, the packing industries, the biggest horse market in the world, a great grain market, railroad industries magnus and steamboating superbus.

Look 'em up in the Encyclopedia.

The point is that with such a diversity of industries, business in Buffalo never suffers a slump. If things are a little dull in one line, the others are booming; so the money flows and the Pay Envelope is pink and pudgy.

And this means progress and prosperity.

In 1890, '91 and '92 Buffalo had a real estate boom. We all went land fluffy in the alfalfa.

Since then things have been getting back to normal. Buffalo real estate now is right down to the limestone. The moisture is all out of it. Buffalo is ripe for a boom.

I've watched Buffalo grow for thirty-nine years. I've seen big fortunes made by men who bought and held on. And it seems to me that, of all times, now is the time for Buffalo folks to hold on to their real estate holdings, and if convenient add a little to them.

Buffalo can never go back. Buffalo cannot stand still, Therefore, Buffalo must go ahead.

Buffalo is on the verge of the greatest real estate boom in its history—every part of Buffalo property at present prices should double and treble in value in a short time.

I have written a little booklet telling in detail of the growth of this great city, and of a wonderful investment opportunity—namely, lots on the fringe of the City in BUFFALO INDUSTRIAL ANNEX, at

$3.75 PER FOOT UP.

Think of it—an absolutely gilt edge, safe investment with a chance for at least 100 per cent PROFIT.

This Booklet is FREE for the asking; so ask today.

Send Your Name .....
... .
and
Address ....
....
for Elbert Hubbard's Booklet on BUFFALO.

Buffalo Suburban Securities Corporation
21 Colborne Street, Toronto

EVERY

AMATEUR GARDENER

IN ONTARIO

WILL WANT A COPY OF THE SPRING EDITION OF

THE GARDEN

Invaluable to Everyone
Who Cultivates Even a Plot of Ground

Hints on the Flower Garden
Hints on the Vegetable Garden
Hints on the Care of the Lawn

CLIP THE COUPON FROM ANOTHER PAGE

Present or Mail to

THE TORONTO WORLD

40 West Richmond Street, Toronto
or 15 East Main Street, Hamilton

Special on

WOODBINE AVE.

Close to Gerrard St.

TWO FRONTAGES
140 x 263
$85.00
PER FOOT

W.N. McEachren & Sons Limited.

70 East King St.
Adel. 42. 67

Have a Laugh

on yourself or friend from a CARTOON. Send photo or description and two dimes. Photo returned.

-GAL- No. 5 Melbourne Mansions, Melbourne Ave., Toronto, Ont.

WARD PRICE
AUCTIONEERS Limited.

"THE CITY MART," 87 KING ST. EAST. The most central Auction Rooms in the city. Prompt settlements. Advances made on consignments if required. Phone Adelaide 478. 37

UPPER CANADA APTS.

"On the Hill." Cor. Lonsdale Rd. and Lawton Ave. Just completed, 5 and 6 roomed suites, equipped with every known modern improvements, laundry dryers, installed vacuum cleaner, heated garages, etc., etc. Reasonable rents. Apply Adelaide 1096 for appointments. Representative on premises all day Sunday.

LARGE SALES BY ONE REALTY FIRM

Most of Land Being Sold to Builders—No Speculation in Market.

M. S. Boehm & Co., Ltd., report the following sales for week ending May 2: 300 feet in Kelvin Park, to builders, at $45 per foot; 200 feet, Glen Grove Park Annex, at $20 per foot; 800 feet, Rose Gardens, North Toronto, at $12 per foot; 250 feet, Cliffside Park, on Kingston road, at $30 per foot; 1000 feet, Keelesdale, at $30 per foot; 110 feet, Keelesdale, at $40 per foot; 20 lots in Simcoe Heights Summer Resort, on Lake Simcoe, at $75 each, and 2 lots in Cedar Harbor, Lake Simcoe, at $300 each.

EAST FRONT ST. DEAL PUT THRU

Number Forty-five Purchased by Minto Brothers From Frederick White

East Front street, especially between Yonge and Church streets, is very inactive as a real estate proposition, but a deal for No. 45 has just been concluded. Altho the actual selling price has not been given out, it was probably in the neighborhood of $40,000. The property was owned by Frederick J. White, who sells to Minto Bros. There is a frontage of 26 feet by a depth of 180 feet. Assesment amounts to $19,400, of which $9000 is placed on the building.

NOW THESE AT TWENTY BELOW WOULD BE O.K.

Electric Clothes May Be a Possibility—Press the Button, and Presto—Warmth.

PARIS, May 2.—We may soon hope to see on the market apparel which includes an electric apparatus for warming the body of the person who wears it. Some time ago Dr. Carmichael, professor of physics at the University of Toulouse, hit upon the idea of inventing electric clothes in an effort to devise a cure for rheumatism. The garments which he designed, however, while theoretically all right, were in many ways entirely impracticable to wear. For one thing, the wiring made them too heavy and altogether too stiff to allow any freedom of movement, and quickly wore thru the clothes. Furthermore, after the fabric had been wet a few times, the heating apparatus rusted and was ruined.

Ultimately, however, another French scientist, Professor Herrgott, of Belfort, took up the experiments, and it is said has at last succeeded in producing suits made from electrically-wired fabric which meets all practical tests. In the suits made by Professor Harrgott the wiring is woven into the cloth so that only an expert would know it was there. It does not in the least affect the appearance of the fabric, or its suppleness and wearing qualities. The metal used is an alloy which is very light and will not rust, and the construction is such that a short-circuit with the consequent shock or burn to the wearer is practically impossible.

One of these electric suits can be connected to any electric current of ordinary voltage, just as you do an electric iron or a fan or lamp. Storage batteries carried in the pockets will be sufficient to keep the suits heated for short periods, and automobilists can make connection with powerful batteries in their cars when they feel the air is too cold.

The value of such an invention is obvious. However heavy the clothes we put on, they do not produce heat. All they can do is to keep a small percentage of the tremendous amount of heat which every healthy body is continually gathering. We are forever taking off our coats and putting them on because we are too hot or too cold—and most of us are forever "taking cold" as a result of these unscientific methods of keeping our bodies at the proper temperature.

Electrically-heated garments, however, remove all these difficulties. Clothed in them, a man or woman, the moment they feel the slightest chill, have only to press a button, and, like magic, they will be warm from the tips of the toes to the top of the head, and as comfortable out of doors in the severest weather as they would be by their own fireside.

STRIKERS UGLY
THREATEN LIVES

Bad Situation in Western Town—Mounted Police to Scene.

CALGARY, Alta., May 2.—Word has been received by C.P.R. officials here that 150 men employed on grade work at Monitor, situated on the company's new Lacombe line, 140 miles east of this city, have gone on strike and are in an ugly and dangerous mood. The strikers have threatened to murder the men who have remained on the job and also to destroy property belonging to the company. Mounted police have been informed, and several officers are now on duty at the scene of the trouble. I. W. W. agitators are said to be responsible for the men quitting work. Their demand is for more wages.

COFFIN IN AEROPLANE.

ST. PETERSBURG, May 2.—M. Ivan Sopornowski, a Russian millionaire, in his will left $100,000 to any airman who could convey his coffin in an aeroplane. A young flying man named Posog offered to undertake the task. He placed the coffin in his biplane, and flew to the cemetery, making a bad landing which was nearly fatal to himself. The relatives have reluctantly paid him the $100,000 out of the estate.

Fairport Beach

Delightful Lake Shore Estates

—Only 15 Miles East of Toronto
—Convenient by Rail—Motor—or Motor Boat

Fairport Beach is Toronto's Ideal Summer Home Location—high-class—exclusive—delightful. It is wonderfully situated on the shores of Lake Ontario. It commands a magnificent view of land and water. Before you are the lake and bay—a wonderful vista of entrancing scenery. Frenchman's Bay lies right in the fold of the land before Fairport—one of the most picturesque little harbors to be found the whole length of the lake.

Estates—One Acre to Five Acres

The property has been laid out by landscape architects in plots of one to five acres in extent. Every estate has a fine view of the surrounding land and water. Work has already commenced on a development plan that will make this absolutely the choicest and most delightful location to be found anywhere for exclusively high-class summer homes.

Write or Call at Our Offices for Fuller Information

We shall be pleased to motor intending purchasers to Fairport.

SCARBORO SECURITIES
LIMITED
12 Wellington St. East
Main 2210 TORONTO

FRANK McLAUGHLIN
20 Victoria St. Main 4765
TORONTO

ALL 172 MINERS DEAD SAYS STATE GOVERNOR

Explosion in Eccles Worst Man of Experience Has Known.

CHARLESTON, W. Va., May 2.—Firm in the belief that all of the 172 men entombed in mine No. 5 at Eccles are dead as the result of Tuesday's explosion, Governor Hatfield returned from the stricken town last night. The governor, who, as a physician in the mining district of the state, has seen many explosions, said the explosion in No. 5 mine was the worst he had ever known. He believes that most of the miners were caught unawares and blown to pieces. "The force of the explosion," said the governor, "was so great that the surface coal was burned literally to coke. You could scrape it off with your hands. In my opinion the men were killed by the force of the explosion."

TO BUILDERS

Tenders will be received at the office of Symons & Rae, 50 Sun Life Building, until 10 a.m. Saturday, May 9th, for the erection of from thirty to fifty houses, four and six rooms, for

INTERNATIONAL CAPITALISTS, LIMITED
93 Queen Street East.

SAFETY FIRST

is just as applicable to buying real estate as to the prevention of bodily injury and accident.

HUNDREDS OF PEOPLE HAVE INVESVIGATED

LEASIDE

and hundreds have bought—

FIRST—Because they believed their investment to be absolutely secure. LEASIDE lies close to the heart of rapidly expanding Toronto and its council is spending $80,000 on a water and sewage system. Contracts have been let for all this work.

SECOND—Because they believed their investment to be profitable. LEASIDE prices are less than half those in districts a mile and a half further out than Leaside. $20 to $30 per foot will buy some of the best in Leaside while prices in High Park and at Balmy Beach range from $75 to $100, with equal building restrictions all round.

We have sold over 800 lots to satisfied clients, many of whom have come back for a second parcel.
Write for our proposition.

Neelys Limited,
Temple Building,
Toronto

Phone Adel. 2900.

....
NEELYS LIMITED,
Toronto.
Dear sirs:
Please send me full information re LEASIDE.
....
....

DUNLOP TREAD — SEAL OF QUALITY — TRACTION

The "V" Line for Home

In one respect these motorists are all alike---their motoring lives are insured.

"Motor-Life" insurance simply means that while you are in your car you are protected from skidding.

Safety first, last, and all the time is the record of

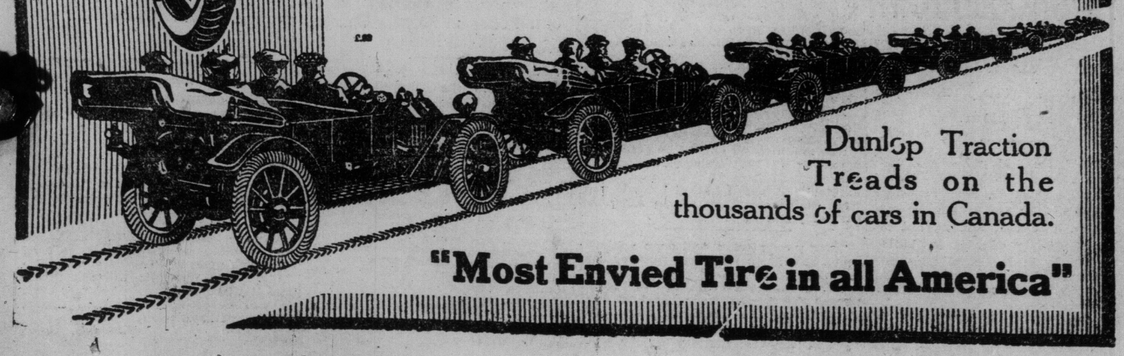

Dunlop Traction Treads on the thousands of cars in Canada.

"Most Envied Tire in all America"

Only Four Large Buildings Among Permits For April

Actual Business of Month Heaviest Since Last Fall—Value Below Last Year, But Big Increase in Number Issued.

With no great number of permits for large buildings, April building permits fell below the total of the same month in 1913, despite the fact that it is the heaviest month since last summer.

More building of houses and other smaller structures than last year is the present prospect.

In April, 1913, there was $1,325,000 in large permits issued, which included Loew's Theatre, $250,000; Christie, Brown's factory on King street, $200,000; Redmond & Beggs' building, $200,000; the Eaton Memorial Church, $115,000; Lannard (in trust), $75,000 and $70,000; a public school, $60,000; the Brunswick-Balke-Collender factory, $60,000; the addition to The World Newspaper building, $50,000; and the Madison Theatre, $45,000. This year there is a complete change, with only four large permits issued, which are the Ford Motor-car building, $160,000; the United Drug Co.'s building, $125,000; the St. Charles Hotel, $65,000; and a permit in trust to Denison & Stephenson, for $32,000. This totals to only $432,000, or a loss in larger buildings of almost a million dollars between April and that month in 1913.

For the month 1025 permits were issued for the erection of 1496 buildings at a cost of $3,114,888, against 1005 permits last year for 1308 buildings, costing $3,740,826. It will be noticed that the number of buildings this year exceeded those of 1913 by almost two hundred. To the end of April the total value of permits issued amounts to $7,713,573.

LONG WAR MAY FOLLOW MURDER

St. Louis Chinamen in Uproar —Many Arrests Made by Authorities

ST. LOUIS, May 2.—The local Chinese quarter, extending over an area of five blocks in the downtown business section, was excited today as a result of the murder of Haw Lin Shuck, a Chinese immigration officer of the United States, last night, and the subsequent prediction by Lee Bing, "Mayor of the Alley," that the shots which killed Shuck would inaugurate a Tong war in St. Louis, Chicago and New York. More than two score denizens of the alley, including the "Mayor," were taken by the police. The authorities are seeking an undersized Chinaman, said by leaders to have been sent here from Chicago or New York to put Shuck out of the way.

A bunch of roses handed to him in the house from which he had just departed, is believed by the police to have identified the 'mmigration agent to his slayer. Shuck was killed as he stepped from the alley with the flowers under his arm. He was shot four times and stabbed.

When the police reached the scene the "mayor" of the alley, bending over the body with a flashlight in his hand, was the only Chinaman in sight. The motive for the murder, as advanced by Bing, was the desire of New York and Chicago Tong men to establish in St. Louis a branch of the society, which was strongly opposed by Bing and Shuck.

Properties For Sale.

Fidelity Agency

Corporation, Limited

WE HAVE money to loan on approved property.

$4300—GARNOCK avenue, solid brick, semi-detached, eight rooms, electric light and gas.

$5350—BROWNING avenue, semi-detached, new house, eight rooms, first floor hardwood, gas and electric light, two grates, sun room, large cupboards in every room, laundry tubs.

$6000—BALSAM avenue, Balmy Beach; solid brick, detached, eight rooms, large verandah, two grates, electric light and gas, tiled bathroom.

$6200—BERNARD avenue, semi-detached, solid brick, seven rooms and sun room, three coal grates, laundry tubs, verandah.

$6600—DUNN avenue, semi-detached, nine rooms, electric light and gas, three grates, hardwood floors, large verandah and sun room.

$6760—FERNDALE avenue, detached, solid brick, eight rooms, hot water heating, electric light and gas, separate toilet, two grates, laundry tubs, hardwood floors.

$8500—HILTON avenue, detached, solid brick, eight rooms and sun room, hot water heating, electric light and gas, hardwood floors, side drive.

$8500—WRIGHT avenue, semi-detached, solid brick, nine rooms and sun room, electric light and gas.

$9200—ADMIRAL road, semi-detached, ten large rooms, large, square hall, five grates, hardwood floors, hot water heating, tiled bathroom, gas and electric light.

$10,000 — SHERBOURNE street, near Bloor, semi-detached, solid brick, nine rooms, newly decorated, hot water heating, electric light and gas, laundry tubs.

$10,500—HURON street, near Bloor; semi-detached, solid brick, nine rooms and sun room, electric light and gas, four grates, hot water heating, hardwood floors; price includes carpets, mantels and fixtures.

$11,000—BEDFORD road, detached, solid brick, ten large rooms, hardwood floors, combination furnace, four grates.

$15,000—WOODLAWN avenue, detached, solid brick, twelve rooms, hot water heating, side drive, garage for two cars.

45 SCOTT Street, Main 3476. Nights, North 1798.

Properties For Sale.

GEO. C. POPHAM

2837 YONGE STREET, corner Sherwood. Deer Park.

Loans, Insurance. Phone N. 6228.

$7500—NINE ROOMS, large sun room, hardwood floors and trim, hot water heating, stone cellar, laundry tubs, extra toilet to cellar, side drive.

North Toronto.

$7300—GLEBE MANOR, nine rooms, large sun room, hardwood floors and trim, hot water heating, extra toilet in cellar.

$7500—NINE ROOMS, two sun rooms, hot water heating, hardwood floors and trim, beautifully decorated, lot forty feet frontage.

$6700—SEVEN ROOMS, bungalow style, nice sun room, hardwood floors and trim, hot water heating, side drive, fruit trees, convenient to Yonge.

$9300—ALEXANDER Gardens, 10 rooms, sun room, extra large living room, hardwood floors and trim, separate bath, decidedly a good buy; terms arranged.

$6200—EIGHT ROOMS, sun room, hardwood floors and trim, two coal mantels with dump to cellar.

$4800—SIX ROOMS, solid brick, hardwood floors, three-piece bath, laundry tubs, gas, electric light, sun rooms, back and front verandahs; house is beautifully decorated throuout, dining room paneled and decorated with hand-painted landscape frieze.

$5000—SEVEN ROOMS, bungalow style, beautifully decorated, splendid location, side drive.

$3800—EIGHT ROOMS, sun room, deep lot, modern conveniences, hardwood floors, chestnut trim.

$1500—FIVE ACRES, half mile from Uxbridge, 6 rooms, frame house, good cellar, stable, good young orchard, good market, splendid land for market gardening and raising fowl. Will exchange for Toronto property or small mortgage as part payment.

$1250—SIX ROOMS, frame, lot 25 x 150, gas, water; reduced for immediate sale.

WE HAVE a large number of choice lots listed, with very attractive prices to builders or speculators. Ideal locations, including some very choice deep ravine lots. Terms arranged. The following are a few of them:

$50—$65—GLENCAIRN and Glengrove avenues, beautiful surroundings.

$45—$55—ALEXANDRA and Lytton boulevards.

$43—$45—BRIAR HILL and St. Clements avenue.

$45—COURTLEIGH crescent.

$42—$50—SHELDRAKE boulevard and Stibbard avenue.

$30—ERSKINE avenue.

$42—$45—ALBERTUS and Roper avenues.

$35—SOUDAN avenue.

$33—$60—GLEBE MANOR.

To Let.

$30—SEVEN ROOMS, all modern conveniences, laundry tubs, nice situation, large deep lot; immediate possession.

$40—TEN ROOMS, newly decorated, including blinds and fixtures, with stable suitable for garage, lot with matured trees and shrubs, immediate possession, very near Yonge.

Phipps-Neff, Limited

40 VICTORIA STREET. MAIN 1937.

$13,500—ON THE HILL, corner residence containing 11 large rooms, reception room, finished in mahogany, living room in oak, Gurney hot water boiler, oak two floors, conservatory, sun room, two bathrooms, four fireplaces, billiard room in basement.

$10,500—VICINITY High Park, detached, 9 rooms, cross hall plan, tastefully decorated, water heating, three mantels, quartered oak, two floors, sun room, side drive.

$9000—RUSHOLME road, detached, 8 rooms, square plan, dining room, beamed and panelled, water heating, oak facilities. Splendid value.

$8500—DUNN avenue, detached, 10 rooms, expensively decorated, three mantels, large stone trimmed verandah, brick garage, concrete driveway.

$7500—COLUMBINE avenue, detached, 9 rooms on lot 50 feet wide, oak two floors, water heating, two bathrooms, tiled kitchen, beamed dining room, sun room, beautiful view.

$6200—DUNN avenue, 8 rooms, hot water heating, balcony, oak floors, side drive, deep lot.

$5300—FAIRVIEW avenue, detached, 8 rooms, square plan, oak two floors, separate toilet, side drive, sun room.

$4500—FULTON avenue, 8 rooms, cross hall plan, dining room paneled, hardwood floors, sun room; easy terms.

BRAMPTON

RESIDENTIAL, business and investment properties. Some of the choicest building lots in Brampton at eight and ten dollars per foot. H. A. Dawson, Brampton, and Ninety Colborne street, Toronto. 712

Store Special

$4500—BRAND NEW, solid brick store and 4 rooms, with separate entrance, situated to suit any kind of business, and where there is a high-class trade to be done. Phone Park 3529.

Properties For Sale. Properties For Sale.

TANNER & GATES

Realty Brokers

Tanner-Gates Building, 26-28 Adelaide St. West. Main 5893.

Houses For Sale.

$8200—HIGH PARK section, 9 rooms, solid brick, detached, hot water heating, good warm house, fine situation; a good buy.

$7200—GEOFFREY street, detached, solid brick, 8 rooms, hot water heating, built for owner, lot 25 x 124, to lane; $2000 cash required.

$6200—YORK LOAN, 9 rooms, solid brick, square plan, hot water heating, back stairs; terms arranged.

$5200—DANFORTH - BROADVIEW district, 7 rooms, semi-detached, square plan, solid brick, hardwood floors and finish, plastered sun room, very deep lot; $1000 cash.

$4500—BROWNING avenue, 8 rooms, semi-detached, solid brick, hardwood floors and finish, separate pantry, sun room; one of the best built houses in this splendid district.

$4100—COADY avenue, detached, solid brick, 7 rooms, large lot; $1000 cash.

$3900—OSSINGTON and Davenport district, new, solid brick, 7 rooms, semi-detached, all modern conveniences, will rent to pay for itself; $500 cash.

$3700—DUFFERIN street, near College, detached, 7 rooms, gas and electric, bath, lot 26 x 135, stable for six horses, side drive 9 feet wide, good stand for express; $700 cash.

$3700—COADY avenue, semi-detached, solid brick, 8 rooms, rented $30 each; good cash payment required.

Land For Builder.

$135—GERRARD and Highfield corner, 73 x 120, to lane.

$125—DANFORTH avenue, 40 x 100.

$105—KEELE street, 40 x 120, builders' terms.

$85—LAWTON avenue, 200 x 170, good chance for builders.

$80—DANFORTH avenue, 60 feet or less.

$70—INDIAN Grove, 60 x 150, builders' terms.

$60—THOME crescent, 40 x 140, nicely situated, terms arranged; adjoining land held at $75.

$45—ALBERTUS avenue, 50 x 125, builders' terms.

$40—BERESFORD avenue, 50 x 159, terms can be arranged.

$40—LYTTON boulevard, 50 x 138, terms arranged, all improvements in.

$38—OAKVALE avenue, near Greenwood, 40 x 120, builders' terms.

Business Properties.

$115,000—SPADINA avenue, block of nine stores, total frontage of 157½ feet; bring in good revenue; splendid investment.

$300—CORNER Queen and Close avenue, 96 x 138, to lane; this is the best vacant corner in Parkdale.

$260—CORNER Greenwood avenue and Gerrard street, 150 x 120 feet; fine location for stores and apartments; big business going on here.

$250—NORTHEAST corner of St. Clair and Avenue road, 269½ x 120; an excellent purchase; will increase rapidly; easy terms can be arranged.

TANNER & GATES, Realty Brokers, Tanner-Gates Building, 26-28 Adelaide street west. Main 5893. 67

WEEK-END BULLETIN

NORTH TORONTO—Six hundred dollars will buy an ideal bungalow home with nice grounds in Eglinton, near electric cars. This lovely home, with every convenience, is suitable for a small family with moderate means. Lot 50 x 135. Layout: Large living room with brick fireplace, bright front bedroom, west bedroom, large, airy bathroom, dining room leading from kitchen, new furnace and plumbing, beautiful trees and fine grounds for gardening. Price $3700. Terms: Six hundred cash, balance in small half-yearly instalments.

YORK LOAN—Detached, solid brick house, eight large rooms and sun room, hardwood floors and finish, living room with fireplace, hot water furnace, lot 30 x 120. Best value on Roncesvalles at eight thousand dollars. It is one of the most elegantly appointed houses in the York Loan. There is no encumbrances on the property, and owner will consider a cash payment of half the price or less, with the balance on easy terms.

CENTRAL TORONTO, near Yonge, on Gerrard, opposite park, handsome solid brick, twelve-roomed house. One of the finest houses on the street. Two upper flats bring in rental of twelve hundred dollars per annum. Price ninety-five hundred, no mortgage. Owner will accept two thousand cash and take back a six per cent. mortgage on balance.

NORTH TORONTO—Beautiful, well constructed, solid white brick house, containing ten large rooms, fireplaces, large verandahs, house surrounded by about two acres of land, well treed, and right on Yonge, inside the city limits. The property must be sold immediately at a sacrifice. Land is worth more than the price asked for the whole property. House cost twelve thousand dollars to build. This place must be sold, but no offer of less than seven thousand dollars cash will be considered. Price twenty-four thousand.

GOWER & SKELTON, 16 King west. Main 3889. Main 4168. 67

ED. F. HENDERSON

1723½ DUNDAS STREET.

$8100—THREE houses, eight, all conveniences, good locality.

$5500—OAKMOUNT road, eight rooms, good frontage.

$5500—RUNNYMEDE, eight rooms, hardwood floors, easy terms.

$3800—PACIFIC, detached, nine rooms, deep lot.

$3700—PACIFIC, seven rooms, hardwood floors, central.

$3300—INDIAN road, seven rooms, easy terms, good locality.

$1700—GREENLAW, deached, frame, five rooms, good lot.

$1600—PRISCILLA, detached, five rooms, good locality.

$1500—GRESHAM, detached, frame, four rooms, deep lot.

SOME SNAPS in Builder's Land.

J. D. McWilliams

Manning Arcade — 24 King St. West

$51,250—MOST PROMINENT corner lot on Teraulay street extension, 111 feet on North street by depth of 106 feet 6 inches; easy terms.

$15,000—ANNEX, 10 rooms, detached, on good wide lot, square plan, four fireplaces, convenient to cars, small conservatory; terms arranged. This house is very tastefully decorated.

$12,500—ADMIRAL RD. CRESCENT, ten large rooms, two bathrooms, hardwood floors and trim, lot 40 x 110; terms arranged.

$11,500—ANNEX, on one of the best residential streets, 11 rooms, hardwood floors, upstairs and down, detached, exceptionally well built house.

$12,500—GRENVILLE ST., near Yonge, 10 extra large rooms, three bathrooms, marble shower bath, whole house in first-class condition.

$8000—WALMER RD., 9 rooms, square plan, tiled bathroom, hardwood floors, splendid value, small cash payment.

$6500—WILSON AVE., near Queen, 8 large rooms, tiled bathroom, hot water heating, good-sized lot, extra large linen cupboard; cheapest house in the district.

$5800—ELMGROVE AVE., near King, 9 rooms, detached house. This house is nicely decorated, and is a decided bargain; small cash payment.

FOR RENT.

FINE BRIGHT STUDIOS in the Paul Hahn Bldg., just south of Bloor on Yonge; reasonable rent; will make leases now commencing first of September.

OFFICES AND STUDIOS, northwest corner Grosvenor and Yonge, in Quebec Bank Chambers, splendid location for dentists or architects; low rentals.

STORE AND DWELLING to lease for three or five years. Will be put in first-class condition. Yonge street, near Grosvenor.

Whitby Opportunities

TO THE FARMER, market gardener, builder, investor, etc., the following list is worthy of careful persual. To purchasers, railway fares will be paid. If you are desirous of purchasing a property in or about the Whitby district, send for our special list, stating the kind of property you desire, whether market garden, farm, house property, or for investment. Free sites offered for factories.

$6 AND $7 PER FOOT—Brock street, Whitby, 50 feet x 115 feet; frontage on the main street line to the harbor and C. P. R. station, directly opposite town park. Terms: $1 per foot down, balance in 3, 6, 9 and 12 months at 6 per cent.

BUILDING LOTS, 50 feet x 140 feet; only a minute from the new C. P. R. station; price $4 per foot. Terms: $1 per foot down, balance $5 per month.

$300—HALF-ACRE of land in the built up district of Whitby, near C. P. R. station; 15 fruit trees in full bearing.

$1600—SEMI-DETACHED frame dwelling, Port Whitby, near harbor, station, store, church and school, electric light, furnace, large verandah, good cellar, first-class condition.

$1800—TERMS $600 cash, $600 six months, and $600 in further six months, desirable block of building lots, well treed, good garage, frontage on three streets, in the best part of the Town of Whitby.

$1900—$1000 CASH required, balance 6 per cent. per annum; 25 acres, rough-house, large young orchard, well adapted for market garden.

$2500—FIVE ACRES market gardens, good house, splendid soil, easy terms.

$3000—BRICK dwelling, twelve rooms, electric light, large lot, good stable, centrally located.

$5000—$2500 CASH required, large brick dwelling on Kingston road, Town of Whitby, modern conveniences, electric light, furnace, 2 acres of land, good orchard, possession immediately.

$15,000—$5000 CASH payment, balance arranged, 5 per cent. per annum, 164 acres on lake shore, 25 miles east of Toronto, frame dwelling, two barns, stone stable, etc., etc., 4 acres woodlands, 80 rods lake frontage, best grain farm in Ontario.

THE GREATER CANADA IMPROVEMENT & Land Company, Brock street, Whitby. Phone 193.

ANSLEY GARDENS

GLENGROVE PARK

$65.00—It has become generally conceded that any properties offered by our office are strictly dependable and high class. These lots in Ansley Gardens, at the price quoted, are the most select homesites in Toronto. Reasonable restrictions and easy terms to responsible builders or homeseekers in the Rosedale of North Toronto.

J. H. Hammill & Co.

Main 2340 — 129 Victoria Street

LINER ADS

are run in The Daily World at one cent per word; in The Sunday World at one and a half cents per word for each insertion; seven insertions, six times in The Daily, once in The Sunday World (one week's continuous advertising), for 6 cents per word. This gives the advertiser a combined circulation of more than 138,000.

Properties For Sale

OAKVILLE FARM—140 acres, close to Oakville station; all under cultivation; 10 acres orchard, 40 acres fruit land; fine buildings; house surrounded by ornamental trees; price, $30,000, or would exchange for city property. Reginald Faulkner, 136 Victoria St. Main 5984.

BEDFORD PARK DISTRICT

$12 TO $14 PER FOOT—$25 down and $10 monthly on each fifty feet, also a few twenty-five and thirty foot lots at $10 down and $5 monthly, south of York Mills and close to Avenue road. Only six hundred yards northwest of city limits. Houses in this vicinity costs from five to thirty thousand. You make no mistake in investing here. An ideal spot to build your home. Write or phone for circulars and further particulars. Toronto Real Estate Exchange, 17 Queen St. E. M. 7293. 567

Parkdale Specials

$6200—NINE ROOMS, side drive, close to King and Queen street cars, choice location. This price only for few days, as the owner is leaving the city.

$5500—CLOSE to King cars, 8 rooms, solid brick. Make offer as owner needs money.

SEE US about these and other Parkdale bargains. No information over the phone. Please do not ask it. Apply personally.

BARRY & GOLDING, 1431 Queen street west. 67

MARKET GARDENS

$1 DOWN and $1 week, valuable acre lots within 600 feet of Yonge street at $150 per acre. Yonge street lots at $375 per acre. Cars pass every 30 minutes. Best market garden soil, has yielded 150 bushels potatoes to an acre. Clear deed given. Richey-Trimble, Limited, owners, 167 Yonge street, Main 6117. ed7

High Park Special

$6300—DETACHED, eight rooms, sunroom, hot water heating, oak floors, a cosy home, west of Roncesvalles, garage, lot 25 x 142 to private lane, owner leaving city, possession given at once; See Edwards & Co., 431 Roncesvalles avenue. 67

Chas. L. Watt

Office Phone Ger. 2622.
Residence Phone, Ger. 33.

$1450—ONLY $100 cash, balance easy, detached cottage, snap.

$1700—ONLY $300 cash, balance easy, brick front, five roms.

$2600—ONLY $400 cash, balance easy, new solid brick, five rooms, and sun room, conveniences; act quickly.

$2800—ONLY $300 cash, balance easy, new brick front, through hall, six rooms, all conveniences.

$3800—ONLY $600 cash, Riverdale Gardens, close to Parliament cars, beautiful residence, with seven large airy rooms, large glassed in sun room, hardwood floors, panelled dining room, wide through hall, laundry tubs, all latest improvements, deep lot.

THE ABOVE houses are good buys, and must be seen to be appreciated.

CHAS. L. WATT, Corner Greenwood and Gerrard. Phone Gerrard 2622.

IT'S CHEAPER THAN PAYING RENT

$100 WITH MONTHLY payments of fifteen to thirty dollars for a limited period purchases good houses, four to six rooms, three-piece bathroom, cellar, furnace, verandah; these houses will be built in location chosen by purchasers. Full particulars, International Capitalists, Limited, Head Office, 93 Queen east; branch, 355 Danforth. Automobile service Open Evenings.

Gentleman's Country Residence to Rent

Solid brick residence, containing ten rooms, hot water heating, hardwood floors, conservatory, electric light, bath, toilet, laundry tubs, large verandah round half the house, beautiful drives, lawns, and tennis court, an abundance of shade trees, good orchard, market garden, over five acres of ground, grand stables and coach house, hen house, cow house, situated North Toronto, five minutes from Yonge street. Caesar, 152 Bay Street.

Acre Gardens, $1 Down, $1 Weekly

YONGE ST. PROPERTIES—With privilege of paying as much more as you like at any time; every lot high, dry and level, and title guaranteed; immediate possession and no restrictions, and we will help you to build your home.

ONE-HALF ACRE and one acre lots at Stops 44, 46 and 47 Yonge street.

ONE ACRE lots at Stops 47, 51 and 54, Yonge street.

ONE ACRE, with six-roomed house; price, $1500.

1 ACRE at Stop 47, Yonge street, including large barn, $1200.

18 ACRES at Stop 51; 8-roomed house, shade trees, trout stream, beautiful hedge surrounding house, also large barn; price, $10,000; easy terms.

OPEN EVENINGS, except Saturday, until 9 o'clock.

STEPHENS & CO., 136 Victoria Street (3 doors north of Queen St.).

Square Plan, 7 Rooms

$4500—LOCATED just north of Bloor, in a district where values are increasing daily, a house of exceptional value, complete in every respect, brand new, oak floors, folding doors between dining room and sitting room, sliding door to hall, in which there is a large cloak room, laundry tubs, exceptionally wide lot, separate verandah, cash one thousand. Apply F. J. French & Co., corner Lansdowne and College. Phone Park. 3529.

$500 Special

HUMBERSIDE corner residence, balance $5000, very easy, solid brick, 8 fine bright rooms, artistically decorated, 2 mantels, laundry tubs, hardwood floors, paneled dining room with coved ceilings, slate roof. For situation, appointments and general outside and inside appearance this house cannot be duplicated for anything like the price. Owner positively must sell immediately. For appointment to view, phone F. J. French & Co., Park. 3529.

Properties For Sale

Danforth Specials

$2,850—DETACHED, brick front, six rooms, through hall, three-piece bathroom, gas and electric, full-sized brick cellar, situated near Jones and Danforth; a tenant guaranteed at $25 per month; $850 cash.

$4,450—BROWNING AVENUE, 8 rooms and sun room, oak floors, two fireplaces, slate roof, etc., only $750 cash; see this.

$5,200—DETACHED house on Logan avenue, overlooking Withrow Park; all modern conveniences.

$250 CASH buys a detached brick front, through hall, laundry tubs, gas and electric, etc., good lot, near Jones and Danforth, balance $2,750, easy.

Vacant Land.

$42—SKIPPER AVE., 42 x 125, $200 cash, balance one year.

$25—SAMMON AVE., 20 x 100.

$18—PHARMACY AVE., five minutes from Danforth cars, 40 x 120, $1 per foot down, balance $10 monthly; get in on the ground floor, lots selling fast.

A. & J. CURRIE, 305 Danforth avenue. Gerrard 342; open evenings.

Notice to Customers

J. T. POWELL, British Royal Carpet Cleaners, 87 and 89 Bellwoods avenue. You cannot make any mistake as in previous years as there is now only one Powell in the carpet business. This is J. T. Powell. 77

Farms For Sale.

ALL KINDS OF FARMS for sale—Niagara district fruit farms and St. Catharines property a specialty. R. W. Locke, St. Catharines. ed-7

VETERAN LOTS in New Ontario for sale. Mulholland & Co., 200 McKinnon Building. ed7

Factory Sites Wanted

WANTED—To buy a factory site in Toronto. Would like about 600 by 130 feet. Must be reasonably near a railroad freight house. Must be worth the price asked, as compared to other cities of like size. Kawneer Mfg. Company, Limited, 1191 Bathurst street.

Business Opportunities.

I MADE A FORTUNE in mail-order business. From small beginnings my sales now total close to one million five hundred thousand dollars annually. Why can't you do as well? Get my free booklet, "How to Make Money in The Mail-Order Business." Randolph Rose, 482 Rose Bldg., Chattanooga, Tenn. 777

Signs.

WINDOW LETTERS and SIGNS. J. E. Richardson & Co., 147 Church street, Toronto. ed-7

COMFORTABLE Private Hotel, Inglewood, 295 Jarvis-st.; central; heating; phone. ed

Rooms and Board.

AT 9 ROSEBURY avenue, by young couple; newly furnished and decorated, comfortable, large front bedroom or two, with all up-to-date improvements. Use of phone.

SINGLE ROOM, with or without breakfast, $2 per week. 227 Leslie street. 67

Live Birds.

CAMPION'S BIRD STORE—Also Taxidermist. 175 Dundas, Park 75. ed-7

CENTRAL BIRD STORE—169 Spadina avenue, Toronto. Phone Adelaide 3876. W. H. Naylor and W. R. Wilson proprietors; goods shipped to all parts.

HOPE'S—Canada's Leaeer and Greatest Bird Store, 109 Queen street West. Phone Adelaide 2573 ed-7

Lumber.

PINE, hemlock and spruce lumber, hardwood flooring, lath and shingles. Dewar Lumber Co., Toronto. ed7

Building Material

LIME, CEMENT, ETC.—Crushed Stone at cars, yards, bins or delivered; best quality; lowest prices; prompt service. The Contractors' Supply Company, Limited. Junction 4006, Main 4224, Hillcrest 870, Junction 1147. ed7

Carpenters and Joiners.

A. & F. FISHER Store and Warehouse Fittings, 114 Church. Telephone. ed-7

RICHARD G. KIRBY, Carpenter, Contractor, Jobbing, 529 Yonge-st. ed-7

Roofing.

SLATE, felt and tile roofers, sheet metal work, Douglas Bros., Limited, 124 Adelaide west. ed-7

Butchers.

THE ONTARIO MARKET, 432 Queen West. John Goebel. College 806. ed-7

Plastering.

REPAIR WORK—Plaster Relief Decorations. Wright & Co., 30 Mutual. ed

REPAIRING, roughcasting, whitewashing. Cambridge, 43 Berryman street. Phone N. 6963. ed7

Patents and Legal.

HERBERT J. S. DENNISON, Registered Attorney, 18 King street West, Toronto. Patents, Trade Marks, Designs, Copyrights procured everywhere. Eighteen years' experience. Write for booklet. ed-7

Motor Trucks

FOR SALE—Two Motor Trucks, one 5 ton and one 1 ton, practically new, used for demonstration. Constructed of the best materials throughout; worm drive; model engine; Bosch dual ignition; all parts to correspond. Will demonstrate for prospective buyer. To be sold at bargain prices. All particulars on application to the Northern Motor Car Co.

Dogs

AIREDALE for sale.—Fine handsome young dog, eight months old, unusually large, sired by Performer, winner of five championships in five months in England last year. This is probably the best bred young dog in Canada and will make an excellent show and stud dog. For further information apply evenings to 26 Macdonell avenue. 71

Dentistry.

PAINLESS Tooth Extraction specialized. Dr. Knight, 250 Yonge, over Sellers-Gough. ed7

House Moving

HOUSE MOVING and Raising done. J. Nelson, 115 Jarvis street. ed-7

Help Wanted.

I WILL START YOU in the mail-order business, if you will handle my goods. Crest Co., 52 Atlantic City, N.J.

LEARN Shorthand and Typewriting and fit yourself for a good position. We teach you at home. Canadian Correspondence College, Limited, Dept. 3, Toronto, Canada. 1

LET ME PAY YOU $60 monthly. Only ten minutes of your time daily required. All work done in your home. No canvassing; no capital. Also show you how to start mail-order home business. Instructive booklet and literature, explaining business and above. Voorhies, Desk 821, Omaha, Nebr.

WANTED—Three first-class farm hands; must be good plowmen; also good men with horses. James A. Culvert, Queenston, Ont. ed7

WANTED—A married man to work on fruit farm; must have experience in fruit growing. James A. Culvert, Queenston, Ont. ed7

WANTED—Big crowd to inspect Joe Hartley's new store, 466 College street. ed7

$15 WEEKLY earned at home, making incandescent mantles, experience unnecessary, tuition free; whole or spare time. Write for particulars, Box 34, World. ed

$150 IN CASH this month to writers of verses or melodies for new songs. Send your work today or write for particulars. Rush. Dugdale Co., Dept. C.P., Washington, D.C. 777

Situations Wanted.

CONTRACTS taken for assessment work in Porcupine mining division at most reasonable terms. Bowden Dunsmore, Schumacher, Ont. ed7

HOTEL OR CLUB—Married couple, age 33, engaged at present, no encumbrance, desire soon or later management of hotel or club. Experience, high-class cuisine and service, housekeeping and general hotel management. Both languages. Highest New York and Canadian references from hotels and clubs. Address "Hotel," Box 1334, Montreal.

Salesmen Wanted.

OLD ESTABLISHED HOUSE, with staple line, needs traveler for Ontario. Must be experienced and aggressive, and worth three thousand or more yearly. Weekly advances against prospective commissions. D. W. Barrows, Detroit, Mich.

Agents Wanted.

IF WE HAD your address we'd show you how to make $25.—not one week but weekly. G. Mfg. Co., Suite 623, Warren St., N. Y.

PICTURE AGENTS are all using Bromide Prints this season. Get in line. Twenty cents. Sample from your original free. Wayne Pub. Co., 70 Broadway, Detroit. 777

POSTCARDS—Ninety cents per thousand up. Sample box five hundred for $1. Fountain pens, pennants, novelties. Write for particulars. D. Gross Co., Arthur avenue, New York.

THE AGENTS' MAGAZINE will increase your income. Show you how to buy $2.00 Vacuum Washers for 20c; 15 choice moneymakers. Two months' subscription 10c. Agents' Magazine, Chicago.

Articles For Sale.

A TYPEWRITER—Underwood, guaranteed perfect condition. Bargain. Box 38, World. ed7

ADVERTISING BLOTTERS—Two-fifty per thousand; samples free. Barnard, Printer, 35 Dundas street. Telephone. ed7

ALMOST NEW buffet, china cabinet, library table, dining room chairs, bed room suite, rocking chair, Thomo's and records. Mr. A. G. Kellar, 166 Wright avenue (third floor).

FOR SALE—One heifer calf, Jersey, four months old. D. Heard, 266 Oakwood avenue, Toronto. ed7

GRAMOPHONES for sale from five dollars up; organs from eight; pianos ten. 268 Parliament street. ed-7

HIGH-CLASS four-cylinder car, in good condition, but slightly out of style; $250 for quick sale. Box 63, World. 67

Personal.

ATTORNEY, 42, comfortably situated, would marry. X-Box 35, Toledo League, Toledo, Ohio.

GET MARRIED—Descriptions wealthy members; seeking marriage; free. (Reliable), Mission Unity, B-99, San Francisco, Cal. 7tf

MARRY FREE—Many rich, congenial and anxious for companions; interesting particulars and photo free. The Messenger, Jacksonville, Fla. 7

MARRIAGE paper free—The best and most reliable published. Eastern Agency, 63 Bridgeport, Conn.

WOULD YOU MARRY if suited? Best matrimonial paper published. Mailed free. The Correspondent, Toledo, Ohio. 777777

Educational.

ATTEND ELLIOTT BUSINESS COLlege, Yonge and Alexander streets, Toronto. Superior instruction in bookkeeping, shorthand and typewriting. ed7

CANADA'S FASTEST TYPISTS trained at Kennedy School, Toronto. Get catalogue. ed

INDIVIDUAL TEACHING IN STENOgraphy Bookkeeping, Civil Service, General Improvement, Matriculation. Write for free catalogue. Dominion Business College, Brunswick and College. J. V. Mitchell, B. A., Principal ed-7

Massage.

MASSAGE, baths, superfluous hair removed. 755 Yonge street, North 4729. Mrs. Colbran. ed7

ELECTRIC osteopathic massage — Miss Fergozone, 396 Church street. North 8175. 2467tf

MASSAGE face and scalp treatment. Madam Louise, 97 Winchester St. ed7

Hairdressers

THE CARE OF THE HAIR is most essential; Madame Estelle, hair and beauty specialist, has the most up-to-date methods of treating the hair and scalp; children's cuttings a specialty. North Apartments, 755 Yonge street, phone appointments, North 1563. ed-7

Gramophones.

DANIELDSON, headquarters for Victor, 680 Queen West; 1125 Bloor West. ed-7

GRAMOPHONES repaired, bought, sold and exchanged; also records. 268 Parliament street. ed-7

SNAPS in Graphophones, Graphonolas and records. Records exchanged, ten cents each. 841 Dundas. ed7

I OWE MY LIFE TO "FRUIT-A-TIVES"

They Did Me More Good Than All Other Treatments Combined

MRS. H. S. WILLIAMS.

PALMERSTON, Ont., June 20, 1913.—"I really believe that I owe my life to 'Fruit-a-tives.' Ever since childhood I have been under the care of physicians and have been paying doctors' bills. I was so sick and worn out that people on the street often asked me if I thought I could get along without help. The same old stomach trouble and distressing headaches nearly drove me wild. Some time ago I got a box of 'Fruit-a-tives' and the first box did me good. My husband was delighted and advised a continuation of their use. 'Fruit-a-tives' completely cured me.

Today I am feeling fine, and a physician meeting me on the street noticed my improved appearance and asked me the reason. I replied, 'I am taking Fruit-a-tives.' He said, 'Well, if Fruit-a-tives' are making you look so well, go ahead and take them. They are doing more for you than I can."

Mrs. H. S. WILLIAMS

"Fruit-a-tives" are sold by all dealers at 50c a box, 6 for $2.50, trial size 25c. or sent on receipt of price by Fruit-a-tives Limited, Ottawa.

NAVIGATION OPENS ON ST. LAWRENCE

Corsican First Trans-Atlantic Liner of Year Off to Glasgow.

Special to The Sunday World.

MONTREAL, May 2.—The Allan Liner Corsican, which was the first ocean vessel to berth in Montreal this season and whose skipper, Capt. Hall, won the gold headed cane offered by the harbor commissioners for his achievement, was the first ship to clear from port for a trans-Atlantic voyage. It sailed at dawn today for Glasgow. The vessel carried many of the passengers booked for the sailing today by the Donaldson liner Saturnia, which hit a rock in the river on Tuesday and had to go to drydock here today.

SPEND THIRTY-FIVE THOUSAND AN HOUR

Montreal Board of Control Voting Large Sums for Civic Expenditures.

Special to The Sunday World.

MONTREAL, May 2.—Since the beginning of the career of the new board of control twelve days ago it has voted over $3,500,000 for civic works. This is at the rate of $35,000 an hour for every hour of the working day. It does not include either the regular wages paid to civic employes. As the annual revenue of the city is about fourteen million dollars each year, some are wondering what will happen before the year is out.

DEAF FRIENDS

Would You Believe It?

Did you see a few weeks ago a notice in this paper of Advice on Deafness, to be given FREE by a prominent Ear Specialist?

You would hardly believe it, but the requests have simply poured in. This is true not only of readers of this paper but of other papers where the offer has been made. From every part of Canada many of the people who received advice have followed it and are now entirely cured of this most pitiful of all afflictions; many others are well on the road that leads to that happy ending.

One man says, "Your method worked like magic on me." Another writes, "My head is as clear as a bell. I can hear every natural sound distinctly. Those ear noises have left me." And so the letters come, one and all telling of the benefits received.

Here is YOUR opportunity! Deafness Specialist Sproule (Graduate in Medicine and Surgery, Dublin University, and formerly Surgeon of the British Royal Mail Naval Service), 319 Trade Building, Boston, Mass., who made the previous offer of a Book and Advice on Deafness FREE in this paper, now offers again to Toronto Sunday World Readers

Advice Free

You can also have his famous Book on Deafness FREE by just asking for it. All you have to do anyway is just to get a postal card or a piece of notepaper, with a pen or even a pencil, write "Advice and Book on Deafness Wanted," address the card or letter and mail it.

Join your neighbors in taking advantage of this generous offer. Learn for yourself about this new method. Many people right around you, whom you never suspected, have written. They are on the Road to Good Hearing. Why don't you join them?

Don't wait, therefore, or hesitate, but write for FREE ADVICE and a BOOK, if you wish it. Remember it won't cost you a cent and many of your acquaintances have already accepted the offer. They are very grateful for the help received and you won't regret it either, if you write NOW.

DEAFNESS SPECIALIST SPROULE,
319 Trade Building, Boston, Mass.

CAVALRY DIVISION OF THE U. S. ARMY "SHY" ON HORSES

They Are Trying to Solve This Serious Problem at the War Department Remount Depots.

Special to The Sunday World.

FORT RENO, Okla., May 2.—The cavalry division of the United States Army is pratically on foot. A month ago there was a shortage of 2000 horses of the desired type for this branch of the service. Orders from the war department have been received at the Fort Reno Remount Depot for the immediate purchase of 1200 horses for service in Mexico. There were only 700 head on hand at the depot, which compels Capt. William S. Valentine, the commandant, to enter the open market for raw, undisciplined horses which will have to be trained in the field, a handicap which the remount depot was intended to overcome.

Difficulties are added to the situation by the fact that the light type of horse for cavalry service is rapidly disappearing in this country. In time of peace the horse equipment of the army is about twenty thousand, supplied at the rate of 2000 a year. A war footing would jump the number to 50,000, to be followed by a complete new issue every six months, or a consumption of from 100,000 to 150,000 horses a year.

At the beginning of the civil war no cavalry in the world would be better mounted than the American, but in the last forty-five years the breeding of draft horses has practically displaced the breeding of the light type, and during the Boer War England practically stripped the United States of cavalry horses. Besides, the automobile has been unfriendly to the saddle type of horse.

Their Remount Depots.

Several years ago, congress sanctioned the use of abandoned military posts as remount depots where horses of the preferred type, bought in the open market, could be trained for the different branches of army service. The first remount depot was established at Fort Reno in 1908; later similar depots were established at Fort Keogh, Mont., and Front Royal, Va. The depot at Fort Reno is the largest. It embraces 10,000 acres of fertile land. The old barracks were changed into stables and new stables were built, until the present capacity of the depot is 1200 horses, which may be greatly increased if necessary. There are sixteen pastures of 160 acres each, equipped with windmills, pumps and sheltered sheds. The veterinary hospital is said to be the most perfectly equipped institution of the kind in this country, if not in the world. Every approved phase of modern veterinary science has been utilized. A depot farm of 5000 acres is cultivated each season, the principal crops being alfalfa, kafir and hay. The hay is cut and stored in sheds, each having a capacity of 5,000,000 tons.

Trained System.

Horses are bought in the open market, the youngest being three years old. Always, however, there is a shortage of horses, the buyers are traveling constantly in sections where the light type horse is found. Preferably untrained horses are bought They are ready for service when four years old.

Forty or fifty experienced men, mostly farmers and former cowboys, are employed in "gentling" the horses. The purpose is not to train them in military evolutions, this is done after the horses reach the different troops and regiments. The gentling consists in rein-checking the horse, teaching it to obey implicitly when commanded to move or to stand still, and to be mounted from behind or from either side. Harshness or cruelty in any form is strictly forbidden, and trainers are discharged for violation of this rule. There is no broncho-busting.

The trainers are hardy, patient men, and they handle their horses as they would a child. Most horses respond quickly to this method and show much affection for their trainers. The trainers at the start were mostly civilians; now enlisted men are doing the work. A hospital and a comfortable living place are provided for them.

Not Yet Solved.

But these remount depots have not solved the problem of the remount. The right type of horse must be bred. In European countries, especially Prussia, they breed horses for army purposes, but congress has not yet consented to establishing a breeding farm.

August Belmont and E. B. Cassatt sent a number of their famous thoroughbred stallions to Grant Royal for free service, Mr. Belmont's offerings being Henry of Navarre and Octagon. The government has options on the colts when three years old, the price to be fixed by a committee.

Meanwhile the shortage continues and is increasing.

ESOTERIC CLUB.

Under the patronage of Mrs. R. H. Seager, Mrs. T. J. O'Donohue, Mrs. Geo. J. Carroll and Mrs. J. J. Shaughnessy, the Esoteric Club held their first at-home in St. Mary's Hall, Bathurst street, on Wednesday evening, April 29. Following were the guests: Messrs. O'Donoghue, Koster, W. E. Down, J. Wilson, Huntley, F. O'Donohue, A. M. Sutton, J. Crawford, A. Colton, G. A. Hardie, Armstrong, J. O'Brien, McCarthy, N. Enright, J. Bigley, E. Bigley, Wm. Kane, O. McDonnell, Flick, J. Egan, S. Brown, R. Johnston, R. Scott, J. Tarnt, J. Keliher, Mahoney, Killoy, W. McKernan, T. Howse, Wm. Krane, Harrison, C. Landreville, E. Ryan, G. W. Carroll, E. LaSage, F. Gould, F. Sanderson, J. J. Shaughnessy, Misses Loretto Frechette, M. Hickey, C. Stoskopf, Elizabeth Marigold, V. Thompson, Emma Marigold, F. Koster, M. Doyle, Crosby, E. Seager, E. Foley, M. Davis, A. Harnet, H. Harnet, Mayne, M. McAuley, L. McAuley, J. Ryan, A. Crawford, E. Frechette, M. Desmond, E. Doyle, K. Seager, M. Norton, R. Kane, E. Culp, M. Ford, Mahoney, L. Ryan, Vonzuben, Howes, B. O'Connor, H. Strachn, F. M. O'Leary, Mesdames J. J. Shaughnessy, O'Donohue, McKernan, Geo. J. Carroll.

SNOW IN ST. JOHN.

ST. JOHN, N. B., May 2.—The city awoke today to find the streets lightly covered with snow.

D. Morrison

The Credit Clothier

318 QUEEN WEST

STORE OPEN EVENINGS MAIN 4677

CHARGE ACCOUNTS

$1, $2, $3 WEEKLY

10% OFF BILLS PAID IN 30 DAYS

MEN'S
SUITS
OVERCOATS
RAINCOATS
HATS
BOOTS AND SHOES
BOYS' SUITS
OVERCOATS
BOOTS AND SHOES

WOMEN'S
SUITS
COATS
RAINCOATS
DRESSES
WAISTS
BOOTS AND SHOES
GIRLS' COATS & SUITS

CUSTOM TAILORING
EASY TERMS ARRANGED

Try Credit This Week

Come in tomorrow and get a new Spring Outfit of Clothing. Systematic credit as conducted at this store enables you to have new clothes right away, and enforces the payment of a small amount each week until they are soon paid for. Whole families get their clothing by this method, and have been doing so for years. See the special new lines in women's clothing. Custom tailoring if desired—terms arranged

This Store is Open Evenings

BUILDING FALLS OFF IN MONTREAL

Permits Over a Million Dollars Behind This Time Last Year.

Special to The Sunday World.

MONTREAL, May 2.—Three deals, involving nearly four hundred thousand dollars were the largest ones in the real estate transactions completed here this week. For a property on St. Catherine street west, No. 316, $175,000 was paid. This is at the rate of $74 a square foot. The block consists of one store, on the south side of the street, a little east of University street.

The City of Montreal sold the corner of St. Lawrence boulevard and St. Jean Baptiste street to the National Drug and Chemical Company for $114,000. This lot is vacant now, being part of the property that was expropriated by the city some months ago for the extension of St. Lawrence boulevard from Notre Dame street to the river. The other deal was in house property on St. Denis street. A hundred thousand dollars figured in the transaction. The other deals were all smaller and mostly for residential property.

For the first four months of the year the building permits of Montreal have fallen off over a million dollars from the record of 1913. Last year they totaled $5,199,523 for the first four months of the year, while this year they amounted to only $4,061,353 —a drop of over a million dollars.

Northwest Veterans, Attention!

The annual meeting of those who took part in the North West Rebellion is to be held on Monday next in the Armories at 8 o'clock. A re-union of all those living in the city who participated in that campaign is anticipated.

SHIPS IN TROUBLE AS SEASON OPENS

Montreal Navigation Makes Bad Get-Away—Liners Limp Into Port.

Special to The Sunday World

MONTREAL, May 2.—Navigation on the St. Lawrence River for the season of 1914 made a bad getaway. The liner limped into this port after trouble a little below Quebec, while a couple of the lake vessels went aground near the entrance to the Lachine Canal at Lachine. It was the worst start that the river has had in a long time altho none of the accidents were very serious.

The C. P. R. liner Montfort, which was stuck in the mud of the Beauport shoal in the harbor of Quebec, is none the worse for her experience and will be able to clear for her over the sea port on her regular date. The Donaldson liner Saturnia, which grazed a rock at the Traverse the same morning, is more badly hurt. She went into drydock here this morning to have her cracked plates repaired. It is expected that she will be able to sail on Tuesday.

Six new ocean liners are slated for the St. Lawrence route by the next few months. Late last summer the Cunard Company added the crack ship Andania to its local fleet. In a short time the Alaunia, a sister ship, will make her first appearance here. Then the Allan Company has added the palatial ships Alsatian and Calgarian to the Liverpool-Quebec route. The C. P. R. has two 15,000 tons ships in the yards under construction at present, and these will be here by fall, or possibly earlier. This will give the route some of the finest vessels plying the North Atlantic.

How Goodyear Fights Loose Treads

After we ended rim-cutting we took up loose treads—another major tire trouble.

At the base of the tread in every tire there must be a breaker strip. In all tires save Goodyears this strip is made of closely-woven fabric. And road use often separates this breaker strip from the rubber.

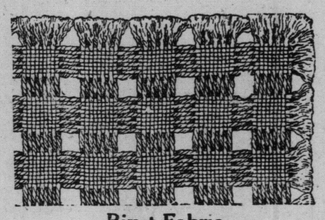

Rivet Fabric

We bought the rights to a patent fabric which we picture here. It cost $50,000, and it forms our breaker strip.

During vulcanization, hundreds of large rubber rivets are formed.

This lessens by 60 per cent. the risk of tread separation. **And no other maker employs it.**

Millions Saved

That is one way in which we save tire users millions of dollars yearly.

Another is our "On-Air" cure. No-Rim-Cut tires are final-cured on air bags, under actual road conditions. This saves the countless blow-outs due to wrinkled fabric. This extra process adds immensely to our manufacturing cost. **And no other maker employs it.**

In these tires alone is rim-cutting ended in a satisfactory way. **We control the method.**

And these tires alone have our double-thick All-Weather tread—a smooth-running anti-skid.

18 Makes Cost More

No-Rim-Cut tires are the only tires embodying these costly features.

After years of tests on countless cars they have come to outsell any other tire in the world.

Yet there are 18 U. S. and Canada makes of tires which sell at higher prices. Some nearly one-half higher. **Three** such tires cost as much as **four** Goodyears. That's a curious situation.

GOODYEAR TORONTO
No-Rim-Cut Tires
With All-Weather Treads or Smooth

THE GOODYEAR TIRE & RUBBER COMPANY OF CANADA, LIMITED
Head Office, CRONTO Factory, BOWMANVILLE

Toronto Branch: Corner Simcoe and Richmond Streets

Passenger Traffic Passenger Trafifc.

Largest, Finest, Fastest Steamers
Canadian Route
CALGARIAN AND ALSATIAN

THESE steamers constitute the last word in floating palaces. A trip on them will leave a remembrance of complete service and the quietly elegant surroundings will not soon be forgotten. Orchestra carried.

FIRST SAILING
S. S. "Calgarian," May 21st (18,500 tons)
Quebec to Liverpool.
Weekly sailings to Liverpool, Glasgow, London and Havre.
For full information apply local agents or

ALLAN LINE
95 KING ST. W. TORONTO

Steamship Tickets

BY PRINCIPAL LINES

Via New York, Boston, Montreal, Quebec, Portland, St. John and Halifax.
European Tours.
Travelers' cheques good anywhere.
Drafts, foreign moneys bought and sold.

A. F. WEBSTER & SON - 53 YONGE ST. ed7

Atlantic City Hotels.

THE Marlborough Blenheim
ATLANTIC CITY, N. J.
Capacity 1100 400 Private Baths
Exquisite refined music every night throughout the year. Two blocks of Ocean front, Rolling Chairs, Horse-back riding, Golf, Theatres and countless amusements.
Ownership Management
JOSIAH WHITE & SONS COMPANY

Summer Resorts.

Learn Where to Go in
MAINE
Our free illustrated booklet tells of the many attractive resorts near Portland—the Islands of Casco Bay, Cape Elizabeth, Falmouth Foreside, etc. Plan your trip now. Visit the "Vacation City" this summer. New England League Baseball Games. Address
BOARD OF TRADE
Exchange St., 52, Portland Maine.

HAMILTON HOTELS.

ROYAL HOTEL
Every room furnished with new beds, new carpets and thoroughly redecorated January, 1914.
BEST SAMPLE ROOMS IN CANADA.
$3.00 and up—American Plan. ed7

E. PULLAN
BUYS ALL GRADES OF
WASTE PAPER
ADELAIDE 760. Office: 490 Adelaide W 367

Railroads

CANADIAN PACIFIC
THE POPULAR TRAIN FOR MONTREAL
Leaves North Toronto 10.00 p.m. daily
Arrives Montreal ..... 7.35 a.m. daily
Electric-lighted Compartment Cars and Standard Sleeping Cars to Montreal.
Electric-lighted Standard Sleeping Car to Ottawa.

For DETROIT and CHICAGO
LEAVE TORONTO DAILY
8.00 A.M. | 4.00 P.M. | 7.35 P.M.
Particulars from Canadian Pacific Ticket Agents, or write M. G. MURPHY, D.P.A., C.P. Ry., Toronto. ed7

GRAND TRUNK RAILWAY SYSTEM
HOMESEEKERS' EXCURSIONS
Round trip tickets to points in Manitoba, Saskatchewan and Alberta, via Chicago, St. Paul or Duluth, on sale each Tuesday until October 27, inclusive, at low fares.
Through Pullman Tourist Sleeping cars to Winnipeg on above dates, leaving Toronto 11 p.m. No change of cars. Berth reservations, etc., at all G.T.R. ticket offices, or write C. E. Horning, D.P.A., Toronto, Ont. ed7

Learn Railroading
YOUNG MEN WANTED
FOR RAILWAY WORK
Ticket Agents, Operators, Freight and Passenger Clerks. Positions at full pay from start, secured as soon as you graduate. Six months' course only—study in your own home, or at our school.
SPECIAL REDUCED RATES this month only
Write to-day for particulars.
DOMINION SCHOOL OF RAILROADING
DEPT 62 TORONTO, ONT.

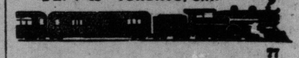

77

OTTAWA BISHOP IN NEW YORK JUBILEE

To Assist in Celebration of St. Thomas Roman Catholic Church.

NEW YORK, May 2.—The Church of St. Thomas the Apostle, at One Hundred and Eighteenth street and St. Nicholas avenue, will celebrate its silver jubilee this week, beginning with a Pontifical high mass at 11 a.m., today and continuing Monday and Tuesday. The celebrant of the mass will be Bishop Lewis S. Walsh of Portland, Me.; deacon, the Rev. Thomas Halpin of Yonkers; sub-deacon, the Rev. Michael D. Lennon of Rhinecliff; master of ceremonies, the Rev. Arthur J. Scanlan. Mgr. Mooney will preside and Archbishop Charles Gauthier of Ottawa will be in the sanctuary.

COLLEGE STREET METHODISTS.

Sunday night the choir of College Street Methodist Church, Sheridan avenue and College street, will respond to the many requests received, and repeat Fred. W. Peace's beautiful cantata, "King of Glory," with orchestral accompaniment.

The soloists will be Miss Nellie Rowney, soprano; Misses D. Cokell and A. Thompson, contraltos; Mr. Bruce Pearson, tenor; Mr. Bert Abbs, baritone; Miss Merl Knoll, organist; Mr. J. Andrew Wiggins, choirmaster.

MAKE YOUR WILL TODAY

Tomorrow May Be Too Late—Lawyers Unnecessary—Use a Tried and Tested Form.

When you are dead and gone, the first thing the law looks to is your will, to know who you intend to have your belongings, no matter whether they are big or little. If you have made no will, your property may be divided in a way you never intended. Loved ones may be missed out entirely. Family quarrels often result. Your property may be eaten up with costly legal expenses. All this would never have happened if you made a will.

The thing to do today is to secure a Bax Legal Will Form from your stationer. If he hasn't the original, genuine Bax, don't take a substitute. It's important to get the real Bax, the only copyrighted form that has stood the test of years in the law courts. Or tear this out, write your name and address plainly in the margin and mail to us with 35 cents. If you want three Forms, send $1.00. We mail the Form to you by return mail, post free. We send full instructions, also a sample Will Form, all filled out, so you know exactly how to proceed.

The Bax Will Form has exclusive copyrighted features, and is successfully passing thru the courts every day. Write us today. Address Bax Will Form Co., Room 92, 280 College street, Toronto.

ULSTER AND MEXICO STILL DOMINANT

London, However, is Mainly Concerned in the Ulster Settlement

RUSSIA NOW WATCHED

Prospects of Money Market Governed by Demand by Russia for Gold

NEW YORK, May 2.—The London correspondent of The Evening Post cables as follows:

"Developments in the Mexican problem on the one hand and in the Ulster problem on the other have naturally dominated this week's financial situation. With us the outlook of the markets seems to depend mainly on the Ulster matter. Actual settlement of that crisis on the lines of 'federal units,' as intimated in parliament this week, or on any other satisfactory basis, would necessarily mean recovery in home securities.

"It would hardly be more than a moderate rise, however, for it is not thought that prices could advance far in the face of the large output of new securities now again impending. Moreover, despite the week's peaceful overtures by Carson and Balfour for an Ulster compromise, doubt over the attitude of the Nationalist party causes the city still to fear that the Irish crisis may not yet be over.

"A complete settlement of the Mexican difficulty would have great effect on all European markets, but only if the settlement made for internal peace in Mexico, and of this we are as yet unable to discover convincing indications.

"The prospects of our money market, on which much depends, will be governed by the question whether Russia continues to take gold in quantity from here. Its bankers have already withdrawn in all about six millions sterling. This has been largely offset by the action of the Chilian Government in deciding to keep its foreign gold reserve against its home note issue at London instead of in Germany.

"Out of £7,000,000 to be thus transferred, £2,500,000 has already been remitted, with a resultant easing of this week's London money market. The balance will come in two instalments, during July and September respectively, and the operation favors continued ease in money. This is attained, however, at the expense of the Berlin market, and if that market should be much affected by the transfer, other continental money markets would be affected sympathetically.

"The Paris situation is still regarded unfavorably; it is aggravated by the delay in settling the finances of Brazil. It is believed that ultimately your export of gold to Paris will be resumed, and notwithstanding the belief that the higher freight rates will be granted, your financial position is regarded doubtfully, on the theory mainly that the position of some of your railways is worse than had been supposed.

"Even the proposed five per cent. increase in rates is not considered sufficient for all requirements. On the other hand, the interstate commission's consent to the Lake Shore-New York Central amalgamation attracts particular attention and comment, as indicating a less unfavorable attitude towards the railways.

"There is a good deal of interest in the fendency here towards huge banking combinations. The Lloyd's Bank has absorbed a provincial concern, and the total combined deposits reach £104,000,000. This is fairly paralleled by the simultaneous amalgamation of the Disconto-Gesellschaft and the Schaaffhausen Bankverein in Germany, whose combined capital is now £15,000,000 sterling, the largest of any institution in the world."

TRADE CONDITIONS

Toronto reports to Bradstreet's say that while at the last minute this week representatives reported to their firms brisker trade, conditions have not been satisfactory in Toronto. The weather has had a good deal to do with it, but orders have been withheld. This is true especially in drygoods houses. There is no change to record in remittances, as they are a little on the slow side. The cattle trade has been active and prices advanced twenty-five cents this week. Butter was reduced two cents and lower rates are promised as the make is heavy in the country. Eggs were one cent up. The hide trade is a little quiet. More is being paid for new clipt wool by local dealers. The sugar trade is dull, and the movement of other staples was just fair. The export wheat trade has been encouragingly active this week. Flour remains dull. Ontario wheat is worth $1 to $1.02, but it is scarce. Western oats are selling well locally. Navigation is now about open, as many vessels have left the head of the lakes.

NEW YORK WEEKLY BANKING STATEMENT

NEW YORK, May 2.—The statement of the actual condition of clearing house banks and trust companies for the week shows that they hold $36,486,550 reserve in excess of legal requirements. This is an increase of $6,232,150 from last week.

Actual condition: Loans, decrease $10,546,000; specie, increase $7,551,000; legal tenders, decrease $2,341,000; net deposits, decrease $10,317,000; circulation, increase $83,000; excess lawful reserve, $36,486,550, increase $6,232,150.

Summary of state banks and trust companies in Greater New York not included in clearing house statement: Loans, increase $2,719,100; specie, decrease $1,528,700; legal tenders, decrease $428,400; total deposits, increase $4,355,400.

EUROPEAN BOURSES.

PARIS, May 2.—Prices irregular on bourse today. Three per cent. rentes 86 francs 65 centimes for the account. Exchange on London 25 francs 13½ centimes for cheques. Private rate of discount, 2¾ per cent.

BERLIN, May 2.—The bourse opened higher today. Later prices reacted and closed weaker. Trading was quiet. Exchange on London, 20 marks 47½ Pfennigs for cheques. Money 2¾ per cent. Private rate of discount 2¾ per cent.

REACTION AGAIN ON WALL STREET

Pressure Not Very Severe, and Losses as a Rule Were Small

C.P.R. LOST ONE POINT

Rock Island Collaterals Again Weakened—Small Profit-Taking

NEW YORK, May 2. — The stock market reacted at the opening today from the high level established by yesterday's buoyant rise. Pressure was not severe, however, and losses were small. Smelting and Canadian Pacific, which declined about a point each, were the only shares to lose more than a fraction. Rock Island collaterals again weakened, losing 1½ points.

In view of the extent of yesterday's buoyant rise and the custom among speculators of taking profits at the end of the week, the stock market held up well. At the level reached yesterday quotations of the favorite stocks were 2 to 5 points higher on the week, showing profits on the long side such as had not been offered for months. There were some profit-taking sales at the opening, but the volume was light. While first prices generally were lower the range was not below that cabled from London before the opening. The only stocks to advance were a few of the specialties. Can and Texas Company were a point higher.

The market closed heavy. Speculative buying was halted today and prices declined slowly under realizing sales. There was no evidence of weakness, however, and few issues lost more than a point. Heaviness was most pronounced in the coal and copper groups, which were affected by the labor troubles in the bituminous field and less satisfactory conditions in the copper industry. Missouri Pacific moved a way that perplexed traders who had bought on the assumption that important changes were impending in the control of the road. The stock moved up to 20 but was supplied freely and reacted 1 1-4. Bonds were irregular.

STANDARD SALES.

To week to May , 1914:

	Shares.	Value.
Apex	2,000	$ 57.50
Dome Ex.	7,950	658.37
Dome Lake	17,500	7,355.50
Dome Mines	515	4,505.25
Hollinger	555	8,827.50
Homestake	1,175	922.00
Jupiter	11,400	1,167.00
McIntyre	9,300	2,675.50
Pearl Lake	13,300	929.50
P. Crown	1,100	940.00
P. Gold	48,800	4,730.75
P. Imperial	2,100	36.75
P. Tisdale	1,500	30.00
Preston	500	10.00
Rea Con	600	106.00
Swastika	5,000	112.50
C. C. F. S.	500	32.50
Bailey	30,100	943.50
Beaver	6,200	1,648.50
Buffalo	500	554.00
Chambers-Ferland	3,400	628.50
Cochrane	600	303.00
Crown Reserve	4,620	6,079.00
Foster	200	11.00
Gifford	100	3.00
Gould Con.	45,000	1,195.62
Great Northern	15,940	1,555.87
Green Meehan	2,000	5.00
Hudson Bay	5	375.00
Kerr Lake	300	1,267.00
La Rose	1,150	1,442.26
McKin.-Dar.	1,000	614.00
Nipissing	1,230	7,685.00
Peterson Lake	174,200	72,151.62
Right of Way	1,804	73.41
Seneca	100	277.50
Timiskaming	9,950	1,380.25
Wettlaufer	500	26.25
Totals	422,694	$131,595.89

LONDON QUOTATIONS.

LONDON, May 2.—Raw sugar centrifugal, 10s; Muscovado, 8s 6d; Calcutta linseed (May and June), 49s; linseed oil, 24s 7½d; sperm oil, £30; petroleum, American refined, 7⅜d; spirits, 8⅜d; turpentine spirits, 31s; rosin, American strained, 9s 6d; fine, 15s.

BULLION AT LONDON.

LONDON, May 2.—Bullion amounting to £10,000 was taken into the Bank of England on balance today.

Gold premium at Madrid, £6.10; at Lisbon, £18.

GRAIN FROM ST. JOHN.

ST. JOHN, N.B., May 2.—Grain shipments this week were 105,102 bushels of wheat and 21,070 bushels of barley.

EAST BUFFALO CATTLE.

EAST BUFFALO, May 2.—Cattle—Receipts 100; steady; prices unchanged.

Veals—Receipts 75; active and steady; $5 to $9.50.

Hogs—Receipts 4800; active and 10c lower; heavy, mixed yorkers and pigs, $8.70; roughs, $7.60 to $7.75; stags, $6.50 to $7.25; dairies, $8.50 to $8.70.

Sheep and lambs—Receipts 4000; slow and prices unchanged.

HE GIVES DIPLOMATS THEIR LAST PASSPORTS

Colored Messenger of State Department Earns Record as Official Bouncer.

Special to The Sunday World.

WASHINGTON, May 2—Eddie Savoy is the veteran colored messenger of the state department who delivered to Mexican Charge Algara his passports. He has performed that highly responsible mission for the third time since he came to the department in Hamilton Fish's time, forty-four years ago. In this instance, as in the others, Savoy was enjoined by the secretary of state to bring back written evidence of the receipt of the papers by the diplomat, so he returned to the department with Charge Algara's autograph indorsement on the wrapper. This the messenger will file away with other souvenirs of his long association at the state department.

He delivered passports to Sir Lionel Sackville-West the British Minister who displeased President Cleveland by interference in American politics. His second mission was performed sixteen years ago when he carried to the Spanish Legation here the passports that gave the Minister, Louis Polo Y. Bernarb, a safe exit from the United States upon the declaration of war with Spain.

Among the diplomats of the state department "Eddie," as everybody calls him, is known as the alpha and omega of the Spanish War, for at its conclusion he accompanied the peace commissioners to Paris and melted the wax with which the peace treaty was sealed.

Bond Market is Strong and Steady

"The bond market is maintaining about the same steady tone as witnessed thruout the month of March, says a circular of the Dominion Securities, and values of municipal debentures and standard corporation bonds remain unchanged.

"In view of general unsettled conditions the continued demand for securities of the investment class is noteworthy. Prevailing attractive yields to be obtained from Canadian Municipals and the unquestionable security for such issues, afford the conservative investor every opportunity to place surplus funds advantageously."

PRICES BETTERED DURING THE WEEK

Local Market on Saturday Shows Steady Maintainence of Rally

The Toronto stock market closed the week in an altogether different frame of mind from a week ago. The recovery in prices from a week ago was rapid and on Saturday prices were well maintained. Brazils were slightly soft and lost about a point, but other issues were maintained at about Friday's close. The increase in the outstanding capital of Toronto Rails had no further influence on the price of the stock, leaving the inference that the announcement was discounted in advance.

After the week's rally it is not expected that rises from now on will be as aggressive and profit-taking may even lower prices from present levels. The air has been cleared for the time, but only investment buying will permanently benefit prices.

FAILURE MARRED LONDON MARKET

Selling on Paris Account of Stable Issues Also Helped Weakness

LONDON, May 2.—Money and discount rates were quiet today. The re-opening of the stock market was marred by the failure of a small broker and further liquidation on Paris account. Kaffirs and DeBeers were weak, while Americans, altho above Thursday's close, went below parity. Mexican Rails were strong, but Consols lost an eighth on realizing and the market closed irregular.

American securities opened weak and from 1-4 to 3-4 lower. Later Canadian Pacific weakened, but the other shares improved and closed steadier. Final prices were from 1-4 to 1 1-8 below parity.

COST $240,000 FOR U.S. RESCUE WORK

Getting Refugees Out of Mexico Meant Big Bill for Government.

WASHINGTON, April 2.—During the past year the government spent $200,000 and the Red Cross $40.000 in bringing American refugees out of Mexico. Congress recently appropriated $500,000, which is now being used to bring out those who remain.

During 1913, under the direction of the state department, co-operating with the Red Cross, the work of relieving American destitute or stranded in Mexico was in the hands of Charles Jenkinson, who for years was in the service of the department specializing in Mexican affairs. Recently he has joined the permanent force of the Red Cross, and he is the director of the Atlantic Division, comprising all that portion of the United States lying east of the Mississippi River.

Elaborate plans have been formulated by the Red Cross for operations in Mexico should mediation fail and war ensue. In that event Jenkinson will be at the front with the fighting line. It will be his task to keep track of the ill, the injured and the dead, also to inform the families of the dead and injured. This work of information, in addition to caring for the sick and wounded, is made mandatory upon the Red Cross by the federal law incorporating the society and placing it under the direction of the war department.

NO WORK HERE

FORT WILLIAM, Ont., May 2.—It is estimated that at the present time there are four thousand men out of employment in this city. Of this number the great majority are men who have drifted here upon reports that the opening of navigation would cause a demand for laborers. Since the opening about a thousand men have received employment in the freight sheds of the railroads and many more upon the harbor craft in Fort William and Port Arthur. No trouble has been experienced with the unemployed surplus with the exception of a few police court cases of petty theft.

BOY DROWNED AT OTTAWA

OTTAWA, May 2.—Basil Sabourin, 14-year-old son of Basil Sabourin, of 76 St. Henri street, Hull, was drowned in the Chaudiere Falls about eight o'clock this morning. His body has not been recovered. The boy was employed in the J. R. Booth sawmills, located alongside the falls. With another boy he way running alongside a narrow ledge or rock that flanks the mills right above the surging water, when he slipped and toppled over, the body being instantly whirled away.

By Tom King.

OTTAWA, May 2.—When your member of parliament takes his seat at three o'clock in the afternoon, after listening to "prayers," in French or English, as the case may be, he glances over a little booklet upon his desk entitled "Orders of the Day." This booklet corresponds to a menu card, and informs him of what parliament may be asked to swallow and digest. Like most menu cards it is slightly altered from day to day, but there is a general sameness in the bill of fare. Now that we are approaching the end of the session it may not be without interest, this parliamentary menu.

Let us take yesterday's order paper and see what it forecasts or professes to forecast for the balance of the session. At the start we must admit that it resembles many a bill of fare presented by the ordinary hotel, because some of the dishes will never be served, and are never intended to be cooked, altho announced day after day. First in order we have the announcement of bills that may be introduced. Here is the list on yesterday's order paper, none of which were, in fact, presented to the house:

Bill entitled: "An Act to Consolidate and Amend the Railway Act."—Mr. Reid (Grenville).

Bill entitled: "An Act respecting British Nationality Naturalization and Aliens."—Mr. Doherty.

Bill entitled: "An Act to amend the Juvenile Delinquents Act, 1908."—Mr. Doherty.

Bill entitled: "An Act to Amend the Dominion Elections Act."—Mr. Macdonell.

Bill entitled: "An Act to Amend the Supreme Court Act."—Mr. Doherty.

* * *

None of these measures, important as they may be, are likely to pass parliament at the present session. The new railway act, for example, has been introduced in the senate, and will be considered by a joint committee of the two houses, but Mr. Borden more than intimated that it would not become law at this session.

Next come government notices of motion. One of these notices, as it appears on the order paper, reads as follows:

Mr. Foster (Toronto)—That on and from Monday next, the 27th instant, and until the end of the session, the house shall met at 11 o'clock in the morning, and that in addition to the usual intermission at 6 o'clock p.m., there shall be an intermission from one to three p.m.

But you will say April 27th is past. True. Notice as first drafted threatened the house with morning sessions on April 20th. In short a couple of weeks ago the government intended to hurry prorogation, but for some reason its zeal abated, and nobody now knows when the morning sessions will begin.

* * *

Next after Mr. Foster's notice above quoted comes the piece de resistance of the parliamentary menu card, to wit: the prime minister's notice of the resolutions dealing with the Canadian Northern Railway. That occupies no less than fifteen pages, and the prudent boarder will order some of that dish because little else will be given him to chew or digest from the parliamentary kitchen. It is a complicated product which Chef Borden, assisted by Mr. Meighen, has prepared, and some people claim that it will prove highly indigestible. In the meantime there it is occupying nearly all the space on the menu, and destined to occupy almost to the exclusion of everything else, the attention of parliament.

* * *

A good tasty dish which many boarders desire to sample is being prepared by nine assistant cooks, but as they have not completed their labors it does not appear as yet on the parliamentary menu. The redistribution bill is engaging the attention of nine members of the house, and they are illustrating the old adage that "too many cooks spoil the broth." It seems to be more than generally understood that the committee on the redistribution bill have come to a deadlock, and that in any event the bill will not pass at this session. If it be carried aver, then Mr. Borden's bill to increase the senatorial representation of Manitoba, Saskatchewan, Alberta and British Columbia will have to go over, and the Liberals will continue to control the senate with an absolute veto over all legislation.

* * *

Next on the order paper we find government orders, consisting of proposed legislation. Some of the bills are of minor importance, and may get thru by agreement, but all in the least contentious or of much importance may stand over, except Mr. White's bill to amend the Tariff Act. Finally we have that parliamentary boneyard entitled: "Public Bills and Orders." To this boneyard are consigned various subjects of more or less importance, upon which the government does not care to commit itself. The funeral arrangements are conducted by some member of the government, who moves to adjourn the debate. Here are some of the subjects which were before the house, but will not be heard of again this session:

(1). Capital punishment.
(2). Cold storage regulation.
(3). The eight hour day.
(4). Repeal of the naval service bill.
(5). Pollution of navigable waters.
(6). Subsidizing steamers to carry fish from the maritime provinces to the United States.
(7). Reformed procedure in divorce cases.
(8). The Georgian Bay Canal.
(9). The old age pension.
(10). The proposed World's Fair at Montreal in 1917, to commemorate fifty years of confederation.

Perhaps to this list should be added the Broder resolution to prohibit the manufacture, importation and sale of cigarets in Canada, with which a special committee of the house is wrestling.

On the whole this session will be notable for its barrenness in the way of legislation.

* * *

A week or two ago the Liberal-Conservative Association for the City of Ottawa held its annual meeting and elected officers. As a rule the attendance at a meeting of this kind does not exceed two hundred and fifty, but at this last meeting some two thousand unterrified electors expressed their preference in the presidential contest. It was explained that the large vote was due to the number of "party workers" in attendance.

"But were all these Conservatives?" someone asked.

"No," was the ingenious response; "but in Ottawa we have many 'party workers' who are always for the government."

Apropos of this was a discussion in the house the other night about a contractor at Valleyfield in the electoral district of Beauharnois.

"I did not know that the man was a Conservative," protested Hon. Dr. Reid, who was leading the house.

"Well," said Mr. Robb of Huntingdon, "he was a great supporter of Sir Wilfrid Laurier up to September 22, 1911, but since then he has been no less zealous in supporting Mr. Borden. I would not call him a Liberal nor would I say he is a Conservative."

Dr. Reid: "Then what is he?"

Mr. Robb: "I would say that like many other contractors in this country he is a 'ministerialist.'"

MINING MARKET CLAIMS ATTENTION

Peterson Lake has now had a ten-point advance, and on ordinary market principles a reaction may occur. We cannot promise this, but if it happens, we urge the holders to refrain from selling, as we think this will be better than expected. We are looking for a rise in Timiskaming, as the company's position warrants a much better price for the shares. From a speculative or investment standpoint the mining market will claim more attention in the near future.

H. B. SMITH & CO.
PHONE ADEL. 3521. 56 KING STREET WEST.
Members Standard Stock Exchange. ed7

Progressive Jones Says:

"Here is the Right Fertilizer For Lawns and Vegetables"

The most effective method of nourishing grasses and vegetables to get rich yields should also be the cleanest and handiest way. If you want these results, I say—use Harab Fertilizers.

Manures are not only offensive to handle but they sow weed seeds. Fertilize the Harab way; there is a Harab Fertilizer specially adapted for the kind of grasses, flowers and vegetables you want to grow. Harab Fertilizers are food for both land and crop.

Harab Fertilizers

If your dealer does not handle Harab Fertilizers write direct to the makers and send for this Harab Fertilizer Booklet which the Harris Abattoir Co. would like to send you free.

Yours for bumper crops,
Progressive Jones

The Harris Abattoir Co., Ltd.
Fertilizer Dept. Strachan Ave.
Toronto, Canada 19

Harab Fertilizers are sold in bags by flour and feed dealers at the following prices: 25 lbs., $1.00; 50 lbs., $1.50; 100 lbs., $2.50. One pound covers five square yards. If your dealer cannot supply you, phone Adelaide 600, and the Harris Abattoir Co. will deliver direct to any part of the city.

The Actual Facts Make LEASIDE the Best and Safest Investment today

Just think of it—a new city right on the threshold of Toronto, magnificently laid out, 400 feet above the lake level—deep and wide lots—well restricted—wide and beautiful streets, and a generous provision for Parks and Gardens. A complete townsite, having its own Mayor and Council, with a tax rate about one-quarter of Toronto's.

Leaside

Will be Toronto's finest suburban residential district.

Development is proceeding rapidly and this summer will see tremendous activity and growth in Leaside. Already considerable building is in progress. Tenders have been let for sewers and water mains and the installation of a water works plant, while one firm alone has contracted to build 150 houses this summer. You can't beat these facts. Leaside is absolutely the best and safest Real Estate investment today. Prices as low as $18.00 ft.

Write today for plan and complete information, or phone us and we will motor you out to the property.

EASTERN TERMINALS OF CANADA
LIMITED
39 Adelaide Street East - - Toronto, Ontario
Phone—Main 1098

"THAT HOUSE"
MUST BE PAINTED TO PRESERVE AS WELL AS BEAUTIFY

It is not simply a question of covering so much surface to hide the plain boards, they must be protected. There are paints and paints, but they don't all preserve, nor even beautify; then why not use

MOORE'S HOUSE COLORS
A PURE LINSEED OIL PAINT
THE STANDARD—THE ONE THAT IS TRIED—THE ONE PRODUCING THE BEST RESULTS AT THE LEAST COST.

There is another item to be considered in "That House"—the walls and ceilings. You are not going to leave them in their unfinished state—won't harmonize with the furnishings—MURESCO THEM.
THE BEST WALL FINISH

SANI-FLAT The most sanitary way of decorating interiors
A SANITARY SANI-FLAT FLAT OIL PAINT
SANI-FLAT The only satisfactory flat paint that is washable.
FOR INTERIOR PAINTING
FOR SALE IN ALL COLORS AT
A. A. MOSES
492 YONGE ST. - Phone N. 3336

WHY EXPERIMENT
with inexperienced people when getting a Company incorporated and organized WHEN EXPERT SERVICES OF AN OLD-ESTABLISHED FIRM ARE AVAILABLE?

Procuring Charters of Incorporation

Organizing Joint Stock Companies and placing their securities on the market is the work of Specialists trained in Business Matters, who know the necessities and requirements from a strictly business point of view.
You would not call in a CARPENTER TO CUT OFF A LIMB because he could handle a saw. Why engage ANYONE but a specialist in business and finance to

Put Your Company Organization Into Shape or to Reorganize a Bungled Concern?

WE KNOW HOW AND WHERE - - - - - CONSULT US

Industrial Financial Company
WILLIAM C. BULLOCK, Manager.
CONSULTING AND ADVISORY FINANCIERS
Experts in Company Organization. 14 Years One Address: 18 TORONTO ST., TORONTO, CANADA. Also LONDON, ENGLAND.

SPECIALIST IN MINING STOCKS
J. T. EASTWOOD
Phone Main 3445-6. 24 KING ST. W.
Member Standard Stock Exchange. ed7

FLEMING & MARVIN
Members of Standard Stock Exchange
310 LUMSDEN BUILDING
Porcupine and Cobalt Stocks
TELEPHONE M. 4028-9.
ed7

J. P. CANNON & CO.
Members Standard Stock Exchange.
STOCKS AND BONDS BOUGHT AND SOLD ON COMMISSION.
56 KING STREET WEST, TORONTO.
Adelaide 3342-3343-3344. ed7

HERON & CO.
Members Toronto Stock Exchange.
SPECIALISTS.
Unlisted Issues AND Mining Shares
Correspondence invited.
16 King St. West, Toronto
ed7tf

Vickery, Amos & Co.
Members Standard Stock Exchange.
802 Lumsden Bldg., Toronto.
Phone M. 2410.
Branch Office, No. 1A, Bisley Block, Cobalt.

MRS. ASQUITH HAD TO SWIM ALONE

London's Discerning Men Disappointed Because Lady Decies Didn't Appear

POLITICS THE CAUSE

Bad Feeling Shown in Charity Competition Characteristic in England

Special to The Sunday World.

LONDON, May 2.—A swimming competition in aid of a charity, with Lady Diana Manners, Lady Constance Richardson, Miss Tree and Mrs. Raymond Asquith as the stars, was announced to be held this week at the Marylebone Baths. The prospect of seeing Lady Diana in a skintight bathing costume drew a crowd of discerning men, for she has the reputation of possessing the most perfect figure in England. But Mrs. Raymond Asquith was the only one of the quartet to appear, the others being ardent Tories, refusing even to enter the water with the Liberal prime minister's daughter-in-law.

Owing to the bitter personal feeling aroused by the latest phases of the home rule question, the annual parliamentary golf handicap has been abandoned for this year. That fixture, founded by Arthur Balfour 14 years ago, has never before been interfered with by any political controversy. Even the chess parties in the house of commons have been given up since Opposition Leader Bonar Law has taken to impugning Mr. Asquith's veracity.

On the terrace and in the smoking-rooms where usually the members mingle irrespective of party they no longer mix. Even since peace has begun to be once more discussed they remain apart, for each party has the profoundest distrust of the other.

This bad feeling enters into social life and prevents the women relatives of Unionist politicians from fulfilling charity engagements.

The Duke and Duchess of Manchester have disposed of their Grosvenor square house at last.

Sir John Dewar, the former tenant, has bought it, paying a larger sum than they expected. The duchess will spend most of the summer in Ireland.

CAR CAUSED CRUSHED KNEE.

James Hearst, age 28, 135 McCaul street, was taken to the General Hospital on Saturday morning with a badly crushed knee. He was employed by the Toronto Street Railway Company, and was working on the tracks at College street and Spadina avenue when he was hit by a Bloor car. Dr. Powell, 149 College street, attended him.

Dividend Probable On Peterson Lake

Meeting of Directors to be Held Next Tuesday for Its Consideration.

It is considered in circles of those supposed to know that it is altogether likely that a dividend announcement will be made at a meeting of the directors of the company, to be held next Tuesday. How large the payment to shareholders will be has not been disclosed, but 2 1-2 per cent. seems to be the most likely figure.

If this dividend is paid it is the first remuneration that has been received by Peterson Lake shareholders. What the effect on the stock will be is a matter that is coming in for considerable speculation among the traders.

GIRLS JOIN IN CADET DISPLAY

Competition in First Aid and Drill Held at Arena Saturday

The drilling displays staged by a class of about 80 junior volunteer girls and about 120 volunteer girls from the Toronto Public Schools, elicited the most applause from 300 people present at the cadet tournament at the Arena Saturday afternoon. The junior girls were the first to take the floor. For a few minutes they went thru physical drill without one girl making a mistake, and in conclusion they danced for a few minutes.

At intervals James Moore of Augusta Avenue School, dressed in Highland uniform, marched around the Arena playing the bagpipes. He always received a rousing welcome.

The cadet corps from Galt took up a large part of the afternoon in a first aid competition, while a number of other corps were being put thru drill competitions.

$5,000 FOR BROKEN BACK.

After but a short deliberation, the jury in the assize court awarded Walter J. Hallett, the man who has been lying with a broken back since May 27 last, the full amount of his claim of $5,000 damages against his employers, A. Abraham and Arthur Fisher. Hallett fell from the roof of 198 Dunn avenue, while working as a carpenter for the defendants, and besides receiving a broken back, became partly paralyzed. He claimed his employers were negligent in not supplying proper protection.

MISS LONG GOES RIGHT ON WINNING

Saturday Afternoon She Carried Off Pair Championships and Ladies' Saddle Prizes

JUDGING WAS FAIR

Mr. Val Crane Says That it Has Been as Good as at Any Horse Show

Saturday afternoon more than maintained the auspicious showings of previous afternoons at the Horse Show, and altho some of the classes were depicted by the withdrawal of dissatisfied exhibitors, the competition was keen in all classes.

Miss Loula Long's Realization and Revelation carried off the championship for pairs. She defeated Sir Douglas Cameron of Winnipeg.

In the trotting class for horses over 15.2, Wm Dance owned by Crow & Murray, was awarded the blue ribbon, while Aviator of the Dominion Transport Co. was second. J. A. Kilty's Cheer Up was third and W. L. Jenkins' Wilkie McGregor took the reserve.

Class 43, for officers' chargers, brought out ten fine military horses, which were put thru some exacting work to exhibit their manners before the judges awarded the prizes to Lieut. R. S. Timmis, R.C.D.; Lt.-Col. Aemilius Jarvis, G.G.B.G., and Lieut. Brook, R.C.R.

Miss Loula Long again persuaded that her entry was best when she carried off first prize with her ladies' saddle horse, Nancy Garland. Confidante, owned by Mrs. J. A. McSloy of St. Catharines was a close second, while Sir Douglas Cameron's Leo was third and Sunny Boy of Sunnybrook placed in reserve.

"The judging at the Horse Show has been as good as that at any show," said Mr. Val Crane, of Wild Rose Farm, who has had several horses entered and has carried off several prizes.

"There are differences of opinion in every keen competition, but I think the judges have been extremely fair, and in the case that has caused considerable comment, I don't see how the award could have been otherwise."

Miss Loula Long said that naturally she was satisfied with the awards of judges.

In the Pen jumps, Eglinton, of Sunnubrook farm, won first; Lady Nora, owned by G. W. Beardmore, second; Flying Fox, owned by Crow & Murray, third, and reserve, Fir Jap, of Sunnybrook Farm.

Miss Loula Long carried off the saddle championship for horses under 15.2 hands, with a chestnut mare, Macy Garland, beating J. A. McSloy's Confidante. In the heavyweight class, which is over 15.2 hands, U. S. Wilson with his horse Harborough, defeated Marcus, owned by Tudhope.

IF YOU LIVE OUTSIDE OF TORONTO write for our free illustrated home-furnishing catalogue and freight offer.

BURROUGHES

"OUT OF THE HIGH RENT DISTRICT"

ALWAYS OPEN EVENINGS—Store beautifully lighted; night staff of salesmen always on duty.

Imagine! Solid Oak Den Chairs

SELLING AT ONLY $8.65

$2.00 CASH, $1.00 WEEKLY.

(REAL $15 CHAIRS).

We do not believe anything was ever offered to equal this value in Canada—and it is only because of the way we purchased the chairs that we can possibly offer them at this price.

Large, massive, beautifully and substantially made chairs of fine seasoned solid quartered oak, finished in that mellow nut brown fume and upholstered with loose cushions on seat and back in the genuine durable Spanish leather—representing the very acme of solid comfort. The sort of chair that never wears out and stays in the family for generations.

If you are really looking for a bargain for your sitting-room or den don't overlook this.

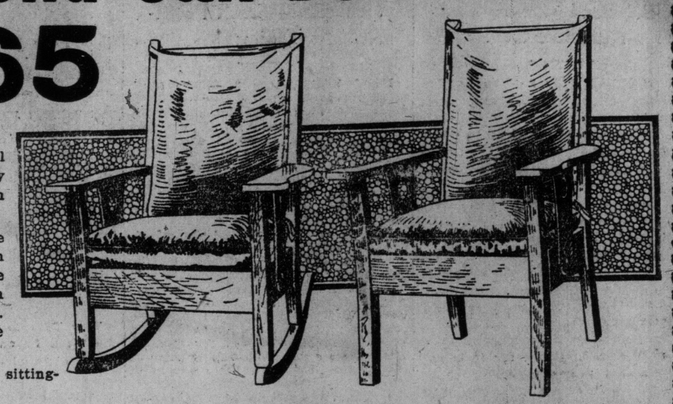

This Roman Mahogany Finished Arm Chair

exactly like the cut; shaped back, arms and legs; a beautifully designed chair, upholstered in the newest silks, has spring seat and stitched edge. Sells regular $8.35. Special 6.25

Put in a Gas Range

"The Finest Gas Range in the World"

The A-B New Idea

Especially designed for ease of operation, convenience and cleanliness. High oven, no bending or stooping, mica oven door (see your baking all the time). White enameled dripping pans, and dirt trays; easy to clean as a china plate. Fire enamel castings, require no blacking.

SEE IT

Come in and see what a beautiful piece of furniture the A-B New Idea is. How convenient, how practical, how economical. The cost is less than you think and we will put it in your kitchen on

OUR SPECIAL PRICE $7 Cash, $1 Weekly $44.50

This Beautiful Hand-Polished Mahogany Corner Chair

exactly like the cut, upholstered with spring seat, stitched edge and covered in different shades of beautiful silk Broeatel; a very strongly made frame. Regular $7.00. Special .. 5.29

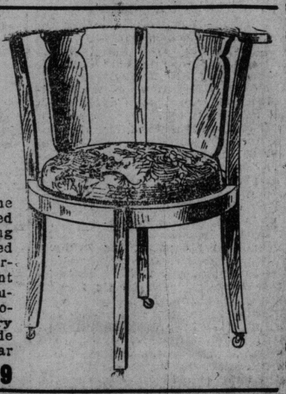

This Useful Refrigerator

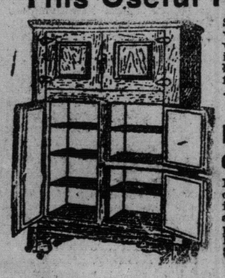

Solid oak case, interlined with asbestos and mineral wool, with white enamel finish interior, wire shelves; the best style Refrigerator made for $43.85. Special 35.00

$5.00 Cash—$1.00 Weekly.

Look! A $10 Refrigerator for $6.85

Made in hardwood, golden oak finished case, galvanized iron interior, interlined with asbestos ad mineral wool, a practical and useful sized Refrigerator. Reg. $10.00. Special 6.85

$2.00 Cash—$1.00 Weekly.

This Handsome Wood Body Baby Carriage

exactly like cut; painted panel sides, upholstered in gray or green rexine leather, with adjustable hood to match; the bodies are highly finished, fitted with auto or coach gear; large rubber-tired wheels. Sells regularly for $25. Special .. 19.85

$3 Cash—$1 Weekly.

Read Over These Carpet and Rug Bargains From Our Spring Sale

If you have been watching the newspapers for carpet and rug bargains, here and now is the opportunity you have been looking for. We have gone right through our entire carpet department and picked out some specials that we know will bring people from all over the city to this store Monday and Tuesday. Bear in mind that this is all fresh, crisp, new stock, nothing but the latest shades and patterns. Come any day or evening while the sale is on and see for yourself.

FIBRE RUGS.

New and attractive designs, suitable for sun, bed, or living-rooms.
2 yards by 3 yards, $7.25. Special..$5.50
2½ yds. by 3½ yds., $11.00. Special..$8.50
2¾ yds. by 3½ yds, $8.75. Special..$6.75
3 yards by 3 yards, $12.00. Special..$9.25
3 yards by 4 yards, $9.95. Special...$7.50
3½ yds. by 4 yds, $16.40. Special..$12.50

TAPESTRY CARPETS.

65c quality. Special 49c
89c quality. Special 69c
$1.10 quality. Special 89c

TAPESTRY STAIRS (BORDERED).

New, attractive designs.
18-in. width, 65c. Special 49c
22-in. width, $1.00. Special 75c
27-in width, $1.10. Special 85c

BRUSSELS CARPET.

Special limited quantity body and border. Regular $1.35. Special 99c
$1.50 quality, now $1.10
$1.75 quality, now $1.35
$2.25 quality, now $1.65

AXMINSTER RUGS.

These are imported (some seamless) yarns spun and dyed under the most modern ideas, and are absolutely fast in colors.
2¼ x 3 yards, $21.50, now $17.75
3 x 3 yards, $25.75, now $20 00
3 x 3½ yards, $28.50, now $22.00
3 x 4 yards, $42.50, now $33.50

WILTON SQUARES.

In this sumptuous pile carpet we show a wide variety of designs for all rooms, which harmonize with color schemes in most surroundings.
2¼ yds. by 3 yds., $23.00. Special..$17.50
2½ yds. by 3½ yds., $24.75. Special, $18.25
3 yds. by 3 yds., $32.50. Special...$25.00
3 yds. by 3½ yds., $38.50. Special...$30.00
3 yards by 4 yds., $41.00. Special...$32.50

LINOLEUMS.

Reg. 65c quality. Special, per sq. yd.. 49c
Inlaid pattern through to canvas back. $1.15 quality. Special, per sq. yd. 85c

BRUSSELS SQUARES.

Fine mill-made quality, no mitres, perfectly woven; fine selection of designs and colorings.
2¼ yds. by 3 yds., $15.00. Special..$11.00
2½ yds. by 3½ yds., $16.70. Special, $12.75
3 yds. by 3 yds., $18.00. Special....$14.00
3 yds. by 3½ yds., $21.00. Special...$16.00
3 yds. by 4 yds., $23.00. Special....$17.50

TAPESTRY SQUARES.

2¼ x 3 yards, $7.25 value, now $5.49
2½ x 3 yards, $12.40 value, now $8.49
2½ x 3½ yards, $10.50 value, now $7.49

THE BIG STORE AT THE CORNER OF QUEEN AND BATHURST STREETS

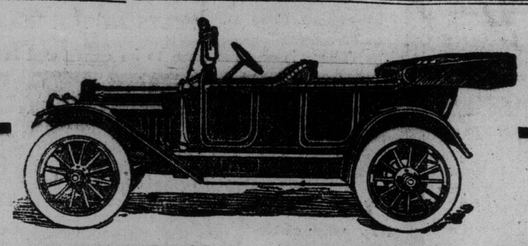

SILENT--POWERFUL--RELIABLE--DURABLE

That sensation of slipping along over the ground—smoothly—silently—that feeling of unlimited power—the joy of controlling something a thousand times your strength—it is glorious.

THAT IS THE McLAUGHLIN--SILENT AND POWERFUL

That confidence—borne of experience—the knowledge that no matter what the strain—no matter what the emergency—your machine is built to meet it—that satisfaction of knowing that after a year's use it is still to be depended on—it is sound.

THAT IS THE McLAUGHLIN--RELIABLE AND DURABLE

THESE CLAIMS ARE MADE BY AN ORGANIZATION WITH A FIFTY-YEAR REPUTATION TO SUSTAIN.

YOU OWE IT TO YOURSELF TO INVESTIGATE.

McLaughlin Carriage Co., Limited

128 Church Street, Toronto

Head Office and Factory—Oshawa

PAVLOWA ACADEMY

"Very Exclusive Patronage."

Dancing Each Evening

European System—8 o'Clock to 12.

MISS DAISIE INCE AND MR. SCOTT PATON

are now associated with Pavlowa, teaching all the modern dances. Appointments for private lessons may be arranged during the day from 10 a.m. or in the evening.

An open class is being conducted each night on the popular New York plan, 7.30 to 8.30 p.m.

For terms and information, apply at Box Office, or phone P. 1691 or M. 6656.

Miss Ince and Mr. Paton will give an exhibition each night.

ELECTRICIANS NOW TALKING STRIKE

Hydro Men May Go Out—General News Among the Unions

Unless the Toronto Electric Light Company desist in discharging their union workmen because they are endeavoring to secure an increase in wages from them, as has been alleged, the International Brotherhood of Electrical Workers may call their men out on strike any time. At a meeting in the Labor Temple the union decided to apply for a board of arbitration to settle their differences, but it was stated by an official of the union that if the company continues as above they may not wait for the action of the board. The union men have been successful in commencing peaceful negotiations with the Toronto Hydro-Electric for a settlement of their wage question. The men want a raise from both companies of between 7 and 15 per cent.

Painters Meet.

The Painters' Union at a meeting Friday night decided to ask the master painters for an increase in wages from 35c to 40c an hour.

The members of the Stonecutters' Union, under an agreement signed 12 months ago, now receive an increase in stipend from $4 to $4.50 per day.

May Not Strike.

The bricklayers about whom there has been so much talk of going out on strike, may not strike at all this year, as the officials of the union are confidant that they can arrive at a reasonable agreement with the master bricklayers in the near future.

The union will hold a meeting in the Labor Temple Tuesday night.

Good News For Toronto in This

OTTAWA, May 2.—The railway commission at its meeting here on Tuesday will consider the plans for the union station at Toronto and certain questions arising out of the Toronto viaduct order.

BISHOP AT OPENING OF NEW LEASIDE CHURCH

The bishop of Toronto will officiate at the opening of St. Cuthbert's, the new Anglican Church at Leaside, at three o'clock Sunday afternoon. There will be a confirmation service at the same time, when 30 will offer themselves for confirmation.

The surpliced choir will appear in their robes for the first time. The Rev. Canon Plumptre, rector of St. James', will preach at the evening service, assisted by the pastor, Rev. P. M. Lamb.

The new church seats 400 and when completed will accommodate about 900.

MOURNERS STILL MARCHING IN FRONT OF JOHN D'S. OFFICE.

NEW YORK, May 2.—Altho John D. Rockfeller, jr., was miles away from his father's estate at Pocantico Hills, "mourners" continued their marching today in front of the Standard Oil Building in Lower Broadway, was a protest against the strike in the Colorado coal fields, in which the Rockfellers are interested. Upton Sinclair was among the marchers. He was released from prison only last evening after having paid a fine imposed for disorderly conduct.

EARLY CANDIDATE FOR LEGISLATURE

Wolfe Island Man to Run on Educational Policy Ticket.

(Special to The Sunday World)

KINGSTON, Ont., May 2.—William Spankie, Wolfe Island, stated today that if there was a general election in June in the Ontario Legislature he would be a candidate. Spankie is a former school inspector for Frontenac County and is very desirous of getting a place in the legislature to advocate his educational policy. He says that the present policy is far from satisfactory. Anthony Rankin, the present member, has not stated as to whether he would be a candidate again, but it is almost certain he will. Spankie is engaged in canvassing. He is ex-warden of Frontenac County.

LARGE COMPANY FORMED

OTTAWA, Ont., May 2.—The Canada Gazette today announces the incorporation of The Polson Dry Dock and Shipbuilding Company with a capital stock of $2,000,000.

BIRTHS.

KING—On Saturday, May 2, to Mr. and Mrs. Herbert J. King, Neville Park boulevard, a daughter.

STEAMER ARRIVALS.

May 2.	At	From
Corsican	Montreal	Glasgow

Sporting Section of The Toronto Sunday World

34TH YEAR—PAGES 1 TO 6 TORONTO SUNDAY MORNING MAY 3 1914 Entered as Second-class Matter, February 15th, 1911, at the Post-office at Buffalo, N. Y., under the Act of Congress of March 3, 1879. —PRICE FIVE CENTS

LEAFS AFTER EVEN BREAK HEARNE PITCHES THE SECOND

Big Southpaw in Rare Form, and Orioles Find Him a Puzzle—Russell in a Strike-out Mood—The Details

(Special to The Sunday World.)

BALTIMORE, Md., May 2.—Manager Kelley picked Bunny Hearne to face the Orioles in the second contest of the afternoon. Allen Russell, the best right-hander of the Orioles' staff, was Dunn's selection. Snell went behind the bat for the Leafs. Line-up:

Baltimore—Daniels r.f., Capron l.f., Midkiff 3b., Cree c.f., Derrick s.s., Ball 2b., Gleichman 1b., Egan c., Russell p.

Toronto—Fitzpatrick 2b., O'Hara l.f., Wilson c.f., Jordan 1b., Snell c., Fisher s.s., Pick 3b., Kroy r.f., Hearne p.

Umpires—Finneran and Harrison.

First innings.

Toronto—Fitzpatrick was easy, Midkiff to Gleichman. O'Hara was called out on strikes. Wilson fouled to Gleichman. **No runs. No hits. No errors.**

Baltimore—Daniels struck out. Capron out, Hearne to Jordan. Midkiff was hit. Cree flied to Kroy. **No runs. No hits. No errors.**

Second Innings.

Toronto—Jordan doubled to right. Snell sacrificed, and Egan's toss would have had Jordan at third, but Midkiff dropped the ball. Fisher's sacrifice fly to Daniels scored Jordan. Pick walked. Kroy fanned. So did Hearne. **One run. One hit. One error.**

Baltimore—Derrick was safe on Pick's fumble. Ball fanned. Gleichman popped to Jordan. So did Egan. **No runs. No hits. No errors.**

Third Innings.

Toronto—Fitzpatrick singled to left. O'Hara walked. Wilson forced Fitzpatrick, Egan to Midkiff. Midkiff's fumble of Jordan's grounder filled the bases. Snell fanned. So did Fisher. **No runs. One hit. One error.**

Baltimore—Russell fanned. Daniels flied to Kroy. Capron took the Fitzpatrick-Jordan route. **No runs. No hits. No errors.**

Fourth Innings.

Toronto—Pick fanned. Kroy singled to right and went to second on a passed ball. Hearne fanned. So did Fitzpatrick, making eight strike-outs for Russell. **No runs. One hit. No errors.**

Baltimore—Midkiff was easy, Fitzpatrick to Jordan. Wilcon made a sensational one-handed catch of Cree's smash to centre Fisher threw out Derrick. **No runs. No hits. No errors.**

Fifth Innings.

Toronto—Russell tossed out O'Hara. Wilson was easy, Ball to Gleichman. Jordan out to Gleichman, unassisted. **No runs. No hits. No errors.**

Baltimore—Ball doubled to left (the first hit off Hearne). Gleichman sacrificed and was safe when Hearne threw wild. Pick threw out Egan, holding Ball on third. Russell fanned. Daniels went out, Fitz to Jordan. **No runs. One hit. One error.**

Sixth Innings.

Toronto—Snell singled to centre. Fisher sacrificed, Gleichman to Ball, who covered. Pick fanned. Derrick threw out Kroy. **No runs. One hit. One error.**

Baltimore—Capron out, Fitzpatrick to Jordan. Midkiff doubled to left. Cree out, Fitzpatrick to Jordan, Midkiff taking third. Derrick singled to right, scoring Midkiff. Derrick stole second. Ball flined to O'Hara. **One run. Two hits. No errors.**

WELSHMEN DOWNED BY NORTH OF ENGLAND

The North of England team defeated the Welshmen by 3 to 0 at Exhibition Park on Saturday afternoon in a British Rugby game, which was hardly up to the standard. All the points were scored in the first half. The line up:

North of England (3)—Full-back, A. Garrett; three-quarters, Littlewood, Race Whiten, Rushton; half-backs, Hodgson and Joy; forwards, W. J. Stacey, G. H. Catton, C. Smith, Hodgson, Darley and Olsen.

Welshmen (0)—Full-back, David; three-quarters, W. R. Morgan, E. Thomas, Davies and Davies; half-backs, Jordan and Lucas; forwards, Tucker, Reynard, Thompson, Francess, Davies, Morgans, Hapwood and Johnson.

The first half was fought mostly by the forwards, very little hand to hand passing being noticeable. After ten minutes one of the North of England forwards made a mark ten yards from the Welsh line and required but little effort to score a goal. North 3, Wales 0.

The Welsh then set about evening things up, but the opposing defence was too good for the mild attack. David, the full back for Wales, played a splendid game, and on several occasions got Wales out of serious difficulties. Half time: North of England 3, Wales 0.

The second half was exceedingly rough on both sides. There was no change in the score.

INTERNATIONAL LEAGUE SCORES.

At Providence—				R.	H.	E.
Montreal	0	1	0	0	0	1	0	0	0	—2	3	1
Providence	1	2	0	0	0	0	0	0	*	—3	12	2

Batteries—Mattern and Madden; Oldham and Jack Onslow. Umpires—Nallin and Carpenter.

At Jersey City—										R.	H.	E.
Rochester	0	2	0	0	0	0	0	3	0	—5	9	0
Jersey City	1	0	0	0	0	0	0	0	0	—1	6	3

Batteries: Keefe an Wildemars; Prill and Tee. Umpires: Hare and Finneran.

NATIONAL LEAGUE SCORES.

At Boston—											R.	H.	E.
Philadelphia	3	0	0	1	0	0	0	2	0	—6	11	2
Boston	0	0	0	0	1	0	1	0	0	—2	7	3

Batteries—Marshall and Killifer; Perdue and Whaling. Umpires—Orth and Byron.

At New York—											R.	H.	E.
Brooklyn	1	0	0	0	0	2	0	0	0	—3	6	1
New York	0	0	0	0	0	0	0	0	0	—0	4	3

Batteries—Pfeffer and McCarty; Tesreau and Meyers. Umpires—Rigler and Emslie.

At Pittsburg—											R.	H.	E.
Cincinnati	0	0	1	0	0	0	0	4	0	—5	12	2
Pittsburg	1	0	3	0	1	0	2	0	*	—7	8	6

Batteries—Douglas and Clark; Cooper and Gibson. Umpires—Eason and Quigley.

AMERICAN LEAGUE SCORES.

At Philadelphia—										R.	H.	E.
Boston	0	0	1	0	0	0	0	1	0	—2	10	1
Philadelphia	0	4	0	1	0	0	0	0	*	—5	8	1

Batteries—Johnson and Cady; Plank and Schang. Umpires—Egan and Evans.

At Cleveland—										R.	H.	E.
Detroit	0	0	0	0	0	0	0	0	0	—0	5	1
Cleveland	0	0	0	3	0	0	0	0	*	—3	5	1

Batteries—Covaleskie and Stanage; Gregg and Carisch. Umpires—O'Loughlin and Hildebrand.

FEDERAL LEAGUE SCORES.

At St. Louis—										R.	H.	E.
Brooklyn	0	0	1	3	0	0	0	0	0	—4	11	0
St. Louis	0	0	2	0	1	0	0	0	0	—3	7	1

Batteries: Seaton and Owens; Keupper and Chapman. Umpires: Bush and Mannassch.

KEMPTON PARK EASTER HANDICAP

THE QUEEN'S PRIZE OF £1,000 IS WON BY "CHINA COCK," WITH "BONFIRE" FOUR LENGTHS BACK. THE FREE ENCLOSURE IS SEEN AT THE BACK.

LEXINGTON RESULTS

LEXINGTON, May 2.—The races here today resulted as follows:

FIRST RACE—Three-year olds and up, selling, six furlongs:

1. Campeon, 111 (Peak), $53.80, $22.10 and $12.90.
2. Grosvenor, 107 (Keogh), $37.10 and $14.10.
3. Edith W., 97 (Mario), $4.70.

Time 1.14. The Grader, Tavolara, Florence Roberts, Minda, Star Actress, Bob Hensley, Yenghee and Gilpy also ran.

SECOND RACE—Purse 2-year-olds, 4½ furlongs:

1. Lindenthal, 110 (Hanover), $3.40, $2.60 and $2.40.
2. Superhuman, 112 (Kederis), $3.60, $3.
3. Delano, 107 (Martin), $3.20.

Time .54 4-5. Miss Fielder, Vampire, Red Land and Netherbow also ran.

THIRD RACE—Three-year-olds and up, selling, 6 furlongs:

1. Matre, 109 (Connolly), $5.30, $4.30 and $2.90.
2. Brightstone, 104 (Martin), $12.60, $6.50.
3. Lost Fortune, 97 (Haynes), $3.60.

Time 1.14. Holma, Yemasee, Uncle Dick, Loveland, Destino, Olgastar, Thesleres and The Busybody also ran.

FOURTH RACE—Blue Grass Stakes, $2000 added, 3-years, 1⅛ miles:

1. Bronze Wing, 117 (McCabe), $6.10, $3.10, $2.40.
2. John Gund, 122 (Birne), $5.10, $2.80.
3. Old Ben, 119 (Kederis), $2.80.

Time 1.51 4-5. Milton Robiee, Sosius and Surprising also ran.

IDLE DAYS FOR BALL PLAYERS.

It was a sore touch to the players and fans of the Don Valley Baseball League when they could not play baseball on the Don Flats Saturday afternoon owing to the ruling handed out by the parks commissioner.

The league have occupied the flats for the past six years, and during that time have not had one bad report registered against them.

The season schedule only occupies fifteen Saturdays, and if they have to wait until May 23 to get started it looks like a short season for the league.

MANY AT PARKS.

Fully fifty thousand people took advantage of the fine sunshine Saturday afternoon and visited the large parks of the city, many for the first time this year. At the Island Park it was reported that 5000 people spent the afternoon, and at High Park 30,000 or more strolled thru the grounds. At Riverdale fully 10,000 watched the games on the Don flats, and another five or six thousand lounged in the park.

New Walking Records Made

Postman Sets New World's Mark for the Eleven Miles at London — A Long Grind

LONDON, May 2.—Many new records were set up in the 12 hours' walk which began at Stamford Bridge at 6 o'clock this morning.

A world's record for eleven miles was created by Robert Bridge, a one-handed postman, who traveled that distance in 1 hour 24 minutes 9 4-5 seconds, and thence to the sixteenth mile in 2 hours 5 minutes 39 4-5 seconds, when he retired. Bridge had beaten all the best previous records.

At the 51st mile Mark E. C. Horton began knocking over the records, his time for that distance being 8 hours 8 minutes 25 1-5 seconds. He completed 60 miles in 9 hours 42 minutes 10 seconds. The competition was open to 25 starters, and the walkers included Hammond, Ross, Bridge, Broad, Roberts, E. C. Horton, Schoefield, Pateman, Hubbard, Van Meurs and others who have displayed exceptional prowess. The record which the pedestrians set out to beat today was 72 miles 33 yards.

OTTAWA IN N.L.U.

MONTREAL, May 2.—Ottawa was welcomed back to the National Lacrosse Union fold at a meeting of the organization today. Messrs. Bannerman, Butterworth and Shay formally made an application for an N.L.U. franchise for the capital, which was granted. James Murphy, Toronto, was again elected president.

MOSS PARK BASEBALL.

Two fast games of ball were played on Saturday afternoon on the Moss Park field between the C. N. House juveniles and C. N. House juniors against the Moss Park teams in the respective divisions. Moss Park were in splendid condition, and won the juvenile and junior games quite handily. The scores at the end were:

Juvenile—C.N.H. 2, Moss Park 4.
Junior—C. N. House 1, Moss Park 12.

JACK DALTON IS UP WITH LEADERS

Former Leaf Cutting Big Dash in National League—How They Stand

CHICAGO, May 2.—Ty Cobb has dropped nearly out of sight among the batters of the American League, according to averages issued today and including all the games played up to last Wednesday. The Detroit slugger, who struck a snag in the St. Louis pitchers early in the week, ranks thirty-eighth, and has an average of only .240. Ward of Cleveland is leading the batters with .467 for five games, and then, in the first eleven come Williams, St. Louis, .429; Demmitt, Chicago, .417; Crawford, Detroit, .412; Jackson, Cleveland, .395; F. Foster, Washington, .390; C. Walker, St. Louis, .386; Collins, Chicago, .341; Ainsmith, Washington, .333; McInnis, Philadelphia, .333; Lelivelt, Cleveland, .333. St. Louis batting .255, leads the clubs in hitting, and Cleveland is next with .253.

Hitting the ball at a rate of .600, Art Phelan, the Cubs pinch hitter, is ahead in the National. Gonzales of Cincinnati is next with .500. Then come Dalton, Brooklyn, .469; S. Magee, Philadelphia, .412; Gibson, Pittsburg, .400; Byrne, Philadelphia, .394; Gowdy, Boston, .370; Wagner, Pittsburg, .367; Paskert, Philadelphia, .353; Cathers, St. Louis; Killifer, Philadelphia; Cheney, Chicago; Viox, Pittsburg, and Evers, Boston, .333. Philadelphia and Brooklyn are tied for first place with .298 each.

Steve Evans of Brooklyn is on top in the Federal with .553. Next are Campbell, Indianapolis, .455; Mattis, Pittsburg, .444; Agner, Buffalo, .423; Murphy, Brooklyn, .387; Wilson, Chicago, .382; Laporte, Indianapolis, .372; Potts, Kansas City, .371; Wickland, Chicago, .368; Easterly, Kansas City, .364. St. Louis and Chicago are first and second in club batting with .281 and .279 respectively.

E. Zimmerman of Newark is ahead in the International, batting with .533. Then come Tooley, Newark, .526; Daniels, Baltimore, .500; O'Hara, Toronto, .478; Barry, Jersey City, .412; Strait, Jersey City, .400; Schultz, Rochester, .381; Vaughn, Buffalo, .364; Pick, Toronto, .357; Bues, Jersey City, .350. Newark leads the clubs in batting with .287 and Jersey City is next with .283.

QUEBEC REPLACES IRISHMEN IN BIG FOUR LACROSSE UNION

Kennedy Retains Franchise, But Remains Inactive — Ottawa Refused Admittance —Lalonde Belongs to Nationals—The Schedule

The adjourned annual meeting of the Dominion Lacrosse Association was held on Saturday afternoon at the Prince George Hotel, and the Big Four is still the Big Four, but without George Kennedy's Irish Canadians. Kennedy withdrew his team for this year, and the vacancy was filled by admitting Quebec.

Kennedy will retain his franchise, but will remain inactive until possibly next year, when Ottawa will be most likely admitted, thus forming a six team league. "Sport" Murton's application for a franchise in Ottawa was refused, but he was given to understand that better things might be in store for him next year. The Quebec team will be financed by A. H. Derome, and he is confident that with the assistance of several Irish-Canadian players he will be able to make a good showing in the league. He expects to develop a lot of new talent from among the French-Canadians down there. He has started communications with Boss Johnston of the British Columbia League, and expects to land him. Johnston is credited with being one of the fastest and niftiest stick handlers seen on any home in many a long day.

It was decided that the annual meeting would be held on the third Saturday of March next year. Quite a lively discussion took place as to whom Newsy Lalonde belonged, and it was finally decided that he was the property of the National Lacrosse Club. Acting President Eddie St. Pierre was given to understand that the expenses of referees must be curtailed and that a lot of the unnecessary expenses which have been eating up the profits in late years must be prevented as far as possible. A suggestion was put forward to the effect that in future wherever possible local referees should be appointed for the games and that the rate between Montreal and Quebec be set at twenty-five dollars.

The following officers and delegates were present. Acting President E. St. Pierre, Montreal; O. L. Caron, Nationals; George Kennedy, Irish-Canadians; A. H. Derome, Quebec; Fred Hambly and Chas. Querrie, Tecumsehs; Fred Hubbard and Eddie Updegrove, Torontos.

The schedule was adopted, as follows:

May 23—Tecumsehs at Nationals
May 25 (Victoria Day)—Quebec at Toronto.
May 30—Nationals at Tecumsehs, Torontos at Quebec.
June 6—Nationals at Torontos, Tecumsehs at Quebec.
June 13—Quebec at Tecumsehs, Torontos at Nationals.
June 20—Torontos at Tecumsehs, Nationals at Quebec.
June 27—Nationals at Tecumsehs, Torontos at Quebec.
July 1 (Dominion Day)—Tecumsehs at Torontos, Quebec at Nationals.
July 4—Quebec at Tecumsehs, Torontos at Nationals.
July 11—Torontos at Tecumsehs, Nationals at Quebec.
July 18—Tecumsehs at Torontos, Quebec at Nationals.
July 25—Quebec at Torontos, Tecumsehs at Nationals.
Aug. 1—Tecumsehs at Quebec.
Aug. 3 (Civic Holiday)—Nationals at Torontos.
Aug. 8—Quebec at Tecumsehs, Torontos at Nationals.
Aug. 15—Nationals at Tecumsehs, Torontos at Quebec.
Aug. 22—Nationals at Torontos, Tecumsehs at Quebec.
Aug. 29—Tecumsehs at Torontos, Quebec at Nationals.
Sept. 5—Quebec at Torontos, Tecumsehs at Nationals.
Sept. 7 (Labor Day)—Torontos at Tecumsehs, Nationals at Quebec.

THE SOCCER PAGE.

Full reports of all T. and D. Saturday games will be found on the soccer page in the last edition.

SATURDAY RESULTS AT HAVRE DE GRACE

HAVRE DE GRACE, May 2.—The races here today resulted as follows:

FIRST RACE—3-year-olds and up, selling, purse $400, six furlongs:

1. Corn Cracker, 113 (McTaggart), 9 to 10, 1 to 3 and out.
2. Runway, 106 (Taplin), 8 to 1, 5 to 2 and even.
3. Chilton Queen, 108 (Knight), 20 to 1, 8 to 1 and 4 to 1.

Time 1.15. Batwa, Miss Eleanor, Clenaulta, Free Trade, Sun Guide and Moncrief also ran.

SECOND RACE—3-year-olds and up, selling, handicap, $500 added, 5½ furlongs:

1. Chuckles, 108 (Butwell), 7 to 1, 5 to 2 and 6 to 5.
2. Carleton G, 105 (Knight), 10 to 1, 4 to 1 and 9 to 5.
3. Scallywag, 104 (McCahey), 6 to 5, 3 to 5 and out.

Time 1.06 3-5. Lady Lightning, Yellow Eyes, Royal Dolly, Teanough and Hobnob also ran.

THIRD RACE—Selling, purse $400, 4 furlongs:

1. Category, 110 (Pickett), 5 to 1, 2 to 1 and even.
2. Feldeole, 110 (Nathan), 7 to 1, 5 to 2 and 6 to 5.
3. Plantaganet, 103 McCahey), 4 to 1, 3 to 5 and 4 to 5.

Time 1.48. Peggy L, Tiepin, Corsican, Haversack, Headmast and Lady Capricious also ran.

FIFTH RACE—3-year-olds and up, selling, purse $500, one mile and 70 yards:

1. Sonny Boy, 96 (McTaggart), even, 1 to 2 and out.
2. Rolling Stone, 119 (Schuttinger), 9 to 1, 3 to 1 and 8 to 5.
3. Dangerous March, 115 (Pickett), 3 to 1, 6 to 5 and 3 to 5.

Time 1.44 4-5. Knight of Uncas, Miss Volma, Col. Ashmeade, Henry Hutchinson, Oakhurst and Blue Beard also ran.

FOURTH RACE—Philadelphia Handicap, $1500 added, 3-year-olds and up, 6 furlongs:

1. Sherwood, 103 (Ward), 12 to 1, 5 to 1 and 2 to 1.
2. Flitter Gold, 102 (Nathan), 5 to 1, 2 to 1 and even.
3. Bard of Hope, 100 (McCahey), 6 to 1, 5 to 2 and 6 to 5.

Time 1.12 4-5. Miramichi Spring Board, Shackelton, Ganor, Trifler and Marjorie also ran.

SIXTH RACE—3-year-old fillies and geldings, selling, purse $400, six furlongs:

1. Laura, 108 (Taplin), 4 to 1, 8 to 5 and 4 to 5.
2. Stellata, 108 (Medder), 20 to 1, 8 to 1 and 4 to 1.
3. Salon, 105 (McTaggart), even, 1 to 2 and out.

Time 1.14 1-5. Huda's Brother, Smiley, Flatbush, Elect, Fireside, Billy Stuart and Ruby Hyams also ran.

THE BIG FEED WILL BE SERVED ON WEDNESDAY

-0- -0- -0- -0- -0- -0- -0- -0- -0-

By Lou Skuce

LEAFS HAD WILD SESSION ORIOLES HIT LIKE FIENDS

Dunn's Crew Mauled Three Toronto Pitchers and Captured First Game in Handy Fashion

(Special to The Sunday World.)

BALTIMORE, Md., May 2.—Joe Kelley and his Maple Leafs made their season's debut here this afternoon in a double-header. With ideal weather conditions prevailing, it was thought a good crowd would be present, but the Federal feeling is so strong in this town that a scant twenty-five hundred were present when play was called. Manager Dunn picked his sensational young southpaw, Babe Ruth, for pitching duty, while Joe Kelley's choice was Johnson. The line-up:

Baltimore—Daniels c.f., Capron l.f., Midkiff 3b., Cree c.f., Derrick s.s., Ball 2b., Gleichman 1b., Egan c., Ruth p.

Toronto—Fitzpatrick 2b., O'Hara l.f., Wilson c.f., Jordan 1b., Kelly c., Fisher s.s., Pick 3b., Kroy l.f., Johnson p.

Umpires—Harrison and Finneran.

First Innings.

Toronto—Fitz walked, and so did O'Hara. Fitz stole third. Wilson popped to Ball, while O'Hara was run down. Egan to Derrick to Gleichman, Fitzpatrick scoring. Jordan singled to right. Ball threw out Kelly. **One run. One hit. No errors.**

Baltimore—Ball popped to Fitz. Capron scratched safely toward third and was out stealing, Kelly to Fitzpatrick. Midkiff singled to left and was forced by Cree, Fitzpatrick to Fisher. **No runs. Two hits. No errors.**

Second Innings.

Toronto—Fisher lined to Daniels. Pick got a life on Midkiff's wild throw, and stole second. Kroy fanned. Johnson walked. Fitz doubled to right, scoring Pick and sending Johnson to third. O'Hara fanned. **One run. One hit. One error.**

Baltimore—Derrick went to second when Fisher threw his grounder wild. Ball walked. Both runners advanced on a passed ball. Gleichman struck out. So did Egan. Ruth tripled to centre, scoring Derrick and Ball. Daniels filed to Wilson. **Two runs. One hit. One error.**

Third Innings.

Toronto—Wilson fanned. Jordan did likewise. Kelly filed to Daniels. **No runs. No hits. No errors.**

Baltimore—Capron popped to Fitzpatrick. Midkiff was easy, Johnson to Jordan. Cree's high twister fell safe in front of the plate. Cree was out stealing, Kelly to Fitzpatrick. **No runs. No hits. No Errors.**

Fourth Innings.

Toronto—Ball threw out Fisher. Pick walked. Kroy fouled to Gleichman. Pick was caught off first and run down, Ruth to Gleichman to Derrick. **No runs. No hits. No errors.**

Baltimore—Derrick dropped a Texas Leaguer in left. Ball sacrificed, Johnson to Jordan. Gleichman singled to centre, scoring Derrick. Egan forced Gleichman, Fisher to Fitzpatrick. Egan out stealing. **One run. Two hits. No errors.**

Fifth Innings.

Toronto—Johnson walked. Fitzpatrick singled to right. Egan threw O'Hara's sacrifice wild, the bases being filled with none out. Wilson hit to Ruth and Johnson was forced at the plate. Egan threw wild in an attempt to make a double play, Fitzpatrick scoring. O'Hara going to third and Wilson pulling up at second. Jordan fanned. Derrick threw out Kelly. **One run. One hit. Two errors.**

Baltimore—Ruth took the Fitzpatrick-Jordan route. Daniels was easy, Fisher to Jordan. Capron bunted out to Jordan unassisted. **No runs. No hits. No errors.**

Sixth Innings.

Toronto—Fisher was out, Midkiff to Gleichman. Pick filed to Cree. Kroy struck out. **No runs. No hits. No errors.**

Baltimore—Midkiff walked, and went to third on Cree's single to right. Derrick singled to left, scoring Midkiff. Ball fanned. Gleichman tripled to left centre, scoring Cree and Derrick. Ritter replaced Johnson. Egan fanned. Ruth filed to Kroy. **Three runs. Three hits. No errors.**

Seventh Innings.

Toronto—Prieste batted for Ritter and was out, Derrick to Gleichman. Fitzpatrick beat out a bunt to Gleichman. O'Hara walked. Wilson popped to Gleichman. Fitzpatrick and O'Hara pulled off a double steal. Jordan fanned. **No runs. One hit. No errors.**

Baltimore—Graham now pitching for Toronto. Daniels walked, and was forced by Capron, Graham to Fitzpatrick. Midkiff walked. Cree was out, Kelly to Jordan. Pick threw Derrick's grounder wild, Capron and Midkiff scoring. Ball filed to O'Hara. **Two runs. One hit. One error.**

Eighth Innings.

Toronto—Kelly was easy, Derrick to Gleichman. Fisher beat out a bunt and went to second when Gleichman threw wild. Pick walked. Kroy filed to Cree. Snell, batting for Graham, was easy, Ball to Gleichman. **No runs. One hit. One error.**

Baltimore—Sullivan now pitching for Toronto. Gleichman was out, Jordan to Sullivan, who covered the bag. Egan singled to centre and was doubled up with Ruth, Fitz to Fisher to Jordan. **No runs. One hit. No errors.**

Ninth Innings.

Toronto—Fitzpatrick popped to Ball. O'Hara was safe on Ball's fumble, and was forced by Wilson, Ball to Derrick. Jordan grounded out to Gleichman, unassisted. **No runs. No hits. One error.**

COULDN'T HIT

Baltimore-	A.B.	R.	H.	O.	A.	E.
Daniels, c.f.	3	0	0	2	0	0
Capron, l.f.	4	1	1	0	0	0
Midkiff, 3b.	2	2	1	0	0	1
Cree, r.f.	4	1	2	2	0	0
Derrick, s.s.	4	3	2	2	5	0
Ball, 2b.	2	1	0	2	4	1
Gleichman, 1b.	4	0	2	11	1	1
Egan, c.	4	0	1	8	2	2
Ruth, p.	4	0	1	0	2	0
Totals	31	8	10	27	14	5
Toronto—	A.B.	R.	H.	O.	A.	E.
Fitzpatrick, 2b.	4	2	3	7	3	0
O'Hara, l.f.	2	0	0	1	0	0
Wilson, c.f.	5	0	0	1	0	0
Jordan, 1b.	5	0	1	7	1	0
Kelly, c.	4	0	0	4	4	0
Fisher, s.s.	4	0	1	2	3	1
Pick, 3b.	2	1	0	0	0	1
Kroy, r.f.	4	0	0	1	0	0
Johnson, p.	0	0	0	0	2	0
Ritter, p.	0	0	0	0	0	0
Graham, p.	0	0	0	0	1	0
Sullivan, p.	0	0	0	1	0	0
Prieste x	1	0	0	0	0	0
Snell xx	1	0	0	0	0	0
Totals	32	3	5	24	14	2

x—Batted for Ritter in seventh.
xx—Batted for Graham in eighth.

Baltimore	1	2	0	0	0	3	2	0	*—8
Toronto	1	1	0	0	1	0	0	0	0—3

Two-base hit—Fitzpatrick. Three-base hits—Ruth, Gleichman. Sacrifice hits—Ball, O'Hara. Bases stolen—Fitzpatrick 2, Pick, O'Hara, Capron. Double-play—Fitzpatrick to Fisher to Jordan. Bases on balls—Off Ruth 7, off Johnson 3, off Graham 2. Struck out—By Ruth 7, by Johnson 3, by Ritter 1. Passed ball—Kelly. Left on bases—Baltimore 5, Toronto 9. First base on errors—Baltimore 2, Toronto 4. Time—2.05. Attendance—4000. Umpires—Harrison and Finneran.

Lakeview Lawn Bowling Club Elects Officers

The members of the Lakeview Lawn Bowling Club met Friday evening at the club rooms, 146 Harrison street, and reorganized for the season. The officers elected were:

President, George C. Loveys; vice-president, Arthur Holmes; hon. secretary-treasurer, Hugh Spence; general and games secretary, W. J. McLean; and the following were elected skips, Alex. Middleton, A. A. Pegg, Arthur Holmes, W. F. Cober, W. A. Tate, Dr. Smuck, Jack White and J. F. Smyth.

Most encouraging reports were received by the meeting, and the members will come together again in about two weeks' time to complete arrangements for the season. J. McLean, secretary, 181 Crawford street.

The senior teams in the Toronto Boys' Dominion section of the Boys' Union Baseball League, owing to the numerous entries, have decided to play the opening games on May 16, instead of the 23rd. The last-named team on the schedule will be responsible for the securing of the grounds and ball, while the visiting team will be expected to procure the umpire.

NO FEDERALS ARE NEAR VERA CRUZ

American Naval Officer Doing Scout Duty With Aeroplane.

Special to The Sunday World.

VERA CRUZ, April 2.—Lieut. Bellinger, navy aviator, made a flight last evening, one this morning and one this afternoon, and was convinced there were no federals near the city.

Lieut. Mustin, commanding the aviation corps, was notified today by the commanding officer of the marines holding outposts, that more scouting will not be necessary for a few days, by which time army aeroplanes are expected to arrive.

The battleship Mississippi is coaling today, expecting orders to return to Pensacola.

The populace, so much excited by the first flights, is now becoming habituated to them.

WANT TODAY AS CIGARET SUNDAY

W. C. T. U. Want Sunday School Pupils to Sign Non-Smoking Pledge.

The secretary of the Women's Christian Temperance Union issued cards a few days ago to the churches thruout the city requesting them to make today Cigaret Sunday. The union suggested that the different Sunday school superintendents endeavor to have the pupils of their schools sign pledges not to smoke cigarets.

Monday's Entries

AT HAVRE DE GRACE.

HAVRE DE GRACE, May 2.—The entries for Monday are:

FIRST RACE—Two-year-olds, selling, 4½ furlongs:

Frill	102	Peggy L.	102
Gen. Villa	108	Energetic	102
Bagatelle	102	Alhena	102
Stalwart Helene	105	Rustic Maid	102
Lady Capricious	105	Lillian O.	102
I May	106	Haberdash	102

SECOND RACE—Three-year-olds and up, selling, purse $400, six furlongs:

Louise Travers	103	Owanux	121
Towton Field	114	Bridal Path	102
Miss Velma	106	Chilla	107
Royal Dolly	112	Parlor Boy	117
Runway	106	Province	108
Teddy Koerner	103	Sonny Boy	104
Cherry Seed	113	Feather Duster	113

THIRD RACE—Three-year-olds and up, handicap, $600, six furlongs:

Springboard	114	Belamour	110
Flitaway	95	Buskin	104
Maxim's Choice	95	Prince Ahmed	107
Altamaha	104	Robt. Bradley	106
Carlton G.	104	Star Gaze	102
Tactics	102	Manasseh	95
Progressive	98	Miter	95
Election	102		

FOURTH RACE—Two-year-olds, Privilege Selling Stakes, $600 added, 4½ furlongs:

Tiepin	100	Hectograph	*96
Ethan Allan	97	Sudgeon	96
Hapsburg III.	32	Jesse Jr.	96
Hydroplane	98		

FIFTH RACE—Three-year-olds and up, selling, purse $500, one mile and seventy yards:

Ardelon	*107	Hedge Rose	109
Trump	109	Abbotsford	*109
Manson	98	Buzz Around	93
Frog	*104	The Urchin	95
Gortsumpter	109	Brush	109
Lady Rankin	107	Rey	109
Lowen	107	Paton	112
Effendi	112	Mycenae	109
Bluebeard	*104	Orperth	98
Afterglow	109	Camel	*107
Free Trade	95	Beach Sand	102

SIXTH RACE—Three-year-olds and up, selling, purse $400, 5½ furlongs:

Fire	109	Anavrit	115
El Mahdi	105	Sir Caledore	95
Flatbush	102	Premier	*110
Agnier	*108	Elma	*108
Napa Nick	118	Elsewhere	113
Monty Fox	125	Ben Loyal	111
Nimbus	115	Ortyx	102
Silas Grump	119	Double Five	118

*Apprentice allowance 5 lbs. claimed. Weather fair; rack fast.

AT LEXINGTON.

LEXINGTON, May 2.—Monday's entries are:

FIRST RACE—Purse 4-year-olds and up, fillies and maidens, 6 furlongs:

Silver Moon	110	Dick Jackson	110
Mae Taft	110	Sunqueen	110
Lady London	110	T. Nightmare	110
Star of Danube	110		

SECOND RACE—Purse, 2-year-old fillies, 4½ furlongs:

Linda Payne	107	Losinvalid	107
One Step	107	Filigree	112
Water Blossom	112	Go Easy	107
Panmaid	107	La Partie	112
Katherine G.	112	Brig's Sister	112

THIRD RACE—Selling, 3-year-olds and up, 6 furlongs:

A. A. Stone	*96	Yankee Tree	99
Shelby Belle	102	High Street	*104
Lace	107	Kiva	107
Panhachapi	109	Chadmeus	109
Nahan	104	Oren	107
Ethelda	107	Apiaster	112

FOURTH RACE—Handicap, 3-year-olds and up, 6 furlongs:

Bob Hensley	99	Bringhurst	103
Sebago	110	The Norman	97
Bellhorse	108	Caugh Hill	115

FIFTH RACE—Purse, 2-year-old maidens, 4½ furlongs:

Lady Mexican	109	Bloom'g Posey	109
Gano	112	Little String	112
Totan	112	Borel	112
Yallaha	109	Cloth of Gold	112
Bill Dudley	112	Dr. Carmen	112
Ed. Crump	112	Chalmers	112

SIXTH RACE—Selling, 4-year-olds and up, mile and 70 yards:

Trojan Belle	99	Kingling	106
Gen. Marchmont	106	Melts	106
W. W. Clark	106	Armour	109
Muff	104	Rockfish	106
Ben Uncas	106	Bravo	106
Console	106	Howdy Howdy	109

*Apprentice allowance claimed. Weather clear; track fast.

FALLING PAINT BRUSH KNOCKED WOMAN DOWN

Minnie Minhall, 275 Booth street, was passing the new Royal Bank building on Saturday afternoon, when a workman dropped a paint brush from the fifth floor. The brush was heavy and full of paint and it hit the woman anad knocked her down. The police ambulance removed her to the General Hospital, but she soon recovered and was discharged.

CENTRAL BOYS IN ATHLETIC MEET

Hold First Outdoor Program of the Season—How They Finished

Central Y.M.C.A. boys held the first outdoor athletic meet of the season Saturday morning, when over a hundred boys turned out to compete at Varsity Stadium. Irwin of the seniors covered the 100 yards in 11 1-5 seconds, which is very fast for so early in the season. J. Elliott leaped 16 feet in the running broad jump.

50-yard dash, 60-80 lbs., had 20 starters—1st heat, 1, R. Fisher; 2, R. Cream. Time 7 1-5 secs. 2nd heat, H. Simmons; 2, L. Mitchell. Time 7 3-5 secs. 3rd heat, 1, E. Craig; 2, C. Meyer. Time 7 1-5 secs. Final, 1, R. Fisher; 2, E. Craig; 3, R. Cream. Time 7 1-5 secs.

100-yard dash, 81-95 lbs., 20 starters—1st heat, 1, E. Armour; 2, D. Ward. Time 13 1-5 secs. 2nd heat, 1, G. Thompson; 2, J. Sirsobil. Time 13 2-5 secs. 3rd heat, 1, H. Gardner; 2, F. White. Time 13 2-5 secs. 4th heat, 1, F. Ward; 2, D. Hurlburt. Time 14 1-5 secs. 5th heat, 1, W. Leslie; 2, W. Wells. Time 14 secs. Semi-finals—1st heat, 1, G. Thompson; 2, E. Armour. Time 13 1-5 secs. 2nd heat, 1, W. Leslie; 2, F. White. Time 13 3-5 secs. Final—1, G. Thompson; 2, W. Leslie; 3, E. Armour. Time 13 1-5 secs.

96-110 lb. class, ten starters—1st heat, 1, G. Mutch; 2, B. McCormack. Time 12 3-5 secs. 2nd heat, 1, J. Thelning; 2, L. Wallace. Time 13 1-5 secs. Final—1, G. Mutch; 2, J. Thelning; 3, B. McCormack. Time 11 4-5 secs.

111-125 lb. class, 8 starters—1st heat, 1, L. Murray; 2, J. Kaiser. Time 11 3-5 secs. 2nd heat, 1, A. Irwin; 2, B. Taylor. Time 11 1-5 secs. Final—1, Art Irwin; 2, L. Murray; 3, J. Kaiser. Time 11 1-5 secs.

—Running Broad Jump—

60-80 lb. class—1, C. Meyer; 2, R. Cream; 3, N. Simmons. Distance 12 ft. 4 in.

81-95 lbs. class—1, E. Armour; 2, G. Thompson; 3, J. Sirsobil. Distance 14 ft. 2 in.

96-110 lb. class—1, J. Thelning; 2, G. Mutch; 3, N. Patterson and K. Norman. Distance 14 ft. 10 in.

111-125 lb. class—1, J. Elliott; 2, A. Irwin; 3, F. Campbell. Distance 15 ft. 11 in.

Timers—F. J. Smith, S. W. Collings. Starter—T. Armour.

Indoor baseball leagues were organized and will start next Saturday morning. The regular afternoon program starts Tuesday afternoon at 4 o'clock, Varsity Stadium.

BROADVIEW "Y" CLOSING.

The Broadview Y.M.C.A. gym Friday evening, literally swarmed with boys. There were junior school boys, senior school boys, junior business boys, senior business boys, and a bunch of still older fellows, who were taking part in the annual physical department closing exercises, which took place last night, before a large audience.

The program consisted of dumbell and wand drills, Highland flings, illuminated club swinging, obstacle races, group games, and pyramid stunts. In one dumbell drill, over 150 boys were on the floor, while in the group games, such as "pickaback," wheelbarrow and obstacle races, the boys nearly brought down the house. As only a narrow margin separated the winners in each race, the enthusiasm of the boys and spectators, knew no bounds, and the winners were greeted with tumultuous cheering at each finish.

The work of the boys in connection with the Highland fling and pyramids was specially meritorious, and showed evidence of careful training. The senior leaders corps put on a very clever exhibition of horizontal bar work and other stunts, most of which were new to those present.

The season just closed at Broadview has been the busiest one on record, the interest in the classes being sustained right to the finish. In March the attendance at the gym was fifty per cent. greater than the year previous.

Over 50 business men of Riverdale witnessed the performance last evening, after hearing a most interesting address by Dr. Gilmour, warden of Central prison, and were quite enthusiastic regarding the splendid work put on by the boys, last night.

QUEEN CITY QUOITING.

The Queen City Quoiting Club regular meeting was held on Wednesday evening, April 29, when the election of officers took place as follows:

Hon. president, T. Mitchell; president, T. Bennett; vice-president, J. Gillett; secretary, J. R. A. Nichol; treasurer, W. W. Pearson. Secretary's address, 23 Afton avenue.

Parkdale Presbyterian Lawn Bowling Club

The Parkdale Presbyterian Church Lawn Bowling Club held their annual meeting, the membership being well represented. The green was reported as in good order, and an enjoyable season is anticipated. Officers were elected as follows:

Patron, Mr. Henry Sutherland; hon. president, Rev. Mr. Bright; president, W. R. Johnston; vice-president, J. D. Rae; secretary-treasurer, T. F. Geggie; game committee, Wm. Scott, Jas. Lang, John Burns, W. R. Jackson (secretary, 1525 West Queen street, telephone Ade. 3636 or Park. 2938); representatives to D. B. A., Wm. Scott, T. F. Geggie; representatives to O.B.A., J. D. Rae, P. Cargill; skips, W. Scott, J. W. Daniels, W. Mann, R. Sterling, J. D. Rae, A. Middletown, P. Cargill, W. R. Johnston, W. Ireland, Geo. Duthie; hon. skips, Rev. A. L. Geggie.

St. Cyprian's Cricket Club Games for Season

Since the annual meeting of the St. Cyprian's Cricket Club, Sir Henry M. Pellatt, C.V.O., E. W. J. Owens, M.L.A. and Geo. H. Gooderham, M.P.A., have consented to become hon. vice-presidents of the club, which starts the season under very favorable auspices. The home games will be played on the crease in Willowvale Park. The secretary, F. J. Davis, 67 Garden avenue, is still open to arrange matches (away from home) for the second team on dates not filled in list given below:

May 16—*St. Clements, at home.
May 23—*Bedford Park, at home.
May 25—West Toronto, at High Park.
May 30—*Albion, at Trinity.
May 30—St. Edmunds II., at home.
June 6—*St. Matthias, at Trinity.
June 13—J.A.A. C.C., at Centre Island.
June 13—*Newmarket, at home.
June 20—*Bedford Park, at Stop 24, Metropolitan Railway.
June 27—St. Georges, at home.
July 4—*Albion, at home.
July 11—*St. Matthias, at home.
July 11—St. Albans, away.
July 18—*Newmarket, at Newmarket.
July 25—*St. Clements, at Eglinton.
Aug. 1—St. Georges, at Willowvale.
Aug. 3—Club match.
Aug. 8—St. Edmunds II., at home.
Aug. 8—Yorkshire Society, at Exhibition Park.
Aug. 15—Woodgreen, at Riverdale.
Aug. 22—Dovercourt, at home.
Aug. 29—I.A.A. C.C., at Centre Island.
Sept. 5—Old Country, at home.
Sept. 12—St. Albans, at home.
Sept. 19—St. Marks, at home.

*C. and M. League games.

Regular evening practice will commence on Monday.

DOINGS AT WEST END Y.

The athletes will certainly make good use of the Varsity field this coming summer and one of the best seasons ever is looked for. The men will use the field for the first time Monday night. At a meeting of the executive committee, held Friday night, plans were made, which, when fully known, will bring more new members than ever to Varsity.

The gymnasium classes will be held this month as usual, as many of the members have asked that the three class nights be held until the warmer weather, after which Friday night will be the class night for the summer.

The wrestlers will continue practising all summer. On Monday night they will wind up the season by a closed tournament, in which all those who have not won a second in any meet will participate.

Swimming will be one of the features for the next few months. The committee will make an effort to teach every member who cannot swim and arrange a big program for instruction to outsiders.

FISHERMAN FINDS CANOE OFF ISLAND

While fishing off Scarboro Bluffs Saturday morning about 10 o'clock, William Montgomery, a fisherman, living at Fisherman's Island, picked up a sixteen-foot cedar canoe. The canoe was covered with canvas, painted cutside and varnished inside. There were no paddles in the vicinity or cushions in the canoe, which was floating right side up, so it is thought that the canoe had been blown from the shore.

NIAGARA UNIVERSITY EASY FOR KNOT TY LEE'S BEAVERS

Toronto Canadian Leaguers Indulge in Another Swatfest at Expense of College Boys—Ort Hits for the Circuit—Burns Does the Catching

ISLAND STADIUM, Toronto, May 2.—The Beavers and Niagara Falls University squads lined up to battle for the honors in an exhibition game before a small crowd here Saturday afternoon. The weather was perfect, scarcely a breath of air sweeping across the field. The line-up:

Niagara Falls Univ.—Keenan 3b., Gleason 2b., Cushing c.f., Blake s.s., Fitzgerald c., McCann 1b., Grennock c.f., Kavanagh r.f., O'Toole p.

Toronto—Birrell c.f., Loud r.f., Isaacs 3b., Schultz 1b., Ort 2b., Burns c., Killian l.f., Purtell s.s., Schwab p.

Umpire—Hallinan.

First Innings.

Niagara Falls—Brennan fanned. Gleason singled to left. Cushing popped, but Burns dropped it, forcing Gleason at second, Burns to Purtell. Cushing scored when Blake singled to right, and Loud threw to the stand trying to get him at third. Blake was caught trying to make third, Isaacs to Purtell. **One run. Two hits. One error.**

Toronto—Birrell out, Keenan to McCann. Loud walked. Isaacs out, Blake to McCann, Loud going to second. Schultz out, Blake to McCann. **No runs. No hits. No errors.**

Second Innings.

Niagara Falls—Fitzgerald struck out. So did McCann. Brennock out, Ort to Schultz. **No runs. No hits. No errors.**

Toronto—Ort rapped one to left centre for a home run. Burns out, O'Toole to McCann. Killian popped to Brennock. Purtell safe on Gleason's error. Schwab safe on Blake's error. The bases were filled when Birrell was hit by a pitched ball. Loud walked, forcing in Purtell. Loud was safe on an error by Gleason, Schwab scoring. Birrell was caught trying to make the plate, McCann to Fitzgerald. **Three runs. One hit. Two errors.**

Third Innings.

Niagara Falls—Kavanagh struck out. O'Toole out, Ort to Schultz. Keenan bunted foul on third strike and was out. **No runs, No hits. No errors.**

Toronto—Isaacs out, Fitzgerald to McCann. Schultz doubled to left. Ort singled to right, scoring Schultz. Burns sacrificed, O'Toole to McCann. Killian out, Blake to McCann. **One run. Two hits. No errors.**

Fourth Innings.

Niagara Falls—Gleason singled to left, and scored on Cushing's double. Blake filed to Birrell, who threw to Purtell, doubling Cushing. **One run. Two hits. No errors.**

Toronto—Purtell out, Blake to McCann. Schwab singled to centre. Birrell out to Keenan, who doubled Schwab at first. **No runs. One hit. No errors.**

Fifth Innings.

Niagara Falls—Fitzgerald safe on Ort's error. McCann popped to Kirley, who replaced Schwab in this innings. Fitzgerald out stealing, Burns to Ort. Brennock struck out. **No runs. No hits. One error.**

Toronto—Loud safe on Gleason's error. Isaacs out, Keenan to McCann. Loud stole third. Schultz singled, Loud being held at third. Schultz was out stealing. Ort walked and died stealing. **No runs. One hit. OTne error.**

Sixth Innings.

Niagara Falls—O'Toole struck out, Keenan filed out to Ort. Gleason struck out. **No runs. No hits. No errors.**

Toronto—Ort was hit and stole second. Burns singled and stole second. With a man on second and third, Killian hit to Gleason, who threw to Keenan to get Ort. Ort was caught in a box, but Fitzgerald threw to left field, Ort and Burns scoring. Killian singled. Purtell struck out. Schwab safe on Fitzgerald's muff. Birrell tripled to left, clearing the bases. Isaacs doubled to left, scoring Birrell. Loud doubled, scoring Isaacs. Loud stole third. Schultz out, Blake to McCann. Ort doubled to left, scoring Loud. Burns out, Gleason to McCann. **Seven runs. Seven hits. One error.**

Seventh Innings.

Niagara Falls—Cushing out, Burns to Schultz. Blake filed to Killian. Fitzgerald out, Purtell to Schultz. **No runs. No hits. No errors.**

Toronto—Killian struck out. Purtell singled to left, but was out trying to make second, Brennock to Gleason. Kirley out, Blake to McCann. **No runs. One hit. No errors.**

Eighth Innings.

Niagara Falls—McCann struck out. So did Brennock. Kavanagh out, Kirley to Schultz. **No runs. No hits. No errors.**

Toronto—Birrell walked, stole second and went to third when Fitzgerald pegged to centre trying to get him at second. Isaacs tripled to centre, scoring Birrell. Isaacs scored on Loud's single. Schultz sacrificed, pitcher to first. Ort singled, scoring Loud. Ort stole second with the ball in the pitcher's hand. Burns singled, scoring Ort. Burns going to second on the throw-in. Burns went to third on a wild pitch. Killian walked and stole second. Purtell tripled, cleaning the bases. Kirley hit to Keenan, who got Purtell in a box and ran him down, Keenan to Fitzgerald to Keenan. Birrell singled to centre. Isaacs singled, Kirley and Birrell scoring. Loud flied to Brennock. **Eight runs. Eight hits. One error.**

Ninth Innings.

Niagara Falls—Ryan was hit. Keenan singled to centre. Gleason walked. Cushing hit safely. Blake was out, short to first. Fitzgerald out, Isaacs to Schultz. **No runs. One hit. No errors.**

	R.	H.	E.
Niagara Falls	2	5	
Toronto	19	20	

OIL USED TO KILL COLORADO MEN

Mine Strike Fatalities Added to When Non-Union Boarding House Burns

DENVER, Colo., May 2.—Three men were burned to death early today in a fire which destroyed the Watts Saloon and boarding house at the Oak Creek Mine in Routt County, according to reports received at the governor's office. The dead are Robert Doggett, Judge Snow and an unidentified man.

It was reported to the governor that oil had been poured over the front and back doors of the place, which was frequented by non-union men.

The Oak Creek miners did not go to work today but those at the Morrison mine, a neighboring property, continued operations.

An appeal was made to the governor for troops but owing to the remoteness of the Oak Creek district it was not known how soon protection could be furnished.

Oak Creek is in Northwestern Colorado.

FOUND IN ALLEY DIED IN HOSPITAL

Peter Hould, 720 West Richmond street, died in the General Hospital on Saturday morning at 6.45, after being picked up in an alley off West Queen street on Friday night. He had been drinking, but at 1.30 Saturday morning was taken from No. 3 police station to the hospital, because he appeared to be suffering from heart trouble. An inquest will be held.

The the hospital officials are quite certain the dead man's name is Hould, the police say it is Hooley, and they have before had him in their charge.

LITTLE WATERFRONT ACTIVITY.

The city's life saving station on Ward's Island reported little waterfront activity on Saturday. Very few smal craft were out and the new flying boat was the centre of attraction.

Three more men are needed to complete the crew of twelve to be quartered at the station.

Broke Into Golf Club.

GALT, May 2.—Joseph Wilson, alias Wm. Barry, an elderly man, broke into the Waterloo Golf and Country Club a week ago and was up today at the police court on remand for forcible entry. He pleaded guilty, saying he was out of a job and tramping. Bandaged wounds showed the result of the struggle in capturing the housebreaker. The crown asked further enlargement of the case to look up the old man's record.

IMPRESSIVE WORK BY THE GIDDINGS HORSES AT WOODBINE

Hearts of Oak, Much Improved in Manners, Did a Nice Three-quarters — Bee Hive Worked Well, Fighting for His Head

Saturday was one of the best mornings the trainers have had at the Woodbine so far this spring. The track had dried out considerably, and the going was good over most of it. The back stretch was particularly fast, and some right smart work was indulged in.

Wm. Walker's string were all out and were breezed from one-quarter to three-eighths at a two-minute clip. They have all freshened up considerably, and seem full of run. "Red" should have a good winning string at this meeting if nothing happens.

Trainer McDaniel gave several of his string stiff work. The balance were just galloped. Calgary and First Sight worked a nice, easy mile in 1.52, and Knights Differ three-quarter in 1.18 1-5, and fighting for his head all the time. The string looks in grand condition.

Canny G. and Caper Sauce, in Banty Rogers' string, worked three-eighths in .38 1-5. Luckola, from the same stable, was breezed at a two-minute clip.

Brynlimah, from T. J. Bird's stable, worked a handy three-quarters in 1.17 2-5.

D. A. Campbell of Barrie shipped in this week with a string of nine: Joe Nealon, ch.h.; Jacamo, b.h.; Gay Boy, b.h.; Yum-Yum, b.m., 2; Astarte, ch.m.; Taunt, ch.m.; Gutta Percha, b.m.; Divorcee, b.m; Vortex, ch.h.

Geo. Richings of Detroit worked Yorkville and The Idol. The b.g., Chad Buford, that has been ailing, is in very bad shape. He was taken with lung fever, and it developed into an abscess on the lung. They have no hope of his recovering.

Privet Petal, 3, Armeath II.-Pagoda, from the stable of Trainer Eddie White, worked a nice, handy three-eighths in .37 2-5, and was full of run. The balance of the stable were breezed thru the stretch.

Amphion worked three-eighths in .38 1-5, nice and handy.

Philo Lamb's string, trained by Henry Bondy, were out, and worked nicely. Tony, br.h., 3, by Otis-Sure Shot, worked three-eighths under wraps in .37 1-5. His stable-mate, Jimmie Gorman, by Otis-Belle Ward, worked the same distance, but he is a bit of a loafer; he worked three-eighths in .39. Bon Rose, by Bannockburn-Woodland Rose, breezed a quarter thru the stretch in .28 easily. Song of Rocks will not be ready for the spring meetings. She is a little bad on her underpinning and will be got ready for later racing.

From the Giddings barn there was a lot of work done, and it was all accomplished most impressively. Harry Bassett, 2, full-brother to Bee Hive, and a fine, big, upstanding fellow, almost a counterpart of Beehive, worked a quarter down the back stretch in .23 1-5 in easy fashion. Venus Urania worked a half handily in .53. Sarolto was let down a half in .50 1-5. Bee Hive and Ondramon were worked three-quarters together. The fractional time was: One-quarter in .24, three-eighths in .37, half in .50, five-eighths in 1.03 3-5, the three-quarters in 1.17 1-5, pulled up. This was a most satisfactory performance. Hearts of Oak, who has improved wonderfully in his disposition, was set down three-quarters. The fractional times: One-quarter in .22, three-eighths in .37 3-5, one-half in .50 4-5, five-eighths in 1.04, and three-quarters in 1.17 3-5, and just galloping at the end. Hearts of Oak looks in the best possible condition, as do all of Mr. Giddings' string, and they should be big winners this season. All Bass was breezed down the back stretch, and was full of run.

John Nixon's string of two-year-olds were all out and given their usual work. Several sets were breezed thru the stretch. Marsolus, from the same barn, worked a mile in 1.47 1-5, three-quarters in 1.17 4-5. He did it in good shape, and seems better than last year.

Should the weather continue fine there will be considerable fast work next week. The majority of the trainers have been giving their horses good, hard galloping, and they are now in shape to speed up some. As opening day at the Woodbine is only three weeks from yesterday, it will be necessary to have them ready for their engagements.

THE latest thing in men's clothes is the bound-edge sack; a fashionable London style; very dressy.

Made of Oxford graw worsteds and vicunas; edges bound with narrow silk braid; worn either with trousers of same mate or with striped worsted trousers $25 to $30.

Hickey & Pascoe
97 YONGE STREET

Personal Style is your privilege in Cambridge Clothes

(See the Windows)

AND by personal style we mean clothes that give individuality, such as these suits in brown and grey hairline worsteds, English cheviots and blue serges at $18, that have attracted so much attention to our clothes shop this week. Then, in top coats, classy Balmacaans, made in the correct full fashioned style, plain or military collar, offer a splendid choice to the man who appreciates the smartness of these "English" coats.

Bring your clothes desires to us. We specialize on just the kind of suits and coats you will find interesting, no side lines, and the variety is unquestionably the widest and most assorted in town.

SUITS $15, $18, $20, $25, $30.

COATS $15, $18, $20, $25, $30

FITZPATRICK & O'CONNELL LIMITED

251 Yonge Street, second door north of Sellers-Gough.

He Looks Like the Real Thing in Fighters

Billy Murray Jumped Into Fame Overnight and Intends to Stay There—Drew With Jimmy Clabby in His Second Big Battle—Fights in Much the Same Style As the Late Stanley Ketchel—California Backs Him As the Coming Middleweight Champion.

By Jgoe.

WHEN TINY John Marques, a Portuguese boy, was romping around the little California town of Petaluma, the old citizens of that famous egg centre never dreamed that this same dark-skinned lad would one day be fighting his way to fame and fortune under the name of "Billy Murray."

Murray is his fighting name, and fight he can. They call him the "Ketchel of 1914.' He's had two "big" professional fights already, that stamp him as a championship possibility in the class that the unfortunate Ketchel made as famous as did the equally unfortunate Jack Dempsey.

In his first big fight of twenty rounds, Murray startled the fistic world by stopping tough Leo Houck in 15 rounds. Houck was considered a hard man for even the top-notchers to beat, and when the swarthy Californian ended his championship aspirations, they began to look around for a man who would give "Billy" a real fight. Southern California had settled on Jimmy Clabby as the world's best 158-pounder, and he was signed to meet the bristling Portuguese. It looked like they were rushing the new phenom. to slaughter, because Clabby, a past-master at the game of hit and get away, seemed like a sure winner over "Billy."

They fought, and the bout went the limit, Referee Jim Griffin declaring it a draw. The Portuguese boy came thru with colors flying. Many experts at the ringside believed that Clabby was entitled to the decision, but Griffin said that, in his opinion, Murray more than offset Clabby's early lead by making a wonderful rally in the last six rounds.

The fifteenth round almost saw the end of Clabby. He was going along nicely, with Murray trying to land his justly-celebrated left behind Clabby's ear. Clabby was hurt, but he tried to show his mastery of the situation by jauntily dancing around the Petaluma boy. Murray bored in and landed a corking right flush on Clabby's jaw. The Indianian's knees sagged, and he fell into a clinch that the referee was unable to break. The crowd yelled frantically for him to pry Clabby off of the now infuriated Portuguese, but by the time Griffin got them separated, Clabby's head had cleared, and the danger was over.

Murray gave him an awful battle from then on, and had it not been for the tangle into which Clabby tied them both after Murray landed, he might have knocked him out.

All in all, it was a wonderful showing for a novice, making his second big fight against a man considered by many the logical champion of the middleweight class. And, to show their utter confidence in Murray on the coast, they have matched him against Sailor Petroskey, a very able citizen with his dukes.

One thing about this "California Ketchel," this "California buzz-saw," as he's been called, is that he believes in himself. Before the Clabby fight, he had his letterheads printed with "Billy Murray, Champion Middleweight of the World," at the top. The thought that Clabby might flatten him never entered his head. He had bounded from obscurity to fame overnight by stopping Houck, and he intended to stay there, he said.

Jim Coffroth, the San Francisco fight promoter, was all enthusiasm about Murray when he dropped in on New York a few weeks ago to sign up fighters for his California Club.

"He's a great fighter, this Portuguese," said Coffroth. "He's just like Stanley Ketchel—a wild, happy-go-lucky sort of devil, without any respect for any man's fighting ability. We look to see him champion, sure.

"You know it was a long time before the matchless Ketchel ever came to the front. He was fighting several years before Champion Joe Thomas bumped into him in the little town of Maryville, in California. Murray is the roughest kind of a fellow when his fighting spirit is up. Sparring partners complain of his strenuous ways when he is getting ready for a fight. A year's more experience, and you'll all hear from this Portuguese boy. I don't say that he'll ever be as great a fighter as poor 'Steve,' but he'll some day be champion. Besides, great fighters like Ketchel happen along but once in a generation.

"Like 'Steve,' Murray has a racing car and has the speed mania. But tab this 'Billy Murray.'"

All this Coffroth told of Murray before "Billy" met either Houck or Clabby. That Murray has made good goes without saying. He'll have to be good to wade thru that middleweight army headed by the new champion, Al. McCoy, and composed of Mike Gibbons, Eddie McGoorty, George Chip, Jimmy Clabby, Sailor Petroskey, and others. But Murray has done wonders, and he's certainly off to a flying start.

What the Players Have Done on Their Birthdays

Sam Crawford Broke Up a Bad Record—C. Mathewson Has a Good Birthday Record—Some Interesting Facts.

By Ernest J. Lanigan.

Frank J. Navin, owner of the Detroit Tigers, has had the suggestion made to him that whenever any of his players is to have a birthday the fact be announced in the papers in the city in which the Jenningsites are performing. The reason for this suggestion is that on July 4, 1912, the Detroit papers called attention to the fact that George Mullin would, that day, celebrate his thirty-second birthday. Porty George, now with the Indianapolis Feds, proved some celebrator, for he not only blanked the Browns in runs, but denied them hits, too.

On the morning of April 18 last a Detroit paper carried a story that Sam Crawford was celebrating his thirty-fourth birthday, it being pointed out in said story that "Wahoo Sam," on his birthday anniversaries, was not in the habit of batting heavily, and that his average for the games he had played on April 18, from 1902 on, had been just .231. Sam, noting this fact, proceeded to bat at a .666 clip against the Naps, poling a single and a homer, and boosting his birthday batting average from .231 to .276.

Another American League outfielder who celebrated his birthday on the same date as Sam Crawford, and in a befitting manner was George Edward Lewis of the Red Sox. "Duffy" was 26 years old on April 18 last, and he glorified the occasion by delivering the wallop that placed on the records the only run scored in the Boston-Philadelphia game.

An able athlete who generally sees to it that his birthday is made a day of gladness for his team is Christy Mathewson of the Giants, who would win an auto each year if Hugh Chalmers awarded one to the major league pitcher possessed of the best control. Matty's birthday is Aug. 12, and inspection of the records shows that "Big Six" does not ask for a rest on his natal anniversary, but is willing to go in and work on that day unless it be Sunday.

Only once has the "old master" consorted with Dame Defeat on his birthday. The year this happened was 1912, and then Christy the crafty, acting in a relief capacity for a bombarded boxman, could not subdue the Cardinals, and they procured one run off him (winning one), after having gained seven counters off the man Matty had succeeded. Last year Matty pitched part of a game on his birthday against the Superbas, and held safe a two-run lead bequeathed him by Arthur Fromme.

On Aug. 12, 1912, when Mathewson was celebrating his thirty-second birthday, he met with defeat as before told. On Aug. 12, 1911, it was fortunate for "Big Six" that he was not asked to work, as the Giants failed to get a run off "Dut" Chalmers of the Phillies. Christy had an afternoon off on Aug. 12, 1910, but on Aug. 12, 1909, he shut the Cubs out with four safeties, and on Aug. 12, 1907, he conquered the Pirates and pitched the Giants into second place.

Matty will spend his thirty-fourth birthday in New York. The cards then will be in Gotham, and it will be interesting to see what they do to him or what he does to them.

Carrigan Says Speaker Is Best

BOSTON, May 2.—Manager Bill Carrigan, of the Boston Red Sox, says that Tris Speaker not only is the highest salaried ball player, but that he is the greatest player in the game.

"I consider Speaker the best player in the world," says Carrigan. "He is a more valuable man than Ty Cobb. Tris misses few games, is a natural hitter, a great fielder and a daring baserunner."

Big Surprise Due in Lineup of U.S. Polo Team

Hall Phipps Showing Good Form at Practice and Will Likely Land a Place—The Probable Lineup.

By Iconoclast.

NEW YORK, May 2.—Look out for a big surprise in the make-up of the American polo team. The names of several players have been mentioned to fill up the gap on the "Big Four" caused by the retirement of Harry Payne Whitney. The two that have been heard the most are those of Malcolm Stevenson and Rene La Montague.

But I hear on very good authority that there is a dark horse in the field—at least a dark horse to all but Coach Whitney and those from whom he seeks advice. The new star is Hal Phipps, who put up such a rattling good performance in the practice games.

Hal Phipps, who is a member of the Meadow Brook Club, and is a six-goal man, first attracted the attention of those responsible for selecting a team to give battle to the Englishmen last year. He has long been a member of the Meadow Brook crowd, but it was not until last year that he began to show that he really had the makings of an international player.

Young Phipps is a terrific hitter—almost as formidable as Devereaux Milburn—but he is inclined to be a trifle erratic in direction. Accuracy is more important than power in polo, as in all ball games.

If Hal Phipps can get a little more accuracy he is said to have a very good chance of playing No. 1 on the team that will face the British invaders in June. Upon No. 1 falls the task of doing the scoring after the ball has been fed to him by the men behind him, and No. 1 must be a true hitter. Had Capt. Cheape, No. 1 on the British team last year, been a more accurate hitter the cup might have been on the other side of the Atlantic now.

Capt. Monte Waterbury, Coach Whitney and H. L. Herbert, the chairman of the polo association, refuse to officially give out the probable international line-up, but as things look at the present time it is more than likely that the defending four will be composed of Hal Phipps, No. 1; Monte Waterbury, No. 2; Lawrence Waterbury, No. 3, and Devereaux Milburn, back.

May Remount Jockey Shilling

NEW YORK, May 2.—Strenuous efforts are being made in behalf of Jockey Shilling, so that he may regain his license. Shilling has been on the ground for over a year and a half now, having been suspended indefinitely for rough riding during the fall meeting at Havre de Grace in 1912. Shilling has always kept himself in good shape. Tho his work at times, when riding, was rough, off the race track he is a young man of exemplary habits. At the time of his suspension he was under an agreement with the stable of H. C. Hallenbeck. By a strange coincidence, the rider of this same stable last season, Phil Musgrave, as far as real horsemandefinite suspension handed out to him.

Shilling was considered the best rider in the country in 1912, while Musgrave, as far as real horsemanship was concerned, occupied a similar position at the time that he got into trouble. If Shilling's application is favorably considered, it is probable that he will confine his operations to the western circuit, and in all probability be under contract to John E. Madden.

AUSTRALIAN BIKE RIDERS ON WAY

After More American Laurels—All Are Short Distance Men.

NEW YORK, May 2.—There are more Australian bike riders on their way here from the antipodes to seek fame and fortune on the tracks of America. According to a message to Gordon Walker, which has been received here, there are five in this latest party of invaders from the land of the kangaroo. The riders are little known even to the Australians who are here but that is due to the fact that they have come into prominence during the past two years while Walker, Grenda, Clark, Spears and Goullet have been busily engaged here and in Europe. The best of the boys who will join the Australian colony here are Crook, Henry and Erskine, all sprinters. Frank Corry's brother, a trainer, is with the party and will train them here.

KOPF HIS REAL NAME.

PHILADELPHIA, May 2.—Connie Mack told a secret the other day. He said that William Kopf, the Athletics' young infielder, who is Jack Barry's able understudy, played with the Durham College team several years ago under the name of Brady. Still bearing this "nom de diamond," the youngster left Fordham and played with the Toledo and Cleveland clubs. His work with Toledo last year attracted Mack's attention, and he decided to throw out the grappling hooks. As Brady Kopf played seventy-two games at shortstop and had a batting average of .225. Connie advised him recently to play under his own name, so Kopf it will be in future.

Make Your Selection NOW!

Hundreds of Toronto Men will buy their Spring Suit in the course of the next few weeks, and all sorts of claims will be made for your patronage. Take no chances. Buy where you are sure of getting the utmost quality at a reasonable price. Toronto men have been buying

Campbell's Clothing

year after year, and have always received full value for every dollar expended.

Made to Order - - $20, $22, $25 Up
Ready to Wear - - $15, $18, $22 Up

Campbell's Clothing
47 KING WEST

First in the Field— Always a Leader

If a better bicycle could be built--- its name would still be

BRANTFORD

Because the Brantford is built with just one purpose in mind—to create the BEST BICYCLE that money, machinery and skill can produce. Brantford riders will tell you that the BRANTFORD fulfils this purpose.
See it today at
P. A. McBRIDE
45 Queen St. East.

Canada Cycle & Motor Co., Limited, West Toronto.

THE OLDEST PROPRIETARY
SCOTCH
RHODERICK DHU
$1.10 PER BOTTLE
By the case of 12 bottles, $11.00
Express Prepaid Anywhere in Ontario.
A Moderate Priced Whiskey of Extra Good Value.
We carry a full stock of all kinds of the finest wines and liquors.
Write for our Wine List.
HATCH BROS., 433 Yonge St. Main 625
Prompt Delivery Everywhere.

GENDRON

MINIMUM COST

Remarkable value at a reasonable price is represented in the GENDRON.

Beautifully designed — staunchly built—elegantly finished; it represents the utmost money-value you can get in any wheel.

Its famous 3-piece C.C.M. Hanger is well worth your most careful consideration.

Examine it at

MAXIMUM SERVICE

TIRES and TUBES

Art Watson, 635 College Street Canada Cycle & Motor Co., Limited, West Toronto.

SUNDRIES and REPAIRS

The Real Balmacaan

in stock and made to your measure,

in the wide, roomy English style — by tailors who will give you a garment of the most pronounced distinctiveness.

Both quiet and striking effects — tailored to perfection. $18. up.

964

FIT-REFORM

G. Hawley Walker, Limited,

126 and 128 Yonge Street.

Try To Find Seats So Completely Comfortable In Any Other Car

The RUSSELL-KNIGHT'S rear seat cushions are forty-eight inches wide. That's sixteen inches seat-room per passenger. The width of a really comfortable chair. Comfort is impossible on a seat of less width than this.

Try to find in any other car—at any price—a tonneau seat of such unusual comfort! Measure them. See for yourself how most so-called 5-passenger cars are merely 4-passenger cars at best.

We tried. Measured seats by the score. Only a very, very few cars could even approach the

Russell KNIGHT

in this respect. And they were $5,000 cars. While the RUSSELL-KNIGHT "28" sells at

$2975 COMPLETE

If you want REAL five-passenger COMFORT in a five-passenger car—ride in the RUSSELL-KNIGHT "28."

After one such ride—if you're in the market for a car at $2,500 or over—none but the RUSSELL can possibly meet your ideals of comfort.

Remember, too, that comfort is only one of the many advantages in the RUSSELL-KNIGHT. Call—and see the others.

NOTE! *After seventy days our $20,000 challenge still remains open. Because no manufacturer or owner can expect a poppet-valve motor to equal the record-breaking performance of the Russell-Knight*

Russell Motor Car Co., Limited

WEST TORONTO

Toronto Branch: 100 Richmond St., West

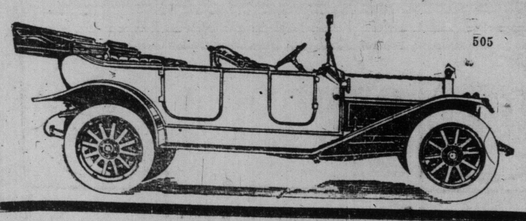

505

RUMANIA HAS PROFITED VERY MUCH THRU WAR

Has Won Prestige and Numerous Holdings—Takes First Place in Balkan Control.

BERLIN, May 2.—Of all the states of the near east—one may, perhaps, say of Europe—the kingdom of Roumania is the luckiest. She is the only one to whom the recent upheaval in the Balkans has brought large profit, without sacrifices of any kind, and without even anxiety. She has obtained territory and prestige in abundance, and she now finds herself the object of the most flattering attention on the part of the two great empires whose dominions are adjacent to her own. It is, indeed, said that a prince of Roumania is about to wed the czar's daughter, and the chancelleries are agog with the political possibilities of such a union. If, perchance, it should connote a Russo-Roumanian rapproachment, or, what is more likely, an independent Roumania, holding the balance evenly between Russia and Austria, the diplomatic chess-board in Eastern Europe will have undergone a decided change. When, in 1878, Russia cynically despoiled Rouamnia of Bessarabia, after having been saved by her from annihilation in the trenches of Plevna, Roumania turned for solace and projection to Austria. So close became the relations of the two states that in course of time Roumania was accounted an outpost of the triple alliance. The late war shook this at its base. Austria, a prey to perplexities for which she was unprepared, backed the wrong horse in Bulgaria, and Russia swiftly seized the opportunity of punting on Roumania and helping her in her game of cheap plunder. The result is that Roumania is now the dictator of the Balkans, and her position in that respect is all the more secure since she is able to play off Russia against Austria in the interest of her own freedom of action. That Roumania will again tie her hands by succumbing to the blandishments of Russia is, however, unlikely; but her recovered independence of Austria marks a change in the balance of power in the east which is heavily to the profit of Russia.

IN THE STEPS OF PETER, THE HERMIT

Deputy Brifaut of Belgium Has Started a Twentieth Century Crusade to Overthrow Free Masonry.

Special Cable to The Sunday World.
(Copyright, 1914, Press Pub. Co.)

CRACOW, Austrian Poland, May 2.—Deputy Brifaut of the Belgian Parliament, who declares he will start a Catholic crusade against Free Masonry, has been bitterly assailing Free Masons in a series of great meetings here, holding his audiences spellbound with his eloquence. He lays all the big political happenings of latter days, both in Europe and America, to the Masons, who have got the upper hand in most countries, he says, and aims to secretly master the world's politics.

M. Brifaut will tour Eastern Europe, preaching in all the large towns. Tammany Hall he describes as a Masonic institution par excellence. He holds the Masons responsible for the huge trusts in America, the Anarchy in Mexico, the revolution in which King Carlos of Portugal was assassinated, his son, King Manuel, driven from throne and country and republican "misgovernment" set up in Portugal; all being revenge of Masons for the execution of Ferrer, one of their most distinguished brethren.

Further, he says, that the present Young Turk Government of Turkey is Masonic and that Masons, by their anti-religious and anti-patriotic sentiments, have brought Turkey to her present state. Russia has many lodges, which, of course, are working in secret, being illegal in that country.

Brifaut accuses Masons of being always unpatriotic, unreligious and against the family, because they put Masonic interests above all else. He calls on all true Catholics to fight the Masons tooth and nail or the church will be ruined.

In one lecture he gave an exhaustive account of the Masonic organization, which he pronounced perfect. The members creep into a country's life, he asserts, by organizing schools, charities and social institutions, attracting liberal and socialistic parties, making them generally unwitting victims.

France and Belgium are now half-engulfed in the Masonic sea, he says. The most dangerous members, he says, are the Hebrews, who try to get back to their own thru Masonic power and methods.

LOVELY DANCER SOON TO BE HERE

Haline Schmolz of Imperial Russian Ballet Has Heard Much of This Continent and Is Impatient.

Special Cable to The Sunday World.
(Copyright, 1914, Press Pub. Co.)

WARSAW, Russian Poland, May 2.—Haline Schmolz, a beautiful Polish dancer, eighten years old, and a member of the Imperial ballet here, has accepted engagements to dance in American cities.

She danced in London music halls with great success last year and won the admiration of Mr. Dippel. She toured in Australia and India and has returned to Warsaw to dance for a few weeks before sailing for America, where she will give performances in New York, Chicago and other places.

Ballet lovers in Russia complain that America has taken all the best dancers out of the empire and left only the old ones or very young pupils, and even the pupils are captured by managers' agents the moment they appear in public.

The Russian Imperial Ballet pays good dancers only $20 a month, so they prefer to break their contracts and pay indemnity rather than refuse American prices and fame.

Haline Schmolz has had offers of large sums of money from members of the local aristocracy, including one of the Princes Lubomirski of Kruszyna, to stay here, but she laughingly refused them, saying:

"I may find a husband in America—who knows?"

She is very fair and slight and has fine dark eyes.

While driving on the New Bridge the other day she saw a boy thrown off his bicycle and hurt. Immediately she sprang out and insisted that the boy should be driven to a hospital in her automobile, walking home herself.

"I am simply longing to go to New York," she told The Sunday World correspondent. "I have heard so much about the city from my associates who have danced there. They say American audiences are enthusiastic. It makes it so much nicer to dance before people who thank you so plainly for the pleasure you give them. People like good dancing here, too, of course, but they do not say so. They just come and watch."

SPYING ON STUDENTS.

BERLIN, May 2.—The manager of a detective agency recently established in the Belgian univercity town of Louvain, sent a circular letter to the parents of a number of students offering to send them monthly reports of the behavior of their sons for a small fixed fee. The students heard of this, and several hundred of them marched to the offices of the detective agency and broke all the windows. They then made a demonstration at the house of the vice-rector of the university, who had approved of the scheme of monthly reports. The students state that they will not cease their protests until the vice-rector has resigned.

SELF-MADE PREMIERS.

SYDNEY, May 2.—Australia is, to an extraordinary extent, the home of self-made men. The Prime Minister of the Commonwealth, Mr. Joseph Cook, began life as a miner. The ex-Prime Minister, Mr. Fisher, worked as a boy in the coal mines of Scotland. Mr. Holman the Premier of New South Wales, who is now only in early middle life, served his apprenticeship in a furniture factory. Mr. Scaddan, the Premier of Western Australia, was a few years ago, a locomotive engineer. The late Sir Henry Parkes, began in England as a farm laborer.

GIANTS IN THOSE DAYS.

LONDON, May 2.—Two men digging in the foundations for laborers' cottages at Dysart, County Louth, unearthed three human skeletons in separate graves. The skull of one skeleton was whole and entire, and measured eighteen inches from the crown to the chin. The leg bones were abnormally large, and altogether the skeleton appeared to be that of a person ten feet high. The remains are supposed to be prehistoric.

Insulted.

Salesman: "I think you will find this cook book very suggestive."
Bride-elect: "Sir!"

Our Wonderful Tailoring Offer

Our offer of a Suit made to order for Ten Dollars proved so highly popular last week that we are repeating it again for Saturday and Monday. No one who has not seen the superb lines of cloths we are prepared to make up into Suits at this price can fully comprehend the importance of this proposition. For genuine value it stands unique in the history of Canadian tailoring.

$10 Maximum Service Minimum Price

Men's Spring or Summer Suit Made-to-Measure

This price includes both two and three piece Suits, whichever you prefer, and we will make them either American or English cut, in any of the various styles. Every garment we turn out carries our guarantee of **absolute satisfaction.** The materials include English and French worsteds, and Scotch tweeds, picked by our own buyer from among the choicest products of some of the best-known mills of the world, and make up beautifully into strong, serviceable suits of which anyone may justly feel proud.

IMPORTANT These Ten Dollar Suits must not be considered the same quality as those offered by some other tailoring houses at about the same price, or even as high as $14 or $15. We make these Suits in the same way as the expensive tailor does his—cutting an individual pattern, trying on, emphasizing the finer points of tailoring, and finally producing a Suit which both fits well and looks well. We make nothing but men's clothes to order, so that a skilled organization stands ready to give you absolute satisfaction.

Crawfords Limited

OPEN EVENINGS 211 Yonge Street OPPOSITE ALBERT

Soda Fountain

The season of cool drinks and light refreshment is here, and you'll find every need in the line well catered for at our Fountain. Try our delightful "CREMO" ICE CREAM, made from pure cream; no milk used.

Hennessey "Something more than a Drug Store"

Palm Olive Soap Free

To further popularize the virtues of PALM OLIVE CREAM we are giving 3 cakes of Palm Olive Soap free with every jar. Regular price 50c. Sale price .39 This offer also applies to PALM OLIVE SHAMPOO.

Anniversary Sale Spells Big Savings

The success of this great sale has been sensational. Our prices are exceptionally moderate at all times, but when we announce a sale—well—**buy to your utmost capacity.** The possible savings are enormous, and our advice is—**come early and buy extensively.**

Note a Few Extra Specials for Monday and Tuesday

SOZODONT TOOTH PASTE. Reg. price 25c. Anniversary Sale price .15

RENEWAL. Reg. price 25c. Anniversary Sale price.....2 for .25

RENEWAL. Reg. price 50c. Anniversary Sale price..... .29

SNAP. Reg. price 15c. Anniversary Sale price.....2 for .15

SNAP, in tubes. Reg. price 25c. Anniversary Sale price.....15

GILLETT'S LYE. Reg. price 10c. Anniversary Sale price.....3 for .25

ANTIPON. Reg. price $2.00. Anniversary Sale price 1.34

SEQUARINE. Reg. price $2.00. Anniversary Sale price..... 1.25

FRUIT-A-TIVES. Reg. price 50c. Anniversary Sale price, .27

ANTIPHLOGISTINE. Reg. price 75c. Anniversary Sale price, .45

VITAFER. Reg. price $2.00. Anniversary Sale price..... 1.29

SANATOGEN. Reg. price $2.00. Anniversary Sale price..... 1.39

SANATOGEN. Reg. price $3.50. Anniversary Sale price..... 2.69

GENUINE CARLSBAD SALT. Reg. price $1.00. Anniversary Sale price ..... .59

PHILLIPS' MILK MAGNESIA. Reg. 50c. Anniversary Sale price ..... .34

TIZ. Reg. price 25c. Anniversary Sale price..... .15

MINARD'S LINIMENT. Reg. price 25c. Anniversary Sale price ..... .14

ALLENBURY'S FOOD, Nos. 1 and 2, Small size, reg. price 50c. Anniversary Sale price..... .33

ALLENBURY'S FOOD. Large size. Reg. price $1.00. Anniversary Sale price ..... .65

ALLENBURY'S FOOD, No. 3. Small size, reg. price 30c. Anniversary Sale price..... .23

ALLENBURY'S FOOD. Medium size. Reg. price 60c. Anniversary Sale price ..... .42

PARMINT. Reg. price 75c. Anniversary Sale price..... .45

MERCOLIZED WAX. Reg. price $1.00. Anniversary Sale price .55

LAVONA DE COMPOSEE. Reg. 75c. Anniversary Sale price.. .45

FLOWERS OF OXOIN. Reg. price 50c. Anniversary Sale price ..... .29

IVORINE TOOTH POWDER. Reg. price 25c. Anniversary Sale price.....13, 2 for .25

ALMOND CREAM. Reg. price 25c. Anniversary Sale price.....13, 2 for .25

WITCH HAZEL CREAM. Reg. price 25c. Anniversary Sale price .....13, 2 for .25

DERMA VIVA CREAM. Reg. price 35c. Anniversary Sale price 19

POMPEIAN MASSAGE. Reg. price 50c. Anniversary Sale price 29

POMPEIAN MASSAGE. Reg. price 75c. Anniversary Sale price 54

POMPEIAN MASSAGE. Reg. price $1.00. Anniversary Sale price 69

BAY RUM. Reg. price 50c. Anniversary Sale price.....29

EAU DE QUININE. Reg. price $1. Anniversary Sale price... .69

EAU DE QUININE. Reg. price 50c. Anniversary Sale price.. .35

HERPICIDE. Reg. price 50c. Anniversary Sale price.....29

HERPICIDE. Reg. price $1.00. Anniversary Sale price.....58

EAU DE COLOGNE BATH SALTS. Reg. price 35c. Anniversary Sale price.....23

INFANTS' DELIGHT SOAP. Reg. price 10c. Anniversary Sale price ..... 2 for .15

GIN PILLS. Reg. price 50c. Anniversary Sale price.....29

QUINQUINA TONIC WINE. Reg. $1.00. Anniversary Sale price 59

NATURE'S OIL. Reg. price 50c. Anniversary Sale price.....29

NATURE'S OIL. Reg. price 25c. Anniversary Sale price.....14

BROMO SELTZER. Reg. price 10c. Anniversary Sale price.. .6

We'll Develop Your Films in 24 Hours. | 117 YONGE ST. Just Above Adelaide | Have Your Prescriptions Promptly Filled Here.

BRITISH SOLDIERS SHUNNING BOOZE.

LONDON, May 2.—The Rev. E. W. Norris, chaplain to the forces at Chatham, in addressing a men's service in Rochester Cathedral, bore testimony to the extraordinary spread of sobriety in the army. There were, he said, 56,000 total abstainers among the British troops today. In some regiments there were from 500 to 700 abstainers. In the first regiment he was in there was not a single temperance man.

At Chatham, Ft. Clarence had been closed as detention barracks, which were no longer needed. The takings in the "wet" canteen at the Royal Engineers' barracks had dropped from $1500 to $150. The canteen no longer paid its way, so it has been closed, and was now run on different lines and under new conditions.

What Did He Do?

He—I'll bet you a kiss I kiss you!

She—I'll bet you a boxed ear you don't!

Shot and Half Shot.

Piper—I was told that Rumager was shot on Eighth avenue today.

Heidsieck—Indeed! I have seen him half shot on Broadway a num-

BILL O'HARA IS CLOUTING HEAVY

Toronto Outfielder Batting Away Over the Four-Hundred Mark.

The following are the International League batting averages, including Tuesday's game:—

Player.	A.B.	R.	H.	Pct.
E. Zimmerman, New.	15	4	8	533
Tooley, New.	19	2	10	526
Daniels, Balt.	30	5	15	500
O'Hara, Tor.	23	5	11	478
Barry, J. C.	17	2	7	412
Strait, J. C.	20	5	8	400
Schultz, Roch.	21	6	8	381
Vaughn, Buff.	22		8	364
Pick, Tor.	14	3	5	357
Bues, J. C.	20	6	7	350
Platte, Prov.	23	6	8	348
Jackson, Buff.	21	3	7	333
Getz, New.	18	2	6	333
Barrows, Roch.	16	1	5	312
Hulswitt, J. C.	23	4	7	304
Pipp, Roch.	20		6	300
Powell, Prov.	20	5	6	300
Kelly, Tor.	21	3	6	286
Kroy, Tor.	21	5	6	286
Wilson, Tor.	25	3	7	280
McIntyre, Prov.	18	3	5	278
Fabrique, Prov.	22	3	6	273
Gleichmann, Balt.	22	4	6	273
Croe, Balt.	26	3	7	269
W. Zimmerman, New.	19		5	263
Derrick, Balt.	24	3	6	250
Fisher, Tor.	21	3	5	238
Houser, Buff.	22	2	5	238
Howe New.	21	1	5	238
Furtell, Mont.	18		4	222
Jordan, Tor.	23	3	5	217
Keller, Mont.	23	2	5	217
Ens, Prov.	19	5	4	211
Fitzpatrick, Tor.	19	4	4	211
E. Onslow, Prov.	24	3	5	208
Whiteman, Mont.	24	4	5	208
Coutns, New.	20	1	4	200
Cooper, J. C.	20	1	4	200

National League Batting Averages

Player.	A.B.	R.	H.	Pct.
Phelan, Chicago	5		3	600
Gonzales, Cincinnatti	8	3	4	500
Dalton, Brooklyn	32	4	15	469
S. Magee, Phila.	34	6	14	412
Gibson, Pitts.	35	5	14	400
Byrne, Phila.	33	7	13	394
Gowdy, Boston	27	4	10	370
Wagner, Pitts.	49	10	18	367
Paskert, Phila.	34	10	12	353
Cathers, St. Louis	6		2	333
Killifer, Phila.	27	5	9	333
Cheney, Chicago	9	1	3	333
Viox, Pitts.	45	7	15	333
Evers, Boston	33	2	11	333
Mitchell, Pitts.	43	9	14	326
Bates, Cincinnati	34	8	11	324
Lebert, Phila.	31	8	10	323
Stengel, Brooklyn	22	3	7	318
McLean, N. Y.	22	1	7	318
Yingling, Cincinnati	13	3	4	308
Stock, N. Y.	26	5	8	308
Cravath, Phila.	36	6	11	306
Daubert, Brooklyn	30	6	9	300
Mowrey, Pitts.	48	9	14	292
Smith, Brooklyn	28	5	8	286
Moran, Cincinnati	44	6	12	273
Dutshaw, Brooklyn	26	5	7	269
Burns, N. Y.	30	4	8	267
Bescher, N. Y.	31	2	8	258
Groh, Cinn.	35	6	9	257
Johnston, Chicago	47	2	12	255
Clark, Cinn.	32	5	8	250
Zimmerman, Chicago	40	3	10	250
Konetchy, Pitts.	44	8	11	250
Meyers, N. Y.	8	1	2	250
Deal, Boston	16		4	250

American League Batting Averages

Player.	A.B.	R.	H.	Pct.
Wood, Cleve.	15	1	7	467
Williams, St. Louis	42	6	18	429
Demmitt, Chicago	12	5	8	417
Crawford, Detroit	51	9	21	412
Jackson, Cleve.	43	5	17	395
B. Foster, Wash.	41	5	16	390
J. Walker, St. Louis	45	6	16	356
Collins, Chicago	44	7	15	341
Ainsmith, Wash.	15		5	333
McInnis, Phil.	42	6	14	333
Leiveit, Clev.	21	2	7	333
Barry, Phil.	40	6	13	325
Johnston, Clev.	47	6	15	319
Janvrin, Boston	16	2	5	312
Leary, St. Louis	45	1	14	311
Shotton, St. Louis	50	8	15	300
Kavanaugh, Det.	40	8	12	300
Peckinpaugh, N. Y.	31	5	9	290
Pratt, St. Louis	45	9	13	289
Austin, St. Louis	52	7	15	288
Burns, Detroit	49	14	14	286
Veach, Detroit	50	4	14	280
Mason, Clev.	43	5	12	279
Hoksen, N. Y.	36	1	10	278
Hartzell, N. Y.	36	5	10	278
Walsh, N. Y.	29	7	8	276
Henry, Wash.	26	1	7	269
Blackburne, Chicago	40	3	10	250
Scotte, Chicago	12		3	250
Turner, Clev.	40	3	10	250

Federal League Batting Averages

Player.	A.B.	R.	H.	Pct.
Evans, Brooklyn	12	2	7	583
Campbell, Indpls.	33	6	15	455
Battis, Pittsbrg.	18	4	8	444
Agler, Buffalo	26	5	11	423
Murphy, Brooklyn	31	5	12	387
Wilson, Chicago	34	9	13	382
Laporte, Indpls.	43	4	16	372
Potts, Kans c.	35	6	13	371
Hickland, Chi.	38	4	14	368
Easterly, K. C.	33	6	12	364
Jarden, Indpls.	17	1	6	353
Meyer, Balti.	35	7	12	343
Miller, H. St. L.	41	3	14	341
Pfin, Baltimore	21	3	7	333
Booe, Indpls	18	3	6	333
Jones, Pittsburg	27	7	9	333
Stanford, Buffalo,	30	5	10	333
Benosky, Pitts.	6	1	2	333
Miller, W. St. L.	39	3	13	333
Osmond, Indpls.	37	5	12	324
Bradley, Pitts.	38	2	9	325
Zwilling, Chi.	47	5	15	319
Flack, Chicago,	47	7	15	319
Kommers, St. L.	29	5	10	310
Berry, Pittsburg,	23	4	7	304
Walsh, Balti.,	33	6	10	303
Swacina, Balti.,	40	6	12	300
Westerzil, Brook.	34	5	10	294
Scott, Pittsburg,	17	1	5	294
Doolan, Balti.	28	6	8	286
Gagnier, Brook.	32		9	281
Kauff, Indpls.	36	4	10	278
Loudon, Bupffalo,	29	6	8	276
Stovall, K. C.	40	5	11	275
Krueger, K. C.	52	5	14	269
Delehanty, Brook.	30	3	8	267
Derringer, K. C.	15		4	267
Beck, Chicago,	49	3	13	265
Perring, K. C.	49	7	13	265
Bridwell, St. L.	38	5	10	263
Mathes, St. Louis	39	6	10	256
Chadbourne, K.C.	51	7	13	255
Roush, Indpls.,	12	3	3	250
Drake, St. L.	40	4	10	250
Downey, Buffalo,	28	6	7	250
Knabe, Baltimore,	32	8	8	250
Gilmore, K. C.	4		1	250

SEATS NOW ON SALE
AT MOODEY'S, KING ST.
—FOR—
OPENING BALL GAME
Providence v. Toronto
WEDNESDAY, MAY 6
612

HOTEL LAMB
Corner Adelaide and Yonge Sts.
Special Luncheon. 50c Quick Service. 11.30 to 2.
SUNDAY DINNER FROM 5 TO 8.00 P.M.
Large and Varied Menu.
Phone Adelaide 223 ca7

ANY SUITING In the Store For $15!

That's what we offer you till Monday night only! Absolutely unrestricted choice of the entire storeful of fine new Spring and Summer imported English worsteds, Scotch tweeds, serges and cheviots—every suiting in the store, and none held back.

Made exclusively to your individual measure, full fit and fashion guaranteed or your money back. Choose any of the following, or among hundreds more; checks in browns, and light, medium or dark greys; pin-stripes in blues, browns, greys and black; imported English rough or smooth blue serges; diagonals in brown, blue-grey and greys; Scotch tweeds in greens and light or dark browns, and vicunas in black, blue or grey. PLAY THE GAME, MEN—come in to-morrow and we will take your measure for something extra good at $15

Any Suiting in the Store $15 to Your Personal Measure

Balmacaan Overcoats, made to your measure, in fine Scotch mixtures, are our specialty at $15

FREE PANTS!
If you're looking for a $5 pair of pants absolutely free of charge, leave us your measure for a suit of our famous No. 135 smooth blue serge suiting, at $15 the complete 3-piece suit, and an extra pair of pants off the same bolt as suit will be made up for you and included free of all cost. OUT-OF-TOWN MEN: All offers in this advertisement are good on mail orders received up to next Tuesday night. Send for samples and simple self-measuring form—they're free. Nothing this week-end more than..... $15
Store Open Every Evening Till Nine

REGAL MERCHANT (Guaranteed) TAILORS
239--YONGE STREET--239

This is a REGAL TAILORS Style —to your measure for $15

INVALID STOUT

is something more than a beverage to thousands of men and women who have found it out—it is a tonic that's as efficient as its flavor is delicious, mighty comforting for the tired housewife. Ha e you tried yours yet?

WALKED 73 MILES IN JUST HALF A DAY

LONDON, May 2.—The 12-hour amateur walking match, which began at Stamford Bridge at 6 o'clock this morning, was won by E. C. Horton, who covered 73 miles and 145 yards in the specified time. The amateur record for twelve hours has been 72 miles 33 yards. Horton passed the seventieth mile post 11 hours 27 minutes 24 2-5 seconds after his starting time. This is 10 minutes 32 2-5 seconds inside the record. Van Meurs was second with 70 miles 1662 yards, and Hammond third with 70 miles 772 yards.

BOSTON MAN WINS.

LONDON, May 2.—Joshua Crane, jr., of Boston, today defeated Col. Ommaney in the fourth round of the Bramanuar court tennis championship, played at Queen's Club, by 3 sets to 0. The score was 6—0, 6—1, 6—0.

OLD COUNTRY SOCCER SEASON CLOSED ON THURSDAY LAST

A Short Review — Ireland's Unprecedented Success — Rumors of Coming Transfer —Notes by Soccer

Association football, sometimes called soccer, has been brought to a close in the old country. Thursday last saw the closure applied and from now till Aug. 15 in Scotland and Sept. 1 in England no official games can be played unless specially sanctioned for charitable purposes. The games played during mid-week were few and the result in no way affected the various championships, all of which had been previously determined.

The players will now have a well-earned holiday. Some teams will, however, go on tour on the Continong and here I may state that the football association have decided to send on the continent two touring teams during the early part of the close season, one for "full strength" of amateurs and professionals, and the other for amateurs. As the exursions almost overlap it may be taken for granted that the party for Austria and Hungary will be made up almost entirely of paid players.

The Schedule.

The latter tour will no doubt be a great attraction, three matches having been arranged as under:

May 27—v. Austria, at Vienna.
May 30—v. eleven of Hungary (venue to be selected).
June 1—v. Hungary, at Buda-Pesth.

The amateurs will leave for Scandinavia just before the other tourists return, their engagements being as follows:

June 5—v. Denmark, at Copenhagen.
June 10—v. Sweden, at Stockholm.
June 12—v. Sweden, at Stockholm.

Ireland's Year.

Two seasons ago Ireland was threatened with a disruption in football circles almost identical with that which is at present threatened constitutionally. But England and Scotland came to her aid. They stood by the ruling body and would in no sense recognize the disruptionists. These countries even decided to play their International games in the Emerald Isle, altho they were due to be played on English and Scottish soil. What was the result? Ireland is now stronger than ever, and are a united nation so far as football is concerned. Not only that for the country gained this season for the first time in history the honor of being champion of the nations. The other countries do not grudge them this honor, for it spells success for all. When honors go round the better it is for all concerned. Monopoly does not pay in football as it does commercially.

The Only Doublers.

Glasgow Celtic have the honor of being the only club to win a double crown this season, they having captured both the Scottish Cup and Scottish League championship. They have done this before and are the only club in Britain to accomplish such a feat on more than one occasion. It was at one time thought that Blackburn Rovers would bring off dual honors in England, but that nasty blow they got from Sheffield in the cup tie upset all, and they had to be content with the league championship only.

A Huge Offer.

Now that players are free to pour parler with other clubs, we are likely to hear of some sensational transfers. There are many rumors of big things coming off, and the greatest of all is that Newcastle United have offered $11,000 for the transfer of Cunningham (Kilmarnock). The club, it is said, is anxious to do business on these terms, but the player is not yet a willing party, notwithstanding that he was offered $5000 out of the the transfer fee. Cunningham is in the employ of John Walker of Kilmarnock whiskey fame, and has no desire to give up his employment for football, as he is quite well aware how fleeting is the "life" of a footballer, and that a few short years is sufficient to relegate him to the "has-been" class. He is wise in his generation to prefer the object to the shadow, despite the temptation of handling one thousand golden likenesses of King George.

Scots in Request.

English managers are already busy in Scotland spotting the talent, and I hear that Bradford City are keen on securing Reid of Airdrieonians. They have offered a fat cheque and two players in exchange as an inducement. Middlesbro are in quest of Forbes of Dundee Hibs. Neil of Kilmarnock is mentioned as a likely starter for Bradford City, whilst Newcastle United would very much like to add Low of Aberdeen to their list. He is a nephew of Wilf. Low of Newcastle and Harry of Sunderland. Chelsea, whose manager (Mr.David Calderhead) is a Scotchman, have a great liking for players reared over the border. They have already secured McNeil of Hamilton Academicals, but a junior from Kirkcaldy may be secured shortly.

McLay, Raith Rovers, may go to Leeds City. Buckly of Derby County is on the transfer list. He, no doubt, hates to be relegated to Second League company. It is said that his brother Christopher of Aston Villa also desires a change Jacky Mordue of Sunderland may come to Canada for health reasons.

WILL NOT START.

The following are the declarations from the King's Plate, due May 11

Duke of Chester,
Moss Fox.
Alai Bars,
Half Law.
Actor.

DR. SOPER
DR. WHITE

SPECIALISTS
In the following Diseases:

Piles	Dyspepsia
Eczema	Epilepsy
Asthma	Rheumatism
Catarrh	Skin Diseases
Diabetes	Kidney Affections

and
Blood, Nerve and Bladder Diseases.
Call or send history for free advice. Medicine furnished in tablet form. Hours—10 a.m to 1 p.m and 2 to 6 p.m. Sundays—10 a.m. to 1 p.m.
Consultation Free
DRS. SOPER & WHITE
25 Toronto St., Toronto, Ont.
su-7

$1025

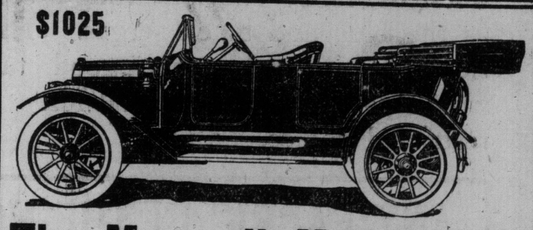

The Maxwell Model 4-25

If you must consider the first cost of your car, but have learned also to think of the maintenance cost, here is the car designed especially to meet your requiremnts.

This car is a comfortable, roomy, five-passenger car, of ample wheel base and passenger capacity. It has three-speed selective transmission, with a standard type of magneto. The upholstering is A1, and the car contains jiffy curtains. No expedient has been adopted to lessen the cost of this car, unless it would also enhance the value, no short cuts in spring suspensions, odd tire sizes or other details.

If you wish to see a larger, more roomy car, you will do well to investigate the merits of the Fisher, which is a standard car with the best Gray and Davis electric starting and lighting devices, having a comfortable, roomy, five-passenger body, with the best morocco leather upholstering. This car sells at $1,500 f. o. b., Orillia.

Those liking larger, more roomy cars, will do well to investigate the merits of the larger Maxwell cars, and also the six-cylinder Fisher. These cars range in price from $1,675 to $2,700.

All intending purchasers will do well to investigate the merits of these cars, which can be seen at

The Morris Motor Sales Co.
282 Dundas Street - - Toronto
Telephone—College 5730

BEACHES ATHLETIC ASSOCIATION.

The newly-formed Beaches Athletic Association held their meeting on Friday evening in Kew Beach School. Henry Ward was in the chair and handled the meeting to perfection.

Speeches were made by the famous Joe Lally of Cornwall, Messrs. Doyle and Sinkins of the O.L.A., and Messrs. Dies and Shields, who varied the program with a few discussions.

The proposition of erecting a clubhouse was gone into, and a finance committee appointed. About one hundred and fifty were present.

JAPS TO PROBE DISASTER REPORTS.

TOKIO, May 2.—Great relief is felt here at the news from Manila that the Pacific Mail SS. Siberia, reported yesterday by wireless to have been in great peril off the coast of Formosa, is safe at Manila. No satisfactory explanation is available in Tokio as to how the warning reports of yesterday came to be disseminated. The Japanese authorities have decided to investigate the matter. Japan has recalled the warships she despatched yesterday to the aid of the liner supposed to be in distress.

SANTAL MIDY CAPSULES
CATARRH OF THE BLADDER
Relieved in 24 Hours
Each Capsule bears the name MIDY
Beware of counterfeits

M'COY HAS LARGE-SIZED NOTION OF HIS ABILITY

Demands Large Purses for Bo uts, But Finds That the Promoters Refuse to Be Ma rks — Fight Gossip by Jim Corbett

By James J. Corbett.
Former Heavyweight Champion of the World.

NEW YORK, May 2.—(Special to The Sunday World).—Funny what a few weeks will sometimes make in the plans and demands of a boxer. Take the case of Al McCoy, the latest claimant of the middleweight title. Until he landed flush on George Chip's jaw, knocking Klaus' conqueror cold in less than a round, McCoy was satisfied to box any old dub for anything promoters would pay him. But since that time Al's estimation of the value of his services has taken a sharp upward jump.

Possibly the suddenness of the whole affair has turned Jack Dougherty's head. The veteran trainer is McCoy's manager, and it is now his boast that he is a "union" manager, and that he wants the union scale for his fighter—whatever that scale may be. Jack was up to see a theatrical friend of mine recently about getting some dates for his boy—it seems the new "champion" didn't turn out to be the sensation banked on in his first venture, and unless a new deal can be arranged it will be a case of having to fight for the money instead of getting it via the softer method of stage exhibitions.

I understand Jim Coffroth asked Dougherty for his terms to bring McCoy to the coast to box Billy Murray twenty rounds, and that Jack's demand staggered the California promoter. Also a Pittsburg matchmaker made Dougherty a liberal offer for a six round return go between McCoy and Chip, with the same result. However, it is thought that Jack will come to his senses before long. He will find promoters are not exactly crazy, and that there is no great demand to see McCoy—just now at any rate. Al will have to show more than he has before taking such a stand. If he would agree to the Murray match, no doubt Coffroth would give him a fair guarantee with the privilege of taking a percentage of the receipts, and he ought to get a tidy sum out of it, even in defeat, for Murray is a big card out that way, where they regard him as the coming champion, and the best man of his weight since Stanley Ketchel.

There is no changing the public mind about the McCoy-Chip battle. Nearly everyone who saw it feels that Al was pretty lucky to get that punch over, and it is a sure thing Chip would rule favorite in a return bout. Of course the betting would not affect the result of the match, and Al might be able to repeat. Dougherty professes confidence, and says Al is not afraid of Chip. If he is sincere he ought to give George another chance. Chip knocked out Frank Klaus, and repeated six weeks later, proving himself a good sport. McCoy would find that consenting to a return bout with Chip would prove an exceedingly popular move.

Willie Ritchie may box Freddy Welsh in New York City early in June. The lightweight champion intends to play some theatrical dates before coming to this city, but if satisfactory arrangements can be made with local promoters he would not be averse to cancelling a few weeks in order to box the British champion. Billy Gibson, matchmaker for the new Stadium A. C., is hot on the trail of both boys, and if they are willing to listen to reason Gibson will soon be in position to offer Gothamites a fistic treat.

Gibson is banking on Welch's acceptance if Ritchie agrees to the bout. After everything Freddy's manager has said about Willie, and his fear of meeting the English champion, it is hardly thought that Welch will balk at the proposition.

It would make a great match, and local fans would willingly contribute the prices it would be necessary to ask for the meeting between these two stars of the lightweight division. American sports appreciate that Welch is about the only serious obstacle in Ritchie's path, and the sooner the question of American or English lightweight superiority is settled the better they will be pleased. Naturally they want Ritchie to win, but if Welch should come out on top the fans would take their hats off to the clever little Briton. Of course, there is that "no decision" ruling in the way of a decisive verdict, but ten rounds ought to be enough to furnish a pretty good line on the result of a bout over a longer course.

Ritchie wrote me recently, stating that he would likely box in New York within the next few months, and as I know he doesn't believe in playing favorites, and is willing to box anyone a promoter who pays his price selects for him, there is a splendid chance of the match being made.

Look the following epistle over carefully, friend reader, and tell me what you think of the rabid individual who mailed to me last week. The "gent" claims Sacramento, Cal., as his home, which explains his admiration for Billy Murray:

"Dear Sir: As a native Californian you ought to boost California fighters more than you do. You are a native son, and ought to boost for other native sons. I read your article in The Enquirer every week, and I am surprised that you have so little to say about Californians. Billy Murray, the best middleweight fighter since Stanley Ketchel, is a native and yet you haven't had a word in his favor since he won the championship of the world by beating Jimmy Clabby, which he did, altho the referee called it a draw. Clabby was the recognized champion, and Murray made him pack up and go to Australia right after the match, which proved that Clabby would go to the other end of the world to dodge a return fight. I suppose you are like others from California who have left home and lived in the east—you have no use for the place where you made your reputation."

Now, what do you think of that? True, I have had little to say about Mr. Murray. Not having ever had the pleasure of seeing the young man box, I have to take everything regarding his skill second-hand. However, I am inclined to take issue with my correspondent regarding Murray's championship claims. The San Francisco papers panned Referee Jim Griffin for calling the Clabby-Murray bout a draw, claiming that the verdict rightfully was Clabby's. However, I was not there, and cannot say whether Griffin was right or wrong—according to my way of figuring points in a boxing match. But I know Griffin very well, and have respect for his judgment, and the chances are the battle must have been a pretty even thing when he called it a draw.

But my correspondent errs in saying that I "have no use for California." I still have a fondness for the place of my birth and boyhood days, and make it a point to visit the coast at least every year or two. At the same time my Sacramento friend must remember that I have lived in the east for nearly a quarter of a century, and have a few friends in this section also. However, I have always prided myself on my impartiality in the matter of expressing my opinion of boxers and their skill. It makes no difference where a boxer hails from. If he has the goods, I am always only to happy to give him the credit due. Naturally it pleases me to learn that a California boy has made good in the prize ring. I would be less than human if it didn't, but at the same time I will never allow prejudice to meke me unfair in my criticism of his opponents at any time.

Be fair, old pal, even if it hurts. Billy Murray is no doubt a great young fighter. Time will prove whether he is all what you claim for him. And I will root for him to make good just as hard as you will, take it from me.

Jim Coffey, a young heavyweight, of whom I have had occasion to speak favorably several times, knocked out Jim Flynn in four rounds at the Stadium A. C. last week. Coffey had every advantage over his adversary, and would probably have won the fight under any conditions, but he resorted to unfair tactics several times, which did not make him any new friends or admirers. Several local critics have censured Coffey for his rough work, but it seems to me the referee was the one who should have been put on the grill. It was his duty to see that the men lived up to the rules, or if not to disqualify the offender.

Billy Gibson is Coffey's manager, and has aranged a match for his fighter with Bombardier Wells, to take place in England next month. If it were not for the fact that Wells has proved in several bouts in this country he is physically unable to take any great amount of punishment, I would surely pick him as the winner over Coffey, who as yet is hardly out of the novice class, altho a youth of considerable natural ability.

Wells is far and away the cleverest big man in the ring, bar no color or creed. He is one of the big mysteries of the game. In the gymnasium he looks a world beater, but in the ring he crumbles under slight punishment. In that respect he reminds me somewhat of Steve O'Donnell, a sparring partner of mine years ago. In a bout that meant nothing O'Donnell was a bear, but the moment he entered the ring to fight he seemed to forget all he knew about boxing. Wells must be afflicted in a similar manner. That's the only way one can explain his many quick defeats at the hand of men much less skilled than himself.

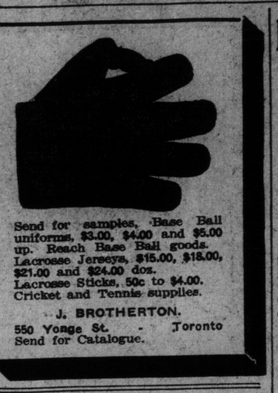

Send for samples. Base Ball uniforms, $3.00, $4.00 and $5.00 up. Reach Base Ball goods. Lacrosse Jerseys, $15.00, $18.00, $21.00 and $24.00 doz. Lacrosse Sticks, 50c to $4.00. Cricket and Tennis supplies.

J. BROTHERTON.
550 Yonge St. - Toronto
Send for Catalogue.

MACK PREDICTS YANKS CONTENDERS

Says Frank Chance Has Good Club and That They Will Be There.

PHILADELPHIA, May 2.—Connie Mack predicts that the Yankees will be up with the pacemakers in the American League a greater part of this season. Mack figures that, if Caldwell, Keating, Cole and Fisher can pitch as well as Marty McHale, Chance would begin each game with a 50 per cent. break.

Mack discussed the Yanks from every point of view. He said that Maisel, Peckinpaugh, Walsh, and Sweeney were finished ball players, who would add strength to any club. He seemed to like the looks of Holden and Cook, and declared that Williams would develop into a high-class first baseman.

"One reason why I think Chance's team will be a contender is the new fighting spirit of the players. They have been down so long that you can't hold them there any longer. The men evidently want to resent some of the unfair criticism that has been levelled at them, and that makes them doubly dangerous."

RUBE WAS A HERO IT KILLED HIM

ST. LOUIS, Mo., May 2.—Not baseball or dissipation caused the death of Rube Waddell, after a hard fight with the dread disease, the white plague, in a San Antonio sanitarium recently. It was Rube's own big heart and his consideration of others that brought on the fatal sickness.

Rube wintered with Joe Cantillon at Hickman, Ky., and grew to like the old town and to be liked by the inhabitants. During the big flood last spring Rube jumped to the front and captained the workmen in the forty-eight hour fight to save the levee.

He was taken ill and it developed into pneumonia, and he was sick thruout the last season and unable to play much baseball. In the fall he grew worse again and was rushed off to Texas by the Cantillons. The ranch life failed to bring him back, tho.

Hotel Krausmann, Ladies' and Gentlemen's grill, with music. Imported German Beers, Plank Steak a la Krausmann. Open till 12 p.m. Corner Church and King Streets, Toronto. 1-7

Our Anniversary Sale

Free Pants

Free Pants

To commemorate our Anniversary we will give Monday, a Pair of our $5

Trousers Absolutely Free With Every $15 Suit

Ordered here up till Monday Evening 10 p.m.

These suitings are comprised of the finest of English, Scotch, and Irish woolens, in all shades of browns, grays, blues, and blacks. Patterns comprise the narrow pin stripes, pencil stripes, fine checks, and plain goods, also blue and black serges, which at all times carry our guarantee as for fast color

FOR $15 WITH FREE PANTS

The well-known standard of our clothes is known from coast to coast, which may also be seen by the way we have progressed by selling high-class tailoring at popular prices. The suits are from our regular $18.00 to $25.00 stock, and carry our guarantee that has made our success what it is. The suits are made in the very latest styles, or any style which you may fancy, or any idea of cheviots and Irish serges, which at all times carry our guarantee as for fast color.

Come early and get in on these suits, as they are the greatest value ever in Toronto in the Custom-Tailored Clothes, and don't forget we give a try-on in every suit.

The Montrose Tailoring Co.

Korrect Style Tailors

Open Every Evening 307 YONGE ST. Opp. Agnes

$15 Scotland Woolen Mills Limited

NO MORE NO LESS

Tailored To Order

HERE are the newest and choicest weaves, "direct from the mills," including striped worsteds, fancy cheviots, rough scotches. as well as the blue and black serges. The class of fabrics that in any other good tailor shop you would pay from $25 to $30 for. You have unrestricted choice.

ANY FABRIC IN THE HOUSE $15

Remember, this is strictly to order. Every suit will be made specially to your measure in our own tailor shops, and will be designed, tailored and finished in as fine a style as expert tailors can produce.

One Price to All---$15
No More---No Less

Out-of-Town Men

Write for Samples and Self Measurement Chart. Sent anywhere FREE! We positively guarantee our garments to fit.

WARNING

Beware of imitators. Do not be humbugged by boastful claims of jealous competitors. We have only one retail store in Toronto, at the address below.

Scotland Woolen Mills Co Limited
NO MORE $15 NO LESS

Yonge St. Arcade--Opp. Temperance St.

Branches at Hamilton, London, Winnipeg, Brandon, St. Thomas, Moose Jaw, Ottawa, Medicine Hat, Sudbury, Kingston, Cobourg, Guelph, Peterboro, Campbellford, Midland, Collingwood, Fort William, Napanee, Swift Current, Sault Ste Marie, Brantford, Detroit, Mich., Akron, O.

Do you drink *Cosgraves Half-and-Half?* If you don't you are overlooking the healthiest hop and malt beverage under the sun.

Cosgraves Half-and-Half

is as pure as spring water

Regular Half-and-Half drinkers have substituted Imported beers with Cosgraves. There's a reason! Think it over!

Made by the Cosgrave Brewery Co. of Toronto, Limited.

Sold at all good hotels and dealers.

The ONLY Chill-Proof Beer

Let the Dealer tell you.