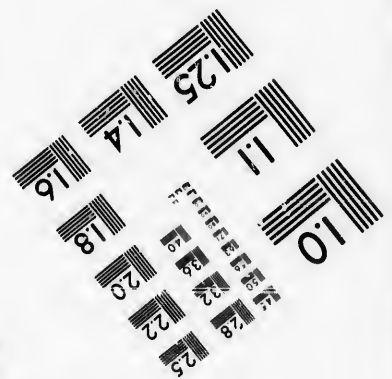
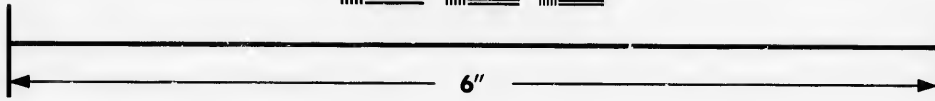
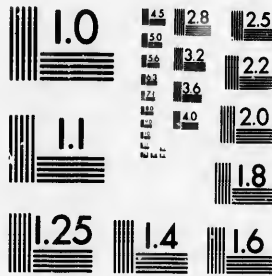

**IMAGE EVALUATION
TEST TARGET (MT-3)**



**Photographic
Sciences
Corporation**

23 WEST MAIN STREET
WEBSTER, N.Y. 14580
(716) 872-4503

13 28 25
14 32 22
15 36 20
18

**CIHM/ICMH
Microfiche
Series.**

**CIHM/ICMH
Collection de
microfiches.**



Canadian Institute for Historical Microreproductions / Institut canadien de microreproductions historiques

11 01

© 1987

Technical and Bibliographic Notes/Notes techniques et bibliographiques

The Institute has attempted to obtain the best original copy available for filming. Features of this copy which may be bibliographically unique, which may alter any of the images in the reproduction, or which may significantly change the usual method of filming, are checked below.

L'Institut a microfilmé le meilleur exemplaire qu'il lui a été possible de se procurer. Les détails de cet exemplaire qui sont peut-être uniques du point de vue bibliographique, qui peuvent modifier une image reproduite, ou qui peuvent exiger une modification dans la méthode normale de filmage sont indiqués ci-dessous.

- | | |
|--|--|
| <input checked="" type="checkbox"/> Coloured covers/
Couverture de couleur | <input type="checkbox"/> Coloured pages/
Pages de couleur |
| <input checked="" type="checkbox"/> Covers damaged/
Couverture endommagée | <input type="checkbox"/> Pages damaged/
Pages endommagées |
| <input type="checkbox"/> Covers restored and/or laminated/
Couverture restaurée et/ou pelliculée | <input type="checkbox"/> Pages restored and/or laminated/
Pages restaurées et/ou pelliculées |
| <input type="checkbox"/> Cover title missing/
Le titre de couverture manque | <input checked="" type="checkbox"/> Pages discoloured, stained or foxed/
Pages décolorées, tachetées ou piquées |
| <input type="checkbox"/> Coloured maps/
Cartes géographiques en couleur | <input type="checkbox"/> Pages detached/
Pages détachées |
| <input type="checkbox"/> Coloured ink (i.e. other than blue or black)/
Encre de couleur (i.e. autre que bleue ou noire) | <input checked="" type="checkbox"/> Showthrough/
Transparence |
| <input type="checkbox"/> Coloured plates and/or illustrations/
Planches et/ou illustrations en couleur | <input type="checkbox"/> Quality of print varies/
Qualité inégale de l'impression |
| <input type="checkbox"/> Bound with other material/
Relié avec d'autres documents | <input type="checkbox"/> Includes supplementary material/
Comprend du matériel supplémentaire |
| <input type="checkbox"/> Tight binding may cause shadows or distortion
along interior margin/
La reliure serrée peut causer de l'ombre ou de la
distorsion le long de la marge intérieure | <input type="checkbox"/> Only edition available/
Seule édition disponible |
| <input type="checkbox"/> Blank leaves added during restoration may
appear within the text. Whenever possible, these
have been omitted from filming/
Il se peut que certaines pages blanches ajoutées
lors d'une restauration apparaissent dans le texte,
mais, lorsque cela était possible, ces pages n'ont
pas été filmées. | <input type="checkbox"/> Pages wholly or partially obscured by errata
slips, tissues, etc., have been refilmed to
ensure the best possible image/
Les pages totalement ou partiellement
obscurcies par un feuillet d'errata, une pelure,
etc., ont été filmées à nouveau de façon à
obtenir la meilleure image possible. |
| <input type="checkbox"/> Additional comments:
Commentaires supplémentaires: | |

This item is filmed at the reduction ratio checked below/
Ce document est filmé au taux de réduction indiqué ci-dessous.

10X	14X	18X	22X	26X	30X
<input type="checkbox"/>	<input type="checkbox"/>	<input type="checkbox"/>	<input checked="" type="checkbox"/>	<input type="checkbox"/>	<input type="checkbox"/>
12X	16X	20X	24X	28X	32X

The copy filmed here has been reproduced thanks to the generosity of:
D. B. Weldon Library
University of Western Ontario
(Regional History Room)

The images appearing here are the best quality possible considering the condition and legibility of the original copy and in keeping with the filming contract specifications.

Original copies in printed paper covers are filmed beginning with the front cover and ending on the last page with a printed or illustrated impression, or the back cover when appropriate. All other original copies are filmed beginning on the first page with a printed or illustrated impression, and ending on the last page with a printed or illustrated impression.

The last recorded frame on each microfiche shall contain the symbol \rightarrow (meaning "CONTINUED"), or the symbol ∇ (meaning "END"), whichever applies.

Maps, plates, charts, etc., may be filmed at different reduction ratios. Those too large to be entirely included in one exposure are filmed beginning in the upper left hand corner, left to right and top to bottom, as many frames as required. The following diagrams illustrate the method:

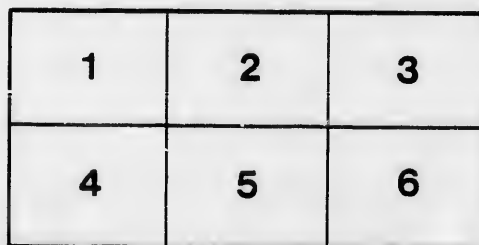
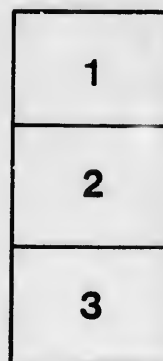

L'exemplaire filmé fut reproduit grâce à la générosité de:
D. B. Weldon Library
University of Western Ontario
(Regional History Room)

Les images suivantes ont été reproduites avec le plus grand soin, compte tenu de la condition et de la netteté de l'exemplaire filmé, et en conformité avec les conditions du contrat de filmage.

Les exemplaires originaux dont la couverture en papier est imprimée sont filmés en commençant par le premier plat et en terminant soit par la dernière page qui comporte une empreinte d'impression ou d'illustration, soit par le second plat, selon le cas. Tous les autres exemplaires originaux sont filmés en commençant par la première page qui comporte une empreinte d'impression ou d'illustration et en terminant par la dernière page qui comporte une telle empreinte.

Un des symboles suivants apparaîtra sur la dernière image de chaque microfiche, selon le cas: le symbole \rightarrow signifie "A SUIVRE", le symbole ∇ signifie "FIN".

Les cartes, planches, tableaux, etc., peuvent être filmés à des taux de réduction différents. Lorsque le document est trop grand pour être reproduit en un seul cliché, il est filmé à partir de l'angle supérieur gauche, de gauche à droite, et de haut en bas, en prenant le nombre d'images nécessaire. Les diagrammes suivants illustrent la méthode.

Chas. Wain
Am 12th

MUNICIPALITY
OF
WESTMINSTER
COUNTY OF MIDDLESEX,
LIST OF VOTERS
FOR 1881.

VOTERS' LIST ACT.

SECTION 6.—The Sheriff shall immediately upon receipt of his copies cause one of them to be posted up in a conspicuous place in the Court House; the Clerk of the Peace upon the receipt of his copies shall cause one of them to be posted up in a conspicuous place in his office; every Public or Separate School Master or Mistress shall in like manner post up one of his or her copies on the door of the School House; and every Postmaster shall post up one of his copies in his Post Office.

London, Ont.:
ADVERTISER STEAM PRESSES, RICHMOND STREET,
1881.



C
on the
betwe

P

N
P.O. AS

7 J
7
8 J
8 J
8 J
8 J
8 J
8 J
8
8
9 J

7
8
8 J
8 J
8 J
8 J
8 J
8 J
8 J
8
8 J
8 J
8 J
8 J
8
8 J
8
8
8

Voters' List, Westminster, 1881.

SCHEDULE OF POST OFFICES.

No. 1 London.
2 Askin.
3 St. James Park.
4 Byron.
5 Lambeth.
6 Tempo.

No. 7 Glanworth.
8 Belmont.
9 Derwent.
10 Niletown.
11 Wiltou Grove.
12 White Oak.

FIRST WARD.

(COMPOSED OF POLLING DIVISIONS NOS. 1 AND 2.)

Polling Division No. 1.

Comprising that part of the Township bounded on the East by the Eastern Boundary of the Township, on the North by the Concession Line between the 3rd and 4th Concessions, on the West by the Side Line between Lots 12 and 13, and on the South by the Southern Boundary of the Township.

PART FIRST.

Persons entitled to vote at both Municipal Elections and Elections to the Legislative Assembly.

No. on P.O. Assesmt Roll.	Name.	Con.	No. of Lot or Part of Lot.	No. on P.O. Assesmt Roll.	Name.	Con.	No. of Lot or Part of Lot.
7 J	32 Buchanan Wm, jun, f..	7	12	8 J	183 Campbell Neal, t.....	5	7
7	33 Buchanan Wm, sen, f..	8	12	8	187 Carrothers Michael, f..	5	6
7	34 Buchanan Malcolm, f.s..	8	12	8	188 Carrothers Amos, f.s..	5	6
8 J	52 Black William, f.....	8	3	8	189 Carrothers Paul, f.s....	5	6
8 J	107 Buchanan James, f.....	7	1	9 J	229 Casey Seldon S, f.....	4	5
8 J	124 Brunton John, f.....	7	6	9 J	232 Campbell Hugh, t....	5	5
8 J	179 Beattie James, f.....	5	8	9	238 Carrothers David, f....	5	6
8	181 Beattie John N, f.s....	5	8	9	239 Carrothers David A, f.s.	5	6
8 J	184 Bratt Jesse, f.....	6	7	9	240 Carrothers John W, f.s.	5	6
8	185 Bratt Samuel, f.....	6	6	9 J	241 Carrothers John N, f....	5	6
8	186 Bratt George A, f.s....	6	6	9 J	242 Carrothers Arch E, f....	5	6
9 J	208 Barton Ensley, f.....	5	1	1	243 Carrothers Thomas, f... 4	6, 7	
				1	244 Carrothers William, f.s. 4	6, 7	
				1	245 Carrothers Nathl, sr, f.. 4	7	
				1	246 Carrothers Charles, f.s. 4	7	
				1 J	247 Carrothers Nathl, jr, f.. 4	6	
7	46 Cameron Archd, f.....	7	8	9 J	294 Cowan Hugh, f.....	4	2
8	64 Craig James, f.....	5	2	9	295 Cowan William, f.s....	4	2
8 J	65 Craig Robert, f.....	5	2	9	296 Cowan John, f.s.....	4	2
8 J	67 Creamer Robert, f.....	7	1	9	297 Cowan Charles, f.s....	4	2
8 J	68 Creamer John, f.....	7	1				
8 J	74 Cline Adolphus, f.....	7	1	8	66 Davidson Samuel, f....	7	1
8 J	75 Cline Jacob, f.....	7	1	8	78 Doan Orlando, f.....	7	1
8 J	80 Collard William, f.....	7	1	8 J	72 Dyer William, f.....	7	1
8 J	85 Collie William, f.....	7	1	8 J	114 Dibb William, f.....	7	2
8	88 Carruthers John C, f....	7	1	8 J	277 Doan Titus, f.....	5	3
8 J	90 Collard Richard, f.....	7	1	8	225 Dakin William, f.....	5	4
8 J	91 Collard Marshall, t....	7	1	9 J	226 Dumaw Joseph, f.....	5	4
J	92 Cunningham Philip, f..	7	1	9 J	228 Dumaw Ashley, f.....	5	4
8	93 Cloe Joseph, f.....	7	1	11 J	257 Duguid William, f.....	5	11
8 J	95 Campbell James, f.....	7	1	11 J	258 Duguid John, f.....	5	11
8 J	101 Carruthers Mark, f.....	7	1				
8 J	118 Cousins William, f.....	6	4, 5	11	169 Elliott John H, f.....	6	11
8 J	119 Cousins John, f.....	6	4, 5	11	171 Elliott John, f.....	6	9
8	121 Campbell Robert, f.....	7	7				
8 J	122 Campbell Donald, f....	7	5				
8 J	123 Campbell Duncan, f....	7	7				
8	127 Cameron Hector, f....	7	7				
8	128 Cameron Peter, f.s....	7	7				
8	129 Cameron Arch, f.s....	7	8				

547

FIRST WARD—DIVISION NO. 1.

P.O. Assessm't	No. on Roll	Name.	Con.	No. of Lot or Part of Lot.	P.O. Assessm't	No. on Roll.	Name.	Con.	No. of Lot or Part of Lot.	P.O. A.
11	172	Elliott Charles N, f s	6	9	7 J	1	McColl John, f	7	11	8 J
11	173	Elliott James F, f s	6	7	7 J	2	McColl Duncan, f	7	11	8
8	190	Eden William, t	6	5	7	38	McLachlin Archd, f	8	10	8
9	216	Egan James, jr, f s	5	3	7	39	McLachlin James, f s	8	10	
9 J	217	Egan James, sr, f	4	3	8 J	45	McMillan James, f	8	8	
9	218	Egan John, f s	4	3	8 J	47	Morrison John, f	8	9	
9	219	Egan William, f s	4	3	8	78	McCallum Alex, jr, f	8	7	
9	220	Egan Thomas, f s	4	3	8	50	McCollum John, f	7	5	
9	221	Egan Joshua, f s	4	3	8 J	51	McCallum Malcolm, f	7	5	8
					8	57	Martin John, f	7	3	8 J
					8 J	58	Martin William, f	7	3	11
					8	59	McKellar Alex, f	7	2	11
					8	60	McKellar Wm, f s	7	2	
					8	61	McKellar Walker, f s	7	2	
					8	79	McMillan Donald, f	7	1	
					8	81	Marlatt Dr, f	7	1	
					8 J	86	McKellar Arch, f	7	1	7
					8 J	87	McCord Joseph, f	7	1	7 J
					8 J	94	McKellar George, t	7	1	8
					8 J	96	Manning J G, f	6	1	5 J
					7 J	130	McColl Donald, f	7	9	1 J
					8	131	McPherson John, f	6	8	
					8	132	McPherson Arch, f s	6	8	
					8	133	McPherson Dugald, f s	6	8	
					8	134	McGill Duncan, f	6	10	
					7	135	McGill Charles, f s	6	10	9 J
					7	136	McGill Peter, f s	7	14	8
					7	137	McGill Neal, f s	6	10	8
					7	139	McPherson Arch, f	7	10	8
					7	140	McPherson Peter, f s	7	10	8 J
					7	141	McPherson Daniel, f s	7	10	3 J
					7	142	McPherson Arch A, f s	7	10	8
					11 J	163	Munroe Neal, f	5	11	8
					8	174	McMillan Donald, f	6	8	8 J
					8	175	McMillan Daniel, f s	6	8	8
					8	176	McMillan Neal, f s	6	8	8
					8 J	178	McMillan Peter, f	5	3	8 J
					8 J	194	Manning Gabriel, f	7	1	
					9	211	Manning Lawrence, f	4	1	
					9 J	214	Manning Loop, f	4	2	
					9	224	Manning Ferguson, t	5	4	
					9 J	227	Manning Jonathan, f	4	4	
					9 J	212	Manning Jacob I, f	4	1	
					9	234	McKiver John, t	4	5	
					11	266	Murray William, f	4	10	
					11	286	Murray William, f	4	12	
					11 J	287	Murray John, f	4	12	
					9	320	Manning Emanuel, f	4	1	
					9	323	McCallum Hugh, f	4	1	
					8	156	Martin William, f	7	7	
					7 J	143	Nichol John, f	7	6	
					7	144	Nichol John A, f s	6	12	
					7	145	Nichol George S, f s	6	11	
					11	251	Nichol Thomas, f	4	8	
					11 J	252	Nichol Andrew, f	4	9	
					11 J	259	Nichol Robert, f	4	11	
					11	260	Nichol John, f s	4	11	
					8 J	62	Olmstead George, f	7	1	
					8 J	82	Odell Wm H, f	7	1	
					8	106	Olmstead Lewis, f	7	1	
					7 J	37	Laidlaw Elliott, f	8	11	
					8 J	103	Legg William, f	7	1	
					11 J	249	Lawson John, f	4	8	
					11	290	Laidlaw Walter, f	4	10	
					11 J	292	Laidlaw William, f	4	11	

354

531

FIRST WARD—DIVISION NO. 1.

No. of Lot
or
Part of Lot
11
11
10
10
8
9
7
8
5
3
3
2
2
2
1
1
1
1
1
1
9
8
8
8
10
10
14
10
10
10
10
11
8
8
8
3
1
1
2
4
4
1
5
10
12
12
1
1
7

No. on P.O. Asses'm't Roll	Name	Con.	No. of Lot or Part of Lot	No. on P.O. Asses'm't Roll	Name	Con.	No. of Lot or Part of Lot
8 J	112 Odell W H, f.....	7	2	7 J	35 Trigger Thomas, f.....	8	11
8	191 Odell Peter A, f s.....	6	4	7 J	36 Trigger William, f.....	8	10
8	192 Odell John, f s.....	6	4	8 J	49 Taylor Arch, f.....	7	6
				8 J	54 Taylor William, f.....	7	4
				8	55 Taylor John, f.....	8	5
				8 J	56 Taylor Arch, f.....	7	4
8	40 Palmer Francis, f.....	8	9	8 J	120 Thompson Hugh, f.....	7	4
8 J	51 Palmer James, f s.....	8	9	7	126 Thompson John, t.....	8	9
8 J	200 Premo Joseph, t.....	5	3	9 J	233 Traver William, f.....	4	6
11	267 Pells William, t.....	4	10	9 J	237 Traver Henry, f.....	4	6
11	291 Pugsley Robert, t.....	4	9				
				8 J	206 Venning Andrew, f.....	5	1
				8 J	63 Waggoner Richard, f..	7	1
7	4 Rose Richard, sr, f.....	8	12	8 J	73 Watcher George, f.....	7	1
7 J	5 Rose Richard G, f.....	8	12	8 J	76 Warden James, t.....	7	1
8	70 Robbins George, f.....	7	1	8 J	77 Warden Henry, t.....	7	1
5 J	182 Routledge Andrew, f... 5	7	7	8 J	84 Wallace John, t.....	7	1
1 J	247 Routledge George, f.... 5	5	7	8 J	97 Willsie George, f.....	6	1
				8	98 Willsie Thomas, f.....	6	1
				11 J	164 Weatherstone William, f	5	11
9 J	322 Sanderson Samuel, f... 4	4	1	8 J	195 Willsie Merritt E, f....	6	4
8	43 Smith James, f.....	7	9	8 J	196 Weldon J H, t.....	6	2
8	42 Smith Peter, f.....	7	9	8 J	197 Warren James, f.....	6	3
8	89 Snuseby James, f.....	7	1	8	205 Woodman Henry C, f... 5	1	1
8 J	100 Sinclair, Duncan, f..... 7	1	1	8	209 Wigley Edward, f.....	5	1
8 J	104 Strahan Alex, f.....	7	1	9	230 Willsie Isaac, f.....	5	5
8	110 Spencer Dr, f.....	7	1	9 J	235 Willsie Levi, f.....	4	5
8	170 Sinclair Arch, t.....	6	9	9 J	236 Willsie Ashley, f.....	4	5
8 J	199 Smith Joseph, f.....	5	3	11	269 Wilson John, f.....	4	11
8	202 Summers David, f.....	6	2	9 J	293 Weldon Joseph, f.....	4	2
8	203 Summers Lewis D, f s... 6	2	2	9 J	319 Waterland Edward, f... 4	1	1
8 J	213 Scott William E, f.... 5	2	2	9	321 Willsie Joseph, f.....	4	1

434

FIRST WARD—POLLING DIVISION NO. 1.

PART SECOND.

Persons entitled to vote at Municipal Elections only.
None.

FIRST WARD—POLLING DIVISION NO. 1.

PART THIRD.

Persons entitled to vote at elections to the Legislative Assembly only.
None.

6
12
11
8
9
11
11

1
1
1

FIRST WARD—DIVISION NO. 2.

P.O. Assessm't	No. on Roll.	Name.	Con.	No. of Lot or Part of Lot.
11	360	Gartley William, f s	2	8
11	365	Grieve Thomas, sr, f	2	12
11	366	Grieve Thomas, jr, f s	2	12
11	367	Grieve Richard, f s	2	13
11	368	Grieve James, f s	2	10
11 J	372	Griffith Jeremiah, f	2	11
11	373	Griffith Eli, f s	2	11
11 J	374	Griffin William, f	3	8
11	427	Gilmour James, f	1	18
10 J	506	Giles Fred, t	b ft	1
1 J	552	Gurney William, f	1	16
11	363	Harding Robert, f	2	11
11	364	Harding John, f s	3	7
11	423	Hamilton John, f	1	18
1 J	464	Hutchinson John, f	2	7
1	465	Hutchinson J K, f s	2	7
1	475	Hart John, sr, f	2	5
10	476	Hart John, jr, f s	2	5
10	477	Hart William, f s	2	5
10	497	Holt Orrin, f	1	1
10 J	521	Hanna Robert, f	1	3
1 J	546	Hoyt Miles E, f	1	14
1 J	543	Irwin William, f	1	13
10 J	496	Jackson David, f	1	1
10 J	495	Jackson John, f	1	1
1 J	352	Jenkins William, sr, f	2	5
1	353	Jenkins William, jr, f s	2	5
1	354	Jenkins James, f s	2	5
11 J	447	Jackson William, f	2	13
11	448	Jackson David, f	1	12
10	484	Jackson James, f	1	2
10 J	489	Jackson Robert, f	1	1
10 J	494	Jackson William, f	1	1
10 J	525	Jarvis E S, f	1	5
10	526	Jarvis Charles E, f s	1	5
9 J	329	Kernohan William, f	3	1
9	330	Kernohan John, f s	3	1
9	336	Keys Henry, f	2	2
11 J	430	Kendrew Edward, f	1	18
1 J	462	Knox William, f	1	7
11 J	277	Laidlaw William, f	3	11
9 J	326	Lewis William, t	2	3
11	382	Laidlaw George, f	3	11
11	383	Laidlaw John, f s	3	11
10 J	483	Lee J W, f	2	2
10 J	523	Lawson Thomas E, f	1	6
10 J	529	Lawson John, f	1	6
10 J	530	Lawson Matthew, f	1	6

P.O. Assessm't	No. on Roll.	Name.	Con.	No. of Lot or Part of Lot.
10 J	531	Lawson George, f	1	6
10 J	532	Lawson Frank, f	1	6
10 J	533	Lawson Peter, f	1	6
11 J	278	Murray George, f	3	12
11	279	Murray James, f s	3	12
9	289	Muir Arch, f	3	5
10 J	334	Manning Charles, f	2	1
10	335	Manning Jacob, f s	2	1
11 J	369	Memrose Neal, f	3	8
11 J	370	Monroe Duncan, f	3	7
11 J	371	Monroe Arch, f	3	7
11 J	388	Murray Peter, f	3	13
1 J	453	McDougall Joseph, f	2	10
1 J	467	McDougall Thomas, f	2	7
10 J	472	McClary Charles, f	1	4
10	481	McClary Peter, f	2	3
10 J	482	McClary William, f	1	3
10	486	McDermott Michael, f s	2	2
10 J	488	Moorwood John, f	2	1
10 J	492	McNeil Malcolm, f	2	1
10 J	512	McCarty George, f	b ft	1
10 J	515	McClary John, f	1	2
1 J	520	Meadows J R, t	1	10
1	540	McKerlie William, sr, f	1	11
1	541	McKerlie John, f s	1	11
1	542	McKerlie Wm, jr, oc	1	14
1 J	572	Millar Thomas, t	b ft	18
1	573	McAvoy Martin, f	b ft	18
11 J	274	Nichol Francis, sr, f	3	10
11	275	Nichol Francis, jr, f s	3	19
11	276	Nichol John C, f s	3	10
1 J	444	Nichol Andrew, f	1	13
1 J	445	Nichol Robert, f	2	11
10	505	Niles W S, f	b ft	1
1 J	535	Norton F D, f	1	8
11 J	281	Oliver Alexander, f	3	11
11 J	385	Odell Edwin, t	3	12
10	479	O'Brien James, sr, f	2	3
10	480	O'Brien James, jr, f s	2	3
10 J	511	Odell F A, f	b ft	1
11	345	Pickle Levi, f	2	5
10 J	475	Purdham Hector, t	1	4
10 J	476	Padgster Thomas, t	1	4
10	487	Palmby Thomas, f	1	1
10	491	Passmore Phillip, f	2	1
10	502	Pearson Edward, f	1	1
10 J	523	Pearson James, t	1	4
10 J	524	Pearson William, t	1	4
1 J	539	Peck William, t	b ft	8
1 J	543	Parry D H, f	1	14
1	544	Phillips D, t	1	14
1 J	569	Parkinson John, f	b ft	18

425

477

FIRST WARD—DIVISION NO. 2.

No. on P.O. Assessm't Roll.	Name.	Con.	No. of Lot or Part of Lot.	No. on P.O. Assessm't Roll.	Name.	Con.	No. of Lot or Part of Lot.
1 J	570 Parkinson Samuel, f.	b ft	18	10	509 Stronghill Thomas, f.	b ft	1
				10 J	522 Sage Nelson, f.	1	4
				1 J	545 Soules Riley, f.	b ft	15
				1 J	548 Sumner George, f.	b ft	16
				1	549 Sumner James, f.	b ft	16
11	280 Ritchie John, oc.	3	11	1	550 Sumner Leo, f.	b ft	16
1 J	452 Rae William, f.	1	11	1 J	553 Steon John, t.	1	16
10	501 Richmond Richard, f.	Sage st	1, 2, 3	1	544 Sumner Cyrus, f.	1	16
10 J	504 Richards John, f.	b ft	1	1 J	555 Sumner Richard, f.	1	16
10 J	513 Reynolds Henry, f.	b ft	1	1 J	556 Sumner Thomas, f.	1	15
10 J	214 Reynolds Edward, f.	b ft	1	1	571 Stokoe Barthlw f.	b ft	18
				10	222 Smith Thomas, f.	1	7
1	342 Shaver John, f.	2	5	9 J	333 Tibbetts Elnathan, f.	3	1
9	343 Shaver John N, oc.	2	5	11 J	429 Thompson Wm, f.	1	18
9	344 Shaver Horace P, oc.	2	5				
11	436 Scott William, t.	1	18				
1 J	443 Sumner William C, f.	1	14				
11 J	446 Shannon William, f.	2	13	10 J	500 Wilson Joseph, f.	Sage st	1
1 J	454 Scott David, f.	1	10	10 J	510 Williams Harry, f.	b ft	1
11	455 Scott Charles, f.	1	10	1 J	537 Williams C N, oc.	1	8
11	456 Scott John, f.	2	9	1	538 Williams James, f.	b ft	8,9
11	457 Scott John E, f s.	2	9				
11	458 Scott James, f s.	2	9				
11	459 Scott Walter, f s.	2	9				
11 J	460 Scott Robert, f.	2	10				
1 J	468 Stephens Lorenzo, f.	2	6	1	534 Young Charles, f.	1	7
1	478 Sumner Wallace, oc.	2	4	1	574 Yeo Benjamin, f.	1	18
10	490 Simpson Ralph, f.	2	1	1 J	575 Yeo James, f.	b ft	18
10 J	503 Smith Thomas, f.	1	1				

402

FIRST WARD—POLLING DIVISION NO. 2.

PART SECOND.

Persons entitled to vote at Municipal Elections only.

None.

FIRST WARD—POLLING DIVISION NO. 2.

PART THIRD.

Persons entitled to vote at Elections to the Legislative Assembly only.

None.

C
19, on
Worth

N
P.O. As
P

1 J
1 J
1 J
1 J
1 J

1 J
1 J
1 J

1 J
1 J
1 J
1 J
1 J

1 J
1 J
1 J
1 J
1 J

1 J
1 J
1 J
1 J
1 J

1 J
1 J
1 J
1 J
1 J

1 J
1 J
1 J
1 J
1 J

1 J
1 J
1 J
1 J
1 J

P.O. Assesmt	No. on Roll	Name	Con.	No. of Lot or Part of Lot
2 J	832	Ford W A, t.....	e	Wortley 1
1	564	Fraser Dr, f.....	b ft	20
2 J	834	Fallon P, f.....		Ham Svy 1,2
1	565	Freeland Edw J f, ..	b ft	19
2 J	861	Foster G A, t.....	e	Wortley 8
2	600	Ferguson Alex, sr, f..	e	Wortley 2
2 J	864	Fletcher J, t.....		Craig st 23
2 J	601	Ferguson Alex, sr, f..		Craig st 2
2 J	603	Ferguson Daniel, f....		Craig st 2
1 J	614	Ford Wm, sr, f.....	l	25
1	615	Ford John, oc.....	l	25
1	616	Ford Wm, jr, oc.....	l	26
1 J	641	Frank G B R, f.....	b ft	24,25
1 J	642	Frank R-S, f.....	b ft	21,22
1 J	656	Flitten M, t.....	b ft	25
1	689	Feheley James, f.....	n	Bridge st 15
1 J	740	Finnemore Alfred, f....	e	Wortley 3,4
1 J	759	Poster Robert f.....	s	Madiver st 4,5
1	774	Fletcher Rev R, t.....	n	Ham Row 8
1 J	775	Ferguson John, f.....	s	Ham Row 8
1	783	Ferguson James, f.....	s	Ham Row 1,2
2 J	807	Friend Wm, f.....		Craig st 24
1	585	Gibbons Henry, oc,....	l	22
1 J	589	Griffiths J H, f.....	l	23
1 J	625	Geary Thomas, f.....	b ft	25
1 J	644	Gunn J C, f.....	b ft	23
1 J	649	Guest Wm, f.....	b ft	24
1 J	664	Griffin James, f.....	n	Mill st 1, 2, 3
1	690	Graham Francis, t.....	n	Bridge st 15
1	698	Gardener Henry, sr, f..	n	Bridge st 7
1	699	Gardener Henry, jr, t..	n	Bridge st 7
1	702	Gowers James, t.....	n	Bridge st 5
1 J	726	Glead Charles, t.....	W W B R	9,10,11
1 J	743	Gartshore Wm, t.....	b ft	25
1 J	771	Galbraith Wm, t.....	s	Ham row 5
1 J	784	Goodhue Charles, f....	e	Wortley 6, 7
1 J	788	Grimshaw Joseph, t....	e	Wortley 8
2 J	805	Gerry William, f.....		Craig st 27, 28
2 J	806	Gerry John, f.....	e	Wortley 8
2 J	856	Garside Joseph, t.....		Craig st 11
2 J	890	Gunn G M, f.....		Craig st 2
1 J	587	Hyman Alex, f.....	l	22
1 J	610	Hanson Lawrence, t....	l	26
1 J	645	Harris Geo B, f.....	b ft	23
1 J	672	Hutcheson J, f.....	s	Clark st 24
1	680	Holms Geo, f.....	n	Bridge st 19
1	681	Hackett John, f.....	n	Bridge st 17
1	687	Holbourn J O, f.....	s	Bridge st 17
1	692	Hugh Wm, f.....	n	Bridge st 9
1 J	693	Holm J, t.....	n	Bridge st 9
1 J	717	Headerson R, t.....	n	Clark st 11,12
1	730	Horton Wm, f.....	b ft	25
1	758	Hitchen Joseph, f.....	s	Madiver, 2, 3
1 J	781	Hyman Charles, f.....	e	Wortley 6, 7
1	785	Hawkins James, oc....	e	Wortley, 6, 7
1 J	790	Hunt J I A, f.....	e	Wortley 8
1 J	793	Hunt C B, f.....		Ham row 4
1	820	Hobbs Thomas, t.....		Ham svy 6
1 J	824	Hungerford Richard, t..	e	Wortley 4

616

P.O. Assesmt	No. on Roll	Name	Con.	No. of Lot or Part of Lot
1 J	839	Hilliard Thomas, f....		Ham row 1, 2
1 J	847	Halle Wallace, f.....	e	Ham row 5
1	866	Haggett A, f.....		Craig svy 20
1	874	Hall Wm, t.....		Craig st 21
1 J	876	Howe Frederick, t....		Craig st 22
2 J	877	Hall Ric' ard, f.....		Craig st 23
1	893	Hodgetts Thomas, t....		Craig st 3
1 J	904	Hall Thomas, f.....	l	26
1	905	Hiscox Thomas, f.....	l	25
1	906	Hughs David, f.....	e	Wortley 5
1	909	Hope Charles, f.....	e	Wortley 2
1	911	Hope C J, f.....	e	Wortley 3
1	912	Hope Adam, f.....	e	Wortley 3
1 J	632	Irwin John, f.....	b ft	24
1 J	813	Ingles A, t.....	e	Wortley 5
1 J	578	Jamieson Wm, f.....	l & b ft	20
1 J	891	Johnston A C, f.....		Craig st 2
1 J	652	Knowles Thomas, f....	b ft	25
1 J	745	Kilgour J, f.....	b ft	25
1	770	Kisby Levi, f.....	n	Ham row 8
1 J	851	Killeen John, f.....		Craig svy 8
1 J	693	Love Francis, f.....	n	Bridge st 9
1	708	Liquair Truen, t.....	n	Bridge st 1
1 J	738	Lepper Andrew, f.....	b ft	25
1	755	Lewis John, f.....	n	Madiver st 1
1	760	Leathorn Robert, f....	s	Madiver st 6
1	764	Lucas A, f.....	n	Bridge st 1
1 J	779	Luney James, f.....	e	Wortley 5
1 J	840	Lewis Albert, f.....		Ham svy 2
2	867	Logan David, f.....		Craig st 42
1 J	582	Minhinnick W H, f....	l	21,22
1 J	584	Middlemore M, f.....	l	22
1 J	588	McCroskie James, f....	l	23
1	592	Mihell Wm, f.....	l	24
1 J	596	Mathieson Angus, f....	l	25
1 J	598	McFalls Robert, f....	e	Wortley 2
1 J	606	Main C W, f.....	e	Wortley 1
1 J	623	McIntosh Peter, f....	b ft	25
1	624	McIntosh C, f.....	b ft	25
1	653	Martin George, f.....	b ft	25
1	670	Mack John, f.....	s	Clark st 24
1 J	671	Moeb, M. f.....	s	Clark st 24
1	678	Merritt Stephen, f....	n	Bridge st 21
1 J	713	Morgan Henry, t.....	n	Bridge st 2
1 J	728	McIntosh David, t....	b ft	21

444

SECOND WARD—DIVISION NO. 3.

on. No. of Lot or Part of Lot.
 Ham row 1, 2
 Ham row 5
 Craig svy 20
 Craig st 21
 Craig st 22
 Craig st 23
 Craig st 3
 26
 25
 Wortley 5
 Wortley 2
 Wortley 3
 Wortley 3

 ft 24
 Wortley 5

 & b ft 20
 Craig st 2

 ft 25
 ft 25
 Ham row 8
 Craig svy 8

 Bridge st 9
 Bridge st 1
 ft 25
 Madiver st 1
 Madigan st 6
 Bridge st 1
 Wortley 5
 Ham svy 2
 Craig st 42

 21, 22
 22
 23
 24
 25
 Wortley 2
 Wortley 1
 ft 25
 ft 25
 ft 25
 Clark st 24
 Clark st 24
 Bridge st 21
 Bridge st 2
 ft 21

P.O. Assessm't	No. on Roll	Name.	Con.	No. of Lot or Part of Lot.
1 J	733	McNeil Finley, t	b ft	25
1 J	741	McClary Isaac, t	b ft	25
1 J	742	McCormick Wm, t	b ft	25
1 J	746	McClary John, f	e Wortley	5
1 J	756	McNabb John, t	s Madiver st	1
1 J	768	Mountjoy Fred, t	s Ham Row	5
1 J	780	Morris Wm, f	e Wortley	6, 7
1	786	Monaghan G, f.	Ham Svy, w Queen st	5
1	789	McFie Daniel, f	e Wortley	8
1 J	811	McKenzie Philip, f	e Craig st	7, 8, 9
1 J	828	Marshall Henry, t	e Wortley	2
2 J	841	Madden John, f	Ham Svy	3
2 J	846	Moore Wm, f	e Ham Svy	4
2 J	854	Maddiford Wm, f	Craig Svy	9, 10
2 J	863	Morton Charles, f	b ft	19
2 J	881	Mustill John, f	Craig st	41
2 J	894	Marshall John, f	Craig st	4
2	896	May Cap Isaac, t	Craig st	5, 6
2 J	901	McCoy T J, f	Bruce st	1
2 J	902	McCoy W M, f	Bruce st	1
2 J	907	McCormick T, f	Ham Row	3, 4
1 J	913	Massingbred Mr, f	Craig st	12
1	734	Nugent Thomas, f	e Wortley	5
2 J	812	Nichols Lawrence, t	e Wortley	4
2	892	Nelles Dr, f	Craig street	3
1 J	897	Nelles H H, f	Bruce st	1
1	590	Odell Leonard, f	1	24
1	591	Odell H M, f s	1	24
1 J	593	Odell W L, f	1	25
1	594	Odell Wm, oc	1	25
1	595	Odell Melvin, oc	1	25
1 J	604	Otman D, f	e Wortley	2
1	622	Odell Lyman, f	b ft	25
1 J	627	Odell John, f	1	25
1 J	647	O'Connor T, f	b ft	23
1 J	658	O'Hagan M, t	b ft	25
1	685	Omara J, f	s Bridge	17
1 J	581	Park John, f	1	21, 22
1 J	597	Pratt Charles, t	1	26
1	629	Parkins G B, f	1	24
1 J	655	Porter Frederick, f	b ft	25
1 J	718	Parsons Wm, t	W W B R	4, 5
1 J	721	Potts John, t	s Clark st	18, 19
1	729	Prior John, f	W W B R	12
1	777	Parsons E sr, f	s Ham row	7
1 J	778	Parsons, jr, f	s Ham row	7
1	798	Perke E J, f	e Wortley	8
1 J	818	Pope John, f	Ham svy	6
1 J	535	Philips James, t	Ham svy	1, 2
1	844	Puddicombe A, f	Ham svy	5
1 J	849	Parish, Geo, f	e Ham row	6
1 J	579	Riddle Samuel, f	1	20
1	580	Riddle John, t	1	20

538

P.O. Assessm't	No. on Roll	Name.	Con.	No. of Lot or Part of Lot.
1	609	Raisin Simon, f	e Wortley	1
1 J	612	Reid Robt, jr, f	e Wortley	1
1 J	613	Reid Geo M, f	e Wortley	1
1 J	620	Raisin Wm, t	1	26
1	751	Robinson Thomas, f	b ft	25
1 J	782	Richardson Charles, f	e Wortley	6, 7
1 J	791	Russell Geo, f	e Wortley	8
1 J	803	Rogers R, f	Craig st	27, 28
1 J	808	Rich R, t	Craig st	24
1 J	821	Robinson W H, f	e Wortley	5
1 J	822	Reynolds Richard, f	e Wortley	5
1 J	836	Roé Charles, f	Ham row	1, 2
1 J	577	Sumner Ralph B, f	b ft	19
1	611	Scott Wm, f	e Wortley	1
1 J	617	Sampson Samuel, f	b ft	25
1 J	618	Sampson James, f	b ft	25
1 J	628	Skelton Levi, t	1	25
1 J	657	Snell Wm, t	1	25
1	662	Smith J A, oc	b ft	25
1	697	Sherit James, t	n Bridge st	7
1	701	Symonds Wm, f	n Bridge st	5
1	707	Slating J, t	n Bridge st	2
1 J	749	Sharkey Hugh, f	b ft	25
1 J	757	Samson Geo, t	s Madiver st	2, 3
1	795	Sabine J B, f	e Queen st	2
1 J	796	Sutherland G D, f	e Queen st	2
2	838	Secomb R, f	Ham row	1, 2
2	857	Scott Robt, f	Craig Svy	11
2	859	Smith Oriol, t	Craig st	15
2	868	Slaught Filander, t	Craig st	42
2 J	871	Shaw Geo, f	Craig st	19, 20
2 J	872	Shaw J M, f	Craig st	19, 20
2	873	Shaw Geo N, oc	Craig st	19, 20
2 J	882	Stanton Albert, f	Craig st	40
1	599	Taylor F, f	e Wortley	2
1 J	603	Tamlin Thomas, f	e Wortley	2
1	719	Thompson Henry, t	W W B R	3, 4
1 J	723	Tomkins Wm, t	b ft	25
1	735	Taylor John, sr, f	e Wortley	5
1 J	736	Taylor John, jr, f	e Wortley	5
1	737	Taylor Col, f	b ft	25
1 J	753	Tallieferro John, t	W W B R	5
1 J	809	Taylor Henry, f	e Wortley	3, 4
1 J	860	Thomas Richard, f	e Wortley	8
1	898	Taylor John, f	Ham Svy	3
1 J	899	Thompson Thomas, f	Ham Row	5, 6
1 J	900	Thompson W H, f	Ham Row	5, 6
1	910	Teamster GWR, t	e Wortley n Queen st	2
2 J	855	Vandestine Thomas, f	Craig st	11
1	556	Worth Thomas, t	b ft	19
1 J	883	Wright Edward, f	Craig st	39
1 J	887	Ward John, f	Craig st	37
1 J	576	Weymouh Samuel, f	1	19
1 J	583	Wiglesworth Wm, f	1 & b ft	22
1	607	Wilson Lawrence, f	e Wortley	1
1	608	Whiting James, f	e Wortley	1

572

SECOND WARD—DIVISION NO. 3.

No. on P.O. Assesment Roll	Name.	Con.	No. of Lot or Part of Lot.	No. on P.O. Assesment Roll	Name.	Con.	No. of Lot or Part of Lot.
1 J 635	West Edward, f.....	b ft	24	1 J 869	Whitehead W H, f....	Craig st	23
1 J 636	West R P, oc.....	b ft	24	1 J 880	Westman Alfred, f....	Craig st	43
1 J 638	Whetter Richard, f....	b ft	23	1 J 885	Westland James T, f..	Craig st	37, 38
1 J 639	Whetter H F, f.....	b ft	20				
1 J 659	Watson George, f.....	b ft	25				
1 J 660	Watson John, f....	s Mill st	7, 8, 25				
1 J 673	Winnett H, f.....	s Clark st	24				
1 J 674	Winnett C, t.....	s Bridge st	4	1 J 646	Yates Henry, f.....	b ft	23
1 J 727	Weatherhead Wm, f..	W W B R	9, 10, 11	1 J 761	Young Samuel, t.....	n Bridge st	1
1 J 762	Winslow Robert, t....	n Bridge st	1	1 J 776	Yorke S, t.....	s Ham row	8
1 J 823	Wakeling Wm, f.....	e Wortley	4	2 J 862	Yeo Nicholas, f.....	e Wortley	8
1 J 858	Westland Wm, f.....	Craig st	15				

202

SECOND WARD—POLLING DIVISION NO. 3.

PART SECOND.

Persons entitled to vote at Municipal Elections only.

- 1 916 Haskett John, f.... b ft 25

SECOND WARD—POLLING DIVISION NO. 3.

PART THIRD.

Persons entitled to vote at Elections to the Legislative Assembly only.

None.

SECOND WARD.

Polling Division No. 4.

Comprising that part of the Township bounded on the East by the Wortley Road and the Side Line between Lots 27 and 28, on the North by the River Thames, on the West by the Side Road between Lots 36 and 37, and on the South by the Commissioners' Road.

PART FIRST.

Persons entitled to vote at both Municipal Elections and Elections to the Legislative Assembly.

No. on P.O. Assesment Roll	Name.	Con.	No. of Lot or Part of Lot.	No. on P.O. Assesment Roll	Name.	Con.	No. of Lot or Part of Lot.
3 J 807	Askey Amos, f.....	Whnff	8	3 J 690	Balk Frederick, f.....	b ft	36
3 J 959	Abram Wm, f.....	Askin st	107	3 J 722	Blinn Robert, f.....	b ft	36
3 J 1118	Armatage S S, f.....	Stanley st	17	3 J 723	Blinn William, f.....	b ft	36
3 J 1140	Allison H C, f.....	Beecher st	43	3 J 735	Bogue John, f.....	b ft	33
3 J 1180	Adams Samuel, t.....	w Whnff	1, 2	3 J 736	Bogue Allan, f.....	b ft	33
3 J 1229	Abell George, f.....	Kensal Pk R	4	3 J 743	Bullen John, t.....	w Whnff	32
				3 J 746	Broad James, f.....		32
				2 J 787	Brown Johnston, f.....	w Wortley	1
				3 J 803	Bishop John, f.....	w Whnff	8

13-1

SECOND WARD—DIVISION NO. 4.

Con.	No. of Lot or Part of Lot.	No. on P.O. Assesment Roll.	Name.	Con.	No. of Lot or Part of Lot.
		3	806 Bowes John, f.....	w Whnff	7
		2	833 Burtwhistle P, f.....	Macfie svy J	12
		2	848 Bratt Samuel, f.....	Macfie svy C	10, 11
		2	852 Briggs John, f.....	Macfie svy C	12, 13
		2	866 Brooks Mr, t.....	Macfie svy D	16, 17
		2 J	899 Baker Richard, f.....	Bruce st	99
		2	902 Bonser Herbert, f.....	Askin st	1
		2 J	919 Bates Thomas, f.....	Askin st	43
		3	930 Blackwell Robert, f.....	Askin st	60
		3 J	931 Brigg Frederick, t.....	Askin st	60
		3	933 Bruce William, f.....	Askin st	67
		3	938 Baldie John, f.....	w Whnff	4
		2	962 Bowlby S, t.....	Askin svy	109
		2 J	967 Bonser George, f.....	Askin svy	112
		2	978 Beattie Thomas, f.....	w Wortley	126
		3	980 Biddulph Rd, f.....	w Wortley	128
		2	985 Brown Henry, f.....	Alma st	120
		2 J	1021 Beattie John, f.....	w Wortley	21
		2	1033 Betts Henry, f.....	Maple st	32
		2	1034 Betts George, f.....	Maple st	32
		2	1053 Balkwill Isaac, f.....	Maple st	10
		3	1080 Blackwell Wm, f.....	s Stanley st	13
		3 J	1090 Baldney David, f.....	s Stanley st	6
		3 J	1114 Bartlett Walter, t.....	Wortley Rd	4
		3	1129 Betts George, f.....	Beecher st	28
		3 J	1133 Bishop William, f.....	Beecher st	35
		3 J	1142 Burrage John, f.....	O'Brien's Svy	17
		3 J	1143 Burrage Thomas, t.....	O'Brien Svy	17
		3	1145 Brooks Mr, t.....	Beecher st	54
		3	1158 Beaton H, f.....	McMillan's Svy	9
		3 J	1166 Bartlett Walter, f.....	Beecher st	67
		3 J	1203 Burk John, f.....	w Whnff	2
		3	1233 Bonser John T, f.....	Kensal Pk D	12
		3 J	796 Curtis John, f.....	w Whnff	4
		3 J	811 Campbell Wm, f.....	w Whnff	2
		3	822 Cochrane John, f.....	Macfie Svy K	14, 15
		3	823 Cochrane Robert, f.....	Macfie Svy K	14, 15
		3	824 Cochrane Thos, f.....	Macfie Svy K	14, 15
		3 J	839 Clement E P, f.....	Macfie Svy F	11
		3 J	861 Curry R M, f.....	Macfie Svy B	11
		3	888 Clampett B G, f.....	Bruce st	7
		3 J	889 Connor James, f.....	Bruce st	8
		3 J	891 Cooper W D, f.....	Bruce st	9, 10
		3 J	892 Cooper E J, f.....	Bruce st	9, 10
		2	903 Clark Wm J, f.....	Askin st	2
		2 J	924 Carson John, f.....	Askin st	49
		2 J	926 Chantler Charles, f.....	Askin st	51
		2	934 Curtin Thomas, f.....	Askin st	66
		2	971 Culbert Thomas, f.....	Askin st	116
		2 J	979 Cumberland David, t.....	Askin st	126
		2	997 Connor John, f.....	w Whnff	4
		3	1051 Clark John, f.....	Maple st	11
		3	1062 Cassada Andrew, f.....	Bayly Svy	9
		3	1074 Coleman John, f.....	e Whnff	6
		3 J	1082 Crawford R B, f.....	Stanley st	12
		3	1092 Case W H, f.....	Stanley st	5
		3 J	1100 Coyne W T, f.....	Stanley st	6, 7
		3	1132 Conley Robert, t.....	McBeth st	53
		3 J	1137 Childs Joseph, f.....	Beecher Svy	39
		3 J	1157 Coveney Michael, f.....	Centre st	17
		3 J	1160 Chalmers George, f.....	O'Brien's Svy	25
		3	1164 Churcher Thomas, f.....	Riverview A	19
		3 J	1167 Collins Jeremiah, f.....	w Whnff	6
		3 J	1206 Cox Moses, f.....	Kent st	1

Con.	No. of Lot or Part of Lot.	No. on P.O. Assesment Roll.	Name.	Con.	No. of Lot or Part of Lot.
		3	1224 Carrothers William, f.....	Kensal Pk F	9
		3	1225 Campbell D, f.....	Kensal Pk O	1
		3	1226 Cox Thomas, f.....	Kensal Pk O	3
		3	1240 Carling Isaac, f.....	w Whnff	4
		3 J	810 Dale Nathan, f.....	w Whnff	2
		2	878 Dunn Richard, f.....	Bruce st	34
		2 J	921 Davis Amos, f.....	Askin st	45
		2	923 Dignater John, t.....	Askin st	46
		2	990 Drayton Henry, f.....	Alma st	91
		2 J	995 Dunn William, f.....	Alma st	83
		2	1046 Day George, f.....	Maple st	14
		2 J	1055 Dundass John, t.....	Maple st	9
		3	1097 Drought Thomas, f.....	Stanley st	2, 3
		3 J	1155 Day George, f.....	Centre st	13
		3 J	1176 Deadman E A, f.....	Kensal Pk	13
		3 J	1177 Deadman F W, f.....	Kensal Pk Blk C	1
		3 J	1185 Darvil David, f.....	Beecher st	36
		3 J	1199 Dewar J S, f.....	w Whnff	5
		3	696 Egan Fritz, f.....	b ft	36
		3	1237 Eckley C, f.....	Kensal Pk E	7, 8
		3 J	751 Egan John, f.....	l	31
		3	801 Eager Richard, f.....	w Whnff	4
		3	802 Eager John, f.....	w Whnff	4
		3	884 Edwards Thomas, f.....	s Bruce st	B 4
		2 J	910 Elliott William, f.....	Askin Svy	22
		2 J	911 Elliott James, f.....	Askin Svy	22
		2	991 Eagan James, f.....	Alma st	89
		3 J	1039 Evans H J, f.....	Maple st	27
		3	1098 Erwin William, f.....	Stanley st	4
		3	1108 Eckley H, t.....	Stanley st	14
		3	1239 Elliott John, f.....	w Whnff	4
		3 J	1242 Ellis James, f.....	Hutchinson Svy C	4, 5
		3 J	789 Finch Henry, t.....	w Wortley	4
		2 J	879 Farr Joseph, f.....	Bruce st	30
		2 J	895 Friend William, f.....	Blk E	5, 6
		2 J	894 Friend John, f.....	Bruce st	12, 16
		2	947 Flaek William, t.....	Askin st	70
		2	956 Finch William, f.....	Askin st	103
		2 J	960 Foreman James, f.....	Askin svy	108
		2 J	965 Flinton Thomas, f.....	Askin svy	101
		3 J	1027 Ferguson John, f.....	Maple st	29
		3	1069 Fear E W, f.....	Bayly svy	24
		3 J	1109 Foster Walter, f.....	Stanley st	16
		3	1182 Froman Henry, f.....	Kensal Pk C	6
		3	1213 Fitzgerald James, f.....	Kensal Pk A	13
		3	699 Frank Hiram G, f.....	b ft	36
		3 J	726 Griffith Nathan, f.....	b ft	35
		3 J	729 Griffith Nathan, f.....	b ft	35
		3 J	730 Griffith George, f.....	l	35
		3 J	740 Grant George, t.....	l	32
		3 J	795 Griffith Richard, t.....	e Whnff	1
		3	831 Grimshaw W, f.....	McFie svy K	23, 29

b ft 23
n Bridge st 1
s Ham row 8
e Wortley 8

0 2

and the Side Line
e Road between

e Assembly.

Con. No. of Lot or Part of Lot.
b ft 36
b ft 36
b ft 36
b ft 33
b ft 33
w Whnff 32
w Whnff 32
w Wortley 1
w Whnff 8

697

348

13-1

SECOND WARD--DIVISION NO. 4.

Con.	No. of Lot or Part of Lot.	No. on P.O. Assesmt Roll.	Name.	Con.	No. of Lot or Part of Lot.
e Whnff	30	2 J 976	Murray A S, f.....	w	Wortley 123
Bruce st	5,6	2 982	Moore A J, f.....		Alma 122
Askin st	20	2 999	Meredith Edward, f.....		" 32
Maple st	18	2 1004	Murray Michael, f.....		" 36
Askin svy	102	2 1003	McCoy Andrew, f.....		" 35
Bayly svy	24	2 J 1005	McDonald James, f.....		" 34
Stanley st	5	2 1006	Milne George, f.....		" 37
Beecher st	57	2 J 1007	Milne John, f.....		" 37
w Whnff	5	2 1009	Mockler John, f.....		" 25
w Whnff	1	2 J 1016	Morley Samuel, f.....	w	Wortley 5
Kensal Pk P	1,2	2 1017	McKinley D, t.....	w	Wortley 5
Hinson svy C	11,12	2 1013	McClarty W, t.....		Alma 22
		3 1025	McKinnon John, f.....	w	Wortley 5
		3 1027	McLennan Wm, f.....		1 30
		3 J 1040	Middleton George, f.....		Maple st 20
		3 J 1065	Neston Malcolm, t.....	e	Whnff 16
McFie svy F	1	3 1067	McIntosh Thomas, f.....	e	Whnff 15
Askin svy	79	3 1083	Matheson John, f.....		Stanley st 11
Askin svy	109	3 J 1096	McEltheran R M, t.....		Beecher st 34
Stanley st	13	3 J 1103	McLeod Thomas, f.....		Stanley st 10
b ft	33	3 1104	Murray Adam, f.....		Stanley st 11,12
w Whnff	5	3 J 1105	Murray W J, f.....		Stanley st 16
Kent st	2	3 J 1107	Minchin John, f.....		Stanley st 14
Kensal Pk A	14	3 1115	McKinney Thomas, t.....		Wortley 2
		3 1123	Miners Charles, f.....		Beecher st 24
		3 J 1124	McLeod Norman, f.....		" 25
		3 J 1125	McLeod James, f.....		" 25
		3 J 1126	Mayer James, f.....		" 26
McFie svy K	9	3 J 1136	Morris William, f.....		" 29
Fie svy B	13,14	3 1138	Morse William, t.....		" 39
uce st A	12, 13	3 1147	McNamara Michael, f.....		" 69
Bruce st	30	3 J 1151	McMillan Duncan, f.....	w	Whnff 6
Bruce st	29	3 1161	Markley C H, f.....		Riverview A 14
Askin st	92	3 1175	Mansbridge Wm, t.....	w	Whnff 4
w Whnff	4	3 1172	McDonald Alex, f.....		Riverview A 15
Askin svy	113	3 1171	McCoy A, t.....		R R st 1,2
Alma et	26	3 1186	Muchmore William, t.....		Beecher st 36
Ehuwood A	7,8	3 J 1200	Maybank John, f.....	w	Whnff 4
Maple st	13	3 1201	Maybank Matthew, f.....	w	Whnff 4
Maple st	9	3 1205	Mockler John, t.....	w	Whnff 1
Stanley 8,9		3 J 1209	McCully James, f.....		Kent st 7
Wortley 26		3 1219	McCoy Robert, f.....		Kensal Pk B 17
R R st	1,2	3 1261	Morkey Mr, f.....		Hutchinson svy A 1,2
w Whnff	4				
w Whnff	3				
b ft	34	3 J 725	Norton George, f.....	b	ft 34
l	30	3 J 731	Norton William, f.....		1 34
e Whnff	30	3 J 739	Norton Nelson, f.....		1 32
l	30	3 J 743	Norton Allen, f.....		1 32
w Whnff	1	3 J 741	Norton John, f.....		1 32
McFie svy K	22	3 J 805	Numan George, t.....	w	Whnff 8
Fie svy J	18,19	3 832	Northcott Aaron, f.....		McFie svy K 28,29
Fie svy F	14,15	3 J 881	Nichols Lawrence, f.....		McFie svy A 16
McFie svy	3, 13	3 993	Nichols John H, f.....		Alma st 80
ie svy A	21	2 1022	Nutwell Charles, t.....	e	Wortley 8
w Whnff	3,4	2 1049	Nuthall Charles, t.....		Maple st 13
Bruce st	24	3 J 1212	Nial Charles, f.....		Kent st 4
Askin st	3				
Askin st	4,5,6				
w Whnff	4				
"	4				
"	4				
Askin	79,180	3 863	O'Mara F J, f.....		McFie svy B 11,12
Askin	104	2 1015	Otman M J, t.....		Alma st 21
		3 1026	Owrey James, f.....		1 30
		3 1163	O'Mara John, f.....		Riverview A 17
		3 1216	Orchard J G, f.....		Kensal Pk A 2

645

No. on P.O. Assesmt Roll.	Name.	Con.	No. of Lot or Part of Lot.
3 J 724	Pincomb Wm,	b	ft 35
3 798	Peace John, sr, f.....	w	Whnff 8
3 J 799	Peace John, jr, f.....	w	Whnff 8
3 J 800	Peace William, f.....	w	Whnff 8
3 J 821	Peacock Charles, f.....	McFie svy K	10,11
3 J 840	Payne William, f.....	w	Wortley F 10
3 J 843	Payne Henry, f.....	w	Wortley 8
3 J 844	Peto Henry, f.....	w	Wortley 6
2 886	Parnell Edward, sr, f.....	s	Bruce st 6
2 J 887	Parnell Edward, jr, f.....	s	Bruce st 6
2 950	Paul Wm J, t.....		Askin st 77,78
2 981	Piper John N, t.....		Askin st 128
3 J 998	Packham Wm, t.....	w	Whnff 4
2 J 1001	Pritchard John, f.....		Alma st 33
2 J 1002	Pritchard Edward, f.....		Alma st 38
2 J 1000	Platt William, t.....		Alma st 32
2 1028	Parke E J, f.....	e	Whnff 3,4
3 J 1101	Perry Solomon, f.....		Stanley st 8,9
3 1111	Pontey Alexander, f.....		Centre st 1,2
3 J 1167	Pontey Francis, f.....		McMillan svy 7
3 J 1217	Perrin G A, f.....		Kensal Pk B 15
3 1254	Park J, f.....		Hutchinson svy B 7
3 1256	Peirce W J, f.....		" 26
3 J 1248	Rossiter Charles, f.....		Hutchinson svy B 8
2 825	Robb William, f.....		McFie svy K 21
2 829	Ross John, f.....		McFie svy K 26
2 830	Ross Thomas, f.....		McFie svy K 27
2 J 835	Ramey Franklin, f.....		McFie svy J 7
2 854	Richard E, f.....		McFie svy C 6, 8
3 J 872	Rhoder Thomas R, f.....	w	Whnff 3, 4
2 877	Ray Alfred, f.....		Bruce st 35
2 J 898	Ray Thomas, f.....		" 11
2 J 900	Read John T, f.....		" 8
2 J 904	Rawatt G, f.....		Askin st 3
2 J 907	Robinson George, f.....		" 19
2 J 912	Rodenhurst Wm, t.....		" 22
2 928	Roy William, f.....		" 61
2 J 932	Roberts Joseph, f.....		" 68
2 942	Ramey Franklin, f.....		" 72
2 975	Rossiter Charles, t.....		" 118
3 J 1059	Richardson Alfred, f.....		Bayly svy 1,2
3 J 1064	RidNle Abraham, f.....	e	Whnff 16
3 J 1081	Rountree George, f.....	s	Stanley st 12
3 J 1088	Robinson A, t.....		" 9
3 1091	Rountree George, f.....		" 5
3 1121	Ryder Frederick, t.....		Beecher st 23
3 J 1122	Kenzie John, t.....		" 23
3 J 1128	Rimmer Peter, f.....		Beecher st 27
3 1148	Ryan James, f.....		McBeth st 52
3 J 1168	Ryan John, f.....		R R st 1
3 1181	Roadnight Thomas, t.....		Kensal Pk E 1,2
3 1196	Rispin Richard, f.....		Kensal Pk E 11
3 J 1197	Rispin Luke, f.....		Kensal Pk E 11
3 J 750	Smith James		1 31
3 790	Stephens Richard, f.....	e	Whnff 1
3 J 791	Stephens Rowland, f.....	e	Whnff 1
3 J 792	Stephens Herbert, f.....		1 29
3 813	Saunby Edwin, t.....	w	Whnff 3
3 816	Scott Mr, f.....		McFie svy K 1
3 J 826	Skelley Wm, f.....		McFie svy K 24

641

P.O. Assessm't	No. on Roll.	Name.	Con.	No. of Lot or Part of Lot.
2 J	837	Shaw James, f.	McFie svy J 1,2,3,4	
2 J	838	Shaw John, f.	w Wortley C 2	
2	846	Secombe Richard, f.	McFie svy C 36	
2 J	847	Secombe Frederick, f.	McFie svy C 4,5	
2	849	Smith John, f.	McFie svy C 12	
2	850	Shay Mr, f.	McFie svy C 13	
2 J	858	Spencer Mr, f.	McFie svy C 2	
2 J	867	Summers Robert, f.	McFie svy D 14,15	
2	875	Stinson Alex, f.	Bruce st 63	
2 J	885	Scott Thomas, f.	Bruce st B 5	
2	897	Smith James, f.	Askin svy 10	
2	917	Sutherland John, f.	Askin st 42	
2	927	Sutherland Adam, f.	" 57	
2	944	Smith Thomas, f.	" 71	
2	963	Smith R, f.	" 110	
2 J	964	Smith Samuel, f.	" 110	
2 J	969	Steel William, f.	" 115	
2 J	970	Sammons Edwin, t.	" 115	
2 J	972	Sage Jesse, t.	" 116	
2	992	Sutton John H, f.	Alma st 90	
3	1019	Smith A M, f.	Riverview A 23	
3	1020	Smith E B, f.	s Stanley st 3,4	
3 J	1031	Sanders Henry, f.	e Whnff 3	
3 J	1030	Stinson Wm, f.	" 2	
3	1036	Schram Henry, f.	Maple st 30	
3	1037	Schram Brock, t.	" 30	
3	1052	Scott Hugh, f.	" 12	
3 J	1060	Summers Edward, f.	e Whnff 3,4	
3 J	1056	Summers George, f.	" 6	
3	1066	Smith William, f.	" 14	
3 J	1077	Stewart William, t.	Stanley st 15	
3 J	1084	Siddons John, f.	s Stanley st 10	
3 J	1110	Sparrowhawk Rd, f.	n Stanley st 16	
3 J	1119	Scott Samuel, f.	Beecher st 22	
3	1120	Smith James, f.	" 23	
3	1163	Seals James, f.	" 39	
3	1139	Stewart F, t.	" 39	
3	1144	Stone Mr t.	O'Brien svy 17	
3 J	1153	Sparks Thomas, f.	Centre st 18	
3	1156	Stokes John, t.	" 13	
3 J	1159	Spence David, f.	" 12	
2	1191	Shelton Tho, f.	Hutchinson svy C 35	
2	1192	Shelton Geo, f.	" 32	
3 J	1198	Stead Joshua, f.	w Whnff 4	
3 J	1194	Sullivan Morris, f.	" 4	
3	1218	Stinson George, sr, f.	Kensal Pk B 16	
3	1220	Stinson George, jr, f.	" 18	
3	1228	Salter Henry, f.	Kensal Pk O 4	
3	1238	Shanley James, f.	Askin svy 13,14	
3 J	280	Swartz J W, f.	McFie svy K 16	
3 J	733	Tunks James, f.	b ft 34	
3	745	Toppin Calvin, t.	l 33	
3 J	788	Tambling Thomas, f.	e Whnff 28	
3 J	804	Teepie Delia, f.	w Whnff 8	
3 J	817	Tait William, f.	McFie svy blk K 5	

P.O. Assessm't	No. on Roll.	Name.	Con.	No. of Lot or Part of Lot.
3 J	836	Thompson Ninian, f.	McFie svy blk J 5	
3	864	Thomas Jas A, f.	McFie svy blk A 11,12,13	
3 J	876	Taylor James, f.	Bruce st 36,37	
3	988	Thompson Samuel, f.	Alma st 93	
3	1024	Thompson Wm, f.	w Wortley 5	
3 J	1086	Toohy John, f.	s Stanley st 7	
3 J	1087	Tytler John, f.	s Stanley st 9	
3	1113	Taylor John, f.	e Whnff 6	
3 J	1154	Taylor R, f.	Centre st 19	
3 J	1165	Tozland Henry, f.	Centre st 3	
3	1184	Thompson W J, f.	Kensal Pk D 8	
3	1188	Turner Mr, t.	w Whnff 6	
3 J	1210	Thorn Charles, f.	Kent st 1	
3	1251	Thomas M, f.	Hutchinson svy C 10	
3	1255	Thorp M J, f.	Hutchinson svy C 29	
3	689	Teepie Joseph, f.	b ft 36	
3	691	Teepie Burley, f.	b ft 36	
3 J	692	Teepie John, f.	b ft 36	
3 J	693	Teepie Timothy, f.	b ft 36	
3	695	Teepie Benjamin, f.	b ft 36	
3	834	Vallier Thomas, f.	McFie svy K 31	
3 J	1045	Vail William H, t.	Maple st 15	
3	737	Wells James,	b ft 33	
3 J	808	Weldon Andrew, f.	Whnff 6	
3	862	Weston Thomas, f.	McFie svy B 12	
2 J	914	West William, t.	Askin 38	
2	958	Webb Henry, f.	Askin 105	
2 J	983	Westcott Wm, f.	Alma st 121	
2 J	984	Westcott Thomas, f.	Stanley st 16	
2 J	1010	Wildren John, t.	Alma st 25	
2	1035	Waterman R, f.	Maple st 31	
3 J	1063	Wheelhouse Chas, f.	McMillan svy 5	
3 J	1075	Warren Thomas, t.	e Whnff 6	
3	1079	Weston William, f.	Stanley st 13	
3 J	1068	Westlake William, f.	Bayly svy 25	
3 J	1093	White George, f.	w Whnff 6	
3 J	1099	Williams J C, t.	Stanley st 4	
3	1169	Wall P, t.	R R st 1,2	
3 J	1207	Waterman A G, f.	Kent st 2	
3	1222	Wells T, f.	Kensal Pk F 1,10	
3	1223	Ward Robert, f.	Kensal Pk C 12	
3	1230	Williams J T, f.	Kensal Pk S 9,10	
3	1241	Waterman A G, f.	Hutchinson svy F 27	
3	1258	Wells T, f.	Hutchinson svy A 6,7	
3	753	Yeaman Wm, f.	l 30	
3	819	Young Daniel, f.	McFie svy K 8	

607

512

SECOND WARD—POLLING DIVISION NO. 4.

PART SECOND.

Persons entitled to vote at Municipal Elections only.

P.O.	No. on Assessm't Roll.	Name.	Con.	No. of Lot or Part of Lot.	P.O.	No. on Assessm't Roll.	Name.	Con.	No. of Lot or Part of Lot.
3	1259	Arthur James, f..		Hutchinson svy A 5	3	1235	Edwards C, f.....		Kensal Pk E 6
3	1245	Brooks Leonard, f	"	B 32	3	1234	Goodwin E, f.....	"	M 2
3	1246	Betts Heary, f..	"	B 9					
3	1250	Bawly W, f....	"	B 5	3	1231	McQueen R, f.....	"	C 2
3	1236	Colquhoun C, f.....		Kensal Pk E 5	3	1232	Smith W H, f.....	"	D 3
3	1249	Cake Mr, f.....		Hutchinson svy B 6	3	1244	Shaw Mr, f.....		Hutchinson svy-C 2
					3	1253	Smith Jacob, f..	"	C 34
					3	1260	Sutherland A, f..	"	A 4
3	1243	Dunn Mr, f.....	"	C 3	3	1262	Stephens L B, f.....		Cathcart st B

Con. No. of Lot or Part of Lot.
 cFie svy blk J 5
 svy blk A 11,12,13
 Bruce st 36,37
 Alma st 93
 w Wortley 5
 s Stanley st 7
 s Stanley st 9
 e Whnff 6
 Centre st 19
 Centre st 3
 Kensal Pk D 8
 w Whnff 6
 Kent st 1
 inson svy C 10
 inson svy C 29
 b ft 36
 b ft 36
 b ft 36
 b ft 36
 b ft 36
 McFie svy K 31
 Maple st 15

SECOND WARD—POLLING DIVISION NO. 4.

PART THIRD.

Persons entitled to vote at Municipal Elections only.

None.

b ft 33
 Whnff 6
 cFie svy B 12
 Askin 38
 Askin 105
 Alma st 121
 Stanley st 16
 Alma st 25
 Maple st 31
 McMillan svy 5
 Whnff 6
 Stanley st 13
 Bayly svy 25
 w Whnff 6
 Stanley st 4
 R R st 1,2
 Kent st 2
 ensal Pk F 1,10
 Kensal Pk C 12
 Kensal Pk S 9,10
 inson svy F 27
 inson svy A 6,7

1 30
 McFie svy K 8

THIRD WARD.

(COMPOSED OF POLLING DIVISIONS NOS. 5, 6 AND 7.)

Polling Division No. 5.

Comprising that part of the Township bounded on the East by the Side Road between Lots 36 and 37 on the Broken Front and 1st Concession, on the North by the River Thames, on the West by the boundary of the Township, and on the South by the road in rear of the 1st Concession.

PART FIRST.

Persons entitled to vote at both Municipal Elections and Elections to the Legislative Assembly.

No. on P.O. Assesmt' Roll.	Name.	Con.	No. of Lot or Part of Lot.	No. on P.O. Assesmt' Roll.	Name.	Con.	No. of Lot or Part of Lot.
4 J	624 Armstrong Walter, f . . .	b ft	49	4	642 Finch William C, f	A	49
4	625 Armstrong William, f s . .	b ft	50	4	643 Finch Wm H, f s	A	50
4	656 Ayling Wm J, f	b ft	45	4	644 Finch John, f s	A	50
4 J	618 Blinn William, f	l	48	4 J	677 Fortner Jonas, f	b ft	45
J	672 Berrell Henry, t	b ft	45	4 J	680 Flint Pirney, f	b ft	42
4 J	682 Bartley W H, f	b ft	43	4	681 Flint Robert, f	b ft	43
3	735 Bayne John, f	b ft	37	4 J	688 Frank William, f	b ft	39
4 J	510 Boler Walter, f	l	46	4 J	652 Griffith James E, f	B	48
4 J	628 Cassada John, f	B	49	4 J	659 Griffith William, f	b ft	45
4	629 Cassada Joseph, f s	A	49	4 J	281 Gibbs William, f	l	40
4 J	630 Cassada F C, f	A	48	4 J	640 Harris John, t	A	49
4 J	631 Cassada James, f	b ft	42	4	658 Harrington Alfred, f . . .	b ft	45
4	668 Coombs Charles, f	b ft	44	4 J	675 Harrington Oriel, f	b ft	45
4	669 Coombs John K, f	b ft	44	4	708 Hart James, t	b ft	38
4 J	679 Cornwall Hiram, f	b ft	45	4 J	617 Jarvis George, f	b ft	47
4	683 Charles John, f	b ft	44	4 J	619 Jones Burley, f	l	47
4 J	684 Colville John W, f	b ft	44	4	620 Jones William, f	l	47
4	701 Cooper John, f	b ft	37	4 J	687 Jarvis Nicholas, f	b ft	41
4 J	707 Claypole Arthur, f	b ft	38	l J	706 Jarvis Robert, f	l	38
l	719 Coneklin J T, t	b ft	40	l	721 Jarvis F W H C, f	b ft	39
4 J	615 Dawson James, f	l	46	4 J	635 Kaius Archd, f	A	49
4 J	616 Dawson Edmund, f	l	47	4	636 Kaius William, f s	A	49
4 J	653 Duvall John, f	b ft	45	4	637 Kaius Franklin, f s	A	49
4 J	664 Dyer E, t	b ft	45	4 J	645 Kilborn John, f	A	50
4 J	685 Dufton John, f	b ft	42	4 J	646 Kilborn Byron, f	A	50
4 J	686 Dufton John M, f	b ft	42	4	666 Kenney F H, f	b ft	54
4	712 Deacon Daniel, f	l	38	4 J	667 Kenney C L, f	b ft	45
4	713 Deacon George, f s	l	38	3 J	700 Kelly Ebenezer, f	b ft	37
4	714 Deacon John R, f s	l	38	4 J	657 Lackey David, f	b ft	45
4	717 Dorman James, f	l	41	4	509 Livingstone Albert, f s . .	l	45
4	718 Dorman Dennis, f s	l	41	4 J	508 Livingston Dancey, f . . .	l	45
4 J	716 Dorman John R, f	b ft	39				
4 J	638 Elson William, f	A	48				
4 J	639 Elson John, f	A	49				
4 J	641 Elson Sydney, f	A	48				
4 J	676 Elwood Ephraim, f	b ft	45				

357

316

THIRD WARD.

Polling Division No. 6.

Comprising that part of the Township bounded on the East by the Side Road between the Lots 36 and 37 on the 2nd Concession, by the Side Line between Lots 24 and 25 on the 3rd Concession, and by the Bostwick Line on the 4th Concession, on the North by the Road in rear of the 1st Concession, on the West by the Western Boundary of the Township, and on the South by the Line between Lots 9 and 10 on the Gore and by the Side Road between Lots 65 and 66 on the Talbot Road, East and West.

PART FIRST.

Persons entitled to vote at both Municipal Elections and Elections to the Legislative Assembly.

No. on P.O. Assesment	No. on Roll.	Name	Con.	No. of Lot or Part of Lot.	No. on P.O. Assesment	No. on Roll.	Name	Con.	No. of Lot or Part of Lot.
5	412	Andrews A, f.....	ET R	70	5 J	422	Daniels John, f.....	W T R	71
5 J	432	Anderson Henry, f.....	"	71	5	482	Doyle Benjamin, f.....	ET R	75
5 J	443	Arthur William, f.....	"	70	5 J	483	Doyle John, f.....	"	75
5	461	Arnold George, f.....	W T R	71	5	564	Decker Charles, f.....	Gore	6
5	462	Askey Joseph, f.....	"	71	5 J	565	Decker Gideon, f.....	"	5
5 J	463	Askey Joseph C, f.....	"	71	5 J	279	Dowdell William, f.....	ET R	77
5 J	562	Anderson Charles, f.....	"	68	5 J	229	Dale John, f.....	"	76
5	592	Adair John, f.....	Gore	1	5	247	Dale Jacob, f.....	W T R	68
5	593	Adair Anthony, f.....	"	1	5	248	Dale Charles, f s.....	"	68
5 J	599	Adair Jeremiah, f.....	2	48					
5	395	Barber John, t.....	ET R	69	5	400	Elson Joshua, t.....	W T R	69
5 J	408	Brown Thomas, t.....	"	70	5 J	411	Elson Dyer, t.....	"	70
5	425	Baker J L, f.....	"	71	5	449	Elson John, f.....	ET R	70
5	427	Best L E, f.....	"	71	5 J	450	Eagan William, f.....	"	70
5 J	471	Bogue John, f.....	W T R	73					
5 J	473	Bogue David, f.....	"	73	5 J	416	Fortner William, f.....	W T R	70
5 J	480	Burch D B, f.....	ET R	74	5 J	417	Foster James, f.....	ET R	70
5	486	Burch Calvin, f.....	"	75	5	439	Ferguson George, f.....	"	71
5	487	Burch C W, f s.....	"	75	5	440	Ferguson John, f.....	"	71
5	492	Bayley James, f.....	"	76	5 J	602	Fletcher Levi, f.....	W T R	78
5	493	Bayley Thomas, f s.....	"	76	5	603	Fletcher Richard, f s.....	2	48
5	584	Bowring Thomas, f.....	Gore	2	5 J	604	Foreman Jephthah, f... .	W T R	77
5	585	Bowring Jacob, f s.....	"	2	5	609	Fenwick James, f.....	"	77
5 J	586	Burgess Truman, f.....	W T R	74	5	610	Fenwick John, f s.....	"	77
5 J	583	Bowring Jessie, f.....	Gore	1					
5 J	588	Branstone William, f.....	"	1	5 J	563	Germain Henry, t.....	W T R	68
5 J	589	Branstone Arthur, f.....	"	1	5 J	456	George Henry, f.....	ET R	71
5 J	576	Blinn Chauncey, f.....	2	48					
5 J	598	Burch James, t.....	2	48					
5 J	612	Baker William, sr, f.....	W T R	76					
5	613	Baker John, f s.....	"	76					
5	614	Baker William, jr, f s.....	"	76					
4 J	502	Cornell Jessie H, jr, f s.	W T R	78	5 J	401	Hunt James, f.....	W T R	69
4	503	Cornell John H, f s.....	"	78	5	433	Heard Thomas, f.....	ET R	71
4 J	441	Cornell Jacob R, f.....	"	76	5	434	Heard John, f.....	"	71
5 J	470	Calcott George, f.....	ET R	72	5 J	435	Heard Robert, f.....	"	71
5 J	377	Comfort Wm J, f.....	W T R	67	5 J	436	Hearn George, f.....	W T R	70
5	498	Cornell George, f.....	"	78	5	438	Harrison James, t.....	ET R	71
5	499	Cornell John H, f s.....	"	78	5	441	Halls Thomas sr, f.....	"	70
5 J	500	Cornell Jessie H, f.....	"	76	5	442	Halls Thomas, jr, f s.....	"	71
5	501	Cornell James H, f s.....	"	76	5	570	Hager, Henry, f.....	W T R	71
5 J	558	Caldwell Thomas, t.....	Gore	8	5	571	Hager Charles, f s.....	"	71

468

370

THIRD WARD—DIVISION NO. 6.

... the Lots 36
... concession, and by
... concession, on the
... Lots 9 and 10
... West.

Assembly.

Con.	No. of Lot or Part of Lot.
W T R	71
E T R	75
"	75
Gore	6
"	5
E T R	77
"	76
W T R	68
"	68

W T R	69
"	70
E T R	70
"	70

W T R	70
E T R	70
"	71
"	71
W T R	78
2	48
W T R	77
"	77
"	77

W T R	68
E T R	71

W T R	69
E T R	71
"	71
"	71
E T R	70
"	71
"	70
"	71
E T R	71
"	71

No. on P.O. Assesment Roll.	Name.	Con.	No. of Lot or Part of Lot.
5 J	600 Ireland George, f.....	2	48
5	601 Ireland John, f s.....	2	48
5 J	555 Jones Abram, f.....	E T R	66
5 J	357 Jones George, f.....	"	66
5 J	415 Jackson William, f.....	"	70
5	358 Jones Albert, f s.....	"	66
5	444 Kent John, t.....	E T R	71
5 J	457 Kelly George, f.....	W T R	71
5 J	392 Lown David, f.....	W T R	69
5 J	393 Lown William, f.....	W T R	69
5	394 Lancaster Dr, f.....	E T R	69
5	398 Lackey Andrew, f.....	W T R	69
5	399 Lackey John, f.....	W T R	69
5	407 Lackey William, t.....	E T R	70
5	437 Lewis Levi R, f.....	E T R	71
5 J	376 Mill John, f.....	W T R	67
5 J	385 Mill Richard, f.....	E T R	67
5	426 Milner William, t.....	"	71
5	432 Mann David, f.....	"	71
5	445 McGregor John, f.....	"	78
5 J	476 Mathers James, f.....	W T R	74
5	477 Mathers John, f s.....	"	74
5	478 Mathers Andrew, f s.....	"	74
5	479 Mathers Hiram, f s.....	"	74
5	488 Moore George, f.....	"	76
5	489 Moore Joseph, f s.....	"	76
5	573 Mann George, f.....	"	71
5	574 Mann Henry, f s.....	"	71
5 J	597 McNames Peter, f.....	2	48
5	371 Nichols James, f.....	E T R	66
5	372 Nichols Charles, f s.....	"	66
5	373 Nichols W H, f s.....	"	66
5 J	374 Nichols J W, f.....	"	66
5 J	375 Nichols Alonzo, f.....	"	66
5 J	419 Neno John, f.....	W T R	70
5	430 Nixon Mr, t.....	E T R	71
5 J	230 Nixon James, f.....	"	75
5 J	370 Piper Richard, f.....	W T R	66
5	388 Pool Joseph, t.....	E T R	68
5 J	397 Patrick George W, f..	W T R	69
5	465 Patrick David, f.....	E T R	72
5	466 Patrick Charles, f s.....	E T R	72
5	569 Patrick Abram, f.....	W T R	72
5 J	572 Pool Edmund, f.....	"	70
5	575 Pool Joseph, sr, f.....	"	71

No. on P.O. Assesment Roll.	Name.	Con.	No. of Lot or Part of Lot.
5 J	576 Pool Joseph, jr, f.....	W T R	71
5	577 Pool Henry, f s.....	"	71
5	578 Patrick John, f.....	"	74
5 J	579 Patrick Eber, f.....	"	72
5	231 Pincomb John, f.....	2	38
5 J	232 Pincomb Richard, f....	2	39
5	391 Quick Robert, t.....	E T R	70
5	448 Quick William, f.....	E T R	70
5 J	409 Routledge John, f....	W T R	70
5	410 Routledge George A, f..	"	70
5	420 Reynolds James, f.....	E T R	71
5 J	421 Reynolds James S, f....	"	71
5	413 Revell John, f.....	W T R	70
5	423 Risdon Joseph, f.....	E T R	70
5	447 Revell Isaac, t.....	"	78
5 J	454 Routledge Wm, f.....	"	72
5 J	455 Routledge James, f.....	"	71
5 J	464 Routledge Andrew, f..	"	71
5 J	467 Robinson Richard, f..	"	72
5	378 Smith Levi, f.....	W T R	67
5	379 Smith S W, f s.....	"	67
5	380 Smith John, f s.....	"	67
5 J	381 Smith William, f.....	"	67
5	382 Smith S A, f s.....	"	67
5	383 Smith E E, f s.....	"	67
5	384 Smith H B, f s.....	"	67
5 J	390 Swift William, f.....	E T R	69
5 J	404 Stowe Robert, f.....	W T R	70
5	405 Sanagan L S, t.....	E T R	71
5 J	414 Sanagan William, f.....	W T R	70
5	428 Stone West y, t.....	E T R	71
5 J	429 Swift George, f.....	"	71
5	452 Swift Thomas, f.....	"	70
5 J	453 Swift James, f.....	"	70
5 J	459 Stinchcome Mr, t.....	W T R	70
5 J	472 Sadler William, f.....	"	73
5 J	496 Skuse Barnabus, f.....	E T R	77
5	497 Skuse John, f.....	"	77
5 J	557 Sifton Joseph, f.....	Gore	8
5 J	559 Sifton Charles, f.....	"	7
5	560 Sifton Crozier, f s.....	"	7
5	561 Sifton John, f s.....	"	7
5 J	581 Schram William, t.....	"	3
5 J	594 Scott Charles, f.....	2	48
5 J	278 Swartz P R, t.....	E T R	77
5	666 Tye S B, f s.....	Gore	4
5	387 Thomas J A, f.....	E T R	68
5	389 Thomas Richard, f.....	"	68
5	390 Talland Joseph, t.....	W T R	68
5 J	458 Taylor Thomas, t.....	"	71
5 J	468 Thornicroft John, f.....	"	72
5 J	469 Thornicroft Joseph, f..	"	72
5 J	494 Tanks Henry, f.....	"	77

504

585

THIRD WARD—DIVISION NO. 6.

No. on P.O. Assesam't Roll.	Name.	Con.	No. of Lot or Part of Lot.	No. on P.O. Assesam't Roll.	Name.	Con.	No. of Lot or Part of Lot.
5 J	495 Turks Richard, t.....	"	77	5 J	386 Woodhull Charles, f... W T R		68
5 J	567 Tye Samuel, f.....	Gore	4	5 J	475 Warren James, t.....	"	73
5	568 Tye W J, f s.....	"	4	5 J	507 Walters Walter, f.....	"	79
				5 J	589 Wilkins George, f.....	2	48
				5	590 Wilkins M D, f s.....	2	48
				5	591 Wilkins John, f s.....	2	48
5	485 Vanstone George, f s... W T R		75	5 J	605 Wilkins Thomas, t.....	2	48
	484 Vanstone Wm, f.....	"	75	5	606 Wilkins Robert, f s.....	2	48
5 J	424 Vandermade L N, t.... E T R		70	5	607 Wilkins Murray, f s....	2	48
5	451 Vanstone John, f.....	"	70	5	605 Wilkins Thomas E, f s..	2	48
5 J	474 Vail William A, f.... W T R		73	5 J	262 Walters Thomas, f.... E T R		69
5 J	490 Vanderlinder Medad, f. E T R		76	5	265 Walters Walter, sr, f..	2	37
				5	266 Walters George, f s....	2	37

230

THIRD WARD—POLLING DIVISION NO. 6.

PART SECOND.

Persons entitled to vote at Municipal Elections only.
None.

THIRD WARD—POLLING DIVISION NO. 6.

PART THIRD.

Persons entitled to vote at elections to the Legislative Assembly only.
None.

THIRD WARD.

Polling Division No. 7.

Comprising that part of the Township bounded on the East by the Bostwick Line, North by the Line between Lots 9 and 10 in the Gore and by the Side Road between Lots 65 and 66, Talbot Road East and West, West by the Western boundary of the Township, and South by the Southern boundary of the Township.

PART FIRST.

Containing the names of persons entitled to vote at both Municipal Elections and Elections to the Legislative Assembly.

No. on P.O. Assesam't Roll.	Name.	Con.	No. of Lot or Part of Lot.	No. on P.O. Assesam't Roll.	Name.	Con.	No. of Lot or Part of Lot.
6	518 Axford George, sr, f....	Gore	23	6 J	305 Burtwistle Rd, f..... E T R		54
6 J	519 Axford George, jr, f....	"	23	6 J	306 Burtwistle Jonathan, f..	"	54
6 J	545 Adams Samuel, f.....	E T R	64	6 J	316 Bennett Benjamin, f..	"	56
6	546 Adams James, f.....	Gore	14	6 J	333 Ballentine James, t....	"	59
				6	334 Ballentine Thomas, t....	"	59
				6 J	515 Baker Samuel, f.....	Gore	23
				6 J	524 Baker William H, f.....	"	23
				6 J	522 Burrows James, f.....	"	22
				6	523 Burrows William, f....	"	22

132

THIRD WARD—DIVISION NO. 7.

Con.	No. of Lot or Part of Lot.
W T R	68
"	73
"	79
2	49
2	48
2	48
2	48
2	48
2	48
2	48
E T R	69
2	37
2	37

30

P.O. Assessm't	No. on Roll.	Name.	Con.	No. of Lot or Part of Lot.
6 J	524	Baker William, f.....	W T R	54
6 J	526	Bell Samuel, f.....	Gore	20
6 J	532	Baker Joseph, f.....	"	18
6 J	540	Bole John, f.....	W T R	56
6 J	285	Cole Matthew, f.....	E T R	49
6 J	326	Craig Hugh, f.....	"	57
6 J	335	Cummings C B H, f.....	W T R	60
	336	Cummings, W M L ..	"	60
6 J	530	Cook Isaac, f.....	E T R	59
6	308	Davis Benjamin, sr, f....	E T R	54
6	309	Davis Benjamin, jr, fs.	"	54
6 J	310	Davis Eli L, f.....	W T R	54
6	318	Dangerfield John G.....	"	56
6 J	319	Dangerfield Samuel, f....	"	56
6 J	323	Davis Burbidge, f.....	"	57
6 J	327	Davis Amos, f.....	E T R	58
6 J	516	Doers James, f.....	Gore	24
6 J	531	Davis Marvey, f.....	E T R	57
6	535	Davis A C, f.....	Gore	16
6	536	Davis George W, f s....	"	16
6	537	Davis Levi W, f s.....	"	16
6 J	554	Dale Solomon, f.....	W T R	65
6 J	555	Dingman James, f.....	"	65
6	556	Dingman C W, f s.....	"	65
6	311	Elwood Asa, t.....	W T R	64
6 J	337	Fortner Sylvester, f....	E T R	60
6	304	Govenlock John, f....	W T R	53
6 J	341	Hunt Samuel, f.....	W T R	63
6	342	Hunt E A, f s.....	"	63
5 J	352	Hunt Walter, f.....	E T R	64
5 J	353	Hunt Isaac, f.....	"	64
6 J	514	Heron Alex, f.....	Gore	26
6	541	Hopkins George, f.....	"	15
6 J	544	Hunt Squire, f.....	"	12
6	547	Hunt John, f.....	"	12
6	348	Hunt Omer, f s.....	"	12
6	549	Hunt Lewellyn, f s....	"	12
6 J	329	Ingles John, f.....	E T R	59
	330	Ingles James, f s.....	"	59

427

P.O. Assessm't	No. on Roll.	Name.	Con.	No. of Lot or Part of Lot.
6 J	538	Jones Hiram, jr, f.....	Gore	16
5	338	Jones Albert, f s.....	E T R	65
5	354	Jones Hiram, sr, f.....	"	65
5 J	356	Jones David, f.....	"	65
5 J	357	Jones George, f.....	"	65
6	286	Ling Joseph, f.....	E T R	49
6 J	287	Ling William, f.....	"	49
6 J	339	Little James K, f.....	"	61
6 J	340	Little Benson, f.....	"	62
6 J	340	Lancaster Thomas, t....	"	63
6 J	344	Lancaster Wesley, f....	"	62
5	365	Little John H, f.....	"	61
6 J	366	Little John A, f.....	"	61
6	367	Little Jacob E, f.....	"	61
6	520	Leeker William, t.....	Gore	23
6	528	Love John, f.....	"	19
6 J	529	Love Neal, f.....	"	19
6	533	Love Peter, f.....	"	17
6	289	McGregor James, f s....	E T R	50
6	290	McGregor Daniel, f s....	"	50
6 J	298	Mitchell Robert, t.....	W T R	51
6 J	299	Mitchell Duncan, t.....	"	51
6	345	Mill W H, f.....	E T R	63
6 J	362	Mann Edward, t.....	W T R	62
6 J	511	Mulligan James, f.....	Gore	25
6 J	512	Mulligan John, f.....	"	25
6	527	May Henry, f.....	"	20
6 J	534	May James, t.....	"	17
6 J	539	Marden C P, f.....	"	15
6 J	543	May Samuel, t.....	"	14
6 J	550	McFarlane A, f.....	"	10
6 J	551	Monteith Henry, f.....	"	11
6 J	322	Nichols William, f....	E T R	57
6 J	282	Orr James, f.....	W T R	50
6 J	283	Orr James E, f.....	"	50
6 J	284	Orr John C, f.....	"	50
6 J	291	Orr George, f.....	E T R	51
6 J	292	Orr Robert, f.....	"	51
6 J	293	Orr Thomas, f.....	"	51
6 J	294	Orr Jacob, f.....	"	51
6 J	300	Piper Samuel, f.....	W T R	52
5	368	Piper Samuel, f.....	"	65
5 J	369	Piper William, f.....	"	65
5 J	370	Piper Richard, f.....	"	65
5 J	552	Piper John, f.....	"	64
5	553	Piper Samuel, f s.....	"	64

494

North by the
6, Talbot Road
then boundary

tions to the

Con.	No. of Lot or Part of Lot.
T R	54
"	54
"	56
"	59
"	59
ore	23
"	23
"	22
"	22

THIRD WARD—DIVISION NO. 7.

P.O. Assessm't	No. on Poll.	Name.	Con.	No. of Lot or Part of Lot.	P.O. Assessm't Roll	No. on Name.	Con.	No. of Lot or Part of Lot.
6 J	296	Ramey Silas, f	WTR	52	6 J	301 Thomas John, f	ETR	52
6 J	317	Rundell Philip, f	ETR	56	6 J	302 Thomas Edwin, f	WTR	58
6 J	321	Rundell Charles, f	"	57	6 J	303 Thomas Stephen, f	"	55
					6 J	328 Thornicroft Joseph, t	ETR	58
6 J	394	Sutton John, f	ETR	52				
6 J	315	Sutton Samuel, f	WTR	56	6	295 Vicary William, t	WTR	51
6 J	347	Scott John, f	"	64	6 J	304 Vail William A, f	ETR	53
6 J	348	Scott Hopkirk, f	ETR	64	6	305 Vail Austin, f s	"	53
6	350	Scott Walter, f	WTR	64				
6	351	Scott James, f	"	64				
5 J	359	Sutton James, f	"	61	6	297 Weldon Andrew, f	WTR	51
5	360	Sutton Jacob, E, f s	"	61	6 J	312 Wilson Charles, f	"	55
5	361	Sutton Wm F, f s	"	62	6	313 Weldon Thomas, f	ETR	55
5 J	363	Sutton Micajah, f	"	62	6 J	331 Wilson Richard, f	"	59
5	364	Sutton Samuel, f s	"	62	6	333 Weir John, t	"	60
5 J	542	Sutton Matthias, f	Gore	14	6 J	525 Weldon Thomas, f	Gore	21

289

THIRD WARD—POLLING DIVISION NO. 7.

PART SECOND.

Persons entitled to vote at Municipal Elections only.

None.

THIRD WARD—POLLING DIVISION NO. 7.

PART THIRD.

Persons entitled to vote at Elections to the Legislative Assembly only.

None.

C
13, on
Bostw

P

N
P.O. As
7 J
12 J
12 J
1
7 J
11
11
11
11

7
7 J
7 J
7 J
12 J
7 J
12
12 J
12
12 J
12 J
12 J
12 J
12 J
12 J
12 J
12 J
12 J
7 J

7
7
7 J
7 J
7
7
7
12
12 J
12 J
7
7
7 J
7 J

Con. No. of Lot
or
Part of Lot.
... E T R 52
... W T R 58
... " 55
... E T R 58

... W T R 51
... E T R 53
... " 53

... W T R 51
... " 55
... E T R 55
... " 59
... " 60
... Gore 21

FOURTH WARD.

(COMPOSED OF POLLING DIVISIONS NOS. 8 AND 9.)

Polling Division No. 8.

Comprising that part of the Township bounded on the East by the Side Line between Lots 12 and 13, on the North by the Concession Line between the 3rd and 4th Concessions, on the West by the Bostwick Line, and on the South by the Southern boundary of the Township.

PART FIRST.

Persons entitled to vote at both Municipal Elections and Elections to the Legislative Assembly.

No. on P.O. Assessm't Roll.	Name.	Con.	No. of Lot or Part of Lot.	No. on P.O. Assessm't Roll.	Name.	Con.	No. of Lot or Part of Lot.
7 J	9 Aukland John, f	9	21	7 J	27 Coughlin Timothy, f	9	15
12 J	115 Anderson James, f	5	22				
12 J	116 Anderson Peter, f	5	22				
1	139 Anderson William, f	4	16				
7 J	23 Abbott Albert, f	8	15				
11	269 Anderson Henry, f	4	14	6	3 Dawson Thomas, f	9	21
11	270 Anderson Henry A, f s	6	13	6	4 Dawson James, f s	9	21
11	278 Anderson Frederick, f	4	14	6	5 Dawson George W, f s	9	21
11	279 Anderson A F, f s	4	14	6	6 Dawson Jonathan, f	9	22
				6	7 Dawson George, f s	9	22
				7	24 Donohoe Dennis, f	9	18
				6 J	54 Davis James F, t	7	23
				12	119 Daubeney Barrack, f	4	20
7	12 Baker Richard, f	8	22	12	159 Daubeney Henry, f	4	20
7 J	13 Baker William, f	8	22	7	15 Drumgould J, t	8	15
7 J	15 Balaud David, f	9	20	7	21 Doan G W, f	8	15
7 J	25 Balaud Jacob, f	9	17				
12 J	71 Byrne James, f	6	20	7 J	43 Errington F W, f	7	19
7 J	84 Bennett Henry, f	6	16	7	44 Errington F C, f s	7	19
12	92 Barrett Ezekiel, t	5	19	7 J	19 Errington Ralph, t	8	15
12 J	93 Barrett John, t	5	19				
12	102 Blakie James, f	5	22				
12 J	103 Blakie William, f	5	22				
12	104 Blakie Walter, f s	5	22				
12 J	113 Burnard John, f	5	23				
12 J	121 Barney John, t	6	20				
12 J	136 Begg Alex, f	6	16				
12 J	137 Begg John, f	5	16	7	33 Fisher Vicars, f	8	16
12	140 Bruce James, f	4	16	7	34 Fisher Madison, f s	8	16
12 J	141 Bruce John, f	4	16	7	35 Fisher Robert, f s	7	15
12 J	142 Bruce Robert, f	4	16	7	56 Forbes William, f	6	23
12	155 Biddulph Walter, f	4	21	12 J	133 Forbes John, f	4	17
12 J	165 Brown James, f	4	22	7	6 Ferguson Colin, f	7	13
7 J	7 Brady James, f	8	15	7 J	24 Fisher Arthur, f	7	15
				7	28 Foss Mr, f	8	15
				7 J	31 Farmer Henry, f	9	13
				7 J	147 Flowers John, f	7	13
				11 J	285 Fraser William, f	4	13
7	152 Chivers George, f	6	15				
7	153 Chivers James, oc	6	15	7 J	26 Glenn Wm P, f	8	17
7 J	30 Coughlin John T, f	9	16	7 J	38 Glenn James A, f	7	17
7 J	61 Cook Frederick, t	7	22	5 J	167 Gerrard Charles, f	4	24
7	62 Cook Benjamin, f	7	22	5 J	168 Gerrard Thomas, f	4	24
7	63 Cook Firmin, f s	7	22	11	158 Gauld James, f s	5	15
7	64 Cook Alonzo, f s	7	22				
12	110 Crincklaw John, sr, f	4	24				
12 J	111 Crincklaw John, jr, f	4	23				
12 J	160 Crincklaw James W, f	4	20				
7	14 Collins Richard, f	8	15				
7	18 Coughlin Bartholomew, t	8	15				
7 J	25 Coughlin John C, f	8	14				
7 J	26 Coughlin Daniel, f	8	14	7	59 Hiscock Henry, t	7	23

386

270

FOURTH WARD—DIVISION NO. 8.

No. on P.O. Assessm't Roll.	Name.	Con.	No. of Lot or Part of Lot.	No. on P.O. Assessm't Roll.	Name.	Con.	No. of Lot or Part of Lot.
7 J	87 Hawkshaw W S, f	6	16	7 J	77 McDonald Wm, f	6	18
7 J	88 Hebblethwaite A, f	5	17	7	78 McDonnell Alex, f s	6	18
7 J	405 House Isaac, f	6	17	7	80 McIntosh James, f	7	20
				7	83 Murdock Alexander, f	6	16
7 J	151 Johnston Peter, f	7	15	12 J	99 McDougall Angus, f	6	22
5 J	18 Jones George, f	8	21	12	100 McDougall Duncan, f s	6	22
7	39 Jackson Minchin, f	7	17	12	101 McDougall James, f s	6	22
12 J	70 Johnston George, f	6	20	12 J	105 Milne Peter, f	6	23
12 J	72 Johnston Wm, f	6	20	12 J	109 McGregor John, f	5	24
12	73 Johnston Peter, f	6	19	12 J	123 Mills Thomas, f	5	21
12 J	74 Johnston William, f s	6	19	12	125 Mennill George, f	5	18
12 J	75 Johnston David, f s	6	19	12	126 Mennill Joseph, f s	5	18
7 J	85 Jackson Thomas, f	6	16	12	127 Mennill George H, f s	5	18
12 J	86 Jackson Richard, f	6	18	12 J	128 Manning William, f	5	18
12	91 Jarvis Warren, f	5	19	12	129 Manning John H, f s	4	16
12 J	94 Jackson David, f	5	20	12	130 Manning Alonzo, f	5	17
12 J	95 Johnston John, sr, f	5	21	12 J	131 Manning Sylvester, t	5	17
12	96 Johnston John, jr, f s	5	21	12	132 Manning Emerick, f	5	17
12 J	114 Jackson Charles, f	4	22	12 J	169 McDonnell James, f	4	24
12	122 Jones Hiram, f	5	20	7 J	136 McGill Peter, f	7	14
7 J	148 Johnston Alex, f	6	14	7 J	146 McGregor John, f	6	13
7 J	149 Johnston James, sr, f	6	14	7	154 McMillan Duncan, f	6	15
7	150 Johnston James, jr, f s	6	14	7	155 McMillan John, f s	6	15
				7	156 Martin William, f	6	14
				11 J	267 Monroe John, f	5	14
7	9 Kerr Murdock, f	7	14	1 J	138 Nichol Thomas, f	5	16
7	10 Kerr Alex, f	7	14	1 J	275 Nichol Adam, f	4	16
7 J	11 Kerr Daniel, t	7	14				
7 J	22 Kindrew Joshua, f	8	15	7 J	8 O'Brien James, t	8	15
11 J	161 Kerr William, f	5	13				
11 J	264 Kerr Alex, sr, f	5	13	6 J	29 Potticury William, t	8	18
11	265 Kerr Alex, jr, f s	5	13	7	65 Passmore Thomas, f	7	21
11 J	271 Kerr John, f	5	15	7 J	76 Purdy Richard, f	7	19
1 J	274 Kellar T H, t	4	16				
6	11 Ling William, f	8	23	12 J	107 Rutherford John, t	5	23
7 J	49 Legg Charles, f	7	22	12 J	108 Rutherford Peter, t	5	23
7	50 Lewis Samuel, f	8	22	7	4 Rose Richard, sr, f	8	13
7	60 Locke John, f	7	22	7 J	5 Rose Richard G, f	8	13
7 J	68 Learn Wm N, f	6	21	7 J	12 Regan Dennis P, f	8	14
7 J	69 Learn P D, f	6	21	7 J	13 Regan William P, f	8	14
7 J	19 McPherson Duncan, t	8	21				
7	20 McPherson Hugh, f	9	19	7 J	8 Shore T Hardy, f	8	23
7	21 McPherson Archd, f s	9	19	7 J	40 Smith Walter, f	8	18
7	22 McPherson Donald, f s	9	19	7 J	55 Shaver Charles, f	8	23
7 J	23 McPherson John, f	9	18	12 J	66 Smith R F, f	7	20
7	27 Meadows Thomas, f	8	18	12 J	67 Smith W H, f	7	20
7	28 McPherson John, f	8	18	12	89 Scott William, f	6	18
7	36 Murray Charles, f	7	16	12	90 Scott W A, f s	6	18
7	42 Millson Samuel C, f s	7	18	12 J	97 Scott Charles, f	6	21
7 J	45 McPherson Dugald, f	8	20	12	98 Scott Stewart, f s	6	21
7 J	47 Mann John, f	7	21	12 J	112 Shearers John, f	5	23
7 J	51 Mann Francis, t	8	23	12 J	117 Shore William, f	5	20
7 J	53 McPherson Gilbert, f	7	23				
7 J	57 Milne James, f	6	22				
7 J	58 Milne Robert, f	7	23				

453

434

the
the
betw

P.O.
12 J
12 J
12 J
12 J
11

FOURTH WARD—DIVISION NO. 9.

25

No. of Lot
or
Part of Lot.

No. on P.O. Assessm't Roll.	Name.	Con.	No. of Lot or Part of Lot.
12	118 Shore John, f.....	5	20
12 J	124 Simpson James, f.....	5	19
12 J	135 Shore John, jr, f.....	6	19
12	147 Shore Frederick, f.....	4	18
12	148 Shore F H, f s.....	4	18
12	149 Shore Vincent, f s.....	4	18
12	150 Shore Thomas, f.....	4	19
12	151 Shore F R, f s.....	4	19
12	152 Shore W M, f s.....	4	19
12	153 Shore Harry, f s.....	4	19
12	154 Shore John E, f s.....	4	19
7	17 Smith Frank, f.....	8	15
7 J	20 Scott Andrew, f.....	8	15
7 J	160 Smith George, f.....	5	14

No. on P.O. Assessm't Roll.	Name.	Con.	No. of Lot or Part of Lot.
6 J	14 Taylor Robert, f.....	9	21
7 J	31 Turnbull John, f.....	8	16
7	32 Turnbull David, f s.....	8	16
7 J	16 White James, f.....	9	20
7	17 White George, f s.....	9	2
7 J	37 Wall F H t.....	7	16
7 J	46 Weeks George, f.....	8	21
7 J	81 Wright William, f.....	7	17
7	79 Wright Edward, f.....	6	17
7	82 Wright John, f s.....	6	17
12 J	158 Wall Henry, f.....	4	20
7 J	29 Wilson Henry, f.....	8	15
1 J	273 Wright James, f.....	5	16

245

FOURTH WARD—POLLING DIVISION NO. 8.

PART SECOND.

Persons entitled to vote at Municipal Elections only.
None.

FOURTH WARD—POLLING DIVISION NO. 8.

PART THIRD.

Persons entitled to vote at Elections to the Legislative Assembly only.
None.

FOURTH WARD.

Polling Division No. 9.

Bounded on the East by the Side Road between Lots 18 and 19 on the 1st and 2nd Concessions and the Line between Lots 12 and 13 on the 3rd Concession, on the North by the Commissioners' Road, on the West by the Eastern boundary of Divisions Nos. 5 and 6, and on the South by the Concession Line between the 3rd and 4th Concessions.

PART FIRST.

Persons entitled to vote at both Municipal Elections and Elections to the Legislative Assembly.

No. on P.O. Assessm't Roll.	Name.	Con.	No. of Lot or Part of Lot.
12 J	161 Archer John, f.....	3	22
12 J	162 Archer James, f.....	3	22
12 J	163 Archer Charles, f.....	3	20
12	164 Archer Thomas, f.....	3	20
11	169 Adams Lewis, f..... Main st	5	5

No. on P.O. Assessm't Roll.	Name.	Con.	No. of Lot or Part of Lot.
11 J	389 Beattie David, f.....	2	20
11 J	411 Beattie William, f.....	2	20
11	412 Beattie George, f s.....	2	20
11	413 Beattie William H, f s.....	2	20
2 J	563 Broadway N, f..... b ft	2	20
1 J	176 Bryant William, f.....	3	23

103

FOURTH WARD—DIVISION NO. 9.

P.O. Assessm't	No. on Roll.	Name.	Con.	No. of Lot or Part of Lot.
11 J	190	Blakie James, f.....	3	19
11	191	Blakie Alex, f s.....	3	19
1 J	228	Banghart Andrew, t.....	2	31
1	232	Biddulph Richard, f.....	2	32
1	233	Biddulph R F S, f s.....	2	32
1 J	245	Beattie John, f.....	2	32
1 J	264	Brown Robert, f.....	1	34
1 J	268	Bryant Benjamin, f.....	2	36
1	690	Balk Frederick, f.....	1	36
1 J	722	Blinn Robert, f.....	1	35
1	723	Blinn William, f.....	1	35
1	743	Bullen John, t.....	1	33
1 J	746	Broad James, f.....	1	32
1 J	771	Baker Charles, f.....	Queen st	4,5
1	785	Bruce Alexander, f.....	1	25
1 J	561	Curtis Henry C, f.....	1	19
1	209	Clary Patrick, f.....	2	27
1	210	Clary John, f s.....	2	27
1	225	Caldwell Matthew, f.....	2	30
1	226	Caldwell Joseph, f s.....	2	30
1 J	250	Cleveland J D, f.....	1	31
3	757	Carr John, sr, f.....	1	29
3	758	Carr John, jr, f s.....	1	29
1 J	784	Clubb Alexander, t.....	1	24
1	401	Dowling Robert, f.....	2	22
1	402	Dowling Nicholas, f s.....	2	22
1	403	Dowling John, f s.....	2	22
1	404	Dowling Robert E, f s.....	2	22
1 J	406	Durham John, t.....	1	22
12 J	146	Dacey John, f.....	3	19
5 J	171	Davie James, f.....	3	24
5	172	Davie Richard, f s.....	2	35
5 J	177	Dean Edward, f.....	3	23
1 J	192	Dacey Hiram, f.....	3	18
1 J	200	Dexter John, f.....	2	25
1 J	211	Dale Matthew, f.....	1	27
1	212	Dale George, f s.....	1	27
1	218	Dunean George, f.....	1	28
1	219	Duncan McKenzie, f s.....	2	29
1	222	Dale John, f.....	1	29
1	223	Dale Ezekiel, f s.....	1	29
1	240	Dale Joseph, f s.....	2	33
1 J	237	Dale Joseph, sr, f.....	2	33
1	238	Dale Charles, f s.....	2	33
1	239	Dale David, f s.....	2	33
1 J	241	Dale Solomon, f.....	2	33
1	242	Dale William, f s.....	2	33
1	247	Daie Jacob, f.....	1	30
1	248	Dale Charles, f s.....	1	30
1 J	249	Dale Jacob, jr, f.....	1	31
1 J	267	Dale David H, f.....	1	35
1	227	Egan John, f.....	2	31
1 J	728	Emmons Minor, t.....	1	36

505

P.O. Assessm't	No. on Roll.	Name.	Con.	No. of Lot or Part of Lot.
1 J	394	Frank Thomas, f.....	3	15
12 J	157	Flawn Caleb, f.....	3	19
1 J	196	Frank William P, f.....	3	16
1 J	198	Frank J B C, t.....	3	16
1	203	Ferguson Peter,.....	2	25
1	204	Ferguson Daniel, f s.....	2	25
1 J	235	Fraser Robert, f.....	2	34
1 J	236	Fraser Samuel, f.....	2	34
1 J	410	Grieve Elliott, f.....	1	20
1 J	581	Griffiths John H, f.....	1	23
5 J	175	George Henry, f.....	2	36
1	259	Garside Abram, t.....	1	32
1	263	Greer Samuel, f.....	1	31
1	740	Grant George, t.....	1	32
1 J	749	Griffith Tunis, f.....	1	31
1	768	Griffith James, f.....	Queen st	2,4
11	283	Hendra, Wm, sr, f.....	3	14
11 J	282	Hendra William, jr, f.....	3	14
7	405	Houso Isaac, oc.....	1	23
1	178	Hyslop Adam, f.....	3	23
1	179	Hyslop Richard, f s.....	3	23
1 J	187	Hooper Frank, t.....	3	21
1 J	207	Haldane William, f.....	2	26
1 J	208	Haldane Joseph, f.....	2	27
1 J	254	Haynes James, c.....	1	30
1	752	Hains Isaac, f.....	1	30
1	780	Hadwen Thomas, f.....	1	25
1	395	Ings J, oc.....	3	15
1	744	Ings Thomas, t.....	1	32
1 J	276	Johnston Charles, t.....	3	15
1 J	189	Jeffrey George, t.....	2	32
1 J	766	Johnston A C, f.....	1	28
1 J	770	Kemp Arthur, t.....	Main st	5
1 J	761	Kettlewell Noah, f.....	1	29
1	759	Kettlewell Richard, f.....	1	29
1	760	Kettlewell Henry, f s.....	1	29
1 J	762	Kettlewell William, f.....	1	29
1 J	778	Kay John, f.....	1	25
1 J	747	Land Edmund, f.....	1	32
11 J	388	Murray Peter, f.....	3	13

370

FOURTH WARD—DIVISION NO. 9.

No. of Lot
or
Part of Lot.

No. of Lot or Part of Lot.	No. on P.O. Assess- ment Roll.	Name.	Con.	No. of Lot or Part of Lot.
15	11 J	390 Marr Alex, sr, f	2	21
19	11	391 Marr Robert, f s	2	21
16	11	392 Marr Alex, jr, f s	2	21
16	1 J	398 McMillan James, f	2	24
25	11	417 Murray George, sr, f	2	19
25	11 J	418 Murray Robert, f	2	19
34	11	419 Murray George, jr, f s	2	19
34	1 J	582 Minhiunick W H, f	1	21
	1 J	588 McCroskie J, f	1	23
	1	592 Mihell Wm, f	1	24
	12 J	170 McGregor James, f	3	24
	1 J	213 Murray Andrew, f	2	28
	1	214 Murray James, f s	2	28
	1 J	215 Murray Robert, f	2	28
	1	216 Murray William, f s	2	28
	1 J	754 Meechan William, f	1	30
	1 J	765 McMurray C H, f	Queen st	22, 24
	1	764 Meredith Edward, f	1	28
	1 J	772 Martyn William, f	Queen st	"
	1	773 Martyn Oliver, f	"	7
	1 J	779 Murray George, f	"	2, 4
	1 J	786 Mihel Leonidas, t	1	25
14	1 J	400 Nixon George, f	2	23
14	1 J	407 Nixon William, f	3	20
23	1 J	408 Nixon John, f	1	22
23	2 J	188 Nichols Lawrence, f	2	32
21	1 J	205 Nixon Robert, f	1	25
26	1	220 Nichols John, f	2	29
27	1 J	221 Nichols Henry, f	2	29
30	5 J	233 Nixon Walter, f	2	36
30	1 J	246 Nichols David, f	2	30
25	1 J	738 Norton Nathon, f	1	31
	1 J	739 Norton Nelson, f	1	32
	1 J	741 Norton John, f s	1	32
	1 J	742 Norton Allen, f s	1	32
	1	755 Norton David, f	1	30
	1	756 Norton George, f s	1	30
15	1	590 Odell Leonard, f	1	24
32	1	591 Odell H M, f s	1	24
28	1	255 Orchard William, f	1	30
5	1 J	581 Park John, f	1	21
29	1	180 Perkins Caleb, sr, f	3	22
29	1	181 Perkins Caleb, jr, f s	3	22
29	1	182 Perkins Levi, f s	3	22
29	1 J	184 Perkins Curtis, t	3	21
29	1 J	231 Pincomb John, f	2	35
25	1 J	234 Powell Thomas, t	2	53
	1	258 Pierson Thomas, t	1	32

No. of Lot or Part of Lot.	No. on P.O. Assess- ment Roll.	Name.	Con.	No. of Lot or Part of Lot.
31	1	252 Quick Calvin, t	1	31

23	11 J	193 Riddle George, f	2	23
21	1 J	186 Rennie John, f	3	21
26	11 J	194 Riddle Robert, f	2	26
16	1	197 Rudd Charles, f	3	16
25	1 J	201 Ryan David, f	2	25

19	11 J	415 Stewart C B, f	2	19
19	1 J	577 Sumner Ralph B, f	1	19
17	12 J	144 Shaver John W, f	3	17
23	5 J	166 Sharp Richard, f	3	23
17	11 J	193 Shaver Jessie, f	3	17
25	11 J	195 Shaver George, f	2	25
32	11	199 Shaver John, f	2	32
36	1	256 Sanders Robert, t	1	36
36	3 J	270 Summers William, f	1	36
32	3 J	727 Scott Robert, f	1	32
32	3	748 Smithers John, t	1	32
26	1 J	777 Smith Edward, f	1	26

23	1	399 Tomlinson Thomas, f	1	23
33	1	360 Teeple Delia, f	1	33
33	1	261 Teeple Thomas, f	1	33
35	1 J	261 Trowbridge William, f	1	35
33	1	745 Toppin Calvin, t	1	33
9	1	774 Tupper R F, f	Queen st	9
10	1 J	775 Tupper, N F, f	Queen st	10
25	1 J	781 Tucker Matthew, f	1	25

13	11	280 Waldoek William, f	3	13
13	11 J	281 Waldoek Thos B, f	3	13
24	1	396 Walker William, sr, f	2	24
24	1	397 Walker Wm, jr, f s	2	24
19	1	576 Weymouth Samuel, f	1	19
19	12 J	158 Wall Henry, f	3	19
38	1 J	173 White Firmin, f	2	38
21	12	183 Whitehead William, f	3	21
25	1 J	206 Wilkins Charles, f	2	25
28	1 J	216 Watkins David, t	2	28
32	1	257 Wyatt George, f	1	32
34	1 J	262 Walters Thomas, f	1	34
1	1 J	776 Westland William, f	Queen st	1
25	1 J	782 Walker James, f	1	25
21	1	783 Walker William, f s	2	21

45-9

380

to hereby
persons ap-
tions for
aid year
ipality;
rors are

0.
eleven
rk.

1140N100E C 0 2 X 3 V 524

