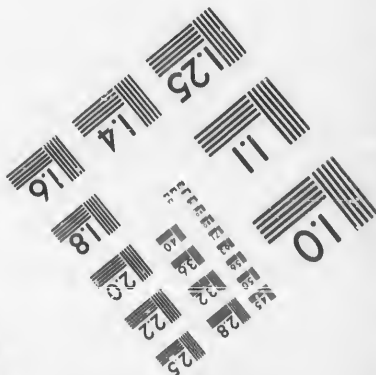
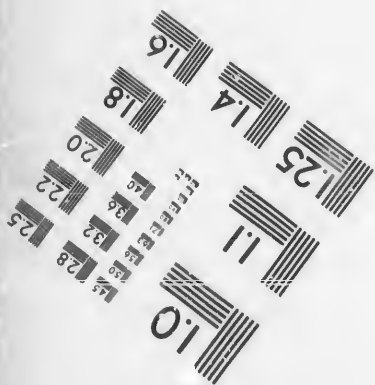
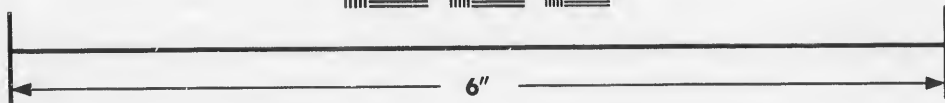
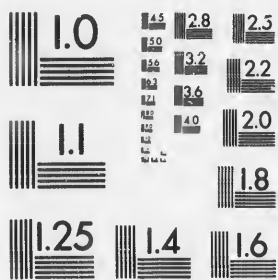

**IMAGE EVALUATION  
TEST TARGET (MT-3)**



**Photographic  
Sciences  
Corporation**

23 WEST MAIN STREET  
WEBSTER, N.Y. 14580  
(716) 872-4503

**CIHM/ICMH  
Microfiche  
Series.**

**CIHM/ICMH  
Collection de  
microfiches.**



**Canadian Institute for Historical Microreproductions / Institut canadien de microreproductions historiques**

**© 1987**

Technical and Bibliographic Notes/Notes techniques et bibliographiques

The institute has attempted to obtain the best original copy available for filming. Features of this copy which may be bibliographically unique, which may alter any of the images in the reproduction, or which may significantly change the usual method of filming, are checked below.

L'institut a microfilmé le meilleur exemplaire qu'il lui a été possible de se procurer. Les détails de cet exemplaire qui sont peut-être uniques du point de vue bibliographique, qui peuvent modifier une image reproduite, ou qui peuvent exiger une modification dans la méthode normale de filmage sont indiqués ci-dessous.

- |  |  |
|--|--|
| <input checked="" type="checkbox"/> Coloured covers/<br>Couverture de couleur  | <input type="checkbox"/> Coloured pages/<br>Pages de couleur   |
| <input type="checkbox"/> Covers damaged/<br>Couverture endommagée  | <input type="checkbox"/> Pages damaged/<br>Pages endommagées   |
| <input type="checkbox"/> Covers restored and/or laminated/<br>Couverture restaurée et/ou pelliculée  | <input type="checkbox"/> Pages restored and/or laminated/<br>Pages restaurées et/ou pelliculées  |
| <input type="checkbox"/> Cover title missing/<br>Le titre de couverture manque   | <input checked="" type="checkbox"/> Pages discoloured, stained or foxed/<br>Pages décolorées, tachetées ou piquées   |
| <input type="checkbox"/> Coloured maps/<br>Cartes géographiques en couleur   | <input type="checkbox"/> Pages detached/<br>Pages détachées  |
| <input type="checkbox"/> Coloured ink (i.e. other than blue or black)/<br>Encre de couleur (i.e. autre que bleue ou noire)   | <input checked="" type="checkbox"/> Showthrough/<br>Transparence   |
| <input type="checkbox"/> Coloured plates and/or illustrations/<br>Planches et/ou illustrations en couleur  | <input type="checkbox"/> Quality of print varies/<br>Qualité inégale de l'impression   |
| <input checked="" type="checkbox"/> Bound with other material/<br>Relié avec d'autres documents  | <input type="checkbox"/> Includes supplementary material/<br>Comprend du matériel supplémentaire   |
| <input type="checkbox"/> Tight binding may cause shadows or distortion<br>along interior margin/<br>La reliure serrée peut causer de l'ombre ou de la<br>distorsion le long de la marge intérieure   | <input type="checkbox"/> Only edition available/<br>Seule édition disponible   |
| <input type="checkbox"/> Blank leaves added during restoration may<br>appear within the text. Whenever possible, these<br>have been omitted from filming/<br>Il se peut que certaines pages blanches ajoutées<br>lors d'une restauration apparaissent dans le texte,<br>mais, lorsque cela était possible, ces pages n'ont<br>pas été filmées. | <input type="checkbox"/> Pages wholly or partially obscured by errata<br>slips, tissues, etc., have been refilmed to<br>ensure the best possible image/<br>Les pages totalement ou partiellement<br>obscurcies par un feuillet d'errata, une pelure,<br>etc., ont été filmées à nouveau de façon à<br>obtenir la meilleure image possible. |
| <input type="checkbox"/> Additional comments:/<br>Commentaires supplémentaires:  |  |

This item is filmed at the reduction ratio checked below/  
Ce document est filmé au taux de réduction indiqué ci-dessous.

10X	14X	18X	22X	26X	30X
<input type="checkbox"/>	<input type="checkbox"/>	<input type="checkbox"/>	<input checked="" type="checkbox"/>	<input type="checkbox"/>	<input type="checkbox"/>
12X	16X	20X	24X	28X	32X

The copy filmed here has been reproduced thanks to the generosity of:

D. B. Weldon Library  
University of Western Ontario  
(Regional History Room)

The images appearing here are the best quality possible considering the condition and legibility of the original copy and in keeping with the filming contract specifications.

Original copies in printed paper covers are filmed beginning with the front cover and ending on the last page with a printed or illustrated impression, or the back cover when appropriate. All other original copies are filmed beginning on the first page with a printed or illustrated impression, and ending on the last page with a printed or illustrated impression.

The last recorded frame on each microfiche shall contain the symbol  $\rightarrow$  (meaning "CONTINUED"), or the symbol  $\nabla$  (meaning "END"), whichever applies.

Maps, plates, charts, etc., may be filmed at different reduction ratios. Those too large to be entirely included in one exposure are filmed beginning in the upper left hand corner, left to right and top to bottom, as many frames as required. The following diagrams illustrate the method:

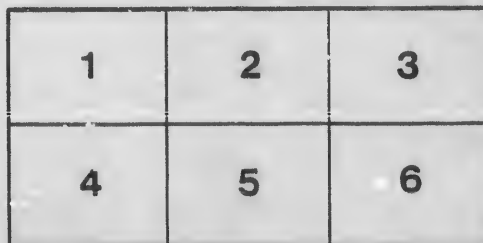
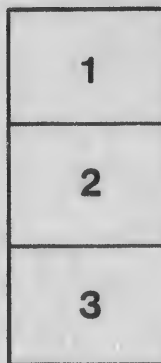

L'exemplaire filmé fut reproduit grâce à la générosité de:

D. B. Weldon Library  
University of Western Ontario  
(Regional History Room)

Les images suivantes ont été reproduites avec le plus grand soin, compte tenu de la condition et de la netteté de l'exemplaire filmé, et en conformité avec les conditions du contrat de filmage.

Les exemplaires originaux dont la couverture en papier est imprimée sont filmés en commençant par le premier plat et en terminant soit par la dernière page qui comporte une empreinte d'impression ou d'illustration, soit par le second plat, selon le cas. Tous les autres exemplaires originaux sont filmés en commençant par la première page qui comporte une empreinte d'impression ou d'illustration et en terminant par la dernière page qui comporte une telle empreinte.

Un des symboles suivants apparaîtra sur la dernière image de chaque microfiche, selon le cas: le symbole  $\rightarrow$  signifie "A SUIVRE", le symbole  $\nabla$  signifie "FIN".

Les cartes, planches, tableaux, etc., peuvent être filmés à des taux de réduction différents. Lorsque le document est trop grand pour être reproduit en un seul cliché, il est filmé à partir de l'angle supérieur gauche, de gauche à droite, et de haut en bas, en prenant le nombre d'images nécessaire. Les diagrammes suivants illustrent la méthode.

*Wm. H. ...*  
**TOWNSHIP OF**

*W*  
**WESTMINSTER**

*3'9'92*  
**VOTERS' LIST, 1895,**

Sec. 2, S. C. 4. The Sheriff shall, immediately upon the receipt of his copies cause one of them to be posted up in a conspicuous place in the Court House; the Clerk of the Peace, upon the receipt of his copies, shall cause one of them to be posted up in a conspicuous place in his office; every Public or Separate School Head Master or Mistress shall post one of his or her copies on the door of the school house; and every Post Master shall post up one of his copies in his Post Office.

---

**BELMONT,**  
**TIMES OFFICE.**  
**1895**



# Sters' List, Westminster, 1895.

## SCHEDULE OF POST OFFICES.

1	London.	7	Glanworth.	14	Pond Mills.
2	Askin.	8	Belmont.	15	Glendale.
3	St. James' Park	9	Derwent.	16	Ealing.
4	Byron.	10	Nilestown.	17	St. Thomas.
5	Lambeth.	11	Wilton Grove.	18	Littlewood.
6	Tempo.	12	White Oak.	19	London South.
		13	Odell.	20	Hubrey.
				21	Woodbank.

## First Ward

(COMPOSED OF POLLING DIVISIONS NOS. 1 AND 2.)

### POLLING DIVISION NO. 1.

Comprising that part of the Township bounded on the East by the Eastern Townline, on the North by a line along the centre of the 3rd. Concession, on the West by the Side Road between lots 5 and 6, and on the South by the Southern Townline.

PART 1.—List of persons entitled to vote at Municipal elections and elections to the Legislative Assembly.

No. on Assessment Roll	Name	Con.	No. of Lot or Part of Lot	P. O.
572	Anderson, James. m f, t	4	3	
578	Anderson, Wm. m f, t	4	3	
587	Anderson, James m f, f	4	3	
111	Abbott, Thos.	7	1	
381	Barons, Henry sr., m f, f	5	5	8
382	Barons, Wm. A, m f, f s	5	5	8
388	Barons, Henry, jr, m f, f s	5	5	8
195	Black, John, m f, f	7	5	8
197	Black, Alfred, m f, f	8	3	8
120	Black, Duncan m f, f	8	3	8
886	Barrows, Chauncey m f, t	7	1	8
549	Brownlee, John m f, f	3	2	8
121	Black, Robert t	8	3	9

No. on Assessment Roll	Name	Con.	No. of Lot or Part of Lot	P. O.
132	Copeman, V m f, f	7	1	8
138	Copeman, John m f, f	7	1	8
161	Cunningham, P. m f, f	7	1	8
166	Charles, John m f, f	7	1	8
158	Campbell, James m f, f	7	1	8
348	Carruthers, J. C. m f, t	7	1	8
223	Campbell, Donald m f, f	7	5	8
221	Campbell, Robert m f, f	7	5	8
218	Cousins, Wm. m f, f	6	4	8
220	Cousins, John m f, f	6	5	8
219	Cousins, James A. m f, f s	6	4	8
212	Cline, Victor m f, f s	7	1, 2	8
165	Cline, Jacob m f, f s	7	1, 2	8
353	Carruthers, Amos m f, f	5	2	8
348	Carruthers, Wm. m f, t	6	4	8
388	Carruthers, R. A. m f, t	5	5	8
383	Campbell, Neal m f, t	4	4	8
367	Carruthers, Harry m f, t	5	2	8
368	Craig, James m f, f	5	2	8
369	Craig, Robert m f, f	5	2	8
552	Cowan, Hugh m f, f	3	2	9
553	Cowan, Wm. m f, f	3	1	9
159	Campbell, F. m f, t	7	1	8
360	Campbell, G. m f, f	5	1	8
206	Cricklaw, A.	7	1	8
387	Copeland, L. F.	5	5	8
178	Dyer, Omeo m f, f	7	1	8
173	Dyer, William m f, f	7	1	8
181	Doan, Orlando m f, f	7	1	8
213	Dibb, Wm. m f, f	7	2	8
389	Dumaw, Ashley m f, f	5	4	8
384	Dumaw, Joseph m f, f	5	4	8
385	Dumaw, George m f, f s	5	4	8
386	Dumaw, W. A. m f, f s	5	4	8
560	Dibb, John	4	1	8
203	Evans, John m f, f	7	1	8
369	Eagan, James m f, f	5	3	8
370	Eagan, Joseph m f, f	4	3	8
244	Evans, John G. m f, f	7	1	8
163	Edwards, Nelson m f, f	7	1	8



No. on Assessment: Roll	Name	Con.	No. of Lot or Part of Lot		P. O.
152	Fawcett, J. G. m f, f	7	1	j	8
171	Ferguson, Wm. m f, f	7	1		9
148	Fitzpatrick, W. m f, f	4	2	j	8
211	Fitchett, Ransome m f, f	6	1	j	8
367	Fitchett, Arthur m f, f	4	3		8
145	Falls, George m f, f	7	1		
862	Fawcett, Wm. m f, t	7	1		
140	Harper, Wm. m f, f	7	1		8
215	Harkness, Walter m f, f	7	3	j	8
182	Howe, Emery A. m f, f	7	1		8
183	Howe, Emery jr, m f, t	7	1		
863	Hambly, Samuel m f, f	4	2		8
558	Hix, Thomas f	4	1		9
	Jeffrey, George m f,	3	1		9
144	Jackson, Wm. n. f, t	4	2		9
562	Kernohan, John m f, f	3	1	j	9
568	Kerrohan, Wm. m f, f	3	1		9
564	Kernohan, Hugh m f, f	3	1	j	9
180	Legg, George	7	1		8
968	Marsh, Elgin	5	2		
181	McKellar, Wm. m f, f	7	1, 2	j	8
182	McKellar, Walker m f, f	7	1, 2	j	8
129	Martin, Wm. m f, f	7	3	j	8
128	Martin, Wm. jr, m f, f s	7	3	j	8
207	McKenzie, Kenneth m f, f	7	1		8
155	McKellar, George m f, f	7	1	j	8
184	McKellar, Archd m f, f	7	1		8
186	McCord, Robert m f, t	7	1		8
187	McCord, Joseph m f, f	7	1		8
147	McFavish, Hugh m f, f	7	4	j	8
203	McTavish, John A. m f, f s	7	4	j	8
216	McTavish, John	7	1		
955	Moore, Abram m f, f	6	2		8
386	Manning, Jonathan m f, f	4	4	j	8
387	Manning, Willard m f, f s	4	4	j	8
382	Manning, Ferguson m f, f	4	4	j	8
381	Manning, Jacob W. m f, f	5	3, 4	j	8
861	Manning, Lawrence m f, f	4	1		9
362	Manning, Jacob I. m f, f	4	1		

No. on Assessment Roll	Name	Con.	No. of Lot or Part of Lot		P. O.
561	McCallum, D. m f, t	8	1	j	9
558	Manning, George R. m f, f	4	1		9
351	McMillan, Peter m f, f	5	2		8
146	McGrath, John m f, f	7	4		8
139	McGregor, Duncan	7	1		8
151	McNiven, Peter	7	1		8
156	Meldrum, Jas. A.	7	1		8
167	McGuffin, J. G.	7	1		8
365	Nichol, Robert sr, m f, f	5	2		8
366	Nichol, John m f, f	5	2		8
170	Odell, Wm. H. m f, f	7	1	j	8
154	Odell, Peter m f, f	7	1	j	8
185	Powney, John	7	1		8
	Potts, Joseph	7	1		
547	Palk, E. J.	8	4, 5		9
358	Rowe, Fredrick m f, f	5	1		8
189	Rogers, James t	7	1		
179	Soules, Wm. m f, t	7	1		8
196	Smith, Dougald m f, f	7	1		8
193	Strachan, Thomas W. m f, t	7	1		8
254	Summers, L. P. m f, f	6	2	j	8
559	Sanderson, Samuel m f, f	4	1	j	9
192	Strachan, Stewart m f, f	7	1		8
197	Smith, R. m f, t	7	1		8
198	Smith, Archd. m f, f	7	1		8
195	Smith, Daniel m f, f	7	1		8
359	Stewart, John m f, f	5	1		8
217	Shiels, Wm.	7	4		8
352	Stanley, Thomas	6	2		
127	Taylor, Wm. J. m f, f	7	4	j	8
126	Taylor, Wm. A. m f, f	8	5	j	8
123	Taylor, John J. m f, f	7	4	j	8
122	Taylor, Archd. W. m f, f	7	5	j	8
125	Taylor, Neai A. m f, f	7	1		8
124	Taylor, Arch Y. m f, f	7	4		

FIRST WARD—POLLING DIVISION NO. 1.

5

No. on Assessment Roll	Name	Con.	No. of Lot or Part of Lot	P. O.
168	Vanpatter, H.	7	1	8
356	Venning, Andrew m f, f	5	1	8
357	Venning, A. W. m f, f s	5	1	8
184	Walker, Thomas m f, t	7	1	8
186	Warden Thomas, m f, t	7	1	8
169	Watcher George, m f, f	7	1	8
142	Willis, W. T. m f, f	7	1	8
209	Willis George, m f, f	6	1, 2	8
210	Willis W A, m f, f	6	1, 2	8
384	Wilbur James, m f, t	6	2	8
349	Warren James, m f, f	6	3	8
350	Warren Thomas, m f, f s	6	3	8
385	Willis Levi, m f, f	4	5	8
389	Willis W W, m f, f s	5	5	8
551	Weldon Joseph, m f, f	4	2	8
555	Willis Oliver, m f, t	4	1	9
557	Waterland Ed, m f, f	4	1	9

PART II.—Persons entitled to vote at Municipal Elections only.

366	Abbott Mrs,	4	5	
148	Batten Mrs A, f	7	1	8
162	Callard Mrs, t	7	1	8
208	Oline Mrs, f	7	1	8
135	Campbell Dr, J B, f	7	1	8
154	Campbell Mrs A.	7	1	8
222	Campbell Mary	7	2	8
164	Dewar Mrs, f	7	1	8
177	Davidson Samuel, f	7	1	8
368	Fitchett Daniel, f	5	3	8
160	Finch Mrs, f	7	1	8
214	Harkness Miss, f	6	3	8
153	Hambley Mrs, t	7	1	8
190	Legg Mrs W, f	7	1	8

FIRST WARD—POLLING DIVISION NO. 1.

No. on Assessment Roll	Name	Con.	No. of Lot or Part of Lot	Value
174	Mapson Mrs, f	7	1	801
556	Manning Mrs, f	8	1	79
141	Pettit Mrs, f	7	1	18
188	Rogers Miss, f	7	1	8
191	Strachan Mrs, f	7	1	8
194	Sinclair Mrs, f	7	1	8
157	Skelding Mrs, f	7	1	8
188	Taylor Mrs,	7	1	8
112	Taylor Mrs Neal, f	7	1	8
187	Taylor Angus, f	7	1	8
149	Tooley Mrs,	7	1	8
347	Willis Miss M, f	5	5	8

PART III.—Persons entitled to vote at the elections of the Legislative Assembly only.

364	Cranmer H,	4	2	8
176	Campbell Alex,	7	1	8
202	Christie Arthur,	7	1	8
175	Ferguson John, m f,	7	1	8
200	Jenkins Jas, m f,	7	1	8
550	Leck Wm,	3	4	8
199	Simpson Gordon, m f,	7	1	8
201	Tibbitt Wm,	7	1	8

**First Ward**  
**POLLING DIVISION NO. 2.**

Comprising that part of the Township bounded on the East by the Side Road between Lots 5 and 6, North by a line along the Centre of the 3rd Concession, on the West by the Glenworth Road and on the South by the Southern Townline.

PART 1.—List of persons entitled to vote at Municipal elections and elections to the Legislative Assembly.

No. on Assessment Roll	Name	Con.	No. of Lot or Part of Lot	P. O.
414	Anderson Henry, m f, f	4	14	20
315	Anderson P. D., m f, f s	4	14	20
416	Anderson J. H., m f, f s	4	14	20
415	Anderson Norman, m f, f s	4	14	20
512	Anderson A. Frank, m f, f	4	14	11
81	Bredis Wm, f	8	15	7
7	Buchanan Malcolm, m f, f	8	12	7
90	Brady James, m f, f	8	13	7
91	Brady John, m f, f s	8	13	7
92	Brady Terence, m f, f s	8	13	7
93	Brady James, jr, m f, f s	8	13	7
224	Brunton John, m f, f	7	6	8
330	Beattie Jenn N., m f, f	5	7	8
333	Beattie James, m f, f	5	8	20
334	Beattie James A., m f, f s	5	8	20
545	Bratt Enoch, m f, f	3	6	
332	Barrett Sarah, T.	6	9	20
85	Coughlin Frank,	8	15	
325	Campbell John, m f, t	6	8	
9	Coughlin John C., m f, f	8	14	7
16	Coughlin Timothy, m f, f	9	14, 15	7
11	Coughlin Daniel, m f, f	9	14, 15	7
84	Coughlin J. B., m f, f	3	15	7
105	Currie Peter, m f, t	7	9	7
106	Currie John, m f, t	7	9	7
107	Currie Daniel, m f, t	7	9	7
228	Cameron Hector, m f, f	7	8	8
86	Collins Wm, m f, f	8	15	7
346	Carruthers Paul, m f, f	5	6	8
395	Carruthers Charles, m f, f	4	7	20
394	Carruthers Eldon, m f, f	4	7	20
393	Carruthers Arch. E., m f, f	5	6	20
392	Carruthers D. A., m f, f	5	6	20
542	Carruthers Samuel, m f, f	3	7	20
543	Carruthers Benj., m f, f	3	7	20
544	Carruthers N., m f, f	3	6	20

No. on Assessment Roll	Name	Con.	No. of Lot or Part of Lot	P. O.
82	Doan G W, m f, f	8	15	7
421	Duncan Robert, m f, t	5	15	20
409	Dugund Wm, m f, f	5	11	20
329	D'ekson R, m f, f s	6	9	7
585	Elliott Jas F.	5	12	
328	Elliott John H, m f, f	6	11	20
381	Elliott Charles U, m f, f	6	9	20
380	Elliott John, m f, f	6	9	20
8	Farmer Charles, m f, f	9	13	7
76	Fisher Robert, m f, f	7	15	7
87	Fisher Arthur, m f, f	7	15	7
94	Ferguson Colm, m f, f	7	13	7
97	Flowers James, m f, f	7	12	7
240	Flowers John, m f, f	7	13	7
241	Flowers Wm, m f, f s	7	13	7
410	Frank Thomas W, m f, f	5	12	20
404	Flemming Wm, m f, f	4	10	20
405	Flemming W H, m f, f s	4	10	20
518	Fraser Wm, m f, f	4	13	11
307	Gauld James, m f, f	5	15	20
306	Gauld Wm, m f, f s	5	15	20
402	Grovenlock J T, m f, f s	5	9	20
514	Gunn Malcolm, m f, t	3	14	11
513	Hendra Wm, jr, m f, f	3	14	11
515	Hendra Wm, sr, m f, f	3	13	11
225	Holborn A, m f, f	6	7	8
226	Holborn John, m f, f	6	7	8
227	Holborn A,	6	7	8
397	Jenkins Charles, m f, f s	5	8	
242	Johnson James, m f, f s	6	14	7
263	Johnston Alex, m f, f s	7	15	7
243	Johnston John, m f, f s	7	15	7

FIRST WARD—POLLING DIVISION NO. 2.

No. on Assessment Roll	Name	Con.	No. of Lot or Part of Lot	P. O.
314	Kerr John, m f, f s	5	18	20
318	Kerr William, m f, f	5	18	20
323	Kirk Andrew, m f, f	6	10	20
326	Kirk James, m f, f s	6	10	20
326	Kirk Robert, m f, f s	6	10	20
	Kerr John, m f, f	5	15	20
412	Kerr Charles, m f, f	5	18	20
324	Kirk Andrew, jr, m f, f s	6	10	20
413	Kerr Ernest,	5	15	20
422	Kerr John,			
78	Lee Clark D, m f, t	7	15	7
308	Lawson John, m f, f	5	8	20
399	Lawson David, m f, f	4	8	20
528	Laidlaw Wm, m f, f	4	11	11
529	Laidlaw Walter, m f, f	4	10	11
530	Laidlaw Walter S, m f, f s	4	11	11
531	Laidlaw John W, m f, f s	4	11	11
536	Laidlaw Wm G, m f, f	3	11	11
537	Laidlaw Chas A, m t, f s	3	11	11
538	Laidlaw Geo E, m f, f s	3	11	11
539	Laidlaw Albert, m f, f s	4	11	11
512	Lown D W, m f, f	5	14	20
238	McGregor Daniel, m f, f s	6	13	
11	McLachlan James, m f, f	8	10	7
57	McPherson Dugald, m f, f	8	12	7
98	McCull Durcan, m f, f	7	11	7
99	McCull John, m t, f	7	11	7
15	Morrison John, m f, f	7	8	7
113	McMillan James, m f, f	8	8	7
213	McGill Peter, m f, f	7	14	7
259	McGregor Pobb, m f, f s	6	13	7
513	Monroe Neal, m f, f	5	11	20
319	Monroe Neil D, m f, f s	5	11	20
320	Monroe Andrew, m f, f s	5	11	20
321	Monroe John D, m f, f s	5	11	20
234	McGill Charles, m f, f s	6	10	7
225	McGill Neal, m f, f s	6	10	7
236	McPherson Peter, m f, f	7	10	7
237	McPherson Archd, m f, f	7	10	7
232	McCull Donald, m f, f	7	9	8
229	McPherson Dugald, m f, f	6	8	8
228	McPherson Daniel,	7	10	8

No. on Assessment Roll	Name	Sex	Age	No. of Lot or Part of Lot	P. O. No.
418	Munroe John,	m	f	5	20
419	Munroe Arch'd,	m	f	5	20
420	Munroe M R,	m	f	5	20
519	Murray Wm,	m	f	4	11
520	Murray John,	m	f	4	11
521	Murray George,	m	f	3	11
522	Murray James,	m	f	3	11
540	Monroe Neal,	m	f	3	20
322	Munroe Colin T,	m	f	5	11
540	Nichol Thomas,	m	f	3	20
316	Nichol John O,	m	f	6	20
235	Nichol John,	m	f	6	20
236	Nichol George T,	m	f	6	20
407	Nichol Robert,	m	f	4	20
408	Nichol Andrew,	m	f	4	20
508	Nichol Adam,	m	f	4	20
511	Nichol F W,	m	f	4	11
532	Nichol John C,	m	f	3	11
533	Nichol Francis jr,	m	f	3	11
539	Nichol Francis sr,	m	f	3	11
504	Nichol Thomas T,	m	f	3	20
524	Oliver Alex,	m	f	3	11
104	Palmer Henry,	f	s	8	9
102	Palmer Francis,	m	f	8	9
103	Palmer Thomas,	m	f	8	9
516	Paterson John, sr,	m	f	3	14
517	Paterson John, jr,	m	f	3	14
523	Patton G D,	m	f	3	12
95	Rose Richard,	m	f	8	13
96	Rose R J,	m	f	8	13
525	Ritchie Arthur,	m	f	3	11
526	Ritchie Mark,	m	f	3	11



FIRST WARD POLLING DIVISION NO. 2

11

Assessment	Name	Con.	No. of Lot or Part of Lot	P. O.
20	2289 Simpson James, t	7	14	7
20	2280 Smith E E, m, f	8	15	7
11	2279 Scott Andrew, m, f, f	8	15	7
11	310 Smith S A, m, f, f	8	15	7
11	2309 Smith John, m, f, f	6	15	7
11	406 Stevenson David, m, f, f	4	10	20
20	310 Smith James, m, f, t	6	15	
20	504 Shoebottom W G, m, f, f	3	15	
20	505 Shoebottom T G, m, f, f	3	15	
20	506 Shoebottom John, m, f, f	3	15	

3	Trigger George	8	10, 11	7
2	Trigger Wm, m, f, f	8	10, 11	7
114	Thompson James, m, f, t	8	8	
389	Traver Henry, m, f, f	4	6	8
390	Traver William, m, f, f	4	6	9
391	Traver Frank H, m, f, f	4	6	8
342	Wilkins Martin, m, f, t	6	6	8
348	Wilkins Leonard, m, f, t	6	6	8
337	Wilsie Ashley, m, f, f	6	7	8
322	Weatherston W, m, f, f	5	10	20
527	Wilson John, m, f, f	4	11	11

PART II.—Persons entitled to vote at Municipal Elections only

518	Anderson Mrs A, f	4	14	
534	Armstrong Mrs, f	3	13	
340	Bratt Mrs,	6	6	
88	Coughlin Mrs B, f	8	15	7
541	Carrothers Matilda, f	3	7	20
408	Daguid Mrs, f	5	11	20
12	Donahue John	9	15	

FIRST WARD POLLING DIVISION NO. 1

No. on Assessment Roll	Name	Con.	No. of Lot or Part of Lot	P. O.
306	Guald Mrs E, f	5	15	20
400	Govenlock Mrs J, f	5	19	20
401	Govenlock Mrs A, f	5	19	20
555	Hair Mrs, h	4	16	9
242	Johnston Alex, f	6	14	7
395	Jenkins Mrs, f	5	18	20
411	Kear Mrs,	5	13	
4	Laidlaw Elliott, f	8	11	7
5	Laidlaw George, f s	8	11	7
6	Laidlaw James, f s	8	11	7
237	McGregor Mrs, f	6	13	7
117	McLachlin Mrs, f	8	16, 7	7
311	Martin Miss C, f	6	14	7
327	McColl Mrs, f	6	11	20
230	McPherson Isabella, f	6	9	
231	McPherson Mary, f	6	9	
108	Polls W,	8	9	
101	Rome Mrs, f	8	10	7
339	Routledge Mrs, f	5	8	20
88	Seabrook A,	7	14	
109	Smith Miss M, f	8	9	7
98	Shore Vincent, f	7	14	7

PART III.—Persons entitled to vote at the elections of the Legislative Assembly only.

100	Colley Ross E, m f	6	5	
317	Delmont A.	6	12	
116	Feely John, m f	4	6	
388	Lamis P,	6	7	
110	McNiven Hugh	8	9	
78	Ralph James.	8	15	
344	Story Joseph, m f	6	6	

**Second Ward**  
(COMPOSED OF POLLING DIVISIONS NOS. 3 AND 4.)  
POLLING DIVISION NO. 3.

Comprising that part of the Township bounded on the East by the Eastern Townline, on the North by the River Thames, West by the Side road between Lots 12 and 13 on the 1st and 2nd Concessions and by the line between Lots 8 and 9 on the 3rd Concession, and on the South by the line along the centre of the 3rd Concession.

PART 1.—List of persons entitled to vote at Municipal elections and elections to the Legislative Assembly.

No. on Assessment Roll	Name	Con.	No. of Lot or Part of Lot	P. O.
572	Anderson James, m f, t	2	2	9
573	Anderson Wm, m f, t	4	3	9
583	Anderson John, m f, f	3	3	9
584	Anderson Thomas, m f, f	3	3	9
586	Anderson Alex, m f, f	3	4	9
587	Anderson James, m f, f s	3	4	9
588	Anderson Morris, m f, f s	3	4	9
589	Anderson Alex, jr.	3	4	9
845	Beattie David, t	1	12	14
846	Beattie John, t	1	12	14
863	Brown Neal, m f, t	1	2	9
575	Byrne John, m f, f	3	2	9
593	Blair James, m f, f	3	3	9
594	Blair Alex, m f, f s	3	4	9
595	Bleir John, m f, f s	3	4	9
864	Barton Easley, m f, f	2	5	10
865	Bernard Albert, m f, f	2	4	10
872	Bendle John, m f, t	1	3	10
886	Barrows Chauncey, m f, f	1	2	10
887	Barrows Herbert, m f, f	1	1	16
884	Barrows Francis, m f, f s	1	1	10
885	Barrows Alfred, m f, f s	1	1	10
893	Byers George, m f, f	1	1	10
909	Byers John, m f, f	1	1	10
929	Beekley John, m f, f	1	8	16
911	Cribbins H, t	1	3	10
946	Carrothers George O.	3	6	9
951	Currie Daniel, m f, f	2	2	9
9578	Currie John, m f, f	2	4	9
9579	Currie Wm A, m f, f s	8	1	9
601	Carrothers Wm. m f, f	8	6	9

No. on Assessment Roll	Name	Con.	No. of Lot Part of Lot	P. O.
606	Carrothers Ninian, m f, f	8	7	1
868	Cornish Andrew, m f, t	1	4	10
905	Campbell David, m f, t	1	1	16
580	Currie John, m f, f	2	4	9
600	Carrothers W, m f, f	3	6	9
860	Clark Alex, t	2	8	14
921	Dart Samuel, m f, t	1	7	
894	Dinsmore Nelson, m f, f	1	1	16
922	Dart Joseph, m f, f s	1	7	
602	Elliott John, m f, f	2	9	9
930	Edwards Jas, m f, t	1	1	10
596	Grieve Richard, m f, f	2	8	9
597	Gartley George, m f, f	2	8	6
599	Gartley Adam, m f, f s	2	8	9
604	Grieve James, m f, f	2	10	14
608	Griffith John, m f, f	2	11	14
607	Griffith Jeremiah, m f, f	2	13	14
610	Grieve Thomas, m f, f	2	12	14
889	Greenfield G, m f, f	1	1	10
612	Griffin Wm, m f, f	3	8	
598	Gartley George jr.	2	8	9
857	Hutchinson G, m f, f s	2	8	14
854	Hutchinson John, m f, f	2	7, 8	14
855	Hutchinson J K, m f, f	2	8	14
856	Hutchinson Jas, m f, f s	2	7, 8	14
869	Hart John, m f, f	2	4	10
870	Hart Henry, m f, f	2	5	10
608	Harding John, m f, f s	2	12	14
928	Hale D.	B ft	10	
590	Jackson John, m f, f	1	1	
590	Jenkins Wm, m f, f	2	6	9
591	Jenkins Thos, m f, f s	2	6	9
592	Jenkins James, m f, f	2	7	9
879	Jackson Robert, m f, f	1	1, 2	10
880	Jackson David, m f, f	1	1	10
881	Jackson Wm, m f, f	2	1	10
907	Jeffery Thos, m f, t	1	8	10

SECOND WARD POLLING DIVISION

(Not on Assessment Roll)	Name	Sex	Con.	No. of Lot or Part of Lot	Assessment
1878	Lee Russel, m f, f s		2	2	10
875	Lee J W, m f, f		2	2	10
920	Lawson Peter, m f, f		1	9	10
936	McCallum John,		1	12	10
898	McCallum Alex, m f, f		2	12	10
908	McClelland R J, m f, f		1	1	10
848	McDougall Jas, m f, f		2	10	14
851	McDougall Thos, m f, f		2	6, 7	14
852	McDougall Jno, m f, f s		2	6, 7	14
858	McDougall T jr, m f, f e		2	6, 7	14
878	McDermott M, m f, f		2	2	10
904	McClary John G, m f, f		1	2	10
902	McClary C N, f		1	2	10
935	McClary John, t		1	12	16
842	Nichols Robert, m f, f		2	11	14
925	Norton F D, m f, f		1	8	1
872	O'Brien Joseph, m f, f		2	3	10
874	O'Brien Wm, m f, f		2	3	10
897	Odell F A, m f, f		b ft	1	10
890	Procunior E,		1	1	
580	Pickle R, m f, f		2	5	9
927	Prudham H, m f, f		1	4	10
877	Palmby Thos, m f, f		1	1	10
890	Procunior M, m f, f		1	1	10
892	Pearson Ed, m f, f		1	1	10
895	Pearson Jas, m f, f		b ft	1	10
867	Fuddecombe R, m f, f		1	6	16
570	Pearson Alonzo, m f, f		1	1	16
850	Piper George, f		2	9	14
839	Ray Wm, m f, f		1	11	14
841	Rae Jas, m f, f s		1	11	14
899	Reynolds Henry, m f, f		b ft	1	10
605	Rowntree Jas, m f, f		3	7	15
840	Rae John B, m f, f s		1	11	14
890	Reynolds C W,		b ft	1	10

No. on Assessment Roll	Name	Con.	No. of Lot or Part of Lot	P. O.
859	Scott James M, m f, h	2		14
915	Sage Willard, m f, t	b ft	8	10
912	Sage John W, m f, t s	b ft	4	10
918	Stephenson Wm, m f, t	b ft	8	10
919	Smithers John, m f, t	b ft	2	10
919	Smithers George, m f, f a	1	5	10
931	Scott David, m f, f	1	5	10
982	Scott David N, m f, f s	1	10	1
858	Scott John R, m f, f s	1	10	1
983	Scott John, m f, t	1	10	1
847	Smith Wm, t	2	7	14
		2	10	14
577	Tibbitts Jonathan, m f, f a	3	1	
896	Warren C C, t	b ft	1	
916	Wilcox Thomas, m f, t	b ft	3	
898	Wadsworth T, t	1	1	10
928	Williams C, f	1	9	10
567	Young Thos E, m f, f s	3	1	9
568	Young Wm, m f, f s	3	1	9
569	Young George,			
926	Young Joseph,			

## PART II.—Persons entitled to vote at Municipal Elections only.

888	Court Wm, f	2	1	9
609	Grieve Mrs Thomas, f	2	12	
	Hendrie Wm,	2	12	14
910	Hannah Robert, f	1	4	
848	Hendrie Mrs, f	2	12	10
917	Jarvis E S, f	1	5	10
574	Keyes Henry, l	3	8	9

SECOND WARD - POLLING DIVISION NO. 3.

17

No. on Assessment Roll	Name	Con.	No. of Lot or Part of Lot	P. O.
901	McClary Mrs Wm,	1	12	
565	Manning Mrs, f	2	1	1
866	McClary Mrs, f	1	1	10
934	McKerlie Wm, f	1	12	16
549	Muir Arch'd	3	4, 5	
571	Pickle Mrs L,	2	5	
888	Richmond Mrs, f	1	1	10
906	Rolph Mrs, f	b ft	1	10
849	Scott Mrs R,	2	10	14
912	Sage Nelson, f	b ft	3	10
576	Tibbitts Mrs, f	3	1	9
566	Young Mrs. f	3	1	9

PART III.—Persons entitled to vote at the elections of the Legislative Assembly only.

861	Dunn George,	2	8	
-----	--------------	---	---	--



## Second Ward

(COMPOSED OF POLLING DIVISIONS NOS. 3 AND 4)

## POLLING DIVISION NO. 4

Comprising that part of the Township bounded on the East by the Side Road between Lots 12 and 13 on the 1st and 2nd Concessions and by the line between lots 8 and 9 on the 3rd Concession, on the North by the River Thames, West by the Side Road between Lots 24 and 25 north of the Base Line and by the Wellington Gravel Road on the 1st, 2nd and 3rd Concessions, and on the South by the centre of the 3rd Concession.

PART 1.—List of persons entitled to vote at Municipal elections and elections to the Legislative Assembly.

No. on Assessment Roll	Name	Con.	No. of Lot or Part of Lot	P. O.
793	Armit Alban, m f, t	1	14	B
828	Anderson C, m f, h	1	13	14
794	Armit George, m f, f s	1	24	13
795	Armit John, m f, f s	1	24	13
796	Armit Frank, m f, f s	1	24	13
634	Beattie David, m f, f s	2	20	11
618	Beattie Andrew, m f, f	3	9	14
618	Beattie James, m f, f	2	14	14
614	Beattie Robt J, m f, f s	2	14	14
619	Beattie Robert, m f, f	3	10	14
807	Baty Thomas, m f, f	2	18	11
845	Beattie David, m f, f	2	20	11
799	Beattie Wm H, m f, f	2	20	11
800	Beattie Wm, m f, f	2	20	11
805	Baty Adam, m f, f	2	19	13
827	Beattie Wm J, m f, f	2	16	14
880	Beattie Andrew, m f, f	2	15	14
829	Beattie Angus, m f, f	2	15	14
832	Beattie John C, m f, f	2	14	14
949	Bell Wm, m f, f	1	15, 16	16
1020	Bartlett L, m f, f	b ft	24	1
845	Beattie David, m f, t	1	13	14
1021	Bartlett Oliver, m f, f s	b ft	24	1
635	Beattie Wm, m f, f s	2	30	
1022	Bartlett Lennard, jr, m f, f s	b ft	24	
641	Beattie James,	3	15	11
806	Barnes H, t	2	19	
819	Blair Thomas, t	1	17	



SECOND WARD - POLLING DIVISION NO. 4, 1910

No. on Assessment Roll	Name	Con.	No. of Lot or Part of Lot	P.O.
954	Crouse John, m f, f	1	16	
989	Copeland Alonzo, m f, f	1	14	16
947	Copeland L, m f, t	1	16	16
948	Carroll David, m f, f	1	16	16
946	Carroll D H, m f, f s	1	16	16
953	Copeland Albert, m f, f s	1	17	16
957	Crouse Isaac, m f, f	1	17	16
958	Crouse L, m f, f s	1	16	13
960	Curtis Henry, m f, f	1	19	16
1041	Craig Robert, m f, f	b ft	28	1
1042	Craig James, m f, f	b ft	28	1
1000	Cousins Job, m f, f	1	24	1
1008	Cousins Walter, m f, f s	1	24	1
1001	Cousins Frank, m f, f s	1	24	1
1002	Cousins John, m f, f s	1	24	1
985	Clarke A C,	1	24	
950	Dobbie Andrew, t		14, 16	16
788	Dowling Nicholas, m f, f	2	22	18
787	Dowling John, m f, f	2	22	18
1085	Duguid Alex, m f, f	b ft	24	1
623	Elliott John C, m f, f s	2	17	11
624	Elliott James, m f, f	2	17	11
625	Elliott George, m f, f	2	16, 17	11
628	Elliott John F, m f, f	3	12	11
820	Elliott John, m f, f	2	17	11
821	Elliott Andrew, m f, f	1	17	11
828	Elliott Francis, m f, f	2	16, 17	11
1004	Emery A S, m f, f	1	24	1
822	Elliott Robert, m f, f s	1	17	11
824	Elliott John jr, m f, f s	2	17	11
989	Frank Thomas, m f, f	3	15	11
972	Freelané E J, m f, f	b ft	19	11
1027	Fletcher R, m f, f	b ft	28	1
1029	Frank R S, m f, f	b ft	22, 28	16

the Side  
by the line  
the River  
the Base  
concessions,  
elections  
P. O.  
B  
14  
18  
18  
18  
11  
14  
14  
14  
14  
11  
11  
11  
11  
13  
14  
14  
14  
14  
16  
1  
14  
1  
11

SECOND WARD—FOLLING DIVISION NO. 4, 1888

No. on Assessment Roll	Name	Con.	No. of Lot or Part of Lot	no P. O.
88A	Gmatchmai D, m f, t	2	12	120
816	Gilmore Wm, m f, t	i	17	150
808	Grieve Elliott, m f, f	1	20	111
804	Grieve Wm E, m f, f s	1	20	111
815	Gilmore Jas, m f, f	1	18	14
952	Gurney Wm, m f, f	1	16	16
996	Griffiths Jno, m f, f	1	28	1
997	Griffiths J W H, m f, f s	1	28	1
998	Harris James,	1	22	
648	Haldane Wm, m f, f	2	24	18
944	Hoyt M E, m f, f	1	15	16
970	Hawkins Geo, m f, t	b ft	18	16
789	House James, m f, f s	1	21	13
945	Hoyt Bertt, m f, f s	1	14	16
828	Hawkins Wm,			
937	Irwin Wm, m f, f s	1	13	16
938	Irwin Francis, m f, f s	1	13	16
995	Johnston Geo, m f, f s	1	23	14
994	Johnston Alex, m f, f s	1	23	14
835	Jackson Wm, m f, f	2	13	14
836	Jackson D W, m f, f s	2	13	14
990	Johnston Peter, m f, t	1	20	1
991	Johrston Wm, m f, t	1	20	1
992	Johnston Jas, m f, f s	b ft	22	13
993	Johnston Jas, m f, t	1	24	13
994	Jenkins Wm, m f, t	1	16	16
1018	Johnst m John, m f, f s	1	22	13
1017	Johnston James, m f, t	1	24	13
654	Kippler George, t	2	23	
813	Kendrew, Ed, m f, f	1	18	11
221	Laidlaw George, f s	3	11	11
603	Laidlaw John, m f, f	3	11	11
802	Lind George, m f, f s	2	21	13
962	Little Samuei, t	1	19	

SECOND WARD—POLLING DIVISION NO. 4.

21

No. on Assessment Roll	Name	Con.	No. of Lots or Part of Lot	P. O.
971	Miller A,	1	18	
	McIntosh Jas, m f, t	1	24	13
638	Marr Andrew, m f, f s	2	21	11
810	Murray Geo, m f, f	2	19	11
629	Murray Peter, m f, f	3	16	11
636	Marr Alex, m f, f	2	21	11
698	Marr Richard, m f, t	2	21	11
788	McWilliams Jas, m f, f	2	23, 24	1
798	Marr Wm, m f, t	2	29	18
637	Marr Robt, m f, t	3	23	11
941	McKerlie Wm jr, m f, f	1	14	16
640	Murray James, m f, f	3	15	18
631	Murray Andrew, m f, f s	3	13	11
630	Murray Wm R, m f, f s	1	19	
977	Morton Charles, m f, f	b ft	19	
888	McCallum A, t	2	19	13
543	McGillivray H, t	1	14	16
791	Nixon James, sr, m f, f	1	21, 22	13
792	Nixon James jr, m f, f s	1	21, 22	13
790	Nixon John, m f, f	1	21, 22	13
1040	Nixon George, m f, f	b ft	24	13
793	Nixon Wm J, m f, f s	1	22	13
968	Nichols John, m f, f	b ft	19	
1032	Nesbit V. m, m f, f	b ft	23	1
1033	Nesbit James,	b ft	23	1
622	Odle Melvin, m f, oc	3	11	11
999	Odell H M, m f, f	1	23	13
959	Phillimore John, m f, t	1	17	16
967	Parkinson Samuel, m f, f	b ft	18	16
982	Paile Edmund, m f, f	1	21	13
984	Park John, m f, f	1	21	1
985	Park Norman G, m f, f s	1	20	
644	Riddle Samuel, m f, f s	2	23	11
643	Riddle George, m f, f	2	23, 24	11
786	Riddle Samuel, m f, f	2	23	13
787	Riddle Robert, jr, m f, f s	2	12	13
980	Riddle Samuel, m f, f	1	20	13
981	Riddle John,	1	20	
974	Robson R, m f, t	b ft	19	
645	Riddle Alex, f s	2	23	11

Assessment	No. on Roll	Name	Con.	No. of Lots or Part of Lot	P.
	626	Sawers E H Rev, m f, f	2	18 1/2	11
	814	Sigswort'. John, m f, f	1	18 1/2	11
	812	Stewart C B, m f, f	1	18 1/2	j 14
	826	Sumner C W, m f, f s	1	14 1/2	14
	951	Soule Riley, m f, f s	b ft	16 1/2	j 16
	888	Shannon Wm, m f, f	2	18 1/2	j 16
	956	Sumner R, m i, f	1	16 1/2	16
	955	Sumner Thomas, m f, f	1	16 1/2	16
	968	Sumner C H, m f, f	1	18 1/2	j 16
	985	Sumner R B, m f, f	1	19	j 16
	986	Spettigue F J, m f, f	1	22	j 1
	987	Spettigue J J, m f, f	1	22	j 1
	988	Spettigue C L, m f, f s	1	22	1
	989	Spettigue W J, m f, f s	1	22 1/2	1
	995	Smith Harry L, m f, f	1	22	j 18
	1031	Symms John,	b ft	22	1
	1047	Scott Wm E, t	1	24	
	1048	Scott J W, t	1	24	
	785	Tomlinson Thos, m f, f	1	28	18
	811	Thompson Wm, m f, f	1	18	j 11
	1028	Thompson T-T, m f, f	b ft	23, 24	j 1
	1026	Tibbs Fred, t	b ft	28	1
	782	Walker Wm J, m f, f	1	28	j 18
	1007	Walker Wm, jr, m f, f	1	24	j 18
	1008	Walker Thomas, m f, f s	2	21	18
	1009	Walker Elliott, m f, f s	2	21	18
	1086	West Edmond, m f, f	b ft	24	j 1
	1087	West Ed, jr, m f, f	b ft	24	1
	1084	Whetter Richard, m f, f	b ft	24	j 1
	1010	Walker Andrew, m f, t	1	24	18
	1014	Walker Robert, m f, t	1	24	
	887	Willsie Chas, t	1	19	18
	965	Yeo James, m f, f	1	18	j 16
	966	Yeo William, m f, f	1	18	j 16

SECOND WARD—POLLING DIVISION NO. 4

PART II.—Persons entitled to vote at Municipal Elections only.

P.	No. on Assessment Roll	Name	Con.	No. of Lot or Part of Lot	P. O.
11	969	Adams Dr H, f	b ft	18	
11					
14	817	Barelay Mrs, f	1	17	
14	961	Butson John, t	1	19	
16	831	Beattie Wm R, f	2	14	14
16					
16	647	Conr or Albert, t	3	16	
16					
16	796	Frank Miss E, f	b ft	24	1
1	797	Frank Niss A, f	b ft	24	1
1	627	Fleming Mrs, f	3	12	11
1	973	Fraser Mrs Dr, f	b ft	19	1
1					
18	1025	Gunn Mrs, f	b ft	23	1
1					
	975	Holden Wm, f	b ft	19	1
	979	Howell Mrs, f	b ft	16	1
18	976	James J,	b ft	19	1
11	990	Johnston Mrs, f	1	22	13
1	947	Jamieson Wm.	1	20	
1					
	801	Lind Mrs, f	2	21	13
13	978	McKillip J H,	b ft	19	1
13	986	Middlemor J, f	1	22	12
13	1019	Mihell Mrs, f	1	24, 25	13
13	809	Murray Mrs R, f	2	20	
1					
1	791	Nixon Margaret, f	1	21	13
1					
13	998	Odell Mrs, f	1	24	13
13	1030	O'Brien Mrs,	b ft	22	
16	942	Parry D H, f	1	14	16
16	964	Pemberton Mrs, f	b ft	20	16
16					
	786	Riddle Mrs R,	2	22	
	940	Sunmer, George, f	b ft	16	16
	1024	Weston Mrs, f	b ft	24	1
	1007	Walker Mrs. f	2	21	13
	1023	Worth Thomas, f	b ft	19	

SECOND WARD— POLLING DIVISION NO. 4.

PART III.—Persons entitled to vote at the elections of the Legislative Assembly only.

No. on Assessment Roll	Name	Con.	No. of Lot or Part of Lot	P. O.
1012	Burdick James, m f	1	24	13
615	Beattie Elliott,	3	10	
633	Gott Thomas, m f	2	18	
632	Hemmingway W, m f	2	20	11
616	Hood James, m f	3	9	11
617	Hood Wm, m f	3	9	11
1005	Kelly John, m f	1	21	
808	Taylor Peter, m f	2	24	11

**Third Ward**  
 (COMPOSED OF POLLING DIVISIONS NOS. 5 6, AND 7.)  
 POLLING DIVISION NO. 5.

Comprising that part of the Township bounded on the East by the Wellington Road, on the North by the boundary of the City of London and the Base Line across lots 83, 84, 85 and 86, West by the Side Road between Lots 86 and 87 on the 1st Concession by the Side Line between lots 88 and 84 on the 2nd Concession, and by the line between lots 22 and 28 on the 3rd Concession, and on the South by the centre of the 3rd Concession.

PART 1.—List of persons entitled to vote at Municipal elections and election<sup>s</sup> to the Legislative Assembly.

No. on Assessment Roll	Name	Con.	No. of Lot or Part of Lot	P. O.
	Armitt John, m f, h	1	30	3
1118	Baker Arthur, m f, f s	1	27	1
1012	Burdick Jas, m f, t	1	25	13
670	Blakie Archd, m f, f s	3	19	12
501	Blanchard W, m f, f	e Whnff	1	
667	Blakie James, m f, f	8	19	12
669	Blakie, Jas, jr, m f, f s	8	19	12
721	Brown Robert, m f, f	1	34	15
1205	Blinn Robert, m f, f	1	36	1
1204	Blinn, W G, m f, f	1	30	1
1191	Burnham D, m f, f	b ft	34	1
1179	Broad J, m f, f	b ft	32	1
1184	Bogue Allan, m f, f	1	33	1
1117	Baker Charles, m f, f	1	27	1
1063	Brown Johnston, m f, f	w Wortley	1	1
491	Blanchard D, m f, f s	3	17	11
641	Beattie James, m f, t	2	25	
1084	Bathurst E, m f, t	1	28	
1052	Ball Wm H, m f, t	w Wor	8	
1140	Clay Henry, t	1	31	1
1129	Croden John,	1	29	
740	Cleveland J D, m f, f	1	31	15
1178	Courtice John, m f, f	w Whnff	7	2
761	Caldwell Joseph, m f, f	2	30	15
762	Caldwell Charles, m f, f	2	30	15
773	Clary John, m f, f	2	27	13
1031	Craig James, m f, f	1	25	1
1032	Craig Robert, m f, f	1	25	1
1090	Collier John, m f, t	Chester st	22	1
1083	Clarkson John, m f, t	Chester st	23	1
1075	Coombs Wm, m f, f	Chester st	3, 4	1
1173	Carr Duncan, m f, t	1	31	15
647	Connor Albert, m f, t	3	16	
1119	Carty G W, f	E W	1	1
1126	Connor Wm, t	1	28	1
1171	Courtice Albert,	W W	4	

No. on Assessment Roll	Name	Con.	No. of Lot or Part of Lot	P. O.
654	Dacey Ira,	3	18	11
1144	Demary Wilbert, m f, f s	e Wor	1	
661	Deely Frank, m f, t	e Wor	1	
1145	Dacey John A., m f, f	e Whnff	1	12
502	Dacey Emerson, m f, f	e Whnff	1	12
662	Dacey Hiram, m f, f	3	18	1
665	Dacey Sydney A., m f, f s	3	18	1
666	Dacey Richard, m f, f s	3	18	1
784	Dale Jacob, jr, m f, f	1	31	15
739	Dale Geo A., m f, f s	1	31	15
735	Dale J Wesley, m f, f s	1	31	15
736	Dale Francis E., m f, f s	1	31	15
738	Dale Jacob, sr, m f, f	1	30	15
749	Dale Solomon, m f, f	2	33	15
750	Dale W P., m f, f s	2	33	15
751	Dale S S., m f, f s	2	33	15
746	Dale Joseph, m f, f	2	33	15
747	Dale David, m f, f s	2	33	15
748	Dale Richard, m f, f s	2	33	15
718	Dale David H., m f, f	1	35, 36	15
763	Dale Ezekiel, m f, f	1	29	15
764	Dale John, m f, f s	1	29	15
767	Duncan McKenzie, m f, f	1	28	15
779	Dale Nathan, m f, f	1	27	15
1180	Daniels John, m f, t	1	30	1
1149	Dicks Fred, m f, t	1	28	2
1103	Darch Wm, m f, f	1	25	13
1088	Davey Robert, m f, f	Presbury rd	2	1
771	Dale Hugh, m f, f s	1	27	15
1176	Durham George, m f, t	1	31	1
1177	Durham J., m f, t	1	31	1
737	Dale Wm O., f s	1	31	1
729	Egan John, m f, f	2	31	15
1155	Eger Richard, m f, f	w Whnff	4	1
733	Evieson, Alfred, m f, t	1	30	
732	Evieson Wm, m f, t	1	30	
1087	Fawcett R E., m f, f	Cheser st	2	1
780	Ferguson Daniel, m f, f	2	25	13
781	Ferguson Peter, m f, f	2	25	13



THIRD WARD—POLLING DIVISION NO. 5.

27

No. on Assessment Roll	Name	Con.	No. of Lot or Part of Lot	P. O.
1199	Griffith Nathan,	1	85	
1199	Garside Thos,	w W	4	
1199	Gowers George,	1	26	
1060	Gerry Thomas, m f, f	b ft	25	j 18
1181	Gibbons Henry, m f, f	1	29	j 1
1120	Griffith James, m f, f	Main st	3, 4	1
1688	Griffith Wm, m f, f	1	31	1
1200	Griffith Andrew, m f, f	b ft	35	j 1
1056	Hall Joseph,	e Wor	1	1
719	Herr Albert O,	1	36	
1097	Hall Thomas, m f, f	1	26	
648	Haldane Wm, m f, f	2	26	j 18
489	Hooper Robert, m f, t	3	22	j j 15
772	Haldane Joseph, m f, f	2	27	j j 15
775	Hourd C W, m f, t	2	26	j 1
1189	Howard Levi, m f, t	1	30	1
1182	Howe James, m f, f	1	30	j 3
1118	Hunt George, m f, t	1	27	18
1086	Hansen L, m f, f	Chester st	1	1
1069	Hickson George, m f, t	e Wortley	1	1
1058	Hiscock Jas, m f, t	e Wortley	1	2
1085	Hill Jas, m f, f	Chester st	4	1
1059	Hiscock Joseph,	e Wortley	1	1
1068	Isaac J R, t	1	27	
660	Jenkins B, f	3	17	
1123	Johnston A C, m f, f	1	28	j 2
1072	Johnston Jas, m f, f	Chester st	8, 9, 10	j 1
1017	Johnston James, m f, t	1	25	
641	Johnston Joseph,	1	28	
1127	Kettlewell Wm, m f, f	1	31	j 15
1128	Kettlewell Noah, m f, f	1	29	j 1
1104	Kay John, m f, f	1	25, 26	j j 18
1105	Kay John A, m f, f s	1	25, 26	j 18
1106	Kay Wm, m f, f s	1	25, 26	18
1005	Kelly John, t	1	25	18
1202	Lane C A, m f, t	1	35	1
1073	Leathern J J, m f, f	Chester st	11	1
1016	Lee James, m f, t	1	25	18
1125	Lanmount P, t	1	25	1
1155	Langley Wm, t	w Wor	8	1

P. O.

11

12

22

1

1

1

15

15

15

15

15

15

15

15

15

15

15

15

15

15

15

15

15

1

2

13

1

15

1

1

15

1

15

1

15

1

15

1

15

1

15

1

15

1

15

No. on Assessment Roll	Name	Con.	No. of Lot or Part of Lot	P. O.
	Martyn Albert, t	w Wor	4	
671	McCann Charles, f		2	31
1106	McInnis Alex, jr, m f, f s		1	30
657	Mickleborough R, m f, f		2	26
658	Mickleborough R, jr, m f, f s		2	26
659	Mickleborough T, m f, f s		2	26
681	McDonnell John, m f, f		3	22
640	Murray Jas, m f, f		2	25, 26
1167	McArthur J, m f, f	w Whnff	1	
1168	McArthur Alex, m f, f	w Whnff	1	
1235	McGregor J D, m f, f s		1	31
1236	McGregor Jas H, m f, f s		1	31
1133	McInnis Alex, m f, f		1	30
1134	McInnis Donald, m f, f s		1	30
1135	McInnis John, m f, f s		1	30
1112	Mann Francis, m f, f		1	27
1114	Murray C H, m f, f		1	27
1116	Martyn W H, m f, f		1	27
1095	McIntosh James, m f, t		1	26
1094	McIntosh Wm, m f, f		1	26
1102	Matheson Angus, m f, f		1	25
1101	Markham Robt, m f, t		1	25
1093	McIntosh Chas, m f, f	b ft		25
1089	Moon Wm, m f, f	Presbury rd	4	
1059	Marshall John, m f, f	e Wortley	1	
679	Muxworthy J, m f, f		3	21
1115	McMurray George, m f, f		1	27
744	McCormack George, m f, f		2	32
1166	McArthur J A, m f, f s	w Whnff	3	
682	McDonald E, t		3	22
768	McDonald Paul.		1	28
1197	Norton George, m f, f		1	34
1193	Norton Wm, m f, f		1	36
1192	Norton Wm H, m f, f s		1	35
1193	Norton Geo W, m f, f s		1	34
1181	Norton John, m f, f s		1	34
1182	Norton Nelson, m f, f		1	32
1183	Norton Allan, m f, f		1	32
1195	Norton John, m f, f		1	32
1172	Norton Nathan, m f, f		1	31
780	Nichols David, m f, f		2	31
766	Nichols Henry, m f, f		2	29
1006	Nixon Robt, m f, f		1	25
1169	Nixon J, jr, m f, f s		3	20
1170	Nixon John, m f, f		1	88, 89
799	Nixon Wm J, m f, f s		1	88, 89
731	Nichols Hiram, m f, f s		2	31
1196	Norton Robert, m f, f s		1	34

THIRD WARD POLLING DIVISION NO. 5.

No. on Assessment Roll	Name	Con.	No. of Lot or Part of Lot	P. O.
728	Orchard Wm, m f, f	1	82	15
1698	Odell W L, m f, f	1	25	18
1044	Odell W E, m f, f	1	25	18
1045	Odell Eli, m f, f	b ft	25	18
1711	Owery James, m f, f	1	80	01
1099	Odell Wm, m f, f	b ft	25	18
	Pearce Wm, m f, f	w Wortley	8	11
674	Perkins Charles, m f, f s	8	21	12
675	Perkins Curtis, m f, f	8	21	12
684	Perkins Caieb, m f, f s	8	22	15
1077	Patmore Jas E, m f, t	1	31	01
765	Purdy R, m f, f	2	80	15
1058	Pratt Charles, m f, f	1	26	1
1055	Pugsley Robert, m f, f	1	27	18
1153	Pace George, m f, f	w Whnff	1	01
1054	Pratt Thos, m f, f s	1	26	01
1198	Phair Wir, t	1	26	01
	Palmby T, m f, t	1	82	01
1079	Parsons Harry, m f, t	Chester st	0	12
645	Riddle Alex, m f, f s	2	23	11
745	Rutherford James, m f, t	2	32	01
672	Rennie John, m f, f	3	21	12
673	Rennie Charles, m f, f s	3	21	12
	Rhoder T H, m f, f	w Whnff	4, 5	01
1080	Raisin Simon, m f, f s	w Wortley	1	01
	Raisin Thos, m f, f	w Wortley	1	01
1064	Rossiter Chas, m f, f	w Wortley	1	02
1061	Raisin Robert, t	1	27	1
1174	Rumball J, f	1	31	1
995	Smith Harry L, m f, t	1	26	
	Spence David, m f, t	w Wor	8	
654	Shaver Andrew	2	25	1
1156	Summers Ed, m f, t	w Whnff	8	1
1157	Summers Albert, m f, t	w Whnff	8	1
	Scott Thomas, m f, f s	1	26	1
653	Shaver John W, m f, f	3	17	11
650	Shaver Robert, m f, f s	2	26	1
651	Shaver Wm, m f, f s	2	28	1
652	Shaver Alex, m f, f s	2	26	1
490	Shaver Jesse, m f, f	3	17	11
716	Stammers Wm, m f, f	1	36	15
1162	Shaw Allen, t	w Wor	7	8

1  
1  
1  
1  
1  
1  
15  
15  
18  
18  
15  
15  
1

No. on Assessment Roll	Name	Con.	No. of Lot or Part of Lot	P. O.
1142	Saunders Thos, m f, t	1	181	207
1107	Smith Edward, m f, f	1	26	1161
1109	Smith Fred, m f, f s	1	26	1171
1061	Sampson Wm, m f, f	1	26	1171
1078	Short Wm, m f, f	Presbury rd	5	0013
1050	Scott Wm, m f, f	1	26	1
1146	Stephens R, m f, f	1	29	2
1147	Stephens Kowland, m f, f s	1	29	2
1148	Stephen Herbert, m f, f s	1	29	2
758	Smith Fredrick, m f, t	2	31	15
759	Smith Henry, m f, t	2	31	15
1108	Smith Russel, m f, f s	1	26	18
1073	Smith J C,	Chester st	3	1
655	Taylor John R,	2	25	
1062	Taylor E V, m f, f	e Wortley	1	
656	Taylor John, m f, t	2	25	11
1201	Trawbridge Wm, m f, f	1	35	1
1203	Tapping Wm, m f, f	1	35	1
1158	Tapping Calvin, m f, f	b ft	32	1
1186	Tunks James, m f, f	1	34	1
1159	Tapping Robert, m f, f s	b ft	32	1
1160	Tapping Wm, m f, f s	b ft	32	1
724	Teeple Thoma, m f, f	1	33	15
725	Teeple George, m f, f s	1	33	
1187	Tunks Allan, m f, f s	1	34	1
1014	Tucker Matthew, m f, f	1	25	13
1076	Tamlin Thomas, m f, f	1	28	1
1013	Taylor Thomas, t	1	25	13
774	Wilkins E, t	2	26	
1081	Wills Thomas, m f, f	Chester st	19	1
677	Whitehead Wm, m f, f	3	21	15
742	Woodley J H, m f, f	1	30	
1151	Weldon Andrew, m f, f	w Whnff	5	5
769	Watkins David, m f, t	2	28	15
776	Wilkins Charles, m f, f	2	25	18
777	Wilkins J E, m f, f s	2	25	18
778	Wilkins Mahlan D, m f, f s	2	25	18
1007	Walker Wm jr, m f, f	1	25	18
1008	Walker Thomas, m f, f s	1	25	18
1009	Walker Elliott, m f, f s	1	25	18
1110	Westland Wm, m f, f	1	27	2
1066	Wall F H, m f, f	Queen st	9	1
1071	Wilson Lawrence, m f, f	e Wortley	1	2
1010	Walker Andrew, m f, f s	1	25	18
1111	Westland Ed, m f, f s	1	27	1

THIRD WARD— POLLING DIVISION NO. 5

No. on Assessment Roll	Name	Con.	No. of Lot or Part of Lot	P. O.
1082	Wilson Thomas,	Chester st	21	1
1180	Wyand Frank,	1	29	1
1152	Weldon Jas O	1	81	1
1185	Wells James	1	189	1
678	Whitehead Benj, m, f, f	3	21	1
779	Wilkins Joseph, m, f, f, s	2	25	1
1011	Walker Robert, m, f, t	2	25	1
679	Whitehead G, f, s	3	21	1
727	Wyatt Hugh, t	1	82	1
723	Yeaman Wm, m, f, f	1	80	15

PART II.—Persons entitled to vote at Municipal Elections only.

1671	Bishop Mrs, f	w Whnff	8	1
1204	Bhinn Mrs W, t		35	
1170	Courtice Mrs, f	w Whnff	4	5
760	Caldwell Mrs, f		30	15
1143	Demeray Mrs, f	e whnff	1	12
796	Frank Miss E, f		3	1
797	Frank Miss A, f		3	1
	Ferguson Alex, f	e Wortley	5	1
	Ferguson Dan, f	e Wortley	5	1
	Ferguson Charles, f	e Wortley	5	1
1141	Floyd Mrs,		1	81
1174	Griffith T, f		1	31
1175	Griffith Eli,		1	31
1089	Hiscox G T, f		1	25
748	Hady Thomas, f		2	25
1075	Judd Charles	Queen st	7	
1150	Ling Mrs, f	w Whnff	2, 3	1

No. on Assessment Roll	Name	Con.	No. of Lot or Part of Lot	P. O.
1165	McArthur Mrs, f	w Whnff	1	1
1188	Meecham Wm, f	1	30	1
1164	Madidford Mrs, f	w Whnff	6	1
1142	Meredith Ed, f	1	28	1
1121	McDiarraid Mrs, f	Main st	1, 2	1
1091	McIntosh Mrs, f	b ft	25	13
1070	Main Mrs, f	1	27	1
1092	McIntosh Mrs, f	b ft	25	13
676	Orman Mrs, f	2	32	1
1048	Odell Mrs, f	b ft	25	13
588	Perkins Mrs O, f	3	22	15
1187	Purdy David, f	1	30	1
1156	Pearce Mrs, f	w Whnff	8	1
680	Perkins Freeman,	3	22	1
646	Rudd Mrs C, f	3	16	1
1060	Raisin Mrs,	e Wortley	1	2
649	Shaver Mrs Ann, f	2	23	1
1161	Smith J B, f	1	31	15
1162	Smith Mrs, f	w Whnff	7	2
1067	Taylor John,	e Queen st	2	1
1065	Tanner W A,	w Wor	1	2
722	Walters Mrs T P, f	1	34	1
726	Wyatt Mrs, f	1	32	1
1122	Weld Mrs T, f	Main st	1, 2	2

PART III.—Persons entitled to vote at the elections of the Legislative Assembly only.

668	Blakie Walter, m f	3	19	12
	McDonald Paul, m f	1	28	15

Third Ward  
POLLING DIVISION NO. 6.

Comprising that part of the Township bounded on the East by the boundary of the City of London and the line between lots 32 33 on the Broken Front, and by the Side Road between lots 36 and 37 on the 1st Concession; on the North by the River Thames, West by the Western Townline; and on the South by the 2nd Concession Road in the rear of the 1st Concession from the Western Townline to the Side Road between lots 36 and 37, and by the Base Line from the Side Road between lots 36 and 37 to the Line between lots 32 and 33.

PART 1.—List of persons entitled to vote at Municipal elections and elections to the Legislative Assembly.

No. on Assessment Roll	Name	Con.	No. of Lot or Part of Lot	F. O.
1689	Abel A,			
1617	Ayling Wm, m f, f	b ft	45	4
1673	Askey Amos, m f, f	b ft	37	1
1681	Anderson Wm, m f, f	b ft	36	1
1688	Anderson Jno, m f, f	b ft	36	1
1687	Abel J, m f, f	Kent sy R	4, 5, 6	8
713	Arthur George, m f, t	1	40	4
1618	Ayling Wm T, m f, t	b ft	45	4
1688	Able George m f, t	Kent sy R	1, 2, 3	21
1224	Alton Thomas	b ft	17	21
1623	Barkinson J	b ft	45	
1204	Blimm Wm, m f, f	1	42	4
1571	Boler Walter, m f, f	1	45	4
1572	Boler John, m f, f s	1	45	4
1573	Boler Wm, m f, f s	1	45	4
1682	Boke F C, m f, t	b ft	36	1
1215	Baker Chas, m f, f	b ft	37	3
1216	Baker C W, m f, f s	b ft	37	3
1217	Baker T A, m f, f s	b ft	37	21
1712	Colynhoun H	R	17 to 20	
1211	Carroll James A. m f, f s	1	37	
1576	Colville John, m f, f	1 b ft	44	4
1237	Cassady Jas, m f, f	1	42	5
1607	Cassady Jos, m f, f	A B	49	4
1603	Cassady George, m f, f	A	47	4
1619	Coombs Chas, m f, f	b ft	45	4
1626	Crouse Isaac, m f, f	b ft	45	4
1627	Crouse John, m f, f	b ft	45	4
1628	Crouse Leonard, m f, f	b ft	45	4
1651	Coombs J H, m f, f	b ft	43	4



No. on Assessment Roll	Name	Con.	No. of Lo. or Part of Lot	P. O.
1208	Carrol James, m f, t	1 b ft	87	j 8
1209	Carroll W J, m f, f s	1 b ft	87	8
1210	Carroll J L, m f, f s	1 b ft	87	8
1226	Crawse John, m f f	b ft	88	j 1
1219	Cole Matthew, m f, t	1	87	21
1238	Cassady Andrew,	1	42	21
1693	Cox Thomas,	b ft O	2. 8	21
1234	Duncan Donald, m f, f	1	45	
1580	Dawson Jas A, m f, f	1	46	j 4
1221	Deacon John R, m f, f	b ft	38, 39	j j 1
1232	Dorman D C, m f f	b ft	41	j 4
1233	Dorman James, m f, f	b ft	41	4
1222	Deacon D, m f, f	1	39	1
	Dunall John, m f, f	b ft	45	4
1581	Dawson Jas E, m f, f	1	46	4
1605	Elson Wm,	A	47, 48	
	Evans John, m f, f	Kent sy S	18	
1578	Eison Wm, m f, f	A	47, 48	j 4
1704	Elson Sydney, m f, f	A	47	j 4
1644	Elwood Ephraim, m f, f	b ft	45	1
1230	Evans John, m f, t	b ft	38	j 4
1579	Elson George, m f, f	b ft	45	j 4
1638	Frank H H, f	b ft	45	4
1660	Findley Alex, m f, t	b ft	43	4
	Forsythe John, m f, t	1	40, 41	j 5
1597	Finch Wm C, m f, f	A	43, 50	4
1636	Finch Wm H, m f, f	b ft	45	4
1647	Fortner Jonas, m f, f	b ft	45	j 4
1675	Foster David, m f, f	b ft	37	j 1
1653	Flint Peter, m f, f	b ft	43	j 4
1698	Fitzgerald T, m f,	Kent sy S	8, 9	3
1622	Frank Joseph, m f, t	b ft	45	4
1648	Fortner Chas, m f, f s	b ft	45	4
1676	Foster A M, f s	b ft	37	
1214	Gibbs Hector, m f, t	b ft	36	
1598	Gough E A, m f, t	A	49	
1633	Griffith William, m f, f	b ft	45	j 4
1630	Gilders S T, m f, f	b ft	26	j 1
1623	Griffith James E, m f, t	b ft	45, 46	j 4
1663	Garside Abram, m f, f	b ft	39	1
1709	Goodacre G,	M	5, 6	





No. on Assessment Roll	Name	Con.	No. of Lot or Part of Lot	P. O.
	Northcott E H, m f, f	1	45	4
	Noyes Jas, m f, t	b ft	45	j 4
	Noyes Arthur, m f, t	b ft	45	j 4
1672	Nixon James, m f, t	b ft	48	
	Noyes Walter, m f, f s	1	45	
1610	Orman Walter, m f, f	B	48, 49	j 4
1611	Orman Truman, m f, f	B	48, 49	j 4
1662	Peirson Robt, m f, f	b ft	89	1
1663	Peirson Thos, m f, t	b ft	89	1
1657	Priddis James, m f, f	b ft	41	
1289	Rogers John, m f, f	1	42	4
1595	Smith Malcolm, m f, f s	B	50	4
1696	Sherlock J, m f.	Kent sy	O	j 1
1592	Smith C, m f, f	B	50, 51	j 5
1594	Smith Henry M, m f, f s	B	50, 51	5
1218	Summers George, m f, t	b ft	47, 48	4
1670	Sherman Jas, m f, f	b ft	87	1
1666	Sageman Chas, m f, f	b ft	89	1
1620	Sissons Samuel, m f, f	b ft	45	j 4
1621	Sissons Robt, m f, f	b ft	45	j 4
1658	Sawers Benj, m f, f	b ft	89	j 1
1228	Scoine Samuel, m f, t	b ft	88	21
1659	Simmie R, m f, t	b ft	45	4
1680	Sherman Thos, m f, f	b ft	88	
1206	Sherman John, m f, f	b ft	88	
1574	Smith H, m f, t	1	45	
1225	Skuse E E.	1	88	
1624	Smith H, t	b ft	48	
1589	Tanton Henry, m f, f	B	48, 49	j 4
1590	Tanton Thomas, m f, f s	B	48, 49	4
1189	Tunks Richard, m f, f	1	41	j 4
1218	Teeple Benj, m f, f	b ft	87	j 1
1190	Tunks J D, m f, f	1	40	1
1591	Tanton Francis, m f, f s	B	48	4
1668	Teeple Joseph, m f, t	b ft	88	
1592	Tanton Wm,	B	48, 49	

THIRD WARD—POLLING DIVISION NO. 37

No. on Assessment Roll	Name	Con. or Part of Lot	No. of Lot	P. O.
4	1641 Wells B E, f s	b ft	45	
4	1586 Wickerson H, m f, f s	1	48	
4	1587 Wickerson Henry, m f, f	1	48	
	1588 Wickerson R B, m f, f s	1	48	
	1575 Wadsworth John, m f, f	1	44	
	1577 Wells B S, m f, f	1	49	
	1640 Wells George W, m f, f s	b ft	45	
4	1223 Wait J R, m f, f	b ft	89	
4	1692 Ward Wm T, m f, f	Kent sy R	21	
	1697 Waterman Wm, m f, f	Kent sy M	5, 6	
1	1291 Waterman G, t	1	88	

PART II.—Persons entitled to vote at Municipal Elections only.

4	1645 Aikins J, f	b ft	45	4
1				
5	1702 Beaumont J W,	M	9, 12	
5				
4	1669 Cooper Mrs, f	b ft	87	1
1	1650 Charles Mrs, f	b ft	44	4
1				
4	1652 Flint Mrs, f	b ft	48	4
4				
1	1691 Genesow Wm, f	Kent sy O	4	1
21	1707 Hobbs W R, f	Kent sy S	18	1
4	1708 Hobbs T S, f	Kent sy S	18	1
	1582 Jarvis Mrs, f	B	47	4
	1711 Owrey James,	1	30	
	1646 Sims Wm, f	b ft	45	4
	1635 Summers R, f	b ft	49	4
4	1634 Summers Miss, f	b ft	45	4
4				
4	1188 Tunks Miss E, f	1	40	4
1				
1				
4	1639 Wells Mrs J B, f	b ft	45	4

THIRD WARD - POLLING DIVISION NO. 3.

PART III. - Persons entitled to vote at the elections of the Legislative Assembly only.

No. on Assessment Roll	Name	Con.	No. of Lots or Part of Lgt	P. O.
1229	Abram Peter, m f	b ft	38	1
1684	Clark Duncan, m f	b ft	36	1
1608	Foster A M, m f	b ft	37	1
	French H.	B	48	1
1655	Kenny John J, m f	1	44	4
1656	Kenny Wm, m f	b ft	44	
1564	Lamb Lewis,	1	49	
1609	Orman Wm M,	B	49	
1207	Summers Jas,	1	37	

Third Ward

POLLING DIVISION NO. 7.

Comprising that part of the Township bounded on the East by the line between Lots 93 and 94 on the 2nd Concession, and by the line between lots 22, 23 on the 3rd Concession; on the North by the 2nd Concession Road and rear of the 1st Concession; West by the Western Townline and the Gore Road; and on the South by the Line between Lots 70 and 71, Talbot Road East and West, and the centre of the 3rd Concession.

PART I. - List of persons entitled to vote at Municipal elections and elections to the Legislative Assembly.

1286	Arnold George, m f, f	W T R	71	5
1287	Arnold David, m f, f	W T R	71	5
1284	Askey Joseph, m f, f	W T R	71	5
1567	Adair Jeremiah, m f, f	2	48	4
1568	Adair Timothy, m f, f s	2	48	4
1277	Bogue John, m f, f s	E T R	78	
693	Brooks Isaac, m f, t	2	87	5
1285	Bennett George, m f, f	E T R	71	5
1291	Bannantine Alex, m f, f	W T R	71	5
1807	Bradley Edward m f, f	E T R	71	5
1275	F... John, m f, f	E T R	78	5



THIRD WARD — POLLING DIVISION NO. 7

No. of Assessment Roll	Name	Con.	No. of Lot or Part of Lot	P. O.
687	Hislop R, f, f	3	22	
685	Hislop Adam, m, f, f	3	23	12
686	Hislop Alex, m, f, f, s	3	23	12
1314	Harrison Jas, m, f, f	E T R	71	5
1316	Heard George, m, f, f	E T R	71	5
1323	Hamblyn Henry, m, f, f	E T R	71	5
1300	Hall Alonzo, m, f, t	E T R	71	5
1317	Heard Albert, m, f, t	E T R	71	5
1324	Hamlin Thomas, m, f, f, s	E T R	71	5
2181	Irwin David, m, f, f	W T R	72	5
1010	King Allan,	E T R	71	
720	Kerslake J T, m, f, f	2	36	15
1288	Kelly Geo, m, f, f	W T R	71	5
1289	Kelly Jas A,	W T R	71	
1304	Lonsbury A,		72	
1315	Mann Henry, m, f, f	W T R	71	5
1112	Mann David, m, f, f	E T R	71	5
1269	Mathers James, m, f, f	W T R	74	5
1266	Mathers Andrew, m, f, f	W T R	74	5
1257	Moore George, m, f, f	W T R	76	5
1560	McNames Peter, m, f, f	2	48	5
1258	Moore Joseph, m, f, f	W T R	76	5
1303	Martin W H, m, f, f	E T R	71	5
691	McNice Samuel, m, f, t	3	23	5
1270	Mathers Harvey,	W T R	74	5
695	Nixon Joseph, m, f, f	2	37, 38	5
696	Nixon Edmund, m, f, f, s	2	37, 38	5
705	Nixon James, m, f, f	E T R	75	5
706	Nixon Wm J, m, f, f, s	E T R	75	5
697	Nixon Charles, m, f, f, s	2	37	5
1268	Newton Thos,	E T R	74	
756	Pincomb Richard, m, f, f	2	35, 36	15
714	Pincomb Wm, m, f	2	38, 39	15
1295	Poole Joseph, m, f, f	W T R	71	5
1318	Patrick W R, m, f, f	E T R	71	5
1295	Poole Joseph, m, f	W T R	71	5
1296	Poole Henry, m, f, f, s	W T R	71	5
1565	Patrick David, m, f, f	E T R	72	5
1539	Patrick Eber, m, f, f	W T R	73	5
757	Pincombe J E, m, f, f, s	2	38	5
1534	Patrick G W,	W T R	72	
1535	Patrick Chas,	W T R	71	

THIRD WARD POLLING DIVISION NO. 7.

No. on Assessment Roll	Name	Con. or Part of Lot	No. of Lot	P. Q.
703	Routledge E, m f, f s	ETR	72	5
1282	Routledge Andrew, m f, f	ETR	71	5
1278	Robinson R, m f, f	ETR	72	5
1279	Robinson E, m f, f	WTR	72	5
1322	Routledge James, m f, f	ETR	71	5
1283	Routledge Wm, f s	ETR	71	5
1279	Sadler Wm, m f, f	WTR	73	5
1271	Sadler Wm R, m f, f s	WTR	73	5
1272	Sadler Aaron K, m f, f s	WTR	73	5
1290	Scott Mungo,	WTR	71	5
1245	Skuse E E, f s	ETR	77	5
692	Tarratt Henry, m f, f s	2	87	5
1246	Tunks John, m f, f	ETR	75	5
1552	Thompson Alex, m f, f	WTR	74	5
1276	Thornicroft John, m f, f	WTR	72	5
1248	Tunks Henry, m f, f	WTR	77	5
1249	Tunks Stanley, m f, f s	WTR	77	5
1250	Tunks Nathaniel, m f, f s	WTR	77	5
1277	Thornicroft M, m f, f	WTR	73	5
1261	Vanstone Thos, m f, f	WTR	75	5
1259	Vanstone Edwin, m f, f	WTR	75	5
1260	Vanstone Wm, m f, f	WTR	75	5
1253	Vanderlinder M, m f, f	ETR	76	5
688	Vanderlinder G, m f, f s	ETR	76	5
1262	Vanstone G A, m f, f	WTR	75	5
715	Wilson C E, t	2	98	5
694	White Firman, m f, f	2	96	15
717	Walters George, m f, f	2	97	15
1313	Wade Jeremiah, m f, f	E.T.R.	71	5
1558	Wilkins M D, m f, f	2	48	5
1551	Wilkins J W, m f, f	2	48	5
1557	Weaver George, m f, f	2	48	5
1891	Wilson R J, m f, f	ETR	74	5
1245	White Walter, m f, t	ETR	77	5
1570	Walters Frank	WTR	79	5



THIRD WARD—POLLING DIVISION NO. 7.

PART II.—Persons entitled to vote at Municipal Elections only

No. on Assessment Roll	Name	Sex	Age	Cop.	No. of Lot or Part of Lot	Assessment	P. O.
690	Bryant Mrs.	f	47	3	23	100	
707	Dowdell Mrs.	f	47	E T R	77	100	5
1556	Goldrick Miss N.	f	47	2	48	100	
1299	Hodgins Wm.	m	47	E T R	71	100	
1559	Ireland Walter.	f	47	2	48	100	5
1586	Ireland Mrs.	f	47	Goro.	3	100	
1802	Jones Mrs. f	f	47	E T B.	71	100	5
	King Allan,	m	47	E T R	71	100	
755	Pincomb Mrs.	f	47	2	89	100	
1540	Patrick Mrs L. f	f	47	W T R	72	100	5
702	Routledge Mrs G.	f	47	E T R	74	100	
1550	Scott Mrs G. f	f	47	2	48	100	5
1415	Thomas J A. f	m	47	E T R	71	100	
1569	Walters Mrs W;	f	47	W T R	79	100	4

PART III.—Persons entitled to vote at the elections of the Legislative Assembly only:

Cary G M, m f	47	2	84	100	
1568 Orman Hugh,	47	1	49	100	
Patrick John, m f		W T R	72		5



# Fourth Ward

(COMPOSED OF POLLING DIVISIONS NOS. 8 AND 9.)

## POLLING DIVISION NO. 8.

Comprising that part of the Township bounded on the East by the Bostwick Line; on the North by the line between Lots 70 and 71 East and West of Talbot Road; and by the Delaware Road; on the West by the Western Townline; and on the South by the Southern Townline.

PART 1.—List of persons entitled to vote at Municipal elections and elections to the Legislative Assembly.

No. on Assessment Roll	Name	Con.	No. of Lot or Part of Lot	P. O.
1467	Axford Geo, sen, m, f	Gore	28	6
1468	Axford Geo, jr, m, f, f	Gore	28	6
1510	Adams Samuel, m, f, f	Gore	13	5
1511	Adams Melvin, m, f, f	Gore	12, 13	5
1512	Adams Chas, m, f, f, s	Gore	14	5
1337	Andrews A, m, f, f	E T R	70	5
1548	Adair Wm, m, f, f	Gore	1	5
1508	Adams W H, m, f, f	W T R	60	5
1547	Adair John, m, f, f	Gore	1	5
1472	Baker Wm H, m, f, f	Gore	29	18
1474	Baker Saml, m, f, f	Gore	22	18
1475	Baker C H, m, f, f, s	Gore	22	18
1478	Baker Wesley, m, f, f, s	Gore	22	18
1476	Baker Jas, m, f, f, s	Gore	22	18
1477	Baker Wm, m, f, f	W T R	53, 54	18
1500	Baker Joseph, m, f, f	Gore	18	18
1501	Baker Albt, m, f, f, s	Gore	18	18
1542	Bowering Jacob, m, f, f	Gore	2	5
1545	Branston Wm, m, f, f	Gore	1	5
1546	Branston F, m, f, f, s	Gore	1	5
1327	Barrett R, m, f, f	E T R	70	5
1343	Brown F R, m, f, f	E T R	70	5
1350	Burrows Jas, m, f, f	E T R	69	5
1524	Blackman Geo, m, f, f	Gore	9	5
465	Barney Jno, m, f, t	E T R	66	5
466	Barney Wm, m, f, f, s	E T R	66	5
1407	Ballantine W T, m, f, f	E T R	60, 61	5
1416	Barrett James, m, f, f	E T R	58	5
1411	Ballantine Jas, m, f, t	E T R	59	5
1429	Bennett B L, m, f, f	E T R	56	6
1430	Bennett Franklin, m, f, f, s	E T R	56	6
1431	Branston Johnston, m, f, f	W T R	56	6

FOURTH WARD - POLLING DIVISION, NO. 8

No. on Assessment Roll	Name	Con	No. of Lot Part of Lot	P. O.
1447	Burtwhistle J, m f, f	ETR	53	6
1448	Burtwhistle G, m f, f s	ETR	53	6
1466	Baker John, m f, f	ETR	50	6
1852	Blatchford T W, m f, h	ETR	70	5
1502	Baker Thos, m f, f s	Gore	18	6
	Burrows F J, m f, f s	ETR	69	
467	Barney Mark, m f, f s	ETR	66	
1417	Barrett James S. jr, m f, f s	ETR	58	
1442	Brown Henry H,	ETR	54	6
1001	Collins Wm, m f, f	ETR	70	
471	Clark John, m f, f	ETR	69	
472	Clark Jraes, m f, f	ETR	69	8
1481	Cowling John, m f, f	Gore	20	8
1498	Cook Isaac, m f, f	WTR	57	18
1497	Cook Jas W, m f, f	WTR	56	18
1499	Cook James, m f, f	Gore	14	18
1325	Clark C, m f, f	ETR	70	5
1390	Clark Francis, m f, f	ETR	64	5
1408	Cummings W M L, m f, f	WTR	60	5
1409	Cummings C B H, m f, f	WTR	60	5
1410	Cummings J D, m f, f	WTR	60	5
1464	Cele Matthew, m f, f	WTR	49	5
1465	Cele Walter, m f, f	WTR	49	6
1482	Cowling Wm,	Gore	24	6
89	Davis Jas F, m f, t	ETR	55	6
784	Dale Jacob, jr, m f, f	WTR	68	18
1503	Davis Geo, m f, f	WTR	58, 59	15
1504	Davis Jas A, m f, f s	WTR	58, 59	18
1520	Dale Solomon, m f, f	WTR	65	5
1521	Dale James, m f, f s	WTR	65	5
1527	Decker Gideon, m f, f	WTR	69	5
1425	Davis Harvey M, m f, f	WTR	58	5
1426	Davis Wm J, m f, f	WTR	58	5
1427	Davis E W, m f, f	WTR	57	5
1428	Dangerfield S, m f, f	WTR	56	6
1448	Davis Eli L, m f, f	WTR	54	6
1444	Davis Orlando, m f, f s	WTR	54	6
1359	Davey R J, m f, f	WTR	68	5
1449	Davis B,	ETR	54	
1855	Evans W S, m f, t	ETR	70	5

FOURTH WARD—POLLING DIVISION NO. 8.

43

No. on Assessment Roll	Name	Con. or Part of Lot	P. O.
1543	Fish Nelson,	Gore 2	5
1496	Finch Wm, m f, h	WTR 66	5
1438	Frampton Joseph, m f, t	ETR 55	5
1418	Fortner Sylvester, m f, f	ETR 60	5
1434	Frampton Robert, m f, t	ETR 70	5
1409	Fortner J,	ETR 60	5
1420	Griffith Nathan J, m f, f s	ETE 57	5
1853	Garbutt R J, m f, h	ETR 69	5
1854	Garrick James, m f, f	ETR 70	5
1418	Griffith Geo, m f, f	ETR 57.58	5
1446	Governlock Geo, m f, f s	WTR 53	6
1419	Griffith D, m f, f s	ETR 58	5
1838	Hiscott Henry,		
1883	Hunt Frank, m f, f s	ETR 64	5
1879	Hunt Walter, m f, f	ETR 64	5
1880	Hunt Warner, m f, f s	ETR 64	5
1881	Hunt Edward, m f, f s	ETR 64	5
1882	Hunt Wesley, m f, f s	ETR 64	5
1891	Hunt Saml, m f, f	WTR 68	5
1892	Hunt Anson, m f, f	WTR 68	5
1898	Hunt E S, m f, f	WTR 68	5
1874	Harris Wm, t	WTR 65	5
1831	Harris Samuel,	ETR 68	5
1413	Ingles John, m f, f	ETR 58	5
1414	Ingles James, m f, f	ETR 59	5
473	Jones Albert, m f, f	ETR 70	8
1833	Jackson Wm, m f, f	ETR 70	5
1834	Jackson Thos, m f, f s	ETR 70	5
1832	Jones Gilbert, m f, t	WTR 70	5
460	Jones David, m f, f	ETR 64, 65	5
1876	Jones Abraham, m f, f	ETR 64, 65	5
468	Jones George W, m f, f	ETR 65	5
469	Jones Alfred,	ETR 65	5
1506	Jackson Alex, m f, t	Gore 16	5
1507	Jackson R, t	Gore 16	5
1513	Kelly Andrew, m f, f	Gore 13	5
1525	Kelly John, m f, f	Gore 8	5
1889	Kelly Jas A, m f, f	WTR 70	5
1851	King John, m f, f	WTR 67	5

P. O.

6

6

6

5

6

6

6

6

6

6

6

6

6

6

6

6

6

6

6

6

6

6

6

6

6

6

6

6

6

6

6

6

6

6

6

6

6

6

6

6

6

6

6

6

6

6

6

6

6

6

6

## FOURTH WARD—POLLING DIVISION NO. 8.

No. on Assessment Roll	Name	Con.	No. of Lot or Part of Lot	P. O.
1899	Little Lewellyn, m f, f s	ETR	60	
1494	Love Neal, m f, f	Gore	19	18
1495	Love John C. m f, f	Gore	19	18
1856	Lowr Wm, m f, f	WTR	69	5
1858	Lown David, m f, f	WTR	69	5
1896	Little J Benson, m f, f	ETR	62	5
1406	Little J A, m f,	ETR	60, 61	5
1897	Little Jas K. m f, f	ETR	60, 61	5
1463	Ling Wm D. m f, f	ETR	49	6
1898	Little J E, m f, f	ETR	61	5
1522	Martin James,	WTR	64, 65	
1523	Martin Jas. jr.	WTR	64, 65	
1470	Mann George, t	Gore	26	
1483	May Samuel Jas, m f, f	WTR	56	18
1515	Monteith Henry, m f, f	Gore	11	5
1867	Mill John A, m f, f	WTR	67	5
1868	Mill Lewis, m f, f s	WTR	57	5
1861	Munger C C, m f, t	WTR	65	5
1894	Mr W H, m f, f	ETR	63	5
1421	McPherson F W, m f, f	ETR	57	6
1422	McPherson C F, m f, f	ETR	57	6
1454	McGregor James, m f, f	ETR	50	6
1471	Mulligan John, jr, m f, f s	Gore	25, 26	6
1480	Morlay Andrew,	Gore	21	6
1516	Monteith A,	Gore	11	6
1517	Monteith I,	Gore	11	
1808	Milligan Jas, m f, f	ETR	70	
1842	McLellan George,	ETR	70	
	McLeoa Thomas, m f, t	WTR	52	
1472	Noble John, m f, f	Gore	24	
461	Nichols Alonzo, m f, f	ETR	60	18
1870	Nichols Oliver, m f, f	ETR	66	5
463	Nichols George, m f, f	ETR	66	5
464	Nichols Charles, m f, f	ETR	66	5
1895	Neild John, m f, f	ETR	62	5
1292	Neno John, m f, f	WTR	70, 105	5
	Neno Albert,	WTR	70	
	Neno Wm,	WTR	70	
1451	Orr Jacob, m f, f	ETR	52	6
1453	Orr George, m f, f	ETR	51	6
1452	Orr Thomas, m f, f	ETR	51	6
1460	Orr James E, m f, f	WTR	50	6

FOURTH WARD — POLLING DIVISION NO. 8

27

No. on Assessment Roll	Name	Con.	No. of Lot or Part of Lot	P. O.
1369	Pease George,	W T R	66	
1326	Patrick James, m f, f	ETR	70	5
1297	Peole Joseph, m f, f	W T R	70	
1298	Peole Edmund, m f, f	W T R	70	5
1330	Piper S T, m f, f	ETR	70	5
1371	Piper Wm, m f, f	W T R	65	5
1372	Piper R, m f, f	W T R	65	5
1476	Piper Samuel, m f, f	W T R	52	5
1441	Piper W A, m f, f	W T R	54	6
1457	Piper J E, m f, f	W T R	54	6
1278	Post Wm, t	W T R	65	6
42	Rundell Philip, m f, f	ETR	56	
44	Ricard W, m f, f	ETR	58	6
1311	Routledge D G A, m f, f	W T R	70	6
1340	Routledge John, m f, f	W T R	70	5
1341	Routledge J W, m f, f	W T R	74	5
1282	Routledge Andw, m f, f	ETR	58	5
1424	Randle Charles, m f, f	ETR	57	5
1458	Raney Silas, m f, f	W T R	52	6
1459	Raney Eli W, m f, f	W T R	52	6
36	Shore Hardy, m f, f	ETR	53	
43	Shaver Charles, m f, f	ETR	58, 54, 55	7
1526	Sifton Charles, m f, f	Gore	7	5
1528	Smith H J, m f, t	Gore	6	5
1529	Smith H M, m f, f	Gore	6	5
1533	Stackhouse Wm, m f, f	W T R	70	5
1538	Schram Wm, m f, t	Gore	3	5
1364	Smith S W, m f, f	W T R	67	5
1366	Smith H B, m f, f	W T R	67	5
1375	Stephens H B, m f, f	W T R	65	5
1378	Sutton John, m f, t	ETR	64	5
1384	Scott John, m f, f	W T R	64	5
1385	Scott W E, m f, f	W T R	64	5
1386	Scott J E, m f, f	W T R	64	5
1387	Scott Haphirk, m f, f	ETR	64	5
1388	Scott Walter, m f, f	W T R	64	5
1389	Scott James, m f, f	W T R	64	5
1400	Sutton Saml, H, m f, f	W T R	62	5
1401	Sutton James, m f, f	W T R	61, 62	5
1402	Sutton Jacob E, m f, f	W T R	61, 62	5
1403	Sutton Chas W, m f, f	W T R	61, 62	5
1404	Sutton Cyrus S, m f, f	W T R	61, 62	5
1405	Sutton Jas Clark, m f, f	W T R	61, 62	5
1878	Sutton John, m f, f	W T R	62	5
1365	Smith Wm, m f, f	W R R	57	

P. O.

18

18

5

5

5

5

6

5

18

5

5

5

5

5

6

6

6

6

18

5

5

5

5

5

5

6

6

6

6



FOURTH WARD—POLLING DIVISION NO. 8.

49

No. on Assessment Roll	Name	Con.	No. of Lot or Part of Lot	P. O.
1357	Lackie Mrs,	W T R	70	
1469	McCully Mrs, f	Gore	26	6
1455	McGregor Archd, f	F T R	50	6
1347	Morden Mrs Lucretia, f	Gore	45	5
1518	McFarlane Mrs,	Gore	10	
1428	Smith S,	E T R	57	
1345	Stone Miss M, f	E T R	70	5
1346	Stone Miss V, f	E T R	70	5
	Stanton Edgar, f	Gore	24	18
	Stanton Jas, f	Gore	24	
1309	Sutton Mrs,	Gore	14	
1339	Taylor Miss, f	E T R	70	5
1300	Thomas R B, f	W T R	69	5
1306	Thomas J A,	W T R,	69	
1328	Vanstone Miss J,	E T R	70	5
1336	White Miss S,	W T R	70	5
1435	Wilson D.	W T R	55	

Fourth Ward

POLLING DIVISION NO. 9.

Comprising that part of the Township bounded on the East by the Glanworth Road; on the North by a line along the Centre of the 3rd Concession; on the West by the Bostwick Line; and on the South by the Southern Townline.

PART 1,—List of persons entitled to vote at Municipal elections and elections to the Legislative Assembly.

30	Auckland John, m, f, f	9	21	17
454	Anderson Peter, m, f, f	5	22	12
453	Anderson James, m, f, f	5	22	12
450	Archer James, m, f, f	4	21	12
480	Archer Thomas, m, f, f	3	21	12
488	Archer Chas, m, f, f	3	21	12
485	Armstrong J W, m, f, f	3	21	12
497	Archer John, m, f, f	3	21	12



No. on Assessment Roll	Name	Con.	No. of Lot or Part of Lot	P. O.
462	Burnham John, f	5	23	12
75	Burritt John.	7	16	
26	Bainard E, m f, f s	9	21	7
25	Bainard David, m f, f	9	20, 21	7
28	Baker Wm, m f, f	8	22, 23	7
29	Baker R, m f, f	8	21	7
15	Bainard Jacob, m f, f	9	17	7
40	Bannantine Hector, m f, f	8	23	7
53	Bradish James, m f, f	7	20	7
248	Bennett H, m f, f s	6	16	7
249	Bennett E, m f, f s	6	16	7
250	Bennett H, m f, f	6	16	7
287	Blakie Wm, m f, f	5	22	12
288	Blakie Walter, m f, f s	5	22	12
300	Blakie Alex, m f, f	6	18	12
447	Barney H, m f, t	5	21	12
426	Begg Alex, m f, f	5	16	1
423	Begg John, m f, f	5	16	20
424	Begg Joseph, m f, f s	5	16	20
425	Begg Wm, m f, f s	5	16	20
475	Brown Wm, m f, f	4	23	12
476	Brown Jas, m f, f	4	22	12
477	Brown Jas, jr, m f, f s	4	22	12
501	Blanchard Wm, m f, f	3	18	12
507	Bruce John, m f, f	4	16	1
41	Bannantine Neal, m f, f	8	23	7
689	Bruce Robert, m f, t	3	21	12
459	Barrett John, m f, t	5	24	
13	Coughlin John T, m f, f	9	16	7
278	Cook Firman, m f, f	7	22	12
458	Crinklaw John, m f, f	4	23, 24	12
483	Crinklaw Jas W, m f, f	4	21	12
268	Copeland G, m f, f	7	19	7
484	Crinklaw J, jr, m f, f s	4	21	12
464	Clark Jeythe,	E T R	66	
34	Dawson Jas A, m f, f	9	21, 22	6
48	Dawson George, m f, t	6	22	6
16	Donahue Dennis, m f, t	9	18	7
17	Donahue Patriick, m f, f s	9	18	7
430	Demary Benj, m f, t	3	22	12
480	Daubeney Henry, m f, f	4	20	12
481	Daubeney W H, m f, f s	4	20	12
1154	D'cey John A, m f, f	8	13	12
502	D'cey Emerson, m f, f	3	18	1
49	Dawson George, m f, f s	7	22	7
478	Dobbie John,	3	32	12
482	Daubeney Chas, m f, f s	4	20	12



FOURTH WARD POLLING DIVISION NO. 9.

51

No. on Assessment Roll	Name	Con.	Part of Lot	P. O.
56	Errington R W, m f, f	7	19	
54	Errington F W, m f, f	7	19, 20	7
55	Errington F C, m f, f s	7	19, 20	7
72	Errington Ralph, m f, f	7	17	7
61	Eglestein I E F	7	18	
68	Falconer R, t	8	17	
73	Fisher Vicars, m f, f	8	16	7
74	Fisher Madison, m f, f	8	16	7
281	Forbes Wm, m f, f	6	23	1
495	Flawn Caleb, m f, f	3	19	12
496	Flawn Fredk, m f, f	3	19, 20	12
70	Glen James A, m f, f	8	17	7
71	Glen James A, jr m f, f s	8	17	7
19	Glen Wm, m f, f s	8	17	7
470	Gerrard Charles, m f, f	4	24	5
503	Gordon C, t	3	17	12
259	House Isaac, m f, f	6	17	7
260	House John, m f, f s	6	17	7
285	Hunt Alex, m f, f	5	23	12
286	Hunt Edward m f, f	5	23	12
302	Hawkshaw W S, m f, f	6	16, 17	7
303	Hawkshaw H, t	5	18	
499	Jones W R,			
277	Johnston F, t	6	21	7
269	Johnston Wm, jr, m f, f s	6	19	7
270	Johnston Wm, m f, f	6	19	7
271	Johnston Peter, m f, f s	6	19	7
264	Johnston David, m f, f	6	18, 19	7
265	Johnston Frank, m f, f s	6	19	7
266	Johnston John, m f, f s	6	19	7
267	Johnston Peter, m f, f s	6	19	7
245	Johnston Geo B, m f, f	5	21	12
246	Johnston Wm H, m f, f	5	21	12
294	Johnston Jos J, m f, f s	6	20	12
296	Jackson David, m f, f	5	20	12
299	Jarvis Warren, m f, f	5	19	12
451	Jackson Thomas, m f, f	4	22	12
445	Jones Hiram, m f, f	5	20	12
610	Johnston Peter, m f, t	4	16	12
446	Jones J D,	4	21	

FOURTH WARD—POLLING DIVISION NO. 9.

No. on Assessment Roll	Name	Con.	No. of Lot or Part of Lot	P. O.
85	Jackson M,	7	17	
297	Jackson Oliver M, m f, f s	5	20	
295	Johnston James D, m f, f	5	21	
247	Johnston Geo S, m f, f	5	21	j 12
452	Jackson Wm, m f, f s	4	22	
305	Jenkins Wm, t	5	16	
278	Lewis Wm. t	7	20	
47	Lewis Clifford, m f, f	8	22, 23	j 7
50	Lock John, m f, f	7	22	j 7
49	Legg C W, m f, f	7	22	j 7
276	Lean W N, m f, f	6	21	j 12
456	Lobban John, m f, f	5	23	j 12
46	Montlier Thos	7	23	
21	McPherson John, m f, f	9	19	j 7
22	McPherson Dugald, m f, f	9	19	j 7
18	McPherson Donald, m f, f	8	18, 19	j 7
65	Meadows Thomas, m f, f	8	17	j 7
51	Mann John C, m f, f	7	21	j 7
69	Meadows Percy, f s	8	17	
492	McCallum C D,			
57	McPherson Dugald, m f, f	8	20	j 7
58	McPherson Wm, m f, f s	8	20	j 7
59	McPherson Duncan, m f, f s	8	20	j 7
60	McPherson Mal, m f, f s	8	20	j 7
262	Millson Samuel, m f, t	7	18	j 7
279	Milne James, m f, f	6	23	j 12
280	Milne James jr, m f, f s	6	23	j 12
283	Milne Robert, m f, f	7	23	j 7
258	McDennell Wm, m f, f	6	18	j 7
289	McDougald Angus, m f, f	6	22	j 12
290	McDougald James, m f, f	6	22	j 12
291	McDougald Duncan, m f, f s	5	22	j 12
301	Moore John, m f, f	5	17	j 1
284	Milne John, m f, f	6	23	
457	Marr George, m f, f	5	24	j 12
442	McBane Duncan, m f, f	5	19	j 12
437	Manning Roland, m f, f	5	19	j 12
436	Mennill G H, m f, f	5	18	j 12
437	Manning John H, m f, f	5	18	j 12
431	Manning Sylvester, m f, f	5	17	j 12
428	Manning Alfred, m f, f	5	17	j 12
427	Mennill Joseph, m f, f	4	16	j 12
418	Monroe John, m f, f	5	16	j 20
474	McDonnell James, m f, f	3	24	j 12
500	Millson Caleb, m f, f	3	17	j 12
627	Marr Robert, m f, t	3	16	j 13
493	Mote Matthew, m f, t	3	21	j 12
494	McKellar J, t	3	20	j 12

No. on Assessment Roll	P. O.
30	
50	
417	
50	
49	
28	
44	
44	
8	
9	
4	
6	
26	
28	
29	
44	
44	
43	
43	
44	
49	
65	
50	
50	
29	
27	
50	
79	
27	
77	
23	
24	
52	
251	
252	

FOURTH WARD—POLLING DIVISION NO. 9.

53

No. on Assessment Roll	Name	Con.	No. of Lot or Part of Lot	P. O.
304	Nichol Thomas, m f, f	5	16	20
508	Nichol Adam, m f, f	4	16	11
1170	Nixon John, m f, f	3	20	
509	Odell Edwin, m f, t	4	16	11
498	Pugh R W, t	4	18	12
282	Passmore Thomas, m f, f	7	21	
449	Post Jacob, m f, t	5	21	
448	Post George			
87	Shore Wm H, m f, f s	8	28	
86	Shore Hardy, m f, f	8	25	7
45	Starkey Edward, m f, f	7	28	7
64	Shelly Geo, t	8	18	
260	Summers E, m f, t	6	17	7
282	Scott Charles, m f, f	6	21	12
298	Scott C A, m f, f s	6	21	12
443	Shore John, m f, f	5	20	17
444	Shore Wm, m f, f	5	20	12
488	Shore Frank R, m f, f	4	19	12
489	Shore Harry, m f, f	4	19	12
440	Shore Charles, m f, f	4	19	12
497	Shore Fredrick, m f, f	4	18	12
653	Shaver John W, m f, f	3	17	
504	Shoebottom W G, m f, f	3	16	18
505	Shoebottom T G, m f, f s	3	16	18
298	Shore John jr,	6	19	
275	Sobieski J, t	6	20	
506	Shoebottom J C, f s	3	16	1
794	Taylor George, m f, f	4	22	
27	Taylor Robert, m f, f	9	21	7
77	Turnbull John, m f, f	8	16	7
23	White James, m f, f	9	20	7
24	White George, m f, f	9	18	7
52	Weeks George, m f, f	8	21	7
251	Wright Wm E, m f, f	7	17	7
252	Wright Frank H, m f, f	6	17	7

## PART II.—Persons entitled to vote at Municipal Elections only.

No. on Assessment Roll	Name	Con.	No. of Lot or Part of Lot	P. O.
492	Archer Mrs J, f	3	20	12
14	Byrne Thos,	9	16	
274	Burns James, f	6	20	1
479	Daubeny Mrs, f	4	20	
429	Ferbes Thomas, f	4	17	12
67	Glen Adam, f	8	17	
272	Hunt Walter, f	7	20	1
81	McCully Robert, f	9	22	6
82	McCully James, f	9	22	6
83	McCully John, f	9	22	6
20	McPherson Mrs H, f	9	19	7
21	McPherson John, f	8	18	7
62	McPherson John, jr,	8	18	7
484	Manning Mrs J H,	5	18	
441	Shore Arthur,	4	19	

PART III.—Persons entitled to vote at the elections of the  
Legislative Assembly only.

12	Donohue John, m f	9	15
455	McWilliam John, m f	5	22
46	Mantelie Thos, m f	7	23
498	Shore Mrs John,	4	17

P. O.

12

1

12

1

6

6

6

7

7

7

I, HENRY ANDERSON, Clerk of the Municipality of Westminster, in the County of Middlesex, do hereby certify that parts one and three of the above list constitute a correct list for the year 1895 of all persons appearing by the last revised assessment rolls of the said Municipality to be entitled to vote at elections for members of the Legislative Assembly; and that parts one and two constitute a correct list for the said year of all persons appearing by the roll to be entitled to vote at Municipal Elections in the said Municipality; and I hereby call upon all electors to examine the said list, and if any omissions or other errors are perceived therein to take immediate proceedings to have the errors corrected according to law.

Dated this 26th day of July, 1895.

HENRY ANDERSON,

TOWNSHIP CLERK OF WESTMINSTER.

Hubrey, P. O.

I certify that the number of persons on this list qualified to serve as Jurors is 721.

HENRY ANDERSON. Tp. Clerk.

