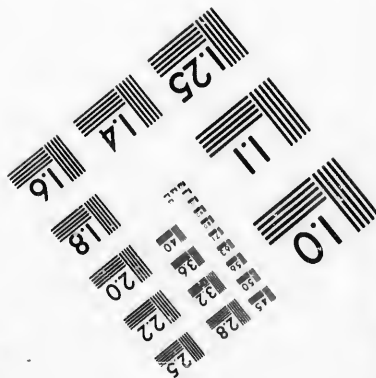
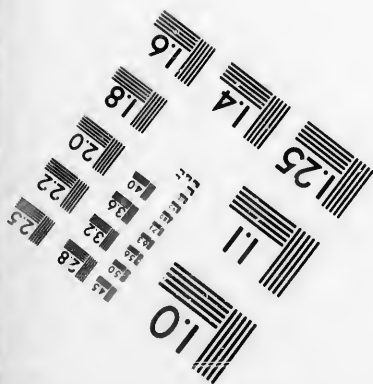
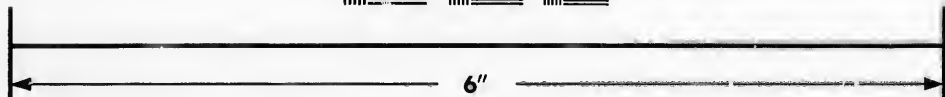
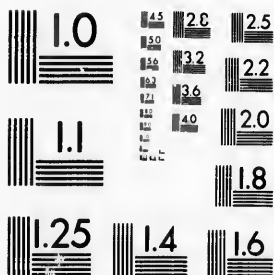

**IMAGE EVALUATION  
TEST TARGET (MT-3)**



**Photographic  
Sciences  
Corporation**

23 WEST MAIN STREET  
WEBSTER, N.Y. 14580  
(716) 872-4503

15  
16  
18  
20  
22  
25  
28  
32  
36

**CIHM/ICMH  
Microfiche  
Series.**

**CIHM/ICMH  
Collection de  
microfiches.**



Canadian Institute for Historical Microreproductions / Institut canadien de microreproductions historiques

10

**© 1987**

Technical and Bibliographic Notes/Notes techniques et bibliographiques

The Institute has attempted to obtain the best original copy available for filming. Features of this copy which may be bibliographically unique, which may alter any of the images in the reproduction, or which may significantly change the usual method of filming, are checked below.

L'Institut a microfilmé le meilleur exemplaire qu'il lui a été possible de se procurer. Les détails de cet exemplaire qui sont peut-être uniques du point de vue bibliographique, qui peuvent modifier une image reproduite, ou qui peuvent exiger une modification dans la méthode normale de filmage sont indiqués ci-dessous.

- |  |  |
|--|--|
| <input checked="" type="checkbox"/> Coloured covers/<br>Couverture de couleur  | <input type="checkbox"/> Coloured pages/<br>Pages de couleur   |
| <input type="checkbox"/> Covers damaged/<br>Couverture endommagée  | <input type="checkbox"/> Pages damaged/<br>Pages endommagées   |
| <input type="checkbox"/> Covers restored and/or laminated/<br>Couverture restaurée et/ou pelliculée  | <input type="checkbox"/> Pages restored and/or laminated/<br>Pages restaurées et/ou pelliculées  |
| <input type="checkbox"/> Cover title missing/<br>Le titre de couverture manque   | <input checked="" type="checkbox"/> Pages discoloured, stained or foxed/<br>Pages décolorées, tachetées ou piquées   |
| <input type="checkbox"/> Coloured maps/<br>Cartes géographiques en couleur   | <input type="checkbox"/> Pages detached/<br>Pages détachées  |
| <input type="checkbox"/> Coloured ink (i.e. other than blue or black)/<br>Encre de couleur (i.e. autre que bleue ou noire)   | <input checked="" type="checkbox"/> Showthrough/<br>Transparence   |
| <input type="checkbox"/> Coloured plates and/or illustrations/<br>Planches et/ou illustrations en couleur  | <input type="checkbox"/> Quality of print varies/<br>Qualité inégale de l'impression   |
| <input type="checkbox"/> Bound with other material/<br>Relié avec d'autres documents   | <input type="checkbox"/> Includes supplementary material/<br>Comprend du matériel supplémentaire   |
| <input type="checkbox"/> Tight binding may cause shadows or distortion<br>along interior margin/<br>La reliure serrée peut causer de l'ombre ou de la<br>distortion le long de la marge intérieure   | <input type="checkbox"/> Only edition available/<br>Seule édition disponible   |
| <input type="checkbox"/> Blank leaves added during restoration may<br>appear within the text. Whenever possible, these<br>have been omitted from filming/<br>Il se peut que certaines pages blanches ajoutées<br>lors d'une restauration apparaissent dans le texte,<br>mais, lorsque cela était possible, ces pages n'ont<br>pas été filmées. | <input type="checkbox"/> Pages wholly or partially obscured by errata<br>slips, tissues, etc., have been refilmed to<br>ensure the best possible image/<br>Les pages totalement ou partiellement<br>obscurcies par un feuillet d'errata, une pelure,<br>etc., ont été filmées à nouveau de façon à<br>obtenir la meilleure image possible. |
| <input type="checkbox"/> Additional comments:/<br>Commentaires supplémentaires:  |  |

This item is filmed at the reduction ratio checked below/  
Ce document est filmé au taux de réduction indiqué ci-dessous.

10X	14X	18X	22X	26X	30X
<input type="checkbox"/>	<input type="checkbox"/>	<input type="checkbox"/>	<input checked="" type="checkbox"/>	<input type="checkbox"/>	<input type="checkbox"/>
12X	16X	20X	24X	28X	32X

The copy filmed here has been reproduced thanks to the generosity of:

Archives of Ontario  
Toronto

The images appearing here are the best quality possible considering the condition and legibility of the original copy and in keeping with the filming contract specifications.

Original copies in printed paper covers are filmed beginning with the front cover and ending on the last page with a printed or illustrated impression, or the back cover when appropriate. All other original copies are filmed beginning on the first page with a printed or illustrated impression, and ending on the last page with a printed or illustrated impression.

The last recorded frame on each microfiche shall contain the symbol  $\rightarrow$  (meaning "CONTINUED"), or the symbol  $\nabla$  (meaning "END"), whichever applies.

Maps, plates, charts, etc., may be filmed at different reduction ratios. Those too large to be entirely included in one exposure are filmed beginning in the upper left hand corner, left to right and top to bottom, as many frames as required. The following diagrams illustrate the method:

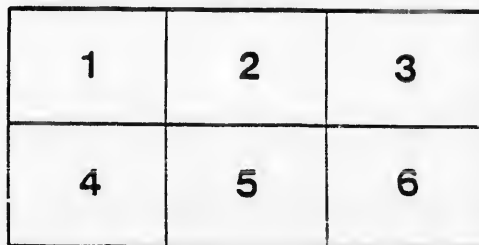
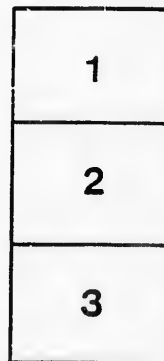
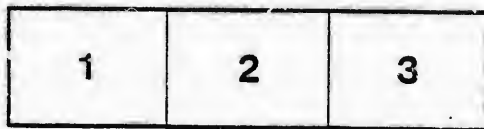

L'exemplaire filmé fut reproduit grâce à la générosité de:

Archives of Ontario  
Toronto

Les images suivantes ont été reproduites avec le plus grand soin, compte tenu de la condition et de la netteté de l'exemplaire filmé, et en conformité avec les conditions du contrat de filmage.

Les exemplaires originaux dont la couverture en papier est imprimée sont filmés en commençant par le premier plat et en terminant soit par la dernière page qui comporte une empreinte d'impression ou d'illustration, soit par le second plat, selon le cas. Tous les autres exemplaires originaux sont filmés en commençant par la première page qui comporte une empreinte d'impression ou d'illustration et en terminant par la dernière page qui comporte une telle empreinte.

Un des symboles suivants apparaîtra sur la dernière image de chaque microfiche, selon le cas: le symbole  $\rightarrow$  signifie "A SUIVRE", le symbole  $\nabla$  signifie "FIN".

Les cartes, planches, tableaux, etc., peuvent être filmés à des taux de réduction différents. Lorsque le document est trop grand pour être reproduit en un seul cliché, il est filmé à partir de l'angle supérieur gauche, de gauche à droite, et de haut en bas, en prenant le nombre d'images nécessaire. Les diagrammes suivants illustrent la méthode.

Posted up in my office, August 23<sup>rd</sup>, 1889  
J. W. P. Co. of  
Portland, Me.

# VOTERS' LIST, 1889.

—FOR THE—

## MUNICIPALITY

—OF—

# AUGUSTA.



1889

Printed by R. WRIGHTSON, corner King & George Streets, Prescott



S  
P

P

N  
o  
R

I  
I  
I  
I

9

I  
I  
17

I  
I

I  
I  
I  
I  
I

I  
I  
I  
I

I  
I  
I  
I  
I  
I  
I  
I

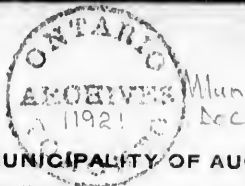

**VOTERS' LIST, 1889—MUNICIPALITY OF AUGUSTA.**

Schedule of Post Offices—Maynard, 9; Prescott, 10.

**Polling Sub-division No. 1**—Comprising all those portions of the 1st and 2nd concessions lying between the eastern limit of said township and eastern side line of lot No. 19 in each of said concessions.

**Part I—Persons entitled to vote at both Municipal Elections and elections to the Legislative Assembly.**

No. on Roll	Name	Jur-ors.	Lot	Con	Description	P. O. address
6	Atkinson, Robert	j	pt 14	2	mf and owner	9
186	Anderson, Richard	j	pt 3	2	mf and owner	10
163	Black, John	j	pt 7	1	mf and tenant	10
126	Bradley, Isaac	j	pt 12	1	mf and owner	10
125	Bradford, Albert	j	pt 12	1	mf and tenant	10
111	Beaven, C. W.	j	pt 13.15	1	mf and occupant	10
80	Boyle, George	j	pt 6	1	mf and owner	10
59	Barton, Amos	j	pt 13.14	2	mf and owner	10
54	Barton, Freeman	j	pt 14	2	mf and owner	10
53	Barton, Philander	j	pt 14	2	mf and owner	10
47	Buckley, James	j	pt 12	2	mf and owner	10
46	Brown, Robert E.	j	pt 11.12	2	mf and owner	10
31	Brundage, Almeron	j	pt 6	2	mf and tenant	10
18	Black, Peter	j	pt 8	2	mf and tenant	10
17	Black, Alexander	j	pt 8	2	mf and owner	10
3	Birks, John P.	j	pt 13.17	3.2	mf and f son	10
2	Birks, Charles	j	pt 13.17	3.2	mf and owner	10
934	Bowyer, George	j	cen common	1	mf and owner	10
	Collins, Francis	j	pt 17	2	mf and owner	10
8	Conklin, Henry	j	pt 12.13.10	2.3	mf and owner	9
9	Conklin, George	j	pt 12.13.10	2.3	mf and f son	9
16	Caddigan, John	j	pt 7	2	mf and tenant	10
22	Cowan, Charles	j	pt 3.4	2	mf and owner	10
127	Cooper, James	j	pt 11	1	mf and owner	10
128	Cooper, John	j	pt 11	1	mf and owner	10
175a	Conklin, Stephen	j	pt 16	2	mf and tenant	10
71	Cullen, Patrick	j	pt 9	1	mf and tenant	10
184	Davison, John sen	j	pt 2.3	2	mf and owner	10
94	Dalglish, Christopher	j	pt 18.c com	2	mf and owner	10
95	Dalglish, Thomas A	j	pt 18.c com	2	mf and f son	10
185	Davison, John jun	j	pt 2.3	2	mf and f son	10
40	Dulmage, Phillip	j	pt 9	2	mf and tenant	10
50	Dempsey, Aleck	j	pt 13	1	mf and tenant	10
51	Dempsey, Edward	j	pt 13	1	mf and f son	10
52	Dempsey, James T.	j	pt 13	1	mf and f son	10
147	Easter, Samuel	j	pt 11	1	mf and tenant	10
155	Easter, Curtis	j	pt 8	1	mf and tenant	10
161	Easter, John	j	pt 8	1	mf and tenant	16
164	Easter, William	j	pt 7	1	mf and tenant	10
188	Ewart, Joseph	j	pt 2.3	2	mf and owner	10
7	Fretwell, Philip	j	pt 12.13	2	mf and owner	9
161	Flannigan, George	j	pt 14	1	mf and tenant	10
148	Goodison, Robert	j	pt 11	1	mf and owner	10
138	Gurnsey, Samuel	j	pt 18	1	mf and owner	10
139	Gurnsey, Ernest	j	pt 17	1	mf and owner	10
102	Henry, John	j	pt 14	1	mf and owner	10
170	Hanning, William	j	pt 7	2	mf and tenant	10
140	Heck, George	j	pt 18	1	mf and owner	10
118	Henry, Robert	j	pt 13	1	mf and owner	10
119	Henry, Robert W.	j	pt 13	1	mf and owner	10
120	Henry, George	j	pt 13	1	mf and owner	10
135	Henry, William	j	pt 12	1	mf and tenant	10

No. on Roll	Name	Jurors	Lot	Con	Description	P. O. address
107	Hill, John		pt 13	1	mf and tenant	10
96	Hill, Charles M.		pt 14	1	mf and owner	10
41	Hunter, Robert		pt 9	2	mf and owner	10
103	Henry, Samuel		pt 14	1	mf and f son	10
179	Kelly, John		pt 3-4	2	mf and tenant	19
40a	Keys, Allan	j	pt 9	2	mf and tenant	10
24	Leonard, Alfred		pt 2-3	2	mf and owner	10
69	Lane, Abraham	j	pt 9	1	mf and owner	10
162	Littlejohn, Francis		pt 8	1	mf and tenant	10
165	Littlejohn, Wellington		pt 8	1	mf and tenant	10
78	Lane, James	j	pt 6	1	mf and owner	10
124	Mullen, William		pt 12	1	mf and owner	10
33	Miller, George		pt 6	2	mf and owner	10
42	Miller, Albert	j	pt 9-10	2	mf and tenant	10
63	Moore, Samuel	j	pt 14-15	1	mf and owner	10
83	Moran, Michael		pt 5	1	mf and f son	10
84	Moran, Wm. J.		pt 5	1	mf and f son	10
93	McInaw, Joseph	j	pt 18	2	mf and owner	10
99	Myers, Edward	j	pt 14	1	mf and owner	10
117	Moore, James		pt 13	1	mf and owner	10
122	Mullen, William		pt 12	1	mf and tenant	10
132	Miller, William		pt 12	1	mf and owner	10
133	Miller, John	j	pt 12	1	mf and tenant	10
181	McCarten, Daniel		pt 2	2	mf and owner	10
159	McCarney, James		pt 7	1	mf and tenant	10
157	McCarten, Hugh		pt 7	2	mf and tenant	10
87	Murry, Francis		pt 13-14	1	mf and owner	10
72	McCarthy, John		pt 8-9	1	mf and owner	10
73	McCarthy, David	j	pt 8-9	1	mf and owner	10
74	McCarthy, John J.		pt 8-9	1	mf and f son	10
75	McCarthy, Wm. C.		pt 8-9	1	mf and f son	10
76	McCarthy, Edward		pt 8-9	1	mf and f son	10
48	McLean, Levi		pt 12-13	2	mf and tenant	10
159	McDermott, David		pt 10	1	mf and owner	10
251	Polite, Judson		pt 1	2	mf and owner	10
129	Patterson, James		pt 13	1	mf and owner	10
12	Pearson, James		pt 10	3	mf and t. ant	10
20	Perry, Robert		pt 5-6	2-3	mf and owner	10
19	Place, John W.		pt 7	2	mf and owner	10
21	Perry, John		pt 5	2	mf and owner	10
78a	Polite, David		pt 6	1	mf and tenant	10
109	Perrin, George		pt 14	1	mf and tenant	10
104	Perrin, Robert		pt 15	1	mf and owner	10
113	Patterson, James		pt 13	1	mf and tenant	10
151	Pyke, Wesley		pt een com	2	mf and owner	10
152	Pyke, Charles		pt een com	2	mf and f son	10
182	Queen, James	j	pt 2-3	2	mf and owner	10
183	Queen, James E.		pt 2-3	2	mf and f son	10
11	Row, Charles H.	j	pt 10	2	mf and owner	10
13	Robinson, Mathew		pt 9-10	2	mf and owner	10
15	Robinson, Alexander	j	pt 6-7	2	mf and owner	10
34	Row, John		pt 8	2	mf and owner	19
35	Row, James		pt 8	2	mf and f son	10
36	Row, Elgar		pt 8	2	mf and f son	10
38	Row, Charles		pt 9	2	mf and owner	10
45	Row, John M.	j	pt 11-10	2	mf and tenant	10
43	Rayeroft, Richard		pt 11-10	2	mf and owner	10
44	Rayeroft, James		pt 10-11	2	mf and owner	10
64	Russell, Edward		pt 9	1	mf and owner	10
160	Rooney, Edward		pt 8	1	mf and tenant	17
167	Ryan, Samuel sen	j	pt 6-7	2	mf and tenant	10
168	Ryan, Samuel jun		pt 6-7	2	mf and f son	10
123	Rickey, Robert		pt 12	1	mf and owner	10





Part III,—Persons entitled to vote at Elections to Legislative Assembly only.

No. on Poll	Name	Jurors.	Lot	Con	Description	P. O. address
77	Boland, Edward .....		pt 6 .....	1	m f.....	10
180	Johnston, John .....		pt 2 .....	2	m f.....	10
86	Pyke, Luther .....		cen com.....	2	m f.....	10
62	Torrance, David .....		pt 13 .....	2	m f.....	10

**VOTERS' LIST, 1889--MUNICIPALITY OF AUGUSTA.**

Schedule of Post Offices--Algonquin 3; Charleyville 8; Maynard 9; Prescott, 10; Downville, 11.

**Polling Sub-division No. 2**—Comprising all those portions of the 3rd and 4th concessions lying between the eastern limit of said township and eastern side line of lot No. 19 in each of said concessions.

**Part I—Persons entitled to vote at both Municipal Elections and elections to the Legislative Assembly.**

No. on Roll	Name	Jurors.	Lot	Con	Description	P. O. address
257	Alder, Robert	J	pt 12.13.	3	mf and owner	10
513	Alkerton, John	J	pt 1	4	mf and owner	11
202	Bradley, Henry	J	pt 2	4	mf and owner	11
209	Baker, Levi	J	pt 12	3	mf and owner	8
218	Bass, Asa F.	J	pt 17.18.	3	mf and owner	10
261	Birks, Richard	J	pt 15.16.	4	mf and owner	8
276	Bass, Ashel	J	pt 15.16.17	3	mf and owner	10
295	Bower, Christopher	J	pt 4.5	4	mf and owner	11
302	Bovard, James	J	pt 4	4	mf and owner	11
512	Bradley, John A.	J	pt 3	4	mf and tenant	11
323	Bass, Henry	J	pt 6	4	mf and owner	11
338	Bass, John W.	J	pt 11.10.	4	mf and owner	8
240	Brundage, Abraham	J	pt 3.4	3	mf and tenant	10
241	Brundage, Alfred	J	pt 3.4	3	mf and tenant	10
279	Bradford, Lincoln	J	pt 18.c com.	4	mf and tenant	10
232	Brown, Philander	J	pt 8	3	mf and tenant	10
210	Carson, George J.	J	pt 12.13.	4	mf and owner	8
260	Conklin, John	J	pt 15	3	mf and owner	9
271	Cooper, David sen	J	pt 17 other pt	4	mf and owner	10
272	Cooper, David jun	J	pt 17 other pt	4	mf and f son	10
273	Cooper, William	J	pt 17 other pt	4	mf and f son	10
287	Cook, Richard	J	pt 7.8.9.	4	mf and owner	11
219	Dulmage, Samuel C.	J	pt 16.17.	3	mf and owner	10
243	Daniels, William N.	J	pt 4.5	3	mf and tenant	10
244	Daniels, Albert	J	pt 4.5	3	mf and tenant	10
340a	Edwards, John	J	pt 12	4	mf and occupant	3
5	Egan, Patrick	J	pt 15	3	mf and tenant	9
311	Fell, John N.	J	pt 3	3.4	mf and owner	11
297	Froome, Erastus	J	pt 4.5	4	mf and tenant	11
239	Fell, Chester	J	pt 3.4	3	mf and owner	10
238	Fell, Samuel J.	J	pt 3.4	3	mf and owner	10
226	Fretwell, Edison	J	pt 11	3	mf and owner	9
235	Foster, Isaac	J	pt 5	3	mf and owner	10
289	Glasford, James	J	pt 7.8	4	mf and owner	10
316	Gladstone, William	J	pt 2.3	4	mf and owner	11
215	Henry, Robert	J	pt 5	3	mf and owner	10
201	Hodge, Charles W.	J	pt 13	3	mf and owner	2
265	Hough, George	J	pt 16	4	mf and tenant	8
303	Holden, William	J	pt 4	4	mf and owner	11
304	Holden, John	J	pt 4	4	mf and f son	11
224	Hodge, Mathew	J	pt 12	3	mf and f son	9
278	Hall, Thomas	J	pt 18.c com.	4	mf and owner	10
225	Jackson, Henry	J	pt 11	3	mf and owner	9
223	Jenkinson, James	J	pt 11.12.	3	mf and owner	9
335	Johnston, Thomas	J	pt 10	4	mf and owner	8
291	Knapp, George W.	J	pt 6	4	mf and owner	11
293	Knapp, John H.	J	pt 4.5	4	mf and owner	11
292	Knapp, William	J	pt 4.5	4	mf and owner	11
296	Knapp, Amos	J	pt 4.5	4	mf and owner	11
317	Knapp, Ezra	J	pt 2	3	mf and owner	11

No. on Roll	Name	Jur. ors.	Lot	Con	Description	P. O. ad-dress
330	Lane, Cornelius	J	pt 9-10 oth pr	4	mf and owner	8
331	Lane, Calvin E.	J	pt 9-16	4	mf and tenant	8
332	Lane, Ezra	J	pt 9-10	4	mf and f son	8
216	Lane, Read	J	pt 18	3	mf and owner	10
217	Lane, Joseph	J	pt 18	3	mf and owner	19
255	Lane, George W.	J	pt 9-10	4	mf and owner	10
284	Lenox, Solomon	J	pt 13	3	mf and tenant	8
305	Leslie, William N.	J	pt 3-4-5	4	mf and owner	11
306	Leslie, George W.	J	pt 3	4	mf and owner	11
221	Lamare, Peter	J	pt 3	3	mf and occupant	10
277	Mellafont, John	J	pt 18	4	mf and owner	10
220	Perrin, Amos G.	J	pt 14-16	3-2	mf and owner	9
221	Perrin, Orin M.	J	pt 14-16	3-2	mf and f son	9
250	Polite, Stephen	J	pt 8-7	3	mf and tenant	10
256	Polite, Selma	J	pt 10-11	3	mf and owner	8
258	Perrin, Alexander	J	pt 15	3	mf and owner	9
259	Perrin, William	J	pt 14	3	mf and owner	9
285	Place, Wright	J	pt 13-14	4-5	mf and owner	8
296	Place, Joseph	J	pt 6	4	mf and owner	11
294	Perrin, Francis	J	pt 5	4	mf and owner	11
301	Perrin, William	J	pt 2	4	mf and tenant	11
333	Prevere, Joseph	J	pt 9-10	4	mf and tenant	8
325	Rankin, Hugh	J	pt 7-8	4	mf and owner	11
326	Rankin, Alexander	J	pt 7-8	4	mf and owner	11
327	Rankin, Adelbert	J	pt 7-8	4	mf and owner	11
319	Rickey, William	J	pt 1	3	mf and owner	11
318	Rood, John	J	pt 2	3	mf and owner	11
248	Ralston, Andrew	J	pt 6	3	mf and owner	10
247	Robinson, William	J	pt 6	3	mf and owner	19
236	Reynolds, Edward	J	pt 2	3	mf and owner	10
213	Spry, Thomas	J	pt 13-14	4	mf and tenant	8
227	Spicer, Henry	J	pt 9-10-12	5	mf and owner	9
228	Spicer, Chester	J	pt 12	3	mf and tenant	9
229	Spicer, James	J	pt 9	3	mf and owner	9
234	Service, James E.	J	pt 8	3	mf and owner	10
223	Scott, David	J	pt 7-8	3	mf and owner	10
237a	Scott, Almeron	J	pt 7-8	3	mf and f son	10
257	Saunders, William	J	pt 2-1	3	mf and owner	10
222	Sawdon, Abel	J	pt 13	3	mf and owner	9
328	Scott, Francis D.	J	pt 7-10-11-12	3-4	mf and owner	8
252	Scott, Joseph	J	pt 6-7-8-9	3-4	mf and owner	10
253	Spicer, Edward H.	J	pt 9	3	mf and owner	10
254	Scott, Eben	J	pt 8	3	mf and owner	11
267	Smith, William	J	pt 16	4	mf and tenant	8
286	Scott, William	J	pt 7-8-9	4	mf and owner	11
299	Simpson, Robert	J	pt 5	4	mf and occupant	11
314	Swarth, John	J	pt 1	3-4	mf and owner	11
322	Swarth, James	J	pt 1	4	mf and owner	11
329	Scott, James B.	J	pt 7-10-11-12	3-4	mf and f son	8
246	Sawdon, Stephen	J	pt 6	3	mf and owner	10
203	Throop, Rufus S.	J	pt 13-14	4-5	mf and owner	8
206	Throop, Justus	J	pt 10-12	3-4	mf and owner	8
207	Throop, Herbert	J	pt 10-12	3-4	mf and f son	8
208	Throop, Edward S.	J	pt 10-12	3-4	mf and f son	8
286	Throop, Sawyer	J	pt 13-14	3-4	mf and owner	8
281	Throop, Theodore	J	pt 13-14	3-4	mf and f son	8
282	Throop, Heeman	J	pt 13-14	3-4	mf and f son	8
307	Thompson, Thomas	J	pt 3-4	4	mf and owner	11
262	Vance, James	J	pt 14-15-16	3-4	mf and owner	8
263	Vance, David	J	pt 14-15-16	3-4	mf and owner	8
270	Whitney, Samuel	J	pt 16-17	3	mf and owner	10
315	Walters, Joseph	J	pt 2	3-4	mf and owner	11
269	Young, George	J	pt 14	3	mf and tenant	8
334	Young, Abraham	J	pt 9-10	4	mf and tenant	8

P. O. ad-  
dress

ner ..... 8  
nant ..... 8  
on ..... 8  
ner ..... 10  
ner ..... 10  
ner ..... 10  
nant ..... 8  
ner ..... 11  
ner ..... 11  
pant ..... 10  
nev ..... 10  
ner ..... 9  
on ..... 9  
nant ..... 10  
ner ..... 8  
ner ..... 9  
ner ..... 9  
ner ..... 8  
ner ..... 11  
ner ..... 11  
nant ..... 11  
nant ..... 8  
ner ..... 11  
ner ..... 11  
ner ..... 11  
ner ..... 11  
ner ..... 10  
ner ..... 10  
ner ..... 10  
nant ..... 8  
ner ..... 9  
nant ..... 9  
ner ..... 9  
ner ..... 10  
ner ..... 10  
n. .... 10  
ner ..... 10  
ner ..... 9  
ner ..... 8  
ner ..... 10  
ner ..... 10  
ner ..... 11  
nant ..... 8  
ner ..... 11  
pant ..... 11  
ner ..... 11  
ner ..... 11  
n. .... 8  
ner ..... 10  
ner ..... 8  
ner ..... 8  
n. .... 8  
n. .... 8  
ner ..... 8  
n. .... 8  
ner ..... 11  
ner ..... 8  
ner ..... 8  
ner ..... 10  
ner ..... 11  
nant ..... 8  
nant ..... 8

**Part II—Persons entitled to vote at Municipal Elections only.**

No. on Roll	Name	Jur- dis.	Lot	Con	Description	P. O. ad- dress
298	Chadwick, Ellen M.		pt 3-5	4	owner	11
242	Daniels, Mary		pt 4-5	3	do	10
275	Kennedy, Martha		p <sup>r</sup> 17	4	do	10
335	Lane, Julia		pt 18	3	do	10
324	Rankin, Martha		pt 7-8	4	do	11
294	Throop, Melissa		pt 13	4	do	8
268	Young, Mary		pt 14	3	do	8

**Part III.—Persons entitled to vote at Elections to Legislative Assembly only.**

310	Bradley, William		pt 3	4	m f.	11
205	Halfpenny, John W.		pt 13	4	m f.	8
208	Thompson, John D.		pt 3-4	4	m f.	11
309	Thompson, Thomas P.		pt 3-4	4	m f.	11

Sc

**P**

Pa

No  
of  
Re

49  
49  
34  
40  
42  
42  
48

34  
35  
35  
36  
40  
40  
42  
42  
43  
43  
44  
44  
44  
45  
45  
46  
46  
46  
47  
47  
51  
51  
51  
52  
53  
53  
54  
55

51  
40  
45  
45  
46  
48  
50  
51  
51  
43

36  
37  
47  
50  
50  
50  
50  
50

**VOTERS' LIST, 1889—MUNICIPALITY OF AUGUSTA.**

Schedule of Post Offices—Roebuck 6; Central Augusta 7; Charleyville 8; Prescott, 10; Downville, 11; Glennore 16.

**Polling Sub-division No. 3**—Comprising all those portions of the 5th and 6th concessions lying between the eastern limit of said township and eastern side line of lot No. 19 in each of said concessions.

Part I—Persons entitled to vote at both Municipal Elections and elections to the Legislative Assembly.

No. on Roll	Name	Jur-ors.	Lot	Con	Description	P. O. address
496	Alkerton, Thomas	j	pt 5	6	mf and owner	6
484	Atridge, Thomas	j	pt 10	5	mf and owner	11
340	Alberry, William	j	pt 12.13	5	mf and owner	8
406	Anderson, Benjamin	j	pt 17	6	mf and owner	8
407	Anderson, Jessie	j	pt 17	6	mf and owner	8
425	Alkerton, Thomas	j	pt 2.3	5	mf and tenant	11
426	Alkerton, William	j	pt 2.3	5	mf and tenant	11
483	Atridge, John	j	pt 10.11	5.6	mf and owner	8
347	Black, John sen		pt 14	5	mf and owner	8
356	Bain, William J		pt 15	5	mf and f son	8
355	Bain, David	j	pt 15	5	mf and owner	8
360	Baker, Melvin	j	pt 15.16	6.5	mf and owner	8
491	Ball, George M.	j	pt 17	5	mf and owner	8
495	Bain, William	j	pt 18	5	mf and tenant	16
422	Bower, Samuel	j	pt e com	5	mf and owner	11
427	Barton, John M.	j	pt 2	5	mf and owner	11
436	Barton, John		pt 2	5	mf and owner	11
437	Barton, Samuel		pt 2	5	mf and owner	11
453	Baker, Robert J.	j	pt 4.5.6	5	mf and owner	11
442	Burzee, Nelson		pt 5	5	mf and owner	11
443	Baker, John	j	pt 8	6	mf and owner	11
454	Baker, Seymour		pt 5.6	5	mf and f son	11
456	Baker, Theodore	j	pt 7	6	mf and owner	11
459	Bell, Peter		pt 4	5	mf and owner	11
462	Bass, Philander	j	pt 7	5	mf and owner	11
463	Bass, George H.		pt 7	5	mf and owner	11
465	Brady, James	j	4	6	mf and owner	7
469	Barton, George	j	pt 8	5	mf and owner	7
471	Barton, George		pt 10	5	mf and tenant	7
473	Barton, John		pt 9.10	5	mf and owner	8
511	Barton, John		pt 15.16	6	mf and tenant	7
516	Brown, Rufus		pt 12	6	mf and owner	6
517	Barton, Samuel S.	j	pt 13	6	mf and owner	6
527	Bovaird, John sen		pt 9	6	mf and owner	6
530	Barton, George H.	j	pt 8	6	mf and owner	6
533	Barton, Charles W.	j	pt 6	6	mf and owner	6
546	Barton, Samuel		pt 6	6	mf and tenant	6
550	Barton, John		pt 2	6	mf and owner	6
515	Casey, Thomas	j	pt 17	6	mf and owner	7
409	Cook, Isaac G.		pt c.com oth p	6	mf and owner	16
451	Campbell, Joseph J.		pt 5	5	mf and owner	11
457	Caddigan, David sen.		pt 5	5	mf and owner	11
464	Caddigan, David		pt 7	5	mf and tenant	11
488	Conlin, James	j	pt 9	5	mf and owner	11
509	Cawfield, James		pt 15.16	6	mf and owner	7
513	Casey, William		pt 18	6	mf and owner	7
514	Casey, John		pt 18	6	mf and f son	7
432	Cummings, Levi	j	pt 2	6	mf and owner	6
363	Durant, Charles		pt 14.19	5	mf and owner	8
367	Dakins, Samuel	j	pt 16	5	mf and owner	8
474	Davison, John		pt 9.10.11	5	mf and owner	8
561	Davison, Marcus sen.		pt 8.9.10	6.8	mf and owner	6
502	Davison, Marcus jun.		pt 8.9.10	6.8	mf and f son	6
503	Davison, William		pt 8.9.10	6.8	mf and f son	6
504	Davison, Benoni		pt 8.9.10	6.8	mf and f son	6
506	Davison, Benoni sen.		pt 10	6	mf and tenant	6

No. on Roll	Name	Jur-ots.	Lot	Con	Description	P. O. address
525	Davison, William J.	j	pt 10	6	mf and owner	6
429	Davison, Thomas N.	j	pt 1	5	mf and owner	11
430	Davison, George		pt e com	5	mf and owner	11
524	Earl, Joel		pt 11	6	mf and owner	6
523	Earl, Milton J.	j	pt 11-12	6-7	mf and owner	6
441	Gallagher, James		pt 5	5	mf and tenant	11
494	Goldsmith, Henry	j	pt 6	5	mf and owner	10
495	Goldsmith, George		pt 6	5	mf and occupant	10
498	Gill, Thomas		pt 10	6	mf and tenant	6
518	Gallagher, William	j	pt 12	6	mf and tenant	7
346	Hare, John		pt 13	5	mf and tenant	8
428	Hagan, John	j	pt 1-2	5	mf and owner	11
434	Haley, Alphens	j	pt 3	6	mf and tenant	6
545	Honeywell, Rice		pt 6	6	mf and tenant	6
448	Johnston, John	j	pt 4-5	5	mf and owner	10
449	Johnston, Robert J.		pt 4-5	6	mf and owner	10
534	Jackson, William	j	pt 6-8	6	mf and owner	6
535	Jackson, John	j	pt 6-8	6	mf and owner	6
538	Johnston, Andrew	j	pt 3	6	mf and owner	6
358	Kingston, James	j	pt 14-12	5-6	mf and owner	7
359	Kingston, Cornelius		pt 14-12	5-6	mf and f son	7
421	Knapp, Jesse	j	pt 1 e com	5	mf and tenant	11
444	Knapp, John		pt 5	6	mf and owner	6
446	Kelly, James	j	pt 4-5-6	5	mf and tenant	10
447	Kelly, Martin	j	pt 4-5-6	5	mf and tenant	10
493	Kelly, William	j	pt 7	5	mf and tenant	10
532	Kelso, Robert		pt 7	6	mf and f son	6
541	Kingston, Francis		pt 3	6	mf and tenant	6
54	Kelso, Thomas		pt 4	6	mf and owner	6
414	Lafevre, Gideon		pt 17	6	mf and tenant	7
342	Lindsay, Robert		pt 13 other pr	5	mf and owner	8
455	Lavery, Robert		pt 4-5-6	5-6	mf and tenant	11
461	Leslie, David W.	j	pt 6	5	mf and owner	11
539	Lawrence, Albert		pt 6	6	mf and owner	6
510	Murphy, John		pt 15-16	6	mf and owner	7
492	Mosher, James		c com oth pr	5	mf and owner	16
403	Mosher, Malcolm		c com oth pr	5	mf and owner	16
433	Murray, Thomas		pt 3	5	mf and owner	6
537	Mellon, Charles		pt 4	5	mf and tenant	6
369	McCarthy, William		pt 16	5	mf and tenant	8
417	McGrath, John	j	pt 15	6	mf and owner	16
438	McSorley, John		pt 1-3	6	mf and owner	6
439	McSorley, Michael		pt 4	6	mf and owner	6
481	McRoberts, Samuel		pt 10	5	mf and owner	6
485	McCrea, Charles sen		pt 9-7	5-6	mf and owner	11
486	McCrea, Edward		pt 9-7	5-6	mf and f son	11
487	McCrea, Charles jun		pt 9-7	5-6	mf and f son	11
522	McLean, Justus H.	j	pt 10	6	mf and owner	6
548	McKinley, Andrew		pt 5	6	mf and tenant	6
551	McSorley, Thomas		pt 1 e com	6	mf and owner	6
410	O'Riley, Terrance	j	pt 12-18-17	6-5	mf and owner	7
411	O'Riley, Miles	j	pt 12-18-17	6-5	mf and owner	7
412	O'Riley, Edward	j	pt 12-18-17	6-5	mf and owner	7
512	O'Neil, James		pt 16-17	6	mf and owner	7
500	Prevere, Francis		pt 10	6	mf and tenant	6
480	Perrin, Albert		pt 9	5	mf and owner	11
507	Perrin, Amos		pt 13-15	5-6	mf and owner	7
508	Perrin, John K.		pt 13-15	5-6	mf and f son	7
479	Perrin, Robert		pt 11-12oth pr	5	mf and f son	11
478	Perrin, Charles		pt 11-12oth pr	5	mf and f son	11
477	Perrin, Eben	j	pt 11-12oth pr	5	mf and owner	11



Description	P. O. address	No. on Roll	Name	Jur. ors.	Lot	Con	Description	P. O. address
owner	6	466	Perrin, John		pt 7	5	mf and tenant	11
owner	11	423	Perrin, Thomas		pt 2 e com	5	mf and tenant	11
owner	11	415	Parks, Francis		pt 17	6	mf and tenant	7
owner	6	343	Pepper, Charles sen		pt 13	5	mf and tenant	8
owner	6	344	Pepper, Charles jun		pt 13	5	mf and tenant	8
		400	Perrin, Gourley B.	j	pt 16-17	5	mf and owner	8
		366	Perrin, Myer		pt 10	5	mf and tenant	8
		419	Pepper, William	j	pt 16	5	mf and tenant	16
		521	Robinson, Thomas	j	pt 11	6 7	mf and owner	6
		491	Raycroft, Charles	j	pt 7-11	5 6	mf and owner	11
		445	Roche, Rev Edmond P.		pt 4-5-6	5	mf and owner	10
		450	Richardson, James		pt 4-5	5	mf and owner	11
		353	Shannon, Moses H.	i	pt 14	5	mf and owner	8
		354	Steel, John		pt 15	5	mf and owner	8
		452	Spicer, Hiram		pt 5	5	mf and owner	11
		475	Stephenson, Thomas		pt 10-11	5	mf and owner	8
		476	Stephenson, Robert		pt 10-11	5	mf and owner	8
		528	Steel, William		pt 8	6	mf and owner	6
		529	Steel, Reuben		pt 8	6	mf and owner	6
		544	Starr, Aidan		pt 6	6	mf and owner	6
		547	Spero, John		pt 5	6	mf and owner	6
		339	Throop, Israel		pt 14-15-18	4-5	mf and owner	8
		519	Toppin, Alexander		pt 11-12	7-6	mf and owner	6
		520	Toppin, George F.		pt 11-12	7-6	mf and tenant	6
		431	Traverse, Patrick		pt 2	6	mf and owner	6
		341	Typhair, Alexander		pt 12-13	5	mf and tenant	8
		361	Walsh, Edward		pt 14	5	mf and owner	8
		362	Wilkins, William J.		pt 14	5	mf and tenant	8
		365	Wylie, John		pt 16	5	mf and owner	8
		467	Whalen, John		pt 8	5	mf and owner	7
		472	Walsh, George		pt 8	5	mf and owner	8
		489	Walsh, Thomas E.		pt 8	5	mf and owner	11
		490	Walsh, Patrick		pt 8	5	mf and owner	11
		131	Wylie, John jun		pt 15	6	mf and owner	16
		413	Wilkins, Wm. J.		pt 17	6	mf and owner	7
		359	Young, Rufus	j	pt 13	5	mf and owner	8
		352	Young, William		pt 11	5	mf and tenant	8

**Part II—Persons entitled to vote at Municipal Elections only.**

owner	6	552	Gore, Margaret		pt 1	6-7	owner	6
owner	6	540	Johnston, Mary		pt 3-5	6	do.	6
owner	6	435	Johnston, Elizabeth		pt 3	5	tenant	6
owner	6	531	Kelso, Jane		pt 7-5	6-8	owner	6
owner	11	472	Kelly, Catherine		pt 7	5	do.	10
owner	11	357	Kingston, Catherine		pt 12-14	6-5	do.	7
owner	11	420	Knapp, Elizabeth		pt 1	7	do.	11
owner	6	416	McGrath, Ellen		pt 16-15	5-6	do.	7
owner	6	526	Smith, Ann		pt 9	1	do.	16
owner	6	408	Throop, Mary Ann		pt 18	5	do.	16
owner	7	351	Young, Mary		pt 14	5	do.	8

**Part III.—Persons entitled to vote at Elections to Legislative Assembly only.**

owner	11	348	Black, John jun		pt 14	5	mf	8
owner	7	349	Black, Arthur		pt 14	5	mf	8
owner	7	460	Bell, Thomas J.		pt 4	5	mf	11
owner	11	458	Caddigan, David jun		pt 5	5	mf	11
owner	11	364	Durant, William		pt 14	5	mf	8
owner	11	536	Robinson, James		pt 4	6	mf	6

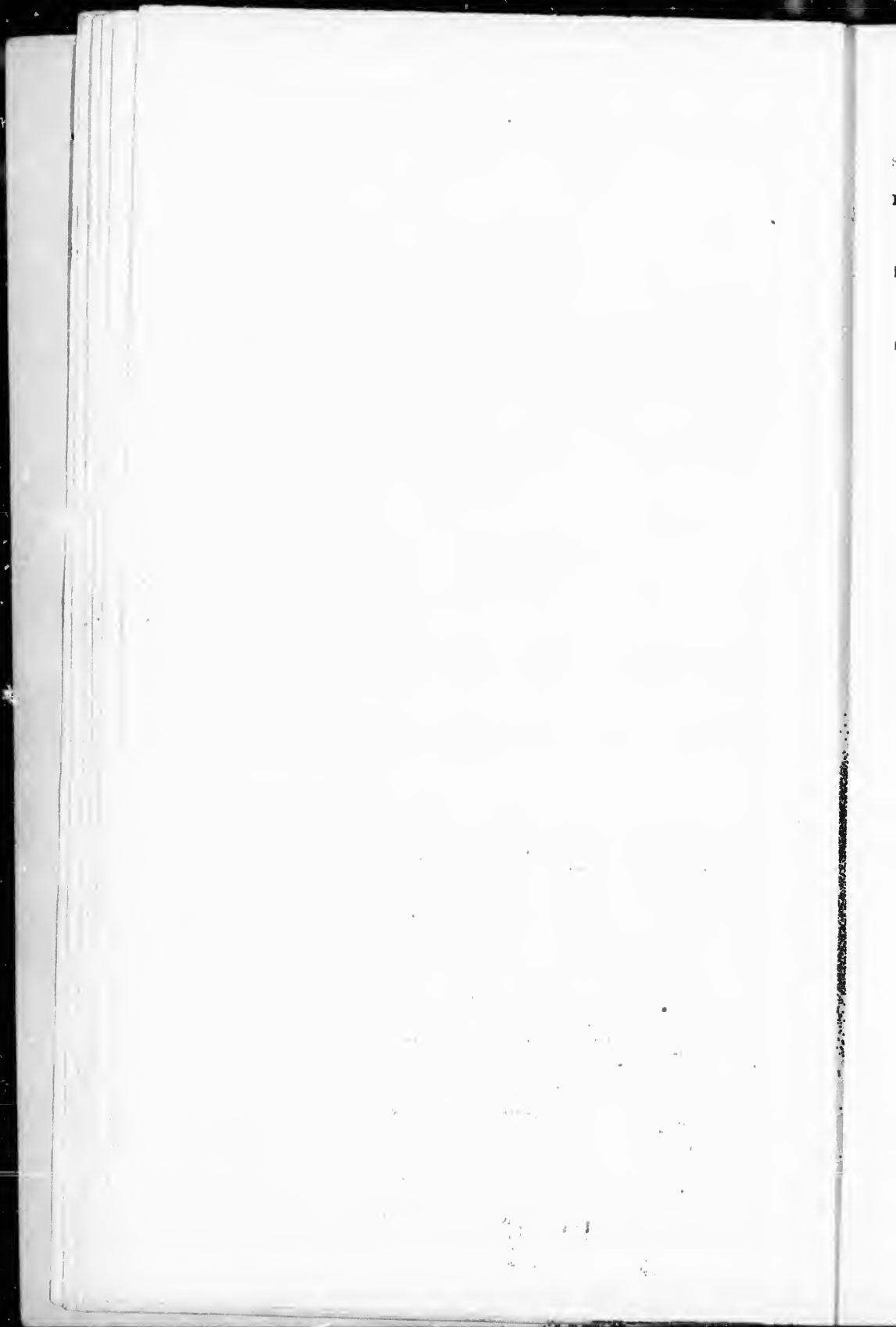

**VOTERS' LIST, 1889—MUNICIPALITY OF AUGUSTA.**

Schedule of Post Offices—North Augusta 4; Roebuck 6; Central Augusta 7; Charleyville 8; Donville, 11; Garretton 15; Throoptown 17.

**Polling Sub-division No. 4**—Comprising all those portions of the 7th and 8th concessions lying between the eastern limit of said township and eastern side line of lot No. 24 in each of said concessions.

Part I—Persons entitled to vote at both Municipal Elections and elections to the Legislative Assembly.

No. on Roll	Name	Jurors.	Lot	Con	Description	P. O. address
585	Alberry, William		pt 17	7	mf and owner	7
590	Alberry, Enoch W.		pt 15-17	8-7	mf and owner	7
591	Alberry, William J.		pt 15	8	mf and owner	7
558	Brown, Josiah		pt 4-1	7-8	mf and occupant	6
572	Burns, George	j	pt 15-21-23	8	mf and owner	15
579	Black, Cornelius		pt 15-16-17	8-7	mf and owner	7
581	Black, Hugh		pt 15-16-17	8-7	mf and f son	7
617	Burns, Arthur		pt 12	8	mf and owner	4
618	Burns, George	j	pt 17-15	9-8	mf and owner	4
630	Brown, Samuel	j	pt 15	7	mf and owner	7
642	Bovaird, John	j	pt 9-10	7	mf and owner	6
644	Baitson, Thomas		pt 9	7	mf and owner	6
646	Bovaird, Alexander		pt 8	7	mf and owner	6
647	Bovaird, Frederick	j	pt 8	7	mf and tenant	6
649	Bovaird, Joseph		pt 8	7	mf and f son	6
650	Barton, George A.	j	pt 7-9-7	6-7	mf and owner	6
651	Barton, Norton E.		pt 7-9-7	6-7	mf and f son	6
652	Barton, Delbert A.		pt 7-9	6-7	mf and f son	6
655	Bovaird, William	j	pt 3-6	7	mf and owner	6
660	Bovaird, Charles	j	pt 5	7	mf and owner	6
664	Burke, Alexr sen		pt 3-4	7-8	mf and owner	6
665	Burke, Alexr jun		pt 3-4	7-8	mf and f son	6
666	Burke, James		pt 3-4	7-8	mf and f son	6
667	Burke, Thomas		pt 3-4	7-8	mf and f son	6
670	Barton, George	j	pt 3	7	mf and owner	6
673	Barton, Nathaniel		pt 2	6-7	mf and occupant	6
574	Cummings, Aaron B.	j	pt 17	7	mf and owner	7
575	Cummings, Elias		pt 17	7	mf and f son	7
582	Conners, James		pt 14-15	8-7	mf and owner	7
610	Callen, Mathew		pt 21-23	7	mf and owner	17
653	Connell, Richard		pt 7	7	mf and owner	5
683	Codden, William	j	pt 2-3	8	mf and owner	6
684	Codden, Patrick	j	pt 2-3	8	mf and owner	6
685	Codden, Christopher	j	pt 2-3	8	mf and owner	6
686	Codden, William	j	pt 2-3	8	mf and owner	6
596	Doyle, Thomas		pt 20	7-8	mf and owner	17
600	Doyle, James		pt 20-21	7	mf and owner	17
603	Doyle, James		pt 21	8	mf and tenant	17
623	Delaney, Edward		pt 19 e com	8	mf and owner	7
624	Delaney, Albert		pt 19 e com	8	mf and f son	7
656	Dumbar, George P.	j	pt 3	7	mf and owner	6
676	Dumbar, David		pt 1	7	mf and owner	6
677	Dumbar, Andrew		pt 1	7	mf and f son	6
681	Drummond, John		pt e com	7-6	mf and owner	6
601	Evans, John	j	pt 20-21	7	mf and owner	17
592	Elliott, Thomas		pt 13	8	mf and owner	7
621	Fancett, Chauncey	j	pt 17	8	mf and owner	7
556	Heck, Jacob		pt 4-1	7-8	mf and owner	6
557	Heck, George		pt 4-1	7-8	mf and f son	6
570	Hall, William	j	pt 6	8	mf and owner	6
571	Hall, James		pt 6	8	mf and owner	6
674	Hutton, Thomas	j	pt 2	7	mf and owner	6
382	Hutton, James	j	pt 2	7	mf and owner	6
625	Hickey, James	j	pt 19	8	mf and owner	17

No. on Roll	Name	Jurors.	Lot	Cou	Description	P. O. address
560	Johnston, William	J	pt 11.14	8-9	mf and owner	15
554	Knapp, Charles W	J	pt 7	8	mf and owner	6
555	Knapp, Charles	J	pt 5	8	mf and owner	6
614	Kervin, Patriek	J	pt 13.14	8	mf and owner	4
615	Kervin, John	J	pt 13.14	8	mf and son	4
619	Kinch, Abraham	J	pt 17	8	mf and tenant	4
659	Kingston, Thos F	J	pt 5-6	8-7	mf and owner	6
663	Keating, James	J	pt 5	7	mf and tenant	6
553	Lawrence, Albert	J	pt 7	8	mf and owner	6
561	Langstaff, Wm.	J	pt 7	8	mf and owner	6
562	Ludlow, John	J	pt 16	7	mf and owner	8
563	Ludlow, Francis	J	pt 16	7	mf and tenant	7
569	Langstaff, Shanly	J	pt 7	8	mf and owner	15
612	Langtry, Robt	J	pt 22	8	mf and owner	4
622	Ludlow, Wm	J	pt 18	8	mf and owner	7
627	Lavery, Robt	J	pt 16	7	mf and tenant	7
577	Murphy, Chas	J	pt 17 18	7	mf and owner	7
578	Murphy, Chas W	J	pt 17-18	7	mf and f son	7
583	Murphy, Michael	J	pt 14 18	8-7	mf and owner	7
587	Murphy, Jos	J	pt 18 cen com	8	mf and owner	7
607	Murphy, Henry	J	pt 18	7	mf and owner	17
640	Mealy, Jos	J	pt 10	7	mf and owner	6
641	Mealy, Robt	J	pt 10	7	mf and owner	6
564	McMullen, Andrew	J	pt 10	8	mf and owner	15
565	McMullen, Wm	J	pt 9	8	mf and owner	15
566	McMullen, Richard	J	pt 9	8	mf and f son	15
580	McGrath, Patrick	J	pt 15-17	8-7	mf and owner	7
585	McMinis, Patrick	J	pt 20	8	mf and owner	17
606	McMahon, Edmond	J	pt 22	7-8	mf and owner	17
631	McLean, Solomon	J	pt 22	7-8	mf and owner	17
632	McLean, Guy L	J	pt 14	7	mf and owner	7
634	McCready, Richd A	J	pt 14	7	mf and tenant	7
635	McLean, Robt	J	pt 13	7	mf and occupant	7
636	McLean, Horace	J	pt 13	7	mf and owner	7
637	McLean, James	J	pt 13	7	mf and owner	7
638	McLean, Jos	J	pt 11-12	7	mf and owner	6
639	McLean, Wesley	J	pt 11-12	7	mf and owner	6
645	McCarty, George	J	pt 9	7	mf and f son	6
657	McKinly, Wm	J	pt 6	7	mf and tenant	6
658	McKinly, Andrew	J	pt 6	7	mf and owner	6
669	McKinly, Wm	J	pt 6	7	mf and tenant	6
678	Newman, Jos	J	pt e com	7	mf and owner	6
679	Newman, John G	J	pt e com	7	mf and f son	6
611	O'Neil John	J	pt 23-24	7	mf and owner	17
559	Parks, Chas	J	pt 11-14	8-9	mf and owner	15
643	Parks, John	J	pt 9-10	7	mf and tenant	6
588	Ruide, James	J	pt 15-16	7	mf and owner	7
589	Ragsdale, Wm	J	pt 14	7	mf and owner	7
604	Russell, James	J	pt 21	7	mf and owner	17
633	Rayeroft, John	J	pt 14	7	mf and owner	7
661	Robinson, James	J	pt 4-5	6-7	mf and owner	6
662	Robinson, James	J	pt 5	7	mf and owner	6
576	Thorpe, James	J	pt 17	7	mf and owner	7
584	Thorpe, Thomas	J	pt 18-19	7	mf and owner	7
597	Thorpe, Henry	J	pt 19-20-21	7-8	mf and owner	17
598	Thorpe, Arthur	J	pt 19-20-21	7-8	mf and f son	17
599	Thorpe, Thomas	J	pt 19-20-21	7-8	mf and f son	17
608	Thorpe, Thomas	J	pt 18	7	mf and owner	17
613	Townsend, John	J	pt 14	7	mf and owner	17
629	Thompson, Henry	J	pt 15-16	7	mf and tenant	4

No. on Roll

620  
654  
671  
672  
567  
687

593  
594  
628  
648

675

586

680

616

568

609

602

Part

Description	P. O. address
owner	13
owner	6
owner	6
owner	4
son	4
nant	4
vner	6
nant	6
vner	6
vner	6
vner	8
nant	7
vner	15
vner	4
vner	7
nant	7
vner	7
on	7
vner	7
vner	7
vner	17
ner	6
on	6
ner	15
ner	15
on	15
ner	7
ner	17
ner	17
ner	17
ner	7
nant	7
upant	7
ner	7
ner	7
ner	7
ner	6
n	6
nant	6
ner	6
nant	6
nant	6
ner	6
n	6
ner	17
ner	15
nant	6
ner	7
ner	7
ner	17
ner	7
ner	6
ner	6
ner	7
ner	7
ner	17
ner	17
ner	17
ner	17
ner	4
nant	7

No. on Roll	Name	Jurors.	Lot	Con	Description	P. O. address
620	Whalen, Thos		pt 17 e com	8	mf and owner	4
654	Whitney, Francis	j	pt 7	7	mf and owner	6
671	White, Wm	j	pt 2	6-7	mf and owner	6
672	White, David	j	pt 2	6-7	mf and owner	6
567	Walker, Wm	j	pt 9	8	mf and owner	15
687	Yeldon, Wm		pt 2-3	5	mf and occupant	6

Part II—Persons entitled to vote at Municipal Elections only.

593	Black, Elizabeth		pt 19-20	7	owner	17
594	Black, Jane		pt 19-20	7	do	17
628	Brown, Amelia		pt 15-16	7	do	7
648	Bovaird, Mary		pt 8	7	do	6
675	Dunbar, Mary		pt 1	7	do	6
586	Guy, Sarah		pt cen com	18-8	do	7
680	Kelso, Mary Jane		pt 1-2	7-6	do	6
616	Kennedy, Mary Ann		pt 13	8	do	4
568	Langstaff, Eliza		pt 7	8	do	15
609	O'Keefe, Mary		pt 22	7	do	17
602	Russell, Ellen		pt 21	8	do	17

Part III.—Persons entitled to vote at Elections to Legislative Assembly only.

NONE

No  
on  
Rol

81  
81  
81  
81  
81  
82

71  
71  
71  
72  
81

77  
69

70  
70  
70  
70  
70  
70  
70

70  
71

71  
71

71  
71

71  
71

71  
71

71  
71

71  
71

71  
71

71  
71

71  
71

71  
71

71  
71

71  
71

71  
71

71  
71

71  
71

71  
71

71  
71

71  
71

71  
71

71  
71

No. on Roll	Name	Jur- ois.	Lot	Con	Description	P. C. ad- dress
812	Jones, Wm. sen	j	pt 17	10	mf and owner	15
813	Jones, Wm. jun		pt 17	10	mf and f son	15
814	Jones, Wesley		pt 17	10	mf and f son	15
815	Jones, Saml.		pt 21	10	mf and owner	5
817	Jones, Thos.	j	pt 18	10	mf and owner	15
820	Johnson, Robt.	j	pt 20	10	mf and owner	15
710	Kyle, John	j	pt 18 c com	9	mf and owner	4
711	Kyle, Wm. J.		pt 18 c com	9	mf and f son	4
712	Kyle, John T.		pt 18 cen com	9	mf and f son	4
723	Kinch, Geo.	j	pt 10	9	mf and owner	15
816	Kerr, Jos.		pt 21	10	mf and tenant	5
773	Launderville, Paul	j	pt 6	10	mf and tenant	15
691	Langtry, Jos.	j	pt 22	9	mf and tenant	4
708	Meach, Thos.	j	pt 16-19	8-9	mf and owner	4
709	Meach, Frank		pt 16-19	8-9	mf and f son	4
763	Morrison, Jas.		pt 2	10	mf and owner	5
764	Morrison, Geo.		pt 2	10	mf and f son	5
765	Morrison, Albert		pt 2	10	mf and f son	5
766	Morris, John		pt 2	9	mf and owner	5
767	Morris, Edward	j	pt 3	9-10	mf and owner	5
713	McRoberts, John	j	pt 8-18-19	10	mf and owner	15
716	McRoberts, Wm. J.		pt 15	9	mf and owner	15
736	McMullen, Jas	j	pt 9	9	mf and owner	15
733	McElree, John		pt 10	9	mf and owner	15
734	McElree, Samuel		pt 10	9	mf and f son	15
735	McElree, John	j	pt 11-10	8-9	mf and owner	15
737	McMullen, Rich	j	pt 10-11-14	8-9	mf and owner	15
738	McMullen, Albert J.		pt 11-14	9	mf and f son	15
739	McMullen, Geo		pt 11-14	9	mf and f son	15
776	McRoberts, Jas	j	pt 7	9	mf and owner	15
8-1	McReynolds Edward	j	pt 14	10	mf and tenant	15
808	McFadden, Alexr	j	pt 16-17	10	mf and owner	15
809	McFadden, Robt		pt 16-17	10	mf and f son	15
810	McFadden, Jas		pt 16-17	10	mf and f son	15
811	McFadden, Hugh	j	pt 13	10	mf and owner	15
743	McReynolds, John	j	pt 1-2	10	mf and owner	5
819	McCoy, Robt	j	pt 19. c com.	10	mf and owner	5
768	Notell, Jas. K.	j	pt 3-4	9	mf and owner	15
697	Powell, Martin	j	pt 23	10	mf and owner	4
698	Powell, Wm.		pt 23	10	mf and f son	4
701	Percival, Roger	j	pt 20-22	10	mf and owner	4
702	Percival, Mathew J.		pt 20-22	10	mf and f son	4
700	Percival, Saml		pt 21-22	9	mf and owner	4
745	Pickens, John	j	pt 12-21	8-9	mf and owner	4
724	Reynolds, Jas		pt 11-13	9	mf and owner	15
725	Reynolds, Saml		pt 11-13	9	mf and f son	15
726	Reynolds, Geo		pt 11-13	9	mf and f son	15
727	Reynolds, Rich		pt 11-13	9	mf and f son	15
740	Reynolds, Wm	j	pt 5-6	9	mf and owner	15
748	Russell, John	j	pt 19	9	mf and owner	4
757	Robinson, Thos. A	j	pt 1	9-10	mf and owner	5
758	Robinson, Wm.		pt 1	10	mf and owner	5
759	Robinson, Robt.	j	pt 1	10	mf and tenant	5
774	Reynolds, John		pt 5-6	9	mf and owner	15
775	Reynolds, Jos.		pt 5-6	9	mf and f son	15
796	Snølden, Robt.		pt 10	10	mf and tenant	15
696	Sunderland, Wm. H.	j	pt 24	10	mf and owner	4
699	Sunderland, Thos.		pt 23	10	mf and owner	4
761	Streight, John		pt 2-3	10	mf and owner	5
762	Streight, Thos.	j	pt 3	10	mf and owner	5
780	Sophy, Sorrel		pt 8	10	mf and owner	15
781	Sophy, Henry		pt 8	10	mf and f son	15
782	Sophy, Wm.		pt 8	10	mf and f son	15
785	Streight, Saml.	j	pt 12-13	10	mf and owner	15

## VOTERS' LIST, 1889 MUNICIPALITY OF AUGUSTA.

Schedule of Post Offices: North Augusta 4; Bishop's Mills 5; Roebuck 6; Garretton 15

**Polling Sub-division No. 5**—Comprising all those portions of the 9th and 10th concessions lying between the eastern limit of said township and eastern side line of lot No. 26 in each of said concessions.

**Part I**—Persons entitled to vote at both Municipal Elections and elections to the Legislative Assembly.

No. on Roll	Name	Jurisdiction	Lot	C. O.	Description	P. O. address
704	Aekland, W.	J	pt 18 19 lot 20	7 9	mf and owner	4
753	Alkerton, Benj	J	pt e com	9	mf and owner	4
818	Baker, Calvin		pt 18	10	mf and f son	15
744	Brown, Wm		pt 12 21	8 9	mf and owner	4
746	Burns, John		pt 19	9	mf and owner	4
747	Burns, Thos		pt 19	9	mf and f son	4
802	Boyd, Joseph		pt 16	10	mf and owner	15
803	Boyd, Jos. A.		pt 16	10	mf and f son	15
690	Crafts, Wm.		pt 22	9	mf and owner	4
692	Crafts, Wm.		pt 22 other pr	9 10	mf and owner	4
741	Cotton, Rich.		pt 7	9	mf and owner	15
742	Cotton, Caesar		pt 7	9	mf and tenant	15
760	Cooper, John		pt 1	10	mf and owner	5
771	Cooper, Saml.		pt 4 5	9 10	mf and owner	15
795	Cassels, Joseph		pt 10	10	mf and owner	15
797	Cullen, John		pt 14 13	10	mf and owner	15
798	Cullen, Mathew		pt 14 13	10	mf and f son	15
799	Cullen, Thos. G.		pt 14 13	10	mf and f son	15
821	Cochran, Martin		pt 19	10	mf and owner	4
689	Driscoll, James		pt 8 9	9	mf and tenant	15
693	Davis, Geo. J.		23 pt 26th pr	9 10	mf and owner	4
695	Davis, Henry J.		pt 24	10	mf and owner	4
720	Dodge, James		pt 12	9	mf and f son	15
721	Dodge, Albert		pt 12	9	mf and f son	15
732	Diamond, Geo.		pt 13 12	8 9	mf and owner	15
794	Doyle, Henry		pt 9	10	mf and tenant	15
694	Foxen, Samuel		23 pt 22 25	9 10	mf and tenant	4
717	Ferguson, John	J	pt 8 13	10 9	mf and owner	15
718	Ferguson, Jos		pt 8 13	10 9	mf and f son	15
783	Ferguson, Thos.		pt 9	9	mf and owner	15
784	Ferguson, Albert	J	pt 9	9	mf and owner	15
786	Ferguson, James		pt 8 11	10	mf and owner	15
787	Ferguson, Wm. J.		pt 8 11	10	mf and f son	15
790	Ferguson, Geo. sen		pt 7 10 11	10	mf and owner	15
791	Ferguson, Thos.		pt 7 10 11	10	mf and owner	15
792	Ferguson, Geo. jun		pt 7 10 11	10	mf and f son	15
731	Garrett, Nathl		pt 10 12 13	9 8	mf and owner	15
728	Garrett, Nathl		pt 10	9 10	mf and owner	15
729	Garrett, Jos.		pt 10	9 10	mf and f son	15
730	Garrett, Robt. H.		pt 9	10	mf and owner	15
749	Gehan, Peter		5 17	9	mf and owner	4
751	Gehan, Patrick		17	9	mf and tenant	4
777	Greer, Thos. L.		7	9	mf and owner	15
806	Greer, John	J	15	10	mf and owner	15
807	Greer, Jos.		15	10	mf and f son	15
688	Hutton, Wm.	J	pt 8 9	9	mf and owner	15
715	Hillis, Hanson		pt 14	9	mf and owner	15
779	Hutton, Thos.	J	pt 8	9	mf and tenant	15
705	Jones, Robt.	J	pt 16 17	9	mf and owner	15
706	Jones, Wm.	J	pt 19	10	mf and owner	15
707	Jones, Robt.		pt 19	10	mf and tenant	15
788	Johnson, Wm.		pt 7 12	10	mf and owner	15



ons of the 9th and  
aid township and  
ssions.

ions and elections

Description P. O. address

nd owner .... 4

nd owner .... 6

nd f son .... 15

nd owner .... 4

nd owner .... 4

nd f son .... 4

nd owner .... 15

nd f son .... 15

nd owner .... 4

nd owner .... 4

nd owner .... 15

nd tenant .... 15

nd owner .... 5

nd owner .... 15

nd owner .... 15

nd owner .... 15

nd f son .... 15

nd f son .... 15

nd owner .... 4

nd tenant .... 15

nd owner .... 4

nd owner .... 4

nd f son .... 15

nd f son .... 15

nd owner .... 15

nd owner .... 15

nd f son .... 15

nd owner .... 15

nd owner .... 15

nd owner .... 15

nd owner .... 4

nd tenant .... 4

nd owner .... 15

nd owner .... 15

nd f son .... 15

nd owner .... 15

nd owner .... 15

nd owner .... 15

nd owner .... 15

nd owner .... 15

nd owner .... 15

nd owner .... 15

nd owner .... 15

nd owner .... 15

nd owner .... 15

nd owner .... 15

No. on Roll	Name	Acres.	Lot	Con.	Description	P. O. address
754	Taggart, James	j	pt 1	9	mf and owner	6
755	Taggart, John	j	pt 2	9	mf and owner	6
800	Thorpe, Rich.		pt 14	10	mf and owner	15
769	Vicent, Seymour		pt 4	9	mf and owner	15
768	Weir, James	j	pt 20	10	mf and owner	4
752	Whalen, John		pt 16	9	mf and owner	4
770	Walker, Geo.	j	4	10	mf and owner	15
804	Weir, Wm. H.	j	pt 15	10	mf and owner	15
705	Wilson, John T.	j	pt 15	10	mf and tenant	15
889	Yeldon, Wm	j	pt 7-12	10	mf and tenant	15

Part II—Persons entitled to vote at Municipal Elections only.

793	Cornell, Wm.		pt 9	10	owner	15
719	Dodge, Mrs.		pt 12	9	do.	15
722	Diamond, Mary J		pt 12	9	do.	15
772	Ferguson, Geo.		pt 6	10	do.	15
750	Gehan, Eleanor		pt 17	9	do.	4
778	Hutton, Sarah		pt 8	9	do.	15
714	Mimish, Jemima		pt 15	9	do.	15
756	Ragsdale, Ann		pt 1	9	do.	6

Part III.—Persons entitled to vote at Elections to Legislative Assembly only.

NONE

Sche

**Pol**  
cess  
Emi  
said

Par

No.  
on  
Roll

891  
892

883  
822

82  
83

85  
85

86  
91

93  
93

93  
93

93  
94

94  
94

94  
96

96  
96

96  
96

96  
96

96  
96

96  
96

96  
96

96  
96

96  
96

96  
96

96  
96

96  
96

92  
85

8  
9

9  
9

9  
9

VOTERS' LIST, 1889 MUNICIPALITY OF AUGUSTA.

Schedule of Post Offices: Maitland 2; Brockville 4; Prescott 10; Maynard 9.

**Polling Sub-division No. 6** Comprising all that portion of the 1st concession lying between the eastern side line of lot No. 19 and the western limit of the said township, and all that portion of the 2nd concession of said township lying between the eastern side line of lot No. 19 and the eastern side line of lot No. 30.

Part I—Persons entitled to vote at both Municipal Elections and elections to the Legislative Assembly.

No. on Roll	Name	Jurisdiction	Lot	Con	Description	P. O. address
891	Anderson, John			1	mf and income	2
892	Anderson, Rev. G. S.			1	mf and income	2
883a	Bradford, Derenzie	j	pt 30	1	mf and tenant	2
822	Barritt, Albert	j	pt 28-29	2	mf and owner	2
827	Baker, James		pt 30	1	mf and owner	2
834	Black, Elisha	j	pt 29	1	mf and owner	2
855	Boyd, James		pt 30	1	mf and owner	2
859	Baker, James P.	j	pt 29	1	mf and owner	2
869	Brennan, Daniel		pt 33-34	1	mf and owner	2
919	Boyer, Daniel	j	pt 26-27	1	mf and owner	9
921	Bennington, John		19	1	mf and owner	2
932	Bennington, Alfred		19	1	mf and f son	10
933	Bennington, Geo.		19	1	mf and f son	10
936	Burns, James	j	pt 21	1	mf and owner	2
937	Burns, John		pt 25 other pt	1	mf and owner	2
938	Burns, John J.		pt 25 other pt	1	mf and f son	2
940	Byers, Chas.		pt 32	1	mf and owner	2
941	Byers, Chas. D.		pt 32	1	mf and f son	2
945	Burns, Thos.	j	pt 33	1	mf and owner	2
946	Burns, James		pt 33	1	mf and owner	2
949	Byers, James		pt 35	1	mf and owner	2
962	Burns, Timothy		pt 38	1	mf and tenant	1
969	Burns, Patrick		pt 28-29	1	mf and owner	2
990	Binns, Thos.	j	pt 28-29	2	mf and owner	2
826	Cleary, Patrick		pt 30	1	mf and owner	2
866	Cranston, James		pt 29	1	mf and owner	1
996	Cunningham, Adam		pt 30	1	mf and owner	1
997	Conklin, Daniel		pt 21	1	mf and owner	10
823	Dixon, Davidson		pt 30	1	mf and owner	2
843	Doyle, Patrick		pt 29 other pt	1	mf and owner	2
861	Dumbrille, John		pt 29-30	1	mf and owner	2
875	Dumbrille, Frank		pt 30	1	mf and tenant	2
907	Dalton, Wm		pt 29	1	mf and owner	2
909	Dalton, Wm		pt 29	1	mf and tenant	2
950	Dunham, Geo. S.	j	pt 36	1	mf and owner	2
951	Dunham, Herbert S.		pt 36	1	mf and f son	2
963	Dunham, Francis		pt 30	1	mf and owner	2
857	Elliott, Wm.	j	pt 30	1	mf and tenant	2
858	Elliott, Byron		pt 30	1	mf and tenant	2
885	Elliott, Wm. J.	j	pt 29-30	1	mf and owner	2
886	Elliott, Wm. C.		pt 29-30	1	mf and tenant	2
913	Ellice, Thos.		pt 28-29	1	mf and owner	2
954	Eaves, James	j	pt 36-37	1	mf and tenant	1
964	Easton, Jas. E.		pt 29	2	mf and owner	2
993	Everts, Timothy		pt 23	2-3	mf and owner	3
994	Everts, Oliver	j	pt 23	2-3	mf and owner	3
924a	Fox, Chas. E.	j	pt 24	2	mf and tenant	2
873	Fox, Austin, jun	j	pt 24	2	mf and owner	2
882	Fox, Wm		pt 30-33	1	mf and owner	2
953	Freeland, J.		pt 36-37	1	mf and owner	1
959	Findon, Job	j	pt 37-38	1	mf and tenant	1
970	Farrell, Thos.	j	pt 28	1	mf and owner	2

No. on Roll	Name	Jur-ors.	Lot	Con	Description	P. O. address
971	Farrell, John		pt 28	1	mf and f son	2
980	Fox, George	j	pt 25	2	mf and owner	2
981	Fox, Austin		pt 24	2	mf and owner	2
982	Fox, George		pt 24	2	mf and tenant	2
1020	Farrell, James		pt 24	1	mf and owner	2
927	Giffin, Cyrus	j	pt 25	1	mf and owner	2
922	Giffin, Wm. S.		pt 25	1	mf and f son	2
868	Haley, Alexr	j	pt 25-29	1	mf and owner	2
881	Henderson, R. C.		pt 30	1	mf and tenant	2
888	Hervey, Robt. G.		pt 30-31	1	mf and owner	2
978	Haley, Wm.	j	pt 24-25-29	2	mf and owner	2
979	Haley, Coleman		pt 24-25-29	2	mf and f son	2
984	Hunter, Peter	j	pt 25	2	mf and owner	2
996	Hurlbert, Burton	j	pt 20-22-23	3-2	mf and owner	2
1004	Haley, Thos.		pt 23-25-29	2-1	mf and owner	2
838	Jackson, Erastus		pt 30	1	mf and owner	2
925	Jones, Andrew	j	pt 22-23	1	mf and owner	2
926	Jones, Harold		pt 22-23	1	mf and f son	2
1012	Jones, Solomon		pt 21-22-23	1-2	mf and owner	2
1013	Jones, Andrew D.	j	pt 21-22-23	1-2	mf and tenant	2
1014	Jones, Wm. E.	j	pt 21-22-23	1-2	mf and tenant	2
844	Kennedy, Wm.		pt 29	1	mf and owner	2
924	Keeler, Saml.		pt 23-24	1-2	mf and owner	2
923	Keeler, Edwin	j	pt 23-24	1-2	mf and owner	2
914	Lewis, Rev. Richd		pt 28	1	mf and owner	2
915	Livingstone, John	j	pt 28	1	mf and tenant	2
917	Lemon, Hiram	j	pt 27-29	1	mf and owner	2
918	Lemon, C. B.		pt 27 oth. pr.	1	mf and owner	2
960	Lyman, Wm. B.	j	pt 37-38	1	mf and tenant	1
828	Mehan, James	j	pt 30	1	mf and owner	2
853	Maxwell, David L		pt 30	1	mf and owner	2
903	Mooney, John		pt 29	1	mf and owner	2
930	Murdock, Patrick C	j	20	1	mf and owner	10
965	Maxwell, James	j	pt 36-37-38	1	mf and owner	2
1000	Mowatt, Richard		pt 20	2	mf and f son	2
845	McMannus, Francis		pt 29	1	mf and owner	2
848	McMannus, Wm.		pt 29	1	mf and tenant	2
912	McIlvenna, Thos.	j	pt 31	1	mf and owner	2
929	McLean, James	j	pt 21	1	mf and owner	2
935	McLean, John		pt 23-24	1	mf and owner	2
972	McKim, John T	j	pt 27	2	mf and owner	2
931	McKenzie, Edward		pt 23	2	mf and owner	2
992	McKenzie, Alexr		pt 23	2	mf and owner	2
1018	McLean, John		pt 24	1	mf and owner	2
864	McMannus, David	j	pt 30	1	mf and tenant	2
948	McEwan, Wm.	j	pt 34-35	1	mf and owner	2
920	McTaggart, Ebenezer	j	pt 26	1	mf and owner	2
1001	Newans, Ambrose		pt 19	2	mf and owner	10
841	Pearson, Albert		pt 25-27	1	mf and owner	2
842	Pearson, Simon M.	j	pt 25-27	1	mf and tenant	2
867	Pearson, H. J.		pt 29	1	mf and tenant	2
897	Post, James H.		pt 30	1	mf and owner	2
899	Palmer, Richd		pt 30	1	mf and tenant	2
901	Plunkett, Wm.		pt 30	1	mf and tenant	2
957	Powers, Jacob		pt 37	1	mf and owner	1
973	Pearson, Wm. H.	j	pt 26-27	2	mf and owner	2
974	Pearson, Wm. F.		pt 26-27	2	mf and f son	2
975	Pearson, Hubert		pt 26-27	2	mf and f son	2
999	Price, Edward		pt 20	2	mf and owner	2
856	Robinson, Richd		pt 30-31	1-2	mf and owner	2

Description	P. O. address	No. on Roll	Name	Jur-ors.	Lot	Con	Description	P. O. address
nd f son.....	2	871	Rickey, H. J.		pt 29	1	mf and tenant	2
nd owner ....	2	939	Rockey, Jacob	j	pt 24	1	mf and owner	2
nd owner ....	2	956	Reid, James		pt 36	1	mf and tenant	1
nd tenant.....	2							
nd owner ....	2	835	Steaey, Richd	j	pt 30	1	mf and owner	2
		902	Scarlett, Henry		pt 30	1	mf and tenant	2
nd owner ....	2	908	Sudaby, James		pt 29	1	mf and owner	2
nd f son.....	2	986	Seeley, Robt	j	pt 26	2	mf and owner	2
		1009	Snyder, Wm H	j	pt 21	2	mf and owner	2
nd owner ....	2	1010	Snyder, John W.		pt 21	2	mf and f son	2
nd tenant.....	2	1019	Strong, Pitt		pt 24	1	mf and owner	2
nd owner ....	2							
nd owner ....	2	900	Turner, James		pt 30	1	mf and tenant	2
nd f son.....	2	988	Thompson, Jas. E.	j	pt 27 28	2	mf and tenant	2
nd owner ....	2	989	Thompson, John	j	pt 27 28	2	mf and tenant	2
nd owner ....	2							
nd owner ....	2	851	VanOrnum, Alpheus		pt 29	1	mf and owner	2
		854	Wilbur, Geo		pt 30	1	mf and owner	2
nd owner ....	2	863	Wells, Isaac B.		pt 30	1	mf and owner	2
nd f son.....	2	887	Wells, Thos R.	j	pt 30 31	1	mf and owner	2
nd owner ....	2	927	Wilson, Andrew		pt 21	1	mf and owner	2
nd tenant.....	2	928	Wilson, John	j	pt 21	1	mf and tenant	2
nd tenant.....	2	943	Wilson, Wm	j	pt 32	1	mf and tenant	2
		944	Wilson, John		pt 32	1	mf and tenant	2
nd owner ....	2	947	Ward, John B.	j	pt 34	1	mf and owner	2
nd owner ....	2	967	Wood, John L.		pt 29	2	mf and owner	2
nd owner ....	2	985	Winterson, Francis		pt 24	2	mf and owner	2
		1003	Whitney, Jos	j	pt 19 21	2	mf and owner	10
nd owner ....	2	1011	Wilson, Saml	j	pt 21	1	mf and owner	2
nd tenant.....	2							
nd owner ....	2	1005	Young, Hugh	j	pt 19 20	2	mf and owner	2
nd owner ....	2	1006	Young, Wm	j	pt 19 20	2	mf and owner	2
nd tenant.....	1	1007	Young, Robt	j	pt 19 20	2	mf and owner	2
		1008	Young, Stephen	j	pt 19 20	2	mf and owner	2

Part II—Persons entitled to vote at Municipal Elections only.

nd owner ....	2	849	Baker, Margaret		pt 29	1	tenant	2
nd owner ....	2	850	Baker, Mary		pt 29	1	owner	2
nd owner ....	2	860	Boyd, Eliza		pt 29	1	do.	2
nd owner ....	10							
nd owner ....	2	840	Collier, Elizabeth		pt 30	1	do.	2
nd tenant.....	2	995	Campbell, Thos.		pt 20 22 23	3 2	do.	9
nd owner ....	2							
nd owner ....	2	987	Dalton, Clarissa		pt 28	2	do.	2
nd owner ....	2							
nd owner ....	2	998	Fox, Sarah A.		pt 21	2	do.	2
nd owner ....	2							
nd owner ....	2	958	Hargrave, Margaret		pt 37 38	1	do.	1
nd tenant.....	2	976	Haley, Catherine		pt 26	2	do.	2
nd owner ....	2	983	Hunter, Sarah		pt 25	2	do.	2
nd owner ....	2							
nd owner ....	10	895	Lester, Mrs.		pt 30	1	tenant	2
		916	Lemon, Rachel		pt 27 29	1	owner	2
nd owner ....	2	911	Lafontaine, Alice		pt 30	1	do.	2
nd owner ....	2							
nd tenant.....	2	876	Murray, Mrs.		pt 30	1	do.	2
nd tenant.....	2	942	Mallock, Mrs.		pt 32	1	do.	2
nd owner ....	2							
nd tenant.....	2	847	McCarten, Mrs.		pt 29	1	do.	2
nd tenant.....	2							
nd owner ....	1	884	Palmer, Mrs.		pt 30	1	tenant	2
nd owner ....	2							
nd f son.....	2	890	Sales, Margaret		pt 30	1	do.	2
nd f son.....	2	961	Shepherd, Mrs. R.		pt 38	1	owner	1
nd owner ....	2							
nd owner ....	2	1017	Vaney, Mrs.		pt 29	1	do.	2
		1052	Wells, Adeline		pt 29	1	do.	2

Part III.—Persons entitled to vote at Elections to Legislative Assembly only.

No. on Roll	Name	Jurors	Lot	Con	Description	P. O. address
952	Booth, Geo. E.		pt 36	1	m f.	2
832	Boyd, James		pt 30	1	m f.	2
824	Dixon, David Jun		pt 30	1	m f.	2
825	Dixon, Benj		pt 30	1	m f.	2
862	Edwards, Jos. E.		pt 31	1	m f.	2
910	Handy, Ellis		pt 29	1	m f.	2
829	Ingerman, James		pt 29	1	m f.	2
830	Jackson, Ch. istopher		pt 29	1	m f.	2
839	Jackson, John		pt 30	1	m f.	2
904	Mooney, Jos.		pt 29	1	m f.	2
905	Mooney, Patrick		pt 29	1	m f.	2
966	Maxwell, A. M.		pt 36	1	m f.	2
816	McMannus, Arthur		pt 29	1	m f.	2
872	Row, Robert		pt 30	1	m f.	2
836	Stacey, Edward		pt 30	1	m f.	2
837	Stacey, John		pt 30	1	m f.	2
1021	Shurey, Rev. E. S.		pt 30	1	m f.	2
865	Wells, Wm.		pt 30	1	m f.	2
968	Wood, Geo. M.		pt 29	1	m f.	2

## VOTERS' LIST, 1889—MUNICIPALITY OF AUGUSTA.

Schedule of Post Offices—Maidland 2; Brockville 2; Prescott, 20; Algonquin 3; Maynard 9.

**Polling Sub-division No. 7**—Comprising all those portions of the 2nd, 3rd and 4th concessions lying between the western limit of the said township and the eastern side line of lot No. 30 in the said 2nd concession, and the eastern side line of lot No. 19 in each of said 3rd and 4th concessions

### Part I—Persons entitled to vote at both Municipal Elections and elections to the Legislative Assembly.

No. on Roll	Name	Jurors.	Lot	Con	Description	P. O. address
1067	Atkinson, Danl		pt 24	3	mf and owner	2
1149	Bissell, Jas. B.	J	pt 33-34-36	4	mf and owner	3
1145	Bissell, M. H.		pt 35	3	mf and owner	1
1147	Bissell, Arza P		pt 35	3	mf and owner	1
1023	Booth, Vincent		pt 28-30-31	2	mf and owner	2
1046	Beatty, John		pt 37	2	mf and owner	1
1077	Burritt, Trueman		pt 28-29	3	mf and owner	2
1133	Bradford, Albert		pt 30	4	mf and owner	3
1160	Braddell, Moses		pt 31-32	4	mf and owner	3
1150	Bissell, Arthur J.		pt 33-34-36	4	mf and owner	3
1090	Campbell, John		pt 21	3	mf and owner	10
1089	Conklin, Albert		pt 21	3	mf and owner	9
1139	Cahill, James		pt 36-37	4	mf and owner	1
1152	Cole, Leander		pt 33-32	4-5	mf and owner	3
1153	Cole, Frederick		pt 33-32	4-5	mf and owner	3
1155	Corbett, Geo.		pt 32	4	mf and owner	3
1156	Corbett, John W		pt 32	4	mf and f son	3
1157	Corbett, Wm. L		pt 32	4	mf and f son	3
1176	Crippin, Elisha		pt 29 other pr	4	mf and owner	3
1177	Crippin, Wm. E		pt 29 other pr	4	mf and f son	3
1182	Coleman, Wm		pt 29	4	mf and tenant	3
1044	Dalton, Geo. S.	J	pt 37-38	2	mf and owner	1
1045	Dalton, John		pt 37-38	2	mf and f son	1
1129	D. wson, James		pt 24-25-26	4	mf and owner	3
1130	Dawson, Geo		pt 24-25-26	4	mf and f son	3
1131	Dawson, Wm		pt 24-25-26	4	mf and f son	3
1132	Dawson, Andrew		pt 24-25-26	4	mf and f son	3
1028	Easton, Sidney		pt 30-31	2-3	mf and tenant	2
1029	Easton, Edward		pt 30-31	2-3	mf and tenant	2
1056	Everts, Wm		pt 22	3	mf and owner	1
1087	Everts, Hiram		pt 22	3	mf and occupant	1
1172	Earl, Rufus	J	pt 29	4	mf and owner	3
1178	a Earl, Alonzo		pt 28	4	mf and tenant	3
1187	Earl, Andrew		pt 29-30	4	mf and owner	3
1191	Earl, Manly		pt 28	4	mf and tenant	3
1069	Ferguson, Wm	J	pt 26	3	mf and owner	2
1074	Ferguson, David		pt 28	3	mf and owner	2
1076	Ferguson, Saml	J	pt 28	3	mf and owner	2
1168	Farley, Abner		pt 30	4	mf and owner	3
1062	Gilpin, Geo. sen		pt 37-38	2	mf and tenant	1
1064	Gilpin, Geo. jun		pt 37-38	2	mf and f son	1
1065	Gilpin, Geo.		pt 35	2	mf and owner	1
1066	Gilpin, Albert		pt 35	2	mf and f son	1
1084	Hough, Lemuel		pt 24	3	mf and tenant	10
1101	Haley, Saml		pt 21	3	mf and owner	10
1119	Hanna, Wm E		pt 21	4	mf and owner	10
1120	Hanna, John		pt 21	4	mf and owner	10
1127	Hanna, Renj. E		pt 24	4	mf and owner	10
1148	a Haley, Coleman		pt 35	3	mf and tenant	1
1169	Hewitt, Wm		pt 30	4	mf and owner	3
1122	Irvine, Noble J.		pt 22-23	4	mf and owner	3

No. on Roll	Name	Jur. ors.	Lot	Con	Description	P. O. address
1148	Kirkby, Alfred		pt 35	3	mf and tenant	1
1095	Keys, John		pt 19 e com	3-4	mf and owner	10
1096	Keys, Henry		pt 19	4	mf and owner	10
1100	Keys, Geo		pt 20-21	3	mf and owner	10
274	Kennedy, Berryman		pt 23	3	mf and owner	10
1178	Kirkby, Joel		pt 28	4	mf and owner	3
1015	Landon, Liba		pt 37	2	mf and owner	1
1016	Landon, Geo		pt 37	2	mf and tenant	1
1047	Lockwood, Hiram		pt 36	2	mf and owner	1
1048	Landon, Alexr		pt 35	2	mf and owner	1
1085	Lane, Wm		pt 24	3	mf and owner	2
1038	Manhard, Milton		pt 34	3	mf and owner	1
1050	Murray, Tolford		pt 32-33-34	2	mf and owner	1
1051	Morey, Sidney		pt 32-33-34	2	mf and owner	2
1052	Murray, Henry T		pt 32-33-34	2	mf and owner	1
1053	Murray, Chas. B.		pt 32-33-34	2	mf and owner	1
1057	Morey, R. C.		pt 32	3	mf and owner	1
1058	Morey, H. B.		pt 32	3	mf and owner	1
1109	Murray, Geo		pt 20	4	mf and f son	10
1114	Murray, Geo		pt 21	4	mf and owner	10
1115	Murray, John G.		pt 21	4	mf and f son	10
1116	Murray, Thos.		pt 21	4	mf and owner	10
1117	Murray, John sen		pt 21	4	mf and owner	10
1118	Murray, John jun		pt 21	4	mf and f son	10
1118	Murray, John jun		pt 21	4	mf and f son	10
1123	Mellafont, John A.		pt 22-23	4	mf and owner	3
1121	Mellafont, Walter W		pt 22	4	mf and owner	3
1142	Manhard, Solomon		pt 36	3	mf and owner	1
1143	Manhard, Geo. A.		pt 36	3	mf and tenant	1
1161	Moshier, Wm.		pt 31	4	mf and owner	3
1192	Mylks, David S.		pt 30-31	4	mf and owner	3
1025	McLean, Philander		pt 28-31	4-5	mf and owner	3
1022	McCullough, Jos.		pt 30-31	2	mf and owner	2
1059	McCully, Andrew		pt 36-37	1-2	mf and owner	1
1043	McGinty, Edward		pt 37-38	2	mf and f son	1
1070	McDonald, Alexr		pt 26-27	3	mf and owner	2
1071	McLean, Robt		pt 27	3	mf and owner	2
1081	McCrea, Jas. L.		pt 30-31	2	mf and owner	2
1082	McCrea, Edw. W		pt 30-31	2	mf and f son	2
1091	McCready, Saml		pt 19-20	3	mf and owner	9
1099	McGiveru, John		pt 20	3	mf and owner	10
1134	McNish, J. R.		pt 30	4	mf and tenant	3
1170	McKinly, Henry		pt 30	4	mf and owner	3
1179	McLean, John		pt 35	4	mf and owner	3
1180	McKenzie, Wm. S.		pt 29-30	4	mf and owner	1
1181	McNish, Geo. L.		pt 29	4	mf and owner	3
1068	Newans, Thos		pt 25-26	3	mf and owner	10
1002	Newans, John B.		pt 20 oth. pr.	3	mf and owner	10
1137	Nichols, Geo.		pt 37	4	mf and owner	1
1138	Nichols, Henry		pt 37	4	mf and f son	1
1171	Orr, Wm.		pt 29	4	mf and owner	3
1030	Pennock, Chas.		pt 31	3	mf and owner	2
1031	Pennock, Chas. E.		pt 31	3	mf and f son	2
1032	Pennock, Erastus		pt 31	3	mf and owner	2
1060	Plunkett, James		pt 36-37	2-1	mf and tenant	2
1111	Quartus, Wm.		pt 20	4	mf and owner	10
1112	Quartus, Geo.		pt 20	4	mf and owner	10
1113	Quartus, Saml		pt 20	4	mf and owner	10
1039	Read, Stewart		pt 35	3	mf and owner	1
1040	Read, Guy C.		pt 35-36-37	3	mf and owner	1
1041	Read, Wm. C.		pt 35-36-37	3	mf and f son	1
1042	Read, Saml.		pt 36-37	3	mf and owner	1
1042a	Read, F. H.		pt 36-37	3	mf and f son	1



Description	P. O. address
tenant	1
owner	10
owner	10
owner	10
owner	10
owner	3
owner	1
tenant	1
owner	1
owner	2
owner	1
owner	1
owner	2
owner	1
owner	1
owner	1
owner	10
owner	10
f son	10
owner	10
owner	10
f son	10
owner	3
owner	3
owner	3
owner	1
tenant	1
owner	3
owner	3
owner	3
owner	2
owner	2
f son	2
owner	9
owner	10
tenant	3
owner	3
owner	3
owner	3
owner	1
owner	3
owner	3
owner	10
owner	10
owner	1
f son	1
owner	3
owner	1
owner	1
owner	1
f son	1

No. on Roll	Name	Jurors.	Lot	Con	Description	P. O. address
1043	Rath, W. J.		pt 37	3-4	mf and owner	1
1055	Robertson, David		pt 32	2	mf and owner	1
1056	Robertson, Alexr		pt 32	2	mf and f son	1
1058	a. Richie, Geo.		pt 33	2	mf and tenant	1
1144	Rose, D. W.		pt 36	3	mf and tenant	1
1049	Shepherd, Arthur W.		pt 34-35	3-2	mf and owner	1
1054	Simpson, James		pt 32	2	mf and owner	1
1061	Stewart, Jos.		pt 37-38	2	mf and owner	1
1072	Seeley, Lundy		pt 27-28	2-3	mf and owner	2
1073	Seeley, Philip		pt 28	3	mf and owner	2
1078	Stone, Edward		pt 29-30	3	mf and owner	2
1079	Stone, Chas.		pt 29-30	3	mf and owner	2
10-0	Stone, Peleg		pt 29-30	3	mf and owner	2
1135	Sargent, Saml. sen.		pt 37	4	mf and owner	3
1136	Sargent, Saml. jun.		pt 37	4	mf and f son	3
1141	Shepherd, Geo.		pt 34	4	mf and owner	3
1151	Sargent, Wm.		pt 34-35-36	4	mf and tenant	3
1033	Towsley, Henry	J	pt 32-33	3	mf and owner	1
1034	Towsley, John	J	pt 32-33	3	mf and f son	1
1194	Thompson, Amos	C	pt 28-29	3	mf and tenant	2
1196	Thompson, Thos.	C	pt 29	3	mf and ten. nt	2
1024	Wood, Guy C. B.	J	pt 30-31	2	mf and owner	2
1035	Warner, James	J	pt 33	3	mf and owner	1
1036	Warner, John	J	pt 33	3	mf and tenant	1
1097	Whitney, Chas. N.	J	pt 19	3	mf and owner	9
1098	Whitney, Alonson	J	pt 19	3	mf and f son	9
1104	Wood, Geo.	J	pt 20 other pr	4	mf and owner	16
1105	Wood, Jos.	J	pt 20 other pr	4	mf and owner	10
1106	Wood, Freeman	J	pt 20 other pr	4	mf and owner	10
1107	Wood, John	J	pt 20 other pr	4	mf and owner	10
1124	White, Richd	J	pt 23-26	4	mf and owner	3
1125	White, Jas.	J	pt 23-26	4	mf and f son	3
1126	White, Wm.	J	pt 24	3	mf and owner	3
1128	Wood, Thos.	J	pt 24	4	mf and tenant	3
1140	Wright, John C.	J	pt 36-37	4	mf and owner	1
1159	Wilson, Geo.	J	pt 32	4	mf and tenant	3
1162	Walker, James	J	pt 29-30-32	4-5	mf and owner	3
1163	Walker, Hugh	J	pt 29	4	mf and owner	3
1165	Walker, John	J	pt 29-32	4-5	mf and owner	3
1166	Walker, Saul	J	pt 29	4	mf and occupant	3
1167	White, Francis	J	pt 30	4	mf and owner	3
1185	Wright, Isaiah	J	pt 27-29-30	5-4	mf and owner	3
1186	Wright, Fredk. K.	J	pt 27-29-30	5-4	mf and f son	3
1188	Wright, Asahel	J	pt 28-29	4-3	mf and owner	3
1189	Wright, Jos.	J	pt 28-29	4-3	mf and owner	3
1092	Young, Caleb	J	pt 19	3	mf and owner	10

Part II—Persons entitled to vote at Municipal Elections only.

1102	Collins, Bridget		pt 21	3	owner	10
1193	Carson, Sarah J.		pt 28-29	3	do.	2
1088	Everts, Eliza		pt 22	3	do.	1
1026	Howison, Eliza		pt 30-31	2-3	do.	1
1083	Hough, Mrs.		pt 24	3	do.	10
1108	Murray, Jessie		pt 20	4	do.	10
1075	McRoberts, Margaret J.		pt 28	3	do.	2
1103	Quartus, Jane		pt 20	4	do.	10
1110	Quartus, Jane		pt 20	4	do.	10

Part III.—Persons entitled to vote at Elections to Legislative Assembly only.

1154	Bradford, Geo		pt 33	4	m f.	3
1197	McDonald, Rev. A. R.		pt 29	4	m f.	3

Sch  
**Pe**  
6th  
Pa

Ne  
or  
Ro

12  
12  
12  
12

11  
12  
12  
12  
12  
12  
12  
12  
12  
12  
12  
12  
12  
12  
12  
12  
12  
12  
12  
12  
13

12  
12  
12  
12  
12  
12  
12  
12  
12  
12  
12  
12  
12  
12  
13

12  
12

12  
12  
12  
12  
12  
13

12  
12  
12  
12  
12  
12

12  
12  
12  
12  
12  
12  
12  
12  
12  
12  
12

12  
12

12

12

## VOTERS' LIST, 1889—MUNICIPALITY OF AUGUSTA.

Schedule of Post Offices—Algonquin 3; North Augusta 4; Brockville 1; Glenmore 16.

**Polling Sub-division No. 8**—Comprising all those portions of the 5th and 6th concessions lying between the western limit of the said township and the eastern side line of lot No. 19 in each of the said concessions.

### Part I—Persons entitled to vote at both Municipal Elections and elections to the Legislative Assembly.

No. on Roll	Name	Jur. ors.	Lot	Con	Description	P. O. address
1230	Albery, Gurley G		pt 23-24	6	mf and f son	16
1230	Asnoe, Charles		pt 21	5-6	mf and owner	16
1231	Asnoe, George		pt 23	6	mf and owner	16
1238	Albery, George	j	pt 23-24	6	mf and owner	16
1199	Bishop, William	j	pt 19	5	mf and owner	16
1205	BisLop, William G		pt 23	5	mf and owner	3
1206	Bishop, Uriah A.	j	pt 22-23-24	5	mf and tenant	3
1209	Bishop, Levi		pt 23	5	mf and owner	3
1216	Bishop, Uriah		pt 26-27	4-5	mf and owner	3
1240	Bolton, Sidney		pt 24-25	6	mf and owner	16
1261	Boyd, Isaac		pt 33	5	mf and owner	3
1269	Buker, William		pt 35-37	5-6	mf and tenant	3
1279	Bradford, Richard		pt 36	5	mf and owner	3
1280	Bradford, Hiram		pt 36	5	mf and f son	3
1281	Bradford, Edward S.		pt 36	5	mf and f son	3
1289	Bissell, Charles H.	j	pt 12-28	5	mf and f son	3
1290	Bissell, James		pt 34-35-36	5-4	mf and owner	3
1291	Bissell, M. H.		pt 34-35-36	5-4	mf and owner	3
1292	Bissell, Wm. J.		pt 34-35-36	5-4	mf and owner	3
1328	Briggs, David		pt 32	6	mf and owner	4
1200	Connell, James	j	pt 20-21-22	5	mf and owner	3
1203	Connell, Samuel	j	pt 19-22	5	mf and owner	3
1204	Connell, Wm. S.		pt 19-22	5	mf and f son	3
1228	Coville, William		pt 21	6	mf and owner	16
1229	Coville, Ezra		pt 21	6	mf and f son	16
1250	Coville Stephen		pt 28	6	mf and owner	16
1248	Coville, David		pt 26	6	mf and owner	3
1276	Carpenter, Hiram	j	pt 36	5	mf and owner	3
1277	Carpenter, Milton R.		pt 36	5	mf and f son	3
1324	Coville, George		pt 25	6	mf and owner	4
1242	Dustan, Joseph S.		pt 24-26	6	mf and f son	16
1233	Dales, William		pt 36-37	6-7	mf and owner	4
1219	Earl, Edward	j	pt 27-28-29	4-5	mf and owner	3
1220	Earl, Sheridan		pt 27-28-29	4-5	mf and f son	3
1221	Earl, Urbane		pt 27-28-29	4-5	mf and f son	3
1257	Easter, Henry		pt 28-30	6	mf and owner	3
1298	Earl, Nelson		pt 29	5	mf and owner	3
1307	Easter, Jacob		pt 30	5	mf and tenant	3
1202	Fox, Thomas		pt 21	5	mf and tenant	3
1243	Farley, Henry		pt 25	6	mf and owner	16
1245	Farley, William		pt 30	6	mf and owner	16
1244	Farley, William		pt 25	6	mf and tenant	16
1252	Farley, Anthony	j	pt 28-30	6	mf and owner	3
1225	Grice, Robert G.	j	pt 28	5	mf and tenant	3
1226	Grice, William		pt 28	5	mf and f son	3
1314	Goodison, Robert		pt 33-34	6	mf and owner	4
1325	Goodison, Thomas	j	pt 32	6	mf and owner	4
1329	Goodison, Luke		pt 31	6	mf and owner	4
1330	Goodison, Robert	j	pt 31	6	mf and owner	4
1214	Hornbrook, William	j	pt 25-26	5	mf and owner	3
1227	Halfpenny, Samuel		pt 21	5	mf and owner	16
1210	Irvine, Andrew		pt 25-26	4-5	mf and owner	3

No. on Roll	Name	Jurors.	Lot	Con	Description	P. O. address
1274	Kirkby, Wilson		pt 35	5	mf and owner	3
1275	Kirkby, Joseph W.		pt 35	5	mf and tenant	3
1286	Kirkby, James		pt 35	5	mf and owner	3
1249	Lafevre, Ezra	J	pt 27	6	mf and owner	16
1253	Langly, William		pt 28	6	mf and owner	3
1254	Langly, Grant		pt 28	6	mf and f son	3
1259	Lafevre, John	J	pt 32	5	mf and owner	3
1264	Larry, Albert	J	pt 34	6	mf and owner	3
1265	Larry, Charles		pt 34	6	mf and tenant	3
1301	Langley, George		pt 29	5	mf and tenant	3
13.7	Lenox, Calvin	J	pt 27-28	6	mf and owner	4
1326	Lefevre, Joseph		pt 33	6	mf and owner	4
1327	Lafevre, Wm. A.		pt 33	6	mf and f son	4
1334	Landon, James		pt 35	6	mf and owner	4
1335	Landon, Daniel		pt 35	6	mf and f son	4
1284	Meehan, William		pt 38	5	mf and owner	3
1218	Mathie, Davil		pt 27-28	5	mf and owner	3
1198	Mylks, Man tel		pt 20-21-25	5-6	mf and owner	16
1207	Montgomery, Samuel		pt 23-24	5	mf and owner	3
1208	Montgomery, Wm.		pt 23-24	5	mf and tenant	3
1285	Meehan, John		pt 38	5	mf and f son	3
1295	Meehan, Thomas		pt 29	5	mf and owner	3
1319	Miuish, Nathaniel		pt 26	6	mf and owner	4
1222	McLean, William	J	pt 31-33-34	5-6	mf and owner	3
1223	McNish, Andrew		pt 28	5	mf and owner	3
1237	McFadden, Robert		pt 23	6	mf and owner	16
1267	McKinley, Joseph		pt 35-37	6-5	mf and owner	3
1270	McKinley, John		pt 36	6	mf and owner	3
1271	McKinley, James		pt 36	6	mf and f son	3
1282	McKinley, John		pt 37	5	mf and owner	3
1283	McKinley, William	J	pt 37	5	mf and tenant	3
1294	McLean, John N.		pt 29	5	mf and owner	3
1296	McNish, George		pt 29	5	mf and owner	3
1313	McGuin, Henry		pt 19-20-24	6	mf and owner	16
1215	Newell, William	J	pt 26	5	mf and owner	3
1224	Newell, James		pt 28	5	mf and owner	1
1263	Noblett, Daniel	J	pt 32	5	mf and owner	3
1212	Orr, James	J	pt 19 oth. pr.	6-5	mf and tenant	3
1235	Place, William	J	pt 22-23	6	mf and owner	16
1213	Perrin, John		pt 19-23-24	6-5	mf and tenant	3
1236	Place, George		pt 23	6	mf and owner	16
1247	Perrin, James		pt 25	6	mf and owner	16
1260	Place, Joseph		pt 30	5-6	mf and owner	3
1262	Pyke, Patrick	J	pt 33	5	mf and tenant	3
1332	Place, Thomas D.	J	pt 32	6	mf and owner	3
124	ose, Charles		pt 25	6	mf and owner	16
1251	Rose, James		pt 29	6	mf and owner	3
1273	Redmond, William		pt 38	6	mf and owner	3
1268	Solomon, Edward		pt 35-37	6-5	mf and tenant	3
1287	Sammers, James		pt 35	5	mf and tenant	3
1293	Spicer, Albert		pt 29	5	mf and tenant	3
1315	Shaver, Allen		pt 33-34	6	mf and tenant	4
1321	Solomon, William		pt 26	6	mf and tenant	4
1331	Scott, John		pt 33	6	mf and owner	4
1258	Throop, James H.	J	pt 29-30-31	5	mf and owner	3
1266	Tobbin, Thomas	J	pt 34	5	mf and owner	3
1278	Tanny, Solomon	J	pt 36	5	mf and owner	3
1302	Throop, George		pt 31	5	mf and owner	3
1303	Throop, Joseph A.		pt 29-30	5	mf and owner	3
1304	Throop, Marshall F.	J	pt 29-30	5	mf and owner	3
1305	Throop, William		pt 29-30	5	mf and f son	3



Sche

**Pol**  
8th

Par

No.  
on  
Roll

1448  
1399

1336  
1339  
1340  
1341

1363  
1368  
1369  
1382  
1388  
1389  
1396

1403  
1413  
1417  
1418

1436  
1439  
1443  
1447

1449  
1450  
1451  
1473

1474  
1477  
1478  
1479

1488  
1402

1399 C  
1337 C  
1338 C  
1353 C

1356 C  
1360 C  
1408 C  
1409 C

1414 C  
1415 C  
1416 C  
1426 C

1532 C  
1348 D  
1397 D  
1467 D

1469 D  
1485 D  
1355 E

1405 F  
1406 F  
1420 F  
1435 F  
1460 F

## VOTERS' LIST, 1889—MUNICIPALITY OF AUGUSTA.

Schedule of Post Offices—North Augusta 4; Central Augusta 7; Throoptown 17; Ventry 18;  
Smith's Falls 14.

**Polling Sub-division No. 9**—Comprising all those portions of the 7th and 8th concessions lying between the western limit of the said township and the eastern side line of lot No. 24 in each of the said concessions.

**Part I**—Persons entitled to vote at both Municipal Elections and elections to the Legislative Assembly.

No. on Roll	Name	Jur-ors.	Lot	Con	Description	P. O. address
1448	Avery, Rufus		pt 35-36	7	mf and owner	4
1399	Anderson, Robert		pt 33	8	mf and tenant	4
1336	Bissell, Reuben		pt 32-33	7	mf and owner	4
1339	Bellamy, John B.		pt 35-36-37	8-9	mf and owner	4
1340	Bellamy, C. E.	j	pt 35-36-37	8-9	mf and tenant	4
1341	Bellamy, Archibald		pt 35-36-37	8-9	mf and f son	4
1363	Bates, Alpheus C.	j	pt 33-34	8	mf and owner	4
1368	Beamish, Wm. J.	j	pt 34	8	mf and tenant	4
1369	Baldwin, Wm. W.		pt 33-34	8	mf and owner	4
1382	Briggs, John H.	j	pt 34	8	mf and owner	4
1388	Bartlett, Samuel		pt 34	8	mf and owner	4
1389	Botham, Charles		pt 33	8	mf and owner	4
1396	Brennan, William		pt 34	8	mf and tenant	4
1403	Burke, James		pt 25	7	mf and owner	17
1413	Bennett, Edmund P.		pt 27	7	mf and f son	4
1417	Bolger, Moses		pt 28	7	mf and owner	4
1418	Bolger, Patrick	j	pt 28	7	mf and tenant	4
1436	Botham, Samuel		pt 33	8	mf and owner	4
1439	Botham, Robert		pt 34	8	mf and f son	4
1443	Bissell, William E.	j	pt 31-32	7	mf and owner	4
1447	Burns, Aaron	j	pt 35-36	8	mf and owner	4
1449	Burns, Nicholas	j	pt 36	8	mf and owner	4
1450	Baxter, William	j	pt 36-37	7	mf and owner	4
1451	Baxter, Daniel S.		pt 36-37	7	mf and f son	4
1473	Briggs, Edward B.	j	pt 33	7	mf and owner	4
1474	Briggs, Joseph		pt 34	7	mf and owner	4
1477	Bissell, Edward		pt 33	7	mf and owner	4
1478	Bissell, B. L.	j	pt 32-33	7	mf and owner	4
1479	Bissell, Torrance		pt 32-33	7	mf and f son	4
1488	Baker, Ethan		pt 33-34	8	mf and owner	4
1402	Bogart, Rev. James		pt 31	7	mf and owner	4
1390	Chelley Thomas		pt 33	8	mf and tenant	4
1337	Cosgrove, James		pt 28-30	7	mf and owner	4
1338	Cosgrove, Michael		pt 28-30	7	mf and f son	4
1353	Chapman, John		pt 34	8	mf and owner	4
1356	Conner, Thomas N.	j	pt 33-34	8	mf and owner	4
1360	Carpenter, D. W.	j	pt 29-33	6-8	mf and owner	4
1408	Cullen, James	j	pt 25	7-8	mf and owner	4
1409	Cullen, Mathew		pt 25	7-8	mf and f son	4
1414	Carlin, William Sr.	j	pt 27	7	mf and owner	4
1415	Carlin, William Jr.		pt 27	7	mf and f son	4
1416	Carlin, Peter		pt 27	7	mf and f son	4
1426	Colborn, Robert	j	pt 30-31	8	mf and owner	4
1532	Coleman, Rev. A. H.		pt 33-34	8	mf and tenant	4
1348	Donovan, D. D.		pt 33	8	mf and owner	4
1397	Dake, William		pt 33	8	mf and owner	4
1467	Dixon, Henry		pt 22-25-27	6-7	mf and owner	4
1469	Dixon, James		pt 30-31	7	mf and tenant	4
1485	Dake, William H.		pt 25	8	mf and owner	4
1355	Eyre, Thomas		pt 34	8	mf and owner	4
1405	Fennucan, James	j	pt 23-24	8	mf and owner	17
1406	Fennucan, Samuel	j	pt 23-24	8	mf and owner	17
1420	Fraser, Oliver		pt 27	8	mf and owner	4
1435	Fornell, Charles		pt 33	8	mf and owner	4
1460	Falkner, Libeus		pt 34-35-36	6-7	mf and owner	4

No. on Roll	Name	Jur-ors.	Lot	Con	Description	P. O. address
1461	Falkner, William D.		pt 34-35-36	6-7	mf and f son	4
1468	Ford, Cyden		pt 30-31	7	mf and owner	4
1459	Forrest, Cornelias	j	pt 29-30	8	mf and owner	4
1437	Greer, Nathaniel T.		pt 33-34	8	mf and owner	4
1440	Gallinger, Matthew	j	pt 33-34	8	mf and owner	4
1489	Gallinger, Simeon A.		pt 33-34	8	mf and tenant	4
1492	Gallinger, Matthew		pt 37	8	mf and tenant	4
1342	Haley, John	j	pt 37	8	mf and owner	4
1422	Hillis, Joseph	j	pt 28	8	mf and owner	4
1423	Hough, George	j	pt 29	8	mf and owner	4
1424	Hough, Edwin		pt 29	8	mf and f son	4
1425	Hobbs, Alexander	j	pt 29	8	mf and owner	4
1481	Hillis, James	j	pt 28	8	mf and owner	4
1482	Hough, James C.	j	pt 26-27-25	8-9	mf and owner	4
1483	Hough, Robert K.		pt 26-27-25	8-9	mf and f son	4
1484	Hough, Howard		pt 26-27-25	8-9	mf and f son	4
1344	Jenkison, George		pt 34	8	mf and owner	4
1347	Joynt, R. L.		pt 33	8	mf and owner	4
1350	Johnson, C. E.		pt 34	8	mf and tenant	4
1354	Joynt, John L.		pt 34	8	mf and owner	4
1405	Johnston, John T.		pt 34	8	mf and owner	4
1452	Kirby, John		pt 36	7	mf and owner	4
1491	Kidd, George		pt 37	8	mf and owner	4
1446	Kerr, William	j	pt 34	8	mf and owner	4
1351	Love, William H.		pt 34	8	mf and owner	4
1374	Langstaff, James		pt 34	8	mf and owner	4
1428	Love, James		pt 31	7-8	mf and owner	4
1429	Love, Shanley		pt 31	7-8	mf and f son	4
1346	Love, Joseph B.		pt 33-34	8	mf and owner	4
1459	Ladlow, George		pt 24	8	mf and tenant	7
1454	Metcalf, Alpheus		pt 35 oth. pr.	8-7	mf and tenant	4
1362	Mott, Samuel		pt 34	8	mf and owner	4
1453	Metcalf, Robert		pt 35 other pr	8-7	mf and owner	4
1394	Moffatt, George		pt 33	8	mf and tenant	4
1455	Metcalf, William	j	pt 35 other pr	8-7	mf and tenant	4
1367	McLean, Robert		pt 34	8	mf and owner	4
1395	McCraken, David		pt 34	8	mf and owner	4
1486	McVeigh, Jason	j	pt 30	8	mf and owner	4
1487	McCully, John H.	j	pt 31	8	mf and owner	4
1493	McGrath, Patrick		pt 24	8	mf and owner	4
1392	McBratney, Samuel		pt 33	8	mf and owner	4
1393	McBratney, James		pt 33	8	mf and owner	4
1343	Norton, S. W.		pt 31	8	mf and owner	4
1411	Nolan, Patriek		pt 26	7	mf and owner	4
1377	Oxby, Joseph		pt 34	8	mf and tenant	4
1359	Pardee, F. G.	j	pt 34	8	mf and owner	4
1419	Peoples, William	j	pt 29	7	mf and owner	4
1433	Phillips, William B.	j	pt 32	8	mf and owner	4
1474	Perrin, Amos	j	pt 26	7	mf and owner	17
1470	Ritchie, George		pt 28	8	mf and owner	4
1491	Rayeroff, John	j	pt 34-35	8	mf and owner	4
1379	Ralph, Theodore W.		pt 34	8	mf and owner	4
1375	Steaey, William	j	pt 34	8	mf and owner	4
1421	Snow, Willard		pt 27	8	mf and tenant	4
1462	Steaey, George		pt 32-34-35	7	mf and owner	4
1463	Steaey, William		pt 2-34-35	7	mf and occupant	4
1471	Solomon, William		pt 30	7	mf and owner	4
1372	Tuek, John A.		pt 34	8	mf and tenant	4
1407	Trayner, Edward	j	pt 24	7	mf and owner	17

No. on Roll	Name
1441	Tot
1442	Tot
1444	Tho
1445	Tho
1496	Tin
1349	Wa
1361	Wo
1366	We
1378	Wi
1381	Wh
1400	Wa
1431	Wh
1432	Wh
1456	Wa
1457	Wa
1458	Wr
1459	Wr
1464	Wa
1465	Wr
1466	Wr
1427	Yon
P	
1383	Asp
1380	Ble
1384	Bel
1412	Bel
1438	Bot
1472	Bri
1371	Cul
1352	Du
1410	De
1357	En
1434	Fo
1358	Fo
1376	Ke
1490	Sm
1386	To
1365	W
1430	W
Part I	
1385	Be
1364	Fe
1345	Me
1370	Me
1497	Me
1387	To



No. on Roll	Name	Jurors.	Lot	Con	Description	P. O. address
1441	Totten, Samuel W. ....	j	pt 32 33 34....	8	mf and owner ....	4
1442	Totten, Howard .....	j	pt 32 33 34....	8	mf and owner ....	4
1444	Thorn, Thomas .....	j	pt 34 .....	8	mf and owner .....	4
1445	Thorn, John .....	j	pt 34 .....	8	mf and tenant....	4
1496	Timlick, Alexander .....	j	pt 31 32.....	7 8	mf and owner....	4
1349	Waddell, W. H. ....	j	pt 34 .....	8	mf and owner ....	4
1361	Warron, Thomas E. ....	j	pt 33 34.....	8	mf and owner ....	4
1366	Weatherhead, Thomas....	j	pt 34 .....	8	mf and tenant....	4
1378	Wilson, Joseph R. ....	j	pt 34 .....	8	mf and owner ....	4
1381	Whaley, Samuel J. ....	j	pt 33 34.....	8	mf and owner ....	4
1400	Wathew, G. A. ....	j	pt 34 .....	8	mf and owner ....	4
1431	Whaley, Timothy .....	j	pt 32 33.....	8	mf and f son....	4
1432	Whaley, Edger .....	j	pt 32 33.....	8	mf and f son....	4
1456	Walker, Philandar .....	j	pt 38 .....	7 6	mf and owner ....	4
1457	Walker, Pelessier .....	j	pt 38 .....	7 6	mf and f son....	4
1458	Wright, Asa .....	j	pt 36 37.....	7	mf and owner ....	4
1459	Wright, Anson .....	j	pt 36 37.....	7	mf and f son....	4
1464	Walker, Samuel .....	j	pt 32 34 35....	7	mf and tenant....	4
1465	Wright, George .....	j	pt 24 .....	7	mf and owner ....	4
1466	Wright, William B. ....	j	pt 27 .....	7	mf and owner ....	4
1427	York, Joseph.....	j	pt 31 .....	8	mf and owner ....	4

Part II—Persons entitled to vote at Municipal Elections only.

1383	Aspinwall, Elizabeth ....		pt 33 34.....	8	owner .....	4
1380	Bleakly, Eliza .....		pt 34 .....	8	do. ....	4
1384	Bellamy, Anthy .....		pt 34 .....	8	do. ....	4
1412	Bennett, Elizabeth .....		pt 27 .....	7	do. ....	4
1438	Botham, Hanna .....		pt 34 .....	8	do. ....	4
1472	Briggs, David .....		pt 30 .....	7	do. ....	18
1371	Culbert, John .....		pt 34 .....	8	do. ....	1
1352	Dunn, Susan .....		pt 34 .....	8	do. ....	4
1410	Delany, Margaret .....		pt 26 .....	8	do. ....	17
1357	Ennis, John .....		pt 34 .....	8	do. ....	14
1434	Fournell, Mary J. ....		pt 33 .....	8	do. ....	4
1358	Fowler, Wm. J. ....		pt 33 .....	8	do. ....	1
1376	Kerr, Adeline .....		pt 34 .....	8	do. ....	4
1490	Smith, Rebecca .....		pt 33 .....	8	do. ....	4
1386	Tompkins, Maria .....		pt 34 .....	8	do. ....	4
1365	Whitworth, Mary .....		pt 34 .....	8	do. ....	4
1430	Whaley, Eliza .....		pt 32 33.....	8	do. ....	4

Part III.—Persons entitled to vote at Elections to Legislative Assembly only.

1385	Bellamy, Benjamin .....		pt 34 .....	8	m f.....	4
1364	Fournell, Alfred .....		pt 34 .....	8	m f.....	4
1345	Marshall, John M. ....		pt 34 .....	8	m f.....	4
1370	McIntosh, George .....		pt 34 .....	8	m f.....	4
1497	McAmmond, Rev. T. ....		pt 34 .....	8	m f.....	4
1387	Tompkins, Grant.....		pt 34 .....	8	m f.....	4

Schedule

**Polling**  
those p  
limit o

Part I-

No. on Roll	
1506	Ba
1510	Ba
1522	Ba
1523	Ba
1527	Ba
1538	Ba
1541	Ba
1554	Ba
1498	Cc
1499	Cc
1520	Cc
1525	Cc
1526	Cc
1528	Cc
1537	Cc
1531	D
1533	D
1535	D
1558	L
1559	L
1561	L
1514	F
1555	F
1501	K
1556	C
1557	F
1545	F
1512	F
1500	F
1504	F
1513	F
1502	L
1539	L
1543	L
1550	L
1516	L
1517	L
1518	L
1505	L
1552	L
1553	L
1536	L
1507	L
1508	L
1509	L
1511	L
1529	L
1540	L
1542	L

## VOTERS' LIST, 1889—MUNICIPALITY OF AUGUSTA.

Schedule of Post Offices—North Augusta 4.

**Polling Sub-division No. 10**—Comprising all the 11th concession and all those portions of the 9th and 10th concessions lying between the western limit of the said township and the eastern side line of lot No. 26 in each of the said 9th and 10th concessions.

Part I—Persons entitled to vote at both Municipal Elections and elections to the Legislative Assembly.

No. on Roll	Name	Jur-ors.	Lot	Con	Description	P. O. address
1506	Barr, Samuel	j	28	9	mf and owner	4
1510	Baldwin, Elijah	j	pt 27	9	mf and owner	4
1522	Baldwin, Eli		pt 37	9	mf and tenant	4
1523	Baldwin, Amos P.		pt 37	9	mf and owner	4
1527	Bolton, Chauncey		pt 33-34	9-8	mf and owner	4
1538	Bobier, William		pt 37	9	mf and owner	4
1541	Baker, Craven	j	pt 26	9	mf and owner	4
1554	Baldwin, Sherman		pt 4 lot 3	11	mf and owner	4
1498	Corr, George	j	pt 34-32	9-10	mf and owner	4
1499	Corr, Alonzo		pt 34-32	9-10	mf and f son	4
1520	Cheekly, Thomas F.		pt 33	9	mf and tenant	4
1525	Cheekly, Richard T.	j	pt 33-34	9	mf and owner	4
1526	Churchill, Thomas		pt 33	9	mf and owner	4
1528	Corr, Joseph		pt 33	9	mf and tenant	4
1537	Corr, Thomas		pt 33	9	mf and tenant	4
1531	Dunn, A. T.		pt 32-33	8-9	mf and owner	4
1533	Davis, John B.		pt 34	9	mf and owner	4
1535	Davis, George		pt 34	9	mf and owner	4
1558	Davis, John H.	j	pt 35-36	9-10	mf and owner	4
1559	Davis, Edward	j	pt 36	10	mf and owner	4
1561	Davis, Edward R.	j	pt 37	9-10	mf and owner	4
1514	Francis, John	j	pt 36-37-33	9-8	mf and tenant	4
1555	Fetterly, William		3 pt 2-4	11	mf and tenant	4
1501	Forrest, Joseph	j	pt 31	9	mf and owner	4
1556	Giffin, Whitfield		3 pt 2-4	11	mf and occupant	4
1557	Hare, Richard		1	11	mf and owner	4
1545	Hart, William		pt 31-32	10	mf and owner	4
1512	Hough, David	j	pt 25-35	9	mf and owner	4
1500	Hough, George W.	j	pt 31	9	mf and owner	4
1504	Hillis, James	j	pt 29	9	mf and owner	4
1513	Horton, George		pt 36-37	9	mf and owner	4
1502	Kyle, Robert	j	30 other prop	9	mf and owner	4
1539	Kerr, William		7	11	mf and owner	4
1543	King, Edward	j	pt 30-31	10	mf and owner	4
1550	King, Joseph	j	8-9	11	mf and owner	4
1516	Lewars, James E.		pt 32-33	9	mf and owner	4
1517	Lewars, J. Edward		pt 32-33	9	mf and f son	4
1518	Lewars, Wm. G.		pt 32-33	9	mf and f son	4
1505	Miller, Thomas	j	pt 29	9	mf and owner	4
1552	Myers, John	j	pt 34-35	10	mf and owner	4
1553	Myers, William		pt 34-35	10	mf and f son	4
1536	McCully, Andrew		pt 33	9	mf and owner	4
1507	Ralph, William		pt 27	9	mf and owner	4
1508	Ralph, Richard		pt 27	9	mf and f son	4
1509	Ralph, Charles		pt 27	9	mf and f son	4
1511	Ralph, John		pt 25-26	9	mf and owner	4
1529	Ralph, John S.	j	pt 33-34	9-8	mf and owner	4
1540	Sunderland, Thomas		7	11	mf and tenant	4
1542	Sunderland, Thomas	j	5-6 pt 33-34	11-10	mf and owner	4

No. on Roll	Name	Jurors.	Lot	Con	Description	P. O. address
1544	Sunderland Benj. jun. ....		pt 33 .....	10	mf and owner ....	4
1546	Steacy, John .....		29·30· pt 28... 10		mf and owner ....	4
1547	Steacy, William G. ....		29·30· pt 28... 10		mf and f son.....	4
1548	Steacy, Joseph .....	j	10·11· pt 25·26	11·10	mf and owner ....	4
1551	Sunderland, Thomas B. : :	j	pt 34·35·36... 10		mf and owner ....	4
1560	Warren, William B. ....		pt 34·35·36... 10·9		mf and owner ....	4

Part II—Persons entitled to vote at Municipal Elections only.

1524	Bowman, Urilla .....		pt 37 .....	9	owner .....	4
1562	Flukes, Mary .....		pt 4 .....	11	owner .....	4

Part III.—Persons entitled to vote at Elections to Legislative Assembly only.

1503	Colborn, Harvey .....		30 .....	9	m f.....	4
1515	Cortes, James .....		pt 31 .....	9	m f.....	4
1534	Colborn, Ambrose .....		pt 34 .....	9	m f.....	4
1549	Davis, Richard W.....		pt 26 .....	10	m f.....	4
1530	Ralph, William L.....		pt 33 .....	8	m f.....	4

I certify that the aggregate number of names of persons upon the foregoing lists, qualified to serve as Jurors, is 548.

JOHN W. PLACE, Clerk.

I, John Wright Place, Clerk of the Municipality of the township of Augusta, in the County of Grenville, do hereby certify that parts one and three of the within list constitute a correct list for the year 1889 of all persons appearing by the last Revised Assessment Roll of the said Municipality to be entitled to vote at elections for members of the Legislative Assembly; and that parts one and two constitute a correct list for said year of all persons appearing by the said roll to be entitled to vote at Municipal Elections in said Municipality; and I hereby call upon all electors to examine the said list and if any omissions or other errors are perceived therein to take immediate proceedings to have the said errors corrected according to law.

Dated this twenty-third day of August, 1889.

**JOHN W. PLACE,**

Clerk of said Municipality,

Post Office, Prescott, Ont.

5.  
ss  
4  
4  
4  
4  
4  
4  
4  
4  
4

=  
4  
4  
=

4  
4  
4  
4  
4  
=

ne  
k.

of  
nd  
all  
id  
he  
ct  
ed  
all  
er  
he

