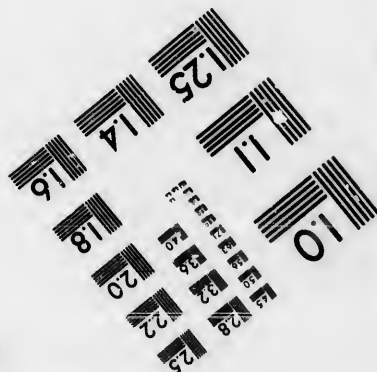
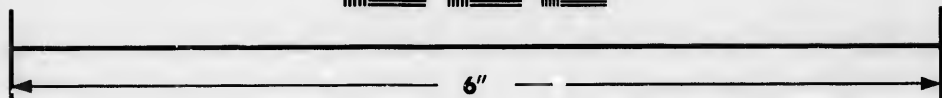
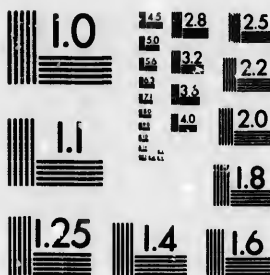

**IMAGE EVALUATION
TEST TARGET (MT-3)**



**Photographic
Sciences
Corporation**

23 WEST MAIN STREET
WEBSTER, N.Y. 14580
(716) 872-4503

1.8
2.0
2.2
2.5
2.8
3.2
3.6
4.0

**CIHM/ICMH
Microfiche
Series.**

**CIHM/ICMH
Collection de
microfiches.**



Canadian Institute for Historical Microreproductions / Institut canadien de microreproductions historiques

10
11
12
13
14
15
16
17
18
19
20
21
22
23
24
25
26
27
28
29
30

© 1986

Technical and Bibliographic Notes/Notes techniques et bibliographiques

The Institute has attempted to obtain the best original copy available for filming. Features of this copy which may be bibliographically unique, which may alter any of the images in the reproduction, or which may significantly change the usual method of filming, are checked below.

L'Institut a microfilmé le meilleur exemplaire qu'il lui a été possible de se procurer. Les détails de cet exemplaire qui sont peut-être uniques du point de vue bibliographique, qui peuvent modifier une image reproduite, ou qui peuvent exiger une modification dans la méthode normale de filmage sont indiqués ci-dessous.

- | | |
|--|--|
| <input type="checkbox"/> Coloured covers/
Couverture de couleur | <input checked="" type="checkbox"/> Coloured pages/
Pages de couleur |
| <input type="checkbox"/> Covers damaged/
Couverture endommagée | <input type="checkbox"/> Pages damaged/
Pages endommagées |
| <input type="checkbox"/> Covers restored or 1/or laminated/
Couverture restaurée et/ou pelliculée | <input type="checkbox"/> Pages restored and/or laminated/
Pages restaurées et/ou pelliculées |
| <input type="checkbox"/> Cover title missing/
Le titre de couverture manque | <input checked="" type="checkbox"/> Pages discoloured, stained or foxed/
Pages décolorées, tachetées ou piquées |
| <input type="checkbox"/> Coloured maps/
Cartes géographiques en couleur | <input type="checkbox"/> Pages detached/
Pages détachées |
| <input type="checkbox"/> Coloured ink (i.e. other than blue or black)/
Encre de couleur (i.e. autre que bleue ou noire) | <input checked="" type="checkbox"/> Showthrough/
Transparence |
| <input type="checkbox"/> Coloured plates and/or illustrations/
Planches et/ou illustrations en couleur | <input type="checkbox"/> Quality of print varies/
Qualité inégale de l'impression |
| <input type="checkbox"/> Bound with other material/
Relié avec d'autres documents | <input type="checkbox"/> Includes supplementary material/
Comprend du matériel supplémentaire |
| <input type="checkbox"/> Tight binding may cause shadows or distortion
along interior margin/
La reliure serrée peut causer de l'ombre ou de la
distorsion le long de la marge intérieure | <input type="checkbox"/> Only edition available/
Seule édition disponible |
| <input type="checkbox"/> Blank leaves added during restoration may
appear within the text. Whenever possible, these
have been omitted from filming/
Il se peut que certaines pages blanches ajoutées
lors d'une restauration apparaissent dans le texte,
mais, lorsque cela était possible, ces pages n'ont
pas été filmées. | <input type="checkbox"/> Pages wholly or partially obscured by errata
slips, tissues, etc., have been refilmed to
ensure the best possible image/
Les pages totalement ou partiellement
obscurcies par un feuillet d'errata, une pelure,
etc., ont été filmées à nouveau de façon à
obtenir la meilleure image possible. |
| <input type="checkbox"/> Additional comments:
Commentaires supplémentaires: | |

This item is filmed at the reduction ratio checked below/
Ce document est filmé au taux de réduction indiqué ci-dessous.

10X	14X	18X	22X	26X	30X
<input type="checkbox"/>	<input type="checkbox"/>	<input type="checkbox"/>	<input checked="" type="checkbox"/>	<input type="checkbox"/>	<input type="checkbox"/>
12X	16X	20X	24X	28X	32X

The copy filmed here has been reproduced thanks to the generosity of:

D.B. Weldon Library
University of Western Ontario
(Regional History Room)

The images appearing here are the best quality possible considering the condition and legibility of the original copy and in keeping with the filming contract specifications.

Original copies in printed paper covers are filmed beginning with the front cover and ending on the last page with a printed or illustrated impression, or the back cover when appropriate. All other original copies are filmed beginning on the first page with a printed or illustrated impression, and ending on the last page with a printed or illustrated impression.

The last recorded frame on each microfiche shall contain the symbol \rightarrow (meaning "CONTINUED"), or the symbol ∇ (meaning "END"), whichever applies.

Maps, plates, charts, etc., may be filmed at different reduction ratios. Those too large to be entirely included in one exposure are filmed beginning in the upper left hand corner, left to right and top to bottom, as many frames as required. The following diagrams illustrate the method:

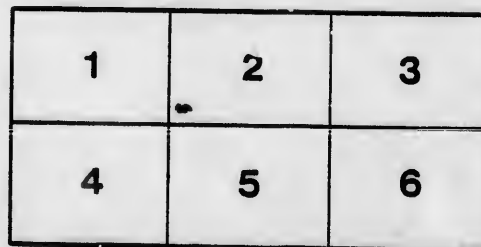
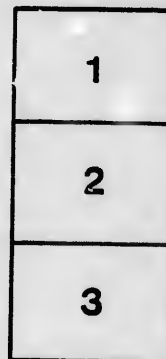
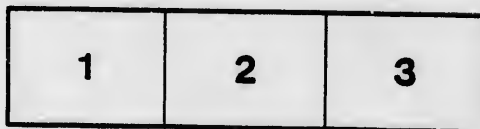

L'exemplaire filmé fut reproduit grâce à la générosité de:

D.B. Weldon Library
University of Western Ontario
(Regional History Room)

Les images suivantes ont été reproduites avec le plus grand soin, compte tenu de la condition et de la netteté de l'exemplaire filmé, et en conformité avec les conditions du contrat de filmage.

Les exemplaires originaux dont la couverture en papier est imprimée sont filmés en commençant par le premier plat et en terminant soit par la dernière page qui comporte une empreinte d'impression ou d'illustration, soit par le second plat, selon le cas. Tous les autres exemplaires originaux sont filmés en commençant par la première page qui comporte une empreinte d'impression ou d'illustration et en terminant par la dernière page qui comporte une telle empreinte.

Un des symboles suivants apparaîtra sur la dernière image de chaque microfiche, selon le cas: le symbole \rightarrow signifie "A SUIVRE", le symbole ∇ signifie "FIN".

Les cartes, planches, tableaux, etc., peuvent être filmés à des taux de réduction différents. Lorsque le document est trop grand pour être reproduit en un seul cliché, il est filmé à partir de l'angle supérieur gauche, de gauche à droite, et de haut en bas, en prenant le nombre d'images nécessaire. Les diagrammes suivants illustrent la méthode.

MUNICIPALITY
OF THE
VILLAGE OF PORT STANLEY

LIST OF VOTERS

FOR THE YEAR 1887.

SEC. 6.—REVISED STATUTES OF ONTARIO RESPECTING VOTERS' LISTS.—The Sheriff shall immediately upon the receipt of his copies, cause one of them to be posted up in a conspicuous place in the Court House; the Clerk of the Peace, upon the receipt of his copies, shall cause one of them to be posted up in a conspicuous place in his office; every Public or Separate School Head Master or Mistress shall in like manner, post up one of his or her copies on the door of the school House; and every Post Master shall post up one of his copies in his Post Office.

ST. THOMAS, ONTARIO,

PRINTED AT THE TIMES STEAM BOOK AND JOB PRINTING HOUSE.

1887

V

PAGE

No. ON
PAGE

4

24

15

22

7

9

11

7

13

20

VOTERS' LIST.

MUNICIPALITY OF THE

VILLAGE OF PORT STANLEY.

PART ONE—List of Persons entitled to vote at both Municipal Elections and Elections to the Legislative Assembly.

No. ON ROLL.	NAME.	JURORS	LOT.	CONCRSSION OR STREET.	OWNER, TENANT, &C.
2	Adams, Gilman Dudley	j	pt 19	w Mill Street	Tenant
4	Arnold, Frank		1	s Smith	Tenant
5	Arnold, William		1	s Smith	Owner
42	Arkell, Henry		7 pt 8	s Erie	Owner
24	Bake, James	j	pt 17	e Main	Owner
15	Balkwell, Isaac		pt 6	s Erie	Owner
22	Barr, Herbert Henry	j	44 to 50	w Colborn	Tenant
7	Berry, William M		pt 1	w Colborn	Tenant
9	Berry, Mark		21 to 24	e Colborn	Owner
11	Berry, Daniel		pt 5	e Bostwick	Tenant
7	Berry, William	j	pts 8, 9, all 10	e Bostwick	Owner
13	Bowman, Benjamin	j	14	w Colborn	Tenant
20	Brown, William	j	4, 5	w Orchard	Owner

LIST OF VOTERS FOR THE VILLAGE OF PORT STANLEY.
PART ONE.

No. on Roll.	NAME.	JURORS	LOT.	CONCESSION OR STREET.	OWNER OR TENANT.
45	Campbell, Frank Orin....	j	pt 5	w Colborn	Tenant.....
30	Carey, Philander		29, 30	w Colborn	Owner
33	Cavan, Michael		25 to 30	w Colborn	Tenant.....
31	Cherry, Oliver P		15.....	e Colborn.....	Tenant.....
41	Clarkson, John		7 pt 8	s Erie	Tenant.....
39	Cole, Alonzo		pt 5	e Bostwick	Tenant.....
43	Cornell, Adam.....		27.....	s Lake Road	Tenant.....
51	Davidson, Levi B.....		2	w Bostwick	Tenant.....
47	Dennis, Robert		9, 10.....	w Colborn	Tenant.....
49	Dunn, Samuel.....	j	15, 16, pt 18..	Letter D	Tenant.....
56	Ead, Charler, Sr		pt 1	w Colborn	Owner
57	Ead, Charles, Jr		pt 1	w Colborn	Owner
54	Edgecombe, Wm H		pt 22.....	s George	Owner
81	Edgecombe, John	j	10.....	n Smith	Owner
46	Edgecombe, Samuel		pt 5	w Colborn	Owner

No. on

14

6

5

6

7

7

5

6

5

7

7

8

8

8

8

9

8

LIST OF VOTERS FOR THE VILLAGE OF PORT STANLEY
PART ONE.

NO. ON ROLL.	NAME.	JURORS	LOT.	CONCESSION OR STREET.	OWNER, TENANT, &C.
129	Ellison, John, Sr.....	i	1	n Smith	Owner
66	Ellison, John, Jr	j	7, 8, 9	n Smith	Owner
55	Ellison, James D		5	e Colborn	Owner
62	Ellison, Hubbard	j	1, 2	n Bridge	Tenant
70	Elasser, William	j	pt 19	e Main	Tenant
72	Eveland, John		7	e Main	Tenant
58	Eveland, Samuel		12	e Main	Tenant
60	Eveland, William		pt 11	e Main	Tenant
76	Fergusson, James		13	n Carlow Road	Owner
77	Finlay, Jas T C		pt 1, all 2	w Colborn	Owner
80	Fleckenstein, Louis		10	n Smith	Tenant
83	Fraser, William		17, 19 to 24	n Front	Owner
84	Fraser, William A		18	n & s Front	Owner
91	Glover, Samuel	j	10 e Mill and 8 s Warren		Owner
86	Gough, James		18	e Colborn	Tenant

LIST OF VOTERS FOR THE VILLAGE OF PORT STANLEY.
PART ONE.

No. ON ROLL.	NAME.	JURORS	LOT.	CONCESSION OR STREET.	OWNER, TENANT, &C.
94	Gough, Wm H.		pt 1	i con Yarmouth..	Owner
89	Gorman, Daniel		6, 7	e Francis	Owner
97	Hepburn, Andrew		pt 4	e Joseph	Tenant
95	Hindley, William		4, 5	e Francis'	Owner
102	Hough, Benjamin		pts 6, 7	s Erie	Owner
96	Hough, Joseph		31	w Colborn	Owner
109	Keyes, J W.	j	pt Grand	Trunk Land	Tenant
105	Knight, Adonijah		5	s Bridge	Tenant
114	Learn, Charles A.	j	pt 1	i con Yarmouth...	Owner
111	Lighton, Benjamin		2	s Smith	Owner
112	Livingston, Irwin		14	s Smith	Owner

No. ON
ROLL.

117

113

110

115

119 M

140 M

132 M

128 M

134 M

135 M

139 M

141 M

121 M

145 M

124 M

143 M

147 M

151 M

156 M

LIST OF VOTERS FOR THE VILLAGE OF PORT STANLEY
PART ONE.

No. ON ROLL.	NAME.	JURORS	LOT.	CONCESSION OR STREET.	OWNER, TENANT, &C.
117	Lindsley, Irwin		pt 1	w Colborn	Tenant.....
113	Loftus, Frederick		pt 16	s Lake Road	Tenant.....
110	Long, Frederick		35 to 38	e Colborn	Owner
115	Luxton, George E	j	pt 17.....	e Main.....	Tenant.....
119	Martin, Samuel John	j	pts 0, 7.....	s Eric	Tenant.....
140	Martin, Robert		pt 3	n Bridge	Owner
132	May, Duncan	j	1	s Bridge	Tenant.....
128	Millard, Levi		1	n Smith	Tenant.....
134	Mitchell, George.....	j	1, pt 22	s George	Owner
135	Mitchell, Joseph	j	23, pts 24, 25	s George	Owner
139	Mitchell, John.....	j	pt 14 A	s Lake Road	Owner
141	Mitchell, Thomas	j	13.....	s George.....	Tenant.....
121	Moore, George		pt 10.....	n George	Tenant.....
145	Mothersill, Lionel John		pt 6	e Colborn.....	Tenant.....
124	Munn, Duncan		35, 36.....	s Elgin	Owner
143	Murphy, Cornelius		6, pt 7	e Colborn.....	Tenant.....
147	McDonald, Daniel	j	46 to 49	e Colborn.....	Owner
151	McDonald, John		40, 41	e Colborn.....	Owner
156	McDonald, James	j	1 to 9	w Catharine.....	Tenant.....

LIST OF VOTERS FOR THE VILLAGE OF PORT STANLEY.
PART ONE.

NO. ON ROLL.	NAME.	JURORS	LOT.	CONCESSION OR STREET.	OWNER, TENANT, &C.
160	McDonald, Hugh		34	s Elgin	Tenant
149	McKenzie, Allan		pt 5	w Colborn	Tenant
153	McKnight, John		19	w Sydenham	Owner
155	McIntyre, John		30, pt 15	s Lake Road	Owner
163	Newman, John	j	26 to 34	e Colborn	Tenant
162	Nicholas, Samuel	j	14, 15	s George	Owner
165	Norton, Henry	j	pt 1	w Colborn	Tenant
172	Oliver, William		1, pt 2	w Main	Tenant
170	Ordish, John	j	20, 21	w Main	Tenant
174	Patterson, Robert		10	e Colborn	Owner

NO. ON ROLL.

177 F
191 F
187 F
181 F
178 F
190 P
175 P
180 P
186 P

207 S
199 S
212 S
215 S
225 S
200 S
201 S
198 S
203 S
208 S

LIST OF VOTERS FOR THE VILLAGE OF PORT STANLEY
PART ONE,

...NANT, &c.

No. ON ROLL.	NAME.	JURORS	LOT.	CONCESSION OR STREET.	OWNER OR TENANT.
177	Payne, Alfred		82, 83	s Hill	Owner
191	Payne, James		10	s Smith	Tenant
187	Payne, John		42	e Colborn	Owner
181	Payne, Manuel		15, 16	c Main	Owner
178	Parker, Charles A	j	18	e Main	Tenant
190	Pegler, Edward		5	n George	Owner
175	Pettit, George	j	6	n Smith	Tenant
180	Price, Samuel		1, 2, 3	e Joseph	Owner
186	Price, John	j	9 to 12	s George	Owner
207	Sexton, Philip		8	s Smith	Owner
199	Shamel, Nicholas		40, 41	w Francis	Owner
212	Shepard, Frank E	j	6	s Smith	Tenant
215	Shepard, Samuel	j	10, 11, pt 12	w Main	Owner
225	Stacey, Wm H	j	pt 15	s Lake Road	Tenant
200	Standen, Alexander		26, 27, 28	n Elgin	Owner
201	Standen, Eli		49 to 56	n Elgin	Tenant
198	Standen, Francis		46, 47, 48	n Elgin	Owner
203	Smales, Richard	j	84	s Hill	Tenant
208	Stephens, John U		15, 16, 17	w Colborn	Owner

LIST OF VOTERS FOR THE VILLAGE OF PORT STANLEY.
PART ONE.

No. on Roll.	NAME.	JURORS	LOT:	CONCESSION OR STREET	OWNER OR TENANT.
209	Stephens, Hugh, Sr.....		7	w Francis.....	Owner
210	Stephens, Joseph		10, 11, 12....	w Francis.....	Owner
211	Stephens, Hugh, Jr.....	j	8, 9	w Francis.....	Owner
234	Tanguay, Theophile	j	pt 1	on Yarmouth ..	Tenant.....
229	Thorn, George	j	31.....	w Colborn	Owner
233	Thorn, Horatio	j	pt 4	w old P S Road ..	Tenant.....
230	Thomas, William T		pt 7	e Colborn.....	Owner
232	Thomson, Robert		6	w Colborn	Owner
237	Wade, James		3, 4	w Colborn	Owner
242	Weir, Charles.....	j	4	e Colborn.....	Tenant.....
243	Weir, John	j	4	e Colborn	Owner
133	Weir, William.....	j	1	s Bridge	Owner
238	Williamson, Joseph		40 to 43	w Colborn	Tenant.....
245	Young, Joseph.....		1 to 7	n George	Owner

LIST OF VOTERS FOR THE VILLAGE OF PORT STANLEY.
 PART TWO—Persons entitled to vote at Municipal Elections only.

No. on Roll.	NAME.	JURORS	LOT.	CONCESSION OR STREET.	OWNER OR TENANT.
1	Allworth, Edward		pt 9 & 10.....	w Colborn	Owner
142	Bell, Mrs. Annie.....		13.....	s George	Owner
6	Braddon, Anthony		33.....	s Elgin.....	Owner
19	Brown, V A		pt 14.....	s Lake Road	Owner
173	Casey, George E.....		1, pt 2	w Main	Owner
59	Cattanach, William.....		12.....	e Main.....	Owner
38	Chandler, Miss Sarah		7,8,9.....	w Main.....	Owner
25	Cronyn, Benjamin.....		10 to 14	n and s Front....	Owner
122	Draper, Mrs. Eliza		pt 10.....	n George	Owner
21	Edgecombe, Mrs Sarah		3	e Colborn.....	Owner

LIST OF VOTERS FOR THE VILLAGE OF PORT STANLEY.
PART TWO.

No. on Roll.	NAME.	JURORS	LOT.	CONCESSION OR STREET.	OWNER OR TENANT.
46	Edgecombe, Samuel		5	w Colborn	Owner
64	Essery, Mrs Jane		pt 2	w Main	Owner
74	Fergusson, Dugald	j	33 to 38 ...	w Colborn	Owner
82	Fitzgerald, Mrs Bridget		13, 14	e Main	Owner
34	Geran, Mrs Mary		26 to 30	w Colborn	Owner
87	Gough, Mrs Eliza		18	e Colborn	Owner
235	Going, Mrs Kate		pt 1	i con Yarmouth..	Owner
88	Groves, Henry		3, 4, 5	n & s Front	Owner
63	Hemphill, Mrs Charlotte...		1, 2	n Bridge	Owner
204	Hepburn, Mrs Susan		84	s Hill	Owner
103	Hough, Mrs Mary Elizabeth		3	s Smith	Owner

LIST OF VOTERS FOR THE VILLAGE OF PORT STANLEY.
PART TWO.

No. ON ROLL.	NAME.	JURORS	LOT.	CONCESSION OR STREET.	OWNER, TENANT, &C.
71	Leitch, D C, M D.....		pt 19.....	e Main.....	Owner
164	Long, Conrod		26 to 34	e Colborn.....	Owner
126	Maloney, Mrs Mary		16.....	e Colborn.....	Owner
168	Manson, John.....		pt 1	w Colborn	Owner
125	Mason, John		pt 8	w Colborn	Owner
226	Mason, Samuel		pt 15.....	s Lake Road ..	Owner
144	Meek, Harry, M D.....		6 pt 7	e Colborn.....	Owner
123	Mellor, Mrs Selina.....		32, 33, 34....	w Colborn	Owner
127	Meredith, W R		16.....	n & s Front	Owner
138	Mitchell, Mrs Elizabeth....		20.....	w Sydenham	Owner
152	McQueen, Mrs Catharine..		4	s Joseph	Owner
194	Rae, Mrs Eliza		pt 8	w Colborn	Tenant..... //
223	Sharp, Miss Eliza.....		pt 19.....	e Main.....	Tenant.....

LIST OF VOTERS FOR THE VILLAGE OF PORT STANLEY.
PART TWO.

No. ON ROLL.	NAME.	JURORS	LOT.	CONCESSION OR STREET.	OWNER, TENANT, &c.
100	Stark, Mrs Bridget		7	s George	Owner
216	Stacey, Mrs. Christina		1	e Bostwick	Owner
221	Sweeney, Mrs Catharine.....		13.....	e Colborn.....	Tenant.....
231	Taylor, Mrs Margaret		7	w Colborn	Owner
236	Walsh, Rt Rev John		pt 1	t con Yarmouth..	Owner
23	Wharry, Thomas		44 to 50	w Colborn	Owner
240	White, Mrs Jane.....		4	s Bridge	Owner
244	White, William H		8, 9	n Erie.....	Owner

No. ON
ROLL.

189

No. ON
ROLL.

188

Total Number of Persons Qualified to Act as Jurors, 43.

◇ CLERK'S CERTIFICATE. ◇

I, ROBERT THOMSON, Clerk of the Municipality of the Village of Port Stanley in the County of Elgin do hereby certify that part one of the within List constitutes a correct List for the year 1887 of all persons appearing by the last Revised Assessment Roll of the said Municipality to be entitled to vote both at Municipal Elections and at elections for members of the Legislative Assembly. That part two constitutes a correct List for said year of all persons by the Roll to be entitled to vote at Municipal Elections only. That part three constitutes a correct List for said year of all persons appearing by the said Roll to be entitled to vote only at elections for members of Legislative Assembly.

Dated this, 12th day of July, A. D., 1887.

ROBERT THOMSON.

Clerk of said Municipality.

150

in the
or the
ty to
lative
to be
said
mbers

ality.

