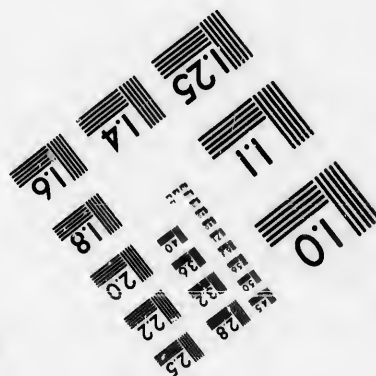
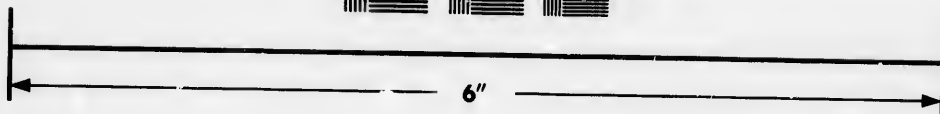
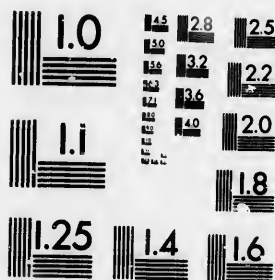

**IMAGE EVALUATION  
TEST TARGET (MT-3)**



**Photographic  
Sciences  
Corporation**

23 WEST MAIN STREET  
WEBSTER, N.Y. 14580  
(716) 872-4503

**CIHM/ICMH  
Microfiche  
Series.**

**CIHM/ICMH  
Collection de  
microfiches.**



**Canadian Institute for Historical Microreproductions / Institut canadien de microreproductions historiques**

**© 1986**

Technical and Bibliographic Notes/Notes techniques et bibliographiques

The Institute has attempted to obtain the best original copy available for filming. Features of this copy which may be bibliographically unique, which may alter any of the images in the reproduction, or which may significantly change the usual method of filming, are checked below.

L'institut a microfilmé le meilleur exemplaire qu'il lui a été possible de se procurer. Les détails de cet exemplaire qui sont peut-être uniques du point de vue bibliographique, qui peuvent modifier une image reproduite, ou qui peuvent exiger une modification dans la méthode normale de filmage sont indiqués ci-dessous.

- |  |  |
|--|--|
| <input type="checkbox"/> Coloured covers/<br>Couverture de couleur   | <input type="checkbox"/> Coloured pages/<br>Pages de couleur   |
| <input type="checkbox"/> Covers damaged/<br>Couverture endommagée  | <input type="checkbox"/> Pages damaged/<br>Pages endommagées   |
| <input type="checkbox"/> Covers restored and/or laminated/<br>Couverture restaurée et/ou pelliculée  | <input type="checkbox"/> Pages restored and/or laminated/<br>Pages restaurées et/ou pelliculées  |
| <input type="checkbox"/> Cover title missing/<br>Le titre de couverture manque   | <input checked="" type="checkbox"/> Pages discoloured, stained or foxed/<br>Pages décolorées, tachetées ou piquées   |
| <input type="checkbox"/> Coloured maps/<br>Cartes géographiques en couleur   | <input type="checkbox"/> Pages detached/<br>Pages détachées  |
| <input checked="" type="checkbox"/> Coloured ink (i.e. other than blue or black)/<br>Encre de couleur (i.e. autre que bleue ou noire)  | <input checked="" type="checkbox"/> Showthrough/<br>Transparence   |
| <input type="checkbox"/> Coloured plates and/or illustrations/<br>Planches et/ou illustrations en couleur  | <input type="checkbox"/> Quality of print varies/<br>Qualité inégale de l'impression   |
| <input type="checkbox"/> Bound with other material/<br>Relié avec d'autres documents   | <input type="checkbox"/> Includes supplementary material/<br>Comprend du matériel supplémentaire   |
| <input type="checkbox"/> Tight binding may cause shadows or distortion<br>along interior margin/<br>La reliure serrée peut causer de l'ombre ou de la<br>distorsion le long de la marge intérieure   | <input type="checkbox"/> Only edition available/<br>Seule édition disponible   |
| <input type="checkbox"/> Blank leaves added during restoration may<br>appear within the text. Whenever possible, these<br>have been omitted from filming/<br>Il se peut que certaines pages blanches ajoutées<br>lors d'une restauration apparaissent dans le texte,<br>mais, lorsque cela était possible, ces pages n'ont<br>pas été filmées. | <input type="checkbox"/> Pages wholly or partially obscured by errata<br>slips, tissues, etc., have been refilmed to<br>ensure the best possible image/<br>Les pages totalement ou partiellement<br>obscurcies par un feuillet d'errata, une pelure,<br>etc., ont été filmées à nouveau de façon à<br>obtenir la meilleure image possible. |
| <input type="checkbox"/> Additional comments:/<br>Commentaires supplémentaires:  |  |

This item is filmed at the reduction ratio checked below/  
Ce document est filmé au taux de réduction indiqué ci-dessous.

10X	14X	18X	22X	26X	30X
<input type="checkbox"/>	<input type="checkbox"/>	<input type="checkbox"/>	<input checked="" type="checkbox"/>	<input type="checkbox"/>	<input type="checkbox"/>
12X	16X	20X	24X	28X	32X

The copy filmed here has been reproduced thanks to the generosity of:

Douglas Library  
Queen's University

The images appearing here are the best quality possible considering the condition and legibility of the original copy and in keeping with the filming contract specifications.

Original copies in printed paper covers are filmed beginning with the front cover and ending on the last page with a printed or illustrated impression, or the back cover when appropriate. All other original copies are filmed beginning on the first page with a printed or illustrated impression, and ending on the last page with a printed or illustrated impression.

The last recorded frame on each microfiche shall contain the symbol  $\rightarrow$  (meaning "CONTINUED"), or the symbol  $\nabla$  (meaning "END"), whichever applies.

Maps, plates, charts, etc., may be filmed at different reduction ratios. Those too large to be entirely included in one exposure are filmed beginning in the upper left hand corner, left to right and top to bottom, as many frames as required. The following diagrams illustrate the method:

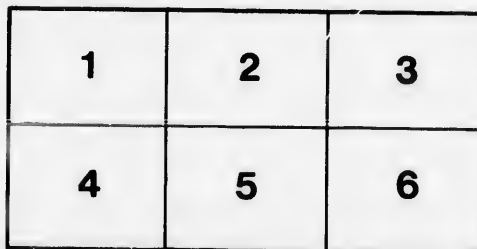
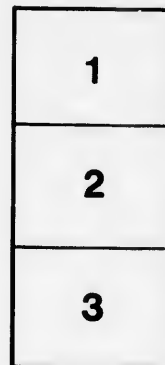

L'exemplaire filmé fut reproduit grâce à la générosité de:

Douglas Library  
Queen's University

Les images suivantes ont été reproduites avec le plus grand soin, compte tenu de la condition et de la netteté de l'exemplaire filmé, et en conformité avec les conditions du contrat de filmage.

Les exemplaires originaux dont la couverture en papier est imprimée sont filmés en commençant par le premier plat et en terminant soit par la dernière page qui comporte une empreinte d'impression ou d'illustration, soit par le second plat, selon le cas. Tous les autres exemplaires originaux sont filmés en commençant par la première page qui comporte une empreinte d'impression ou d'illustration et en terminant par la dernière page qui comporte une telle empreinte.

Un des symboles suivants apparaîtra sur la dernière image de chaque microfiche, selon le cas: le symbole  $\rightarrow$  signifie "A SUIVRE", le symbole  $\nabla$  signifie "FIN".

Les cartes, planches, tableaux, etc., peuvent être filmés à des taux de réduction différents. Lorsque le document est trop grand pour être reproduit en un seul cliché, il est filmé à partir de l'angle supérieur gauche, de gauche à droite, et de haut en bas, en prenant le nombre d'images nécessaire. Les diagrammes suivants illustrent la méthode.

re  
détails  
es du  
modifier  
er une  
filmage

es

errata  
to

pelure,  
n à

32X

o  
/  
A  
o  
.  
o

Illustrated  
Catalogue  
of the  
NINETEENTH  
ANNUAL  
EXHIBITION  
of the  
Ontario Society of  
Artists.

LP N910. T6A24 no. 19 #1891

W. R.

M. H.

J. PA

J. W.

B. AV

# COMMITTEES ON THE EXHIBITION.

---

## *Executive Council.*

M. MATTHEWS. J. C. FORBES.  
W. REFORD H. MCCARTHY. J. W. L. FORSTER.  
G. A. REID. W. A. SHERWOOD.

## *Art Union Committee.*

M. HANNAFORD. T. M. MARTIN. J. W. L. FORSTER  
J. C. FORBES. M. MATTHEWS.  
J. PAYNE. J. HENDERSON. J. MASSEY.  
J. SPOONER. J. STEWART.

## *Advertizing and Printing Committee.*

W. A. SHERWOOD. J. A. RADFORD.

## *Entertainment and Reception Committee.*

W. CUTTS. F. L. FOSTER.  
J. W. L. FORSTER. F. MCG. KNOWLES. J. A. RADFORD.  
W. A. SHERWOOD. G. A. REID.

## *Hanging Committee.*

B. AYLSWORTH F. CHALLENGER. L. FOSTER  
H. MCCARTHY.

## *Committee of Finance.*

J. T. M. BURNSIDE. M. HANNAFORD.  
J. SMITH.

## *Catalogue Committee.*

J. A. RADFORD



HON

CAR  
G. T.  
W. I.  
G. E.  
FRE  
ART  
WM  
W. C.  
J. C.  
J. W.  
F. L.

# - - Ontario Society of Artists - -

INSTITUTED 1872

---

## Honorary Patrons.

THE MARQUIS OF LORNE.

HER ROYAL HIGHNESS THE PRINCESS LOUISE.

THE EARL OF DUFFERIN.

THE MARQUIS OF LANSDOWNE.

THE HON. JOHN BEVERLEY ROBINSON.

HON. G. W. ALLAN,

W. REVELL,

R. F. GAGEN,

President.

Vice-Pres. and Treas.

Secretary.

## List of Prof. Members.

### Painters:

CARL AHRENS .....	Toronto.
G. T. BERTHON .....	"
W. D. BLATCHLEY .....	"
G. BRUENECH .....	"
FRED. CHALLENGER .....	"
ARTHUR COX .....	"
WM. CRUICKSHANK .....	"
W. CUTTS .....	"
J. C. FORBES .....	"
J. W. L. FORSTER .....	"
F. L. FOSTER .....	"

R. F.  
W. H.  
F. MC  
E. M.  
H. M.  
T. MC  
Miss  
M. M.  
Miss  
L. J. C  
A. D.  
MRS.  
WM. I  
WM. I  
G. A.  
MRS.  
J. T. I  
W. A.  
Miss  
W. W.  
P. W.  
H. R.  
JAS. C  
W. L.  
F. M.  
F. A.  
W. B.  
O. R.  
J. C.  
C. E.  
F. W.  
F. C.  
PAUL  
P. G.  
E. S.

B. AVI  
CUSTA  
S. M.  
E. A. J  
J. A. R  
JAS. S  
W. G.  
W. TH

HAMI  
GILBE

*Painters—Continued.*

R. F. GAGEN .....	Toronto.
M. HANNAFORD .....	"
F. MCG. KNOWLES .....	"
E. M. MANLY .....	"
H. MARTIN .....	"
T. MOWER MARTIN .....	"
MISS MAY MARTIN .....	"
M. MATTHEWS .....	"
MISS M. MUNTZ .....	"
L. J. O'BRIEN .....	"
A. D. PATTERSON .....	"
MRS. J. PAYNE .....	"
WM. REFORD .....	"
WM. REVELL .....	"
G. A. REID .....	"
MRS. G. A. REID .....	"
J. T. ROLPH .....	"
W. A. SHERWOOD .....	"
MISS G. E. SPURR .....	"
W. WILKINSON .....	"
P. WOODCOCK .....	Brockville.
H. R. WATSON .....	Doon.
JAS. GRIFFITHS .....	London, Ont.
W. L. JUDSON .....	" Eng.
F. M. BELL-SMITH .....	" "
F. A. VERNER .....	" "
W. BRYMNER .....	Montreal.
O. R. JACOBI .....	"
J. C. PINHEY .....	"
C. E. MOSS .....	Ottawa.
F. W. H. WATTS .....	"
F. C. V. EDE .....	Paris.
PAUL PEEL .....	"
P. G. WICKSON .....	Paris, Ont.
E. S. SHRAPNEL .....	Victoria B.C.

*Architects and Designers :*

B. AYLSWORTH .....	Toronto.
CUSTAV HAHN .....	"
S. M. JONES .....	"
E. A. J. LENNOX .....	"
J. A. RADFORD .....	"
JAS. SMITH .....	"
W. G. STORM .....	"
W. THOMPSON .....	"

*Sculptors :*

HAMILTON MCCARTHY .....	Toronto.
GILBERT R. FRITH .....	"

T  
of Mr.  
for son

## Honorary Members.

HON. G. W. ALLAN.	ALEXANDER JARDINE.
D. W. ALEXANDER.	JOHN KAY.
HON. E. BLAKE.	JOHN LEYS.
C. W. BUNTING.	HON. O. MOWAT.
J. BONNICK.	JOHN MASSEY.
J. T. M. BURNSIDE.	SIR JOHN A. MACDONALD.
R. K. BURGESS.	HON. MR. JUSTICE
L. T. BARCLAY.	MACLENNAN.
J. L. BLAIKIE.	JOHN MACDONALD.
C. CARPMAEL.	WM. MACDONALD.
WM. CHRISTIE.	J. GRANT MACDONALD.
JUDGE CLARK.	G. M. LEE.
A. R. CREELMAN.	W. S. LEE.
MRS. ALEX. CAMERON.	C. H. NELSON.
JAS. CURRY.	W. H. ORCHARD.
EARL OF DUFFERIN.	JOHN PAYNE.
JUDGE DARTNELL.	N. F. PATERSON.
G. A. DRUMMOND.	J. ROSS ROBERTSON.
A. V. DELAPORTE.	CHRISTOPHER ROBINSON.
THOS. EAKINS.	W. A. SIMS.
SANDFORD FLEMING.	G. M. ROSE.
A. T. FULTON.	A. G. RAMSAY.
JOHN FOY.	GOLDWIN SMITH.
COLONEL GZOWSKI.	J. SPOONER.
ED. GURNEY.	F. J. STEWART.
ROBERT GILMOUR.	W. SCOTT.
ALLAN GILMOUR.	PHILIP TODD.
MRS. A. GOODERHAM.	SIR LEONARD TILLEY
SIR W. P. HOWLAND.	R. J. TACKABERRY.
W. H. HOWLAND.	GEO. VIRTUE.
O. A. HOWLAND.	R. T. WALKEM.
DR. J. HALL.	SIR D. WILSON.
JOHN HENDERSON.	FRED'K WYLD.
ELMES HENDERSON.	FRANK WEST.
DR. HODGINS.	F. W. WALKER.
JAS. HUGHES.	MRS. NORMAN WALKER.
A. MCLEAN HOWARD.	MRS. J. S. WALKER.
WM. INCE.	

---

The compiler of this Catalogue desires to make acknowledgment of the courtesy and kindness of Mr. H. M. RUSSELL, Mr. J. T. ROLPH, Mr. CHAS. SANDHAM and MESSRS. ALEXANDER & CABLER, for some of the sketches contributed.

J.A.R.

10  
11  
12  
13  
14  
15  
16  
17  
18  
19  
20  
21

## ❧ Catalogue · of · Illustrations ❧



- |  |                    |
|--|--------------------|
| 1. SPRING EVENING.....                                       | Carl Ahrens.       |
| 2. ON THE HUMBER.....  | W. D. Blatchley.   |
| 3. MOUNT ORGUIEL CASTLE (Jersey) .....                       | G. Bruenech.       |
| 4. RETURN OF FISHING SMACKS (Mount's<br>Bay, Cornwall) ..... | "                  |
| 5. AFTER SUNSET (Vermont).....                               | "                  |
| 6. AT LAMBTON MILLS.....                                     | F. Challener.      |
| 7. THE VILLAGE SMITHY .....                                  | "                  |
| 8. PLOUGH DEEP WHILE SLUGGARDS<br>SLEEP.....                 | J. W. L. Forster.  |
| 9. PORTRAIT .....  | "                  |
| 10. PORTRAIT OF COL. CUBITT .....                            | "                  |
| 11. PORTRAIT OF THE ARTIST'S MOTHER .....                    | "                  |
| 12. NIAGARA FALLS.....                                       | F. R. Foster.      |
| 13. THE HORSE-SHOE FALLS .....                               | "                  |
| 14. DIRTY WEATHER.....                                       | R. F. Gagen.       |
| 15. JACQUE ROSES .....                                       | Mrs. W. Holmested. |
| 16. A CITY'S BYWAY.....                                      | "                  |
| 17. TIDAL WAVES.....   | F. McG. Knowles.   |
| 18. NORTH BEACH PERCE .....                                  | "                  |
| 19. A HAZY DAY .....   | "                  |
| 20. FISH PIERS, BONAVENTURE .....                            | "                  |
| 21. AT GASPE .....   | "                  |



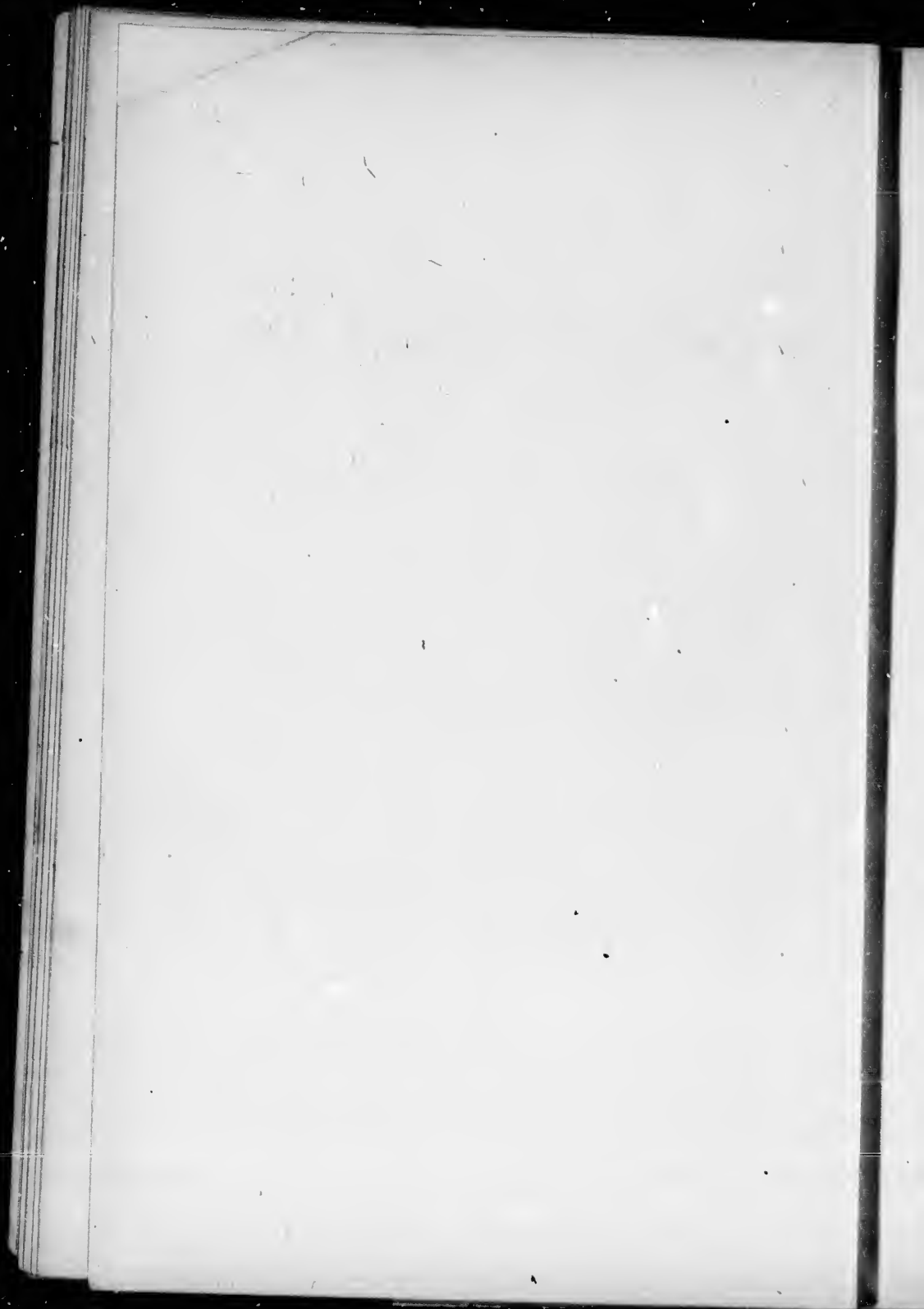

22. ENTRANCE TO CONFEDERATION LIFE Knox & Elliott.
23. " AND THE RIVER CAME THROUGH  
THE WALL " ..... C. M. Manly.
24. A GLIMPSE OF MUSKOKA ..... Miss C. M. Martin.
25. PINE KINGS ..... "
26. ROSES ..... H. Martin.
27. ROSEDALE ..... T. M. Martin.
28. ON THE OTTERTAIL, R. M. .... M. Matthews.
29. GET ME SOME..... "
30. NOONING.. ..... "
31. IN SUMMER TIME..... "
32. IN THE AVENUE, (Toronto)..... Miss L. Muntz.
33. THE WIDE WIDE WORLD..... "
34. AT BREAK OF DAY..... J. A. Radford.
35. QUEENS OF THE MEADOW ..... Mrs. G. A. Reid.
36. PORTRAIT OF J. E. THOMPSON..... G. A. Reid.
37. SO TIRED ..... "
38. MIDST MEADOW AND WOOD ..... J. T. Rolph.
39. OLD MILL ON THE HUMBER ..... "
40. REFLECTED MONARCHS..... "
41. PORTRAIT..... A. W. Sherwood.
42. THE WHARF, MURRAY BAY..... F. M. Bell Smith.
43. ON THE FRASER RIVER, (B.C.)..... "
44. ON THE SHORE MACDUFF, (Scotland) ... J. Smith.
45. A WELSH MOUNTAIN HOME ..... Miss G. E. Spurr.
46. CLOVELLY FROM THE BEACH ..... "
47. BREAKING THE MEADOW..... O P. Staples.
48. AN APRIL DAY..... H. Watson.
49. BURKE'S FALLS ..... T. H. Wilkinson.

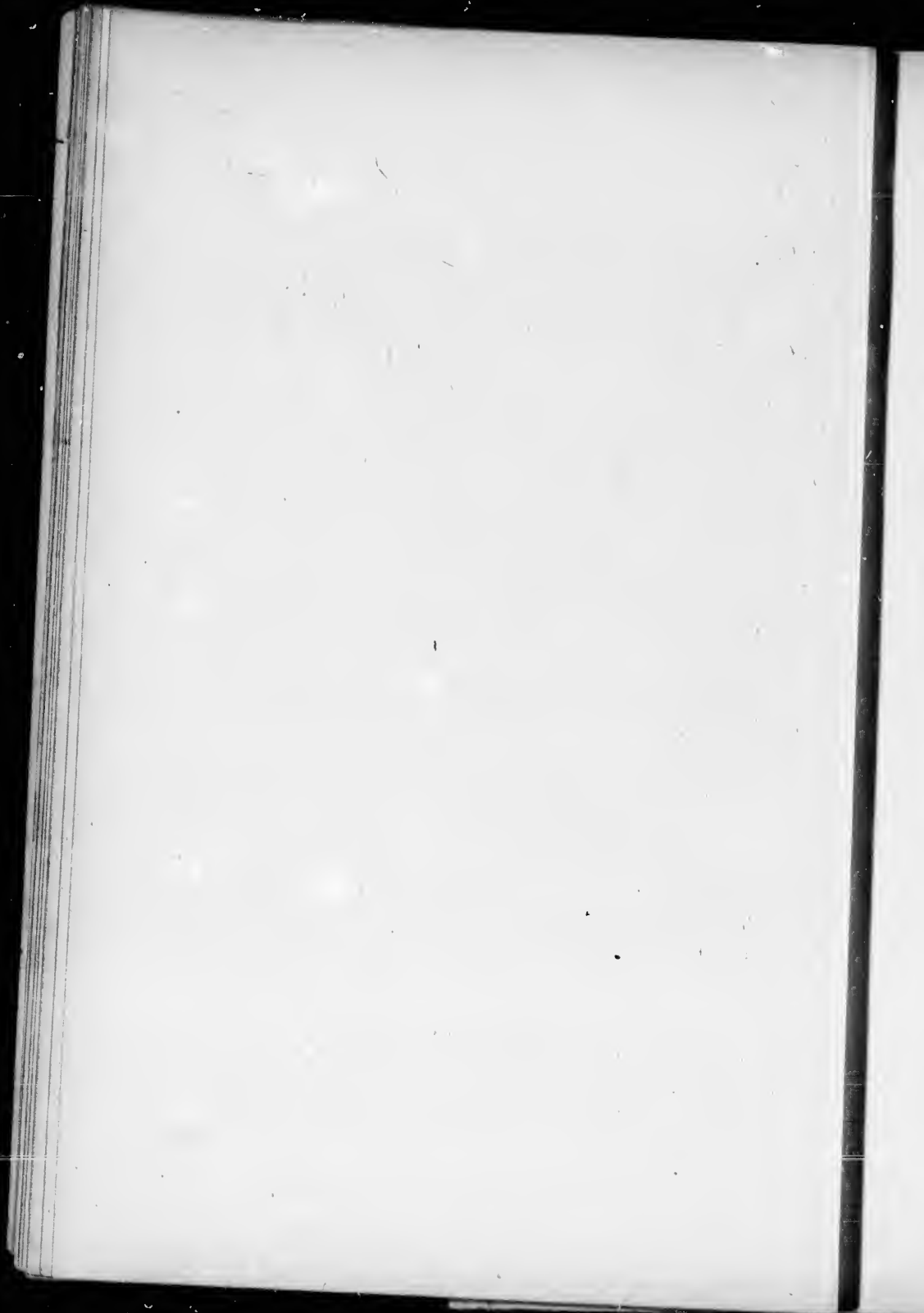



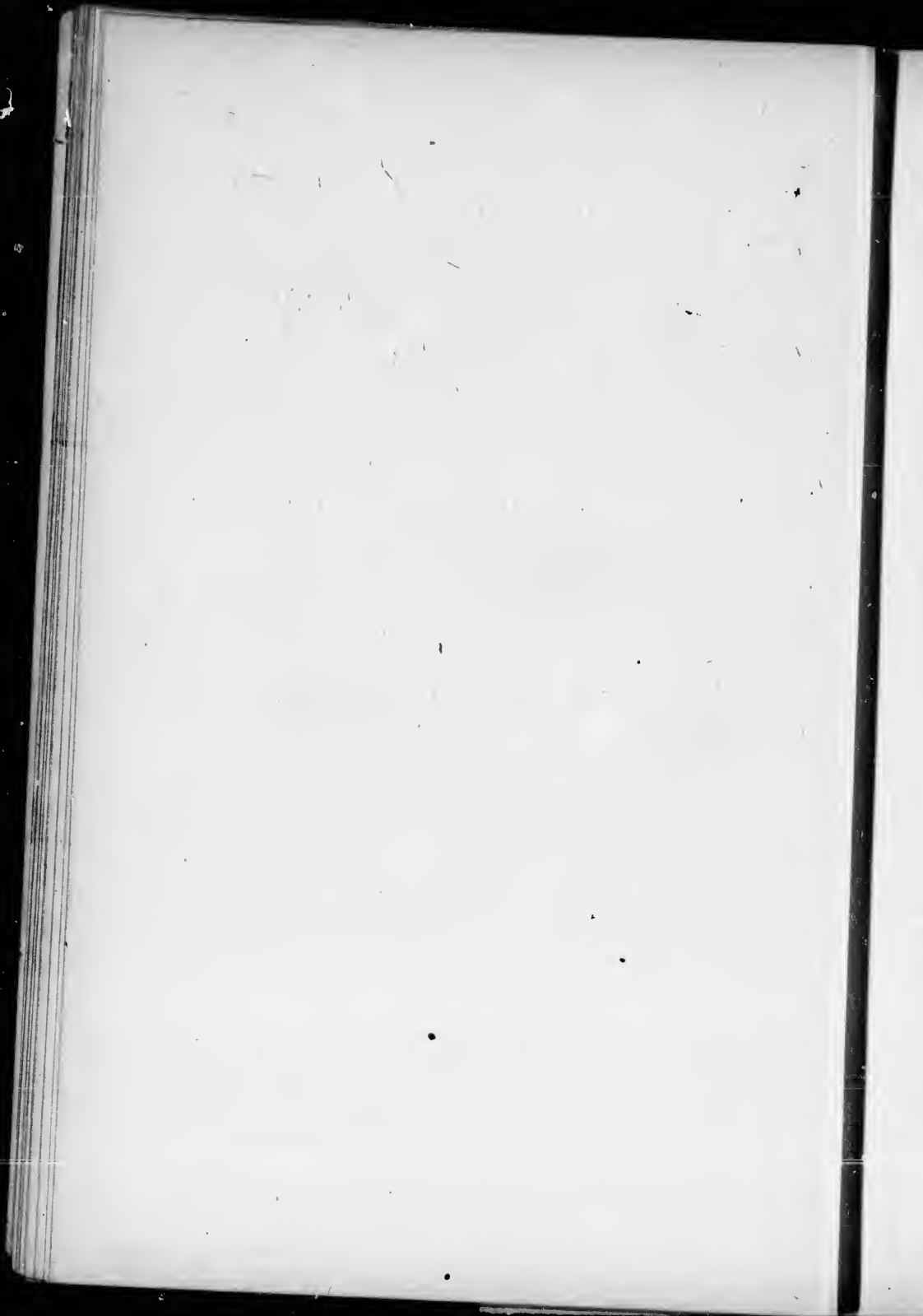



THUNDER. FORM.

-W. A. SPENCER-1900.

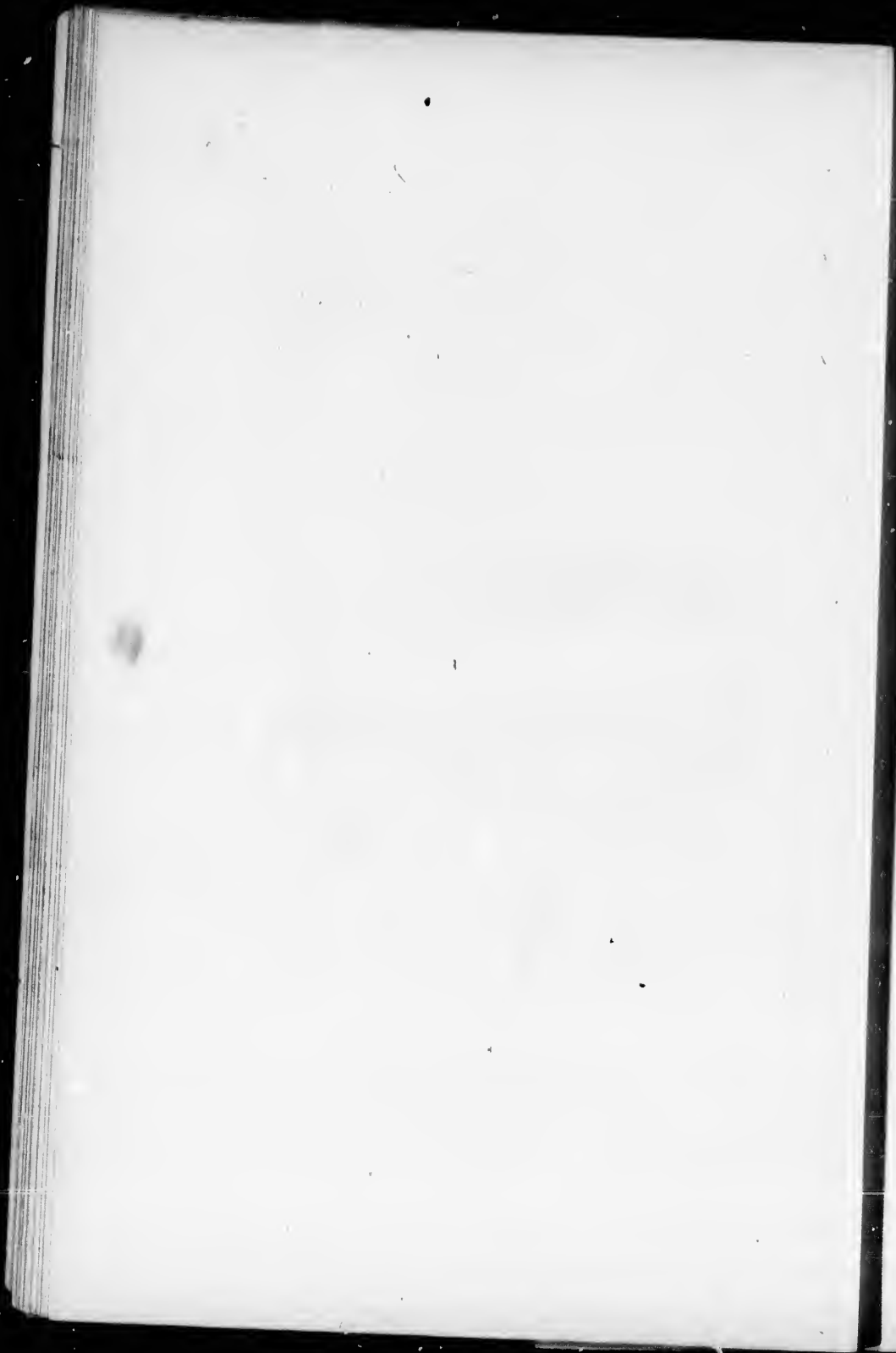



1. SPRING EVENING.



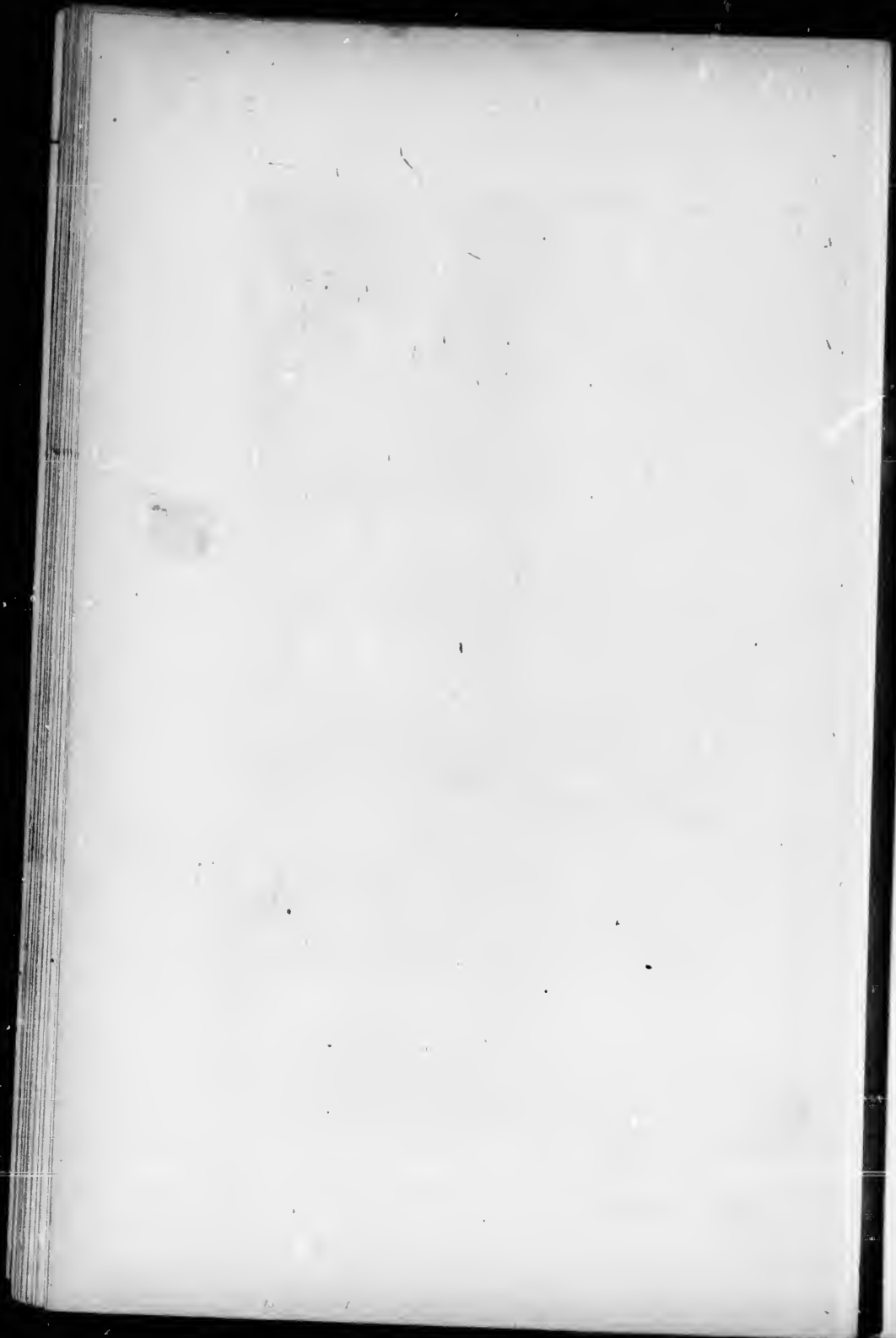



VIEW ON  
LUMBER

W.O.B.

2. ON THE HUNTER.

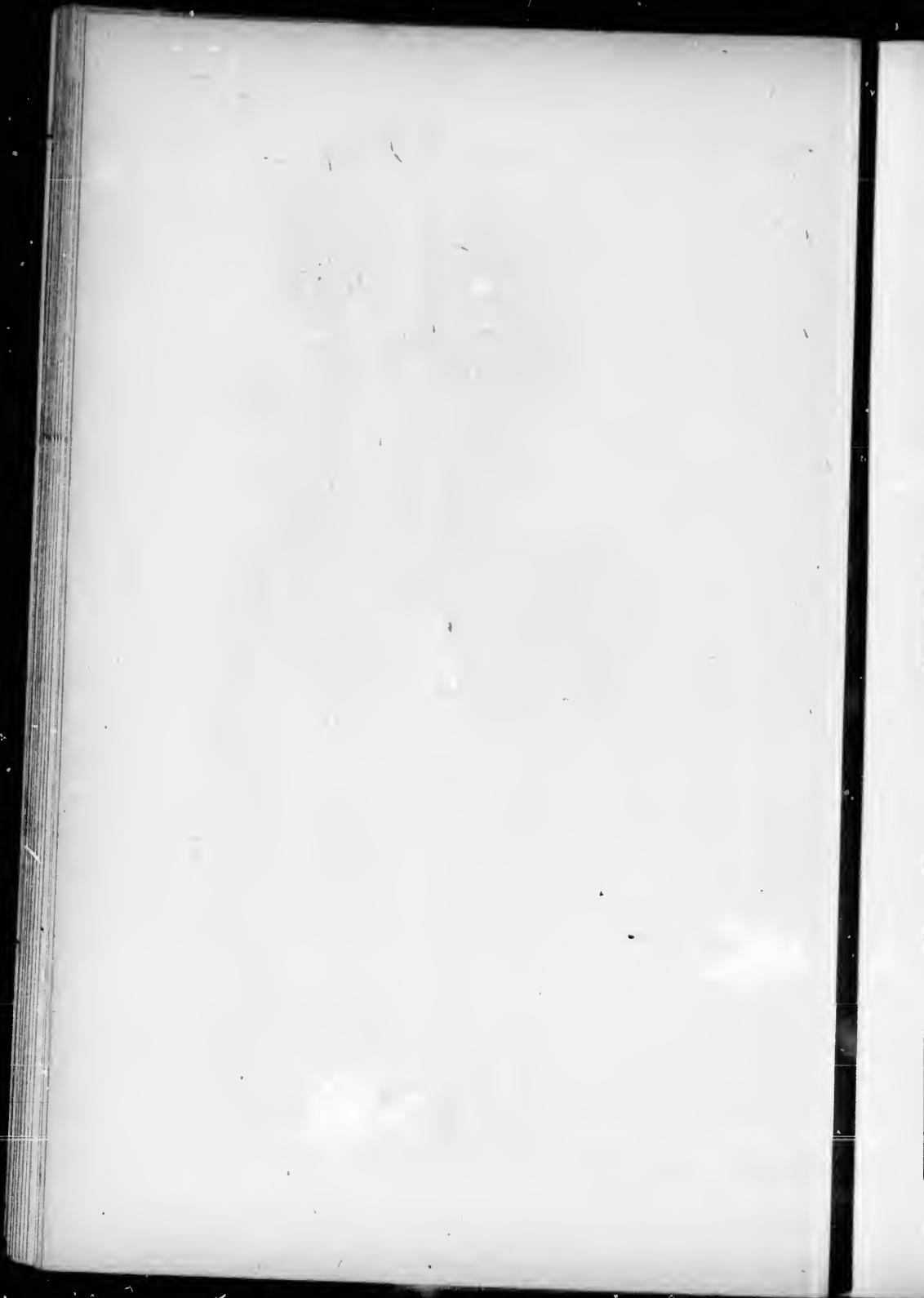



3. MOUNT ORGUEIL CASTLE (JERSEY)

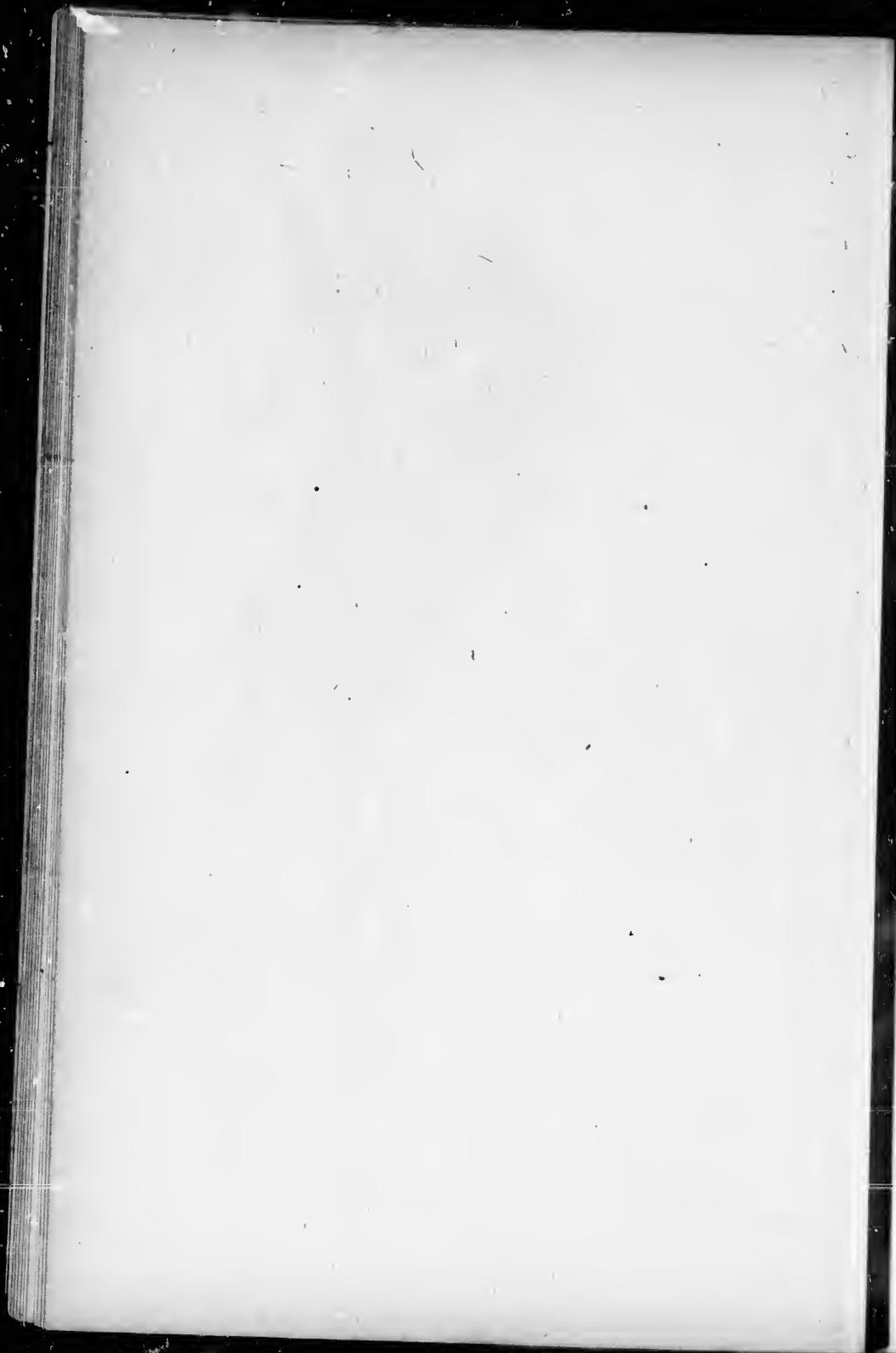



4. RETURN OF FISHING SMACKS.

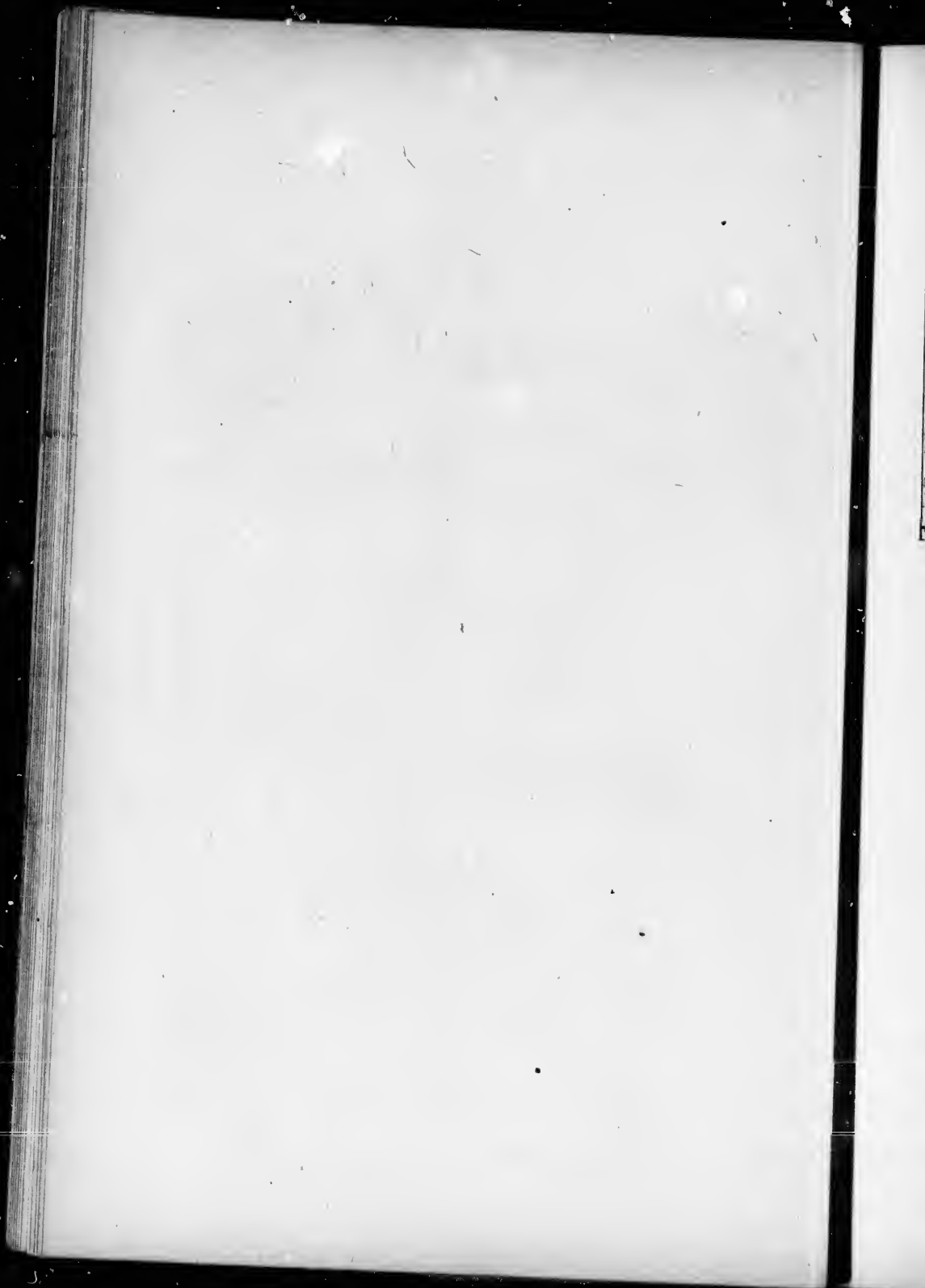



5. AFTER SUNSET.



6. AT LAMSTON MILLS.



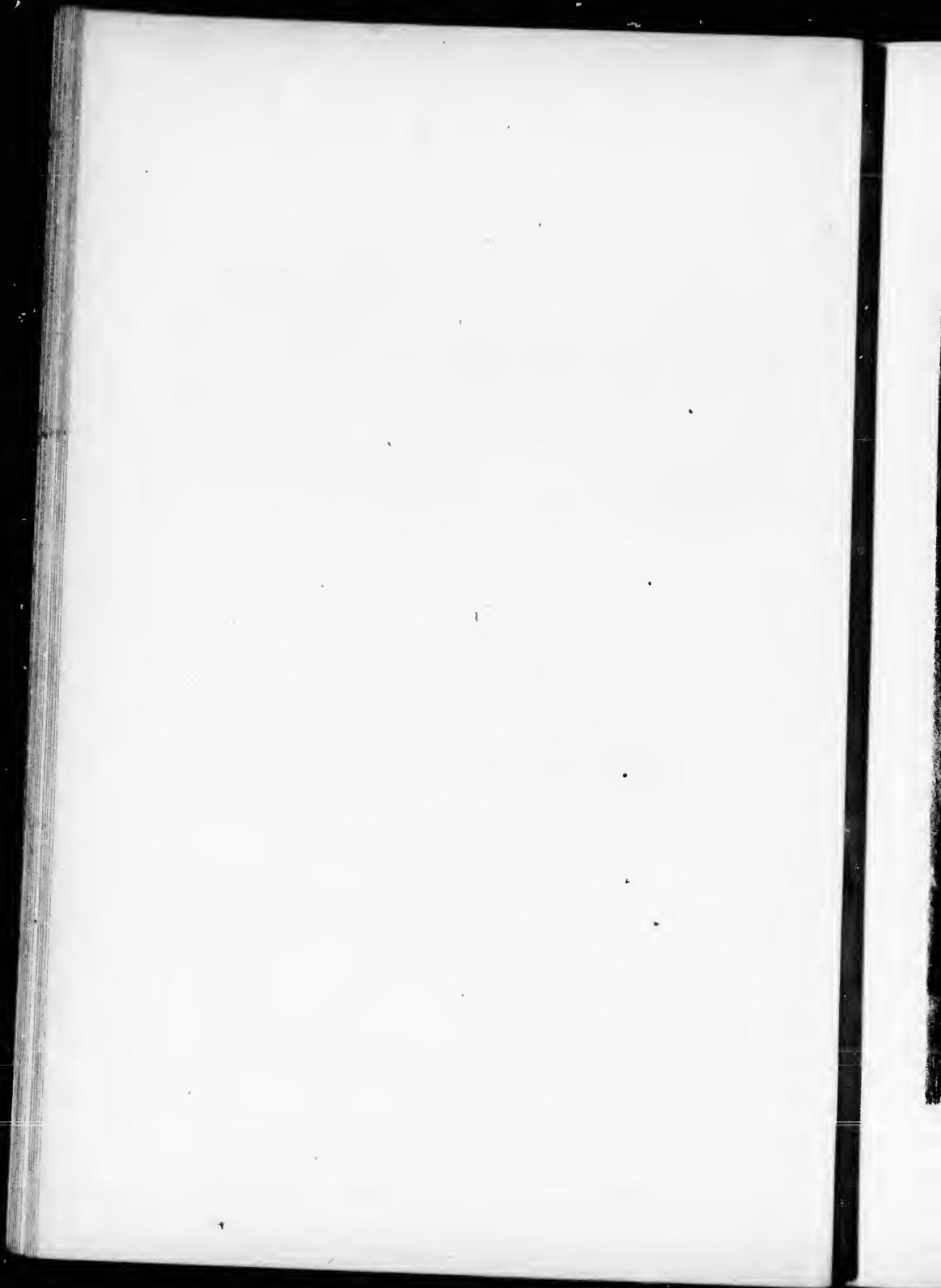



7. THE VILLAGE SMITHY.





8. PLOUGH DEEP WHILE SIGGARDS SLEEP.





9. PORTRAIT.



10. PORTRAIT OF COL. CUBITT.

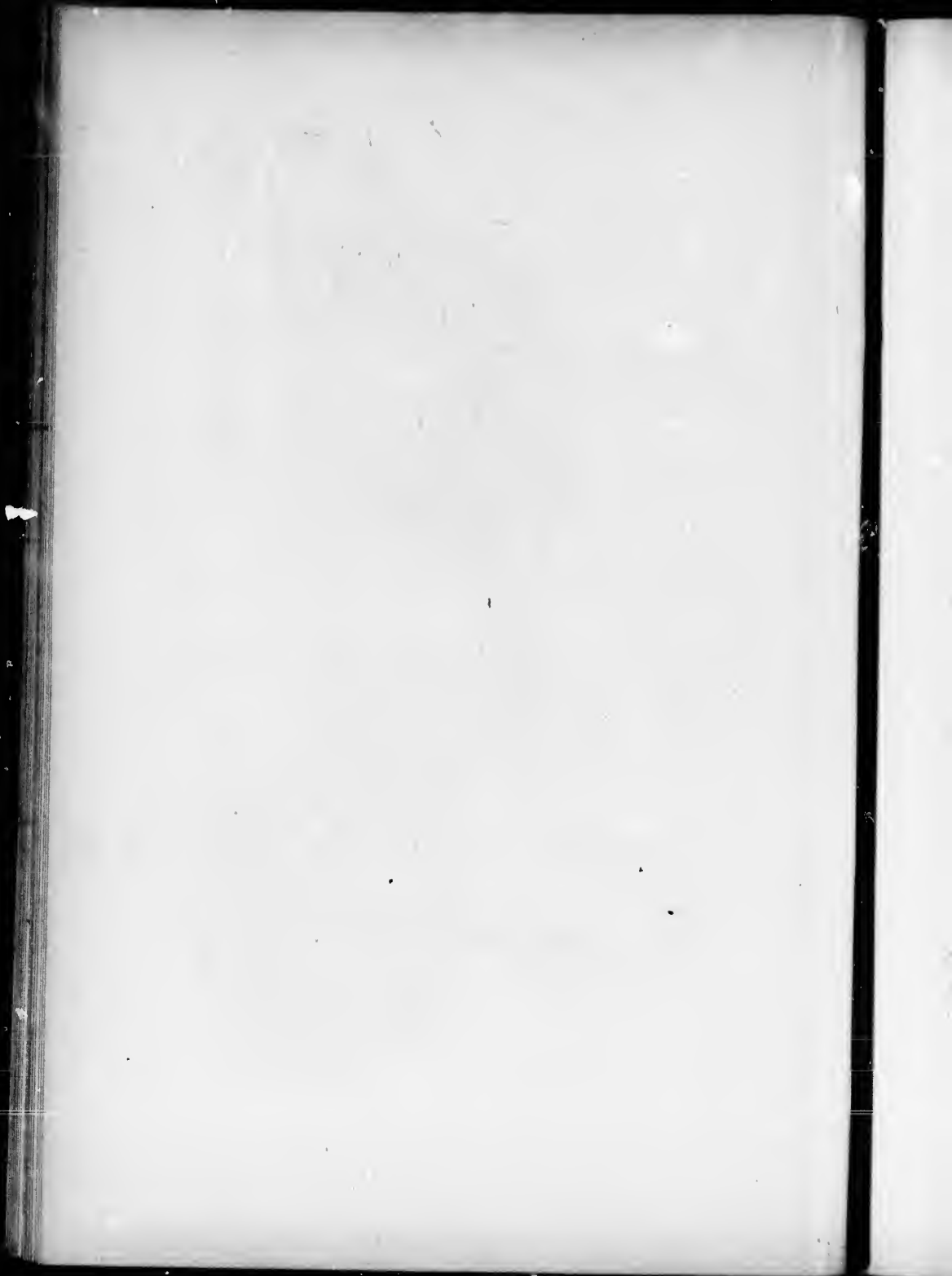



II. PORTRAIT OF THE ARTIST'S MOTHER.



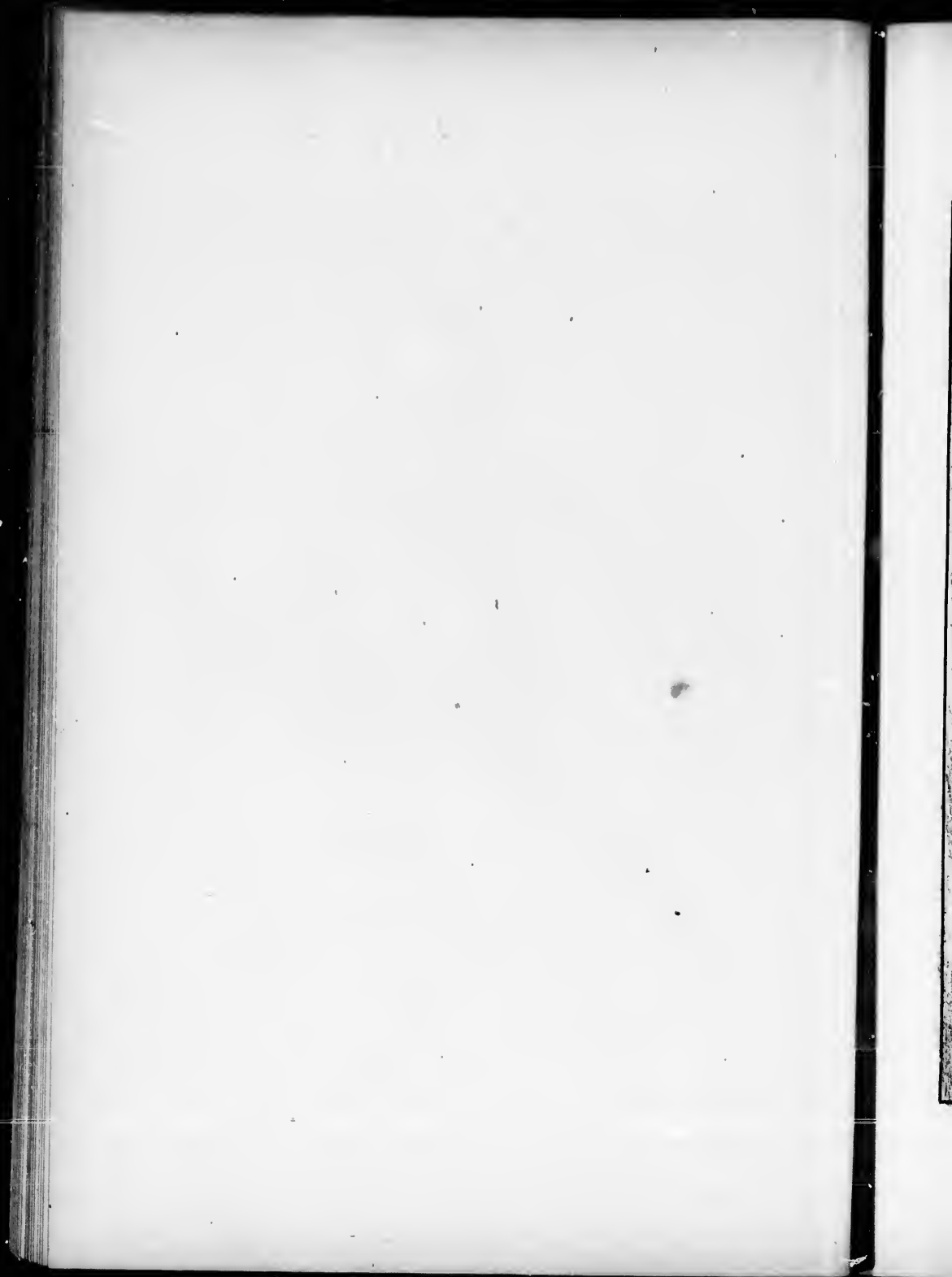



12. NIAGARA FALLS.

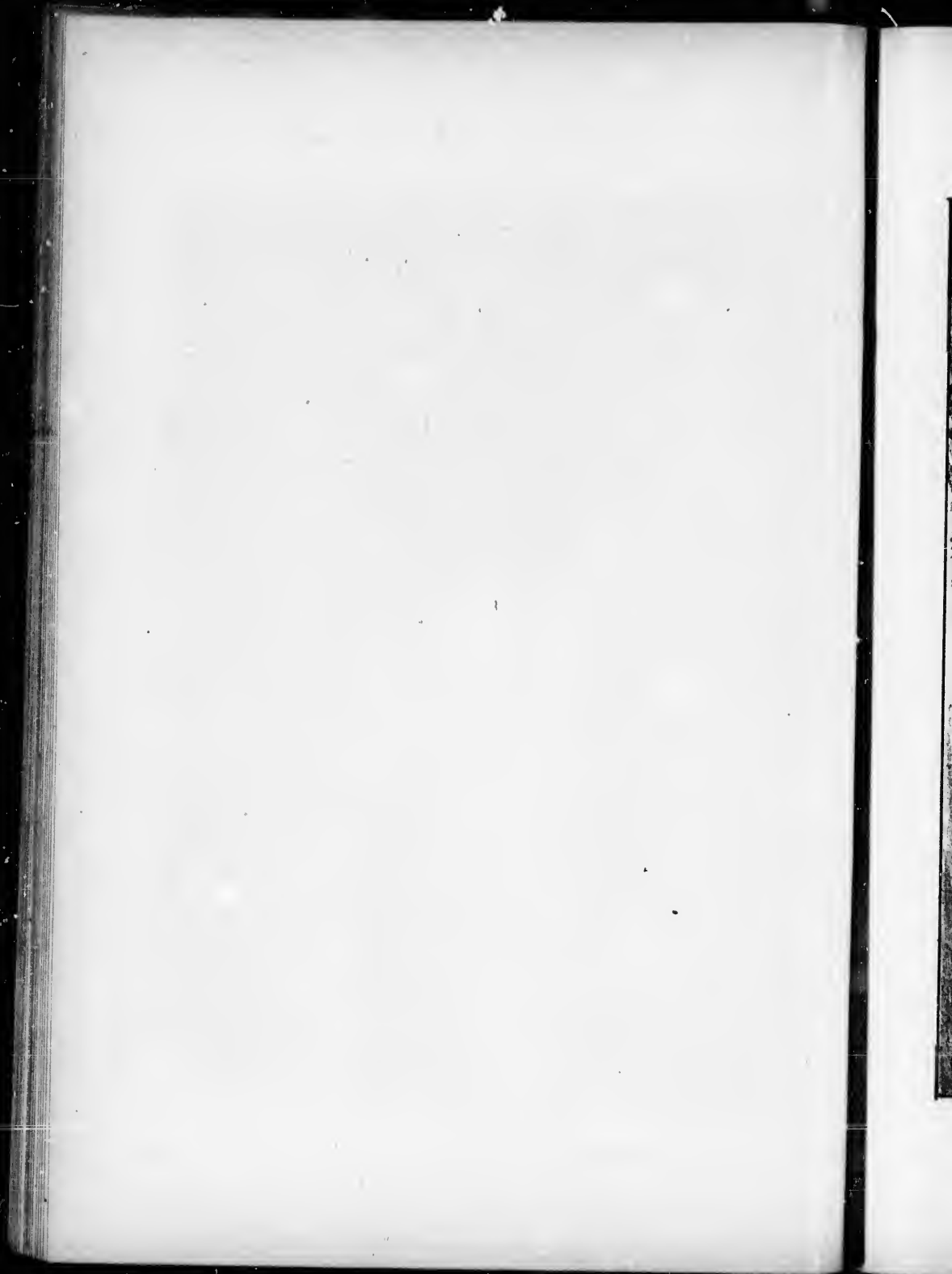

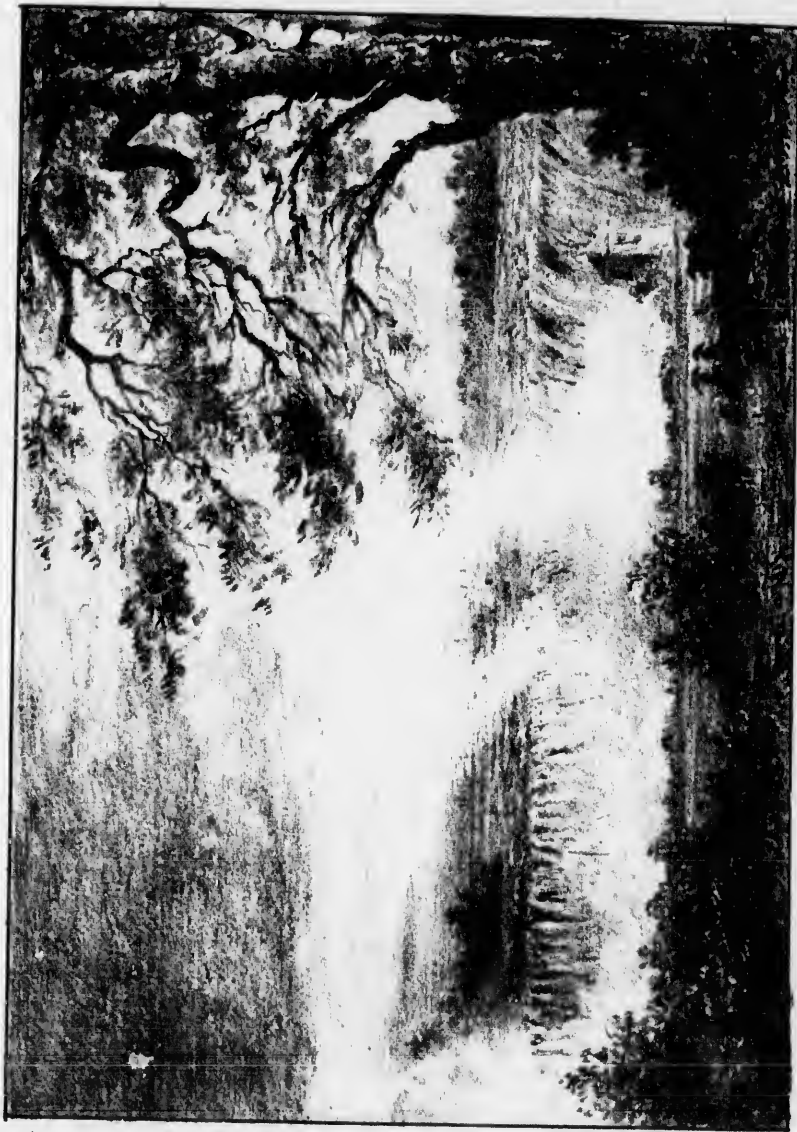

13. THE HORSE-SHOE FALLS.

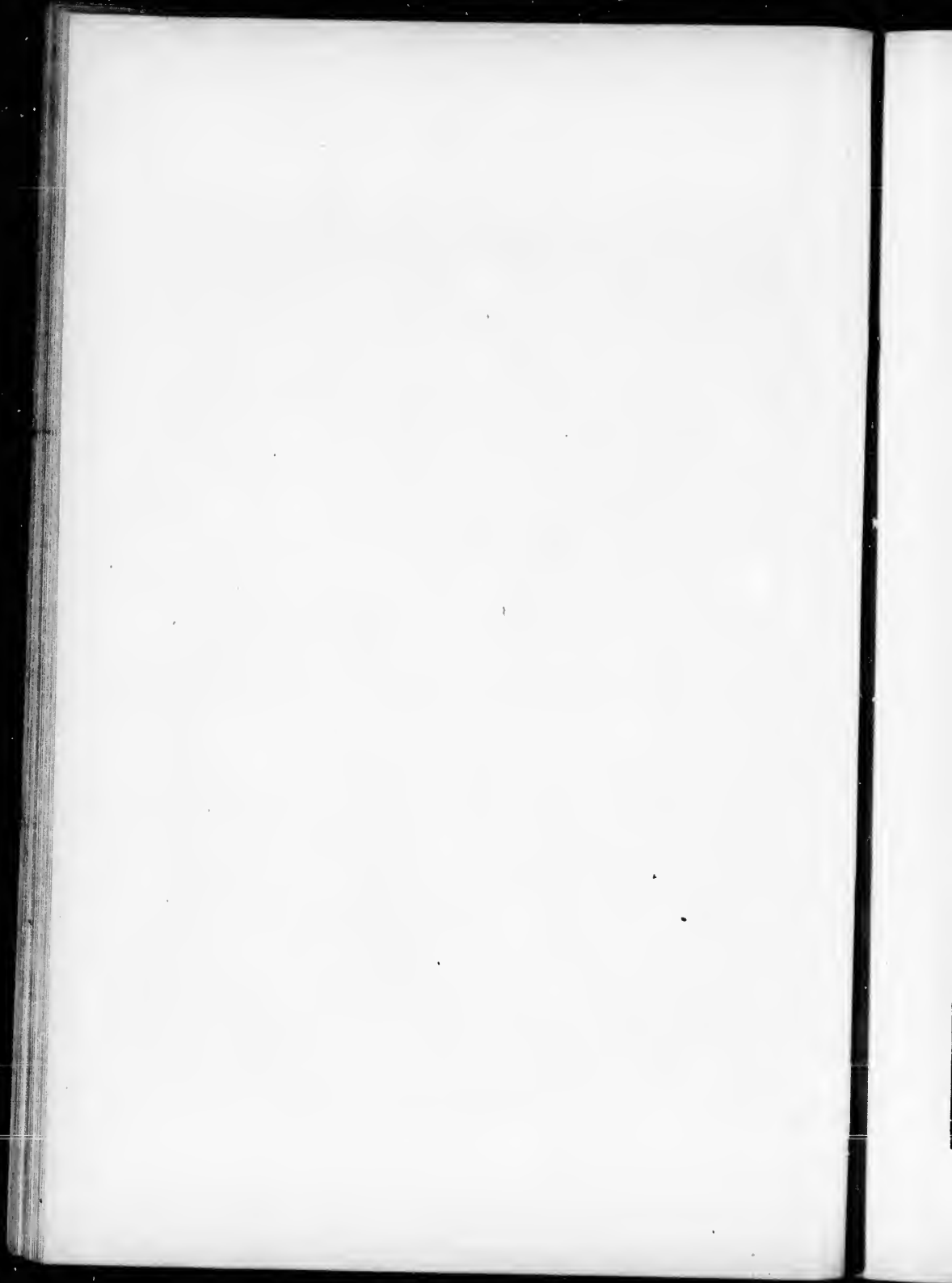



4. DIRTY WEATHER.

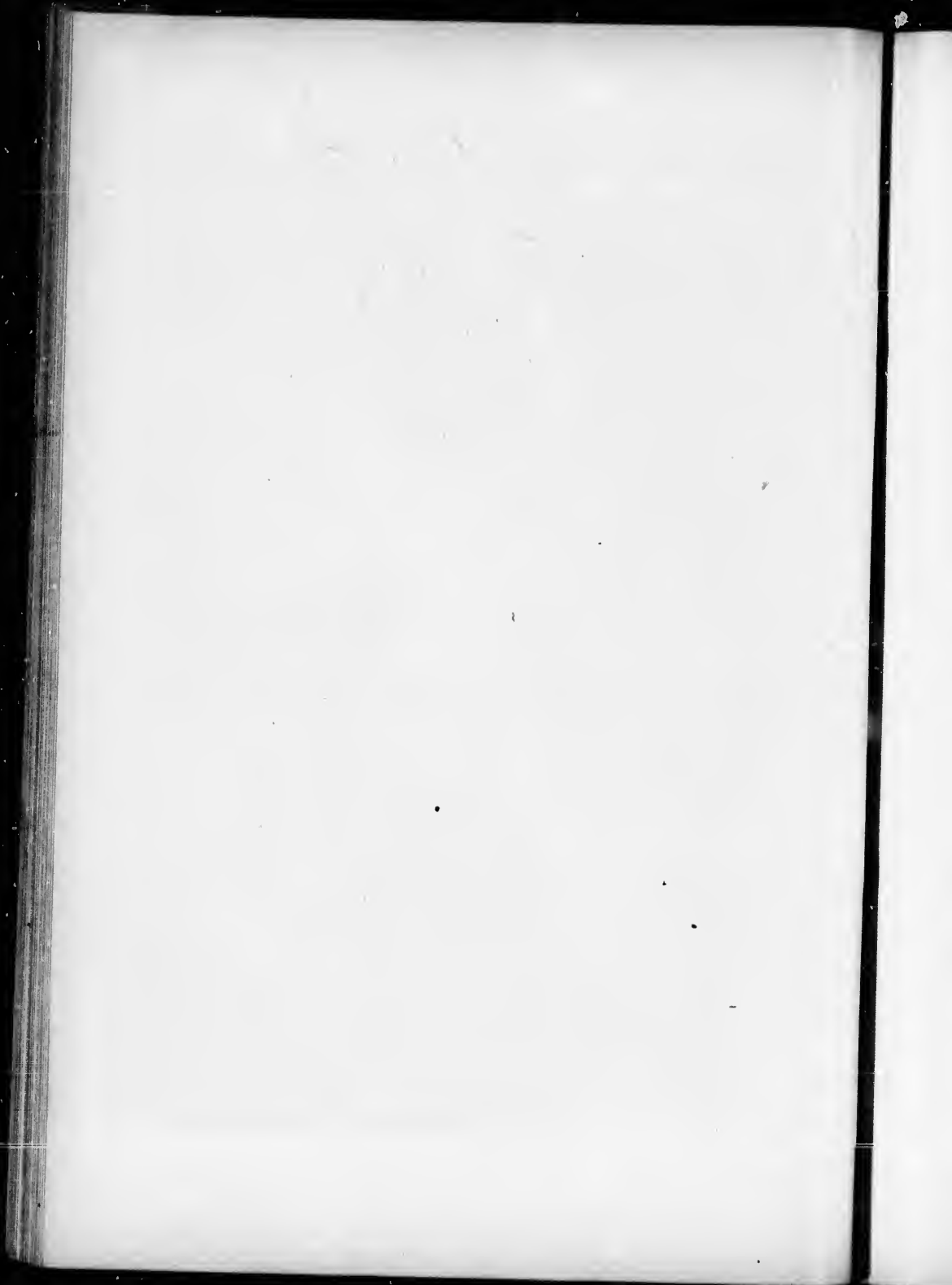



15. JACQUE ROSES.







16. A CITY'S BYWAY.



17. TIDAL WAVES



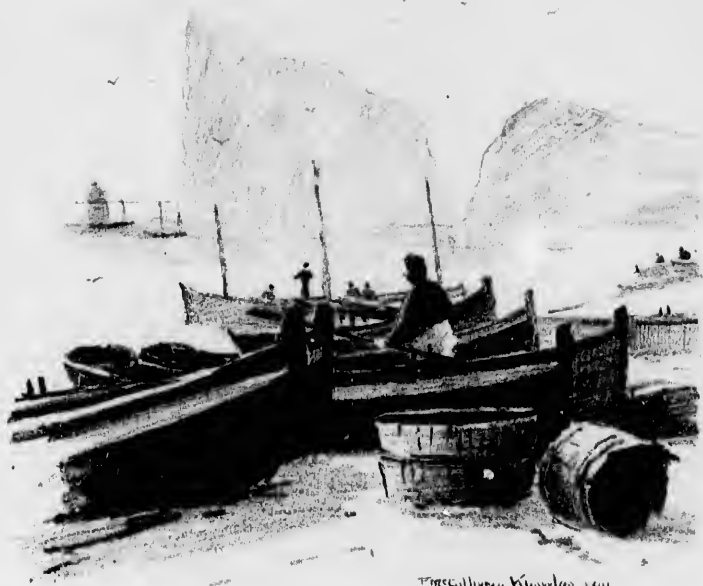

Prescott & Kewles 1891

18. N. BEACH, PERCE'





Enesqillivray Knowles. 1891.

19. A HAZY DAY.





20. BONAVENTURE FISH PIERS.



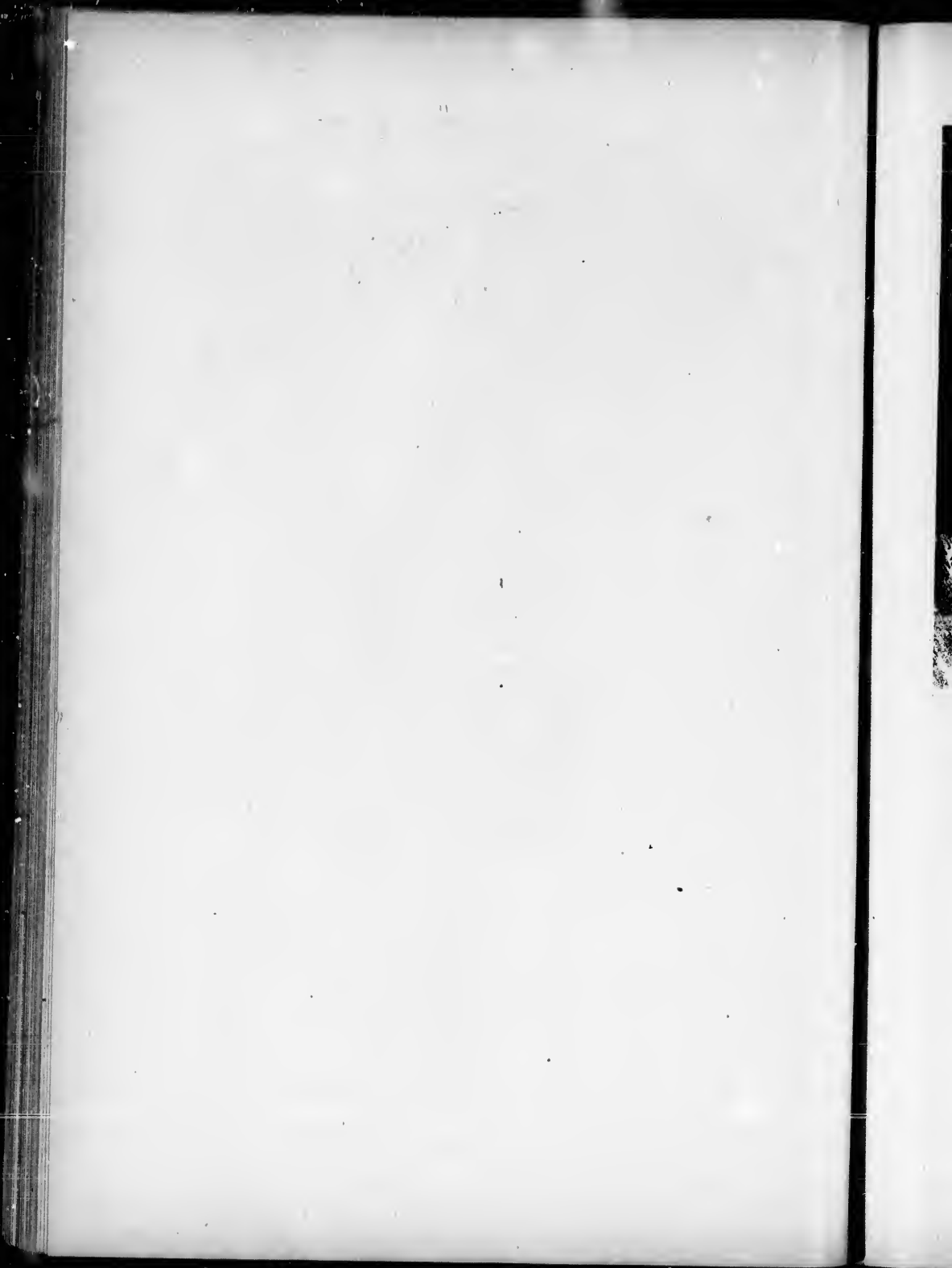

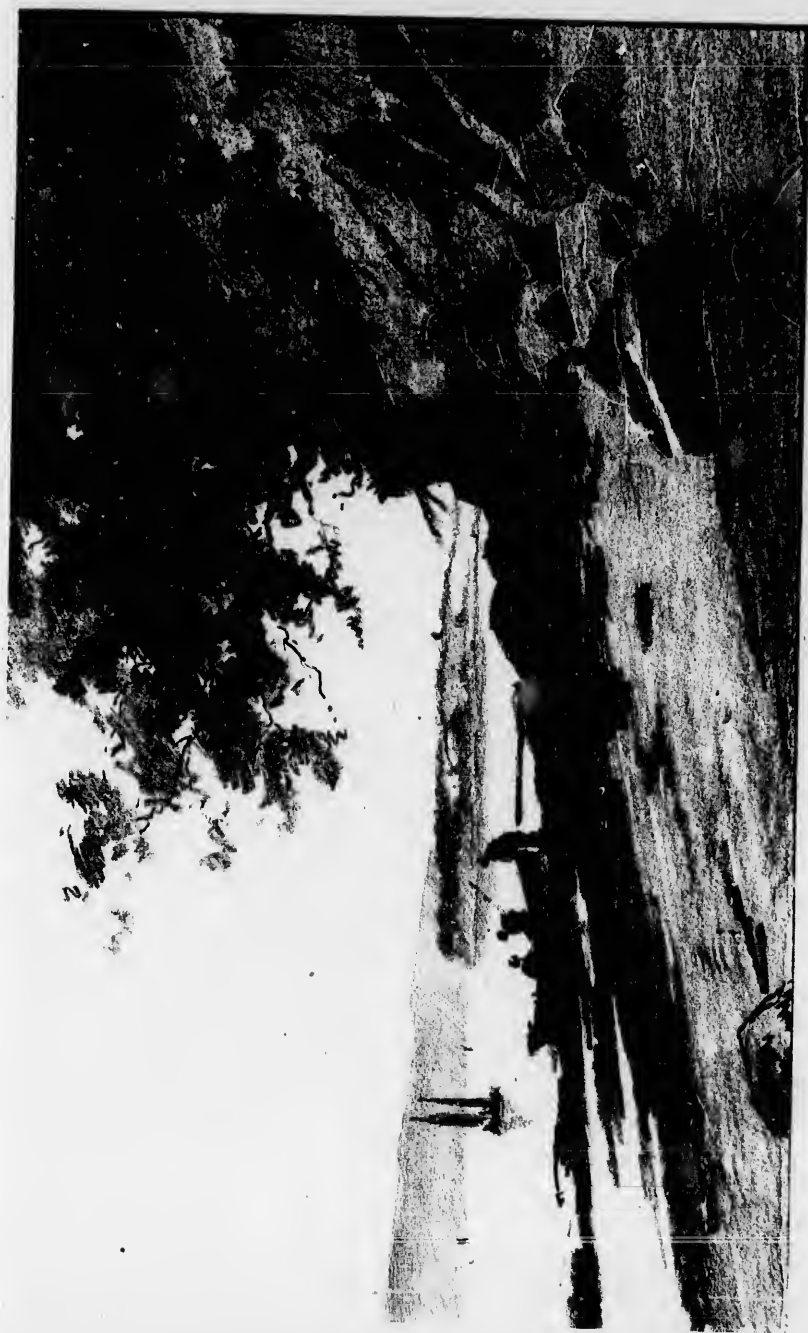

21. AT GASPE.

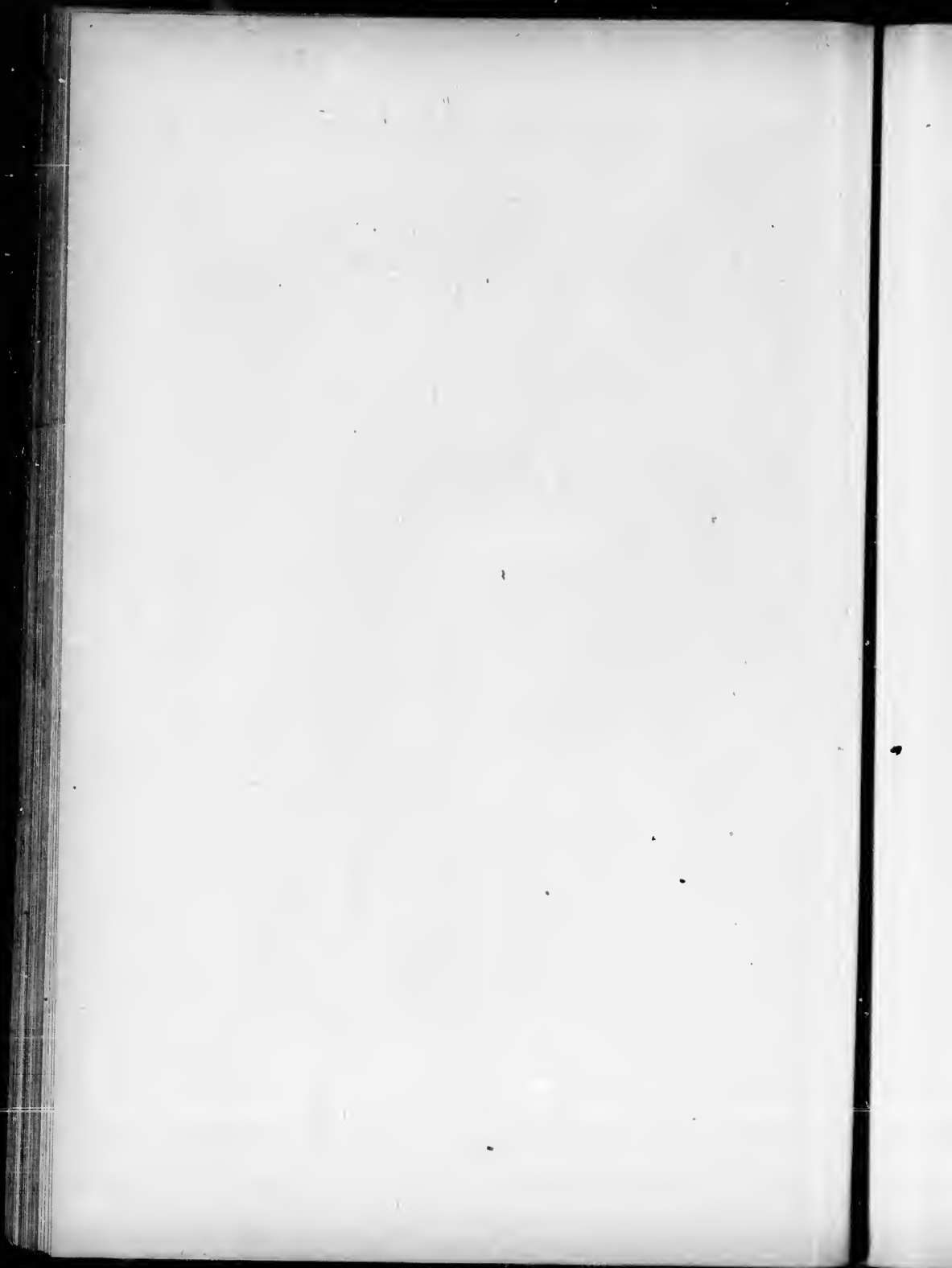

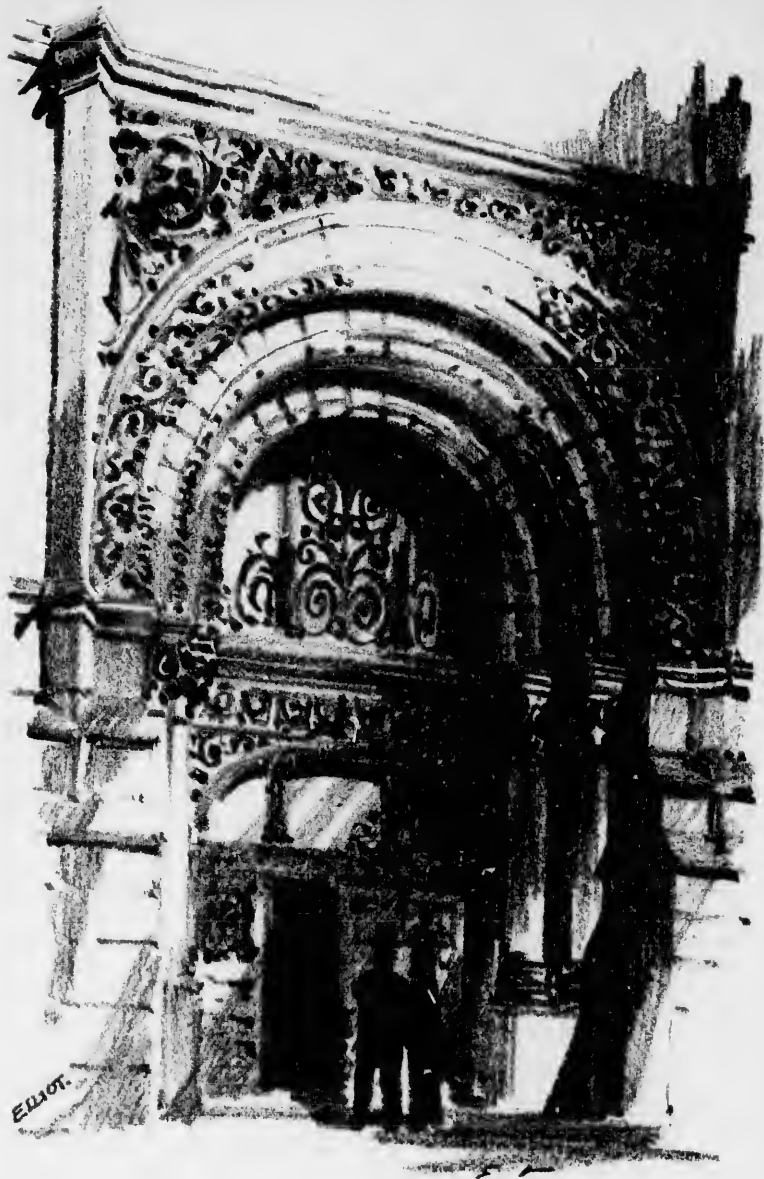

22. ENTRANCE TO CONFEDERATION LIFE.





23. 'AND THE RIVER CAME THROUGH THE WALL.'

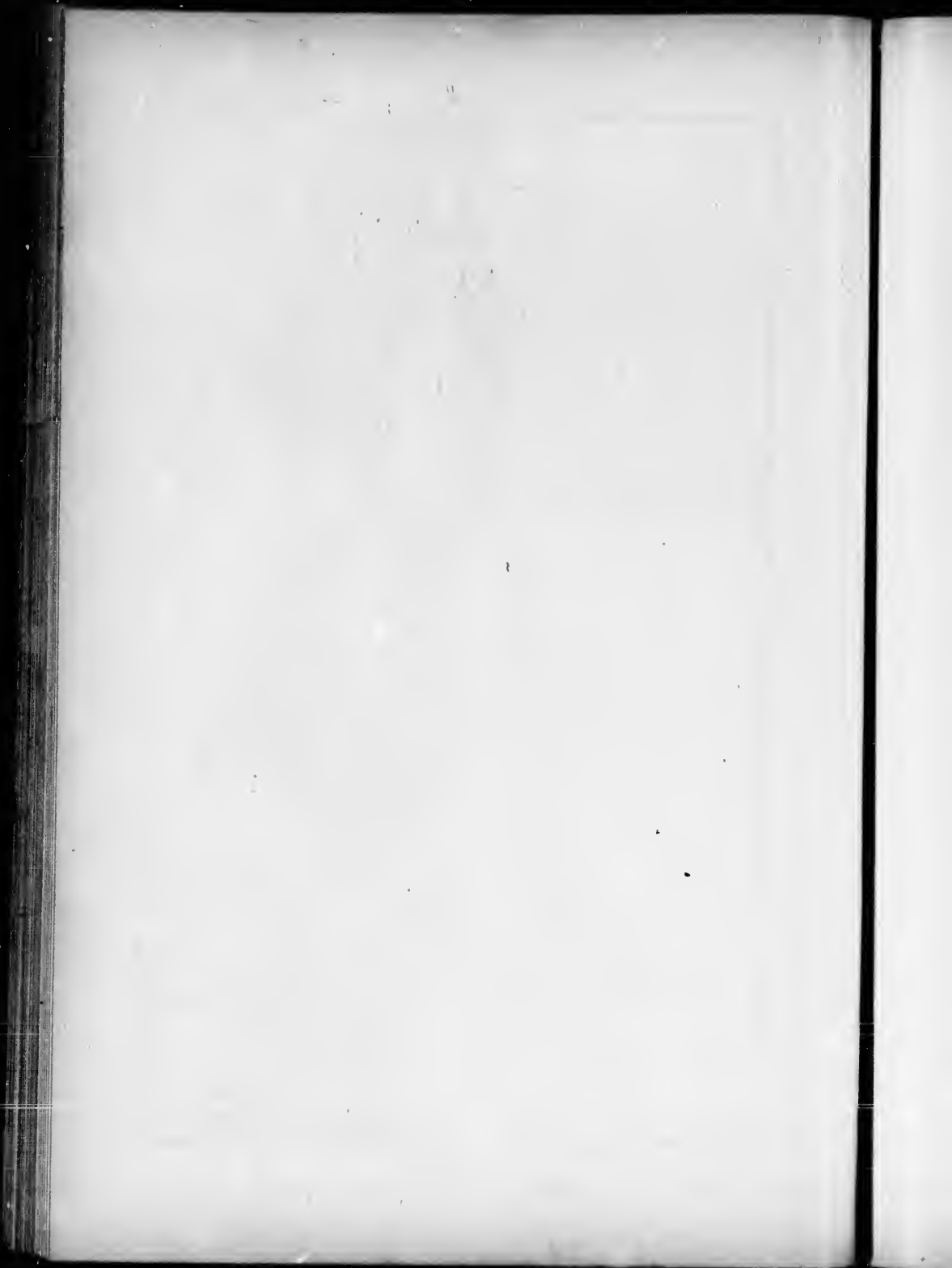



E.M.M.

24. A GLIMPSE OF MUSKOKA.



E.M.M.

25. PINE KINGS.



100



26. ROSES.

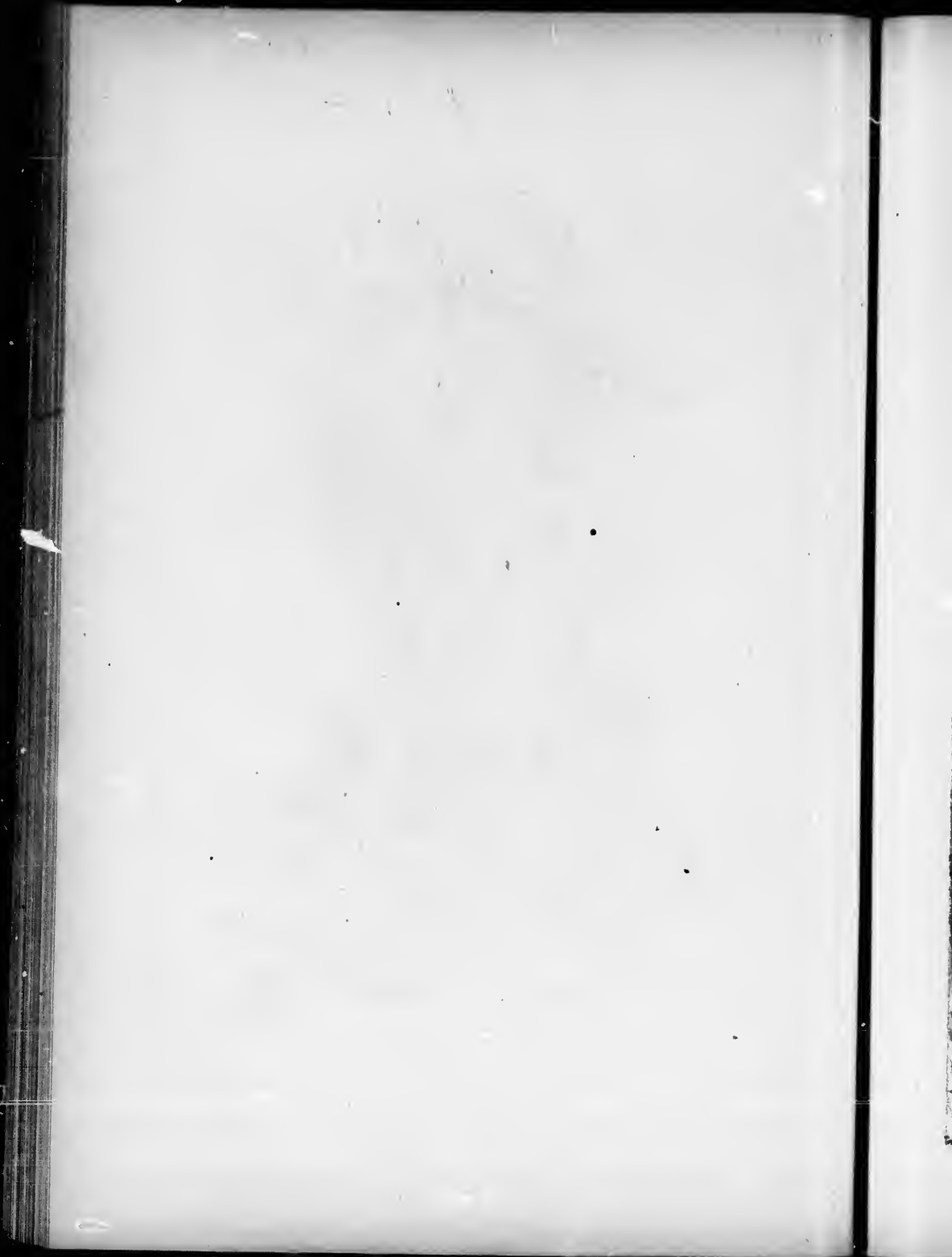



27. ROSEDALE.

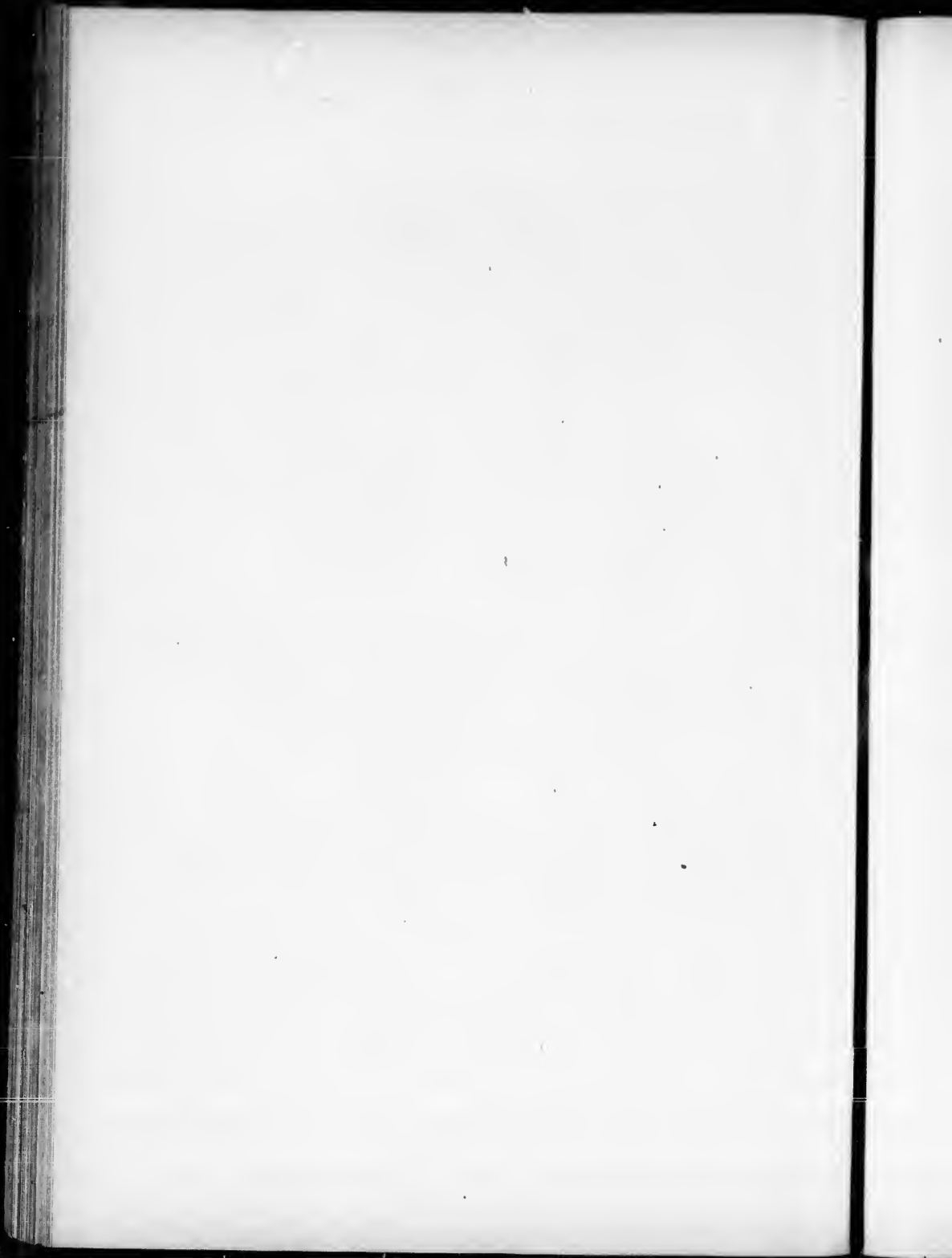



28. ON THE OTTERTAIL, R.M.

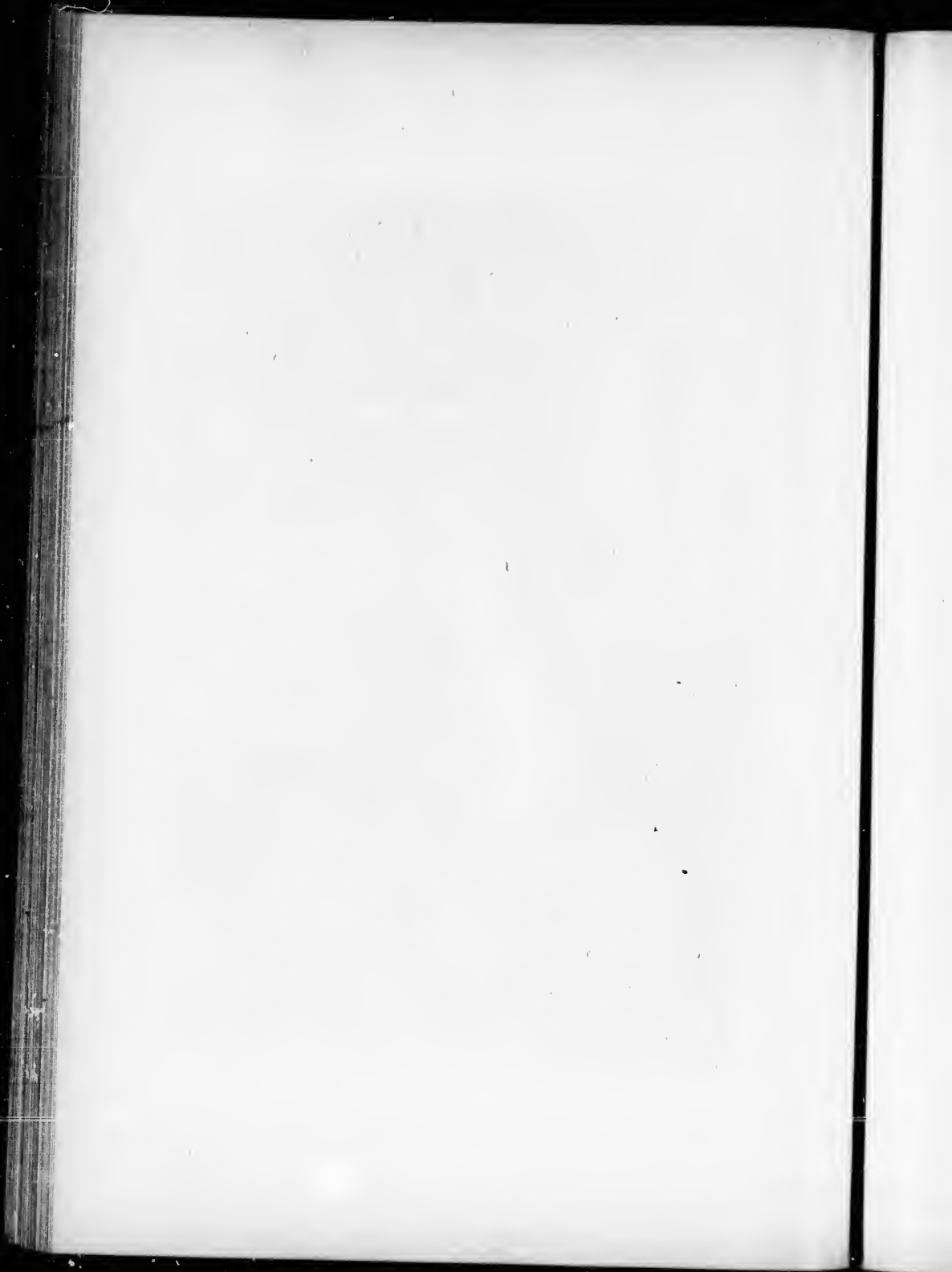



29. GET ME SOME



30. NOONING.



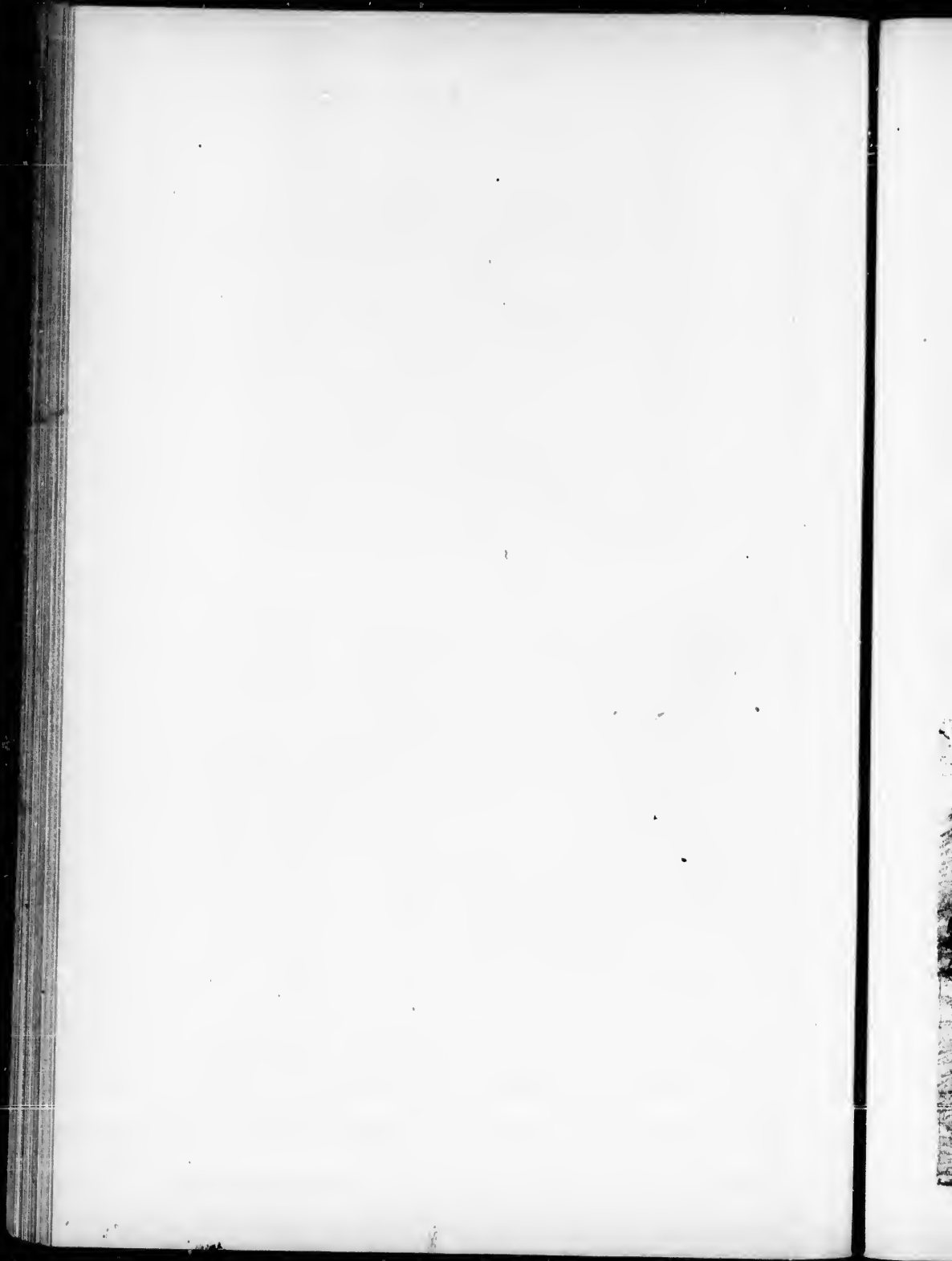



31. IN SUMMER TIME



32. IN THE AVENUE, (TORONTO).





33. THE WIDE WIDE WORLD.



34. AT BREAK OF DAY.

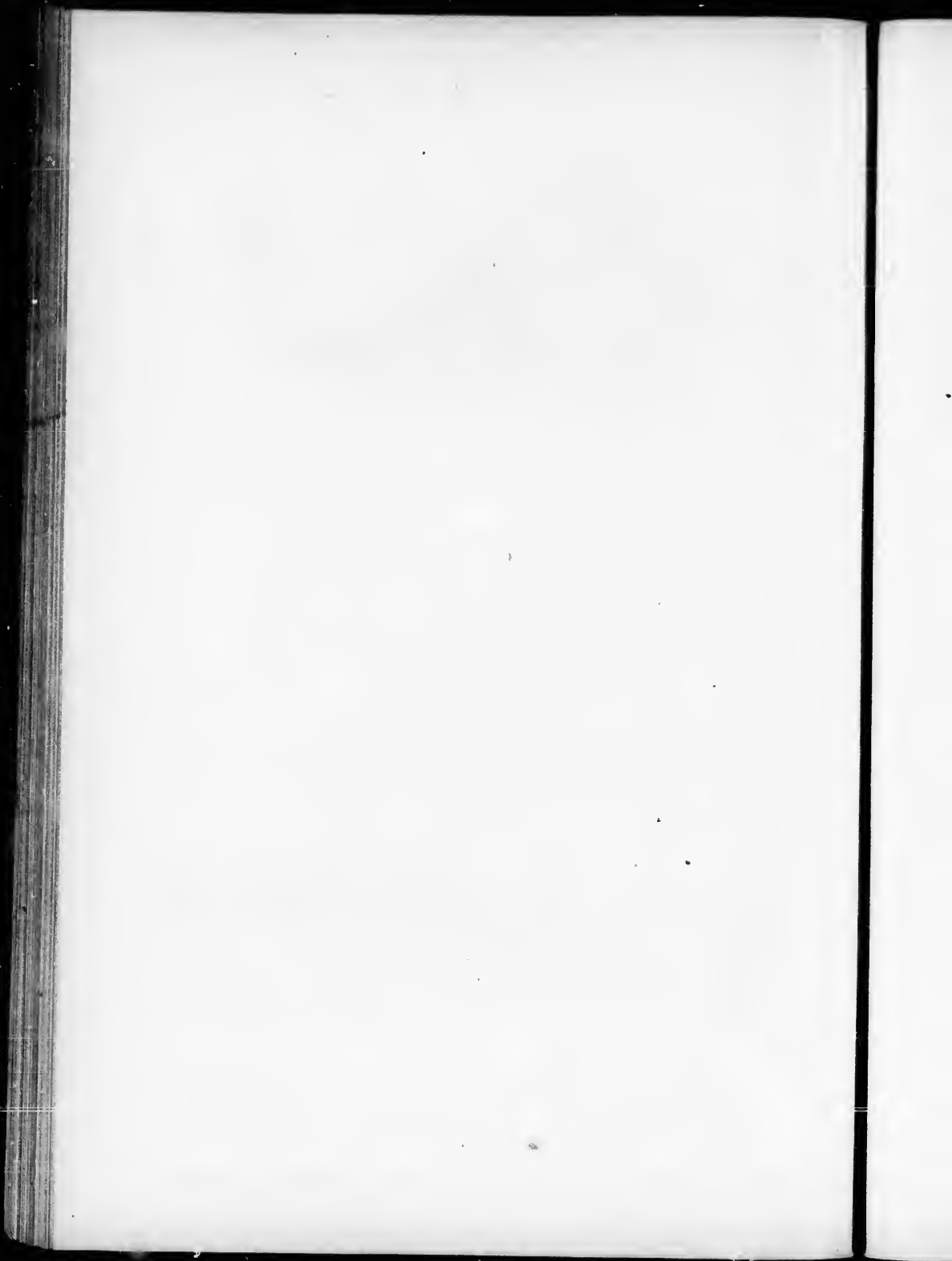



35. QUEENS OF THE MEADOW.

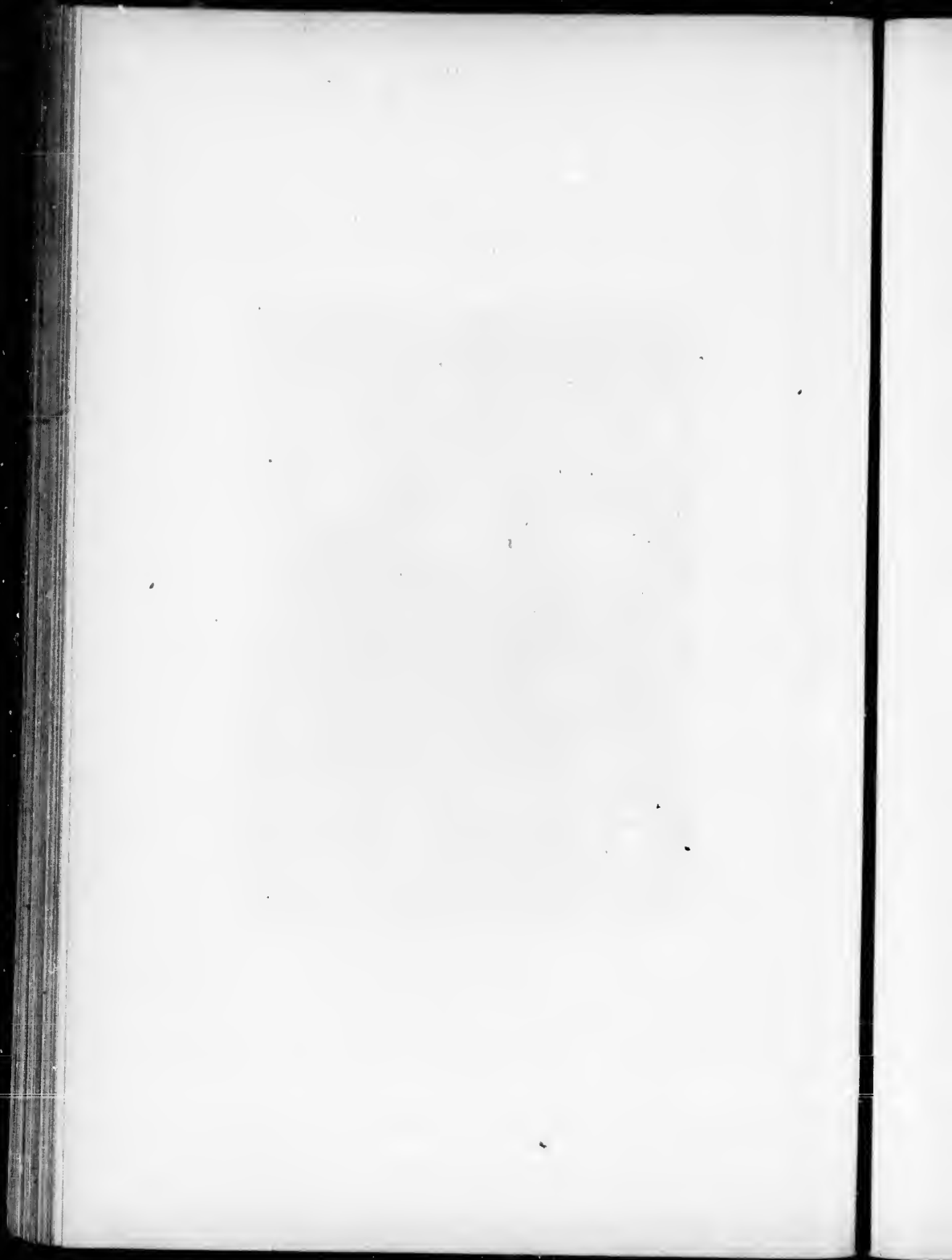

C. A. REID. 1891.



36. PORTRAIT OF J. E. THOMPSON.



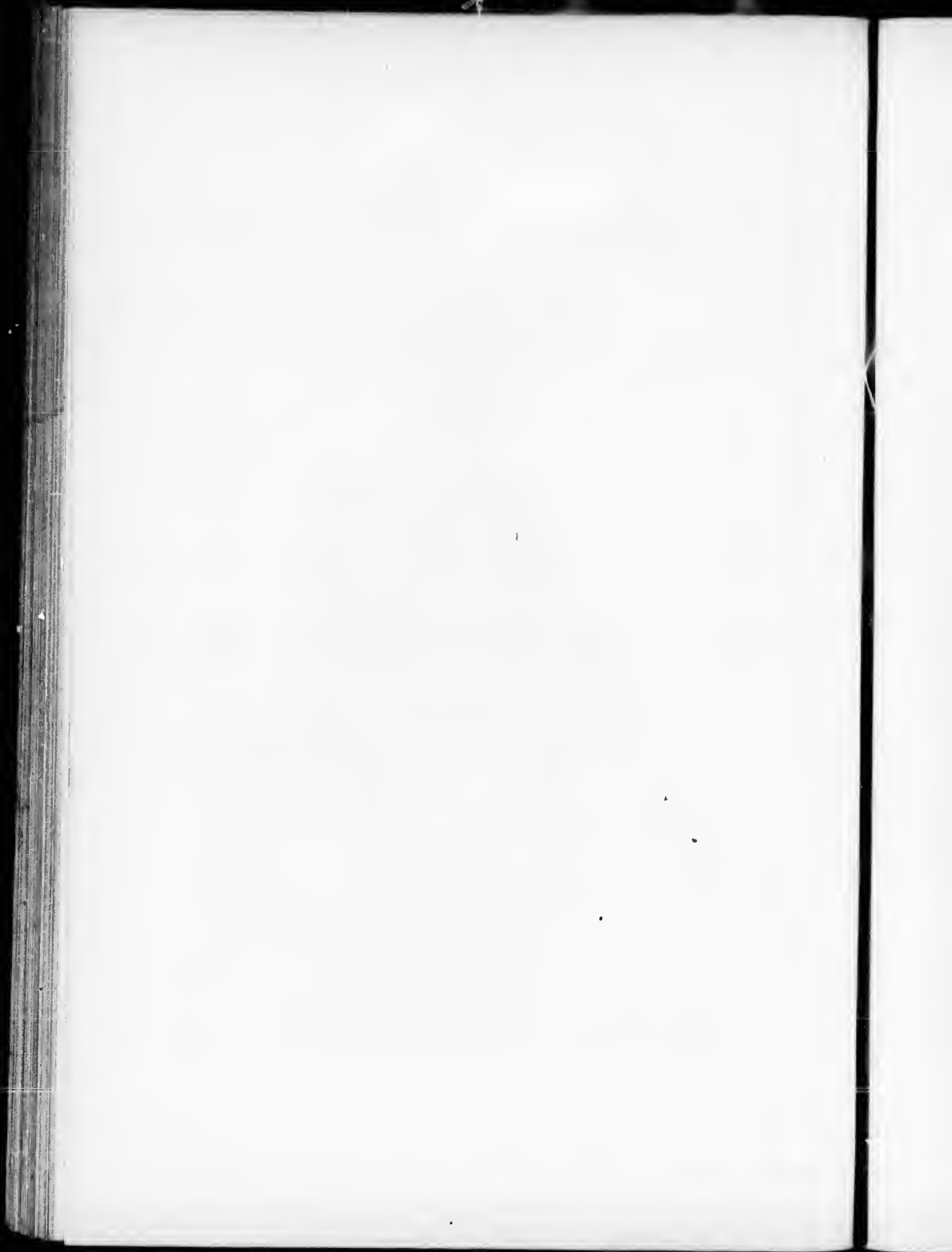



C. A. REID - 1891.

37. SR TIRED.

2

1



38. MIDST MEADOW AND WOOD.



39. OLD MILL ON THE RUMBER.





40. REFLECTED MONARCHS.

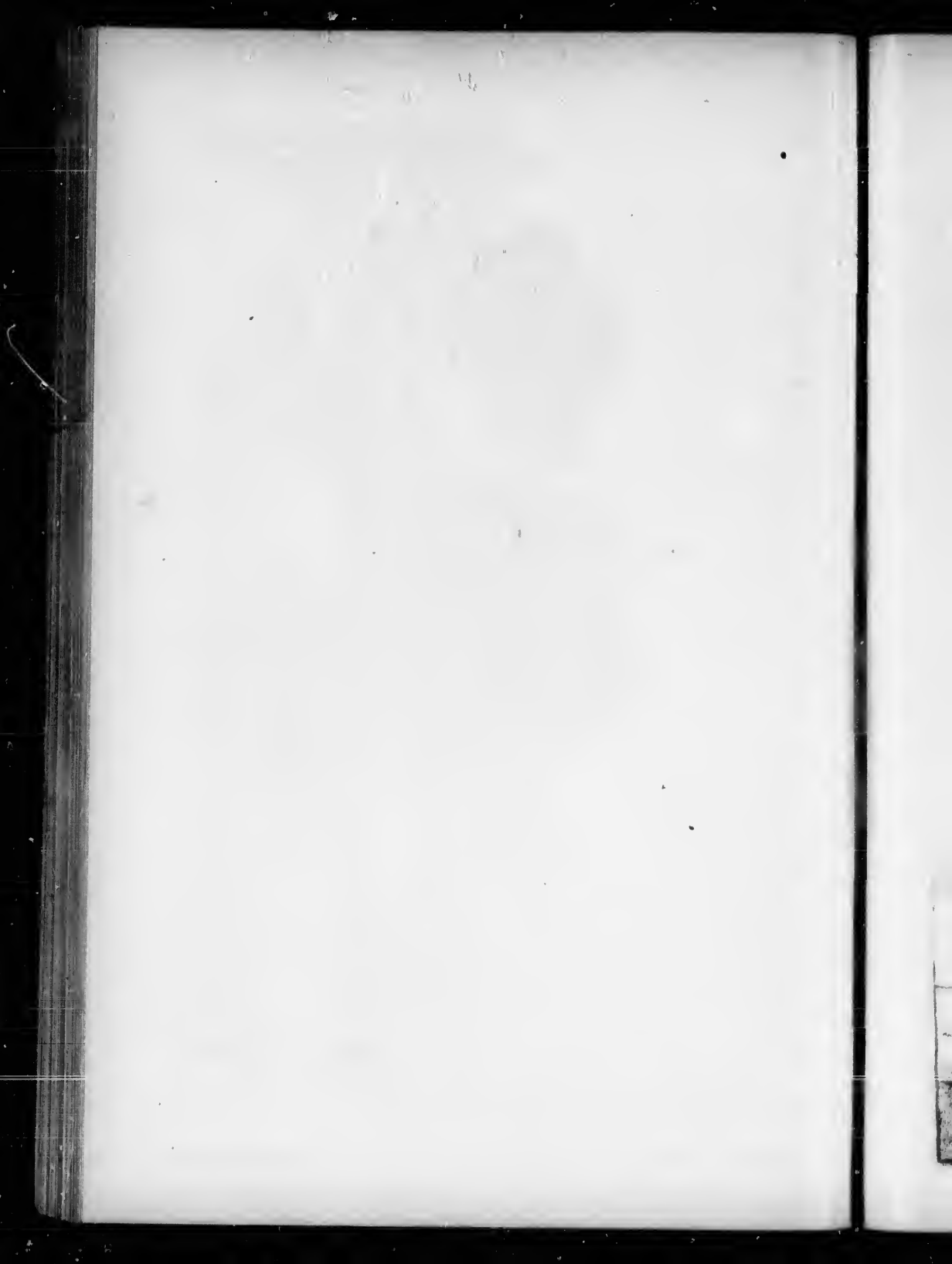



41. PORTRAIT.



42. THE WHARF, MURRAY BAY.







43. ON THE FRASER RIVER. (B.C.)



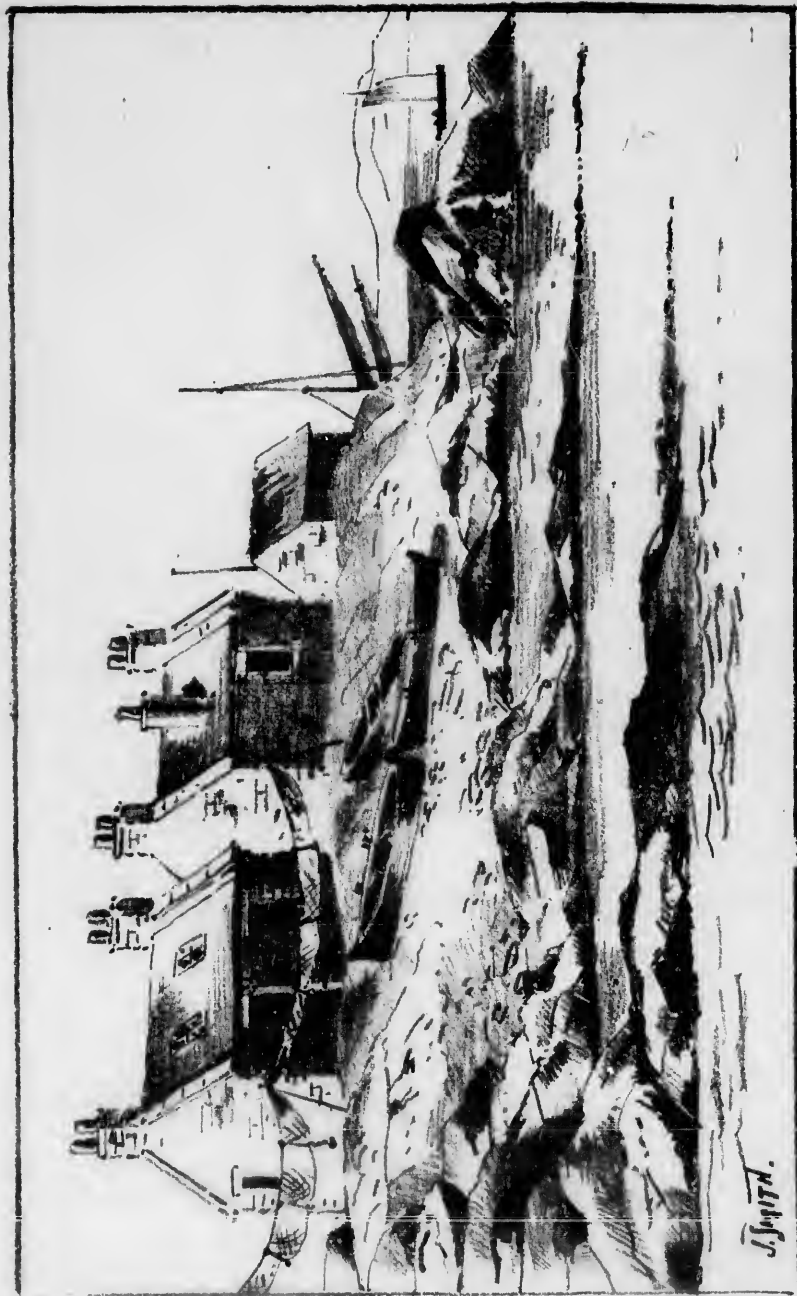

J. Smith.

44. ON THE SHORE MACDUFF, (SCOTLAND.)





45. A WELCH MOUNTAIN HOME.

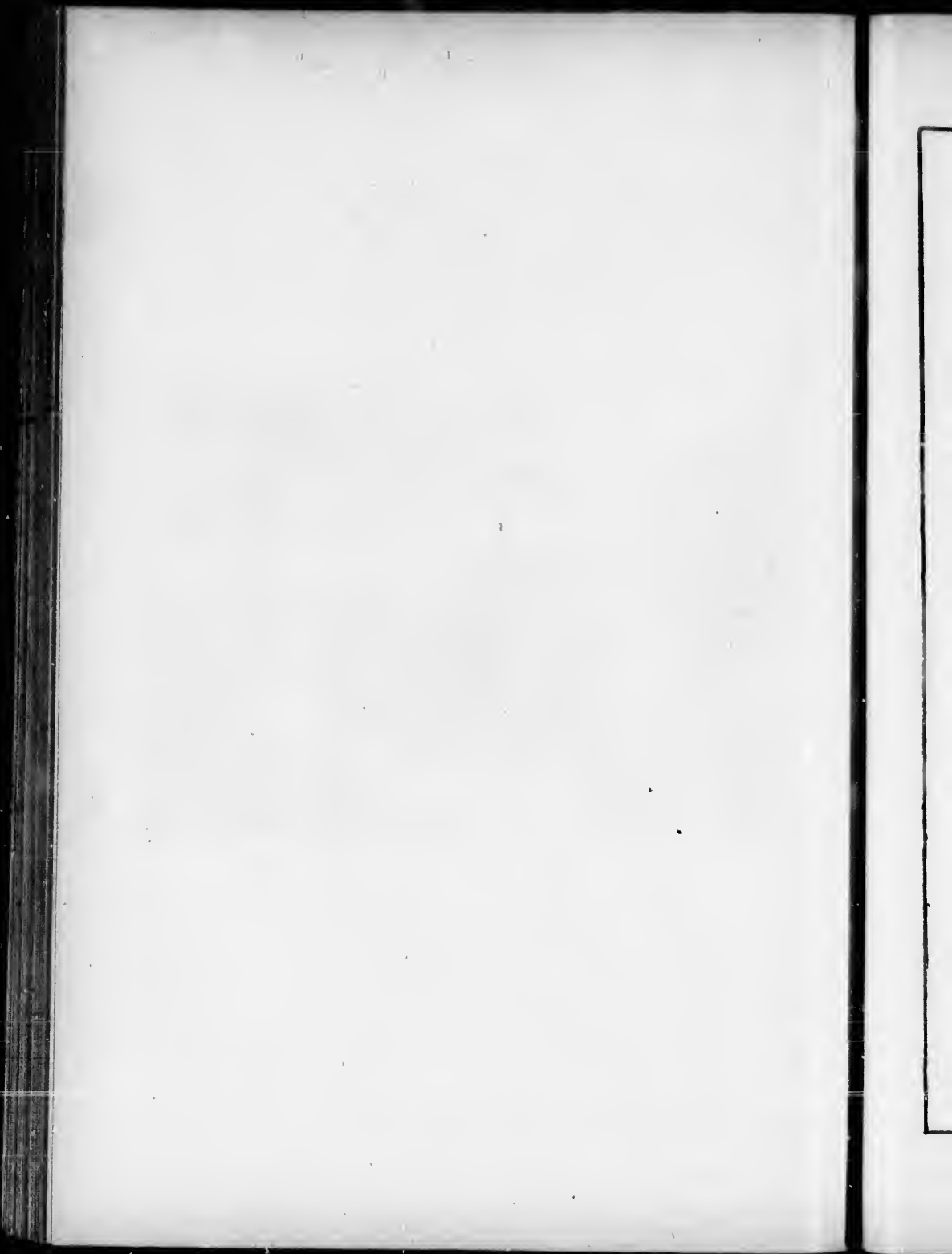

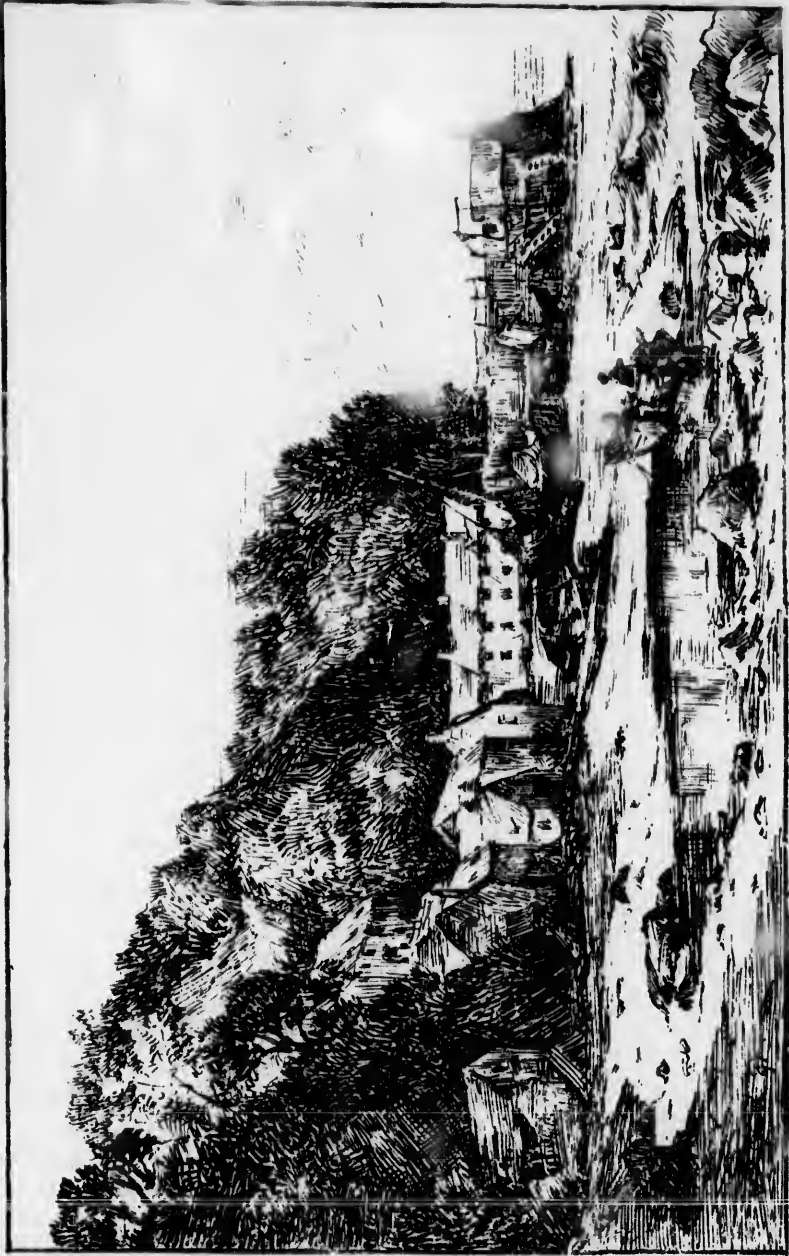

46. CLOVELLY FROM THE BEACH.





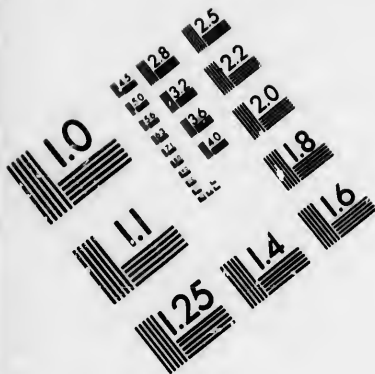

**IMAGE EVALUATION  
TEST TARGET (MT-3)**

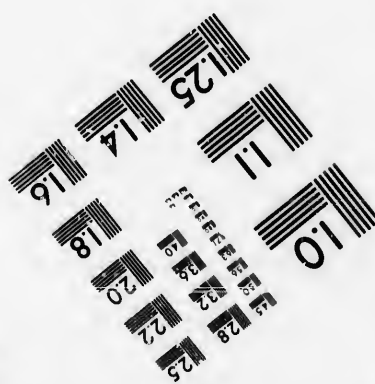
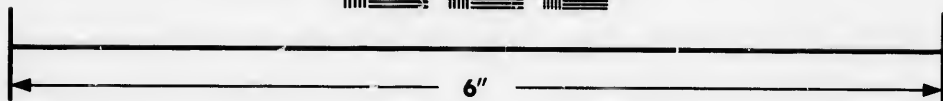
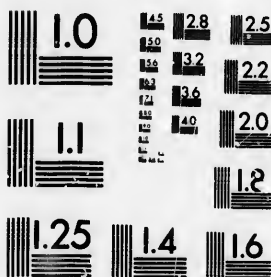

**Photographic  
Sciences  
Corporation**

23 WEST MAIN STREET  
WEBSTER, N.Y. 14580  
(716) 872-4503

18  
20  
22  
25  
28  
32  
36  
40

10  
11





47. BREAKING THE MEADOW.





48. AN APRIL DAY.

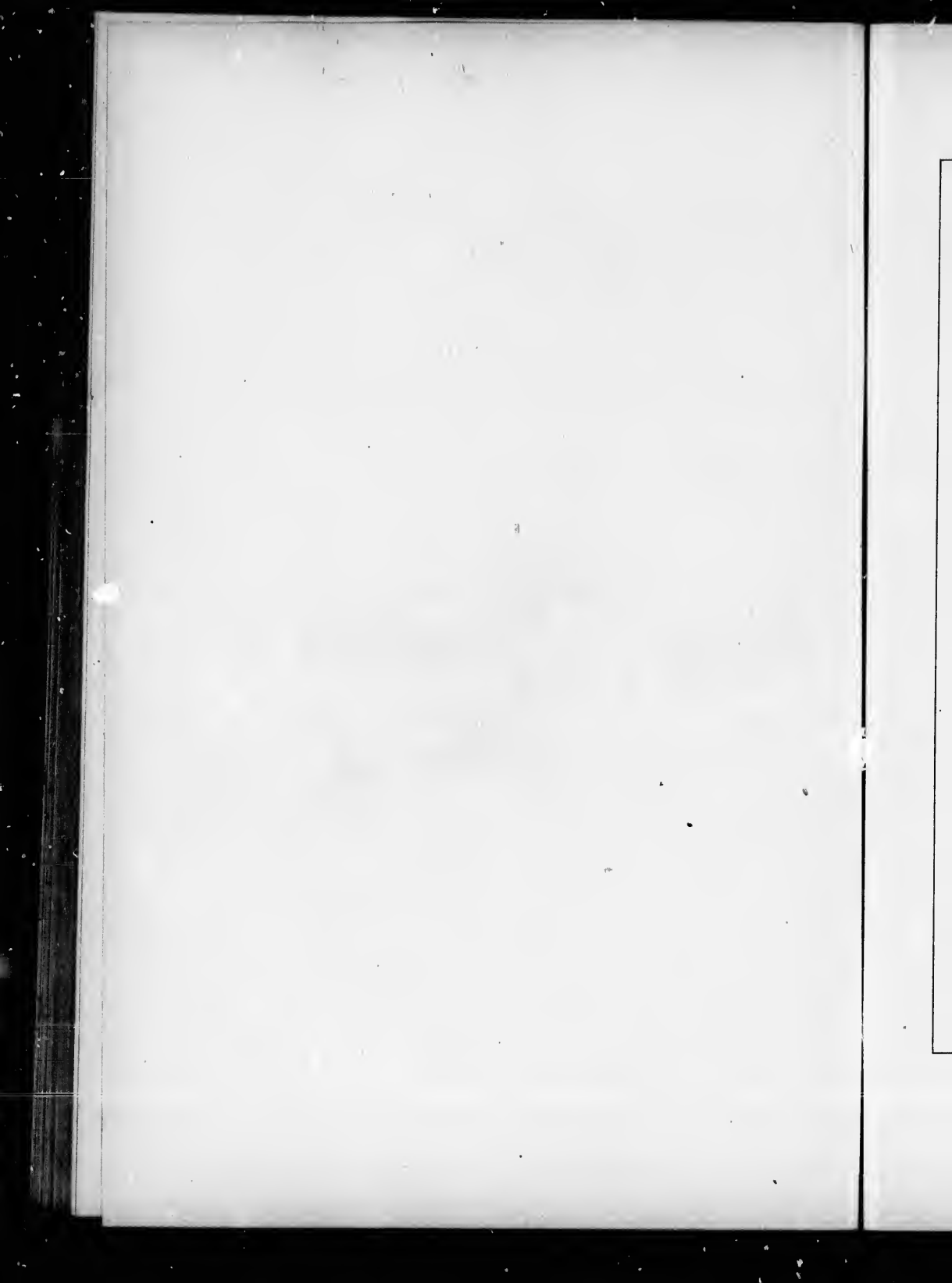





49. BURKE'S FALLS.

THE UNIVERSITY OF CHICAGO  
LIBRARY  
540 EAST 57TH STREET  
CHICAGO, ILL. 60637



Alexander & Cable,  
Lithographers,  
Engravers &

desire your attention  
to their

**SUPERIOR WORKS**

IN

OTHER

DESIGNS.

AND

**VISITING CARDS;**

Superior

Mail Building

Bay Street

TORONTO

THE UNIVERSITY OF CHICAGO  
INVITATIONS  
PROGRAM  
VISITING CARDS

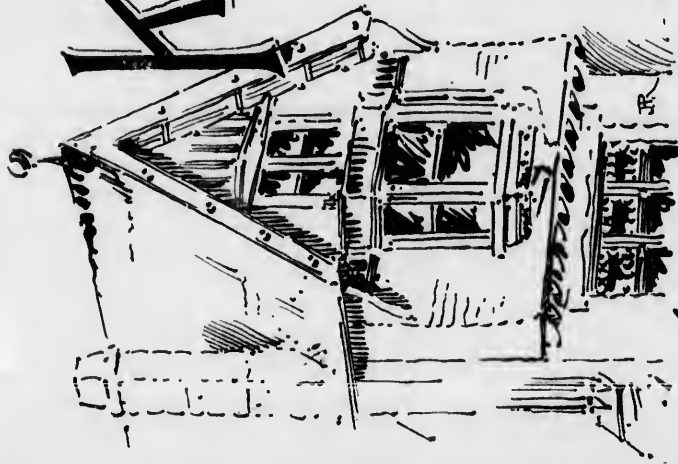

**KNOX & FIOR**

Architects

ENGINEERS

OFFICE

Cor. QUEEN & VICTORIA STS.

Winnipeg

Telephone No. 2360



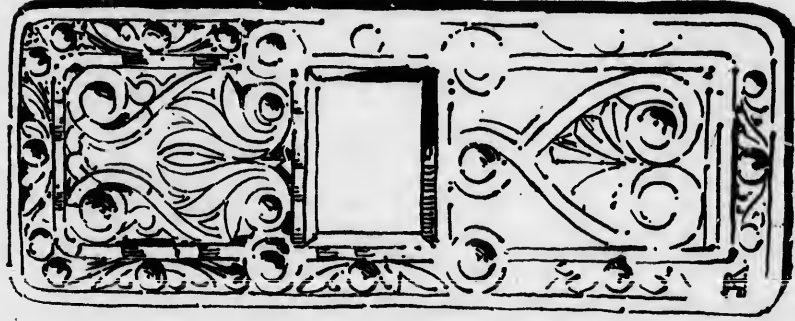

**JOS. Mc CAUSLAND & SON.**

— CANADA STAINED GLASS WORK.

Household & Church Glass.

Memorial & General Ecclesiastical.

Windows & Interior Decoration of Churches

Residences & Public Buildings.

SHOW ROOMS 70 KING ST. WEST TORONTO.

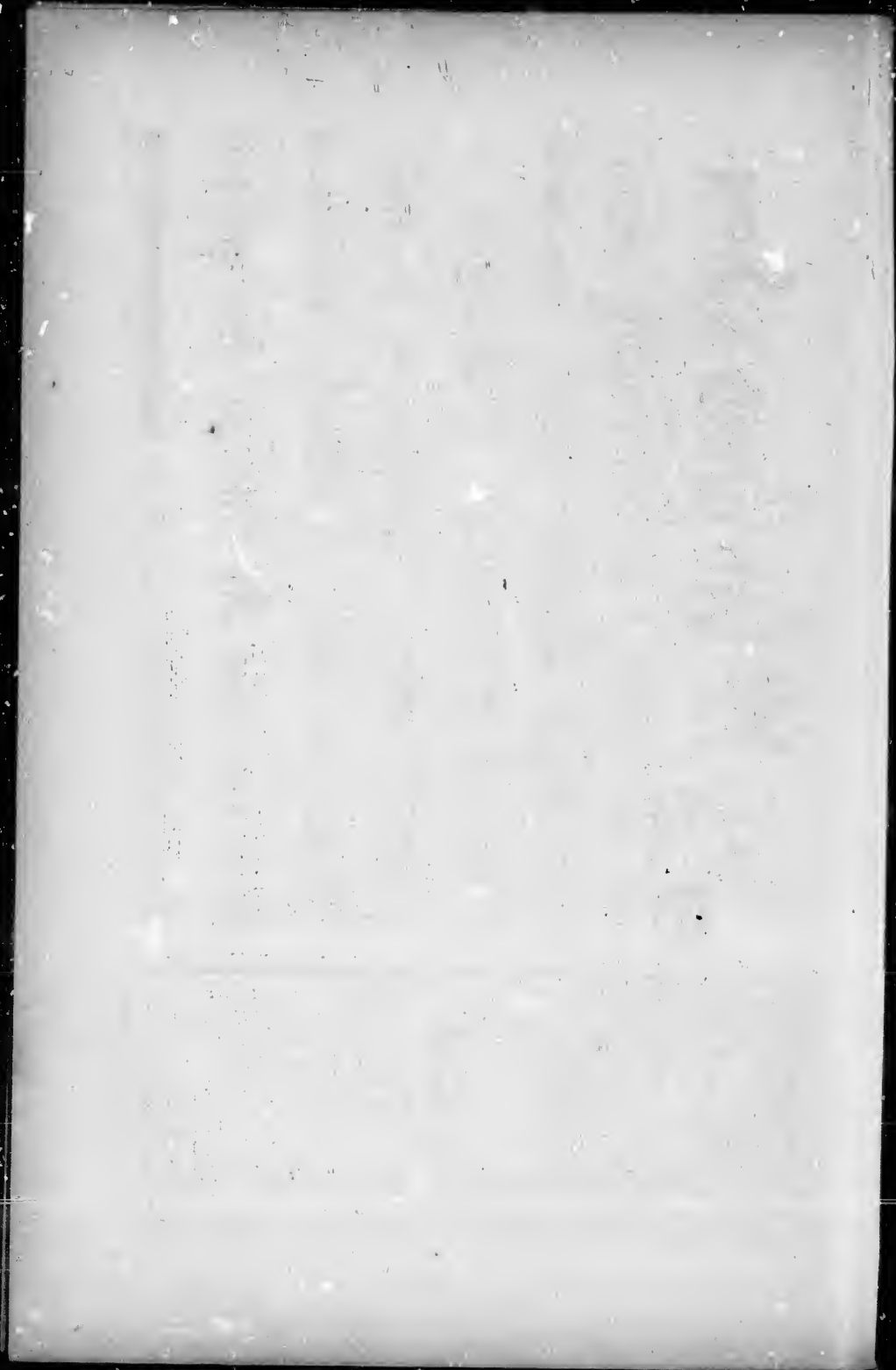





THE PALM OF  
MERIT

UNIVERSALLY ACCORDED

THE ART METROPOLE

BY PROFESSIONAL ARTISTS

AMATEUR ARTISTS

& THE TRADE

WHY?

They sell the best  
Materials at the

lowest prices 131 YONGE ST

TORONTO



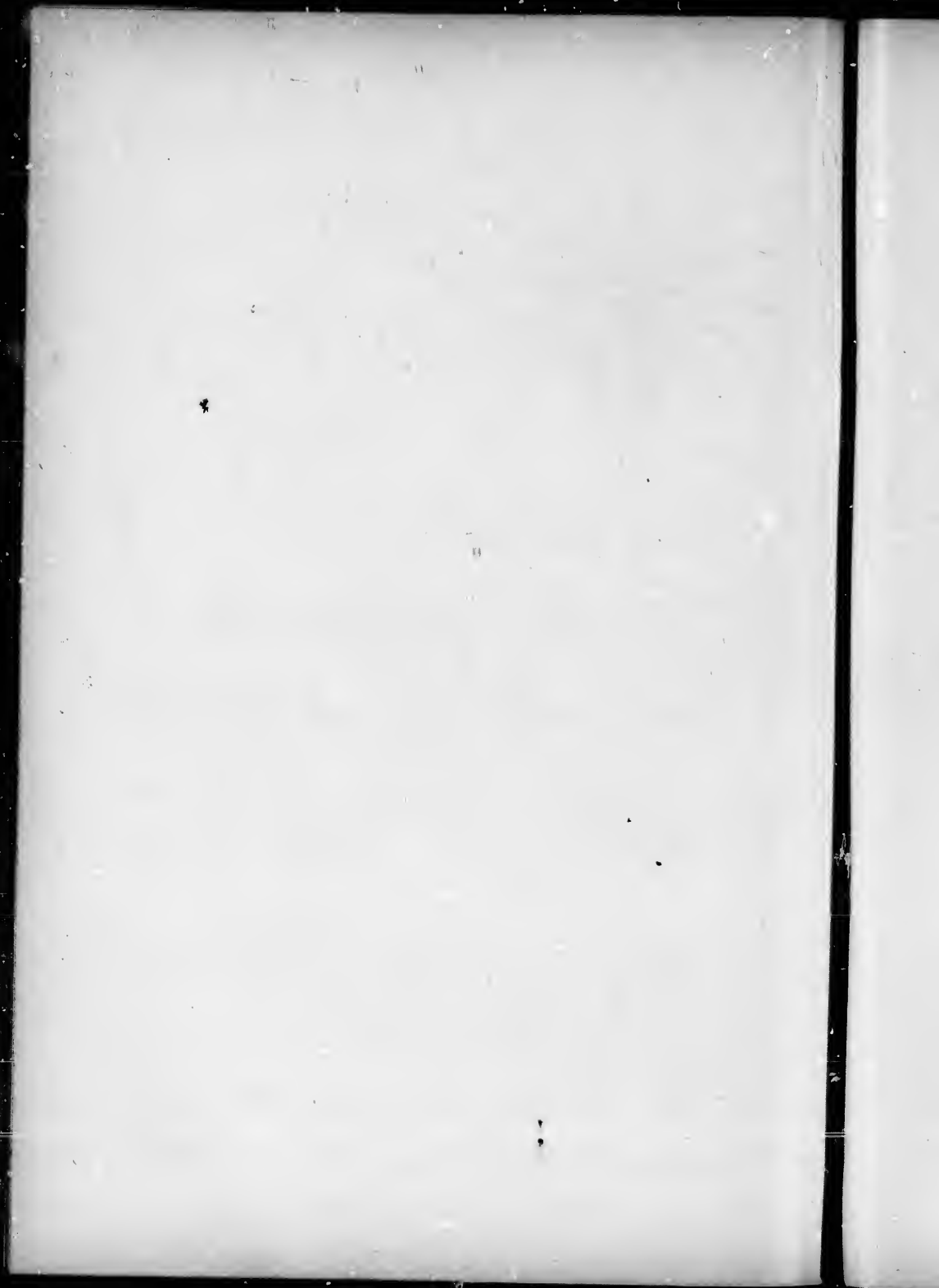

THE FARRIS COY.  
LIMITED

ARTISTS' GLOVES

\* Wholesale & Retail.

KING ST. EAST TORONTO.



A. H. J.

11

THE UNIVERSITY OF CHICAGO

PHYSICS DEPARTMENT

530 SOUTH EAST ASIAN AVENUE

CHICAGO, ILLINOIS 60607

TEL: 773-936-3700

FAX: 773-936-3700

WWW.PHYSICS.UCHICAGO.EDU



GALLERY OF ART  
ESTABLISHED 50 YEARS

ROBERTS & SON

79 KING ST. WEST

TORONTO

ARTISTIC FRAMING

PAINTING & WATER-COLORS

CANADIAN & ENGLISH ARTISTS

ETCHINGS & ENGRAVINGS

ARTISTS' MATERIALS

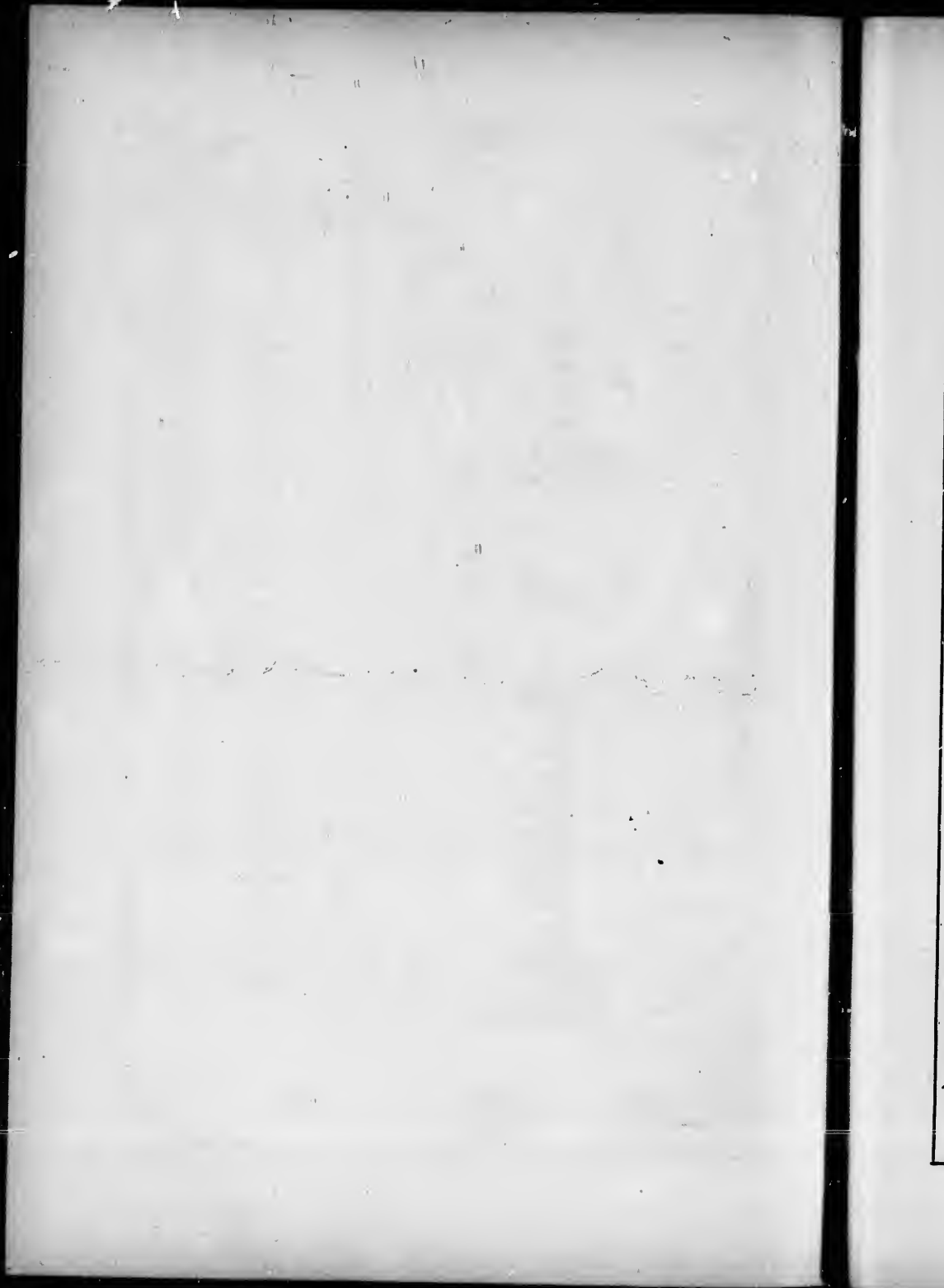



J.B. FAIN & SON.

INVITATIONS · 10.

WEDDINGS · and · YACHTING · PARTIES · &c.

LISTING · (cards) · (engraved) ———

FINE STATIONERY · & · ENGRAVING · HOUSE

WRITING · DESK · TRAYING · (CARD) · ANTIQUE · PAPER · NOSE · PAPER · &c.

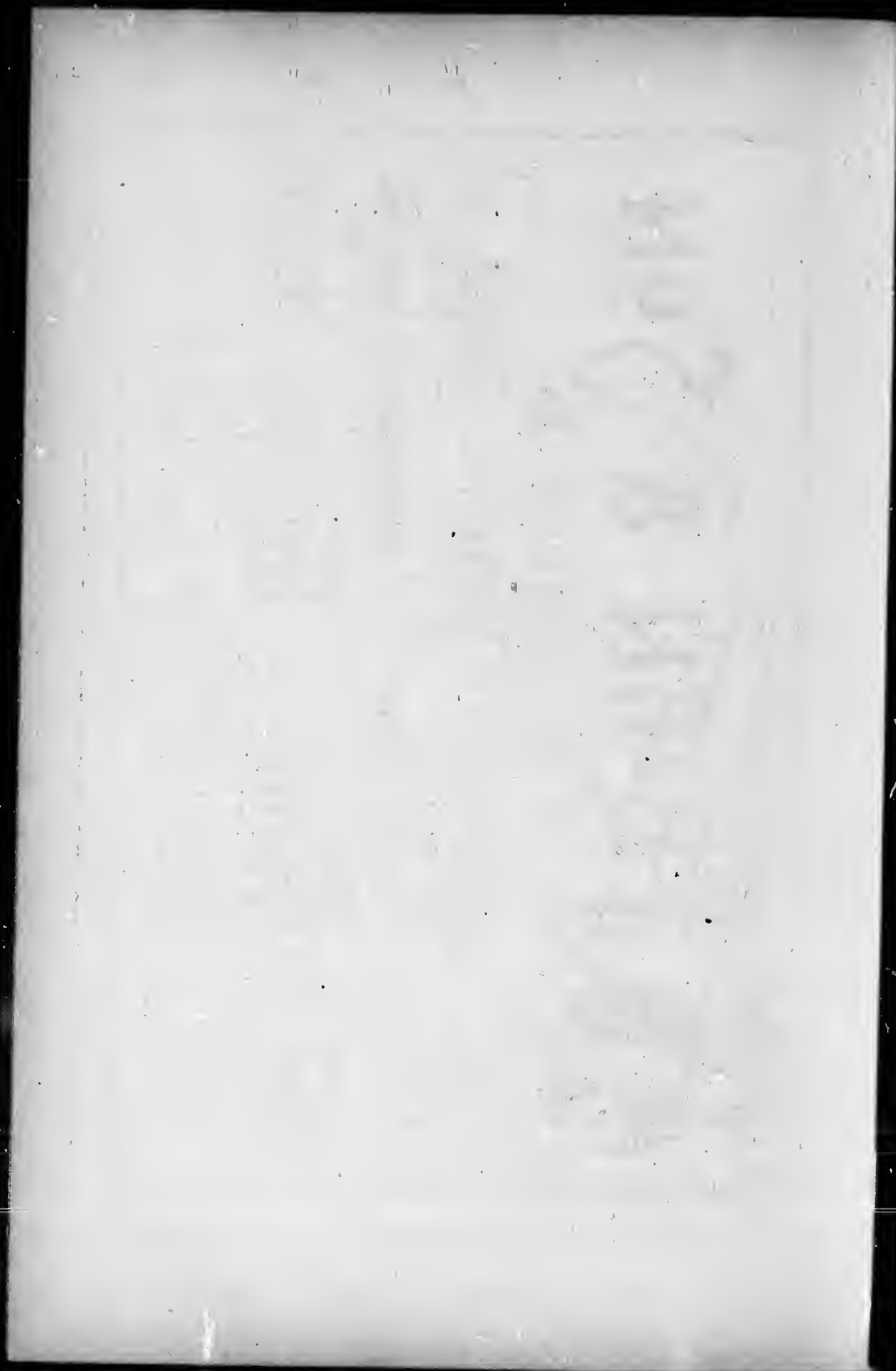



W.A. MURRAY & CO.

BRITISH

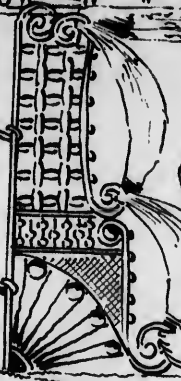

GRILLES

DIPERS &

ART SILKS

SCREENS

FOR

ARCHES

HANGINGS

CURTAINS

Window

Shades  
AWAY

17. 19. 21. 23. 25. & 27 KING. ST. EAST. AND. 12. COLBORNE. ST. TORONTO.





*Engravings, Etchings, Studies &c*

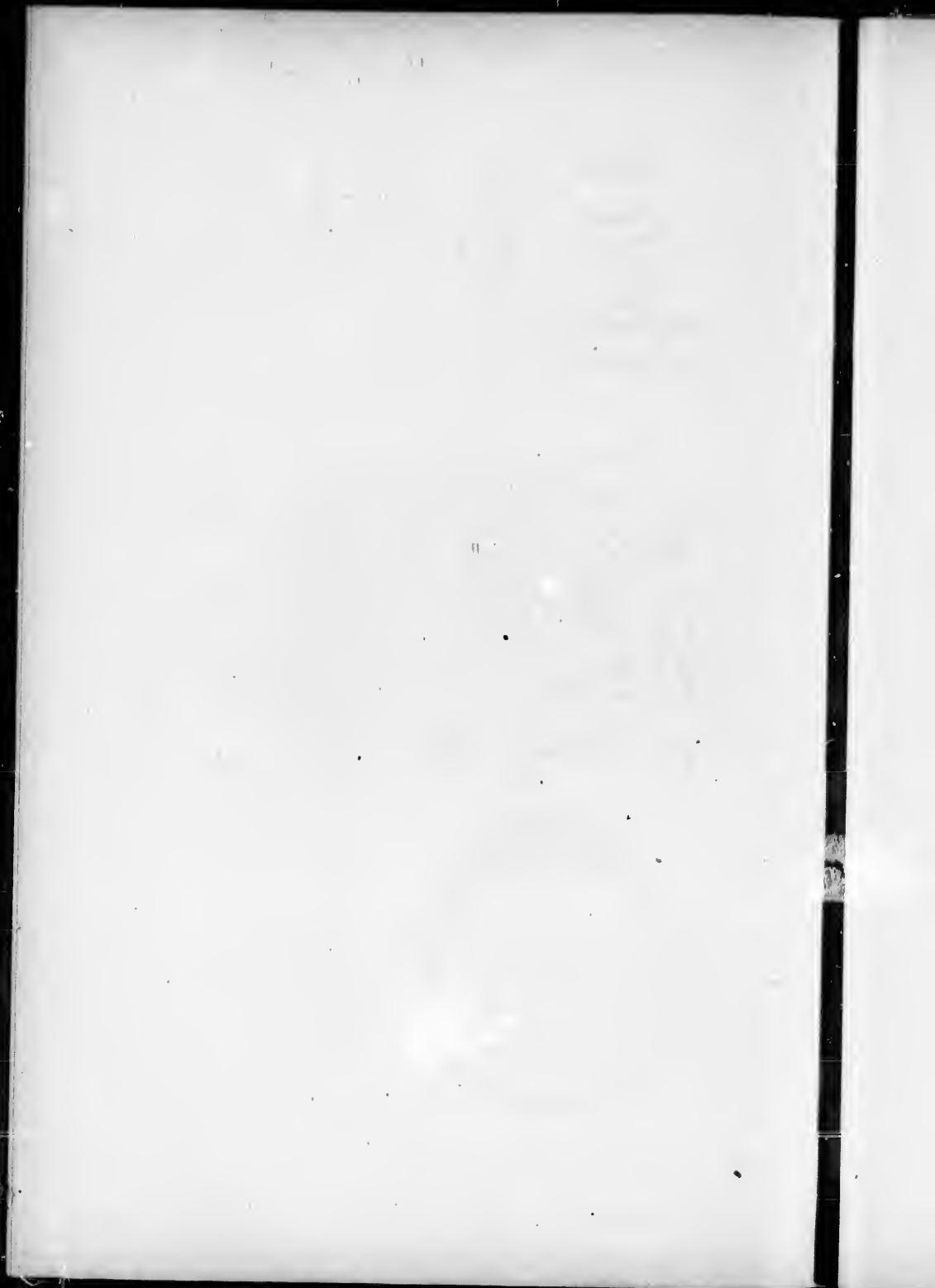

# J. FASER BYCE

## PHOTOGRAPHER



117 KING ST WEST

TORONTO.



LIFE SIZE PORTRAITS

IN OIL & WATER COLOR

A SPECIALTY \*

TELEPHONE NO. 1483.

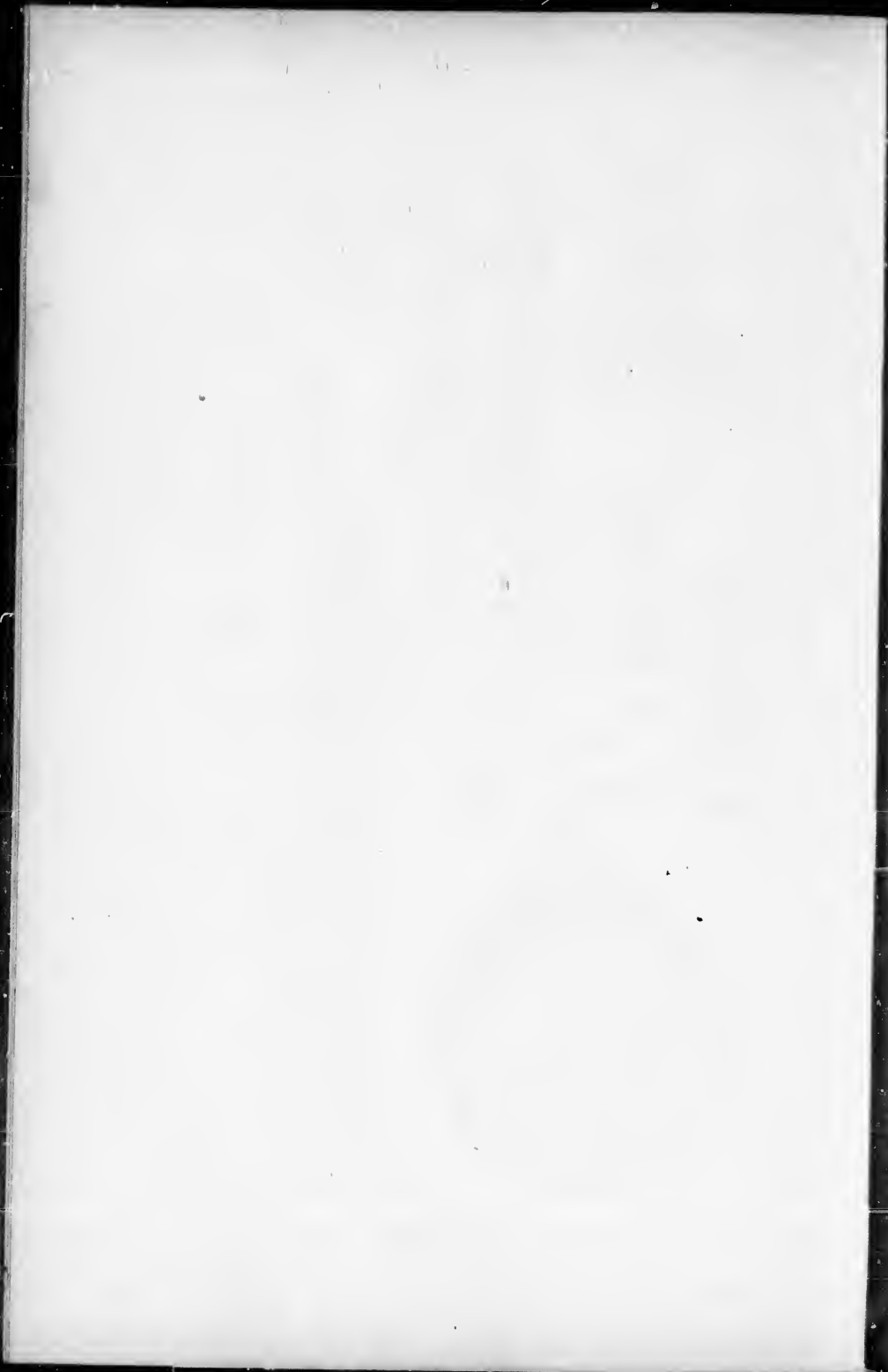

Handwritten text or symbols, partially visible on the right edge of the page, enclosed in a rectangular border.

# THE HYNES

TERRA-COTTA & BRICK CO

Toronto

MODELLERS

MOULDERS

IN CLAY

TERRA-COTTA

PAPIER MACHE &c

WORKS & OFFICE · SPYGLANADE · FOOT OF JARVIS ST.

TORONTO ONT

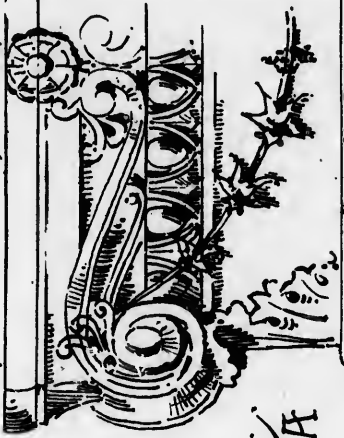

M. J. HYNES · Manager

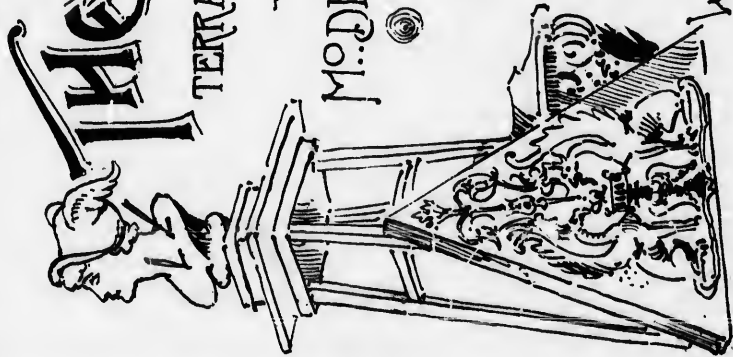

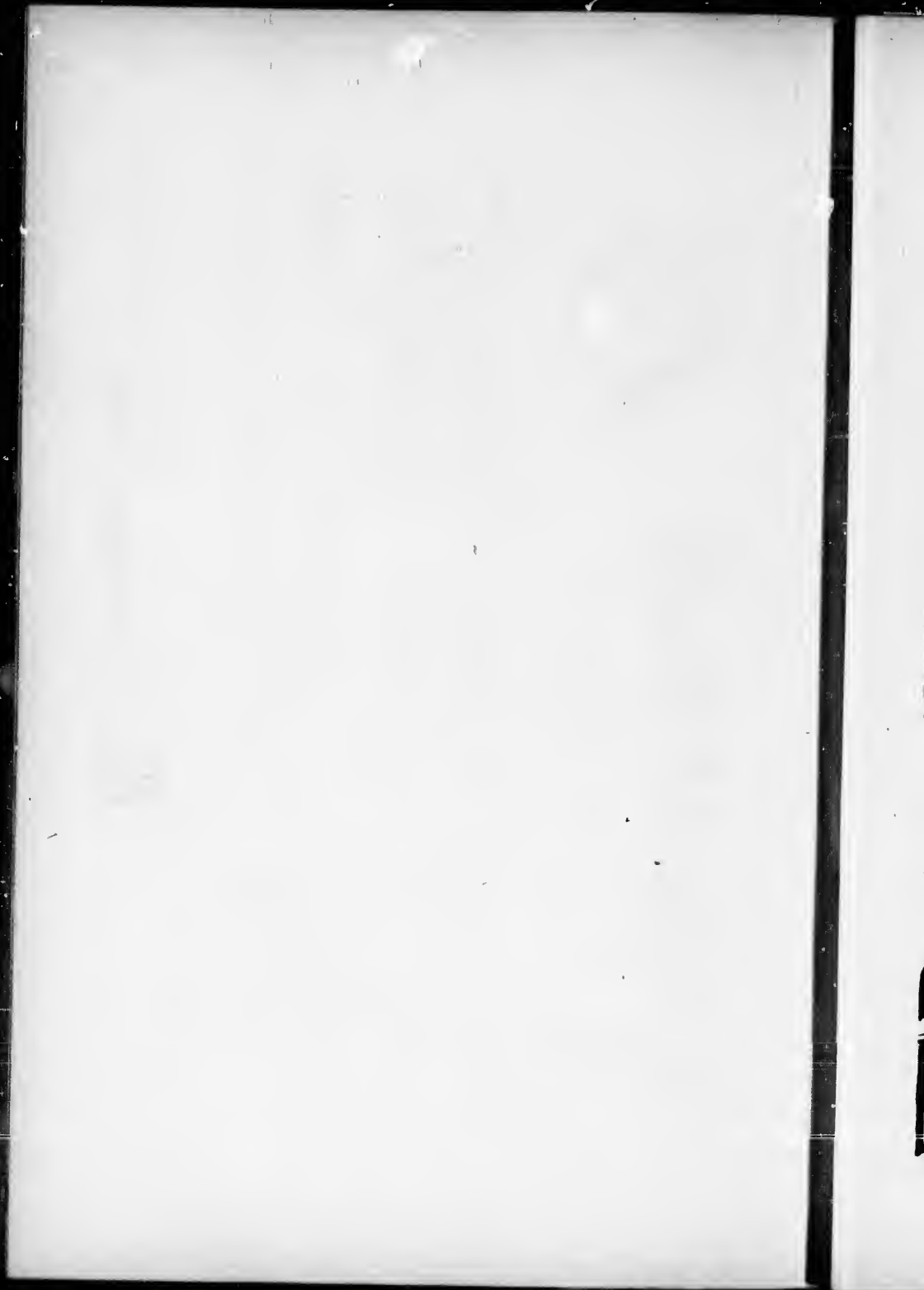



# F. G. RAMSEY & CO

## PHOTOGRAPHERS · SUPPLIES

## FIELD · STUDIO · & · HAND · CAMERAS

## LENSES · & · SHUTTERS · FOR

INSTANTANEOUS · WORK

DRY · PLATES · PHOTO · MOUNTS · &

CHEMICALS

89 · BAY · ST · TORONTO

