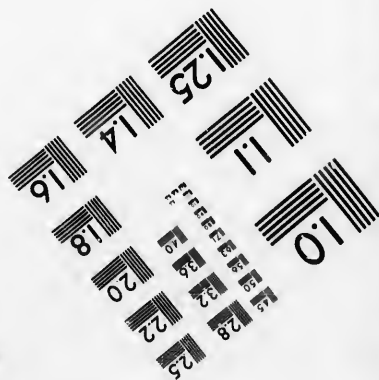
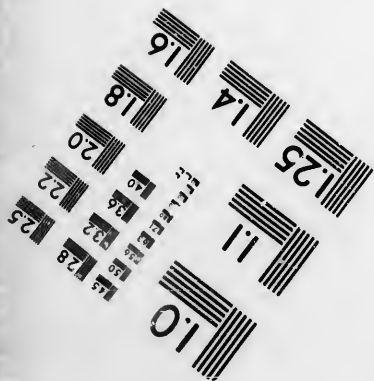
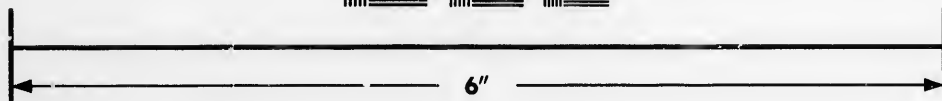
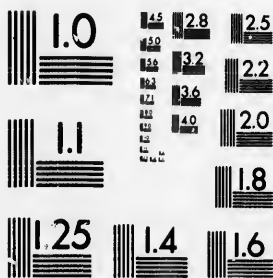

**IMAGE EVALUATION
TEST TARGET (MT-3)**



**Photographic
Sciences
Corporation**

23 WEST MAIN STREET
WEBSTER, N.Y. 14580
(716) 872-4503

**CIHM/ICMH
Microfiche
Series.**

**CIHM/ICMH
Collection de
microfiches.**



Canadian Institute for Historical Microreproductions / Institut canadien de microreproductions historiques

© 1987

The copy filmed here has been reproduced thanks to the generosity of:

Archives of Ontario
Toronto

The images appearing here are the best quality possible considering the condition and legibility of the original copy and in keeping with the filming contract specifications.

Original copies in printed paper covers are filmed beginning with the front cover and ending on the last page with a printed or illustrated impression, or the back cover when appropriate. All other original copies are filmed beginning on the first page with a printed or illustrated impression, and ending on the last page with a printed or illustrated impression.

The last recorded frame on each microfiche shall contain the symbol \rightarrow (meaning "CONTINUED"), or the symbol ∇ (meaning "END"), whichever applies.

Maps, plates, charts, etc., may be filmed at different reduction ratios. Those too large to be entirely included in one exposure are filmed beginning in the upper left hand corner, left to right and top to bottom, as many frames as required. The following diagrams illustrate the method:

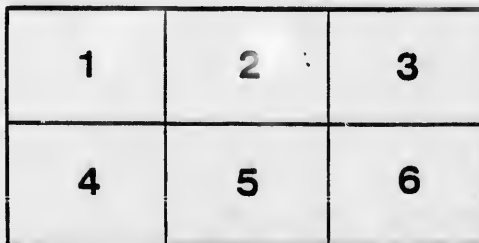
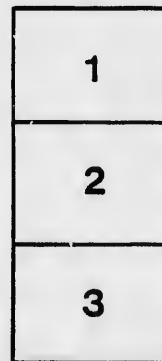
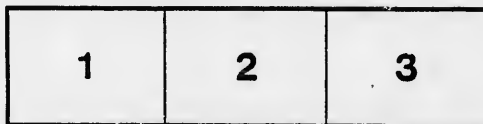

L'exemplaire filmé fut reproduit grâce à la générosité de:

Archives of Ontario
Toronto

Les images suivantes ont été reproduites avec le plus grand soin, compte tenu de la condition et de la netteté de l'exemplaire filmé, et en conformité avec les conditions du contrat de filmage.

Les exemplaires originaux dont la couverture en papier est imprimée sont filmés en commençant par le premier plat et en terminant soit par la dernière page qui comporte une empreinte d'impression ou d'illustration, soit par le second plat, selon le cas. Tous les autres exemplaires originaux sont filmés en commençant par la première page qui comporte une empreinte d'impression ou d'illustration et en terminant par la dernière page qui comporte une telle empreinte.

Un des symboles suivants apparaîtra sur la dernière image de chaque microfiche, selon le cas: le symbole \rightarrow signifie "A SUIVRE", le symbole ∇ signifie "FIN".

Les cartes, planches, tableaux, etc., peuvent être filmés à des taux de réduction différents. Lorsque le document est trop grand pour être reproduit en un seul cliché, il est filmé à partir de l'angle supérieur gauche, de gauche à droite, et de haut en bas, en prenant le nombre d'images nécessaire. Les diagrammes suivants illustrent la méthode.

VOTERS' LIST, 1882.

Town of Wingham,

COUNTY OF HURON.

LIST OF PERSONS ENTITLED TO VOTE AT
MUNICIPAL ELECTIONS

—AND—

Elections to the Legislative Assembly.

*Sub-Section 4 of Section 2 of the Act to Consolidate and Amend the
Law respecting Voters' Lists.*

4. The Sheriff shall immediately upon receipt of his copies cause one of them to be posted up in a conspicuous place in the Court House; the Clerk of the Peace, upon receipt of his copies, shall cause one of them to be posted in a conspicuous place in his office; every Public or Separate School Head Master or Mistress shall in like manner put up one on the door of the School House; and every Postmaster shall post up one of his copies in his Post Office. 29 V., c. 11, s. 2, s. s. 1.

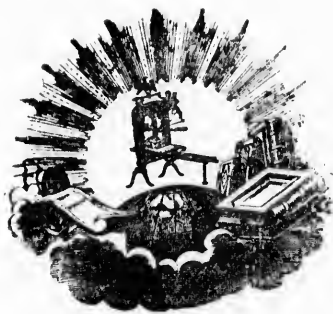

WINGHAM:

Printed at the office of THE WINGHAM ADVANCE, Josephine Street.

1882.

MUN

PART I

Compr
exte

| Page | Roll | Page |
|------|------|------|
| 9 | | J |
| 36 | | J |
| 49 | | J |
| 116 | | J |
| 117 | | J |
| 97 | | J |
| 2 | | J |
| 29 | | |
| 65 | | |
| 51 | | J |
| 54 | | |
| 88 | | |
| 133 | | |
| 139 | | |
| 145 | | |
| 1 | | |
| 14 | | |
| 19 | | |
| 32 | | |
| 48 | | |

VOTERS' LIST, 1882.



MUNICIPALITY of the TOWN of WINGHAM.

PART I.—List of Persons entitled to vote at BOTH Municipal Elections and Elections to the Legislative Assembly.

WARD NO. 1,

Comprising that portion of the Town lying West of Josephine St., extending to the Mill Pond, and South of John St., extending to the south branch of the River Maitland.

| No. on Roll. | NAMES. | LOT. | STREET. | |
|--------------|--------------------------|--|---|-----------------|
| 9 | Aitken William ... | Part 27 | Scott Street | Tenant |
| 36 | J Abraham Thomas ... | Pt. Block B. 42 ft | Victoria South | Owner |
| 49 | J Andrus Orasmus ... | Pt 1 22 ft. | Josephine St. West | Owner |
| 116 | Anderson George ... | N. Pt. 407 | William E. | Owner |
| 117 | J Anderson John ... | S. pt 407 | William E. See Ward 4 | Owner |
| 97 | J Anderson John A. ... | 20 | John S. See Ward 2 | Tenant |
| 2 | J Bradwin Joseph ... | 96 & 37 | Josephine & Scott See Ward 2 | Owner |
| 29 | Birtch William ... | Pt. Block B 20 ft 11 | Victoria South Scott North | Owner Owner |
| 65 | Black Edward F... .. | Pt. 1 10ft. S $\frac{1}{2}$ 28 33 ft. | Josephine West Edward West See Ward 4 | Tenant Owner |
| 51 | J Bowers Edward... .. | S pt. 1 15 ft. | Josephine W See Wards 2 & 3 | Tenant |
| 54 | J Bone John | Pt. 3 23 ft. | Josephine West | Owner |
| 88 | J Black Hugh Alex. ... | 24 & 25 | Edward W See Ward 2 | Tenant |
| 133 | J Bray William T. ... | Part 7 | Josephine W See Wards 2 & 4 | Tenant |
| 139 | J Brockenshire W. F. ... | Pt. 3 up stairs | Josephine West See Wards 2 & 4 | Tenant |
| 145 | J Bartlett Thos. B. ... | 440 & 441 | Leopold West | Owner |
| 1 | J Crowston Joseph... .. | Pt. Block B, 12ac. | Josephine West | Owner |
| 14 | J Curry James. | 24 | Victoria S | Owner |
| 19 | Cummings James ... | West pt. 21 | Victoria S. | Owner |
| 32 | Clarke James P... .. | Pt. 14 | Victoria S. | Tenant |
| 48 | J Clarke G. J. | Part 1 | Josephine W See Ward 4 | Tenant |

| N.C. on Roll. | JURORS |
|---------------|--------|
| 53 | J |
| 65 | J |
| 70 | J |
| 76 | J |
| 87 | J |
| 93 | |
| 109 | J |
| 126 | J |
| 7 | |
| 15 | J |
| 50 | J |
| 74 | J |
| 79 | J |
| 89 | |
| 131 | |
| 4 | |
| 80 | |
| 129 | |
| 120 | |
| 22 | |
| 31 | |
| 35 | |
| 71 | |
| 105 | |
| 125 | |
| 128 | |
| 27 | |
| 37 | |
| 42 | |

| No. on Roll. | JURORS | NAMES. | LOT. | STREET. | |
|--------------|--------|---------------------------|--------------------|---|----------------|
| 53 | J | Coad Richard | Pt 3 | Josephine West See Ward 4 | Tenant |
| 65 | J | Corbauld William | S pt 6, 27 ft. | Josephine West See Ward 4 | Tenant |
| 70 | J | Cummings Jas. B. | W pt 7 & E pt 8 | Victoria N | Owner |
| 76 | J | Calback Samuel... .. | Part 9 | Victoria N | Owner |
| 87 | J | Cook Adam... .. | N pt 10 | Victoria N | Owner |
| 93 | J | Curry Robert | E pt 12 | Victoria N | Owner |
| 109 | J | Chapman Wm. J. | Pt 444 W pt 442 | Leopold E Victoria N | Owner Owner |
| 126 | J | Chapman John | 20 & 21 | McIntosh N | Owner |
| 7 | | Denivan James | 28 | Scott S | Owner |
| 15 | J | Dodds Alexander... .. | 19 23 | Victoria S Scott S | Owner Owner |
| 50 | J | Dawson Alexander | S pt 1, 30 ft. | Josephine West See Ward 4 | Owner |
| 74 | J | Diamond Peter Jr. | pt 14 | Victoria S | Tenant |
| 79 | J | Duncan Alexander | 26 & 27 | Edward E | Owner |
| 89 | J | Davis Rev. William | 24 & 25 | Edward W | Owner |
| 131 | J | Dickenson Edmund | pt 7 | Josephine W | Tenant |
| 4 | | Elliott John... .. | 34 | Scott S | Owner |
| 80 | J | Eades John... .. | S pt 28 | Edward E See Ward 2 | Tenant |
| 129 | | Elliott William | S pt 7 | Josephine W See Wards 2 & 4 | Tenant |
| 120 | J | Ellison William... .. | 401 | William W See Ward 3 | Owner |
| 22 | | Forgie Alex... .. | Part Block B 10 | Josephine W Victoria N See Ward 4 | Owner Owner |
| 31 | | Ferrie Saml. A.... .. | 12 Pt 14 | Scott Victoria S | Owner Owner |
| 35 | | Farran W. W. | Pt 17 | Victoria S See Ward 2 | Owner |
| 71 | J | Field John G. | N $\frac{1}{2}$ 8 | Victoria N | Tenant |
| 105 | J | Fisher Archibald | 443 | Victoria N See Ward 3 | Owner |
| 125 | | Fowler Frank | 368 | Victoria N | Owner |
| 128 | | Fisher Peter.. | 17 18 19 22 & 23 | McIntosh N See Wards 2 & 3 | Owner |
| 27 | J | Graham James | 10 | Scott N See Ward 2 | Owner |
| 37 | | Gambell Thomas... .. | Pt. Block B 20 ft | Victoria S | Tenant |
| 42 | J | Gannett William.. | 13 | Victoria S See Ward 2 | Owner |

882)

| No. on Roll. | JUNORS |
|-----------------|--------|
| 47 | J |
| 81 | |
| 92 | |
| 112 | J |
| 114 | |
| 13 | J |
| 58 | J |
| 63 | J |
| 73 | |
| 83 | J |
| 138 | J |
| 98 | |
| 43 | |
| 119 | |
| 127 | |
| 17 | J |
| 33 | |
| 39 | J |
| 90 | J |
| 104 | J |
| 111 | J |
| 44 | J |
| 46 | |
| 61 | J |
| 113 | |
| 130 | |
| 134 | |
| 20 | J |

| No. on Roll. | JURORS | NAMES. | LOT. | STREET. | |
|--------------|--------|--------------------------|---------------------------------------|--|-------------------------|
| 47 | J | Green George | Part 1, 20 ft | Josephine W See Ward 2 | Owner |
| 81 | | Green William | N pt. 28 | Edward E | Owner |
| 92 | | Gray William W... .. | E pt. 12 | Victoria N | Tenant |
| 112 | J | Galbraith Allan... .. | 19 | John S | Tenant |
| 114 | | Groves James | E pt. 442 | Victoria N See Ward 3 | Owner |
| 13 | J | Hough Wallace... .. | 24 | Victoria S | Tenant |
| 58 | J | Hornuth John J... .. | Pt. 2, 23 ft | Josephine W See Ward 2 | Tenant |
| 63 | J | Herdsmen Richard | Pt. 4, 28 ft | Josephine W See Ward 5 | Owner |
| 73 | | Hill Robert... .. | Pt. 14 | Victoria S | Tenant |
| 83 | J | Halladay Henry... .. | Pt. 39 | Edward & Jr | Tenant |
| 138 | J | Henderson Charles W. | Pt. 3, 20 ft | Josephine W | Tenant |
| 98 | | Isbister William... .. | 20 | John S | Owner |
| 43 | | Johnston William M... .. | 15 & 16 | McIntosh S See Ward 2 | Owner |
| 119 | | Jackson Abraham. | W pt. 446 369 | Leopold E Victoria N See Ward 2 | Owner Owner |
| 127 | | Johnston Thomas. | 39 40 11 42 | Victoria N | Owner |
| 17 | J | Korman John | 20 | Victoria S | Owner |
| 33 | | Kent Sextus. | Pt. 14, B. B. N pt. 6 495 & 406 | Victoria S Josephine W William E See Wards 2, 3 & 4 | Owner Owner Owner |
| 39 | J | Kirkby William | Pt. B. B., 30 ft | Victoria S | Owner |
| 90 | J | King Luke | Pt. 19 | Victoria N | Owner |
| 104 | J | Keefer Frank P... .. | E pt. 443 | Victoria N | Tenant |
| 111 | J | Kerr William | N pt. 445 | Leopold See Ward 3 | Owner |
| 44 | J | Mason George | N pt. 1 | Josephine W | Tenant |
| 46 | | Mason John... .. | N pt. 1 | Josephine W | Owner |
| 61 | J | Mills Thomas Allan... .. | Pts. 4 & 5 | Josephine W See Ward 2 | Owner |
| 113 | | Mitchell Rev. George.. | 19 | John S | Owner |
| 130 | | Meyer H. W. C... .. | Pt. 7 | Josephine W See Wards 2, 3 & 4 | Tenant |
| 134 | | Morton Jasi Alex. | Pt. 7 | Josephine W See Ward 2 | Tenant |
| 20 | J | McNulty John | 22 | Victoria S | Owner |

| No. on Roll. | JURORS |
|--------------|--------|
| 21 | J M |
| 26 | J M |
| 34 | J M |
| 57 | J M |
| 59 | J M |
| 141 | J M |
| 142 | M |
| 137 | J M |
| 18 | J N |
| 62 | J N |
| 103 | N |
| 16 | J O |
| 52 | J O |
| 84 | P |
| 86 | J P |
| 123 | P |
| 136 | J P |
| 12 | J R |
| 55 | R |
| 64 | J R |
| 78 | R |
| 91 | R |
| 99 | J R |
| 140 | R |
| 1 | J S |
| 38 | S |

| No. on Roll. | JURORS | NAMES. | LOT. | STREET. | |
|--------------|--------|------------------------|------------------|-----------------------|----------------|
| 21 | J | McIntosh Henry... | Pt. Block B. | Josephine & Victoria | Owner |
| 26 | J | McDonald John... | 8 | Scott N | Owner |
| 31 | J | McCreight James ... | Pt 17 | Victoria S | Tenant |
| 57 | J | McIndoo Robert... | Pt 2 | Josephine W | Tenant |
| | | | | See Ward 4 | |
| 59 | J | McKenzie George ... | 2 | Josephine W | Owner |
| | | | | See Wards 3 & 4 | |
| 141 | J | McKibbon George ... | 3 | Josephine W | Owner |
| | | | | See Wards 2 & 4 | |
| 142 | | McKibbon Herbert ... | 3 | Josephine W | Tenant |
| 137 | J | McIntosh Danl. R ... | Pt 3 | Josephine W | Tenant |
| | | | | See Ward 2 | |
| 18 | J | Nicholls Joseph... | E pt 21 | Victoria S | Owner |
| 62 | J | Newans Cyrus M. ... | Pt 4 | Josephine W | Tenant |
| | | | | See Ward 2 | |
| 103 | | Neelands John ... | N pt 479 | Minnie W | Owner |
| | | | | See Ward 2 | |
| | | | Pt 7 | Josephine W | Tenant |
| 16 | J | O'Reily John E.... | 20 | Victoria S | Tenant |
| 52 | J | Orr Robert ... | Pt 3 | Josephine W | Tenant |
| | | | | See Ward 4 | |
| 84 | | Pettypiece George ... | W pt 1, 14 ft. | Josephine W | Owner |
| | | | | See Wards 3 & 4 | |
| 86 | J | Paulin Robert ... | N pt 10 | Victoria N | Tenant |
| 123 | | Patterson John ... | 403 | William W | Owner |
| 136 | J | Pethick Gerrance ... | Pt 3 | Josephine W | Tenant |
| 12 | J | Ritchie John ... | 25 & 26 Pt 17 | Scott S Victoria S | Owner Owner |
| | | | | See Ward 4 | |
| 55 | | Reading Joseph... | Pt 2 | Josephine W | Tenant |
| | | | | See Ward 4 | |
| 64 | J | Roberts Thos H... | Pt 5 | Josephine W | Owner |
| 78 | | Rush Elisha.. | 26 & pt 27 | Edward E | Tenant |
| 91 | | Ridd William ... | Pt 11 | Victoria N | Owner |
| | | | 14 | Minnie E | Owner |
| 99 | J | Robinson Robert M ... | Pt 479 | Minnie W | Owner |
| | | | 480 | Minnie W | Owner |
| | | | Pt 13 | Scott N | Owner |
| | | | Pt 15 | Victoria S | Owner |
| 110 | | Rogers Fred ... | Pt 3 | Josephine W | Tenant |
| 1 | J | Showers Daniel... | B B 12 acres | Josephine W | Tenant |
| | | | 34 | Scott S | Tenant |
| 38 | | Scott Charles Tait ... | Block B 20ft | Victoria S | Owner |
| | | | Block B, pt 4 | Josephine W | Owner |
| | | | 23 | Edward W | Owner |
| | | | | See Wards 2, 3, 4 | |

1882

| No. on Roll. | Persons |
|--------------|---------|
| 28 | |
| 40 | |
| 66 | |
| 24 | |
| 69 | |
| 100 | |
| 108 | |
| 135 | |

| | |
|-----|---|
| 82 | J |
| 95 | |
| 102 | |

| | |
|----|---|
| 25 | J |
|----|---|

| | |
|----|--|
| 56 | |
|----|--|

| | |
|----|--|
| 72 | |
|----|--|

| | |
|----|--|
| 75 | |
|----|--|

| | |
|----|--|
| 77 | |
|----|--|

| | |
|----|--|
| 94 | |
|----|--|

| | |
|-----|---|
| 121 | J |
|-----|---|

| | |
|-----|---|
| 124 | J |
|-----|---|

| No. on Roll. | Persons |
|--------------|---------|
| | |

PART

| No. on Roll. | Persons |
|--------------|---------|
| | |

| No. on Roll. | JURORS | NAME. | LOT. | STREET. | |
|--------------|--------|-------------------------|------------------------------|--|------------------|
| 28 | J | Skelly Thomas | 11 | Scott N | Tenant |
| 40 | | Snell John | Pt. Block B, 53 ft | Victoria S See Wards 2 & 4 | Owner |
| 66 | J | Skales Thomas | Pt. 7 Pt. 479 | Josephine W Minnie W | Tenant Tenant |
| 24 | | Small Robert | 5 | Josephine W | Owner |
| 69 | | Steele Robert | N pt. 8 | Victoria N | Tenant |
| 100 | J | Sloan Walter | Pt. 478 | Minnie W | Owner |
| 108 | | Snell William | S pt. 444 | Leopold E | Owner |
| 135 | | Smith Jesse Selwyn ... | Pt. 3 | Josephine W See Ward 3 | Tenant |
| 82 | J | Tennant Robert... .. | 30 | John & Edward | Owner |
| 95 | | Tibbs Abraham | W pt. 12 | Victoria N | Owner |
| 102 | | Tamlyn John Edgar... .. | 477 | Minnie W See Wards 2 & 3 | Owner |
| 25 | J | Wilkinson Robert. ... | 3 and 6 7 | Josephine W Scott | Owner Owner |
| 56 | | Williams Charles E.... | Pt. 2, 21 ft | Josephine W See Ward 3 | Tenant |
| 72 | | Willson Benjamin ... | Pt. 8, 33 ft Pt. 7, 24 ft | Victoria N Josephine W See Wards 2 & 4 | Owner Owner |
| 75 | | Walker Alexander ... | N pt. 9 | Victoria N | Tenant |
| 77 | | Waudby Thomas.. ... | 370 23 | John S Edward W | Owner Tenant |
| 94 | | Williams Albert... .. | 21 | John S | Owner |
| 121 | J | Wilson Peter | 401 | William W | Tenant |
| 124 | J | Walkinshaw Charles ... | 368 | Victoria N | Tenant |

PART II.—Persons entitled to vote at Municipal Elections ONLY.

| No. on Roll. | JURORS | NAMES. | LOT. | STREET. | |
|--------------|--------|--------|------|---------|--|
| NONE. | | | | | |

PART III.—Persons entitled to vote at Elections to the Legislative Assembly ONLY.

| No. on Roll. | JURORS | NAMES. | LOT. | STREET. | |
|--------------|--------|--------|------|---------|--|
| NONE. | | | | | |

M

PART

*Comp
and S
the*

| No. on Roll. | JTBOPS |
|--------------|--------|
| 153 | . |
| 97 | . |
| 263 | . |
| 51 | J |
| 159 | . |
| 88 | J |
| 165 | J |
| 2 | J |
| 189 | J |
| 183 | J |
| 255 | J |
| 187 | J |
| 203 | J |
| 205 | J |
| 285 | J |

VOTERS' LIST, 1882.

MUNICIPALITY of the TOWN of WINGHAM.

PART I.—List of Persons entitled to vote at BOTH Municipal Elections and Elections to the Legislative Assembly.

WARD NO. 2,

Comprising that portion of the Town lying East of Josephine St., and South of John St., and continued to the Eastern Boundary of the Town, and southerly to the Southern Boundary of the Town.

| No. on Roll. | JURORS | NAME. | LOT. | STREET. | |
|--------------|--------|------------------------|--|--|-------------------------|
| 153 | J | Abell John | Part 4, 30 ft | Josephine E | Owner |
| 37 | J | Anderson Albert J ... | 9 | Diagonal E See Ward 1 | Tenant |
| 263 | J | Angus James | 69 | Catherine E See Ward 4 | Owner |
| 51 | J | Bowers Edward... .. | Pt. 5, 23 ft 3, 4, 5, 24 ft each 4 & 5 | Josephine E Victoria S See Wards 1 & 3 | Owner Owner Owner |
| 159 | | Barkley James | Pt. 7 65 | Josephine E Francis W | Tenant Owner |
| 88 | J | Black Hugh Alex. ... | Pt. 7 | Josephine E See Ward 1 | Tenant |
| 165 | J | Buchanan Francis ... | Pt. 8 6 | Josephine E Diagonal Road See Ward 4 | Tenant Owner |
| 2 | J | Bradwin Joseph... .. | Pt. 3 | Diagonal Road See Ward 1 | Tenant |
| 189 | J | Broekenshire W. F. ... | 67 | Victoria S See Ward 1 & 4 | Owner |
| 183 | | Bray William Thos. ... | 78 | Francis & Victoria See Wards 1 & 4 | Owner |
| 255 | | Bethune Alexander ... | 157 | Victoria S See Ward 4 | Owner |
| 187 | J | Caesar John.. | Pt. 6 | Diagonal Road See Ward 3 | Tenant |
| 203 | J | Coad Joseph.. | 7 & 8 | Shuter E | Owner |
| 205 | J | Currie John C. | S pt. 64 | Victoria N | Tenant |
| 235 | J | Campbell Duncan. ... | pt. 76 | Frances E | Owner |

No. on
Roll.

247
252

162
172
178
194
248

80
120

188
35

240
128

152
157 J
168 J

27

176 J

178 J

47 J

181 J
196 J
197
219 J

281 J
288 J

42 J

| No. on Roll. | JURORS | NAMES. | LOT. | STREET. | |
|--------------|--------|-------------------------|------------------------------|--|-----------------------------------|
| 247 | J | Collins James ... | 158 & 159 | Victoria S | Owner |
| 252 | J | Culbert Thomas... | 81, 82 & 83 | Carling E See Wards 3 & 4 | Owner |
| 162 | | Dowsley Geo. Connor.. | Back part 7 | Josephine E | Tenant |
| 172 | J | Dulmage William F.... | 8, 9 & 10 | Josephine E | Owner |
| 173 | J | Dulmage J. Horatio... | 12, 13 & 14 | | Owner |
| 194 | J | Deacon William... | 3 | Centre E | Owner |
| 248 | | Davies E. C. K.... | 162, 163, 164, 165 | Carling E | Owner |
| 80 | J | Eades John... .. | Pt. 13 | Josephine W See Ward 1 | Tenant |
| 120 | | Elliott William ... | 2 4 & 5 69 1 | Diagonal N Diagonal S Frances Diagonal See Wards 1 & 4 | Owner Owner Owner Tenant |
| 183 | J | Frater Robert | 4 | Diagonal S | Owner |
| 35 | | Farran W. W. | 70 & 71 | Frances S See Ward 1 | Owner |
| 240 | J | Fitzgerald Fred. John | 118 & 119 | Catherine W | Owner |
| 128 | | Fisher Peter.. | 9 | Josephine E See Wards 1 & 3 | Owner |
| 152 | | Gillies Archibald.. | Pt. 4 | Josephine E | Tenant |
| 157 | J | Gracey Samuel | Pt. 5 | Josephine E | Tenant |
| 163 | J | Guest Henry... .. | S pt. 8 59 & E pt. 58 | Josephine E John S | Owner Owner |
| 27 | | Graham James | 6 & 7 15, 16, 18, 19 back | Josephine E See Ward 1 | Owner Owner |
| 176 | J | Grigg Samnel | 13 & 11 7 | Josephine E Diagonal E | Owner Owner |
| 178 | J | Gregory Thomas.. | Park lots 6 & 7 | Josephine E See Ward 4 | Owner |
| 47 | J | Green George | Pt. 1 & 2 S pt. 77 | David Frances E See Ward 1 | Owner Owner |
| 181 | J | Ginzrick Tobias... .. | Pt. 3, farm lot | Diagonal Road | Tenant |
| 196 | J | Greer John W. | Pt. 2 | John S | Owner |
| 197 | | Greig David.. | Pt. 12 | John S | Tenant |
| 219 | J | Gregory John | 5 80 & 81 | Shuter E Frances E See Ward 3 | Owner Owner |
| 231 | J | Gridley Samuel | 67 | Victoria S | Tenant |
| 236 | J | Griffin Caleb Nelson... | N pt 75 & S pt 76 | Frances E | Tenant |
| 42 | J | Gannett William.. | 113 | Victoria S See Ward 1 | Owner |

| No. of Roll | JURORS | |
|-------------|--------|---|
| | J | G |
| 259 | J | G |
| 260 | J | G |
| 148 | J | H |
| 58 | J | H |
| 166 | J | H |
| 208 | H | |
| 216 | J | H |
| 78 | J | H |
| 282 | H | |
| 239 | J | H |
| 241 | J | H |
| 68 | J | H |
| 146 | I | |
| 147 | J | I |
| 149 | J | J |
| 156 | J | J |
| 119 | J | |
| 48 | J | |
| 189 | H | |
| 33 | H | |
| 212 | H | |
| 224 | H | |
| 287 | J | I |
| 158 | J | |
| 161 | J | |
| 170 | J | |

| No. on Roll. | JURORS | NAME. | LOT. | STREET. | |
|--------------|--------|------------------------|-------------------------------------|---|-------------------------|
| 259 | J | Grames Henry ... | Part 4 | Farm lot | Tenant |
| 260 | J | Gilroy Thomas ... | 64 & 77 | Carling See Ward 4 | Owner |
| 148 | J | Halliday James H. ... | Pts. 1 & 2 | Josephine E | Tenant |
| 58 | J | Homuth J. J. ... | Pt. 8 & back 21 3, farm lot 3 | Josephine E Diagonal Road Liagonal Road See Ward 1 | Owner Owner Owner |
| 166 | J | Hollingsworth F... .. | Pt. 9 | Josephine E | Tenant |
| 208 | | Hutton Wm. B.... .. | 63 & pt. 62 9 | Frances W Josephine E | Owner Owner |
| 216 | J | Henderson John... .. | E pt. 58 | John S | Tenant |
| 73 | J | Hill Robert... .. | E pt. 7 | Diagonal Road See Ward 1 | Owner |
| 232 | | Halstead David | 8 | John S | Tenant |
| 239 | J | Habkirk Robert | 118 & 119 | Catherine W | Tenant |
| 241 | J | Howson Charles... .. | Pt. 6 | Diagonal S | Tenant |
| 63 | J | Herdsmen Richard ... | 6 | Catherine W See Ward 1 | Owner |
| 146 | | Ireland Isaac | Pts. 1 & 2 | Josephine E | Owner |
| 147 | J | Ireland George | Pts. 1 & 2 | Josephine E | Tenant |
| 149 | J | Jobb Thomas | Pt. 3, 24 ft 3 8 | Josephine E Diagonal R John S | Owner Owner Owner |
| 156 | J | Johnston James... .. | Pt. 5 N 4 81 | Josephine E Frances E See Wards 3 & 4 | Owner Owner |
| 119 | | Jackson Abraham | 83 | John S See Ward 1 | Owner |
| 43 | | Johnston Wm. M. | Pt. 80 | John S See Ward 1 | Owner |
| 189 | | Kenny Rev. George ... | S pt. 1 | John S | Owner |
| 33 | | Kent Sextus... .. | 6 | Shuter See Wards 1 3 4 | Owner |
| 212 | | Kerr Thomas | 60 | Frances W | Tenant |
| 224 | | Kennedy Peter | 79 | Frances E | Owner |
| 237 | J | Kent Charles F.... .. | Pts. 75 & 76 | Frances E See Ward 4 | Owner |
| 158 | J | Lawrence Alfred... .. | Pt. 5, 23 ft | Josephine E | Tenant |
| 161 | | Leslie Thomas | Pt. 7 72, 73 & 123 | Josephine E Frances & Diagonal | Tenant Tenant |
| 170 | J | Lloyd Charles | 10 | Josephine E See Ward 3 | Tenant |

No. on Roll.

192

246

154

185

124

222

61

150

151

164

167

171

195 J

137 J

200 J

210

211

219 J

245 J

141 J

180

108

199 J

62 J

52 J

155 E

| No. on Roll. | JURORS | NAMES. | LOT. | STREET. | |
|--------------|--------|------------------------|---------------------|--|------------------|
| 192 | J | Lemmex Hiram... | 1 & 2 6 | Diagonal Road | Owner |
| 246 | J | Loutit James ... | 70 | Victoria Catherine E | Owner Tenant |
| 154 | J | Martin James ... | Part 4 | Josephine E | Tenant |
| 185 | J | Murray Andrew ... | Pt. 8 65 | See Ward 4 Diagonal Road | Tenant |
| 134 | | Morton Jasi Alexander | 9 | Victoria N Shuter E | Tenant Owner |
| 222 | J | Moore Thomas ... | S pt. 82 | See Ward 1 Frances E | Owner |
| 61 | J | Mills Thomas A... | 60 & 61 | See Ward 4 John S See Ward 1 | Owner |
| 150 | | McClymont Thomas ... | Pts. 3 & 4 | Josephine E | Owner |
| 151 | | McClymont William A | Pts. 3 & 4 | See Ward 4 Josephine E | Owner |
| 164 | | McGuire James ... | Pt. 8 | See Ward 4 Josephine E | Tenant |
| 167 | J | McCance John ... | 9 124 | See Ward 4 Josephine E | Owner |
| 171 | | McKay George ... | Front 10, back 17 | Diagon'l & Catherine See Ward 4 | Owner |
| 195 | J | McIndoo William ... | 1, 2 & 3 Pt. 2 | Josephine E Diagonal S | Owner |
| 137 | J | McIntosh D. k.... | Pt. 12 | John S John S | Tenant Tenant |
| 200 | J | McAlister Alexander... | Pt. 10 | See Ward 1 Shuter E | Tenant |
| 210 | | McClary John ... | Pt. 62 | Frances W | Owner |
| 211 | | McCary Oliver ... | Pt. 62 | Frances W | Owner |
| 213 | J | McBryan Moses... | 60 | Frances W | Owner |
| 245 | J | McCasey Denis ... | 4 | Catherine W | Owner |
| 141 | J | McKibbon George ... | 70 | Catherine E | Owner |
| 180 | | McKay John ... | 1 Pt. 77 | See Wards 1 & 4 Victoria S Frances E | Owner Owner |
| 103 | | Neelands John ... | 1 2 3 4 5 park lots | Josephine E | Owner |
| 199 | J | Nesbitt William... | Pt 12 | See Ward 1 Shuter E | Tenant |
| 62 | J | Newans Cyrus M.. | 6 | Shuter E See Ward 1 | Tenant |
| 52 | J | Orr Robert ... | 7 | Catherine & John See Ward 1 | Owner |
| 155 | | Payne George ... | Pt 5 | Josephine E | Tenant |

1882)

| N. on Roll. | JURORS |
|-------------|--------|
| 188 | J |
| 193 | |
| 201 | |
| 202 | |
| 215 | J |
| 244 | J |
| | |
| 217 | J |
| | |
| 225 | |
| 234 | |
| | |
| 88 | S |
| | |
| 174 | J S |
| | |
| 175 | J S |
| | |
| 40 | S |
| | |
| 190 | S |
| 198 | J S |
| 204 | J S |
| 228 | J S |
| 229 | J S |
| | |
| 160 | J T |
| | |
| 102 | T |
| | |
| 186 | J T |
| 230 | J T |
| 238 | J T |
| 249 | J T |
| | |
| 168 | J V |
| | |
| 72 | V |
| | |
| 221 | V |
| | |
| 191 | J V |

| No. on Roll. | JURORS | NAMES. | LOT. | STREET. | |
|--------------|--------|---------------------------|--|--|-------------------------|
| 188 | J | Prior Charles | Part 1 | John S | Tenant |
| 193 | | Perdue James | 1 & 2 | Centre E | Owner |
| 201 | | Pierson William... .. | 10 | Shuter E | Owner |
| 202 | | Park Halsey.. | 8 | Shuter E | Tenant |
| 215 | J | Proctor John | Pt 59 | John S | Tenant |
| 244 | J | Parkhouse William | 4 | Catherine W | Tenant |
| 217 | J | Risdon Joseph | W pt. 58 | John S See Ward 1 | Tenant |
| 225 | | Ross James... .. | 4 | Victoria S | Owner |
| 234 | | Richardson Robert | S pt 77 | Frances E | Tenant |
| 88 | | Scott Charles Tait | 10 Park lot 10 4 & 5 | Josephine E Josephine E John S See Wards 1 & 3 | Owner Owner Owner |
| 174 | J | Smith James R... .. | 13 Pts 1 & 2 | Josephine E Shuter W | Tenant Owner |
| 175 | J | Sturdy J. S... .. | 11 & 13 7 | Josephine E Diagonal Road | Tenant Tenant |
| 40 | | Snell John... .. | 1 | Victoria S See Wards 1 & 4 | Owner |
| 190 | | Smith Thomas | 1 & 2 | Diagonal Road | Tenant |
| 198 | J | Stewart William... .. | Pt 12 | John S | Tenant |
| 204 | J | Shirk Urias... .. | 65 | Victoria N | Owner |
| 228 | J | Smith Samuel | Pt 70 | Diagonal Road | Owner |
| 229 | J | Stevenson John... .. | Pt 71 | Diagonal Road See Ward 3 | Owner |
| 160 | J | Taylor Jacob | Pt 7 | Josephine E See Ward 3 | Tenant |
| 102 | | Tamlyn John Edgar... .. | 7 9 | Josephine E Diagonal R See Wards 1 & 3 | Owner Owner |
| 186 | J | Taylor Walter | 6 | Diagonal R | Owner |
| 230 | J | Toms W. H... .. | Pt 70 & 71 | Frances S | Tenant |
| 238 | J | Thorington John | 72, 73 & 123 | Frances & Diagonal | Owner |
| 249 | J | Talbot E. R... .. | 1 69 | Diagonal R Frances | Owner Owner |
| 168 | J | Webster Alex. Wright | 9 Pts 1 & 2 | Josephine E Diagonal R | Tenant Tenant |
| 72 | | Willson Benjamin | Park lots 8 & 9 120, 121, 122, 153 124 | Josephine E Catherine W Diagonal Road See Wards 1 & 4 | Owner Owner Owner |
| 221 | | Willson Crowell... .. | 4 E part 82 | Farm lot Frances E | Owner Owner |
| 191 | J | Wright William... .. | Pt 1 | Diagonal Road | Tenant |

1882)

| No. on Roll. | JURORS |
|--------------|--------|
| 238 | V |
| 248 | J V |
| 218 | J V |

P

| No. on Roll. | JURORS |
|--------------|--------|
|--------------|--------|

PART

| No. on Roll. | JURORS |
|--------------|--------|
|--------------|--------|

| No. on Roll. | JURORS | NAMES. | LOT. | STREET. | |
|--------------|--------|---------------------|---------|---------------------------|-------|
| 238 | | Wylie Thomas | 8 | John S See Ward 4 | Owner |
| 248 | J | Ward Peter... .. | 3 | Catherine W See Ward 8 | Owner |
| 218 | J | Young James | W pt 58 | John S | Owner |

PART II.—Persons entitled to vote at Municipal Elections ONLY.

| No. on Roll. | JURORS | NAMES. | LOT. | STREET. |
|--------------|--------|--------|------|---------|
| NONE. | | | | |

PART III.—Persons entitled to vote at Elections to the Legislative Assembly ONLY.

| No. on Roll. | JURORS | NAMES. | LOT. | STREET. |
|--------------|--------|--------|------|---------|
| NONE. | | | | |

MU

PART

Comp
ext
No

| No. on Roll. | JURORS |
|-----------------|--------|
| 316 | J |
| 344 | |
| 356 | |
| 387 | |
| 386 | |
| 306 | |
| 51 | J |
| 346 | J |
| 357 | J |
| 358 | J |
| 366 | J |
| 370 | |
| 394 | |
| 398 | J |
| 400 | |
| 401 | |
| 345 | |
| 273 | J |
| 287 | J |
| 289 | J |
| 290 | |
| 295 | J |
| 330 | J |
| 187 | J |

VOTERS' LIST, 1882.

MUNICIPALITY of the TOWN of WINGHAM.

PART I.—List of Persons entitled to vote at BOTH Municipal Elections and Elections to the Legislative Assembly.

WARD NO. 3,

Comprising that portion of the Town lying West of Josephine St., extending to Arthur street, and North of John street to the Northern Boundary of the Town.

| No. on Roll. | PURCHASER | NAMES. | LOT. | STREET. | |
|--------------|-----------|-------------------------|-------------------|-----------------------------|--------|
| 316 | J | Anderson Joseph.. | ... 455 & 456 | Leopold E See Ward 4 | Owner |
| 344 | | Aikens Robert ... | ... 25 | Edward W | Owner |
| 356 | | Ansley John.. | ... 13 | Edward E | Owner |
| | | | N pt 3 | Josephine W | Owner |
| 387 | | Agnew John.. | ... 21 Park | Arthur S | Owner |
| 386 | | Agnew Thomas ... | ... 22 Park | Arthur | Owner |
| 306 | | Billingsley Francis ... | S pt 435 | Leopold W | Owner |
| 51 | J | Bowers Edward... | ... 23 | Edward W See Wards 1 & 2 | Owner |
| 346 | J | Bell John ... | ... 24 | Edward W | Tenant |
| 357 | J | Billingsley Thomas ... | N pt 3 | Josephine W | Tenant |
| 358 | J | Bell Alexander ... | ... 14 | Edward E | Owner |
| | | | 4 | Josephine W | Owner |
| 366 | J | Bell Thomas.. | ... 457 & 458 | Leopold E | Owner |
| | | | 7, 8 & 9 | Josephine W | Owner |
| | | | 17 & 18 | Edward E | Owner |
| | | | W pt 13 Park | Josephine W See Ward 4 | Owner |
| 370 | | Bullard Joseph ... | ... N pt 1, 23 ft | Josephine W | Tenant |
| 394 | | Black John... | ... 1, hay house | Josephine W | Owner |
| 398 | J | Brennan John ... | ... Pt 12, 198 ft | Josephine W | Owner |
| 400 | | Brennan Michael.. | ... Pt 12 | Albert N | Tenant |
| 401 | | Brennan Edward.. | ... Pt 12 | Albert N | Tenant |
| 345 | | Buchanan Robert. | ... 25 | Edward W | Owner |
| 273 | J | Carr John ... | ... Pt 7 | Josephine W See Ward 4 | Tenant |
| 287 | J | Campbell Robert.. | ... 30 | Edward | Tenant |
| 289 | J | Campbell David... | ... 32 | Minnie E | Owner |
| 290 | | Clark Henry.. | ... 34 | Minnie E See Ward 4 | Tenant |
| 295 | J | Cornyn Robert ... | ... 39 & 40 | Minnie E | Owner |
| 330 | J | Coyne Henry S.... | ... 40 | Minnie E | Owner |
| 187 | J | Caesar John.. | ... Pt 32 | Minnie E See Ward 2 | Tenant |

1882)

| No. on Roll | JURORS |
|-------------|--------|
| 343 | J |
| 352 | J |
| 347 | |
| 373 | |
| 389 | J |
| 120 | J |
| 378 | J |
| 884 | J |
| 28 | |
| 327 | |
| 105 | |
| 397 | |
| 114 | J |
| 322 | |
| 332 | |
| 342 | |
| 219 | J |
| 371 | J |
| 372 | |
| 392 | |
| 269 | |
| 276 | J |
| 293 | J |
| 319 | J |
| 359 | |
| 364 | J |
| 396 | |
| 399 | |

| No. on Roll. | JURORS | NAMES. | LOT. | STREET. | |
|--------------|--------|------------------------|---|---|-------------------------|
| 343 | J | Croydon John ... | 27 | Edward W | Tenant |
| 352 | J | Cleghorn John ... | W pt 30 | Patrick N | Tenant |
| 347 | | Davidson Alexander ... | 24 | Edward W | Owner |
| 373 | | Deyell William ... | Pt 2 | Josephine W | Tenant |
| 389 | J | Deans Peter.. ... | 17 & 18 park lots | Josephine W See Ward 4 | Owner |
| 120 | J | Ellison William... .. | 437 | Leopold W See Ward 1 | Owner |
| 378 | J | Elliott Charles ... | Park lot 24 | Arthur | Owner |
| 384 | J | Elder John... .. | 3 | McDermitt See Ward 4 | Owner |
| 28 | | Fisher Peter.. ... | 51 52 53 54 55 56 57 46 47 48 49 50 384, 385 & 386 4, 5, 6, 7, 8 & 9 | Mill Reserve Arthur McDermitt See Wards 1 & 2 | Owner Owner Owner |
| 327 | | Fryfogle Sebastian ... | 467 | Minnie W | Tenant |
| 105 | | Fisher Archibald... .. | 39 | Minnie E See Ward 1 | Owner |
| 397 | | Flannigan Pat. B. ... | 13 park | Albert N | Tenant |
| 114 | J | Groves James | 401 & 462 | William E See Ward 1 | Owner |
| 322 | | Griffin Caleb | 470 & 471 | Minnie W | Owner |
| 332 | | Green Walter | 37 | Minnie E | Owner |
| 342 | | Goy Thomas.. ... | Pt 30 | Edward W | Owner |
| 219 | J | Gregory John | Pt 30 5, 6, 7, 8, 9, 10, 11 | Patrick N Patrick N Bristol Terrace See Ward 2 | Owner Owner Owner |
| 371 | J | Goetz Ignace.. ... | Pt 2 | Josephine W | Tenant |
| 372 | | Goetz Martin | Pt 2 | Josephine W | Owner |
| 392 | | Gledhill Thomas... .. | 5, 6 7, 8, 9, 10, 11 3 & 4 | Albert S Albert & Josephine | Owner Owner |
| 269 | | Hanna John.. ... | Pt 4 | Josephine W | Owner |
| 276 | J | Huffman Iporry... .. | Pt 10 | Josephine W | Tenant |
| 293 | J | Huggan Andrew... .. | 37 & 38 | Minnie E | Tenant |
| 319 | J | Hiscocks Henry... .. | Centre pt 452 | Patrick N | Tenant |
| 359 | | Huffnan John | Pt 4 | Josephine W | Tenant |
| 364 | J | Holmes Alexander ... | 20 | Edward E | Owner |
| 396 | | Hamilton James... .. | 13 13 & 14 | Park lot McDermitt See Ward 4 | Owner Owner |
| 399 | | Hyman C. S... .. | Pt 12 | Josephine W | Owner |

1882)

No. on
Roll.

JUZORS

376
208

268
308 J
315

355

360
374 J

375

156 J

395

266
279

111

299

300
33

880
891

277
285

301
110

885
853

274

286
291
296

| No. on Roll. | JUZORS | NAMES. | LOT. | STREET. | |
|--------------|--------|--------------------------|---------------------|--------------------------------------|----------------|
| 376 | | Hallett Jeremiah... .. | Pt 2 | Josephine W | Owner |
| 208 | | Hatton William B | Pt 7 | Josephine W See Ward 2 | Tenant |
| 268 | | Johnston James... .. | 1 & 2 | Josephine W | Owner |
| 308 | J | Johnston John | 437 | Leopold W | Tenant |
| 315 | | Johns John... .. | 432 | Leopold W | Owner |
| | | | 415 | William E | Owner |
| 355 | | Jerome John S... .. | 12 | Edward E | Owner |
| | | | | See Ward 4 | |
| 360 | | Johnston Wm. M. | Pt 4 | Josephine W | Tenant |
| 374 | J | Johnston Isaac... .. | Pt 2 | Josephine W See Ward 4 | Tenant |
| 375 | | Jackson Daniel | Pt 2 | Josephine W See Ward 4 | Owner |
| 156 | J | Johnston James... .. | 5 | Bristol Terrace See Wards 2 & 4 | Owner |
| 395 | | Johnston William | 13 13 & 14 | Park lot McDermitt See Ward 4 | Owner Owner |
| 266 | J | Korman Ferdinand | Pt 2 | Josephine W | Tenant |
| 279 | J | Kerr Henry... .. | Pts 19 & 20 | John N See Ward 4 | Owner |
| 111 | J | Kerr William | 29 467 & 468 | Edward W Minnie W See Ward 1 | Owner Owner |
| 299 | J | Kincaid Joseph | 9 416 | Minnie W William E | Owner Owner |
| 800 | | Kincaid John | 9 | Minnie W | Tenant |
| 33 | | Kent Sextus... .. | 438 | Leopold & John See Wards 1, 2 & 4 | Owner |
| 880 | J | Kennedy Duncan... .. | 20 park | Arthur | Owner |
| 391 | J | Kerr George... .. | 10 park | Josephine W | Owner |
| 277 | | Levy George... .. | Pt 10 | Josephine W | Tenant |
| 295 | J | Leary Benjamin... .. | 25 & 26 8 pt 468 | Edward W Minnie W | Owner Owner |
| 301 | | Lloyd Walter | W pt 476 & 477 | John N | Tenant |
| 110 | J | Lloyd Charles | E pt 476 | John N See Ward 1 | Owner |
| 885 | | Little John... .. | 23 | Park lot | Owner |
| 858 | | Lediet Robert | E pt 31 | Patrick N | Tenant |
| 274 | | Moore William | 8 | Josephine W See Ward 4 | Owner |
| 286 | | Manuel Thomas... .. | 29 | Edward W | Tenant |
| 291 | J | Magur Arthur | Pt 33 | Minnie E | Tenant |
| 296 | | Musgrove Henry A. | 35 & 36 | Minnie E | Owner |

1882)

No. on
Roll

JURORS

303 J

180

351

267 J

271 J

59 J

275 J

280

317 J

321 J

334 J

336 J

388 J

324

272

84

292 J

297 J

385

278 J

294

313

314

341

354

398

377

270

| No. on Roll. | JURORS | NAMES. | LOT. | STREET. | |
|--------------|--------|-----------------------|---------------------|-------------------------|-----------------|
| 303 | J | Millman James ... | 3, 4 & 5 | Leopold E | Owner |
| 180 | | Meyer H. W. C.... | 14, 15 & 16 | Minnie W | Owner |
| | | | | See Wards 1, 2 & 4 | |
| 351 | | Murray Edward... | 28 & 29 | Edward W | Owner |
| 267 | J | McGrattan John... | N pt 2 38 | Josephine W Minnie E | Tenant Owner |
| 271 | | McDonald Peter... | 3, S pt 4 | Josephine W | Owner |
| 59 | J | McKenzie George.. | 7 | Josephine W | Owner |
| | | | 1, 2 & 20 | Bristol Terrace | Owner |
| | | | 19 & pt 20 park | Arthur N | Owner |
| | | | Back part 22 | Arthur | Owner |
| | | | | See Wards 1 & 4 | |
| 275 | J | McConnell William ... | 9 | Josephine W | Owner |
| | | | 11, 12 & 13 | Edward E | Owner |
| | | | 430 & 431 | Leopold W | Owner |
| 280 | | McCracken John.. | 17 & 18 | Edward E | Owner |
| | | | 28 | Edward W | Owner |
| 317 | J | McManus John ... | 429 | Leopold W | Owner |
| | | | 465 & 466 | Minnie & Alfred | Tenant |
| 321 | J | McKibbon Philip.. | 471 | Minnie W | Tenant |
| 334 | J | McTavish George ... | 35 & 36 | Minnie E | Owner |
| 336 | J | McTavish Duncan ... | 34 | Minnie E | Owner |
| | | | 26 | Edward W | Owner |
| 388 | J | McConnell Charles ... | 16 park | Josephine W | Owner |
| 324 | | McNevin Alexander ... | N pt 469 | Minnie W | Tenant |
| 272 | | Price Thomas ... | | Josephine W | Tenant |
| | | | 12, 13 & pt 14 | Minnie W | Owner |
| | | | | See Ward 4 | |
| 84 | | Pertypiece George ... | Pts 19 & 20 | John & Edward | Owner |
| | | | | See Wards 1 & 4 | |
| 292 | J | Proctor G. B. ... | 33 & 34 | Minnie E | Owner |
| 297 | J | Patterson Robert.. | Pt 11 | Minnie W | Tenant |
| 335 | | Powell James ... | 34 | Minnie E | Tenant |
| 278 | J | Roderus Fred. H.. | 10 | Josephine W | Owner |
| 294 | | Robinson John ... | 37 & 38 | Minnie E | Owner |
| | | | S pt 3 | Josephine W | Owner |
| 313 | | Reynolds James... | 433 | Leopold & Patrick | Owner |
| 314 | | Robinson John... | 432 | Leopold W | Tenant |
| 341 | J | Rush David... | Pt 30 | Patrick N | Tenant |
| 354 | | Rockhey Emanuel | E pt 31 | Patrick N | Owner |
| | | | 11 | Patrick & Edward | Owner |
| | | | 10, 11 & 12 | McDermitt | Owner |
| | | | 12, 13, 14, 15. & . | Bristol Terrace | Owner |
| 393 | | Rockhey William.. | Pt 14 | Water E | Owner |
| 377 | J | Ross David... | Pt 1 | Josephine W | Owner |
| 270 | J | Stewart Duncan... | S pt 4 | Josephine W | Owner |

| No. on Roll. | JURORS | |
|--------------|--------|----|
| 283 | J | Sc |
| 288 | J | Sc |
| 155 | | Sc |
| 318 | | Sc |
| 325 | | Sl |
| 338 | J | St |
| 88 | | Sc |
| 348 | | Sc |
| 362 | | Sc |
| 367 | | Sc |
| 369 | | Sc |
| 229 | J | Sc |
| 402 | | Sc |
| 102 | | T |
| 160 | J | T |
| 249 | J | T |
| 305 | J | V |
| 56 | | W |
| 238 | J | V |
| 302 | | V |
| 243 | J | V |
| 326 | | V |
| 349 | J | V |
| 350 | J | V |
| 283 | | V |
| 390 | J | V |
| 304 | | V |

| Nu. on Roll. | JURORS | NAMES. | LOT. | STREET. | |
|--------------|--------|------------------------|-------------------|-------------------|--------|
| 283 | J | Seli Thomas.. ... | 24 | Edward W | Tenant |
| 288 | J | Sutherland James ... | 30 | Edward W | Owner |
| | | | 31 | Minnie E | Owner |
| 135 | | Smith Jesse Selwyn ... | 1 & 2 | Leopold & Patrick | Owner |
| | | | | See Ward 1 | |
| 318 | | Smallhorn Edward J... | E pt 452 | Patrick N | Tenant |
| | | | | See Ward 4 | |
| 325 | | Short Alison ... | Pt 469 | Minnie W | Owner |
| 388 | J | Smyth William ... | Pt 32 | Minnie E | Tenant |
| | | | 5 & 6 | Josephine W | Tenant |
| 88 | | Scott C. Tait ... | W pt 31 | Minnie E | Owner |
| | | | | See Wards 1 & 2 | |
| 348 | | Smith Charles ... | 23 | Edward | Owner |
| | | | N pt 1 | Josephine W | Owner |
| 362 | | Scott Thomas ... | 15 | Edward E | Owner |
| 367 | | Scott Walter ... | 457 & 458 | Leopold E | Owner |
| | | | 7, 8 & 9 | Josephine W | Owner |
| | | | 17 & 18 | Edward E | Owner |
| | | | W pt 13 park | Josephine W | Owner |
| | | | | See Ward 4 | |
| 369 | | Stowe William ... | 5 & 6 | Josephine W | Owner |
| 229 | J | Stevenson John... | Pt 2 | Josephine W | Tenant |
| | | | | See Ward 2 | |
| 402 | | Sadler John.. ... | Pt 12 park | Josephine W | Tenant |
| 102 | | Tamlyn John Edgar... | 475 | Minnie W | Owner |
| | | | 448 | Leopold E | Owner |
| | | | | See Wards 1 & 2 | |
| 160 | J | Taylor Jacob ... | 3, 4 & 5 | Leopold E | Tenant |
| | | | | See Ward 2 | |
| 249 | J | Talbot E. R.. ... | Pt 471 | Minnie W | Owner |
| | | | | See Wards 2 & 4 | |
| 305 | J | Varney Ogilvie ... | 436 | Leopold W | Owner |
| 56 | | Williams Charles E... | 12, 13 & pt 14 | Minnie W | Tenant |
| | | | | See Ward 1 | |
| 238 | J | Wait Alonzo.. ... | 10 | Minnie W | Owner |
| 302 | | Wellwood Joseph... | 6, 7 & 8 | Leopold E | Owner |
| 243 | J | Ward Peter... | 396, 397, 398, &c | William W | Owner |
| | | | | See Ward 2 | |
| 326 | | Wright George ... | S pt 468 | Minnie W | Tenant |
| 349 | J | Wiley David.. ... | 22 | Edward W | Owner |
| 350 | J | Wright Thomas... | 21 | Edward | Owner |
| 283 | | Watson William... | 3 & 4 | Bristol Terrace | Owner |
| 390 | J | Watt John... | Pt 10 | Minnie E | Owner |
| | | | Pt 10 | Josephine W | Owner |
| 304 | | Youhill Samuel ... | 434 | Leopold W | Owner |

PART II.—Persons entitled to vote at Municipal Elections ONLY.

| No. on Roll. JURORS | NAMES. | LOT. | STREET. | |
|---------------------------|--------|-------|---------|--|
| | | NONE. | | |

PART III.—Persons entitled to vote at Elections to the Legislative Assembly ONLY.

| No. on Roll. JURORS | NAMES. | LOT. | STREET. | |
|---------------------------|--------|-------|---------|--|
| | | NONE. | | |

MU

PART

Comp

| No. on Roll. | JURORS |
|--------------|--------|
| 417 | J |
| 316 | |
| 481 | |
| 515 | |
| 523 | |
| 263 | J |
| 117 | J |
| 411 | J |
| 422 | J |
| 366 | J |
| 165 | J |
| 139 | J |
| 45 | |
| 133 | |
| 255 | |
| 503 | J |
| 513 | |
| 538 | |
| 404 | J |
| 419 | J |
| 65 | |

VOTERS' LIST, 1882.

MUNICIPALITY of the TOWN of WINGHAM.

PART I.—List of Persons entitled to vote at BOTH Municipal Elections and Elections to the Legislative Assembly.

WARD NO 4,

Comprising that portion of the Town lying East of Josephine St., and North of John street, and the continuation thereof to the Eastern boundary of the Town, and Northerly to the Northern Boundary of the Town.

| No. on Roll. | JURORS | NAMES. | LOT. | STREET. | |
|-----------------|--------|-------------------------|--------------|------------------------------------|------------------|
| 417 | J | Auld John C. | Part 17 | Josephine E | Tenant |
| 316 | | Anderson Joseph.. ... | 51 & 52 | Carling W See Ward 3 | Owner |
| 481 | | Anderson Richard | 25 & 26 | Shuter F | Owner |
| 515 | | Adams Albert | 12 | Jane E | Tenant |
| 523 | | Allen Andrew | 7 | Albert S | Tenant |
| 263 | J | Angus James | Pt lot 2 | Farm lot See Ward 4 | Owner |
| 117 | J | Anderson John | 1 & 2 5 B | Farm lot Shuter W See Ward 1 | Owner |
| 411 | J | Birtch Robert H... .. | 16 | Josephine E | Tenant |
| 422 | J | Barnes Walter | 21 13 | Josephine E Centre W | Tenant Tenant |
| 366 | J | Bell Thomas.. | Pt 2 | Patrick & Shuter See Ward 3 | Owner |
| 165 | J | Buchanan Frank.. ... | 49 | Frances W See Ward 2 | Owner |
| 139 | J | Brockenshire W. F. ... | 54 & 55 | Frances W See Wards 1 & 2 | Tenant |
| 45 | | Black Edward Frank'n | 57 | John N See Ward 1 | Owner |
| 133 | | Bray William Thos. ... | 56 & 57 | John N See Wards 1 & 2 | Owner |
| 255 | | Bethune Alexander ... | Pts 1 & 2 | Patrick & Centre See Ward 2 | Owner |
| 503 | J | Baillie William | 4 | Josephine E | Owner |
| 513 | | Bainton William.. ... | 3 | Josephine E | Owner |
| 538 | | Barr Rev. Isaac... .. | 23 & 24 | Patrick & Shuter | Tenant |
| 404 | J | Clark Frank.. | Pt 14 | Josephine E | Tenant |
| 419 | J | Clifford Edwin | Pt 17 | Josephine E | Tenant |
| 65 | | Corbould William ... | 17 & 18 | Shuter E See Ward 1 | Tenant |

1882)

| No. on Roll | JURORS |
|----------------|--------|
| 273 | |
| 449 | |
| 459 | |
| 470 | |
| 252 | |
| 290 | |
| 53 | |
| 499 | |
| 517 | |
| 48 | |
| 522 | |
| 528 | |
| 427 | |
| 418 | |
| 420 | |
| 50 | |
| 442 | |
| 457 | |
| 494 | |
| 510 | |
| 514 | |
| 590 | |
| 386 | |
| 407 | |
| 441 | |
| 384 | |
| 129 | |
| 477 | |
| 410 | |
| 423 | |

| No. on Roll. | JURORS | NAMES. | LOT. | STREET. | |
|--------------|--------|--------------------------|------------------------------|---|--------------------------|
| 273 | J | Carr John | 56 8, Storehouse | John N G. W. R. See Ward 3 | Tenant Owner |
| 449 | J | Cantelon Arthur... .. | Pts 13 & 14 | John N | Owner |
| 459 | J | Cornyn William... .. | 84, 85 & pt 86 | John N | Owner |
| 470 | J | Chaney John | 94 & 95 | Frances E | Owner |
| 252 | | Culbert Thomas... .. | 31 & 32 | Shuter E See Ward 2 | Owner |
| 290 | J | Clarke Henry | 4 | Patrick N See Ward 3 | Owner |
| 53 | J | Coad Richard | 4 | Centre W See Ward 1 | Tenant |
| 499 | | Corrigan Simon... .. | 5 5 | Josephine E Centre S | Owner Owner |
| 517 | | Cairnes Robert | 11 | Jane E | Owner |
| 48 | J | Clarke George | 7 | Centre W See Ward 1 | Owner |
| 522 | | Carrick Frank | 13 | Alfred | Owner |
| 528 | | Cole John | 5 B | Shuter W | Tenant |
| 427 | | Dallas Crombie | 9 | Centre E | Owner |
| 418 | J | Dopp John | Pt 17 | Josephine E | Tenant |
| 420 | J | Davis Henry.. | Pt 17 9 15 | Josephine E Centre W Patrick & Centre | Tenant Owner Owner |
| 50 | J | Dawson Alexander | 3 Pt 1 | Shuter W Patrick S See Ward 1 | Owner Owner |
| 442 | J | Davidson Gibson.. | 19 | Shuter E | Tenant |
| 457 | J | Drummond Thomas | 11 | Catherine W | Tenant |
| 494 | | Davidson James... .. | 1 | Centre & Maple | Tenant |
| 510 | | Dickson John | 6 | Centre W | Owner |
| 514 | J | Dinsley John | 1, 2 & 9 24 | Josephine E Boland | Owner Owner |
| 530 | | Donohoe Timothy | 2 | Alice & Albert | Tenant |
| 383 | J | Deans Peter.. | 1, store house | G. W. R. | Owner |
| 407 | J | Edwards Edward.. | Pt 14 | Josephine E | Tenant |
| 441 | | Elliott Thomas | Pt 1 | John N | Tenant |
| 384 | J | Elder John | 17 & 18 52 & 53 E pt 2 | Shuter E Frances W Farm See Ward 3 | Owner Owner Owner |
| 129 | | Elliott William | 92 25 | Carling E Boland N See Wards 1 & 2 | Owner Owner |
| 477 | | Ellicott William... .. | 39 | Frances W | Owner |
| 410 | J | Faegan Robert | 16 | Josephine E | Owner |
| 423 | | Flynn Bartholomew | 21 18 7 | Josephine E Centre W Shuter W | Owner Owner Tenant |

1882

| No. on Roll |
|----------------|
| 446 |
| 452 |
| 22 |
| 505 |
| 178 |
| 458 |
| 461 |
| 260 |
| 405 |
| 396 |
| 453 |
| 471 |
| 479 |
| 487 |
| 376 |
| 504 |
| 506 |
| 511 |
| 208 |
| 533 |
| 492 |
| 489 |
| 156 |
| 488 |
| 374 |
| 375 |
| 395 |
| 426 |

| No. on Roll. | JURORS | NAMES. | LOT. | STREET. | |
|--------------|--------|-----------------------|------------------------|-------------------|--------|
| 446 | J | Foster John... .. | 48 | Patrick & Francis | Owner |
| | | | 30 | Shuter E | Owner |
| 452 | | Ferguson James... .. | N pt 90 | Frances E | Owner |
| 22 | | Forgie Alexander.. .. | 41 | Frances W | Owner |
| 505 | | Plenty James | 7 | Josephine E | Owner |
| 178 | J | Gregory Thomas.. .. | 11 & 12 | Centre E | Owner |
| | | | | See Ward 2 | |
| 458 | J | Gemmell Alexander ... | 11 | Catherine W | Owner |
| 461 | | Gray Mark | 40 & 41 | Patrick S | Owner |
| 260 | | Gilroy Thomas | 34 | Catherine E | Owner |
| | | | 36 & 37 | Patrick N | Owner |
| | | | | See Ward 2 | |
| 405 | J | Gordon Donald McKay | 4 Pt 14 | Centre W | Owner |
| | | | | Josephine E | Tenant |
| 396 | | Hamilton James... .. | Pt 14 | Josephine E | Owner |
| | | | 1 & 4, storehouse | G. W. R. | Owner |
| | | | | See Ward 3 | |
| 453 | J | Hastings John | 91 & 92 | Frances E | Owner |
| 471 | J | Hicks Thomas | 96 & 97 | Frances E | Owner |
| 479 | J | Heayn James | 33 to 37 | Albert & Shuter | Owner |
| 487 | | Hamlyn Thomas.. .. | 3 | Patrick N | Owner |
| 376 | | Hallett Jeremiah.. .. | 3 | Josephine E | Owner |
| | | | 3 | Centre W | Owner |
| 504 | | Holmes Thomas... .. | 6 | Josephine E | Owner |
| 506 | J | Holmes William... .. | 8 | Josephine E | Owner |
| | | | 3 | Centre W | Owner |
| 511 | J | Hutton William... .. | 5 | Josephine E | Tenant |
| 208 | | Hutton William B ... | 5, storehouse | G. W. R. | Owner |
| 533 | | Hamilton Andrew ... | 1, storehouse | G. W. R. | Owner |
| 492 | | Inglis John... .. | 4 & 13 | Alfred | Owner |
| 489 | | Inglis William | 13 | Alfred | Owner |
| | | | 5 | Maple & Shuter | Owner |
| 156 | J | Johnston James... .. | 59 | John N | Owner |
| | | | | See Wards 2 & 3 | |
| 488 | J | Jermyn Jabez | 5 | Patrick N | Owner |
| 374 | J | Johnston Isaac | 3 | Josephine E | Tenant |
| | | | 3 | Centre W | Tenant |
| | | | | See Ward 3 | |
| 375 | | Jackson Daniel | 3 | Josephine E | Owner |
| | | | 3 | Centre W | Owner |
| | | | | See Ward 3 | |
| 585 | | Johnston William ... | 4, storehouse Pt 14 | G. W. R. | Owner |
| | | | | Josephine E | Tenant |
| | | | | See Ward 3 | |
| 426 | | Johnston John | 14 | Centre E | Owner |

1882)

No. on
Roll.
JURORS

855

237 J

33

460

279 J

507

524

285 J

412 J

424 J

154

180

475 J

222 J

519

520

525

526

425 J

429 J

430

431 J

151

150

484

486

489

167 J

| No. on Roll. | JURORS | NAMES. | LOT. | STREET. | |
|--------------|--------|-----------------------|--------------------------|---|-------------------------|
| 855 | | Jerome John S.... | Pt 14 | Josephine E See Ward 8 | Tenant |
| 237 | J | Kent Charles ... | 28 & 24 | Patrick & Shuter See Ward 2 | Owner |
| 38 | | Kent Sextus.. | 7 & 8 98 | Centre E Carling E See Wards 1 2 & 3 | Owner Owner |
| 460 | | Kinsman John ... | 45 & 46 | Catherine E | Tenant |
| 279 | J | Kerr Henry... | 49 & 50 2 | Catherine E Alice & Albert See Ward 3 | Owner Owner |
| 507 | | Kirkland John ... | 10 | Centre W | Tenant |
| 524 | | Kerr Andrew ... | 7 | Albert S | Owner |
| 285 | J | Leary Benjamin... | 28 & 29 | Shuter E See Ward 3 | Owner |
| 412 | J | Morrison John F.. | Pt 16 | Josephine E | Tenant |
| 424 | J | Merrifield Simeon ... | 22 & 27 | Josephine E | Owner |
| 154 | | Martin James ... | 7 | Shuter W See Ward 1 | Owner |
| 180 | | Meyer H. W. C.... | 88 & 89 18 | Carling E Catherine & Patrick See Wards 1 2 & 3 | Owner Owner |
| 475 | J | Morris R. A. ... | 40 | Frances W | Owner |
| 222 | J | Moore Thomas ... | 4 | Centre W See Ward 2 | Owner |
| 519 | | Morrison L. A. ... | 7 & 8 | Alfred N | Owner |
| 520 | | Morrison— | 7 & 8 | Alfred N | Owner |
| 525 | | Martin John.. | 9 | Albert S | Tenant |
| 526 | | Marlow Robert ... | 8 | Albert S | Owner |
| 425 | J | McInnis Donald J. ... | 14 & 15 2, storehouse | Patrick & Centre G. W. R. | Owner Tenant |
| 429 | J | McCutcheon W. J. ... | Pt 1 | Patrick S | Tenant |
| 430 | | McEwan John ... | 21 N pt 2, 50 ft 9 | Catherine W Shuter W Albert S | Owner Owner Owner |
| 431 | J | McArthur Archibald... | 3 | Shuter W | Tenant |
| 151 | | McClymont Wm. A.... | 5 | Shuter W See Ward 2 | Owner |
| 150 | | McClymont Thomas... | 6 | Shuter W See Ward 2 | Owner |
| 434 | | McCarthy Denis... | N pt 2 | Shuter W | Tenant |
| 436 | | McKinnon D. B... | N pt 2 | Shuter W | Owner |
| 439 | | McMullen George ... | 15 & 16 54 & 55 | Shuter E Frances W | Owner Owner |
| 167 | J | McCance John ... | 19 | Shuter E See Ward 2 | Owner |

No. on
Roll

164

450

141

468

195

58

473 J

486

495

500 J

501 J

502 J

512

516

527

59 J

535

428 J

52 J

438 J

472 J

475

497

84

272

421 I

12 J I

55 H

474 H

490 H

518 I

| No. on Roll. | JURORS | NAMES. | LOT. | STREET. | Owner |
|-----------------|--------|-----------------------|---------------------|------------------------------------|----------------|
| 164 | | McGuire James ... | 22 | Shuter & Patrick See Ward 2 | Owner |
| 450 | J | McRwen Hugh ... | 88 & 89 | Frances E | Owner |
| 141 | J | McKibbon George ... | 45 & 46 | Catherine E | Owner |
| | | | 10 | Josephine E | Owner |
| | | | 10 | Centre W | Owner |
| | | | | See Wards 1 & 2 | |
| 468 | | McKinley Duncan ... | 38 & 39 | Patrick N | Owner |
| 195 | J | McIndoo William.. | 90 & 91 | Carling E | Owner |
| | | | | See Ward 2 | |
| 58 | J | McIndoo Robert... | 46 & 47 | Frances W | Owner |
| | | | | See Ward 1 | |
| 478 | J | McDonough John ... | 44 & 45 | Frances W | Owner |
| 486 | | McLaren James... | 42 | Frances W | Owner |
| 495 | | McLennan Roderick ... | 1 | Centre & Maple | Owner |
| 500 | J | McKay Mathias... | 1 | Josephine & Patrick | Owner |
| | | | 1 | Centre W | Owner |
| 501 | J | McDougall Donald ... | 2 | Josephine E | Owner |
| 502 | J | McDougall Donald ... | 2 | Josephine E | Tenant |
| 512 | | McDonald A. G... .. | 4 | Josephine E | Owner |
| 516 | | McDonald Alex.... | 12 | Jane E | Owner |
| 527 | | McAlpine James... | Pt 2 | Farm lot | Owner |
| 59 | J | McKenzie George ... | A | Josephine E | Owner |
| | | | | See Wards 1 & 3 | |
| 535 | | McCartney Rev. M. ... | 9 | Josephine E | Owner |
| 428 | J | Nicol Erskine ... | 10 3, storehouse | Centre E G. W. R. | Owner Owner |
| 52 | J | Orr Robert ... | Pt 15 | Patrick S See Wards 1 & 2 | Tenant |
| 498 | J | Pringle Archibald ... | Pt 16 | Shuter E | Tenant |
| 472 | J | Powe J. D.... | 46 | Frances W | Tenant |
| 475 | | Porter James ... | 40 | Frances W | Tenant |
| 497 | | Powell John.. | 1 & 2 | Maple | Owner |
| 84 | | Pettypiece George ... | 15 | Albert & Shuter See Wards 1 & 3 | Owner |
| 272 | | Price Thomas ... | 5 Storehouse | G. W. R. See Ward 3 | Owner |
| 421 | | Robertson David.. | Pt 17 | Josephine E | Owner |
| 12 | J | Ritchie John ... | 1 | Patrick S See Ward 1 | Owner |
| 55 | | Reading Joseph... | Pts 13 & 14 | John N See Ward 1 | Owner |
| 474 | | Robertson William ... | 48 | Frances W | Owner |
| 490 | | Reeves Gabriel ... | 5 | Alfred S | Tenant |
| 518 | | Robertson D. ... | 10 | Jane & Alfred | Owner |

No. on
Roll.

406

367

40

487

454

480

485

491

521

529

532

318

249

435

410

444

484

508

408

413

414

415

416

72

221

433 J

451 J

233

462

198 J

509

447 J

| No. on Roll. | JURORS | NAME. | LOT. | STREET. | |
|--------------|--------|----------------------|----------------|-----------------|--------|
| 406 | J | Scott George W.. | Pt 14 | Josephine E | Tenant |
| | | | 52 | Frances W | Tenant |
| 367 | | Scott Walter ... | Pt 15 | Patrick S | Tenant |
| | | | | See Ward 3 | |
| 40 | | Snell John... | Pt 2 | John & Shuter | Owner |
| | | | | See Wards 1 & 2 | |
| 437 | J | Simmons R. P. ... | 15 | Shuter E | Tenant |
| | | | 5 | Josephine E | Owner |
| 454 | | Shortreed Samuel ... | S pt 93 | Frances E | Owner |
| 480 | J | Snaw James.. | 27 | Shuter E | Owner |
| 485 | | Simpson Nelson... | 42 | Frances W | Tenant |
| 491 | | Sadler Wm. jr. ... | 5 | Alfred S | Owner |
| 521 | | Steen Willham ... | 6 & 14 | Alfred N | Owner |
| 529 | | Saint James.. | 5 A | Alice E | Owner |
| 532 | J | Sadler William ... | 2 | Maple N | Owner |
| | | | Block A | Josephine E | Owner |
| | | | 3 4 6 4 | Alice | Owner |
| | | | 1 10 11 12 14 | Albert | Owner |
| | | | 20 21 22 23 &c | Charles | Owner |
| | | | Pt 1 | Farm lot | Owner |
| 318 | | Smallhorn Edward ... | Station | G. W. R. | Income |
| | | | | | |
| 249 | J | Talbot E. R. ... | 6 & 7 | John & Centre | Owner |
| | | | 25 | Boland | Owner |
| | | | | See Wards 2 & 3 | |
| 435 | J | Thompson G F... | N pt 2 | Shuter W | Tenant |
| 410 | | Taylor Thomas ... | 1 | John N | Owner |
| 444 | | Towe William ... | 20 | Shuter E | Owner |
| 484 | J | Thompson E. J.... | 41 | Frances W | Tenant |
| 508 | | Trevatt H. J. ... | 9 | Centre W | Tenant |
| | | | | | |
| 408 | | Wiley William D. ... | Pt 14 | Josephine E | Tenant |
| 413 | | Watt George jr.... | | | Owner |
| 414 | | Watt George sen.. | 16 | Josephine E | Owner |
| 415 | | Watt Thomas ... | 8 | Centre W | Owner |
| 416 | | Watt James.. | | | Owner |
| 72 | | Willson Benjamin ... | 18 & 19 | Josephine E | Owner |
| | | | 10 11 | Centre W | Owner |
| | | | 44 | Carling W | Owner |
| 221 | | Willson Crowell... | Pt 4 | Farm lot | Owner |
| 433 | J | Wickham Thomas ... | 4 | Shuter W | Tenant |
| 451 | J | Williams Abel ... | S Pt 90 | Frances E | Owner |
| 238 | | Wylie Thomas ... | 58 | John N | Owner |
| | | | | See Ward 2 | |
| 462 | | Walsh Thos C ... | 38 & 39 | Patrick N | Tenant |
| 493 | J | Wells George P.... | 1 2 3 | Alfred S | Owner |
| 509 | | Wells Robert ... | 9 | Centre W | Owner |
| | | | | | |
| 447 | J | Young John.. | 56 | John N | Owner |

PART II.—Persons entitled to vote at Municipal Elections ONLY.

| No. on Roll. JURORS | NAMES. | LOT. | STREET. |
|------------------------|--------|-------|---------|
| | | NONE. | |

PART III.—Persons entitled to vote at Elections to the Legislative Assembly ONLY.

| No. on Roll. JURORS | NAMES. | LOT. | STREET. |
|------------------------|--------|-------|---------|
| | | NONE. | |

I, BARTHOLOMEW FLYNN, Clerk of the Municipality or Town of Wingham, in the County of Huron, do hereby certify that parts One and Three of the within List constitute a correct list for the year 1882 of all persons appearing by the last Assessment Roll of the said Municipality to be entitled to vote at Elections for Members of the Legislative Assembly, and that parts One and Two constitute a correct list for the said year of all persons appearing by the said Roll to be entitled to vote at Municipal Elections in said Municipality.

And I hereby call upon all electors to examine the said list, and if any omissions or other errors are perceived therein to take immediate proceedings to have the said errors corrected according to law.

Dated this 24th day of August, 1882.

BARTHOLOMEW FLYNN, TOWN CLERK.

sembly

own of
Three
ns ap-
led to
ts One
ing by
pality.

omis-
gs to

ERK.

