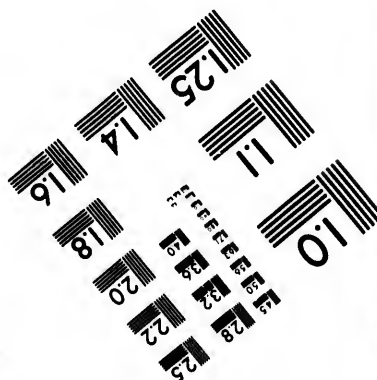
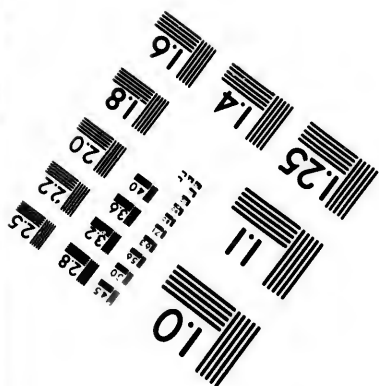
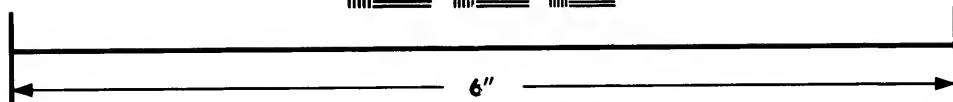
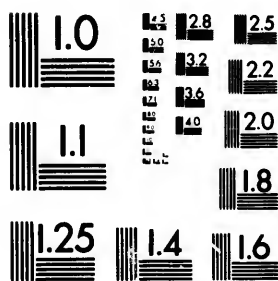

**IMAGE EVALUATION  
TEST TARGET (MT-3)**



**Photographic  
Sciences  
Corporation**

23 WEST MAIN STREET  
WEBSTER, N.Y. 14580  
(716) 872-4503

1.5  
1.6  
1.8  
2.0  
2.2  
2.5  
2.8  
3.2  
3.6  
4.0  
4.5  
5.0  
5.6  
6.3  
7.1  
8.0  
9.0  
10.0  
11.2  
12.5  
14.0  
16.0  
18.0  
20.0  
22.5  
25.0  
28.0  
32.0  
36.0  
40.0  
45.0  
50.0  
56.0  
63.0  
71.0  
80.0  
90.0  
100.0

**CIHM/ICMH  
Microfiche  
Series.**

**CIHM/ICMH  
Collection de  
microfiches.**



Canadian Institute for Historical Microreproductions / Institut canadien de microreproductions historiques

1.5  
1.6  
1.8  
2.0  
2.2  
2.5  
2.8  
3.2  
3.6  
4.0  
4.5  
5.0  
5.6  
6.3  
7.1  
8.0  
9.0  
10.0  
11.2  
12.5  
14.0  
16.0  
18.0  
20.0  
22.5  
25.0  
28.0  
32.0  
36.0  
40.0  
45.0  
50.0  
56.0  
63.0  
71.0  
80.0  
90.0  
100.0

**© 1983**

Technical and Bibliographic Notes/Notes techniques et bibliographiques

The Institute has attempted to obtain the best original copy available for filming. Features of this copy which may be bibliographically unique, which may alter any of the images in the reproduction, or which may significantly change the usual method of filming, are checked below.

L'Institut a microfilmé le meilleur exemplaire qu'il lui a été possible de se procurer. Les détails de cet exemplaire qui sont peut-être uniques du point de vue bibliographique, qui peuvent modifier une image reproduite, ou qui peuvent exiger une modification dans la méthode normale de filmage sont indiqués ci-dessous.

- Coloured covers/  
Couverture de couleur
- Covers damaged/  
Couverture endommagée
- Covers restored and/or laminated/  
Couverture restaurée et/ou pelliculée
- Cover title missing/  
Le titre de couverture manque
- Coloured maps/  
Cartes géographiques en couleur
- Coloured ink (i.e. other than blue or black)/  
Encre de couleur (i.e. autre que bleue ou noire)
- Coloured plates and/or illustrations/  
Planches et/ou illustrations en couleur
- Bound with other material/  
Relié avec d'autres documents
- Tight binding may cause shadows or distortion along interior margin/  
La reliure serrée peut causer de l'ombre ou de la distorsion le long de la marge intérieure
- Blank leaves added during restoration may appear within the text. Whenever possible, these have been omitted from filming/  
Il se peut que certaines pages blanches ajoutées lors d'une restauration apparaissent dans le texte, mais, lorsque cela était possible, ces pages n'ont pas été filmées.
- Additional comments:/  
Commentaires supplémentaires:

- Coloured pages/  
Pages de couleur
- Pages damaged/  
Pages endommagées
- Pages restored and/or laminated/  
Pages restaurées et/ou pelliculées
- Pages discoloured, stained or foxed/  
Pages décolorées, tachetées ou piquées
- Pages detached/  
Pages détachées
- Showthrough/  
Transparence
- Quality of print varies/  
Qualité inégale de l'impression
- Includes supplementary material/  
Comprend du matériel supplémentaire
- Only edition available/  
Seule édition disponible
- Pages wholly or partially obscured by errata slips, tissues, etc., have been refilmed to ensure the best possible image/  
Les pages totalement ou partiellement obscurcies par un feuillet d'errata, une pelure, etc., ont été filmées à nouveau de façon à obtenir la meilleure image possible.

This item is filmed at the reduction ratio checked below/  
Ce document est filmé au taux de réduction indiqué ci-dessous.

10X	14X	18X	22X	26X	30X
<input type="checkbox"/>	<input type="checkbox"/>	<input type="checkbox"/>	<input checked="" type="checkbox"/>	<input type="checkbox"/>	<input type="checkbox"/>
12X	16X	20X	24X	28X	32X

The copy filmed here has been reproduced thanks to the generosity of:

Anglican Church of Canada  
Synod Archives

The images appearing here are the best quality possible considering the condition and legibility of the original copy and in keeping with the filming contract specifications.

Original copies in printed paper covers are filmed beginning with the front cover and ending on the last page with a printed or illustrated impression, or the back cover when appropriate. All other original copies are filmed beginning on the first page with a printed or illustrated impression, and ending on the last page with a printed or illustrated impression.

The last recorded frame on each microfiche shall contain the symbol  $\rightarrow$  (meaning "CONTINUED"), or the symbol  $\nabla$  (meaning "END"), whichever applies.

Maps, plates, charts, etc., may be filmed at different reduction ratios. Those too large to be entirely included in one exposure are filmed beginning in the upper left hand corner, left to right and top to bottom, as many frames as required. The following diagrams illustrate the method:

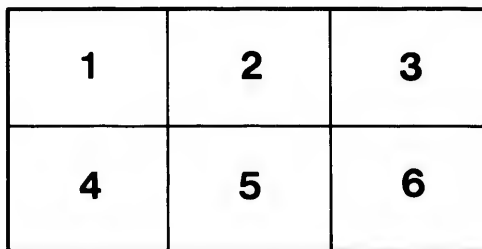
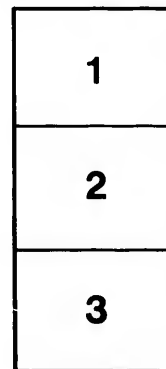

L'exemplaire filmé fut reproduit grâce à la générosité de:

Anglican Church of Canada  
Synod Archives

Les images suivantes ont été reproduites avec le plus grand soin, compte tenu de la condition et de la netteté de l'exemplaire filmé, et en conformité avec les conditions du contrat de filmage.

Les exemplaires originaux dont la couverture en papier est imprimée sont filmés en commençant par le premier plat et en terminant soit par la dernière page qui comporte une empreinte d'impression ou d'illustration, soit par le second plat, selon le cas. Tous les autres exemplaires originaux sont filmés en commençant par la première page qui comporte une empreinte d'impression ou d'illustration et en terminant par la dernière page qui comporte une telle empreinte.

Un des symboles suivants apparaîtra sur la dernière image de chaque microfiche, selon le cas: le symbole  $\rightarrow$  signifie "A SUIVRE", le symbole  $\nabla$  signifie "FIN".

Les cartes, planches, tableaux, etc., peuvent être filmés à des taux de réduction différents. Lorsque le document est trop grand pour être reproduit en un seul cliché, il est filmé à partir de l'angle supérieur gauche, de gauche à droite, et de haut en bas, en prenant le nombre d'images nécessaire. Les diagrammes suivants illustrent la méthode.

Handwritten: 1886

FORTY-FIFTH REPORT  
OF THE  
INCORPORATED  
CHURCH SOCIETY

OF THE  
DIOCESE OF QUEBEC.  
FOR THE YEAR ENDING 31st DECEMBER,  
1886.

ESTABLISHED 7th JULY, 1842.

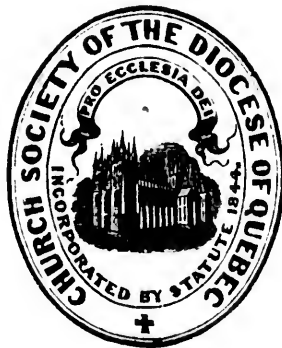

QUEBEC:  
PRINTED AT THE "MORNING CHRONICLE" OFFICE.

1887.

**SOCIE**

from t  
the w  
its aid  
offere  
memb  
doubt  
congr

EXTRACT FROM A LETTER OF THE SECRETARY  
OF THE  
SOCIETY FOR THE PROPAGATION OF THE GOSPEL,  
To the Lord Bishop of the Diocese.

---

“ In every Christian Congregation which derives help from the Society, an annual Sermon should be preached on the work of the Society, and a collection should be made in its aid. We should indeed thankfully receive, if it were offered, a token of sympathy in Missionary work from every member of the Church in your Diocese ; but we have no doubt that our claim will be acknowledged, at least by those congregations *which are assisted by the Society.*”

# CONTENTS.

	Page.
Abstract of Proceedings of Central Board.....	19
Annual Meeting.....	9
<b>ACCOUNTS.</b>	
Balance Sheet of Ledger.....	159
Bishopric Endowment.....	126
Bourg Louis Aylwin Fund.....	154
Clergy Trust and Local Endowment Fund.....	124 to 141
Colonial and Continental Church Society.....	156
Depository Fund.....	150
Diocesan Board Revenue Account.....	160
do do Supplementary Account.....	164
Domestic and Foreign Missionary Society.....	118
Education Fund.....	152
do do for Children of the Clergy.....	150
General Fund.....	142
Mission Fund.....	144
Montmorenci Endowment Fund.....	154
Nicolet Endowment Fund.....	146
Pension Fund.....	146
Sundry Funds.....	154
Sustentation Fund.....	144
St. Michael's Endowment Fund.....	154
The Mountain Endowment Fund.....	156
The Grosse Isle Fund.....	154
Widows' and Orphans' Fund.....	148
Clergy of the Diocese.....	3
Committees.....	6
Contributions throughout the Diocese, for Church Society.....	168
do do do do Purposes.....	112
Contributors of \$50 and upwards, deceased.....	166
Forms of Bequest.....	215
Lands belonging to the Society.....	217
Legacies.....	167
Life Members.....	165
Members of Corporation.....	217
Prayers.....	4
Vice-Presidents, Central Board, &c., &c.....	5
<b>RECAPITULATIONS.</b>	
City of Quebec.....	176
Rural Deanery of Quebec.....	207
do do St. Francis.....	194
do do Gaspé.....	211
Late Lists.....	211
<b>REPORTS.</b>	
Central Board.....	11
Clergy Trust Committee.....	122
Diocesan Board.....	21
Domestic and Foreign Missionary Society.....	113
Missionary Reports.....	26
St. Francis District Association.....	24
SPECIAL NOTICE.....	2
STATED MEETINGS.....	8
Special Meeting of the Church Society.....	215

CHU

DIC  
FOR THE

FO

PR



FORTY-FIFTH REPORT  
OF THE  
INCORPORATED  
CHURCH SOCIETY

OF THE  
DIOCESE OF QUEBEC,  
FOR THE YEAR ENDING 31st DECEMBER,  
1886.

---

ESTABLISHED 7TH JULY, 1842.

---

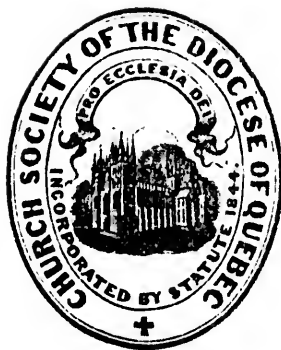

QUEBEC:  
PRINTED AT THE "MORNING CHRONICLE" OFFICE.

1887

## NOTICE.

The Church Society was established in 1842.

Its objects are :

1. A Mission Fund to aid in paying missionaries to struggling congregations.
2. A General Fund to aid in the erection of Churches and Parsonages, in the education of the children of the Clergy, to aid congregations in maintaining schools for their children, and for the general expenses of the Society.
3. A Widows' and Orphans' Fund for the Clergy.
4. A Pension Fund for aged and infirm Clergy.
5. A Fund to provide higher education for the children of the Clergy.
6. To provide bibles, prayer books and religious publications, either gratuitously or at reduced prices.

Its affairs are managed,

1. By the Central Board and its sub-Committees.

(a) The Central Board is composed of all the Clergy licensed within the Diocese, the Church-Wardens, and others elected by the Society, being Members of the Corporation.

(b) The sub-Committees are the Finance, the Land, the Investment, and Education Committees.

2. By the Clergy Trust Committee, which manages (a) the Bishopric Endowment Fund; (b) the capital arising from the Commutation of the Clergy Reserves, and (c) the Endowment Funds of the several missions and congregations.

3. By the Diocesan Board of Missions, composed of clergymen and laymen elected by the Church Society and by the Synod.

This Board pays all the missionaries of the Diocese, and receives for this purpose (a) the annual grant of the Society for the Propagation of the Gospel, (b) the Mission Fund of Church Society, (c) the contributions or assessment of the congregations served by the missionaries, (d) a grant from the Clergy Trust Fund, (e) the interest of the Sustentation Fund.

All letters referring to the assessment or contributions of congregations should be addressed to the Rev. A. A. Von Iffland, Bergerville, the Secretary, or to Mr. John Hamilton, the Honorary Treasurer of the Diocesan Board.

All other letters and contributions should be addressed to the Rev. M. M. Fothergill, the Secretary, or to Commissary General Irvine, C.B., C.M.G., Quebec, the Honorary Treasurer of the Church Society.

CLE

Rd

Adams, Re

Allnatt, Re

Balfour, R

Balfour, R

Ball, Rev.

Boyle, Rev

Blaylock,

Burrage, R

Bernard, R

Bareham, I

Chapman,

Colston, R

Debbage,

Eames, Re

Fothergill,

Foster, Re

Forsythe,

Fyles, Rev

Faulconer,

Fuller, Rev

Hepburn, I

Housman,

Harding, I

Hewton, R

Jenkins, R

Judge, Rev

Kemp, Rev

Ker, Rev.

King, Rev

King, Rev.

Lyster, Re

Lloyd, Rev

Norwood, I

Parker, Re

Parkin, R

Petry, Rev

Price, Rev

Reid, Rev.

Read, Rev

Richmond

Richardson

Riopel, Re

Roe, Rev.

Roe, Rev.

Sewell, R

Scarth, R

Smith, Re

Stuart, Re

Sykes, Re

Stevens, I

Scott, Re

Tamb, R

Thompson

Thorneloe

Thompson

Vial, Rev

Von Iffland

Washer,

Wurtele,

Williams

† P.O

## CLERGY OF THE DIOCESE OF QUEBEC, 1886.

RIGHT REVEREND J. W. WILLIAMS, D.D., LORD BISHOP OF QUEBEC.

Adams, Rev. Thomas, D.C.L.	Principal of Bishop's College and Rector Grammar School, Lennoxville.
Allnatt, Rev. F. J. B., D.D., Rector	St. Matthew's, Quebec.
Balfour, Rev. A. (retired)	Montreal
Balfour, Rev. A. J., M.A., Rector	Melbourne. (Mills.)
Ball, Rev. T. L., M.A.	Brompton and Windsor, (P. O. Windsor)
Boyle, Rev. F., M.A.	East Frampton, (P.O. Henison.)
Blaylock, Rev. T., B.A., Rector	New Carlisle, (P.O. Paspebiac.)
Burrage, Rev. H. G., M.A. (retired)	Hatley.
Bernard, Rev. W. C., B.A.	St. John's, Melbourne.
Barcham, Rev. A.	Holy Trinity, Quebec.
Chapman, Rev. T. S., M.A.	Dudswell, (P.O. Marbleton.)
Colston, Rev. R. W., M.A.	Portneuf.
Debbage, Rev. J. B., B.D., Rural Dean	West Frampton, (P.O. Spring Brook.)
Eames, Rev. J., B.A.	Sandy Beach.
Fothergill, Rev. M. M., Sec. Church Society	Rector St. Peter's, Quebec.
Foster, Rev. J., M.A., Rector	Conteooke.
Forsythe, Rev. Wm. Thos.	Stanstead.
Fyles, Rev. T. W., M.A., Chaplain to the Immigrants	Levis.
Faulconer, Rev. W. G.	St. Sylvester.
Fuller, Rev. H. S.	Bury, (P.O. Robinson Village, Bury.)
Hepburn, Rev. J., M.A.	Magog and Georgeville, (P.O. Magog.)
Housman, Rev. G. V., M.A., Rector	Quebec.
Harding, Rev. G. T.	Durham, (P.O. Kirkdale.)
Hewton, Rev. R., B.A.	Ireland, (P.O. Maple Grove.)
Jenkins, Rev. J. P., B.A., Rector	Three Rivers.
Judge, Rev. A. H., M.A.	Cookshire.
Kemp, Rev. J., B.D.	Leeds.
Ker, Rev. M., D.D. (retired)	(P.O. Niagara, O.)
King, Rev. E. A. W., M.A.	On leave of absence. (P.O. Montreal.)
King, Rev. W. (retired)	(P.O. St. Sylvester.)
Lyster, Rev. W. G., B.A., Rural Dean	Cape Cove.
Lloyd, Rev. F. E. J.	Shigawake.
Norwood, Rev. J. W.	The Magdalen Islands.
Parker, Rev. G. H., Rector	Compton.
Parkin, Rev. E. C.	Nicolet, (P.O. Three Rivers.)
Petry, Rev. H. J., M.A.	Quebec.
Price, Rev. W.	Ascot Corner.
Reid, Rev. C. P., D.C.L. (retired)	Rural Dean, Sherbrooke.
Read, Rev. P. C., M.A., Professor of Classics	Bishop's College, Lennoxville.
Richmond, Rev. J. P.	Gaspé Basin.
Richardson, Rev. T., Rector	St. Paul's, Quebec.
Riopel, Rev. S., M.A., M.D.	Valcartier Village.
Roe, Rev. H., D.D., Exam. Chap., Pro. Div.	Bishop's College, Lennoxville.
Roe, Rev. P.	Inverness, (P.O. Glen Murray.)
Sewell, Rev. E. W., M.A. (retired)	Quebec.
Scarth, Rev. A. C., M.A., Rector	Lennoxville.
Smith, Rev. F. A. (retired)	New Liverpool, (P.O. Ethemini.)
Stuart, Rev. H. C., M.A.	Bourg Louis
Sykes, Rev. J. S.	Kingsey, (P.O. Sydenham Place.)
Stevens, Rev. A., M.A.	Hatley.
Scott, Rev. F. G., M.A.	Drummondville, P.Q.
Tambo, Rev. R. C., M.A.	Rivière-du-Loup ( <i>en bas</i> .)
Thompson, Rev. I. M.	Dauville.
Thorneloe, Rev. G., M.A., Rector	Sherbrooke.
Thompson, Rev. M. G., B.A., Rector	Levis.
Vial, Rev. W. S.	Lake Beauport and Montmorency, (P.O. Quebec.)
Von Illand, Rev. A. A., M.A., Sec. Diocesan Board & Synod	Rector, St. Michael's.
Walters, Rev. G. R.	Point St. Peter, Quebec.
Washer, Rev. C. B.	Barford and Hereford, (P.O. Dixville.)
Wurtel, Rev. L. C., M.A.	Actonvale.
Williams, Rev. L. W., B.A.	St. Matthew's, Quebec.

† P.O. signifies Post Office address.

## PRAYERS

TO BE USED AT ALL MEETINGS OF THE SOCIETY AND OF ITS  
SEVERAL ASSOCIATIONS.

PREVENT US, O Lord, in all our doings, with Thy most gracious favour, and further us with Thy continual help; that in all our works, begun, continued and ended in Thee we may glorify Thy Holy Name, and finally, by Thy mercy, obtain everlasting life; through Jesus Christ our Lord.  
*Amen.*

O Merciful God, Who has made all men, and hatest nothing that Thou hast made, nor wouldest the death of a sinner, but rather that he should be converted and live; have mercy upon all Jews, Turks, Infidels and Heretics, and take from them all ignorance, hardness of heart, and contempt of Thy Word, and so fetch them home, blessed Lord, to Thy flock, that they may be saved among the remnant of the true Israelites, and be made one fold under one Shepherd. Prosper, O Lord, the labours of those societies of the Church in the land of our Fathers, which Thou hast deigned to use in the promotion of this object, and which have nourished the Church in the Colonies; and bless in like manner with Thy Holy Spirit and Providential succour, the Society, in whose cause we are now met, and the undertakings which we have now in hand. "Prosper Thou the work of our hands upon us; O prosper Thou our handy work," for the sake, and through the merits of Thy Son Jesus Christ our Lord, Who liveth and reigneth with Thee and the Holy Ghost one God, world without end. *Amen.*

Our Father, which art in heaven; Hallowed be Thy name; Thy kingdom come; Thy will be done on earth As it is in heaven. Give us this day our daily bread. And forgive us, our trespasses, As we forgive them that trespass against us. And lead us not into temptation; But deliver us from evil; For thine is the kingdom, the power and the glory, For ever and ever. *Amen.*

T  
Sir William  
R. Hamilton  
Rev. E. W.  
M. Sheppard  
Rev. C. P.  
Rev. W. Ki  
Rev. G. V.  
W. G. Wurt  
R. H. Smith  
R. W. Hene  
of Bishop

The Pres  
Clergymen  
or Chapel,  
C. Judge,  
F. Montizau  
W. H. Cart  
J. H. Rich  
H. J. Pratt  
Robert Car

Hon. G. B

HONO  
Com'y G'l

# THE CHURCH SOCIETY

OF THE  
DIOCESE OF QUEBEC.

PATRON :

HIS EXCELLENCY THE GOVERNOR GENERAL.

PRESIDENT :

THE RIGHT REVEREND THE LORD BISHOP OF QUEBEC.

VICE-PRESIDENTS :

Sir William Meredith, D.C.L.,	The Rt. Rev. The Lord Bishop of Niagara,
R. Hamilton, D.C.L.,	Rev. H. Roe, D.D.,
Rev. E. W. Sewell, M.A.,	Captain Ashe, R.N.,
M. Shepard,	Hon. Geo. Irvine, D.C.L., Judge Vice-Admiralty Court,
Rev. C. P. Reid, D.C.L.,	George Veasey,
Rev. W. King,	Edwin A. Jones,
Rev. G. V. Housman, M.A.,	James Patton, jr.,
W. G. Wurtele,	James Dunbar, Q.C.,
R. H. Smith,	J. B. Forsyth.
R. W. Heneker, D.C.L., Chancellor of Bishop's College,	

CENTRAL BOARD :

The President, the Vice-Presidents, and *all other officers of the Society*, all Clergymen licensed within the Diocese, and the Wardens of every Church or Chapel, being members of the Corporation, and

C. Judge,	Walton Smith,	C. Parke, M.D.,
F. Montizambert, M.D.,	Herbert M. Price,	E. J. Hale,
W. H. Carter,	E. Pope,	T. H. Jones,
J. H. Richardson,	John Hamilton,	R. R. Dobell,
H. J. Pratten,	W. H. Tapp,	W. C. H. Wood,
Robert Campbell,	George Lampson,	R. J. Fothergill.

HONORARY COUNSEL :

Hon. G. Irvine, Q.C. | Jas. Dunbar, Esq., Q.C. | George Lampson, Esq.

AUDITORS :

E. J. Hale,	Stuart H. Dunn,
E. Pope,	T. H. Jones,
C. Judge,	Frank Holloway,
G. B. S. Young,	H. M. Price.

HONORARY TREASURER :

SECRETARY :

Com'y G<sup>l</sup> M. B. Irvine, C. B., C. M. G.

Rev. M. M. Fothergill

## COMMITTEES.

(In all Committees three shall form a quorum unless otherwise ordered.)

### FINANCE COMMITTEE :

Treasurer of the Society, Chairman.

Rev. G. V. Housman,	H. M. Price,
W. G. Wurtele,	Geo. Veasey,
R. H. Smith,	J. Hamilton,
R. Campbell,	Rev. T. Richardson,
W. H. Carter,	Rev. A. A. Von Iffland,
C. Judge,	The Secretary.
E. J. Hale,	

### EDUCATION AND DEPOSITORY COMMITTEE :

The Lord Bishop, Chairman.

Rev. G. V. Housman,	Rev. T. Richardson,
W. H. Carter,	Walton Smith,
C. Judge,	Rev. H. J. Petry,
J. H. Richardson,	Rev. F. J. B. Allnatt,
W. H. Tapp,	Wm. C. H. Wood,
W. G. Wurtele,	The Treasurer.
The Secretary,	

### LAND COMMITTEE :

George Veasey, Chairman.

A. Pope,	W. H. Carter,
	The Secretary.

### INVESTMENT COMMITTEE :

The Treasurer,

R. Hamilton,	E. J. Hale,
W. G. Wurtele,	R. H. Smith.
Geo. Veasey,	Alexander Pope.

Rev. J.  
Rev. F.  
Rev. H.  
Geo. Ve  
W. G. W  
R. H. S

The Cle  
The Sec

Rev. G.  
Rev. M.  
Rev. F.  
Rev. A.  
Rev. F.

DIOCESAN BOARD.

THE LORD BISHOP, PRESIDENT.

(Elected by Synod.)

Rev. J. Foster, M.A.,  
Rev. F. J. B. Allnatt, B.D.,  
Rev. H. J. Petry, M.A.,  
Geo. Veasey,  
W. G. Wurtele,  
R. H. Smith,

(Elected by Church Society.)

Rev. G. V. Housman, M.A.,  
Rev. T. Richardson,  
Rev. G. H. Parker,  
R. Hamilton,  
W. H. Carter,  
C. Judge.

(*Ex-Officio Members.*)

The Clerical Secretary of Synod, | The Treasurer of Synod,  
The Secretary of Church Society, | The Treasurer of Church Society,  
The Lay Secretary of Synod.

SECRETARY :

Rev. A. A. Von Iffland, M.A.

HONORARY TREASURER :

John Hamilton.

CLERGY TRUST COMMITTEE.

THE LORD BISHOP, CHAIRMAN.

Rev. G. V. Housman,  
Rev. M. M. Fothergill,  
Rev. F. A. Smith,  
Rev. A. A. Von Iffland,  
Rev. Felix Boyle,

R. Hamilton,  
W. G. Wurtele,  
C. Judge,  
Geo. Veasey,  
R. H. Smith.

TREASURER :

Alexander Pope.

SECRETARY :

Reverend M. M. Fothergill.

REGISTRAR OF THE DIOCESE :

George Veasey.

STATED MEETINGS.

ANNUAL MEETING OF THE SOCIETY.

Wednesday.....1888..... 1st February.

CENTRAL BOARD.

Thursday .....1887..... 3rd February
Tuesday.....15th February.
Tuesday.....15th March.
Tuesday.....19th April.
Tuesday.....17th May.
Tuesday.....20th September.
Tuesday.....15th November.
Tuesday.....20th December.
Tuesday.....1888.....17th January.
Thursday ..... 2nd February.

DIOCESAN BOARD.

Wednesday.....1887.....16th February.
Wednesday.....11th May.
Wednesday.....17th August.
Wednesday.....16th November.

The A
2nd Feb
The L
After
read and
The r
Clergy
dered to
The a
downme
ciety an
printed
The
an inte
portion
ed to b
The
Twe
The
Eigh
Board.
The
Board
The
were i
"Th
fourte
struck
"Th
the fo



## ANNUAL MEETING.

---

The Annual Meeting was held on Wednesday afternoon, 2nd February, in the National School.

The Lord Bishop of the Diocese in the chair.

After prayers the minutes of the previous meeting were read and confirmed.

The reports of the Central Board, Diocesan Board and Clergy Trust Committee were presented, adopted and ordered to be printed.

The accounts of the Clergy Trust Fund, Bishopric Endowment Fund, Local Endowment Funds, the Church Society and Diocesan Board were adopted and ordered to be printed.

The report of the St. Francis District Association, giving an interesting account of the work of the Church in that portion of the Diocese, was read by the Secretary and ordered to be printed in the Annual Report.

The Vice-Presidents were re-elected.

Twenty-four new members of Corporation were elected.

The Hon. Counsel were re-elected.

Eighteen members were elected to serve on the Central Board.

The members of Clergy Trust Committee and Diocesan Board were elected.

The following amendments to Art. XII of the By-laws were introduced :—

“That the word ten in line 3, clause 2, be struck out, and fourteen substituted; and that the words five in line 4 be struck out and 7 substituted.” (Mr. C. Judge.)

“That after the word committee in first line of clause 3 the following words be inserted: ‘ With the advice and

consent of the Investment Committee appointed by the Central Board.' ” (Mr. G. Veasey.)

Geo. Veasey, Esq., having resigned the position of treasurer of the Clergy Trust, the following resolution was carried unanimously :—

Moved by Comy. Genl. M. B. Irvine, C.B., C.M.G., seconded by John Hamilton, Esq.,

“That the Church Society have learned with great regret that Mr. Veasey finds it necessary to resign the trusteeship of the Clergy Trust Fund, and desire to express to Mr. Veasey their high appreciation of the faithful and valuable services he has rendered during the last nine years with so much assiduous labour and watchful care.”

Resolutions of thanks were unanimously adopted to the Honorary Counsel and to the Auditors.

#### ON PATRONAGE OF THE PARISH OF QUEBEC.

A By-law was read for the first time, declaring: “That the right of presenting an Incumbent or Minister to the Parsonage or Rectory of the Parish Church of Quebec, shall vest in and be exercised by the Lord Bishop of Quebec, with the concurrence of the said congregation, in the manner provided by the Canon of the Diocesan Synod now numbered XIII, or may hereafter be provided by future Canon, subject nevertheless to the right to this Society of repealing the present By-law, and resuming to themselves the said right of presentation whenever they may deem proper.”

ANN

In pre  
Board w  
need of  
member  
there w

Our g  
or other  
impulse  
delibera  
professe

Your  
Society  
viz: “T  
the firs

The  
the last  
Treasu  
disburs

It is  
collect  
as poss  
the Lo  
the of  
variou

From  
that t  
compa

## ANNUAL REPORT OF THE CENTRAL BOARD FOR THE YEAR 1886.

(Presented to the Church Society, February 2nd, 1887.)

In presenting the Forty-fifth Annual Report, the Central Board would desire to call special attention to the great need of systematic offerings for Church work. If each member of the Church would become a regular subscriber there would be no need of spasmodic appeals.

Our giving either for Missions, Church building, Schools or other Christian work should not depend upon temporary impulse, emotion or excitement, but it should be done on deliberate principles, such as should guide any one who professes himself or herself a Christian.

Your Board would also beg to remind members of the Society of the following words in article V of the By-Laws, viz: "The annual subscriptions shall be considered due on the first day of January in each year."

The present mode of payment, as a rule, is to delay till the last week or even the last day in December, and yet the Treasurer is expected to find funds for the regular quarterly disbursements.

It is much to be desired that the subscriptions should be collected and forwarded to the Hon. Treasurer as promptly as possible after the 1st of January in each year, and that the Local Treasurers in the several Deaneries should remit the offertories immediately they are received from the various Missions and Parishes.

From the following comparative statement it will be seen that there is a deficiency in the total amount received, as compared with last year, of \$553.91 :—

## COMPARATIVE STATEMENT.

	General	Mission	W. & O.	Pension	Ed. of C.
	Fund.	Fund.	Fund.	Fund.	of Clergy.
	\$ c.	\$ c.	\$ c.	\$ c.	\$ c.
Contributions as per accounts, 1885..	1319 07	2934 59	338 81	1898 28	345 25
Subsequently received for 1885 .....	80 44	83 35	4 45	37 42	9 75
Total contributions, 1885...\$	1399 51	3017 94	343 26	1935 70	355 00
Contributions as per accounts, 1886..	1432 13	2910 75	264 09	1375 33	289 40
Subsequently received for 1886 .....	28 00	120 00	31 80	26 00	20 00
Total contributions, 1886...\$	1460 13	3030 75	295 89	1401 33	309 40
Increase, 1886.....\$	60 62	12 81	.....	.....	.....
Decrease, 1886.....\$	.....	.....	47 37	534 37	45 60

## GENERAL FUND.

*(To aid in the erection of Churches and Parsonages, in the support of Schools, in the Education of the children of the Clergy, in the formation of Local Endowments, and for the general expenses of the management of the Society.)*

The following grants have been paid during the year, viz:—\$400 towards maintaining eighteen Day Schools, \$100 as outfit to two Clergymen, and \$150 to the Endowment Fund of St. Peter's Church, Cookshire. It is with regret that the Board has again to report its inability to pay the long promised grants to the Parsonages at Magog and Valcartier. An application has been received for a grant towards the Parsonage at New Liverpool, but from the lack of funds it must be held over for future consideration.

It is satisfactory to notice a slight increase in the General Fund, as compared with the last return of \$60.62.

Your Board is of opinion that if the Clergy would lay the requirements of the fund before their people, a sufficient amount would readily be given to place the fund in a satisfactory condition.

The Cathedral Church, which has done so much for the Missions of the Diocese, has given very valuable aid to the General Fund for many years. Recently an effort was made to increase the number of regular systematic subscribers by means of a well drawn up circular, but unfortunately it has met with no response. This failure your Board thinks should serve as a warning not to be content with circulars, but that personal application should be made by collectors competent to explain the operations of the Society and its claims upon the liberality of Churchmen

## MISSION FUND.

*(For the payment of the Stipends of Missionaries in conjunction with the Annual Grant from the Society for the Propagation of the Gospel, assessments from the Rural Congregations, and a Grant from the Clergy Trust Fund, the Interest of the Invested Capital of the Sustentation Fund, administered by the Diocesan Board.)*

An account of the Missionary operations of the Society will be found in the report of the Diocesan Board. It is satisfactory to notice that the receipts for this fund shew an increase of \$12.81 over last year, notwithstanding the large amount which has recently been subscribed for extending Missionary operations in certain parts of the Diocese.

Your Board has much pleasure in drawing special attention to the very able and interesting report from the Deanery of St. Francis, which bears ample testimony to the progress of Church work in that section of the Diocese.

## PENSION FUND.

*(For Aged and Infirm Clergymen.)*

It is with regret your Board notices a decrease in the receipts for this fund during the year of \$534.37. There are now three clergymen on the Pension List.

## WIDOWS' AND ORPHANS' FUND.

The following Clergymen have made the required number of payments in accordance to Art. XIV of the By-Laws, viz.: Revds. Smith, Lyster, Dr. Ker, Fothergill, Dr. Roe, Kemp, King, Vial, Von Island, Burrage, Housman, Jenkins, Washer, Thompson, Foster, Debbage, Hepburn, Richardson, Boyle, Dr. Allnatt, Sykes, Bail, Blaylock, Parkin, Richmond and Chapman.

The following are in course of completing their payments, viz.: Revds. Harding, Stevens, Thorneloe, Wurtele, Searth, Judge, Petry, Fyles, Dr. Riopel, Stuart, Adams, Read, Lloyd, Bernard, Forsythe, Eames, Faulconer, Thompson and Walters.

There has been a slight decrease in the receipts during the year of \$47.37.

## DEPOSITORY.

*(For the sale of Bibles, Prayer Books, and other useful and instructive publications furnished by the Society for the Promotion of Christian Knowledge)*

## COMPARATIVE STATEMENT OF SALES, 1835-1886.

1885.		1886.	
149 Bibles.....	\$ 77 94	99 Bibles .....	\$ 62 77
20 Testaments .....	8 22	31 Testaments .....	9 20
254 Prayer Books .....	73 77	320 Prayer Books .....	79 06
61 Hymn Books .....	16 72	44 Hymn Books .....	11 55
399 Miscellaneous Publications .....	198 70	452 Miscellaneous Publications .....	186 60
53 Tracts .....	2 93	97 Tracts .....	4 98
124 Almanacs .....	9 89	166 Almanacs .....	15 24
48 Cards. ....	5 83	39 Cards.....	5 11
	\$394 00		\$374 51
Free grants were made during the year to the amount of \$25.19 in Prayer Books, Tracts and Catechisms.		Free grants of 684 Catechisms, 1031 Tracts, and six dozen Prayer Books have been made during the year.	

Your Board learns with pleasure that the Committee has secured the services of W. C. H. Wood, Esq., as Secretary-Treasurer. All communications on Depository business should, for the future, be addressed to him, at 499 St. John Street.

The following resolution was unanimously adopted by the Committee, and will, in the opinion of your Board, tend much to further the interests of this branch of the Society's work :—

That the Secretary-Treasurer, when ordering Books or Tracts for the Depository, do submit the order list to the Committee, and that he is hereby authorized to make selections from various publishers, provided nothing is sold to the actual detriment of the Society for Promoting Christian Knowledge.

#### EDUCATION OF CHILDREN OF THE CLERGY FUND.

Your Board notices with regret a falling off in the receipts for this fund during the past year of \$45.60. No grant was received from the General Fund for this object last year, and there is no prospect of any assistance from that quarter during the present year. It is therefore much to be feared that but little aid can be extended to the clergy for the year 1887-8. There are at present six children upon the fund.

#### EDUCATION.

The various schools aided by your Society have been carried on with much efficiency during the past year.

In consequence of the very limited amount to the credit of the *General Fund* from which grants are made for educational purposes, a reduction has been made in the sum given to several of the schools for the coming year.

The following report has been received from Mr. G. W. Willis, School-Master on the Labrador :—

“So soon as the people were settled in their winter quarters, I opened school in a small school-house, lent us

num-  
Laws,  
Roe,  
nkins,  
rdson,  
mond

pay-  
urtele,  
Read,  
on and  
during

and in-  
for the

\$ 62 77  
9 20  
79 06  
11 55

186 60  
4 98  
15 24  
5 11

\$374 51

ms, 1031  
Prayer  
ring the

by the Congregationalists at St. Paul's or Esquimaux River. My school material being very limited and the building small; I was obliged to limit the number of scholars to twenty, and that number included pretty nearly all the Church children in the settlement from six or seven years of age up to about fifteen. A number of older boys and girls expressed a wish to attend, but for reasons above stated I was unable to receive them. The Reverend J. Eames opened a night school for them (twice a week) with a roll of about twelve scholars two of them were Roman Catholics.

There are a number of Roman Catholic children in this locality, some of whom would have attended had I given them any encouragement, but this next winter having more school books, &c., &c., I may be able to take some of them, although the school-house will scarcely be able to accommodate over eighteen or twenty scholars.

The school-house was visited by the Missionary, Rev. J. Eames, shortly before he left the coast, and the children were examined in the branches taught. He expressed himself well satisfied with the work done and the progress made.

On the roll 20, twelve girls, eight boys; average attendance, 17. Subjects taught: Reading, Writing, Arithmetic, Spelling, Geography, also a little Grammar and History of Canada (Dr. Miles' first book).

School opened and closed with prayers.

At Sunday School all the Church children are taught the catechism. A Bible class was held by Mr. Eames for the older boys and girls.

Of the twenty scholars all are Church children, except four who are Congregationalists.

The above school was kept going till the month of March, when the people all scatter for their summer homes, outside on the Islands. I then move up to another harbour and give instruction to a few children that I had not heretofore been able to reach and remain with them till the month of June.

In the county it is impossible to keep school very long in one place, as the people live only five or six months in their winter home, and then move outside ten or fifteen miles to their summer houses where they carry on their fisheries."

From  
with m  
the Lab  
sound  
will be  
and thu  
are desi

The J

NAME

Cape Cove

"

"

Grant Set

Haldiman

Labrador

Paspebiac

Sandy Be

Bourg Lou

"

"

East Fran

West Fran

St. Dunsta

St. Giles

St. Ursule

Stanstead

Marbleton

The

rouslly

\$386.37

during

Befor

may be

poor an

incenti



From the above interesting report your Board learns with much satisfaction that school work is progressing on the Labrador and that the people value the benefits of a sound education. It is much to be hoped that Mr. Willis will be able to enlarge his school-room before next winter and thus be able to receive all those into the school who are desirous of attending.

*The following is the list of schools aided by your Society :*

NAME OF SCHOOL.	Average Attendance.	NAME OF TEACHER.	Amount of Grant.	Total Salary.
Cape Cove No. 1 .....	14	Eliza Dumaresq .....	\$64 00	\$200 00
" No. 2 .....	10	Jane A. Dumaresq .....	56 00	150 00
" No. 3 .....	10	Geo. Gandin .....	56 00	164 00
Grant Settlement .....	22	Julia Poyle .....	32 00	130 00
Haldimand .....	19	Lydia M. Thompson .....	32 00	130 00
Labrador .....	17	Geo. W. Willis .....	100 00	250 00
Paspebiae .....	19	Mary Caulfield .....	52 00	237 00
Sandy Beach .....	20	Isabelle Henry .....	32 00	150 00
Bourg Louis No. 1 .....	21	Margaret Proctor .....	56 00	140 00
" No. 2 .....	26	Robena Gray .....	56 00	120 00
" No. 3 .....	19	Mrs. Piles .....	56 00	120 00
East Frampton .....	15	Helen E. Bartholomew .....	52 00	100 00
West Frampton .....	13	Elizabeth Elvidge .....	46 00	130 00
St. Dunstan (L. Beanport) .....	14	Henrietta E. Montgomery .....	32 00	162 00
St. Giles .....	10	May McCutcheon .....	32 00	150 00
St. Ursule .....	12	Margaret McKelvie .....	32 00	100 00
Stanstead .....	23	Janet Hepburn .....	64 00	280 00
Marbleton .....	29	Elizabeth Hepburn .....	64 00	250 00

The Colonial and Continental Church Society has generously aided the Education Committee with a grant of \$386.37 towards assisting the payment of salaries of teachers during the past year.

Before passing away from the subject of Education it may be well to notice what has been done in one of our poor and struggling Missions, and which should serve as an incentive to others.

In the Mission of Bourg Louis some years ago it was found next to impossible to secure teachers for the three District Schools when the Clergymen resolved to try and educate their own teachers with the following result: Two young men were trained in the Mission who subsequently obtained first class Diplomas. They however soon migrated to Bishop's College, where they graduated; one of them is now in charge of the large and important Mission of New Ireland and the other is Principal of the Academy at St. John's near Montreal. Before they left Bourg Louis others were trained to succeed them and the three schools were occupied by native teachers, two with Model School Diplomas and one with an Elementary. Bourg Louis has for years past been celebrated for its excellent staff of teachers who have steadily remained in their positions, and more than this the schools have furnished teachers for other localities.

#### ENDOWMENTS.

One new Endowment has been formed during the year, viz: that for St. Peter's Church, Cookshire.

Eight Missions have raised the required amount to entitle them to the generous aid given by Robert Hamilton, Esq., towards increasing their Endowment Funds, viz, Richmond and Melbourne, Rivière du Loup (en bas), Ireland and South Inverness, Malbaie and Point St. Peter, Kingsey, Brompton, Stanstead and Cookshire. The Endowment for St. Sylvester will become available during 1887, having reached \$3,600.

Very great difficulty has been experienced by the Investment Committee during the past year in securing suitable investments for the various trusts under the Society's management.

#### OBITUARY.

Among those who have been removed from us by death since our last report, we may mention:

Miss Kate Mountain, a Life Member, and previous to her removal to England, one of our most active Church workers.

Miss George, another Life Member and annual subscriber, has been called from us full of years. She was a link which bound us to the days long gone by, having attained the advanced age of 98.

Lady Estcourt, known to but few of us, in addition to her Life Membership, contributed for many years to the Mission of the Magdalen Islands.

J. V. Gale, Life Member and ever a liberal subscriber to the Society's funds.

The Rev. H. D. Sewell, M.A., once so well known as one of our active clergy, but for many years past Rector of Headcorn in Kent, England, a Life Member.

William Chapman, Thos. Poston, Thos. Benson, G. W. Osborne, Life Members, and Mrs. Jamieson, one of the Society's regular supporters, have also gone to their rest.

These we may well remember, as among those for whose "good examples" we bless God's holy name.

J. W., QUEBEC,  
President.

M. M. FOTHERGILL,  
Secretary.

January 18th, 1887.

---

ABSTRACT OF THE PROCEEDINGS OF THE CENTRAL BOARD, DURING THE YEAR 1886.

---

JANUARY.—Resolution on Committee Room. Stanstead Endowment Fund. Letter of thanks to Robert Hamilton, Esq. On Magog and Georgeville Endowment Fund. Draft of By-Laws, Rules, Regulation &c., &c. Annual Report, Recommendation of Officers, &c. On Magog Parsonage. Special Offeritories. On Compton Endowment Fund.

FEBRUARY.—Committees and days of meeting. Committee on Reports. 300 copies of By-Laws, Rules, &c., as finally adopted, ordered to be printed. Application of Rev. F. A. Smith for Pension. \$150 granted Cookshire Endowment Fund. Resolution on Magog Parsonage. Report of Committee on Pension. Case for Counsel. \$400 granted for schools in certain districts. Medical Officers appointed.

MARCH.—Pension granted to Rev. F. A. Smith. Name of the Rev. H. J. Peiry placed on the W. & O. Fund list. Letter from Colonial and Continental Church Society. Medical Officers appointed for District of Gaspé. Circular on Education of the Children of the Clergy.

APRIL.—Report of Finance Committee on the depressed state of the General Fund, and declining any grant to the Education of the Children of the Clergy Fund. Grants to certain clergymen out of special funds for Educational purposes. Name of Rev. F. E. J. Lloyd ordered to be placed on the list of the W. & O. Fund. On Barford. Beckett Estate (Sherbrooke).

MAY.—Name of Rev. W. C. Bernard ordered to be placed on list of W. & O. Fund. Outfit to a clergyman. Resolution on Investments.

SEPTEMBER.—Sale of Barford lands. Name of Rev. T. W. Forsythe ordered to be placed on W. & O. Fund list. Outfit granted to a Clergyman. On the Patronage of the Rectory of Quebec. Beckett (Sherbrooke) mortgage received.

NOVEMBER.—Advice of Counsel asked on the question of Patronage. Letter from R. Hamilton, Esq., and resolution thereon. Name of Rev. Joseph Eames ordered to be placed on W. & O. Fund list. Report of members of W. & O. Fund in accordance with art. XIV, sect. 11, of the By-laws. On Investments. Resolutions on (1) Cranbourne Glebe account, (2) Barford land account, and (3) certain property at St. George.

DECEMBER.—Name of Rev. W. G. Faulconer ordered to be placed on the W. & O. Fund list. Committee on Anniversary Meeting. On Barford Repair Fund.

D  
 Th  
 the D  
 —  
 To Stip  
 " Pen  
 " Gen  
 " Spe  
 " Bal  
 —  
 Th  
 comp  
 exper  
 \$105  
 Th  
 in th  
 whic  
 Vaca  
 caus  
 A  
 the r  
 Trus  
 the

R E P O R T  
OF THE  
Diocesan Board of Missions

TO THE  
DIOCESAN CHURCH SOCIETY FOR YEAR 1886.

The following is the abstract of the Revenue Account of the Diocesan Board for the year ended Dec. 31st, 1886:—

Dr.	Cr.
To Stipends for 1886.....\$20,682 09	By Balance from 1885.....\$ 1,732 84
" Pensions "..... 883 60	" Assessments received... 9,855 16
" General Expenses..... 248 44	" S. P. G. Grant for 1886. 5,319 72
" Special Expenses..... 72 60	" S. P. G. " Pensions. 483 60
" Balance..... 2,976 21	" Mission Fund, D. C. S. 2,994 10
	" Sustentation Fund, " 1,355 97
	" Clergy Trust Fund..... 2,995 26
	" Lady Estcourts' subscrip- tion to Magdalen Islands: two years.... 97 32
	" Interest on deposits.... 28 39
\$24,862 37	\$24,862 37

The chief point to be observed in the above statement as compared with that for 1885 is that both receipts and expenditure are considerably less, the former by about \$1050 and the latter by over \$800.

The decrease in receipts is due to the heavy reduction in the S. P. G. Grant, not to a falling off in the assessments which have been paid on the whole with regularity. Vacancies in a few Missions during part of the year is the cause of a reduction in the Expenditure.

A slight increase in the Mission Fund collections and in the revenue derived from the Sustentation Fund and Clergy Trust Fund has added somewhat to the balance existing at the close of 1885; but as all the Missions now, except

Labrador, have resident clergymen your Board anticipates that a portion of that amount will be required during 1887.

Your Board desires to express its grateful satisfaction at the increase in the subscriptions to the Mission Fund. The increase in itself is not large but taken in connection with the liberal response to the Bishop's special appeal on behalf of a similar object, it is worthy of note as indicating a warm interest in the missionary work of the Diocese.

The special appeal referred to was made by the Bishop at the request of the Synod after a deputation of clergymen from the Deanery of St. Francis had presented a memorial to your Board setting forth the pressing needs of their District, and had also addressed the Synod on the subject.

The memorial drew the attention of the Diocesan Board specially to *four neighbourhoods* in the Eastern Townships, which offer peculiarly favourable openings for additional work, and urged that as soon as the funds at the disposal of the Board admitted and suitable Missionaries could be found, four additional clergymen should be appointed to the spiritual charge of those four fields, either as independent missionaries, or as placed for the present under the oversight and supervision of the nearest clergy.

Deeply impressed with the necessity of extending the Missionary work of the Church in the District in question and in the District of Gaspé, the Synod requested the Bishop to issue a pastoral letter on the subject and appoint a Committee to secure a guarantee fund of \$1,500 per annum for three years.

Your Board has great pleasure in reporting that as the result of the action taken a sum of \$1,082 has been subscribed annually for the three years and donations to the amount of \$647.72 have been received in addition. Thus \$1,300 per annum is guaranteed for the three years from the Parishes of Quebec. The Deanery of St. Francis have also taken steps to raise at least \$500 per annum among the congregations of that District.

The money received is in the hands of Commissary General Irvine, who has kindly consented to act as Treasurer for this special fund, and will be applied to the object proposed as soon as suitable men can be secured by the Bishop for this difficult and important work.

The grant of the S. P. G. will be continued to the Diocese for 1887 without further reduction. This grant

now  
receiv

Tw  
\$2.98  
year  
portio  
in fa

Th  
of th  
than  
Missi  
can s  
aries  
effici  
as w  
fast  
wall

Th  
Dioc  
Reve  
Mell

Th  
the  
T  
T  
Pen  
T  
A

A.

now amounts to only a little more than half the sum received from assessments.

Twenty-two years ago your Board reported that only \$2,981 had been received from assessments and the same year we received over \$9,500 from the S. P. G. The proportion has altered in inverse ratio with a balance besides in favour of progress.

The reports of the Clergy, which are annexed, are, most of them, of a very interesting character and indicate more than ever that substantial progress is being made in the Missionary work of the Diocese. The details presented can scarcely fail to convey the impression that the Missionaries of your Board are doing their work faithfully and efficiently and that amidst many discouragements and trials, as well as much kindly sympathy and aid, they are laying fast the foundations of the Church and building up her walls strongly and securely.

The Parish of Bury has ceased to be connected with the Diocesan Board since the month of October last, and the Revd. Mr. Bernard has accepted the charge of St. John's, Melbourne, which was re-opened in the month of November.

The other appointments which have been made during the past year are as follows:—

The Revd. F. E. J. Lloyd to the Mission of Shigawake.

The Revd. J. Eames to the Mission of Sandy Beach and Peninsula, and

The Revd. W. G. Faulconer to the Mission of St. Sylvester.

All which is respectfully submitted.

J. W., QUEBEC,  
Chairman.

A. A. VON IFFLAND,  
Secretary.

Report of the St. Francis District Association of the Church  
Society for Year 1886.

Rev. C. P. REID, D.C.L., Rural Dean.

Rev. H. ROE, D.D., Secretary.

C. E. PERRY, Esq., Collector of Customs,  
Sherbrooke, Treasurer.

W. FARWELL, Esq., Sherbrooke, Auditor.

The amount of practical interest taken in the missionary work of the Church has been said to be the best test of the spiritual life equally of the individual and of the parish.

If this be true, as we believe it to be, the work which we are associated to promote is not a mere matter of dollars and cents, but is one of the highest spiritual ministries in the kingdom of Christ. A real interest and a progressive interest in Missions is what the Christian heart, in estimating a healthy spiritual life, looks for most anxiously. What progress then has our Society to announce?

Take first the money given to help Missions *outside of our Diocese*.

The Treasurer of our Domestic and Foreign Missionary Society tells us that the total amount contributed by the Diocese of Quebec, for the three years ending last July, was \$8,978.

The amount for the last year of the three, was \$3,342. Of this sum, the District of St. Francis contributed a little more than one-fourth, viz: \$990. And of the whole amount sent from the District the Parish of Sherbrooke contributed nearly one-third. What is still more satisfactory, is the steady annual increase in these contributions for missions outside the Diocese. For example the amount sent from Sherbrooke last year was \$158; this year it is \$287.

This was money sent out of the Diocese. If we add to this the money sent out of the individual parishes to help the Missionary work of the Diocese itself, the whole amount contributed this year for extra parochial purposes in St. Francis—or rather in 14 parishes which have reported (6 having sent in no report) has been \$1,690. Last year in

the sa  
of thi  
parish  
say, b  
their  
came  
from  
The  
parish

Sherbro  
Bishop  
Lennox  
Cooksh  
Durham  
Hatley  
Kingse

No  
Duds  
bury.  
Th  
Distri  
fican  
At th  
and g  
of the  
—wa  
resol  
and t  
the s  
brou  
Th  
oral  
with  
it wa  
Bish  
in g  
year  
clerg  
this  
their  
Foth  
wen



the same parishes it was \$1,425, a gain of \$265. The honor of this, however, cannot be equally claimed by all the parishes. Six parishes out of the 14 fell off, we regret to say, by the sum of \$200; the remaining 8, increasing in their contributions to the amount of \$465. Of this \$310 came from Sherbrooke, \$105 from Bishop's College, \$22 from Kingsey, \$20 from Cookshire.

The following is a list of the amounts contributed in the parishes for work outside their own borders:—

Sherbrooke .....	\$857 00	Compton .....	\$36 00
Bishop's College .....	244 00	Barford .....	29 00
Lennoxville .....	186 00	Acton .....	25 00
Cookshire .....	105 00	Magog and Georgeville .....	25 00
Durham .....	95 00	Saanstead, Beebe Plain .....	23 00
Hatley and Waterville .....	73 00	Brompton and Windsor .....	22 00
Kingsey .....	70 00	Coaticook .....	18 00

No reports from Richmond and Melbourne, Danville, Dudswell, Drummondville, Bury, Ascot Corner and Westbury.

There is one event in this year's religious history of this District of the greatest importance in itself and very significant as a token of a growing missionary spirit among us. At the Deanery meeting on this day last year, the pressing and growing need for an extension of the Missionary work of the Church in this District—an extension *on a large scale*—was anxiously discussed by the clergy, and issued in a resolution to bring the matter formally before the Bishop and the Diocesan Board. This was done last July and at the suggestion of the Diocesan Board, the subject was also brought before the Synod, then in session.

The memorial laid before these bodies, followed up by the oral statements of the clergy of the District best acquainted with the facts, excited the warmest interest in Quebec, and it was unanimously resolved by the Synod to request the Bishop to issue a Pastoral Letter appealing to the Diocese in general for the sum of at least \$1,500 a year, for three years, so as to obtain the services of at least three additional clergymen for St. Francis District. The Church people of this District ought never to forget the loving zeal shown in their behalf by the Quebec Committee, the Rev. Messrs. Fothergill and Von Island and Mr. George Lampson, who went to work so vigorously that within a few days of the

issuing of the Bishop's Pastoral, they had raised more than the share assigned to Quebec. It may here be explained that the clergy in talking this matter over among themselves thought that about \$1,000 might be expected from Quebec and \$500 from St. Francis.

On hearing of the generosity of Quebec, the clergy of St. Francis were of course deeply moved; and though they felt that they must postpone bringing this claim before their congregations until after our present anniversary, nevertheless at their late ruri-decanal meeting the \$500 was assessed in fair proportion among the several parishes of the District, and all the clergy present pledged themselves to raise in their congregation, or, failing this, to pay out of their own pockets at least the sums so assessed. No doubt the liberality of Quebec will provoke an equal liberality among us who are immediately interested, and more than \$500 will be obtained. Indeed we have good hope that enough will be contributed to secure the services of four additional clergymen instead of three.

This simple statement of fact sets forth, much more eloquently than any words could, the rapid growth both of the work of the Church, and of an earnest missionary spirit in our District and Diocese. Who could have believed ten years ago that in December, 1886, eleven out of the 20 clerical charges in our district would be self-supporting parishes; and that in addition to raising \$1,800 a year for the work of the church outside their own parishes, the clergy would voluntarily pledge themselves to raise \$500 a year more for opening three new missions within the District? May we not say, humbly and thankfully, 'This is the Lord's doing, and it is marvellous to our eyes?'

C. P. REID, D. C. L.,  
Rural Dean.

HENRY ROE, D. D.  
Secretary.  
Sherbrooke, December, 1886.

---

ACTON.

The Rev. Louis C. Wurtele reports:—

During the past year the usual Sunday services were regularly kept up. Matins and Evensong in St. Mark's

Church  
Danby  
Services  
Beside  
Church

The  
St. Ma  
the Da  
during  
just as

I am  
from o  
they v  
Church  
well a

As t  
decide  
bough  
cost v  
durab  
years,  
one h  
price  
of the

We  
Du  
elsew  
been  
of aff  
with  
juris  
intim

We  
rema  
taken  
per o  
Th  
and  
even  
work  
and

Be  
As

Church, Acton Vale, and either Litany or Evensong in the Danby Church. Every second Monday evening also Divine Service was held in a private house in West Wickham. Besides these services, a service was held in St. Mark's Church on the chief festivals.

The average attendance at Church was as follows :—In St. Mark's Church, at Matins, 41, and 18 at Evensong ; in the Danby Church, 37, and 12 at West Wickham. In all, during the year, I have held Divine Service 177 times, and just as many sermons were preached.

I am sorry to report the removal of Mr. and Mrs. Unwin from our little congregation. In the beginning of the year they went to reside in New York. They were invaluable Church members, and Mr. Unwin was our Lay Reader as well as People's Warden.

As the roof of St. Mark's Parsonage needed repairs, it was decided to cover it with sheet-iron. The Canada plate was bought at \$2.35 per box. As a box covers 10 feet square, it cost very little more than good shingles and is much more durable, as by having a coat of paint put on every 4 or 5 years, it may last for 30 years. We succeeded in covering one half of the Parsonage at a cost of \$65, which includes price of plate, nails, paint and painting, and the nailing on of the plate.

We are still a struggling congregation.

During the year, some have died, others have removed elsewhere, but these families, I am happy to state, have been replaced by others. The misfortune of such a state of affairs is that no sooner do we get thoroughly acquainted with a family when generally it has to remove beyond our jurisdiction, and it takes time and judgment to become intimate with new families.

We have not yet diminished our Parsonage debt ; it still remain. at \$900 ; but the Trust and Loan Company have taken off one per cent of interest. We have now to pay 7 per cent instead of 8 per cent, as heretofore.

The woollen factory in the village is doing good work, and at present the looms are kept working until 9 in the evening, and orders have been received which will give work for 6 months to come. There is still hope that better and brighter times are in store for the future of Acton Vale.

Baptisms, 12 ; Marriages, 5 ; Burials, 6.

Assessment, \$328 ; Interest Parsonage Loan, \$67.50 ;

Church Society, \$16; Foreign Missions, \$6; Domestic Missions, \$3; Repair of half of Parsonage, \$65; Other purposes, \$35.—Total, \$520.50.

ASCOT CORNER AND WESTBURY.—(Received late.)

The Rev. W. Price reports:—

My services and pastoral visiting have been regularly kept up throughout the year.

The new church at East Angus has been built at a cost of about \$1,000. The plan has been furnished by the Rev. T. S. Chapman, and is the same as the one built by him at Dudswell. We hope to have the Church consecrated at no distant date.

A horse shed is being built at Ascot Corner and is greatly needed.

The attendance at all our services is encouraging.

A Ladies' Guild has been established at East Angus, the President of which is Mrs. Hall, who is a most energetic worker in behalf of the Church, and my grateful thanks are due to her and also to her daughter, Miss Alberta Hall, who is never absent from her place at the organ on Sundays. The Guild held their sale of fancy work and realized the sum of \$75, which is to be spent in carpeting the chancel of the Church.

The Lord Bishop has been amongst us since my last report, and 24 received the sacred rite of Confirmation.

Baptisms—Adults, 1; Infants, 11. Marriages, 4; Burials, 5. Offertory, \$130; Other purposes, \$900.—Total, \$1030.

BARFORD.

The Rev. C. B. Washer reports:—

At the close of another year I have to report respecting the work of this Mission. I am thankful to say that I have been enabled to keep my engagements, with but few exceptions. There is little change to note, but, undoubtedly, change is taking place, and in due time growth will become more manifest. I cannot now enter minutely into the character and condition of the different stations. A few notes will be given respecting each.

*Disc*  
grown  
routin  
appert  
ing in  
of ever  
some, l  
the giv  
The Su  
only ai  
in the  
are ins  
are ag  
more h  
are du  
expect  
be ablo  
in the  
was ea  
strain  
loved

*St. I*  
in win  
ladies-  
in com  
teachi  
their l  
repair  
fence  
ness.

*Stan*  
ing. T  
servic  
by my  
benefi  
assess  
burde

*Per*  
of mo  
that i  
good  
fact.  
for ev

*Dicville.*—Congregation might be much larger. If not grown in numbers, has advanced in seriousness and devoutness. The new church answers expectations. All appertaining to worship, decent and orderly, and progressing in comeliness. The adopting of the Offertory as a part of every service was considered a bold step, and displeased some, but good has come of it, both as bringing blessing to the givers, and helping to pay expenses in a scriptural way. The Sunday School plods along; it would be larger if our only aim was to bring children together. Since instruction in the faith and practice of the Church and good discipline are insisted upon, only those children come to whom these are agreeable. We deem that a small school, well kept, is more beneficial than a large school badly kept. Our thanks are due to the teachers for their patient endeavours. I expect a supply of lamps in a week or two, when we shall be able to have evening services on Saints' and other days in the week. I wish I could report that the assessment was easily raised and promptly paid. There is considerable strain; this, however, will diminish, as the Saviour is more loved and becomes loved by more.

*St. Lawrence.*—Congregation small in summer, and smaller in winter; no falling back, if no increase. Two young ladies—Miss Ward and Miss Jack—have been very helpful in conducting a Sunday School during summer, and in teaching the children to sing. A blessing must come from their labour of love. The Church has undergone necessary repairs; the ground around has been smoothed, and the fence whitewashed, giving an appearance of greater neatness.

*Stanhope.*—Congregation good and the work is encouraging. There is sore need of a weekly instead of a fortnightly service. The fortnightly Sunday School continues, taught by myself. Could I only find teachers, how much more benefit would be possible! I recall with pleasure that the assessment has been paid in advance. It lightens one's burden considerably when he sees all dues promptly paid.

*Perryboro.*—Congregation good, as usual, and is made up of members of almost every house in the neighbourhood that is not Roman Catholic. The communicants are in good proportion to the congregation, above the average, in fact. I record with pleasure the adoption of the Offertory for every service. This congregation thus falls into line

with the Church's practice, and an offering on the first day of the week becomes a part of divine worship.

*Hereford.*—This station is not now regularly ministered to, owing to its failure in duty to the Mission Board. However, I occasionally visit the locality as travelling missionary. There are a few who care for our ministrations, and I am glad to give what help I can.

I cannot enter into the matter of spiritual advance. The larger the surface of country the Missionary covers, the less can he do for the deepening of the spiritual life. Great indeed is the need of more missionaries in these parts, that, the Holy Spirit aiding, the dry bones may be made to live. "Pray ye therefore the Lord of the harvest, that He will send forth more labourers into His harvest."

Baptisms—Infants, 10; Adults, 2—Total number, 12. Marriages, 2; Burials, 12.

Assessment, \$180; Other purposes, \$61.24; Church Society, \$28.30; Bishop's College Endowment, \$18; Foreign Missions, \$0.77; Domestic Missions, \$0.69.—Total.—\$289.

---

#### BISHOP'S COLLEGE.

The Rev. Dr. Adams reports:—

One of our students, the Rev. M. G. Thompson, M.A., was ordained Deacon by the Bishop of Quebec, on Trinity Sunday, at Danville. The Rev. J. Eames, B.A., was ordained Priest at the same time.

One student has been confirmed during the year. In September we had an entry of ten new students, all of whom are candidates for Holy Orders.

The Holy Communion has been celebrated every Sunday and on Saints' Days. Special celebrations have been held on the days set apart once a term for the meeting of the Missionary Union. On November 18 (Thanksgiving Day) a special celebration was held, when there were 30 communicants. There have been in all 50 celebrations of the Holy Communion in the Chapel, from December 1, 1885, to November 30, 1886, and an average attendance of seventeen at each.

Several students have worked with success at neighbouring Missions, and students have been usefully employed in taking Sunday work for the Clergy. The Principal has visited Milby monthly to celebrate the Holy Communion

and preach. Mr. Sharpe and Mr. Carson are now in charge of the Milby Mission. The Rev. A. Judge, of Cookshire, having recently obtained permanent lay help, the students do not at present visit Sandhill and Johnville. Mr. Murray has worked in these Missions up to November,

In the College there has been formed a branch of the Church of England Temperance Society, which has been joined by nearly every member of the resident body. A branch has also been formed in the School

There has been a considerable interest in the work of Missions—Foreign and Domestic—during the year. The Union numbers in College and School about 90 members. The Missionary offertories and subscriptions have amounted to about \$130.

We have had Missionary addresses or sermons from the Bishop of Algoma, the Rev. A. H. Judge and the Rev. Dr. Wright, of Montreal. Thirteen of the boys were confirmed in the spring by the Bishop of Quebec, one of them having been received into the Church by Baptism a few days before. Another baptism took place on December 10, 1885.

During the Michaelmas Term a voluntary devotional reading of the Greek Testament has been held weekly. The Epistle to the Philippians has been read and the attendance of students has been good.

Three classes have been kept up every Sunday in the School. In the senior class the Gospel of St. John has been read; in the intermediate class, the Prayer Book (especially the Catechism and the Communion Office) has been studied. In the junior class, the Collect Epistle and Gospel for the Day has been taken.

The offertories in the Chapel have amounted to \$278.35, besides \$29.97 subscribed by members of the Missionary Union.—Total, \$308.32.

This sum has been apportioned as follows:—

For Chapel expenses.....	\$ 36 85
Lectern Fund.....	27 62
	<hr/>
	\$ 64 47

For Church Society—

General Fund.....	\$ 4 26
Mission Fund.....	4 67
Widows and Orphans.....	9 15
Pension Fund.....	9 55
	<hr/>

27 63

Church extension, E. Townships.....	11 07
For Foreign Missions—	
Madagascar .....	\$67 12
General .....	11 40
	78 52
For Domestic Missions—	
Algoma .....	\$34 71
North-West .....	6 44
General .....	10 64
	51 79
For distress in Vancouver.....	9 00
For Bishop's College.....	65 84
	117 63
Total for outside objects .....	\$243 85
Total for inside and outside objects.....	\$308 32

#### BISHOP'S COLLEGE MISSIONS.

The Rev. Dr. Roe reports:—

The only College Missions under my charge during the past year have been Johnville and Lake Megantic. The students, however, who served Johnville, took the services at Sandhill on the same day. I have been assisted in the work at Johnville by Mr. George Murray and Mr. Henry Wright.

This Mission station has now passed from under our charge to that of the Rev. A. H. Judge, who, owing to the appointment of a licensed lay-reader to help him, soon to be replaced by an assistant-curate, has undertaken the pastoral charge of the entire Township of Eaton, including both St. Luke's Church, Sandhill, and the Mission station of Johnville. I need not say how thankful we are to see the work at these places assume this position of permanency and pass under the charge of so zealous and loving a pastor as Mr. Judge. We have been working at Sandhill upwards of ten years and upwards of three at Johnville. The services at Johnville have been once a fortnight on Sunday afternoon, followed by classes for the young people. At the Confirmation held by the Lord Bishop at Sandhill on the 28th of March last, I had the satisfaction of presenting six candidates from Johnville, prepared by myself as

carefu  
tion to  
The  
Churo  
which  
Nea  
me to  
servic  
Lenn  
road—  
was u  
suffer  
their  
dantl  
of the  
plied  
so, th  
Ditch  
Divin  
Be  
ganti  
at my  
thing  
Sund  
settla  
Th  
Meg  
adul  
Th  
repor  
durin  
Co  
\$25 ;

Th  
B  
Mac  
cour  
Chu  
this



carefully as the time at my disposal would permit, in addition to the instruction given them by the students.

There are now in Johnville and its neighbourhood fifteen Church families, besides three families more, a portion of which belong to us.

Nearly four years ago very urgent appeals were made to me to supply the settlers at Lake Megantic with religious services from the College. The distance—70 miles from Lennoxville by rail, and seven miles additional by bush road—created a serious difficulty. Nevertheless the work was undertaken and carried on for nearly a year, but was suffered to fall through by the people on the spot, owing to their failure to collect the subscriptions, which were abundantly sufficient, required to pay the railway fare and board of the student serving them. Some months back they applied to have the services restored again, and we have done so, the work—a fortnightly Sunday service at Agnes and Ditchfield—being undertaken by Mr. Joseph Miller King, a Divinity student, of the Diocese of Montreal.

Before we consented to renew these services at Lake Megantic, the Rev. W. C. Bernard, of Bury, kindly went out at my request, and reported to me fully on the condition of things there. He also on the same occasion gave them a Sunday service and baptized a number of children for the settlers.

The number of families belonging to the Church at Lake Megantic, within a circuit of ten miles, is twenty, and six adults not reckoned in families.

The statistics of St. Luke's, Sandhill, will appear in the report of the Rev. W. Price, under whose charge it has been during the past year.

Contributed for expenses of the missions :—Johnville, \$25; Lake Megantic, \$25.

---

#### BROMPTON AND WINDSOR.

The Rev. T. L. Ball reports :—

*Brompton.*—The death of Mr. Webb and removal of Mrs. Mack to Lennoxville have caused a general feeling of discouragement. Fully one-half of all contributions for Church purposes was from this family. I am happy to say this estimable lady has promised still to keep the Mission

of Brompton among her works of piety, and I have no fears, if the families remaining in the neighborhood are true to the Church in their midst. \$200 has been added to the Endowment Fund exclusive of interest during the year, \$150 of which was the generous contribution of Mr. Hamilton, and the remainder raised in the township of Brompton. At the Falls, monthly services regularly held in the school house, the people here have contributed \$15 raised at a social entertainment to the Endowment Fund, and \$13 towards the assessment of Brompton Church by Diocesan Board.

*Windsor Mills.*—The congregation here is a transitory one, 25 souls at least moved away in October, being thrown out of employment by the burning of the Paper Mill. The Ladies' Association has been the principal supporter during the year. The Church has been enlarged and paid for with only \$50 raised outside the congregation. This, with the assessment, rent of rooms for Missionary and other expenses has taxed their energies severely, but with a little help from the men they have met all the bills, and there is not a single dollar of debt against the congregation from any quarter.

*Hardwood Hill.*—The congregation has pushed on their Church building as rapidly as could be reasonably expected. If they do as much next year with what funds we have the Church will be ready for use in the Autumn.

Baptisms, 15 ; Marriage, 1 ; Burials, 4.

Receipts—Amount of Offertory, \$92.13 ; other donations and collections, \$560.—Total \$652.13.

Expenditure—Assessment, \$200 ; Church improvement, \$250 ; other purposes, \$180 ; Church Society, \$7.50 ; Foreign Missions, \$6 ; Domestic, \$8.50.—Total, \$652.00.

---

#### BOURG LOUIS.

The Rev. H. C. Stuart reports:—

The Church services have been carried on without interruption during the year. The attendance has been remarkably good.

From July to September, the usual Sunday Evening Service was discontinued to enable me to go to Lake St. Joseph and St. Raymond. Through the kindness of Mr.

J. G.  
way  
me f  
stea  
take  
was  
used  
lent  
cong  
T  
in ti  
hav  
Bou  
T  
Sun  
It a  
in t  
the  
tha  
enc  
Bea  
hap  
C  
The  
ord  
fut  
Ca  
gio  
no  
ati  
gen  
im  
bel  
sio  
Po  
\$3  
in  
\$4

J. G. Scott, manager of the Quebec and Lake St. John Railway, a hand-car was sent every Sunday afternoon to convey me from the Bourg Louis Station to the Lake, where the steam yacht of Mr. Robert Sissons was in readiness to take me across to the Lakeview House, where the service was held in the drawing room, the Telegraph Office being used for a vestry, and the piano, under Mrs. Ritchie's excellent management, furnishing a good accompaniment for the congregational singing which was very bright and hearty.

The same novel conveyance landed me at St. Raymond in time for Evening Service.

Since the departure of the visitors from the Lake, I have had service at St. Raymond in the afternoon and at Bourg Louis in the evening.

The Holy Communion has been celebrated fortnightly on Sundays, and during the warm weather, on the Festivals. It affords me great pleasure to report an increasing interest in the majority of our people in this Principal Service of the Church, the number of Communicants having more than doubled during the latter half of the year. With reference to Baptisms, I should mention an interesting trip to Beaudet Station, over fifty miles north of St. Raymond, to baptize four children.

Our three schools have been working very successfully. The school houses have been put into an excellent state of order, and there is every prospect of successful work in the future. The teachers have, during the week, taught the Catechism to the pupils and imparted to them other religious instruction, but I discover after long experience that no week-day teaching can really make up for the systematic training of the Sunday School. Our people are now generally most eager for their children's mental and spiritual improvement, and I have consequently strong hopes of being able soon to report a flourishing Sunday School:—

Baptisms, 18; Marriages, 4; Burials, 4.

Assessment, \$160; Church Society, \$9.04; Foreign Missions, \$2.25; Domestic Missions, \$2; Bishop's College, \$2; Poor Fund, \$25; Collected for Church Steps, \$4; Offertory, \$31.40; Parsonage improvement, \$16; Subscription and interest of Legacy towards Endowment, \$150.—Total, \$401.69.

## BURY

The Rev. W. C. Bernard reports :—

The work in this parish since my last report, up to the time of my leaving, at the end of October, was carried on in much the same order as last year. Service at St. Paul's, Robinson, every Sunday at 11 A.M., preceded by Sunday School at 10 A.M. Holy Communion on the first Sunday in every month; Evening Service on every fourth Sunday, and service on the greater festivals and during Lent.

Once a fortnight I had service at St. Peter's, Lingwick, in the afternoon, and St. John's Church in the evening, or vice-versa, St. John's in the afternoon and St. Peter's in the evening. These services, in addition to the regular morning service at St. Paul's, made the work for every other Sunday, as follows: Sunday School, three services and thirty miles drive.

On the alternate Sundays the work varied, being, one Sunday, afternoon Service at Canterbury School-house, the other Sunday afternoon Service at Bown's School-house, and a second service at St. Paul's in the evening.

The fortnightly service at Barterville on Thursday evenings was still kept up throughout the summer months by Mr. Judge and myself, the same as last year.

Instead of monthly services at Hardwood Flat, as last year, I held service once a fortnight on Wednesday evenings.

On the 7th of October, a harvest festival service was held in St. Paul's Church; the Church was prettily decorated with leaves, grain, fruit and flowers. The Reverend Geo. Thorneloe, of Sherbrooke, who kindly came to Robinson for the occasion, preached a very impressive sermon to a congregation of about one hundred and eighty people.

The Parish of Bury, where the Church has been established for forty-eight years, became self-sustaining at the beginning of the present year, but still remained in connection with the Diocesan Board.

At the end of September the congregations of St. Paul's and St. Thomas' being six months in arrears, and that of St. Peter's three months in arrears in their dues to the Board, the Secretary of the Board sent notice that unless the arrears were paid up by the 15th of October the Board would consider its connection with Bury at an end; the

outp  
Chu  
aver  
sequ  
that  
Se  
and  
else  
ing  
I  
reas  
mor  
in c  
do s  
peop  
supp  
mea  
tica  
peo  
T  
mer  
leav  
thes  
B  
Ma  
R  
tory  
\$11  
Tot  
E  
Cle  
die  
leg  
tic

T  
7  
vin  
Sep  
thr  
Bis

outports paid up most of their indebtedness, but St. Paul's Church, in the Village of Robinson, where the Congregation averages 130 people, paid nothing of what was due; consequently after the 15th the Parish of Bury was notified that its connection with the Diocesan Board was at an end.

So for myself, having the option of remaining in Bury and looking to the people for support, or accepting work elsewhere under the Diocesan Board, I chose the latter, feeling that it was useless to attempt to remain.

I regretted leaving the work in the parish for many reasons, yet was convinced that if the people would not raise money enough to support their Church while they were in connection with the Board they would be less likely to do so when cut adrift from the Board. There are plenty of people in the parish, and they are abundantly able to support the Church if all did their duty according to their means, but the duty of giving to God's Church systematically from principle is a duty which the majority of the people of this parish have yet to learn.

There are two generous offers of aid towards the Endowment Fund still open to the people of the parish. Upon leaving I urged upon them the advisability of meeting these offers, and I trust that they will do so.

Baptisms—Infants, 42; Adults, 1; total number, 43. Marriages, 10; Burials, 5.

Receipts—Special Offerories, \$39.57; Amount of Offerory, \$57.29; Sustentation Fund, \$26.75; Easter Offering, \$11.65; from outports towards Sustentation, \$141.67.—Total, \$276.93.

Expenditure—Assessment, \$225.71; Easter Offering to Clergyman, \$11.65; Church Society, \$8.05; Compton Ladies' College, \$4.75; Bishop's College, \$5.52; Bishop's College Endowment, \$9.00; Foreign Missions, \$2.00; Domestic Missions, \$10.25.—Total, \$276.93.

---

#### CACOUNA

The Church Warden reports:—

The Church of St. James the Apostle was open for Divine Service from Sunday, the 4th July, to Sunday, the 5th September, 1886, inclusively, with daily Morning Prayer throughout the season, the Rev. Thos. Adams, D.C.L., of Bishop's College, Lennoxville, being the Incumbent.

A new chancel at the east end of the Church, a west entrance and a very pretty south porch were erected early in the year. The Chancel was consecrated on the festival of St. Bartholomew by the Lord Bishop of Niagara, acting for the Lord Bishop of the Diocese. The following clergy were present:—Rev. Canon Mulock, of the Diocese of Ontario, Rev. F. J. B. Allnatt, D.D., Rector of St. Matthews, Quebec, Rev. E. Davis, M.A., of the Diocese of Huron, Rev. R. C. Tembs, M.A., of Rivière-du-Loup, Rev. W. Price, of Westbury, and the Incumbent. The Incumbent preached on the text: "That ye may eat and drink at My table in my Kingdom," taken from the Gospel for the day, St. Luke XXII, 30.

Special collections made in the Church on 1st August for the Mission Fund, \$570.19; 15th August, for the Pension Fund, \$70.12; 24th August, at the Consecration Service, \$23.35.—Total, \$663.66.

Ordinary Sunday and Holy-Day collections, \$208.37.

The following sum was received for the Church Improvement:—By subscription, \$395; through offertory, St. Matthews, Quebec, \$20; Proceeds of a concert at Cacouna (half to be devoted to interior fittings), \$54.—Total, \$469. Grand total, \$1,341.03.

---

#### CAPE COVE.

The Rev. W. G. Lyster reports:—

Very soon after having sent in my last report, in which I had occasion to refer to our numerical and financial weakness, the mission was suddenly overtaken by a misfortune, which certainly has not improved our prospects in any respect.

This was the failure of the firm of Chas. Robin & Co.—an event which took every one by surprise—not one, even among the officers of the company, being prepared for it.

Its immediate effect upon this mission was the withdrawal of the annual grant of one hundred dollars, which had for many years been paid towards the Percé assessment. This has been followed by a reduction in the staff of the company, and by the removal of many of their people from the mission.

On making known our loss, the Diocesan Board, with its usual kindness, agreed to receive for the current year an assessment of eighty dollars, instead of one hundred and sixty-five, which had before been paid.

The reduced assessment has been duly collected. It is probably about as much as the congregation can raise at present, for with the exception of one mercantile firm, the people are in narrow circumstances, and are, besides, few in number.

The trustees of the insolvent firm, who paid a visit to the coast in July, were kind enough to grant twenty-five dollars towards the Percé assessment. This was all we could fairly expect. Whether, in the event of a new firm being formed, an increased grant may be hoped for, is more than I can say; it is as yet doubtful whether a new firm will be formed.

But we can hardly expect the same liberal treatment that we have received in days gone by, for, whatever the faults of the old company may have been, we must, in simple fairness, acknowledge their liberality in Church matters, and the well-known readiness of their agents to contribute towards every good work.

Cape Cove has not been directly affected by the failure, so of course the assessment remains as before.

During the past year a school-house has been built at L'Anse au Beaufils, to take the place of the building burnt down in 1885. Though it is in use, it is not yet finished internally, and is far from comfortable.

The school-house, No. 1, Cape Cove, has been finished, and is now in occupation.

The building of these school-houses has heavily taxed the small number of rate-payers in both districts.

Through the valuable aid of the Church Society, for which all feel grateful, we have been enabled to keep the three schools in constant operation; though in one of them, from causes I need not enter upon, the attendance was for a time very unsatisfactory.

At the Easter meeting, an effort was made to raise funds for the much needed re-painting of St. James' Church. The sum of one hundred dollars for that purpose has since been collected, but circumstances having delayed the work, it has of necessity been put off till next spring.

The Church above-mentioned has been improved inter-

nally by new matting in the central and side aisles, and by a new carpet in the chancel.

I am glad also to report the improvement of the Parsonage, by the clap-boarding of both ends, at an expense of about sixty-five dollars. This was much needed, as the house had become so cold and draughty as to be barely habitable in severe weather.

I need hardly add that the usual services have been held with regularity in both Churches; the Sunday-schools also have been well attended, though the number of children in the place is not so large as in former years.

I would gladly report that the congregations are growing stronger in every respect, and better able to support the Mission; but this I am unable to do.

Year after year young men and women leave us, to seek employment elsewhere, and these seldom return. And few years pass without one or two families selling their farms and going forth to some other part of Canada or to the United States, where the conditions of making a livelihood are supposed to be easier than they are on the coast. Not that the mere "making a living" is very difficult here; but there seems to be little progress—"no encouragement" as the people themselves say: little or no circulation of money. The fact is, the want of remunerative winter work paralyses the whole coast.

Should we live long enough to see the Bay Chaleur Railway down here, there is little doubt this part of the country will take a new lease of life—perhaps I may add—and of liveliness; for no place can be duller than it is now.

*Cape Cove and Percé.*

Baptisms, 12; Marriages, 5; Burials, 3.

Receipts—Amount of Offertory, \$104.92; amount of Pew Rents, \$177.00; Easter Offering, \$48.66; other donations and collections, including special collections and that portion of assessments not derived from Pew Rents, \$398.42.—Total, \$729.00.

Expenditure—Assessment, \$410.00; Church and Parsonage improvement, \$65.50; other purposes, \$91.00; Church Society, \$36.00; Bishop's College, \$2.00; Foreign Missions, \$20.50; Domestic Missions, \$13.00.—Total, \$638.00.

The  
The  
been l  
to bad  
The  
well a  
The  
are w  
Bap  
11; M  
Ass  
debt,  
\$6.45  
Chur  
\$962.

Th  
I e  
gret  
ciety  
colle  
the l  
the p  
I  
port  
ing  
T  
cup  
year  
T  
last  
clos  
suc  
tion  
teac  
all  
boa  
rat  
it a



## COATICOOK.

The Rev. J. Foster reports :—

The services of the Church (three every Sunday) have been kept up as usual, without any disappointments owing to bad roads or ill health.

The services at both the Churches in the Parish are as well attended as they were last year.

The two Sunday Schools are in vigorous operation, and are well attended by the children of the Parish.

Baptisms—Adults, 5; Infants, 18.—Total 23. Burials, 11; Marriages, 3.

Assessment, \$700; Foreign Missions, \$1.66; Parsonage debt, \$101.74; Easter offering, \$7.31; Domestic Missions, \$6.45; Lighting, Insurance and Repairs on Church, \$75; Church Society, \$10.62; Other purposes, \$60. — Total, \$962.78.

## COMPTON.

The Rev. G. H. Parker reports :—

I enclose a financial statement for the past year. I regret that the usual annual subscriptions to the Church Society have not been collected, but I have not had them collected, as the removal of families from the Parish and the building of a new Church have taxed the resources of the people to the utmost.

I have two matters of great interest to the Parish to report, viz. : the erection of a new Church and the re-opening of the Ladies' College.

The Church, which was to have been completed for occupation this winter, will not be finished till May of next year, when we hope to have it consecrated.

The Diocesan Ladies' College was re-opened in September last under most favourable circumstances. The first term closed on December 4th, and it is only right to say that the success, so far, has surpassed the most sanguine expectations of the corporation. There is an excellent staff of teachers, an efficient and kindly matron, and what may, in all fairness, be called a very nice lot of pupils, 31 in all, 19 boarders and 12 day scholars. The members of the corporation are all most anxious to do all in their power to make it a first-class school in every respect, to maintain proper

discipline, and at the same time to give the pupils as much liberty and amusement as any reasonable person could expect. I sincerely hope the school may continue to prosper and become a source of strength to the Church in the Diocese, and a little interest on the part of the Laity and Clergy will certainly make it so.

I ought to add, that through the generosity of the mortgagees, who have given up their interest for the last two years, the building has been put into a good state of repair, made warm and comfortable.

Baptisms, 6; Marriage, 1; Burials, 6.

Offertory, \$319.33; Pew Rents, \$77.50; Christmas and Easter Offertory, \$44.11; Envelopes, \$404.43; Church Society, \$26.37; Subscriptions towards new Church, \$1,500.00; Subscriptions in arrears, \$75.00; Foreign Missions, \$5.00; Domestic Missions, \$5.00; Synod Assessment, two years, \$12.00.—Total, \$2,468.74.

---

COOKSHIRE,

The Rev. A. H. Judge reports:

Nothing has of late years been done more likely to give the Church in this parish a fresh accession of strength and power, than the action of the Synod, in providing for the erection of a new Mission out of the District now under my pastoral care. At present the ground to be covered by the clergyman is so extensive, and the number of people requiring his care so many, that thorough work in any one locality is extremely difficult, indeed, almost impossible. While one part is receiving his attention another seems to be neglected, and a feeling of hopelessness overcomes him as he struggles to grapple with his work. But with the parish divided there will be for each Incumbent, a whole township, with two excellent churches, and ample scope for real missionary work to any extent in adjacent parts. A decided step in this right direction has already been taken in the appointment, by the Bishop, of Mr. Thomas Lloyd, as assistant in the parish, with the promise shortly of the complete equipment of the new Mission of Newport. I verily believe that (D.V.) this action will result in the building up of the Holy Church, to the glory of God, and the saving of many precious souls.

St. P  
times to  
terial a  
the spir  
it shou  
clear sh  
case w  
brings  
enabled  
being a  
the inc  
Lenten  
especi  
of nin  
tion.

In th  
collect  
Foreign  
of \$20  
Hamil  
Girls'  
placin  
I may  
has n  
Janua  
with  
Frien  
drawn  
and V  
In sp  
tion t  
pains  
in go  
Ch  
tione  
most  
comm  
conn  
A w  
the c  
now  
S  
has

*St. Peter's Church, Cookshire.*—The parish priest is sometimes tempted to measure success and progress by the material advancement of his work, and while not forgetting the spiritual part, yet fail to give it the paramount position it should have. And when a passing cloud crosses the clear sky of an heretofore steady advance—as now is the case with us, in a difficulty our new position of self-support brings upon us—it is with deep thankfulness that I am enabled to report a year with many signs of spiritual well-being and growth, in the increased Sunday congregations, the increased and thoughtful congregations at the week-day Lenten services, the reverent and full communions, but especially in the earnestness and steadfastness of the class of nineteen persons presented to the Bishop for Confirmation. These things I report with gratitude.

In things material the year has been marked by the largest collections ever received for the Church Society and for Foreign and Domestic Missions, together with an addition of \$200 to our Endowment Fund, made through Mr. Robt. Hamilton's second offer to the parish—an offer which the Girls' Friendly Society has enabled me to comply with by placing in my hands \$50 to acquire Mr. Hamilton's \$150. I may add that the same generous benefactor of the parish has made us another advantageous proposal open until January 1st, 1889. The societies and guilds in connection with this Church continue their useful work. The Girls' Friendly Society and Young Men's Friendly Society in drawing the young people to the Church, and the Guild and Women's Auxiliary in their respective fields of work. In speaking of St. Peter's Church, I must not omit to mention the gift of a new chancel carpet, acquired through the painstaking effort of a lady of the congregation ever active in good works.

*Christ Church, Island Brook.*—Mr. Lloyd, whom I mentioned above, has been stationed in this village, and is doing most effective work. The people have now a monthly communion and service every Sunday, while all work in connection with the Church is brightening and looking up. A week-day service and instruction has been instituted and the congregations then and on Sundays are very good. I now serve this station but once a month.

*St. Matthew's Church, Randboro'.*—The year now closing has been an important one to this mission in many respects.

On the 4th April, the Bishop administered his first confirmation, when three candidates were presented. The large congregation present evinced a profound interest in the solemn rite. Again on July 7th the Bishop was with us and then consecrated the new Church, and also a small burial-ground. It was a "great day" for the people, who filled the Church at the two services held. The deep attention with which those assembled listened to the admirable words of the Bishop, and the thoughtful and eloquent sermon of the Rev. Geo. Thornloe, was proof enough of the interest all felt in the solemn acts of the day. During the year a chancel carpet, matting for the aisles, and sanctuary chairs have been provided, and as I write, a bell of 570 lbs. weight is on the way from Baltimore, U. S., for our little Church. We hope to ring it on Xmas Day. Attending these proofs of the love the little band of faithful ones have for the work here begun, there are not wanting many signs of religious life, deep and true, in many families. The Guild has worked with zeal and devotion, and to the ladies connected with it is owing in no small degree the success of the year. This mission with Island Brook form the new district to be cut away from the Parish of Cookshire.

*St. Luke's Church, Sandhill.*—I have been in charge of this mission so short a time that I cannot this year, with any fullness, report upon its prospects or present state. A fine Church Hall is being erected close to the Church and is now nearing completion.

The fortnightly services at Barterville and Learned Plain have been regularly kept up. The Sunday School at "Brazels," still receives the assiduous care of a lady of St. Peter's Congregation, who reports 14 names on the roll and an average attendance of 9 scholars.

Before closing this report I am compelled to mention a most cheering work opened three months ago at Scotstown, some 20 miles by rail from Cookshire. Around large saw-mills and a pulp mill a vigorous town is growing up, and already several Church families have settled in the place. The Incumbent of Bury and myself opened a mission here and received so much encouragement that we decided to establish it permanently. Since Mr. Bernard left the neighbourhood the work has been continued. A good corner lot has been selected in the village, and over \$300 subscribed for a church which we hope to build in the spring. Service is held here fortnightly.

It is  
be blin  
region  
with lo  
work,  
wantin  
Bapt  
numbe  
Burial  
Rec  
lecti  
and co  
Exp  
impro  
Societ  
Foreig  
\$1.1

Th  
In  
be ve  
port,  
is ev  
earn  
to en  
O  
thin  
gro  
reg  
to h  
whi  
the  
prin  
tion  
Dan  
eve  
ven  
ass  
pe  
M  
of

It is not possible to look upon such results as these and be blind to the fact that the Church's opportunity in this region has indeed come. Let but faithful priests, filled with love and zeal for the cause of Christ, be put over the work, and sustained awhile, and the fruit will not be wanting.

Baptisms—Infants, 25 ; Adults, 1 ; total number, 26 ; number confirmed since last report, 22. Marriages, 7 ; Burials, 14.

Receipts—Amount of Offertory, \$210.81 : Envelope collecti ns, \$600.00 ; Easter Offering, 26.40 : Other donations and collections, 371.60. Total, \$1,208.81.

Expenditure—Assessment, \$600.00 ; Church or Parsonage improvement, \$79.47 ; Other purposes, \$318.46 ; Church Society, \$60.64 ; Bishop's College Endowment, \$41 00 ; Foreign Missions, \$7.41 : Domestic Missions, \$37.56. Total, \$1,144.54.

---

DANVILLE.

The Rev. I. M. Thompson reports :—

In the ordinary routine of a Country Mission, there may be very little of interest to the readers of the Society's report, whilst to the Incumbent in charge, whose anxious eye is ever looking for signs of spiritual growth, and more earnest effort, there may be much to disappoint and much to encourage.

Of this Mission, I can say, that whilst there are some things to discourage, there is much to be thankful for. A growing love for spiritual things, manifesting itself in more regular attendance on the means of grace, more willingness to help on the Church work, is very frequently seen, for which I am truly thankful. Danville, the head quarters of the Mission has had two services every Sunday, and on all principal Festivals. A monthly Communion, with celebrations, on other appointed occasions. The Congregation at Danville averaged for the year, 99 at morning, and 34 at evening service. The distance that many live away, prevent them from attending evening service. The increased assessment has been cheerfully and liberally met, and if our people remain as they are, there is nothing to prevent this Mission from becoming self-supporting at the expiration of the present agreement with the Board, if not before.

Two services held during the year, are worthy of notice. The first, "A Service of Song," which was well rendered by the choir, whose efforts were much appreciated by a large sympathetic Congregation, was followed by an excellent sermon from the Rev. A. J. Balfour on the "Duty and Importance of Praise." The second was a "Thanksgiving Service for the Harvest," which was heartily offered by a grateful Congregation. The expression of thankfulness was very much intensified by the fact, that all around the worshippers, were evidences of God's bounty, the Church being tastefully decorated with the fruits of the earth. A very earnest and instructive sermon by Rev. T. W. Fyles made this a truly solemn service, and in results a profitable one for this part of the Mission.

We have been favoured this year by two visits from our beloved Bishop. The first was for an Ordination Service, at which the Rev. Messrs. Eames and Lloyd were advanced to the priesthood, and M. G. Thompson, well known and beloved by this people, was admitted to the Diaconate. It is not too much to say, that this service, so kindly given to us by our Bishop, made quite an impression on the community, resulting in good first to our own people, and secondly, to those outside by calling their attention to the Church's way of ordaining her Ministry. His Lordship's second visit was for Confirmation, and the solemn demeanor of the candidates, the impressive and instructive lessons given us by the Bishop will long remain in the minds of the people. 31, of the 37 confirmed, became communicants at once, making at that service, 88 communicants, the largest number communicating at any one time in Danville Church.

In addition to the regular services held in the Church—services with more or less regularity were held in the Valley Road School House, Bilton and Pinnacle School Houses, alternately, Nutbrown School House, Quarry School House, Leet School House, Mrs. Hall's, Nicolet Falls—with occasional cottage services, where school houses were not available. These services were always well attended, and many people were thus brought to see the beauty of our worship, which otherwise would never know anything about it. Our Sunday School contains the names of 49 scholars, who are taught by five faithful teachers. The attendance of the children has not been so regular as we could have wished, but we hope for improvement as time goes on. A second Sunday School was conducted by Mr. Mountain, during

the sur  
was ve

*Trou*

notice

there i

had a r

the pri

Week.

the att

—near

have a

after n

brook

toward

allow.

A n

of \$10

purch

last vi

success

month

tende

teach

return

and l

by de

and i

*Lo*

servi

Wee

The

tend

hear

final

the

wor

Chu

the

sch

by

Con

fol

no

the summer months, in the Pinnacle School House, which was very well attended.

*Troutbrook.*—There is not much in the way of change to notice in this old and well-established congregation; still there is improvement even here. This congregation has had a regular Sunday Service, with occasional services on the principal Festivals, and special services during Holy Week. Also a monthly communion. At all of these services the attendance has been more regular than on former years—nearly every family represented. The communicants have also been very regular, the same people coming month after month to partake. It is only fair to say that Troutbrook people have always been ready to do their part towards the work of the Church, and, so far as their means allow, do it cheerfully.

A new organ has been purchased for the Church at a cost of \$105, \$75 of which was paid down at the time of the purchase. Seven persons were confirmed at the Bishop's last visit, all of whom became communicants at once. A very successful Sunday School is held here during the summer months. For the past year it has been under the superintendency of Mr. John Wilson, who is assisted by four faithful teachers. There are 45 names on the roll, with a yearly return of regular attendance. The former Superintendent and Lay Delegate, Mr. James Ewing, has been taken away by death, but he has left a record of a life spent with God, and in devotion to His Church. His end therefore was peace.

*Lorne.*—This Congregation having now a regular Sunday service, with services on principal Festivals and on Holy Week, and a monthly Communion, progresses in many ways. The increase in spiritual things is seen in more regular attendance on Divine worship, and in the devotional and hearty way in which that worship is rendered. It is seen in financial matters by the prompt and cheerful way in which the assessment is paid, and other contributions for Church work given. A new organ has been purchased for this Church, at a cost of \$105, \$75, of which was paid down at the time of purchase. A Sunday School attended by 43 scholars is superintended by Mr. J. P. Stockwell, who is aided by three devoted teachers. Eleven were Confirmed in this Congregation, all of whom became communicants on the following Sunday, making in this place, 48 communicants.

*Kingsey Falls.*—Of our success here, I cannot speak very hopefully. For want of a suitable place to worship in this

little congregation is badly broken up, and only occasional services have been held since August last. But still it exists, and a few services from time to time in Mr. Waller's house keeps it together, and that is about all that can be said at present

Contributions given by Quebec friends, at the solicitation of Mr. Kennedy, will enable us to build a small Church in the spring, on the site purchased by the people, when I have reason to believe I shall have something more encouraging to report of Kingsey Falls. In making the returns for the year, I regret to find a falling off in our contributions for outside work. This is due in part to the facts of having to purchase the Organ referred to above, but mainly, because of the slow and difficult sale and low prices of farm produce. I mention this, because I know it is not from unwillingness, but from necessity that we are behind this year. I cannot conclude this report without expressing my thankfulness to all my wardens for their cheerful and hearty co-operation, in the work of the Church. Also to Sunday School teachers, members of the different choirs, and collectors.

It is to the readiness and self denying labours of these zealous ones, that much of our success is due.

I also acknowledge with gratitude many substantial proofs of the good will and affection of all my people. All of which shew an appreciation of my feeble efforts on their behalf.

	<i>Danville.</i>	<i>Troutbrook.</i>	<i>Lorne.</i>	<i>Kingsey Falls.</i>	<i>Totals.</i>
Baptisms—Infants.....	23	7	3	...	33
Adults.....	5	...	1	...	6
Confirmed.....	37	7	11	...	55
Marriages.....	6	1	...	...	7
Burials.....	7	4	2	...	13
Receipts:—					
Amounts of Offertory.....	\$267 19	\$ 39 01	\$ 46 85	\$10 00	363 05
Easter offering.....	27 62	3 32	3 00	.....	33 94
Other donations and collections.....	562 56	285 42	169 50	10 80	1028 28
Total.....	\$857 37	\$327 75	\$219 35	\$20 80	\$1425 27
Expenditure:—					
Assessments.....	\$220 00	\$160 00	\$ 70 00	.....	150 00
Church improvement....	75 04	31 50	11 50	5 00	123 00
Other purposes.....	480 20	112 61	122 86	10 00	725 70
Church Society.....	52 22	15 21	8 60	5 80	81 83
Bishop's College.....	12 88	2 00	1 33	.....	16 21
Foreign Missions.....	7 35	3 00	2 16	.....	12 51
Domestic ".....	9 72	3 10	2 90	.....	16 02
Total.....	\$857 37	\$327 75	\$219 37	\$20 80	\$1425 27



## DRUMMONDVILLE

No report.—

## DUDSWELL.

The Rev. T. S. Chapman reports :—

I have been doing my best during the past year to maintain three Sunday services and two Sunday Schools in my two Churches,—morning and evening at St Paul's, Marbleton, and afternoon at the Good Shepherd, Dudswell Centre. The general attendance at both has been fair. About the 1st of May last I received an unfortunate wound, which with a subsequent illness laid me practically aside until the 5th of August, when I availed myself of leave of absence granted by the Bishop, returning home early in October. The Mission, however, did not suffer materially during this period, as services were given, and emergencies met by the kind aid of the Rev. Dr Reid, the Revds. Judge, Bernard, Price and Thompson, with some ministrations by a Lay Reader from the Diocese of Montreal.

This year has been an eventful one of heavy trials of "mind, body and estate." I returned home a little restored in body but broken in spirit, to find the newly made grave of Mrs. Chapman, who was suddenly summoned away from this life of trouble, to join the great majority, during my absence on the Pacific Coast, without the possibility of being present at her funeral. The affliction is heavy to bear—but, "all our sorrows are angel blessings sent to bring us safely home." Death may remove, but it cannot sever, they are

"Ours still in that sweet forever,  
They wait to welcome us above."

Our Model School is doing good work under Miss Hepburn, who holds a McGill diploma and is a teacher of good ability and experience. I am sorry however to report that this year for the first time in sixteen years we have been obliged to reduce our scholastic year from *ten* months to *nine*, in consequence of a deficiency of funds. Two very successful Xmas trees were given at my two Churches to the Sunday School children. A very nice triplet stained glass window, with the subject of St. Paul in one of its panels, by Spence, was placed in the chancel of St. Paul's

Church during the year. The Ladies' Guild of St. Paul's is working hard to raise funds for further improvements.

It is perhaps sufficient for a financial statement to say that this Mission, although one of the weakest in the Diocese and labouring under a heavy railway tax, has been trying now nearly two years to be self-supporting.

Baptisms, 12; Marriages, 6; Burials, 7.

Supposed to be raised towards Stipend, \$506.68; Offertory about, \$80; Model School, \$286; Church Improvement, \$120. Total, \$992.68.

---

#### DURHAM.

The Rev. G. T. Harding reports:—

Although disappointed in some of my hopes regarding the temporalities of the Church, and although the people committed to my charge have not been as prompt and faithful to their engagements to me, regarding the Stipend as I felt warranted in expecting when the last report to your Society was made; yet I am far from being discouraged even with respect to these matters, relying as I do upon Almighty God to make them right in His own good time: while at the same time, in matters purely spiritual, I have much cause for thankfulness, having received many plain assurances that God was at work in our midst.

In Upper Durham, the congregations have been, if possible, better than last year,—sometimes the Church being crowded, and the ordinary members being nearly always in their places; and the average attendance upon Holy Communion has been greater, I think, than ever before. I have noticed that some who used not to be regular, at either Church or Holy Communion, have become so this year in regard to both. And if only one in a year should be found to turn thus, it is surely a great matter for thankfulness, and a sign of God's presence.

The Sunday School at this station is still a success under the conscientious and persevering superintendance of Mr. J. Crowe. The sum of \$20 has been raised to buy books for it, and the Society for Promoting Christian Knowledge has kindly made us a grant of a like amount, in value, from their own publications, to supplement it. A number of the parents too are now taking "The Dawn of Day" an S. P. C. K. paper for their children.

In L'Avenir as well, the attendance upon the Sunday services and monthly Communions has been very good, at least during the summer and winter months. During the latter I held cottage missions in this part of the parish, alternating fortnightly, with special week night services in the Church, and think the effect was good. The cottage services met with as much favour as ever, and the Church services seemed to be sensibly affected by them, the attendance at the latter being in some cases remarkable, and continuing generally good, until the roads became bad in the evening. These were followed, after Easter, by a confirmation class, and as a result, I humbly hope of the whole work, eleven persons were confirmed when the Bishop made his visit to us in July; two others being prevented by circumstances from receiving the rite. This is the largest number I have ever presented to the Bishop in L'Avenir; and four of the number, and one who was not confirmed, were baptized as adults just before the rite was administered. I am thankful to say too that some of this class seem to me to be full of promise for the future, having become regular and devout communicants, and that I am not without strong hope concerning all of them.

In South Durham, I consider the progress very marked and am now specially encouraged in this field. The congregations have been very steady, the services hearty, and the attendance upon Holy Communion better than I have seen it for many years. In one part of the district I have held during the summer months fortnightly services in a private house, for the benefit, chiefly, of some aged persons living near together who are unable to attend Church, giving them, also, once a month, a celebration of Holy Communion. These services were conducted in all cases with due regard to the formalities of the Church's ritual, and with the same care as would be used in the sacred building itself; the effect being noteworthy, and full of encouragement. Several attended besides those for whom the undertaking was begun; while others who had been prevented from coming expressed a strong desire to attend, and a hope that the services would continue till they were able to do so; all seeming to have a high appreciation for such a special means of grace. Unfortunately on account of the bad weather and roads, these services have been discontinued for the present, and I fear cannot be kept up during the winter; for although they are held in the and

time, it is not easy for aged people with infirmities to come together, even from a short distance at that season. I must not forget to mention that when we celebrate Holy Communion on these occasions, there is always an offertory, and that the sum thus raised, although very small, we think worthy of being devoted to the cause of Missions. All who attend very gladly give, and as I read the offertory sentences, one by one, at my own request, the worshippers advance and lay their money on the table which, for the time being, is the Lord's Table. This is, of course, not as we should do in Church, and I should not like it there; but in our simple home service it seems to me impressive, as I think it helps to make all associate their giving more with the idea of an *offering*, and to connect it less with that of mere collection.

Besides the encouragement received in the performance of the public acts of my office, much comes to me in other ways; for which I am very thankful. Your Society will be aware that a great part of the clergyman's work will concern things which cannot be published, which do not belong to him or to the world, and which he is in honour bound to respect as private property. Such things relate to private ministrations to the sick, bereaved and afflicted, to conversations at the family fireside, talks had with private individuals, "ghostly counsel" asked and given, &c. But I may say, generally,—as it is an important part of the work—that God has been with me here also, and that, as a result of His blessing, much confidence, love and esteem, with many kindnesses, have been shown to me by those to whom I have tried to minister.

I omitted to mention in its proper place an interesting point connected with the public ministrations in Upper Durham. It relates to the observance of the Saints' Days; a matter which I think is, generally, a difficulty in country parishes, and has always been so hitherto in this parish. Quite a change, however, has now, thank God, taken place in the views and feelings of many regarding it. I first made it the subject of a special sermon in which an attempt was made to show the practical utility of keeping the days, their connection with the whole scheme of teaching in the Church's year; also to answer objections, remove false impressions, &c. By the favour and blessing of God—I ascribe all to Him—I got new light myself upon the subject; the result was beyond my hopes. Quite an enthusiasm seemed to spring up among some of the members regarding

the o  
supp  
Inste  
two ;  
muni  
addre  
atten  
in or  
ment  
The  
give  
the c  
techi  
notic  
about  
her  
earn  
Fest  
330  
the  
held  
way  
sam  
ent  
larg  
pro  
Me  
the  
wi  
sid  
wh  
to  
m  
al  
be  
m  
an  
o  
to  
p  
e

the observance of the days, and I have been generally well supported ever since in my efforts to keep up the custom. Instead of having merely one service in the day, we have two:—Shortened form of morning prayer with ante communion at an early hour; and evening prayer, with an address at 7 p.m. The former I do not expect to be well attended, but a fair number come, and one elderly person, in order to give encouragement and support to the movement, walked four miles, on one occasion, to be present. The evening service has been particularly well attended. I give a short address, explaining the Church's teaching for the day, and often take advantage of the occasion to catechize the young upon it, having asked them, when giving notice of the day, to find out all they can, before hand, about the holy person whom the Church associates with her teaching. The interest does not seem to die out, and I earnestly pray may never do so.

Other matters now call for some attention. Our Harvest Festival in L'Avenir was, as usual, very successful; over \$30 was raised by means of it, which has been applied to the payment of a debt against the congregation. One was held also in Upper Durham, not so successful in a pecuniary way—for it was rather hurriedly gotten up, but at the same time very enjoyable. For this latter, and many other entertainments given during the year, we are indebted largely to the kindness and spirit of Mrs. Blackwell, who procured a great deal of help for us from Richmond and Melbourn. To the kind friends who came to assist us on these occasions we are very thankful.

A Ladies' Guild was started last winter in connection with the congregation of Upper Durham, under the presidency of Mrs. Crowe, which met from house to house while the roads were good. The members generally seemed to be very enthusiastic there about keeping it up. I hope it may be continued again this winter, but do not feel sure about the matter just now. A Church Fair was held in the beginning of July for the sale of the articles made, by means of which the sum of \$62 was realized. This amount and \$10 since secured were paid out on account of a new organ purchased last winter.

The offer of \$150 made by R. Hamilton, Esq., of Quebec, to increase our Endowment Fund, which I was sorry the people felt obliged to decline, last year, on account of the conditions, has been very kindly repeated with much more

favourable conditions attached to it ; and I think, this time, will not be allowed to slip by us. \$100 of the amount we are to raise in order to secure the gift has been subscribed for in Upper Durham, and I feel sure that L'Avenir will raise the balance required—that is, \$50.

It will be seen from the financial statement appended that the amount given to the Foreign and Domestic Mission Funds is larger this year than last ; but I am sorry to say that the sum raised for all outside objects is not so large this year. One of the mission cards sent out was not returned to me at the time appointed, nor has it been yet received. I presume some accident has prevented its coming in ; but am obliged to close my report without it. The following have been received :—

Miss Ginn, \$11.85 ; Miss Holmes, \$10.75 ; Miss Anna Stevens, \$10.50 ; Miss Candlish, \$9 ; Miss Lyster, \$8.35. Total, \$50.45.

Baptized—Adults, 5 ; Infants, 10 ; Married, 2 ; Burials, 6.

	<i>Upper Durham.</i>	<i>L'Avenir.</i>	<i>South Durham.</i>	<i>Total</i>
Foreign Missions..\$	8 69	\$ 8 49	\$ 8 89	\$ 26 06
Algonia Mission....	6 20	4 30	8 90	19 40
Mission to Jews....	2 06	2 05	1 73	5 84
Wawanosh Indian Home.....	.....	6 00	.....	6 00
Algonia Pension Fund.....	2 50	1 50	1 00	5 00
W. & O. Fund.....	2 00	2 00	1 40	5 40
Mission Fund.....	3 85	2 00	4 00	9 85
General Fund.....	3 00	1 91	1 82	6 73
Pension Fund .....	2 00	3 00	1 70	6 70
Bishop's College... do do En- dowment.....	1 32 .....	1 44 .....	1 66 .....	4 42 52 50
For outside objects.\$	31 61	32 69	31 70	147 90
General Offertory..	45 37	21 37	25 54	92 28
Stipend of Curate..	270 00	205 00	175 00	650 00
Old Debts.....	73 85	30 00	.....	103 85
Endowment Fund.	200 00	100 00	.....	300 00
S S. Library.....	40 00	.....	.....	40 00
New Organ.....	72 00	.....	.....	72 00
Synod Assessment.	4 00	4 00	2 00	10 00
Total.....	\$736 83	\$393 06	\$233 64	\$1,416 03

## EAST FRAMPTON.

The Rev. F. J. Boyle reports :—

Nothing very exciting has transpired in this Mission during the past year.

The ministrations of the Church have been duly attended to at both my stations. The congregations attending Divine Service, all drawbacks considered, have been encouraging. This is especially so during the summer months.

The leading event of the year was a visit from our beloved Bishop in October last, when his Lordship confirmed twenty-four candidates, ten of whom received the Holy Communion immediately after being Confirmed. I may here mention, one of the candidates was a French Canadian, formerly belonging to the Church of Rome; but now professing to be an attached member of the Church.

I am happy to say financially we have done reasonably well, both towards local demands as well as to charitable objects abroad, as the following statistics will show :—

Baptisms, 8; Confirmed, 24; Marriages, 3; Burials, 3.

Receipts—Amount of Offertory, \$40; Pew Rents, \$200; Other donations and collections, \$108.59.—Total, \$348.59.

Expenditure—Assessment, \$200; Church or Parsonage improvement, \$6; Other purposes, stable and glebe, \$100; Church Society, \$32.18; Bishop's College, 8.04; Domestic Missions, 2.37.—Total, \$348.59.

---

 GASPÉ BASIN.

The Rev. J. P. Richmond reports :—

Divine Service has been held regularly in the churches of this mission during the past year and has been on the whole well attended. It is still unfortunately the case that a great number of young men are obliged to seek employment out of the mission during the summer months, but most of them manage to return and spend the winter at home. The proposed extension of the Baie des Chaleurs Railway to Gaspé Basin is looked forward to as a panacea for many such inconveniences. I hope it may prove so. There has been during the year more than the average amount of sickness and death.

*St. Paul's Church, Gaspé Basin.*—There is still much ne-

cessary work to be done round the Church to carry off the water from the rear of the building and prevent injury to the foundation. The Church requires a fresh coat of paint. The church-wardens have had the necessary line fences on the glebe renewed. The congregation of St James provided the material, the Basin congregation the labour.

*St. James Church, Southwest Arm, Gaspé Bay.*—A meeting of the Vestry was held last January and was very numerously attended. All matters mentioned in my last report concerning the building of a new church were considered, and it was determined to ask the Bishop's sanction to obtain a site as near as possible to the present property and to build a new church thereon. It was also agreed that when the people in the Township of York were in a position to build a new church on that side of the water the people of Gaspé South would return them an equivalent for labour or material contributed to the building at present contemplated.

A building committee was nominated, who at once set to work and this year has witnessed the purchase of the site, the contribution of material for the frame and boarding in, and the erection of the frame. The ladies of the congregation have not been idle; they held a bazaar last November, and, thanks to their own exertions and the generous help extended to them by the Basin congregation and the patronage of the vessels in port, they realized \$432, clear of all expenditure.

In addition to the five schools in the mission, a sixth has been built and is now in operation, but not for long, owing to the want of means. Aid to this school would be a good expenditure. I hope it will eventually meet a want long felt by my predecessors as well as by me.

The register for the year 1886 gives: Baptisms, 20; Marriages, 8; Burials, 8.

Removals of families from the mission: St. Paul's, 3; St. James', 1.

	St. Paul's Church.	St. James' Church.
Assessment paid during year .....	\$ 143 75	\$ 165 13
Church and Parsonage improvement..	79 09	.....
Church Society .....	54 55	3 00
Foreign Missions.....	4 31	1 40
Domestic Missions.....	4 60	1 35
Bishop's College.....	.....	0 23
Other purposes.....	57 12	732 90

Total .....

\$ 312 82	\$ 903 11
-----------	-----------

Total raised in Mission,—\$1,195.93.



## HATLEY AND WATERVILLE.

The Rev. A. Stevens reports :—

I have nothing of an unusual character to mention in regard to my work during the past year. The services at the various stations have been kept up as heretofore. As much time as I could spare from other duties was given to visiting from house to house. Since the first of January last this has been a self-supporting parish. To enable us to become self-supporting a small increase had to be made in the assessment. This increase has been fairly well met.

The Wardens are of the opinion that if all the members of the Church would contribute according to their means it would be an easy matter to meet the necessary expenses.

At Hatley the congregations have been larger than formerly and the number coming to the Holy Communion has been also increased. Some much needed repairs have been made upon the outside of the Church, and when we succeed in giving it a fresh coat of paint, as we hope to do next summer, the Church fabric will be in a good state of preservation.

At Waterville we have felt the loss of several old friends of the Church. Some have been called to join the Church triumphant, others removed to different parts of the country.

The services here have been very well attended throughout the year. The singing has greatly improved. The members of the choir and especially the organist, Miss Ball, deserve great credit for their regularity in attending the choir practices and for being in their places on Sunday.

A new stained glass window has been put in the chancel as a memorial of those who were instrumental in building the Church about forty years ago. This window is a great improvement upon the old one and adds much to the beauty of the sanctuary.

From Massawippi and Libbytown, I have nothing new to report. Both places afford interesting fields for Church work, and which I regret to say, I have not with my other duties felt able to give. The numbers present at the services and the devout attention both to the prayers and the teaching were all that one could desire.

These outward signs of progress are, I trust, but a faint indication that our people are also growing in spiritual things.

During the past year I have had many evidences that

God's Spirit is leading some at least among us to the appreciation of a higher life.

Baptisms, 9; Adults, 3.—Total, 12. Marriages, 6; Burials, 17.

Receipts—Amount of offertory, \$229.67; Easter offering, \$17; Other donations and collections, \$570.99.—Total, \$817.66.

Expenditure—Assessment, \$500; Church or Parsonage improvement, \$125; Other purposes, \$93; Church Society, \$41.63; Guarantee Fund for Church extension, \$7.19; Bishop's College, \$5.09; Endowment, \$27; Foreign Missions, \$5; Domestic Missions, \$13.75.—Total, \$817.66.

---

INVERNESS.

The Rev. P. Roe reports:—

The Sunday and other services of the Church have been held regularly at St. Stephens' Church and the Church of the Ascension, Campbell's Corners, throughout the year. The attendance has been good, unless the weather was stormy. At the urgent request of Mr. E. G. Palmer, agent for the Messrs. Hall, I have again begun to hold a monthly service at Becancour Station. I began to hold these services in June. I generally have a congregation of 16, chiefly composed of the members of Mr. Palmer's family, and the family of the late David Johnston, of the Johnston House.

Our Sunday Schools have been very well attended during the past season. St. Stephens' Church school has an attendance of some 50 children. I superintend this school myself. Mrs. Roe has a Bible class for girls, and Miss Roe has one for boys—both classes well attended. Mr. John L. Brown, church-warden of the Church of the Ascension, superintends that school, which numbers about 30 children; he is assisted by Mr. Austin and Miss Mary Morris. The singing and chanting is very good in both Churches. My daughters have charge of the organ and singing at St. Stephens' Church, and Miss Ellen Brown is organist at Church of the Ascension, ably assisted by her sister, Miss Barbara Brown, and Miss Dorothy Young in the singing and chanting.

We had an official visit of inspection from the Rural Dean, Rev. J. B. Debbage, B.D., on the 17th March. The Rural Dean was accompanied by the Rev. R. Hewton, Upper

Ireland  
veyed  
visit w  
Debbage  
into R  
be gla

In  
sionar  
under  
wome  
eveni  
emple  
of we  
Whil  
zine—  
"The

It

inter  
miss  
or se  
on f  
Only  
the  
priso

T  
and  
feeli  
barl  
adm  
disp

I  
Mis  
min  
est  
den  
tha  
mo  
the  
II

re  
th  
an

Ireland, who drove him down from his mission, and conveyed him to Leeds the same evening. This is the first visit we have had from a Rural Dean for nine years! Mr. Debbage was very painstaking and careful in examining into Registers of Documents, Insurance, &c. We would be glad to have him call again soon on his official rounds!

In June last, a branch of the "Woman's Auxiliary Missionary Society" was organized at St. Stephens' Parsonage, under the presidency of Mrs. Roe; it now numbers *sixteen women*. They meet once a month for a few hours in the evening, open with singing a hymn and prayer, and then employ their time, two or three hours, in doing some kind of work, to be disposed of hereafter for Foreign Missions. While they work, one reads from some Missionary Magazine—the "Church Missionary Intelligencer," the "Net," "The Gleaner," and "Our Work."

It is most gratifying to us all here, to see how very much interested the women are in the accounts read to them of missionary work. The people in our rural parishes never, or scarcely ever, have heard of the great work that is going on for the Lord Jesus, in the distant parts of the world. Only a month ago, my youngest daughter, read to them the Diary of the late Bishop Hannington written when a prisoner, just before his martyrdom.

The vivid picture he there jots down of his sufferings and endurance and *faith in God*, I am told produced a feeling of *deep emotion*, indignation loudly expressed at his barbarous treatment, pity for his sufferings; wonder and admiration at the patient, almost Christ-like manner, he displayed.

I do not anticipate much pecuniary benefit towards the Missionary Fund, but I am fully persuaded in my own mind, that these women's meetings are *priceless*, not to be estimated by *dollars and cents*. They seem to have a wonderfully *harmonizing* effect upon the heart, leading those that hear these accounts of heroic suffering to enquire more of the *Master*, for whom they have cheerfully devoted their lives; and shall we not hope to *love Him* and *follow Him more faithfully*.

I am sure there is no branch of the work in our Missions, if *reverently* and *prayerfully* carried on, more calculated, under the Divine blessing, to influence the heart and conscience, and lead the people to think more of Christ, "and to sur-

render their hearts to Him," than these Women's Missionary meetings.

We have lost several members of the Church during the past year. Some have died, others have left this part of the Province. Robert Gunston, an old and respected member of the Church, died in the early part of the year, his aged widow died lately, both sincerely pious Christians. John Sturgeon, one of our oldest members, was killed, being thrown from his waggon and died instantly; he leaves a large family of sons and daughters, members of the Church. William Joliffier, a middle aged man, very well conducted, and a good Christian, lost his reason, and committed suicide, his old father near ninety, dying a few days after, from the shock sustained by his poor son's awful death.

Major O. Hunter, one of our principal members at Campbell's Corners Church, removed with his family to Danville in the fall; we miss him very much, in many ways, as he was always foremost in helping in all Church work.

The financial arrangement with the Diocesan Board has not been carried out satisfactorily. I have written to the Lord Bishop, and explained the reasons why it is so. So I will not enter into particulars here. No doubt his Lordship will lay the whole matter before the Board. I may be permitted however to say that there are a number of persons in this Mission who put their names down for sums which they have never paid, now running for three or four years, and the Church Wardens say they cannot collect from them! So a considerable amount of arrearage has accumulated.

Baptisms, 6; Marriages, 2; Burials, 5.

	<i>Church of the</i>		<i>Total.</i>
	<i>St. Stephens.</i>	<i>Ascension.</i>	
Offertory . . . . .	\$25 42	\$32 69	\$58 11
Bishop's College Endowment . . . . .			27 50
Special donations to Choir . . . . .	11 20	32 00	43 20
Assessment for the whole Mission . . . . .			325 00
Fence repairing at St. Stephens . . . . .	10 00		10 00
Church Society, whole Mission . . . . .	24 49	19 97	44 46
Bishop's College, Lennoxville . . . . .	2 00	2 00	4 00
Foreign Missions . . . . .	3 10	4 00	7 10
Domestic Missions . . . . .	1 00	2 00	3 00
Total . . . . .	\$77 21	\$92 66	\$522 37

## IRELAND.

The Rev. R. Hewton reports :—

During the past year the work in this Mission has gone on as usual, steadily and without excitement. There is a marked increase of communicants and some improvement in the attendance at ordinary services. The responding and singing are heartier and those taking part in them seem to be more earnest. A spirit of devoutness, especially among the young, is becoming more manifest.

I am sorry to have to report that my health failed last summer, and I was compelled, at the urgent request of some of the congregation, to take a holiday. Accordingly I left the Mission in charge of Mr. Fred. H. Wood, Lay Reader, went away for two months and visited the Gulf Ports, from which I returned much improved in health. Here I may state that Mr. Woods' kindness in this respect deserves notice. He is ever ready to help in furthering the cause of Christ, and his work is altogether a labour of love, as he has never, to my knowledge, received the slightest acknowledgment in the way of emolument. During my absence, Rev. T. L. Ball, of Windsor Mills, my predecessor in this Mission, Rev. Peter Roe, of Inverness, and Rev. R. W. Colston, of Portneuf, conducted services for me. They have all my most sincere thanks.

Our Thanksgiving Services were very successful. The Churches were decorated with the produce of the field in a manner well calculated to show the merciful and abundant Providence of God. Mr. Colston preached very instructive and interesting sermons to large and attentive congregations.

The benefactor of the Diocese, Robert Hamilton, Esq., has again given us encouragement by donating a liberal bonus for the augmentation of our Endowment Fund, provided we made up \$50, which was promptly done, thus adding to it the handsome sum of \$200.

Our best thanks are due to Mrs. Williams for a bundle of useful and warm clothing, which has been distributed.

The general depression in business is felt very much here; consequently at one time the assessments were not so promptly paid as usual. We are living in hopes that the expected wave of good times will strike us soon.

We have been visited with a great deal of sickness last spring and this autumn. Diphtheria carried off several

missionary

ring the  
rt of the  
member  
his aged  
s. John  
l, being  
leaves a  
Church.  
nducted,  
ted sui-  
ays after  
eath.

t Camp-  
to Dan-  
y ways,  
work.  
ard has  
n to the  
p. So I  
ordship  
permit-  
s in this  
ch they  
rs, and  
em! So

Total.  
858 11  
27 50  
43 20  
325 00  
10 00  
44 46  
4 00  
7 10  
3 00

522 37

victims. Typhoid fever also is prevalent in the mining districts.

Owing to so many home calls we have not been able to do so much for the Church Society as last year.

*Trinity Church, Maple Grove*—Services were held in this Church every Sunday and chief Holy-days, with special services and a course of lectures during Lent. The Ladies' Association is still in active existence under the presidency of Mrs. F. H. Wood. This organization was the means of procuring part of the money required for the Endowment Fund, a beautiful carpet for the chancel of the Church and a set of iron altar-rail standards.

A new fence has been built round the Church graveyard, and one side of the Church roof has been re-shingled.

I expect to have the Church school going again. A gentleman from Ottawa, Mr. Joseph Ringland, has been engaged to teach. He brings the highest testimonials as an efficient master.

Mrs Henry Wood still continues her valuable services as organist.

The Sunday School has been conducted by Messrs. W. G. Stewart and Henry Wood. Attendance good and scholars attentive and appreciative. Mr Stewart has also a Sunday School in his own house at hours when there are no services in this part of the Mission.

*Christ's Church, Lower Ireland.*—Services are held in this Church every Sunday and on chief festivals with special services and lectures as in Trinity Church. The singing has improved here owing to regular weekly practices which I instituted lately. We have secured the services of Miss Maggie Cross, of Maple Grove, as organist, which helps to make the services much more cheery.

Mrs. Little, Mrs. Wm. Johnson, Miss Bessie Porter and Miss Kerr collected money for procuring a carpet for the chancel, choir steps and cocoa nut matting for the aisle. They raised also the required amount for the Endowment Fund.

I collected sufficient money to purchase a set of polished brass altar-rail standards. Thus our wants are being gradually supplied. We need a bell (for which I have \$100), a new organ, and a Baptismal Font. I hope to have all of these before many years.

There are two Sunday Schools in this part of the Mission. That held at the Church is conducted by Mr. Peter

Ward  
rang  
have  
libra

A  
hall  
sents

H  
unal

He i  
thin

ligh  
S

sam  
Sun

lar.  
ren

The  
Wa

win

fail

tim

mo  
an

gat

als

ste  
Th

ev  
sta

As

On

F

D

C

B

E

E

C

Ward and is successful. The other is in the tenth range school house and is in a flourishing condition. They have raised \$20 to secure the nucleus of a Sunday School library.

A very successful Christmas tree was held in the Church hall on Christmas eve. There was a large number of presents and the Clergyman was well remembered.

Here as in the other places I must again testify to the unabated kindness of the people towards their Clergyman. He is never without their sympathy and support in everything he attempts. In this way his labours are made lighter and his burdens more easily borne.

*St. Luke's Church, Adderley.*—Matters run on about the same here as last year. Services are held every second Sunday and are well attended. Communicants are regular. We have secured a set of duplex burner lamps, which render it possible to hold evening services when necessary. The money was collected by Mr. James Henderson, Church Warden. I intend giving a few evening lectures this winter on Church principles and teaching.

*Keough's Range.*—I am sorry to say that on account of failing health I was obliged to give up these services for a time. However they are resumed again and are held monthly on Sunday evenings. They are well attended, and I hope will eventually become a good Church congregation.

*Black Lake Station.*—Services were discontinued here also, owing to the above mentioned reason. I have taken steps to arrange for opening them up again after New Year. The prospects seem brighter and more encouraging than ever, and I hope to have a good report to send in from this station at the end of next year.

Baptisms, 24; Marriages, 7; Burials, 12.

	<i>Trinity Church.</i>	<i>Christ's Church.</i>	<i>St. Luke's Church.</i>	<i>Total.</i>
Assessment.....	\$300 00	\$250 00	\$40 00	\$590 00
Offertory for general purposes..	50 75	45 06	4 02	99 83
Foreign Missions.....	1 20	2 50	1 00	4 70
Domestic Missions.....	4 00	3 00	2 00	9 00
Church Society.....	20 89	8 12	1 50	30 51
Bishop's College.....	2 00	2 00	1 00	5 00
Easter offering.....	4 25	8 25	....	12 50
Endowment Fund.....	25 00	25 00	....	50 00
Endowment of Bishop's College	....	....	....	42 00
Church improvement.....	55 00	112 00	10 00	177 00
Total.....	\$463 09	\$505 93	\$59 52	\$1,020 54

## KINGSEY.

The Rev. J. S. Sykes reports:—

It is a pleasing duty to begin my report with sincere thanks to Mr. Robert Hamilton, the friend of all the Churches and congregations in the Diocese, for another generous gift of \$150, to which we added \$50; increasing our Endowment Fund by \$200. This gift was placed to the credit of the Mission in January of the present year.

The services have been regularly maintained throughout the year—congregations about the same as formerly, Sunday Schools show a marked improvement in numbers and regularity of attendance. The relations between clergyman and people, cordial and pleasant.

In July last the Venerable Archdeacon Lonsdell took up his residence in Kingsey. I am greatly indebted to him for assistance in the services at Spooner Pond, and have been much cheered by the sympathy and wise counsels of an elder brother in Christ.

At the suggestion of Mrs. Lonsdell I have opened a Bible-class for adults at Spooner Pond, and except when bad weather made travelling impossible, the attendance has been very good indeed, the Church being half filled.

I have to thank W. John Wadleigh, sur., for the gift of a valuable horse, also my thanks are due to Messrs. John Wadleigh, Henry McMannis, John Moore, and Joseph Lodge for a liberal supply of hay. I am indebted to my people generally for unvaried kindness and many timely presents. "The lines are fallen unto me in pleasant places."

Without knowing what other Missions may be able to report, I think our special collections will compare favorably with them if account is taken of the smallness of our numbers.

Our assessment not being fully subscribed for, is a sore tax upon the ingenuity of the Church Wardens to meet it.

The attendance at Holy Communion shows no falling off—some taking advantage of the opportunity of communicating twice in the month. St. Paul's, and Spooner Pond being only four miles apart, fortnightly communion would be possible to all communicants of both congregations.

Let us hope that some day people will understand that more spiritual life is the promised result of more spiritual food.



In addition to other collections we sent the sum of \$8.04 to Compton Ladies' College

Baptisms—Infants, 9; Adults, 2.—Total, 11. Marriages, 5; Burials, 2.

	<i>St Paul's.</i>	<i>Holy Trinity.</i>	<i>Spooner Pond.</i>
Expenditure—Assessment.....	\$250 00	\$150 00	\$115 00
Other purposes.....	20 00	15 00	15 00
Easter Offering.....	4 62	2 44	8 57
Church Society.....	9 56	6 22	12 58
Guarantee Fund for Church extension.....	8 00	6 00	6 00
Bishop's College.....	1 50	1 20	2 10
do Endowments.....	16 00	.....	.....
Foreign Missions.....	0 74	1 00	1 00
Domestic do .....	3 75	2 57	5 40
Total.....	\$314 17	\$184 43	\$165 65

#### LAKE BEAUPORT AND MONTMORENCI.

The Rev. W. S. Vial reports:—

The services have been conducted with regularity during the past year and have been well attended. For the music we are indebted to Miss Annie Montgomery, who plays the harmonium and conducts the singing, very rarely missing a service in spite of long distance and sometimes of bad weather.

The Church has been further improved since last report by outside painting, &c., the substitution of a new lancet shaped window at the east end for the old ordinary house window, and of a decent vestry at the west end instead of an old faded curtain in the chancel.

Besides these improvements a long felt want has been supplied by the getting a new altar and altar cloth—the latter made by St. Matthew's Guild. Towards this \$15.75 was kindly collected by Miss Etta Montgomery from the people themselves, who showed great willingness to do what they could, besides which other friends contributed. But such handsome additions to our little Church could never have been obtained had it not been for the kindness of the Guild which made a gift of the beautiful work, be-

sides a grant of \$10 to pay for the materials; and there is still another gift to mention, viz.: a complete set of fair linen, the smaller pieces from the Guild and the long cloth from Miss Price and Miss Pruman (sister Mary), the former supplying the linen, while the exquisite work was done by the latter.

This kind encouragement has awakened a new interest, and I trust a loving and lasting one, in the Church.

*Lake Beauport.*—Baptisms, 1; Burials, 1.

Expenditure—Assessment, \$40; Church improvement, \$42.69; Church Society, \$10.08; Foreign Missions, \$0.44; Domestic Missions, \$1.50.—Total, \$94.71.

*Montmorenci.*—Baptisms, 1; Burials, 1.

Receipts—Amount of Offertory, \$21.73; other donations and collections, \$17.37.—Total, \$39.10.

Expenditure—Towards stipend, \$20; other purposes, \$13.45; Church Society Pension Fund, \$2.35; Bishop's College, \$1; Domestic Missions, \$2.30.—Total, \$39.10.

---

LARBADOR.

No report. Vacant. See school report, page 15.

---

LEEDS.

The Rev. J. Kemp reports:—

In this Mission there is little new to report. The usual round of services and other parochial work, with but little variation, forms the substance of the same story told from year to year.

*St. James, Leeds.*—This congregation as yet holds its own, the attendance being quite as large as in former years. We have a Sunday School here in the summer season, which is served by the faithful Mr. Bayne, assisted by some ladies of the congregation, and in which, once a fortnight, I take part myself. Mr. Bayne's long and faithful services were, I am glad to say, recognized, as were those of the organist, by the congregation getting up a small present for each. Services here each Sunday, morning and evening alternately, or I may say particularly each Sunday evening and once a fortnight in the morning.

*St. A...*  
ing and  
Sunday  
gregati  
Several  
Inverne  
I regret  
one to

*Brou...*  
taking  
left, of  
of the  
bute.

once a

*Beal...*  
day aff  
vices  
settled  
contril  
hold of  
the W

*Visi...*  
owing  
for mo  
the sic  
and de  
the ste  
the fir

*St*

charg  
kindl  
as lay  
and v  
twice  
he w  
He a  
took  
adm  
and  
last

B

R

and

*St. Mark's, Kinnear's Mills.*—Here the services are morning and afternoon alternately, except on my Broughton Sundays, when the morning service is omitted. The congregation is much smaller than it was, owing to removals. Several families that used to attend St. Mark's, now go to Inverness or Lower Ireland, where they properly belong. I regret to say we have no Sunday School here—can get no one to take charge. Holy Communion bi-monthly.

*Broughton.*—The Protestants are selling out and French taking their place. There are only about fifteen families left, of whom about twelve are normally Church, but some of them practically nothing—never attend, never contribute. Services here once in six weeks; Holy Communion once a quarter; no Sunday School.

*Beattie Settlement.*—Service here once a fortnight on Sunday afternoon during the summer season, with other services during the winter. About 20 Church families are settled in the neighborhood, who turn out every week and contribute a small amount to the Leeds assessment. I also hold other week services in school-houses, thus bringing the Word to those who seldom attend Church.

*Visiting.*—The visiting has not been so thorough this year owing to Mrs. Kemp's protracted illness, making it difficult for me to leave home save for public services and visiting the sick. Besides I am getting old and the worse for wear, and do not feel able to do as much as I once did, or to face the storms and snow-drifts. The statistical report will tell the financial story.

*St. Sylvestre, St. Giles and St. George.*—Last winter I took charge of this Mission for three months, the Lord Bishop kindly giving permission for me to employ Mr. John Smith as lay assistant, who rendered good and efficient service, and was very well received by the people. Mr. Smith went twice to St. George and once to Cumberland Mills, where he was warmly welcomed and his services appreciated. He also took St. Giles and St. Sylvestre several times, or took my services in Leeds, when I went to those places to administer the Holy Communion. I was twice at St. Giles and three times at St. Sylvestre. There were severe storms last winter, and the congregations were small.

Baptisms, 21; Burials, 11.

Receipts—Amount of Offertory, \$75.50; other donations and collections, \$354.50.—Total, \$430.

Expenditure—Assessment, \$280; other purposes, \$78.20; Church Society, \$46.70; Bishop's College, \$4; Foreign Missions, \$6; Domestic Missions, \$5.35.—Total, \$420 25.

LENNONVILLE.

The Rev. A. C. Scarth reports:—

It may be well to explain with regard to the financial statement that the item "Church Society" is made up of subscriptions \$80 05, and Thanksgiving offertory for Pension Fund \$14. "Objects outside" are offertory for deaf mutes \$5.35, and for King's College, Windsor, \$5.60. To Foreign Mission, the Missionary Union has contributed \$6, and to Domestic Missions \$51.40.

Our Missionary Union has now been in existence upwards of ten years. Sometimes vigorous, sometimes feeble, so far as numbers are concerned. First established in quiet humility by a few pious women who agreed to meet together once a month, to pray for the extension of Christ's Kingdom, it still continues its unassuming work. During the past year it has become without losing its individuality, a part of the "Woman's Auxiliary" to the Canadian Church's Board of Foreign and Domestic Missions. Once a month we meet for prayer and reading missionary intelligence. We collect funds for the support of an Indian child in the Wawanosh Home, and we hope to be able to extend our work in collecting for the Mission field generally.

I may also notice our Woman's Guild established for work in the parish. Of its usefulness and efficiency we have again and again had ample proof. More than once has it come to the assistance of the Wardens when the contributions of the congregation have fallen short. A few weeks ago, the Guild paid for the shingles for re-roofing the Church, and has now undertaken to pay for the enlargement of the Sunday School room just completed, which gives us a hall large enough for lectures and all kinds of social gatherings.

There is nothing to report in connection with the parish beyond the ordinary work of the year. The regular services and celebrations of the Holy Communion have been held without interruption. On Easter Sunday we had two celebrations, and one hundred and ten communicants. The

average  
thirty-five  
Baptist  
31; Mar  
Receipt  
Fund (G  
donation  
Expen  
improve  
Society,  
ment, \$1  
\$10.95;  
\$58.05.—

The R  
Havin  
of last S  
of its pr  
nesday  
Sunday  
those of  
like. I  
are wel  
ly gives  
purpose

The i  
has a n  
ance o  
numbe  
to the  
house.  
the lad  
\$27, to  
acknow  
parish  
kind a  
and S  
which  
The v  
which  
to, ha

average number of communicants for the year is about thirty-five.

Baptisms—Infants, 23; Adults, 4.—Total, 27. Confirmed, 31; Marriages, 10; Burials, 22.

Receipts—Amount of Offertory, \$402.17; Sustentation Fund (Envelopes), \$646.42; Easter Offering, \$33.97; Other donations and collections, \$500.25.—Total \$1582.81.

Expenditure—Assessment, \$803.26; Church or Parsonage improvement, \$77.15; Other purposes, \$363.53; Church Society, \$94.05; Bishop's College, \$9.20; Bishop's Endowment, \$142; Objects outside of the Diocese and Parish, \$10.95; Foreign Missions, \$14.50; Domestic Missions, \$58.05.—Total, 1,577.69.

---

#### LEVIS AND SOUTH QUEBEC,

The Rev. M. Geo. Thompson reports:—

Having only been in charge of this Parish since the first of last September, I am not in a position to speak accurately of its prosperity. Since my arrival, the Sunday and Wednesday evening services have been regularly kept up. The Sunday services have been fairly well attended, but those on Wednesday evenings not nearly as well as I should like. I have held occasional services at Hadlow, which are well attended, and are always hearty. Mr. Drake kindly gives us the use of one of the rooms in his house for this purpose.

The Sunday School, which is held on Sunday afternoon, has a membership of forty scholars, with a regular attendance of about twenty-four, and in addition to these a number of children at Hadlow, who are too young to walk to the Parish Church, are taught by Mr. Sample at his own house. On the occasion of my moving into the Rectory the ladies of the congregation presented me with a purse of \$27, towards furnishing my study, and besides this, I must acknowledge many kindnesses received from many of my parishioners since my arrival. Through the efforts of our kind and efficient Church Wardens—Messrs. T. A. Poston and S. T. Brown—the Rectory has undergone many repairs, which have added much to its comfort and appearance. The windows of the Church have also had to be repaired, which, with some smaller things that had to be attended to, have largely increased our expenses. However, we hope

soon to be able to get all settled. A Ladies' Guild has been started in connection with the congregation which promises to be helpful and beneficial to us all. Mr. Ashe, of the Observatory, Quebec, kindly came over a few weeks ago and gave us an interesting lecture—for which kindness we were all very thankful.

Lastly, I have to thank the Revds. Dr. Roe, M. M. Fothergill, T. Richardson, R. Ker and L. W. Williams for help in my work; but especially must I thank the Revd. T. W. Fyles, who is always ready and willing to help me in every possible way.

Baptisms—8. Marriages, 1; Burials, 5.

Receipts—Amount of Offertory, \$362.56; Amount of Pew Rents, \$364.25; Easter Offering, \$46.70; Other donations and collections, \$261.63.—Total, \$1,035.14.

Expenditure—Amount towards Stipends, \$600; Church and Parsonage improvements, \$264.70; other purposes, \$168; Church Society, \$27.50; Bishop's College Endowment Fund, \$25.—Total, \$1,085.20.

---

MAGDALEN ISLANDS.—No report.

---

MAGOG AND GEORGEVILLE.

The Rev. J. Hepburn reports :—

There is not much of an exceptional nature to report this year. The work of past years has been continued with little change. Yet I feel that we have better ground of hope for our Mother, the Church. It is particularly gratifying to me to record the awakening of interest among the younger members of the two principal congregations. They have not only greatly strengthened my hands by the assistance rendered in different ways, but also by sustaining my spirit which, in the midst of cares and trials, is tempted to give way.

In Magog a Ladies' Guild was formed shortly after New Year, and it has done good work already, attaching the members each to other and bringing all, I trust, nearer to the Common Head. All who work for God have their reward with them whilst occupied in it.

The  
and C  
Currie  
whose  
to the  
Assiste  
the su  
In  
lessen  
In  
vanish  
A t  
trict v  
servic  
attenc  
Fit  
of opp  
on th  
espec  
boast  
he d  
chang  
sion  
Ge  
Dr. F  
made  
also  
year  
M  
the s  
sude  
yard  
of fi  
num  
iner  
M  
Har  
not  
F  
Ma  
F  
\$1  
\$9

The Sunday School record is comforting, both in Magog and Georgeville. A new school was opened in the Currier District (four miles from Magog) by Miss Merry, whose experience for several years past recommended her to the undertaking, and I cannot speak too highly of it. Assistance was kindly given her by Miss Cummins during the summer months.

In Magog the balance on the Parsonage has been lessened by \$260.

In Georgeville the debt on the tower has all but vanished through the diligence of the Ladies' Guild.

A third Guild is being organized in the Bachelder district under bright auspices. Here I have a very interesting service fortnightly on Sunday afternoon with a steady attendance of 30-40.

*Fitch Bay*—My last formed outstation has had a good deal of opposition from the combination of several denominations on the spot, but I have had no little encouragement, and especially from my intercourse with a man who had boasted of his infidelity all his life till near the end, when he despatched a messenger for me. His very striking change of conduct before death left, I trust, a good impression on many.

Georgeville has decidedly improved in financial matters. Dr. Keyes, a strong advocate of the envelope system, being made Warden, has met all liabilities to the Board and has also paid about \$20 on the arrears that hung over us for years.

Mr. Talbot, Warden of many years' standing, who saw the struggling Church through many difficulties, died very suddenly in a ripe old age and was buried in the little yard where he had seen many laid away, a large number of friends gathering to show respect and sympathy. The number of funerals is great, the number showing the increased demand for the ministrations of the Church.

Magog is determined to profit by the offer of Mr. R. Hamilton to increase the Endowment, but as the sum is not complete it cannot appear in this report.

Baptisms—Infants, 18 ; Adults, 5.—Total number, 23 ; Marriages, 1 ; Burials, 15.

Receipts—Amount of Offertory, \$464.55 ; Easter Offering, \$15.85 ; other donations and collections, \$433.35.—Total, \$913.75.

Expenditure—Assessment, \$46.25 ; Parsonage, \$260 ; Church Tower, \$100 ; other purposes, \$74.40 ; Church Society, \$10.10 ; Bishop's College, \$2 ; do Endowment, \$8 ; Foreign Missions, \$5 ; Domestic, \$8.—Total, \$913.75.

---

MALBAIE AND POINT ST. PETER.

The Rev. G. R. Walters reports :—

I am happy to report that I have been able to keep all my appointments for service with some degree of regularity, both Sunday and week-day, Fast and festival, throughout the year, with the exception of a three weeks' vacation, taken out of my Mission in the month of August.

My Sunday services in St. Peter's Church, Malbaie, are generally very well attended, and I am pleased to notice a marked increase, both of young and old persons, at the regular monthly celebration of the Holy Communion.

In this, I feel that my preaching and exhortation has not been in vain, for many come now regularly who used never to come at all. Our regret here is the loss of so many young people from the Mission, who helped us with our singing in Church. They have gone off to our large cities to seek employment. I am now forming a choir of boys, and I hope some of the young men who can sing will come to the front and help us in this respect. I purpose placing them in the chancel, thus I hope this summer to throw more brightness into our services.

At the Corner of the Beach, I have given them on an average two or three services a month, though I am only supposed to go there once a month, and on that day to give morning and afternoon services—this I do—returning to Malbaie, generally in time for evening service, unless otherwise hindered. My other service at Corner of the Beach being of an afternoon between my regular monthly visit. Here the eleven families, who comprise the Mission, all assemble regularly, and take their full responsive part in the service, and are regular attendants at Holy Communion. At the Barachois school-house, eight miles from here, I have been going for service, during the summer, once a month ; here the Methodist preacher from "Cape Ozo" comes also monthly. I am sure for the "two families" who call themselves Methodists, that live near there, he might as well

spare h  
ceive w  
don thi  
the sch  
people,  
to our  
him at  
are so I  
turn, a  
the Ch  
Duri  
a fortun  
(a men  
miles  
live du  
sea-sid  
upwat  
is our  
are un  
here, a  
to offe  
Sunda  
midst  
am so  
much  
Du  
enabl  
by R  
"Fri  
upon  
derte  
out m  
to m  
to m  
we h  
frien  
next  
\$30,  
bee  
Mis  
ma  
I  
his



spare himself and horse the long journey. I cannot conceive why the Methodist conference do not entirely abandon this "Barachois de Malbaie," for whenever I preach at the school-house, his so-called followers come with my own people, send for me when sick and pay a small subscription to our assessment, whilst I am told many fail to pay to him at all. Thus, I think, where the Methodist adherents are so few, it would be a better policy to leave them to return, as I think they willingly would, to their true mother, the Church.

During the winter months, I have a regular service once a fortnight, in the evening, at the house of a Mr. Syveret (a member of our Church) in the New Line, about five miles from here. It is away here that most of my people live during the winter months, moving back here from the sea-side in order to be near the firewood. I muster sometimes upwards of fifty persons, in a large room, and very hearty is our singing and responding. Many old persons who are unable to come to Church, being so far away, attend here, and many other of my people, who have less excuse to offer for being absent from these services than on their Sundays at Church, because this service is held in their midst. I have got to like these meetings so much, that I am sorry when the winter is over in this respect. I believe much good comes from these cottage meetings.

During the past summer, I am glad to say, we were enabled to take advantage of the very kind offers made us by Robert Hamilton, Esq., and another generous unknown "Friend Indeed," we suppose living at Quebec. Acting upon the advice of Mr. George Fanvel, of this place, I undertook the personal canvass, from house to house, throughout my Mission, and succeeded in raising the required \$100 to meet the offer of \$100 from Mr. Hamilton, and also \$50 to meet the offer of \$150 from our unknown friend. Had we been able to raise \$80 instead of \$50, this unknown friend would have given us \$240. However, we have till next summer given us, in which to raise the necessary \$30, and thus secure the balance. So we have this summer been able to add to our Endowment Fund \$150 from the Mission, and a bonus of \$250 from these kind benefactors, making a total of \$400.

Here I must thank Mr. George Sears, of New York, for his kindness in sending \$25 for this Endowment Fund,

also \$30 from kind friends in England, in which way the sum was made up. My Sunday School has been attended by about 45 children during the summer. I suffer from the want of a couple of teachers to take an interest in a class. Mrs. Chas. Holton has come to the rescue in this respect as often as she has been able, though very often I have to take the whole in one class and centre their attention, old and young alike, as best I am able. My Lending Library is very much appreciated. I can see this by the way books are taken and returned. I am only sorry that we have not more books. I would be glad should any kind friend having a few books suitable for a lending library, and willing to dispose of them, if he would box them up and send addressed (by SS. Miramichi) to Point St. Peter.

We look forward with pleasure to a visit this summer from his Lordship the Bishop. I fear I shall not have such a large class to offer for confirmation this year as when he last visited us, when I presented 83 persons. I am happy to say I have this year taken up all the collections for outside objects which I am expected to do. Still I am sorry they have not been larger. This shows our true financial condition and is really a fair way in which to judge the worldly prosperity of my congregation, though oftentimes we have suffered financially owing to the inclemency of the weather on the particular Sunday when the special offertory was to be taken up. In the month of June my congregation formed a kind of "Bee" and set to work and put a new paling fence around half of our church yard: the other half was built by contract at a cost of twenty dollars. We have now a neat fence enclosing the whole of the burial ground.

We have just paid our insurance of \$20 to the Imperial Fire Insurance Co.

I wish to thank those members of our Church who helped us with our Tea Party, which brought us in \$83. I must thank also Mrs. Williams for her accustomed goodness in sending us a small bale of warm articles, and to Mrs. J. Hamilton for a barrel of warm clothing for our poor; also to Mr. William Withall (late of Quebec), now of Montreal, for upwards of \$30 worth of articles to the same fund.

I must acknowledge the great help the wardens have received this year from Mr. Arthur Collas, of the firm of Messrs. John and Elias Collas, by whose exertions nearly

all the  
when  
grou  
Th  
existi  
the v  
whol  
asses  
riche  
Ba  
Re  
Stipe  
Othe  
Ex  
impr  
\$3;  
purp

T  
T  
T  
firm  
Bro  
take  
sup  
Mis  
nee  
M  
chi  
bu  
Th  
ch  
an  
gif

m  
w  
bl  
th  
su

all the year's assessment has been collected in, and at a time when the amount of assessment looked far in the back ground.

There is, I am thankful to say, a good Church feeling existing throughout the mission. The only drawback in the way of doing more for Church work is, the people as a whole are really unable of themselves to do so. Whilst our assessment increases over us, my people do not grow any richer to meet the increase.

Baptisms, 17; Marriages, 2; Burials, 5.

Receipts—Amount of Offertory, \$24; Subscription to Stipend and Pew Rents, \$368.23; Easter offering, \$0.87; Other donations and collections, \$150.00.—Total, \$543.10.

Expenditure—Assessment, \$330; Church or Parsonage improvement, \$30; Church Society, \$5.50; Bishop's College, \$3; Foreign Missions, \$2; Domestic Missions, \$2.60; other purposes, \$170.—Total, \$543.10.

---

#### NEW CARLISLE AND PASPEBIAC.

The Rev. Thomas Blaylock reports:—

The year opened with a black outlook for this parish.

The failure, early in January of the two great fishing firms of Messrs. Chas. Robins & Co., and LeBoutillier Bros., was a financial disaster that threatened ruin. It will take years to recover our former standing. From a self-supporting parish, we are put back into the position of a Mission again, as regards our power of raising the sum necessarily required to retain our former status.

Messrs. Chas. Robin & Co. have been, from the first, the chief pillars of the Church here in Paspebiac. The very buildings owe their existence to them and their employees. They have also ever been ready to aid in all works of charity. The loss of the firm's subscription of \$144.00 per annum was a very heavy blow, as was also the loss of their gifts to the special collections.

To make matters worse, and the trial harder, most,—I may say nearly all,—of the parishioners in Paspebiac who were regularly employed by them as ship-carpenters and block-makers, &c., have now lost their work, thus lessening their ability to keep up,—much less to increase—their subscriptions in order to cover the deficiency.

True there are some here as elsewhere who "could if they would" but lack the will. They forget the command of the Prophet Malachi "Bring ye all the tithes into the store-house, that there may be meat in mine house, and prove me now herewith saith the Lord of hosts." They care little for the promised blessing; see, "if I will not open to you the windows of Heaven, and pour you out a blessing, that there shall not be room enough to receive it."

The trustees of the firm of Chas. Robin & Co., however, kindly sent me a cheque of \$50.00 at the end of the year, which will I suppose be, for the present, their subscription, as on their visit here, they gave me to understand, that the former amount would have to be, very materially, decreased.

The Church has also sustained a great loss in the removal of J. E. Hue, Esq., the late head agent of Messrs. LeBoutillier Bros. He was for the past two years an active church-warden and always a generous giver in matters connected with Church work. The present church-wardens are equally well disposed, but if the Board had not so generously come to our rescue we should have suffered much as the financial report for this year compared with last shows.

Even New Carlisle has not been unaffected by the troubles in Paspébiac.

Codfish, formerly, was almost the only article of commerce for which the people received cash. Farm produce had to be bartered always. Now the price of everything the people have to sell must be taken out in goods, so that money is scarce; indeed there is little in circulation. The professional men and Government employees who receive stated salaries are almost all Roman Catholics, where as formerly many were members and supporters of the Church. Every one complains of very hard times, but we may, I trust, look for some improvement shortly. We are told that the Baie des Chaleurs Railway is to be built as far as Paspébiac during 1887. If this proves true, it will give work to many, and I hope bring back some of our young people who have left in great numbers to seek work in other parts to the great loss of the Church here.

I have written at some length about our material troubles, but I might have dipped my pen in much blacker ink, and yet, not have gone beyond the mark.

Parish work has been much the same as in the past

years, with the same number of services in both churches, and occasional services at Hopetown. During Advent however I was confined to the house by illness, when Mr. Webb, of New Carlisle, kindly acted as Lay reader. I am also indebted to the Rev. F. E. J. Lloyd, of Shigawake, who preached the Thanksgiving sermons for me.

Mr. A. T. Caldwell, the energetic church-warden of New Carlisle, met with a sad loss in October last. His only son, a bright and promising youth, was accidentally shot through the hand and died a week after. Young as he was, faith in the Saviour upheld him in his sufferings, and he entered into rest, confidently and resignedly.

The Model School in Paspebiac, which I gratefully acknowledge owes its continuance to the grant of the Church Society, is doing good work. It has had to encounter much opposition, from those who do not appreciate educational advantages. Formerly there was only an ordinary common school and I have encountered much ill-will in trying to improve matters and place a good education within the easy reach of all. The removal of Mr. Hue was a loss of \$50.00 a year to its funds, which seemed a death-blow to the school, but the grant of the Church Society set it on its feet again and many of the people are beginning to see the advantage of it. More will in time do so, when they realize that it is for the good of all and not a few. Amongst the subjects taught are Latin, French, Algebra, Euclid, and the usual first year Model School subjects. Especial attention is given to religious teaching in accordance with Church doctrine.

Miss M. Caulfield, formerly of St. Johns' High School, is the present teacher. She gives universal satisfaction, and we hope to be able to retain her services for another year at least.

Baptisms, 40; Marriages, 5; Burials, 13.

RECEIPTS—	<i>New</i>	
	<i>Paspebiac.</i>	<i>Carlisle.</i>
Amount of Offertory .....	\$49 58	\$50 04
“ “ Pew Rents.....	70 37	88 24
Easter Offering.....	10 47	1 80
Other donations and collections ...	116 48	49 30
Total.....	\$246 90	\$169 38

## EXPENDITURE—

Assessment.....	\$99 85	\$90 00
Church or Parsonage improvement		25 00
Other purposes.....	46 36	45 00
Church Society.....	9 70	3 83
Bishop's College.....	2 30	2 00
Foreign Missions.....	3 27	0 60
Domestic ".....	1 36	1 12
Total .....	\$162 84	\$167 55

## NEW LIVERPOOL.

The Rev. F. A. Smith reports:—

Baptisms, 3; Marriages, 1; Burials, 3.

Receipts—Amount of Offertory, \$156.61; Amount of Pew Rents, \$55; Easter Offering, \$9.85; Other donations and collections, \$391.—Total, \$612.46.

Expenditure—Amount towards Stipends, \$322.30; Church or Parsonage improvement, \$36.10; Other purposes, \$264.15; Church Society, \$15; Bishop's College, \$4.98; Foreign Missions, \$5.24; Domestic Missions, \$27.67.—Total, \$675.44.

## NICOLET.

The Rev. E. Cullen Parkin reports:—

Confirmed, 5.

Receipts—Amount of Offertory, \$36; Amount of Pew Rents, \$10; Easter Offering, \$15; Other donations and collections, \$65.15.—Total, \$126.15.

Expenditure—Church yard fence, \$57; Easter Offering and Church expenses, \$51; Church Society, \$6; Guarantee Fund for Church extension, \$5; Bishop's College, \$2.50; Foreign Missions, \$2.65; Domestic Missions, \$2.—Total, \$126.15.

## PORTNEUF.

The Rev. R. Waller Colston reports:—

During the past year services have been held regularly on Sundays and the chief feasts and fasts in Christ's Church.

Hales  
couple  
attem  
of Bat  
ston, c  
Unfor  
Engli  
the ne  
I hop  
adjoin  
Prosp  
famil  
clergy  
child  
Holy  
Du  
small  
kind  
Th  
to re  
work  
Th  
famil  
illne  
sick.  
thes  
worl  
sitat  
five  
Vill  
Mas  
Chu  
B  
M  
\$3.  
M  
imp  
Soc  
\$2.

Halesboro', and the village Church, with the exception of a couple of Sundays when the roads were impassable. An attempt was made to give the people living in the vicinity of Batiséan an occasional Sunday service, Mr. Irvine Johnston, of Batiséan Station, kindly gave the use of his house. Unfortunately Mrs. Johnston fell ill, and as there is no other English speaking family in the immediate neighborhood, the nearest being ten miles off, the idea had to be dropped. I hope only for a time. I regret this very much, for in the adjoining parishes of Ste. Genevieve, St. Stanislas, St. Prospère and Ste. Anne de la Pérade there are a few families, the majority Church people, who only see a clergyman very occasionally. In all these families there are children whose ignorance of the very rudiments of our Holy Religion is simply appalling.

During the past year we have succeeded in paying off a small portion of the debt on the village Church, thanks to kind friends in Quebec and Sherbrooke.

Through Miss Colston's exertions we have \$60 on hand to repair Christ's Church, Halesboro'. This very necessary work will be begun as soon as spring opens.

The past year has been a very sickly one. Few of our families have escaped having at least one case of serious illness. During the year I have paid over 250 visits to the sick. More than six times the usual number. As some of these sick folk lived at a great distance from Portneuf, the work has been very heavy. In one case each visit necessitated a journey of fifty miles by rail and about twenty-five by road.

Through the exertions of the congregation of Portneuf Village, a very fine Chapel Organ, from the factory of Mason & Hamlin, Boston, has been purchased for the Church. I append the usual statistics.

Baptisms, 7; Burials, 4.

Receipts—Amount of Offertory, \$118.71; Easter Offering, \$3.94; Other donations and collections, \$420. Total, \$541.65.

Expenditure—Assessment, \$150; Church or Parsonage improvement, \$160; Other purposes, \$212.55; Church Society, \$11.79; Bishop's College, \$2.50; Foreign Missions, \$2.55; Domestic Missions, \$2.36. Total, \$541.65.

\$90 00  
25 00  
45 00  
3 83  
2 00  
0 60  
1 12

\$167 55

of Pew  
ns and

Church  
264.15;  
Foreign  
\$675.41.

of Pew  
nd col-

ffering  
raatee  
\$2.50;  
-Total,

ularly  
urch.

## QUEBEC CATHEDRAL.

The Rev. G. V. Housman reports:—

In speaking of the Church work connected with the Cathedral, it very naturally becomes divided into two sections; first, that which has reference entirely to the Parish, and secondly—what is done for objects which are not Parochial.

In Quebec, as well as elsewhere, the poor receive the sympathy and the assistance of those who are able to give them a helping hand. In referring to what is being done for the needy it should be well known that there are public institutions supported in a great measure by the liberality of members of our Church, and the Cathedral congregation has never been backward in meeting the calls which are made for these charitable objects.

It is a pleasure to know that there are homes provided for our aged and infirm men and women, also there is an Asylum for orphan boys and another for orphan girls. Thus the destitute are well cared for.

But in speaking of work more exclusively done by the members of the Cathedral congregation, there are some which are worthy of particular notice.

I would say therefore that a special collection is made every winter to provide fuel for the poor, not exclusively for those living within the Cathedral district, but the charity finds a much wider scope. Then there is a clothing society, ably managed by several kind ladies of the congregation, which supplies the wants of those who are scantily clad, and in many other ways the poor are not allowed to be in actual want. From the offertory given on Christmas Day the poor receive a most acceptable donation in food and money.

Another undertaking which claims special notice is the Cathedral Guild. A large number of ladies meet weekly, some employing themselves in making useful articles which have been ordered and others engaged in fancy work which forms a considerable portion of the things which are disposed of at an annual bazaar. The object of the Guild is to provide funds for building a new room for the Cathedral Sunday School, which is much needed. The success which has hitherto attended the efforts of the ladies has been most encouraging for the future.

The  
ed the  
its est  
seem  
futura  
I h  
who  
cours  
siona  
on th  
other  
contr  
Sund  
shov  
but t  
port  
Soci  
But  
for l  
the  
mea  
ly an  
\$20  
and  
tion  
hal  
T  
to r  
it c  
I  
Pe  
dor  
Of  
Gu  
leg  
Fe  
T



There is also a "Band of Hope" which has fully answered the expectations of those who had taken much interest in its establishment. The young people who have joined it seem enthusiastically to enter into the good work, and future satisfactory results may be confidently anticipated.

I have already alluded to good works done towards those who are not included within the limits of the Parish. Of course I refer in a large degree to the aid afforded to Missionary work. It will be unnecessary to enter into particulars on this subject, as detailed accounts are made known in other ways. It is right however for me to say that annual contributions are made, not only after appeals on specified Sundays in the Cathedral, but there is great liberality shown in subscriptions and also in what is given privately, but this cannot be further alluded to. Looking to the support of our own Diocesan needs the report of the Church Society will supply all the information which is interesting. But liberality is not confined to home claims. "The Society for Foreign and Domestic Missions" is not overlooked, as the published accounts will show, and many other commendable objects of a like Missionary character are generously aided. Our Sunday School has promised Rev. E. F. Wilson \$20 annually towards the support of the "Wawanosh Home" and the children have faithfully given their little contributions once a month, so that we have been able to make our half-yearly remittances with great regularity.

This report is prepared in answer to a request conveyed to me by the Secretary of the Church Society. I am sorry it could not be confined within smaller limits.

Baptisms, 25; Confirmed, 16; Marriages, 4; Burials, 20.

Receipts—Amount of Offertory, \$1,759.33; Amount of Pew Rents, \$4,180.09; Easter Offering, \$124.32; Other donations and collections, \$2,297.80.—Total, \$8,361.54.

Expenditure — Amount towards Stipend, \$2,156.71; Other purposes, \$4,788.94; Church Society, \$1,058.80; Guarantee Fund for Church extension, \$205; Bishop's College, \$25; Bishop's College, Endowment Fund, \$33 50; Foreign Missions, \$52.33; Domestic Missions, \$41.26.—Total, \$8,361.54.

## QUEBEC—ST. MATTHEW'S CHURCH.

The Rev. F. J. B. Alhatt, D.D., reports :—

The regular services, etc., are as follows, being with few exceptions the same as before the appointment of the present rector in April, 1885 :—Daily, Morning prayer at Church Home 9 a.m., evening prayer at Church 5 p.m. Sundays, Holy Communion 8 a.m. in winter, 7.30 in summer ; morning prayer 10.30, followed by second celebration on first and third Sundays of month ; Litany, or children's service, 4 p.m. ; evening prayer, 7 p.m. Holy Days—Holy Communion 8 a.m. (or 7.30), morning prayer 10.30., with reading or instruction at evening prayer. The Church is open, for private devotion, every day, from 7.30 a.m. until after even song, or about 6 p.m.

Parochial Associations.—The choir having, besides the regular practice, periodical meetings of its senior members for devotion and conference—Chaplain, L. W. Williams, B.A. ; organist and choirmaster, A. Dorey ; secretary, J. Campbell ; treasurer, C. Teakle ; apparitor, J. Page ; prefects (of boys) J. Falck, F. Lawrence. Auxiliary Choir—consisting solely of women—and taking entire charge of the music at the daily services, at early celebrations and at most occasional services, besides rendering valuable aid (in their place in the nave) to the regular choir—superintendent, Mrs. M. Bell Irvine. Sunday Schools, with 16 teachers, and about 120 children in attendance. Young Women's Guild, meeting weekly for Church needlework, combining also the objects of devotion, religious instruction and mutual communion—president, Miss Price. Mothers' Meetings—held weekly—for promoting needlework and home purposes, also combining devotion and religious instruction—president, Mrs. F. Montizambert. Temperance Association, uniting total and partial abstainers on Church of England principles, meetings weekly, in winter—vice-president, Mr. James Geggie. Classes of men and of women respectively, for Bible study, each fortnightly. Class of young girls, for study of prayer-book, fortnightly. Women's auxiliary to D. & F. Missionary Society, regular meetings every two months, meetings for needlework, etc., fortnightly—president, Mrs. M. Bell Irvine. League of ministering children—for the purpose of interesting and engaging children in labours of love for others, meetings fortnightly—manager, Miss Bennett. Band of Hope, for

enlisting children in temperance work—manager, Miss Bond, meetings fortnightly. Kitchen garden class for instructing young girls in household work, on kindergarten principles—manager, Miss Bennett. Clothing Society, having for its object the providing clothing for the needy—president, Mrs. John Hamilton. District visitors, 9 in number—president, Mrs. Walton Smith, meetings monthly. St. Matthew's Club, open every Thursday evening, affording young men an opportunity for spending an evening in reading or recreation; a debate, or short lecture, on some literary or scientific subject, forming a feature of the arrangements—president, Rev. L. Williams, vice-president, Dr. Montizambert.

In addition to the above are confirmation classes, an association for intercessory prayer, a book depository and a parish library.

The arrangements for meetings and classes given above, do not in most cases hold good in reference to the summer months, when the depletion of the city population renders it impossible to keep them in operation.

Baptisms, 28; Marriages, 5; Burials, 23; Confirmed 31. Church Society, \$1,697.68; Domestic Missions, \$483.81; Foreign Missions, \$239; Bishop's College, \$130; Church Extension, \$732; Support of Church, \$3,533.09; Endowment of Church, \$1,480; Relief of Poor and Other Purposes, \$1,010.18. Total, \$9,305.76.

---

#### ST. MICHAEL'S.

The Rev. A. A. Von Illand reports:—

Baptisms, 4; Burials, 3.

Receipts—Amount of Offertory, \$2,335.06; Other donations and collections, \$1,781.76—Total, \$4,116.82.

Expenditure—Stipend, \$805.89; Church or Parsonage improvement, \$624.67; Other purposes, \$416.41; Church Society, \$964.81; Guarantee Fund for Church extension, \$418.33; Bishop's College, \$22.35; Foreign Missions, \$210.15; Domestic Missions, \$654.21.—Total, \$4,116.82.

---

## QUEBEC—ST. PAUL'S CHURCH.

The Rev. Thomas Richardson reports :—

In reply to your intimation that the Central Board would be pleased to receive a report from me of our Parochial doings during the past year, I would merely remark that in such a small Parish as ours, there is, I am afraid, very little to write about that can be of any public interest.

The Services in Church throughout the year, have been every Sunday morning, with a celebration of the Holy Communion every other Sunday, every Festival throughout the year, every Wednesday and Friday morning and every Thursday evening during the season of Lent; morning and evening prayer every day during Holy Week, and every Thursday evening during Advent. The services on Sunday morning and on the week day evenings are well attended; the responses and singing bright and hearty. At Easter and Christmas our little Church is very nicely decorated by the members of the congregation.

I have also to report that during the year we organised the St. Paul's Parochial Branch of the Women's Auxiliary of the Domestic and Foreign Missionary Society of the Church of England in Canada, and after much deliberation, the members of the same agreed to clothe one of the Indian girls at the Wawanosh Home, and in the Fall, they sent a box filled with everything that was required for such a purpose; and in connection with the same, we have a meeting in the Church, on the first Thursday in each month, when papers are read bearing on some part of the mission field, and a small collection made on behalf of Domestic and Foreign Missions, the chief object being to arouse an interest in missionary work.

Our branch of the Church of England Temperance Society flourishes, and I hope will do a good work; and the same may be said of our Sunday School.

On Advent Sunday Hymns Ancient and Modern were used in our Church for the first time.

We have to thank the Rector and Churchwardens of the Cathedral for their generous help for many years in the way of clothing and fuel for our poor, and we have also to acknowledge with many thanks the sum of twenty dollars from Robert Hamilton, Esq., towards our Poor Fund.

I would also take this opportunity of acknowledging

with much  
ness that  
congregat  
my slight

From t  
paucity o  
and subse  
gation in

Baptism  
Receipt  
\$36.20 ;  
\$665.30.

Expens  
ment, \$1  
\$78.80 ;  
Domestic

The R

That d  
with reg  
Sunday a  
Last L  
E. J. LL  
proved o  
seen by t  
celebrati

The S  
larity on  
numbers  
annun t  
This year  
Homes.  
held last

The V  
only inc  
but also  
tion, wh  
articles  
of the cl  
meets e

with much gratitude the many acts of attention and kindness that I have received from all the members of my congregation, and the hearty response they always make to my slightest wish.

From the financial report it will be seen that when the paucity of our members is borne in mind, our collections and subscriptions will be found equal to any other congregation in the Diocese.

Baptisms, 1; Confirmed, 1; Burials, 1.

Receipts—Amount of Offertory, \$276.85; Easter Offering, \$36.20; Other donations and collections, \$352.25.—Total, \$665.30.

Expenditure—Towards Stipend, \$200; Church improvement, \$18; Other purposes, \$260.06; Church Society, \$78.80; Bishop's College, \$9.25; Foreign Missions, \$14.15; Domestic Missions, \$42.—Total, \$622.26.

---

QUEBEC—ST. PETER'S CHURCH.

The Rev. M. M. Fothergill begs to report:—

That during the year the services have been conducted with regularity. Celebration of the Holy Communion every Sunday and on the principal festivals.

Last Lent the Rector was much indebted to the Rev. F. E. J. Lloyd for an admirable course of lectures, which proved of great value and were evidently blessed of God, as seen by the increased number of communicants at the early celebration on Easter Day.

The Sunday School has been well attended—great regularity on the part of both scholars and teachers. The school numbers nearly 100. The children are pledged to \$10 per annum to the Rev. E. F. Wilson for the Wawanosh Home. This year they sent an extra \$5 for one of the proposed new Homes. An extremely pleasant Sunday School festival was held last summer at the Island of Orleans.

The Women's Auxiliary has done a good work by not only increasing the amount of money raised for missions, but also by stirring up a missionary spirit in the congregation, which has resulted in sending a quantity of useful articles of clothing, etc., to the Diocese of Algoma. Several of the children have organized a Children's Auxiliary which meets every Wednesday afternoon, and much interest is

manifested in the work. The Guild, which meets every Thursday at the Rectory, has also been strengthened during the year by the addition of new members. The object in hand is to provide the necessary funds to erect a Church Hall for Sunday School, temperance meetings and other purposes, a very great need in St. Peter's, as the present school-room under the Church is cold, damp and unhealthy; in every respect a most unsuitable room for parish gatherings.

A branch of the Church of England Temperance Society with Band of Hope has for years been in operation in St. Peter's, but for want of a pleasant meeting room, not a great success. Still good has been done and precious souls reclaimed from the sin of drunkenness.

Confirmation classes are annual with an annual Confirmation on Palm Sunday. This year the Rector has three classes—one some three miles from town—Mrs. Gngy, with great kindness, providing him a conveyance each week to attend the class.

The re-opening of the Woollen Factory has brought some new members to the Church. The factory is well managed by Mr. W. H. Naylor, and it is much to be hoped that this useful industry will prove a success and serve to increase our old country inhabitants.

The Envelope System has been introduced and with success, though the Rector regrets that all the members of the congregation have not yet adopted the system. Daily service had to be discontinued through lack of funds to heat the Church. The great drawback in St. Peter's parish is the want of means for the carrying out of the work of the Church.

The Rector desires to express his heartfelt thanks to the teachers of the Sunday School, to the organist and members of the voluntary choir and to the Church workers generally for their punctual attendance and assiduous care with which they have conducted their several and most important duties. His thanks are also due to the Rector and Wardens of the Cathedral Church, as well as to Robert Hamilton, Esq., and E. J. Prie, Esq., for their kind and generous aid in assisting the poor of the district.

In November the Lord Bishop kindly licensed Mr. Rowland J. Fothergill (who had completed his course at St. Augustine's College, Canterbury), as Lay Reader until his

ordin  
duty  
Th  
been  
inma  
allor  
perf  
of H  
able  
In  
chee  
a go  
hear  
hall  
F  
the  
and  
B  
4;  
R  
tion  
\$38  
E  
\$12  
Gu  
Enc  
me

Fu  
co  
pu  
\$1

ordination in October or removal to some other sphere of duty.

The duties at the Marine and Emment Hospital have been attended to as usual during the year. The number of inmates has been exceptionally small. Every facility is afforded to the Chaplain by the authorities for the proper performance of his duties. Thanks are due to Mrs. Simpson, of Hyde Park Square, London, for regularly sending valuable papers for the patients.

In concluding this report the Rector would say that he is cheered with hearty services, regular and fair congregations, a good Sunday School and many willing workers, but disheartened at the many wants, viz: a new organ, a Church hall, altar cloths, linen, library books, etc., etc.

From the statistical table attached it will be seen that the parish has increased its Church Society subscriptions and offertories by \$18.13.

Baptisms, 10; Confirmed since last report, 14; Marriages, 4; Burials, 10.

Receipts—Offertory and Envelopes, \$516.84; Subscriptions, \$324.25; Easter Offering, \$28; Other Donations, \$387.60.—Total, \$1,256.69.

Expenditure—Towards Stipend, \$300; Poor Fund, \$125.80; Other purposes, \$567.48; Church Society, \$124.77; Guarantee Fund, Missions, \$30.00; Bishop's College and Endowment Fund, \$15.00; Foreign Missions, \$11.55; Domestic Missions, \$82.09.—Total, \$1,256.69.

---

QUEBEC—TRINITY CHURCH.

The Rev. A. Barcham reports:—

Baptisms, 10; Marriages, 2; Burials, 9.

Receipts—Amount of Offertory, \$913.41; Sustentation Fund, \$600; Easter Offering, \$107; Other donations and collections, \$300. Total, \$1,920.41

Expenditure—Amount towards Stipend, \$1,100.00; Other purposes, \$750; Church Society, \$36; Foreign Missions, \$150; Domestic Missions, \$7. Total, \$1,894.50.

---





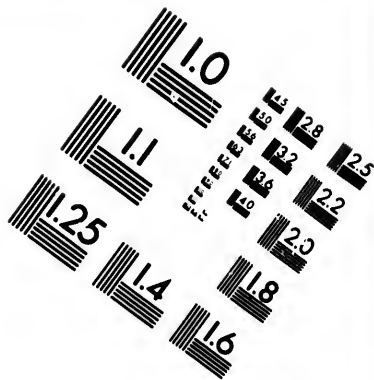
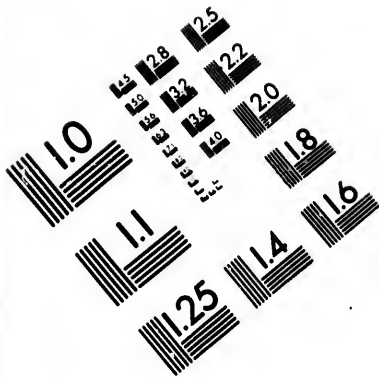

**IMAGE EVALUATION  
TEST TARGET (MT-3)**

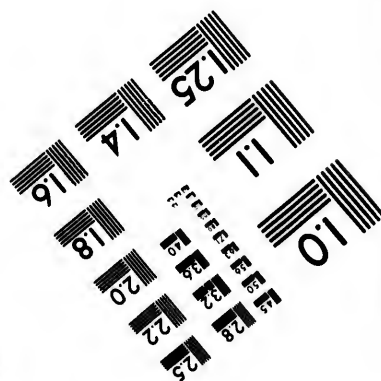
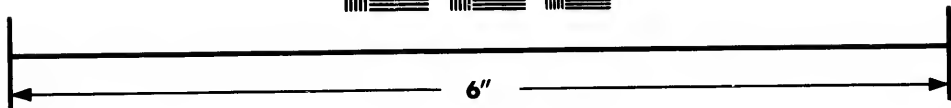
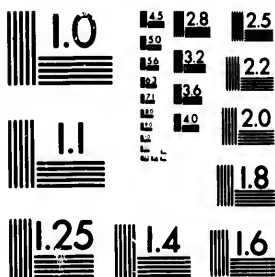

**Photographic  
Sciences  
Corporation**

23 WEST MAIN STREET  
WEBSTER, N.Y. 14580  
(716) 872-4503

2.8  
2.5  
2.2  
2.0  
1.8

10  
5

## RICHMOND AND MELBOURNE.

The Rev. A. J. Balfour reports :—

During the past year Divine Service has been held in St. Anne's Church, Richmond, twice each Lord's Day and chief festivals, once on the Saints' Days and many times besides on week days and nights; in St. John's Church, Melbourne, once each Sunday.

In addition to the above, what with cottage and school-house lectures in remote districts, my appointments during the earlier part of the year numbered eight per week, at each of which an address or meditation was given.

The Holy Eucharist has been celebrated at St. Anne's thirty times, and many times in private to the sick and aged. Our Special Lenten Services were attended with, seemingly, a growing interest throughout; once only did the number present, even on a Wednesday afternoon, fall short of fifty. The natural and hoped for result of this wide appreciation and better use of the Church's Retreat was that never before during my incumbency did so large a number (134), and they so devoutly, draw nigh on Easter morning to partake of the Holy Communion; and never did that blessed day appear to shed brighter or happier rays upon our little flock. Two elements from without contributed to the joy of that day; through the kind offices of Mr. Green and Mr. Brooke unusual care had been bestowed upon the musical part of the Service, and with very marked effect; and furthermore, a number of valuable gifts and thank-offerings had been made to God's House and on that day dedicated to His Service (*viz*) a beautiful altar cloth, eight feet in length, from the Kilburn Sisters; a handsome brass corona, with richly illuminated shades, from Mr. and Mrs. C. P. Cleveland; a pair of brass vases from Mrs. Lloyd and Mrs. Ready; a Brussels carpet for the Sanctuary and Choir, and matting for the nave, from Mr. Wilcocks, Church-Warden; and a kneeling cushion, twenty-four feet long, worked in wools, rich in colours and design, the handiwork (and many long months it occupied), and the loving gift of Mrs. Wilcocks. Subsequently a set of numerals on porcelain, one hundred in number, were given by Mr. Harkom. When the parishioners are led to make such offerings to God one cannot but feel very thankful.

But alas! here as elsewhere, all kinds of soil are to be found, so that one has often much to sorrow for, as well as to rejoice over. The good impressions of Holy Week, with some, how transient are they!

The Church in this Parish has recently sustained a heavy loss in the removal of one who for many years was a most efficient church-warden, a most regular attendant upon all the ordinances of religion, an exceedingly generous contributor to all good works, and one too, who was willing, when need required, to act, and ever acceptably to the people, as Lay Reader. Such men we can ill-spare. This however we know, that wherever Mr. Wilcocks' home may be, he and his family will deem it their privilege as well as duty, thus as far as lies in their power, to further Christ's work at home and abroad.

The Sunday School in connection with St. Anne's has now a very efficient staff of teachers, ten in number. We have endeavored, by means of special services, to familiarize the children with the Church's service, as well as with her history and principles. "The Story of Christmas," "The Story of the Cross," and "The Story of the Resurrection," set to appropriate music, with a few minutes' address between the parts, have in turn formed services at once interesting and instructive.

The children's winter entertainment was, in some respects, the most successful affair of the kind we have had, the little ones having had long and patient training therefor at the hands of the Honorable Mrs. and Miss Aylmer. Advantage was taken by the congregation, at this gathering, to present the rector with a purse of \$67, for which kind expression of good-will, and for the sympathy which prompted it, they have his grateful acknowledgment. The scene of the children's summer outing was, again, the home and grounds of Col. and Mrs. Ready, especial friends of all the little ones of the congregation.

The Ladies' Missionary Union has sent, this year, to the Treasurer for Domestic Missions the sum of \$34.73. A branch of the Woman's Auxiliary has been formed in this Parish, and with it the Missionary Union has been amalgamated. In May last we had the privilege of a visit and an address from the Bishop of Algoma, the collection, on which occasion, amounting to \$16.03, was given to his Diocese. Mr. Journeaux and Miss Cleeve, our two faithful

collectors in behalf of Algoma, have this year sent \$87.50 to that Diocese:—this makes \$874 thus sent, the aggregate of many small offerings. The Women's Guild is still in active operation; nor would it be easy to estimate our indebtedness to the members of that body. The sale of their handwork this year realized \$500 net; and a concert conducted by them, \$80 more. Our wish is to establish a Men's Guild or Club, in connection with the Church,—assured that with their active co-operation much further good, and that in many ways, might be accomplished.

The debt upon our new Church still amounts to \$4,300. During the past year \$750 was paid on account of principle and interest.

Unfortunately a fresh responsibility has lately been thrown upon the congregation of St. Anne's.

During my absence in England, the Rectory with almost its entire contents, and the outbuildings with theirs, were burnt to ashes. The Rev. H. S. Fuller, whom I had left in charge of the Parish, and in occupation of my house, narrowly escaped with his family, a like fate. The building, which was old, was insured for \$700; my furniture, library, &c., for \$1,000—little more than one third of the value. Both amounts have been promptly paid by the "Royal."

With characteristic kindness, purses of \$130 from St. Anne's, and \$20 from St. John's congregation, were with little delay presented to Mr. Fuller:—he too unfortunately having lost many of his personal effects. It is probable that steps will be taken in the early spring to provide the Parish with another Rectory:—this time in closer proximity to the Church, the old one having been more than a mile distant therefrom. We have in the bank, including the insurance money, \$1,100 towards this object. I am exceedingly sorry to say that our Communion Vessels, (a beautiful solid silver set, costing \$228,) and Altar Linen, were in the Rectory at the time of the fire, and were destroyed. On representation of these facts to them, the same kind Christian workers who gave us our Altar Cloth, immediately made and presented to us a new set of Altar Linen, putting thereon much fine needle-work.

Though the notice given them was very short, I received their present in time to bring back with me from England. In common with many other congregations, scattered all over the Christian world, we are much indebted to them,

and ve  
Mr. Ro  
St. An  
I am a  
the ad  
and a  
During  
thoug  
minist

The  
Anne's  
ceived

Dot  
of the  
pass a

On  
Fowl  
a pur  
gratit  
Brook

Bay  
ed, 10

Rec  
Rents  
collec

Ex  
ment  
\$82.8  
Bisho  
tic M

TH

R  
belo  
an  
Prot  
neig  
the  
com  
sun

and very grateful. I am happy to say that, stimulated by Mr. Robert Hamilton's generous offer, the congregation of St. Anne's have recently added \$150 to their Endowment. I am also thankful, for its sake no less than my own, that the adjoining Mission of St. John's, Melbourne, for three and a half years vacant, has now a resident clergyman. During the interregnum, I attended as far as I was able,—though very sensible throughout of the inadequacy of these ministrations,—to its spiritual needs.

The Lord Bishop of the Diocese held Confirmation in St. Anne's Church in June last, when sixteen candidates received the Holy Rite.

Double that number had been under preparation. Some of the absentees were amongst the volunteers, under canvass at the time.

On resigning, in July last, her position as organist, Miss Fowler received from the congregation of St. Anne's Church a purse of \$85, as a small mark of their indebtedness and gratitude for her long and faithful services. Mr. G. Aylmer Brooke, B. C. L., takes her place.

Baptisms—Infants, 34; Adults, 3.—Total, 37. Confirmations, 16; Marriages, 11; Burials, 18.

Receipts—Amount of Offertory, \$498.91; Amount of Pew Rents, \$800; Easter offering, \$52.81; Other donations and collections, \$1,404.13.—Total, \$2,755.85.

Expenditure—Assessment, \$852.81; Church improvement, \$750; Other purposes, \$921.78; Church Society, \$82.84; Guarantee Fund for Church extension, \$75; Bishop's College, \$13.70; Foreign Missions, \$12.49; Domestic Missions, \$122.23.—Total, \$2,755.85.

---

#### RIVIERE DU LOUP (en bas).

The Rev. R. C. Tambs reports:—

Rivière du Loup is the chief town on the St. Lawrence below Quebec. It is French and situated in the heart of an extensive French country. With about twenty-five Protestant families resident and as many more visiting the neighborhood in summer, for it is a watering place, it is the centre of the sole Protestant ministrations for nearly a complete circuit of a hundred miles radius, excepting the summer chaplaincies of Tadousac and Cacouna. At the

present time however the scattered work of the Mission lies chiefly within the North-Western and Eastern radii of the Saguenay and the Intercolonial Railway.

*Fraserville.*—Here in a situation of modest retirement stands the little grey sanded Church with its square bell-tower pinnacled above the trees. On the sunny side, under the plumes of low spreading firs, lie the sleeping ones, among them three clergymen, nearest to the Church the aged E. G. W. Ross, who for 25 years was the faithful missionary in this vast district. I can never look upon his grave without thinking of the many unknown hardships that must have been his when prosecuting his Master's work in a climate so harsh and in those rude days when the present facility and comfort of travel were unknown. No wonder his latter years found him a bed-ridden invalid and all crippled with rheumatism.

The little Church has now seen well nigh half a century and, notwithstanding associations very dear, must in the near future give place to a new and more commodious structure. For the meanwhile its seating capacity has been enlarged by the erection of a gallery across the west end.

The aisles are now comfortably matted; on the altar are usually flowers to tell of God's tenderness, and at Christmas-tide the wide spraying and interlacing fronds of the ever-greens produce a very pleasing effect against the white walls otherwise so blank, but too decrepid to admit of such permanent tinting and illumination as one would like to see. Here the sounds of hearty worship are heard every Sunday morning throughout the year. Miss Hill continues faithfully to preside at the organ, and with a devotedness no less worthy of praise to carry on, with the assistance of Miss Tambs, her little Sunday School.

In the porch hangs, map-like, our "Automatic Tract Distributer." This consists of a system of pockets holding an assortment of tracts so as to display their titles. Above are the words "one cent each, help yourself and pay below." Below is a money box with a card telling the object of the proceeds. The object just now is the payment of the matting.

In this very simple way, occupation is provided for the waiting moments of early comers, much good seed taken home in both senses of the term, and at the same time some practical object furthered.

At  
had  
bill.

To  
a yar  
the l  
for b  
gives  
appe  
warn

Its  
the a  
the p  
hear  
of lu  
of Q  
Mess

It  
so g  
Port  
succ

W  
hou  
laid  
kin  
ful

M  
like  
of a  
wit

\$10  
To  
A.  
rej  
ing

fin  
cas  
an

ne  
th  
tin

At one opening of the box I found that some good soul had managed to squeeze through the aperture a two dollar bill.

To the left of the church yard entrance and within only a yard or two of the Church stands, as an accomplished fact, the Parsonage, long contemplated and assiduously worked for by our kind visitors. The building is commodious and gives general satisfaction both with regard to its external appearance and internal arrangement. It is solidly and warmly built of "deals on on the flat."

Its comfort is appreciated by the Incumbent as well as the advantages it affords him for carrying on the work of the parish. Two instances of noble generosity here call for hearty and grateful acknowledgement. First, a bateau load of lumber from Chicoutimi, given by Messrs. Price Bros., of Quebec; and, secondly, a donation of \$132 worth from Messrs. King Bros., of Rivière Ouelle.

It was this latter firm, it will be remembered, that gave so generously the lumber for our church-building at the Portage, to which, in so large a measure, is due the Church's success at that place.

When I brought my sister from the Townships to keep house for me, it was very gratifying to find carpets had been laid and the rooms otherwise prepared for us through the kindness of Mrs. Ferguson, Miss Telfer and other thoughtful friends.

Mr. Robert Hamilton, to whose munificent generosity we, like most all the missions of the diocese, owe the existence of an endowment fund, this year made another kind offer with a view to the augmentation of the same, namely, of \$100, provided we raised a like sum for the same purpose. To encourage us still further, our respected citizen, Mr. J. A. Jarvis, promised an additional sum of fifty dollars. I rejoice to say that we succeeded, and thus at once increasing our nucleus of \$600 to \$850.

How truly heart strengthening it is for a clergymen to find himself thus furthered in his efforts, especially in the case of one who labours under the drag of languid health and depressing sense of many consequent shortcomings.

*The Station.*—Most of the resident Protestants live in this neighbourhood, and are for the most part connected with the railroad. The usual Sunday evening services have continued steadily, with the exception of a few of the fine sum-



mer evenings, when they were transferred to the Church. It is a great drawback here that we have still only a school-house to worship in. It seems almost impossible in such a place, with its inconvenience of arrangements and diversity of associations, to secure that fervor of devotion and reverence of demeanor that our Liturgy contemplates. I am glad to say, however, that the responding is good, the singing hearty and the attendance improved.

No little attention is bestowed upon the children who constitute a most interesting and promising portion of the community. In Miss Robinson they have an excellent and enthusiastic teacher for their day school, and they are very fond of their Sunday School which Mr. Hill still continues to superintend with warm and unabated interest, aided by Miss Martha Nixon as first assistant, Miss Jessie Hill as organist and librarian, and Miss Annie Hill as secretary.

To have such constant and devoted teachers as these prove to be is very gratifying, and I am pleased here to acknowledge gratefully my hearty appreciation of their services.

In addition to his Sunday School work, Mr. Hill has also been wont to hold supplemental meetings of his class on Tuesday evenings for searching the scriptures.

Recently we have organized a branch of the "Ministering Children's League." The object of this association is to promote unselfishness and kindly thoughtfulness for others. The motto is: "No day without a deed to crown it;" and the one simple rule is that "every member must try to do *at least* one kind deed every day." From the heartiness with which the idea has been taken up much practical good is anticipated.

The children's Christmas Tree was as usual a great success, and the mirth of the occasion was greatly enhanced by Mr. Fred. Waterson acting the part of the venerable and mysterious Santa Claus, assisted by Masters James Hogg and Frank Brown as sprites in grotesque attire.

The Friday evening meetings, described in my last report, continued regularly until the setting in of the past season, when the pressure of other work obliged us to relinquish them. By request I am about to resume them.

Renewed interest is awakened in our parochial library, which, with Frank Brown's assistance as librarian, is being managed with more efficiency than formerly.

An acceptable donation of literature has just been received from certain kind ladies of the Women's Christian Association, Quebec.

The railroad between here and Edmonston, connecting the I. C. R. with the N. B. line, is in course of construction; when completed it may possibly increase our English community, and call for mission extension in that direction.

OUTPOSTS—*Notre-Dame du Portage*.—This village lies six miles to the west, and extends for a considerable distance along the margin of the St. Lawrence. It is purely a summer station, there being no Protestant residents whatever.

The Church building is now quite out of debt. Capt. McAllan, who has shown a particularly lively interest, and last year collected in Montreal \$129, again this year kindly sent us \$20 more.

The visitors consist chiefly of mothers and children. On account of the latter being so numerous, as well as to relieve the pressure of attendance, two services are held each Sunday.

The singing is thoroughly congregational and good, and though the majority of the worshippers are unaccustomed to the Church service, yet, with the aid of paged prayer-books, we secure excellent responding. Indeed, but for these paged prayer-books, it would be difficult to get along at all. I only wish, as I have said before, that we could procure larger copies, correspondingly paged, for many whose sight requires a larger type.

The addresses at the children's service are based on a large catechetical diagram that hangs on the wall, facing the congregation. This serves admirably to fix the attention and to keep the teaching in due order of thought.

Thanks are due to Miss Newton for kindly officiating at the organ, and the Incumbent feels himself under many obligations to Mrs. Douglas for much hearty hospitality.

The appreciation of the Church's work here was shown by a surprise presentation last year of \$110 to the Incumbent, as a personal present.

*Bic.*—Though the scenery of this place is exceedingly beautiful, but few families as yet make it their summer resort. I regret to say that we were only able to give them one service this season. We must try and do better next year, and perhaps start a little church, for which a site has already been promised.

*Rimouski, Father Point and St. Flavie.*—These receive attention throughout the year, but the Protestant residents, by removals, have become reduced to only one or two families at each place, and my visits, though still attended with pleasure, are not so frequent as formerly. In summer there is generally the addition of a few visitors.

*Trois-Pistoles* will likely call for ministrations next year as a regular outpost, as I understand that the mills at the "Bridge," three miles from the station, are to be re-opened. At present there is but one Protestant family there.

*Sault-au-Cochon.*—This lumber establishment, on the north shore, is reached by way of Hatté Bay. Two visits are usually contemplated in the course of the summer. This year we failed. The difficulty is to time the crossing of the yacht with a clergyman's opportunity, the former being dependent upon the wind, the latter involving an absence of ten days or more. Most of the members of the three families constituting the little community, however, have had their turn of absence and opportunity of communicating, and regularly every Lord's Day, Mr. Grant Forrest, the manager of the establishment, kindly officiates as lay-reader. Nevertheless, I cannot but regret not having made one visit at least, for Sault-au-Cochon holds a warm place in my heart.

There is also a Church family now at Bertsimis, twenty-five miles below Sault-au-Cochon.

*Saguenay—St. Etienne.*—About fifteen adults, and as many children—Protestants—visited twice and seven services held. As at Sault-au-Cochon, the esteemed manager, Mr. Hugh Blair, assembles the little community for worship every Sunday.

*Grand Bay.*—Visited twice and four services held. At my last visit there were but seven adults. The former local manager, Mr. A. Blair, who used kindly to hold Sunday service, opening his house for all who chose to attend, has removed to Chicoutimi having been promoted to the chief management of the lumber establishments at both places.

*L'Anse au Foin.*—One Protestant family. Twice visited and two services held.

This place is somewhat difficult of access. On my last visit, the tide being out, I had about two miles of pick-a-backing and clod-hopping, one of my boatmen kindly

furnis  
amus  
enjoy  
Ch  
Of th  
excep  
nine  
It  
ones  
Lake  
Th  
the e  
line y  
at C  
unde  
will  
from  
beco  
and-  
perh  
On  
by r  
rene  
capt  
man  
met  
"Fo  
cont  
we  
W  
rock  
of th  
he s  
F  
Tad  
S  
to  
Sw  
littl  
T  
and  
ed  
for

furnishing the back as we came to pools. It was very amusing. A visit to Mr. Anderson's cosy home is always enjoyable.

*Chicoutimi.*—This is the capital of the Saguenay district. Of the Protestants here 18 are adults who, with but one exception, are all communicants. Visited three times and nine services held.

It has not been found possible to reach the few scattered ones some 60 or 70 miles beyond in the neighbourhood of Lake St. John.

Their dreadful isolation will however soon be broken by the completion of the railroad from Quebec. A connecting line will no doubt follow between the lake and navigation at Chicoutimi. This, with the completion of the road under construction to Rivière du Loup before referred to, will form a continuous and magnificent summer circuit from the States round to the Ancient Capital that must become a famous route for tourists. So we may hope by-and-bye to have a church at Chicoutimi and as the centre perhaps of a summer chaplaincy for the district.

On my last round I came down the river to St. Etienne by night on the tug "Belle" towing out to the St. Lawrence a laden vessel. I supped on board ship with the captain. He was a Swede and an exceedingly pleasant man. He had followed the sea 30 years and had never met with a single mishap. What he dreaded was a calm, "For then," said he, "I am as helpless as a babe, but," he continued, "in a storm I glory, then it is God and I. and we manage her."

Within 48 hours the "Oscar I" was a total wreck on the rocks of Little Escoumains. I mention this incident as one of the many illustrations of the text "Let him that thinketh he standeth....."

From St. Etienne next evening, I took the "Belle" to Tadousac to catch the "Union" returning on her last trip.

She did not appear however till late next morning, owing to the blinding storm, so fatal, as we have seen, to the Swedish bark. The delay gave me the opportunity of a little Sunday service at the one English home in Tadousac.

The "Union" arrived at Rivière-du-Loup wharf at 4 P.M., and there I had to put up for the night, owing to the blocked state of the road, instead of going on as I had intended for evening service at the Station.

Before closing I must say how much there is that is truly enjoyable in visiting these outposts.

One meets with such warm welcome and hearty hospitality at each place ; and everything is done in a most generous way to facilitate the Missionary's movements from place to place.

Our method of collecting for Missions, described in a letter to the Bishop which appeared in the report of last Synod, has again proved successful ; only through the Bishop's urgent appeal on behalf of Diocesan Missions, a field in a truer sense Domestic has claimed the attention. *Vide* subscriptions to Mission Fund, Church Society, which, together with other offerings including \$2.79 for the Jews, make a total for Missions of \$97.61, with two or three collecting cards yet to come in, and this independently of visitors.

The other special offertories required are Church Society, Pension Fund, \$7.31 ; General Fund, \$1 50 ; Bishop's College, \$3 78.

The total raised in the year for Church purposes, including Mr. Hamilton \$100, is \$850.

Baptisms, 8 ; Marriages, 4.

Finally, I desire to record emphatically my grateful acknowledgement of the able and opportune assistance, in July and August, most kindly rendered by the following occasional clergymen : the Revds. Canon Richardson and Evans Davis, of London, Ontario, H Pollard, of Ottawa, A. Bareham, now of Quebec, W. Bernard, now of Melbourne Ridge, and especially, as usual, good Bishop Hamilton, who from Cacouna took four services here, at Fraserville, including a Confirmation.

---

SANDY BEACH.

The Rev. J. Eames reports :--

I was inducted into this mission on the 11th July last by the Rev. J. P. Richmond, Incumbent of Gaspé Basin, acting for the Rev. Rural Dean Lyster, whose absence was unavoidable.

A poor year's fishing—in fact the poorest ever experienced by the oldest residents of this mission—renders it an act of the keenest self-denial on the part of some to give their accustomed quota towards paying the quarterly assessments of the Board. On the whole, notwithstanding these dis-

couragements, there is much to be thankful for, and reason to take courage for the future.

A debt incurred in repairing the Parsonage has been wiped out by the proceeds of a bazaar and tea given by the ladies of the congregation, thus freeing the Church property entirely from debt.

The services have been regularly kept up much after the same order as that adopted by my predecessor, of whose energy and zeal while laboring in this mission proof is not wanting.

At St. John's, Sandy Beach, services have been regularly held every Sunday, except one, and on the first Sunday of every alternate month, morning and evening, and also on all the chief holydays and festivals. At the Barachois, five miles distant, I hold an occasional weekly service. All these services are well attended and much earnestness evinced, which is most apparent from the goodly number that present themselves at the Lord's Table. During the summer months my Sunday School roll showed the names of eighty children and nine teachers. To the latter my warmest thanks are due for the kind and painstaking way in which they performed the duty entrusted to them, as also to Mrs. Forsythe, who spared neither time nor pains to render the musical part of the service hearty and harmonious while she was with us. The winter attendance at the school is about half of the above number, owing to distance and bad roads.

*Peninsula.*—Owing to unexceptionally fine weather during the few months of my incumbency I have been able to keep up the regular Sunday services and to give an occasional week-day service. The congregation are much interested in and warmly attached to their little Church, and attend with great regularity. The responding and singing are very hearty and cheerful.

A good Sunday School is in operation, in which the children are carefully taught the Church's truths. Altogether the good work is progressing favourably in a quiet unostentatious way. May God still continue to prosper His work here.

*Little Gaspé.*—At this point I have endeavoured to keep up the fortnightly services; but this is not at all times practicable especially in the spring and fall, when it is almost impossible to cross the three miles expanse of bay by boat. On two occasions, in order to meet my appointments, I was

forced to drive around the Bay a distance of twenty-seven miles in a blinding snow-storm. Not the difficulty of meeting my Sunday appointments, but the lack of that amount of pastoral care which I fervently desire to give and which is so necessary here, in order to do effectually the great work of the Church, is that which I deplore. The people here, are with a few exceptions, warmly attached to the Church, as has been manifestly shown by their liberal contributions to Church purposes; and I feel confident, that many of those who are now nominally something else, would return to us had they weekly ministrations of the Church and the needful presence of a pastor in their midst. It is therefore fondly to be hoped, that at some time in the near future this want will be supplied. Shortly after my advent here, I re-opened a Sunday School which had been started by my predecessor some time ago. It is now in operation and progressing as favourably as I could expect.

In conclusion, I would say, that much has been done within the past two years, and I trust that, with God's blessing on my efforts, the good work will continue to go on however slowly.

	<i>St. John's.</i>	<i>St. Matthew's.</i>	<i>St. Peter's.</i>	<i>Total.</i>
Baptisms.....	19	1	3	23
Marriages.....	1	1	...	2
Burials.....	7	2	2	11
RECEIPTS:—				
Amount of Offert. \$	68 63	\$ 45 22	\$ 28 60	\$142 45
Easter Offering...	2 85	1 15	.....	4 00
Other donations and collections..	253 00	95 17	94 60	442 77
Total.....	\$324 48	\$141 54	123 20	\$589 22
EXPENDITURE:—				
Assessment.....	\$187 50	\$ 87 00	\$ 50 00	\$324 50
Ch. & Par. Imp...	54 00	.....	16 60	70 60
Other purposes....	97 50	38 09	35 13	170 63
Church Society....	19 30	9 24	14 76	43 30
Guarantee Fund for Ch. Exten...	3 00	2 65	.....	5 65
Compt. Lad's Col. ....	.....	2 02	1 09	3 11
Foreign Missions..	.....	.....	3 42	3 42
Total.....	\$361 20	\$138 91	\$121 00	\$621 21

## SHERBROOKE.

The Rev. Geo. Thorneloe reports:—

The Services in this Parish during the past year have been as follows:—

At *St. Peter's Church* every Lord's Day, morning and evening; once a month (children's service) in the afternoon; Saints' Days and chief festivals in the morning; every Wednesday evening.

At *Chillas' School House, Orford*, once a fortnight in the afternoon; East Sherbrooke every Thursday evening.

The Sunday School has been faithfully maintained throughout the year with the usual brief summer holiday. We have something over two hundred names on the roll, seventeen teachers, two librarians and a superintendent.

The Church Temperance Society is quietly working on and is much indebted to the various Clergymen from a distance who, during the year, have addressed its meetings. The children of the society, under the instruction of a band of zealous ladies, among whom Miss Hollowell was, as usual, prominent in helpfulness, and aided by several young men of the parish, gave a most successful Dramatic Entertainment at midsummer, the proceeds of which amounted to \$129.13. This amount was distributed as follows: the Free Reading Room, \$50; the Mission Extension Fund, \$50; the Society's work (water fountains for the city), \$29.13.

The Ladies' Guild, which continues to support a child at the Wawanosh Home, Sault Ste. Marie, has been as active as usual during the year.

Besides providing a beautiful altar cloth for St. Peter's, it has raised a considerable sum towards missionary purposes. The parish is deeply indebted to its earnest ladies; may they long have the power and will to work for it. The Master's blessing will surely rest on those who thus labour for Him.

The Children's Guild has given \$50, the proceeds of its year's work, to the new Home for Indian children in Assiniboia.

A branch of the Women's Auxiliary to the Domestic and Foreign Missionary Society was established in May last, and has been working quietly and faithfully ever since. It has now forty-three members. It has already sent five barrels of books and clothing to Algoma and has collected

ty-seven  
of meet-  
amount  
d which  
ne great  
e people  
d to the  
eral con-  
ent, that  
ng else,  
s of the  
ir midst.  
e in the  
fter my  
ad been  
now in  
l expect.  
en done  
th God's  
ue to go

s. Total.  
23  
2  
11  
\$142 45  
4 00  
442 77  
\$589 22  
\$324 50  
70 60  
170 63  
43 30  
5 65  
3 11  
3 42  
\$621 21



in cash \$54.90. Its collectors are visiting our people systematically every month.

About eighteen months ago a Home for emigrant children of the Church was established in Sherbrooke by the "Walls and Strays Society" of London. It is purely a Church Home. Its object is to provide permanent homes for the children in Church families only.

The children are placed out, upon fair conditions, either as adopted children or as servants. Some forty or fifty girls have already been provided with comfortable homes in this way.

The affairs of the Home are managed with a considerable expenditure of time and pains, by a local committee of ladies and gentlemen, the Rector of the Parish being chairman and A. H. Anderson, Esq., secretary-treasurer.

It is much to be desired that the Clergy, far and wide, would interest themselves in the work of the Home: (1) by helping to make its existence and aims known to their people; (2) by securing good places for the children and keeping a watchful eye upon them afterwards. If they would do this we are persuaded that the Home might become a source of strength to the Church as well as a blessing unspeakable to the children benefited by it.

We have just lost the valuable services of Mrs. Bradburn, who has been matron of the Home from its establishment, and who has shown singular energy and wisdom in the management of the children. A suitable successor has been found in Mrs. Osgoode.

A generous friend of the Church, who wishes to remain unknown, has given to St. Peter's a beautiful and costly altar rail. The rail itself is of light, neatly moulded wood. The standards which support it are of polished brass, the work of Messrs. J. & R. Lamb, the design being the Passion flower.

The need of increased Church accommodation has long been felt; and after careful deliberation plans have been secured and measures taken towards the erection of a Church in East Sherbrooke.

Already some \$2,800 have been promised towards the good work, of which \$455 have been paid. It is our intention to begin building as soon as weather will permit in the coming spring.

One difficulty in so large and widespread a Parish as this must always be Parochial visitation. With the con-

stant  
next  
clerg  
of v  
To  
roch  
I ha  
duty  
mak  
to r  
ness  
pur  
T  
sym  
the  
diti  
O  
the  
adm  
T  
ers,  
cou  
A  
Rec  
thr  
com  
lic  
C  
Pa  
1  
ria  
\$1  
Ch  
Er  
Je  
W  
or  
Ch  
G  
C  
T

stant demands made upon his time by other duties, it is next to impossible, even by the most rigid system, for one clergyman to do all that ought to be done here in the way of visiting.

To assist me in this direction I have established a Parochial Visiting Society. Dividing the Parish into Districts, I have assigned to each District one or more visitors. The duty of these visitors, who are for the most part ladies, is to make a monthly visitation of their respective Districts and to report to the Rector immediately in case of need or sickness, and in any case at a monthly meeting held for that purpose.

This society will, I believe, be of great use in promoting sympathy and good will among our people and in keeping the clergyman thoroughly acquainted with the people's condition.

On the 27th June, the Lord Bishop of the Diocese visited the Parish and Confirmed 28 persons, who were at once admitted to Holy Communion.

To the officers of the Parish and to the various lay helpers, male and female, the Rector is deeply indebted for courteous and efficient help on various occasions.

Above all must be acknowledged the deep debt which Rector and Parish alike owe to the Revd. Dr. Reid, who throughout the year, with unwearying cheerfulness, has continued to give his very valuable assistance both in public and private ministrations.

Our prayer to God is that he may long be spared to the Parish he has served so well.

Baptisms, 4; Infants, 46.—Total, 50. Marriages, 17; Burials, 29.

Extra Parochial—Church Society, \$365.52; Algoma, \$110.09; Domestic and Foreign, \$102.08; North West, direct Children's Guild, \$50; Ladies' Guild, \$25; Bishop's College Endowment, \$320; Bishop's College, \$67.18; Mission to Jews, \$13.86; Woman's Auxiliary, \$54.90; King's College, Windsor, \$48.38.—Total, \$1,157.01.

Parochial—Parochial Fund, \$1,314.20; Weekly Offering, \$378.46; Pew Rents, \$829.51; Easter Offering, \$84.89; Christmas Offering, \$48.60; Poor Fund, \$314.72; Ladies' Guild, \$354.01; Sunday School, \$70.09; East Sherbrooke Church, \$455; Children of Temperance Society, \$129.13.—Total, \$3,978.61. Grand Total, \$5,135.62.

## SHIGAWAKE AND PORT DANIEL.

The Rev. F. E. J. Lloyd reports :

I was appointed to this Mission in September, 1886, consequently I have only been resident for a little more than three months. During that time Sunday services have been regularly held in the Churches of St. Paul, Shigawake, St. James, Port Daniel and of L'Anse-aux-Gascons. Saints Days' services have also been held without intermission in the two former. Since my advent to the Mission I have organized a monthly meeting of the Sunday School teachers, under the profound conviction that unless our Sunday School teachers are themselves instructed in the doctrine of our most Holy religion but little success can attend their well intentioned efforts on behalf of these scholars. The Sunday Schools are well attended and the little band of teachers are faithful and attentive to their self imposed task. I cannot forbear mentioning with gratitude and admiration the zeal and devotedness of Mr. William Skene, Mr. Norman Dow and Mr. Thomas Acteson, superintendents of Shigawake, Port Daniel and L'Anse-aux-Gascon Sunday Schools, respectively.

In consequence of the large number of services to be held throughout the Mission on Sunday, the Mission Priest has not found it possible,—although recognising its importance he would gladly have done so—to catechise the Sunday scholars every Sunday in accordance with the requirement of the Church as expressed in the prayer-book: still in order to test their progress in the rudiments of the faith, he has been able to catechise the scholars attending Shigawake and Port Daniel Sunday Schools once a month.

The lealet system of instruction which I have never considered satisfactory and which obtained in the Mission schools for a considerable period, was superseded during the *locum tenency* of the Rev. Dr. Roe last summer by the introduction of the truly admirable Quebec Catechisms, by the use of which one is able to impart definite instruction in the doctrine and practice of the Church.

A series of social gatherings, to which admission is free, has been instituted in Shigawake, to be held fortnightly, it is hoped, throughout the winter.

The Holy Communion is celebrated monthly in the two

prin  
every  
I r  
obtai  
men  
Ame  
of B  
man  
In  
grati  
to th  
sion  
Ba  
R  
\$2.5  
\$36  
E  
Chu  
Mis

T  
H  
Jun  
wo  
J  
Re  
of  
Ch  
ge

in  
pr  
ag  
si

ti  
at  
te

principal Churches and at L'Anse-aux-Gascons once in every two months.

I regret to say, that in consequence of their inability to obtain remunerative employment, nearly all the young men of the Mission have emigrated to the United States of America. It is hoped, however, that when the much talked-of Baie-des-Chaleurs Railway is an accomplished fact, that many of them will return to the paternal roof.

In conclusion I have to acknowledge with unfeigned gratitude the many kind gifts which have found their way to the parsonage since I came into residence in the Mission.

Baptisms, 32; Marriages, 3; Burials, 10.

Receipts—Amount of Offertory, \$71; Easter Offering, \$2.56; Other donations and collections, \$286.85.—Total, \$360.41.

Expenditure—Assessment, \$310; Other purposes, \$30; Church Society, \$10.62; Bishop's College, \$2.36; Foreign Missions, \$2.75; Domestic Missions, \$4.68.—Total, \$360.41.

---

STANSTEAD AND BEEBE PLAIN.

The Rev. Wm. T. Forsythe reports:—

Having only been in this parish since the middle of June I cannot report much in detail concerning Church work in it.

During the period which elapsed between the removal of Rev. G. Thorneloe and my arrival, the parish was in charge of Rev. H. J. Petry, who faithfully discharged the duties of Church services and pastoral visitation, and by his zeal and genial nature won the hearts of the people.

The services of the Church remain substantially the same in both parts of the parish as they were in the time of my predecessor, whose excellent organization and general management of parish matters leave scarcely anything to be desired in the way of alteration.

The only alterations are the addition of an early celebration, monthly, at Christ Church, and a fixed monthly one at All Saints' Church; and children's service held at intervals on week days.

The Wednesday evening services in Christ Church are

still maintained, although the paucity of attendants is often distressing. It is hoped that these services will be in time developed into daily services.

The Sunday School at Christ Church is still a weak point in our work, but a strenuous effort is being made to revive it, and to make it more useful and successful.

The Church day school continues to prosper under Miss Hepburn's able management. Of this lady's faithful and patient training of the young, not only in the ordinary routine of secular study, but also in Christian and moral principles, all members of the Church cannot but speak with great praise.

The Ladies' Guild still carries on its useful work. A bazaar in the winter and a strawberry festival in the summer brought in considerable sums for Church purposes.

At Beebe Plain no great additions or improvements have, this year, been made to the Church fabric, as all efforts were directed towards paying off a debt which remained upon the tower recently erected, which debt, I am glad to say, has been nearly liquidated.

The town clock has been placed in the spire, and is a great addition to the Church and also a great convenience to the village at large.

The attendance at the Sunday services has maintained its usual average. The Sunday School work here is most encouraging, the attendance of children being good and the zeal of the teachers most commendable.

A small confirmation class is being held in both Churches.

I have not been able as yet to commence services in any out-station, but hope to do so soon on week-days, the whole of the Sunday being occupied in the three (and on two Sundays in month four) services of the two Churches.

I cannot close without expressing my gratitude to my new parishioners for their many great kindnesses shewn me in entering upon my new sphere of duty.

	<i>Stanstead Plain.</i>	<i>Beebe Plain.</i>	<i>Total.</i>
Baptisms .....	6	1	7
Burials .....	5	.	5
<b>RECEIPTS—</b>			
Amount of Offertory .....	\$503 80	.....	.....
Easter Offering .....	17 78	.....	.....
Other donations and collections .....	431 66	.....	.....
Total .....	\$953 24	.....	.....

EXPENDITURE  
Assessment  
Church  
Other p  
Church  
Bishop  
Compt  
Foreign  
Domestic

The  
With  
glad to  
and pr  
the w  
making  
may b  
Bap

The  
The  
the p  
Confi  
on th  
of th  
In  
sanct  
Chur  
of w  
appl  
I a  
this  
year  
May  
Chu  
all t  
pros  
brig

EXPENDITURE—			
Assessment or amount towards Stipend.....	\$553 60	.....	\$553 60
Church or Parsonage improvement.....	105 00	\$1,006 35	1,559 95
Other purposes.....	265 54	65 25	330 79
Church Society.....	10 39	1 72	12 11
Bishop's College.....	3 61	1 61	5 22
do Endowment.....	6 00	21 67	27 67
Compton Ladies' College.....	3 47	1 26	4 73
Foreign Missions.....	1 63	4 45	6 09
Domestic do.....	4 00	.....	4 00
Total.....	\$953 24	\$1,102 31	\$2,055 55

ST. SYLVESTER.

The Rev. W. G. Faulconer reports:—

With regard to St. Sylvester Mission, as a whole, I am glad to say there are very evident signs of spiritual interest and progress; but as I have had scarcely time to organize the work generally, therefore I must beg to be excused making a lengthy report this year—trusting however there may be more matter of interest in the future.

Baptisms, 9; Marriages, 2; Burials, 3.

THREE RIVERS.

The Rev. J. H. Jenkins reports:—

The most noteworthy incident which occurred during the past year was the visit of the Bishop in March, for Confirmation. Eleven young persons then received "Laying on the Hands" and were admitted to the full Communion of the Church.

In September, the Rector and Church Wardens, with the sanction of the Bishop, sold a strip of land belonging to the Church to the Corporation of Three Rivers for \$240, \$150 of which were added to the Endowment Fund, the balance applied to the improvement of the Church property.

I am sorry to say that the exodus of Church people from this place still goes on. Four families left during the past year, and I hear of two more who will probably go before May, and none come to replace them. Ten years ago the Church people here numbered over three hundred, and now, all told, they amount to one hundred and four, so that the prospects of this Parish in the future are far from being bright.

Total.

7

5

—

.....

.....

.....

.....

.....

Other Christian bodies (except, of course, the Roman Catholic) have also suffered largely from emigration. In 1876 the English-speaking population of Three Rivers was nearly nine hundred; I doubt if they now number three hundred. The services of the Church have been held with the usual regularity; Festivals and Fasts duly bidden and public service held; Mattins said daily during the summer, special evening services during Advent and Lent. The latter are generally well attended.

Baptisms, 5; Confirmed, 11; Marriages, 1; Burials, 10.

Receipts—Amount of Offertory, \$150; Pew Rents, \$217, Easter Offering, \$20.45; Other donations and collections, \$105.81.—Total, \$493.26

Expenditure—Towards Stipend, \$230; Church or Parsonage improvement, \$63; Other purposes, \$150; Church Society, \$14.36; Foreign Missions, \$6.28; Domestic Missions, \$5.—Total, \$463.64.

---

VALCARTIER.

The Rev. S. Riopel, M.D., reports:—

We have this year built a new fence around the graveyard, and dug a new well at the Parsonage. An acre of land has been added to Church property.

This, in addition to the new Parsonage just completed, is a good beginning in the way of renovation. But a great deal yet needs to be done. Outbuildings are wanted, the roof of the Church must be renewed, and the stones pointed for the mere preservation of the building; the inside also needs repairs, the mode of heating is very defective, causing the Church to be very cold in cold weather. How shall we get these wants supplied? Many of our people have mortgages with heavy interest to meet, school and municipal taxes, Church dues and the many expenses incidental to farm life. Their farm produce and their wood is selling this year at a very unusually low rate, and their potatoe crop was a comparative failure.

About twelve years ago we could count among our members quite a number who had become independent farmers, but an emigrating epidemic removed them, and we were left with those too much encumbered with debt or too poor to leave. In three years land went down to one third the former value.

A reaction, however, has taken place within the last two years, and we hope for better things. But the vacant farms have been purchased by young men, and it will take some years for them to pay off their land, especially since the money has to be raised on soil that was exhausted by the previous owners.

The attendance at Divine Service has continued very good. There is evidently an appreciation in every respect of the ministrations of the church. We have had the benefit of musical services through the kindness of Miss Ross, of Lorette.

Again we have the pleasure of thanking Mrs. Montizambert, Miss Macadams, Judge Andrews and other kind friends for providing towards our Christmas tree.

Baptisms, 17; Marriages, 1; Burials, 7.

Receipts—Amount of Offertory, \$18; Other donations and collections, \$264.23.—Total, \$282.23.

Expenditure—Assessment, \$120; Other Purposes, \$120; Church Society, \$14.89; Bishop's College, \$1.50; Foreign Missions, \$2.10; Domestic Missions, \$1.—Total, \$259.49.

---

WEST FRAMPTON.

Rev. J. B. Debbage reports :—

During the past year our diminished numbers have struggled bravely to meet their obligations and calls made upon them. The assessment and other claims have been met, and nearly all the families in this part of the Mission have responded to Mrs. Debbage's appeals for subscriptions to the Church Society.

The services have been maintained with few exceptions during the past year. I was absent one Sunday in order to give services at St. George's and Cumberland Mills. A good deal is said about clergy having holidays. I have been more than eighteen years in the Ministry of the Church in this Diocese, and I have not had a month's holiday during the whole period. And I have not spent more than eight or ten Sundays out of my own Missions.

His Lordship the Bishop of the Diocese was here for Confirmation in October. He confirmed fifteen in West Frampton and five in Cranbourne. Several of the candidates were married persons. His Lordship's visits are always appreciated. The people do not hear many different preachers here. Besides the Bishop's we had a sermon from the



Rev. E. Sewell, who spent part of the summer here. Mr. Sewell has kindly made us a present of two candlebras. These are now hanging in our Church and are much admired. Our thanks are due to Mr. Sewell for his gift.

During the summer, improvements were made in and about both of the Churches of the Mission, which thus have fresh marks of being cared for. The people still attend the services well. The communicants in West Frampton are generally near thirty, and in Cranbourne eight to ten. On Christmas Day we had thirty-six communicants in the Church here. I often think that the good attendance at the services in Cranbourne is largely due to the little organ which kind ladies in Quebec enabled us to acquire four years ago.

Our temperance meetings are better attended this winter than last, and more interest is taken in them. There were about sixty persons at the last meeting, a good portion of whom are total abstainers.

Our school, thanks to the continued help from the Church Society, still works on. We have had another change of teachers, but have been fortunate in securing the services of a good teacher from Inverness, Miss Elvidge. At the time of her arrival here we had a pleasant tea meeting in the school house for the school-children, in order to welcome their new teacher. At the same time I had the pleasure of presenting Mr. John Bartholomew, Church Warden, with a small sum of money from the people in recognition of his long and gratuitous services to the Church.

As in previous years, I have received much kindness from the people.

Baptisms, 3.

	<i>West Frampton.</i>	<i>Cranbourne.</i>	<i>Total.</i>
<b>RECEIPTS—</b>			
Amount of Offertory.....	\$ 54 46	\$ 6 53	\$ 60 99
Pew Rent Assessment.....	163 64	50 00	213 64
Easter Offering.....	4 03	1 62	5 65
Other donations and collections.....	76 50	12 23	88 73
Total .....	\$298 63	\$ 70 38	\$369 01
<b>EXPENDITURE—</b>			
Assessment.....	\$175 00	\$ 50 00	\$225 00
Church and Parsonage improvement..	38 25	12 23	50 48
Other purposes.....	29 02	4 55	33 57
Church Society.....	37 62	.. 75	38 37
Bishop's College.....	3 00	.....	3 00
Synod Assessment.....	4 00	2 00	6 00
Foreign Missions.....	4 75	1 75	6 50
Domestic ".....	1 50	.....	1 50
Total.....	\$293 14	\$ 71 28	\$364 42

LIST

Anony  
Andr  
Baile,  
Borlan  
Burstal  
Carter  
Cash..  
Dobell  
Elliott  
Foote,  
Friend  
Gale,  
Hall,  
Hamil  
Herrin  
Irvine  
Irvine  
Irvine  
Judge  
Levey  
Monti  
Parki  
Pope,  
Pope,  
Price,  
Price,  
Price,  
Price,  
Price,  
Queb  
Rue,  
St. M  
Shaw  
Torre  
Walk  
Thro  
C  
Thro

In  
doll

Q

LIST OF SUBSCRIPTIONS AND DONATIONS TO THE  
GUARANTEE MISSION FUND.

	Donations.	Annual Subs. for 3 years.
	\$ c.	\$ c.
Anonymous, per Rev. Dr. Allant.....		167 00
Andrews, Hon. Judge .....		20 00
Baile, John.....		10 00
Borland, George.....	3 00	
Burstall, John.....	75 00	
Carter, W. H.....	5 00	
Cash.....	1 00	
Dobell, R. R.....	100 00	
Elliott, Wm.....	2 00	
Foote, J. J.....		5 00
Friend, per Mrs. J. Bell Forsyth.....	5 00	
Gale, Benjamin.....		5 00
Hall, Patterson.....	5 00	
Hamilton, Robert.....		300 00
Herring, William.....		20 00
Irvine, M. Bell.....		25 00
Irvine, Mrs. M. Bell.....		25 00
Irvine, Miss (Benmore).....		5 00
Judge, C.....	5 00	
Levey, Mrs.....		25 00
Montizambert, Dr.....		30 00
Parkin, Rev. E. Cullen.....		5 00
Pope, Alex.....	5 00	
Pope, Edwin.....	5 00	
Price, E. J.....		200 00
Price, Miss.....		30 00
Price, Miss Ceci.....		30 00
Price, Miss C. J.....		30 00
Price, H. M.....	10 00	
Quebec, Lord Bishop of.....		50 00
Rae, William.....		25 00
St. Michael's Church Fair.....	400 00	
Shaw, P. A.....	10 00	
Torre, Mrs.....		5 00
Walker, Miss.....		70 00
Through Rev. J. Eames—		
Collection St. John's Church, Sandy Beach.....	3 00	
"    St. Matthew's Church, Peninsula.....	2 65	
Through Rev. T. Adams—Collected at Bishop's College ...	11 07	
	\$647 72	1082 00

In all \$1,729.72, of which the sum of one thousand, one hundred and fifty-nine dollars and seventy-two cents (\$1,159.72) has been paid into my hands.

M. BELL IRVINE,  
Treasurer. G. M. F.

Quebec, January 18th, 1887.

here. Mr.  
andlebras.  
much ad-  
s gift.  
de in and  
thus have  
attend the  
npton are  
o ten. On  
nts in the  
ance at the  
ittle organ  
quire four

this winter  
here were  
portion of

the Church  
change of  
the services  
e. At the  
ecting in  
er to wel-  
the plea-  
a Warden.  
ognition

kindness

Total.  
\$ 60 99  
213 64  
5 65  
88 73

\$369 01

\$225 00  
50 48  
33 57  
38 37  
3 00  
6 00  
6 50  
1 50

\$364 42

**CONTRIBUTIONS FOR CHURCH PURPOSES THROUGHOUT THE  
DIOCESE DURING THE YEAR, 1886.**

QUEBEC CITY.	RURAL DEANERY OF ST. FRANCIS.
Cathedral.....	Acton.....
St. Matthew's.....	Ascot & Westbury.....
St. Michael's.....	Barford.....
St. Paul's.....	Bishop's College.....
St. Peter's.....	"    "    Missions.....
Trinity.....	Brompton and Windsor.....
	Bury.....
Total.....	Coaticooke.....
	Compton.....
RURAL DEANERY OF QUEBEC.	Cookshire.....
Bourg Louis.....	Danville.....
Cacouna.....	Drummondville (No return)
East Frampton.....	Dudswell (cir).....
Inverness.....	Durham.....
Ireland.....	Hatley and Waterville.....
Lake Beauport.....	Kingsey.....
Leeds.....	Lennoxville.....
Levis.....	Magog and Georgeville.....
Montmorenci.....	Richmond and Melbourne.....
New Liverpool.....	St. John's Melbourne (No return.)
Nicolet.....	Sherbrooke.....
Portneuf.....	Stanstead.....
Rivière-du-Loup, (en bas) ...	
St. Sylvester (No return)	Total.....
Three Rivers.....	
Valcartier.....	RURAL DEANERY OF GASPÉ.
West Frampton.....	Cape Cove and Percé.....
Total.....	Gaspé.....
	Labrador (No return)
	Magdalen Islands (No return)
	New Carlisle and Paspébiac.....
	Point St. Peter (Malbaie)....
	Sandy Beach and Peninsula.....
	Shigawake.....
	Total.....
	Total from the Diocese.....

**OFFICERS.**

Secretary of the Church Society,—	REV. M. M. FOTHERGILL, Quebec.
Hon. Treasurer " " "	Com. Genl. M. E. IRVINE, "
Secretary of the Diocesan Board,—	REV. A. A. VON IFFLAND, Bergerville.
Hon. Treasurer " " "	JOHN HAMILTON, Esq., Quebec.
Secretary of the Clergy Trust )	REV. M. M. FOTHERGILL, Quebec.
Committee, )	
Treasurer of the Clergy Trust )	ALEXANDER POPE, Esq., "
Committee, )	
Hon. Sec.-Treasurer of the Board )	W. H. CARTER, Esq., "
of Management of the Domestic )	
and Foreign Missionary Society )	
Hon. Sec.-Treasurer of the De- )	W. C. H. WOOD, Esq.
pository, )	

REPORT OF THE CORRESPONDING COMMITTEE  
OF THE DOMESTIC AND FOREIGN  
MISSIONARY BOARD.

The following amounts have been raised in the Diocese since the last meeting of Synod, viz :

	<i>Domestic Missions.</i>	<i>Foreign Missions.</i>
For the year ending 15th June, 1885..	\$1,449 35	\$ 732 23
“ “ “ 1886..	2,169 68	1,081 34
Total.....	\$3,719 03	\$1,813 57

That for 1886 being the largest contribution from this Diocese in any one year. In this year contributions for Domestic Missions were received from every parish or mission except Dudswell, Levis and Cape Cove, and for Foreign Missions from all except Dudswell and Levis. In most cases every congregation in the parish or mission sent an offering. Those for Foreign Missions were devoted to the work of the Society for the Propagation of the Gospel, from which this Diocese has received in the past and is still receiving substantial aid. Those for Domestic Missions, not appropriated, will be distributed by the Board of Management.

Your Committee has not unfrequently heard it said, that the Diocesan Funds would suffer from the efforts of the Missionary Society to create interest in its work, and would therefore call attention to the following statement, viz :

	<i>Church Society.</i>	<i>Domestic Missions.</i>	<i>Foreign Missions.</i>
Contributions in 1880..	\$ 6,326 51	\$ 545 60	\$ 165 05
“ 1884..	10,521 51	2,246 50	991 53

which so forcibly recalls the promise of Our Lord, “Give and it shall be given unto you.”

Your Committee would remind you that under Canon XIX of the Provincial Synod the Domestic and Foreign Missionary Society consists of all persons who are members of the Church.

That the Bishops of the Ecclesiastical Province, and the Clerical and Lay Delegates, for the time being, of the Provincial Synod, form the General Board of Management.

That when the Provincial Synod is not in Session, the affairs of the Society are managed by a Board composed of all the Bishops, with two Clergymen and two Laymen from each Diocese.

This Board of Management meets three times in each year, and has met during the past three years at Hamilton, Toronto, Kingston, Ottawa, Montreal and Quebec; a missionary meeting having been held on each occasion, when much interesting information was brought before the Church members at those places.

The Board issues two appeals annually, with a view to bringing the great missionary work prominently before the members of our Church, and to an offertory collection being made in every congregation in the Ecclesiastical Province on the Sunday after Epiphany for Foreign Missions, and the Sunday after Ascension Day for Domestic Missions; by Foreign Missions being meant those to the heathen, by Domestic Missions those in Algoma and the great North-West.

Your Committee believes that in many congregations nothing is done beyond reading the appeals and taking up the collections, but trusts the time is not far distant when active measures will be introduced into every congregation to induce all its members to take advantage of the great privilege offered them of aiding in the extension of Christ's Kingdom here on earth.—with this object a Branch of the Women's Auxiliary to the Board of Management has been formed in the Diocese, and local or Parish Branches have been started by the Congregations of the Cathedral, St. Matthew's, St. Michael's, St. Peter's, St. Paul's and Trinity Church, all of the City of Quebec, and also by the Congregations of Lennoxville, Cookshire and Windsor Mills. Such an organization is a necessity in every parish, if the missionary efforts are to be successful.

Your Committee does not however wish to ignore the fact that there are collectors in some other congregations who have done and are doing good work.

Appended is a letter from the Rev. R. C. Tambs, Incumbent of Rivière-du-Loup, for which we ask your careful perusal; it shows the results that can be obtained from pro-

vidin  
giving  
desire  
playe  
amou  
ed at  
servi  
in th  
A  
is sh  
mest  
liber

Th

W. J

My

O  
of I  
gati

“  
Syn  
this  
for  
Ch  
and  
“

por  
fall

“  
me  
wi

viding the people with information, the opportunity for giving, and working on a system—and your Committee desires to place on record its appreciation of the zeal displayed by Mr. Tamba in the missionary cause, the large amount of \$106 raised by him, having been mainly collected at places on the St. Lawrence where there are no regular services or congregations, and which he visits once or twice in the year, as opportunity offers.

A monthly magazine, to be called "Our Mission News," is shortly to be published—it will be the organ of the Domestic and Foreign Missionary Society, and we ask for it a liberal report.

The accounts of the Treasurer are annexed.

J. W., QUEBEC,  
Chairman.

W. H. CARTER,  
Hon. Secy.-Treasurer.

---

RIVIÈRE-DU-LOUP (EN BAS),  
May 4, 1886.

*My dear Lord Bishop.*

On receipt of the Missionary Board's last appeal on behalf of Domestic Missions, I took occasion to address my congregation as follows :

"The Church is a Missionary Society. The Provincial Synod, regarding itself as representative of the Church in this as in other respects, appointed sometime ago a board for the systematic management in the Province of the Church's missionary work. Hence these biennial appeals and missionary offertories.

"This movement on the part of the Synod was an important step in the right direction, but it has admittedly fallen short of what was aimed at.

"Now, what is still wanted, it seems to me, is some method by which the principle recognized by the Synod will be brought home specifically and definitely to each

member of the Church : some method by which each one will be led to feel that he, that she, is a member of a missionary society, and that there rests upon each one a consequent responsibility which they cannot shirk without in a way disowning their Baptism. I propose, therefore, to make this little experiment. I am going to draw up a complete list of all the names connected with the congregation, men, women and children. This list I shall divide up among collectors ; and these collectors I shall expect to get opposite every name a subscription towards Domestic Missions—not opposite the name of every family—but opposite the name of each member in every family. Every one must give something, be it ever so small—say five cents, or even one cent. The one care must be to see that none is exempt, not even infants, for I reason that the same love that commits them to the arms of God's mercy in baptism can well make some little thank-offering on their behalf in this appropriate direction."

Such, my Lord, was the manner in which I laid my suggestion before my people, and so warmly did they approve of it, that I was encouraged to extend it to my outstations. I may say also that all were given to understand that this general collecting throughout the district would be repeated periodically.

And now as to the result :

Here it must be borne in mind : 1st, that the summer visitors had nothing to do in this matter whatever ; 2ndly, that our resident families number less than a score, and 3rdly, that at each of the outposts there are not more than three and four families.

Well, the result was this, that instead of the usual Church offertory of between three and four dollars, there was handed in to me, for transmission to the Board of Domestic Missions, the handsome sum of not less than one hundred and six dollars and thirty cents (\$106.30.)

And not only was there this surprising financial result, but every one belonging to the parish was made to feel, as probably they had never felt before, an interest in the extension of Christ's kingdom, and all were the happier and the better for it.

I have written the above, thinking that your Lordship might make some use of it just now, when, as I understand, several members of the Board of Management are in town in connection with this their work.

W  
paris  
that  
woul  
woul  
dislo  
that

N.  
work  
simu

D.

1886—

Dome  
Dioces

..

..

..

Inter

Wor

Dome

Dioces

..

..

For

Collec

..

Exam

Quel

Were the above method adopted throughout all the parishes of each of our dioceses, I feel a sanguine assurance that the mission work of our Church in this Dominion would receive at once a most amazing impetus, that there would be removed from us the long standing shame of disloyalty to our Lord's great missionary command, and that God, even our own God, would give us His blessing.

I have the honor to be,  
Your Lordship's obedient servant,  
R. C. TAMBS,  
Incumbent.

N. B.—The collectors should not be children—and the work should be attended to promptly by the collectors and simultaneously.

R. C. T.

DOMESTIC AND FOREIGN MISSIONS IN ACCOUNT WITH  
W. H. CARTER, HON. TREASURER.

DEBIT	COLLECTIONS AND SUBSCRIPTIONS.	CREDIT	EXPENDITURE.	Cr.
1886—June 28th.		1886—June 28th.		
	Domestic Missions, General Fund \$815 89		Treasurer of Board of Manage-	
	Diocese of Algoma, " " 400 37		ment .....	\$3286 24
	" " W. & O. " 80 31		Rev. E. F. Wilson .....	10 00
	" Qu'Appelle .....	136 82	Bishop of Algoma .....	16 03
	" Rupert's Land .....	153 31	Expenses, viz: Postage, Print-	
	" Saskatchewan .....	82 20	ing and cost of Drafts .....	11 68
	Interest on Deposits .....	2 93		
	Woman's Auxiliary :—			
	Domestic Missions, General Fund 170 85			
	Diocese of Algoma, " " 364 87			
	" Qu'Appelle .....	19 00		
	" Rupert's Land .....	16 00		
	Foreign Missions :			
	Collections and Subscriptions... 1913 17			
	" Woman's Auxiliary... 68 17			
		\$3353 95		\$3353 95

Examined and found correct,  
ALEXANDER POPE.

W. H. CARTER,  
Hon. Sec.-Treasurer,  
D. & F. Missionary Committee,  
Diocese of Quebec.

Quebec, 28th June, 1886.



RETURNS FROM THE DIOCESE OF QUEBEC.

FROM JANUARY 1ST, 1886, TO JULY 31ST, 1886.

NAME OF PARISH AND STATIONS.	NAME OF INCUMBENT.	FOREIGN.		DOMESTIC.		GRAND TOTALS.			
		Totals by Parishes.		By Con- gregations.		Totals by Parishes.		By Con- gregations.	
		\$	c.	\$	c.	\$	c.	\$	c.
Actonville		4 50		13 00		17 50		26 75	
Danby	Rev. L. C. Wurtele	1 50	6 00	7 75	20 75	9 25	26 75		
Ascot Corner, Westbury									
Sandhill	Rev. W. Price		0 52	1 66	1 66			2 15	
Barford, Dixville, &c	Rev. C. B. Washer		0 77		2 52			3 29	
Bourg Louis	Rev. H. C. Stuart		2 25		2 00			4 25	
Brompton		2 00		4 75		6 75			
Hardwood Hill		1 00				1 00			
Windsor	Rev. T. L. Ball	2 00	5 00	5 25	10 00	7 25	15 00		
Bury, St. John's		1 25		0 68		1 53			
St. Peter's		1 10		3 01		4 11			
St. Paul's		1 70		5 71		7 41			
St. Thomas	Rev. W. C. Bernard		4 05		10 25	0 85	14 30		
Cape Cove		13 00						20 38	
Perce	Rev. W. G. Lyster	7 58	20 58		5 00		10 00		
Compton	Rev. G. H. Parker		5 00				8 66		
Chaudiere	Rev. J. Foster		2 21		6 45				
Cookshire, St. Peter's		5 75		422 86		28 61			
Woman's Auxiliary				10 00		10 00			
Island Brook		1 02		2 10		3 12			
Randborough	Rev. A. H. Judge	0 61	7 41	2 60	37 56	3 24	41 97		
Queville		7 35		15 53		22 88			
Kingsy Falls		1 10				1 10			
Levis		2 60		4 10		6 70			
Frontbrook	Rev. J. M. Thompson	5 00	11 05	5 98	25 61	8 98	39 66		
Pennamendville	Rev. F. M. Webster		7 50		13 60		20 50		

Dufswell		10 45		10 45		20 91		
Rev. T. S. Chapman				7 00		14 81		

Angsey Falls	1 33	19 33	22 88
Loque	1 10		1 10
Troutbrook	2 00	1 10	6 70
Commendville	3 60	11 05	8 98
		7 50	39 66
			20 50

Bradwell	10 46			20 91
Bradham, Upper	7 81	10 45		14 81
L'Avenir	5 00	7 00		11 76
Lower Durham	1 31	23 27	24 21	47 48
Frampton, East			3 32	4 83
Standon		1 51	0 35	0 35
Stampton, West		6 50	1 50	8 00
Gaspé, St. Paul's	8 00			12 00
St. James	2 00	3 35	7 35	5 35
Waterville	3 00	19 16		13 16
Weyness	2 09	3 50	13 75	5 59
Campbell's Corners	3 10	1 00		4 10
Ireland, Upper	1 20	7 10	4 50	7 50
Lower	3 00	7 33		8 53
Aldenley	1 00	9 17	19 50	12 17
Kingsey	0 74	3 75		4 49
Denison's Mills	1 00	2 57		3 57
Spooner's Pond	1 00	5 40	11 72	6 40
Leeds	1 00	2 71		14 46
Kinnear's Mills		2 75		
Beattie's Settlement		1 50		
Lennoxville		6 60	5 35	611 35
Woman's Auxiliary		1 30		
Milly		25 00		
Lennoxville, Bishop's College		2 50	34 15	42 90
Leeds			56 49	66116 47
Madurie		2 00		2 00
Argelaten Islands	4 00			
Magog	1 00	3 00		7 60
Georgetown	0 40	1 00	1 00	2 00
McIntosh	0 44	3 18		3 58
Lake Beauport		1 94	5 12	2 38
McBarnie, St. John's		2 80		
St. Anne's		108 29	111 09	c163 90

\$4.75 of this is for the work of Rev. C. Quin. 6 \$1.00 for Jews. 66 \$31.77 for Madagascar. c \$2.68 of this for Algona.

RETURNS FROM THE DIOCESE OF QUEBEC.—Continued.

NAME OF PARISH AND STATIONS.	NAME OF INCUMBENT.	FOREIGN.		DOMESTIC.		GRAND TOTALS.	
		By Con- gregations	Totals by Parishes.	By Con- gregations	Totals by Parishes.	By Con- gregations	Totals by Parishes.
		\$	c.	\$	c.	\$	c.
New Canislc.....		0	60	1	10	1	70
Paspébiac.....	Rev. T. Baylock.....	3	46	1	60	5	06
New Liverpool.....	Rev. F. A. Smith.....			1	25	12	21
Nicolet.....				1	25	1	25
Louisville.....	Rev. E. C. Parkin.....			2	65	5	75
Portneuf.....		2	09	1	36	3	36
Halesboro.....	Rev. R. W. Colston.....			0	74	2	10
Fuclieg, Cathedral.....	Rev. G. V. Housman.....			82	33	218	27
St. Matthew's.....	Rev. F. J. B. Almart, D.D.....			243	40	694	85
St. Michael's.....	Rev. A. A. Von Illand.....			234	15	323	72
St. Paul's.....	Rev. T. Richardson.....			19	15	29	00
St. Peter's.....	Rev. M. N. Fothergill.....			11	55	82	05
Trinity.....	Rev. R. Fer.....			1	50	7	00
Riviere-du-Loup (en bas).....						7	20
Fraserville.....						7	00
Station.....						43	35
Chicoutimi.....						12	00
St. Etienne.....						20	25
Grand Bay.....						10	90
Sault-au-Cochon.....						0	35
Ste. Flavie.....						3	25
Father Point.....						2	00
Knauski.....	Rev. R. C. Tamba.....			3	62	106	30
Sandy Beach.....	Rev. T. W. Forsythe.....					3	50
St. Sylvester.....				1	00		
						109	92
						3	50
						4	00

4 45  
1 63  
9 34  
0 96  
15 79  
16 38  
2 59  
253 03

Rev. R. C. Tambs.....	3 62	2 00	106 30	109 92
Sandy Beach.....	3 50			3 50
S. Sylvester.....	1 00			4 00

Stuustead.....	4 45	9 34	13 79	
Beebe Plain.....	1 63	0 36	2 59	16 38
Sherbrooke.....				283 03
Singawake.....	0 96			
Port Daniel.....	1 14			
L. Anse-aux-Gaseons.....	0 65			2 75
Three Rivers.....				11 28
Valcartier.....		6 28		4 10
Windsor Mills, (Woman's Auxiliary).....		2 00		2 50
Net proceeds of Missionary Meeting.....		1 00		134 36
A friend, per Rev. Dr. Allnatt.....	100 00		134 36	100 09
	1081 34	2269 68		3351 02

/\$117.11 from Woman's Auxiliary. / \$52.45 for Algoma; \$60 for Algoma W. and O. Fund; \$132.21 for Qu'Appelle; \$146.34 for Rupert's Land; \$22.45 for Saskatchewan; \$255.80 contributed by Woman's Auxiliary. / \$50.50 for Algoma, collected by Mrs. J. B. Forsyth; \$82.42 contributed by Woman's Auxiliary. / Equally between Algoma and Qu'Appelle; \$20 contributed by Woman's Auxiliary. / \$15 for Shingwauk Home; \$34.06 contributed by Woman's Auxiliary. / \$22 from Woman's Auxiliary. / Of this, \$112.09 is for Algoma, \$25 for Saskatchewan, and \$13.86 for the Jews.

ANNUAL REPORT  
OF THE  
CLERGY TRUST COMMITTEE,

Presented to the Church Society, at the Annual Meeting, held February 2nd, 1887.

Your Committee have again much pleasure in reporting the punctual payment of the annual revenue arising from their investments.

The following securities have been redeemed during the past year, viz. :—

<p>\$10,000 Montreal Debentures,</p>	}	On account of Bishopric Endowment Fund.
<p>\$ 4,000 00 Montreal Debentures, 3,000 00 Montreal Harbour Bonds, 2,000 00 County Kent Debentures, 1,000 00 County Albert do 600 00 Town of Perth do</p>	}	On account of Clergy Trust Fund.
<p>\$ 10,600 00</p>		

<p>\$ 1,500 00 Montreal Harbour Bonds,</p>	}	On account of Local Endowment Fund.
--	---	--

Your Committee regret to state that, in spite of their most strenuous efforts, they have not succeeded in re-investing any portion of this large amount, as municipal debentures were selling at such a high premium as to be altogether beyond their reach; and they have, so far, failed to procure city mortgages, even at five per cent.

Your Committee would therefore recommend that the range of their investments for the future be *extended*, so as to cover first mortgages on *farms* or other similar property, in the most flourishing districts in Ontario, after personal inspection by one of the Board.

During the year sufficient amounts have been raised by the following missions on behalf of their Endowment Funds to entitle them to receive the supplemental grant so gener-

ously offered by Robert Hamilton, Esq., to the extent of \$1,450.00, viz. :—

Ireland and South Inverness,	Stanstead,
Malbaie and Point St. Peter,	Cookshire,
Kingsey,	Rivière-du-Loup ( <i>en bas</i> ),
Brompton,	Melbourne and Richmond.

In consequence of the clergy who are immediately interested in the Clergy Trust Fund residing at a distance from Quebec, and experience shewing their inability to attend the meetings of the Board, and inasmuch as the funds are more than ample to guarantee them their annuities, the necessity no longer exists for their being members thereof; the Committee therefore beg to recommend that the following words in art. XII, sec. 3—"Two of the clergy being elected from number of those directly interested in the contemplated commutation"—be expunged.

Your Committee further recommend that the officers of the Committee be *ex-officio* members of the same. If this course is adopted, the Committee will be enlarged to thirteen members, and the difficulty in obtaining a quorum will thus be removed.

J. W., QUEBEC,  
Chairman.

M. M. FOTHERGILL,  
Secretary, C. T. C.

Quebec, Feb. 22nd, 1887.

Dr.

## THE CLERGY TRUST FUND IN

1886.		\$	cts.	\$	cts.
Dec. 31...	To Investments, viz.:				
	County of Oxford.....	16000	00		
	County of Albert, N.B.....	11000	00		
	City of Brandon, "Judicial District".....	8500	00		
	City of Hamilton.....	8380	00		
	Town of Barrie.....	8000	00		
	City of Montreal.....	7625	00		
	City of Hamilton "Water Works".....	7200	00		
	Township of Tiny.....	6500	00		
	Montreal Harbor.....	6000	00		
	City of Sherbrooke.....	5500	00		
	Town of Berlin.....	5392	00		
	Town of Strathroy.....	5000	00		
	Town of Perth.....	4200	00		
	Town of Windsor.....	4000	00		
	City of Toronto.....	3900	00		
	City of Stratford.....	3900	00		
	City of St. John, N.B.....	2000	00		
	County of Perth.....	2060	00		
	Province of New Brunswick.....	1200	00		
	Town of Brockville.....	1000	00		
	County of Middlesex.....	1000	00		
	Town of Lewis.....	1000	00		
	Cash in Savings Bank Branch of Union Bank <i>à</i> 3 p. c. ....			117197	00
				16420	94
				133917	94

We, the undersigned, have examined the Accounts and Vouchers of the above Fund, and have verified the Securities, and have found the whole correct.

RICHARD TURNER, }  
ALEXANDER POPE, } Auditors.

## ACCOUNT WITH THE TREASURER.

Cr.

1886.		\$	cts.	\$	cts.
July. 1.	By Balance from last year .....	128097	00		
	LESS.				
	Debentures redeemed during the year.....	10600	00	117497	00
REVENUE ACCOUNT.					
1886.					
July. 1.	By Balance on hand .....	2880	58		
Dec. 31.	Revenue of the year.....	8111	57		
	LESS.	10992	15		
	By Allowance to five Clergymen.....\$1825 00				
	Paid John Hamilton, Esq., Honorary Treasurer of Diocesan Board, half of the surplus revenue for 1885 .....	2995	26		
	Allowance to Treasury .....	300	00		
	Bank commissions and general charges .....	50	25		
		5171	21		
		5820	94		
	Debentures redeemed during year, awaiting investment.....	10600	00	16420	94
-----					
				133917	94
-----					
1887.					
July. 1.	By Balance .....			16420	94

E. &amp; O. E.

GEO. VEASEY,  
Treasurer,  
Clergy Trust Fund.

31st December, 1886.

UND IX

\$ cts.

1886.

July. 1.

By Balance from last year .....

128097 00

LESS.

Debentures redeemed during the year.....

10600 00

117497 00

REVENUE ACCOUNT.

1886.

July. 1.

By Balance on hand .....

2880 58

Dec. 31.

Revenue of the year.....

8111 57

LESS.

10992 15

By Allowance to five Clergymen.....\$1825 00

Paid John Hamilton, Esq., Honorary Treasurer of Diocesan Board, half of the surplus revenue for 1885 .....

2995 26

Allowance to Treasury .....

300 00

Bank commissions and general charges .....

50 25

5171 21

5820 94

Debentures redeemed during year, awaiting investment.....

10600 00

16420 94

133917 94

1887.

July. 1.

By Balance .....

16420 94

the above  
ct.

tors.



Dr.

## THE BISHOPRIC ENDOWMENT FUND

To Investments, viz :		\$	cts.	\$	cts.
1886.--Dec. 31...	City of Kingston.....	19466	67		
	do Hamilton "Water Works".....	13000	00		
	do Montreal.....	6500	00		
	do Sherbrooke.....	5000	00		
	County of Oxford.....	5000	00		
	Town of Belleville.....	5000	00		
	do Perth.....	4400	00		
	Montreal Harbor.....	4000	00		
	County of Albert, N. B.....	3800	00		
	Constitu <sup>n</sup> e of St. Giles.....	3066	01		
	Township of Chatham.....	2625	00		
	City of Toronto.....	2400	00		
	County of Perth.....	1600	00		
	City of Montreal "Permanent Stock".....	900	00		
	Cash in Savings Bank Branch of Union Bank @ 3 p.c.....			76157	68
				10668	17
				86825	85

We, the undersigned, have examined the Accounts and Vouchers of the above Fund, and have verified the Securities, and found the whole correct.

RICHARD TURNER, }  
ALEX. POPPE, } Auditors.

T FUND

## IN ACCOUNT WITH THE TREASURER.

Cr.

	\$	cts.	\$	cts.	\$	cts.
1886.—Jan. 1.			By Balance from last year .....	86289	31	
			LESS:			
			Montreal Debentures redeemed.....	10000	00	76289 31
			REVENUE ACCOUNT.			
1886.—Jan. 1.			Balance on hand .....	199	89	
Dec. 31.			Revenue of the year.....	5213	87	
			LESS:			
			Allowance to the Lord Bishop of Quebec.....	5000	00	
			Allowance to Treasurer.....	100	00	
			Bank Commission .....	7	25	
				5167	25	
			Montreal Debentures redeemed, await- ing investment .....	10000	00	4336 51
						86625 85
1887.—Jan. 1.			By Balance.....			10168 17

76157 68

10168 17

86625 85

of the above

E. &amp; O. E.

GEO. VEASEY,  
Treasurer,  
Bishopric Endowment Fund.

31st December, 1886.

itors.

Dr.

## THE LOCAL ENDOWMENT FUND

1886.—Dec. 31.	To Investments on account of following Endowment Funds, viz :	\$ cts.	\$ cts.
	QUEBEC CHAPEL.		
	City of Montreal.....	2000 00	
	do Hamilton.....	1780 00	
	do Sherbrooke.....	1200 00	
	do Toronto.....	1000 00	
	Montreal Harbor Bonds.....	1000 00	
			6980 00
	FRAMPTON.		
	City of Montreal.....	1800 00	
	County of Albert.....	1400 00	
	City of Sherbrooke.....	600 00	
	Town of Perth.....	400 00	
	City of Hamilton.....	250 00	
	Province of New Brunswick.....	200 00	
	Town of Windsor.....	150 00	
	do Strathroy.....	100 00	
			4900 00
	DRUMMONDVILLE.		
	City of Sherbrooke.....	1100 00	
	do Toronto.....	1000 00	
	County of Albert.....	700 00	
	Township of Tiny.....	500 00	
	City of Montreal.....	400 00	
	do Stratford.....	100 00	
	do St. John, N. B.....	100 00	
	Town of Strathroy.....	100 00	
	do Windsor.....	100 00	
	Province of New Brunswick.....	100 00	
			1500 00
	THREE RIVERS.		
	City of Hamilton.....	1500 00	
	County of Albert.....	1400 00	
	City of Montreal.....	875 00	
	do Sherbrooke.....	400 00	
	Town of Perth.....	400 00	
	do Barrie.....	100 00	
			4775 00

IN ACCOUNT WITH THE TREASURER.

Cr.

T FUND

s.	\$	cts.	QUEBEC CHAPEL.	\$	cts.	\$	cts.
1886.—Jan. 1.			By Balance from last Account.....	7119	79		
Dec. 31.			Revenue of the year.....	433	00		
				7552	79		
			LESS.				
			Paid Rector of St. Paul's.....	\$ 260	00		
			Rector of St. Peter's.....	115	00		
			Rector of St. Matthew's.....	25	00		
				400	00		
	6980	00				7152	79
			FRAMPTON.				
1886.—Jan. 1.			By Balance from last Account.....	5593	34		
Dec. 31.			Revenue of the year.....	352	30		
				5945	64		
			LESS.				
			Paid Rev. F. Boyle.....	\$ 100	00		
			Rev. J. B. Debbage.....	100	00		
				200	00		
	4900	00				5745	64
			DRUMMONDVILLE.				
1886.—Jan. 1.			By Balance from last Account.....	5173	14		
Dec. 31.			Revenue of the year.....	310	95		
				5484	09		
			LESS.				
			Paid Rev. F. M. Webster, stipend for 9 months.....	150	00		
						5334	09
	1500	00					
			THREE RIVERS.				
1886.—Jan. 1.			By Balance from last Account.....	4784	90		
Sept. 25.			Received from H. G. Fearon, Esq., Churchwarden, proceeds of sale of a strip of the Church property to the Corporation of Three Rivers.....	150	00		
Dec. 31.			* Revenue of the year.....	300	60		
				5235	59		
			LESS.				
Dec. 31.			Paid the Rector.....	300	00		
	4775	00				4935	59

Dr.

## THE LOCAL ENDOWMENT FUND

1886.—Dec. 31.	COATICOOKE AND BARFOID.	\$ cts.	\$ cts.
	City of Montreal.....	1400 00	
	County of Albert.....	400 00	
	Town of Perth.....	300 00	
	City of Hamilton.....	250 00	
	Town of Barrie.....	200 00	
	do Windsor.....	200 00	
	City of Stratford.....	150 00	
	do St. John, N. B.....	100 00	
	Town of Strathroy.....	100 00	
			3100 00
	NEW CARLISLE AND PASPEBIAC.		
	Township of Tiny.....	1000 00	
	City of Montreal.....	650 00	
	County of Albert.....	500 00	
	City of Toronto.....	400 00	
	do Hamilton.....	400 00	
	Town of Barrie.....	300 00	
	do Perth.....	200 00	
	City of Stratford.....	100 00	
			3550 00
	CAPE COVE AND PERCÉ		
	City of Montreal.....	1300 00	
	do Toronto.....	400 00	
	County of Albert.....	400 00	
	City of Hamilton.....	250 00	
	Town of Perth.....	200 00	
	do Barrie.....	200 00	
	do Windsor.....	200 00	
	Province of New Brunswick.....	200 00	
	City of Stratford.....	100 00	
	do St. John, N. B.....	100 00	
	Town of Strathroy.....	100 00	
			3450 00
	CHARLESTON RECTORY.		
	City of Montreal.....	1550 00	
	County of Albert.....	500 00	
	City of Hamilton.....	400 00	
	Province of New Brunswick.....	300 00	
	Town of Barrie.....	200 00	
	do Windsor.....	200 00	
	City of Stratford.....	150 00	
	Town of Strathroy.....	100 00	
			3100 00

T FUND

IN ACCOUNT.—Continued.

Cr.

s.	\$ cts.		\$ cts.	\$ cts.
		COATICOOKE AND BARFORD.		
00		1886.—Jan. 1. By Balance from last Account.....	3738 73	
00		Dec. 31. Revenue of the year.....	231 15	
00			3969 88	
00		LESS.		
00		Paid Rev. John Foster..... \$100 00		
00		Rev. C. B. Washer..... 100 00	200 00	
00	3100 00			3769 88
		NEW CARLISLE AND PASPEBIAC.		
00		1886.—Jan. 1. By Balance from last Account.....	3665 99	
00		Dec. 31. Revenue of the year.....	221 00	
00			3886 99	
00		LESS.		
00		Paid Rev. T. Blaylock.....	200 00	
00	3550 00			3686 99
		CAPE COVE AND PERCÉ.		
00		1886.—Jan. 1. By Balance from last Account.....	3696 61	
00		Dec. 31. Revenue of the year.....	218 40	
00			3915 01	
00		LESS.		
00		Paid Rev. W. G. Lyster.....	200 00	
00	3450 00			3715 01
		CHARLESTON RECTORY.		
00		1886.—Jan. 1. By Balance from last Account.....	3638 05	
00		Dec. 31. Revenue of the year.....	215 15	
00		Donation of a Lady in Honolulu per		
00		Rev. A. Stevens.....	10 25	
00		Donation by John Mathews, Esq., per		
00		Rev. A. Stevens.....	5 00	
00			3868 45	
00		LESS.		
00	3400 00	Paid Rev. A. Stevens.....	200 00	3668 45

Dr.

## THE LOCAL ENDOWMENT FUND

		£	cts.	£	cts.
		ST. SALVESTER.			
1886.—Dec. 31.	Township of Tiny.....	1000	00		
	City of Montreal.....	750	00		
	County of Albert.....	300	00		
	City of Hamilton.....	250	00		
	Town of Barrie.....	200	00		
	do Windsor.....	200	00		
	Province of New Brunswick.....	200	00		
	City of Stratford.....	150	00		
	do St. John, N. B.....	100	00		
				3450	00
		SANDY BEACH.			
	City of Sherbrooke.....	700	00		
	do Montreal.....	350	00		
	Township of Tiny.....	300	00		
	County of Albert.....	300	00		
	City of Hamilton.....	250	00		
	Town of Windsor.....	200	00		
	Province of New Brunswick.....	150	00		
	City of Stratford.....	100	00		
				2750	00
		PORTNEUF.			
	Town of Levis.....	1000	00		
	County of Albert.....	400	00		
	City of Hamilton.....	250	00		
	Town of Perth.....	200	00		
	do Windsor.....	150	00		
	Province of New Brunswick.....	150	00		
	Town of Strathroy.....	100	00		
				2250	00
		NORTH INVERNESS			
	City of Montreal.....	600	00		
	do Toronto.....	100	00		
	County of Albert.....	300	00		
	City of Hamilton.....	250	00		
	Town of Barrie.....	200	00		
	Province of New Brunswick.....	150	00		
	City of Stratford.....	100	00		
	Town of Strathroy.....	100	00		
	do Windsor.....	100	00		
				2200	00

## IN ACCOUNT.—Continued.

Cr.

FUND

\$ cts.		ST. SYLVESTER.	\$ cts.	\$ cts.
	1886.—Jan. 1.	By Balance from last Account.....	3384 64	
	Dec. 31.	Revenue of the year.....	198 05	3582 69
3150 00				
		SANDY BEACH.		
	1886.—Jan. 1.	By Balance from last Account.....	2953 75	
	Dec. 31.	Revenue of the year.....	176 10	3129 85
2750 00				
		PORTNEUF.		
	1886.—Jan. 1.	By Balance from last Account.....	2446 80	
	Dec. 31.	Revenue of the year.....	141 40	2588 20
2250 00				
		NORTH INVERNESS.		
	1886.—Jan. 1.	By Balance from last Account.....	2369 03	
	Dec. 31.	Revenue of the year.....	137 60	2506 63
2200 00				



Dr.

THE LOCAL ENDOWMENT FUND

		\$	cts.	\$	cts.
1886.—Dec. 31.	GASPÉ BASIN.				
	City of Montreal .....	500	00		
	Township of Tiny.....	500	00		
	County of Albert.....	400	00		
	Town of Barrie.....	200	00		
	City of Stratford.....	150	00		
	Town of Windsor.....	150	00		
	Province of New Brunswick.....	150	00		
	City of Hamilton.....	140	00		
					2100
IRELAND AND SOUTH INVERNESS.					
City of Montreal.....	800	00			
County of Albert.....	100	00			
City of Hamilton.....	250	00			
Province of New Brunswick.....	150	00			
Town of Barrie.....	100	00			
do Windsor.....	100	00			
				1800	00
SHIGAWAKE.					
City of Montreal.....	100	00			
do Toronto.....	400	00			
Township of Albert.....	200	00			
Town of Perth.....	200	00			
City of Hamilton.....	110	00			
do Stratford.....	100	00			
Town of Barrie.....	100	00			
do Windsor.....	100	00			
Province of New Brunswick.....	100	00			
				1740	00
BROMPTON.					
City of Sherbrooke.....	800	00			
do Hamilton.....	250	00			
County of Albert.....	200	00			
Town of Windsor.....	150	00			
Province of New Brunswick.....	100	00			
				1500	00
MALBAIE AND POINT ST. PETER.					
City of Sherbrooke.....	600	00			
County of Albert.....	500	00			
City of Hamilton.....	250	00			
Town of Windsor.....	100	00			
Province of New Brunswick.....	100	00			
				1550	00

IN A

1886.—

1886.—

1886.—

1886.—

1886.—

## IN ACCOUNT.—Continued.

Cr.

		GASPÉ BASIN.		
\$	cts.		\$	cts.
1886.—Jan. 1.		By Balance from last Account.....	2374	99
Dec. 31.		Revenue of the year.....	141	95
				2516 94
IRELAND AND SOUTH INVERNESS.				
1886.—Jan. 1.		By Balance from last Account.....	2236	92
Dec. 31.		Revenue of the year.....	122	60
		Amount collected in the Mission per Rev. R. Hewton.....	50	00
		Donation by Robert Hamilton, Esq.....	150	00
				2559 52
SHIGAWAKE.				
1886.—Jan. 1.		By Balance from last Account.....	1893	16
Dec. 31.		Revenue of the year.....	115	00
				2008 16
BROMPTON.				
1886.—Jan. 1.		By Balance from last Account.....	1836	03
Nov. 13.		Amount collected in the Mission per Rev. T. L. Ball.....	50	00
		Donation by Robert Hamilton, Esq.....	150	00
Dec. 31.		Revenue of the year.....	90	85
				2135 88
MALBAIE AND POINT ST. PETER.				
1886.—Jan. 1.		By Balance from last Account.....	1664	74
Nov. 11.		Amount collected in the Mission per Rev. G. R. Walters.....	150	00
		Donation by Robert Hamilton, Esq....	100	00
Dec. 31.		Donation from a "Friend" per Rev. F. J. B. Alnatt.....	150	00
31.		Revenue of the year.....	95	45
				2160 19

\$ cts.

2100 00

1800 00

1740 00

1500 00

1550 00

Dr.

## THE LOCAL ENDOWMENT FUND

IN

		\$	cts.	\$	cts.
1886.—Dec. 31.	KINGSEY.				
	City of Sherbrooke .....	600	00		
	County of Albert .....	400	00		
	City of Hamilton .....	250	00		
	Town of Windsor .....	100	00		
				1350	00
	LEEDS.				
	City of Sherbrooke .....	600	00		
	County of Albert .....	400	00		
	City of Hamilton .....	250	00		
	Town of Windsor .....	100	00		
				1350	00
	UPPER DURHAM AND L'AVENIR.				
	City of Sherbrooke .....	600	00		
	do Hamilton .....	250	00		
	County of Albert .....	200	00		
	Town of Strathroy .....	100	00		
	Province of New Brunswick .....	100	00		
				1250	00
	LEVIS.				
	City of Montreal .....	450	00		
	do Hamilton .....	250	00		
	County of Albert .....	100	00		
	Town of Barrie .....	100	00		
	do Perth .....	100	00		
	do Strathroy .....	100	00		
	Province of New Brunswick .....	150	00		
				1250	00
	ACTON VALE.				
	City of Sherbrooke .....	600	00		
	do St. John, N. B. ....	200	00		
	County of Albert .....	200	00		
	City of Stratford .....	100	00		
	Town of Windsor .....	100	00		
				1200	00
	NEW LIVERPOOL.				
	City of Montreal .....	550	00		
	do Sherbrooke .....	100	00		
	do Hamilton .....	100	00		
	County of Albert .....	100	00		
	Town of Barrie .....	100	00		
	do Strathroy .....	100	00		
	do Windsor .....	100	00		
				1150	00

1886.

1886.

1886.

1886.

1886.

1886.

NT FUND

## IN ACCOUNT.—Continued.

Cr.

s.	\$	cts.		\$	cts.	\$	cts.
			KINGSEY.				
00			1886.—Jan. 1.	By Balance from last Account.....	1823	24	
00			March 13.	Amount collected in the Mission, per J.			
00				A. Wadleigh, Esq., Church-Warden.	50	00	
00				Donation by Robert Hamilton, Esq. ....	150	00	
	1350	00	Dec. 31.	Revenue of the year .....	99	70	
							2122 94
			LEEDS.				
00			1886.—Jan. 1.	By Balance from last Account.....	1524	24	
00			Dec. 31.	Revenue of the year.....	86	25	
00	1350	00					1610 49
			UPPER DURHAM AND L'AVENIR.				
00			1886.—Jan. 1.	By Balance from last Account.....	1367	08	
00			Dec. 31.	Revenue of the year .....	77	50	
00	1250	00					1444 58
			LEVIS.				
00			1886.—Jan. 1.	By Balance from last Account.....	1316	93	
00			Dec. 31.	Revenue of the year.....	81	90	
00	1250	00					1428 83
			ACTON VALE.				
00			1886.—Jan. 1.	By Balance from last Account.....	1316	00	
00			Dec. 31.	Revenue of the year.....	77	40	
00	1200	00					1423 40
			NEW LIVERPOOL.				
00			1886.—Jan. 1.	By Balance from last Account.....	1301	76	
00			Dec. 31.	Revenue of the year.....	79	05	
00	1150	00					1380 81

*Dr.*

## THE LOCAL ENDOWMENT FUND

		\$	cts.	\$	cts.
1886.—Dec. 31.	DIDSWELL.				
	City of Sherbrooke.....	600	00		
	County of Albert.....	200	00		
	City of Stratford.....	100	00		
	Town of Windsor.....	100	00		
				1000	00
	ASCOT AND WESTBURY.				
	County of Albert.....	700	00		
	City of Stratford.....	133	00		
	Province of New Brunswick.....	100	00		
				900	00
	MAGOG.				
	City of Hamilton.....	400	00		
	Town of Windsor.....	100	00		
				500	00
	MELBOERNE AND RICHMOND.				
	City of Hamilton.....	400	00		
	Town of Windsor.....	100	00		
				500	00
	STANSTEAD.				
	City of Hamilton.....	400	00		
	Town of Windsor.....	100	00		
				500	00
	MAGDALEN ISLANDS.				
	City of Hamilton.....	400	00		
	Town of Windsor.....	100	00		
				500	00
	DANVILLE.				
	City of Stratford.....	250	00		
	do St. John, N.B.....	200	00		
				450	00
	RIVIÈRE DE LOUP (EN BAS).				
	City of Stratford.....	250	00		
	do St. John, N.B.....	200	00		
				450	00

## FUND IN ACCOUNT.—Continued.

Cr.

\$	cts.		DIDSWELL.	\$	cts.	\$	cts.
0	0	1886.—Jan. 1.	By Balance from last Account.....	1139	16		
0	0	Dec. 31.	Revenue of the year.....	65	20	1204	36
0	0						
1000	00						
			ASCOT AND WESTBURY.				
0	0	1886.—Jan. 1.	By Balance from last Account.....	994	21		
0	0	Dec. 31.	Revenue of the year.....	56	85	1051	06
0	0						
900	00		MAGOG.				
0	0	1886.—Jan. 1.	By Balance from last Account.....	582	40		
0	0	Dec. 31.	Revenue of the year.....	32	45	614	85
0	0						
500	00		MELBOURNE AND RICHMOND.				
0	0	1886.—Jan. 1.	By Balance from last Account.....	582	72		
0	0	Dec. 31.	Revenue of the year.....	32	45	615	17
0	0						
500	00		Since closing the Books \$350.00 has been received, viz :—				
			\$150.00 collected in the Mission.				
			200.00 donation by R. Hamilton, Esq.				
			<u>\$350.00</u>				
			STANSTEAD.				
0	0	1886.—Jan. 1.	By Balance from last Account.....	932	30		
0	0	16.	Collection in the Mission per H. E. Chamell, Esq., C.W.....	100	00		
500	00		Donation by R. Hamilton, Esq.....	300	00		
		Dec. 31.	Revenue of the year.....	53	95	1386	25
			MAGDALEN ISLANDS.				
0	0	1886.—Jan. 1.	By Balance from last Account.....	839	95		
500	00	Dec. 31.	Revenue of the year.....	40	20	880	15
			DANVILLE.				
0	0	1886.—Jan. 1.	By Balance from last Account.....	571	00		
450	00	Dec. 31.	Revenue of the year.....	33	22	607	22
			RIVIÈRE DU LOUP (EN BAS).				
0	0	1886.—Jan. 1.	By Balance from last Account.....	571	00		
450	00	Dec. 31.	Revenue of the year.....	33	22	607	22
			Since closing the Books \$250.00 has been received, viz :—				
			\$100.00 collected in the Mission.				
			50.00 donation by J. A. Jarvis, Esq.				
			100.00 grant by R. Hamilton, Esq.				
			<u>\$250.00</u>				

*Dr.*

## THE LOCAL ENDOWMENT FUND

COMPTON.		\$	cts.	\$	cts.
1886.—Dec. 31.	On deposit in Saving Bank Branch of Union Bank @ 3 p. c.....			5065	50
SUSPENSE ACCOUNT					
	County of Albert, N. B.....			400	00
	To Balance on call in Saving Bank Branch of Union Bank, bearing interest @ 3 p. c.....			12686	56
				<u>\$84287 06</u>	

We, the undersigned, have examined the Accounts and Vouchers of the above Fund and have also verified the Securities and found the whole correct.

RICHARD TURNER, }  
ALEXANDER POPE, } Auditors

## IN ACCOUNT—Continued.

Cr.

		COMPTON.		\$	cts.	\$	cts.
1886.—Jan. 1.	By Balance from last Account.....			3065	20		
Dec. 31.	Revenue of the year.....			150	30		
				<u>\$5215 50</u>			
	Less.						
	Paid Rev. G. H. Parker.....			150	00	5065	50
		SUSPENSE ACCOUNT.					
1886.—Jan. 1.	By Balance from last Account.....			495	38		
Dec. 31.	Revenue of the year.....			26	85		
						522	23
		BREV.					
1886.—Jan. 1.	By Balance from last Account.....			150	00		
Dec. 31.	Revenue of the year.....			13	50		
						163	50
		ST. PETER'S CHURCH—COOKSHIRE.					
1886.—Jan. 1.	By Balance from last Account.....			150	00		
Dec. 31.	Collection in Mission, per Rev. A. H. Judge.....			50	00		
	Grant by Church Society.....			150	00		
	Donation by Robert Hamilton, Esq.....			300	00		
	Revenue of the year.....			12	00		
						662	00
						<u>\$81287 06</u>	
1887.—Jan. 1.	By Balance.....						
						<u>\$12686 56</u>	

E. E.

GEO. VEASEY,  
Treasurer,  
Clergy Trust Fund.

31st December, 1886.

ST FUND

\$

cts.

5065 50

400 00

12686 56

\$81287 06

of the above  
set.

Auditors



Dr.

THE GENERAL FUND OF THE  
IN ACCOUNT WITH

1886.		\$ cts.	\$ cts.
January 1	To Balance from last Account.....		186 33
December 31	Transfer to General Fund Investment Account remaining uninvested, 1885.....	35 00	
	do do being proportion of \$15,800 @ 5 per cent and \$4,000 @ 5½ per cent invested in Toronto Mortgages.....	795 68	
	Grant to Education Fund.....		830 68
	Grants for outlays—		400 00
	Rev. F. E. J. Lloyd, Shigawake.....	50 00	
	Rev. W. G. Faulconer, St. Sylvestre.....	50 00	
	Grant to Endowment Fund of St. Peter's Church, Cookshire.....		160 00
	Salary of Secretary, 1886.....		150 00
	Expenses for year 1886.—		300 00
	Secretary—Postage and sundries.....	26 05	
	“Cyclostyle” for use of Secretary.....	9 57	
	Treasurer, postage and telegrams.....	11 31	
	Printing By-Laws and Reports.....	376 18	
	Distributing do.....	13 89	
	<i>Morning Chronicle</i> advertising for two years.....	40 00	
	<i>Quebec Mercury</i> advertising.....	12 00	
	Rent of Committee Room.....	15 00	
	Expenses Cathedral Association, Printing, &c.....	9 25	501 03
	Expenses St. Francis District Association.....	32 00	41 25
	Balance .....		269 71
			\$2782 00

We, the undersigned, have examined the Accounts and Vouchers of the above Fund, and found the same correct.

Quebec, 21th January, 1887.

C. JUDGE,     } Auditors.  
Edwin POPE.

DIOCESAN CHURCH SOCIETY,  
THE TREASURER.

Cr.

D OF THE  
NT WITH

cts.
\$ cts.
186 33
5 00
5 68
830 65
400 00
0 00
0 00
160 00
150 00
300 00
05
57
34
18
89
00
00
00
501 00
25
00
11 25
269 71
\$2782 00

1886.	By		\$ cts.	\$ cts.
December 31	By	Amounts received on account of subscriptions, 1885. See page 184 Report, 1885.....		80 44
		General Fund Investment Account being proportion of Beckett mortgage \$7,000 @ 6 per cent, and Montreal Harbour Debentures \$6,000 @ 6½ per cent, paid off during year.....		795 68
		Interest on Investments.....		473 75
		Collections and Subscriptions, City of Quebec	913 02	
	do	St. Francis District....	343 96	
	do	Megantic District.....	129 37	
	do	Gaspé District.....	45 78	
				1432 13
				\$2782 00
1887.	January 1	By Balance.....		\$269 71

M. BELL IRVINE,  
Hon. Treasurer,  
D. C. S.

Quebec, 31st December, 1886.

rs of the above

ors.

Dr.

THE SUSTENTATION FUND OF THE  
IN ACCOUNT WITH

1886.		\$	cts.
Dec. 31.	To Transfer to Sustentation Fund Investment Account, being proportion of \$15,800 @ 5 per cent, and \$4,000 <i>à</i> 3 1/2 per cent invested in Toronto Mortgages.....	2288	47
	Hon. Treasurer Diocesan Board .....	1355	97
		<hr/>	
		\$3644	44

We, the undersigned, have examined the Accounts and Vouchers of the above Fund, and found the same correct.

C. JUDGE, }  
EDWIN POPE, } Auditors.

Quebec, 24th January, 1887.

Dr. THE MISSION FUND OF THE DIOCESAN CHURCH

1886.		\$	cts.
Dec. 31.	To Hon. Treasurer Diocesan Board.....	2991	10
		<hr/>	
		\$2991	10

We, the undersigned, have examined the Accounts and Vouchers of the above Fund, and found the same correct.

C. JUDGE, }  
EDWIN POPE, } Auditors.

Quebec, 24th January, 1887.

**DIOCESAN CHURCH SOCIETY,  
THE TREASURER.**

*Cr.*

1886.		\$	cts.
Dec. 31..	By Sustentation Fund Investment Account, being proportion of Beckett Mortgage, \$7,000, @ 6 p. c., and Montreal Harbour Debentures, \$6,000, @ 6½ p.c. paid off during year.....	2288	47
	Interest on Investments.....	1355	97
		<u>\$3644</u>	<u>44</u>

M. BELL IRVINE,  
Hon. Treasurer.  
D. C. S.

Quebec, 31st December, 1886.

**SOCIETY, IN ACCOUNT WITH THE TREASURER.**

*Cr.*

1886.		\$	cts.	\$	cts.
Dec. 31..	By amounts received on account of Subscriptions, 1885. See Page 181 Report 1885.....			83	35
	Collection, St. James' Church, Cacouna.....			570	19
	Collections and Subscriptions, City of Quebec..	1720	80		
	“ “ St. Francis District.	383	82		
	“ “ Megantic District..	162	87		
	“ “ Gaspé District .....	63	07		
				<u>2340</u>	<u>56</u>
				<u>\$2994</u>	<u>10</u>

M. BELL IRVINE,  
Hon. Treasurer,  
D. C. S.

Quebec, 31st December, 1886.

*Dr.*

**THE PENSION FUND OF THE  
IN ACCOUNT WITH**

1886.		\$ cts.	\$ cts.
December 31	To Pension Fund Investment Account being proportion of \$15,800 @ 5 per cent, and \$4,000 @ 5½ per cent, invested in Toronto mortgages.....		7681 56
	Pensions for year as under, viz :		
	Rev. M. Ker, D.D.....	400 00	
	Rev. W. King.....	100 00	
	Pension from 2nd March to 31st December, 1886. @ \$250 per annum, Rev. F. A. Smith.....	208 33	
	Balance for Investment.....		1008 33
			2736 15
			\$11426 07

We, the undersigned, have examined the Accounts and Vouchers of the above Fund, and found the same correct.

C. JUDGE, }  
EDWIN POPE, } Auditors.

Quebec, 24th January, 1887.

*Dr.*

**THE NICOLET ENDOWMENT FUND OF  
ACCOUNT WITH**

1886.		\$ cts.
December 31	To Nicolet Endowment Fund Investment Account, being proportion of \$15,800 @ 5 per cent, and \$4,000 at 5½ per cent invested in mortgages in Toronto.....	571 79
	The Rev. E. Cullen Parkin.....	338 80
		\$910 59

We, the undersigned, have examined the Accounts and Vouchers of the above Fund, and found the same correct.

C. JUDGE, }  
EDWIN POPE, } Auditors.

Quebec, 24th January, 1887.

DIOCESAN CHURCH SOCIETY,  
THE TREASURER.

Cr.

1886.		\$	cts.
January 1	By Balance from last Account.....	4985	70
December 31	Amounts received on account of subscrip- tions, 1885. See page 181 Report, 1885.....	37	42
	Pension Fund Investment Account, being proportion of Beckett mortgage, \$7,000 @ 6 per cent, and Montreal Harbour De- bentures, \$6,000 @ 6½ per cent paid off during year.....	2962	46
	Interest on Investments.....	2065	16
	Collections and Subscriptions, City of Quebec	1002	40
	do St. Francis District.....	161	98
	do Megantic District.....	61	79
	do Gaspé District.....	26	04
	Collection at St. James' Church, Cacouna.....	1255	21
	Donation, through Geo. Veasey, Esq., from J. J. Lowndes, Esq., Gaspé.....	70	12
		50	00
		\$11426	07
1887.			
January 1	By Balance.....	\$2736	18

M. BELL IRVINE,  
Hon. Treasurer,  
D. C. S.

Quebec, 31st December, 1886.

THE DIOCESAN CHURCH SOCIETY IN  
THE TREASURER.

Cr.

1886.		\$	cts.
December 31	By Nicolet Endowment Fund Investment Account, being proportion of Beckett mortgage \$7,000 @ 6 per cent, and Montreal Harbour Debentures @ 6½ per cent, paid off during year.....	571	79
	Interest on Investments.....	338	80
		\$910	59

M. BELL IRVINE,  
Hon. Treasurer,  
D. C. S.

Quebec, 31st December, 1886.

Dr.

THE WIDOWS' AND ORPHANS' FUND  
IN ACCOUNT WITH

1886. Dec. 31..		\$	cts.	\$	cts.
	To Widows' and Orphans' Fund Investment Account being proportion of \$15,800 @ 5 per cent, and \$4,000 @ 5½ per cent invested in Mortgages in Toronto.....				8427 50
	Annuities as under :				
	Widow of the Rev. J. Dalziel.....		150	00	
	Widow of the Rev. H. P. Mansbridge.....		100	00	
	Widow of the Rev. W. C. Merriek.....		300	00	
	Widow of the Rev. J. Simpson.....		300	00	
	Widow of the Rev. R. Short (to 30th September only).....		225	00	
	Widow of the Rev. J. Sykes.....		300	00	
	Widow of the Rev. J. Torrance.....		150	00	
	Widow of the Rev. R. J. Ward.....		300	00	
	Widow and three children of the Rev. A. J. Woolryche.....		450	00	
					2275 00
	2 Drafts on New York, Mrs. Simpson's Pension.....				0 92
	Balance for Investment .....				2023 89
					\$12727 31

We, the undersigned, have examined the Accounts and Vouchers of the above Fund, and found the same correct.

C. JUDGE, }  
Edwin POPE, } Auditors.

Quebec, 24th January, 1887.

OF THE DIOCESAN CHURCH SOCIETY,  
THE TREASURER.

Cr.

FUND  
WITH

\$ cts.

8427 50

2275 00

0 92

2023 89

\$12727 31

		\$ cts.	\$ cts.
1886.	By Balance from last Account .....		2161 61
Jan. 1..	Amounts received for Subscriptions, 1885. See		
Dec. 31..	Page 184 Report 1885 .....		4 45
	Widows' and Orphans' Fund Investment Account, being proportion of Beckett's Mortgage \$7,000 @ 6 per cent. and Montreal Harbour debentures, \$6,000 at 6½ p. c. paid off during year..		6381 60
	Interest on Investments .....		3915 56
	Rev. H. J. Petry, 4 years arrears of Subscription, 1882-85, with interest.....		55 64
	Annual Subscriptions from Clergymen, viz:		
	Rev. E. C. Parkin.....	\$5 00	
	Rev. J. P. Richmond.....	5 00	
	Rev. G. T. Harding.....	5 46	
	Rev. A. Stevens.....	5 00	
	Rev. G. Thorneloe .....	5 00	
	Rev. L. C. Wurtele.....	5 00	
	Rev. A. C. Searth.....	7 30	
	Rev. H. J. Petry.....	12 00	
	Rev. A. H. Judge.....	5 00	
	Rev. T. W. Fyles.....	9 00	
	Rev. S. Riopel.....	6 30	
	Rev. H. C. Stuart .....	5 90	
	Rev. Thos. Adams.....	5 80	
	Rev. P. C. Reud.....	5 50	
	Rev. F. E. J. Lloyd.....	5 00	
	Rev. W. C. Bernard.....	5 00	
	Rev. W. T. Forsythe .....	5 00	
	Rev. Jos. Eames.....	5 00	
	Rev. W. G. Faulconer.....	5 00	
			112 20
	Collections and Subscriptions, City of Quebec...	34 00	
	“ “ St. Francis District	40 25	
	“ “ Megantic District.	22 00	
	“ “ Gaspé District.....		
			96 25
			\$12727 31
1887.	By Balance.....		\$2023 89
Jan. 1..			

of the above

M. BELL IRVINE,  
Hon. Treasurer,  
D. C. S.

Quebec, 31st December, 1886.



*Dr.*

**THE DEPOSITORY FUND OF THE  
IN ACCOUNT WITH**

1886.		\$	cts.
December 31	To Duty on Books ex "Scotland" and ex "Borderer" .....	35	58
	Remittances to S. P. C. K., being Drafts for £20 7s. 3d. and £40 sterling .....	294	88
	Royal Insurance Company Premium on Insurance to 13th July, 1887.....	8	00
	Miss Wood, salary for year 1886.....	80	00
	Balance.....	94	28
		\$512	84

We, the undersigned, have examined the Accounts and Vouchers of the above Fund, and found the same correct.

C. JUDGE, }  
Edwin Pope, } Auditors.

Quebec, 24th January, 1887.

*Dr.*

**THE FUND FOR THE EDUCATION  
IN ACCOUNT WITH**

1886.		\$	cts.	\$	cts.
December 31	To grants in March, 1886, to undermentioned Clergymen, viz:—				
	Rev. M. M. Fothergill.....	40	00		
	Rev. J. H. Jenkins, B.A.....	50	00		
	Rev. S. Riopel, M.A., M.D.....	30	00		
	Rev. F. A. Smith.....	90	00		
				210	00
	Grants in September, 1886:—				
	Rev. F. J. Boyle, M.A.....	60	00		
	Rev. J. B. Dehbage, B.D.....	30	00		
	Rev. M. M. Fothergill.....	30	00		
	Rev. J. H. Jenkins, B.A.....	40	00		
	Rev. F. A. Smith.....	40	00		
				200	00
	Balance .....			89	25
				\$499	25

We, the undersigned, have examined the Accounts and Vouchers of the above Fund, and found the same correct.

C. JUDGE, }  
Edwin Pope, } Auditors.

Quebec, 24th January, 1887

DIOCECAN CHURCH SOCIETY,  
THE TREASURER.

Cr.

1886.		\$	cts.
January 1	By Balance from last Account.....		138 33
December 31	Proceeds sales of Books.....		374 57
			<hr/>
			\$512 84
1887.		\$	cts.
January 1	By Balance.....		\$94 38

M. BELL IRVINE,  
Hon. Treasurer,  
D. C. S.

Quebec, 31st December, 1886.

OF CHILDREN OF THE CLERGY,  
THE TREASURER.

Cr.

1886.		\$	cts.	\$	cts.
January 1	By Balance from last Account .....			160	10
	Amounts received on account of subscrip- tion, 1885. See page 184, Report 1885.....			9	75
	Donations from Robert Hamilton, Esq.....			185	00
	Refund of unused grant by Rev. T. W. Fyles.....			40	00
	Subscriptions, City of Quebec.....	90	50		
	do St. Francis District.....	4	00		
	do Megantic District.....	9	90		
	do Gaspé District.....			104	40
NOTE.—This Balance of \$89.25 is required to meet the grants to Clergymen due 1st March, 1887.					
				<hr/>	
				\$499	25
1887.		\$	cts.		
January 1	By Balance.....			\$89	25

M. BELL IRVINE,  
Hon. Treasurer,  
D. C. S.

Quebec, 31st December, 1886.



SOCIETY, IN ACCOUNT WITH THE TREASURER. Cr.

1886.	\$	cts.	\$	cts.	\$	cts.
Jan. 1.	By Balance from last Account .....				169	79
Dec. 31.	Grant from General Fund .....				400	00
	Grant from Colonial and Continental Church Society—£80 sterling .....				386	37
	Subscriptions in City of Quebec, viz :					
	Andrews, Hon. Judge.....		5	00		
	Beckett, Thos.....		5	00		
	Clapham, J. G.....		2	00		
	Dobell, R. R.....		5	00		
	Dunbar, Q. C., James.....		2	00		
	Dunn, T. H.....		5	00		
	Foote, J. J.....		2	00		
	Hale, E. J., for 1885.....		2	50		
	do 1886.....		2	50		
	Hamilton, John.....		5	00		
	Hamilton, Robert.....		5	00		
	Irvine, Q. C., Hon. George.....		2	00		
	Irvine, Commissary General.....		2	50		
	Jones, E. A.....		2	00		
	Judge, C.....		2	00		
	Laurie, Mrs. A.....		2	00		
	Machin, H.....		2	00		
	Meredith, Sir William.....		3	00		
	Poston, Mrs. Wm.....		5	00		
	Price, E. J.....		10	00		
	Price, H. M.....		2	00		
	Quebec, Lord Bishop of.....		10	00		
	Rae, William.....		5	00		
	Russell, Willis.....		2	50		
	Sewell, M. D., C. Colm.....		2	00		
	Scott, W. B.....		2	00		
	Stuart, Hon. Ch. Justice.....		5	00		
	Tapp, W. H.....		8	00		
	Veasey, George.....		2	00		
	Williams, Rev. Lennox W.....		2	00		
	Wood, W. G. H.....		5	00		
					117	00
	Offertory Collection, St. James Church, Cape Cove, Gaspé, per Rev. W. G. Lyster.....				4	00
	<i>Note.</i> —The Balance of \$116.96 was not sufficient to meet the payments due 1st January, 1887, to School Teachers for Quarter ended 31st December, 1886. The sum of \$86.04 has therefore since been drawn by the Central Board from the balance of the "General Fund" to cover the deficiency.					
					\$1077	16
1887.	Jan. 1.	By Balance .....			\$116	96

Quebec, 31st December, 1886.

M. BELL IRVINE,  
Hon. Treasurer,  
D. C. S.

Dr.

SUNDRY FUNDS OF THE DIOCESAN  
WITH THE

		\$	cts.
<b>BOURG LOUIS AYLWIN LEGACY FUND.</b>			
1886.			
December	31	To Payments made by order of Rev. H. C. Stuart, M.A., with the approval of the Lord Bishop of the Diocese :—	
		Hon. Treasurer Diocesan Board for Assessment.....	40 00
		Savings Bank, Union Bank for Endowment.....	64 62
			104 62
<b>MONTMORENCY ENDOWMENT FUND.</b>			
do	31	To Rev. W. S. Vial, Incumbent.....	140 00
<b>ST. MICHAEL'S ENDOWMENT FUND.</b>			
do	31	To Rev. A. A. Von Hlland, M.A., Rector.....	66 00
			66 00
<b>GROSSE ISLE FUND.</b>			
do	31	To Rev. H. J. Petry, M.A., Chaplain, season 1886.....	200 00
<b>CRANBOURNE GLEBE (REVENUE ACCOUNT).</b>			
do	31	To Rev. J. B. Debbage, B.D., Incumbent.....	18 54
<b>BARFORD REPAIR FUND (REVENUE ACCOUNT).</b>			
do	31	To Balance.....	810 50

We, the undersigned, have examined the Accounts and Vouchers of the above Funds, and found the same correct.

C. JUDGE, }  
EDWIN POPE, } Auditors.

Quebec, 24th January, 1887.

CHURCH SOCIETY, IN ACCOUNT  
TREASURER.

Cr.

OCESAN  
H THE

\$ cts.  
  
40 00  
64 62  
104 62  
  
140 00  
  
66 00  
66 00  
  
200 00  
  
18 54  
  
816 50

		BOURG LOUIS AYLWIN LEGACY FUND.	\$ cts.
1886,			
December 31	By Interest on Investments, viz :—		
	\$1,500 City of Brandon Debentures @ 7 per cent		104 62
	\$105 ; less 38 cents Bank commission.....		<u>104 62</u>
		MONTMORENCY ENDOWMENT FUND.	
do	31 By Interest on Investments, viz :—		
	\$2,000 Stratford Debentures @ 7 per cent.....		140 00
		ST. MICHAEL'S ENDOWMENT FUND.	
do	31 By Interest on investments, viz :—		
	\$1,000 Hamilton (Water Works) Debentures @		60 00
	6 per cent.....		6 00
	\$100 Albert County Debentures @ 6 per cent.....		<u>66 00</u>
		GROSS ISLE FUND.	
do	31 By Government grant received through Dr. Montizambert		200 00
		CRANBOURNE GLEBE (REVENUE ACCOUNT).	
do	31 By Interest on \$200 @ 3 per cent 1st January, 1884, to		
	31st December, 1886.....		18 54
		BARFORD REPAIR FUND (REVENUE ACCOUNT).	
do	31 By Transfer from Barford Lands account.....		10 50
1887,			
January 1	By Balance.....		19 50

M. BELL IRVINE,  
Hon. Treasurer,  
D. C. S.

Quebec, 31st December, 1886.

ers of the

Dr.

THE COLONIAL AND CONTINENTAL  
WITH THE TREASURER,

1886.		£	s.	d.	\$	cts.
Dec. 31.	To Grant to Education Fund.....	80	0	0	386	37
	Rev. Jos. W. Norwood, on account of Salary as Missionary at the Magdalen Islands at £50 per annum .....	49	19	2	241	56
	Balance (due Rev. J. W. Norwood).....	0	0	10	0	20
		£130	0	0	\$628	13

We, the undersigned, have examined the Accounts and Vouchers of the above Fund, and found the same correct.

C. JUDGE, }  
EDWIN POPE, } Auditors.

Quebec, 24th January, 1887.

Dr.

THE MOUNTAIN ENDOWMENT FUND  
IN ACCOUNT WITH

1886.		\$	cts.
Dec. 31.	To Joseph Hicks—Payment made to him on 6th May, 1885, for release of his Lease of Valcartier Glebe .....	20	00
	Balance .....	7001	34
		\$7021	34

NOTE.—This Endowment Fund was created by Deed of Gift, dated Quebec, 29th November, 1877, from the Revd. A. W. Mountain to the Church Society of the Diocese of Quebec "for the endowment of one or more Archdeacons within "the Diocese of Quebec until such time as any new Bishopric "may be formed comprising within its limits any portion of "the present Diocese of Quebec, to be then applied, with "the consent of the Lord Bishop of Quebec for the time being, "towards the endowment of such new Bishopric, and that "until an appointment shall be made to the said Arch- "deaconry, and during any vacancy which may occur in "the said office, the income shall be added to the principal "to accumulate for the benefit of the same."

We, the undersigned, have examined the Accounts and Vouchers of the above Fund, and found the same correct.

C. JUDGE, }  
EDWIN POPE, } Auditors.

Quebec, 24th January, 1887.

CHURCH SOCIETY, IN ACCOUNT  
DIOCESAN CHURCH SOCIETY.

Cr.

d.	\$	cts.	L	s.	d.	\$	cts.
0		386					
2		241					
10		0					
0		\$623					
1886.							
Dec. 31..	By 4 Bills of Exchange, drawn at 30 days' sight, during the year, on the Secretary for £32 10s. each.....		130	0	0	628	13
			£130	0	0	\$628	13
1887.							
Jan. 1..	By Balance.....		£0	0	10	\$ 0	20

Quebec, 31st December, 1886.

M. BELL IRVINE,  
Hon. Treasurer,  
D. C. S.

DIOCESAN CHURCH SOCIETY,  
THE TREASURER.

Cr.

	\$	cts.	\$	cts.
1886.				
Jan. 1..	By Balance from last Account.....		6478	57
Dec. 31..	Interest on Investments, viz :			
	Wingham Debentures \$3,000 at 6 p. c. ....	180	00	
	Sherbrooke Protestant School Commis- sioners' Bonds, \$600 at 6 p. c. ....	36	00	
	Mortgage, Rev. J. H. Jenkins, \$300 at 6 p. c. ....	18	00	
	Savings Bank rate at 3 per cent on balance of \$6,478.57 .....	194	62	
				428
	Thos. McBain—On 13th June, 1885, on account of Interest and Purchase Money, Valcartier Glebe to be hereafter adjusted.....			110
	Interest accrued in Savings Bank on \$90 of above since June, 1885.....			15
				7021
				34
1887.				
Jan. 1..	By Balance.....		\$7001	34

Quebec, 31st December, 1886.

M. BELL IRVINE,  
Hon. Treasurer,  
D. C. S.



Dr. QUEBEC DIOCESAN CHURCH SOCIETY—

Debentures and other securities, viz :—		\$	cts.	\$	cts.
Albert Debentures at 6 per cent.....		2500	00		
Belleville " 7 " .....		2000	00		
Brockville " 6 " .....		5000	00		
Hamilton " 6 " .....		17173	33		
Kingston " 6 " .....		4866	66		
Montreal " 6 " .....		2000	00		
Middlesex " 6 " .....		3000	00		
Perth " 6 " .....		7000	00		
St. John, N.B. 6 " .....		2000	00		
Sherbrooke " 6 " .....		12500	00		
Stratford " 7 " .....		1000	00		
Strathroy " 6 " .....		3000	00		
Toronto " 6 " .....		19800	00		
Windsor " 6 " .....		8000	00		
Wingham " 6 " .....		5000	00		
Montreal Consol. Fund, 7 p.c. Permanent Stock...		8000	00		
Massissippi Valley Railway Co. Stock.....		100	00		
<i>Mortgages.</i>					
J. Blossom, Sherbrooke, 6 per cent.....		4000	00		
W. J. Stubbs, Toronto, 5 " .....		4060	00		
B. G. Thomson, " 5 " .....		4000	00		
E. J. Barrick, " 5 " .....		4800	00		
S. J. A. Denison, " 5 " .....		3000	00		
J. Bushby, Scarborough, 5½ " .....		4000	00		
<i>Boury Louis Aylwin Legacy Fund.</i>					
Brandon Debentures at 7 per cent .....		1500	00		
<i>Mountain Endowment Fund.</i>					
Sherbrooke Prot. School Com. Bonds at 6 p.c.....		600	00		
Wingham Debentures at 6 p. c.....		3000	00		
Mortgage on Valcartier Glebe.....		350	00		
" Rev. J. H. Jenkins.....		300	00		
<i>Montmorency Endowment Fund.</i>					
Stratford Debentures at 7 per cent.....		2000	00		
<i>St. Michael's Endowment Fund.</i>					
Albert Debentures at 6 per cent.....		100	00		
Hamilton " 6 " .....		1000	00		
In Merchants Bank, Savings Branch.....				135589	99
				13302	38
				\$148892	37

We, the undersigned, have examined this statement, found it correct, and verified the securities connected therewith.

C. JUDGE, 1 Auditor.  
Edwin POPE, 4 Auditor.

Quebec, 24th January, 1887.

## BALANCE SHEET, 31st DECEMBER, 1886.

Cr.

\$ cts.	\$ cts.	
General Fund.....	269 71	
Pension Fund.....	2736 18	
Widows' and Orphans' Fund .....	2023 89	
Depository Fund.....	94 38	
Education Fund.....	116 90	
Fund for Education of Children of Clergy.....	89 25	
Mountain Endowment Fund.....	7001 34	
Barford Repair Fund.....	600 00	
do Revenue Account.....	10 50	
Cranbourne Glebe Account.....	200 00	
Colonial and Continental Church Society.....	0 20	
		13142 41
Investment Funds, viz:—		
General Fund.....	7216 92	
Sustentation Fund.....	20656 18	
Widows' and Orphans' Fund .....	59647 83	
Pension Fund.....	31459 71	
Nicolet Endowment Fund.....	5160 99	
Mountain Endowment Fund.....	4250 00	
St. Michael's Endowment Fund.....	1100 00	
Montmorency Endowment Fund.....	2000 00	
Bourg Louis Aylwin Legacy Fund. ....	1500 00	
Premium and Discount on Investment Account....	2398 36	
		135589 99
Balance due Treasurer. ....		150 97
		8148892 37

135589 99  
13302 38  
8148892 37

orrect, and

M. BELL IRVINE,  
Hon. Treasurer,

D. C. S.

Quebec, 31st December, 1886.

*Dr.* REVENUE ACCOUNT, DIOCESAN BOARD, IN ACCOUNT

		—	—
1886. Dec. 31	To Amount of Stipends paid during past year.....	8 cts. 19607 09	\$ cts.
	“ still due, orders not yet presented.....	1075 00	
			20682 09
	“ of Pensions paid during past year.....		883 60
	“ of General Expenses.....		218 41
	“ of Special Expenses.....		72 00
	Balance .....		2976 21
	Amount carried forward .....		\$24862 37

WITH  
 1886  
 Jany.  
 Dec. 3  
 A  
 D  
 R  
 S  
 L  
 B  
 S  
 C  
 B  
 C  
 P  
 D  
 T  
 L  
 D  
 D  
 H  
 S  
 W  
 C  
 S  
 S  
 F  
 S  
 F  
 I  
 U  
 I  
 A  
 S  
 P  
 I  
 U

WITH JOHN HAMILTON, HON. TREASURER.

Cr.

	Arrears, 1st Jan., 1886.	Assess- ments for 1886.	Total.	Amounts received.	
	\$ cts.	\$ cts.	\$ cts.	\$ cts.	\$ cts.
1886.					
Jan. 1—By Balance from last Account.....					1732 84
Dec. 31—By Assessments receiv- ed from the follow- ing Missions during the past year :					
Actonvale .....	160 00	237 50	397 50	237 50	
Danby .....	19 50	78 00	97 50	78 00	
Robinson, Bury .....	160 00	316 00	476 00	217 50	
St. John's, " .....	10 00	41 67	51 67	51 67	
Tingwick, " .....	39 00	43 50	82 50	82 00	
St. Thomas, " .....	48 00	79 00	127 00	103 00	
Bourg Louis .....	160 00	160 00	160 00	160 00	
Stanhope .....	15 00	30 00	45 00	45 00	
Coticook .....		800 00	800 00	800 00	
Barford .....	15 00	65 00	80 00	65 00	
Cape Cove .....		330 00	330 00	330 00	
Percé .....		100 00	100 00	100 00	
Danville .....		225 83	225 83	225 83	
Tingwick .....		162 50	162 50	162 50	
Loane .....		74 17	74 17	74 17	
Dudswell .....	300 00		300 00	300 00	
Drummondville .....	95 83		95 83		
Hemison .....	37 50	150 00	187 50	150 00	
Standon .....		50 00	50 00	50 00	
West Frampton .....		175 00	175 00	175 00	
Cranbourne .....	10 00	40 00	50 00	50 00	
Cookshire .....	150 00	600 00	750 00	710 00	
St. James, Gaspé .....	65 88	225 00	290 88	184 93	
St. Paul's, " .....	43 75	200 00	243 75	143 75	
Hatley .....	87 50	565 00	652 50	561 25	
Waterville .....		135 00	135 00	101 25	
Hereford .....	22 25		22 25		
Shigawake .....	98 95	137 50	236 45	191 00	
Port Daniel .....	38 00	119 17	157 17	118 50	
L'Anse-aux-Gascons .....	15 00	27 50	42 50	42 50	
Inverness .....	284 80	325 00	609 80	421 05	
Upper Ireland .....	83 25	300 00	383 25	266 20	
Lower Ireland .....	28 75	250 00	278 75	189 15	
Adderley .....	10 00	40 00	50 00	35 00	
Kingsy .....	75 00	250 00	325 00	210 00	
Spooner Pond .....	28 00	115 00	143 00	115 50	
Denison's Mills .....		156 00	156 00	150 06	
Leeds .....	90 00	180 00	270 00	135 00	
Kinnear's Mills .....	90 00	80 00	170 00	60 00	
Broughton .....		20 00	20 00	15 00	
Upper Durham .....	142 85		142 85	123 75	
South Durham .....	136 25		136 25	42 50	
L'Avenir .....	114 62		114 62	81 25	
St. Sylvester .....	23 00	13 66	36 66	32 00	
Amounts carried forward.....		\$6891 00		\$7386 75	

*Dr.* REVENUE ACCOUNT, DIOCESAN BOARD, IN ACCOUNT

—	—	—	—
1886.		\$ cts.	\$ cts.
Dec. 31	To amount brought forward.....		24862 37
			24862 37

Examined and found correct.

Quebec, January 21, 1887.

STUART H. DUNS, )  
 E. J. HALE. ) Auditors.

WITH JOHN HAMILTON, HON. TREASURER.—Continued. Cr.

	Arrears, 1st Jan., 1886.	Assess- ments for 1886.	Total.	Amounts received.	
\$ cts.	\$ cts.	\$ cts.	\$ cts.	\$ cts.	\$ cts.
Amounts brought forward.....		6891 00		7386 75	
<i>ASSESSMENTS.—Continued.</i>					
St. George.....	17 50	23 33	40 83	17 50	
St. Giles.....	14 50	9 66	24 16	15 50	
St. Patrick.....		6 66	6 66		
Cumberland Mills.....	5 25	7 00	12 25	5 25	
Malbaie.....		330 00	330 00	319 00	
Grindstone Island.....	18 00	25 00	43 00	18 00	
Grosse Isle.....	20 00	25 00	45 00		
Magog.....		281 25	281 25	281 25	
Georgeville.....	95 00	150 00	245 00	216 75	
Peninsula.....	19 75	80 00	99 75	79 00	
Little Gaspé.....		50 00	50 00	50 00	
Sandy Beach.....	62 50	250 00	312 50	187 50	
New Carlisle.....	57 50		57 50		
Brompton.....	25 00	100 00	125 00	100 00	
Windsor.....		100 00	100 00	100 00	
Portneuf.....	62 50	125 00	187 50	125 00	
Stanstead.....		325 00	325 00	162 50	
Valecartier.....		160 00	160 00	120 00	
Stoneham.....	22 50		22 50	7 50	
Lake Beauport.....	10 00	40 00	50 00	50 00	
Halesboro'.....	20 00	80 00	100 00	80 00	
Dixville.....	30 00	60 00	90 00	60 00	
Rivière-du-Loup.....	91 00	320 00	411 00	268 50	
St. John's, Melbourne.....	31 50	31 66	66 16	31 66	
Rockland Quarry.....at credit	4 50				
Melbourne Ridge.....	28 65	6 84	35 49		
Perryboro'.....	6 25	25 00	31 25	25 00	
Ascot.....	32 00	75 00	107 60	81 00	
Westbury.....	18 75	75 00	93 75	67 50	
		9652 40			9855 46
Dec. 31—By amount of Grant from Society for Propagation of Gospel..				5319 72	
do do do do for Pensions..				483 60	
do received from Mission Fund, Church Society.....				2991 10	
do do Sustentation Fund, Church Society.....				1355 97	
do do Clergy Trust Fund, do.....				2995 26	
do do Lady Esteourts' subscription in aid of Magdalen Islands (2 years).....				97 33	
By interest on Deposits.....				28 39	
				\$24862 37	

J. HAMILTON,  
Hon. Treasurer.

Quebec, 1st January, 1887.

ACCOUNT

\$ cts.

24862 37

24862 37

## DIOCESAN BOARD—SUPPLEMENTARY STATEMENT

AMOUNTS RECEIVED BY THE TREASURER FROM THE CLOSING OF THE BOOKS  
TO 31ST JANUARY, 1887.

	\$	cts.
Sandy Beach.....	75	00
Cookshire.....	40	00
Spooner Pond.....	30	00
Stanstead.....	162	50
Leeds.....	35	00
St. Giles.....	7	25
St. Paul's, Gaspé.....	50	00
Robinson.....	200	00
St. Thomas', Bury.....	24	00
Inverness.....	52	00
Dixville.....	30	00
St. James, Gaspé.....	47	21
Hatley.....	50	00
Lower Ireland.....	63	00
Shigawake.....	27	00
St. Paul's, Kingsey.....	65	00
Peninsula.....	20	00
	\$997	96

J. HAMILTON,  
Hon. Treasurer.

Quebec, 1st February, 1887.

Duff  
Lors  
sc  
Lors  
Lors  
All  
Ash  
Bur  
Bur  
Car  
Cat  
Coo  
Cru  
Dal  
Do  
Fo  
Fo  
Ha  
Ha  
Ha  
He  
Ha  
Ho  
Ha  
Jo  
Ju  
L  
L  
L

## CHURCH SOCIETY.

## LIFE MEMBERS.

BOOKS

\$ cts.

75 00

10 00

30 00

162 50

35 00

7 25

50 00

200 00

24 00

52 00

30 00

47 21

50 00

63 00

27 00

65 00

20 00

\$997 96

Duffrin, the Earl of.....	\$100 00	Meredith, Sir William.....	\$ 50 00
Lord Monck (seven annual sub- scriptions).....	350 00	Montizambert, F., M. D.....	50 00
Lord Bishop of Quebec.....	50 00	Montizambert, Mrs. F.....	50 00
Lord Bishop of Niagara.....	150 00	Mountain, Mrs. A. W.....	50 00
Alluatt, Rev. F. J. B., D. D.....	60 00	Parke, G. H.....	50 00
Ashe, Captain R. N.....	50 00	Parker, Mrs. G. H.....	50 00
Ashe, Wm.....	50 00	Pennyfather, Rev. T., M. A.....	94 66
Burstell, J.....	50 00	Poston, Mrs. W.....	50 00
Burstell, Mrs. J.....	50 00	Price, E. J.....	50 00
Carpenter, A., Com Gen.....	50 00	Reid, Rev. C. P., D. C. L.....	400 00
Carter, J.....	50 00	Rhodes, Lt.-Col.....	50 00
Cockell, Miss.....	50 00	Rhodes, Mrs.....	50 00
Cream, Mrs.....	50 00	Ross, Mrs. J.....	50 00
Dalton, Lt. R. A.....	50 00	Rue, W.....	100 00
Dobell, R. R.....	100 00	Rhodes, James.....	50 00
Forsyth, Joseph B.....	50 00	Sewell, Rev. E. W., M.A.....	50 00
Forsyth, Mrs. Jos. B.....	50 00	Spragge, Mrs.....	50 00
Hamilton, Robert.....	400 00	Smith, Lt.-Col. R. B.....	50 00
Hamilton, Miss.....	50 00	Shaw, P. A.....	50 00
Haslett, James.....	50 00	Stuart, Mrs. G. Okill.....	50 00
Hatherly, J. J.....	50 00	Smith, R. H.....	60 00
Heneker, R. W.....	50 00	Shaw, S. J.....	50 00
Hamilton, Rev. C. Chetwood, M. A.....	200 00	Thompson, Rev. J. H., M.A.....	50 00
Housman, Rev. G. V., M. A.....	50 00	The Rt Rev. Bishop Hellmuth..	50 00
Hamilton, John.....	50 00	Trollope, General Sir C., K.C.B.	50 00
Jones, Edwin.....	50 00	Vensey, George.....	50 00
Judge, C.....	50 00	Wainright, R.....	50 00
Lloyd, Rev. W. V.....	50 00	Wood, W. F.....	100 00
Lovell, J.....	50 00	Wright, Rev. W., M.D.....	50 00
Lowndes, J. J.....	50 00	Wright, Mrs.....	50 00
		Washer, Rev. C. B.....	100 00
		Walker, Miss.....	80 00

rev.



## CONTRIBUTORS OF \$50, AND UPWARDS, DECEASED.

Anderson, W. H.....	50 00	MacLaren, James.....	50 00
Andrews, Thos.....	50 00	Mackie, Major, W. S.....	50 00
Baldwin, Hon. R.....	50 00	Metcalf, Lord.....	100 00
Bell, A. D.....	50 00	Mountain, Rt. Rev. G. J. Lord	
Black, J.....	50 00	Bishop of Quebec, (annual for	
Bonner, J.....	50 00	21 years).....	100 00
Bowen, Hon. Chief Justice.....	50 00	Do. to Depository Fund.....	10 00
Boxer, Rear Admiral.....	50 00	Do. to Mission Fund (annual	
Brooke, Mrs.....	50 00	for 5 years).....	800 00
Burnet, Mrs. D.....	50 00	Mountain, Col. C. B.....	73 00
Burstall, H.....	50 00	Mountain, Lieut. J. G.....	50 00
Burstall, E.....	50 00	Mountain, Mrs. G. R.....	50 00
Black, Hon. H., C.B.....	50 00	Mountain, Rev. A. W.....	150 00
Benson, Thomas.....	50 00	Mountain, Miss K.....	50 00
Caldwell, Sir H. J., Bart.....	50 00	Marler, W. G.....	50 00
Campbell, Saxton.....	50 00	Nairne, John.....	50 00
Campbell, A.....	100 00	Noad, H. J.....	50 00
Chandler, Col. (to Nicolet En-		Nicolls, Rev. J. H., D.D.....	50 00
dowment Fund).....	100 00	Patterson, P.....	50 00
Christie, Major W. P.....	100 00	Pemberton, Hon. G.....	50 00
Cochran, Hon. A. W.....	50 00	Pennefather, R. M.....	50 00
Chapman, W.....	50 00	Petry, W.....	50 00
Doolittle, Rev. L.....	50 00	Petry, W., junior.....	50 00
Douglass, G. M., M.D.....	50 00	Poston, E.....	50 00
Drum, W.....	100 00	Poston, W.....	50 00
Elgin, Lord.....	100 00	Poston, C.....	50 00
Estcourt, Major General.....	50 00	Poston, Thomas.....	50 00
Estcourt, Lady.....	50 00	Price, W.....	50 00
Fletcher, Hon. Mr. Justice.....	50 00	Price, Hon. David.....	50 00
Forsyth, James B.....	50 00	Pipon, Mrs. C.....	50 00
Fraser, Hon. J. M.....	50 00	Pye, John.....	50 00
Gillespie, A.....	50 00	Racey, J.....	50 00
Gray, F. R.....	50 00	Rolph, Hon. J.....	50 00
Glover, Thos.....	50 00	Ross, Hon. J.....	50 00
Gale, J. V.....	50 00	Rowan, F. M., Sir W., G.C.B.....	50 00
George, Miss.....	50 00	Ramsay, Rev. J.....	50 00
Hale, Hon. E. (senior).....	50 00	Scott, H. S.....	50 00
Hamilton, F.....	50 00	Sheppard, Miss.....	50 00
Hamilton, Mrs.....	100 00	Stayner, T. A.....	50 00
Heath, James.....	50 00	Stewart, Hon. John.....	50 00
Hoffman, C.....	50 00	Smart, Hon. Sir Jas., Bart.....	100 00
Head, Rt Hon. Sir E., Bart.....	350 00	Symes, G. B.....	50 00
Hunt, James.....	50 00	Symes, R.....	50 00
Hall, G. B.....	60 00	Spragge, W.....	50 00
Hall, Geo.....	100 00	Sealy, J.....	100 00
Hunt, Mrs. Weston.....	50 00	Smith, C. W.....	50 00
Harbeson, Mrs.....	50 00	Somerset, Capt. Aylmer.....	150 00
Hall, Mrs. G. B.....	60 00	Smart, Hon. G. Okill.....	50 00
Hincks, Hon. Sir F.....	50 00	Sewell, Rev. H. D.....	50 00
Hunt, Weston.....	50 00	Trigge, T.....	50 00
Mackie, Rev. Geo., D.D.....	100 00	Trigge, H. W.....	50 00
Milne, Rev. G., M.A.....	50 00	Taylor, Miss.....	50 00
Jessop, H.....	50 00	Esborne, G. W.....	50 00
Jackson, Rev. C.....	50 00	Vallean, W. B.....	50 00
Jones, H. N.....	50 00	Willoughby, Rev. M.....	50 00
Kerr, J. H.....	50 00	Wood, R.....	50 00
King, C.....	100 00	Wood, G. A. L.....	50 00
LeMesurier, H.....	50 00	Walker, Hon. W.....	100 00
Leeds, Rev. J.....	50 00	Wait, Rev. W. W.....	100 00
Lisgar, Lord.....	200 00	Wilbraham, Rev. C. P.....	50 00
Levey, C. E.....	50 00	Young, D. D.....	100 00

## LEGACIES.

1845—W. Yule, of Chambly.....	\$	100 00
1848—Hon. Chief Justice Reid, of Montreal.....		400 00
1850—Col. Chandler, of Nicolet, (for Endowment Fund).....		100 00
1852—Miss Finlay, of Quebec, to the Lord Bishop, for Widows and Orphans of Clergymen, to be applied at his discretion ; by him transferred to charge of the Church Society.....		2000 00
1854—Miss Walker, of Lennoxville (for the Widows and Orphans of Clergymen).....		40 00
1863—Mountain, Rt. Rev. G. J., Lord Bishop of Quebec, (for Mission Fund).....		600 00
1863—Hon. W. Walker (to W. & O. Fund).....		400 00
1866—J. Waterson, of Quebec (to Widows' and Orphans' Fund.).....		50 00
1869—Mrs. Dunn, of Three Rivers (for Endowment Fund).....		1400 00
1870—Miss Sheppard, of Drummondville (for Endowment Fund).....		2000 00
1876—Robert Kirkland, of Leeds (to Widows' and Orphans' Fund).....		40 00
1877—John Hall, of Leeds (Pension Fund).....		1000 00
Miss Taylor, of Quebec (General Fund).....		400 00
"    "    "    (W. & O. Fund).....		400 00
1878—Mrs. Bankier (Pension Fund).....		100 00
"    "    (W. & O. Fund).....		100 00
1880—Mrs. G. B. Hall, (for Montmorency Mission).....		2000 00
C. E. Levey (for Endowment Fund of St. Michael's).....		1000 00
1881—Rev. G. Milne, M.A. (W. & O. Fund).....		100 00
"    "    (Pension Fund).....		100 00
Mrs. Aylwin, of Montreal (for Bourg Louis).....		1400 00
Henry S. Scott, of Quebec (W. & O. Fund).....		125 00
"    "    (Mission Fund).....		125 00
Hon. David E. Price, "    (W. & O. Fund).....		500 00
1881—Mrs. Nairne, Quebec (W. & O. Fund).....		4000 00
		<hr/>
		\$18450 00

Statement of Amounts raised in the several Parishes and  
Missions of the Diocese,

1886.

QUEBEC.—CATHEDRAL DISTRICT ASSOCIATION.

LADIES' COMMITTEE.

Secretary-Treasurer. . . . . Mrs. W. M. MACPHERSON.

FOR MISSION FUND.

<i>Collected by Mrs. Williams.</i>		<i>Collected by Mrs. W. M. Macpherson.</i>	
Beckett, Mrs.....	\$ 5 00	Adams, Mrs.....	\$ 0 50
Boyle, Mrs.....	1 00	Andrews Bros., Messrs.....	2 00
Brown, Mrs.....	2 00	Cross, Miss E. E.....	1 00
Colley, Mrs.....	1 00	Holiwell, Mrs.....	1 00
Dobell, Mrs.....	5 00	Kennedy, Mrs.....	0 50
Drum, Mrs.....	2 00	Machin, Miss.....	0 50
Evans, Mrs.....	1 00	Macpherson, Mrs. W. M.....	5 00
Fraser, Mrs.....	1 00	Norris, Thos. H.....	2 00
Fry, Mrs.....	1 00	Shaw, Mrs. S. J.....	5 00
Gibbons, Miss, England.....	5 00	Stanley, Mrs. W.....	0 50
Holt, Mrs.....	1 00		
Kennedy, Mrs.....	1 00		\$18 00
Langlois, Mrs.....	1 00	<i>Collected by Mrs. Gault.</i>	
LeMesurier, Mrs.....	1 00	Anderson, Mrs.....	\$ 5 00
MacLaren, Mrs.....	2 00	Ahern, Mrs.....	1 00
McGie, Mrs.....	1 00	Blanchet, Mrs.....	1 00
Mountain, Mrs.....	1 00	Bayard, Mrs.....	1 00
Pope, Mrs.....	1 00	Campbell, Mrs. W. D.....	1 00
Patton, Mrs.....	1 00	Dunn, Miss.....	1 00
Poston, Mrs.....	4 00	Eno, Mrs.....	2 00
Peters, Mrs.....	2 00	Hale, Mrs. E. J.....	2 00
Russell, Mrs. R. H.....	1 00	Hale, Miss.....	1 00
Rexford, Mrs.....	2 00	Jones, Mrs. E.....	1 00
Roberts, Mrs.....	1 00	Machin, Mrs.....	2 00
Russell, Mrs. W.....	1 00	Poston, Mrs.....	2 00
Shaw, Mrs. P. A.....	3 00	Rae, Mrs.....	2 00
Sewell, Mrs. Leveson.....	2 50	Schwartz, Mrs.....	2 00
Scott, Mrs. W. W.....	2 00	Smith, Mrs. F.....	1 00
Scott, Mrs. G.....	1 00	Short, Mrs.....	1 00
Stewart, Miss.....	1 00	Smith, Mrs. H. S.....	1 00
Turnbull, Mrs.....	4 00	Stevenson, Miss.....	1 00
Wurtele, Mrs. W.....	2 00	Sewell, Mrs. E.....	1 00
Wurtele, Mrs. Wolfred.....	1 00	Torre, Mrs.....	1 00
Wurtele, Mrs. F.....	1 00	Gault, Mrs.....	1 00
Williams, Mrs.....	20 00	Hemming, Mrs.....	2 00
do Missionary Box.....	10 00	White, Mrs. A.....	1 00
do Christmas Tree.....	109 00		
	\$204 50		\$34 00

QUEBEC—CATHEDRAL DISTRICT ASSOCIATION.—Continued.

Collected by Miss Phillips.

Collected by Mrs H. Stevenson.

Austin, Mrs. H. C.....	\$ 1 00
Boswell, Mrs.....	2 00
Boswell, Mrs. St. G.....	1 00
Clint, Mrs.....	1 00
Dunbar, Mrs.....	1 00
Forrest, Mrs.....	1 00
Hankey, Mrs.....	1 00
Hunt, Miss.....	1 00
Lane, Miss.....	1 00
Leggutt, Mrs.....	0 50
Light, Mrs.....	2 00
Meredith, Lady.....	4 00
Meredith, Mrs. E.....	1 00
Norris, Mrs.....	0 50
Phillips, Miss.....	1 00
Russell, Mrs. Henry.....	2 00
Russell, Mrs. W.....	1 00
Sewell, Mrs. C. C.....	1 00
Sheppard, Mrs.....	1 00
Stuart, Mrs. Okill.....	2 00
Turnor, Mrs.....	2 00
Wade, Mrs.....	1 00
Welch, Mrs. Lacon.....	1 00
Woodside, Mrs.....	1 00
Wotherspoon, Miss.....	1 00
	<hr/>
	\$32 00

Champion, Mrs.....	\$ 1 00
Crawford, Mrs.....	1 00
Cusick, Mrs.....	1 00
Dunscumb, Mrs.....	1 00
Griffith, Mrs.....	1 00
Hall, Mrs. W.....	1 00
Hatch, Mrs.....	1 00
McMillan, Mrs.....	1 00
Morgan, Mrs.....	4 00
Norris, Mrs.....	1 00
Payne, Mrs.....	1 00
Peters, Mrs.....	2 00
Price, Mrs.....	1 00
Richardson, Mr.....	1 00
Rickaby, Mrs.....	1 00
Staveley, Mrs.....	1 00
Stevenson, Miss.....	1 00
	<hr/>
	\$48 00

Total Ladies' Committee for Mission Fund..... \$306 50

GENTLEMEN'S COMMITTEE.

Secretary-Treasurer .. .. . MR. T. H. JONES.

NAME.	General Fund.		Mission Fund.		Pension Fund.		W. & O. Fund.		Education of Children of Clergy Fund.		TOTAL.	
	\$	cts.	\$	cts.	\$	cts.	\$	cts.	\$	cts.	\$	cts.
Beckett, T.....					5 00						5 00	
Bishop of Quebec.....	40 00										40 00	
Champion, C. P.....	10 00										10 00	
Clapham, J. G.....	5 00										5 00	
Dobell, R. R.....					10 00						10 00	
Dunbar, Jas.....	5 00										5 00	
Dunscumb, J. W.....	5 00										5 00	
Dunn, T. II.....	5 00		5 00		5 00						15 00	
Dunn, L. II.....	5 00		5 00								10 00	
Fraser, K. G.....	3 00										3 00	
Do 1885.....	3 00										3 00	
Fry, Jno. S.....	5 00										5 00	
Hale, E. J.....	10 00										10 00	

\$34 00

## QUEBEC.—CATHEDRAL DISTRICT ASSOCIATION.—Continued.

NAMES.	General Fund.	Mission Fund.	Pension Fund.	W. & O. Fund.	Education of Children of Clergy Fund.	TOTAL.
	\$ cts.	\$ cts.	\$ cts.	\$ cts.	\$ cts.	\$ cts.
Holloway, F.....	5 00					5 00
Hunt, A F.....	10 00					10 00
Do 1885.....	10 00					10 00
Housman, Rev. G. V.....	15 00	10 00				25 00
Jones, Edwin.....		10 00				10 00
Jones, T. H.....			5 00			5 00
Machin, H. T.....	5 00					5 00
Leggatt, H. P.....	12 00					2 00
Meredith, Sir W.....	5 00		5 00			10 00
Parke, Dr.....	2 00	1 00				3 00
Price, H. M.....				5 00	5 00	10 00
Poston, Mrs. W.....	12 50	12 50	25 00			50 00
Rae, Wm.....	60 00	20 00	20 00			100 00
Rexford, Rev. E. L.....	10 00	15 00				25 00
Russell, Willis.....	10 00					10 00
Scott, W. C.....	2 00	3 00				5 00
Scott, E. G.....	4 00					4 00
Scott, Jas. G.....	12 00					2 00
Shaw, S. J.....	12 00			4 00		6 00
Smith, R. H.....		20 00		10 00		30 00
Smith, Mrs. R. H.....	5 00	5 00	10 00			20 00
Smith, H. Stanley.....	10 00					10 00
Smith, Henry.....	2 00					2 00
Stevenson, J.....	10 00					10 00
Turner, R.....	5 00					5 00
Veasey, G.....					10 00	10 00
White, W.....	25 00					25 00
Wurtele, W. G.....			5 00			5 00
Wurtele, F. C., 1885.....	12 00					2 00
Young, G. B. S.....	12 00					2 00
Codville, J. J.....	1 00					5 00
Joly, H. G.....	2 00	4 00	2 00		2 00	16 00
Staveley, H.....	4 00					4 00
Mr. Housman's Missionary Box.....		3 66				3 66
Total Gentlemen's List ..\$	330 50	114 16	92 00	19 00	17 00	572 66
do Ladies do ..		306 50				306 50
Offertory Collections.....	55 72	28 74	79 23			163 69
Special do Synod.....		15 95				15 95
Total Cathedral.....\$	386 22	465 35	171 23	19 00	17 00	1058 80

Secret

Coll. b

Albert

Bruce,

Beach,

Camp

Carter

Camp

Court

Colvin

Drum,

Griffith

Green,

Gill, M

Gowar

Hamil

Irvine,

Irvine,

Irvine,

Judge

Kell, S

Kell, S

Monti

Monti

Mathe

Pratto

Rayne

Rouin

Rome

Sears,

Walk

Coll.

Borla

Dunn

Dunn

Gegg

Laur

Laird

O'He

Pemb

Pope

Pope

Payn

Scot

Sum

Shar

Whi

Will

QUEBEC—ST. MATTHEW'S CHURCH.

Secretary-Treasurer .. .. . Mr. J. R. H. WHITE

Continued.

Children of Clergy Fund.		TOTAL.						TOTAL.
cts.	50 cts.		General Fund.	Mission Fund.	Pension Fund.	W. & O. Fund.	Education of Children of Clergy Fund.	
<i>Coll. by Miss F. I. Irvine.</i>								
5 00			5 00	15 00	5 00			25 00
10 00					1 00			1 00
10 00								1 00
25 00			1 00					1 00
10 00				1 00				1 00
5 00					5 00			5 00
5 00				2 00				2 00
2 00				1 00				1 00
10 00					1 00			1 00
3 00				1 00				1 00
10 00						1 00		1 00
5 00				20 00				20 00
100 00				1 00	1 00			2 00
25 00			1 00					1 00
10 00			20 00	30 00	10 00		20 00	80 00
5 00				5 00				5 00
4 00			5 00	5 00				10 00
2 00				20 00				20 00
6 00			1 00		1 00			2 00
30 00			2 00	4 00	2 00			5 00
20 00				0 50				0 50
10 00			1 00					1 00
2 00			5 00	25 00	10 00		10 00	50 00
10 00				30 00	10 00		10 00	50 00
5 00				1 00				1 00
0 00				5 00				5 00
25 00			0 25					0 25
5 00					0 35			0 35
2 00			1 00					1 00
2 00					1 00			1 00
5 00						10 00		10 00
2 00			10 00	50 00	10 00			80 00
16 00								
4 00								
<i>Coll. by Mrs. C. Sharples.</i>								
			1 00					1 00
				5 00				5 00
				2 00				2 00
7 00	572 66		5 00					5 00
	306 59			1 00				1 00
	163 69			5 00				5 00
	15 95					2 00		2 00
				1 00				1 00
7 00	1058 80		1 00					1 00
			2 00					2 00
			1 00					1 00
			1 00					1 00
			1 00					1 00
				0 50				0 50
			1 00					1 00
			1 00					1 00
			5 00					5 00

## QUEBEC—ST. MATTHEW'S CHURCH.—Continued.

NAMES.	General Fund.	Mission Fund.	Peusion Fund.	W. & O. Fund.	Education of Children of Clergy Fund.	TOTAL.
	\$ cts.	\$ cts.	\$ cts.	\$ cts.	\$ cts.	\$ cts.
<i>Collected by Miss McDougall.</i>						
Baile, Mrs. D. R.....			0 50			0 50
Colston, Mrs. A.....	1 00					1 00
Cooke, Mrs.....	0 50					0 50
Dynes, Mrs.....	0 50					0 50
Fraser, Mrs.....	1 00					1 00
Hawkins, Mrs. A.....	1 00					1 00
Lower, S.....	1 00					1 00
Ross, Mrs. H. D.....	1 00					1 00
Scougall, Mrs. W.....	1 00					1 00
Scott, Mrs. C.....	1 00					1 00
Turner, Mrs. J. R.....	0 50					0 50
Winfield, Mrs. R.....	1 00					1 00
Friend A.....	0 50					0 50
<i>Collected by Miss A. Price.</i>						
Beauchamp, Mr.....	1 00					1 00
Bookes, H.....	1 00					1 00
Chaderton, Misses.....	2 00					2 00
Dawson, Miss.....		2 00				2 00
de Léry, Mrs. G.....	1 00					1 00
Dodridge, Mrs.....	1 00					1 00
Hall, Mrs. P. P.....	2 00					2 00
Hamilton, Mrs. W.....	1 00					1 00
Hamilton, John.....	20 00	20 00	5 00		5 00	50 00
Montizambert, Mrs. W. C.....	1 00					1 00
Newton, Miss.....			1 00			1 00
Price, Misses.....	15 00					15 00
Price, Miss A.....	0 50					0 50
Rogers, Miss.....	1 00					1 00
Silk, Mrs.....	1 00					1 00
Smith, Walton.....		10 00				10 00
Summerville, Mrs.....	0 25					0 25
Wheeler, Miss.....	1 00					1 00
<i>Collected by Miss Stewart.</i>						
Cream, Mrs.....		5 00	5 00			10 00
Grist, Mrs.....		2 00				2 00
Kuhring, C.....		4 00				4 00
MacAdams, Mrs.....		2 00				2 00
Pratteu, Mrs. H. J.....		3 00				3 00
Rogers, Mr.....		1 00				1 00
Stewart, Miss.....	1 00					1 00
Stewart, Miss B.....	1 00					1 00

Collect

Evans,  
Hamilt  
Johnsto  
Lampso  
O'Conn  
Phillips  
Pope,  
Pope,  
Prover  
White,  
Missio

A Fric  
B. Al  
Rev. C  
Mrs. P  
Oflerto

Tot

Colle

Andr  
Andr  
Birch  
Blaki  
Borla  
Borla  
Broel  
Cash  
Cam  
Chri  
Davi  
Davi  
Flem  
Foth  
Foth  
Ham  
Holt

QUEBEC.—ST. MATTHEW'S CHURCH.—Continued.

Children of Clergy Fund.	TOTAL.	NAMES.	General Fund.	Mission Fund.	Pension Fund.	W. & O. Fund.	Education of Children of Clergy Fund.	TOTAL.
			\$ cts.	\$ cts.	\$ cts.	\$ cts.	\$ cts.	\$ cts.
		<i>Collected by Mrs. C. W. Phillips.</i>	\$ cts.	\$ cts.	\$ cts.	\$ cts.	\$ cts.	\$ cts.
0 50		Evans, Lorenzo.....	2 00					2 00
1 00		Hamilton, R.....	60 00	100 00	10 00			500 00
0 50		Johnstone, F.....		1 00				1 00
0 50		Lampson, G.....	2 00					2 00
1 00		O'Connor, C. R.....	2 00					2 00
1 00		Phillips, C. W.....		1 00				1 00
1 00		Pope, A.....	2 00	3 00				5 00
1 00		Pope, B.....	5 00					5 00
1 00		Prower, J. E.....		2 00				2 00
0 50		White, J. R. H.....	2 00					2 00
1 00		Missionary Box.....		3 97				3 97
0 50			207 61	687 07	108 85	3 00	55 00	1060 92
		A Friend, per Rev. F. J. B. Allnatt.....		50 00				50 00
1 00		Rev. C. C. Hamilton, Eng.	12 35	50 00	25 00		12 50	100 00
2 00		Mrs. Pees, England.....		30 00	10 00			40 00
2 00		Offerories.....	169 00	180 00	97 76			446 76
1 00		Total St. Matthews.....	\$ 388 50	997 07	241 01	3 00	67 50	1697 68

QUEBEC—ST. PETER'S CHURCH.

	\$ cts.	\$ cts.	\$ cts.	\$ cts.	\$ cts.	\$ cts.
<i>Collected by Miss Maggie Borland.</i>	\$ cts.	\$ cts.	\$ cts.	\$ cts.	\$ cts.	\$ cts.
Andrews, Hon. Judge.....	5 00					5 00
Andrews, Mrs. F. A.....	2 00					2 00
Birch, Miss A.....	1 00					1 00
Blakiston, Mrs. M. A.....		1 00				1 00
Borland, Mrs.....	1 00					1 00
Borland, George.....	1 00					1 00
Brocklesby, C. H.....	2 00					2 00
Cash.....	2 00					2 00
Campbell, Miss.....		1 00				1 00
Chambers, E. T. D.....	2 00					2 00
Davies, C. G.....	1 00	1 00	1 00	1 00	1 00	5 00
Davies, Wm. H.....	5 00					5 00
Flemming, Mrs. T.....	0 50					0 50
Fothergill, Rev. M. M.....	5 00				5 00	10 00
Fothergill, R. J.....	2 00					2 00
Hamllyn, Mrs. H.....	0 50					0 50
Holl, Thos.....	1 00					1 00



## QUEBEC--ST. PETER'S CHURCH.—Continued.

NAMES.	General Fund.	Mission Fund.	Pension Fund.	W. & O. Fund.	Education of Children of Clergy Fund.	TOTAL.
	\$ cts.	\$ cts.	\$ cts.	\$ cts.	\$ cts.	\$ cts.
Morgan, Mrs. C. E. ....	1 50					1 50
Morton, John.....	0 50	0 50				1 00
Naylor, W. A.....	2 00					2 00
Orkney, W. G.....	1 00					1 00
Perry, Mrs. J.....	1 50					1 50
Price, Mrs. J.....				1 00		1 00
Webb, E. Elliott.....	5 00					5 00
<i>Collected by Mrs. Elliott.</i>						
Andrews, Mrs. F. W.....			1 00	1 00		2 00
Elliott, Mrs. Wm.....			1 00	1 00		2 00
Perry, Mrs. Geo.....				1 00		1 00
Teakle, John.....				0 50		0 50
Tozer, Miss E. G.....			1 00	1 00		2 00
Tozer, R. S.....			1 00	1 00		2 00
Tozer, W. A.....	1 00	1 00	1 00	2 00		5 00
<i>Collected by Miss Perry.</i>						
Armstrong, Mrs.....		0 25				0 25
Barlow, Mrs.....		0 50				0 50
Brown, Joseph.....		0 25				0 25
Brown, Chas.....		0 50				0 50
Prown, W. D.....	1 00					1 00
Doran, Mrs.....		1 00				1 00
Edgley, Mrs.....		0 50				0 50
Gardiner, John.....		0 50				0 50
Handley, Mrs. Chas.....	1 00					1 00
Lowe, Mrs. Albert.....		0 10				0 10
Robilliard, Mrs.....		0 50				0 50
Sturgeon, Mrs. M.....		0 50				0 50
<i>Collected by Miss Birch.</i>						
Brown, Mrs. R.....	1 00					1 00
Hille, Mrs.....	1 00					1 00
Hookes, A.....	0 50					0 50
Jackson, A. M.....	1 00					1 00
Jones, Miss J.....	1 00					1 00
Tozer, Mrs. W.....	1 00					1 00

Collecte

Alford, M  
Fothergill  
Gale, Mrs.  
Handley,  
Lawrenc  
Wyse, G  
Missiona

Offerterio

Total St

Coll. by  
MissBrown  
Carson,  
Carson,  
Delo, M  
Edward  
Hawkin  
Kenned  
Kenn  
Kenned  
Kelly, M  
Kane, M  
Moore,  
Morrett  
Patton  
Piper,  
Pozer,  
Prune  
Richar  
Richar  
Mission  
Read, J  
Robins  
Turner  
Taylor  
Taylor  
Small

Offerto

Total

QUEBEC—ST PETER'S CHURCH.—Continued.

NAMES.	General Fund.	Mission Fund.	Pension Fund.	W. & O. Fund.	Education of Children of Clergy Fund.	TOTAL.
	\$ cts.	\$ cts.	\$ cts.	\$ cts.	\$ cts.	\$ cts.
<i>Collected by Miss Bond.</i>	\$ cts.	\$ cts.	\$ cts.	\$ cts.	\$ cts.	\$ cts.
Alford, Mr.....	1 00					1 00
Fothergill, Mrs.....			1 00			1 00
Gale, Mrs. B.....			1 00			1 00
Handley, Mrs. John.....	1 00					1 00
Lawrence, Mrs.....		1 00				1 00
Wyse, George.....	1 00					1 00
Missionary Box (S).....		1 00				1 00
	56 50	11 10	8 00	9 50	6 00	91 10
Offerteries.....	\$ 10 00	10 46	13 21			33 67
Total St. Peter's.....	\$ 66 50	21 56	21 21	9 50	6 00	121 77

QUEBEC—ST. PAUL'S CHURCH.

<i>Coll. by Miss Taylor and Miss Lizzie Taylor.</i>	\$ cts.	\$ cts.	\$ cts.	\$ cts.	\$ cts.	\$ cts.
Brown, Mrs. H.....	0 50	0 50				1 00
Carson, Mrs. Sam.....	0 50	0 50				1 00
Carson, W. J.....	0 50					0 50
Delo, Miss.....	0 37					0 37
Edwards, Mrs. Jas.....		0 50				0 50
Hawkin, Abel.....	0 50			0 50		1 00
Kennedy, Jos.....	0 50					0 50
Kennedy, W.....	1 00					1 00
Kelly, Mrs. W.....	0 50					0 50
Kane, Mrs. J.....	0 30					0 30
Moore, Mrs.....	0 25					0 25
Morrett, Mrs. C.....	0 50					0 50
Patton, Jas.....	2 00					2 00
Piper, Jas.....	1 00					1 00
Pozer, W. J.....	1 00	1 00				2 00
Pruneau, Mrs. F.....	0 38					0 38
Richardson, Rev. T.....	2 00					2 00
Richardson, Mrs. T.....						
Missionary Box.....		1 75				1 75
Read, Mrs. J.....	0 50					0 50
Robinson, Geo.....	1 00	1 00		1 00		3 00
Turner, Mrs. Jas.....	1 15					1 15
Taylor, E. H.....	3 00	2 00				5 00
Taylor, J. B.....	1 00	1 00		1 00		3 00
Small amounts.....	1 50					1 50
	21 25	9 25	1 00	2 50		31 00
Offertery collections.....	\$ 18 20	16 15	1 15			41 80
Total St. Paul's.....	\$ 39 45	25 40	11 15	2 50		78 80

## QUEBEC—ST. MICHAEL'S CHURCH.

NAMES.	General Fund.	Mission Fund.	Pension Fund.	W. & O. Fund.	Education of Children of Clergy Fund.	TOTAL.
	\$ cts.	\$ cts.	\$ cts.	\$ cts.	\$ cts.	
Rev. A. A. Von Esland.....		5 00				5 00
Offertory Collections.....	2 59	208 17	550 40			761 16
Total St. Michael's*....	\$2 59	213 17	550 40			766 16

## QUEBEC—HOLY TRINITY CHURCH.

	\$ cts.	\$ cts.	\$ cts.	\$ cts.	\$ cts.	\$ cts.
Andrews, F. H.....	4 00					4 00
Brown, Joan.....	2 00					2 00
Brown, Mrs. J.....	3 00					3 00
Budden, Wm.....	1 00					1 00
Morrow, Mary J.....	1 00	1 00				2 00
Orkney, James T.....	1 50	1 00	2 50			5 00
Richardson, J. H.....	2 00					2 00
Rogers, Mrs.....			1 00			1 00
Sewell, Rev. E. W.....	5 00					5 00
Sewell, Mrs. E. W.....	2 00					2 00
Sykes, Mrs.....			2 00			2 00
Sykes, Miss.....			1 00			1 00
Tapp, W. H.....	5 00					5 00
Wallace, Mrs. H. F.....	1 00					1 00
Offertory Collections.....	27 50	2 00	6 50			36 00
	2 26	6 25				8 51
Total Holy Trinity.....	29 76	8 25	6 50			44 51

## QUEBEC CITY—RECAPITULATION.

	\$ cts.	\$ cts.	\$ cts.	\$ cts.	\$ cts.	\$ cts.
Cathedral.....	386 22	465 35	171 23	19 00	17 06	1058 86
St. Matthew's.....	388 50	997 07	211 61	3 00	67 50	1667 68
St. Peter's.....	66 50	21 50	21 21	9 50	6 00	121 71
St. Paul's.....	39 15	25 40	11 45	2 50		78 50
St. Michael's *.....	2	213 17	550 40			766 16
Holy Trinity.....	29 76	8 25	6 50			44 51
Total.....	\$ 913 02	1730 80	1002 30	31 00	96 56	3,779 71

\* List of Subscriptions received too late for the accounts will be found on page 211.

## ST. FRANCIS DISTRICT ASSOCIATION.

Clergy Fund.							TOTAL.
		General Fund.	Mission Fund.	Pension Fund.	W. & O. Fund.	Education of Children of Clergy Fund.	TOTAL.
cts.	\$ cts.	\$ cts.	\$ cts.	\$ cts.	\$ cts.	\$ cts.	\$ cts.
ACTON.							
			1 00				1 00
	5 00		1 00				1 00
	761 16		1 00				1 00
			1 00				1 00
	766 16		1 00				1 00
			2 75	1 00	1 00		6 00
		1 25					
		1 25	7 75	1 00	1 00		11 00
BARFORD—DIXVILLE.							
				1 18			1 18
	4 00			5 00			5 00
	2 00		1 00				1 00
	3 00						
	1 00						
	2 00						
	5 00						
	2 00						
	1 00						
	5 00						
	2 00						
	2 00						
	1 00						
	7 00						
	1 00						
	36 00						
	8 51						
	11 51						
ST. LAWRENCE.							
		1 50					1 50
			1 50				1 50
				5 00			5 00
STANHOPE.							
		3 39		1 22			4 61
				1 00			1 00
			1 00				1 00
			1 00				1 00
		1 00					1 00
				1 00			1 00
PERRYBORO.							
		2 25	1 26				3 51
		2 25	1 26				3 51
		8 14	5 76	14 40			28 30
BISHOP'S COLLEGE.							
		4 26	4 67	9 55	9 15		27 63
		0 35					0 35
		4 61	4 67	9 55	9 15		27 98

## ST. FRANCIS DISTRICT ASSOCIATION.—Continued.

NAMES.	General Fund.	Mission Fund.	Pension Fund.	W. & O. Fund.	Education of Children of Clergy Fund.	TOTAL.
	\$ cts.	\$ cts.	\$ cts.	\$ cts.	\$ cts.	\$ cts.
<b>BROMPTON AND WINDSOR.</b>						
<i>Collected by Alfred J. Knapp.</i>						
Addison, Mrs. Thos.....		0 25				0 25
Addison, Mrs. H.....		0 25				0 25
Knapp, Mrs. Thos.....		0 25				0 25
Knapp, Mrs. A.....		0 25				0 25
Knapp, Freddie.....		0 15				0 15
Lamont, Mrs. J.....		0 25				0 25
Riches, Mrs. Wm.....		0 25				0 25
Riches, Johnnie.....		0 20				0 20
Young, John.....		0 25				0 25
Young, Mrs.....		0 25				0 25
Friend.....		0 25				0 25
Offertory—Windsor.....		2 40	1 50			3 90
“ Hardwood Hill.....			1 00			1 00
Total Brompton and Windsor.....\$		5 00	2 50			7 50
<b>BURY.</b>						
Offertory Collections:						
St. Paul's Church.....	2 00	2 60				4 60
St. John's Church.....	1 05					1 05
Total Bury.....\$	3 05	2 60				5 65
<b>COATICOOK.</b>						
Offertory Collections.....	1 12	3 15	3 35			10 62
<b>COMPTON.</b>						
Blossom, Mrs.....	1 00					1 00
Parker, Rev. G. H.....	2 00					2 00
Parker, Gertrude G.....	1 00					1 00
Parker, Herbert.....	1 00					1 00
Parker, Louisa.....	1 00					1 00
Offertory Collections:						
St. James' Church.....	5 00		20 37			25 37
Total Compton..... \$	11 00		20 37			31 37

## ST. FRANCIS DISTRICT ASSOCIATION.—Continued.

Children of Clergy Fund.	Total.	NAMES.	General Fund.	Mission Fund.	Pension Fund.	W. & O. Fund.	Education of Children of Clergy Fund.	TOTAL.
			\$ cts.	\$ cts.	\$ cts.	\$ cts.	\$ cts.	
		COOKSHIRE.	\$ cts.	\$ cts.	\$ cts.	\$ cts.	\$ cts.	\$ cts.
		<i>Coll. by Miss Nellie Wright.</i>						
		Baker, Mrs. ....	0 25					0 25
		Gamsby, Geo. ....		0 50	0 50			1 00
	0 25	Hurd, Mrs. F. ....	0 25					0 25
	0 25	Learned, Mrs. J. ....	0 25					0 25
	0 25	Lindsay, A. J. ....		0 40				0 40
	0 15	Mowle, Miss M. ....		0 50				0 50
	0 25	Pope, Mrs. ....					2 00	2 00
	0 25	Pope, Mrs. R. ....		0 25				0 25
	0 25	Trigge, Mrs. ....		0 75	0 75			1 50
	0 20	Woolley, Geo. ....				0 25		0 25
	0 25							
	0 25	<i>Coll. by Miss Persis Chaddock.</i>						
	3 90	Cocking, Mrs. J. ....				0 50		0 50
	1 00	Frasier, Mrs. W. ....	0 50					0 50
		Locke, Mrs. C. A. ....	0 50					0 50
	7 50	McVitty, Wm. ....		0 25				0 25
		Stevenson, Mrs. H. ....		0 50				0 50
		Ward, Mrs. E. A. ....	0 20					0 20
		<i>Coll. by Miss Eva Taylor.</i>						
	4 60	Hodge, Mrs. Geo. ....		0 50			0 50	1 00
	1 05	Hodge, S. A. ....		1 00				1 00
		Jordan, Mrs. H. ....	0 25					0 25
	5 65	Kilton, Martin. ....				1 00		1 00
		May, Walter. ....				0 50		0 50
		Nutt, Walter. ....				0 50		0 50
		Picard, Mrs. ....	0 25					0 25
		Planche, H. A. ....	0 25					0 25
	10 62	Sherman, Miss M. ....				0 50		0 50
		Taylor, J. F. ....	0 25					0 25
		Taylor, J. L. ....	1 00					1 00
		Taylor, Mrs. S. ....		1 00				1 00
	1 00	Urquhart, Frank. ....				0 25		0 25
	2 00	Taylor, Mrs. A. ....					0 50	0 50
	1 00							
	1 00	<i>Coll. by Miss Annie Mowle.</i>						
	1 00	Bailey, Mrs. A. A. ....	0 25					0 25
	25 37	Bailey, Mrs. W. W. ....	0 25					0 25
		Chaddock, Miss. ....		0 50				0 50
		Donigan, Mrs. ....		0 50				0 50
		Ebbesen, Chr. ....	0 25					0 25
	31 37	Frasier, Mrs. ....		0 25				0 25

## ST. FRANCIS DISTRICT ASSOCIATION.—Continued.

NAMES.	General Fund.	Mission Fund.	Pension Fund.	W. & O. Fund.	Education of Children of Clergy Fund.	TOTAL.
	\$ cts.	\$ cts.	\$ cts.	\$ cts.	\$ cts.	\$ cts.
Hazeltine, Mrs.....		0 50				0 50
Hopkins, Mrs.....				0 50		0 50
Learned, Mrs. H.....	0 50					0 50
Martin, Mrs.....	0 25					0 25
Parsons, Mrs.....				0 25		0 25
Pope, Mrs. C.....		0 50				0 50
Sawyer, Mrs. H.....	0 50					0 50
Silver, Miss.....				0 25		0 25
Stubbs, H. J.....		0 50				0 50
Taylor, Mrs. C.....		0 25				0 25
Wilford, Mrs.....		0 30				0 30
Willard, Mrs.....		0 50				0 50
<i>Coll. by Miss Florence Cook.</i>						
Cook, Mrs. Geo.....	0 50					0 50
Cowling, Mrs.....		0 25				0 25
Cramphorn, A. J.....	0 50					0 50
Delaney, Mrs.....	0 20					0 20
French, Mrs. J. D.....	0 25					0 25
French, Mrs. R. D.....	0 25					0 25
Mowle, Mrs. Ed.....	0 25					0 25
Judge, Mrs.....	1 00					1 00
Osgood, Mrs. S.....		0 25				0 25
<i>Coll. by Miss Alice Osgood.</i>						
Botterill, Capt.....	0 50					0 50
Goodwin, Mrs. G.....	0 25					0 25
Jackson, Mrs. F.....	0 25					0 25
Mackay, Henry.....	1 00					1 00
Osgood, Mrs. L. A.....	0 25					0 25
Phillimore, R. H.....	1 00					1 00
Reade, C. A.....	0 50					0 50
Stephenson, W.....	0 50					0 50
Taylor, Mrs. H.....	0 25					0 25
Wetherall, C.....	0 50					0 50
RANDBORO.						
Small Sums.....		1 30	1 38			2 68

## ST. FRANCIS DISTRICT ASSOCIATION.—Continued.

Continued.

Education of Children of Clergy Fund.			TOTAL.	ST. FRANCIS DISTRICT ASSOCIATION.—Continued.					TOTAL.		
Is.	\$	cts.	\$	cts.	General Fund.	Mission F.	Pension Fund.	W. & O. Fund.	Education of Children of Clergy Fund.	\$	cts.
					ISLAND BROOK.	\$	cts.	\$	cts.	\$	cts.
					<i>Coll. by Miss Maggie Dawson.</i>						
50				0 50	Austin, Mrs. H. L.		0 15				0 15
				0 50	Bowen, E. E.		0 50				0 50
				0 50	Brissett, J. N.		0 10				0 10
				0 25	Buchanan, Mrs.		0 20				0 20
25				0 50	Day, Mrs. J.		0 10				0 10
				0 25	Dawson, Cassie.		0 07				0 07
				0 25	Dawson, Mrs. E. E.		0 10				0 10
25				0 50	Dawson, Florence.		0 25				0 25
				0 25	Dawson, Wm.		0 50				0 50
				0 20	Doherty, Albert.		0 25				0 25
				0 30	French, G. W. L.		0 50				0 50
					Harvey, E.		0 05				0 05
					Kerr, Emma.		0 10				0 10
					Kidd, Elizabeth.			0 10			0 10
					Kidd, John.		0 10				0 10
				0 50	Laird, Mrs. J.		0 25				0 25
				0 25	Lindsay, Estella.		0 10				0 10
				0 50	McCormick, Win.		0 10				0 10
				0 20	Ryan, Richard.		0 20				0 20
				0 25	Seale, Mrs. Geo.		0 15				0 15
				0 25	Taylor, Mrs. W.		0 10				0 10
				0 25	Wilford, J. L.		0 35				0 35
				1 00	Wilford, R. H.		0 60				0 60
				0 25	Williams, J. L.			0 10			0 10
					Woods, Samuel.		0 50				0 50
					Woods, E.		0 25				0 25
					Woods, Surana.		0 10				0 10
					Wynne, F. H.		0 20	0 10			0 30
					Offertories.	3 47	5 65	5 07			14 19
				0 50	Total Cookshire.....\$	17 12	23 02	7 70	4 80	3 00	55 64
				0 25							
				0 25	DANVILLE.						
				1 00	<i>Collected by Bertha Hall and Mary Moyles.</i>						
				0 25	H. J. Elliott.		1 00				1 00
				1 00	H. H. Lodge.		0 50				0 50
				0 50	Mr. Irvine.		0 35				0 35
				0 50	H. P. Hanning.		2 00				2 00
				0 50	Mrs. Hall.		0 25				0 25
				0 25	W. H. Kennedy.		2 00				2 00
				0 50	E. H. Cassidy.		1 00				1 00
					T. Foster.		0 50				0 50
				2 63							





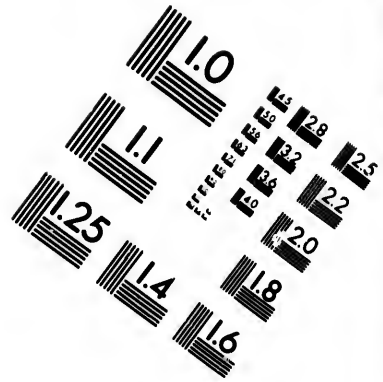
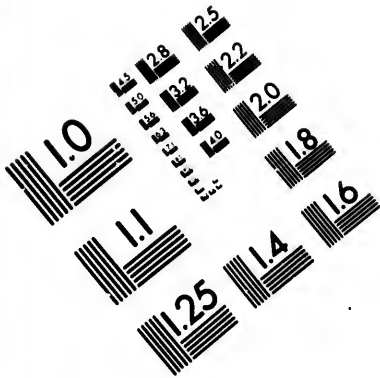

**IMAGE EVALUATION  
TEST TARGET (MT-3)**

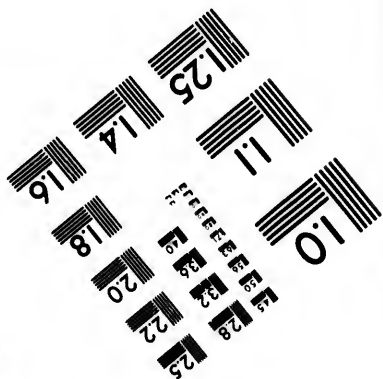
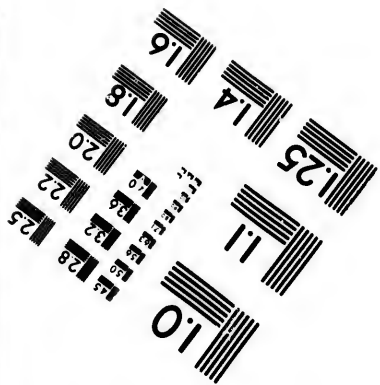
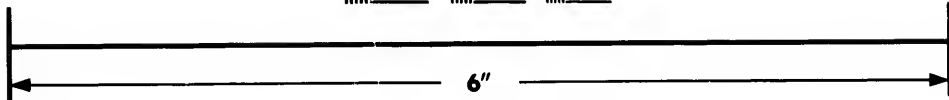
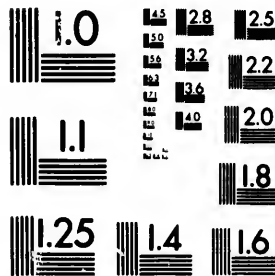

**Photographic  
Sciences  
Corporation**

23 WEST MAIN STREET  
WEBSTER, N.Y. 14580  
(716) 872-4503

1.5 1.8  
2.0 2.2  
2.5 2.8  
3.2 3.6  
4.0 4.5

10  
15  
20  
25  
30  
35  
40  
45  
50  
55  
60  
65  
70  
75  
80  
85  
90  
95  
100

ST. FRANCIS DISTRICT ASSOCIATION.—Continued.

NAMES.	General Fund.	Mission Fund.	Pension Fund.	W. & O. Fund.	Education of Children of Clergy Fund.	TOTAL.
	\$ cts.	\$ cts.	\$ cts.	\$ cts.	\$ cts.	\$ cts.
G. A. Morrill.....		0 50				0 50
A. H. Dyson.....		0 25				0 25
Mr. S. Robinson.....		0 25				0 25
Edmund Carson.....		0 25				0 25
F. B. Chadsey.....		0 50				0 50
<i>Collected by Misses Bird.</i>						
Mrs. Barlow.....		0 20				0 20
Mrs. Bushell.....		0 10				0 10
Mrs. R. White.....		0 50				0 50
Mrs. F. H. McGinnis.....		0 25				0 25
Mrs. R. Bernard.....		1 00				1 00
Wm. Porter.....		0 10				0 10
Mrs. A. Woods.....		0 10				0 10
H. E. Byrd.....		0 10				0 10
<i>Collected by Misses Robinson and Blake.</i>						
Joseph Gale.....		1 00				1 00
Nettie Gale.....		0 10				0 10
Alice Blake.....		0 25				0 25
Mrs. Allen.....		0 25				0 25
William Gale.....		0 50				0 50
Thos. Robinson.....		0 10				0 10
<i>Collected by Mrs. Mountain.</i>						
Thos. Mountain.....	0 25					0 25
John Skinner.....	0 25					0 25
Mrs. Perkins.....	0 25					0 25
Miss Elliot.....	0 25					0 25
Mr. Atkinson.....	0 25					0 25
Mrs. Gale.....	0 25					0 25
G. Hamilton.....	0 25					0 25
Willie Smillie.....	0 25					0 25
Mrs. Smillie.....	0 25					0 25
<i>Collected by Miss Lodge.</i>						
Geo. H. Lodge.....	0 50					0 50
Nellie M. Williams.....	0 25					0 25
Sarah Thompson.....		0 15		0 25		0 25
C. H. Goodenough.....	0 15					0 15
John Lodge.....	0 25					0 25

NAME

Collected by Mr

- J. P. Stockwell
- C. J. Deyce.....
- C. C. Cleveland
- Mrs. J. Riddle
- C. R. Thurber
- Mrs. I. M. Thor
- G. H. Carson..
- Wm. Robinson.
- R. Robinson..
- Louise Lodge.
- Maria Glidden

TROUTH

Collected by M

- Mrs. Wm. Robe
- James Roberts
- Ebel Neill.....
- John Neill.....
- John W. Wilso
- Mrs. Ths. Nei
- Robert Seven
- Daniel Rober
- Geo. Ewing..
- David Ewing..
- Wm. Jas. Nil
- Henry M. Wil
- Miss Wilson.

Collected by  
and N

- Laura Steve
- Mrs. Robert
- Mrs. Robt. N
- Mrs. David
- Mrs. Levi S

L

Collected b

- Mrs. Doyle
- Mrs. Gore.
- Jno. Bagle
- Mrs. J. Ba



## ST. FRANCIS DISTRICT ASSOCIATION.—Continued.

NAMES.	General Fund.	Mission Fund.	Pension Fund.	W. & O. Fund.	Education of Children of Clergy Fund.	TOTAL.
	\$ cts.	\$ cts.	\$ cts.	\$ cts.	\$ cts.	\$ cts.
Mrs. G. McKeage.....		0 25				0 25
S. A. Scott.....		0 25				0 25
S. S. McKeage.....		0 25				0 25
M. J. Doyle.....		0 15				0 15
Rebecca Adams.....		0 10				0 10
Edna Adams.....		0 10				0 10
Mrs. C. E. Adams.....		0 25				0 25
Mrs. J. Q. Adams.....		0 10				0 10
Mrs. C. Gordon.....		0 25				0 25
G. W. Butler.....		0 25				0 25
A. McLeay.....		0 25				0 25
<i>Collected by Misses Mills and Leroux.</i>						
J. H. Greer.....		0 25				0 25
Mr. W. L. Mills.....		0 25				0 25
H. J. Holligan.....		0 25				0 25
Mrs. G. Holligan.....		0 10				0 10
Minnie Holligan.....		0 10				0 10
Lulu Cleveland.....		0 10				0 10
Mrs. Chadsey.....		0 25				0 25
Miss E. Lord.....		0 10				0 10
Mr. Farrell.....		0 15				0 15
Mr. McNamara.....		0 10				0 10
Mr. W. L. Mills.....		0 25				0 25
Mr. Richardson.....		0 15				0 15
Mr. Fowler.....		0 25				0 25
<i>KINGSEY FALLS.</i>						
<i>Collected by Miss White.</i>						
Jas. Gray.....		0 50				0 50
W. Scott.....	0 25					0 25
R. Leith.....	0 25					0 25
Jas. Groves.....	0 50					0 50
Wm. Duncan.....	0 25					0 25
A. G. White.....	0 25					0 25
Mrs. S. M. Gilman.....	0 25					0 25
S. Bennett.....	0 25					0 25
Mrs. Waller.....	0 50					0 50
L. Lodge.....	0 25					0 25
C. J. Cross.....	0 25					0 25
H. A. Magoon.....	0 25					0 25
Mrs. E. Laundry.....	0 25					0 25
Mrs. Puc.....	0 20					0 20

Mrs. Morland.  
Jos. Grosset.Offerory Col  
Danville  
Troutbro  
Lornc...

Total Danvil

Drummo

Offerory Col  
St. Geor

Dups

Offerory Co  
St. Pau

De

Armstrong,  
Atkinson,  
Beard, Wm  
Blackwell,  
Crowe, J...  
Evans, T. F  
Hall, Wm  
Johnston, Y  
Johnston, S  
Lyster, Ph  
Lyster, C.  
Lyster, W.  
McDougall  
Nuans, Mr  
Placy, Mrs  
Placy, G. A  
Ployart, S  
Stevens, V  
Trenholm,  
Offerories

Total

## ST. FRANCIS DISTRICT ASSOCIATION.—Continued.

TAL.	NAMES.	General Fund.	Mission Fund.	Pension Fund.	W. & O. Fund.	Education of Children of Clergy Fund.	TOTAL.
		\$ cts.	\$ cts.	\$ cts.	\$ cts.	\$ cts.	\$ cts.
0 25	Mrs. Morland.....	0 25					0 25
0 25	Jos. Grosset.....	0 25					0 25
0 15		8 55	35 45		2 00		46 00
0 10	Offertory Collections :						
0 10	Danville.....	3 25	4 19	16 58			24 02
0 25	Trontbrook.....	2 00	1 79	3 82			7 61
0 10	Lornic.....		1 08	2 00			3 08
0 25	Total Danville Mission...\$	13 80	42 51	22 40	2 00		80 71
0 25							
	DRUMMONDVILLE.						
	Offertory Collections :						
	St. George's Church..	7 53	8 08				15 61
	DUDSWELL.						
	Offertory Collections :						
	St. Paul's, Marbleton..			2 53			2 53
	DURHAM.						
	Armstrong, J. C.....		1 00				1 00
	Atkinson, G.....			1 00			1 00
	Beard, Wm.....		1 00				1 00
	Blackwell, T. S.....	1 00					1 00
	Crowe, J.....	1 00					1 00
	Evans, T. E.....		1 00				1 00
	Hall, Wm.....			1 00			1 00
	Johnston, Mrs. Alexander.		1 00				1 00
	Johnston, Mrs. Arthur.....		1 00				1 00
	Lyster, Philip.....		1 00				1 00
	Lyster, C. X.....			1 00			1 00
	Lyster, W. G.....	1 00					1 00
	McDougall, John.....			1 00			1 00
	Nuans, Mrs.....		1 00				1 00
	Placy, Mrs. F.....		1 00				1 00
	Placy, G. A.....	1 00					1 00
	Poyart, S.....	1 00					1 00
	Stevens, Wm.....			1 00			1 00
	Trenholm, Mrs. Jolm.....	1 00					1 00
	Offertories.....	0 73	1 85	1 70			4 28
	Total Durham.....\$	6 73	9 85	6 70			23 28

ST. FRANCIS DISTRICT ASSOCIATION.—Continued.

NAMES.	General Fund.	Mission Fund.	Pension Fund.	W. & O. Fund.	Education of Children of Clergy Fund.	TOTAL.
	\$ cts.	\$ cts.	\$ cts.	\$ cts.	\$ cts.	
<b>HATLEY.</b>						
Bachelor, Mrs. M. T.....		1 00				1 00
Bacon, F.....		1 00				1 00
Bayley, P. J.....	0 25					0 25
Beauchamp, Vernon.....	0 25					0 25
Blamy, Mrs.....		0 25				0 25
Bishop, Mrs.....		0 25				0 25
Bowen, B. F.....	0 50					0 50
Bowen, Mrs. G.....		0 25				0 25
Bowen, Mrs. Chas.....	0 50					0 50
Brissette, Mrs.....		0 50				0 50
Carter, Mrs.....		0 50				0 50
Grindley, A. W.....		1 00				1 00
Gunning, Mrs.....		0 25				0 25
Howland, J.....	0 50					0 50
Harvey, Mrs. J.....	0 50					0 50
Hunter, Wm.....	1 00					1 00
Ives, J. M.....		0 50				0 50
Kennedy, Miss.....		0 50				0 50
LeBaron, M. W.....		0 50				0 50
Malloney, Mrs. F.....		0 50				0 50
Mathews, Mrs.....		1 00				1 00
Parkin, C. W.....		1 00				1 00
Poole, Mrs. H.....	0 30					0 30
Poppe, Mrs. A.....		0 35				0 35
Ride, Mrs. W.....		0 50				0 50
Somerville, Wm.....	0 50					0 50
Stevens, Mrs. A.....	1 00					1 00
Murray, Mrs. W. G.....	1 00					1 00
Sutton, Mrs.....		1 00				1 00
Travis, Mrs.....	0 25					0 25
Thwaites, Mrs.....		1 00				1 00
Weston, Miss.....		1 00				1 00
Whitcomb, Mrs.....	0 50					0 50
A Friend.....		0 10				0 10
Offertories.....	3 51	3 38	4 00			10 89
Total Hatley.....\$	10 56	16 33	4 00			30 89
<b>WATERVILLE.</b>						
Armstrong, Mrs.....	0 25					0 25
Ball, Mrs.....	0 25					0 25
Bradley, Mrs.....	0 25					0 25
Barbeck, Mrs.....		0 25				0 25
Carr, C. A.....	1 00					1 00
Emerson, Mrs.....		0 50				0 50
Fowler, Frank.....	0 25					0 25
Flanders, Mrs.....			1 00			1 00

ST. FR

NAME

Howse, Mrs.....  
Kerr, Mrs. Wm.....  
Hodgson, Mrs.....  
Lavers, Wm.....  
Osgoode, Jas.....  
Osgoode, J. H.....  
Penoyer, Mrs.....  
Springs, Mrs.....  
True, Abbot.....  
Offertories.....

Total Wat

Total Hatley & Waterville.....

KINGS

St. Paul's, 8 Place

Snow, Mrs. S.....  
Sykes, Rev. J.....  
Sykes, Mrs. J.....  
McMannis, Hy.....  
Wadleigh, Mrs.....  
Wadleigh, Mrs.....  
Offertories.....

Holy Trinity Mil

Denison, J. R.....  
Denison, Mrs.....  
Moore, Eleono.....  
Offertories.....

SPOONER

Evans, John.....  
Hall, Geo.....  
Lonsdell, Mrs.....  
Lyster, Wm.....  
Offertories.....

Total K



## ST. FRANCIS DISTRICT ASSOCIATION.—Continued.

NAMES.	General Fund.	Mission Fund.	Pension Fund.	W. & O. Fund.	Education of Children of Clergy Fund.	TOTAL.
	\$ cts.	\$ cts.	\$ cts.	\$ cts.	\$ cts.	\$ cts.
Howse, Mrs.....	0 50					0 50
Kerr, Mrs. Wm.....	0 50	0 50				1 00
Hodgson, Mrs.....	0 25					0 25
Lavers, Wm.....	1 00					1 00
Osgoode, Jas., Mrs.....	0 50					0 50
Osgoode, J. H.....	0 50					0 50
Pennoyer, Mrs.....	0 50					0 50
Springs, Mrs.....	1 00					1 00
True, Abbot.....		1 00				1 00
Offertories.....	2 83		2 42			5 25
Total Waterville.....\$	9 58	2 25	3 42			15 25
Total Hatley and Waterville.....\$	20 11	18 58	7 42			46 14
KINGSEY.						
St. Paul's, Sydenham Place.						
Snow, Mrs. S. J.....	1 00					1 00
Sykes, Rev. J. S.....	1 00					1 00
Sykes, Mrs. J. S.....			1 00			1 00
McMannis, Hy.....				0 50		0 50
Wadleigh, Mrs. John.....	1 00					1 00
Wadleigh, Mrs. Hy.....			1 00			1 00
Offertories.....	2 00	1 75	2 30			6 05
Holy Trinity, Denison's Mills.						
Denison, J. R.....	1 00					1 00
Denison, Mrs. M.....	1 00					1 00
Moore, Eleonor J.....				0 50		0 50
Offertories.....	1 26	1 01		1 45		3 72
SPOONER POND.						
Evaus, John C.....	1 00					1 00
Hall, Geo.....	1 00					1 00
Lonsdell, Mrs.....	1 00					1 00
Lyster, Wm.....	1 00					1 00
Offertories.....	2 00	3 00	4 00			9 00
Total Kingsey.....\$	14 26	5 76	8 30	2 45		30 77

ST. FRANCIS DISTRICT ASSOCIATION.—Continued.

NAMES.	General Fund.		Mission Fund.		Pension Fund.		W. & O. Fund.		Education of Children of Clergy Fund.		TOTAL.
	\$	cts.	\$	cts.	\$	cts.	\$	cts.	\$	cts.	
LENOXVILLE.											
St. GEORGE'S CHURCH.											
Adams, Rev. Dr.....	5	00									5 00
Allan, Mrs. W.....	1	00									1 00
Ames, Mrs.....	0	25									0 25
Ames, J.....	0	25									0 25
Baker, W W.....	1	00									1 00
Bennets, Mrs.....	1	00									1 00
Burge, Mrs.....	1	00									1 00
Chapman, Edward.....	5	00									5 00
Comstock, Mrs.....	2	00									2 00
Darby, Wm.....	1	00									1 00
Greene, W. H.....	1	00									1 00
Gamsby, J.W.....	1	00									1 00
Geronx, Mrs.....	0	50									0 50
Hall, Frederick H.....	1	00									1 00
Hall, Mrs. F. H.....	1	00									1 00
Henderson, Mrs.....	1	00									1 00
Henry, Mrs. G.....	1	00									1 00
Henry, Miss.....	1	00									1 00
Howland, Mrs.....	0	30									0 30
Irving, Mrs. (England).....	5	00									5 00
Johnston, Jas. H.....	1	00									1 00
Johnson, Mrs. J.....	0	50									0 50
Kerr, Miss.....	0	50									0 50
Law, A.....	3	00									3 00
Mack, Mrs.....	5	00									5 00
MacFadden, Mrs.....	1	00									1 00
MacKenzie, Misses.....	2	00									2 00
Mathewson, Mrs. S.....	1	00									1 00
Morris, Miss M. A.....	1	00									1 00
Merrill, Mrs.....	0	25									0 25
Mollatt, Mrs.....	0	50									0 50
Pearee, Mrs. E. J.....	2	00									2 00
Povey, Mrs.....	0	50									0 50
Roe, Rev. Dr.....	5	00									5 00
Scarth, Rev. A. C.....	5	00									5 00
Severence, Mrs. G.....	1	00									1 00
Smith, E. L.....	1	00									1 00
Smith, Mrs. C. La'haie.....			6	00							6 00
Terrill, T. B.....	2	00									2 00
Turnor, Mrs.....	2	00									2 00
Warren, Miss.....	1	00									1 00
Wigggett, C. F.....	1	00									1 00
Wilson, Mrs. H. E.....	2	50									2 50
Wilson, Mrs. John.....	1	00									1 00
White, G. Roll.....	2	00									2 00
Woolsey, George.....	2	60									2 60
Total Lenoxville.....\$	74	05	6	00							80 05

ST. F. I  
NA  
MAGOG &  
Offertory Co  
Magog-  
George  
Total...  
RICHMOND  
Collected b  
Aylmer, Ho  
Aylmer, Ho  
Balfour, Re  
Crook, Mrs  
Gibson, M  
Latters, M  
Mathias, M  
McKenzie,  
Morris, Mis  
Ready, Col  
White, Mis  
White, Mr  
Webb, Mr  
Coll. by  
Aylmer, J  
Brock, Mr  
Crombie,  
Fowler, M  
Barnes, M  
Drury, M  
Gibson, M  
Gouin, M  
Hargrave  
Hamel, M  
Harkom,  
Hetherin,  
Journau  
Lloyd, M  
Miller, M  
Mines, M  
Norton,  
Woodbu

## ST. FRANCIS DISTRICT ASSOCIATION.—Continued.

TOTAL.	NAMES.	General Fund.	Mission Fund.	Pension Fund.	W. & O. Fund.	Education of Children of Clergy Fund.	TOTAL.
\$ cts.		\$ cts.	\$ cts.	\$ cts.	\$ cts.	\$ cts.	\$ cts.
	MAGOG & GEORGEVILLE.						
	Offertory Collections :						
5 00	Magog.....	2 00	2 00	1 50			5 50
1 00	Georgeville.....	1 00	1 00	2 60			4 60
0 25							
0 25	Total.....	3 00	3 00	4 10			10 10
1 00							
1 00							
1 00							
5 00	RICHMOND & MELBOURNE.						
2 00							
1 00	<i>Collected by Miss Ready.</i>						
1 00							
1 00	Aylmer, Hon. Mrs. H.....	5 00					5 00
0 50	Aylmer, Hon. Mrs. L.....	2 00			1 00		3 00
1 00	Balfour, Rev. A. J.....	1 35					1 35
1 00	Crook, Mrs.....	0 25					0 25
1 00	Gibson, Mrs.....	1 00					1 00
1 00	Latters, Mrs.....		0 25				0 25
1 00	Mathias, Mrs.....	1 00					1 00
0 30	McKenzie, Mrs.....	1 00					1 00
5 00	Morris, Miss.....			2 00			2 00
1 00	Ready, Col.....	4 00	1 00	1 00	1 00	1 00	8 00
0 50	White, Miss.....	0 50					0 50
0 50	White, Mr.....	0 30					0 30
3 00	Webb, Mr.....			1 00			1 00
5 00							
1 00							
2 00	<i>Coll. by Miss Greenholme</i>						
1 00	<i>Mathias.</i>						
0 25							
0 50	Aylmer, Miss.....	1 00					1 00
2 00	Brock, Mrs.....	1 00					1 00
0 50	Crombie, Mrs.....	0 50					0 50
5 00	Fowler, Mrs.....	0 50					0 50
5 00	Barnes, Mrs.....	0 25					0 25
1 00	Drury, Mrs.....	0 25					0 25
1 00	Gibson, Mrs.....	0 25					0 25
6 00	Gouin, Mrs.....	0 25					0 25
2 00	Hargrave, Mrs.....	0 50					0 50
2 00	Hamel, Mrs.....	0 50					0 50
1 00	Harkom, Mrs.....	1 00					1 00
1 00	Hetherington, Mrs.....	1 00					1 00
2 50	Journeaux, Mrs.....	1 00					1 00
1 00	Lloyd, Mrs.....	1 00					1 00
2 00	Miller, Mrs.....	0 25					0 25
2 00	Mines, Mrs.....	0 75					0 75
	Norton, Mrs.....	1 00					1 00
80 05	Woodburn, Mrs.....	0 50					0 50

ST. FRANCIS DISTRICT ASSOCIATION.—Continued.

NAMES.	General Fund.		Mission Fund.		Pension Fund.		W. & O. Fund.		Education of Children of Clergy Fund		TOTAL.
	\$	cts.	\$	cts.	\$	cts.	\$	cts.	\$	cts.	
<i>Coll. by Miss Brooke.</i>											
Bradley, Mrs.	0	25									0 25
Brooke, Mrs.	1	00									1 00
Cleveland, Mr. C. P.	1	00									1 00
Dalton, Mrs.	1	00									1 00
Gouin, Mrs.	1	00									1 00
Jellery, Mrs.	1	00									1 00
Jones, Mrs.	0	50									0 50
Lamb, Mrs.	1	00									1 00
Miller, Miss	0	50									0 50
Pierce, Miss	1	00									1 00
Pray, Mrs.	0	10									0 10
Sutherland, Mrs.	1	00									1 00
Offertories	37	55	1	25	1	00	2	00	1	00	45 80
	19	00	17	52	1	51					11 03
Total Melbourne and Richmond	\$	56 55	\$	18 77	\$	8 51	\$	2 00	\$	1 00	\$6 83
SUEBROOKE.											
<i>Coll. by Miss Elkins.</i>											
Bostwick, Miss.							0	50			0 50
Brooks, Mrs.			2	00							2 00
Brian, Mrs.							0	25			0 25
Browning, Mrs.							0	10			0 10
Date, Mrs. F.	1	00									1 00
Elkins, H. A.			1	00							1 00
Elkins, Mrs. A. W.			1	00							1 00
Furness, Mrs.							0	25			0 25
Hunt, Mrs. W.							1	00			1 00
Hale, Mrs. W.	1	00									1 00
Hale, Miss.	1	00									1 00
Hallett, Mrs.							0	25			0 25
Hobson, Miss.							1	00			1 00
Holland, Mrs.	0	50									0 50
Hallowell, Mrs.	1	00									1 00
Leckie, Mrs.			2	00			1	00			3 00
Moy, Mrs.	1	00									1 00
Morris, Mrs.					2	00					2 00
Odell, Mrs. H.							0	25			0 25
Patton, Mrs. John			0	25							0 25
Patton, Mrs. James			1	00							1 00
Reid, Rev. Dr.			25	00							25 00
Ross, Mrs. Jas.			4	00							4 00
Short, Mrs. J.	1	00									1 00
Stock, Mrs.							0	50			0 50
Symmes, Mrs. J. A.			1	00							1 00
Turner, Mrs.							0	25			0 25
Wiggell, Mrs. J. W.			0	50							0 50

St.

Coll. by the

Hood, Mrs.  
Ives, Mrs.  
Robins, M.  
Wadleigh,  
Wiggell, M.  
Webster, M.

Coll. by

Brown, H.  
Bayley, F.  
Burrage, E.  
Côté, Mrs.  
Cochrane.  
Duffy, Mrs.  
Fuller, T.  
French, C.  
Fraser, H.  
Hobson, M.  
Ingram, M.  
Lawrence  
Morkill, F.  
McBain, J.  
Meagher.  
Macdoug.  
Martin, M.  
Norris, M.  
Ord, Miss  
Price, R.  
Ready, J.  
Ridout, M.  
Robertson  
Winter, M.  
Winter, M.  
Winter, M.

Coll. by

Austin, I.  
Bailey, M.  
Bowen, C.  
Bradford  
Buck, M.  
Brooks,  
Chesney  
Crabtree  
Edgell,  
Edgell,

## ST. FRANCIS DISTRICT ASSOCIATION.—Continued.

TOTAL.	NAMES.	General Fund.	Mission Fund.	Pension Fund.	W. & O. Fund.	Education of Children of Clergy Fund.	TOTAL.
		\$ cts.	\$ cts.	\$ cts.	\$ cts.	\$ cts.	\$ cts.
	<i>Coll. by the Misses Johnston.</i>						
	Hood, Mrs.....	1 00					1 00
	Ives, Mrs.....	5 00					5 00
	Robins, Miss.....	0 50					0 50
	Wadleigh, Mrs.....	2 00					2 00
	Wiggell, Mrs.....	1 00					1 00
	Webster, Mrs.....	1 20					1 20
	<i>Coll. by Miss Bacon.</i>						
	Brown, H. B.....	2 00					2 00
	Bayley, F. A.....	1 50					1 50
	Burrage, R. R.....	1 00					1 00
	Côté, Mrs.....	0 50					0 50
	Cochrane, Mrs.....	0 50					0 50
	Dully, Mrs.....	1 00					1 00
	Fuller, T. W.....				1 00		1 00
	French, C. A.....		1 00				1 00
	Fraser, H. R.....				1 00		1 00
	Ibbotson, W. E.....	1 00					1 00
	Ingram, Mrs.....	1 00					1 00
	Lawrence, H. D.....		1 00	1 00	1 00		3 00
	Morkill, R. D., Jr.....				2 00		2 00
	McBain, J. R.....	1 00					1 00
	Meagher, Mrs.....				0 50		0 50
	Macedougall, Mrs.....				1 00		1 00
	Martin, Mrs.....	0 50					0 50
	Norris, Mr.....			1 00			1 00
	Ord, Miss.....		1 00				1 00
	Price, R. and J.....	1 00					1 00
	Ready, J. A.....	0 50	0 50				1 00
	Ridout, Mrs.....	2 00					2 00
	Robertson, Mrs. J. G.....				2 00		2 00
	Winter, A. T.....	1 00					1 00
	Winter, Miss.....	1 00					1 00
	Winter, Alex.....	2 00					2 00
	<i>Coll. by Miss Whiteher.</i>						
	Austin, Dr.....				5 00		5 00
	Bailey, Mrs.....		0 50				0 50
	Bowen, G. P.....		5 00				5 00
	Bradford, Mrs. G.....	1 00					1 00
	Buck, Mrs.....		2 00				2 00
	Brooks, Judge.....		5 00				5 00
	Chesney, John.....		1 00				1 00
	Crabtree, Mrs.....		0 50				0 50
	Edgell, S.....		2 00				2 00
	Edgell, Mrs.....	3 00					3 00

ST. FRANCIS DISTRICT ASSOCIATION.—Continued.

NAMES.	General Fund.	Mission Fund.	Pension Fund.	W. & O. Fund.	Education of Children of Clergy Fund.	TOTAL.
	\$ cts.	\$ cts.	\$ cts.	\$ cts.	\$ cts.	\$ cts.
Farwell, William .....		5 00				5 00
Fuller, W. H. ....		1 00				1 00
Fraser, W. D. ....		1 00				1 00
Felton, Mrs. N. O. ....	1 00					1 00
Felton, E. P. ....		2 00				2 00
Geriken, Mrs. ....	2 00					2 00
Heneker, R. W. ....		50 00				50 00
Hunt, Mrs. ....		1 00				1 00
Hall, Robt. N. ....		5 00				5 00
Johnstone, Dr. ....	2 00					2 00
Johnstone, Mrs. ....		2 00				2 00
Mears, Mrs. ....	2 00					2 00
Perry, C. E. ....		1 00				1 00
Rawson, Thos. ....	1 00					1 00
Rawson, Mrs. T. ....		1 00				1 00
Reed, Mrs. Wm. ....		1 00				1 00
Thomas, D. ....		1 00				1 00
Thomson, F. C. ....		2 00				2 00
Woodward, Miss. ....		1 00				1 00
Woodward, Jas. R. ....		5 00				5 00
Whitcher, C. W. ....		1 00				1 00
Whitcher, Mrs. ....		1 00				1 00
Wurtele, C. E. ....		2 00				2 00
Yates, John ....	1 00					1 00
<i>Coll. by Mrs. George Harkness.</i>						
Atto. Mrs. J. T. ....		0 35				0 35
Durham, Mrs. ....		0 50				0 50
Greenshields, Mrs. ....	0 50					0 50
Gardner, Mrs. ....	0 50					0 50
Hosking, Mrs. S. ....	0 50					0 50
Harkness, Mrs. G. ....	1 00					1 00
Low, Mrs. ....	0 50					0 50
Lomas, Mrs. ....		1 00				1 00
Lawrence, Mrs. E. O. ....		1 00				1 00
Lougheed, Mrs. ....		0 50				0 50
Macdonald, Mrs. J. B. ....		0 50				0 50
Major, Mrs. ....		0 50				0 50
Millward, Mrs. ....		0 50				0 50
Nutter, Mrs. C. H. ....		1 00				1 00
Nutter, Mrs. ....		1 00				1 00
Priest, Mrs. Wm. ....		0 50				0 50
Squires, Mrs. ....		0 25				0 25
Sargent, Mrs. V. W. ....		1 00				1 00
Symmes, Mrs. L. ....	1 00					1 00
Sargent, Mrs. O. ....		0 25				0 25

Temple, Mr.  
Weir, Miss.  
Wiggett, M.  
Wombwell,  
Wilders, Mr.

*Coll. by*

Anderson,  
Byrd, Mrs.  
Chamberlain,  
Fuller, Mrs.  
Fuller, Mrs.  
Fuller, Mrs.  
Fuller, Miss.  
Hazelwood,  
Hibbard, M.  
Higginbotham,  
Lacey, Mrs.  
Lyford, Miss.  
Nutt, Mrs.  
Price, Mrs.  
Price, Mrs.  
Robins, Mrs.  
Stewart, M.  
Stafford, M.  
Terrill, Mrs.  
Thornloe,  
Wiggett, M.  
Ward, Mrs.

Total.  
offertory

Total

St.

Offertory C.  
Stunst  
Beebe

Total

ST. FRANCIS DISTRICT ASSOCIATION.—Continued.

TOTAL.	NAMES.	General Fund.	Mission Fund.	Pension Fund.	W. & O. Fund	Education of Children of Clergy Fund	TOTAL.	
		\$ cts.	\$ cts.	\$ cts.	\$ cts.	\$ cts.		
5 00	Temple, Mrs. E. J.....		0 50				0 50	
1 00	Weir, Miss.....	0 50					0 50	
1 00	Wiggett, Mrs. E. G.....	1 00					1 00	
1 00	Wombwell, Mrs.....		0 50				0 50	
2 00	Wilders, Mrs.....	0 25					0 25	
2 00	<i>Coll. by Miss Lyford.</i>							
50 00	Anderson, Mrs.....		1 00				1 00	
1 00	Byrd, Mrs.....		0 10				0 10	
2 00	Chamberlain, Mrs.....			0 25			0 25	
2 00	Fuller, Mrs. W.....			0 25			0 25	
1 00	Fuller, Mrs. J.....			0 25			0 25	
1 00	Fuller, Mrs. C.....			0 50			0 50	
1 00	Fuller, Miss.....		5 00				5 00	
1 00	Hazlewood, Mrs.....			0 15			0 15	
1 00	Hibbard, Mrs.....			0 50			0 50	
2 00	Higginbotham, Mrs.....	1 00					1 00	
1 00	Lacey, Mrs.....			0 25			0 25	
5 00	Lyford, Miss.....		1 00				1 00	
1 00	Nutt, Mrs.....			0 35			0 35	
1 00	Price, Mrs. J. C.....		1 00				1 00	
2 00	Price, Mrs. J.....			0 30			0 30	
1 00	Robins, Mrs.....			0 50			0 50	
	Stewart, Mrs. J.....			0 25			0 25	
	Stafford, Miss.....			0 10			0 10	
	Terrill, Mrs. Jos. L.....		1 00				1 00	
	Thorneloe, Rev. G.....		20 00				20 00	
	Wiggett, Mrs. J. A.....			0 25			0 25	
	Ward, Mrs.....			0 25			0 25	
	Total.....	54 55	179 20	8 15	18 85		260 75	
	Offeratories.....	41 17	35 30	35 00			111 47	
	Total Sherbrooke.....	95 72	214 50	43 15	18 85		372 22	
	STANSTEAD.							
	Offeratory Collections :							
	Stanstead.....	2 89	3 80				6 69	
	Beebe Plain.....		1 02				1 02	
	Total Stanstead.....	2 89	4 82				7 71	

ST. FRANCIS DISTRICT ASSOCIATION.—Continued.

RECAPITULATION.

NAMES.	General Fund.	Mission Fund.	Pension Fund.	W. & O. Fund.	Education of Children of Clergy Fund.	TOTAL.
	\$ cts.	\$ cts.	\$ cts.	\$ cts.	\$ cts.	\$ cts.
Acton.....	1 25	7 75	1 00	1 00		11 00
Barford.....	8 14	5 76	14 40			28 30
Bishop's College and Sandhill.....	4 61	4 67	9 55	9 15		27 98
Brompton and Windsor.....		5 00	2 50			7 50
Bury.....	3 05	2 60				5 65
Coaticook.....	4 12	3 15	3 35			10 62
Compton.....	11 00		20 37			31 37
Cookshire.....	17 12	23 02	7 70	4 80	3 00	55 64
Danville.....	13 80	42 51	22 40	2 00		80 71
Drummondville.....	7 53	8 08				15 61
Dunswell.....			2 53			2 53
Dunham.....	6 73	9 85	6 70			23 28
Hatley and Waterville.....	20 14	18 58	7 42			46 14
Kingsey.....	14 26	5 76	8 30	2 45		30 77
Lennoxville.....	74 05	6 00				80 05
Magog and Georgeville.....	3 00	3 00	4 10			10 10
Richmond and Melbourne.....	56 55	18 77	8 51	2 00	1 00	86 83
Sherbrooke.....	95 72	214 50	43 15	18 85		372 22
Stanstead and Beebe } Plain.....	2 89	4 82				7 71
Total.....	\$ 343 96	383 82	161 98	40 25	4 00	934 01

MEGANTIC DISTRICT ASSOCIATION.

BOURG LOUIS.	\$ cts.	\$ cts.	\$ cts.	\$ cts.	\$ cts.	\$ cts.
	Stuart, Mrs.....		5 00			
Offertory Collections.....	2 13	0 97	0 94			4 04
Total Bourg Louis.....	2 13	5 97	0 94			9 04
EAST FRAMPTON.						
Anderson, Mrs.....				1 00		1 00
Bagley, Joseph.....			0 50			0 50
Bagley, Miss.....		0 10				0 10
Bartholomew, Miss.....	1 00					1 00
Boyle, Rev. F. J.....	5 00				5 00	10 00

MEG

NAM

Boyle, Mrs.....  
Boyle, Miss.....  
Bradley, Mrs.....  
Doherty, Jan.....  
Doherty, Wm.....  
Fitzsimmons.....  
Foster, Mrs. J.....  
Hazlett, Mrs.....  
Hazlett, Wm.....  
Hazlett, Mrs.....  
Henderson, C.....  
Holt, Mrs. E.....  
McLaughlin.....  
McLaughlin.....  
McLaughlin.....  
McLaughlin.....  
McNeely, Mr.....  
McNeely, H.....  
Rutherford, J.....  
Sargeant, M.....  
Smyth, Thos.....  
Smyth, Miss.....  
Smyth, Mrs.....  
Smyth, Ed.....  
Smyth, Thos.....  
Watson, J.....  
Wilson, Wm.....  
Offertories.....  
Do

Total E

WEST FR  
CHAN

Coll. by M

Bartholome  
Bartholome  
Bartholome  
Bradley, H  
Bradley, J  
Bradley, J  
Bradley, M  
Bradley, S  
Bradley, W  
Debbage, I  
Debbage, M



## MEGANTIC DISTRICT ASSOCIATION.—Continued.

NAMES.	General Fund.	Mission Fund.	Pension Fund.	W. & O. Fund.	Education of Children of Clergy Fund.	TOTAL.
	\$ cts.	\$ cts.	\$ cts.	\$ cts.	\$ cts.	\$ cts.
Boyle, Mrs. ....		2 00	2 00			4 00
Boyle, Miss. ....				1 00		1 00
Bradley, Mrs. ....			0 25			0 25
Doherty, James. ....	0 50					0 50
Doherty, Wm. ....			0 25			0 25
Fitzsimmons, Mrs. ....			0 25			0 25
Foster, Mrs. J. ....			0 50			0 50
Hazlett, Mrs. A. ....				0 25		0 25
Hazlett, Wm. ....			0 50			0 50
Hazlett, Mrs. Wm. ....					0 30	0 30
Henderson, G. ....	1 00					1 00
Holt, Mrs. E. ....	0 25					0 25
McLaughlin, Mrs. J. ....			0 25			0 25
McLaughlin, Mrs. R. ....		0 25				0 25
McLaughlin, G. ....	0 50					0 50
McLaughlin, J. ....	0 25					0 25
McNeely, Mrs. ....			1 00			1 00
McNeely, H. ....			0 25			0 25
Rutherford, Mrs. ....	0 50					0 50
Sargeant, Mrs. E. ....			0 50			0 50
Smyth, Thos., Senr. ....			0 50			0 50
Smyth, Miss E. ....		0 25				0 25
Smyth, Mrs. T. ....					0 50	0 50
Smyth, Ed. ....					0 25	0 25
Smyth, Thos. A. ....					0 50	0 50
Watson, J. ....					0 35	0 35
Wilson, Wm. ....	0 25					0 25
Offertories.—Hemison .....		1 87	1 56			3 43
Do Standon .....			1 00			1 00
Total E. Frampton.....	0 25	4 47	9 31	2 25	6 90	32 18
WEST FRAMPTON AND CRANBOURNE.						
<i>Coll. by Mrs. Debbage.</i>						
Bartholomew, John, Sr. ....	1 00					1 00
Bartholomew, John, Jr. ....	0 25					0 25
Bartholomew, Wm., Sr. ....	0 50					0 50
Bartholomew, Wm., Jr. ....	1 00					1 00
Bradley, Hugh. ....	1 00					1 00
Bradley, Jas. ....	1 00					1 00
Bradley, John. ....	0 25					0 25
Bradley, Mrs. J. ....	0 25					0 25
Bradley, S. H. ....	0 50					0 50
Bradley, Wm., Sr. ....	0 50					0 50
Debbage, Rev. J. B. ....				2 00		2 00
Debbage, Mrs. ....				1 25		1 25

MEGANTIC DISTRICT ASSOCIATION.—Continued.

NAMES.	Genera' Fund.	Mission Fund.	Pension Fund.	W. & O. Fund.	Education of Children of Clergy Fund.	TOTAL.
	\$ cts.	\$ cts.	\$ cts.	\$ cts.	\$ cts.	\$ cts.
Debbage, Beatrice M.....					1 00	1 00
Debbage, Myrtle B.....					1 00	1 00
Debbage, Walter B.....					1 00	1 00
Hurley, Hugh J. P.....	1 00					1 00
Hurley, Geo.....	1 00					1 00
Harper, Wm., Sr.....	1 00					1 00
Henderson, Alex.....	1 00					1 00
Hodgson, H. L.....	1 00					1 00
Hodgson, Thos.....		2 00				2 00
Morrow, Mrs. W.....				0 25		0 25
Pickford, Adam.....	0 50					0 50
Ross, R. J.....	2 00					2 00
Sargeant, Wm., Sr.....	1 00					1 00
Sargeant, Mrs. Wm., Sr...	0 25					0 25
White, Antony.....	1 00					1 00
White, Joseph.....	1 00					1 00
White, Robert.....	1 00					1 00
White, Wm.....	1 00					1 00
Wilson, Andrew.....	0 50					0 50
Wilson, Geo.....	1 00					1 00
Wilson, Hugh, Jr.....	1 00					1 00
Offertory.—W. Frampton	2 00	2 12	3 50			7 62
Do Cranbourne.....			0 75			0 75
Total W. Frampton ...	23 50	4 12	4 25	3 50	3 00	38 37
INVERNESS.						
<i>Coll. by Miss Ellen L. Brown.</i>						
W. J. Smyth.....				1 00		1 00
Mrs. Austin.....			1 00			1 00
J. L. Brown.....				1 00		1 00
Mrs. Reed.....				2 00		2 00
Mrs. D. Andrews.....			1 00	1 00		2 00
B. F. W. Hurdman.....			1 00	1 00		2 00
John Culley.....				0 25		0 25
George White.....				0 25		0 25
William McVetty.....				0 50		0 50
A Friend.....				0 25		0 25
Richard Canning.....				0 25		0 25
Frederick Davies.....		1 00				1 00
M. B. Morris.....	0 25					0 25
Mrs. R. K. Tencarr.....				0 05		0 05
Lewis Austin.....		0 50				0 50
Ellen L. Brown.....			0 45			0 45

ME  
NA  
James Maxw  
Mrs. Jackso  
Jane Jackso  
Mrs. George  
Robert Graf  
  
*Coll. by L*  
W. J. Smyt  
Mrs. Thoma  
Rev. P. Roo  
Mrs. Roe ...  
  
*Coll. by W*  
*Pat*  
Robert Patt  
John Walko  
Joseph McN  
John McNey  
King Broth  
W. S. Thom  
Coll. by C  
1885, this  
sent in to  
year .....  
Offertory C  
  
Total  
In  
Offertory C  
Maple G  
Lower In  
Adderley  
  
Total

MEGANTIC DISTRICT ASSOCIATION.—Continued.

NAMES.	General Fund.	Mission Fund.	Pension Fund.	W. & O. Fund.	Education or Children of Clergy Fund.	TOTAL.
	\$ cts.	\$ cts.	\$ cts.	\$ cts.	\$ cts.	\$ cts.
James Maxwell.....		0 25				0 25
Mrs. Jackson .....		0 25				0 25
Janet Jackson.....		0 25				0 25
Mrs. George Young .....		0 25				0 25
Robert Graham, Jr.....		0 25				0 25
<i>Coll. by Rev. P. Roe.</i>						
W. J. Smyth, 1885.....	2 00					2 00
Mrs. Thomas Wilton.....	1 00					1 00
Rev. P. Roe.....	1 00					1 00
Mrs. Roe .....	1 00					1 00
<i>Coll. by William James Patterson.</i>						
Robert Patterson.....	0 50					0 50
John Walker.....	0 25					0 25
Joseph McNey .....	0 25					0 25
John McNey.....	0 25					0 25
King Brothers.....	3 00		1 00	1 00		5 00
W. S. Thomas .....		1 00		1 00		2 00
Coll. by Caroline Watts, 1885, this in small sums, sent in too late for last year .....		2 10				2 10
Offertory Collections.....	4 00	2 00	2 59			8 59
Total Inverness.....\$	13 50	7 85	7 04	9 55		37 94
IRELAND.						
Offertory Collections :						
Maple Grove.....	3 00	3 24	2 64			8 88
Lower Ireland.....	2 62	2 50	2 90			8 02
Adderley.....	0 50	1 00				1 50
Total Ireland.....\$	6 12	6 74	5 54			18 40

## MEGANTIC DISTRICT ASSOCIATION.—Continued.

NAMES.	General Fund.		Mission Fund.		Pension Fund.		W. & O. Fund.		Education of Children of Clergy Fund.		TOTAL.	
	\$	cts.	\$	cts.	\$	cts.	\$	cts.	\$	cts.	\$	cts.
<i>LEEDS.</i>												
<i>Coll. by T. Beattie.</i>												
Aylwin, Mrs. ....	0	50										0 50
Bain, E. & J. ....	1	00										1 00
Bayne, Mrs. G. ....	0	50										0 50
Church, Wm. ....	1	00										1 00
Church, John ....	0	50										0 50
Craig, Wm. ....	1	00										1 00
Goff, Mrs. E. ....	1	00										1 00
Hall, P. W. ....	0	50										0 50
Hume, Mrs. J. ....	1	00										1 00
Hume, Mrs. ....	1	00										1 00
Jiggins, Mrs. C. ....	0	50										0 50
Laws, Mrs. E. ....	1	00										1 00
Kemp, Rev. J. ....	2	00	1	00	1	00						4 00
Marshall, R. S. ....	1	00										1 00
McKeage, R. ....	0	50										0 50
McKeage, J. ....	0	50										0 50
Pianche, Mrs. F. ....	0	50										0 50
Rinehart, John ....	0	50										0 50
Smith, Mrs. J. ....	1	00										1 00
Suiter, Wm. ....	0	50										0 50
Wilson, Wm. ....	1	00										1 00
Wilson, Charles ....	0	50										0 50
Small sums ....	0	75										0 75
Coll. by Miss M. Beattie	2	75										2 75
Offertories ....	2	50	4	25	2	00						9 65
<i>Coll. by Miss L. Frizzell.</i>												
Frizzell, Mrs. D. ....	1	00										1 00
Frizzell, Miss L. ....	0	75										0 75
Maywood, R. ....	1	00										1 00
McConnell, Wm. ....	1	00										1 00
Miles, Wm. ....	0	50										0 50
Morrow, Mrs. J. ....	0	50										0 50
Small sums ....	0	50										0 50
McRea, A. F. J. ....	0	75										0 75
<i>Coll. by Miss Maywood.</i>												
Arnold, John ....			0	50								0 50
Duffett, H. J. ....	0	25	0	25	0	25	0	25				1 00
Rogan, Louis ....			1	00								1 00
Turner, Mrs. D. J. ....			0	50								0 50
Small sums ....			1	25								1 25

ME

NA

*Coll. by M*

Nugent, John  
Nugent, Sam  
Watkins, M.  
Watkins, M.  
Watkins, M.  
Small sums

*Coll. by M*

Addley, Da  
Coxen, Wm  
Small sums  
Offertories...

Total L

L

*Coll. by M*

Addie, Mrs  
Anderson,  
Brown, S.  
Cochrane, M  
Fyles, Mrs.  
Hamel, M  
Simmons,  
Simpson,  
Thompson,  
Walker, M

*Coll. by*

Addley, M  
Atkinson,  
B, Mrs ...  
Bolduc, M  
Bruce, Mrs  
Craig, Rob  
Drake, M  
Findlay, ...  
Friend, ...  
Parsons, ...  
Pink, Mrs  
Pink, Mrs  
Walsh, M  
Offertorie

Total

MEGANTIC DISTRICT ASSOCIATION.—Continued.

TOTAL.		General Fund.	Mission Fund.	Pension Fund.	W. & O. Fund.	Education of Children of Clergy Fund.	TOTAL.
NAMES.							
		\$ cts.	\$ cts.	\$ cts.	\$ cts.	\$ cts.	\$ cts.
<i>Coll. by Miss Watkins.</i>							
	Nugent, John.....		1 00				1 00
	Nugent, Samuel.....		1 00				1 00
	Watkins, M. A.....		0 50				0 50
	Watkins, Miss E.....		0 50				0 50
	Watkins, Mrs. J.....		0 50				0 50
	Small sums.....		0 75		0 20		0 95
<i>Coll. by Ch. Warden.</i>							
	Addley, David.....	0 50					0 50
	Coxen, Wm. John.....	0 50					0 50
	Small sums.....	0 50					0 50
	Offerories.....	0 50	1 25	1 10			2 85
	Total Leeds.....	\$ 31 75	14 25	5 25	0 45		51 70
LEVIS.							
<i>Coll. by Miss Anderson.</i>							
	Addie, Mrs. George.....	1 00					1 00
	Anderson, Mrs. Wm.....	1 00					1 00
	Brown, S. T.....	0 25					0 25
	Cochrane, Mrs.....	0 50					0 50
	Fyles, Mrs.....				1 00		1 00
	Hamel, Miss Annie.....		1 00				1 00
	Simmons, J. H.....	1 00					1 00
	Simpson, W.....		2 00				2 00
	Thompson, Mrs. M. Geo.....			2 00			2 00
	Walker, Mrs. George.....	1 00					1 00
<i>Coll. by Miss Drake.</i>							
	Addley, Mr.....	0 15					0 15
	Atkinson, Thomas.....	0 50					0 50
	B., Mrs.....	0 25					0 25
	Bolduc, Mrs.....	0 25					0 25
	Bruce, Mrs.....	0 25					0 25
	Craig, Robert S.....	0 25					0 25
	Drake, Mr.....	1 00					1 00
	Findlay, George.....	1 00					1 00
	Friend.....	0 35					0 35
	Parsons, Mrs.....	0 25					0 25
	Pink, Mrs.....	0 50					0 50
	Pink, Mrs. J. R.....	0 25					0 25
	Walsh, Mrs. R.....	0 25					0 25
	Offerories.....	4 50	4 00	3 00			11 50
	Total Levis.....	\$ 14 50	7 00	5 00	1 00		27 50

## MEGANTIC DISTRICT ASSOCIATION.—Continued.

NAMES.	General Fund.	Mission Fund.	Pension Fund.	W. & O. Fund.	Education of Children of Clergy Fund.	TOTAL.
	\$ cts.	\$ cts.	\$ cts.	\$ cts.	\$ cts.	\$ cts.
<b>NEW LIVERPOOL.</b>						
<i>Coll. by Miss Jessie Walker.</i>						
Atkinson, Mrs. H .....	10 00					10 00
Benson, Mrs. E. C. ....			1 00			1 00
Dupree, Mrs. ....			1 00			1 00
Smith, Rev. F. A. ....	2 00					2 00
Walker, Miss. ....			1 00			1 00
Offertery Collections .....		4 32	1 00			5 32
<b>Total New Liverpool...\$</b>	<b>12 00</b>	<b>4 32</b>	<b>7 00</b>			<b>23 32</b>
<b>MONTMORENCY AND LAKE BEAUFORT.</b>						
<i>Coll. by Miss Lay.</i>						
Lay, Miss .....		1 00				1 00
Pennington, Mr. ....				0 25		0 25
Ringer, Hy. ....	0 25					0 25
Watts, R. ....	0 25					0 25
Watts, Miss. ....	0 25					0 25
Ward, John .....	0 25					0 25
<i>Coll. by Miss Smith.</i>						
Heal, Jas .....		0 25				0 25
Hewitt, Mrs. ....		0 20				0 20
Jewell, Eliz. ....		0 25				0 25
Pierson, Jacob .....		0 25				0 25
Smith, G. ....		0 50				0 50
Smith, C. ....		0 25				0 25
Smith, Jessie .....		0 25				0 25
Simons, Peter .....		0 25				0 25
Simons, Florence. ....		0 25				0 25
Simons, Grace .....		0 10				0 10
Simons, Archie .....		0 10				0 10
Simons, Mrs. ....		0 30				0 30
Smith, John .....		0 25				0 25
Smith, Wm. ....		0 25				0 25
Vial, Rev. W. S. ....		1 00				1 00
Vial, Mrs. ....		1 00				1 00
Vial, Miss. ....		0 50				0 50
Taylor, Miss. ....		0 50				0 50

*Coll. by*

Charters, W.

Ellis, Wm. .

Friend, A. .

Montgomery

Montgomery

Sangster, M

Taylor, Joh

Offertery C

Montmore

Lake Beau

Total Mo

Lake Beau

NICOLET, L

ARTHUR

Offertery C

Nicolet ...

Louisevil

Total . .

Por

Offertery C

Portneuf

Halesbor

Total

RIVIERE-DU

*Coll. by*

Andreas C

Ernst Matt

Gottfrid E

Theodor O

*Coll. by*

M. Dumes

Flavien D

Maurice D

Nancey D

Jennet D

## MEGANTIC DISTRICT ASSOCIATION.—Continued.

TOTAL.		General Fund.	Mission Fund.	Pension Fund.	W. & O. Fund.	Education of Children of Clergy Fund.	TOTAL.
		\$ cts.	\$ cts.	\$ cts.	\$ cts.	\$ cts.	\$ cts.
<i>Coll. by Miss Taylor.</i>							
	Charters, Wm.....		0 25				0 25
	Ellis, Wm.....		0 50				0 50
	Friend, A.....		0 30				0 30
	Montgomery, A.....		0 25				0 25
	Montgomery, H. E.....		1 00				1 00
	Sangster, Mary.....		0 25				0 25
	Taylor, John.....		0 25				0 25
Offertery Collections:							
	Montmorency.....			2 35			2 35
	Lake Beauport.....	0 83					0 83
Total Montmorency and Lake Beauport.....\$		1 83	10 25	2 35	0 25		14 68
NICOLET, LOUISEVILLE AND ARTHABASKAVILLE.							
Offertery Collections:							
	Nicolet.....	1 00					1 00
	Louiseville.....	1 00					1 00
Total.....\$		2 00					2 00
PORTNEUF.							
Offertery Collections:							
	Portneuf Village.....	2 54	2 50	2 89			7 93
	Halesboro.....	0 75	1 56	1 30			3 61
Total Portneuf.....\$		3 29	4 06	4 19			11 54
RIVIERE-DE-LOUP, (en bas.)							
<i>Coll. by Andreas Christensen.</i>							
	Andreas Christensen.....		1 00				1 00
	Ernst Mattssen.....		1 00				1 00
	Gottfrid Emberg.....		1 00				1 00
	Theodor Olsen.....		0 50				0 50
<i>Coll. by M. Dumesnil.</i>							
	M. Dumesnil.....		0 50				0 50
	Flavien Dumesnil.....		0 20				0 20
	Maurice Dumesnil.....		0 20				0 20
	Nancey Dumesnil.....		0 10				0 10
	Jennet Dumesnil.....		0 10				0 10

## MEGANTIC DISTRICT ASSOCIATION.—Continued.

NAMES.	General Fund.	Mission Fund.	Pension Fund.	W. & O. Fund.	Education of Children of Clergy Fund.	TOTAL.
	\$ cts.	\$ cts.	\$ cts.	\$ cts.	\$ cts.	\$ cts.
Dumesnil, Alexandre.....		0 10				0 10
Dumesnil, Elene.....		0 10				0 10
Dumesnil, Bella.....		0 10				0 10
Dumesnil, Jeffrey.....		0 25				0 25
Dumesnil, Lorman.....		0 25				0 25
Tremblay, Maggey.....		0 40				0 40
<i>Coll. by Richard Le Sueur.</i>						
Le Sueur, Richard.....		2 00				2 00
Le Sueur, May.....		2 00				2 00
Le Sueur, Philip St. H.....		0 50				0 50
Le Sueur, Fred St. H.....		0 50				0 50
Le Sueur, Percivale St. H.....		0 50				0 50
<i>Coll. by Miss Ledden.</i>						
Blair, H. P.....		1 00				1 00
Blair, Christian.....		0 50				0 50
Blair, Baby L.....		0 30				0 30
Ledden, B. M.....		0 50				0 50
Blair, B. L.....		0 25				0 25
Blair, Stella.....		0 25				0 25
Blair, Robert.....		0 50				0 50
Blair, William.....		0 25				0 25
Blair, Hugh.....		0 10				0 10
<i>Coll. by Mrs. Anderson.</i>						
Williams, Lennox W.....		1 00				1 00
Staton, Mrs. G.....		0 25				0 25
Friends, 16 Julia street.....		1 00				1 00
Clark, Mrs. J.....		0 25				0 25
Anderson, Emily.....		0 25				0 25
Smyth, F.....		0 25				0 25
Anderson, Wm.....		0 50				0 50
<i>Coll. by Miss Sempie.</i>						
Smith, Robert.....		1 00				1 00
Grant, Alexander.....		0 50				0 50
Smith, J.....		0 50				0 50
Mitchell, Mrs. S.....		0 25				0 25
Scott, W. C.....		0 25				0 25
Hull, H.....		0 50				0 50
Scott, B. A.....		1 00				1 00
Forrest, A.....		0 50				0 50
Duval, Ph.....		1 00				1 00
Duval, Susan.....		0 10				0 10

Jane Duval  
John Duval  
George Duval  
Philip Duval  
Emma Duval  
Lydia Duval  
Olivier Duval  
J. Sempie...  
M. A. Sempie  
M. L. Sempie

*Coll. by M.*

Uncle John  
C. Bouchard  
L. Frutier  
A. Alexander  
E. Alexander  
N. D. J. A.  
John D.  
Mouroc Mel  
Narcisse M.  
C. McLaren  
Bella D. M.  
Allan McL.  
Albert Bru  
Mrs. M. Fo  
Carl Pette  
Terze Trys  
Andreas A  
Hjulmar J.

*Coll. by*

G. W. Forre  
Mrs. G. W.  
Miss B. Fo  
Miss Forre  
G. G. V. F.  
E. Maud F.  
Chas. E. F.  
Chas. For  
A Friend.  
J. Vincent  
Mrs. J. Vi  
J. A. Vinc  
S. E. Vinc  
E. P. Lec  
May McLa



## MEGANTIC DISTRICT ASSOCIATION.—Continued.

TOTAL.	NAMES.	General Fund.	Mission Fund.	Pension Fund.	W. & O. Fund.	Education of Children of Clergy Fund.	TOTAL.
		\$ cts.	\$ cts.	\$ cts.	\$ cts.	\$ cts.	
0 10	Jane Duval .....		0 10				0 10
0 10	John Duval .....		0 10				0 10
0 10	George Duval .....		0 10				0 10
0 25	Philip Duval .....		0 10				0 10
0 25	Emma Duval .....		0 10				0 10
0 40	Lydia Duval .....		0 10				0 10
	Olivier Duval .....		0 10				0 10
	J. Semple .....		1 00				1 00
2 00	M. A. Semple .....		0 50				0 50
2 00	M. L. Semple .....		0 50				0 50
0 50	<i>Coll. by Miss Alexander.</i>						
0 50	Uncle John .....		1 00				1 00
	C. Bouchard .....		1 00				1 00
	L. Frutier .....		0 10				0 10
	A. Alexander .....		0 50				0 50
1 00	E. Alexander .....		0 25				0 25
0 50	N. D. J. A. ....		1 00				1 00
0 30	John D. ....		0 25				0 25
0 50	Monroe McLaren .....		0 25				0 25
0 25	Narcisse McLaren .....		0 25				0 25
0 25	C. McLaren .....		0 25				0 25
0 50	Bella D. McLaren .....		0 10				0 10
0 25	Allan McLaren .....		0 25				0 25
0 10	Albert Bruneau .....		0 25				0 25
	Mrs. M. Fortier .....		0 25				0 25
	Carl Pettersen .....		0 30				0 30
	Terze Tryson .....		0 45				0 45
1 00	Andreas Andersen .....		0 20				0 20
0 25	Hjulmar Jargensen .....		0 10				0 10
0 25	<i>Coll. by Miss Forrest.</i>						
0 25	G. W. Forrest .....		2 00				2 00
0 50	Mrs. G. W. Forrest .....		2 00				2 00
0 50	Miss B. Forrest .....		1 00				1 00
	Miss Forrest .....		1 50				1 50
1 00	G. G. V. Forrest .....		1 50				1 50
0 50	E. Mand Forrest .....		0 30				0 30
0 50	Chas. E. Forrest .....		0 88				0 88
0 25	Chas. Forrest, 2nd .....		0 07				0 07
0 25	A Friend .....		0 25				0 25
0 50	J. Vincent .....		0 50				0 50
1 00	Mrs. J. Vincent .....		0 50				0 50
0 50	J. A. Vincent .....		0 25				0 25
0 50	S. E. Vincent .....		0 25				0 25
1 00	E. P. Leclayna .....		0 50				0 50
0 10	May McLaren .....		0 10				0 10

## MEGANTIC DISTRICT ASSOCIATION.—Continued.

NAMES.	General Fund.	Mission Fund.	Pension Fund.	W. & O. Fund.	Education of Children of Clergy Fund.	TOTAL.
	\$ cts.	\$ cts.	\$ cts.	\$ cts.	\$ cts.	\$ cts.
Adela McLaren.....		0 10				0 10
Dilda McLaren.....		0 10				0 10
J. Lambton McLaren.....		0 25				0 25
John Rend.....		2 50				2 50
Mrs. J. Rend.....		2 50				2 50
Mrs. M. A. Brown.....		0 25				0 25
Franklin Brown.....		0 10				0 10
Melvin Brown.....		0 10				0 10
Clara White.....		0 15				0 15
Mrs. T. Crockett.....		1 00				1 00
W. Carmichael.....		0 25				0 25
Mrs. Carmichael.....		0 25				0 25
Katie Carmichael.....		0 10				0 10
Agnes Carmichael.....		0 10				0 10
Jessie Carmichael.....		0 10				0 10
John Carmichael.....		0 10				0 10
Maggie Carmichael.....		0 10				0 10
W. Fraser.....		0 25				0 25
Mrs. Fraser.....		0 25				0 25
Lucie Fraser.....		0 10				0 10
Thomas Fraser.....		0 10				0 10
George Fraser.....		0 10				0 10
J. A. Jarvis.....		1 00				1 00
Mrs. Jarvis.....		1 00				1 00
John Jarvis.....		0 20				0 20
Edwin Jarvis.....		0 20				0 20
Eva Jarvis.....		0 20				0 20
Walter Jarvis.....		0 20				0 20
Robert Emmerson.....		0 20				0 20
W. Mackie.....		1 00				1 00
Mrs. Mackie.....		1 00				1 00
Mrs. Maxwell.....		0 25				0 25
Geo. Maxwell.....		0 25				0 25
Mrs. Geo. Maxwell.....		0 25				0 25
Frankie, Maxwell.....		0 10				0 10
Mrs. Gorham.....		0 25				0 25
Jas. Miller.....		0 25				0 25
Geo. Montgomery.....		0 25				0 25
Mrs. Montgomery.....		0 25				0 25
James Montgomery.....		0 20				0 20
John Montgomery.....		0 20				0 20
Georgie Montgomery.....		0 10				0 10
John Turner.....		1 00				1 00
Mrs. Turner.....		1 00				1 00
Miss Turner.....		0 25				0 25
Miss M. Turner.....		0 25				0 25
W. E. Turner.....		0 50				0 50
Mrs. W. Turner.....		0 50				0 50
Georgie Turner.....		0 25				0 25

ME  
NA

Mrs. Teller  
Miss Teller.  
T. Teller  
Stella Telfer  
Rev. R. C. T  
Miss Tambs  
Mrs. Waters  
Miss Smyth  
Jas. Yeo  
J. A. Yeo  
Miss Yeo  
Miss M. Yeo  
Mrs. H. Tur  
Annie Main  
Alec. Main  
George Mai  
Maud main  
Archie Ma  
B. Walker  
Mrs. B. Wa  
Mrs. McQu  
Mrs. Lemie  
Isabella L  
Bentrice L  
Charlie L  
Mrs. Robin  
Miss Robin  
J. Scott  
Mrs. J. Sec  
W. Walker  
Mrs. W. W  
Mrs. Archi  
R. Turner  
Mrs. R. Tu  
Mrs. S. Jo  
Geo. Came  
Aubie  
L. N. Pap  
Dr. Sirois  
W. Hamil  
J. Deverat  
D. C. Gal  
J. McDona  
S. Willian  
Mrs. S. W  
Samuel W  
Minnie Wi  
Jane.....

## MEGANTIC DISTRICT ASSOCIATION.—Continued.

TOTAL.	NAMES.	General Fund.	Mission Fund.	Pension Fund.	W. & O. Fund.	Education of Children of Clergy Fund.	TOTAL.
		\$ cts.	\$ cts.	\$ cts.	\$ cts.	\$ cts.	
0 10	Mrs. Teller .....		0 25				0 25
0 10	Miss Teller.....		0 25				0 25
0 25	T. Teller .....		0 25				0 25
2 50	Stella Teller.....		0 25				0 25
0 25	Rev. R. C. Tambs.....		1 00				1 00
0 10	Miss Tambs.....		1 00				1 00
0 10	Mrs. Waterson.....		1 00				1 00
0 15	Miss Smyth.....		0 50				0 50
1 00	Jas. Yeo.....		1 00				1 00
0 25	J. A. Yeo.....		0 50				0 50
0 25	Miss Yeo.....		0 25				0 25
0 10	Miss M. Yeo.....		0 25				0 25
0 10	Mrs. H. Turner .....		0 50				0 50
0 10	Annie Mains.....		0 10				0 10
0 10	Alec. Mains.....		0 10				0 10
0 10	George Mains.....		0 10				0 10
0 25	Maud Mains.....		0 10				0 10
0 25	Archie Mains.....		0 10				0 10
0 10	B. Walker.....		0 25				0 25
0 10	Mrs. B. Walker.....		0 25				0 25
0 10	Mrs. McQuilkin.....		0 25				0 25
1 00	Mrs. Lemieux.....		0 25				0 25
1 00	Isabella Lemieux.....		0 10				0 10
0 20	Beatrice Lemieux.....		0 10				0 10
0 20	Charlie Lemieux.....		0 10				0 10
0 20	Mrs. Robinson.....		0 25				0 25
0 20	Miss Robinson.....		0 25				0 25
0 20	J. Scott.....		0 25				0 25
1 00	Mrs. J. Scott.....		0 25				0 25
1 00	W. Walker.....		0 50				0 50
0 25	Mrs. W. Walker.....		0 50				0 50
0 25	Mrs. Archibald.....		0 50				0 50
0 25	R. Turner.....		0 25				0 25
0 10	Mrs. R. Turner.....		0 25				0 25
0 25	Mrs. S. Jones.....		0 50				0 50
0 25	Geo. Cameron.....		1 00				1 00
0 25	Aubue.....		0 25				0 25
0 25	L. N. Paquet.....		0 25				0 25
0 20	Dr. Sirois.....		0 25				0 25
0 20	W. Hamilton.....		0 25				0 25
0 10	J. Deveraux.....		0 25				0 25
1 00	D. C. Gallau.....		0 50				0 50
1 00	J. McDonald.....		0 25				0 25
0 25	S. Williams.....		0 25				0 25
0 25	Mrs. S. Williams.....		0 25				0 25
0 50	Samuel Williams.....		0 10				0 10
0 50	Minnie Williams.....		0 10				0 10
0 25	Jane.....		0 10				0 10

MEGANTIC DISTRICT ASSOCIATION.—Continued.

NAMES.	General Fund.	Mission Fund.	Pension Fund.	W. & O. Fund.	Education of Children of Clergy Fund.	TOTAL.
	\$ cts.	\$ cts.	\$ cts.	\$ cts.	\$ cts.	
Mrs. Earl .....		0 25				0 25
Andrew Earl.....		0 10				0 10
John Earl.....		0 10				0 10
David Earl.....		0 10				0 10
Walter Hogg.....		0 50				0 50
Zélie Hogg.....		0 25				0 25
John Hogg.....		0 25				0 25
James Hogg.....		0 10				0 10
Thomas Hogg.....		0 10				0 10
Mary and George Hogg ...		0 10				0 10
Joseph and Emma Hogg....		0 10				0 10
Anastusie & Arth. Ouellet.		0 10				0 10
Mrs. Fellowes.....		0 25				0 25
Mr. Fellowes.....		0 25				0 25
Charlie Fellowes.....		0 10				0 10
Sydney Fellowes.....		0 10				0 10
Duncan Fellowes.....		0 10				0 10
Austin Fellowes.....		0 20				0 20
Mr. Davy .....		0 50				0 50
Mrs. Davy.....		0 50				0 50
Daisy Davy.....		0 10				0 10
Clara Davy.....		0 10				0 10
Richard Davy.....		0 10				0 10
Harold Davy.....		0 10				0 10
Walter Davy.....		0 10				0 10
May Davy.....		0 10				0 10
Katteleen Davy.....		0 10				0 10
Offertory Collections.....	1 50		7 31			8 81
Total Rivière-du-Loup } (en bas).....\$ }	1 50	85 90	7 31			94 71
St. SYLVESTER.						
St. George's Parish.						
W. M. Pozer.....				2 00		2 00
Mary Pozer.....		1 00		1 00		2 00
John Gosling.....				1 00		1 00
R. J. Ross .....				1 00		1 00
D. G. Pozer.....	1 00					1 00
St. Giles.						
Collection.....		1 35	0 75			2 10
Total St. Sylvester...\$	1 00	2 35	0 75	5 00		9 10

ME

NA

THREE

Fearon, H. C.

Hooper, Mis

Hooper, You

Jenkins, Mr

Robitaille, J

Woolryche,

Offertories .

Total T

VALC

Offertory C

RECAP

Bourg Loui

Frampton,

Frampton,

Iverness \*

Ireland \* ..

Leeds.....

Levis.....

New Liver

Montmoren

Nicolet \* ..

Portneuf...

Rivière-du-

St Sylvest

Three Riva

Valcartier.

Total.

\* List  
page 211,

## MEGANTIC DISTRICT ASSOCIATION.—Continued.

NAMES.	General Fund.	Mission Fund.	Pension Fund.	W. & O. Fund.	Education of Children of Clergy Fund.	TOTAL.
	\$ cts.	\$ cts.	\$ cts.	\$ cts.	\$ cts.	
THREE RIVERS.						
Fearon, H. G .....	1 00	.....	.....	.....	.....	1 00
Hooper, Miss.....	1 00	.....	.....	.....	.....	1 00
Hooper, Younger.....	1 00	.....	.....	.....	.....	1 00
Jenkins, Mrs. J. H.....	1 00	.....	.....	.....	.....	1 00
Robitaille, Mrs. L. J.....	1 00	.....	.....	.....	.....	1 00
Woolryche, Mrs.....	1 00	.....	.....	.....	.....	1 00
Offerories .....	.....	4 00	4 36	.....	.....	8 36
Total Three Rivers...\$	6 00	4 60	4 36	.....	.....	14 36
VALCARTIER.						
Offerory Collections.....	1 00	1 59	1 50	.....	.....	4 09

## RECAPITULATION.—MEGANTIC DISTRICT ASSOCIATION.

	\$ cts.	\$ cts.	\$ cts.	\$ cts.	\$ cts.	\$ cts.
Bourg Louis.....	2 13	5 97	0 94	.....	.....	9 04
Frampton, East.....	9 25	4 47	9 31	2 25	6 90	32 18
Frampton, West.....	23 50	4 12	4 25	3 50	3 00	38 37
Inverness * .....	13 50	7 85	7 04	9 55	.....	37 94
Ireland * .....	6 12	6 74	5 54	.....	.....	18 40
Leeds.....	31 75	14 25	5 25	0 45	.....	51 70
Levis.....	11 50	7 00	5 00	1 00	.....	27 50
New Liverpool.....	12 00	4 32	7 00	.....	.....	23 32
Montmorency.....	1 83	10 25	2 35	0 25	.....	14 68
Nicolet * .....	2 00	.....	.....	.....	.....	2 00
Portneuf.....	3 29	4 06	4 19	.....	.....	11 54
Rivière-du-Loup (en bas)*	1 50	85 90	7 31	.....	.....	94 71
St Sylvester.....	1 00	2 35	0 75	5 00	.....	9 10
Three Rivers.....	6 00	4 00	4 36	.....	.....	14 36
Valcartier.....	1 00	1 59	1 50	.....	.....	4 09
Total.....\$	129 37	162 87	64 79	22 00	9 90	388 93

\* Lists of Subscriptions received too late for the Accounts will be found at page 211.

## GASPE DISTRICT ASSOCIATION.

NAMES.	General Fund.	Mission Fund.	Pension Fund.	W. & O. Fund.	Education of Children of Clergy Fund.	TOTAL.
	\$ cts.	\$ cts.	\$ cts.	\$ cts.	\$ cts.	\$ cts.
<b>CAPE COVE AND PERCÉ.</b>						
Offertory Collections:						
Cape Cove.....	2 40	13 45	5 25			21 10
Percé.....		9 15	1 75			10 90
Total Cape Cove and Percé.....\$	2 40	22 60	7 00			32 00
<b>GASPE BASIN.</b>						
A Friend through Rev. J. P. Richmond.....	5 00					5 00
Offertory Collections:						
St Paul's.....	2 34	4 31	4 55			11 20
St James'.....		1 20	1 00			2 20
Total Gaspé Basin ...\$	7 34	5 51	5 55			18 40
<b>SANDY BEACH.</b>						
<i>Coll. by Miss Charlotte Pyp.</i>						
Bailey, Nicholas.....	1 00					1 00
Eames, Mrs. J.....	1 00					1 00
Harbour, Mrs. Jas.....	0 50					0 50
Small sums.....	1 00					1 00
Collected by Miss Alice Thompson.....	2 60					2 60
<b>PENNINSULA.</b>						
<i>Collected by Miss Jane Patterson.....</i>						
	1 55					1 55
<b>LITTLE GASPE.</b>						
<i>Coll. by Miss Rebecca Price.</i>						
Bartlett, C. W.....		0 50				0 50
Bourgoise, Thomas.....		0 50				0 50
Dolbel, A. W.....		1 00				1 00
De Jersey, John.....		0 50				0 50
Gavey, Abraham.....		0 50				0 50
Gavey, Isabella.....		0 50				0 50
Gavey, Daniel.....		0 75				0 75
Hyman, J. E.....		0 50				0 50
Lalley, G.....		0 50				0 50
Simon, W. A.....		0 50				0 50
Simon, Mrs. G.....		0 50				0 50
Small Sums.....		3 90				3 90
Offertories.....	5 45	6 62	2 21			14 28
Total Sandy Beach...\$	19 10	16 77	2 21			38 08

M

Offertory C

SUGAWAR

POR

*Coll. by*

Almond, J

Blairsto, E

Chedore, M

Conway, E

Hurt, Marg

Lander, H

McPherson

McDonall,

McGee, D.

McKenzie.

McKenzie.

McKenzie.

McPherson

Nicolle, A.

Ross, And

Sweetman.

Sweetman.

Sweetman.

*Coll. b*

Almond, M

Bebee, Ass

Bebee, Jos

Bisson, W

Dow, Nor

Dow, Will

Gilker, W

Journeaux

Journeaux

Wisemar,

GASPE DISTRICT ASSOCIATION.—Continued.

TOTAL.	NAMES.	General Fund.	Mission Fund.	Pension Fund.	W. & O. Fund.	Education of Children of Clergy Fund.	TOTAL.
\$ cts.		\$ cts.	\$ cts.	\$ cts.	\$ cts.	\$ cts.	\$ cts.
	<b>MALBAIE.</b>						
21 10 10 00	Offertory Collections. . . . .	3 00	2 50	2 40			7 90
32 00	<b>SHIGAWAKE &amp; PORT DANIEL.</b>						
	<b>PORT DANIEL.</b>						
	<i>Coll. by Miss McGee.</i>						
5 00 11 20 2 20							
18 40	Almond, Joseph .....	0 25					0 25
	Blairsto, E. ....	0 25					0 25
	Chedore, Martha.....	0 25					0 25
	Conway, E. A.....	0 25					0 25
	Hurt, Margaret .....	0 15					0 15
	Lander, Hannah.....	0 50					0 50
1 00	McPherson, Mrs.....	0 25					0 25
1 00	McDonald, Mrs. W.....	0 25					0 25
0 50	McGee, D. B.....	1 00					1 00
4 50	McKenzie, John.....	0 25					0 25
	McKenzie, James .....	0 20					0 20
2 50	McKenzie, William.....	0 20					0 20
	McKenzie, Mrs. K.....	0 25					0 25
	McPherson, Mary N.....	0 25					0 25
	Nicolle, A. E. E.....	0 25					0 25
4 55	Ross, Andrew .....	0 25					0 25
	Sweetman, H.....	0 25					0 25
	Sweetman, Isabella.....	0 25					0 25
	Sweetman, Ida S.....	0 25					0 25
	<i>Coll. by Miss Dow.</i>						
0 50	Almond, Mrs. J.....	0 12					0 12
0 50	Bebee, Asa .....	0 10					0 10
1 00	Bebee, Joseph.....	0 20					0 20
0 50	Bisson, William .....	0 20					0 20
0 50	Dow, Norman .....	0 10					0 10
0 50	Dow, William .....	0 15					0 15
0 50	Gilker, Widow.....	0 10					0 10
3 90	Journeaux, J. F.....	0 10					0 10
11 28	Journeaux, Miss.....	0 10					0 10
	Journeaux, Daniel.....	0 10					0 10
38 08	Wisemar, George.....	0 12					0 12

## GASPE DISTRICT ASSOCIATION.—Continued.

NAMES.	General Fund.	Mission Fund.	Pension Fund.	W. & O. Fund.	Education of Children of Clergy Fund.	TOTAL.
	\$ cts.	\$ cts.	\$ cts.	\$ cts.	\$ cts.	\$ cts.
<i>SHIGAWAKE.</i>						
<i>Coll. by Miss Mary Young.</i>						
Almond, Mrs. J.....	0 10					0 10
Chedore, Agnes.....	0 10					0 10
Robinson, F. A.....	0 15					0 15
Robinson, Mrs. Geo.....	0 20					0 20
Skene, M. A.....	0 25					0 25
Travers, J. B.....	0 25					0 25
Travers, Mrs. J. B.....	0 20					0 20
Wylie, Joseph.....	0 10					0 10
Young, Mary.....	0 15					0 15
<i>Coll. by Miss Le Gallais.</i>						
Allen, John.....		0 25				0 25
Delaing, Daniel.....		0 25				0 25
Hays, Mrs.....		0 10				0 10
Le Gallais, Edmund.....		0 25				0 25
Le Gallais, Edward.....		0 10				0 10
Mann, Wilbert.....		0 05				0 05
Ross, Alexander.....		0 03				0 03
Sanson, Louisa.....		0 05				0 05
Sullivan, Timothy.....		0 10				0 10
<i>L'ANSE AUX GASCONS.</i>						
Acteson, Mrs.....		0 50				0 50
Acteson, Miss.....		0 50				0 50
	8 44	2 18				10 62
<i>Offertory Collections :</i>						
Shigawake.....		2 38	1 07			3 45
Port Daniel.....		1 49	1 56			3 05
L'Anse aux Gascons.....		0 89				0 89
Total Shigawake & Port Daniel.....\$ (	8 44	6 94	2 63			18 01
<i>NEW CARLISLE AND PASPÉBIAC.</i>						
Marison, Miss E.....	1 00					1 00
<i>Through Rev. G. V. Housman.</i>						
De La Perrelle, Elias.....		1 00				1 00
Le Brun, Mrs.....		1 00				1 00
LeBrun, J. F.....	0 50					0 50

Le Grand  
Le GrandOffertory  
New Ca  
Paspébi  
Total Ne  
Paspébi

REC.

Cape Cove  
Gaspé Ba  
Sandy Be  
Malbaie..  
Shigawake  
New Carl

Total

The fol

St.

Coll. l

Baile, Jo  
Boxer, M  
Burstall,  
Carrol, M  
Cogan, A  
Carswell,



## GASPE DISTRICT ASSOCIATION.—Continued.

TOTAL.	NAMES.	General Fund.	Mission Fund.	Pension Fund.	W. & O. Fund.	Education of Children of Clergy Fund.	TOTAL.
		\$ cts.	\$ cts.	\$ cts.	\$ cts.	\$ cts.	\$ cts.
	Le Grand, J. P.....	1 00					1 00
	Le Grand, Mrs. & family...		2 50				2 50
		2 50	4 50				7 00
	Offerory Collections :						
	New Carlisle.....	0 50	1 83	1 50			3 83
	Paspébiac.....	2 50	2 42	4 75			9 67
	Total New Carlisle and Paspébiac.....	5 50	8 75	6 25			20 50

## RECAPITULATION.—GASPE DISTRICT ASSOCIATION.

	\$ cts.	\$ cts.	\$ cts.	\$ cts.	\$ cts.	\$ cts.
Cape Cove and Percé ..	2 40	22 60	7 00			32 00
Gaspé Basin.....	7 34	5 51	5 55			18 40
Sandy Beach.....	19 10	16 77	2 21			38 08
Malbaie.....	3 00	2 50	2 40			7 90
Shigawake.....	8 44	6 94	2 63			18 01
New Carlisle & Paspébiac.	5 50	8 75	6 25			20 50
Total.....	45 78	63 07	26 04			134 89

The following Subscription Lists were received too late for the several sums to be credited in the accounts to the 31st December, 1886.

ST. MICHAEL'S.	\$ cts.	\$ cts.	\$ cts.	\$ cts.	\$ cts.	\$ cts.
<i>Coll. by Mrs. J. Bell Forsyth.</i>						
Baile, John.....		4 00				4 00
Boxer, Miss.....		3 00				3 00
Burstall, John.....		15 00				15 00
Carrol, Mrs.....		2 00				2 00
Cogan, Miss.....		1 00				1 00
Carswell, Mrs.....		1 00				1 00

## SUPPLEMENTARY LIST.—Continued.

NAMES.	General Fund.	Mission Fund.	Pension Fund.	W. & O. Fund.	Education of Children of Clergy Fund.	TOTAL.
	\$ cts.	\$ cts.	\$ cts.	\$ cts.	\$ cts.	
Copeman, Mrs .....		2 00				2 00
Dunbar .....		0 15				0 15
Freer, Mrs. ....		2 00				2 00
Forsyth, J. Bell.....		5 00				5 00
Forsyth, Mrs. J. Bell.....		10 00				10 00
Forsyth, Miss.....		5 00				5 00
Graddon, Mrs.....		1 00				1 00
Graddon, Miss.....		1 00				1 00
Herring, Mrs.....		4 00				4 00
Irvine, Miss.....		5 00				5 00
Kennedy, Mrs. Jas.....		0 50				0 50
Levey, Mrs.....		10 00				10 00
Lowe, Robert.....		2 00				2 00
Livingston, Mrs.....		0 50				0 50
Lemoine, Mrs.....		2 00				2 00
Munro, Miss.....		5 00				5 00
Moss, Miss.....		1 00				1 00
Nelson, Mrs.....		0 50				0 50
Price, E. J.....	20 00	20 00	20 00	20 00	20 00	100 00
Rhodes, Miss.....		1 00				1 00
Rhodes, Miss G.....		1 00				1 00
Treggett, Mrs.....		1 00				1 00
Stockwell, Mrs.....		3 00				3 00
Von Iffland, Mrs.....		2 00	2 00	2 00		6 00
Von Iffland, Mrs A. A.....		2 00				2 00
Villeneuve, Mrs.....		1 00				1 00
Wheeler, Mrs.....		1 00				1 00
Total St. Michael's...\$	20 00	114 65	22 00	22 00	20 00	198 65
INVERNESS.						
<i>Coll. by Miss Theresa Watts.</i>						
Hall, Thomas.....		0 75				0 75
Parks, Mrs.....		0 20				0 20
Rickaby, Jer.....		0 25				0 25
Rickaby, Wm.....		0 50				0 50
Rockingham, Jos.....		0 40				0 40
Sturgeon, Alex.....		0 25				0 25
Sturgeon, W. H.....		0 25				0 25
Watts, Thos.....		0 50				0 50
<i>Coll. by Mrs. Alex. Graham.</i>						
In Small Sums.....				0 80		0 80
Total Inverness.....\$		3 10		0 80		3 90

## SUPPLEMENTARY LIST.—Continued.

TOTAL.		General Fund.	Mission Fund.	Pension Fund.	W. & O. Fund.	Education of Children of Clergy Fund.	TOTAL.
\$	cts.	\$ cts.	\$ cts.	\$ cts.	\$ cts.	\$ cts.	\$ cts.
<b>IRELAND.</b>							
<i>Coll. by Miss Lizzie Cross.</i>							
2	00						0 50
0	15						0 25
2	00	0 50					0 25
5	00	0 25					0 25
10	00	0 25					0 25
5	00	0 25					0 10
1	00	0 10					0 50
1	00	0 25			0 25		0 25
3	00	0 25					0 10
5	00	0 10					0 25
0	50	0 10					0 50
10	00				0 25		0 25
2	00	0 50					0 50
0	50	1 00			1 00		2 00
2	00	0 25					0 25
5	00	0 10					0 10
1	00				0 50		0 50
0	50				0 50		0 50
100	00				1 00		1 00
1	00	0 50					0 50
1	00	0 50					0 50
1	00	1 00					1 00
3	00	1 00					1 00
6	00	1 00					1 00
2	00				0 50		0 50
1	00	0 10					0 10
1	00						
Total Ireland.....		\$ 8 00			4 00		12 00
<b>NICOLET.</b>							
Rev. E. C. Parkin .....				2 00			2 00
Offerory Collections:							
Nicolet.....				1 00			1 00
Louiseville.....				1 00			1 00
Total Nicolet.....				4 00			4 00
<b>RIVIERE-DU-LOUP, (en bas.)</b>							
Ferguson, J. B.....			0 25				0 25
Ferguson, Mrs.....			0 15				0 15
Ferguson, Miss.....			0 10				0 10
Hill, John.....			0 50				0 50
Hill, Mrs. John.....			0 25				0 25
Hill, Miss.....			0 25				0 25
Hill, Annie.....			0 20				0 20
Hill, Jessie.....			0 20				0 20

TOTAL.

\$ cts.

198 65

0 75

0 20

0 25

0 50

0 40

0 25

0 50

0 80

3 90

## SUPPLEMENTARY LIST.—Continued.

NAMES.	General Fund.	Mission Fund.	Pension Fund.	W. & O. Fund.	Education of Children of Clergy Fund.	TOTAL.
	\$ cts.	\$ cts.	\$ cts.	\$ cts.	\$ cts.	
Hill, John.....		0 10				0 10
Hodgson, Wm.....		0 10				0 10
Hodgson, Mrs. Wm. ....		0 10				0 10
Mercer, Clara.....		0 05				0 05
Total Rivière du Loup } (en bas).....\$ }		2 25				2 25

## RECAPITULATION.—SUPPLEMENTARY LIST.

	\$ cts.	\$ cts.	\$ cts.	\$ cts.	\$ cts.	\$ cts.
Quebec,—St. Michael's....	20 00	114 65	22 00	22 00	20 00	198 65
Inverness.....		3 10		0 80		3 90
Ireland.....	8 00			4 00		12 00
Nicolet, &c.....			4 00			4 00
Rivière du Loup (en bas). ....		2 25				2 25
Rev. T. S. Chapman.....				5 00		5 00
Total credited in ac- } counts 1887..... }	28 00	120 00	26 00	31 80	20 00	225 80

## REGISTRATION STATISTICS.

Baptisms.....	744
Marriages.....	164
Burials.....	373
Confirmed.....	371

A Spe  
with not  
the Queb  
Friday,  
The L  
After  
read and  
Moved  
Iffland,  
That t  
2, be no  
3, clause  
tuted; a  
seven sub

Moved  
Esq.,  
That  
"On the  
now fin

Wher  
as the C  
the app  
the Par  
exercised  
Bishop  
gregatio  
Diocesa  
been ap  
under t  
ada, cha  
this Soc  
fer to an  
fit, the  
Parsona  
There  
and to m  
it is her  
bent or  
Church

A Special Meeting of the Church Society, in accordance with notice duly advertised for fifteen consecutive days in the *Quebec Chronicle*, was held in the National School, on Friday, the first day of April, 1887.

The Lord Bishop in the chair.

After Prayers the minutes of the previous meeting were read and confirmed.

Moved by C. Judge, Esq., seconded by Rev. A. A. Von Iffland,

That the following amendment to Art. XII, line 3, clause 2, be now finally adopted, viz :—“ That the word *ten* in line 3, clause 2, of Art. XII, be struck out, and *fourteen* substituted ; and that the word *five* in line 4 be struck out, and *seven* substituted.—Carried.

Moved by W. G. Wurtele, Esq., seconded by R. H. Smith, Esq.,

That the following By-law, to be numbered Art. XVI, “On the Patronage of the Cathedral Church of Quebec,” be now finally adopted.

Whereas the Congregation of the Parish of Quebec, known as the Congregation of the Cathedral, have requested that the appointment of Rector of the Parsonage or Rectory of the Parish Church of Quebec, at present vested in and exercised by this Society, shall in future be made by the Lord Bishop of Quebec, with the concurrence of the said Congregation, in the manner provided by the Canon of the Diocesan Synod, now number XIII, which said request has been approved by the said Lord Bishop ; and whereas, under the Consolidated Statutes of the late Province of Canada, chap. LXXIV, sec. 4, being an act respecting Rectories, this Society has power and authority, by By-law, to transfer to and vest in such person or persons as they may think fit, the right of presenting an Incumbent or Minister to such Parsonage or Rectory.

Therefore, with the permission of the said Lord Bishop, and to meet the wishes of the said Congregation, be it and it is hereby enacted, that the right of presenting an Incumbent or Minister to the Parsonage or Rectory of the Parish Church of Quebec shall vest in and be exercised by the

TOTAL.

S cts.

0 10  
0 10  
0 10  
0 05

2 25

S cts.

198 65  
3 90  
12 00  
4 00  
2 25  
5 00

225 80

Lord Bishop of Quebec, with the concurrence of the said Congregation, in the manner provided in and by the said Canon number XIII, or as may hereafter be provided by future Canon; subject nevertheless to the right to this Society of repealing the present By-law, and resuming to themselves the said right of presentation whenever they may deem proper.—Carried.

I hereby ratify and confirm the amendment to Art. XII, line 3, clause 2; and also the By-law numbered Art. XVI, "On the Patronage of the Cathedral Church of Quebec," finally adopted at the Special Meeting of the Society, held at the National School, on Friday, the first day of April, 1887.

J. W., Quebec.

FOR

I. A Be  
lic

I give  
cese of  
of Cana  
the Reig  
the sum  
the Ban  
Books o  
briefly.)  
to and lo  
in the sa

II. A E  
Deb  
Soc

(Sam  
say) to  
purpose  
of the D  
Or,—  
of the U  
of Queb  
Or,—  
make pr  
of Engla  
be incap  
Or,—  
make pr  
of the U  
cese of C  
Or,—  
ing the  
.....  
the cond  
Church  
of the C

## FORMS OF BEQUESTS AND DEVISES BY WILL.

I. *A Bequest of a sum of money, or of Shares of Stock, or Public Debentures, for the general purposes of the Society.*

I give and bequeath to "the Church Society of the Diocese of Quebec," incorporated by a Statute of the Province of Canada, passed in the fourteenth and fifteenth years of the Reign of Her Majesty, QUEEN VICTORIA, chapter 171, the sum.....(or.....Shares of Stocks in the Bank of.....standing in my name in the Books of the said Bank, or of Debentures, describe them briefly.) upon trust to be by the said Church Society applied to and for the uses and purposes of the said Society, as specified in the said Act of Incorporation and none other.

II. *A Bequest of a sum of money, or of Shares of Stock or Debentures, for one or more of the specific purposes of the Society.*

(Same as foregoing, only instead of the words in Italics say) towards the augmentation of the Fund formed for the purpose of providing for the future support of the Clergy of the Diocese, called the Sustentation Fund.

Or,—Towards the support of Missionaries and Clergymen of the United Church of England and Ireland in the Diocese of Quebec.

Or,—Towards the augmentation of the Fund formed to make provision for those of the Clergy of the United Church of England and Ireland, in the Diocese of Quebec, who may be incapacitated by age or infirmity, called the Pension Fund.

Or,—Towards the augmentation of the Fund formed to make provision for the widows and orphans of the Clergy of the United Church of England and Ireland in the Diocese of Quebec, called the Widows' and Orphans' Fund.

Or,—Towards the augmentation of the Fund for endowing the Church in the Mission of.....(or at ..... ) held by the said Church Society, subject to the conditions of a Deed of Trust passed between the said Church Society and the Incumbent and Church-Wardens of the Church in the said Mission, (or at ..... )

Or,—As the commencement of an endowment for the Church of St.....in the Mission of..... (or at.....) and to provide for the future maintenance of divine worship in conformity with the principles of the United Church of England and Ireland.

Or,—For and towards the encouragement of education, and the support of day schools and Sunday Schools in the said Diocese of Quebec, in conformity with the principles of the United Church of England and Ireland.

Or,— For and towards a Fund for assisting persons preparing for the Ministry of the Gospel in the United Church of England and Ireland, within the said Diocese of Quebec.

Or,—For and towards a Fund for circulating, in the said Diocese of Quebec, the Holy Scriptures, the Book of Common Prayer of the United Church of England and Ireland, and Books and Tracts approved by the said Church Society for circulation within the said Diocese of Quebec.

Or,—As an aid towards the erection, endowment and maintenance of churches according to the principles of the United Church of England and Ireland, within the Diocese of Quebec,—the erection and maintenance of parsonage houses,—the setting apart of burial grounds and churchyards, and the endowment and support of parsonages and rectories within the said Diocese.

### III. *A Devise of Real Estate for the general purposes of the Society.*

I gave and devise unto “the Church Society of the Diocese of Quebec,” incorporated by a Statute of the Province of Canada, passed in the fourteenth and fifteenth years of the Reign of Her Majesty, QUEEN VICTORIA, chapter 171, all and singular, &c., (describe the real estate clearly) to have and to hold the said, &c., unto the said Church Society of the Diocese of Quebec, and their successors for ever; upon trust to hold and apply the same, and the rents, issues and profits thereof *to and for the uses and purposes of the said Church Society, as specified in the said Act of Incorporation, and none other, and under the provisions of the aforesaid Act of Incorporation of the said Church Society.*



IV. *A Devise of Real Estate for any one or more of the specific purposes of the Society.*

Same as in No. 3—only instead of the words in Italics insert the specific purposes, as in No. 2.

V. *A Devise to the Society of a site for Church, &c.*

Same as in No. 3, down to the words "for ever"—then go on as follows:—to the uses and upon the trusts following, that is to say:—upon the trusts to hold the same forever hereafter as and for the place and site of a Church and church-yard, and burial-ground, for the sole use and benefit of members of the Church residing in the place adjacent to the said site and premises within the said Diocese of Quebec, according to the doctrine and discipline of the United Church of England and Ireland, and for no other purposes, and under the provisions of the aforesaid Act of Incorporation of the said Church Society.

---

LANDS BELONGING TO THE CHURCH SOCIETY.

---

No. 14, Range 7, Township of Halifax.  
 No. 10, Range 8, do do

---

MEMBERS OF THE CORPORATION,

ELECTED 2ND FEBRUARY, 1887.

Rev. W. C. Bernard,	Mr. A. F. Hunt,
“ W. T. Forsythe,	“ J. J. Codville,
“ Jos. Eames,	“ Lorenzo Evans,
“ W. G. Faulconer,	Lady Meredith,
“ M. G. Thompson,	Mrs. Peters,
“ Geo. R. Walters,	“ W. Macpherson,
Mr. W. C. H. Wood,	“ Rexford,
“ W. H. Davies,	“ MacLaren,
“ E. Elliott Webb,	“ E. J. Hale,
“ W. N. Naylor,	“ Eno,
“ R. J. Pothergill,	“ E. J. Shaw,
“ K. G. Fraser,	“ Schwartz.
“ T. H. Norris,	

THE DEPOSITORY  
OF THE  
Society for Promoting Christian Knowledge,  
AT  
MISS WOOD'S,  
82, St. John Street (within),  
QUEBEC.

---

☞ A constant supply of BIBLES, TESTAMENTS, PRAYER BOOKS and CHURCH SERVICES always on hand in every style of binding.

SUNDAY SCHOOL LIBRARY BOOKS, Miscellaneous Publications and Tracts sold at very reasonable rates ; liberal discount to the Clergy. Some excellent blank maps in store.

☞ Any of the Books in the Catalogue of the S. P. C. K. will be sent for if the orders be left at the Depository, or forwarded to the Secretary of the Society.

wledge,

S,

AMENTS,  
always on

eous Pub-  
s ; liberal  
maps in

S. P. C. K.  
pository, or

---

## NOTICE.

The ANNUAL SERMONS in aid of the various Funds of the Church Society are appointed to be preached.—

FOR GENERAL PURPOSES, on *Quinquagesima Sunday*.

FOR THE MISSION FUND, on the *Sunday nearest to Michaelmas*.

FOR THE PENSION FUND, on *Thanksgiving Day*.

✻ Subscribers of One dollar, or upwards, at one time, are entitled to receive a copy of the Annual Report.

---

