

THE CANADIAN ARCHITECT AND BUILDER

Vol. XX.—No. 4.

Toronto, Montreal—APRIL, 1907—Winnipeg, Vancouver

PRICE 25 CENTS
\$7.00 PER YEAR

TILES FAIENCE MOSAICS
CRAVEN, DUNNILL & CO., LIMITED
JACKFIELD, E. S. O., SHROPSHIRE.

ENAMELS WALLS LUSTRES

Automatic Heat Closing FIREPROOF DOORS

Fireproof Windows and Skylights, Fire Door Hardware, Adjustable Fire Door Hangers, Metal and Cement and Metal and Glass Fireproof Partitions, Cornices, Corrugated Iron, Metal Ceilings, Etc., Slate, Felt and Gravel Roofers

A. B. ORMSBY, LIMITED

Factories: Queen & George Sts., TORONTO, - 677-9-81 Notre Dame W., WINNIPEG
Montreal Agents: Stinson-Reeb Builders' Supply Co., Limited, 188 William Street.

OTIS-FENSOM ELEVATOR CO., Limited

MANUFACTURERS OF "OTIS STANDARD ELEVATORS"

HEAD OFFICE: CONFEDERATION LIFE BLDG., TORONTO.

MONTREAL OFFICE: 123 ST. JAMES ST.

WINNIPEG OFFICE: 44 CANADA LIFE BUILDING.

"MADE IN CANADA"

Bent Glass

Made in all Kinds of Glass on Short Notice.

Large Bent Plate Glass for Shop Fronts a Specialty.

Toronto Plate Glass Importing Co. (HILL & RUTHERFORD) 135-143 Victoria Street

BENDING WORKS: 209-213 Victoria Street TORONTO

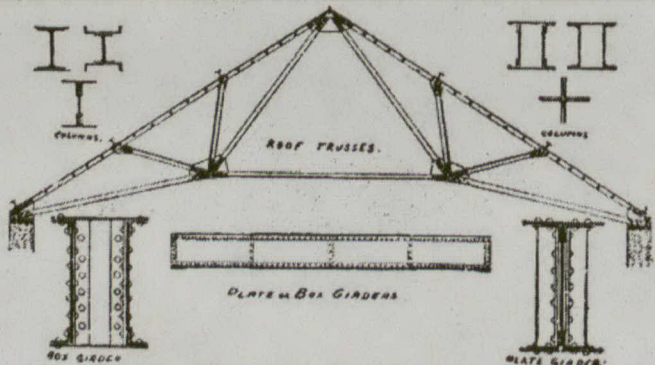

DOMINION BRIDGE CO. (LIMITED)

WE BUILD { Bridges of all designs in both iron and steel, Roofs, Telephone Poles, House Girders and all kinds of Structural Iron Work

OUR STOCK IN HAND COMPRISES { Steel Beams, Angles, Tees, Channels, Plates, Rolled Edged Flats, Bars, Rivets, Rounds, &c. Iron Beams, Bars, Squares, Turnbuckles, Rivets, &c.

Estimates furnished for Structural Iron Work delivered at building or erected

GEORGE E. EVANS, Ontario Agency: Room 38, Canada Life Building, Toronto. Telephone Main 2164

Post Office Address: DOMINION BRIDGE CO., Ltd., Montreal, P. Works at LaCelle Locks, P. Q.

TURNBULL ELEVATORS

SEE AD. PAGE VIII

The Turnbull Elevator Mfg. Co. Toronto

ELEVATORS

For all purposes. Satisfaction guaranteed. Write for prices and references

THE PARKIN ELEVATOR WORKS 258 Catherine Street North, HAMILTON, ONT.

W. B. SNIDER, President.
 H. W. ANTHES, Manager and Sec.-Treas.
 W. W. SNIDER, Vice-President.

TORONTO FOUNDRY CO., Limited

Manufacturers of
 Soil Pipe and Fittings, Boiler Stands,
 Sinks, Etc.

Jefferson and Pardoes Avenues,
 and Liberty street, **Toronto**

ESTABLISHED 1849.

BRADSTREET'S

Capital and Surplus, \$1,500,000.
 Offices Throughout the Civilized
 World.

Executive Offices:

Nos. 346 and 348 Broadway, New York City, U.S.A.

THE BRADSTREET COMPANY gathers information that reflects the financial condition and the controlling circumstances of every seeker of mercantile credit. Its business may be defined as of the merchants, by the merchants, for the merchants. In procuring, verifying and promulgating information, no effort is spared, and no reasonable expense considered too great, that the results may justify its claim as an authority on all matters affecting commercial affairs and mercantile credit. Its offices and connections have been steadily extended, and it furnishes information concerning mercantile persons throughout the civilized world.

Subscriptions are based on the service furnished, and are available only by reputable wholesale, jobbing and manufacturing concerns, and by responsible and worthy financial, judiciary and business corporations. Specific terms may be obtained by addressing the company or any of its offices. Correspondence invited.

THE BRADSTREET COMPANY.

Offices in Canada: Halifax, N.S., Hamilton, Ont., London, Ont., Montreal, Que., Ottawa, Ont., Quebec, Que., St. John, N. B., Toronto, Ont., Vancouver, B.C., Winnipeg, Man., Calgary, Alta.

THOS. C. IRVING,
 Gen. Man. Western Canada, Toronto

**The "Faber System"
 of Fireproof Flooring**



The above system of Fireproof Hollow Tile Floor Slab without beams is used for every span in buildings of all kinds.

It is a very cheap fireproof floor because it is the most simple and labor and material saving, is the lightest and thinnest and as sound proof as any on the market.

These qualities are accomplished by distributing the material to meet existing stresses according to experience and science. The cross reinforcement allows a good and reliable anchorage for supporting walls. This slab also rests on supporting walls uniformly and considering the fact that it is comparatively thin, a good deal is saved in the height of the building. The cross reinforcements prevent cracks, and plaster adheres well to the terracotta blocks used in the construction.

This is a system of great renown, being used in the new Palace of the German Emperor at Posen and most of the schools, hospitals and prominent buildings in Germany and is being extensively favored in the United States.

For further particulars, estimates and plans apply to

KARL R. SCHUSTER

PHONE M 2840

36 Toronto Street, TORONTO, ONT.

BURMANTOFTS' TERRA-GOTTA



is Cheaper and More Durable than Stone
 Absolutely Fireproof
 Estimates for Buildings on Application

LEEDS FIRECLAY CO.'S

Porcelain Baths and Lavatories
 Fire Bricks, Glazed Bricks, Paving Bricks
 Floor Tiles, Red and Blue

H. G. EADIE, 22 St. John St. MONTREAL

ALBERT MANUFACTURING CO.

MANUFACTURERS OF
PATENT



MANUFACTURERS OF

"HAMMER BRAND"

ROCK WALL PLASTER

CALCINED PLASTER

HILLSBOROUGH, N. B., CANADA

INDEX TO ADVERTISEMENTS

Architectural Sculptors..

Modellers
Wood Carvers
etc...

Dealers in
Maw & Co.'s
and Minton &
Co.'s Artists and
Plain Tiles for Cabinet
Hearths, Floors, etc.

Holbrook & Mollington
No. 208 King St. West
TORONTO
TELEPHONE MAIN 3761



Cabot's
Creosote Shingle Stains
The original and Standard Shingle stain, used and proved in every climate for over twenty years. Every gallon guaranteed.

Sheathing "Quilt"
The most efficient and only scientific sheathing and deafering. Proved superior to all other deaferers in Prof. Norton's tests.

Brick Preservative
A Complete and Permanent waterproofing for brickwork.

Send for circulars and full information, Samuel Cabot, Sole Manufacturer, Boston, Mass.

Canadian Agents: Andrew Muirhead Toronto; Seymour & Co., Montreal; Arthur Lamer, Quebec; C. G. Henshaw & Co., Vancouver; F. H. Brydges & Son, Winnipeg; R. D. Adams Halifax; W. H. Thoruc & Co., St. John.

Architects.
Ontario Directory... 111
Quebec Directory... 111

Architectural Sculptors.
Adams and Wicks III
Holbrook & Mollington... 1
McCormack & Carroll... xv

Architectural Iron Work.
Canada Foundry Co. 67
Dominion Bridge Co. 1
Locomotive & Machine Co... vi

Halls.
Gillett & Johnston II

Bridges.
Canadian Bridge Co. IX
Dominion Bridge Co. I

Builders' Supplies.
Bogue, Jos... v
Luzier Prism Co. xv
Montreal Directory xvi
Morrison, T. A... xvi
Ontario Lame Assoc. III
Rides, Curry & Co. IV
Schuster, Karl R. II
Toronto Directory. xvi

Builders' Hardware.
Vokes Hardware Co. 67

Building Stone Dealers.
Amberl Red Stone Quarry Co... iv
Hoidge Marble Co. vii
Brodie & Co., Jas. iv
Doollittle & Wilcox iv
Eadie, H. G... II
Hood & Son... IV
Higginville Contracting Co... iv
Horse Shoe Quarry. iv
Myers, Oakley... iv
Martin, G. T... v
Niagara Quarry Co. iv
Phillipsburg Rail. iv
Quinlan & Robinson iv
Koman Stone Co. iv

Bricks.
American Fumamed Brick & Tile Co... I
Beausville Brick & Terra Cotta Co... IV
Dun Valley Brick Works... xiv
Port Credit Pressed Brick Co... II
Toronto Pressed Brick & Terra Cotta Co... 111

Building Block Machine.
Ideal Concrete Machinery Co. vii
McNally & Plummer... vi

Central Brick Machine.
London Concrete Machinery Co. v

Creosote Stains.
Cabot, Samuel... I

Draining Inks.
Wagner, Gunther... II

Elevators.
Malloch & Co. W IV
Otis-Fensom Elevator Co... I
Parlin Elevator Co. I
Turnbull & Russel Civil II

Enginemen.
Alexander Eng.aving Co... III

Excavators.
Scotia White Co. IV
Scott, Wm. Fry... xII

Floor Scrapers.
Hurley Machine Co... xII

Folding Partitions.
Springer, O. T... xvi

Grilles and Railings.
Dennis Wire & Iron Co... VIII

Granite.
Brunel, Jos... vi
McIntosh-Gullett Co vi

Hardwood Framing.
Knight Bros. Co. x
Seaman, Kent & Co... v
Siemen Bros... III

Heating.
Gurney Foundry Co... xI
Mahony, A... xII
Sheldons Limited iv

Interior Decorations.
Pliatt & Son Co... VIII
McCormack & Carroll... xv

Lime.
Ontario Lame Association... xvi

Mail Chutes.
T. e. Cutler Mfg. Co IV

Mantels, Gates, and Tiles.
Holbrook & Mollington I

Mortar Colors and Shingle Stains.
Cabot, Samuel... I
J. Langmuir & Co. v

Office Furniture.
Canadian Office & School Furniture Co. vi

Ornamental Iron Work.
Cana's Foundry Co. XI
Canadian Orna. mental Iron Co. iv
Dennis Wire & Iron Co. xiv

Ornamental Plaster Decorators.
Hynes, W. J... III

Painters.
Montreal Directory xvi
Toronto Directory. xvi

Prisms.
Hobbs Mfg. Co. xv
Luzier Prism Co. xiv
Toronto Plate Glass Co. VIII

Paints & Varnishes.
Canada Paint Co. v

Pastry Floors.
Elliott & Son Co... VIII

Plate Glass.
Consolidated Plate Glass Co... IX
Toronto Plate Glass Importing Co... VIII

Plumbers.
Montreal Directory xvi
Toronto Directory. xvi

Roofers.
Duthie & Sons, G. xvi
Douglas Bick... xvi
Forbes Roofing Co. xvi
Nicholson & Co. xvi
Rennie & Son, R. xvi
Ormsby & Co., A. B. I.
Kin. ham, George. xvi
Williams & Co., H. xvi

Rubber Tiling.
Gutta Percha Rubber Co... xv

Reflectors.
Frink, I. P... I

Roofing Material.
Gall Art Metal Co. xiv
Ormsby Limited, A B I
Metallic Roofing Co... XII
Metal Shingle & Sliding Co... XI
Roofers Supply Co... XII

Radiator Shield.
Wm. K. Perrin Co. xII

Rash Cord.
Samson Cordage Works... I

Ro H. W. Andrews.
Alza Co... XII

Stained and Deco-ative Glass.
Crown Art Stained Glass Co... VI
Howwood & Sons, H. XII
M. Kenzie Stained Glass Co... XII
St. George, H. K... XII

Naustary Supplies.
Stauder Ideal Co... X
Stauder Sanitary Mfg. Co... III

Shingles and Siding.
Ormsby & Co., A. B. I.
Roofers Supply Co... XII

Soil Pigs.
Toronto Foundry Co. II

Sheathing and Deafering Material.
Cabot, Samuel... I

Tubing and Fittings.
Conduits Company 68

Tiles.
American Enamelled Brick & Tile Co... I
Craven, Duthill & Co... I
Gould, Chas. H... XIII
Gutta Percha Rubber Co... xv
Holbrook & Mollington I
Robinson & Co., H. M... v
Toronto Plat Glas Covill Woolscrofts Son, II

School and Church Furnitures.
Globe Furniture Company... xvi
Cas. Office & School Furniture Co... vi

Yansts.
Taylor, J & J... III

Wall Plaster.
Albert Mfg. Co. II

Window Cord.
Samson Cordage Works... I

Waterproofing for Brickwork.
Cabot, Samuel... I

Wire Raps.
Allan, Whyte & Co. IV
BGreening Wire Co IV

Weather Strip.
Chamberlin Metal Weather Strip Co v

Try an advertisement in the CANADIAN ARCHITECT AND BUILDER

TO LIGHT A CHURCH

Pleasantly, economically and effectively is not a simple matter. Mistakes occur where least expected. Forty years' experience at your service for the asking.

I. P. FRINK, 561 PEARL ST., NEW YORK

Samson Spot Cord



Distinguished by our trade-mark the Colored Spot. Warranted to be of pure Cotton, Smooth Finish and Perfect Braid. Samples Free.

Carried in stock by
The Vokes Hardware Co., Limited,
Toronto, Ont.

The James Walker Hardware Co., Limited
Montreal, Que.

ENAMELED BRICK

FOR EXTERIOR AND INTERIOR DECORATION AND CONSTRUCTION

Used in all modern buildings where the maximum amount of light and sanitary conditions are essential

LIST OF CONTRACTS FURNISHED IN CANADA

PUBLIC BUILDINGS	POWER HOUSE	PRIVATE STABLES
Bank of Montreal, Montreal... 150,000	Montreal Street Railway Power House... 17,000	
Royal Victoria Hospital, Montreal... 20,000		
Banque de Hochelaga, Montreal... 4,000		
Henry Birks Jewelry Store and Office Building, Montreal (second quality)... 11,000	P. W. Molson, Montreal... 8,000	
Sovereign Bank, Montreal... 5,000	C. R. Hosmer, Montreal... 10,000	
Hertley Street Fire Hall, Toronto... 5,000		
Plymouth Cordage Company, Welland, Ont... 20,000		
Canadian Copper Company, Copper Cliff, Ont... 1,500		
Christie-Brown Company, Toronto, Ont... 8,000		
Montreal Athletic Association, Plunge Bath... 5,000		
Consumers Gas Company, Toronto... 10,000		

Send for Catalogues and Color Sheets

American Enamelled Brick & Tile Co.
Metropolitan Building, NEW YORK
Local Agents in Montreal, Toronto and Ottawa.

NOTES.

Ottawa has been chosen as the headquarters of another industry. Messrs. Chisholm & Birkett, of Kingston, have about completed arrangements to begin an extensive brickmaking plant at Washburn, on the Rideau. The company will employ a large number of men with headquarters at Ottawa.

George W. Dunlap, of the Perfection Cement Block Company of Vancouver, has received during the past week, through the agency of Rowland Britain, patent attorney, Vancouver, a Canadian patent on an improved face plate for a cement block mould. This invention is designed to provide a means whereby

a variety of facings may be applied to a single face plate, and which also enables the parting blades, whereby sectional lengths of block are divided, to be more securely fastened. The improvement is in regular use in the Perfection Cement Block Company's plant, and has given unqualified satisfaction.

As a result of a cut in prices by the American Window Glass Company, every window glass factory in the country, with the possible exception of one non-union plant at Lancaster, Ohio, will close April 25. The National Brokerage Company, representing the output of 90 per cent. of the hand-blower plants, refused to meet the cut in prices.

British Trade Supplement

The Publishers of "The Canadian Architect and Builder" have arranged to furnish information respecting British Exporters of Building Materials and their goods advertised in this paper, and will keep on file at their offices, Board of Trade Building, Montreal, Confederation Life Building, Toronto, and 720-721 Union Bank Building, Winnipeg, Catalogues, Price Lists, Etc.

Catalogues will be forwarded to Architects and Building Supply Houses in Canada on application.



TORONTO CITY HALL CLOCK.

GILLETT AND JOHNSTON

Clock Manufacturers
and
Bell Founders

CROYDON, ENGLAND

Makers of the Clocks and Bells at Toronto City Hall, London Cathedral (Ont), St. George's Church, Montreal, Ottawa Houses of Parliament, City Hall, Victoria, B.C., and thousands of others in all parts of the World.



ST. GEORGE'S CHURCH
MONTREAL, BELLS.

GEORGE WOOLLISCROFT & SON, LIMITED
HANLEY, STAFFS, ENGLAND

Will be pleased to receive enquiries from Canadian friends for their numerous manufactures, which include:

TILING Roof, Floor and Wall. **MOSAICS** Floor and Wall.
FAIENCE AND TERRA COTTA

For Internal or External Decoration

Faience and Briquette Fireplaces, Sanitary Goods, Red and Blue Staffordshire Goods of Every Description.

CHURCH DECORATION done in all its branches. Stained Glass, Wood Carving, Marble and Iron Work, Fresco Painting, Della Robbia, etc. Venetian and Ceramic Mosaics for Walls and Floors.

Agents for Montreal and Province: Mr. J. F. M. Thibault, 32 St. Nicholas Street, Montreal. Agents for Toronto: H. M. Robinson & Co., 8 Albert St., Toronto. Winnipeg Agents will be published later.

GOLD MEDAL ST. LOUIS EXHIBITION.



Architects! Draftsmen! Engineers!

"CHIN-CHIN" LIQUID PEARL INK (BLACK)
"PELICAN" LIQUID DRAWING INKS (17 COLORS)

Are the Standard Waterproof Liquid Drawing Inks and extensively used by professional draughtsmen throughout the civilized world.

AN ARCHITECT IN MONTREAL WRITES:

"I received your "Chin-Chin" and "Pelican" Drawing Inks and found same satisfactory in every respect. I find it economical in time, superior in quality, consequently cheaper in every way."

Particulars from the manufacturer or his Depots: The Art Metropole, 1494 Yonge Street, Toronto, Ont.; The Thomson Stationery Co., 325 Hastings Street, Vancouver; The Hughes, Owens Co., Limited, 587 St. Paul Street, Montreal.

Sole Manufacturer and Inventor

Günther Wagner, 80, Wilton Street, London, E. C., Eng.



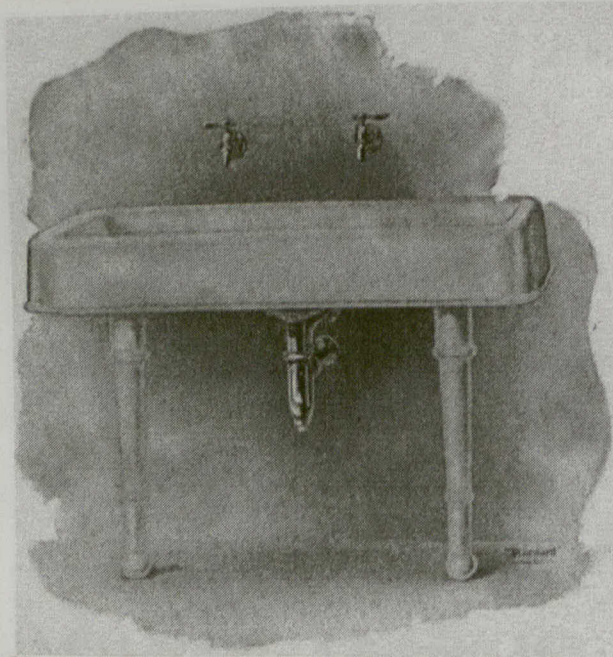

Standard PLATE F 1225.—Porcelain Enameled Sink, with Apron all around, Enameled Sink Legs with Wall Supports, Nickel-plated Strainer, Fuller adjustable Plunge Bibb and "P" Trap with Waste and Vent to Wall.

Houseowners Know What "Standard"

Stands for

In the public mind **"Standard"** and Sanitation are synonymous terms. Whenever you specify **"Standard"** Porcelain Enameled Fixtures for Residence, Hotel or Apartment House you are assuring the owner that he will receive what he recognizes as the best in the way of sanitary equipment.

Standard Sanitary Mfg. Co. Pittsburgh, Pa., U. S. A.

DO YOU USE ENGRAVINGS?

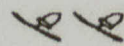
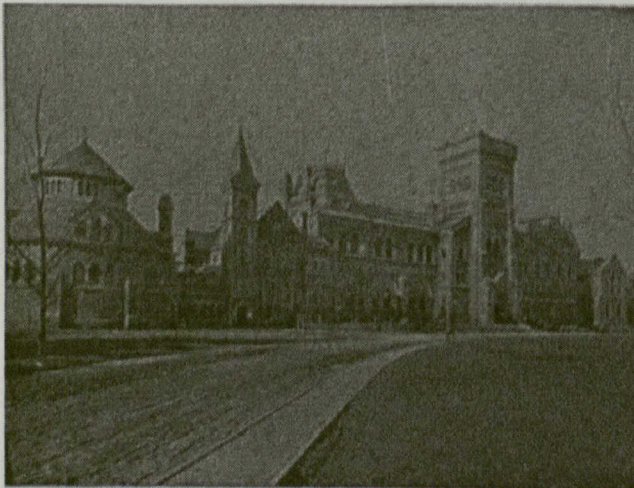

The leading
Newspapers and
the leading
Advertisers in
Canada use those
made by

THE ALEXANDER ENGRAVING CO.

Successors to Moore & Alexander

Engravers, Designers and Commercial Photographers

Write for Prices...

16 Adelaide St. West, TORONTO.

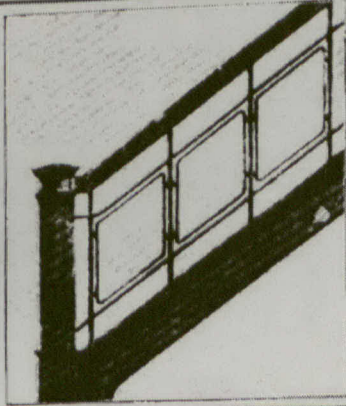

Canadian Ornamental Iron Co.

JOSEPH LEA
GEORGE T. LEA
E. J. LEA

OFFICE:
35 Yonge Street Arcade
TORONTO
M. 462

MANUFACTURERS OF THE

Modern Method Stair

DESIGNERS AND WORKERS IN

IRON, BRONZE and BRASS

Complete Equipment for any sized Building.

Directory of Leading Stone and Granite Dealers

Amherst Red Stone Quarry Co.
AMHERST, N.S.

Amherst Red Stone

Samples Sent Free Hardens with Age
Correspondence Requested

NATIVE FREESTONE

This stone is unequalled for easy working qualities

We ship on G.T.R. from Georgetown Junction

Dimension, Coursing, Shoddy, Heads, Sills.

CREDIT VALLEY FREESTONE QUARRY COMPANY, GLENWILLIAMS, ONT.
Toronto Office, 138 Yonge St. Phone Main 507.

GRANITE

Red and Rose Pink

Fine Rich Colours for

BUILDING and MONUMENTAL PURPOSES
and GRANITE PAVING

can be had at low figures from the

St. Philippe d'Argenteuil Quarries.

Send for quotations and samples to

JOS. BRUNET
Cote des Neiges, Montreal, Que.

Roman Stone

is specified by the most fastidious Architects and recommended by the most careful Engineers. Made from pure white marble and machine too'd after casting, Roman Stone has proven itself a building material worthy to be used in the finest structures.

Send your plans for an estimate and write for descriptive literature.

The ROMAN STONE CO., Limited

100 Marlborough Avenue

TORONTO

JAMES BRODIE & CO.

Quarries and Manufacturers of . . .

Canadian Quinsy, Ebony
and Stanstead Granite

Monumental Building, Curbing, Paving, etc. - Rough stock a Speciality.

Iberville, Que.

The Miramichi or New Brunswick Light Olive Sand Stone

Also Dark Red New Brunswick Sandstone, any dimensions and finest quality for building purposes from New Brunswick quarries.

Samples and Prices on Application.

WILLIAM HOOD & SONS 10 Richmond Square MONTREAL

Building Granite

McIntosh-Gullett Co.

Limited

1119 Yonge St., TORONTO

Estimates Given

THE CUMBERLAND COUNTY QUARRIES Red and Grey Free Stone

OWNED AND OPERATED BY

Oakley Myers, Amherst, N.S.

NORTHPORT RED & RIVER PHILIP GRAY

Guaranteed Stone

Low Price

Samples and Quotations Free

THE NIAGARA QUARRY CO., Limited
Niagara Falls, Ontario

Blue Lime Stone

Dealers in all classes of Building and cut stone. Monumental Bases.

Prices on Application

HAGERSVILLE CONTRACTING COMPANY, LIMITED
Hagersville Blue Stone Quarries
Capacity for crushed stone 400 tons per day.
INGLEWOOD CREDIT VALLEY STONE QUARRIES
Brown and Grey Dimensions
Coursing and Rubble
Address **J. C. INGLES,**
President and Manager - Hagersville, Ont.

The Best Line of Stone in the Province

All kinds of Dressed, Dimension, Building and Bridge Stone, Footing, etc. Also all sizes of Crushed Stone for Macadam and Concrete work. Prices on application.

The HORSE SHOE QUARRY CO., Limited - St. Mary's, Ont.

Dealers and Fixers of
English and American
Enamelled Tile
Glazed En. Tile
Ceramic and
Roman
Venetian
Marble
Mosaics

WALL AND FLOOR TILE

Mantels
in Faience
and Tile
Fireplaces
Phone 636 Main
2 Albert Street
TORONTO

H.M. Robinson & Co.



**MAGNETIC BRIDGE
AND ROOF PAINT
FOR STEEL**

The Great

Anti-Corrosive Paint
For Metal and All
Structural Work

MADE ONLY BY

The
Canada Paint Company,
Limited
MONTREAL TORONTO WINNIPEG

The G.T.P. Bridge and Roof Paint is sold in paste form to be thinned with Linseed Oil and Turpentine or in liquid form ready for the brush. Samples will be cheerfully furnished free to Architects, Engineers or large Corporations by applying to the Canada Paint Company, Limited, Montreal, Canada.

SHINGLE STAINS
FINEST IN THE MARKET
SAMPLES FOR THE ASKING
JAMES LANGMUIR & CO.
Limited
1340-46 Bathurst Street, TORONTO

**CHAMBERLIN
METAL WEATHER STRIP**
A permanent fixture, excludes draughts, dust and soot. Displaces storm sash, 50% cheaper.
CHAMBERLIN METAL WEATHER STRIP CO. LIMITED
Phone Main 4319 319 Yonge St., TORONTO

HARDWOOD FLOORING

End Matched, Bored and Steel Polished.
Special attention given to 3/8 and 7/8 Quarter-cut oak flooring in large or small quantities.

THE SEAMAN KENT CO., LIMITED
160 Bay Street, TORONTO. Factory, MEAFORD, ONT.

London Concrete Block Machines
BEAT EVERYTHING IN COMPETITION

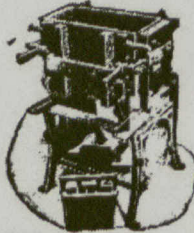

Face-down, adjustable, combined, many machines in one. All sizes of blocks made on the one size of pallet. The core is withdrawn vertically allowing the use of quite wet concrete, insuring a stronger block. Those new and important features are fully protected by patents.

London Machines are known for their superiority throughout the Continent

If you are in the market for Concrete Machinery send for descriptive Catalogs of Face-down Block Machine, Brick Machine, Concrete Mixers, Sewer Tile Moulds, Drain Tile Machine, Sill and Lintel Moulds, Etc.

LONDON CONCRETE MACHINERY CO., 28 REDAN ST., LONDON, ONT.
Largest Exclusive Concrete Machinery Manufacturers in Canada.

"ATLAS" BUILDING BLOCK

THE ONLY CONCRETE Building Block forming continuous "dead air" space (or hollow) wall, the entire length of the wall, including angles. Well "bonded" in wall. Warm in winter, Cool in summer. FIRE, FROST, and WEATHER proof. EASY to build, having all the facilities of brick or stone work, for bedding plates, sills and bond timber, for joists, &c. IRRESPECTIVE of face work. EASY to manufacture, no expensive machinery being required. Profitable to user and producer.
If a PARTIAL air space in a wall is beneficial (in any way), the WHOLE, or a continuous air space, must be MORE so.
The ATLAS BUILDING BLOCK is rendered more DURABLE and TENACIOUS than ordinary concrete by the use of **M. F. Chemical Compound**—a cheap and profitable mixture to use in all concrete construction (at a cost of 40 cents per cubic yard.)
Special plans and estimates prepared, for all concrete structures, by

JOS. HOGUE, 965 Berri Street
MONTREAL

Please mention the CANADIAN ARCHITECT AND BUILDER when corresponding with advertisers.

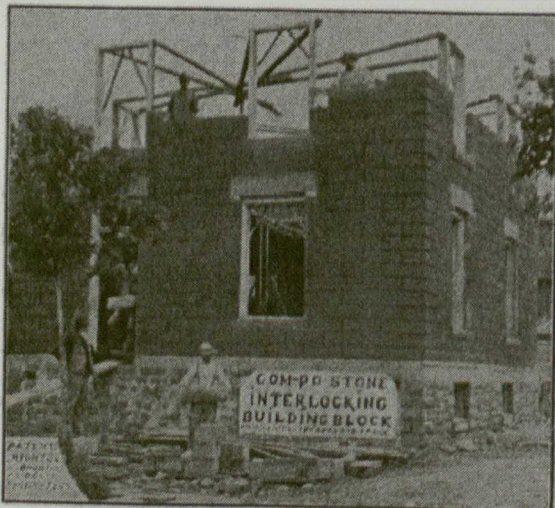

**Com-Po Stone
INTERLOCKING
BUILDING BLOCK**

THE ONLY CONCRETE Building Block forming continuous "dead air" space (or hollow) wall, the entire length of the wall, including angles. Well "bonded" in wall. Warm in winter, Cool in summer. FIRE, FROST, and WEATHER proof. EASY to build, having all the facilities of brick or stone work, for bedding plates sills and bond timber, for joists, &c. IRRESPECTIVE of face work. EASY to manufacture, no expensive machinery being required. Profitable to user and producer.
If a PARTIAL air space in a wall is beneficial (in any way), the WHOLE, or a continuous air space, must be MORE so.

Com-Po Stone is rendered more DURABLE and TENACIOUS than ordinary concrete by the use of **M. F. Chemical Compound**—a cheap and profitable mixture to use in all concrete construction (at a cost of 50 cents per cubic yard.)
Special plans and estimates prepared, for all concrete structures, by

G. T. Martin, Architect,
Smiths Falls Ontario
Patent Rights and Chemical Compound for Sale

Crown Art Stained Glass Company, Limited

Phone Main 5006

96-98 ADELAIDE ST. E., TORONTO

MEMORIAL AND ART STAINED GLASS

EXPERTS IN Glass-Tiling, Stained Glass, both lead and copper, and Glass Signs of every description

Elegance, Richness,
Simplicity



We manufacture fittings for Banks, Offices, Schools, Churches, Opera Houses, Drug and Jewelry Stores. Write for further particulars and prices to

The Canadian Office and School Furniture Co., Limited.
PRESTON, Ont., Canada.

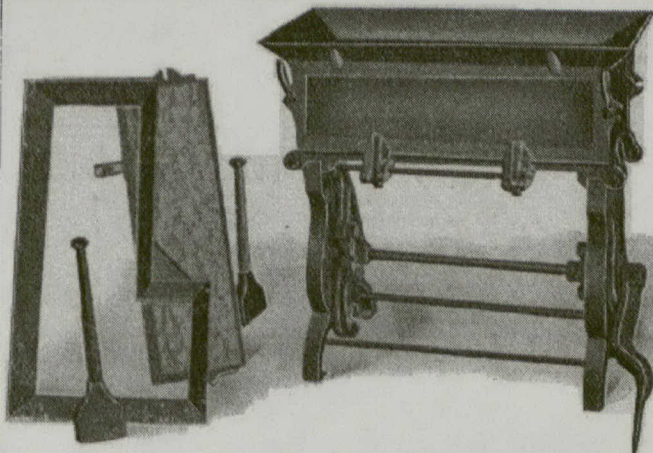

(PATENTED OCT. 1903, NOV. 1904, JAN. 1905)

THE EUREKA CEMENT BLOCK MACHINE is the Oldest, the Best and most Up To Date Machine on the market. Rigid, well designed, built for rough usage. Our machine will make any shape or size of block, hollow or solid, that the architect desires. A special feature of the EUREKA is its (L) shape corner block, a variety of face patterns with the natural stone effect to choose from. Prices Moderate. Satisfaction guaranteed. Write for particulars to

McNALLY & PLUMMER Manufacturers Blyth, Ont.

STRUCTURAL STEEL

FOR

Buildings — Bridges — Roof Trusses — Etc.

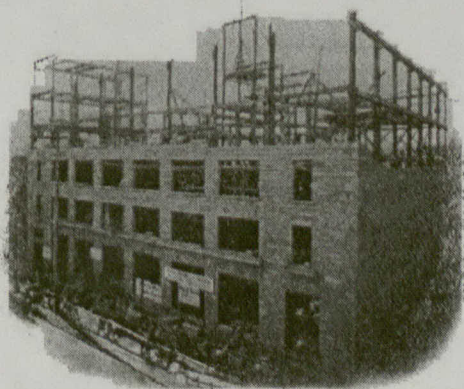

THE LOCOMOTIVE & MACHINE COMPANY, OF MONTREAL, LIMITED

Imperial Bank Building, Montreal, Canada.

**HEIGHT OF BUILDINGS
REGULATED.**

The Montreal South Council has passed a by-law prohibiting the erection of any building the main portion of which is less than one and one half stories. Plans for all buildings must be submitted to the council before work is started. A permit must also be obtained before any alterations on present buildings can be gone on with. Roofs in future must be made of some fireproof material. No building can be erected nearer the street line on the main streets than ten feet and on the side streets less than six feet. A clause was also inserted making a penalty for non-compliance with the law.

NOTES.

In Maine, in British Columbia and in Ontario efforts are being made to produce turpentine from pine stumps, but so far results do not seem to be satisfactory.

At Frank, Alberta, a large cement plant is shortly to be erected by the Rocky Mountain Cement Company, capital \$500,000. The daily output will be from 600 to 1,000 barrels per day. About 125 men will be employed.

What will probably be the largest brick making plant on Vancouver Island will shortly be begun near Victoria, B. C., by Messrs. Humber Bros. The daily output of brick will be 75,000. In the same city a plant for manufacturing cement blocks is also being erected by a joint stock company composed of Victoria citizens.

**A New Way
to Sell
Cement**

Ideal Concrete Blocks are adapted to any building purpose. Will undersell and outsell all other materials.

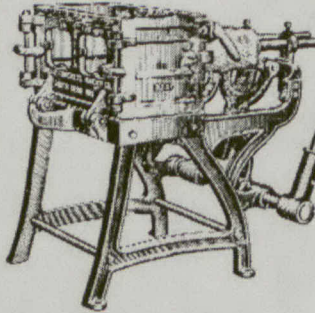

There is sale for cement in the form of Concrete Building Blocks as well as in barrels and bags.

The Ideal Concrete Machine makes building blocks from sand, gravel and cement, and will help any dealer in building material double sales and increase profits.

**IDEAL
Concrete Machines**

Their rapidity of operation produces building blocks at the lowest possible cost. Embody the only principle (face down) permitting the practical use of rich facing material with less expensive material in bulk of blocks.

Adaptable as to size of block and countless designs of face and natural stone effect.

Wonderfully simple. No chains, springs or gears. Catalogue and fixture-making facts on application.

Ideal Concrete Machinery Co., Limited

DEPT. A. H.

LONDON - ONTARIO

MUSSENS LIMITED

Montreal, Quebec, Toronto, Winnipeg, Vancouver

Sole Agents for Canada.

Fine Canadian Marbles

For Exterior and Interior Work

Complete Plant for Supplying Marble in Any Form Required by the Trade

**ROUGH BLOCKS, CUT BUILDING STONE, MONUMENTS,
SLABS—POLISHED AND UNPOLISHED, STAIR TREADS, FLOOR TILES, ETC.**

James T. Shearer,
President

R. J. Dale,
Vice-President

Henry Browne,
Resident Manager,
Philipsburg

Henry Timmis,
Secretary-Treasurer,
Cristine Bldg., Montreal

PHILIPSBURG RAILWAY & QUARRY CO.
QUARRIES AND MILL AT PHILIPSBURG, QUE.

For samples and prices apply to DAVID MCGILL, Sales Agent, Merchants Bank Chambers, MONTREAL
Telephone Main 1200

Please mention the CANADIAN ARCHITECT AND BUILDER
when corresponding with Advertisers.

Hoidge Marble Co., Limited, Toronto

are now prepared to manufacture
and install any kind of

**MARBLE, DADOS, WALL PANELLING
STAIRCASE, FLOORS AND TOILET ROOM WORK**

Office: 100 King Street West
Phone Main 5686

Yards: 1117 Yonge Street

TURNBULL ELEVATORS

PASSENGER AND FREIGHT ELEVATORS, ELECTRIC OR HYDRAULIC, ELEVATOR CARS AND ENCLOSURES, WORM AND SPUR GEAR FACTORY ELEVATORS, ELECTRIC MOTORS AND CONTROLLERS, SINGLE BELT ELECTRIC ELEVATORS, HAND ELEVATORS, DUMB WAITERS, SIDEWALK HOISTS, CARRIAGE LIFTS, AUTOMATIC HATCHWAY GATES AND DOORS, WIRE CABLES, ETC.

The Turnbull Elevator Mfg. Co.

126-128 JOHN ST., TORONTO

MADE IN CANADA,
THE MOST UP-TO-DATE AND EFFICIENT

GLASS PLANT IN CANADA

OVER 100 CANADIANS EMPLOYED IN

GLASS

BENDING, BEVELLING, SILVERING, and ORNAMENTS

ART, LEADED, and ELECTRO, GLAZED GLASS.

BUY RED "S" BRAND WINDOW GLASS

WHOLESALE PRICES TO PAINTERS ON PLATE GLASS AND ALL KINDS OF GLASS

The Largest All-Round Stock of Glass in Canada

Toronto Plate Glass Importing Co. HILL & RUTHERFORD, 135 to 143 Victoria St., Toronto.

Use Rock Wall Plaster

Expanded Metal

For Reinforced Concrete Work, Fire-proofing and Lathing.

"Youngstown" and "Mahoning" Brands are the best manufactured.

Send for circulars and tables of weights, measures, sectional areas, etc.

Let us figure on your requirements, whether for car load or a bundle. Our prices will interest you.

The Dennis Wire & Iron Works Co.

Limited
Expanded Metal Dept. LONDON, ONT.



A PARQUET FLOOR

is a thing of beauty and a joy forever— for it lasts as long as the house lasts and if properly attended to improves with age. Let us send you a catalogue, or better still let us estimate on any room you may think of doing. We are manufacturers and sell direct to the consumer.

ELLIOTT & SON, Limited

79 KING ST. WEST, TORONTO



"QUEENS HEAD"
—AND—
"FLEUR DE LIS"

GALVANIZED IRON

Always the Same Uniform Quality
Every Sheet Guaranteed

JOHN LYSAGHT, Limited, Makers • A. C. LESLIE & CO., Ltd., MONTREAL
BRISTOL, ENG. Canadian Managers

The Canadian Architect and Builder

C. H. MORTIMER PUBLISHING COMPANY PUBLISHERS.
OFFICES: CONFEDERATION LIFE BUILDING, TORONTO, CANADA.

VOL. XX.—NO. 232.

APRIL, 1907.

ILLUSTRATIONS.

CANADIAN ARCHITECT AND BUILDER Competition for a Small Suburban Town House.—Design submitted by "Westward Ho."

ADDITIONAL ILLUSTRATIONS IN ARCHITECTS' EDITION.

House near Birmingham, England.—Mr. E. Stanley Mitton, Architect.
"Dalkeith Lodge," Residence of Mr. Henry New, Hamilton, Ont.—Henry H. New, Architect.

CONTENTS

Editorial	49-50	Architects' Profits	62
Recent Amendments to the Toronto Building By-Law	51	Immense Building Stone	62
Sir Aston Webb	52	Licensing of Architects	62
The Relation of Contractor to Proprietor	52	The Faience Mantel	63
Death of Mr. Wm. Briggs	53	Prospects for Pressed Brick in Canada	63
Death of Mr. David Roberts	53	Artificial Stone	63
Plumber Should Possess Versatility	54	Some City Specifications for Concrete Blocks	64
Successful Heating by Hot Air Furnace	54	The Aesthetic in External Concrete Finish	64
Steam Main Quickly Repaired	54	Good Draughtsmen Scarce	65
Modern Steel Buildings	55-56	Municipal awards of Public Contracts	65
Mr. G. A. Reid, President	57	Some Preventives of Adhesion of Concrete to Steel	66
Details of Old English Staircases	58	Description of Design for Moderate Cost House	66
Our Illustrations	59	Building Paper Combine	66
Montreal Notes	59	Book Review	67
Rights of Canadian Architects	60-61	Competition for Store and Dwelling	67
Royal Canadian Academy of Arts	61	Height of Buildings Regulated	vii
Eighth International Congress of Architects	61	Wonderful Deposit of B. C. Marble	ix
Convention of Architects	62	Canadian Building Operations for 1906	x
Architects' Competition	62	Cement Consumption in Canada	xi
Institute of Architects of Canada	62	Faber System	xiv

Advisory Council of Art.

At the opening of the Royal Canadian Academy's exhibition in Montreal on April 1st, it was announced in a telegram from the Hon. Sydney Fisher that the Government had seen its way clear to arrange for the establishment of an Advisory Council of Art, on whose advice the Minister of Public Works, on behalf of the Government, will make an expenditure for Art purposes. It is understood that this is to be a permanent Commission. The president of the R. C. A., Mr. George A. Reid, intimated that some of the duties of this Council would be the supervision of the national collection of art, the decorating of public buildings, the erection of public monuments, and the purchase of works of art by the Government. A good deal of the daily press comment on the matter seems to take for granted that art consists principally in picture painting. It is, therefore, satisfactory to see that the president of the Academy has a broader idea of its sphere, and that architecture, the mother and guardian of all the arts, is to receive attention. Moreover, it is to be hoped that the Commission may give encouragement to an even wider field than would at first appear in the above statement. The higher arts, those that appeal to the more delicate senses, to the finer emotions, and to the subtler qualities of intellect, will live only an artificial kind of life in our country, unless the commoner, everyday technical and useful arts, which our people practice in earning their daily bread, are to grow roots of their own in the intelligence of our own workers. The delight of the workman in his work is the beginning of all art. The delight to the senses, to the mind, and to the spirit, that work well done conveys, is the end of all art. Old countries, with their galleries stored with the works of centuries past, and their

streets lined with great histories written in stone, make our new-world cities look barren and vacuous in comparison. The material needs of the body we can supply abundantly, but at present we have to depend for elevating and refining influences on art in the form of literature, in which form it can be most readily brought to our doors. This is good in its way, but cannot permeate our daily life, and, in consequence, our daily manners, tempering them in that thorough way that can be attained by the continual striving to do well and beautifully whatsoever our hands find to do—to fill full the work of our hands with the intelligence that technique well mastered and purpose well conceived, realized and accomplished, can express. In order that the work produced in our country may achieve something of this satisfying quality, it is necessary that our workers in all crafts have the opportunity of education in their callings, such as will give them an idea of the size of the field in which they labor and the possibilities of the material in their hands and of the processes they employ. A good groundwork in drawing and modeling, and in the scientific elements of their subjects, is the a b c. They must have facilities to acquire in order to study further. How directly the finer arts are the flower upon the plant of the technical arts was well illustrated in the great renaissance, when so many of the world's great masters were recruited from the goldsmith's workshops of Italy. A great national collection of pictures would be a benefit and an honor to the country, but a number of collections of works of the lesser arts in different centres, whilst it would probably be much less costly, would in our present stage of cultivation be a great service to a greater number, and would be a stepping stone to the appreciation and production of the works that embody

higher qualities. We hope the Council will keep in mind Wm. Morris' ideal of art as being made "by the people, for the people, a joy to the maker and the user."

The Fire at McGill University.

On the 5th of April, the MacDonald Engineering Building of McGill University, Montreal, was almost entirely destroyed by fire. The building, which was designed by Mr. A. T. Taylor, F.R.I.B.A., of Montreal, was solidly built of limestone externally, and of mill-construction internally. The Workman Memorial, forming a wing of the same suite of buildings, was shut off by fire doors and was entirely saved. The Architectural Department, which was accommodated in the main building, was destroyed. The buildings and equipment were only moderately insured, and the loss to the University must be heavy indeed, as the equipment in many cases represented years of thought and labor on the part of the staff. It is stated that, owing to the fact that there was no vault in the building, a large accumulation of data, the results of tests and experiments made during many years, have been lost. The University had just been making a special appeal to the public, with a view to raising the sum of a million dollars to form a general endowment fund, on the ground that it was not in possession of the means necessary for carrying on its work. The fire, therefore, comes as a heavy blow, and, when the members of the faculties assure their students that everything will go on next session as before, they must be understood to be speaking with the courage of hope. It would indeed be a disgrace to Canada if that hope were to be disappointed. At the same time, a very considerable sum of money must somehow be raised if the progress of the Faculty of Applied Science is not to suffer a setback. The building just destroyed was already becoming too small for the ever-increasing numbers of students. The sum recoverable on insurance will go some way towards reinstating what was there before, but it will take much more than this to enable the University to cope with the ever increasing demand for scientific training.

Labor in Politics.

Amid a flourish of trumpets Labor has organized itself into a party, and has entered the arena of Provincial politics. On Good Friday, 600 labor men assembled in Toronto from all the industrial centres of the Province of Ontario, with the avowed purpose of organizing an Independent Labor Party, wherein might be consolidated the unorganized strength and influence of the working classes, that these might be utilized at election times for the benefit of the wage earners, and that friends of organized labor might find seats in the Legislatures and in the various Municipal Councils. By such an ambitious movement is it intended in the future to guard the interests of Labor.

There can be no mistaking the earnestness, honesty and determination of the representatives present at the convention. That 600 men could be brought together for such a purpose is significant. That the conduct of some of those present should appear rather ludicrous, and the language at times unparliamentary, is perhaps less to be wondered at. Excitement

never departed from the discussions. In fact, the two sessions of the convention were mostly discussion, and, had it not been for President Rollo's continual pounding on the table with a heavy pine slab, discussion might have grown into discord. Over the question as to the position to be assigned to Socialism in the new Labor Party, much bitterness was apparent. Nevertheless, by an overwhelming majority of 500 votes to 34, the entire Socialistic platform, which was proposed as the basis for the Labor party, was voted down, and that of the Dominion Trades and Labor Congress adopted. This seems to portend a lack of co-operation in the future between trade unionism and Socialism.

What the future history of this new party will be it is difficult to say. Labor has met together, talked over its policy and apparently intends to try to carry out that policy. The chief incentive to this movement seems to be, to quote their own language, the impression that "the presence in the Legislature and in Parliament of a number of representatives of the people, not attached to either of the old parties, would operate advantageously to the public interest by assuring consideration of public measures on their merits alone, without regard for party gain or loss."

In view of this statement, Mr. Allan Studholme, the Labor representative from Hamilton, becomes an interesting personality. His future conduct in the Legislature will be studied, as affording a possible hint of what may be expected of the party he represents. His view of Mr. Whitney's policy to grant himself and his Cabinet an increase in salary is a case in point. Mr. Studholme is reported to have declared himself opposed to any such movement. Labor views the work in the Legislature very much as a business proposition, and considers Mr. Whitney and his Ministers as mere servants of the people, doing a certain work for a certain wage. Moreover, Mr. Studholme's position may be taken as a type of what will obtain in the case of future Labor representatives. Mr. Studholme's views seem to be pretty largely those of the class he represents, and little originality in legislation may be looked for from him. Labor representatives, it is to be feared, will merely voice the sentiments of labor.

Here, then, is the question. Can labor be relied upon to treat with sufficient magnanimity great public questions? There is a danger that the new party may be characterized by a selfishness which not only will endanger the welfare of the public generally but of the employer of labor and of the manufacturers particularly. From its past history, the future conduct of Labor must be inferred, and it may not be too early to warn the employer and manufacturer to be alert and watchful of the new party, and even adopt measures to meet it in the political arena with an organization no less enthusiastic. The time appears to have come when employers must organize themselves as their employes are trying to do, not only from purely personal and self-protective motives, but also for the good of the country at large. The employer must not overlook the fact that Labor is becoming accustomed to obtaining what it asks for, and he may find it to his interest in the not far distant future to have in the Legislatures representatives who will be prepared and willing to voice his wishes and see that he has justice done him.

RECENT AMENDMENTS TO THE TORONTO BUILDING BY-LAW.

Any attempt to put a stop to the appalling losses of life and property from fires breaking out in the congested districts of our great modern cities is undoubtedly a most commendable project, and apparently Toronto's lesson of three years ago has not been forgotten in the newly amended by-law, regulating the erection and providing for the safety of buildings. Differences of opinion very naturally may arise regarding the requirements for reinforcing concrete or concerning the relative strengths of materials, but in these respects expert opinion seems fairly agreed that the instructions and formulæ in the new by-law can be relied upon. In one respect, however, it seems to be the general impression that the by-law as it stands will bear still further alteration. We refer particularly to the third section of article four, in which reference is made to the powers vested in the Inspector of Buildings with regard to the granting of permits, and which reads as follows: "When such applications, drawings and specifications conform to this by-law, the said Inspector of Buildings shall certify and approve of the same, and the permit therefor shall be issued by him. Provided that the said Inspector, who is hereby appointed for this purpose, may permit such deviation from the by-laws regulating the erection of building, as in his opinion will afford proper and safe construction under the circumstances."

It is this latter clause of the article to which exception has been taken. How essential it is to have a law which can be properly interpreted, both by architects in preparing their plans, and by the City Architect, who uses it as his test in guarding the safety of the public, needs no discussion here. Nevertheless, in this article of the by-law we have practically no limit set to the discretionary powers which the City Architect may in certain cases exercise. In the case of the erection of new buildings, no serious departure will be allowed from the text of the by-law, but it is difficult to imagine within what limits the phrase "deviation from the by-law" may be defined. Much may depend upon the personal relations existing between the City Architect and the particular architect submitting plans, and a fruitful field is opened for personal differences and errors in judgment. It has been contended by the framers of the by-law that they found it impossible to cover all possible cases that might arise in connection with the granting of permits, without giving to the Inspector of Buildings wide discretionary powers.

While admitting the validity of this statement, the combined committee, appointed by the Architects, Engineers, the Board of Trade, the Manufacturers' Association and the Builders' Exchange of the city, nevertheless, made a recommendation, based upon the building code, compiled by the National Board of Fire Underwriters, of New York. This recommendation was to the effect that the City Architect should have power to vary or modify any of the provisions of this by-law or any rule or regulation of the Department of Buildings, relating to the construction, alteration or removal of any building or structure erected or to be erected within the City of Toronto. . . . where there are practical difficulties in the way of carrying out the strict letter of this by-law, so that the spirit of this by-law shall be observed and public safety secured and substantial justice done; but no such variation or modification shall be granted or allowed unless the particulars of each application and of the decision of the Commissioner thereon, shall be entered upon the records of the Department, and opportunity shall have been given adjoining property owners to enter protest." Furthermore, the recommendation provides for an opportunity of appeal against a refusal of permit by the City Architect to a Board of Arbitration, consisting of two civil engineers and an architect, who should have no interest in the ques-

tion at issue. This recommendation was, however, rejected in toto by the framers of the by-law.

Instances have recently been pointed out where in times past mistakes have been made in Toronto building construction which would have been rendered impossible had there been in existence such a Board of Arbitration as has been recommended, and yet today these buildings remain in our congested districts, a standing menace to public safety.

The present by-law (page 54, article 53) says that "public halls in which the seating capacity exceeds 1,000 must be of fireproof construction throughout, except the wood floor boards and the sleepers to which they are fastened." On page 12, article 16, we also read: "All buildings erected or altered so as to exceed seventy feet in height shall be of fireproof construction." In this latter article no exception whatever is made as to floors. Obviously, some difficulty might be excusable in the manner of reconciling the interpretation of these two rather contradictory articles, and it is not right to give our City Architect such broad discretionary powers as will enable him to veto the by-law, and, however unwittingly, create conditions that might prove hazardous to an entire neighborhood.

That too much attention cannot be given to this question of fireproof building construction is evidenced by the strenuous efforts being made by the National Board of Fire Underwriters of New York to have adequate building laws enacted in towns and cities throughout the United States; and in Canada, with our rapidly enlarging city populations, we may well profit by the principles they are advocating.

The aggregate fire loss in the United States for the years 1901 to 1905, inclusive, was \$866,617,705, an average yearly loss of nearly \$175,000,000, or over \$2 per capita. Contrasted with this, the European fire loss is only 33 cents per capita. Enquiry as to the cause of the difference elicits the information that in all European cities great losses are impossible, because stone and brick buildings are insisted on. From Vienna comes a report, saying that no case is on record in that city where a conflagration has extended beyond the building in which it originated, and, moreover, scarcely any cases are known where a fire extended beyond the floor on which it started. Similar conditions prevail also in other great European cities. The United States is waking up to the fact that there is nothing in which American municipal governments make so unfavorable a showing in comparison with those of European cities as in all that relates to construction of buildings and the enforcement of regulations which minimize the danger of losses of life and property by fire.

That the new by-law goes far to protect Toronto against a repetition of the disaster of 1904 must be readily admitted. Also in some minor particulars the small builder is saved some unnecessary outlay, as in the building of chimneys on brackets, if there is not more than 12 feet of brickwork. Again, the old by-law called for a staggered wall between each pair of houses that were built together, whereas the new considers the ordinary partition sufficient, and thus cuts the cost in two. In the provisions for shingle roofs, there will also be a lessening in cost. Formerly two plies of 10-pound asbestos had to be placed under the shingles, now a single ply of 14-pound is all that is required. This applies also where the upper walls are covered with shingles, as in small houses or summer homes.

The dimensions laid down for cast iron columns are said by some local experts to be scarcely large enough, the recommendations having been based upon obsolete formulæ. On the other hand, the requirements for steel seem to be placed too low, the New York code specifying a maximum stress of 14,620 pounds per square inch, instead of 12,000, as stated in the by-law. The requirements for wooden columns are also said to be too low, the New York code specifying a stress of two or three times as great for columns of

similar size. If this is so it means a waste of money for builders of large structures. However, in buildings where wooden columns are used, it is a question whether it may not be ultimate economy to use the larger sizes, as in case of their partial destruction by fire they may still support the superstructure.

Considerable care has been taken to ensure the public safety where elevators, hoists, stairs and fire escapes are concerned.

The requirements for reinforced concrete are very explicitly given, but naturally much difference of opinion is expressed as to the correctness of the specifications made. The formula is: "One part cement, two parts of sand, and four parts of clear stone or gravel. This mixture, after standing for 28 days, will have a resistance of 2,000 pounds to the square inch. Nothing but high grade Portland cement must be used, and it must develop a tensile strength of 600 pounds per square inch. The crushed stone must be small enough to pass through a three-quarter inch ring, and sand must be clean and coarse. These ingredients, blended according to the formula given, should produce the best kind of concrete."

The by-law also provides for the use of cement blocks in building construction, as follows: "The ex-



SIR ASTON WEBB.

terior walls of buildings, not more than 35 feet high, may be built of concrete blocks, as long as the hollow space does not exceed one-third of the superficial area. These blocks must be at least three weeks old, and shall be constructed of the same quality of cement specified for reinforced concrete."

A provision is also made stipulating that "hereafter no building shall be erected or altered to exceed one hundred feet in height, provided that buildings furnished with auxiliary pumps and other special fire extinguishing appliances, and spires, towers and domes, may be erected to a greater height if the plans thereof have been submitted to the Inspector of Buildings, and approved by him in the Council." In connection with this latter, the proviso might well have been made that even in buildings of much smaller size than those reaching a height of one hundred feet, an auxiliary plant for fire protection should be compulsory.

A commendable regulation has been made whereby wooden signs shall measure no more than two feet in height, ten feet in height being the limit for others of material other than wood.

The building bylaws of the city of London, Ont. are being revised and the City Engineer is paying special attention to that portion respecting the erection of fire-escapes.

SIR ASTON WEBB.

ARCHITECT TO KING EDWARD VII.

Through the courtesy of the "Architect and Builder's Journal," THE ARCHITECT AND BUILDER is enabled to reproduce the above portrait of Sir Aston Webb, architect to King Edward VII., who was presented with a medal by the American Institute of Architects at their fiftieth anniversary and fortieth annual convention, held at Washington, January 7, 8 and 9, this year.

THE RELATION OF CONTRACTOR TO PROPRIETOR.

(Written specially for the CANADIAN ARCHITECT AND BUILDER)
by W. M. Brown, C. E.

In the consideration of this subject there are several aspects in which it may be viewed. The first of these is the relation which exists in the framing and acceptance of a mutual contract. There are a few principles of vital importance that are involved in such an undertaking, and it is well that they should be examined and carefully considered before the seal of signature be affixed. There is no doubt that there are unscrupulous proprietors, who seek to gain their own ends by certain measures they adopt in connection with contracts that are unworthy of the name of fair dealing, while there are many of a different class who treat their contractors with respect, consideration and liberality. Again, there are contractors, of good and bad reputations, who put out work in accordance with these respective characteristics.

It is necessary that something be done to protect the interests of both parties in connection with acceptances of contracts and their proper fulfilment. Although mutual confidence may exist between proprietor and contractor, there is no saying when a dispute may arise that will alter their friendly relations. Therefore, it is advisable that clauses should be inserted in the contract that will protect the interests of both parties, so far as the contract stipulations are concerned.

After the several items of the contract have been duly considered, and the contractor and proprietor alike are mutually satisfied, the contract should be signed by both parties, as a guarantee of good faith. When both parties operate harmoniously together there are better prospects for the work being carried out to a satisfactory issue than if the eye of suspicion were continually directed upon the contractor.

It is a general axiom pertaining to human nature that where we repose confidence in anyone it is frequently reciprocated by him. Yet there are several conditions, usually attached to contracts, which we would now indicate. The first is the amount required to be stated as a guarantee for the proper completion of the work within a stipulated period of time. The amount agreed upon is generally a percentage, regulated by the total cost of the building to be erected. Again, there is sometimes, especially in large contracts, a clause that specifies the instalments to be paid to the contractor at intervals, according as the work progresses. These two conditions are very good measures to adopt for the proper execution of the work, as they do not prejudicially affect either party, unless a breach of contract occurs. They are rather incentives to the contractor to perform his work expeditiously and satisfactorily, since he is assured by the latter term of contract (regarding the instalments) that he will be able to meet his wages and material bills at the proper times. On the other hand, the proprietor is often called upon to furnish a bond of security that he is in a financial position to meet the demands of the contractor for the whole amount of cost of the building to be erected. This is also a good condition in the contract, for it not only secures the contractor, but it also gives confidence to the manufacturers, with whom the contractor deals, for the prompt supply of material required.

In general, the architect is appointed to oversee at times the erection of the building, but in extensive

contracts, sometimes, an inspector is constantly engaged to superintend the work, and is empowered to cause to be altered, replaced or rejected, all defective material or workmanship. This is a most satisfactory condition to be attached to the contract, and well repays the extra expenditure entailed. But, even beyond this, an "arbiter" is sometimes appointed, who is generally an expert in building operations, and whose judgment may be called upon in extreme cases of dispute. His decision is described as final in regard to the carrying out of every particular in the contract and specification, and the satisfactory completion of the work to all concerned.

All these conditions, which must be stated distinctly in the contract, are the basis of relation between the contractor and proprietor. But the proprietor must be bound in some measure to supply proper and satisfactory materials that shall stand the test of durability and permanence in the construction of the building, which question not only affects the contractor, but also the safety of the general public. For, should there be stipulated an inferior class of material that would not stand these tests, then accidents of a serious character might occur. To prevent in some measure their occurrence, there is generally consolidated a "guild court" in large European cities, where the architect's plans are submitted for examination and approval or rejection. The referees on the bench are in general prominent men in the building trade, who are presided over by a "dean," or chairman. His office, along with these gentlemen, is to consult the Master of Works or City Architect regarding the plans submitted, to examine whether they meet all the requirements described in the Buildings Regulations Act, and, if necessary, cause alterations to be made on the plans, before a "lining" be granted. This is also an excellent institution in that it affects both a contractor and proprietor in the erection of buildings, and gives them confidence that, if everything is carried through according to the law, all will be well.

But there are also city inspectors of buildings, who may call at any time to examine the operations, and if there be any failure to meet the requirements, it may be a serious matter for both contractor and proprietor. Penalties are often imposed upon the delinquents. Besides, sometimes portions of the build-

These are some of the prominent features in connection with the relation of contractor and proprietor, in order to ensure mutual harmony between both as to the faithful and satisfactory completion of the building. If these be carefully attended to and fulfilled, not only may these objects be attained and the safety of the public be protected, but a building will be erected that is both well adapted for the purposes intended and a credit alike to contractor and proprietor.

DEATH OF MR. WM. BRIGGS.

At the advanced age of 88 years, Mr. William Briggs, a retired builder and early pioneer of Toronto, passed away on Friday, April 12th, at his late residence, 9 Maitland street. Deceased was a native of Hull, Yorkshire, Eng., and came to Toronto nearly 65 years ago. He was a member of the York Pioneers' Society, and also a life member of St. George's Society. Twenty-five years ago Mr. Briggs retired from active business, but had been unusually well up to three years, when he was knocked down by a street car, from the effects of which accident he never fully recovered. Mr. Briggs was a staunch Conservative in politics, and was a warm personal friend of Sir John A. Macdonald. The late S. R. Briggs, contractor, was a son of deceased. Two children survive, Mrs. W. A. Lyon and Mr. G. H. Briggs, both of Toronto.

NEW USE FOR SUGAR.

Experiments have recently been made to prove that sugar is a valuable ingredient in mortar and cement.

DEATH OF MR. DAVID ROBERTS.

A prominent architect of the city, and one who has left behind him many monuments of his artistic taste, passed away on Wednesday, April 10th, at his late residence, 480 Huron street, Toronto. Mr. Roberts was in his sixty-second year, and had spent practically all his life in the city. He was the architect for the palatial residence of the late George Gooderham on Bloor street, and also designed that of the late Thomas G. Blackstock, immediately north of it. In private life he was a man of retiring disposition,

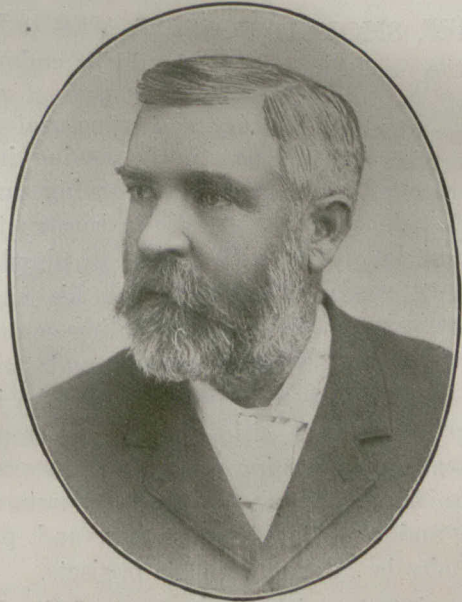

THE LATE MR. DAVID ROBERTS.

but, nevertheless, had a wide circle of friends. He was also a member of many of Toronto's leading clubs, and was a past president of the Toronto Rowing Club.

Mr. Roberts was unmarried, and is survived by one brother, Mr. Robert Roberts, of Sparta, and three sisters, Mrs. G. A. Philp, of St. Thomas; Mrs. J. A. Philp, of Sparta, and Miss Florence, who resided with



THE LATE MR. WM. BRIGGS.

him. One brother and one sister predeceased him, Mr. Thos. Roberts, of Sparta, and Mrs. P. S. Funness, of Oakville.

In consequence of the growing local demand for building material a company of Strathcona business men have organized to establish another brick manufactory in that town. Machinery for the new plant is already ordered and will be rushed forward as quickly as possible. Mr. E. A. East who has had many years experience as manager of brick making establishments in England has been engaged to install the machinery and operate the new yard.

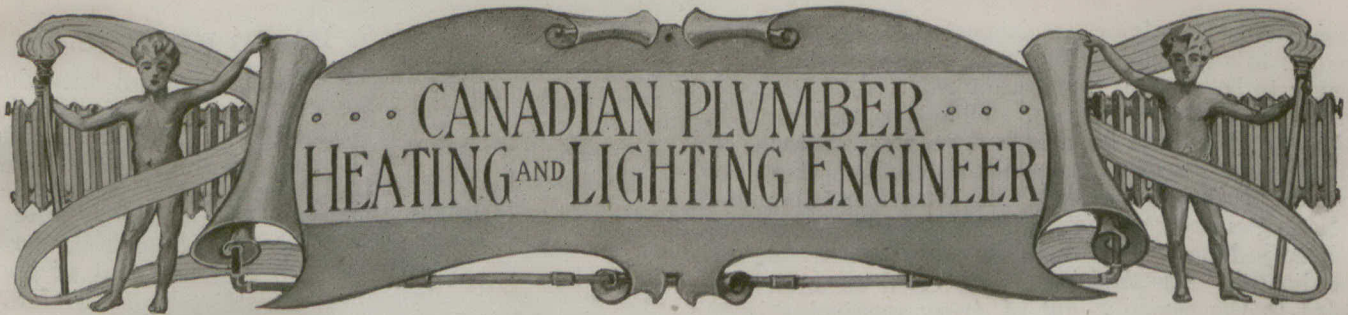

[NOTE.—Contributions suitable for publication in this Department are invited from subscribers and readers.]

PLUMBER SHOULD POSSESS VERSATILITY.

That the modern plumber should be endowed with a love of the æsthetic as well as possess a general knowledge of civil, sanitary and structural engineering, is a view that is constantly coming into more general recognition. There is a growing public sentiment that demands the artistic in construction, and this is especially true with regard to plumbing and all sanitary work. Combined with his knowledge, more peculiarly technical, the plumbing engineer will find that it is well to have some acquaintance with the law, as his duties will probably call him into different provinces and cities, where different codes and ordinances concerning health and property prevail. Also he should have a good understanding of contracts and the rights of tenants and patentees who may also be interested in his projects.

An acquaintance with the customs of the different building trades will assist in the art of accurate estimating and will facilitate the speed of construction, and the correct execution of the design. He should be up-to-date on the costs of materials and of patented articles, and on the cost and capacities of common and skilled labor.

The rapid evolution of modern engineering makes it difficult to prophesy what duties may fall to the specialist in plumbing.

SUCCESSFUL HEATING BY HOT AIR FURNACE.

In considering the heating of a modern building by means of a hot air furnace, the first and most important consideration will be the location of the furnace itself, and of the registers. Air, like water, will always flow in the direction of least resistance; therefore, it naturally follows that in placing registers in a room great care should be taken to favor that location where the least resistance will be met with from the incoming flow of air. As cold air is denser and heavier than warm, it follows that the proper location for a register in a room should be the warmest place in that room, i.e., on that side farthest from outside influences. Having first located the registers, place the furnace, keeping three facts in mind. First, remember that the greater the elevation of a warm air pipe the more rapid the flow of air; second, that the air will flow more rapidly toward the point of least resistance; third, that the velocity of the air is dependent on the height of the outlet above the furnace and on the amount of frictional resistance in the pipe, in other words, on the length of the run and the pressure resistance in the room in which the register is placed. Therefore rooms having the greatest exposure in the direction of the prevailing winds, on the first floor, naturally should be nearest to the furnace and should have a larger pipe and register. Rooms which are remote from the furnace, necessitating a long horizontal run of pipe, should have larger pipes. Aim to minimize the frictional resistance in all pipes by avoiding all square turns or abrupt angles. Insist on having at least one inch rise to the running

foot of pipe from the furnace to the register. Long runs of pipe, especially when going through cold rooms, should be wrapped with asbestos paper; pipes going through stone or brick walls should have thimbles one inch larger diameter than the pipe. In the adjustment of the pipe work, bear in mind that the pressure of the air is equal on all pipes at the furnace. If, therefore, some of the pipes do not flow as freely as others, the cause of that trouble may be looked for either in the frictional resistance in the pipes, pressure resistance in the rooms into which these pipes lead, or on the pressure of an adjacent pipe, having the advantage of elevation, and taking more than its proportion of the heated air. Should the trouble be caused by frictional resistance, look for obstructions to the free and natural flow of air, such as abrupt angles, etc., and remove them. If this does not furnish the remedy, then increase the size of the pipe. If the trouble is caused by pressure resistance in the room itself, this resistance is caused by air pressure in the room, and some outlet must be provided before satisfactory results can be obtained. A very satisfactory solution to this difficulty can be had by cutting an opening in the base-board of an inside partition between two studs, and utilizing the space between two studs and plaster walls for the vent duct. The plates on top of the studs must be cut, and the duct be unobstructed to the attic. Generally speaking, the air will find its way out of the attic, but in case it does not do so, an opening can be made in some unused chimney, or some other means employed to overcome the difficulty. When inside air is used all doors must be left open and chimneys or fireplaces closed.

STEAM MAIN QUICKLY REPAIRED.

The repairing of a steam main, 6 inches in diameter, has been thus described by Mr. Henry Jostes, of Willoughby, Ohio: A crack developed in the pipe, running half-way around one of the flanges at its junction with the pipe. A piece of flanged cast iron pipe about 6 feet long had to be removed and a new length of pipe ordered. Meanwhile the plant had to be kept running and temporary repairs quickly made. The pipe was cut off by a 12-inch hack saw as close to the crack as possible, and the end filed up smooth and square. It was then found to be just 2 inches short. Two blank flanges were then drilled to fit the flanges in the pipe line, and three jackets were procured, two of them being placed between the extra flanges and the flange of the old pipe in the line, and the other was placed on the top of the two extra jackets, and the cut-off end of the broken pipe was placed against the new jacket mentioned. A set of bolts long enough to pass through the remaining flange on the broken pipe and its companion flange in the line, also through the two new flanges and their jackets and through the fixed flange at the other end of the break in the steam line, was procured. The cut-off end of the broken pipe was carefully adjusted so as to be central with the extra flanges and jackets, and while held fast in that position the nuts were screwed up on the long bolts, and the broken piece of pipe, together with the extra flanges and jackets, clamped firmly together. So well did this arrangement work that after the new piece of pipe arrived it was not put in position, the long bolts holding the pipe line in good operating condition for many years.

MODERN STEEL BUILDINGS.*

BY MR. JOHN M. EWEN, M. Am. Soc. C.E.

I shall speak to you this afternoon about modern steel buildings, and also about the modern methods of business organization which are necessary to the rapid and efficient construction of such buildings.

The first big building in which the idea of a steel frame was used to any extent was the Home Insurance Building in Chicago. This building was erected in 1883. Only 24 years have passed since that time. You can see, therefore, that the whole revolution in modern building construction has been condensed into a space of less than a quarter of a century.

The principle first embodied in that building has completely changed the character of big building construction. But there has been a change, not only in the buildings themselves, but in the methods of organizing the architects, the engineers, the contractors, and the artisans who construct the buildings. Fifteen years ago the erection of an eight or ten story building was considered a good year's work. To-day a building twenty-five or thirty stories high can be erected within that same length of time. This change is due to improvements in methods of work. The modern construction engineer, engaged in the erection of big buildings, has a business organization which differs from the business organization of 25 years ago almost as much as the steel building itself differs from its solid-masonry predecessors.

As an example of the rapidity with which a modern engineering force can work, we may take the Sears-Roebuck plant on the West Side of Chicago. This plant consists of four large buildings. The largest in the group is ten stories high, four hundred feet wide and sixteen hundred feet long. The total cost of the plant, including all buildings, was more than four million dollars. Yet the whole job was done in eight months. In other words, building construction has not only changed, but accelerated. It is not only different in materials, but different in methods. It has not only more steel, but more speed.

And, by the way, the speed is just as important as the steel. When an old building is torn down in the heart of a great city, the owner loses his rents from the time when the old tenants are turned out to the time when the elevators begin to carry the new tenants to their new offices. Can the engineer-constructor have that new building ready in ten months, or will it take him eleven? The difference of one month is important. There are office buildings which have a monthly rental roll of fifty thousand dollars. That sum represents to the owner the difference between an engineer constructor who can put up his building in ten months and the engineer constructor who cannot do it under eleven. It is therefore absolutely necessary that the modern engineering force should be able to do its work, not only with the utmost care, but with the utmost rapidity. This means that the best type of engineer constructor, in order to be able to handle big building operations, must have in his own office, or else closely associated with him, all the different kinds of talent which go into the construction of the modern skyscraper. In other words, the modern engineer constructor is not an individual. He is an organization.

You will be able to see what I mean if I just name the different kinds of trained men who ought to be included in an engineering force competent to perform a modern building operation with the smallest possible loss of time. An architect; a civil engineer; an electrical engineer; a mechanical engineer; a structural engineer; a sanitary engineer; a fire protection engineer; a purchasing agent; a construction superintendent; an operating engineer; an accountant. For the best work, it is no longer advisable to have all these men in separate offices of their own and to call them in from time to time in an advisory capacity to superintend their particular part of the work. It is

better to bring them into what is, in effect, a single organization. They must work like the players in a football game, not as individuals, but as a team. And they must have a captain, whom they all trust and whom they all obey. He is responsible for every play in the whole game. He directs every movement. But he must have men under him who know their own specialties, just as the left tackle in a football team knows how to be a left tackle, or the half-back knows how to be a half-back. The captain can then send that team down the field and have it under complete control, and know what every man is doing every second. The difference between the old style football of fifty years ago, when the players roamed all over the field very much at their own sweet will, and the modern organized football, in which the whole team is under perfect control and moves like one man, is the difference between the scattered individuals who used to collaborate in the construction of a building fifty years ago and the modern, compact engineering force which brings all those individuals together in one team and which can calculate, almost to a day, the exact time which it will consume in getting a certain piece of work done.

Let us begin now at the beginning, and see what happens from the time when a man decides that he wants a new building to the time when that building is handed over to him, ready to be used. We will suppose that our man comes to the office of an engineer constructor of the kind we have been talking about. He explains that he has an old building which will have to be torn down, and that he wants to replace it with a modern office building, on which he is willing to spend a certain amount of money. He naturally wants as much done with that money as possible. The engineer constructor now proceeds to make a prophecy of that new building, complete in every detail. There are men in the office who can estimate the cost of every particular kind of thing that will be needed. Each man can make a pretty fairly accurate forecast of the expense that will be connected with that feature of the building in which he is particularly interested. The advantage of such a careful estimate of prospective cost is manifest. The owner of the building then knows exactly what kind of building he can afford, and just about how much money he will have to spend. This is an advantage which in former days it was sometimes very difficult to secure.

There have been times when an architect would draw plans that were attractive to the owner and that promised a building of a kind that he would enjoy possessing. These plans having been all made, and the dimensions and decorations of the building having been decided upon, the different contracts for steel, brick, granite, etc., would be awarded, one after the other. Everything would go on pretty well, till one day the architect would come to the owner and say: "Well, I am sorry, but that building will cost three hundred thousand dollars more than we thought it would." In fact, there is one architect who always introduces some humor into the situation, and says: "Well, you'd better go out and take half a million dollars more away from somebody. We'll need it before we get through." These things are often quite annoying to the owner. They are avoided when architects and engineers work out the plans together, and when the architects can compare their ideas of what would be desirable with the ideas of the engineers as to what is financially possible.

The exactness with which a financial estimate can be made was seen in the case of the new County Building for the City of Chicago. When the plans for that building were being drawn up it was shown that there was a certain appropriation for it, and every effort was made to draw the plans in such a way as to make allowance for every possible detail and still keep within the appropriation. Finally, after the estimate had been made, and after the specifications for the steel contract, the granite contract and all other contracts had been printed, showing just

* Paper read before the students of the School of Practical Science, Toronto.

what was wanted, the contractors were all asked to come in and bid on the work. When all the bids were in, and when all the contracts had been awarded, it was found that the actual contract cost was only fifty thousand dollars away from the estimate of five million dollars that had been made before any of the contractors had named their price. When building can be done this way it saves the nerves of the owner. If the estimate is too high, he can cut his plans and try to satisfy himself with a more modest building. If the estimate is satisfactory, he can order the engineer constructor to go ahead.

The engineer constructor must now plan his campaign like a general. He must not allow a moment to be lost. And, in order to avoid the loss of a moment, he must lay out a complete time schedule for his building to follow. The civilian is likely to imagine that the general of an army simply starts out in the direction of the enemy and wanders along till he finds him. In the same way the man who is not familiar with engineering practice is likely to think that the engineer simply starts building and keeps on building, till some day he gets through. As a matter of fact, the first thing that an engineer does when he begins a building, is to calculate practically the exact day at which that building will reach each successive stage in its construction. In other words, he writes a diary for that building, but he writes it beforehand, instead of afterwards. This table of dates shows the exact stage at which the building is scheduled to arrive on the days mentioned. It gives everybody connected with the construction of the building his cue for coming on and going off. It is the running-time for the construction engineer, just as the timetable of a railway is the running-time for the locomotive engineer.

As we go on now with our building, we will suppose that the owner wants a building with a steel frame. It is a mistake, however, to suppose that a steel frame is absolutely essential to the construction of a high building. There is one reason, among others, why a solid masonry building would be unsatisfactory to the modern owner. The walls of such a building have to be extremely thick. They must be immensely broad and strong, in order to support the weight of the structure. The consequence is that a great deal of space that might be used for offices has to be used for walls. If such a building had a steel frame, the walls would be so much thinner that the floor space, capable of being devoted to offices, would be increased by twenty-five per cent. Obviously, it is to the advantage of the owner to build with steel. The old County Building, Chicago, furnished us with an illustration. The walls of this building were twenty feet thick at the first floor. The walls of the new building, which is steel construction, at the first floor, are only three feet thick. The saving in floor space is obvious.

There is also another reason for preferring steel frame buildings of the most modern construction to buildings of the old type. This second reason is their superior safety.

Masonry by itself, or slightly and imperfectly supported, cannot sustain a severe shock or jar of the kind given by an earthquake. This was demonstrated in the San Francisco disaster, where buildings of the old type tumbled down, while the steel frames of the modern buildings were practically intact after the earthquake and after the fire. The reason is to be found in the method of construction. The steel columns and beams were so firmly fastened together with rivets, and so strongly braced, that the whole framework was practically as stiff and rigid as a steel cage. The masonry walls were carried on the outside steel beams, and were tied to those beams with strong iron anchors at every floor. Finally, another precaution was added. Under the window sills of each story a flat band of iron, about five inches wide and a quarter of an inch thick, was laid in the masonry and carried all the way around the whole

building. This band of iron is riveted to the columns as it passes them, and acts as a horizontal support for the masonry. The whole building could actually be tipped several feet out of a vertical line without endangering its integrity.

For reasons of safety, therefore, as well as the desire to get more floor space, the owner of the prospective office building is likely to want a steel frame.

The plans made by the engineering force for the new building will now show exactly where every piece of material is to be put. When the building is completed, the thing that seems remarkable is its size. When it is being built, the thing that seems remarkable is its infinite number of small details. All these details are represented in the plans. These plans, specifications, blue prints, and documents of all sorts, multiply at an astonishing rate. If they were all brought together in the case of a building like the Cook County Building, in Chicago, and put on a scale and weighed, they would tip the beam at something like thirty tons. At this stage it is not the big work of engineering practice, but the small work, that attracts the eye. On the tables in the architects' and engineers' offices, where the plans are kept, they give a complete picture of the building, which has not yet been begun. The smallest piece of steel that goes into a column up on the fifteenth floor of the building is already in place, its exact place on the plans. The building exists completely in imagination before a single stone has been placed in the foundations.

The engineer constructor, if he is in complete charge of the building, will now proceed to let the

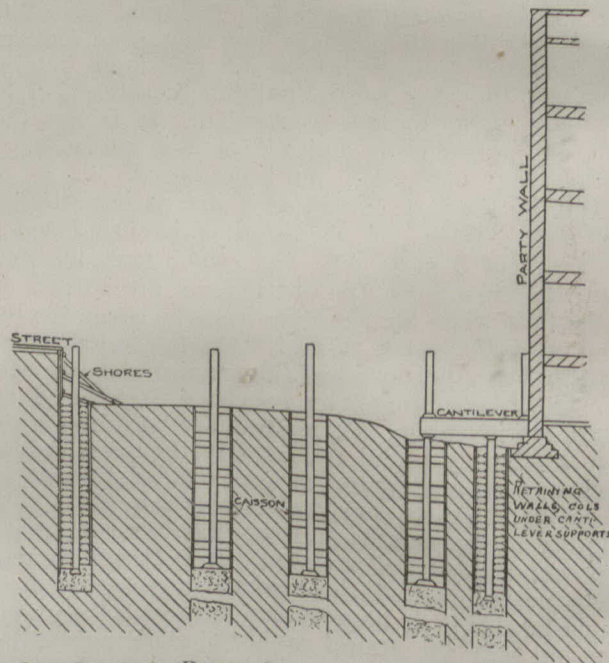

OLD BUILDING DOWN, WALLS IN, CAISSONS COMPLETED AND COLUMNS SET.

contract for tearing down the old building. The contractor who does the job of taking it away will make good use of all the usable materials it contains. He will have a big yard or warehouse, in which the steel, the iron, the stone, the bricks and the other materials will be sorted out and heaped up, and sold to people who can use them. In some cases the stone from the old building is crushed on the spot and mixed with sand and cement, to make concrete to be used in the new building.

While the old building is being battered down and carted away, other contracts are being let. It was formerly customary to follow up the demolition of the old building immediately with the excavation of the space for the foundations and basements of the new building. It is now feasible, however, to do the foundation work before doing the excavating. This seems like a contradiction in ideas. But the process

is comparatively simple. And it saves a great deal of trouble.

If you follow the old method and dig the big hole in the ground before you lay your foundations, you have to support the sides of this hole with long, strong timbers, and you are constantly worried by the fear that some of these timbers may slip and break, and that the building next door, or the pavement of the street, may feel the jar and may be more or less seriously damaged.

Suppose, for instance, that the building has been torn down, and that you have proceeded to make a large excavation. You can readily see that it is necessary to take great precautions, in order to protect surrounding property from injury. Instead of taking this risk, you may, if you please, allow almost all the dirt to remain in place and get your foundations all in before you dislodge it.

You begin by digging a trench along the sides of your lot. The sides of this trench you support with horizontal planks, which are braced apart by screw braces. Finally, when the trench has reached the desired depth of your lowest basement, you put in a concrete base at the bottom of it and install vertical steel beams all the way up the middle of it, from bottom to top, and brace these beams with jack screws set between them and the planks which still form the sides of the trench. The pressure from the street and from the earth and the buildings surrounding your lot is now transmitted across the trench through the planks and the jack screws and the steel beams and is now successfully resisted by the big core of earth which you have left still occupying the whole centre of your lot.

You are now ready to dig the wells for your caisson foundations. At various spots on your lot, that is, wherever you intend to have a steel column for the support of your building, you begin to make a round hole. The rest of the earth on the lot remains unexcavated, just as it was. All the excavating you now do is simply for holes which will afterwards be filled with concrete and used to support your steel columns.

The depth to which you dig these holes will depend upon the size of the building and the character of the soil. In Chicago you may choose between two different levels. One is hard pan. The other is bed rock. The first is found about sixty feet below the surface in the down-town district. The second is not reached till you have gone down one hundred and ten feet. In the case of a large building it is usually advisable to go all the way down to the second level.

As these wells are dug they are lined with heavy strips of wood, called lagging, and they are further protected by the insertion of metal rings, which keep everything steady and transmit all pressure from every side. The digging is usually done by hand, with shovel and pick, and is good, hard work, especially when the laborers get down toward bed rock. Recently, in a caisson well six feet in diameter, two men worked for eight hours and made only eight inches of progress.

When the wells have finally reached the requisite depth, they are filled with concrete to the level at which the bases of the columns are to be set. The bottom of the well has previously been somewhat enlarged, or "belled out," so as to transmit the weight of its load over a large area. The rest of the well is of the same diameter throughout.

These columns of concrete are commonly called caissons, though they do not, strictly speaking, deserve that name. The word caisson, in engineering practice, really refers to a foundation which is made under water by men who are working in a chamber filled with compressed air. Caisson disease is the disease which men get through breathing the compressed air in a chamber of that kind. Our caisson wells in Chicago are not built under compressed air at all. They are simply dug with a shovel and a pick,

just in the same way in which any ordinary excavation is made.

General William Sooy Smith, a famous American engineer, recommended the use of what we now call caisson foundations at the time when the Masonic Temple was built, twenty years ago. At that time the idea was not thought feasible. Later, however, it was tried in the Stock Exchange Building of Chicago, and it soon began to win its way into favor.

Of course, the other kind of foundation is still used. In many cases long piles are driven down into the ground and the building rests on them. Care must be taken, however, to see that the heads of the piles are driven down below the water level. Otherwise, they will rot.

In other cases, the foundations consist of what might be called rafts of steel beams, placed closely together, and set in concrete. These raft foundations, or floating foundations, support the columns, which in turn support the floors.

One disadvantage about pile foundations and about raft foundations is that they settle when the weight of the building is imposed upon them. It is therefore customary in such cases to build the first floor of the building several inches higher than it ought to be, and then wait for the whole structure to settle down to its proper level. In some places in the downtown district of Chicago you will notice that the sidewalk slopes from the building to the street. This means that the building did not settle as much as its builders thought it would. In other cases, the sidewalk slopes the other way. That means that the building was made heavier than was expected, and that it settled too much, so that the slope of the sidewalk is toward the building from the street. Another disadvantage about raft foundations is that they take up a great deal of space. Sometimes they even extend over into the next lot under the adjoining building.

A case of this kind was once carried to the Supreme Court. It was a dispute between Mr. Field and Mr. Leiter. Mr. Field won. The court decided that he had the right to extend his foundations into Mr. Leiter's property. I was connected with the controversy in the interests of Mr. Field, and it became my duty to go to Mr. Leiter with the necessary drawings and show him exactly what we intended to do. There was to be a floating foundation, 26 feet wide, thrusting itself under the party wall and resting half on Mr. Field's property and half on Mr. Leiter's.

Mr. Leiter studied the drawings carefully for a long time, and then said: "Well, what shall I do if my neighbor on the other side should wish to perform the same kind of building operations as Mr. Field? He would want a similar foundation of the same width, 26 feet, and would naturally want thirteen feet of my land. This would make 26 feet of land that I would be obliged to furnish. Now, as I have only 25 feet, do I not run the risk of being sued for not having land enough to accommodate my neighbors?"

(To be concluded in May number.)

MR. G. A. REID, PRESIDENT.

Mr. G. A. Reid, of Toronto, was elected president of the Royal Canadian Academy of Arts, at the General Assembly, held recently in the gallery of the Art Association, Montreal. Other officers elected were:—Vice-president, Mr. Wm. Brymner, Montreal; secretary-treasurer, Mr. James Smith, Toronto. Mr. Curtis Williamson, of Toronto, and Mr. Maurice Cullen, of Montreal, were elected to the rank of academicians. The elections of associate painters and architects was deferred to next year.

ARE THEY READ?

If a manufacturer should advertise, however modestly, some article at a price he would rather not sell at, he would never again wonder whether, after all, his advertisements are read.

STAIRCASES
ORDSALL HALL
SALFORD

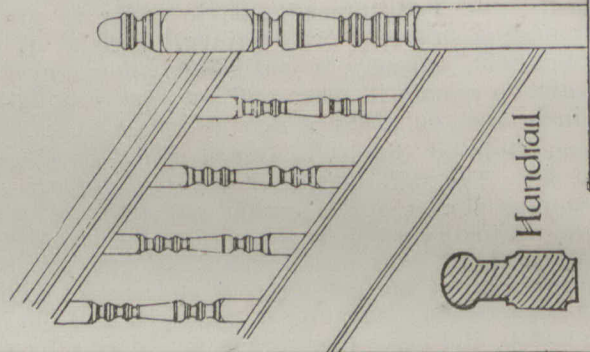
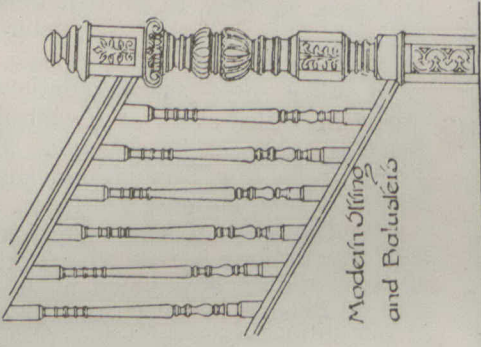
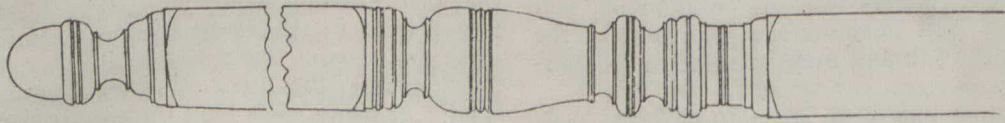

Detail of Newel

Handrail

STAIRCASE
HALLITHWOOD
BOLTON

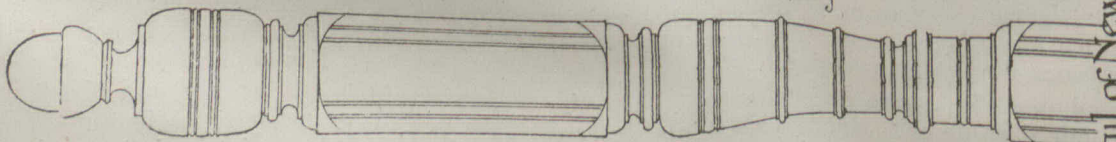

Detail of Newel
at foot of Stairs

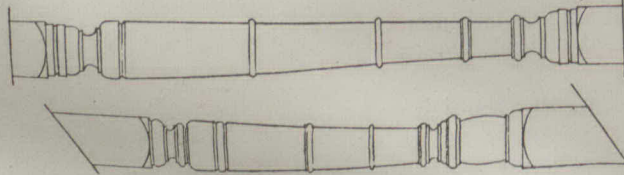

Details of Balusters



Carved Rail to Balusters

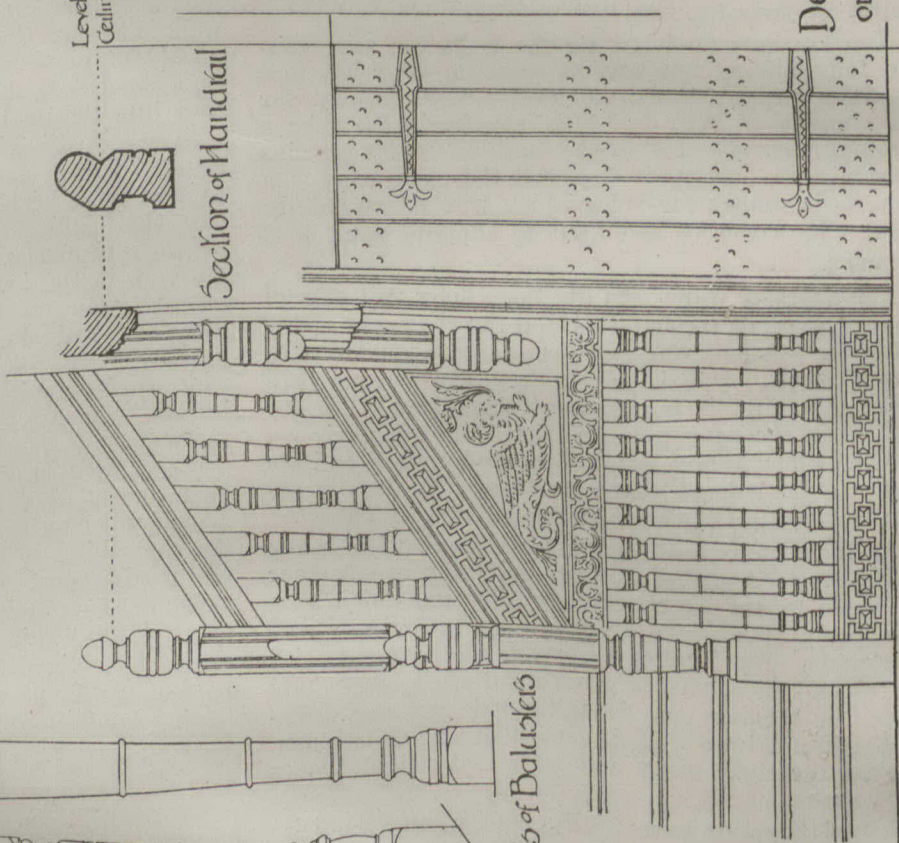

Detail of Newel
on Landing

Level of
Ceiling

Section of Handrail

OUR ILLUSTRATIONS.

House near Birmingham, England—Mr. E. Stanley Mitton, Architect.

This house is built in Wake Green Road, Mosely, near Birmingham. The outside is of rough cement stucco, colored a light cream, with a black tar plinth, 2 feet six inches high. The woodwork is unwrought, and painted apple green.

The roof is covered with hand-made tiles, sand-faced, from a Staffordshire yard, and the bricks are from Woodville, Leicester, being 2 1/4 inch by 11 inch, finished with large flush mortar joints.

The plan of the house is simple and consists of three reception rooms, large hall, kitchen, scullery and other conveniences, six large bedrooms, and the usual bath, lavatory, etc.

The ground floor rooms are fitted with "well" fireplaces and wood chimney pieces, of special design, and the entrance hall is laid with pitch pine wood blocks, finished and polished.

"Dalkeith Lodge," residence of Mr. Henry New, Hamilton, Ont.—Herbert H. New, architect (late of Boston, Mass, now of Winnipeg, Man.).

This design is marked by simplicity and refinement. The shingles are stained dark green. The walls are of red pressed brick with white mortar joints, and the verandah of a Colonial type. The plan is essentially square, but a long, low effect has been secured for the exterior by a careful use of horizontal lines. Note the double rows of shingles on the roof, the clear-cut cornice and the quiet dignity of the verandah.

The interior is finished throughout, the first floor, except the kitchen and pantry, in quartered oak, stained "old English" color. The second floor is finished in white pine, painted white enamel, except the doors, which are of white wood stained a deep mahogany.

The heating is hot water, the plumbing fixtures being of porcelain enameled iron. The house is piped for gas and wired for electricity.

The cost of this house at Hamilton, Ont., was about \$8,000.

NEW OTTAWA FIRM OF ARCHITECTS.

A new architectural firm, under the name of Machado & Weeks, has just opened offices at Ottawa. Mr. Machado is an architect with fifteen years' experience in Boston, and has had a large practice both in that city and in Ottawa. Mr. Weeks has had ten years' active experience in Boston and Washington.

There is a strong possibility that the Northwestern Portland Cement Company, of San Francisco, will establish a large cement works at Kendall, B. C. It is estimated that the proposed plant will have a capacity of 5,000 barrels per day, employ 700 men and cost \$1,000,000.

Negotiations have recently been in progress whereby the structural department of the Locomotive & Machine Works at Longue Pointe, Que., will be taken over by the Dominion Bridge Company, of Montreal. It is stated that the structural department has been operated at a great loss by the Locomotive and Machine Works ever since its inauguration as a separate department about two years ago.

Mr. D. D. Hooker, of Helland, has placed an order with the Robertson Machinery Company for a complete brick drying plant, consisting of one 12-foot Sheldon blower, 6,500-foot heater, 100 h.p. boiler, automatic pumps, 1,400 feet industrial railway, 82 brick roller-bearing cars, each with a capacity of 360 brick. The dryer has a capacity of 24,000 brick, and will dry that many in 24 hours, thereby increasing Mr. Hooker's output nearly threefold, and lengthening the brick season fully four months.

MONTREAL NOTES.

The destruction of the MacDonald Engineering Building of the McGill University on Friday, the 5th of April, is particularly calamitous from an architectural point of view, owing to the fact that the building contained the architectural department, with its valuable collection of casts, models, photographs and lantern slides. These have been practically wiped out. A number of valuable drawings were saved, though in a damaged condition. The collections had been brought together originally by Professor Capper, a scholar of exceptionally wide range of knowledge and catholicity of taste, and had been increased from time to time by Prof. Capper and his present successor, Professor Nobbs. Of several hundred casts, whilst some no doubt were the inevitable examples, the greater part were the result of careful research and had obviously been chosen for their beauty rather than for their historical value. It is deplorable that the subject of so much devotion should thus have utterly perished. What has been said of the selection of the casts applies equally well to the photographs and slides, and with regard to this latter the loss will be felt beyond the University, as they included works illustrating sculpture and painting, and were voluntarily lent by the University to lecturers in the city who might want to deal with these subjects. The Sketching Club of the Province of Quebec Association of Architects were over and over again indebted to the McGill collection for the slides, by which lectures read before them were illustrated. By a remarkable chance, some sketch designs for the towers of the Houses of Parliament, London, Eng., believed to be by the hand of Pugin, were saved without serious injury. Of the building itself the interior and roof are entirely wrecked; the external stone walls of the lower two stories seem to be not seriously damaged, but the rest is severely calcined by the intense heat of the fire.

A disquieting collapse took place at a new school which has been in course of erection at the corner of Olier and Sanguinet streets. On the arrival of mild weather the masonry began to tumble down, and, in spite of efforts to check the ruin, quite a considerable extent of wall fell into the street. The cause, as stated by the city building inspector, was the freezing of the mortar, the walls having been built in very cold weather. There was so long a period of zero weather—in February the mean temperature was 9 degrees above zero—that a good deal of building had to be carried on with the mercury standing very low. No other such accidents, however, have been reported.

The sum of \$3,000,000 has recently been voted by Parliament for improvements at the harbor. The money is being applied to completing and improving the railway terminal facilities. It is the intention of the Harbor Commissioners to take over and control all the tracks upon the wharves. The purpose is to benefit the country by readier means of export and import. Incidentally the scheme should have a material effect on the prosperity of the city.

While prospects continue good for building during the coming season, the financial crisis in the end of March no doubt prejudicially affected many enterprises. It is said that the great hotel which was projected will not for the present be carried out, the

state of the markets apparently being the cause of abandonment.

The Crescent Turkish Bath Company have decided to build a new bath, to cost \$40,000, at No. 580 Dorchester street, near Drummond street. Mr. William Rodden is the architect. The governors of the Montreal General Hospital are proposing to demolish their existing premises and to erect a new hospital on the same site, at a cost of \$500,000. Work has already begun on the new power houses, which is to cost about \$80,000. The James Alexander Company are to erect cold storage for butter and cheese in the Place Viger yards, next to the Canadian Pacific elevators. It is proposed to spend \$400,000 in equipping this storage plant. Messrs. Finley & Spence, architects, are preparing plans for a new theatre, to be erected on St. Catherine street west, almost directly opposite the as yet unfinished Bennett's Theatre, and just in the rear of the Art Gallery. The opening is promised for January, 1908.

On the 4th of April a letter from the Province of Quebec Association of Architects was read before the Montreal City Council, in which the Association intimated that they were preparing plans for city improvements and expressed the desire to exhibit these plans to the city authorities. No immediate reply was made. It is to be hoped that this deliberation means that the Council are preparing to enter into the matter seriously, as the members of the Association, who have been devoting much of their time to the consideration of this subject, are some of the most capable men in the city.

The Temple Building, St. James street, which is about to be demolished to make way for the Canadian Bank of Commerce Building, has heretofore been the headquarters for a number of firms of architects. These, as well as others from down-town, including Mr. A. F. Dunlop, Messrs. MacVicar & Heriot and Messrs. Ross & Macfarlane, are moving to the up-town district.

RIGHTS OF CANADIAN ARCHITECTS.

So persistent seems the tendency on the part of builders of steel structures in Canada to employ American architects in preference to Canadian, that it has been deemed by the Ontario Association of Architects high time for some protest to be made. Accordingly, when it became known that the Manufacturer's Life Association, through its committee, had appointed Mr. Donaldson, of the firm of Donaldson & Meyer, architect of their new building to be erected at the corner of Bay and Melinda streets, a letter of protest was addressed by the Association to Mr. James F. Junkin, managing director of the Manufacturer's Life. This letter read as follows:—

"The Council of the Ontario Association of Architects desire me to express to you the surprise felt by architects in Toronto that your company should think it necessary to employ a Detroit architect to design your new office building, as we understand you propose to do.

"There seems to be every reason why a company chiefly supported by the citizens of Canada should carry out the principle of not procuring outside of Canada what can be got at home, and there is no reason to question the ability of Toronto architects

to properly design and erect a twelve-story building.

"Neither the engineering skill nor artistic power involved is different in kind from that which is practised every day in Toronto successfully.

"Opportunity is all the architects of Toronto ask for, in order to produce work as distinguished as anything in the cities of the United States, and perhaps you do not realize how much more interest will be taken in your work by the Toronto architect to whom it comes as an opportunity, and how the consciousness that confidence is being placed in him makes a man excell himself.

"We do not put the question before you otherwise than as to your own advantage in the way of getting your work done well, and faithfully, but there certainly is the other side to the question—that the architectural development of Toronto, and of Canada, can only progress in the hands of her own architects. If they are balked of every opportunity to do their best they cannot develop as they ought, and the effect will be widely felt.

"It lies with the capitalists of the city to give them that opportunity, and we appeal to you on that ground also to reconsider your purposes with regard to the choice of an architect for your new building, convinced that if you do you will not repent it, but will find it to your advantage in every way."

There seems no excuse whatever for the preference shown the American architect, except that he has had greater experience. Granted that such be the case to a certain extent, it may also be said on the other hand that, if Canadian architects have successfully constructed buildings of half a dozen stories, as they have in many cases in Toronto, why cannot they just as successfully build structures of double the height? It seems scarcely just to Canadian architectural talent to imply its inferiority by giving it what is in reality a subordinate position in conjunction with American architects, as has been done in the past. It is generally contended that in the case of Mr. Donaldson his previous accomplishments in building constructions include nothing which a dozen Toronto architects could not have done equally as well. The "associate" compromise is merely a cloak for the employment of American supervision, the Toronto architect merely acting in a subordinate capacity.

It also frequently happens that the employment of an American architect is a superfluous expense to the builder to the extent of thousands of dollars. The Canadian associate must have his usual fee, over and above that of his American superior, and it might not be an exaggerated statement to say that the cost of a steel structure, thus supervised, is increased 10 per cent. because of the American architect and engineer's commission. Moreover, the tendency for American architects to prefer American material is natural. Consequently, it is not only to the interest of the builder himself but also of Canadian manufacturers in general that Canadian architects be employed for Canadian structures.

When the Tariff Commission was here, the Ministers were interviewed and did give some redress for American invasion, as a duty of twenty-five per cent. on a one per cent. basis of the total cost of the building was imposed. To protect Canadian architects, however, this one per cent. should be two per cent., which is the allowance of an architect for his plans,

exclusive of specifications and supervision of the work. Whether this duty is in all cases collected is at present uncertain, but steps are being taken by the Association to ascertain the facts of the case. In their view a more practicable means would undoubtedly be for the customs officer to use the completed building as a basis for making his collections, and not depend solely upon the possible chance of getting the architect's plans, which, it is quite conceivable, he may never see at all.

The protest made by the Ontario Association of Architects is undoubtedly a step in the right direction. The era of steel building construction is but in its infancy as yet, not only for Toronto, but for the rapidly growing cities all through our country, and now is the time for the Canadian architect to acquire familiarity with that class of work of which the importation of American architects threatens to deprive him. The Canadian architect needs no "associate." He has already proved himself worthy of responsibility, and simply asks that for the welfare of his profession and for the future of Canadian art he be given his dues.

ROYAL CANADIAN ACADEMY OF ARTS.

At the twenty-eighth annual exhibition of the Royal Canadian Academy of Arts, which was opened on the 1st of April, the architectural drawings occupy their usual snug little humble corner in the Tempest Bequest Room, which it does not quite succeed in filling to its entire capacity. Small as the exhibition is—there are not more than fifty drawings in all—they exhibit a wonderful variety of ideas as to how architectural work should be presented before the public on such an occasion. There are photographs, elevational drawings, pen and ink work, and sketches in water colors and oils. The subjects treated show a wide diversity. Mr. Henry Spratt, of Toronto, exhibits a set of photographs, one of which, No. 346, exhibits a residence, picturesque, dignified and refined to a degree unattained by any of its competitors. Of elevational drawings, Mr. A. F. Dunlop, R.C.A., exhibits two, apparently the handiwork of Mr. J. A. Aird. Both in point of draughtsmanship and design they set a good standard of work. They represent the Commercial and Technical School, Sherbrooke street, and the new Fire Station on Berthelet street. Some of these exhibitors, whose work shows only in very second rate color perspective, would do well to limit their ambitions, at least for exhibition purposes, to this dignified style of representation. Of works rendered in color, the most pleasing are those by Messrs. Sake & Archibald, though there is generally a slight weakness in the representation of the texture of the materials. This is not so noticeable in the residence for Mr. James Reid Wilson, Lacolle, but in the residence for Mr. Shirley Ogilvie, MacGregor street, the effect is, on the whole, most charming. Fairmon Methodist Church, by the same architects, has been very daintily rendered in brown ink by Mr. Shennan. Mr. Kenneth Rea shows the new office building of the Montreal Light, Heat & Power Company, rendered in a simple, strong and agreeable way. The same designer has a sketch of the Chapel at West Point, which is one of the most pleasing in the exhibition. Mr. William Maxwell has a string of

eight water colors. By long odds the most satisfactory of these are two views of a residence for Mr. David Walker, Montreal. The coloring aims at, or at least succeeds in producing, the effect of a sparkling decorative panel rather than any realistic representation of the subject. The house itself has a quaintly unique character, with its broad "Canadian" gables, forming cheeks to the building, and high pitched half dormers, all in stone, with an unmistakable French note throughout. The interior of the Church of the Messiah gives a pleasant sensation of spaciousness and warmth. Amidst so many conceptions, the design for the internal treatment of Christchurch Cathedral, by Prof. Nobbs is, by its moderation and refinement, a pleasing exception. Mr. Rickson Outhett's two garden sketches should also be mentioned as particularly agreeable in color and rendering. Mr. J. W. R. Gardiner's residence for J. B. Thomson, with pink and rather textureless brick and smooth slates, does not do justice to its architectural design. The summer cottage for Dr. Stirling, Lake St. Louis, is, however, a much more successful representation. Messrs. Finley & Spence's design for a church, No. 313, is delicately put in in pencil and wash, but an excess of rather extravagant lettering spoils the picture. The Armoury of the Prince of Wales Fusiliers, designed by Messrs. MacVicar & Heriot, is a good building of the Scottish type, but the huge flags shown on the drawing belittle the scale. The other drawings by Mr. MacVicar show careful and tasty work, bearing a strong resemblance to the style of Mr. A. T. Taylor, two of whose sketches appear in this exhibition. Messrs. Hutchison & Wood are represented by a huge perspective of the new building for the Canadian Express Company, McGill street. A drawing of York Minster, by Mr. James Mitchell, shows careful study of a worthy subject. A decorative panel by Gustav Hahn shows some pleasing coloring. In the general exhibition of paintings there is a view of the Champlain Market, Quebec, which also shows architectural merit.

EIGHTH INTERNATIONAL CONGRESS OF ARCHITECTS.

The Eighth International Congress of Architects will be held in Vienna, Austria, May 18th to 24th, 1908. His Majesty, Emperor Francis-Joseph, of Austria, has consented to act as patron of the Congress, while the following gentlemen have consented to act as honorary presidents:—H. R. H. Prince of Liechtenstein, H. R. H. Prince of Saxe-Cobourg and Gotha, H. R. H. Prince Schwartzberg, R. H. H. Prince Windisch-Graetz, of Montenuovo; Cardinal Gruscha, the president of the Council of Ministers; the Ministers of Finance, of the Interior, of Cults and of Justice, of Commerce, of Railways; H. H. the Bishop Godfried Marschall, the Bourgmaster of Vienna, the Presidents of the Chamber of Lords and of Deputies.

The programme will consist of the discussion of important architectural questions. The social functions will include an inaugural seance in the Grand Hall of the Hofburg; a "rout," offered by the Society of Fine Arts of Vienna; a promenade on River Danube, with an ascension on the Hahlenberg, and a "soiree," organized by the Austrian Society of Architects and

Engineers; an excursion to the Semmerin; a reception at the City Hall of Vienna, and a "fete" at the Imperial Court.

The Permanent Committee will meet in Paris in July, 1907, to arrange the details of the organization.

The Canadian members of the Permanent Committee are Mr. Alcide Chausse, of Montreal, member of the Council of the Committee, and Messrs. W. E. Doran and J. S. Archibald, of Montreal.

CONVENTION OF ARCHITECTS.

The Architectural League of America will hold their next annual convention in Washington, D.C., April 22nd, 23rd and 24th, under the auspices of the Washington Architectural Club. The clubs likely to send representatives are those of Cleveland, Toronto, Pittsburg, Chicago, Detroit, St. Louis, San Francisco, Boston and Portland, Or. The following will also be represented:—T-Square Club, of Philadelphia; Twin City Architectural Club, Architects' Club of Urbana, Ill.; National Society of Mural Painters, Sculpture Society, George Washington Architectural Club, of Washington, D.C.

Papers by eminent architects will be read at the convention, and discussions will be held on questions pertaining to individual membership in the League, travelling scholarships and fellowships in Architectural Schools and matriculation preparation for entrance thereto.

ARCHITECTS' COMPETITION.

A competition of interest to American architects has been announced in connection with the proposed new building for the International Bureau of the American Republics, to be erected shortly in the city of Washington. A special invitation will be extended to ten firms of prominent architects to submit plans, a guarantee of \$1,000 to cover expenses accompanying each invitation. All other architects, not so invited, are also free to compete, with an equal chance of their plans being accepted, but they are allowed no guarantee. To the plan deemed of most merit, submitted by one of this latter class, \$3,000 will be paid; to the second, \$2,000, and to the third, \$1,000. The successful architect will be awarded the commission for carrying out the work to full completion on the basis of the schedule of charges adopted by the American Institute of Architects. The cost of the building must not exceed \$600,000.

INSTITUTE OF ARCHITECTS OF CANADA.

In view of the rapid increase and enlargement of building operations in the Dominion of Canada, and the consequent development of architectural interests, it is thought by some of the leading practitioners that the time has arrived for the organization of a society embracing the whole Dominion. It is also felt that such a society has become a necessity, in order to promote and conserve the honor and dignity of the profession, and also that it will help to unify the various local organizations and be of service to practitioners in localities having no local organizations. A provisional committee has been formed with a view to securing membership and for the preparation of an Act of Incorporation and By-laws. It is expected that the

first meeting of the members of the Institute of Architects of Canada will be held during the month of July next, to elect officers, adopt by-laws, etc.

Those desiring to become members of the new Institute are requested to communicate with M. Alcide Chausse, secretary pro tem, I.A.C., Box 259, Montreal.

ARCHITECTS' PROFITS.

In these days when so much is being written about the architect's fees and his small profits, it might, says the "Architectural Record," be interesting to inquire: Can he make any profit on small jobs, and is it not a fact that a client who has only ten thousand dollars or so to spend on his house stands a slim chance of getting a well-designed and economical result?

These questions were recently propounded, continues the "Record," to an architect who admitted that while it was true beyond a doubt that he who has as many large jobs as he can handle, cannot afford to take small jobs—country houses for eight or ten thousand dollars, for example—another can make a very respectable income from such and do thorough work. As proof of this assertion he pointed to his own experience of about thirty years. He said that one of his colleagues came to him recently, confiding to him his business woes. He was doing more work and larger work, but making much less profit, because of the way he ran his office. He contended that architects are apt to fuss too much with small matters that don't really matter much one way or the other, that they employ draftsmen to do things which they, the architects, ought really to do themselves. Thus, he says, unnecessary drawings are often made by subordinates. These drawings, he said, are only for show anyhow, and keep the draftsman employed, and as his job is precarious at best, he keeps on making such drawings just as long as his employer will stand for it. Such drawings add nothing to the quality of the design, being often only elaborations of the architect's rough sketches.

LICENSING OF ARCHITECTS.

Missouri has recently killed a bill for the examination and licensing of architects. Such bills do not have a very emphatic support from all the members of the profession, although there are a good many who do favor them. If they are ever to be made into laws, however, they will have to first command a better backing from those in the profession.

IMMENSE BUILDING STONE.

The walls of the Acropolis at Baalbek are truly called Cyclopean. The famous Trilithon, the largest stones ever used in building, measure respectively 65, 64 and 68 feet in length, each block weighing about 750 tons. How these huge masses were actually placed in position twenty feet above the ground is a problem which modern science, with all its appliances, leaves yet unsolved.

Above them are Arab fortifications. The quarries whence these gigantic material were obtained are among the most interesting features of Baalbek. Here may still be seen the method of work of the ancient quarrymen, stones vertically hewn lying almost ready to the hand of the builder. One of these stones, to which the Arabs give the name Hajar-el-Houbla, measures sixty-nine feet in length and weighs 915 tons.



[NOTE.—Contributions suitable for publication in this Department are invited from subscribers and readers.]

THE FAIENCE MANTEL.

One of the latest conceptions in mantel construction is that known as the "Faience." It is constructed of a very high grade of enamelled terra cotta of the same name. This mantel is made up in a variety of designs, particular attention being paid to color effects, which range all the way from pearl grays, dark reds and browns to rich greens, either in dull or highly polished finish. The sizes of blocks vary considerably, from ordinary brick size to 4 inches by 8 inches, 6 inches by 9 inches, 9 inches by 9 inches, 6 inches by 12 inches, etc. Cornices and medallion blocks are finely modelled and are artistically correct. These mantels are sold by the manufacturers, and can be set up in place by any first-class brick mason, the joints being laid with colored mortar, to harmonize with the color of the tile. Varying textures of material are made, smooth, semi-rough and very rough. Good designs also are shown in mission effects, these being highly suitable for dens or libraries.

PROSPECTS FOR PRESSED BRICK IN CANADA.*

BY A. BERG.

In the present and future ages we have and will continue to have a high grade of pressed brick for building purposes. It is often said that such and such a brick must be imported from the United States, because it is impossible to manufacture it in Canada. The allegation that the material is not here is nonsense; it is here in abundance. The clay deposits of this country are undoubtedly among the most extensive in the world. To take the best advantage of this, we must have the best knowledge of our resources and of their adaptabilities. The money is here; the brain is here, and the people with the highest grade of brick machinery are here, and we are convinced from our past experience that we can manufacture and produce as high grade brick in this country as can be produced by any other nation of the world.

The writer has visited the most modern brick plants throughout the world, and is thoroughly convinced that we have here every facility for making a high grade of pressed brick, with the most modern and successful brick machinery that can be obtained in any country, and, therefore, does not hesitate to affirm that there is a future success for a high grade of pressed brick in Canada.

Shale is exceptionally well adapted for a high

*From a paper read before the Association of Canadian Clay Product Manufacturers.

grade of pressed brick, and also permits the plant to be operated winter and summer and in wet as well as in dry weather, thus enabling us to keep our machinery in a condition that is unsurpassed for the manufacture of brick.

Pressed brick can be made from many different kinds of clay, in many cases more easily in summer and dry weather than by using shale, but when it is desired to operate a pressed brick plant continually, in dry and wet weather, in winter and in summer, the use of a storage shed, with ample capacity for supplies for the inclement weather, is advisable. In many cases the clay collected under a shed will be benefited through the so-called "sweating process," and be thus more suitable for the manufacture of brick.

ARTIFICIAL STONE.

By a recently patented process a remarkable advance in the manufacture of stone-like substances has been achieved. The patentee has discovered a method which means nothing short of a reconstruction of many well-known qualities of building stone. By a slight modification of his process, he produces all kinds of marble, one of his chief successes being the manufacture of a lithographic stone, which has been pronounced by experts as surpassing some of the best samples of the natural material.

Slag is used by this process for the production of an artificial stone by breaking it up in a breaker with crushing jaws of the usual type, and is ground to a powder in a disintegrator. The powdered slag is then mixed with quicklime, seven parts of slag being used to one of lime, and the substances are thoroughly amalgamated in a revolving mixer and subsequently "pugged" with an excess of water to form a pasty mass of creamy consistency. This is subjected to very heavy pressure in metal moulds, squeezing out nearly all the water, and formed into blocks of the consistency of chalk or stiff marl. After the blocks are quite dry they are placed in stout cylinders, from which the air is exhausted, and when a complete vacuum is obtained carbonic acid is introduced and allowed to permeate the stone for a period of three days. By this treatment the hydrate of lime becomes recarbonated and serves to bind the mass into a substance as hard as rock.

If for the slag a basis of marble, limestone, or dolomite is substituted, it becomes possible to prepare a mixture, as heretofore described, in which from three-fourths to seven-eighths consists of calcium hydrate, or a mixture of calcium and magnesium hydrates, obtained by calcining the stone. These blocks can readily be impregnated with the carbonic acid gas, by which means the lime and magnesium are converted into carbonates and serve to consolidate the mass and turn the whole substance into stone. In the case of marbles, or when making lithographic stone, a certain amount of coloring matter can be added to the paste. The finished stone or marble is capable of a high polish, and is said to possess all the weather-resisting properties of the natural rock used in its production.

CEMENT AND CONCRETE

[NOTE.—Contributions suitable for publication in this Department are invited from subscribers and readers.]

SOME CITY SPECIFICATIONS FOR CONCRETE BLOCKS.

Apropos of the regulations for concrete blocks laid down in the new Toronto building by-law, and quoted in another column of this publication, it may be interesting to note the specifications recommended by some large building centres in the United States.

The building regulations of New York City in regard to all materials used as substitutes for brick or stone are extremely severe, requiring tests to be made on blocks the size and shape of an ordinary brick, which must show an average modulus of rupture of 450 lbs. in transverse test, average compression strength of 3,000 lbs., water absorption not over 15 per cent., loss of not more than 33 per cent. strength after freezing and thawing 20 times, and no disintegration after heating 1 hour to 1,700 degrees F. and plunging into cold water.

The City of Philadelphia for a time followed these requirements, but has lately modified them and provides that tests of hollow concrete blocks shall be made on full sized specimens. The most important requirements are: Blocks to be made of Portland cement, with not more than 5 parts sand and gravel or crushed rock; hollow space to be not over 33 per cent., (20 and 25 per cent. in lower parts of high walls); maximum load, 111 lbs. per square inch of wall; crushing strength, 1,000 lbs. per square inch of total surface of block, including opening; absorption, freezing and fire tests as in New York requirements.

Concrete blocks in the Philadelphia market have shown compression strength of 1,200 to 1,600 lbs., absorption of about 5 per cent., little loss of strength on freezing, and have passed the fire test well.

The City of Newark, N.J., requires that blocks shall be not poorer than 1 to 4; they must be no more than 36 inches long and 10 inches high, and not less than 8 nor more than 16 inches wide; the hollow spaces must not exceed one-third; they must not be used until 30 days old, and must show a crushing strength of 1,500 lbs. per square inch.

THE ASTHETIC IN EXTERNAL CONCRETE FINISH.*

Heretofore it has been the common practice to veneer first-class concrete buildings with either brick or stone in order to conceal the concrete surface, which was deemed incapable of receiving an artistic surface. This mistaken impression has been largely due to the views of architects who imagined concrete out of place in anything but concealed foundation walls. Recently, however, this idea has been so modified that considerable attention is being given to the view that, like all legitimate and substantial structural materials, concrete, too, will prove to be sus-

ceptible of artistic treatment in design and that, moreover, in a fashion unusually simple. For the first time in the history of building materials we come to deal with a plastic material which can be moulded and modeled at will. Just here, however, arises the possibility of a danger into which those who undertake to treat cement surfaces may fall. Beauty in structural design is worthy of the name only when it has character. It must not be a servile copy of the style peculiar to some other material, but must express its own individuality. Particularly in the manufacture of cement blocks, to which a rock face is usually given, is this danger possible. A flat, smooth face will always look well, but if a rock face is desired let it be produced by casting the block first and then pitching off the exposed surface with chisel and hammer, just as is done with stone. The clean fracture of the concrete thus exposed will be eminently effective and artistic, and will have all the merit that belongs to truthfulness.

Plain concrete walls might in some cases be effectively relieved by the introduction of bands of decorated blocks, having some simple ornament moulded in the face. The frequent and constant repetition of a regular pattern is artistically bad and ruins an effect which should, above everything, avoid studied regularity. Artificiality, imitation and misrepresentation are recognizable in such work at first glance.

Solid concrete walls have a great advantage over the block walls, in that they lend themselves much more readily to artistic treatment. This is especially true where they are used in suburban and country buildings, perhaps because of the touch of nature in the surroundings, which more nearly accords and harmonizes with the broad treatment that can be so effectively employed in wall surfaces. Perhaps the best sources of inspiration that can be had for such treatment are to be found in the old Spanish missions of California, which, although not of concrete, nevertheless at once suggest its use, and above all are fine examples of the artistic value of broad wall surfaces relieved by exquisitely proportioned openings, judiciously spaced and not infrequently embellished by a moderate use of ornamentation.

Assuming, then, that concrete surfaces should be as unbroken as possible, methods must be considered whereby, in more pretentious structures at least, the exposed face might be treated. A thin skin or crust of cement usually is found to cover the surface where the concrete was deposited wet and was well tamped. This crust may be removed, while still soft, by means of a stream of water applied with considerable force, or by stiff wire brushes. The particular value of this method of treatment is that it exhibits the material in its true nature and can certainly not be changed with any semblance of artificiality.

A simpler and less expensive method of securing

*Abstract of a paper read by Mr. A. O. Elzner, of Cincinnati, before the convention of the National Association of Cement Users.

an artistic effect is that of covering the wall surface with a splatter—dash coat of cement mortar applied by splashing it on with a paddle or a broom—or, better still, it may be first spread on with a trowel and then roughened by stippling with a stiff broom or brush or even a flat board, in which case the roughening is obtained by suction against the board. When such treatment as this is to be used, it may be highly appropriate in some cases, and indeed quite interesting, to decorate parts of the surface with some simple panel work or free-hand modeling.

SOME PREVENTIVES OF ADHESION OF CONCRETE TO STEEL.

The adhesive strength of concrete to steel is undoubtedly severely tried by ceaseless application and removal of load and the consequent successive production and relief of the various internal stresses which tax so severely this essential and vital factor of reinforced concrete design and construction. Passing without comment the acknowledged fact that scale or thick rust will seriously impair the adhesion, it may be said that numerous critical examinations plainly indicate that any rust on the metal (while completely absorbed by the concrete and so effectively preventing further corrosion) did materially lessen the normal adhesive power of the concrete; the bond was often found lacking opposite the rust discolorations on the concrete, while remaining firm on each side where rust had been entirely absent; and, where the adhesive bond was destroyed in the middle portion of the beam, this destruction habitually terminated in a discolored section, apparently indicating the encountering of an increased adhesive resistance at the cleaner portions of the steel.

Another fact that has escaped deserved attention is the probability that a material excess of water used in mixing the concrete apparently lessens its adhesive power. It is realized that a moderately wet mixture is desirable, in order to prevent voids in the concrete as ordinarily placed, and especially to secure sufficient plasticity to ensure a complete filling of the space around and below the network of reinforcing steel; but there seems to be a real danger that the reaction against dry concrete is being carried too far. An excessively wet concrete not only contains numerous globules of water, which, when absorbed, leave the concrete porous, but these, also, especially weaken the adhesion of the concrete to the steel, because there is a tendency for such water globules to seek the surface of the reinforcements, particularly on the under side. The weakening of the bond from this cause was evident in certain beams in which the adhesion was noticeably weak, the water cavities being apparent at the bottom and sides of the steel bars.

In view of the fact that certain oils have a disintegrating effect on concrete, it may be well for builders who propose to introduce reinforced concrete floors in mill buildings or machine shops, where oil is liable to reach the floors in appreciable quantities, to exercise care in this respect. To prevent any disastrous consequences in this regard, concrete floors should be given some impervious upper surfacing. Care should also be taken to guard against the introduction of oils into concrete mixtures in the process of construction, where it is sometimes customary to paint or oil the small rods or webs of expanded metal

used for reinforcing. It must not be forgotten that a film of oil or too fresh paint will stand in the way of the perfect bond between the cement and the metal, which is the very essence of the life and usefulness of reinforced concrete. Even in the case of the large metallic members of the modern reinforced concrete structure, the unripe or green condition of the protective coating is considered by many as a possible source of weakness.

MUNICIPAL AWARDS OF PUBLIC CONTRACTS.

That partiality is being shown employers of union labor in the awarding of city contracts is the charge urged against the Montreal City Council by the Builders' Exchange of that city. The trouble began when, on March 15th, the Road Committee, in awarding the contract for curbstone, passed over the lowest tender and awarded it to an employer of union labor at a considerably higher figure, the only apparent reason for this conduct being that the lowest tenderer refused to promise that he would employ union labor only. When the story of this award reached the ears of the members of the Builder's Exchange a formal protest was sent to the City Council, and read as follows:

"The question of employing union or non-union labor had no right whatever to be brought up when awarding tenders. If that were to have been an essential condition of award, it should have been definitely so stated when inviting tenders.

"Not only does this board protest, as the representative of a large body of ratepayers and property owners of Montreal, but it also protests on behalf of the leading contractors comprising the Builder's Exchange, because, by turning over the city's contract work to a mere section of labor seeking a monopoly, you are not only depriving the non-union workman of his right to earn a living, but you are also raising the whole labor market outside by the arbitrary procedure of your committee, which makes such action unjust, not only to the ratepayer, but also to the contractor.

"Hitherto representations made by this board have been politely acknowledged and ignored. The board has no intention of letting the present protest rest here, and unless accorded an early reply will take steps to have a strong deputation representing ratepayers' associations and other influential bodies wait upon the full Council. We ask in conclusion that the action of the Road Committee be not ratified by Council."

Upon hearing this communication, the Council promptly showed their attitude by adopting the report of the Road Committee and awarding the contract to the union tenderer.

GOOD DRAUGHTSMEN SCARCE.

Toronto architects complain of the difficulty experienced in trying to procure competent draughtsmen. Even where they are prepared to pay the highest salaries, it seems impossible to secure good men. Trial has been made of some English draughtsmen who come to Canada with highest recommendations from leading London firms, but their services have not proved satisfactory, partly on account of the difference between Canadian and British methods.

DESCRIPTION OF DESIGN FOR MODERATE COST HOUSE.

Nine room frame house on a brick foundation. Main body of house is 27 feet 6 inches by 39 feet 8 inches. Has combination stairway and is heated by steam. Plain oak finish, with oak floors, are provided for first story, except in kitchen and pantry, where Georgia pine is used for finish, and maple for floors. Balance of finish is of Georgia pine, and floors of quarter-sawed Georgia pine. There is a large attic, with stairway extending to same. Estimate cost is \$3,800.

BUILDING PAPER COMBINE.

In the Senate a few days ago Senator Gibson made the statement that a combine had been formed by

Company, Hamilton; Merrick, Anderson & Company, Winnipeg; Northumberland Paper & Electric Company, Toronto; Sault Ste. Marie Pulp & Paper Company, Sault Ste. Marie; Sandson Manufacturing Company, Sydney, N.S.

It was stated that the combine had obtained such control that they compelled consumers to pay 100 per cent. more for articles than they were worth. The combine provisions did not extend to print paper, but to the many varieties of building paper. A circular had been sent out raising the prices of building, roofing and all similar papers for this year. The price of carpet felt was raised \$10 a ton. Building paper was raised from \$2 to \$2.25 a roll, an increase of 25 cents a roll.

Senator Gibson thought that it would be well if the Government would strike out the duties on build-

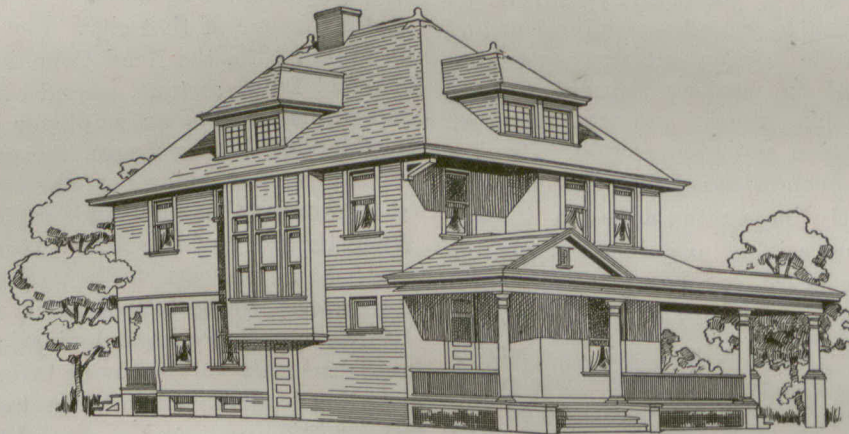

DESIGN FOR MODERATE COST HOUSE.

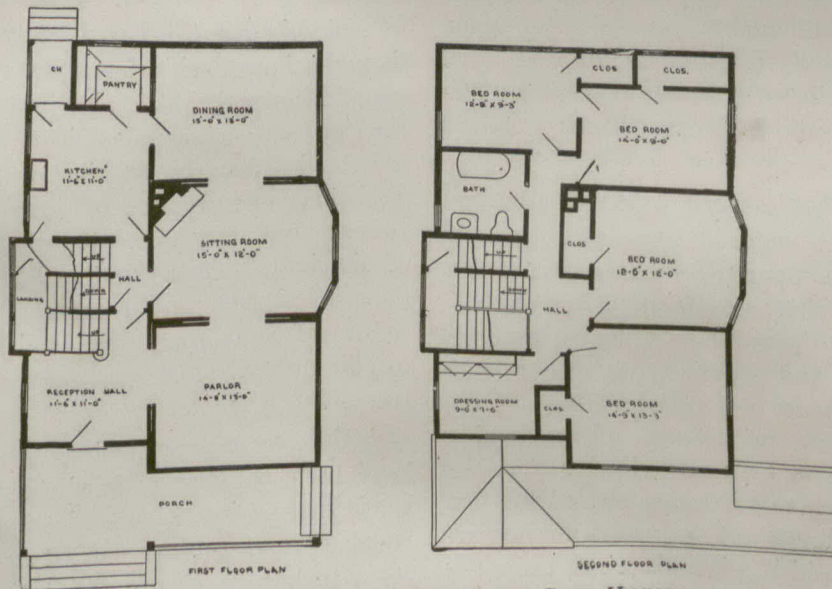

PLANS OF DESIGN FOR MODERATE COST HOUSE.

Messrs. Jenkins & Hardy, of Toronto, for the purpose of securing control of the building paper and roofing output of Canada. They are said to have agents in all parts of the country, from whom retail dealers are compelled to buy, and, moreover, in order to obtain a ten per cent. rebate at the end of the year, must make a sworn declaration that they have bought from no one else.

Senator Gibson also read the following letter:—

"We beg to advise you that the association now consists of the undersigned, and that for the year 1907 the same quantities and premiums, subject to the same conditions as were in force for the year 1906, will apply. Kindly acknowledge receipt to Jenkins & Hardy, Toronto." The letter is signed by the following: The Carriette-Paterson Manufacturing Company, St. John and Halifax; St. Croix Paper Company, Halifax; Dominion Paper Company, Lockerley & McComb, A. McArthur & Company, Paterson Manufacturing Company; the J. C. Wilson Company, Montreal; W. I. Findlay & Company, Strathcona; Ford & Company, Portneuf; Hamilton Tar Distillery

ing paper, as at present it was one of the most important commodities used by settlers in the West.

Hon. Mr. Scott pointed out that there was a provision in the criminal law against combinations in restraint of trade. It had been used recently and a conviction obtained on less evidence than Senator Gibson had given. It was, however, not the duty of the Federal Government, to enforce the criminal law. Any individual could take proceedings.

Senator Lougheed took exception to this opinion. He did not think the expense and trouble of bringing improper combines to time should be thrown on individuals.

Senator McMullen declared the Government should take immediate action against the combine Senator Gibson had revealed to the Senate. He thought the Government should have an agent in every Province to look out for combines and report upon them.

Sir Richard Cartwright said this was the first time the attention of the Government had been called to the building paper combine, and intimated that it would be looked into.

COMPETITION FOR STORE AND DWELLING.

Only one drawing was submitted in this competition, hence the prizes cannot be awarded. Apparently the subject is one that does not appeal to students as did the House Competition, although we fail to understand why this should be.

BOOK REVIEWS.

"Modern Practical Carpentry," by George Ellis, published by B. T. Batsford, 94 High Holborn, London, England. Price, 12s. 6d. The author of this work, who, by the way, is author of "Modern Practical Joinery," has gone very much into detail in describing the best methods of doing all classes of "practical" carpentry. He is of the opinion that a sufficient number of books have been published treating the theoretical side of the question, and has therefore paid special attention to the practical side. The book is not written for trained carpenters alone, but can be thoroughly understood by the novice as well. The work is profusely illustrated and contains 375 pages.

The Ellis Marble Quarry, Tweed, Ont., which has been closed nearly all winter, has been reopened, and operations will be carried on steadily through the summer. It is being operated by the Roman Stone Company, of Toronto, who have some large contracts in hand. It is expected that the material will be shipped at the rate of a car load per day, which will necessitate the employment of from ten to fifteen men. The material is mixed with cement and used instead of cut stone in some of the larger and better class of buildings.

The Oneida Community, Limited, Niagara Falls, Ont., are manufacturing a chain for pipe hanging which consists of two parts. An adjustment screws solidly into the ceiling, on which is hung a strong chain which holds the pipe. This chain may be shortened or lengthened at will, thus allowing the pipe to be hung at any distance from the ceiling.

We are Headquarters for

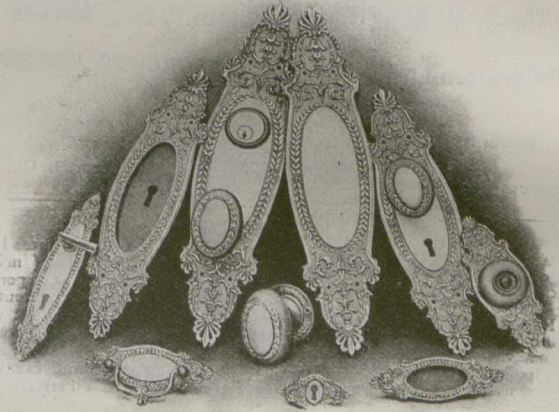
HIGH GRADE UP-TO-DATE
ARTISTIC HARDWARE

Our wide range of designs, harmonizing with any style of architecture, combined with the real economy of life-long wear, affords complete satisfaction.

Let us figure on your next specification and you will be convinced.

THE VOKES HARDWARE
CO. LIMITED

111 & 113 YONGE ST., — — TORONTO

ARTISTIC FIRE PLACES

Properly Secured with Ornamental Iron Frames

Make a Handsome Finish to Any Room

Fire Dogs
Fenders
Screens
Smoke Guards

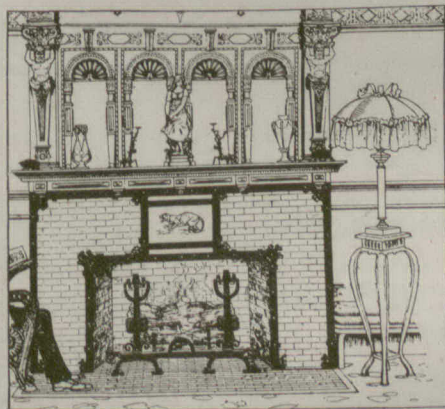

Interior Metal
Work of Every
Kind and
Finish.

SEND FOR BULLETIN NO. 20.

CANADA FOUNDRY CO., Limited

Head Office and Works: TORONTO, ONT.

District Offices: Montreal, Halifax, Ottawa, Winnipeg, Vancouver, Rossland

—THE—
CANADIAN ARCHITECT AND BUILDER
Monthly Journal of Modern Constructive Methods,
 (With a Weekly Intermediate Edition—The CANADIAN CONTRACT RECORD).
 PUBLISHED ON THE THIRD WEDNESDAY IN EACH MONTH IN THE INTEREST OF
 ARCHITECTS, CIVIL AND SANITARY ENGINEERS, PLUMBERS,
 DECORATORS, BUILDERS, CONTRACTORS, MANUFACTURERS
 OF AND DEALERS IN BUILDING MATERIALS AND APPLIANCES.

The C. H. MORTIMER PUBLISHING CO., Limited
 Publishers,
 Confederation Life Building, - TORONTO, CANADA.
 Telephone Main, 2362.
 Branch Offices:
 Room B 34 BOARD OF TRADE BUILDING, MONTREAL.
 Bell Telephone 2299.
 720-721 UNION BANK BUILDING, WINNIPEG.
 DAVIS CHAMBERS, HASTINGS STREET, VANCOUVER, B. C.

SUBSCRIPTIONS.

THE CANADIAN ARCHITECT AND BUILDER will be mailed to any address in Canada or the United States on the following terms: Architects' Edition, (including CONTRACT RECORD) \$3.00 per year; (without CONTRACT RECORD) \$2.00 per year. Regular Edition (including CONTRACT RECORD) \$2.00 per year, (without CONTRACT RECORD) \$1.00 per year. The price to foreign subscribers is: Architects' Edition, 16 shillings; Regular Edition, 12 shillings. Subscriptions are payable in advance. The Journal will be discontinued at expiration of term paid for, if so stipulated by the subscriber; but where no such understanding exists, will be continued until instructions to discontinue are received and all arrears of subscription paid.

ADVERTISEMENTS.

Prices for advertisements will be sent promptly on application. Orders for advertisements should reach the office of publication not later than the 12th, and charge of advertisements not later than the 5th day of the month.

EDITOR'S ANNOUNCEMENTS.

Contributions of value to the persons in whose interest this journal is published are cordially invited. Subscribers are also requested to forward newspaper clippings or written items of interest from their respective localities.

Subscribers who may change their address should give prompt notice of same. In doing so, give both old and new address. Notify the publishers of any irregularity in delivery.

ONTARIO ASSOCIATION OF ARCHITECTS.

OFFICERS FOR 1907.

PRESIDENT	-	EDMUND BURKE, Toronto
1ST VICE-PRESIDENT	-	GEO. W. GOINLOCK, Toronto
2ND VICE-PRESIDENT	-	J. W. H. WATT, Ottawa
TREASURER	-	H. B. GORDON, Toronto
REGISTRAR	-	W. R. GREGG, 25 King W., Toronto

COUNCIL:

J. WILSON GRAY	-	-	-	Toronto
W. A. LANGTON	-	-	-	"
E. L. HORWOOD	-	-	-	Ottawa
A. H. GREGG	-	-	-	Toronto
H. E. MOORE	-	-	-	"

PROVINCE OF QUEBEC ASSOCIATION OF ARCHITECTS.

OFFICERS FOR 1907.

PRESIDENT	-	R. P. LEMAY, Quebec.
1ST VICE-PRESIDENT	-	D. R. BROWN, Montreal.
2ND VICE-PRESIDENT	-	L. A. AMOS, "
SECRETARY	-	J. E. VANIER, "
TREASURER	-	J. R. GARDENER, "

COUNCIL.

A. CHAISE	-	-	-	Montreal.
E. B. STAVELY	-	-	-	Quebec.
J. O. MARCHAND	-	-	-	Montreal.
W. S. MAXWELL	-	-	-	Montreal.
L. LEMIEUX	-	-	-	Montreal.
A. PICHE	-	-	-	Montreal.

AUDITORS—A. R. DECARY AND C. DUFORT.

ALBERTA ARCHITECTS' ASSOCIATION.

PRESIDENT	-	F. DEGGENDORFER, ESQ., Edmonton.
1ST VICE-PRESIDENT	-	W. M. DODD, ESQ., Calgary.
2ND VICE-PRESIDENT	-	H. D. JOHNSTON, Edmonton.

COUNCIL.

JAS. E. WISE, ESQ.	-	-	-	Edmonton.
W. S. BATES, ESQ.	-	-	-	Calgary.
E. C. HOPKINS, ESQ.	-	-	-	Edmonton.
SOLAND W. LINES, ESQ.	-	-	-	Edmonton.
W. STEWART CAMPBELL, ESQ.	-	-	-	Edmonton.
H. H. WHIDDINGTON, ESQ.	-	-	-	Strathcona.

REGINA ARCHITECTURAL CLUB.

PRESIDENT	-	W. W. HILTON.
VICE-PRESIDENT	-	F. CHAPMAN CLEMESHA.
SECRETARY-TREASURER	-	W. B. VANEGMOND.

COMMITTEE

J. H. Puntin.	A. C. Barrett.	Ernest E. Carver.
---------------	----------------	-------------------

ARCHITECTURAL EIGHTEEN CLUB.

OFFICERS FOR 1907.

EN SMITH, President.	J. C. B. HORWOOD, 2nd Vice-President.
D. LENNOX, 1st Vice-President.	A. H. CHAPMAN, 3rd Vice-President.
	J. P. HYNES, Secretary-Treasurer.

MANITOBA ARCHITECTURAL ASSOCIATION.

DIRECTORS:

S. F. PETERS, President.	J. D. ATCHISON.
J. H. G. RUSSELL, 1st Vice-President.	WM. FINLAND.
J. HOOPER, 2nd Vice-President.	J. GREENFIELD.
W. PERCY OVER, Secretary.	WM. ELLIOTT.
L. T. BRISTOW, Treasurer.	J. WOODMAN.

LONDON BUILDERS' EXCHANGE

BOARD OF DIRECTORS:

GEORGE C. YOUNG, President.	J. JONES.
JNO. WHITTAKER, 1st Vice-President.	T. BEER.
GEO. HYATT, 2nd Vice-President.	E. A. PAYNE.
GEO. S. GOULD, Secretary-Treasurer.	E. R. MARTYN.
748 English St.	A. NOBBS.

TORONTO BUILDERS' EXCHANGE.

BOARD OF DIRECTORS

T. W. SELF, President.	R. G. KIRBY.
C. W. BATT, 1st Vice-President.	WM. CLARK.
A. DINNIS, 2nd Vice-President.	WM. SMALLWOOD.
JAS. CRANG, Treasurer.	F. SAUNDERS.
	G. DUTHER.

Auditors—W. DAVIDSON AND F. HOLMES.

VANCOUVER BUILDERS' EXCHANGE.

BOARD OF DIRECTORS

S. J. CROWE, President.	C. P. SHINDLER.
E. G. BAYNES, Vice-President.	K. M. FRASE.
N. URQUHART, Secretary.	D. SAULT.
J. YOUNG, Treasurer.	

WINNIPEG BUILDERS' EXCHANGE.

J. W. MORLEY, President.	J. OGIIVIE, Secretary.
W. P. ALSIP, 1st Vice-President.	T. D. ROBINSON, Treasurer.
T. R. DEACON, 2nd Vice-President.	
Directors: D. Cameron, Ald. A. T. Davidson, Wm. Alsip, Geo. A. Mitchell, Thos. Black, F. Powell, E. Cass, Jas. A. Payne, Jos. Bourgeault, Wm. Garson, G. W. Murray.	

MONTREAL BUILDERS' EXCHANGE.

BOARD OF DIRECTORS

JOS. O. DESLAURIERS, President.	J. N. ARCAD.
JOHN DUTHIE, Vice-President.	ALEX. BREMNER.
J. HERBERT LAUER, Secretary.	J. LEFEBVRE.
R. GEORGE HOOD, Past President.	A. MCARTHUR.
D. MCGILL	W. E. RAMSAY.
E. W. SAYER.	JOS. THIBEAULT.
	D. W. ROSS.

VICTORIA BUILDERS' EXCHANGE, VICTORIA, B.C.

BOARD OF DIRECTORS:

W. D. MCKILLICAN	-	President
J. E. SMART	-	Secretary
THOS. CATTERALL	-	Treasurer

CHAMBRE SYNDICATE DE LA CONSTRUCTION.

(French Builders' Exchange.)
 8, St. James Street, Montreal.

BOARD OF DIRECTORS.

T. CHARPENTIER, JR., President.	FELIX SAURAGEAU.
L. Z. MATHIEU, 1st Vice-President.	H. CONTANT.
P. LECLERC, 2nd Vice-President.	J. B. GRATTON.
N. T. GAGNON, Secretary.	LOUIS PAVETTE.
L. Z. GAUTHIER, Treasurer.	ELZ. COTE.



"GALVADUCT" AND "LORICATED"
CONDUITS
 FOR INTERIOR CONSTRUCTION
Conduits Company Limited
 Sole Manufacturers under Canadian and U. S. Letters Patent.
TORONTO - CANADA

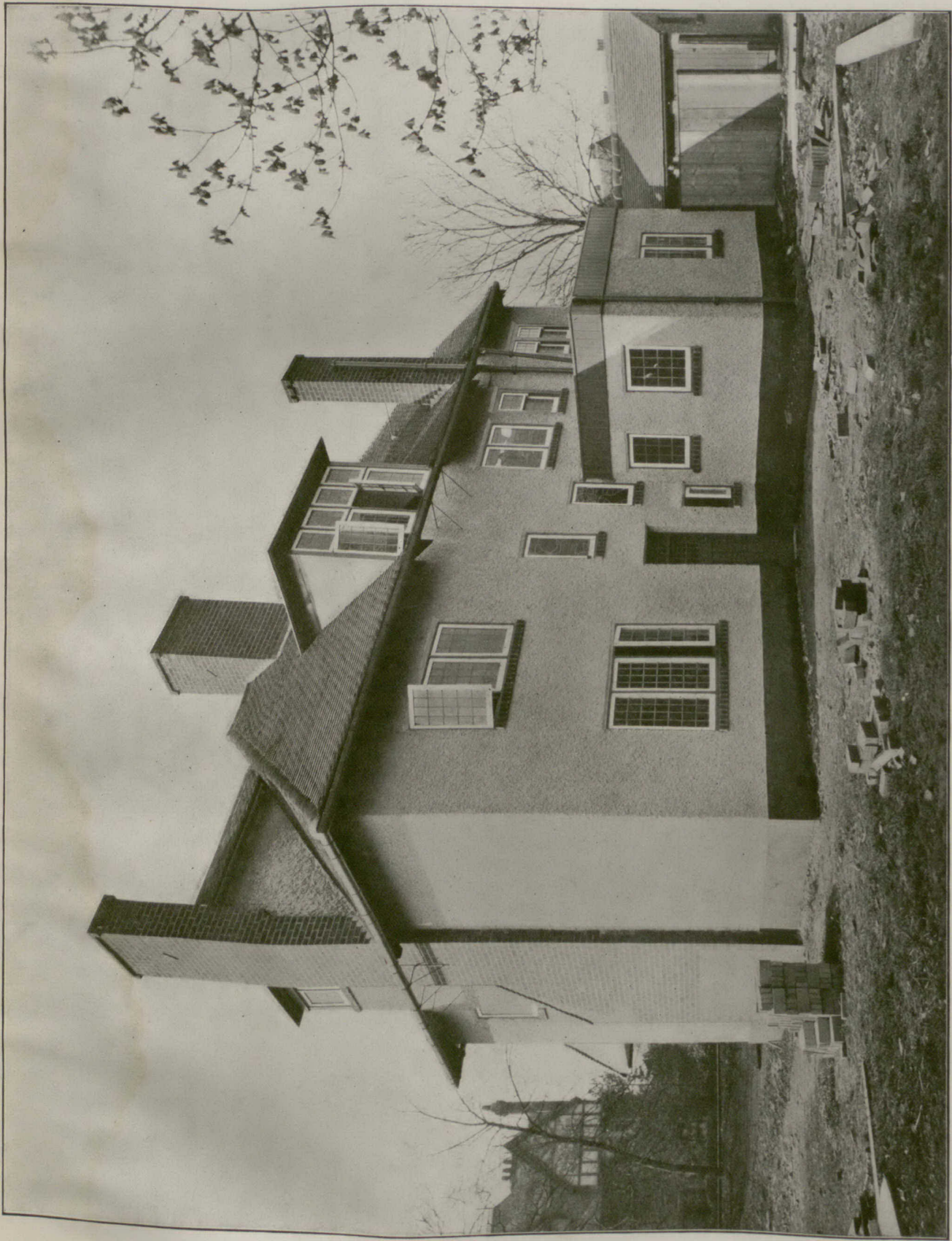

GARDEN FRONT.

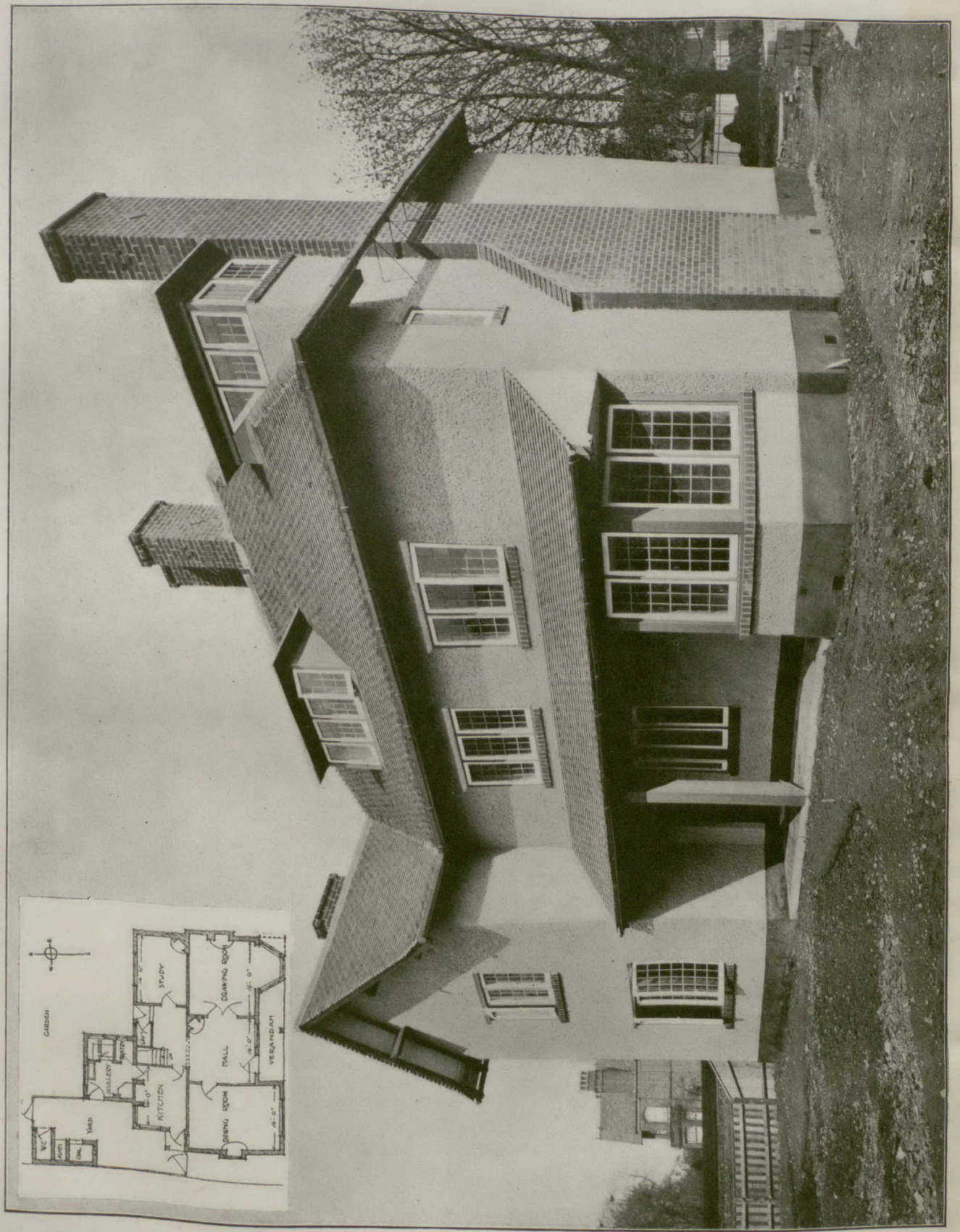

HOUSE NEAR BIRMINGHAM, ENGLAND.
MR. E. STANLEY MITTON, ARCHITECT.

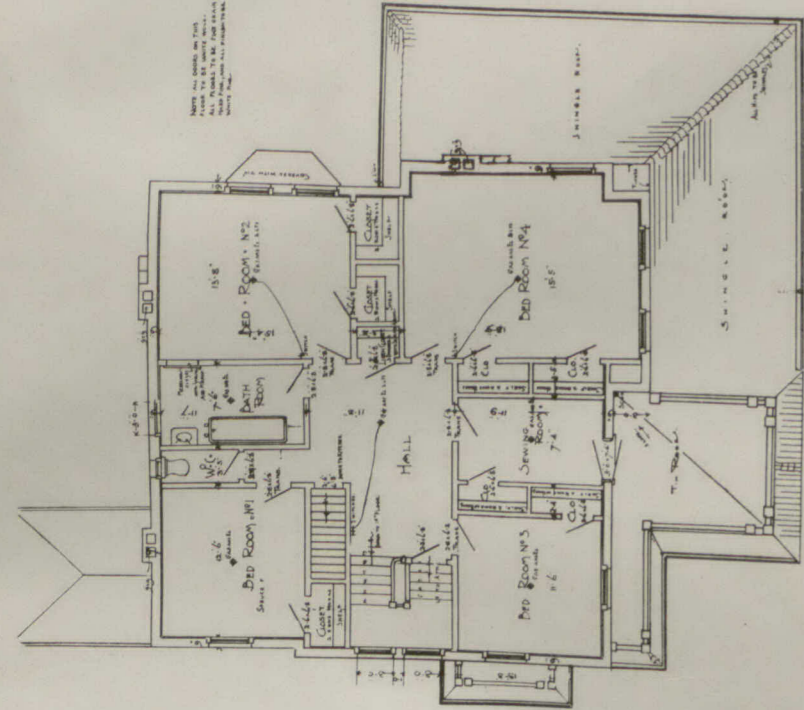

HERBERT H. NEW ARCHT.
SALOMON DANKS BUILDING
WINNIPEG, MAN.

SECOND FLOOR PLAN
SCALE 3/16

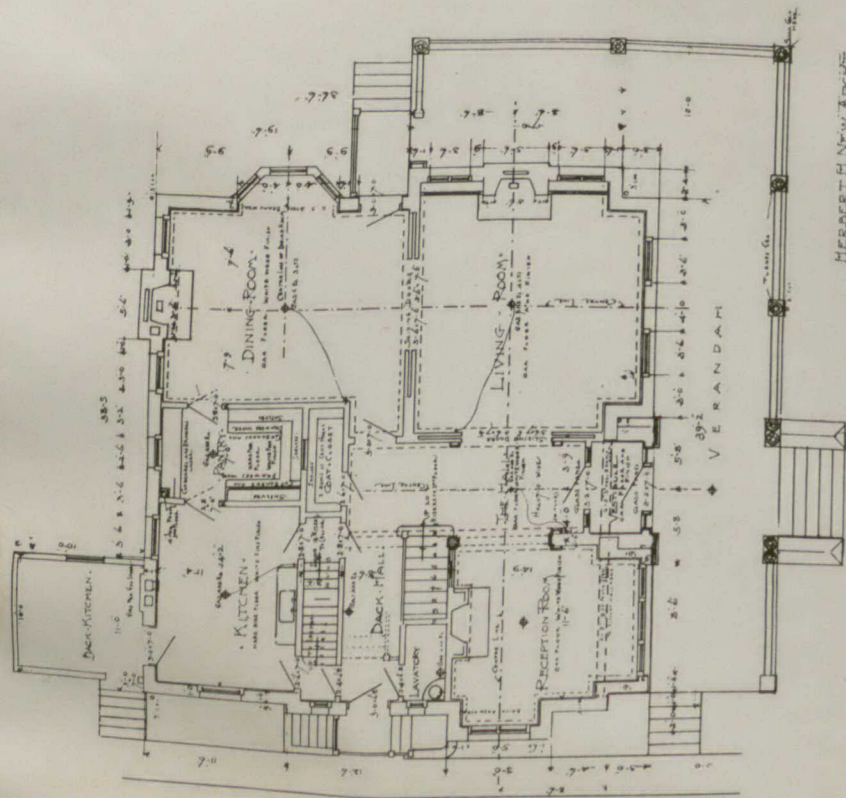

HERBERT H. NEW ARCHT.
SALOMON DANKS BUILDING
WINNIPEG, MAN.

FIRST FLOOR PLAN
SCALE 3/16



"DALKEITH LODGE," RESIDENCE OF MR. HENRY NEW, HAMILTON, ONTARIO.
HERBERT H. NEW, ARCHITECT.

WONDERFUL DEPOSIT OF B. C. MARBLE.

Recently we gave particulars of an immense find of fine marble near Chilliwack, B. C. In response to our enquiries, the owner, Mr. James Patterson, has written us as follows:

"The marble property was discovered and is owned by myself. The deposit is enormous, and is almost pure carbonate of lime. Mr. M. J. Hersey, of Montreal, gave analysis of 99.16/100 pure lime. Both thin and thick bedded is found. Almost any kind of marble known to the trade is represented in these immense ledges, of which there are three 1000 feet long and 300 feet high. A few feet from the surface the marble is free from

checks or fractures, except a few wide distances from each other, which does not impair its value for taking out large blocks. I am about to commence to open out the thin bedded and test it on the local market. This is an even colored dark blue variety and very hard, taking a high polish without the use of acids, being very valuable for monumental work. The location is at East Chilliwack, at the foot hills, in the midst of the finest agricultural section in the Fraser Valley. The recently surveyed R. R. line, known as the V. V. & E., is close to the property, besides tributaries of the Fraser river, making transportation by water convenient. However it will take some time to open up the quarry and make a start."

When this marble is placed on the market we expect to give a full description of same.

**Crushed Stone, Slag
and Building Stone**

We Sell Aetna Dynamite

Doolittle & Wilcox, Limited, Dundas, Ont.

Hamilton

QUARRIES AT
Dundas

Rymal

QUINLAN & ROBERTSON,
CROOKSTON, HASTINGS CO., ONT.

GREY LIME STONE

Shipping Facilities Via C.P.R. or G.T.R., also Water

Dealers in all classes of Building and Cut Stone, Crushed Stone and Stone for Crushing Purposes

The Canadian Bridge Co., Limited
Walkerville, Ontario

MANUFACTURERS OF

STEEL BUILDINGS, ROOF TRUSSES

Railway and Highway Bridges and Structural Steel and Iron Work of all description
Estimates furnished upon application.

THE "PETZ" CORNER POST AND TRANSOM BAR
WHICH MAKES GLAZING EASY GLASS IS SET FROM THE OUTSIDE



Corner Post.



Transom Bar.

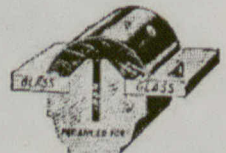

Transom Bar.

Used in up-to-date Display Windows and Store Fronts. Does not obstruct the light. Gives use of every inch of window for display
Its adaptability and utility will be grasped by every merchant. Send for descriptive circular.

For Sale by **CONSOLIDATED PLATE GLASS CO.**

TORONTO

MONTREAL

OTTAWA

LONDON

WINNIPEG

CANADIAN BUILDING OPERATIONS FOR 1906.

At the opening of the building season for 1907 a brief review of the operations for the preceding year may give some idea of the great proportions which this industry may be expected to assume during the coming summer. Compared with 1905, the buildings erected in 1906 showed a remarkable increase, both in numbers and value. While this satisfactory condition was general throughout Canada, the increase was most pronounced in the case of the larger cities and in the Northwest Provinces, where the influx of population and the progress of settlement and of industrial development were more marked than elsewhere.

During January and February, 1907, a special investigation was conducted by the Department of Labor, with a view to obtaining statistical information as to the nature and extent of building operations during 1906 in forty-one cities of the Dominion. It was ascertained that the total value of buildings erected in these cities was \$58,140,294. Of this total the City of Toronto, Ont., contributed \$13,160,398, being the locality in which building was most active in 1906. The City of Winnipeg, Man., stood second, with a total of \$12,760,450; Montreal, Que., third, with \$8,600,300, and Vancouver, B.C., fourth, with \$4,233,910. The remaining cities in which the value of building during 1906 exceeded \$500,000, were:—Port Arthur, Ont., \$2,894,760; Hamilton, Ont., \$2,124,815; Edmonton, Alta., \$1,869,069; Ottawa, \$1,728,975; Calgary, Alta., \$1,482,984; London, Ont., \$1,200,000; Fort William, Ont., \$1,152,240; Moose Jaw, Sask., \$843,221; Brandon, Man., \$748,672; Victoria, B.C., \$699,300; Halifax, N.S., \$688,315; Peterborough, Ont., \$615,000; and Belleville, Ont., \$600,000.

Comparative returns relating to the value of build-

ings in 1906 and 1905 were obtained in the case of 26 of the largest cities. In these the total value of buildings erected in 1905 was \$39,862,634, and in 1906 \$53,316,898, showing an increase for the year of \$13,454,264, or approximately 33.6 per cent. The only localities from which returns were received saying that the year was less active than in 1905 were St. Hyacinthe, Que.; Hull, Que.; Niagara Falls, Ont.; St. Thomas, Ont.; Chatham, Ont., and Windsor, Ont.

Statistics of the United States Geological Survey show that the production of common brick in that country for 1905 reached 9,817,355,000, or one billion more than in the preceding year. Pressed brick showed a gain of 27.84 per cent., with a total production of 541,790,000. Architectural terra cotta also shows a gain of 21.81 per cent. The figures for Canada, if available, would no doubt bear favorable comparison in proportion to population with those of the United States, as does the volume of our building operations.

BIRCH FLOORING VENEER FLOORING

SEND FOR CATALOGUE
AND SAMPLES

THE KNIGHT BROTHERS CO., LIMITED
BURKS FALLS, ONT.

Standard Ideal Fixtures Ensure Perfect Sanitation

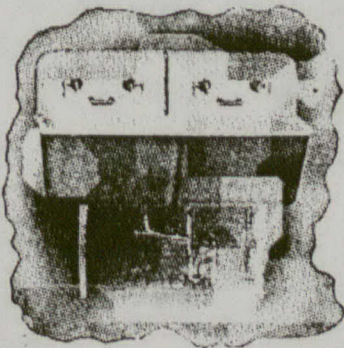

In the Bathroom, the Kitchen and Laundry, Standard Ideal Ware is a guarantee against doctors' bills. It is made after a process which makes the porcelain enameling practically a part of the iron. It is always snowy white in appearance. Durability, purity, and beauty of design are the combinations which have placed STANDARD IDEAL in the front rank.

Architects and Builders after examining the one-piece construction and fine smooth surface which prevents uncleanly accumulations will have no hesitation in recommending Standard Ideal Ware.

SEND FOR CATALOGUE.

The Standard Ideal Co., Limited
Port Hope, Ontario.

Sales Offices and Sample Rooms, 50 Colborne Street, Toronto,
and 128 West Craig Street, Montreal, Que.

A Treatise on Concrete
Plain and Reinforced
BY TAYLOR & THOMPSON.

Materials, Construction and Design of Concrete and Reinforced Concrete, with chapters by R. Feret, William B. Fuller and Spencer B. Newbury. By Frederick W. Taylor, M. E., and Sandford E. Thompson, S. B., M. I. T., Assoc. M. Am. Soc. C. E., Mem. Am. Soc. for Testing Materials. 8vo, xl + 589 pages, 176 figures. Cloth, \$5.00.

Renouf Publishing Co.
61 Union Ave., MONTREAL.
Canadian Agents for John Wiley & Sons, New York

"PERFECTION" POWER BLOCK MACHINE
60 BLOCKS PER HOUR GUARANTEED

Made under one hundred tons pressure, the air being thoroughly expelled from block.
CANADIAN MANUFACTURERS OF AMERICAN MIXERS
Prices, Catalogues.

R. A. HACKING, WESTON, ONT., EASTERN AGENT

MONTREAL DRAFTING OFFICE

Address: 511 New York Life Bldg.
MONTREAL

All Kinds of Drafting

Architectural, Mechanical, And For Patents
Specifications and Quantities — Perspectives and all general work.
PLANS PREPARED AND ORDERS PROMPTLY FILLED
All Correspondence treated as Confidential.

ARCHITECTURAL SHEET METAL WORK

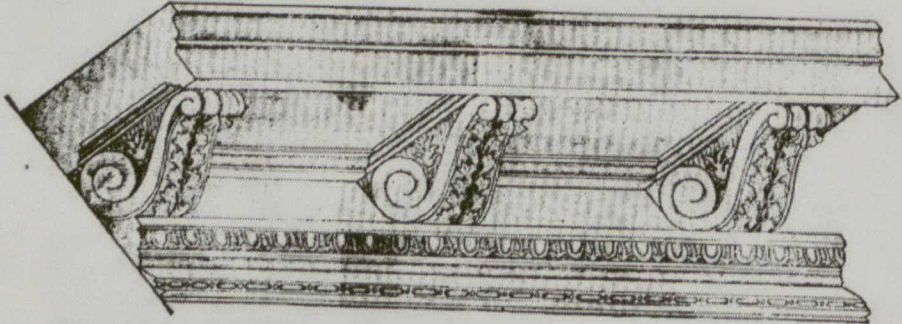

Ask us to quote on all kinds of Cornices, Friezes, Skirlights, and special work, to architect's detail. Our Cornice Department is equipped with the latest machinery, to turn out everything in Architectural Sheet Metal Work, at the lowest prices.

THE METAL SHINGLE & SIDING CO. LIMITED

PRESTON, ONT.
Branch Office and Factory Cor. St. Catherine & Delorimier Sts. Montreal.

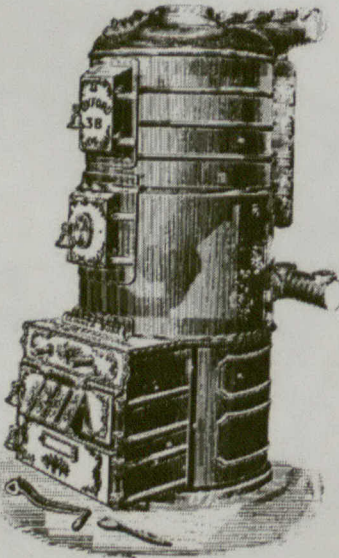

Discriminating Home Buyers

are invariably particular in regard to the Heating System installed. This one point often determines the sale.

OXFORD HOT WATER HEATERS
STEAM BOILERS AND RADIATORS

facilitate selling and renting, because the prospective buyer is assured of

Efficiency and Economy

The reputation of Oxford Heating Systems has been established by years of unflinching effort to produce the best. The merit of every new idea or suggestion is thoroughly tested in our Experimental Department, and those adopted which prove worthy of the Oxford Standard of Excellence.

SEND FOR CATALOGUE ESPECIALLY PREPARED FOR ARCHITECTS AND BUILDERS

THE GURNEY FOUNDRY CO., Limited, TORONTO

CEMENT CONSUMPTION IN CANADA.

The total quantity of Portland cement manufactured in Canada in 1906 was 2,152,562 barrels, as compared with 1,541,568 barrels in 1905, an increase of 610,994 barrels, or 39.6 per cent. The total sales of Portland cement were 2,119,764 barrels, as compared with 1,346,548 barrels in 1905, an increase of 775,216 barrels, or 57.4 per cent.

Fifteen companies were operating plants during 1906, with a total daily capacity of about 10,500 barrels, namely, one in Nova Scotia, two in Quebec, eleven in Ontario, and one in British Columbia. At least four plants were under construction during the year, of which the total initial daily capacity will be about 4,700 barrels.

Detailed statistics of production in 1905 and 1906 are as follows:—

	1905.	1906.
	Bbls.	Bbls.
Portland cement sold	1,346,548	2,119,764
Portland cement manufactured	1,541,568	2,152,562
Stock on hand 1st January	111,446	269,558
Stock on hand 31st December	300,466	302,356

Value of cement sold

	1905.	1906.
Value of cement sold	\$1,913,740	\$3,164,807

Some companies do not take stock at the end of the calendar year, consequently their estimates of stock on hand do not always agree from year to year.

The average price per barrel at the works in 1906 was \$1.49, as compared with \$1.42 in 1905.

The imports of Portland cement into Canada in 1906 were:—

Six months ending June	945,187	\$319,021
Six months ending December	1,485,573	459,685
The year 1906.....	2,430,760	\$778,706

This is equivalent to 694,505 barrels of 360 pounds each at an average price per barrel of \$1.12. The duty is 12 1-2 cents per hundred pounds.

The imports in 1905 were equivalent to 917,558 barrels, valued at \$1,138,548, or an average price per barrel of \$1.24.

There is very little cement exported from Canada. The consumption is therefore practically represented by the Canadian sales, together with the imports.

The following is an estimate of the consumption of Portland cement in Canada for the past six years:—

Year.	Bbls.		Total.
	Canadian.	Imported.	
1901	317,066	555,900	872,966
1902	394,594	544,954	1,139,548
1903	627,741	773,678	1,401,419
1904	910,358	784,630	1,694,988
1905	1,316,548	917,558	2,234,106
1906	2,119,764	694,503	2,814,267

Going to Re-Decorate?

Why not enjoy the practical advantages offered by our

Metallic Ceilings & Walls



They are both handsome and economical—outlast any other style of interior finish—are fire proof and sanitary—can be applied over plaster if necessary—and are made in a vast number of artistic designs which will suit any room of any building.

Write us—we'd like you to know all about them. If you want an estimate send outline showing the shape and measurements of your ceilings and walls.

Metallic Roofing Co. Limited
TORONTO.

The Roofers' Supply Co. Limited

WHOLESALE AND RETAIL DEALERS IN ..

ALL KINDS OF ROOFING MATERIAL

Slate, Riding Felt, Roofing Pitch, Terra Cotta Tiles, Galvanized Iron Sheet, Copper, Slate Nails, &c., &c., &c.

Foot of Bay St. — TORONTO

Please mention CANADIAN ARCHITECT AND BUILDER when corresponding with advertisers.

ART GLASS WORKS

ESTABLISHED 1876.

Memorial Church Windows, Geometrical and Quarrle Windows, Art Glass for Residences, etc.

Send for designs and prices to

H. HORWOOD & SONS

400 and 403 Bank Street, OTTAWA. Ogdensburg, N. Y.

...Glass Painting... Memorial Windows

McKENZIE'S STAINED GLASS WORKS

8 AND 10 MAIN STREET EAST

Church and Domestic. Hamilton, Ont. Ornamental Glass. Original Designs made to suit all classes of work.

HAVE you seen my

ART GLASS?

Can you beat it?

MEMORIAL WINDOWS

H. E. ST. GEORGE,

74 Fullerton Street, LONDON, ONT.



WILLIAM FRY SCOTT

STRUCTURAL ENGINEER

Consultation or Design: Buildings, Bridge-Construction, Foundations, Walls, Roofs, Bridges, Masonry, Fireproofing, Reinforced Concrete, Reinforced Brick, Steel, Timber, Specifications, Examinations, Valuations, and Reports for Investment.

Aberdeen Chambers, Cor. Adelaide and Victoria Sts., TORONTO, ONT. Main 4724 Main 6307

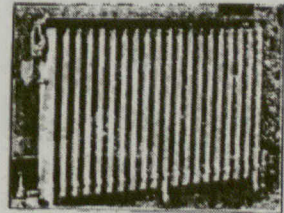

Keep Your Walls Clean by Using

THE ADJUSTABLE

RADIATOR SHIELD

WILLIAM R. McMAN & COMPANY, Limited
TORONTO

ALZA ENGLISH SASH WINDOWS

Open into the Building for Cleaning Purposes.

The sliding sash principle is not interfered with in any way and windows now in use can be fitted with the attachments, thus ensuring

SAFETY COMFORT ECONOMY

Send For Booklet. Estimates Furnished.

THE ALZA CO. Ltd
107 St. James St. MONTREAL

Hot Blast Heating and Ventilating Systems

Blower Systems for all Purposes

A. MAHONY, 505 KING ST. W., TORONTO
PHONE M. 4095

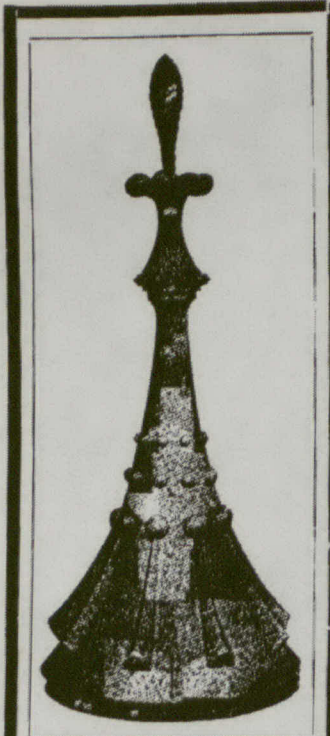

No. 866.

Finials,
Cornices,
Skylights,
Ventilators,
Fire-proof Windows,
Expanded Metal Lath,
"Classik" Ceilings,
Roofing and Siding,
Highest grade of Material
and Workmanship.

THE GALT ART METAL CO., LTD.
CALT, - ONT.

Please mention the CANADIAN ARCHITECT AND BUILDER when corresponding with advertisers.

The New Way of Scraping Floors With a

"LITTLE GIANT" FLOOR SCRAPER



To Scrape Floors Operator Pulls Machine

The "Little Giant" working saves time, money, labor. Operated by one man. Will pay for itself in a very short time.

NOTE THESE COMPARISONS

One man will scrape by hand about two squares, or two hundred square feet of flooring in eight hours. The wage scale for this is from 30 cents to 40 cents per hour, or from \$2.40 to \$3.20 for 200 square feet, which is \$1.20 to \$1.60 per square.

The "Little Giant" and one man will scrape eight squares, or 800 square feet of flooring in eight hours, which, at the wage scale of from 30 cents to 40 cents per hour, would be 20 cents to 40 cents per square.

Saving: \$.90 to \$1.20 per square.

Write Your Dealer For Price.

HURLEY MACHINE CO., LTD.

GENERAL OFFICES:

117 Home Life Building, Toronto, Ont.
WORKS: Jefferson and Liberty Streets.

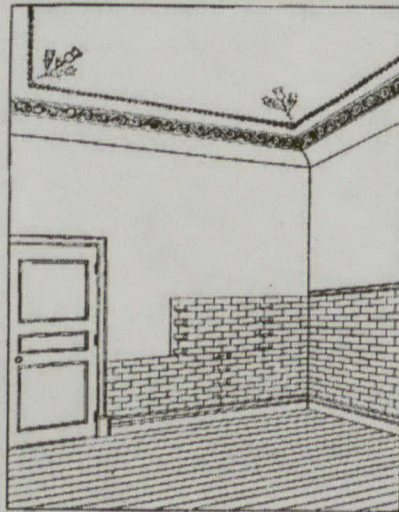

GOULDS PATENT TILING

made in sheets 3 feet long by 20 inches wide and any thickness desired. Easily and quickly nailed in position on wall. Surface can be enameled; also made in brick size for use on exterior of buildings.

Shipped promptly to any address.

ALSO FOR SALE

Gould's Imitation Brick Face Cement Block and the rights to manufacture same.

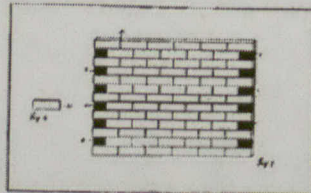

For all particulars write

Chas. H. Gould
470 English Street, LONDON, ONT.

SUCCESSFUL DRAFTSMEN

Drawing \$125 to \$250 monthly require more than Schoolroom Knowledge.

As Chief Draftsman of Eng'g firm I know exactly the Quality and Quantity of experience and practical training you must have, and will prepare you in few months home instructions for above paying positions, which I furnish free anywhere.

Complete Highest Grade Drawing Outfit, everything included, with German Silver Set of Tools, value \$13.85, FREE next ten days.

Address, CHIEF DRAFTSMAN, Div. 12, ENG'S EQUIP'T CO., Inc., Chicago.

VALUE, \$13.85
FREE TO MY STUDENTS
Delivered at once

"FABER SYSTEM."

Fireproof Bonded Hollow Tile Flooring.

This system of flooring consists of porous hollow tiles bonded into slabs, which does away with the beams and may be used for any ordinary span and live load in buildings of all kinds, thus making a very cheap floor, its simple construction effecting a great saving in labor and material. Moreover, it is fireproof, being built up with hollow terra cotta blocks cemented together and reinforced by steel rods.

The slabs rest on supporting walls uniformly, and, because of their thinness, a good deal may be saved in the height of

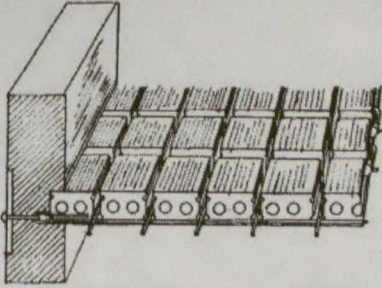

SHOWING CROSS REINFORCEMENT; ALSO METHOD OF ANCHORING WALLS TO SLABS.

the building. The cross reinforcements afford a good and reliable anchorage for the supporting walls, and also prevent cracks, the plaster adhering well to the terra cotta blocks used in the construction.

The blocks are laid out on a centering 1 1/2 inches to 2 inches apart, tubular elastic pasteboards being fitted into aligning channels of adjacent blocks to prevent the mortar from running into channels, after which the reinforcement is laid between the blocks. When the slab is supported on its four edges it is reinforced crosswise, as shown in the above sketch, the reinforcement of one direction being then of necessity laid in before pasteboards are fitted into blocks.

The Don Valley Brick Works

are now manufacturing

POROUS TERRA COTTA FIREPROOFING

IN ARCHES, BLOCKS AND FURRING

in any required size.

HEAD OFFICE:

36 Toronto Street, TORONTO

MONTREAL AGENTS:

DAVID MCGILL

306 Merchants Bank Chambers, MONTREAL

Kindly Write for Prices

White Opalite Glass Tile

COMPLETE WITH
CORNERS
MOULDINGS
AND
COVE BASE

will not
Craze
or
Check

THE CLEANEST
AND
BEST MATERIAL
FOR
WALL PROTECTION

ESTIMATES
AND
SAMPLES
SUPPLIED

Used in Vestibules
Halls
Lavatories
Bathrooms
Operating Rooms

Luxfer Prism Company, Limited
TORONTO

After the whole slab is thus laid out, cement mortar, mixed thin enough to fill in the smallest space between blocks and reinforcement, and consisting of one part portland cement and three parts sand, is poured into joints. The great advantage of this mortar over concrete is its great and reliable adhesion to steel and terra cotta, which has never been known to be diminished by vibration or shocks or age.

On May 1st, the Clinton Wire Cloth Company, Clinton, Mass., will move its New York office from 33 Park Place to 261 Broadway. At the same time, the Chicago office will be removed from 237 Lake street to 30 and 32 River street. For over half a century this concern has been manufacturing wire cloth of every description, embracing woven wire fence, electrically welded wire fabrics for concrete construction, wire lath, hexagonal netting, perforated metals, etc., during which period these products have been the standard in their line.

MCCORMACK & CARROLL

Phone Main 2037

82 ADELAIDE STREET E. TORONTO

Carvers, Modellers and Compo

Ornament Manufacturers

Decorations in Relief for Wall Pannelling, Etc.,
a Specialty

WRITE FOR CATALOGUE

PATENT INTERLOCKING RUBBER TILING



THE IDEAL FLOOR COVERING

NOISELESS NON SLIPPERY WATERPROOF SANITARY.

The interlocking feature unites the Tiles into a smooth unbroken sheet of Rubber unlimited in area. The Tiles do not pull apart or come up, and each being distinct any color scheme can be secured. The most durable floor that can be laid.

Manufactured solely by

The **GUTTA PERCHA and RUBBER MFG. CO.** of Toronto, Limited

Branches, Montreal, Winnipeg
and Vancouver.

Head Offices,
47 Yonge Street TORONTO, CANADA

SIDEWALK PRISMS

Plain

Lens

Plain

Prisms

Wired

Prisms

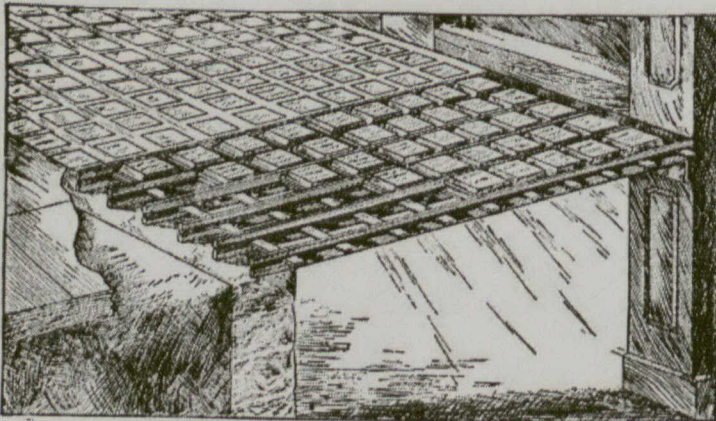

The

Paschall

Interlocking

Sidewalk

Prisms

The Paschall Interlocking System of Steel Beam Construction for Sidewalk Prisms is unequalled

Because on account of its structural formation it has greater strength for its weight than any other known sidewalk construction.

The grooved bar and cement interlock in such a manner that any separation of iron and cement is impossible.

For Further Information Address

THE HOBBS MANUFACTURING COMPANY, LIMITED
LONDON - WINNIPEG - TORONTO

Classified Directory of Montreal Contractors and Dealers in Builders' Supplies

BUILDING MATERIALS

E. F. DARTNELL.

Fine Building Stones, Pine Pressed and Run-smelted Bricks, etc.
Telephones 2382. 180 St. James Street.

J. S. W. PYKE & CO.

Importers Structural Material—Iron and Steel
Telephone 312. Merchants Bank Bldg.

T. A. Morrison & Co.

10 Mechanica' Building, MONTREAL
Telephone Main 453.

Milton Pressed Brick, Red and Buff, American Enameled Bricks, "Roman" Manufactured Building Stone and Terra Cotta, Sandstones, Lime Stones, Concrete Stones, Macadam Stones, Roofing Gravel, Contractors' Plant, Stone Crushers, Etc.

ROOFERS

D. NICHOLSON & CO., Roofers, 679 St. Paul Street, Montreal. Gravel Roofing a Specialty
Repairs of all kinds promptly attended to.
Bell Telephone 1675

Subscribe for the ARCHITECT AND BUILDER

Classified Directory of Toronto Contractors and Dealers in Builders' Supplies

BUILDING MATERIALS

GEORGE RATHBONE, 2 Northcote Ave. Plus, Hemlock and Hardwood Lumber; Sash, Doors, Blinds and Mouldings, Pine and Hardwood Flooring, Veneered Doors, Panel Work, Office Fittings, Etc.

GEORGE OAKLEY & SON Dealers in Cut Stone

156 Richmond St. W. - TORONTO.
Telephone Main 4468.

Ontario Lime Association

Manufacturers and Dealers in

Grey Lime, Guelph White Lime, Ontario Cement, Portland Cements, Plaster Paris, Hair, Fire Brick, Fire Clay, Sewer Pipe, etc.

Telephone 980. 118 Esplanade St. E., Toronto

BUILDERS and CONTRACTORS

FREDERIC HOLMES, Contractor

Telephone North 66. 111 Yonge St., Toronto.
Estimates given for Cut Stone, Brickwork, Etc.

Advertise in the ARCHITECT AND BUILDER.

ROOFERS

ROBT. RENNIE & SON,

Terra Cotta Tile,

SLATE AND GRAVEL ROOFERS, & C.

Every description of Roofing Slate always on hand. Galvanized Iron Ridges, Valleys and Flashings supplied.
Telephone 2344. 378 Borksey St., TORONTO.

H. WILLIAMS & CO.,

23 Toronto St. TORONTO.

ROOFERS

With Slate, Felt and Gravel; also Williams' Flat Slate Roof—the best. We lay ROCK ASPHALT on cellar bottoms, floors and walks—the best material for this work. Telephone No. 511.

G. DUTHIE & SONS,

Terra Cotta Tile, Slate and Felt Roofers, Cor. Widmer and Adelaide Sts., - TORONTO.
GALVANIZED IRON FURNISHINGS SUPPLIED.
Telephone 1936.

ESTABLISHED 1856

Slate and Felt Roofing.
FORBES ROOFING CO. 91 Spadina St.

DOUGLAS BROS.

SLATE, TILE AND METAL ROOFERS.
Sheet Metal Work, Metallic Ceilings, Skylights, etc.
124 Adelaide Street West, TORONTO.
Telephone Main 360.

PIONEER GALVANIZED IRON WORKS

ESTABLISHED 1855

GEORGE RINGHAM

35 and 35 Edward Street, TORONTO

Copper and Galvanized Iron Cornices,
Skylights, Etc., Metal Ceilings

Felt and Slate Roofing. Phone Main 2572.

TENDERS WANTED

A Weekly Journal of advance information and public works.

The recognized medium for advertisements for Tenders.

CANADIAN CONTRACT RECORD
TORONTO.



HAPPY THOUGHT
FOLDING
PARTITION FIXTURES

are what you require to ensure positive, uniform and easy motion, for all widths and heights of opening.

O. T. SPRINGER,
BOX 44, BURLINGTON, ONT

The Globe Furniture Co., Limited

MANUFACTURERS OF . . .

OFFICE FITTINGS

Church and School Furniture

WALKERVILLE, ONTARIO

43 MILLION DOLLARS

was spent on new buildings in Winnipeg alone during the past 3 years.

If you want Western Business you should cater for it by advertising in the

Western Canada Contractor & Builders' Gazette

Published, Printed and Edited Solely for the West.

For Sample and Ad Rates address 720 UNION BANK, WINNIPEG.

Do You Desire To Interest Manufacturers?

If you want to sell anything to the manufacturers of Canada it would be good policy to talk to them direct. To do so to best advantage you should advertise in

CANADIAN MACHINERY AND MANUFACTURING NEWS

Montreal Toronto Winnipeg
Sample copies and rates on application

PAGES

MISSING