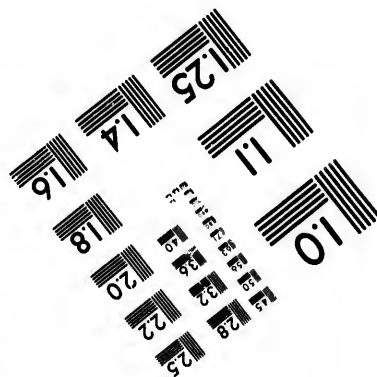
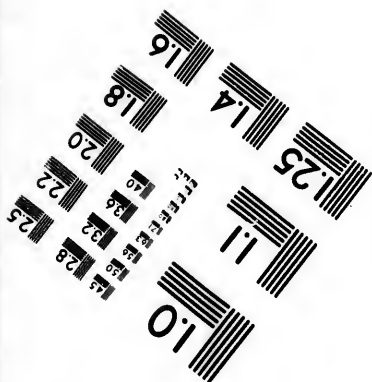
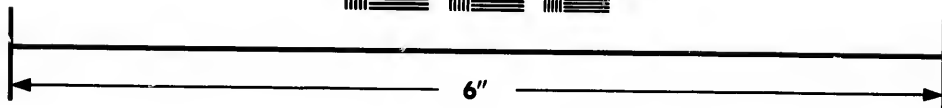
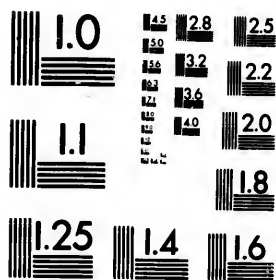

**IMAGE EVALUATION
TEST TARGET (MT-3)**



**Photographic
Sciences
Corporation**

23 WEST MAIN STREET
WEBSTER, N.Y. 14580
(716) 872-4503

0
14 15 16 17 18 19 20 21 22 23 24 25
18
5

**CIHM/ICMH
Microfiche
Series.**

**CIHM/ICMH
Collection de
microfiches.**



Canadian Institute for Historical Microreproductions / Institut canadien de microreproductions historiques

11
01
57

© 1986

Technical and Bibliographic Notes/Notes techniques et bibliographiques

The Institute has attempted to obtain the best original copy available for filming. Features of this copy which may be bibliographically unique, which may alter any of the images in the reproduction, or which may significantly change the usual method of filming, are checked below.

L'Institut a microfilmé le meilleur exemplaire qu'il lui a été possible de se procurer. Les détails de cet exemplaire qui sont peut-être uniques du point de vue bibliographique, qui peuvent modifier une image reproduite, ou qui peuvent exiger une modification dans la méthode normale de filmage sont indiqués ci-dessous.

- | | |
|--|--|
| <input type="checkbox"/> Coloured covers/
Couverture de couleur | <input checked="" type="checkbox"/> Coloured pages/
Pages de couleur |
| <input type="checkbox"/> Covers damaged/
Couverture endommagée | <input checked="" type="checkbox"/> Pages damaged/
Pages endommagées |
| <input type="checkbox"/> Covers restored and/or laminated/
Couverture restaurée et/ou pelliculée | <input type="checkbox"/> Pages restored and/or laminated/
Pages restaurées et/ou pelliculées |
| <input type="checkbox"/> Cover title missing/
Le titre de couverture manque | <input checked="" type="checkbox"/> Pages discoloured, stained or foxed/
Pages décolorées, tachetées ou piquées |
| <input type="checkbox"/> Coloured maps/
Cartes géographiques en couleur | <input type="checkbox"/> Pages detached/
Pages détachées |
| <input checked="" type="checkbox"/> Coloured ink (i.e. other than blue or black)/
Encre de couleur (i.e. autre que bleue ou noire) | <input checked="" type="checkbox"/> Showthrough/
Transparence |
| <input type="checkbox"/> Coloured plates and/or illustrations/
Planches et/ou illustrations en couleur | <input type="checkbox"/> Quality of print varies/
Qualité inégale de l'impression |
| <input type="checkbox"/> Bound with other material/
Relié avec d'autres documents | <input type="checkbox"/> Includes supplementary material/
Comprend du matériel supplémentaire |
| <input type="checkbox"/> Tight binding may cause shadows or distortion
along interior margin/
La reliure serrée peut causer de l'ombre ou de la
distorsion le long de la marge intérieure | <input type="checkbox"/> Only edition available/
Seule édition disponible |
| <input type="checkbox"/> Blank leaves added during restoration may
appear within the text. Whenever possible, these
have been omitted from filming/
Il se peut que certaines pages blanches ajoutées
lors d'une restauration apparaissent dans le texte,
mais, lorsque cela était possible, ces pages n'ont
pas été filmées. | <input type="checkbox"/> Pages wholly or partially obscured by errata
slips, tissues, etc., have been refilmed to
ensure the best possible image/
Les pages totalement ou partiellement
obscurcies par un feuillet d'errata, une pelure,
etc., ont été filmées à nouveau de façon à
obtenir la meilleure image possible. |
| <input type="checkbox"/> Additional comments:/
Commentaires supplémentaires: | |

This item is filmed at the reduction ratio checked below/
Ce document est filmé au taux de réduction indiqué ci-dessous.

10X	14X	18X	22X	26X	30X
<input type="checkbox"/>	<input type="checkbox"/>	<input type="checkbox"/>	<input checked="" type="checkbox"/>	<input type="checkbox"/>	<input type="checkbox"/>
12X	16X	20X	24X	28X	32X

The copy filmed here has been reproduced thanks to the generosity of:

D. B. Weldon Library
University of Western Ontario
(Regional History Room)

The images appearing here are the best quality possible considering the condition and legibility of the original copy and in keeping with the filming contract specifications.

Original copies in printed paper covers are filmed beginning with the front cover and ending on the last page with a printed or illustrated impression, or the back cover when appropriate. All other original copies are filmed beginning on the first page with a printed or illustrated impression, and ending on the last page with a printed or illustrated impression.

The last recorded frame on each microfiche shall contain the symbol \rightarrow (meaning "CONTINUED"), or the symbol ∇ (meaning "END"), whichever applies.

Maps, plates, charts, etc., may be filmed at different reduction ratios. Those too large to be entirely included in one exposure are filmed beginning in the upper left corner, left to right and top to bottom, as many frames as required. The following diagrams illustrate the method:

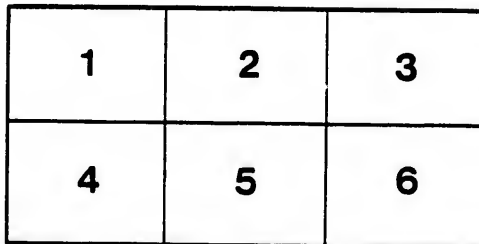
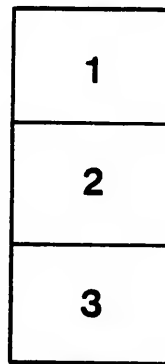
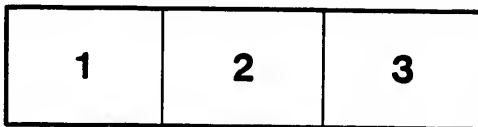

L'exemplaire filmé fut reproduit grâce à la générosité de:

D. B. Weldon Library
University of Western Ontario
(Regional History Room)

Les images suivantes ont été reproduites avec le plus grand soin, compte tenu de la condition et de la netteté de l'exemplaire filmé, et en conformité avec les conditions du contrat de filmage.

Les exemplaires originaux dont la couverture en papier est imprimée sont filmés en commençant par le premier plat et en terminant soit par la dernière page qui comporte une empreinte d'impression ou d'illustration, soit par le second plat, selon le cas. Tous les autres exemplaires originaux sont filmés en commençant par la première page qui comporte une empreinte d'impression ou d'illustration et en terminant par la dernière page qui comporte une telle empreinte.

Un des symboles suivants apparaîtra sur la dernière image de chaque microfiche, selon le cas: le symbole \rightarrow signifie "A SUIVRE", le symbole ∇ signifie "FIN".

Les cartes, planches, tableaux, etc., peuvent être filmés à des taux de réduction différents. Lorsque le document est trop grand pour être reproduit en un seul cliché, il est filmé à partir de l'angle supérieur gauche, de gauche à droite, et de haut en bas, en prenant le nombre d'images nécessaire. Les diagrammes suivants illustrent la méthode.

ire
détails
es du
modifier
er une
filmage

es

rrata
to

pelure,
n à

32X



101402856 7

Loan & Savings Company.

INCORPORATED A. D. 1855.

SUBSCRIBED CAPITAL, : \$5,000,000.
PAID UP CAPITAL, : : : 2,600,000.
HEAD OFFICE, Company's Buildings, TORONTO.
Toronto Street.

BRANCH OFFICES:

WINNIPEG, Man., VANCOUVER, B. C.

DIRECTORS;

President and Managing Director, J. HERBERT MASON,
Vice-President, WILLIAM G. GOODERHAM,

EDWARD HOOPER

S. NORDHEIMER

W. D. MATTHEWS

RALPH K. BURGESS

GEORGE W. MONK

W. E. WELLINGTON

Assistant Manager, ALFRED J. MASON.

Superintendent, RUFUS S. HUDSON.

Secretary, GEO. H. SMITH.

Chief Inspector, T. B. FRANKISH. District Inspector, E. B. LEROY.
Toronto Solicitors, JONES, MACKENZIE & LEONARD, Barristers.

Savings Branch—Deposits received at current rates of interest; paid or compounded half yearly.

Debentures—Money received on deposit for a fixed term of years, for which Debentures are issued, with half-yearly interest coupons attached. EXECUTORS AND TRUSTEES are authorized by law to invest in the Debentures of this Company. The Capital and Assets of this Company being pledged for money thus received, Depositors and Debenture holders are at all times assured of perfect safety.

Loans on Land & Securities—The ample resources of this Company enable its Directors to make advances on REAL ESTATE to any amount without delay at the lowest current rates of interest, and on the most favorable terms. Loans granted on improved farms and on productive town and city properties.

Mortgages & Municipal Debentures Purchased.

Applications may be made through the
Company's Local Appraisers or at the

HEAD OFFICE, TORONTO.

ONTARIO
INCORPORATED
TORONTO

J. Mason

W. C. EDWARDS & Co. Limited.

New Edinburgh Mills, Ottawa.

Manufacturers of

Rough and Dressed Lumber,
Dimension Timber, Pine and Cedar Shingles,
Lath &c. Sash, Doors, Blinds, Mouldings and
all kinds of Mill Work and Box

Foreign Hard-

Construction.

Phone, 478.



UNIVERSITY OF
WESTERN ONTARIO

LIBRARY
Treasure Room Collection

F1056

.5

.05

NG & Co.

and Manager.

RIDEAU CANAL

"HALL," "HARRY BATE," "OLIVE" and "WELSHMAN".

PLYING BETWEEN

Montreal, Ottawa, Perth and Kingston,

Head Office and Warerooms: CANAL BASIN, Ottawa.

BRANCH OFFICES: 217 Common St., Montreal. G. E. Jaques & Co., Agents;
L'Original, Ont., E. A. Hall, Agent, Canal Basin, Perth, Ont., and Smith's Falls, Ont.,
Capt. A. Foster, Agent.

All the steamers of the
line make every effort to provide
freight from and to
at the lowest rate.

**This Book
may be used
only within
the Library.**

for passenger and freight traffic and every
of passengers, with
possible care and despatch, and at low-

*I was
never
found*

 ESTABLISHED - 1860.

 HENRY NEW,
President.

 ROBERT W. NEW,
Sec'y-Treasurer.

 J. H. NEW,
Vice-President.

The **HAMILTON & TORONTO**
SEWER PIPE CO. Limited
 MANUFACTURERS OF

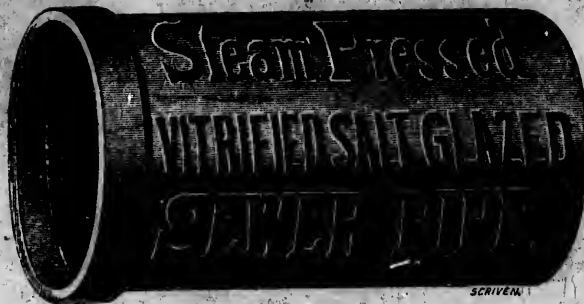

DOUBLE Culvert Pipe,
 . . . STRENGTH
 . . . WATER PIPE, . . .
VITRIFIED PAVING BRICK,
FLUE LININGS,

 LARGE STOCK, ALL SIZES ON HAND.

 OFFICE AND YARDS

Wentworth Street North,
Hamilton, Canada.

Correspondence Solicited.

Telephone 512.

Liberal Discount

SEND FOR PRICE LIST.

DOMINION BRIDGE CO., LIMITED,

MONTREAL AND LACHINE LOCKS, P. Q.

**Steel Bridges for Railways and Highways,
Steel Piers and Trestles, Steel
Water Towers and Tanks,
Steel Roofs, Girders, Beams, Columns
for Buildings.**

**A Large Stock of Rolled Steel Beams,
Joists, Girders, Channels, Angles,
Tees, Z Bars and Plates**

**ALWAYS ON HAND IN LENGTHS TO
THIRTY-FIVE FEET.**

Tables, giving Sizes and Strength of Rolled Beams on Application.

Post Office Address,
MONTREAL.

George E. Evans,

Agent, 38 Canada Life Building,
TORONTO, ONTARIO.

James McNally,

MANUFACTURER OF



LUMBER



OF ALL DESCRIPTIONS.

Dealer in Timber and Logs,

Also, Manufacturer of All Kinds of Cooper's Materials and Butter Bowls, Beer, Pork and Cider Barrels.

Tanks a Specialty. Correspondence Solicited.

Aylmer,

Ont.

Erie & Huron Railway.

BEST ROUTE to Blenheim, Dresden, Wallaceburg, St. Clair River Points and Sarnia. Connects with Grand Trunk, Lake Erie & Detroit River, Canadian Pacific and Michigan Central Railways.

RONDEAU. the Co's Delightful Summer Resort, is situated at the Southern terminus of the line on the shores of Lake Erie—ONE OF THE COOLEST SPOTS IMAGINABLE.

Yachting, Boating, Fishing.

"**THE BUNGA**" offers good accommodations to Tourists and Summer Visitors. **LOW** Cuisine Excellent. Charges Moderate.

For further information apply to E. H. EDWARDS,
Gen. Pass. Agent, Chatham.

E. H. Bickford J. J. Ross,
President, Toronto, Managing Director, Chatham.

THE PLANET PUBLISHING HOUSE,

Daily and Semi-Weekly.

— Largest Circulation West of London. —

Estimates Furnished For

PLANET Flat Opening Blank-books,
Theatrical Printing
and Poster Engraving.

Direct Importers of
Paper and Envelopes.

S. Stephenson, Prop.
Chatham, Ont.

THE HAMILTON FACING MILL CO., LIMITED,

—MANUFACTURERS OF—

FOUNDRY FACINGS

Shippers of MOULDING SAND, FIRE CLAY, ETC.

And all
Kinds of

FOUNDRY SUPPLIES, Importers of

Hamilton, Ont.

EAST INDIA PLUMBAGO,



Head Office,
Union Station.

Order and Checking Office,
67 Yonge St.

The Verral Transfer Co.
OMNIBUS LINE.

We Solicit Consignments from all parts of Canada For Delivery
in Toronto.

Baggage Called For and
Checked from Hotel or
Private Residence to
Destination.

TORONTO,

CANADA.

HAMILTON COTTON CO.

Manufacturers of. 

Cotton Yarns, Nos. 4s to 20s. 

for Manufacturers use, in Cop, Skein, Cone
Chain, and Beam.

Twines, Lamp and Stove Wicks, Webbing,
TAPES, ETC. 

Cotton Rope, Clothes Lines, Sash Cord, Chen-
ille Curtains and Table Covers.

Agent, W. B. STEWART, 20 Front St East, Toronto,
For Warps, GEO. REID & Co, 118 Duke St. Toronto.

Stammering, Stuttering,
Imperfect Articulation,
and all

Impediments of Speech,

SUCCESSFULLY TREATED AT

Cochrane's Nata-Voce School.

A Permanent Cure Positively Guaranteed.

Correspondence Solicited.

All Questions Cheerfully Answered by Circular or Private Letter.

Address.

Cochrane's Nata-Voce School,

76 Bond Street, Toronto.

Convent of Our Lady of Lake Huron

... DIRECTED BY THE ...

Sisters of The Holy Names

... OF ...

JESUS AND MARY

SARNIA, ONTARIO.



This Institution

Is delightfully situated on a gentle elevation in the midst of beautiful shrubbery. It commands a beautiful view of the City of Port Huron, Michigan, Sarnia Bay, and the Lake and River Shipping.

HEALTHY LOCATION.

The invigorating air of Lake Huron has for years made Sarnia a favorite Summer Resort for invalids from the South and Southwest.

EASE OF ACCESS.

From Detroit, Michigan, in Spring, Summer and Autumn we have a choice of railroad or water communication—distance 60 miles.

The system of discipline is mild but uniform, while every laudable incentive is employed to forward the pupils in knowledge and virtue.

The course of study embraces the various branches of a solid, useful and ornamental education.

Pupils of all religious denominations are admitted. No interference is permitted with their religious convictions. They are required, however, to conform to the general rules of the Institution.

The scholastic year is divided into two sessions, each of five months. The first session opens on the first Tuesday of September, and ends January 31st. The second opens February 1st, and closes last week of June. Pupils, however, can enter at any time of the year.

For Further Particulars, Terms, &c., Address

SISTER SUPERIOR,
BOX 303, SARNIA, ONT.

>Turkish Bath Hotel<

140-144 St. Monique St.,

MONTREAL.



This favorite family hotel, with every modern convenience—with its magnificent marble swimming bath, and hot and cold showers, free to guests (full Turkish at reduced rates)—is the only establishment of its kind on the continent.

Transient Rates \$1.75 to \$2.50 per day.

Special Rates for permanent boarders.

DOMINION BREWERY COMPANY

(LIMITED)

ROBERT DAVIES, MANAGER.

470-496 Queen Street East, TORONTO.

The Ales and Porter of the Dominion Brewery Co. Ltd., are known from the Atlantic to the Pacific as being the **FINEST MANUFACTURED IN CANADA** or any other country. All first-class houses keep them.

The Brand known as the **WHITE LABEL** is extra choice. The public can rely on our Goods to contain nothing but Malt and hops. See that the Cork has our Stamp on.

WM. ROSS, CASHIER.

The Standard Life Assurance Co.

ESTABLISHED 1825.

Head Offices, Edinburgh, Scotland, and Montreal, Can.

Toronto Office, Bank of Commerce Buildings.

Subsisting Assurances..\$116,500,000
 Invested Funds..... 48,900,000
 Annual Revenue..... 5,500,000
 Investments in Canada :
 Province, City, Town-
 ship Bonds, Mortgages
 on Real Estate, etc.,
 over 13,500,000
 Bonuses Distributed, over 29,000,000

Policies Issued from Montreal

NO DELAYS
 ABSOLUTE SECURITY
 UNCONDITIONAL POLICIES

CHAS. HUNTER,
 Chief Agent, TORONTO.

W. M. RAMSAY,
 Manager.

J. HUTTON BALFOUR,
 Superintendent.

B. S. Van Tuyl.

J. H. Fairbank.

VAN TUYL & FAIRBANK,

Dealers in and Importers of

Hardware, Oil and Salt Well Supplies, Fittings, Etc

Canadian Agents for English, Scotch, German and American Manufacturers.

BRANCH HOUSES:

HEAD OFFICE:

OIL SPRINGS AND BOTHWELL, ONT.

PETROLEA, ONT.

WE STOCK ARTESIAN WELL CASING UP TO SIX INCHES.

Deep Well Pumps a Specialty.

Estimates for Drilling Wells Given.

Correspondence Solicited.

TINSMITHS' DEPARTMENT.

Estimates Furnished for Roofing, Galvanized Iron Work,
 Eave Troughing, Etc.

Paints, Oils and Glass.

Coal and Wood Furnaces a Specialty.

McGARVEY'S Carriage and Wagon Works,

JOHN MCGARVEY & SON, Props.

Manufacturers of all kinds of

CARRIAGES, LUMBER WAGONS, TRUCKS, Etc

Best material used in the manufacture of our goods.
General repairing business in connection with works.
Agricultural implements on hand. Our Show Rooms
are always open for inspection.

Dealers in General Merchandise, Iron Bedsteads, Canoes
and Canadian Unleached Ashes.

FRONT STREET, STRATHROY, ONT.

M. RITCHIE,

(Successor to William Geiss)

Manufacturer of STEAM ENGINES & BOILERS SEWAGE DISPOSAL MACHINERY.

GENERAL REPAIRING PROMPTLY ATTENDED TO.

... TELEPHONE 1060 ...

134 BAY STREET N., - HAMILTON.

The Hamilton Rag and Metal Co'y

—DEALERS AND GRADERS OF—

Mixed & Assorted Rags, Tailors' Clips, Woolen Stock

Waste Paper, Paper Stock, Scrap Iron, Scrap Steel,
Turnings, Old Metals, Scrap Rubber, Etc.

... TELEPHONE 796 ...

95 & 97 McNab St. North, Cor. Vine St.,

HAMILTON, : : : ONTARIO.

The LAING, RITCHIE CO. OF ESSEX, LIMITED,

—MANUFACTURERS OF—

Steel and Malleable Horse Forks and Carriers

For Wood and Steel Track. Long and Short Rope and Centre Trip SLINGS for Hay and Sheaves of all kinds, Loose Barley, Peas, Beans, &c., &c.

Pulleys, Floor Hooks, Hanger Hooks, Rafter Brackets, Etc.



HANDLES

Axe, Pick, Hammer, Sledge, Fork, Spade, Shovel, Etc

Celebrated Patent Extension Ladders.

Patent Non-Freezing Wood and Iron Force and Lift

PUMPS

For Deep and Shallow Wells.

Bucket Brass Spray Pumps, Syringes, &c

Send for Catalogue and Price List

ESSEX, ONT., CANADA.

M. BEATTY & SONS, WELLAND, ONT.

Manufacturers of Dredges, Ditchers,

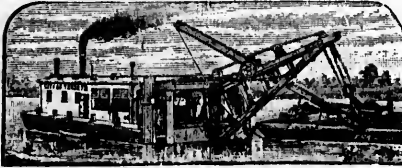

Derricks

— AND —

Steam Shovels

For Dredging, Dyking, Ditching, GOLD MINING, Etc., of various sizes and styles to suit any work

**Mine Hoists,
Hoisting Engines,
Horse Power Hoisters,
Suspension Cableways,
Submarine Rock Drilling
Machinery,
Gang Stone Saws,
Stone Derricks.**

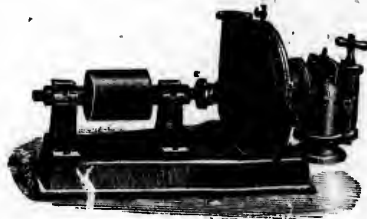
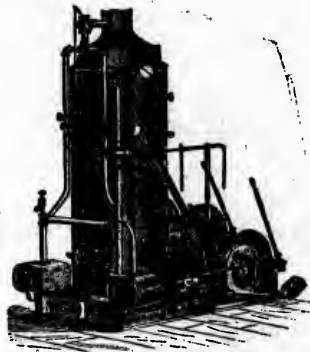

CENTRIFUGAL PUMPS

For Drainage Works, Pumping Sand,
GOLD MINING, Contractors' use, etc.

Agents: E. Leonard & Sons, Montreal, Que., and St. John, N.B.

— MENTION THIS BOOK —

The Merchants Mercantile Co. of Canada.

WESTERN OFFICE:
28 WELLINGTON ST. EAST

TORONTO
H. MAUGHAN, Manager.
Tel. 185.

MAIN OFFICE:
260 ST. JAMES STREET

MONTREAL
A. MACFARLANE, Manager.
Tel. 1983.

SEND YOUR COLLECTIONS TO

THE MERCHANTS MERCANTILE CO.,

BECAUSE

- 1.—Our Knowledge OF THE DEBTORS CONDITION EN-
ABLES US TO KNOW THE BEST WAY TO PROCEED IN EACH
CASE—AND
- 2.—Generally, without the EXPENSE AND ANNOYANCE
OF SUIT.
- 3.—We Collect Everywhere—AT THE LOWEST RATES.
- 4.—We Act Promptly—BUT NOT TOO HARD UPON THE
DEBTOR.
- 5.—Our Facilities ARE UNEQUALLED.
- 6.—Prompt and Satisfactory SERVICE GUARANTEED.
- 7.—No Charge UNLESS CLAIM COLLECTED — EXCEPT
SUIT ORDERED.
- 8.—WE KEEP YOU ADVISED ABOUT YOUR CLAIMS.
- 9.—IF YOU DELAY WITH OVERDUE ACCOUNTS, ETC
THEY OFTEN BECOME WORTHLESS; SEND THEM TO US
BEFORE IT IS TOO LATE.

. . HOW TO DO IT . . .

Mail or send us the Statement or Bill, or the Overdue Acceptance
Note—also filling in names and amount—when we at once proceed to
collect.

One of our credit reports often saves a subscriber—in one bill—
the price of the entire subscription.

Our large collection business, amounting to numerous claims a day,
special and invaluable credit items and information daily.

**The Best Camping, Fishing and Hunting
Grounds in Ontario are along
the Line of the**

Ottawa, Arnprior & Parry Sound Ry

**A New Country of Unsurpassed
Beauty, Combining Lake, Moun-
tain, River and Virgin Forest.**

The Algonquin Park Route

THE PARK IS A GREAT GAME PRESERVE

A FISHING PARADISE

A Natural Sanitarium and a Source of Water Supply

Containing alone over 115,000 acres
of Water, which means hundreds of
Lakes, Ponds, Rivers and Streams

Ask nearest Agent for Folder, or write to

G. J. SMITH,

Gen. Traffic Manager.

J. E. WALSH,

Asst. Gen. Passenger Agent N.B.

GENERAL OFFICE, OTTAWA, ONT.

WESTERN ONTARIO
GAZETTEER and DIRECTORY

1898-99.

Containing that portion of the Province West of, and including, the City of Toronto and South of Georgian Bay.

Ontario Archives
ONTARIO ARCHIVES TORONTO
1898-99

PRICE, \$3.00 PER VOLUME.

PUBLISHED BY

ONTARIO PUBLISHING & ADVERTISING CO.

INGERSOLL, ONTARIO.

.B.

PREFACE

In presenting to our patrons, this, our first issue of the Western Ontario Gazetteer and Directory, we have endeavored to make it as complete and concise as possible.

We have used both pains and expense to obtain all information necessary to the user, at the same time, we have made it a point to omit anything tending to make the book cumbersome.

Trusting that our patrons and the public generally, will find the work all that it should be, we remain yours truly,

THE PUBLISHERS

83787

rn On-
complete

neces-
it any-

e work

S

ALL THE LATEST IMPROVEMENTS

USED IN THE CONSTRUCTION OF THE ROAD

We Invite Inspection. A Trial Will Convince.

OFFICE AND FACTORY:

WOODSTOCK - ONTARIO

GENERAL INDEX.

Towns, Cities, Etc	PAGE 1-693
Classified Directory of Patrons	694-725
List of Bailiffs in Ontario	725-727
List of Division Court Clerks in Ontario.....	727-728

INDEX TO ADVERTISEMENTS.

ABBREVIATIONS :—Opp. Opposite.

ARTHUR	PAGE	CHESLEY	PAGE
Draper W E.....	160	Edgar James.....	238
AURORA		COBOURG	
Wells R.....	709	Crossen Car Co.....	opp 702
AYLMER		COLLINGWOOD	
McNally J.....	VI	Georgian Bay Fish Co.....	706
AYR		DRAYTON	
Hahn V.....	168	Coram Jabez.....	271
BARRIE		DRESDEN	
Carley John.....	699	Wells N T.....	272
BELLEVILLE		DUNDAS	
McGrath & Co.....	opp 704	Crooks Alex.....	277
BERLIN		Dundas Star.....	277
Dopp S.....	184	DUNNVILLE	
BOTHWELL		Bell Engine Works.....	730
Richards W H.....	195	DURHAM	
BOWMANVILLE		Gunn James D.....	282
James M J.....	opp 201	Ramage C.....	716
BROCKVILLE		ESSEX	
James Smart Mng Co... back cover		Gilboe P.....	297
Wilgress A T.....	opp 201	Laing Ritchie & Co.....	XIII
BURLINGTON		FENELON FALLS	
Elliott F B.....	215	Sanford F.....	opp 724
Glover W T.....	216	FOREST	
CHATHAM		Forest Printing Co.....	309
Blonde Bros & Co.....	229	GALT	
Erie & Huron Ry.....	VI	Bernhardt Gus.....	314
Peck W R.....	234	Hancock & Sadler.....	731
Stephenson S.....	VI	Laidlaw Andrew.....	316
Sutherland Innes Co.....	top lines		
White J W.....	236		

GEORGETOWN		LEAMINGTON	
	PAGE		PAGE
Creelman Bros Typewriter Co.	144	Creighton C H	716
McGibbon S H	319	Gardner Bros	415
		Windsor & Henderson	415
GODERICH		LONDON	
Chrystal A L	698	Acetylene Lighting Co	top line and opp 200
Miller Jonathan	326		
North American Chemical Co	back cover		
GRIMSBY		MEAFORD	
Millward A M	383	Arlidge W F C	459
Van Dyke J W	384	Jay C H & Co	460
QUELPH		MONTREAL	
Royal Carpet Co	stencil ends	Bank of Montreal	opp 695
HAMILTON		Caverhill, Learmont & Co	opp 708
Bank of Hamilton	729	Commercial Union Assurance Co Limited	top line
Bearman F W	343	Dominion Bridge Co	V
Bradley John	346	Liverpool & London & Globe Insurance Co	top line
Bunton, Gillies & Co	back bone	McCaskell, Dougall & Co	724
Federal Life Assurance Co	"	McLaren D K	back cover
Hamilton Cotton Co	VIII	Merchants Mercantile Association	XV
Hamilton Facing Co	VII	Standard Life Assurance Co	XI
Hamilton Rag & Metal Co	XII	Turkish Bath Hotel	opp 710
Hamilton & Toronto Sewer Pipe Co	IV	NEW HAMBURG	
Home Specialty Co	356	Henritch H M	486
Jutten T W	699	Raw Brewery	487
Maxey Harry	opp 694	NEWMARKET	
Morrison G C	699	Cane & Sons	488
Norton Mfg Co	top line	Evans A W	489
Ritchie M	XII	Pipher Joseph	488
Robertson Bros	365	OAKVILLE	
Ross Bros	365	Forster A S	501
Soper Robert	367	Oakville Basket Co	bottom line and opp 697
Sun Life Assurance Co	368	Williams M H	501
Toronto & Hamilton Electric Co	front cover	ORANGEVILLE	
HANOVER		McGuire & Co	506
Disney, Devlin & Co	374	ORILLIA	
Miller H H	374	Daly J T	508
INGERSOLL		Ross J H	opp 510
Beattie Henry	391	Sutherland Wm	510
Evans Bros Piano & Mfg Co	bottom line	OSHAWA	
Silica Barytic Stone Co	"	Mundy L	opp 201
JARVIS		OTTAWA	
Smith R W	397	Canada Atlantic Railway	XVI
KINGSTON		Harvey B	717-718
Hooper R J	bottom line	OWEN SOUND	
Pense E J B	opp 201	Abbey Bros	514
		Maitland, Kixon & Co	714
		Rutherford J H	516

PARK HILL

	PAGE
Baird & Son	524
Mackinnon M	525

PARRY SOUND

Ker & Harcourt	opp 200
----------------------	---------

PENETANGUISHENE

Payette R & Co	529
----------------------	-----

PETROLIA

Van Tuyl & Fairbank	XI
---------------------------	----

PETERBOROUGH

Peterborough Lock Co	718
Snowdon Wm	opp 10
Stevens Geo.	bottom line
Toronto Savings Co.	opp 200

PICTON

Ontario Wire Fence Co	opp 200
----------------------------	---------

PRESTON

Canadian Office & School Furniture Co.	VII
--	-----

ST CATHARINES

Bishop Ridley College	562
Powell George	565

ST MARYS

Eedy J W	572
----------------	-----

ST THOMAS

Donley Thomas	opp 694
McLean Hugh	706
Schooley C A	578

SARNIA

Convent of Our Lady	IX
Kedd & Riley	583-585
Langworth & Co	586
Ryder & Hand	584
Turner J C	582

SHELBURNE

Mortimer R L	593
--------------------	-----

STRATFORD

Elliott W J	610
Hagarty T	710
Jung Otto	609

STRATHROY

McGarvey & Son	XII
----------------------	-----

TORONTO

	PAGE
Blake, Lash & Cassels	14
Boiler Inspection Co	711
British American Patent Investment Co	front cover
Cameron & Crooks	21
Canada Paper Co.	bottom line
Canada Permanent Loan & Savings Co.	front paster
Canada Photo Engraving Co	opp 22-23
Central Press Agency	25
Clark, Bowes & Swabey	27
Cochrane M	VIII
Confederation Life	80
Confederation Mercantile & Collecting Association	715
Dominion Brewery Co.	X
Elliott & Rowland	48
Ellis J E Co Limited	724
Fell I C & Co.	XXII
Gamble C H D	49
Grand Trunk Ry.	opp 144
Kerr, Bull & Rowell	69
Laidlaw, Kapelle & Co.	71
London Guarantee & Accident Co	top line
McCarthy, Oaler, Hoskin & Creelman	77
McMurrich, Coatsworth & Hodgins	82
Mack C W	721
Mackay John, ...	back cover and 694
Maclaren, Macdonald Shepley & Middleton	148
Matthews W O & Co.	87
Mortimer H	92
National Cash Register Co	108
Neville R S	94
Nimmo & Harrison	701
North American Life	top line
Paterson S & Co	703
Pike D Co The	102
Queen City Oil Co.	bottom line
Renfrew G R & Co	front cover
Rice, Lewis & Co.	inside back cover
Rice T G Wire Co	725
Saunders & Evans	114
Shedden Co The	116
Toronto Can Co	701
Toronto Electrical Co	129
Toronto Law Book Co	130
Toronto Patent Agency	top line
Verrall Transfer Co	VII
Whitney J W G	138
York County Loan Co	143

TORONTO JUNCTION		WHITBY	
	PAGE		PAGE
Fawcett A R.....	636	Ontario Ladies College.....	opp 1
WALKERTON		WIARTON	
Gilmour B.....	646	Campbell C.....	670
Robb A W.....	648	Huether D.....	670
WALLACEBURG		WINGHAM	
Colwell W.....	651	Murray John.....	681
Sutherland R.....	652	WOODSTOCK	
WATERLOO		Butler Bros.....	685
Reade Wm.....	658	Ovens John.....	685
WELLAND		Woodstock Wagon Co....	opp index
Beatty & Sons.....	XIV	Richards D.....	bottom lines
Hooker D D.....	668		

I. C. FELL & CO.,

31 Adelaide Street West,

TORONTO,

MANUFACTURERS OF

**RUBBER AND METAL STAMPS, SEALS, BURNING BRANDS,
STENCILS, BAGGAGE AND KEY CHECKS, DOG
AND SHEEP TAGS, ETC.**

Catalogue on Application.

SELF TONING PAPER

Can be produced with both GLOSSY AND MATT FINISH.

The results are beautiful and easily produced. Try them and be convinced for yourself. Both papers are the same price. Ask for sample. Any good Platinum Solution may be used with our Matt Paper with good effect; but the results are guaranteed only when our Self Toning Matt Solution is used.

NELSON WAITE,

Sole Agent for Dominion of Canada for
Self Toning Photo Paper.

HARRISTON, : : : : ONTARIO.

PAGE

.....opp 1

.....670

.....670

.....681

.....685

.....685

opp index

ottom lines

0.,

,

BRANDS,

G

on.

or yourself.
ay be used
Self Toning

ARIO.

ONTARIO LADIES' COLLEGE

AND
Ontario Conservatory of Music

WHITBY, - - ONTARIO.

**The Largest and Best Equipped College
for Women in Canada.**

Palatial buildings, beautiful grounds, magnificent site overlooking Lake Ontario, steam heating, electric lighting, modern sanitation, new gymnasium, large pipe organ, concert grand pianos—in short, a pleasant,

Healthful Home of Christian Culture,

as well as a live, progressive institution offering the highest facilities for the study of

**Literature, Music, Art,
Oratory, Commercial
and Domestic Science.**

Proximity to Toronto enables students to hear the best talent that visits that city. Several special trains from the city during the year.

Write for calendar or further information to

REV. J. J. HARE, Ph D., Principal.

The Norton Mfg. Co.,
 HAMILTON, ONT.

We invite the attention of Lard Packers and Butchers to our new **PRINTED LARD PAILS**. Equal to Lithographing. **TWENTY FIVE PER CENT.** less in price

ONTARIO

GAZETTEER AND DIRECTORY

(WESTERN DIVISION.)

PUBLISHED BY

ONTARIO PUBLISHING CO., INGERSOLL, ONT.

TOR	WESTERN ONTARIO GAZETTEER.	TOR																
TORONTO.																		
<p>The largest city and the capital of the Province of Ontario, is beautifully situated on the shore of a spacious bay of Lake Ontario, in York Co., of which it is the county seat. Toronto has an excellent harbor, accessible to the largest craft navigating the lakes, and which is perfectly sheltered by a long narrow island extending about five miles along the front of the city, at a distance of about one and a half miles from the shore, forming a safe anchorage ground. It was incorporated as a city in March 1834. The city is laid out with great regularity, the streets running n, s, e and w.</p> <p>The growth of Toronto may be seen from the following table of its population at various periods, viz:</p> <table style="width: 100%; border: none;"> <tr> <td style="width: 25%;">1836.....</td> <td style="width: 25%;">9,652</td> <td style="width: 25%;">1881.....</td> <td style="width: 25%;">87,000</td> </tr> <tr> <td>1850.....</td> <td>26,000</td> <td>1889.....</td> <td>171,822</td> </tr> <tr> <td>1861.....</td> <td>48,000</td> <td>1894.....</td> <td>219,153</td> </tr> <tr> <td>1871.....</td> <td>59,000</td> <td>1898.....</td> <td>235,000</td> </tr> </table>	1836.....	9,652	1881.....	87,000	1850.....	26,000	1889.....	171,822	1861.....	48,000	1894.....	219,153	1871.....	59,000	1898.....	235,000	<p>It is true Toronto is to some extent prospering at the expense of surrounding towns and villages. This, of course, we cannot help. It is in the natural order of things, and it is our duty to take advantage of the situation.</p> <p>In addition to its facilities for communication by water, Toronto is the centre of an extensive ry system, the following rys either running through or having one of their termini in the city: The main line of the G T R, with its Mid, Nip, N & N W and G W divs, and the C P R, with its divs of the C V, the T G & B and the O & Q lines.</p> <p>It has excellent hotel accommodation, among the best being the Queen's, Rossin, Arlington, Kensington, Walker & Palmer Houses.</p> <p>Manufacturing of almost every description is extensively carried on.</p> <p>In the matter of education Toronto</p>	
1836.....	9,652	1881.....	87,000															
1850.....	26,000	1889.....	171,822															
1861.....	48,000	1894.....	219,153															
1871.....	59,000	1898.....	235,000															

GEORGE STEVENS,
 PETERBOROUGH, ONT.

We handle for Export:—
ASHES, SCRAP METAL,
RAGS, WOOL, Etc. - - -

Patents

THE TORONTO PATENT AGENCY, Limited.
Capital \$25,000. 79-81 Confederation Life Building.
Patents Procured, Extended, Negotiated, and all manner of
PATENT BUSINESS EXECUTED.

2

TOR

WESTERN ONTARIO GAZETTEER.

TOR

takes a high rank, having located within its boundaries the following educational establishments: The University of Toronto, University College, University of Trinity College, Knox College, Wycliffe College (Protestant Episcopal Divinity) the Baptist College, (McMaster Hall), St Michael's College (Catholic), Victoria College, the Bishop Strachan School for Ladies, the Upper Canada College, the Toronto Collegiate Institute, the Royal College of Dental Surgeons, the School of Dentistry, College of Physicians and Surgeons of Ontario, Ontario College of Pharmacy, School of Practical Science, Ontario Veterinary College, Women's Medical College (in affiliation with the University of Trinity College) Toronto School of Medicine, Trinity Medical School, Ontario School of Art, to which may be added a number of convents and private schools, musical conservatories, etc, all first-class in their several appointments.

The schools, etc, belonging to the city comprise a model school, a normal school, collegiate institutes and public schools, the total number of teachers being about 600 and the value of the school property \$1,600,000 and 18 separate schools with a staff of 80 teachers. The Department of Education is situated on Gould street between Victoria and Church streets, and has a library of 9,000 volumes. The public buildings connected with the Government comprise the Parliament Buildings (new stone buildings on an elaborate scale have since been constructed at a cost of over \$2,000,000): a valuable library of 40,000 volumes is kept here; the Government House, the official residence of the Lient-Governor; the Custom House, corner of Front and Yonge streets, and the Post Office building on Adelaide street, the Asylum for the Insane; the Central

Prison; the Mercer Reformatory, and Osgoode Hall, containing the various superior Law Courts of the Province, with a magnificent law library of 20,000 volumes, the property of the Law Society of Ontario. There is an interesting museum attached to the Normal School containing specimens of school apparatus and furniture, a valuable collection of Dutch, Flemish and Italian paintings, etc. There is also the magnetic observatory and the principal meteorological office for the Dominion of Canada located in Queen's Park, and a public library containing 61,000 volumes and about 10,000 pamphlets, being constantly added to as occasion offers. The principal civic buildings will be the new Municipal and County Building, now being erected, to cost about \$2,500,000, situated on Queen street w, at head of Bay street. The Canadian Institute on Richmond street is an important scientific institution, with a library of 4,000 volumes. The public buildings to be especially noted for their beauty of architecture, etc. are: The Bank of Montreal, and the Board of Trade Building, corner Yonge and Front; the British America Assurance Co's Buildings, corner Scott and Front streets; Building and Loan Chambers, 13 and 15 Toronto street; Canadian Bank of Commerce, cor King and Jordan streets; Canadian Institute, cor Richmond and Clare; Canadian Life Assurance Chambers, 44 King w; Canada Permanent Buildings, 18 Toronto; Central Prison, Strachan ave; Confederation Life Building, cor Yonge and Richmond; Custom House, cor Front and Yonge; Dominion Bank, cor King and Yonge; Educational Buildings, St James' square; Freehold Loan Building, cor Adelaide and Victoria; Imperial Bank, Wellington e; Knox College, Spadina crescent; McMaster Hall, Bloor w; Manning Arcade, 22-28 King w; Mercer Refor-

Best value, latest improvements, finest tone, action and finish in . .

Evans Pianos

EVANS BROS.
Piano and Mfg. Co.,
Ingersoll, Ont.

Write the North American Life Assurance Company, Company's Building, 112 to 118 King St. West, Toronto, for a copy of last annual Report, (illustrated,) showing its unexcelled financial position.

TOR

WESTERN ONTARIO GAZETTEER.

TOR

3

matory, King w; North of Scotland Chambers, 18 King w; Ontario Bank, cor Scott & Wellington; Osgood Hall, Queen head of York; Provincial Parliament Buildings, Queen's Park; Post Office, head of Toronto: Quebec Bank, cor King and Toronto; Queen City Buildings, 24 Church; St Michael's College, St Joseph street; School of Practical Science, Queen's Park; Toronto Arcade, Yonge opposite Temperance; Toronto Bank, cor Wellington and Church; Toronto General Hospital, Gerrard e: Toronto University, Queen's Park; Traders Bank, 61-63 Yonge; Trinity College, Queen w: Freehold Loan and Savings Co's Building, cor Adelaide and Victoria; Western Assurance Co's Building, cor Wellington and Scott; Wycliffe College, Queen's Park, and numerous private buildings that will compare favorably with those of any other city on the continent. The city is well provided with charitable institutions, having a large General Hospital, Grace and St Michael's Hospitals, the Girls' Home, the Boys' Home, the Home for Incurables, Infants' Home and Infirmary, the Hospital for Sick Children, the St Nicholas Institute for boys, the House of Providence, etc. etc. The Queen's Park the Horticultural Gardens, the Island, High Park, the Exhibition Park and several other parks of lesser note furnish the citizens of Toronto with ample places for recreation. There are three opera houses, the Grand, seating 1,850; The Toronto Opera House, seating 1,800; The Academy of Music, seating 2,000; the Pavillion Music Hall, seating 2,200, and the Massey Music Hall seating 6,000. There are 16 chartered banks doing a general business in the city and 26 savings banks, also a number of loan and investment companies. Seven daily newspapers are published and 53 weekly, 10 bi-weekly, 59 monthly, 3 quarterly and 4 yearly papers and

magazines are issued from the presses of the city.

Assessed value of real

property.....\$115,506'233
 " " Personal.. 7,744,448
 " " Income.. 4,522,455

Population City and immediate suburbs 295,300.

Assessment of Dec 31, 1897.

Gross debt.....\$21,629,013.66

Made up as follows:

General debt 13,634,737.67
 Local Improvement. 6,926,547.42
 Railway Pavment debt 1,067,728.57

21,629,013.66

Sinking fund on hand 5,217,892.43

Net debt.....16,411,121.23

The city has an excellent water supply pumped from the lake (from outside the island) into a large reservoir situated at Rosedale, 216 feet above the level of the lake, and 9½ acres in extent, containing 33,473,000 gallons; an efficient fire brigade located at 17 stations furnished with fire alarm telegraph and all modern appliances for fire extinction; a police patrol wagon system, making the police department efficient in every respect. The city is lighted with gas and has the electric light in addition; telephone facilities and an excellent well arranged electric street car service. During the season of navigation steamboats and propellers run daily to all parts of the great lake system, the Royal Mail line running to Montreal, and special lines running to Montreal, Niagara, Wilson, N Y, Hamilton, Oakville and other ports. The city returns 4 members to the House of Commons, and 4 to the Provincial Legislature. Tel, G N W and CPR. Exp. Dom and Can. Distance to Montreal 333 mls, to Quebec 505, to Ottawa 256, to Windsor 225, to Sarnia 168, to Albany 390, to Baltimore 513, to Boston 682, to Brooklyn 529, to Buffalo 107, to Chicago 512, to Cincinnati 529 to

The QUEEN CITY OIL CO., LIMITED,
 SAMUEL ROGERS, - PRESIDENT,
 Corner King and Yonge Sts.
 Phone 802. TORONTO.

"SAENIA" Water White Burning Oil.
 equal to the best American.

"SAENIA" Gasoline and "Quick Heat"
 Stoves for Economic Housekeeping.

United,
 Building,
 manner of

ory, and
 various
 province,
 ry of 20,
 the Law
 s an in-
 to the
 specimens
 riture, a
 Flemish
 There is
 tory and
 office for
 eated in
 o' library
 and about
 onstantly
 ers. The
 ll be the
 Building,
 about \$2,
 street w,
 he Cana-
 d street is
 nstitution,
 ames. The
 especially
 hitecture,
 ntreal. and
 g, corner
 ish Amer-
 gs, corner
 Building
 d 15 Tor-
 k of Com-
 n streets;
 Richmond
 Assurance
 ada Per-
 nto; Cen-
 Confeder-
 or Yonge
 House, cor
 ion Bank,
 ducational
 ; Freehold
 e and Vic-
 ington e;
 scent; Mc-
 nning Ar-
 er Refor-

BROS.
 Mfg. Co.,
 Oil, Ont.

The Acetylene Lighting Co., Limited

Manufacturers of ACETYLENE GAS APPARATUS.

See opp. page 200.

London, Ont.

4

TOR

WESTERN ONTARIO GAZETTEER.

TOR

Cleveland 290, to Denver 1,672, to Detroit 231, to Jersey City 528, to Kansas City 998, to Louisville 623, to Milwaukee 594, to Minneapolis 928, to New Orleans 1,502, to Newark 521, to New York 528, to Philadelphia 522, to Pittsburg 230, to Providence 600, to Rochester 159, to San Francisco 2,878, to St Louis 860, to St Paul 918, and to Washington 555. Thomas C. Patteson, p. m.

Aaron Morris, jewellery, 354 Yonge
Abbott M Miss, dressmaker, 426 Parliament

Abbott Bros, butchers, 322 Queen e
Abbs Edward, coal, 605 Dundas
Abbs L Miss, dressmkr, 29 Birch ave
Abbs Robert, florist, 298 Brock ave
Abbs Thomas, butcher, 616 Dundas
Abell John Engine & Machine Works Co, Limited, 48 Abell

Abercrombie Wm, novelties, 52 Noble
Ablitt Alf, confectioner, 230 Queen e
Abram Harry, barber, 163½ Yonge
Academie De Brisay, Chas T De Brisay B A Principal, cor College & Yonge, I O O F Bldgs
Acheson W H, tailor, 281 College
Acme Printing Co The, 31 King w
Acme Rocking Grate Co, 176 Front e
Acton Burrows Co, publishers, 29 Melinda

Acton James Publishing Co Limited, 32 Lombard

Adair John, cigars, 320 Queen w
Adams A A, barrister, 46 King w
Adams Bros, harness, 176 King e
Adams Edward, physician, 557 Yonge
Adams E H, physician, 44 Queen e
Adams Furniture Co Limited, 179 Yonge

Adams F & Co, butchers, 28 St Law Market

Adams James, grocer, 47 Jarvis
Adams John, cigars, 178 Bathurst
Adams Jos, physician, 12 St Patrick
Adams J F, dentist, 325 College
Adams J G, dentist, 1 Elm
Adams J Mrs, fruit, 2 St Law Mkt
Adams J R, boots, 782 Queen e

Adams Mary Mrs, dressmaker, 73 Teraulay

Adams R D, mnfrs agent, 50 Bay
Adams Thomas, baker, 209 Clinton
Adams Thomas, boots, 762 Queen e
Adams Walter, butcher, 3 St Law Mkt
Adams Wm, carpenter, 119 Bleecker
Adams Wm, butcher, 1486 Queen w
Adams Wm, painter, 171 Manning avenue

Adams W G D, plumber, 163 Lansdowne ave

Adams W R, printer, 401 King
Adams W R, stationery, 401 Yonge
Adams & Burns, who cigars, 3 Front e
Adams & Hicks, furniture, 266 Parliament

Adams & Sons Co, chewing gum mnfrs, 11 Jarvis

Adamson Alex, butcher, 52 Arthur
Adamson A D, butcher, 209 Euclid avenue

Adamson E Mrs, butcher, 72 Arthur
Adamson J Mrs, dressmaker, 472 Yonge

Adamson Robert, shoemaker, 1440 Queen w

Adamson Wm, insurance, 152 St Patrick

Adare W J, stoves, 828 Bathurst
Adcock Mitchell, barber, 27 Simcoe

Addison Gasway, barber, 190 York
Adolph K Miss, dressmaker, 1514 Manning ave

Advocate 734 Queen e
Advocate Printing Co, 734 Queen e

Aetna Life Insurance Co, W H Orr & Sons, Chief Agents, for Western Canada 9 Toronto

Affholder E Mrs, dressmaker, 4 Sydenham

Aggett E Mrs, grocery, 204 Chestnut
Aggett J T, plumber, 303 Yonge

Ahner Gustave, furs 110 Duke
Aid Savings & Loan Co of Ontario, 60½ Adelaide e

Aikenhead Hardware Co, 6 Adelaide e
Aikins E W, plumber, 225 Parliament

Aikins H Wilberforce, physician, 264 Church

Aikins James, coal, 76 Sherbourne

Victoria Fossil Meal Composition

The best and cheapest Non-conducting Covering for BOILERS, PIPES, &c.

R. J. HOOPER, GENERAL AGENT, 81 Brook Street, KINGSTON.

Commercial Union Assurance Co., Limited,
FIRE, LIFE, MARINE.

CAPITAL AND ASSETS,

\$37,000,000.

Head Office,
 Canadian Branch,
 Montreal,
 James McGregor,
 Manager.

TOR

WESTERN ONTARIO GAZETTEER.

TOR

5

Aikins W H B, physician, 50 College
 Ainsbury Geo, grocer, 102 Stafford
 Aird & Co, crockery, 216 Queen w
 Aitchison E Mrs, dressmaker, 293
 Clinton
 Aitken Jas, grocer, 87 Manning ave
 Aitkens Jas, express, 30 Palmerston A
 Akers John, barrister, 1 Wellington e
 Albany Supply Co, flour & feed, 363
 Yonge
 Albert A Miss, grocery, 166 Syming-
 ton ave
 Albert Dominic, fruit, 600 Queen w
 Albertie J E, confectionery, 366 Yonge
 Alberty J C, harness, 954 Yonge
 Albright A F, provisions, 388 King e
 Alcock R, hotel, 298 Queen w
 Aldred CW, plumber, 171 Dovercourt
 Rd
 Aldridge J, builder, 269 Crawford
 Aldschwager Fritz, furrier, 503 King w
 Alexander Annie Miss, confectionery,
 322 King e
 Alexander B P, who leather, 5 Scott
 Alexander D W Co, who leather, 7
 Scott
 Alexander E Mrs, dressmaker, 418
 Ontario
 Alexander E T, tailor, 1160 Queen w
 Alexander Geo, stoves, 686 Queen w
 Alexander J Mrs, fancy goods, 165
 Brunswick ave
 Alexander R Mrs, second hand goods,
 147 York
 Alexander Wm, jeweler, 75 Yonge
 Alexander W H, physician, 240 Carl-
 ton
 Alexander & Anderson, who dry goods,
 58 Wellington w
 Alexander & Cable Lithographing Co
 of Toronto Limited, lithographers,
 Mail Bldg
 Alexander & Son, wall paper, 76 Jarvis
 Alger Wm, barber, 97 Arthur
 Algoma Mission News, 20 Bay
 Alison J, merchant tailor, 264 Yonge
 Alison Thos, who woolens, 5 Welling-
 ton w
 All The World, 12 Albert
 Allan A A & Co, who furs, 51 Bay

Allan E Mrs, fancy goods, 180 King
 east
 Allan J R, advt agent, 71 Victoria
 Allan J W, hardware, 1288 Queen w
 Allan & Co, pat medicines, 88 Wel-
 lington w
 Allaway A E, barber, 1072 Queen w
 Allcock C, who butcher, 75 Palmer-
 ston ave
 Allcock M Mrs, books, 184 King e
 Allen Alfred, builder, 91 Jarvis
 Allen Annie Mrs, butcher, 647 Ger-
 rard e
 Allen A A & Co, who hats, 51 Bay
 Allen A D G, painter, 31 Coolmine A
 Allen Benj, mnfrs agent, 29 Melinda
 Allen F Mrs, confectionery, 1504 Queen
 west
 Allen Henry J, florist, 1504 Queen w
 Allen Jas, confectionery, 468 Yonge
 Allen Jas, shoemaker, 172 Grange ave
 Allen Jas, livery, 16 West Market
 Allen John, provision, 48 St Law Mkt
 Allen John, barber, 886 Queen w
 Allen J R, upholsterer, 415 College
 Allen J S & Co, mnfrs agents, 67
 Yonge
 Allen J T, teas, 10 Rose ave
 Allen Maskyline, florist, 678 Yonge
 Allen M, restaurant, 72 Adelaide e
 Allen Misses, millinery, 684 Yonge
 Allen Mnfg Co, collar mnfrs, 103
 Simcoe
 Allen M E Mrs, laundry, 69 Dundas
 Allen Norman, physician, 108 Carlton
 Allen N J, florist, 1504 Queen w
 Allen Sara Miss, dressmaker, 95
 Alexander
 Allen S J, butcher, 47 St Lawrence
 Market
 Allen Thomas, upholsterer, 213 Huron
 Allen Wm, barber, 485 Bloor w
 Allen Wm, book binder, 32 Lombard
 Allen W McC, barrister, 63 Yonge
 Allen & Mead, electricians, 48 Adel-
 aide w
 Allison Andrew, flour, 1030 Queen w
 Allison K J, plumber, 668 Yonge
 Allison Wm, barber, 83 Queen e
 Allport E H, mnfg jeweler, 10 Wel-
 lington e

Use Richards' Pure Soap

The Sutherland Innes Co., Tight and Slack Barrel
LIMITED, CHATHAM, ONT. Stock of all descriptions.
Lumber and Box Shooks

6

TOR

WESTERN ONTARIO GAZETTEER.

TOR

- Allport Thos, shoemaker, 63 Harbord
 Allsopp E Miss, dressmkr, 142 Clinton
 Allsopp Samuel, galvanized iron, 389
 Givens
 Allward Jno, builder, 172 Dalhousie
 Allward W S, sculptor, 32 Adelaide e
 Allworth Walter, grocer, 230 Hallam
 Almond Rich, builder, 36 Olive ave
 Almond Robt, butcher, 596 Queen w
 Alpine Dairy Co, 639 Yonge
 Ambrose A W, artist, 1 Garden ave
 Ambrose & Porter, horse hair mnfrs,
 219 Bathurst
 American Autoharp Co, (Alexander
 A Barthelmes & Thomas H Eagen)
 91 Niagara
 American Clothing Co, 136 King w
 American Copper Co, 89 Adelaide w
 American Corset & Dress Reform Co,
 316 Yonge
 American Dunlop Tire Co, 36 Lombard
 American Electro Plating Co, 35
 Adelaide w
 American Felt Hat Co, 10 Balmuto
 American Overgaiter Co, 89 Niagara
 American Patent & Inv Co, 71 Adel-
 aide e
 American Rattan Co, 109 Niagara
 American Rattan Co, bicycles, 177
 Yonge
 American Rug Co, (Oliver H &
 M Bullock & Arthur Wood) Rug
 & Carpet Weavers, 601 Queen w
 American Standard Watch Co, jewel-
 lery, 232 Yonge
 American Surety Co of New York,
 Alexander Dixon, mngr, W H Hall,
 general agent, 56½ King e
 American Tire Co, 164 King w
 American Tobacco Co, 48 Front e
 American Watch Case Co Limited,
 watch cases, 511-513 King w
 American Wringer Co, 185 Queen w
 Ames A E, financial agent, 10 King w
 Ames A E & Co, brokers, 10 King w
 Ames, Holden & Co, who boots, 60 Front w
 Ames J H, tailor, 85 Bay
 Ames W, machinist, 110 Adelaide e
 Amey & Hodgins, music, 53 Tor arc
 Amyot J A, physician, 30 St Joseph
 Ancient Forester, 33 Richmond w
 Ancient Order Foresters, Wm Wil-
 liams, permt secy, 33 Richmond w
 Ancient Order United Workmen,
 (Grand Lodge of Ont) M D Carder
 Grand Recorder, rm W Confeder-
 ation Life Bldg
 Anderson A, electric supplies, 91 Bay
 Anderson C H, broker, 50 Front e
 Anderson C Mrs, dressmaker, 115
 Bartlett ave
 Anderson E J, tailor, 20 Queen w
 Anderson E Miss, artist, 38 Arthur
 Anderson F G, barrister, 19 Melinda
 Anderson H, painter, 1083 Dufferin
 Anderson H B, physician, 241 Wel-
 lesley
 Anderson Isabella Mrs, confectionery,
 392 King e
 Anderson James, dairy, 261 Mark-
 ham
 Anderson J I S, jewellery, 316
 Queen w
 Anderson J N, physician, 5 College
 Anderson J P, cigars, 62 Adelaide e
 Anderson J T, piano tuner, 1451
 King w
 Anderson M Mrs, dressmaker, 117
 Anne
 Anderson Norman, physician, 83
 Bloor w
 Anderson Robt, confectionery, 222
 Youge
 Anderson R & Co, machinists, 111
 Adelaide w
 Anderson Thomas H, electric bells,
 552 Queen w
 Anderson Victoria Miss, music teacher,
 38 Arthnr
 Anderson W A, piano teacher, 245
 Victoria
 Anderson W E, boots, 680 Queen w
 Anderson W J & Co, brokers, 1 Tor-
 onto
 Anderson W N Asst Provincial
 Treasurer, Parliament Bldgs
 Anderson & Co, who hats, 24 Wel-
 lington w
 Anderson & Reardon, pictures, 67
 Adelaide w
 Andrew O Miss, dressmaker, 62
 Homewood ave

When ordering your **OFFICE STATIONERY**, if you want a superior
 bond paper at the price of an ordinary sheet, specify **BURMESE BOND**.

Any Printer can supply it. Wholesale. CANADA PAPER CO. (Limited)

London Guarantee & Accident Co., Limited,

Accident Policies. Claims Promptly Adjusted.
 Agencies in Towns where Company's name appears.
 A. I. HUBBARD, Manager. N. E. cor. King & Yonge Sts., TORONTO.

TOR

WESTERN ONTARIO GAZETTEER.

TOR

7

Andrews A, painter, 283 Hamburg ave
 Andrews A O & Co, auctioneers, 205 Yonge
 Andrews Bros, (James & Charles) flour & feed, 714 Queen w
 Andrews B Mrs, fruit, 2 St. LawMkt
 Andrews F Mrs, dressmaker, 60 Saulters
 Andrews George, who produce dealer, 76 Colborne
 Andrews W A, pianos, 245 Victoria
 Andrews W G, painter, 759 Queen e
 Andrews & Sefton, dentists, 2 Richmond e
 Anger J H, music teacher, 135 College
 Anger W H, publisher, 41 Richmond w
 Anglin & Mallon, (Frank A Anglin, James W Mallon) barristers, 34 Victoria
 Anglo-American Novelty Co Limited, printers, 84 Adelaide e
 Anglo-Canadian Music Pub Assn, 88 Yonge
 Angus W M & Co, mnfrs agents, 20 Wellington w
 Anning C H, restaurant, 109 King e
 Anson Thos, builder, 176 Spadina ave
 Anthracite-Bituminous Coal Co, 15 Toronto
 Antipitzky C Mrs, junk, 156 Adelaide w
 Appleby J, physician, 417 Sackville
 Appleby J E, mining engineer, 443 Sumach
 Applegath Jess, hats, 89 Yonge
 Applegath L J & Co, hats, 145 Yonge
 Appleton D & Co, subscription books, 63 Yonge
 Appleton F Mrs, harness, 32 Melinda
 Appleton W Mrs, poultry, 754 Queen w
 Appraisalment Renting & Commission Co, brokers, 292 Queen w
 Apted Bros, printers, 54 Yonge
 Arbuthnot Bros Co Limited, printers, 10 Lombard
 Arcade Printing Co, D W Livingstone mngr, 65 Toronto Arcade
 Archambault L A, tailor, 125 Yonge
 Archbald C E, typewriters, 45 Adelaide e

Archer D J, barber, 2 McCaul
 Archer D J, barber, 224 Queen w
 Archer Wm, builder, 140 Spadina ave
 Arent Joshua, tailor, 700 Queen w
 Argue Russell R, grocer, 204 Euclid A
 Arkell W J, tailor, 240 Yonge
 Arksey W H, butcher, 648 Spadina ave
 Arlington Chemical Co, 88 Wellington w
 Arlington Hotel, King cor John
 Armand-Trance J & Co, hair goods, 441 Yonge
 Armbrust I, confectionery, 412 Yonge
 Armitage Joseph, second hand goods, 189 Queen w
 Armitage W H, grocer, 438 Church
 Armour J Mrs, grocery, 1038 Queen w
 Armour & Mickle, barristers, 14 King w
 Armstrong Alexander, boots & shoes, 439 Queen w
 Armstrong A, blacksmith, 213 Queen e
 Armstrong A, confectionery, 1755 Queen w
 Armstrong A E, mnfrs agent, 77 Victoria
 Armstrong A W, bicycle maker, 645 Yonge
 Armstrong B E, grocer, 808 Queen e
 Armstrong Chas, bicycles, 628 Yonge
 Armstrong Charlotte Mrs, butcher, 632 Yonge
 Armstrong Christopher, express, 204 Bathurst
 Armstrong E W, bicycle repairs, 645 Yonge
 Armstrong F, builder, 296 Berkeley
 Armstrong F, plumber, 277 Queen w
 Armstrong H D P, insurance, 52 King e
 Armstrong John, wagon mnfr, 80 Muir ave
 Armstrong John, boots, 439 Queen w
 Armstrong J H, grocer, 319 Sumach
 Armstrong L S Mrs, dressmaker, 110 Blqor ave
 Armstrong M Miss, dressmaker, 41 King w
 Armstrong M Mrs, fancy goods, 696 Dufferin

ARTIFICIAL STONE PAVEMENTS. Sidewalks, Cheese Factories and Cellar Floors Specialties. Corporations will do well to consider our work and prices before letting contract.

THE SILICA BARYTIC STONE COMPANY, of Ontario, Limited,

WALTER MILLS, President and General Manager. Head Office, INGERBOLL, ONTARIO.

The Best
The
Cheapest

LIVERPOOL & LONDON & GLOBE
INSURANCE CO.
FIRE INSURANCE AT LOWEST RATES.

Claims
Paid
Promptly

8

TOR

WESTERN ONTARIO GAZETTEER.

TOR

- Armstrong N J, flour, 806 Queen e
Armstrong R, grocer, 492 Manning
avenue
Armstrong R, shoemaker, 101 Daven-
port Rd
Armstrong T, physician, 828 Yonge
Armstrong T O L, barrister, 34 Vic-
toria
Armstrong W, hotel, 208 King w
Armstrong Wm, grocer, 784 Yonge
Armstrong Wm, drugs, 1000 Queen w
Armstrong Wm, physician, 13 Fen-
ning
Armstrong Wm, shoemaker, 271 Par-
liament
Armstrong Wm, artist, 36 King e
Armstrong W S, flour, 927 Yonge
Armstrong & Cook, real estate, 23
Toronto arc
Armstrong & Elliott, barristers, 77
Victoria
Armstrong & Gordon, barbers, 2 Queen
east
Armstrong & Graham, tailors, 71
King w
Army & Navy Clothing Co, 185 King e
Arnett Joseph, painter, 1040 Queen w
Arnold A A, umbrellas, 442 Queen e
Arnold Bros, butchers, 232 Queen e
Arnold Charles, florist, 506 Queen w
Arnold H, butcher, 270 Lippincott
Arnold H, glove mnfr, 256 Yonge
Arnold Henry, boots, 113 Church
Arnold J, tailor, 143 Victoria
Arnold Jas, real estate, 84 Victoria
Arnold J H, sheet iron worker, 398
Front e
Arnoldi C E, accountant, 22 Tyndall
avenue
Arnoldi G F T, barrister, 26 Wellin-
ton e
Arnoldi & Johnston, barristers, 103
Bay
Aroma Chemical Co, 49 King w
Art Metropole, artists supplies, 131
Yonge
Arthur & Co, who dry goods, 10 Wel-
lington e
Artindale W W, laundry, 298 King e
Ash H J, grocer, 218 Christie
Ash Thomas, butcher, 383 Clinton
Ashdown J, basket mnfr, 96 Dundas
Ashford W A, livery, 397 Queen w
Asher & Crane, marble, 874 Queen w
Asher & Leeson, jobbers, 19 Front w
Ashfield H J, builder, 72 Sydenham
Ashley George, barber, 658 Yonge
Ashton E, contractor, 1321 Queen e
Ashworth J J, broker, 10 Victoria
Aspdon Henry, grocer, 214 Victoria
Asson Henry, butcher, 384 King e
Astley J Mrs, wall paper, 1126 Queen w
Atchison J W, barber, 63 Shuter
Atkinson Bros, who fancy goods, 44
Yonge
Atkinson Bros, butchers, 382 Yonge
Atkinson E J, mngr Union Mutual
Life Ins Co, 17 Toronto
Atkinson J L, auditor, 73 Bay
Atkinson J W, machinist, 291 Queen e
Atkinson & Co, auctioneers, 176 Queen
east
August Alfred, grocer, 27 Lippincott
Austin A W, broker, 21 Toronto
Chambers
Austin E Miss, dressmaker, 18 Russell
Austin J A, drugs, 1482 Queen w
Austin J E, tailor, 213 Yonge
Austin M Miss, dressmaker, 525 Bloor w
Austin Peter, baker, 37 Garnet ave
Austin & Co, who jewelers, 60 Yonge
Authors & Cox, truss mnfrs, 123 Church
Automatic Bicycle Saddle Co, 22
Toronto Arc
Automatic Check Book Co,
Mnfrs Shipping Tags, Etc, 44 Rich-
mond w
Avery J & Son, mnfrs agents, 29
Melinda
Avery Thomas, blacksmith, 6 Alice
Avis J H, hotel, 22 West Market
Axworthy Edward, contractor, 193
Shaw
Aykroyd Bros, boat builders, Lake
Aylesbury Dairy, 421 Yonge
Aylesworth R B, physician, 14 Mac-
donell ave
Ayling C, second hand goods, 696
Bathurst
Aylsworth M B, insurance, 26 Ade-
laide w
Ayre Charles, hotel, 508 Eastern ave

The Oakville Basket Co., Oakville,

Manufacturers of all Splint Baskets, Fruit Packages A SPECIALTY
.. kinds of ..

The Acetylene Lighting Co., Limited

Manufacturers of ACETYLENE GAS APPARATUS.

London, Ont.

TOR

WESTERN ONTARIO GAZETTEER.

TOR

9

Ayre J A, hotel, 537 Parliament
 Ayres James, barber, 448 Queen w
 Babayan Leon J, turkish rugs, 241
 Yonge
 Babe Thomas, dry goods, 1322 Queen w
 Babington ER, architect, 28 Toronto
 Babister Jos, butcher, 640 Queen w
 Bachly Wm, general store, 899 King w
 Bachrack & Co, dry goods, 214 Yonge
 Bacillieide Co, patent medicines, 60
 Yonge
 Back Wm, fancy goods 200 Queen w
 Backus H Miss, artist, 38 Fuller
 Bacon W H, cartage agent, 65 Col-
 borne
 Bacon W W, tobacconist, 1200
 Queen w
 Badenach W & A E, insurance, 15
 Leader Lane
 Badgerow G W, physician, 106 John
 Badgerow, builder, 41 St Clarens
 Badgerow Scott Co, vinegar mnfrs, 79
 Jarvis
 Badgley Robt, builder, 251 Bathurst
 Bagshaw S B, builder, 477 Marion
 Bail A M Mrs, confectionery, 327
 Parliament
 Bailey J T, barber, 9 1/2 Leader Lane
 Bailey Wm, commission, 52 Welling-
 ton w
 Bailie Adam, express, 11 Defoe
 Baillie J E, provision, 66 Front e
 Baily B B, house furnishings, 15 Alice
 Bain Book & Stationery Co, 96 Yonge
 Bain D & Co, books, 25 Jordan
 Bain M Mrs, dressmaker, 293 Queen e
 Bain Wm, baker, 68 Harbord
 Baine J F, grocer, 134 Simcoe
 Baines A M, physician, 194 Simcoe
 Baines C C, broker, 20 Toronto
 Baines R A, mnfrs agent, 41 Scott
 Baines W B, insurance, 1 Toronto
 Baird O S, second hand goods, 697
 Queen w
 Baird Samuel, sheet iron worker, 2
 Esther
 Baird Thomas, sheet iron worker, 230
 Parliament
 Baird & Co, galvanized iron, 230
 Parliament
 Baitson Anth, shoemaker, 45 Huron

Baker A, piano tuner, 83 Fuller
 Baker A Mrs, china, 252 Yonge
 Baker E Mrs, dressmaker, 20 North
 Baker G T, painter, 103 Fuller
 Baker H N, butcher, 63 Queen w
 Baker John, dyer, 44 Teraulay
 Baker J A, grocer, 227 Chestnut
 Baker J A, grocer, 47 St Clarens
 Baker J B, carpenter, 5 Grand Opera
 House Lane
 Baker M Mrs, fancy goods, 42 Tecum-
 seth
 Baker R L & Co, mnfrs agents, 24
 Wellington w
 Baker Wm, baker, 150 Queen e
 Baker W H, barber, 387 Church
 Baker W H, butcher, 457 College
 Balane Lauretta Mrs, confectionery,
 453 Queen w
 Balch Wm H, baker, 248 Carlton
 Baldwin Arthur, furs, 64 Tor arc
 Baldwin L H, barrister, 12 Manning
 Arcade
 Balkwill Wm, tailor, 215 Parliament
 Ball Arthur, tailor, 776 Queen e
 Ball GB, mnfrs agent, 50 Esplanade w
 Ball G L, dentist, 391 Yonge
 Ball Joseph, Music & Musical
 Instruments, 307 Yonge
 Ball J D, physician, 178 Sherbourne
 Ball Nozzle Co Ld, fire appliances, 2
 Richmond e
 Ball Samuel, dyer, 118 Ossington ave
 Ball Thomas, tailor, 118 Esther
 Ball Thomas, flour, 323 Queen e
 Ball W A, physician, 351 Bathurst
 Ballard Electric & Machine Co Ld, 6
 Adelaide w
 Ballets Wolfe, second hand goods,
 125 York
 Balmer Philip jr, butcher, 249 Christie
 Balson S, carpenter, 270 Parliament
 Bamfield W H, die maker, 94 Adel-
 aide w
 Bamford James, fruit, 19 St Law Mkt
 Banfield W H & Son, tool mnfrs, 94
 Adelaide w
 Bank of British North Am-
 erica, E Stanger Mngr, 2 Wel-
 lington e cor Yonge

GEORGE STEVENS,
 PETERBOROUGH, ONT.

Men wanted to collect Rags,
 Rubbers, Copper, Wool
 Picks, Bones, Etc. - -

Patents

THE TORONTO PATENT AGENCY, Limited,
Capital \$25,000. 79-81 Confederation Life Building.
Patents Procured, Extended, Negotiated, and all manner of
PATENT BUSINESS EXECUTED.

10

TOR

WESTERN ONTARIO GAZETTEER.

TOR

- Bank of Hamilton, F J Gosling
Mngr, 24 Yonge
Bank of Montreal, Angus Kirk-
land Mngr, Yonge n w cor Front
Bank of Montreal, Yonge St
Branch, G S Crawford mngr 173
Yonge
Bank of Nova Scotia, John Pitblado
mngr, Canada Life Bldg King w
Bank of Ottawa, R B, Kessen mngr
n w cor Bay & Richmond
Bank of Toronto, W R Wads-
worth Mngr, Wellington cor Church
Bank of Toronto, G J Cuthbertson
mngr, 719 King w
Bank of Toronto, F D Coulson mngr,
Western Cattle Mkt
Banker, Merchant & Manufacturer,
714 Queen e
Banks Alexander, dairy, 172 Defoe
Banks Caroline, laundry, 355 Huron
Banks James, flour, 390 Adelaide w
Banks J, shoemaker, 107 Elizabeth
Banks J B, pictures, 787 Queen w
Banks Nellie, Miss, dressmaker, 111
Hamilton
Bannockburn Gold Mine Co Limited,
42 King w
Bannon M Mrs, books, 795 Queen w
Bansley J C, dentist, 394 Yonge
Baptist Book Room, 9 Richmond w
Barbeau Elzear, cigars, 73 Queen w
Barber Arthur, provision, 812 Yonge
Barber E & Co, printers, 34 Front w
Barber H & Co, accountants, 18 Wel-
lington e
Barber Joseph, grocer, 141 Chestnut
Barber K Miss, dressmaker, 3 King e
Barber Nathaniel, real estate, 428
Ossington ave
Barber T W, confectionery, 304 Yonge
Barber T W, coal, 339 Ontario
Barber Wm, grocer, 242 Queen w
Barber Wm & Bros, paper mnfrs,
Mail Bldg
Barber & Ellis Co Ld, paper, 43 Bay
Barchard & Co, box mnfrs, 135 Duke
Barclay, Clark & Co, lithographers,
26 Lombard
Barclay Mrs, millinery, 328 Queen e
Barclay W E, music teacher, 62 Bev-
erly
Barclay & McClelland, sheet iron
workers, 168 Adelaide w
Bard G F, butcher, 701 Yonge
Barfield J, locksmith, 1336 Queen w
Barker A F, grocer, 302 Yonge
Barker L, confectionery, 568 Queen w
Barker R W, Agent North Am-
erican Life Assurance Co, 24 King w
Barker S, barber, 1 Carlton
Barker S Mrs, baker, 1462 Queen w
Barlow Henry, painter, 92 Borden
Barnard Bros, books, 105 Victoria
Barnard Frank H, Printer, etc,
105 Victoria
Barnard P B, mnfrs agent, 38 Col-
borne
Barnardo's Dr Boys Home,
Alfred Bowen, supt, 214-216 Far-
ley ave
Barnes Fred, barber, 413 Spadina ave
Barnes J C, books, 428 Queen w
Barnes W K, butcher, 512 Clinton
Barnett David, grocer, 134 Dundas
Barnett E Miss, dressmaker, 25 Pem-
broke
Barnett Samuel, restaurant, 8 Front e
Barnett Shaw, tailor, 731 Euclid ave
Barnsdale S Mrs, books, 195 Borden
Barrett A, photographer, 324 Yonge
Barrett A M, hat mnfr, 13 Givens
Barrett A Miss, dressmaker, 311 Queen
east
Barrett A Miss, dressmaker, 77 King w
Barrett David, baker 110 Oxford
Barrett F A, brewers supplies, 88
Eastern ave
Barrett H J, barber, 1306 Queen ave
Barrett Isaac, stoves, 337 Queen w
Barrett John, baker, 351 Lippincott
Barrett R G, barrister, 67 Yonge
Barrett Wm, Produce & Com-
mission, 81 Colborne, res 267 Broad-
view ave
Barrick E J, physician, 60 Bond
Barrie H G, drugs, 472 College
Barrington T G, plumber, 812 College
Barrister, 59 Victoria
Barron Henry, wines, 74 Arthur
Barron Robert, teas, 726 Yonge

Best value, latest im-
provements, finest tone,
action and finish in . .

Evans Pianos

EVANS BROS.
Piano and Mfg. Co.,
Ingersoll, Ont.

Y, Limited,
Life Building.
and all manner of
FED. ~

TOR

cher, 62 Bev-

sheet iron

Yonge

386 Queen w

Yonge

568 Queen w

North Am-

o, 24 King w

ton

2 Queen w

2 Borden

5 Victoria

Printer, etc,

at, 38 Col-

Home,

4-216 Far-

Spadina ave

Queen w

2 Clinton

34 Dundas

er, 25 Pem-

t, 8 Front e

Euclid ave

95 Borden

324 Yonge

Givens

311 Queen

77 King w

Oxford

plies, 88

Queen ave

Queen w

Hippincott

Yonge

& Com-

57 Broad-

ond

ege

2 College

hur

nge

BROS.

fig. Co.,
Ont.

Write the North American Life Assurance Company
Company's Building, 112 to 118 King St. West, Toronto, for a copy
last annual Report, (illustrated,) showing its unexcelled financial position.

TOR WESTERN ONTARIO GAZETTEER TOR 11

Bartello A, produce 646 Queen w	Bayley W B & Co, commission, 46 Front e
Barthelmes A A & Co, (Alexander A Barthelmes, Thomas H Eagan) piano acton mnfrs, 89 Niagara	Bayliss F, builder, 20 Parkman ave
Bartlam E Mrs, college, 46 Brunswick ave	Bayliss John, bicycle livery, 466 Yonge
Baudett Wm tents, 18 Adelaide w	Bayliss J C builder, 141 Harrison
	Bayly E, barrister, 28 Wellington e
	Besser Co of Toronto The Limited

SNOWDEN HOUSE

New and First-Class

\$1.50 Per Day Good Sample Rooms

WM. SNOWDEN

.. PROPRIETOR ..

PETERBORO', - ONTARIO.

Bauld W J, drugs, 208 Dundas
Bawn Albert V, butcher, 592 College
Baxter O Mrs, grocery, 430 Queen e
Baxter D W, barrister, 75 Yonge
Baxter Fred, publisher, 35 Victoria
Baxter George, china, 432 Yonge
Baxter Geo, crockery, 411-13 College
Baxter Robt, restaurant, 1158 Queen w
Baylas John, bicycles, 466 Yonge
Bayley J, music teacher, Shelbourne

Beaty R & Co, brokers, 10 King e
Beaty, Snow & Smith, Barristers, etc, Confederation Life Bldg
Beauchamp G N, hotel, 240 Queen w
Beaumont R B, barrister, 18 Toronto
Beaver Flint Glass Co, Parliament
Beaver H R, plasterer, 44 Salisbury ave
Beavers George, barrister, 8 Richmond e

The QUEEN CITY OIL CO., LIMITED,
SAMUEL ROGERS, - PRESIDENT,
Corner King and Yonge Sts.,
Phone 502. TORONTO.

White Paraffine and Electric Light Candles, colored wax and cardeva wax—scented and twisted, and Christmas Candles—Paraffine wax. "Queen City Tablets"—Wax in one pound cakes for Household Use.

Patents

THE TORONTO PATENT AGENCY, Limited,
Capital \$25,000. 75-80-81 Confederation Life Building.
Patents Procured, Extended, Negotiated, and all manner of
PATENT BUSINESS EXECUTED.

10

TOR

WESTERN ONTARIO GAZETTEER.

TOR

Bank of Hamilton, F J Gosling
Mngr, 24 Yonge

Bank of Montreal, Angus Kirk-
land Mngr, Yonge n w cor Front

Bank of Montreal, Yonge St
Branch, G S Crawford mngr 173
Yonge

Bank of Nova Scotia, John Dill...

Barclay W E, music teacher, 62 Bev-
erley

Barclay & McClelland, sheet iron
workers, 168 Adelaide w

Bard G F, butcher, 701 Yonge

Barfield J, locksmith, 1886 Queen w

Barker A F, grocer, 302 Yonge

Barber T W, coal, 339 Ontario

Barber Wm, grocer, 242 Queen w

Barber Wm & Bros, paper mnfrs,
Mail Bldg

Barber & Ellis Co Ld, paper, 43 Bay

Barchard & Co, box mnfrs, 135 Duke

Barclay, Clark & Co, lithographers,
26 Lombard

Barclay Mrs, millinery, 328 Queen e

Barrett Wm, Produce & Com-
mission, 81 Colborne, res 267 Broad-
view ave

Barrick E J, physician, 60 Bond

Barrie H G, drugs, 472 College

Barrington T G, plumber, 812 College

Barrister, 59 Victoria

Barron Henry, wines, 74 Arthur

Barron Robert, teas, 726 Yonge

Best value, latest im-
provements, finest tone,
action and finish in . . .

Evans Pianos

EVANS BROS.
Piano and Mfg. Co.,
Ingersoll, Ont.

Write the North American Life Assurance Company, Company's Building, 112 to 118 King St. West, Toronto, for a copy of last annual Report, (illustrated,) showing its unexcelled financial position.

TOR

WESTERN ONTARIO GAZETTEER.

TOR

11

Bartello A, produce 646 Queen w
 Barthelmes A A & Co, (Alexander A
 Barthelmes, Thomas H Eagan)
 piano acton mnfrs, 89 Niagara
 Bartlam E Mrs, college, 46 Bruns-
 wick ave
 Bartlett Wm, tents, 16 Adelaide w
 Barton Bros, produce, 28 West Mkt
 Barton George, builder 678 Spadina ave
 Barton John, broker, 15 Toronto
 Barton John, express, 148 Baldwin
 Barton J & Son, florists, 24 St Law Mkt
 Barton SGT physician, 678 Spadina ave
 Bartrem Thomas, butcher, 509 1/2 Yonge
 Bartrum, Harvey & Co, who woolens
 82 Bay
Barwick, Aylesworth &
Franks, (Walter Barwick, A B
 Aylesworth, Q C, W J Franks, H
 J Wright, J H & Charles A Moss,)
 Barristers, etc, 18 & 20 King w
 Barwick J Mrs, fancy goods, 604
 Queen w
 Bascom Jos, physician, 189 Dunn ave
 Bassman O E, confectionery, 22 Queen e
 Basson Frank, fruit, 310 Yonge
 Bastedo D H & Co, hats, 77 King w
 Bastedo M Mrs, books, 464 Yonge
 Bates J C, dentist, 112 Yonge
 Bates Thos, shoemaker, 177 Bleecker
 Bates & Dodds, undertakers, 929
 Queen w
 Bates & Robinson, plumbers, 349
 Spadina ave
 Batho Alfred, builder, 201 Lisgar
 Batho John, pictures, 278 Queen w
 Batt J S, grocer, 16 Northumberland
 Batten Chas, barber, 415 Parliament
 Batten Frank, barber, 648 Queen ave
 Batters E Miss, dressmaker, 64 Hayter
 Bauld E H, drugs, 878 Yonge
 Bauld W J, drugs, 208 Dundas
 Bawn Albert V, butcher, 592 College
 Baxter C Mrs, grocery, 436 Queen e
 Baxter D W, barrister, 75 Yonge
 Baxter Fred, publisher, 35 Victoria
 Baxter George, china, 432 Yonge
 Baxter Geo, crockery, 411-13 College
 Baxter Robt, restaurant, 1158 Queen w
 Baylas John, bicycles, 466 Yonge
 Bayley J, music teacher, Shelbourne

Bayley W B & Co, commission, 46
 Front e
 Bayliss F, builder, 20 Parkman ave
 Bayliss John, bicycle livery, 466 Yonge
 Bayliss J C builder, 141 Harrison
 Bayly E, barrister, 28 Wellington e
 Bazaar Co of Toronto The, Limited
 Geo C Tonolla, mngr, 146 Yonge
 Bazaar Glove Fitting Patterns, 120
 Yonge
 Beal Bros, tanners, 52 Wellington e
 Beal M Miss, dressmaker, 100 Wilton
 ave
 Beales A, photographer, 75 Carlton
 Beamish J R, barber, 5 Richmond e
 Beamish R L, barber, 180 York
 Bear Leander, cigars, 422 King e
 Beard G F, butcher, 701 Yonge
 Beard Wm, restaurant, 57 Jarvis
 Beardmore Belting Co, 39 Front e
 Beardmore & Co, tanners, 39 Front e
 Beasley Bros, mnfg confectioners, 53
 Richmond e
 Beasley W H & Bro, broom mnfrs,
 240 Sorauren ave
 Beaton A H, barrister, 90 Yonge
 Beatty Adam, builder, 89 Berkeley
 Beatty A A, physician, 89 Berkeley
 Beatty, Blackstock, Nesbitt, Chad-
 wick & Riddell, barristers, 58 Wel-
 lington e
 Beatty E A Mrs, dressmaker, 163
 Dovercourt rd
 Beatty E Miss, dressmaker, 227 Bev-
 erley
 Beatty James, shoemaker, 163 Dover-
 court rd
 Beatty S & Son, painters, 169 Spad-
 ina ave
 Beatty Wm, tailor, 56 Vanauley
 Beatty R H, flour, 1156 Yonge
 Beatty R & Co, brokers, 10 King e
 Beatty, Snow & Smith, Bar-
 risters, etc, Confederation Life Bldg
 Beauchamp G N, hotel, 240 Queen w
 Beaumont R B, barrister, 18 Toronto
 Beaver Flint Glass Co, Parliament
 Beaver H R, plasterer, 44 Salisbury
 ave
 Beavers George, barrister, 8 Rich-
 mond e

The QUEEN CITY OIL CO., LIMITED,
 SAMUEL ROGERS, - PRESIDENT,
 Corner King and Yonge Sts.,
 Phone 802. TORONTO.

White Paraffine and Electric Light Candles,
 colored wax and cardeve wax—scented and
 twisted, and Christmas Candles—Paraffine
 wax. "Queen City Tablets"—Wax in one
 pound cakes for Household Use.

, Limited,
 life Building.
 all manner of
 ED.

DR

her, 62 Bev-

sheet iron
 w
 Yonge
 86 Queen w
 Yonge

Yonge
 & Com-
 67 Broad-

ond
 age
 2 College

hur
 nge

BROS.
 fig. Co.,
 Ont.

The Norton Mfg. Co.,

HAMILTON, ONT.

Manufacturers of FRUIT, PAINT, LARD
BAKING POWDER and FISH CANS.

Write for Prices

12

TOR

WESTERN ONTARIO GAZETTEER.

TOR

Beavis C H, plumber, 292 Gerrard e
Beavis & Cook, plumbers, 85 Church
Beck C Mfg Co Limited The, box
mnfrs, Parliament
Beck & Code, barristers, etc, 35 Canada
Life Bldg
Becker H, physician, 1339 King w
Beckett J C, fruits, 383 Yonge
Beckett S G, architect, 15 Toronto
Beckett Wm, second hand goods, 736
Yonge
Bedell Furnishing Co, 128 Queen e
Bedford Jeremiah, builder, 42 Amelia
Bedford Jones A C, barrister, 23
Scott
Bedford Park Land Co, 31 Welling-
ton e
Bedingfield Jas, butcher, StAnd Mkt
Bedson G E, undertaker, 369 Queen w
Bee David, baker, 363 Church
Bee D H, grocer, 240 Gerrard e
Beebe F W, books, 291 Spadina ave
Beecher John, painter, 19 George
Beemer J W, painter, 55 Garden ave
Beer J I, hotel, 104 Niagara
Beers Wm, builder, 137 Simcoe
Beeton Ed, jeweler, 47 Adelaide e
Belbin Mrs, laundry, 139 Clinton
Belcher F A, restaurant, 21 Colborne
Belding Paul & Co, silk mnfrs, 13
Wellington e
Bedford J A, wall paper, 80 Dundas
Belfry I F, drugs, 95 Bathurst
Belknap & Co, fruit, 270 Queen e
Bell Adam, builder, 17 Elm
Bell Anthony, butcher, 369 Yonge
Bell A W, physician, 155 Robert
Bell D, veterinary surgeon, 104 Massey
Bell David, grocer, 702 Yonge
Bell Duncan, mnfrs agent, 29 Melinda
Bell E Mrs, grocery, 91 Carlton
Bell F A, drugs, 680 Queen e
Bell John, coal, 153 Jones ave
Bell John, grocer, 55 Teraulay
Bell John, butcher, 95 Agnes
Bell J I, barber, 59 York
Bell M Miss, dressmaker 31 Oxford
Bell M Mrs, hotel, 1101 Dundas
Bell Organ & Piano Co Ltd, 70 King w
Bell T & Co, coal, 156 Simcoe
Bell Wm & Co, insurance, 137 Dundas

Bell Wm R, painter, 519 Queen w
Bell W J & Co, real estate, 37 Tor
Arcade
Bell W & Co, coal, 137 Dundas
Bellamy H H, carpenter, 230 George
Belle Ewart Ice Co, 18 Melinda
Bellinger Peter, tailor, 145 King w
Bellsmith EJ, wire works 12 Lombard
Bell-Smith F M, artist, 226 Jarvis
Belmont Bessemer Ore Co, 108 Bay
Belmore Anth, wines, 202 Sackville
Belmore F Mrs, dressmaker, 163 Queen
west
Belz F, tailor, 7 Old Upper Canada
College
Benman T C, drugs, 187 Wilton ave
Bender A C, painter, 36 Pheobe
Beney & Schneuker, artists, 77 Victoria
Bengough George, lithographer etc,
13 Johnston
Bengough Shorthand School,
A C Brook Mngr, 14 King w
Benham A Miss, dressmaker, 76 Wool-
sley
Benjamin J Mrs, house furnishings,
228 Queen w
Benjamin J Mrs, dressmaker, 1036
Queen w
Benner A Miss, dressmaker, 438 Yonge
Benner W G, artist, 333 Church
Bennett A A, upholsterer, 1211 Queen
west
Bennett J, butcher, 940 Queen w
Bennett J W, butcher, 703 Gerrard e
Bennett Mary Mrs, dressmaker, 1251
Queen w
Bennett Thomas, books, 129 King w
Bennett & Co, fruit, 978 Queen w
Bennett & Wright Co Ltd, plumbers,
72 Queen e
Benson C S, fruit, 533 Parliament
Benson H Mrs, restaurant, 207 Yonge
Benson John R, dairy, 290 Bathurst
Benson, Ward & Co, (Roland Ben-
son) builders supplies, 94 Spadina
ave
Benson Wm, leather, 162 Esplanade e
Benson W H, plumber, 881 Queen w
Bent Jos, builder, 432 Logan ave
Bentley Lafayette, physician, 470
College

Victoria Infusorial Earth

Unequaled as a sound
deadener for partitions and
floors.

R. J. HOOPER, GENERAL AGENT, 81 Brock Street, KINGSTON.

INT, LARD
SH CANS.

R

Queen w
e, 37 Tor

undas
80 George
blinda

King w
Lombard
3 Jarvis
, 108 Bay
Sackville
163 Queen

r Canada

Wilton ave
eobe
7 Victoria
apher etc,

School,
g w
76 Wool-

nishings,
er, 1036

8 Yonge
urch
1 Queen

en w
errard e
er, 1251

King w
en w
umbers,

ment
Yonge
athurst
i Ben-
padina

nade e
ueen w
ave
, 470

ound
ns and
ON.

Commercial Union Assurance Co., Limited,

FIRE, LIFE, MARINE.

CAPITAL AND ASSETS,

\$25,000,000.

Head Office,
Canadian Branch,
Montreal,
James McGregor,
Manager.

TOR

WESTERN ONTARIO GAZETTE

TOR

18

Bentley Miss, millinery, 204 Sorauren ave
 Bentley S G Miss, dressmaker, 204 Sorauren ave
 Bentley W B & Co, barristers, 26 Adelaide w
 Bentley & Wark, artists, 195 Yonge
 Berber Max, second hand goods, 300 Front e
 Berean Lesson Leaf, 29 Richmond w
 Berean Quarterly, 29 Richmond w
 Berk Harry, butcher, 434 Queen e
 Berkinshaw & Gain, merchant tailors, 348 Yonge
 Bernard C M, broker, 28 Front e
 Berner E Miss, dressmaker, 297 Berkeley
 Bernstern R Mrs, cigars, 221 King e
 Bero V T, hotel, 2 Dundas
 Berridge J A, painter, 518 Manning ave
 Berrie T, butcher, 234 Broadview ave
 Berry I H, painter, 10 Gerrard e
 Berry John, shoemaker, 516 Church
 Berry J H, plumber, 252 Robert
 Berry Wm, excavator, 16 Lombard
 Bertie James, bicycle mnfr, 535 King w
 Bertram Engine Works Co The Limited, Arendt Angstrom, mngr, 31 Niagara
 Bertram, Wilson & Co, bicycles, 53 Yonge
 Bessey W E, physician, 45 Carlton
 Best M Mrs, books, 85 Caer Howell
 Best T J, saloon, 70 Yonge
 Best W H, barrister, 70 Victoria
 Boston Benj, shoemaker, 797 Yonge
 Bosviniak Jacob, grocer, 73 Chestnut
 Bethell John, blacksmith, 9 Elizabeth
 Bettles J T, galvanized iron, 1107 Queen w
 Bevan A F, hardware, 504 Queen e
 Bewley Thomas, livery, 1 McGee
 Bewley W J, painter, 21 Nelson
 Bezley WS, live stock, 54 Yorkville ave
 Bible F H, grocer, 245 Broadview ave
 Bible Truth Depot, books, 177 Dundas
 Bible & Tract Depot, books, 60 Tor Arc
 Bice F J, builder, Kippendavie ave
 Bick M & Co, grocers, 167 Dundas
 Bickell & Wickett, tanners, 56 Front e

Bigelow & Smith, barristers, 18 Toronto
 Biggar Samuel & Co, (E B Biggar, R R Samuel) publishers, 62 Church
 Biggar & Burton, barristers, 60 Canada Life Bldg
 Biggs & Lewis, barristers, 60 Victoria
 Bigley Richard, stoves, 96 Queen e
 Bigley Mary, laundry, 177 Queen e
 Billingham A J, who tea, 31 Church
 Billingham H, fruit, 436 Spadina ave
 Billings Nor, awnings, 1103 Queen w
 Billings W H Co, music, 63 Yonge
 Bilton Bros, tailors, 69 King w
 Bindon G H, bicycle mnfr, 35 Melinda
 Bingham G A, physician, 68 Isabella
 Bingham G A, druggs, 100 Yonge
 Bingham J, physician, 191 Parliament
 Binnie A Mrs, dry goods, 501 Bloor w
 Binnie Wm, grocer, 467 Adelaide w
 Binnington E L, butcher, 855 Bloor w
 Binsted Chas, carpenter, 217 Queen w
 Binsted John, carpenter, 381 Yonge
 Birbeck, Investment Security & Savings Co, 21 Melinda
 Birch G H, books, 110 Queen e
 Bird Geo, second hand goods, 1070 Queen w
 Bird Marie C Miss, music teacher, 14 Camden
 Birrell D B, baker, 720 1/2 Queen e
 Birrell J S, baker, 170 McCaul
 Bishop Strachan School, Miss Rose J E Grier, principal, 15-31 College
 Bishop Walter, boots, 1384 Queen w
 Bissell Carpet Sweeper Co, 18 Pearl
 Bissonnette Z, barber, 155 Church
 Blace J Mrs, dressmaker, 2 Denison avenue
 Blachford H & C, boots, 114 Yonge
 Black E Mrs, carpet weaver, 15 McCaul
 Black George, butcher, 576 Queen w
 Black Herbal Sanatorium Co of Toronto Limited, James W Black, secretary, 525 Queen w
 Black J L, confectionery, 803 Queen w
 Black M Miss, dressmaker, 134 Shaw
 Black S Miss, dressmaker, 65 Palmerston ave
 Black T W, real estate, 803 Queen w
 Black Wm, engraver, 17 Jordan

Use Richards' Pure Soap

The Sutherland Innes Co., Tight and Slack Barrel
LIMITED, CHATHAM, ONT. Stock of all descriptions.
 Lumber and Box Shooks

14

TOB

WESTERN ONTARIO GAZETTEER.

TOB

Black W G, awnings, 133 King w
 Black W H, jeweler, 151 Yonge
 Black W R, grocer, 182 Berkley
Blackburn H M, Mngr The Sun
 Assurance Office, 15 Wellington e
 Blackburn M Mrs, grocery, 414 Front e
 Blackburn Wm, shoemaker, 642 Ger-
 rard e
 Blackhall & Co, book binders, 5 Jordan
 Blackmore G, tailor, 530 Queen w
 Blackstone Francis, painter, 12 Water
 Blackwell S Miss, dressmaker, 25 Hum-
 bert ave
 Blackwell & Co, varnish mnfrs, 730
 Bathurst
 Blaikie Wm, brass founder, 94 Queen e
 Blain & Johnston Co, blacksmiths, 175
 Parliament
 Blair J W, marble, 170 Claremont
 Blair J W, boots, 436 Queen w
 Blair Wm, billiard hall, 103 Lisgar
 Blair W J, cigars, 325 Lippincott
 Blais Arthur, boots, 724 Queen e
 Blake J Mrs, dressmaker, 913 Queen w
Blake, Lash & Cassels, Barris-
 ters, 25 King w

BLAKE, LASH & CASSELS

Edward Blake, Q.C. S. H. Blake, Q.C.
 Z. A. Lash, Q.C. Walter Cassels, Q.C.
 A. Mackenzie. W. H. Blake. Hume Blake.
 E. F. Blake. A. W. Anglin. T. D. Law.
 W. A. H. Kerr. Walter Gow. Miller Lash.

Barristers, Solicitors, & C.

Canadian Bank of Commerce Building,
 Cor. King and Jordan Sts., TORONTO, ONT.
 Cable address, "Blakes," Toronto.

Blake M Mrs, books, 1324 Queen w
 Blake Peter, tailor, 648 Lansdowne
 Blake S M, cigars, 386 Yonge
 Blakeley T A, music teacher, 46
 Phoebe
 Blaney J L, real estate, 83 Foxley
 Blatchly W D, artist, 75 Adelaide e
 Bleasdel W & Co, brokers, 31 Yonge
 Bletsoe T, grocer, 1410 Queen w
 Blevins James, produce, 77 Dundas
 Blewin G, shoemaker, 162 Queen e
 Blight Bros, who stationers, 31 Yonge
 Block & Co, who carpets, 47 King e
 Blogg & Hargraft, insurance, 49
 Wellington e

Blong G, jewellery, 883 Queen e
 Blong & Son, grocers, 887 Queen e
 Blood J, grocer, 418 Church
 Bloom A Mrs, grocery, 41 Centre ave
 Bloomfield A, grocer, 97 Teraulay
 Bloomfield A, coal, 102 Teraulay
 Blumbergh L, plumber, 546 Yonge
 Blumbergh N, plumber, 386 College
 Blythe R, shoemaker, 132 Bolton ave
 Blyth W G, mnfrs agent, 29 Melinda
 Boake Mnfg Co, planing mill, 307
 Howland ave
 Boatman C, blacksmith, 786 King w
 Bochner C, grocer, 73 Elizabeth
 Boddington C, shoemaker, 1038 Bloor
 west
 Boddington W E, plumber, 6 Elm
 Boddy A W, mnfrs agent, 46 King w
 Boddy M J Miss, intelligence office,
 513 Yonge
 Boddy Ulysses, grocer, 175 Bell-
 woods ave
 Bodega Catering Establishment, resta-
 urant, 36 Wellington
 Boden Thomas, grocer, 80 Water
 Bodkin W L, painter, 161 Augusta
 ave
 Boeckh C Sons & Co, broom mnfrs,
 80 York
 Bogart A A, grocer, 356 College
 Bogart A Mrs, grocery, 134 Strachan
 ave
 Bogart W, photographer, 748 Yonge
 Bogatzky Louis, cigars, 127 York
 Boggs R T, cigars, 1082 Queen w
 Bohne W & Co, piano hammer mnfrs
 89 Niagara
**Boiler Inspection & Insur-
 ance Co of Canada**, John L
 Blaikie Pres, Edward W Bathbun,
 Vice Pres, G C Robb Chief Engi-
 neer. Alexander Fraser Secy-
 Treas, 49-50 Canada Life Bldg,
 46 King w (see adv)
 Boisseau E & Co, mnfg clothiers, 81
 Front e
 Bolam B Mrs, dressmaker, 508 Par-
 liament
 Boland Ann Mrs, confectionery, 308
 Spadina ave
 Boland A Mrs, grocery 1398 Bloor w

When ordering your **OFFICE STATIONERY**, if you want a superior
 bond paper at the price of an ordinary sheet, specify **BURMESE BOND**.
 Any Printer can supply it. Wholesale. CANADA PAPER CO. (Limited)

London Guarantee & Accident Co., Limited,

Accident Policies. Claims Promptly Adjusted.
 Agencies in Towns where Company's name appears.
A. I. HUBBARD, Manager. N. W. cor. King & Yonge Sts., TORONTO.

TOR

WESTERN ONTARIO GAZETTEER.

TOR

15

Boland Bros, grocers, 573 Dundas
 Boland J, piano mnfr, 577 Dundas
 Bolger Mary Mrs, dressmaker, 505 King w
 Bollard Alive, tobacconist, 199 Yonge
 Bolte A, bottlers supplies, 47 Colborne
 Bolton C R A, undertaker, 493 Queen west
 Bolton Ernest, painter, 48 George
 Bolton E A Miss, dressmaker, 1323 Queen w
 Bolton H B, blacksmith, 1028 Queen e
 Bulton L W, painter, 29 Rose ave
 Bolton Wm, sheet iron worker, 1022 Queen e
 Bolus W J, painter, 221 Major
 Bolwell John, boots, 1095 Yonge
 Bond Albert, butcher, 592 College
 Bond A Mrs, hardware, 1026 Queen w
 Bond Edwin, hotel, 6 Teraulay
 Bond G D, builder, 278 Gerrard e
 Bond John, grocer, 559 Queen w
 Bond J A, painter, 85 McGee
 Bond J P, vet surgeon, 19 Russell
 Bond J R, druggist, 453 Yonge
 Bond J S, grocer, 229 Gerrard e
 Bond L R Mrs, millinery, 1172 Queen west
 Bond Robert, livery, 75 York
 Bond Wm, books, 560 Yonge
 Bond & McFarlane, tailors, 5 Dundas
 Bone John, grocer, 38 St David
 Bonnell W H M, mnfrs agent, 82 Bay
 Bonner James, gents furnishings, 77 Yonge
 Bontoft Bert, grocer, 1619 Queen e
 Book Supply Co The, 8 Melinda
 Boomer G A, barrister, 1 Toronto
 Boomer James, Mngr The Manchester Fire Assurance Co, 22 Toronto
 Boon C S, contractor, 54 Richmond e
 Boon & Choat, mnfrs agents, 56 Bay
 Booth A G, grocer, 475 Church
 Booth Copper Co, 123 Queen e
 Booth G H, provisions, 253 Gerrard e
 Booth G W, mnfrs agent, 55 Front w
 Booth G & Son, painters, 21 Adelaide w
 Booth W C, butcher, 3 St Law Mkt

Boothe S Miss, dressmaker, 116 Baldwin
 Borthwick H F, baker, 342 Queen e
 Boselly F R, barrister, 75 Yonge
 Boston Art Studio, artists, 950 Queen east
 Boston Wood Rim Co, 7 Ontario
 Boswell A R, barrister, 59 Yonge
 Boswell T, hotel, 104 Spadina ave
 Botsford C S, millinery, 524 Queen w
 Bottomley S J, builder, 153 Augusta avenue
 Boulton A, physician, 582 Sherbourne
 Boulton A E, artist, 35 Crescent Rd
 Boulton C Miss, artist, 35 Crescent Road
 Boulton & Boulton, barristers, 35 Victoria
 Boulton G E, mnfrs agent, 8 Tor are
 Boulton & Stewart, mnfrs agents, 30 Wellington e
 Boulton Meat Co The Limited, 796 Yonge
 Boulton Melford, broker, 30 Jordan
 Boulton, White & Co, painters, 23 Mount Stephen
 Bourdon N J, hats, 488 Queen w
 Boustead J B, insurance, 10 1/2 Adelaide e
 Bowbeer E A, builder, 38 Fenning
 Bowden E Mrs, dressmaker, 5 Trafalgar ave
 Bowden J W & Son, real estate, 28 Victoria
 Bowen G H, confectionery, 152 Borden
 Bowen G H, baker, 1000 Bloor w
 Bowerman L H, barrister, 46 King w
 Bowers J, shoemaker, 254 Macdonell
 Bowers J Mrs, dressmaker, 30 Carlton
 Bowers J W, confectionery, 338 Queen west
 Bowes Wm, coal, 352 Lippincott
 Bowick T, blacksmith, 97 Sherbourne
 Bowie E F, physician, 191 Spadina avenue
 Bowie J A, builder, 191 Spadina ave
 Bowie W M, broker, 27 Front e
 Bowker M Mrs, fancy goods, 670 Yonge
 Bowley John, express, 1805 Queen w
 Bowman A J, laundry, 65 Fuller

ARTIFICIAL STONE PAVEMENTS. Sidewalks, Cheese Factories and Cellar Floors
 Specialties. Corporations will do well to consider our work and prices before letting contract.

THE SILICA BARYTIC STONE COMPANY, of Ontario, Limited,

WALTER MILLS, President and General Manager. Head Office, INGERSOLL, ONTARIO.

LIVERPOOL & LONDON & GLOBE G. F. C. Smith, Chief Agent for Canada
INSURANCE COMPANY. Joseph B. Reed, Agent, Toronto.
Edward Towe, Agent, London.

16

TOR

WESTERN ONTARIO GAZETTEER.

TOR

Bowman A M, livery, 253 Huron
Bowman EL, billiard hall, 122 King w
Bowman J H, billiard hall, Tor arc
Bowman T W & Son, nurseries, 95
Canada Life Bldg
Bowry E Mrs, confectionery, 293
Parliament
Boxall George, stoves, 225 Yonge
Boxall W G, jewellery, 426 Yonge
Boyce J, plasterer, 670 Spadina ave
Boyce W H, painter, 25 Nassau
Boyd A, shoemaker, 370 Spadina ave
Boyd A, broker, 1 Wellington e
Boyd, Bower, & Brunnell Co Limited,
who dry goods, 11 Wellington w
Boyd David, grocer, 912 Dundas
Boyd Gardiner, broker, 15 Leader
Lane
Boyd G, physician, 11 Bloor e
Boyd G, mnfrs agent, 1 Wellington e
Boyd J Mrs, confectionery, 309 Spad-
ina ave
Boyd Mrs, dry goods, 369 Broad-
view ave
Boyd Wm, contractor, 18 Austin ave
Boyd W T, barrister, 23 Toronto
Boyes Nelson, grocer, 149 Bleecker
Boyes T, upholsterer, 110 Broadview
avenue
Boyle A R, physician, 172 Dover-
court Rd.
Boyle J H, real estate, 33 Tor arc
Boyle R W, drugs, 351 Yonge
Boyle Susanna, physician, 316 Berk-
eley
Boyle & Libby, bottlers, 349 Dundas
Boynton E jr, butcher, 27 Howard
Boys Own Paper, 70 Front w
Boys W R, wood carver, 1 Broadview
avenue
Brack Wm, grocer, 62 Bathurst
Brackenbury M Mrs, grocery, 703
Enclid ave
Brackenridge J Miss, dressmaker, 54
Sussex ave
Brackley J, grocer, 998 Dovercourt
Road
Bradfield & Co, grocers, 1200 King w
Bradford Robert, who liquors, 595
Parliament
Bradley D J, dry goods, 58 Follis ave

Bradley E Mrs, grocery, 24 Mans-
field ave
Bradley, Garretson & Co, Limited, book
publishers, s e cor Bay & Richmond
Bradley J J, bicycle repairer, 239
Adelaide w
Bradshaw A & Son, who dry goods,
7 Wellington e
Bradshaw David, grocer, 128 King e
Bradshaw I D & Co, chewing gum,
mnfrs, 48 Lombard
Bradstreet Company The, T
C Irving Supt, Mercantile Agency,
McKinnon Bldg
Brady A M, butcher, 104 London
Brady John, coal, 127 Spadina ave
Brady J C, hotel, 332 King e
Brady Thomas, grocer, 552 Dundas
Bragg Charles, stoves, 323 Yonge
Braid Alex, shoemaker, 766 Bathurst
Braime T E & Co, shirt mnfrs, 24
Front e
Braithwaite Wm, civil engineer, 117
Pembroke
Brake James, tailor, 808 Dundas
Brame G E, music teacher, 46 Pem-
broke
Brampton W H, builder, 62 Harbord
Brand Wm, builder, 252 Gerrard e
Brandon Jas, insurance, 57 Victoria
Brandon M S, blacksmith, 905 King w
Brandon T E, coal, 1311 Queen w
Brant F Miss, dressmaker, 221 Church
Brantford Bicycle Supply Co, 99
Yonge
Braun G, bicycle repairers, 178 York
Bray James, physician, 288 Gerrard e
Brayley Lionel, mnfrs agent, 43 Wel-
lington e
Brayley Misses, college, 112 McCaul
Brayley & Co, butchers, 344 College
Brayley & Co, millinery, 350 College
Brazel H A, grocer, 570 Yonge
Breakey E Mrs, grocery, 45 Edward
Breakwell C E, butcher, 392 Spadina
avenue
Breathwaite A Miss, dressmaker, 27
Sullivan
Breay H P, who cigars, 8 Lombard
Breckon Albert, builder, 509 King e
Breckon R, nurseymen, 456 Dundas

The Oakville Basket Co., Oakville,

Manufacturers of all
... kinds of Splint Baskets, Fruit Packages A SPECIALTY

nt for Canada
Toronto.
ondon.

R

24 Mans-

imited, book
& Richmond
pairer, 239

dry goods,

128 King e
wing gum,

y The, T
ile Agency,

London
adina ave

g e
2 Dundas

3 Yonge
6 Bathurst
mfrs, 24

rineer, 117

Dundas
c. 46 Pem-

2 Harbord
Gerrard e
Victoria

05 King w
Queen w

21 Church
Co, 99

178 York
Gerrard e
48 Wel-

McCaul
College
College

ge
Edward
Spadina

ker, 27

ombard
King e
Dundas

e,
MALT

The Acetylene Lighting Co., Limited

Manufacturers of ACETYLENE GAS APPARATUS.
See opp. page 200.

TOR

AND BUSINESS DIRECTORY.

TOR

17

Bredannaz Louis, bicycles, 118 Duke
Breen H L, flour, 19 Birch ave
Breen Robert, shoemaker, 167 Bay
Breen Wm, produce, 711 Queen w
Brennan John, live stock, 123 Man-
ning ave
Brennan John, grocer, 41 Farley ave
Brennan J J, painter, 175 Dundas
Brennan J T, provisions, 1202 Yonge
Brennan Mary Mrs, confectionery 83 1/2
Arthur
Brennan Mich, tailor, 243 Lippincott
Brennan Joseph, barber, 151 Queen w
Brenton P, upholsterer, 433 Queen w
Breton E A Mrs, butcher, 694 Queen
west
Breton & Manning, who furs, 31
Colborne
Brett C H, surgical inst mnfr, 126
Parliament
Brettingham G, tailor, 256 King e
Bretz Jacob, cigars, 104 Church
Brew M J, cigars, 578 Yonge
Brewer George, hotel, 249 King e
Brewer E Mrs, dressmaker, 337 Spad-
ina ave
Brewer J, dry goods, 337 Spadina ave
Brick Benj, builder, 308 Carlton
Brickenden Bros, carriage mfrs, 154
Spadina ave
Bridgen Alex, grocer, 475 Queen w
Bridgland C B, grocer, 376 College
Brierly Henry, grocer, 161 Winchester
Brierley Jas, butcher, 928 Queen ave
Brierley J A, butcher, 91 Queen w
Briggs A W, barrister, 33 Richmond w
Briggs G H, hotel, 1669 Queen e
Briggs J M, insurance, 37 Yonge
Briggs Rev Wm, D D, Book
Steward, Methodist Book & Pub-
lishing House, 30-36 Temperance
Bright C T, blacksmith, 685 Queen e
Bright John, clothing, 141 King e
Bright T G & Co, who liquors, 54
Colborne
Bright T L, coal, 698 Queen e
Brilliant Sign Letters, 46 Adelaide e
Billinger H Miss, dressmaker, 56
Shaftesbury ave
Brimer John, tailor, 189 Yonge
Brimstin Alex, locksmith, 431 Queen e

Brimstin James, cutler, 360 Yonge
Brimstin M Miss, dressmaker, 551
Church
Brimstin W E, locksmith, 596 Yonge
Brines H, upholsterer, 4 Brunswick ave
Brines Robert, butcher, 1063 Yonge
Brintnell George S, horse shoer 4
Farley ave
Brisley M E, millinery, 175 Yonge
Bristol, Cawthra & Barber, barristers,
103 Bay
Bristol & West of England Canadian-
Land & Inv Co, 17 Jordan
British American Assurance Co The,
18-20 Front e
**British American Business
College of Toronto Limi-
ted**, David Hoskins C A, Princi-
pal & Secretary, Y M C A Bldg
British American Developing Co Limi-
ted 52 Yonge
British American Dyeing Co, 287
Yonge
**British American Patent In-
vestment Co**, H F Lowe Mech
Engineer, Genl Mngr, 59 Confed-
eration Life Bldg (see adv)
British Canadian Gold Fields Co,
Limited, 12 Tor arc
British Canadian Loan & Investment
Co, Limited, A H Campbell Pres,
R H Tomlinson mngr, 25 Adel-
aide e
Britnell Albert, books, 248 Yonge
Britnell John, books, 280 Yonge
Britnell & Co, stone, 1127 Yonge
Britt Wm & Co, employment office,
35 Richmond w
Brittain E T, butcher, 323 Lippincott
Brittain Herbert, grocer, 29 Bathurst
Britten S T, chewing gum, 48 Lom-
bard
Britton J & F, grocers, 280 College
Britton Wm, physician, 17 Isabella
Broadfoot D, bicycle livery, 66 Amelia
Broadwood J Miss, college, 33 Home-
wood ave
Brock Alfred, flour, 538 Bloor w
Brock W R & Co, who gents furnish-
ings, Bay
Brodie Bros, shoemakers, 229 Dundas

GEORGE STEVENS,
PETERBOROUGH, ONT.

I will Tender for MILL and
FACTORY MACHINERY
Damaged by Fire. - - -

The Toronto Patent Agency, Limited, ⁷⁹⁻⁸⁰⁻⁸¹ Confederation Life Bldg.

The largest and most Successful Agency for the Sale of Patents in Canada or United States.

If you want to buy, sell or obtain a Patent—write us . . .

18

TOR

WESTERN ONTARIO GAZETTEER

TOR

Brodie I Mrs, dressmaker, 8 Fenning
 Brodie Wm, dentist, 409 Parliament
 Bromell John, hotel, 933 Queen w
 Brooks Henry, fruit, 362 Queen e
 Brooks H H, cabinet maker, 4 Carlton
 Brooks J B, livery, 208 Gerrard e
 Brooks Oil Co, 46 King w
 Brooks W H, sheet iron works, 272 Spadina ave
 Brophy N Mrs, grocery, 423 Queen e
 Brotherton John, boots, 550 Yonge
 Broudy Abraham, grocer, 183 York
 Brouse W H, broker, 24 King w
 Brown Abner, hotel, 650 1/2 Queen w
 Brown A, live stock, 151 Spadina ave
 Brown Alfred, painter, 7 Dundas
 Brown Andrew, tailor, 215 Pape ave
 Brown A A, veterinary surgeon, George
 Brown A J, builder, 297 Carlton
 Brown A Mrs, laundry, 25 St Patrick Sqr
 Brown A Mrs, cigars, 666 King w
 Brown A & Co, flour mill, 11 Elizabeth
 Brown Bros, grocers, 486 Queen w
Brown Bros Limited The,
 Book Binders & Stationers, 64-68 King e
 Brown C, saloon, 74 Victoria
 Broyn Charles, awnings, 7 Perth
 Brown Charles, livery, 61 York
 Brown C A, restaurant, 98 Front e
 Brown C W, broker, 24 Front e
 Brown Fred, grocer, 1166 Yonge
 Brown F D, photographer, 173 Bleeker
 Brown F L, piano tuner, 25 Cameron
 Brown F N W, publisher, 11 Jordan
 Brown F W, detective agent, 98 Sussex ave
 Brown F W, barber, 1 Elm
 Brown George, dairy, 141 Manning avenue
 Brown G, painter, 11 Maple Grove
 Brown G, barber, 272 Parliament
 Brown G T, barber, 158 1/2 King w
 Brown H G, sheet iron worker, 594 Queen w
 Brown H J, tailor, 1398 Queen w
 Brown H J & W A, surveyors, 17 Toronto Arc

Brown H T, butcher, 2 St Lawrence Market
 Brown James, grocer, 83 Augusta ave
 Brown Jas, builder, 297 Carlton
 Brown James, express, 664 Queen w
 Brown Jno, fancy goods, 108 Yonge
 Brown J, grocer, 133 Davenport Rd
 Brown Jos, shoemaker, 273 College
 Brown Jos, fruit 250 Spadina w
 Brown J F, architect, board of Trade Bldg
 Brown J F Co Limited, furniture, 5 Queen e
 Brown J H C, painter, 41 Denison ave
 Brown J J, builder, 403 Carlton
 Brown J L, printer, 161 Dundas
 Brown J N E, physician, 137 Church
 Brown J W, shoemaker, 1168 Bloor w
 Brown Lewis, baker, 105 Booth ave
 Brown Louis, tailor, 25 Alice
 Brown M A, barrister, 34 Victoria
 Brown M Mrs, fruit, 760 Queen w
 Brown M Miss, dressmaker, 751 Yonge
 Brown M Miss, bakery, 106 Queen e
 Brown N H, druggist, 423 Yonge
 Brown Price, physician, 37 Carlton
 Brown P J, physician, 943 Queen e
 Brown Rich, painter, 371 Preston ave
 Brown Robert, baker, 1196 Queen w
 Brown Robert jr, harness, 647 Yonge
 Brown R T, builder, 274 Huron
 Brown S, carriage maker, 165 Adelaide w
 Brown S, grocer, 78 Gladstone ave
 Brown S, flour, 1064 Dufferin
 Brown T, carpenter, 35 Boswell ave
 Brown T C, painter, 21 Paul
 Brown T W, carriage trimmer, 79 York
 Brown Wm, butcher, 1130 Yonge
 Brown Wm, boots, 38 Garden ave
 Brown Wm, bicycle repairer, 405 Yonge
 Brown W J, carriage maker, 9 Brock avenue
 Brown W J, real estate, 5A1elaide e
 Brown W L, grocer, 518 Church
 Brown W S, stamp dealer, 473 Queen west
 Brown-Searle Printing Co, 11 Jordan

Before purchasing a PIANO write for Terms, Prices, &c., to

EVANS BROS. PIANO & MFG. CO. [LIMITED.]
INGERSOLL, - - ONTARIO.

North American Life Assurance Company, Company's
 Building, 112 to 118 King St. West, Toronto, has a larger ratio of assets
 to liabilities than any other **Canadian Life Insurance Company.**

TOR

AND BUSINESS DIRECTORY.

TOR

19

- Brown & Hussey, upholsterers, 703
 Yonge
 Brown & Love, stone, Jarvis
 Brown & Orr, dressmakers, 664
 Queen w
 Browne Ephraim, grocer, 38 Mans-
 field ave
 Browne F B, blacksmith, 365 Lip-
 pincott
 Browne H J & W A, civil engineers,
 17 Toronto
 Browne J A, artist, 423 Yonge
 Browne J & P, brokers, 17 Jordan
 Brownjohn W E, bicycle livery, 244
 Carlton
 Brownlow J W & Co, who fruit, 88
 Colborne
 Bruce H A, physician, 34 Carlton
 Bruce John, barrister, 54 Adelaide e
 Bruce J, photographer, 132 King w
 Bruce Mfg Co, hat mnfrs, 192 King w
 Bruenech G R, artist, 28 Toronto
 Brunelle F O, shoemaker, 419 Queen
 west
 Brunet Peter, barber, 39 Jordan
 Brunskill T, physician, 252 Wellesley
 Brush & Co, corset mnfrs, 54 Adel-
 aide w
 Bruzer J E & Co, tailors, 222 Queen e
 Bryan G M, sheet iron worker, 582
 Yonge
 Bryan J, china repairer, 359 Wilton
 ave
 Bryan John, sheet iron worker, 805
 Queen w
 Bryan Richard, barber, 323 Queen w
 Bryan & Bedingfield, printers, 34
 Adelaide w
 Bryans W F, physician, 386 Parlia-
 ment
 Bryant H N W, accountant, 46 King
 west
 Bryant J W, painter, 46 Sully
Bryant Press The, Publishers of
Farming & The Evangelical Church-
man, 44-46 Richmond w
 Bryce Alexander, dairy, 278 College
 Bryce J F, photographer, 79 King w
Bryce P H Dr, Secy Provincial
Board of Health & Deputy Regis-
trar General, Parliament Bldg
- Bryce Studio Co, photographers, 107
 King w
 Bryce Wm, who fancy goods, 31
 Front w
 Bryce & Co, lumber, 284 King e
 Brydges J H, printer, 733 Queen w
 Brydone & Walker, millinery, 285
 Yonge
 Bryson Bros, bakers, 324 Delaware
 avenue
 Bucham A O, mnfrs agent, 10 Wel-
 lington e
 Buchanan P R & Co, who tea, 11
 Front e
 Buchanan T, shoemaker, 448 Gerrard e
 Buck A M, live stock, 1369 King w
 Buck R A, physician, 193 Dunn ave
 Buckland Caleb, painter, 6 Poncher
 Buckland H G, real estate, 6 Victoria
 Buckner Alf, plasterer, 194 Booth ave
 Bucksey John, builder, 2 Waverley rd
 Bugg Chas, real estat, 277 Yonge
 Buie John, butcher, 82 Sully
 Builders Exchange of Toronto, real
 estate, Toronto arc
Building & Loan Associa-
tion, W Gillespie, Mngr, cor
Toronto & Court
 Bulger J, grocer, 208 Van Horne
 Bull W J, patternmaker, 94 Adel-
 aide w
 Bull & Werrett, barristers, 57 Adel-
 aide e
 Bullen E M Mrs, butcher, 984 Queen
 west
 Bulletin, 34 Victoria
 Bulletin Publishing Co, W Campbell
 pres, W B Campbell mngr, 34 Vic-
 toria
 Bulletin The, 31 Yonge
 Bulley Josiah, builder, 628 Parliament
 Bulley R Miss, dressmaker, 628 Par-
 liament
 Bunce H T, patent medicines, 115
 George
 Bundy A C, painter, 726 Markham
 Bundy D W, woodenware, 209 Lid-
 pincott
 Bunker G & Son, bicycle mnfrs, 87
 Bay

The QUEEN CITY OIL CO., LIMITED,
 SAMUEL ROGERS, - PRESIDENT,
 Corner King and Yonge Sts.
 Phone 502. TORONTO.

"Peerless" Machine Oil for store trade.
 Best general purpose OIL made in
 Canada. Holds 12 Gold Medals . .

The Nopton Mfg. Co.,

HAMILTON, ONT.

Manufacturers of PAINT, BAKING
POWDER AND BISCUIT CANS . .

GOOD GOODS.

LOW PRICES.

20

TOR

WESTERN ONTARIO GAZETTEER

TOR

Bunker J T, taxidermist, 188 Lippincott
Bunker S Miss, dressmaker, 49 Augusta w
Bunt C W & Co, tailors, 119 Yonge
Buntin Reid & Co, paper mnfrs, 29 Wellington w
Bunting F B, drugs, 221 Wellesley
Burch C E, show cards, 11 Richmond west
Burch Hiram J, grocer, 1380 Queen west
Burfoot George, grocer, 548 Bloor w
Burger R, confectionery, 92 Yonge
Burgess A E & Co, jewelers, 9 Adelaide
Burgess A W, hotel, 217 Yonge
Burgess C, hotel, 752 Yonge
Burgess F T, drugs, 798 Queen w
Burgess H W, drugs, 278 Yonge
Burgess J S, painter, 199 Queen w
Burgess R K, broker, 49 Adelaide e
Burgess R Mrs, grocery, 921 Queen w
Burgess Wm, grocer, 230 Bathurst
Burk A W, genl mngr Standard Mercantile Agency, 60 Victoria
Burk & Co, barristers, 60 Victoria
Burk Louisa Mrs, second hand goods, 1096 Queen w
Burkardt Oswald, shoemaker, 159 Portland
Burke D J, blacksmith, 211 Royce A
Burke George, barber, 211 Queen w
Burke Wm, steam power, 87 Richmond w
Burke Wm, butcher, 133 Royce ave
Burke & Horwood, architects, 30 Toronto
Burkholder J S, harness, 795 Yonge
Burleigh E Mrs, dressmaker, 139 University ave
Burleigh Thos, shoemaker, 33 Robert
Burnett G G, insurance, 32 Adelaide e
Burnett R Mrs, dressmaker, 433 Queen w
Burnett S, live stock, 26 Vanauley
Burney Thomas, coal, 11 Carroll
Burnham Daniel, builder, 76 Fuller
Burham G H, physician, 214 John
Burns A J, cigars, 602 King w
Burns C A, hotel, 127 Simcoe

Burns E R Saw Co, 548 Dundas
Burns Jas, contractor, 396 Bathurst
Burns J K, builder, 22 Division
Burns J & Sons, carriage makers, 126 John
Burns M J, grocer, 99 Grange ave
Burns M J, harness, 649 Queen w
Burns M Miss, dressmaker, 152 Wilton ave
Burns P & Co, coal, 38 King e 572 Queen w & 429 Spadina ave
Burns R A, ice, 38 Eastern ave
Burns R A E, physician, 168 Spadina ave
Burritt A P & Co, brokers, 12 Jordan
Burritt H C, physician, 86 Wellesley
Burritt W E, barrister, 101 Bay
Burroughes A E, plumber, 423 Spadina ave
Burroughes F C & Co, furniture, 585 Queen w
Burrows E Miss, dressmaker, 178 Carlton
Burrows F, painter, 448 Ontario
Burrows Wm, painter, 106 Rose ave
Burry C Miss, confectionery, 757 Queen east
Burry Geo, builder, 172 Strachan ave
Burt John, painter, 220 Christie
Burt J C, physician, 281 Dovercourt Road
Burt-Sherratt E A, physician, 123 Macdonell ave
Burton Raphe, confectionery, 336 Queen w
Burton J, painter, 413 Marguretta
Bush Louis, fruit, 6 St Andrews Mkt
Bush L Miss, dressmaker, 128 Euclid ave
Bush M E, grocer, 285 College
Bushfield I Mrs, confectionery, 1232 College
Business, 86 Bay
Busse Paul, provision, 242 King e
Butcher A H second hand goods, 102 Queen e
Butcher John, grocer, 300 Queen w
Butland E Mrs, music, 37 King w
Butler Bros, cigars, 67 Yonge
Butler E W D, financial agent, 48 Adelaide e

VICTORIA METAL POLISH for Engines, Dynamos, & VICTORIA KNIFE POLISH for Fine Cutlery.

E. J. KOOPER, General Agent,

51 Brock Street, KINGSTON.

Commercial Union Assurance Co., Limited,
FIRE, LIFE, MARINE.

CAPITAL AND ASSETS,

\$37,000,000.

Head Office,
 Canadian Branch,
 Montreal,
 James McGregor,
 Manager.

TOR

AND BUSINESS DIRECTORY.

TOR

21

Butler Isaac, grocer, 322 Wilton ave
 Butler J & Co, axle greese mnfrs, 771
 Manning ave
 Butler R E, mnfrs agent, 20 Russell
 Butler Thomas, dentist, 710 Queen e
 Butt H J W, wagon mnfr, 13 Agnes
 Butt R H, insurance, 26 Wellington e
 Butterworth H, mnfg jeweler, 10 King
 east
 Butterworth John, florist, 192 How-
 land ave
 Butterworth S Mrs, dressmaker, 16
 Russell
 Butwell Henry, brick mnfr, Bloor w
 Buxton T, shoemaker, 22 Cumming
 Buyers & Merchants Benefit Assoc-
 iation The, J E Merritt & F H
 Bryson mngrs, B Toronto Arcade
 Byam Mng Co Limited, hardware
 specialties, 8 Richmond e
 Byford G R, book binder, 42 Church
 Byrnes E, blacksmith, 38 Sumach
 Byrnes George, barber, 225 King e
 Byron Edgar, books, 246 Carlton
 Byron R J, furniture, 432 Queen w
 Caddell Samuel, express, 36 Dafeo
 Caddick Eliza Mrs, confectionery,
 Queen w
 Cadioux F J, cigars, 404 Queen ave
 Caesar G S, dentist, 34 Grosvenor
 Caesar J A, butcher, 232 Wellesley
 Cahoon Abram, painter, 199 Euclid ave
 Cahoon Robert, grocer, 177 First ave
 Cairncross J H, carpenter, 377 Church
 Cairns & Co, plumbers, 571 Dundas
 Calder Wm & Son, blacksmiths, 91
 Spadina ave
 Caldwell C & Co, who flour, 96 Fronte
 Caldwell David, teas, 7 Louisa
 Caldwell J R, coal, 581 Parliament
 Caldwell & Fullerton, house furnish-
 ings, 126 Bay
 Caldwell & Hodgins, grocers, 250
 Queen e
 Cale E A, builder, 564 Parliament
 Calgey W J, butcher, 211 Wilton ave
 Callaghan Hugh, shoemaker, 271 Far-
 ley ave
 Callahan J P, boots, 452 King w
 Callahan Mary Miss, millinery, 570
 Queen w

Callen P E, hotel, 116 Wellington w
 Callender C Mrs, dressmaker, 44 Af-
 ton ave
 Callicott J, pickle mnfr, 895 Queen w
 Calvert F W, tailor, 782 Yonge
 Calvert Wilfred, confectionery, 301
 King w
 Calvert & Dwyer Co, wool dealers,
 23 Scott
 Cameron Bicycle Livery, Cameron
 Cameron, Carruthers Mng Co, piano
 keyboard, 19 Alice
 Cameron F R, books, 28 Toronto
 Cameron Hugh, blacksmith, 333 Yonge
 Cameron John, coal, 533 1st floor w
 Cameron John H, elocutionist, 259
 Spadina ave
 Cameron J, blacksmith, 970 Queen w
 Cameron J E, barber, 205 Sumach
 Cameron J K, jobber, 1061 Dufferin
 Cameron K A, mnfrs agent, 24 Adel-
 aide e
 Cameron K H, barrister, 2 Court
 Cameron Lud K, Queens Printer
 & Accountant Legislative Assem-
 bly, Parliament Bldgs
 Cameron & Crooks, Barristers,
 19 Manning Arcade

Alfred Buell Cameron, B.A.
 Alexander D. Crooks, B.A.

CAMERON & CROOKS,
 Barristers, Solicitors, Notaries, &c.
 19 Manning Arcade Chambers,
 24 King St. West.

MONEY TO LOAN.

Telephone 2231.

TORONTO.

Cameron & Lee, barristers, 24 Adel-
 aide e
 Cameron & Scadding, physicians, 307
 Shelbourne
 Camp Fire, 8 Richmond e
 Campbell Arch, harness, 126 Adelaide e
 Campbell A F, general agent, 41 Vic-
 toria
 Campbell C A, hotel, 180 Front w
 Campbell D H, phrenologist, 420 Yonge
 Campbell D O, fruit, 992 Bloor w
 Campbell D & Co, brokers, 17 Adel-
 aide e
 Campbell E T, dentist, 41 Major

Use Richards' Pure Soap

The Sutherland Innes Co., Tight and Slack Barrel
LIMITED, CHATHAM, ONT. Stock of all descriptions.
 Lumber and Box Shooks

22

TOR

WESTERN ONTARIO GAZETTEER

TOR

- Campbell F A, veterinary surgeon, 97 Bay
 Campbell G C, barber, 832 King w
 Campbell H W, locksmith, 89 Queen w
 Campbell Joseph, artist, 401 Jarvis
 Campbell J L, broker, 28 Jordan
 Campbell J & W & Co, mnfrs agents, Toronto Arc
 Campbell L Miss, dressmaker, 21 Oxford
 Campbell Paul, assignee, 19 Melinda
 Campbell Richard, coal, Dundas
 Campbell R J, painter, 70 Church
 Campbell R W, drugs, 378 Spadina ave
 Campbell Wm & Co, wall paper, 50 Bay
 Campbell W D, grocer, 739 King w
 Campbell W L, butcher, 692 Queen w
 Campbell & Campbell, accountants, 19 Melinda
 Campbell & McLaughlin, brokers, 25 King w
 Campbell & Son, artists, 70 Church
 Campbell & Whitehead, barristers, 75 Yonge
 Campbell R & Son, livery, 38 King w
 Canada Company The, G W Allan & Alfred Wilson, Commissioners Farm Lands, Imperial Bank Bldg
 Canada Educational Monthly, 254 Sherbourne
 Canada Elevator Works, 58 Adelaide w
 Canada Fuel Co, 10 King e
 Canada Jewelry Case Co, 78 Adelaide w
 Canada Jute Co, bag mnfrs, 54 Wellington e
 Canada Lancet, 25 Wellington w
 Canada Land Co The, 2 Leader Lane
 Canada Landed & National Investment Co, Limited, Andrew Rutherford Mngr, 23 Toronto
 Canada Law Journal, 59 Victoria
 Canada Life Assurance Co, Geo A & E W cox Mngrs, Canada Life Bldg, 44-46 King w
 Canada Lumberman, 8 Richmond e
 Canada Marble Co, Limited, 110 Adelaide w
 Canada Mining Trust Co, Limited, 32 Church
 Canada Mutual Mining Co, Limited, 86 Toronto
 Canada North West Land Co, Limited, 18 King w
 Canada Paint Co, 90 Bay
 Canada Paper Co, Limited, F J Campbell Mngr, 15 Front e (see adv)
 Canada Permanent Loan & Savings, J Herbert Mason Pres, Wm G Gooderham, Vice Pres, Geo H Smith, Secy, 14 Toronto (see adv)
 Canada Printing Ink Co, 4 Bay
 Canada Publishing Co, Limited, 9 Wellington w
 Canada Screw Co, nail, 77 Bay
 Canada Veiling Co, 50 Bay
 Canada Wire Co, 89 Yonge
 Canadian Advertising Agency, 19 Melinda
 Canadian Advertising & Distributing Co, 69 Adelaide e
 Canadian Architect & Builder, 8 Richmond e
 Canadian Baker & Confectioner, 32 Lombard
 Canadian Bank of Commerce, (Head Office) George A Cox, Pres, B E Walker, Genl Mngr, J E Plummer, Asst Genl Mngr, 19-25 King w (up-stairs)
 Canadian Bank of Commerce, 10 Western Cattle Mkt
 Canadian Bank of Commerce, 712 Queen w
 Canadian Bank of Commerce, 399 Parliament
 Canadian Bank of Commerce, 791 Yonge
 Canadian Bank of Commerce, 268 College
 Canadian Bank of Commerce, 544 Queen
 Canadian Bank of Commerce, 450 Yonge

When ordering your OFFICE STATIONERY, if you want a superior bond paper at the price of an ordinary sheet, specify BURMESE BOND.
 Any Printer can supply it. Wholesale. CANADA PAPER CO. (Limited)

Black Barrel
Descriptions.
Box Shooks

TOR

Richmond e
ited, 110 Adel-

Co, Limited, 82

g Co, Limited,

nd Co, Limited,

ay
Limited,
15 Front e

nt Loan &
Mason Pres,
Vice Pres,
14 Toronto

, 4 Bay
Limited, 9

77 Bay
3ay
nge
Agency, 19

Distributing

lder, 8 Rich-

ectioner. 32

of Com-
George A
Genl Mngr,
nl Mngr, 19-

of Com-
Dattle Mrt
of Com-

of Com-
nt
of Com-

of Com-

of Com-

of Com-

a superior
BOND.

Limited)



Photo-Engraving

Half-Tone Engraving

Zinc Etching

Wood Engraving

Designing

Drawing

Electrotyping

Commercial Photographing

Developing and Printing for

Amateur Photographers.



FIRST-CLASS
WORK AT
REASONABLE
PRICES



The Canadian Photo-Engraving
Bureau....

MOORE & ALEXANDER
Proprietors

16 Adelaide Street West, Toronto



[OVER]

THE CANADIAN PHOTO-ENGRAVING BUREAU
 TELEPHONE 2158



PHOTO Engraving
 in Half-Tone & line by best
 Processes. Artistic Designing,
 Wood Engraving, Electrotyping

16
 ADELAIDE ST. W. TORONTO, ONT.
 MOORE
 & ALEXANDER
 Props.

Specimen of Half-Tone from Wash Drawing.

(Design and Drawing by our own Artist)

London Guarantee & Accident Co., Limited,

Accident Policies. Claims Promptly Adjusted.
 Agencies in Towns where Company's name appears.
 A. J. HUBBARD, Manager. N. E. cor. King & Yonge Sts., TORONTO.

TOR

AND BUSINESS DIRECTORY.

TOR

28

- Canadian Bank of Commerce, St Lawrence Mkt Branch
 R O McHarrie Mngr, 163 King e
 Canadian Baptist, 9 Richmond w
 Canadian Bookseller & Library Journal,
 25 Wellington w
 Canadian Bookseller & Stationer, 26
 Front w
 Canadian Cereal Co, baker, 244 Yonge
 Canadian Church Juvenile, 31 Ozar
 Canadian Church Magazine, 31 Ezar
 Canadian Churchman 18 Court
 Canadian Cigar Co, Edwin E Mul-
 vey propr, 565 King w
 Canadian Cigar & Tobacco Journal,
 26 Adelaide w
 Canadian Confidential
 Agency, James F Mitchell Mngr
 rm 38 Canada Life Bldg
 Canadian Contract Record, 8 Rich-
 mond e
 Canadian Detective Agency, John
 Hodgins mngr, 53 Toronto Arcade
 Canadian Druggist, 15 Toronto
 Canadian Electrical News & Steam
 Engineering Journal, 8 Richmond
 east
 Canadian Engineer, 62 Church
 Canadian Express Co, R G
 Wilson Agent, 55-57 Yonge
 Canadian Feather & Mattress Co, 40
 Melinda
 Canadian Fire Underwriters
 Association, P H Simms Pres,
 E A Lilly (Montreal) H M Black-
 burn, Vice Prests, A W Hadrill
 (Montreal) Sec, Wm Robins Asst
 Sec, 501 3 Board of Trade Bldg
 Canadian Furniture & Upholsterers
 Journal & Undertakers Gazette, 34
 Lombard
 Canadian General Electric Co Limited,
 71 Front w
 Canadian Grocer, 26 Front w
 Canadian Harness Co, 176 King e
 Canadian Heine Boiler Co, Esplanade e
 Canadian Home Journal, 19 Melinda
 Canadian Homestead Loan & Savings
 Association, 72 King e
 Canadian Horological Institute, 115
 King e
 Canadian Horticulturist, 11 Colborne
 Canadian Journal of Fabrics, 62 Church
 Canadian Journal of Medicine &
 Surgery, 145 College
 Canadian Law List, 24 Adelaide e
 Canadian Law Times, 30 Adelaide e
 Canadian Legal Publishing Co, 24
 Adelaide e
 Canadian Magazine, 63 Yonge
 Canadian Manufacturer, 19 Melinda
 Canadian Manufacturer Publishing
 Co Limited, 19 Melinda
 Canadian Military Gazette, 26 Front w
 Canadian Mining & Inv Co, 52 Adel-
 aide e
 Canadian Mutual Loan &
 Investment Co The, Head
 Office, 51 Yonge
 Canadian Oiled Clothing Co Limited
 The, S Henderson mngr, cor King
 & Jefferson ave
 Canadian Pacific Courier, 29 Melinda
 Canadian Pharmaceutical Journal,
 287 King w
 Canadian Photo Engraving
 Bureau, Moore & Alexander
 Proprs, 16 Adelaide w (see adv)
 Canadian Practitioner, 20 Bay
 Canadian Printer & Publisher, 29
 Front w
 Canadian Railway News Co Limited,
 publishers, 102 Union Station
 Canadian Rand Drill Co, machinery,
 80 York
 Canadian Rubler Co, 1 Front e
 Canadian Savings, Loan &
 Building Association, W J
 Hambly Mngr Dir, Church cor
 Adelaide
 Canadian Shoe & Leather Journal,
 32 Lombard
 Canadian Specialty Co, Drug-
 gists' & Grocers' Specialties, 38
 Front e
 Canadian Sportsman & Live Stock
 Journal Co, 102 King w
 Canadian Subscription & Publishing
 Co, 6 Lombard
 Canadian Teacher, 11 Richmond w
 Canadian Typograph Co, 3 Queen e
 Canadian Umbrella Co, 4 Albert

ARTIFICIAL STONE PAVEMENTS. Sidewalks, Cheese Factories and Cellar Floors
 Specialties. Corporations will do well to consider our work and prices before letting contract.

THE SILICA BARYTIC STONE COMPANY, of Ontario, Limited,
 WALTER MILLS, President and General Manager. Head Office, INGERBOLL, ONTARIO.

Specimen of Half-Tone from Wash Drawing.

(Design and Drawing by our own Artist)

LIVERPOOL & LONDON & GLOBE INSURANCE COMPANY. G. F. C. Smith, Chief Agent for Canada
Joseph B. Reed, Agent, Toronto.
Edward Towe, Agent, London.

24

TOR

WESTERN ONTARIO GAZETTEER

TOR

- Canadian Viavi Co, 2 Richmond e
Canadian & American Commission
Co The, W W Moyes & James
Stuart proprs, 51-52 Janes Bldg
Cane J G & Co, lumber, 35 Adelaide e
Canessa John, fruit, 261 Claremont
Cann J S, builder, 6 Nassau
Canniff Wm, physician, 42 Grange w
Canniff & Canniff, barristers, 1 Adel-
aide e
Canning AH, who grocer, 57 Front e
Cannon E Mrs, dressmaker, 256 Mc-
Caul
Cannon H A, cigars, 313 Bathurst
Cannon L Miss, barber, 40 Hayden
Cannon T E, builder, 373 Manning
avenue
Cannon T & Son, builders, 95 Marion
Cannon W H, dentist, 597 Queen w
Capon F J, dentist, 8 Carlton
Capp T W & Co, who jewelers, 9
Adelaide e
Capps F D, hides, 1400 Queen e
Carbert J, physician, 330 Markham
Card John, cigars, 67 Queen w
Cardin Martin, grocer, 140 Sackville
Cardwell J A, boots, 1002 Bloor w
Cardwell Produce Co, (Wm Graydon)
396 Spadina ave
Cardwell R A, barber, 282 Queen e
Carey F W, L L B, Barrister,
etc, 35 Adelaide e
Carey Shoe Co, 262 Queen w
Carlaw J A, railway supplies, 50 Bay
Carling Brewing & Malting Co, 13
Front w
Carlton George, fruit, 344 Queen e
Carlton Meat Co, butchers, 252 Carlton
Carlton & Laing, marble works, 523
Queen w
Carlyle David, builder, 72 Winchester
Carlyle D J, builder, 94 Seaton
Carlyle E, builder, 344 Parliament
Carlyle J, physician, 187 Gerrard e
Carlyle J C, physician, 235 Seaton
Carlyle Mfg Co, furniture, 95 Rich-
mond w
Carlyle Wm, baker, 164 Queen w
Carmichael J D, shoemaker, 80 Duke
Carmichael J H, shoemaker, 725
Yonge
Carnal G H, hats, 160 Yonge
Carnegie C, jewellery, 148 Yonge
Carolan James, flour, 623 Queen w
Carpenter J, butcher, 1120 Queen w
Carr & Armstrong, insurance, 793
Yonge
Carree C A, shoemaker, 100 Victoria
Carriage Specialty Co The Limited,
J H Taylor sec-treas, carriage sup-
plies, 351 Spadina ave
Carrick A W, grocer, 172 Bay
Carrie Robert, commission, 27 Front e
Carrier W F & Co, advt agents, 49
King w
Carroll E E, file mnfr, 24 Sheppard
Carroll I Mrs, grocery, 21 Clinton
Carroll Jos, builder, 50 Denison ave
Carroll K Miss, dressmaker, 190 Wil-
ton ave
Carroll M Mrs, cigars, 309 Dundas
Carroll Thos, woodenware, 19 Alice
Carroll Wm, shoemaker, 3 Denison ave
Carruth R, builder, 295 Manning ave
Carruthers J & Co, commission, 31
Yonge
Carscalle, Hall & Payne, barristers,
35 Adelaide e
Carscalle L Miss, grocery, 681 Mark-
ham
Carswell Co Limited The, Law
Book Sellers, Publishers, Book
Binders & Printers, 30 Adelaide e
Carter Charles, barber, 62 George
Carter Crume Co, blank book mnfrs, 24
Front w
Carter Drug Co, John W Carter
propr medicines, 470 Bathurst
Carter George, grocer, 31 Alma ave
Carter James, artist, 260 Sorauren ave
Carter John, barber, 494 King e
Carter John, grocer, 1160 Yonge
Carter J W, painter, 138 Northcote
ave
Carter J & A, millinery, 10 Hayter
Carter Wm, commission, 59 Bay
Cartwright J R, Deputy Pro-
vincial Attorney General, Par-
liament Bldg
Carul J Mrs, grocery, 115 Westmore-
land ave
Caruso Francesco, fruit, 106 Queen w

The Oakville Basket Co., Oakville,
Manufacturers of all
kinds of Splint Baskets, Fruit Packages A SPECIALTY

Agent for Canada
Toronto.
London.

TOR
Yonge
148 Yonge
23 Queen w
120 Queen w
Insurance, 793
100 Victoria
The Limited,
carriage sup-
2 Ray
n, 27 Front e
agents, 49
4 Sheppard
1 Clinton
Denison ave
ar, 190 Wil-
Dundas
19 Alice
Denison ave
anning ave
mission, 31
barristers,
81 Mark-
The, Law
s, Book
delade e
George
mnfrs, 24
Carter
rst
ma ave
ren ave
e
ge
thcote
Lyster
y
Pro-
Par-
ore-
en w
LTT

The Acetylene Lighting Co., Limited

Manufacturers of ACETYLENE GAS APPARATUS.
See opp. page 200.

London, Ont.

TOR

AND BUSINESS DIRECTORY.

TOR

25

Carveth G H, physician, 327 College
Carveth J A & Co, publishers, 413
Parliament
Casanzaro J, shoemaker, 148 Queen w
Case G A, real estate, 30 Victoria
Case G D, barber, 942 Queen e
Casey James, painter, 107 Victoria
Cashmore E J, Gun Maker, 58
Church
Caslor John, stoves, 628 Queen w
Cass H Mrs, dry goods, 990 Queen w
Casseday M A Miss, dressmaker, 341
Spadina ave
Cassels A H, architect, 26 Adelaide w
Cassels, Cassels & Brock, barristers,
4 Wellington
Cassels Son & Co, brokers, 46 King w
Cassels & Standish, barristers, 15
Toronto
Cassgreen Mnfg Co, hardware spec-
ialties, 460 Parliament
Cassidy J J, physician, 69 Bloor e
Casson J E, grocer, 528 Queen w
Caston F A, broker, 63 Yonge
Custon & Co, Barristers, Traders
Bank Chambers, 63 Yonge
Caswell M Mrs, stoves, 343 Queen e
Caswell M Miss, dressmaker, 35 Euc-
lid ave
Cates W A, florist, 616 Parliament
Cathcart J H, butcher, 466 Queen w
Cathcart S Miss, grocery, 256 Con-
cord ave
Catholic Register, 40 Lombard
Catholic Register Printing & Pub-
lishing Co, Limited, 4 Lombard
Caton & Co, grocers, 281 King e
Cattermole J F, physician, 33 Cecil
Cattle G R, painter, 720 Ontario
Cattle F W, painter, 256 Wellington w
Catto J & Son, dry goods, 57 King e
Caulfield, Henderson & Buras, who
gents furnishings, 17 Front w
Cavanagh F L, phrenologist, 11 Elm
Cavell & Gibson, barristers, 42 Adel-
aide e
Caven John, physician, 29 Carlton
Caven J C, builder, 342 Bathurst
Caven J G, physician, 29 Carlton
Caven W B, physician, 70 Gerrard e
Cawthra H V, insurance, 103 Bay

Cayley Frank, estate agent, 19 Jordan
Central Agency, sewing cotton, 29
Melinda
Central Business College,
W H Shaw, Principal, Propr, The
Forum, cor Yonge & Gerrard
Central Canada Loan & Sav-
ings Co, E R Wood Mngr, 26
King e
Central Machine Works, bicycle mnfrs,
370 1/2 College
Central Ontario Mining Co, Dr J T
Gilmour Pres, E R Dewart Treas,
H W Mann Secy, 26 King e
Central Ontario School of Art, 165
King w
Central Press Agency Lim-
ited The, Frederick Diver Mngr,
83 Yonge

Central Press Agency, LIMITED.

83 Yonge Street, TORONTO.

Electrotypers, Stenotypers, En-
gravers. Ready set plates for news-
papers. Advertisements placed in
American and Canadian newspapers
and periodicals at publishers lowest
rates.

Estimates Furnished Free.

Telephone 1871

F. DIVER, : MNGR.

Central Storage Warehouse, 3 Rush
Lane
Chadwick O W, District Mngr
Dominion Life Assurance Co, 36
Victoria (see adv)
Chadwick Vaux, architect, 26 Adel-
aide w
Chainey O E, carpenter, 288 Major
Chaleroft, Simpson & Co, mnfg
clothiers, 92 Front w
Chalkley Rich, builder, 323 Bathurst
Challener E, carpenter, 323 Queen w
Challener F S, artist, 43 Adelaide e
Challenger Wm, leather goods, 204
Dundas ave
Challes G E, mnfrs agent, 108 Bay
Chamberlain G, bicycles, 675 Queen w

GEORGE STEVENS,
PETERBOROUGH, ONT.

We handle for Export:—
ASHES, SCRAP METAL,
RAGS, WOOL, Etc. - - -

Patents

THE TORONTO PATENT AGENCY, Limited,
Capital: \$25,000. 79-80-81 Confederation Life Building.
Patents Procured, Extended, Negotiated, and all manner of
PATENT BUSINESS EXECUTED.

26

TOR

WESTERN ONTARIO GAZETTEER

TOR

- Chamberlain M Mrs, grocery, 256 Euclid ave
Chamberlin Shirley, barber, 1149 Yonge
Chamberlain T F Dr. Inspector Asylums, Prisons & Public Charities, Parliament Bldgs
Chamberlin TF, provisions, 767 Dovercourt Rd
Chambers G, physician, 26 Gerrard e
Chambers JW, laundry, 271 Lippincott
Chan You, laundry, 311 Bathurst
Chandler G, baker, 11 Blong ave
Chandler J, mnfrs agent, 29 Melinda
Chandler L Miss, dressmaker, 591 Parliament
Chandler S B, dental supplies, 112 Victoria
Chandler S B Son & Co, physicians, supplies, 108 Victoria
Chaney & Co, furniture, 234 King e
Chanter J, Miss, dressmaker, 39 Howard ave
Chanter W R, jewellery, 190 Queen w
Chantler M M Mrs, butcher, 11 St And Mkt
Chantler T, butcher, 701 Queen w
Chantler Wm, butcher, 716 Queen w
Chapman A wharfinger, West Mkt
Chapman B, jeweler, 261 Yonge
Chapman, Symonds & Co, butchers, 397 Yonge
Chapple A J, boots, 1500 Queen w
Chapple T, builder, 234 St Patrick
Chapple W Mrs, confectionery, 234 St Patrick
Chard E W, hardware, 324 College
Charles Richard, plasterer, 22 Foxley
Charlton AA, painter, 15 Richmond e
Charlton H O, upholsterer, 347 Queen e
Charlton J Mrs, dry goods, 45 Bellevue ave
Charlton Oliver, dairy, 657 Yonge
Charlton T M, grocer, 386 Huron
Charters John, grocer, 826 Yonge
Chawner Charles, painter, 781 Yonge
Cheadle Benj, butcher, 382 Clinton
Cheatley M Mrs, grocer, 21 Herrick
Cheeseworth & Co, tailors, 39 King w
Cherrey Y, blacksmith, 31 Elizabeth
Cherry B W, grocer, 690 Queen e
Cherry Earl, coal, 203 Parliament
Cherry M Mrs, dressmaker, 58 Macpherson ave
Chesman G & Son, butchers, 463 Gerrard e
Chessar Wm, builder, 639 Spadina ave
Chester J E, pictures, 352 Yonge
Chester J G, jewellery, 783 Queen e
Chewett J H, civil engineer, 87 York
Cheyne R H, tailor, 18 Leader Lane
Chicago Milwaukee & St Paul R R, A J Taylor Canadian Freight & Passenger agent, n e cor King & Yonge
Chick W J, builder, 170 Morse
Childrens Aid Society of Toronto, J K Macdonald pres, J Stuart Coleman secy, 32 Confederation Life Bldg
Chillman M jr, confectionery, 119 Bellwoods ave
Chin W H, barber, 281 Yonge
Chipman Willis, civil engineer, 103 Bay
Chisholm C Mrs, dressmaker, 19 Afton ave
Chisholm D, clothing, 124 Victoria
Chisholm Henry, books, 185 Parliament
Chisholm John, flour, 10 River
Chisholm W G, butcher, 826 College
Chivrell E Mrs, restaurant, 96 King w
Chong Gum, laundry, 313 Queen w
Chong Wer, laundry, 956 Queen w
Chow Lee Jung, laundry, 335 Spadina ave
Christian E Mrs, grocery, 1127 Dufferin
Christian Guardian, 79 Richmond w
Christian Messenger, 26 Adelaide w
Christie Brown & Co. (Wm Christie) Biscuit Mnfrs, 19-43 Duke
Christie C Mrs, dressmaker, 91 Yarmouth Rd
Christie E Miss, dressmaker, 139 Lisgar
Christie, Henderson & Co, stone 1131 Yonge
Christie John, mnfrs agent, 67 Yonge
Christie M Mrs, cigars, 717 Queen w

Best value, latest improvements, finest tone, action and finish in . . .

Evans Pianos

EVANS BROS.
Piano and Mfg. Co.,
Ingersoll, Ont.

Write the North American Life Assurance Company, Company's Building, 112 to 118 King St. West, Toronto, for a copy of last annual Report, (illustrated,) showing its unexcelled financial position.

Christie R. Inspector Asylums, Prisons & Public Charities, Parliament Bldgs
Christie Wm, harness, 169 King e
Christ's Mission Dental Hospital, 55 Elm
Chung Lee, laundry, 282 Adelaide w
Church Evangelist, 17 Richmond w
Church HW, barrister, 24 Adelaide e
Church J, shoemaker, 103 Pape ave
Church Missionary Gleaner, 20 Bay
Church of England Day School, 355 College
Church of England Pub Co, 17 Richmond w
Church of England Year Book, 35 Adelaide e
Church T L, barrister, 75 Yonge
Church Auto-Voice Institute, 9 Pembroke
Churchill A Miss, dressmaker, 356 Lippincott
Churly Abel, blacksmith, 1 Essex
Churly Obediah, butcher, 182 Christie
Ciceri Charles, produce, 273 Yonge
Circuit Guide, 25 Toronto
City Bill Posting Co, 34 Adelaide w
City & County Loan Assn, 32 Queen east
Citizens Coal & Wood Co, 320 King e
Citizen & County, 393 King w
Clancey E B, hotel, 80 King w
Clancy Bros, grocers, 528 Queen w
Clancy Bros, hotel, 771 Queen e
Clancy Bros, grocers, 89 Harbord
Clancy John, bicycle livery, 417 Queen e
Clapp Cycle Co, bicycle mnfrs, & dealers, 663 Yonge
Clapp M H, bicycle livery, 977 Bloor west
Clapp Shoe Co The, Boots & Shoes, 212 Yonge
Clapp S M, bicycles, 183 Yonge
Clare E & Co, wall paper, 444 Queen west
Clare R J, grocer, 2 Lippincott
Clare Wm, china, 508 Queen w
Claredon Restaurant, 90 King w
Clark Bros, bottlers, 30 William
Clark C H, broker, 34 Adelaide e

Clark C Mrs, hotel, 773 Yonge
Clark David, plumber, 93 Arthur
Clark Dental Mnfg Co, 16 Sheppard
Clark D W, grocer, 61 Bellevue ave
Clark E Mrs, provisions, 315 Lippincott
Clark Harold, dentist, 45 King w
Clark H Mrs, confectionery, 232 King east
Clark H Mrs, dressmaker, 72 Denison ave
Clark James, mattress mnfr, 123 Farley ave
Clark John, blacksmith, 26 Dalhousie
Clark J Mrs, butcher, 312 College
Clark J W, barber, 350 Queen w
Clark Martha Mrs, grocer, 93 Arthur
Clark M Miss, dressmaker, 53 Salisbury ave
Clark P M & Son, merchant tailors, 95 King w
Clark R A, physician, 11 Albert
Clark R E, painter, 61 Gwynne ave
Clark R N, grocer, 29 Florence
Clark Thomas, grocer, 44 Tecumseth
Clark Wm, builder, 80 Augusta ave
Clark W J, barrister, 63 Yonge
Clark W Mortimer & Gray, barristers, 60 Victoria
Clark & Ross, mnfrs agents, 72 Bay
Clarke A, contractor, Waverley rd
Clarke A R & Co, glove mnfrs, 28 Front e
Clarke, Bowes & Swabey, Barristers, 1 Mail Bldg

Clarke, Bowes & Swabey

BARRISTERS, SOLICITORS, &c.
 THE MAIL BUILDING,
 N. W. Cor. King and Bay Sts.,
 Toronto, Canada.
 Telephone 408

J. B. Clarke, Q.C. R. H. Bowes
 Charles Swabey. E. Scott Griffin

Clarke Charles, Clerk of Legislative House Assembly, Parliament Bldg
Clarke E F, M P, Pres Excelsior Life Ins Co, s w cor Adelaide & Toronto

The QUEEN CITY OIL CO., LIMITED,
 SAMUEL ROGERS, - PRESIDENT,
 Corner King and Yonge Sts.
 Phone 302. TORONTO.

"SARNIA" Water White Burning Oil,
 equal to the best American.
 "SARNIA" Gasoline and "Quick Meal"
 Stoves for Economic Housekeeping.

The Norton Mfg. Co.,

HAMILTON, ONT.

Manufacturers of FRUIT, PAINT, LARD
BAKING POWDER and FISH CANS.

Write for Prices

28

TOR

WESTERN ONTARIO GAZETTEER

TOR

- Clarke F, fancy goods, 690 Yonge
Clarke F Mrs, dressmaker, 690 Yonge
Clarke George, hotel, 536 King w
Clarke John, confectionery, 175 York
Clarke J G S, painter, 53 Reid
Clarke J H, cutler, St Andrews Mkt
Clarke J Mrs, grocer, 876 Manning ave
Clarke J P, builder, 540 Adelaide w
Clarke Mfg Co, suspender mnfrs, 67
Yonge
Clarke Rich, jewellery, 308 King e
Clarke Robt, jewellery, 1312 Queen w
Clarke S R, broker, 63 Yonge
Clarke Wm builder, 540 Adelaide w
Clarkson E R C, trustee, 33 Scott
Clarkson & Cross, auditors, 33 Scott
Clatworthy G, valuator, 46 Richmond
west
Claus Shear Co, 67 Adelaide e
Clawson A, machinist, 5 Grand Opera
Lane
Claxton Thos, music, 197 Yonge
Claxton & Weatherburn, music 8
Queen e
Clay George, assignee, 17 Toronto arc
Clayburn J, shoemaker, 33 Edward
Clayton Joshua, butcher, 86 Queen w
Clayton Robt, builder, 241 Lippincott
Clayton T, butcher, 533 Yonge
Cleary John F, grocer, 409 College
Clegg C, barber, 147 Davenport Rd
Clegg J, shoemaker, 24 Caer Howell
Clegg Thos, tailor, 103 D'Arcy
Clegg Thos, restaurant, 233 College
Cleghorn Alex, tailor, 227 Dundas
Cleghorn J & Son, fruit, 94 Yonge
Cleland & Sons, overgaiter mnfrs,
12 Teraulay
Cleland G S, physician, 730 Queen e
Cleland Sam, shoemaker, 816 Yonge
Clemens G H, physician, 1326 King w
Clement & Spence, Barristers,
Etc, 43 Confederation Life Bldg
Clements AG, real estate, 1064 Queen w
Clements F W, builder, 47 Jameson
avenue
Clements G B, builder, 151 Robert
Clements S H, carpet cleaner, 100
Queen e
Clemes Bros, who fruit, 51 Front e
Clewes Wm, plumber, 852 Yonge
Cliff E P, marriage licenses, 194 Spad-
ina ave
Clifford James, grocer, 305 Pape ave
Clifford & Sanders, barbers, 788 Queen e
Clindinning R W, fancy goods, 934
Queen e
Clinkinboomer T, florist, 176 Queen w
Clinkunbroomer J H, blacksmith, 5
Bellwoods ave
Clinkunbroomer J Miss, dressmaker,
98 Fern ave
Clinkunbroomer M Mrs, dressmaker,
28 Dundas
Clode H Mrs, books, 284 Lippincott
Clooney K Mrs, wines, 928 Bloor w
Close M Mrs, grocery, 527 King w
Closson J H, physician, 633 Spadina
avenue
Clougher J P, publisher, 35 Adelaide e
Clouse Elias, physician, 468 College
Clouston John, roofer, 1291 Queen w
Clow Wm, saloon, 56 Colborne
Clubine W F A, produce, 1103 Yonge
Cluff Richard, shoemaker, 54 William
Clute, Macdonald, Macintosh & Mc-
Crimmon, barristers, 19 Melinda
Clyde G D, boots, 1148 Queen w
Clyne J Miss, grocer, 173 Sackville
Coates A E, piano string mnfr, 111
Adelaide w
Coates A Mrs, second hand goods, 65
Agnes
Coates Harry, painter, 22 Hayden
Coates M, painter, 273 Delaware
Coatsworth O E, dry goods, 312 Par-
liament
Coatsworth RC, physician, 341 Queen e
Cobb G W, barber, 148 Brunswick ave
Cobban C P, dentist, 537 Shelbourne
Cobban Mfg Co, Limited, mould-
ings, Lake
Cochrane Robert, broker, 23 Colborne
Cochrane John, coal, 135 Teraulay
Cochrane J M, florist, 85 St Clarens
Cochrane M E, Principal Nata-
Voce School, 76 Bond (see adv)
Cochrane W F, boots, 144 York
Cockburn C C, barrister, 15 Toronto
Cockburn, Drake & Rae, who mil-
linery, 8 Wellington w
Cockburn D B, builder, 257 McCaul

Victoria Silver Polish Best in the World. Free from
Acids & warranted not to scratch

R. J. HOOPER, GENERAL AGENT, 81 Brock Street, KINGSTON.

PAINT, LARD
FISH CANS.

OR

194 Spad-

305 Pape ave
3,788 Queen e
goods; 934

176 Queen w
blacksmith, 5

dressmaker,

dressmaker,

Lippincott

28 Bloor w

27 King w

33 Spadina

5 Adelaide e

168 College

391 Queen w

borne

1103 Yonge

54 William

toah & Mc-

9 Melinda

Queen w

Sackville

mnfr, 111

d goods, 65

Hayden

laware

s. 312 Par-

41 Queen e

nswick ave

helbourne

l, mould-

Colborne

Teraulay

Clarens

al Nata-

adv)

York

Toronto

ho mil-

McCaull

ree from

scratch

N.

Commercial Union Assurance Co., Limited,

FIRE, LIFE, MARINE.

CAPITAL AND ASSETS,

\$32,000,000.

Head Office,
Canadian Branch,
Montreal,
James McGregor,
Manager.

TOR

AND BUSINESS DIRECTORY.

TOR

29

Cookburn R H, tailor, 12 Euclid ave
Cockshutt C & Co, tailors trimmings,
57 Front w

Coffee L & Co, commisson, Board of
Trade Bldg

Coffee T P, Mngr The Trust &
Guarantee Co, Limited, 14 King w
Coffey H Miss, dressmaker, 109 Ble-
echer

Coghill Alex, contractor, 41 Seaton
Cohen A, second hand goods, 59 Arthur
Cohen B, second hand goods, 201 York
Cohen Bros, opticians; 34 Adelaide w
Cohen David, tailor, 138 Edward
Cohen H, second hand goods, 521
Queen w

Cohen H Mrs, clothing, 742 Queen e
Cohen I, butcher, 140 Richmond w
Cohen Jacob, boots, 97 Queen w
Cohen & McKay, clothing, 51 King e
Coke H J, cigars, 464 Spadina ave
Coker M Miss, dressmaker, 209 Mutual
Cokey E Miss, dressmaker, 480 O'Hara
ave

Colbert J D stationery, 428 College
Colby Marsh, fruit, 290 Parliament
Cole Charles, painter, 214 Christie
Cole F F, grain, Union Station
Cole Geo, carpet cleaner, 396 Queen w
Cole Jas, furniture, 246 Parliament
Cole John, broker 16 Temperance
Cole T W, grocer, 160 Dundas
Cole Wm, butcher, 242 Wilton ave
Cole Wm, grocer, 317 Parliament
Coleman Amelia Miss, music teacher,
129 Harley ave

Coleman Arthur, builder, 49 Alexander
Coleman A Mrs, wines, 95 Teraulay
Coleman CW, mnfg jeweler, 10 King w
Coleman G, confectionery, 113 King w
Coleman P F, physician, 214 Jarvis
Coles A G, books, 309 1/2 Yonge
Coles E W, wines, 491 Queen w
Coles George, baker, 719 Yonge
Collaton Thomas, cigars, 574 Queen w
College of Physicians & Sur-
geons of Ontario, Dr R A
Pyne Registrar, Medical Council
Chambers, 157 Bay

Colleran J, blacksmith, 125 Adelaide w
Collett Chas, blacksmith, 7 St Mary

Collett E B, box mnfr, 609 King w
Collett G T, tobacconist, 404 Church
Collier P E, subscription book, TorArc
Collier Wm, builder, 115 Hazelton ave
Collinett F Mrs, dressmaker, 8 Ox-
ford

Colling J H, drugs, 382 College
Collins A Miss, dressmaker, 89 Wil-
ton ave

Collins Commercial Agency, The, 60 1/2
Adelaide e

Colling C G, builders supplies, 11
George

Collins E & V Misses, dressmakers,
169 Queen e

Collins F S, painter, 185 Bathurst
Collins G, restaurant, 21 Albert

Collins GM, real estate, 34 Adelaide w
Collins H Mrs, hotel, 460 Queen w

Collins Inlet Lumber Co, 53 Yonge
Collins J R, stencils, 131 Bay

Collins J W, lumber, 68 Howard
Collins L Mrs, dressmaker, 786 Euclid
ave

Collins N, shoemaker, 151 Berkeley
Collins R J, live stock, 4 Stanley Ter

Collins, Wilkie & Co, dry goods, 1182
Queen w

Collinson W T, grocer, 91 Elizabeth
Colonial Mutual Life Association The,
M B Aylsworth dist agent, 26
Adelaide w

Columbia Bar-Lock Typewriter, 7
Adelaide e

Columbian Insecticide Co, 4 Albert
Colville W K, cartage agent, 26 Col-
borne.

Combs Thomas, florist, 159 McCaul
Comet Bicycle Co, 17 Temperance

Comfort Bedding Co, 308 Yonge
Commercial Travellers Mutual Bene-
fit Society, 51 Yonge

Common Sense Mnfg Co, stove polish,
523 King w

Comparative Synoptical Chart Co,
publishers, 77 Victoria

Compton Robert, second hand goods,
243 Queen w

Conboy Daniel, carriage top mnfr,
485 King w

Use Richards' Pure Soap

The Sutherland Innes Co., Tight and Slack Barrel
LIMITED, CHATHAM, ONT. Stock of all descriptions.
Lumber and Box Shooks

30

TOB

WESTERN ONTARIO GAZETTEER

TOR

Coney H W, carpet cleaner, 30 Caer
 Howell
Confederation Life Association, J K Macdonald Mngr
 Dir, Confederation Life Bldg

Confederation Life Association

Capital and Assets, \$7,157,689.28.

Sr. W. P. Howland, K.C.M.G., C.B., President
 Edward Hooper, Esq., W. H. Beatty, Esq.,
 Vice-Presidents.
 J. K. Macdonald, Mngr.-Dir.
 W. C. Macdonald, Actuary.
 R. S. Baird, City Agt. T. Sanderson, Inspector
 Confederation Life Bldg.
 Telephone 252. Yonge, Richmond & Victoria Sts

**Confederation Mercantile &
 Collecting Association, 509
 McKinnon Bldg (see adv)**

Conger Coal Co Limited, Ralph E
 Gibson pres, Robt L McCormick
 secy, 6 King e
 Conger Lumber Co, 60 Victoria
 Congregationalist, 5 Jordan
 Conlan T, painter, 680 Yonge
 Conley M Mrs. furniture, 803 Yonge
 Conlin P, grocer, 493 Parliament
 Conn J, cigars, 448 King w
 Connell T M, wood carver, 15 Alice
 Connery J, builder, 164 Burnswick
 avenue
 Connolly J, architect, 32 Adelaide e
 Connolly J F, contractor, 86 Jame-
 son ave
 Connor Frank, boots & shoes, 417 Spad-
 ina ave
 Connor W H, cigars, 96 Queen w
 Connors T J, shoemaker, 489 Parlia-
 ment
 Conover G S, jewellery, 302 Queen
 Conover W W, jewellery, 732 Yonge
 Conservatory of Music, College
 Consolidated Gold Fields Del Co, 42
 King w
 Consolidated Plate Glass Co of Can-
 ada Limited, 75 Wellington
 Constable G, baker, 468 Queen w
 Constantinides P C, physician,
 Gerrard e
 Constructing & Paving Co Limited,
 A W Godson mngr, J Cor stable
 secy, 1 Toronto

**Consumers Gas Co, L W Smith,
 D. C. L., President, Sir Frank Smith
 Vice Pres, W H Pearson Genl Mngr
 & Secretary, 19 Toronto**

Coo Wm H, grocer, 126 Spadina A
 Cooch H C, mnfrs agent, 50 Bay
 Cook A B, physician, 1218 Yonge
 Cook C H, pictures, 884 Queen w
 Cook E M, physician, 90 College
 Cook G H, dentist, 274 College
 Cook G W, portrait artist, 9½ Adel-
 aide e
**Cook H L, Physician & Inspector
 North American Life Assurance Co,
 552 Spadina ave**

Cook John, shoemaker, 157 Mot'aul
 Cook J E, barrister, Bay
 Cook T R, grocer, 552 King e
 Cook T T, baths, 204 King w
 Cook Wm, barrister, 1 Adelaide e
 Cook Wm, butcher, 68 Queen w
 Cook W H, grocer, 126 Spadina ave
 Cook W H, barber, 202 St. Patrick
 Cook W J, shoemaker, 178 Bathurst
 Cook W J, grocer, 72 Hayter
 Cook W V, drugs, 1196 Yonge
 Cook & Bros Lumber Co of Ontario
 Limited The, Geo J Cook, presdt,
 lumber, Freehold Bldg
 Cook & Macdonald, barristers, 1
 Adelaide e
 Cooke F Miss, dressmaker, 525 Par-
 liament
 Cook W H, barber, 202 St Patrick
 Cooks Turkish Bath, 204 King w
 Cooley G W, wines & liquors, 567
 Yonge
 Coolican T, accountant, 34 Adelaide e
 Coombe R H, wines, 259 Broadview
 ave
 Coombs T, confectionery, 37 Caer
 Howell
 Cooney Thos, builder, 67 Esther
 Cooper Arthur, cigars, 766 Queen w
 Cooper A W, dry goods, 200 Wel-
 leasley
 Cooper Daniel, painter, 5 Henry
 Cooper D D'E, Canadian Agent
 Lehigh Valley Railroad Co, Board
 of Trade Bldg
 Cooper D T, barber, 148½ York

When ordering your **OFFICE STATIONERY**, if you want a superior
 bond paper at the price of an ordinary sheet, specify **BURMESE BOND**.
 Any Printer can supply it. Wholesale. **CANADA PAPER CO. (Limited)**

London Guarantee & Accident Co., Limited,

Accident Policies. Claims Promptly Adjusted.
 Agencies in Towns where Company's name appears.
A. J. MURRAY, Manager. N. E. cor. King & Yonge Sts., TORONTO.

TOR AND BUSINESS DIRECTORY. TOR 31

Cooper Fred, gents furnishings, 512 Queen w
 Cooper Hugh, vet surgeon, 35 Yorkville ave
 Cooper J D, shoemaker, 49 McCaul
 Cooper Machine Co Limited, gas engines, 92 Adelaide e
 Cooper R J, builder, 305 Carlton
 Cooper Thos, tailor, 292 Wilton ave
 Cooper T H, estate agent, 52 Adelaide e
 Cooper Walter, butcher, 1390 Queen w
 Coots Samuel, tailor, 191 Adelaide w
 Coots Wm, barber, 166 McCaul
 Copeland I, music, 389 Spadina ave
 Copeland & Fairbairn, insurance, 14 Adelaide e
 Copland Brewing Co, 55 Parliament
 Copley Joshua, hair goods, 288 Yonge
 Copp A W, jewellery, 455 Parliament
 Copp Bros & Co, stove foundry, 13 Richmond w
 Copp Clark Co Limited The, blank book mnfrs, 9 Front w
 Copwer Queen Gold Mining Co, 42 King w
 Coppin N W, flour, 799 King w
 Copping G H, machinist, 14 O'Hara ave
 Corbett Robert, fruit & fish, 958 Queen w
 Corbitt Wm, butcher, 85 Hayter
 Corbridges Jas, blacksmith, 18 Duchess
 Cordwell J, baker, 354 Broadview ave
 Cordwell W H, baker, 954 Queen e
 Corin Daniel, tailor, 65 Hayter
 Corin J L, painter, 81 Victoria
 Corin W J, painter, 1 Adelaide e
 Cork Co of Canada The, 137 Duchess
 Cork Emmanuel, grocer, 202 Dovercourt Road
 Cork J H, butcher, 881 Bloor w
 Cork J M & Co, grocers, 459 College
 Cork W G, grocer, 400 King e
 Corker M E Miss, dressmaker, 161 Baldwin
 Corking H, grocer, 443 Sackville
 Corlett Edmund, music, 340 Yonge
 Corley & Loftus, barristers, 78 Canada Life Bldgs

Cornell GH & Co, butchers, 642 Yonge
 Cornell W E, real estate, 84 Church
 Cornell W P, photographer, 89 Perth Corner E, contractor, 72 Augusta ave
 Corner W J, shoemaker, 612 Dundas
 Cornish GH, shoemaker, 42 Gladstone avenue
 Cornwell G D, shoemaker, 706 Yonge
 Cornwell J Mrs, tailoress, 389 Yonge
 Corridi Peter, accountant, 9 Toronto
 Corrigan Samuel, merchant tailor, 115 Yonge
 Corsan G H, fruit, 775 Queen w
 Corsan Thomas, broker, 23 King w
 Corseadden A G, grocer, 290 Logan avenue
 Corset E T Co, 57 Bay
 Corset Specialty Co, 112 Yonge
 Corson J W, coal, 541 King e
 Corticelli Silk Co, Limited, 26 Wellington w
 Cortissos H A, builder, 213 St Helen avenue
 Cortland Electrical Mnfg Co, Limited, 106 Lombard
 Cosford W E, artist, 86 Maitland
 Cosgrave Brewery Co, brewers, 293 Niagara
 Cossitt Bros Co, Limited, agril implts, 131 Front e
 Costello Mrs, millinery, 349 Queen w
 Coster M Mrs, grocery, 1 Gildersleeve avenue
 Cotterill John, florist, 6 St Law Mkt
 Cottier W H, tailor, 14 Brock ave
 Cottingham J Miss, fancy goods, 261 Yonge
 Cotton J H, physician, 260 Spadina avenue
 Cotton J M, physician, 218 Simcos
 Cottrell F W, blacksmith, 53 Strange
 Cotte John, flour, 36 Dundas
 Couch Thos, tobaccoist, 336 Spadina ave
 Couen C H, drugs, 491 Parliament
 Couen M Miss, artist, 251 Carlton
 Coulter And, grocer, 705 Gerrard e
 Coulter (rozier, coal, 213 Manning avenue
 Coulter Frederick A, butcher, 878 Queen w

ARTIFICIAL STONE PAVEMENTS. Sidewalks, Cheese Factories and Cellar Floors Specialties. Corporations will do well to consider our work and prices before letting contract.
THE SILICA BARYTIC STONE COMPANY, of Ontario, Limited.
 WALTER MILLS, President and General Manager. Head Office, INGERSOLL, ONTARIO.

The Best
The
Cheapest

LIVERPOOL & LONDON & GLOBE
INSURANCE CO.
FIRE INSURANCE AT LOWEST RATES.

Claims
Paid
Promptly

32

TOR

WESTERN ONTARIO GAZETTEER

TOR

- Coulter J D & Co, tailors, 18 Tor arc
Coulter J J, hotel, 500 Queen e
Coulter J J, barber, 336 Queen e
Coulter R, shoemaker, 671 Queen w
Coulter Wm, contractor, 38 Mercer
Coulter W J, flour, 102 Ashbur
Coulter & Campbell, brass founders,
155 George
Coulter & Grant, coal, 299 Queen w
Coulthard J B, broker, 28 Victoria
Conpland H E, grocer, 467 Dundas
Courtney John, boots, 430 Queen w
Courtney M J, plumber, 40 West ave
Cousineau F X, fancy goods, 7 King e
Cousineau F X & Co, dry goods, 9
King e
Cousineau & Co, who dry goods, 29
Front w
Coutie, Linton & Co, stoves, 4 Queen e
Coutts John, grocer, 558 Parliament
Coutts J & Co, commission, 84 Col-
borne
Coutts W J, grocer, 461 Sackville
Covart David, cooper, 183 Argyll e
Covenant Mutual Life Association of
Galesburg Illinois, A H Hoover,
mngr; 70 Freehold Loan Bldgs
Covert & Vanberg, merchant tailors,
299 King w
Cowan Co Limited The, coffee mills,
470 King w
Cowan Harry, tailor, 433 King e
Cowley F F J, cigars, 35 Queen w
Cowley W G, second hand goods, 396
King e
Cowling Dr Co, 128 Yonge
Cowing M Mrs, provisions, 660 Yonge
Cox A & Co, music publishers, 35
Richmond w
Cox E Strachan, Stock Broker,
9 Toronto
COX F G, Mngr Dir Imperial Life
Assurance Co of Canada, 26 King e
Cox George A & E W, (George
A & Edward W) Mngrs Canada
Life Assurance Co, Canada Life
Bldg 44-46 King w
Cox L Miss, dressmaker, 87 O'Hara
ave
Cox N L, barber, 471 Yonge
Cox W H, drugs, 800 Yonge
Cox W H, second hand goods, 188
Queen w
Cox & Co, boots, 108 Queen w
Coxon George, weavers supplies, 361
Sackville
Coxwell H Mrs, grocery, 17 Howard
Cowell Alfred, carpenter, 28 D'Arcy
Coyell James, grocer, 125 Jarvis
Cracknell John, plasterer, 21 Foxley
Craftsman Pub Co, 78 Bay
Craftsman & Masonic Record, 78 Bay
Cragg F H, mnfrs agent, 11 Front e
Craig A M & Co, undertakers, 1265
Queen w
Craig Charles, produce, 510 Queen e
Craig Charles, fruit, 32 Dundas
Craig D, elevator mnfr, 90 Esplanade
east
Craig F J, barber, 1120 1/2 Queen
Craig, McArthur & Co, plumbers sup-
plies, 69 Bay
Craig M Mrs, dressmaker, 306 King e
Craig M W, plumber, 1235 Queen w
Craig R, shoemaker, 406 Church
Craine R, mnfrs agent, 20 Tor arc
Crandell L A, grocer, 192 Queen w
Crane A Miss, dressmaker, 874 Queen
west
Crane Henry, marble works, 874 Queen
west
Crane J D, grocer, 595 Gerrard e
Crane & Baird, (Thomas A Crane
& Hugh N Baird) Grain Merchants
315-318 Board of Trade Building
Cranfield E S, drugs, 78 Amelia
Crag James, builder, 80 Hazelton ave
Crag J, gents furnishings, 788 Yonge
Crapper J C, carpenter, 311 College
Crapper J Mrs, confectionery, 234
George
Crapper J & F, painters, 14 Albert
Crashley Cartage & Storage Co, 412
Spadina ave
Cratchley T, builder, 134 Macdonnell
avenue
Craven I Mrs, dressmaker, 59 Lewis
Crawford A, hotel, 372 Front w
Crawford A Mrs, fancy goods, 562
Yonge
Crawford Bros, merchant tailors, 167
Yonge

The Oakville Basket Co., Oakville,

Manufacturers of all
kinds of Splint Baskets, Fruit Packages **A SPECIALTY**

Claims
Paid
Promptly

The Acetylene Lighting Co., Limited

Manufacturers of ACETYLENE GAS APPARATUS.
See opp. page 200.

TOR AND BUSINESS DIRECTORY. TOR 33

goods, 188
een w
upplies, 361
17 Howard
28 D'Arèy
Jarvis
21 Foxley
y
cord, 78 Bay
11 Front e
akers, 1265
Queen e
undas
Esplanade
Queer
mbers sup-
306 King e
5 Queen w
hurch
Tor arc
Queen w
874 Queen
874 Queen
rtrand e
as A Crane
Merchants
Building
melia
zelton ave
788 Yonge
College
nery, 234
Albert
e Co, 412
adonnell
59 Lewis
nt w
ods, 562
lors, 167

(Crawford James, live stock, 99 Givens
(Crawford R, painter, 339 Lippincott
(Crawford & Hunnisett, live stock,
Western (attle Mkt
(Crealock Wm, live stock, 694 Dundas
(Crealock & Brown, butchers, 7 St
Patrick Mkt
(Creasor J A, physician, 432 Spadina ave
Credit Exchange Limited,
The, Thos E Brown, Pres, A E
Osler, Secy-Treas, R B Osborne,
Supt, 35 Adelaide e
Credit Foncier Franco-Can-
adian, W E Long, Mngr, Real
Estate Loans, 28 Wellington e
Credit Forks Mining & Mnfg Co,
84 Adelaide w
Cree Charles, tailor, 35 Morse
Creed A E, barber, 67 1/2 Yonge
Creelman Bros Typewriter
Co, 15 Adelaide e (see adv)
Creighton James, grocer, 76 Rose ave
Creighton James, grocer, 84 Ulster
Creighton John, barber, 98 Church
Creighton J B, mnfrs agent, 29 Mel-
inda
Creighton M Miss, dressmaker, 86
Elliott ave
Crewe H S, architect, 275 Jarvis
Crickington H, fruit, 287 Parliament
Crickmore Edwin, broker, 46 King w
Cringan A T, music teacher, 633
Church
Crittall George, contractor, 22 Saun-
ders ave
Crocker C C, cigars, 355 Yonge
Croft D H, grocer, 74 Barton ave
Croft E Mrs, grocery, 60 McGee
Croft E Mrs, grocery, 102 Gladstone ave
Crocker E M & Co, auctioneers, 65
Queen w
Crombie Colin, barber, 72 Louisa
Crombie, Worrell & Gwynne, bar-
risters, etc, 18 King w
Crompton Corset Co, 78 York
Crompton J Mrs, grocery, 148 Centre
ave
Crone F J, hotel, 113 York
Crons & Son, builders, 552 Yonge
Crosbie R H, mnfrs agent, 29 Melinda
Cross M Mrs, artist, 2 College

(ross R & T, coal, 64 Edward
Cross & Son, painters, 676 Gerrard e
Crossin E & Co, piano mnfrs, 102 Adel-
side w
(rossman E A, artist, 53 King e
Crothers John, boat builder, 40 Laing
Crottie M J, dry goods, 1184 Queen w
Crouden J & Co, upholsterers, 319
Yonge
Crow E Mrs, dressmaker, 33 Wilton ave
(row S G, cutting school, 33 Wilton ave
(row T A, blacksmith, 619 Yonge
Crowe M Miss, dressmaker, 74 North-
cote ave
Crowhurst F J, builder, 19 Saunders ave
Crowley Isaac, accountant, 49 King w
Crowley Thomas, portraits, 425 Yonge
Crowley T & Co, picture frames, 19
Albee
Crown Robt, painter, 20 Bismarck ave
Crown Silver Plate Co, platers, 3 Elm
Crown T G, grocer, 1174 Yonge
Crozier M Mrs, dressmaker, 123
Strachan ave
Cruickshank A R, plumber, 20 Lom-
bard
Cruickshank J, plumber, 20 Lombard
Cruickshank E Mrs, artist, 274 College
Cruise W F, roofer, 677 Queen e
Crump Samuel, florist, 593 Eastern
ave
Cruttenden T jr, drugs, 434 Gerrard e
Cruttenden T W D, builder, 287
Sumach
Cryslar J H, painter, 7 Alexander
Cryslar W B, pianos, 250 Yonge
Cubb A & Sons, cigars, 49 King w
Cuff Albert, bicycle livery, 296 Dun-
das
Culbert E E, dentist, 4 Albert
Cullen O Miss, dressmaker, 87 Beaty
avenue
Cullerton T, carriage maker, 29 Agnes
Culliton T, butcher, 668 Manning ave
Cullum M Miss, dressmaker, 94 Glad-
stone ave
Culverwell J A, insurance, 5 King w
Culverwell J T, real estate, 34 Victoria
Cumberland B, ticket agent, 72 Yonge
Cumming A, baker, 70 Dundas

GEORGE STEVENS, } Dealer in Ashes,
PETERBOROUGH, ONT. } Rags, Scrap Iron, Etc

le,
SPECIALTY

The Toronto Patent Agency, Limited,

The largest and most Successful Agency for the Sale of Patents in Canada or United States.

79-82-81
Confederation
Life Bldg.
If you want to buy, sell or obtain
a Patent—write us . . .

34

TOR

WESTERN ONTARIO GAZETTEER

TOR

Cumming Wm, contractor, 739 Ger-
rard e
Cummings S E, shoemaker, 280 Ade-
laide w
Cummings & Co, brokers, 4 Victoria
Cummings & Sellers, hats, 254 Yonge
Cune Stephen, fruit, 1088 Queen w
Cunerty A Miss, dressmaker, 749
Queen w
Cunerty A & Co, wines & liquors, 749
Queen w
Cunerty M Miss, dressmaker, 55 Carr
Cunningham A Miss, dressmaker, 149
Simcoe
Cunningham D H, jeweler, 1396
Queen w
Cunnington Wm, confectionery, 468
Bathurst
Cureston R, baker, 322 Spadina ave
Curran Wal, hat mnfr, 9 Adelaide w
Current Styles Publishing Co, 120
Yonge
Currie James, coal, 476 Yonge
Currie Wm, tailor, 378 College
Currie & Kiteley, brokers, 52 Yonge
Curry, Baker & Co, architects, 90
Yonge
Curry Bros, printers, 414 Spadina ave
Curry George, boots, 296 Queen w
Curry G Co, rubber stamps, 84 King e
Curry Isaac, drugs, 262 Church
Curry I Miss, dressmaker, 233 Shaw
Curry James, painter, 455 King e
Curry James, broker, 34 Victoria
Curry M Miss, dressmaker, 57 Glou-
cester
Curry R C, physician, 325 Carlton
Curtin John, shoemaker, 106 Jarvis
Curtis Chris, painter, 8 Carlaw ave
Curtis Frank, butcher, 672 Queen e
Curtis P, carpenter, etc 573 Yonge
Curtis W Mrs, books, 244 King e
Cusack H M, violin mnfr, 151 Yonge
Cuthbert A G, architect, 79 Adelaide e
Cuthbert Wm, painter, 126 Elm
Cuthbertson C R, physician, 166 Bay
Cuthbertson E Mrs, laundry, 211 Os-
sington ave
Cuthbertson, McGunn & Co, mnfrs
agents, 25 Front w
Cuttell James, printer, 5 Cottingham

Cuttell J B, china repairer, 158 York
Cutts Wm, artist, 45 Bleeker
Cycling Journal, 24 King w
Cycling Publishing Co, 120 Yonge
Cyclone Woven Wire Fence Co, 493
Dundas
Cyclostyle Co, A Noldham, mngr, 84
King e
Czerwinski L, live stock, 151 Dundas
D'Alexandro D, music teacher, 35
Agnes
D'Arcy J J, hotel, 405 Front e
Daek R & Son, shoemakers, 71 King w
Dagg Wm, druggist, 395 Yonge
Dahl Anthony, 809 Dovercourt rd
Dalby G E, coal, 343 College
Dalby G E, grocer, 157 Augusta ave
Daldry Charles, fruit, 1092 Queen e
Dale Chris, hardware, 204 Wellesley
Dale CMrs, confectionery, 478 College
Dale E Miss, dressmaker, 30 North-
cote ave
Dale R F, baker, 579 Queen w
Dale S Mrs, confectionery, 368 Jones
ave
Daley James, restaurant, 185 York
Dallas J A Mrs, music teacher, 499
King w
Dallimore Bros, grocers, 258 Queen e
Dalton Bros, soap mnfrs, 183 Front e
Dalton Jos, restaurant, 571 King w
Dalton Miss, millinery, 356 Yonge
Dalton R H, piano tuner, 1074 Queen e
Daly M Miss, dressmaker, 77 Argyle
Dame A A, physician, 592 Spadina ave
Dame W H, photographer, 330 Yonge
Damele J, second hand goods, 234
Chestnut
Damp John, builder, 512 Church
Danby J G, shoemaker, 1294 Queen w
Dancy Bros, builders, 114 Baldwin
Dancy Bros, butchers, 25 Church
Dancy Wm, butcher, 143 Chestnut
Dane George, builder, 225 Franklin
Dane Wm, who tea, 50 Front e
Dane & Halford, who tea, 49 Wel-
lington e
Daniel C D & Co, drugs, 171 King e
Daniel F C & Co, who dry goods, 43
Scott
Danielson Harris, grocer, 106 William

Before purchasing a PIANO
write for Terms, Prices,
&c., to

EVANS BROS. PIANO & MFG. CO.
[LIMITED,]
INGERSOLL, - - ONTARIO.

79-96-81
Confederation
Life Bldg.
to buy, sell or obtain
info us . . .

North American Life Assurance Company, Company's
Building, 112 to 118 King St. West, Toronto, has a larger ratio of assets
to liabilities than any other **Canadian Life Insurance Company.**

TOR

TOR

AND BUSINESS DIRECTORY.

TOR

85

airer, 158 York
Blecker
King w
o, 120 Yonge
Fence Co, 493
ham, mngr, 84
ek, 151 Dundas
io teacher, 35
5 Front e
kers, 71 King w
395 Yonge
overcourt rd
College
7 Augusta ave
1092 Queen e
204 Wellesley
ry, 478 College
er, 30 North-
Queen w
ery, 368 Jones
t, 185 York
teacher, 499
s, 258 Queen e
s, 183 Front e
571 King w
356 Yonge
1074 Queen e
er, 77 Argyle
2 Spadina ave
er, 330 Yonge
goods, 234
2 Church
94 Queen w
4 Baldwin
5 Church
3 Chestnut
25 Franklin
Front e
a, 49 Wel-
171 King e
y goods, 43
106 William
MFG. CO.
TARIO.

Dann D D, carpet cleaner, 7 Scollard
Dann George, butcher, 439 1/2 Yonge
Dann Thomas, boots, 352 College
Danson Barnet, clothing, 129 Queen w
Darch Alfred, grocer, 167 Centre ave
Darch J A, carriage maker, 421 Queen w
Darcy B Mrs, laundry, 620 King w
Darley Robert, baker, 25 Russell
Darling R & Co, tailors trimmings,
44 Front w
Darling & Pearson, architects, Mail
Bldg
Darlington James, confectionery, 338
Parliament
Davenport D, confectionery, 66 Arthur
Davenport David, barber, 23 Arthur
Davenport G E, stamp dealer, 70
Melbourne ave
Davey Andrew, grocer, 1068 Queen w
Davey J Mrs, dressmaker, 70 Monroe
Davey R F, jewellery, 1328 Queen w
Davey Victor, bicycles, 994 Queen w
David L Miss, dressmaker, 55 Givens
Davidge W J, builder, 692 Bathurst
Davidson Alex, physician, 207 College
Davidson Cycle Co, bicycle supplies,
95 Richmond w
Davidsor J, carpenter, 202 First ave
Davidson M Miss, dressmaker, 31
Hayden
Davidson S, wood turner, 532 Dundas
Davidson W, grocer, 1468 Queen w
Davidson Wm, furniture, 10 Elm
Davidson & Co, builders, 8 Shelbourne
Davidson & Hay, wholesale grocers,
36 Yonge
Davies Brewing & Malting
Co The Limited, Wm J Thomas
Pres, John McCurrah Mngr, Brew-
ers, Maltsters & Bottlers, Queen e
cor River
Davies C & Co, painters, 277 College
Davies Furniture Co Limited 231 Yonge
Davies Jas, coal, 75 Manning ave
Davies J F, butcher, 548 Yonge
Davies Robert, Mngr Dominion
Brewing Co, 470-496 Queen e
Davies R, grocer, 54 Honeywood ave
Davies Thomas, billiards, 284 Yonge
Davies Thomas, broker, 36 King w

Davies Wm Co The Limited, provis-
isions, 24 Queen w
Davis A Mrs, confectionery, 145 East-
ern ave
Davis A & Co, jewellery, 178 Queen e
Davis B, confectionery, 106 Queen w
Davis Bernard, tailor, 356 Spadina ave
Davis Bros, mnfg jewelers, 130 Yonge
Davis B N, barrister, 157 Bay
Davis C Miss, dressmaker, 119 Uni-
versity ave
Davis Co The, grocers, 33 Baldwin
Davis E J Hou, Provincial Sec-
retary, Parliament Bldgs
Davis Frank, stoves, 773 Queen w
Davis Frank, wines, 115 Elm
Davis H & Co, fancy goods, 230 Yonge
Davis Joseph, boots, 618 Queen w
Davis J M, stereoscopic supplies, 50 Bay
Davis Louis, laundry, 182 York
Davis L A Miss, physician, 183 College
Davis L Miss, dressmaker, 148 North-
cote ave
Davis M Mrs, baker, 376 Yonge
Davis M Miss, grocery, 801 King w
Davis Mnfg Co, fringe mnfrs, 99
Adelaide w
Davis R Mrs, grocery, 120 York
Davis RR, commission, 73 Wellington e
Davis R W, tailor, 78 Anne
Davis S & Son, cigar mnfrs, 48 Front e
Davis Thomas, ice, 25 Elliott
Davis Thomas, cigars, 284 Quay
Davis V Miss, grocery, 197 Teraulay
Davis Wm, grocer, 801 King w
Davis W H, shoemaker, 125 Dundas
Davis & Henderson, book binders, 84
Bay
Davison A E, bicycles, 780 Bathurst
Davison E Miss, dressmaker, 42 Scol-
lard
Davison James, restaurant, 110 York
Davison J, grocer, 150 Brunswick ave
Davison J B, butcher, 451 Yonge
Davison J L, physician, 20 Charles
Davison J M, mnfrs agent, 38 Front e
Davison J M, brewers supplies, 47
Scott
Davison M Mrs, dressmaker, 156 Lisgar
Davy George, flour, 100 Sherbourne
Daw L Miss, dressmaker, 290 Borden

The QUEEN CITY OIL CO., LIMITED,
SAMUEL ROGERS, - PRESIDENT,
Corner King and Yonge Sts.
Phone 802, TORONTO.

High-Class Engine, Dynam and Cylinder
Oils. Agents for the sale of all the Oils,
Greases, and Specialty Goods made by the
Standard Oil Co.

The Nopton Mfg. Co.,

HAMILTON, ONT.

We invite the attention of Lard Packers and Butchers to our new **PRINTED LARD PAILS**. Equal to Lithographing. **TWENTY FIVE PER CENT.** less in price.

36

TOR

WESTERN ONTARIO GAZETTEER

TOR

Dawson Commission Co Limited, 32 West Market
 Dawson F J, physician, 255 College
 Dawson G D & Co, wines, 16 King w
 Dawson G W, carpenter, 178 Clinton
 Dawson James, grocer, 167 Bolton ave
 Dawson M Mrs, grocery, 178 Clinton
 Dawson Robert, butcher, 137 Esther
 Day A E, painter, 730 King w
 Day Edward, grocer, 407 Spadina A
 Day J H, painter, 407 Spadina ave
 Day J T, plasterer, 18 Shuter
 Day & Co, brokers, 79 King e
 Dayton Bicycle Livery, 374 Queen w
 Dayton Computing Scale Co 46 King west
 DeBouillon H J, artist, 34 Yonge
 DeBrisay Academy, 2 College
 DeGruchy Philip, insurance, 72 King e
 DeLaSalle Institute, 28 Duke
 DeLanburgh H, painter, 220 Elizabeth
 DeLaplante M Mrs, confectionery, 158 Sumach
 DeLaplante & Bowden, lumber, 139 Front e
 DeLaporte A V & Co, commission, 82 Front e
 DeLisle C A, mnfrs agent, 125 Front e
 DeMara A H, grocer, 156 Clinton
 DeNiord R SJ, fancy goods, 22 Harbord
 DeNure Wm, grocer, 1001 Queen e
 DeRocher J, show case mnfr, 182 Bay
 Deacon Alfred, butcher, 292 Spadina ave
 Deacon G P, barrister, 59 Yonge
 Deacon L & E, dressmakers, 81 Mcaul
 Dean Bros, brass founders, 184 Richmond w
 Dean F H, grocer, 1290 Queen w
 Dean G D, hardware, 816 Queen e
 Dean Joseph, birds, 263 Yonge
 Dean Jos jr, livery, 8 West Lodge ave
 Dean L & R, dressmakers, 125 Mcaul
 Dean M Mrs, confectionery, 1751 Queen w
 Dean M Mrs, grocery, 238 Parliament
 Dean R T, florist, 354 Pape ave
 Dean W, boat builder, 1751 Queen w
 Dean W H, live stock, 66 Stafford
 Decker G W, hotel, 1680 Queen e

Dee BMrs, grocer, 88 Palmerston ave
 Dee E Mrs, grocery, 375 Front e
 Dee J J, painter, 925 Queen w
 Dee T J, painter, 88 Palmerston ave
 Deedman C Mrs, dressmaker, 561 Yonge
 Deegan M J, carriage maker, 910 Bloor w
 Deeks Bros, tailors, 141 Yonge
 Deer Park Gold Mining Co, 30 Jordan
 Deferari Angelo, fruit, 1018 Queen w
 Deferari John, fruit, 713 Queen w
 Defoe B M, barrister, 111 Adelaide w
 Degen C Mrs, hair goods, 373 Yonge
 Deitch F E, grocer, 226 1/2 Markham
 Deitch J E, dry goods, 817 Queen w
 Delamere, Reesor, English & Ross, barristers, 17 Toronto
 Delaney Thomas, teas, 335 1/2 College
 Delaney T & Co, coopers, 471 King e
 Delaney Wm, shoemaker, 269 King e
 Delaney & Co, upholsterers supplies, 259 King
 Delcourt L, shoemaker, 149 Queen e
 Delineator, 33 Richmond w
 Delineator Publishing Co, 33 Richmond w
 Demill F A Miss, college, 106 Yorkville ave
 Demmery A Mrs, baker, 153 Lisgar
 Dempsey E, baker, 465 Gerrard e
 Dempsey Thomas, grocer, 150 Claremont
 Dempster Hugh, roofer, 28 Toronto
 Dempster J, builder, 41 Grove ave
 Dempster J, baker, 183 Dovercourt Road
 Dempster Mrs, dry goods, 826 Bathurst
 Dempster W J, baker, 343 Dundas
 Denison AR & Co, architects, 18 King w
 Dennis C H, flour, 1362 Queen w
 Dennis Wm, butcher, 17 St Law Mkt
 Dennison J H, piano tuner, 132 Crawford
 Denovan Allen M, Barrister, etc, 35 Adelaide e
 Denovan J, barrister, 24 Adelaide e
 Denroche M Miss, college, 102 Howard
 Densmore D & Co, patent medicines, 263 Queen e

Victoria Fossil Meal Composition

The best and cheapest Non-conducting Covering for BOILERS, PIPES, &c.

R. J. HOOPER, GENERAL AGENT, 81 Brook Street, KINGSTON.

of Lard Packers and
TED LAND FAILS.
WENTY FIVE PER

TOR

Palmerston ave
375 Front e
Queen w
Palmerston ave
dressmaker, 561
ye maker, 916

41 Yonge
g o, 30 Jordan
1018 Queen w
13 Queen w
11 Adelaide w
ds, 373 Yonge
26 1/2 Markham
, 817 Queen w
lish & Ross,
o
395 1/2 College
ers, 471 King e
er, 269 King e
ers supplies,

149 Queen e
d w
t o, 33 Rich-
e, 106 York-

153 Lisgar
5 Gerrard e
r, 150 (lare-

28 Toronto
Grove ave
Dovercourt

s, 826 Bath-

3 Dundas
s, 18 King w
Queen w
St Law Mkt
r, 132 Craw-

Barrister,

Adelaide e
02 Howard
medicines,

heapest Non-
covering for
PIPES, &c.
STON.

Commercial Union Assurance Co., Limited,

FIRE, LIFE, MARINE.

CAPITAL AND ASSETS,

\$11,000,000.

Head Office,
Canadian Branch,
Montreal,
James McGregor,
Manager.

TOR

AND BUSINESS DIRECTORY.

TOR

87

Dent E I Mrs, grocery, 125 Augusta
ave

Dent George, dry goods, 838 Yonge
Denton, Dods & Ford, barristers, Bay

Department Agricultural
Ontario Bureau of Indus-
tries, Hon John Dryden, Minister,
C C James, Deputy, Parliament
Bldg

Department Asylums, Pris-
ons & Public Charities, R
Christie, Dr T F Chamberlain &
James Noxon, Inspectors, Parlia-
ment Bldgs

Department Attorney Gen-
eral for Ontario, Hon A S
Hardy, Attorney General, J R
Cartwright, Deputy, Parliament
Bldgs

Department Crown Lands,
Hon J M Gibson, Commissioner,
Aubrey White, Assistant, Parlia-
ment Bldgs

Department of Division
Courts, Joseph Dickey, Inspec-
tor, Parliament Bldgs

Department of Education,
Hon G W Ross, Minister, John
Millar, Deputy Minister, St James
Square

Department of Insurance,
J Howard Hunter, Inspector of
Insurance & Registrar of Friendly
Societies & Loan Corporations,
Parliament Bldgs

Department of License &
Administration of Justice,
Henry Totten, Chief Officer, Parlia-
ment Bldgs

Department of Neglected &
Dependent Children, J J
Kelso, Supt, Parliament Bldgs

Department of The Provin-
cial Treasurer, Hon Richard
Harcourt, Treas, W N Anderson,
Assistant, Parliament Bldgs

Department of Public
Works, Hon Wm Harty, Commis-
sioner, Wm Edwards, Secretary,
Parliament Bldgs

Department Provincial Sec-
retary, Hon E J Davis, Secretary,
G E Lumsden, Asst Secy, Parlia-
ment Bldgs

Department of The Queen's
Printer, Lud K Cameron,
Queen's Printer, Parliament Bldgs

Depew Jer, vet surgeon, 55 Brant
Derham M, shoemaker, 146 King e
Derosie M, shoemaker, 132 Sher-
bourne

Derrick M R, blacksmith, 41 Adel-
aide w

Detch J E, dry goods, 817 Queen w
Detchon S G, patent medicines, 44
Church

Detlor J W, painter, 258 King e
Devaney J A, hotel, 558 Bloor w

Dever J J, butcher, 697 Yonge
Dever Wm, butcher, 5 St Patrick
Market

Deverell A D, drugg, 1298 Queen w
Devilbiss E Mrs, dressmaker, 87 Aug-
usta ave

Devine & Co, butchers, 396 Queen w
Devins I N, confectionery, 1753
Queen w

Devlin J W, accountant, 262 Major
Dewar I D & Sons, (I D, R &
T R) Chemists, Metallurgists &
Mining Engineers, 148 York

Dewart Herbert H, crown attorney
County of York, 24 1/2 King e

Dewart, Raney & Maw, barristers, 26
King e

Dewdney A H & Bros, mntg jewelers,
44 Colborne

Dewdrops, 29 Richmond w
Dewey L Mrs, grocery, 200 Carlton

Deye George, carriage maker, 12
Northumberland

Diamond DM & Co, flour, 160 Front e
Diamond Glass Co, 59 Colborne

Diamond Jubilee Mineral
Developing Co The, E Strach-
an Cox, Secy, 9 Toronto

Diamond Machine & Tool Co, 78
Wellington w

Dick D B, architect, 17 Toronto
Dick, Ridout & Co, twine mnfrs, 14
Bay

Use Richards' Pure Soap

The Sutherland Innes Co., Tight and Slack Barrel
LIMITED, CHATHAM, ONT. Stock of all descriptions.
 Lumber and Box Shooks

38

TOR

WESTERN ONTARIO GAZETTEER

TOR

Dick & Carey Misses, dressmakers, 97 Gould
 Dickenson & Co, wall paper, 39 Sherbourne
 Dickson F, jewellery, 162 Dundas
Diskey Joseph, Inspector Divisions Court, Parliament Bldgs
 Dickins T, builder, 215 Gladstone ave
 Dickson C R, physician, 343 Sherbourne
 Dickson R A, painter, 222 Parliament
 Dickson Wm Co, real estate, 73 King e
 Dickson W H, marriage licenses, 12 Adelaide e
 Dickson W J, printer, 2 Yorkville ave
 Dickson & Eddy, coal, Esplanade e
 Dickson & Johnston, barristers, 12 Adelaide e
 Dignum E J & Co, who woollens, 27 Melinda
 Drill R A, painter, 270 Adelaide e
 Dillion E Mrs, fancy goods, 300 Queen e
 Dillon John, grocer, 108 Sherbourne
 Dillon Peter, grocer, 881 King w
 Dillon P J, rope, Paton
 Dillworth Joseph, drugs, 63 Jarvis
 Dilworth C Mrs, coal, 723 Queen w
 Dilworth Joseph, coal, 141 Queen w
 Dimpleby Joseph, tailor, 257 Queen w
 Dineen W & D, hats, 140 Yonge
 Dinelli G, music teacher, 135 College
 Dingwall A Mrs, grocery, 487 Queen w
 Dinnis R & Son, builders, 267 Simcoe
 Dinsmore R S & Co, show case mnfrs, 163 Bay
Diocese of Toronto, Right Rev- Arthur Sweatman, D D Bishop, 15 Wellington e
 Diprose R & Co, grocers, 1406 Queen w
 Dissette R, hotel, 339 Yonge
 Dixon Alex, insurance, 8 Leader Lane
 Dixon Henry, patent solicitor, 124 Victoria
 Dixon J, photographer, 301 Yonge
 Dixon J, carriage maker, 145 Bay
 Dixon J G, patent medicines, 81 Well-cock
 Dixon Robt, painter, 51 Salisbury ave
 Dixon W H, butcher, 1172 Bloor w

Dixon W J, harness, 1386 Queen w
 Doan J J & Son, artificial limbs, 506 Dufferin
 Doanes Livery, 621 Yonge
 Dobney J, machinist, 1132 Queen w
 Dobson Bros, grocers, 223 Parliament
 Dobson James, books, 856 Yonge
 Dobson W E, cigar mnfr, 21 Jarvis
 Dobson W J, cabinet maker, 779 Queen w
 Docket, 59 Victoria
 Dodds Medicine Co, Bay
 Dodds & Locke, coal, 328 Parliament
 Dodge Wood Split Pulley Co, 74 York
 Dodgington E, cabinet maker, 20 Ellis
 Dods P D & Co, glass, 100 Bay
 Doherty M Miss, dressmaker, 89 Wilton ave
 Doherty R, blacksmith, 325 Queen e
 Doherty S Mrs, dressmaker, 520 Dundas
 Doherty Wm & Son, painters, 540 Yonge
 Doig A E & Co, machinery, 61 Nelson
 Dolan P J, butcher, 298 Dundas
 Domestic Specialty Co, patent medicines, 336 Queen w
Dominion Bank, King e cor Jarvis
Dominion Bank, King cor Yonge
Dominion Bank, 1004 Queen w
Dominion Bank, 235 Queen e
Dominion Bank, 144 Niagara
Dominion Bank, 453 Spadina ave
Dominion Bank, 535 Queen w
 Dominion Blank Form Pub Co, J M Brown, mngr, 79 Victoria
Dominion Brewery Co The Limited, Robert Davies Mngr- Wm Ross, Cashier, 480-496 Queen e
 Dominion Bridge Co Limited, contractors, 46 King w
 Dominion Carriage & Wagon Works, 74 Farley ave
 Dominion Coal Co, 281 Queen w
 Dominion Corset Mnfg Co, 50 Bay
 Dominion Dental Journal, 8 Richmond e
 Dominion Dental Mnfg Co, V Pennington mngr, 17 Queen e

When ordering your **OFFICE STATIONERY**, if you want a superior bond paper at the price of an ordinary sheet, specify **BURMESE BOND**.

Any Printer can supply it. Wholesale. **CANADA PAPER CO. (Limited)**

ack Barrel
criptions.
ox Shooks

TOR
386 Queen w
ial limbs, 506
nge
132 Queen w
23Parliament
56 Yonge
fr, 21 Jarvis
maker, 779
3 Parliament
Co, 74 York
aker, 20 Ellis
00 Bay
asmaker, 89
25 Queen e
er, 520 Dun-
inters, 540
y, 61 Nelson
undas
tent med-
ing e cor
cor Yonge
e Queen w
Queen e
Niagara
Spadina
Queen w
Co, J M
To The
s Mngr
Queen e
d, con-
Works,
n w
50 Bay
Rich-
Pen-
uperior
OND.
ed)

London Guarantee & Accident Co., Limited,

Accident Policies. Claims Promptly Adjusted.
Agencies in Towns where Company's name appears.
A. I. HUBBARD, Manager. N. E. cor. King & Yonge Sts., TORONTO.

TOR AND BUSINESS DIRECTORY. TOR 39

Dominion Distributing Co Limited,
34 Adelaide w
**Dominion Dyewood & Chem-
ical Co,** John Taylor & Co, Proprs
77 Front e
Dominion Engraving Co, F
Watts Mngr, 112 Yonge (see adv)
Dominion Gold Dredging & Mining
Co Limited, 26 King e
Dominion Gold & Silver Mines Co,
23 Tor arc
Dominion Hat Co, 66 Esplanade w
Dominion Legal Chart, 24 Adelaide e
Dominion Life Assurance Co,
C W Chadwick District Mngr 36
Victoria
Dominion Medical Monthly & Ont-
ario Medical Journal, 8 Richmond e
Dominion Millers Association, Board
of Trade Bldg
Dominion Mining Agency Co, brokers,
60 Yonge
Dominion Oddfellow, 5 Jordan
Dominion Oil Cloth Co, 1 Front e
Dominion Paper Box Co, 88 Adelaide w
**Dominion Permanent Loan
Co The,** J R Stratton M P P
Pres, T P Coffee Vice Pres, F M
Holland Mngr, 12 King w
Dominion Portrait Co, L S Gurley
mng, 397 1/2 Yonge
Dominion Regalia Co, 76 York
Dominion Review, 67 Adelaide w
Dominion Secret Service & Detective
Agency, 157 Bay
Dominion Show Case Co, R S Dins-
more mng, 183 Bay
Dominion Specialty Co, agent supplies,
29 Melinda
Dominion Stationery Co, 43 Tor arc
Dominion Transport Co, cartage
agents, 26 Front e
Dominion Watch Case Co, 29 Adel-
aide w
Dominion Wire Mnfg Co, 27 Front e
Dominion Wool Pullers Co, 2 Matilda
Donahoe M, builder, 48 Melbourne
avenue
Donald Duncan, barrister, 18 Wel-
lington e
Donald Richard, grocer, 134 King e

Donaldson J S, broker, 50 Front e
Donaldson J & A, dressmakers, 695
Yonge
Donaldson M Miss, dressmaker, 739
Gerrard e
Donaven J W, grocer, 144 Clinton
Doney John, dry goods, 1164 Yonge
Donley W J, livery, 71 Richmond w
Donnelly M Miss, dressmaker, 358
Queen e
Donnelly & McDougall, cider mnfrs,
781 Queen w
Donohue A Miss, shirt mnfr, 33
Queen e
Donovan H B, publisher, 124 Vic-
taria
Donovan J, builder, 81 Foxley
Donovan J, butcher, 1334 Queen w
Donovan J A, barrister, 32 Adelaide e
Doole Andrew, baker, 369 Huron
Doole E C T, builder, 408 Delaware
Dooley T, cigars, 504 King e
Doolittle I P, hose couplers, 87 Rich-
mond w
Doolittle P L, physician, 188 Sher-
bourne
Doonan J, tobacconist, 960 Queen w
Doran Dan, cigars, 303 Adelaide w
Dorenwend Co of Toronto, hair goods,
105 Yonge
Dorenwend Electric Belt & Truss Co,
275 Queen w
Dorland Benj, grocer, 195 Scorauren ave
**Dorrien Plating & Mnfg Co
Limited,** H J Dorrien, Mngr,
Mnfrs of Canoe, Boat & Piano
Hardware, Hotel Baggage & Dog
Checks, 99 Adelaide w
Dorrington J, shoemaker, 119 Carlton
Dorsey A C, music teacher, 375
Wellesley
Dorsey C Miss, dressmaker, 459 Queen
west
Dorsey & Sons, painters, 459 Queen w
Dongan David, florist, 518 Yonge
Douglas Bros, roofers, 124 Adelaide
west
Douglas David, harness, 165 Dundas
Douglas W A, accountant, 75 Yonge
Douglas & Chambers, saloon, 85 Yonge

ARTIFICIAL STONE PAVEMENTS. Sidewalks, Cheese Factories and Cellar Floors
Specialties. Corporations will do well to consider our work and prices before letting contract.
THE SILICA BARYTIC STONE COMPANY, of Ontario, Limited,
WALTER HILLS, President and General Manager. Head Office, INGERSTOLL, ONTARIO.

**LIVERPOOL & LONDON & GLOBE
INSURANCE COMPANY.**

G. F. C. Smith, Chief Agent for Canada
Joseph B. Reed, Agent, Toronto.
Edward Towe, Agent, London.

40

TOR

WESTERN ONTARIO GAZETTE

TOR

Douglas & Murray, barristers, 61 Victoria
Doust Jos, lithographer, 58 Adelaide e
Dovercourt Land Building & Savings Co, 57 Victoria
Dovercourt Twine Mills Co, 1078 Bloor w
Dow A M, drugs, 1 Augusta ave
Doward E R, music teacher, 45 Cecil
Dowdell J O, general agent, 9 Adelaide e
Dowden J J, blacksmith, 835 Yonge
Dowell Jas, laundry, 177 Jarvis
Down C W, grocer, 668 Queen e
Down T & Co, machinists, 28 Dalhousie
Downer J M, prop Downer Pattern Works, 33 Lombard
Downer Pattern Works, J M Downer, prop, 33 Lombard
Downey Alex, typewriting, 79 Adelaide e
Downing Fred, birds, 8 Follis ave
Dowson Charles, tailor, 1176 Yonge
Dowson J W, fancy goods, 1176 Yonge
Dowson Wm, tailor, 329 Lippincott
Dowswell Thos, grocer, 239 Wellesley
Dowswell & Clark, plumbers, 360 College
Doyle A Miss, dressmaker, 10 Walton
Doyle E Mrs, confectionery, 87 Queen east
Doyle Fish Co Limited, who fish, West Market
Doyle H Miss, dressmaker, 1234 College
Doyle John jr, grocer, 504 Queen w
Doyle J J, hotel, 817 King w
Doyle M Miss, dressmaker, 34 Wilton avenue
Doyle M Mrs, dressmaker, 231 Queen w
Drainin Jacob, second hand goods, 125 Queen w
Drake F A, barrister, 9 Toronto
Draper Alex, grocer, 295 Wilton ave
Draper C H, mnfrs agent, 39 Toronto Arcade
Drayson A W, cigars, 626 Queen w
Drayton P H, barrister, 9 Toronto
Driscoll Daniel, butcher, 862 Dundas

Drinkwater & Co, tailors, 106 Union Station
Drohan Edward, grocer, 120 Tecumseth
Drover J E, butcher, 694 Bloor w
Druggist, 20 Bay
Drummond H Miss, artist, 104 Clinton
Drummond & Ashworth, brokers, 10 Victoria
Dryden John Hon, Minister of Agriculture, Parliament Bldg
Dryden T H & A H, machinists, 78 Esplanade w
Dry Goods Review, 26 Front w
Du Vernet, Jones & Woods, barristers, 15 Toronto
Dubois L E, mnfrs agent, 97 King w
Duckworth David, hats, 168 Queen w
Duckworth Jas, cigars, 1502 Queen w
Duckworth Laur, hats, 342 Queen w
Duckworth Wm, plasterer, 39 Phoebe
Dudgeon E Mrs, dressmaker, 164 Ontario
Dudgeon M Miss, dressmaker, 30 Cameron
Dudgeon Thomas, fruit, 406 Queen w
Dudgeon & Thornton, printers, 10 Adelaide e
Dudley T J, builder, 6 Spruce
Dudley & Burns, printers, 11 Colborne
Duff Andrew, plasterer, 32 Columbus
Duff James, grocer, 21 Howard
Duffett & Co, furniture, 241 Yonge
Duffin Hugh, florist, 34 St Law Mkt
Duffy E Miss, dressmaker, 249 Brock ave
Duffy F C, butcher, 4 St Law Mkt
Duffy George, tailor, 350 Queen e
Dugal F, shoemaker, 803 Queen e
Duggan Ann Miss, confectionery, 72 Queen w
Duggan Bros, carriage makers, 10 Duchess
Duggan E H, clerk, 10 Division Court 157 Bay
Duggan E W, books, 362 King e
Duguid W S, grocer, 226 Major
Duke Henry, blacksmith, 14 Wilton ave
Duke Wm, shoemaker, 958 Queen w
Dumble W C, physician, 1004 Bloor w

The Oakville Basket Co., Oakville,

Manufacturers of all kinds of Splint Baskets, Fruit Packages A SPECIALTY

gent for Canada
nt, Toronto.
London.

TOR

rs, 106 Union

r, 120 Tecum-

94 Bloor w

t, 104 Clinton
a, brokers, 10

, Minister of
nt Bldg
achinists, 78

Front w
ls, barristers,

, 97 King w
68 Queen w
02 Queen w
42 Queen w
3, 39 Phoebe
maker, 164

smaker, 30

06 Queen w
rinters, 10

ruce
s, 11 Col-

Columbus
ward
41 Yonge
Law Mkt
249 Brock

Law Mkt
Queen e
Queen e
ionery, 72

akers, 10

ion Court

ing e
ajer
lton ave
Queen w
Bloor w

le,
SPECIALTY

The Acetylene Lighting Co., Limited

Manufacturers of ACETYLENE GAS APPARATUS.
See opp. page 200.

London, Ont.

TOR

AND BUSINESS DIRECTORY.

TOR

41

Dun R G & Co, Wilbur C Matthews Mngr, Mercantile Agency, 413-418 Board of Trade Bldg
Dunbar S A, billiards, 146 King w
Dunbar W Miss, dressmaker, 122 Borden
Dunbar & Dunbar, barristers, 9 Toronto
Duncan-Clark S C, estate agent, 52 Adelaide e
Duncan-Clark & Cooper Co, agril implts, 52 Adelaide e
Duncan, Flockhart & Co, mnfg chemists, 88 Wellington w
Duncan, Grant & Skeans, barristers, 25 King w
Duncan Joseph, tailor, 164 Queen e
Duncan Lytle, dry goods, 550 Queen w
Duncan & Co, provisions, 678 Queen w
Duncan & McIntosh, grocers, 108 John
Dundas Jas, real estate, 33 Tor arc
Dunfield & Co, gents furnishings, 165 Yonge
Dunham J E, feed mills, 66 Esplanade w
Dunham J Mrs, dressmaker, 115 Westmoreland ave
Dunham N A, painter, 317 Preston avenue
Dunkley Hobson, builder, 99 Marion
Dunkley Wm, builder, 191 Close ave
Dunkley Wm jr, builder, 104 Marion
Dunlop E A, cigars, 634 Yonge
Dunlop E Miss, dressmaker, 305 Manning ave
Dunlop Jos, shoemaker, 233 Farley ave
Dunlop J H, florist, 5 King w
Dunlop Thomas, grocer, 1132 Yonge
Dunn E W, live stock, 110 Givens
Dunn J & J, live stock. 2 Western Cattle Mkt
Dunn & Boltbee, Barristers, etc, 18 Manning Arcade
Dunn W H, bicycle mnfr, 1658 Queen w
Dunnell W P, grocer, 514 Front w
Dunnet Crean & Co, hat mnfrs, 12 Balmuto
Dunnigan M Mrs, grocer, 207 George
Dunning C A, butcher, 431 Yonge
Dunstan E Miss, grocery, 976 Yonge

Duperow N, mnfrs agent, 29 Melinda
Dupont F Miss, college, 196 John
Durand C A, barrister, 12 King e
Durham J D, dentist, 55 Gladstone ave
Durham J H C, insurance, 82 Victoria
Durham M Miss, dressmaker, 46 Bellevue
Durham W H, butcher, 342 Bathurst
Durie David, butcher, 206 Argyle
Duke Frederick, grocer, 234 Sumach
Durnan M Miss, dressmaker, 129 Berkeley
Dussette Jos, restaurant, 37 Queen w
Duthie G & Sons, roofers, Widmer
Dutton J J, bicycle repairer, 443 Queen w
Dutton T W, grocer, 1498 Queen w
DuVernet & Jones, barristers 15 Toronto
Dwan M Mrs, coal, 70 Queen e
Dwight A Mrs, coal, 120 Sackville
Dwight John & Co, Mnfrs Cow Brand Soda, 34 Yonge
Dwyer R J, physician, 18 Bond
Dyas W J Co, publishers, 32 Colborne
Dyer-Talton Wm, real estate, 361 Spadina ave
Dymond Bertha, physician, 199 College
Dyson M A Mrs, laundry, 131 Lansdowne ave
Dyson W B, grocer, 102 Niagara
Eadie Andrew, physician, 899 Queen west
Eadie Gordon, grocer, 401 St Clarens
Eagle Nest Gold Mining Co Limited
33 Canada Life Building
Eakins James, live stock, 1247 King w
Eakins W George, Librarian, Law Society Upper Canada, Osgoode Hall
Earl A A, plumber, 1099 Queen w
Earl Wm, who fruit, 232 Lippincott
Earle John, barber, 508 Queen e
Early G J, photographer, 334 Queen e
Earngey W D, Barrister, 36 Toronto
Earsman A & Son, brass founders, 110 Adelaide e
Eason W O, confectionery, 823 Queen west
East End Echo, 306 Queen e

GEORGE STEVENS,
PETERBOROUGH, ONT.

Men wanted to collect Rags,
Rubbish, Copper, Wool
Picks, Bones, Etc. - -

Patents

THE TORONTO PATENT AGENCY, Limited,
 Capital \$25,000. 17-20-21 Confederation Life Building.
 Patents Procured, Extended, Negotiated, and all manner of
 PATENT BUSINESS EXECUTED.

42

TOR

WESTERN ONTARIO GAZETTEER

TOR

- East End Pharmacy, 411 Parliament
 East H M, barrister, 11 Richmond w
 East & Co, trunks, 300 Yonge
 Eastern Investment Co, 26 King e
 Eastern Mining Syndicate Co., Ltd,
 42 King w
 Eastman Cloth Cutting Machine Co,
 34 Victoria
 Eastmure A L, insurance, 3 Toronto
Eastmure & Lightbourn, In-
 surance, 3 Toronto
 Easton L W & Co, who tea, 67 Yonge
 Easton SB, confectionery, 188 Queen w
 Eastwood James, jeweler, 60 Yonge
 Eastwood J P, solicitor, etc, 1 Bloor e
 Eastwood J & Son, dry goods, 122
 King e
 Eaton Bros Brewing Co, 40 Louisa
 Eaton H E, dentist, 30 Bloor w
 Eaton H W, grocer, 260 Dundas
 Eaton T Co The Limited, dry goods,
 190 Yonge
 Eaton W H, painter, 16 Adelaide w
 Ebbage Horace, grocer, 657 Dundas
 Eby Blain Co Limited, who grocers,
 21 Front e
 Ecclestone A G, real estate, 1438
 Queen w
 Eckardt Casket Co, 24 Bay
 Eckardt E H, barrister, 28 Welling-
 ton e
 Eckardt H P & Co, who grocers, 19
 Front e
 Eckley Mrs, millinery, 772 Yonge
 Economic The, John H Macdonald,
 mgr, dry goods, 382 Queen w
 Economist, 24 King e
 Economist Printing & Publishing Co
 Limited, 24 King e
 Eddis F A, insurance, 9 1/2 Adelaide e
 Eddis W C, auditor, 77 Victoria
 Eddis & Sherman, auditors, 9 Adel-
 aide e
 Eddy E B Co Limited, paper mnfrs,
 38 Front w
 Eddy Wilbur, grocer, 365 Yonge
 Edgar J Mrs, fancy goods, 420 King e
 Edgar & Malone, barristers, 59 Yonge
 Edge Edward, barber, 140 Niagara
 Edge M Miss, dressmaker, 1 Edward
 Edinburgh Life Assurance Co, 9
 Adelaide e
 Edmanson, Bates & Co, patent med-
 icine, 43 Lombard
 Educational Book Co, publishers, 54
 Front w
 Educational Publishing Co, 11 Rich-
 mond w
 Edwards A N, bicycle repairer, 793
 Queen w
 Edwards B, butcher, 768 Yonge
 Edwards C M & Co, extract mnfrs,
 263 Gladstone ave
 Edwards D Miss, dressmaker, 58 Bel-
 levue
 Edwards H, hat block mnfr, 206 Ter-
 aulay
 Edwards J, pictures, 226 Wellesley
 Edwards J, leather goods, 126 Gar-
 den ave
 Edwards R J, architect, 18 Toronto
Edwards Wm, Secretary Public
 Works Department, Parliament
 Bldgs
 Edwards & Co, lumber, 7 Shaftes-
 bury ave
 Edwards & Hart-Smith, accountants,
 25 King w
 Edwards & Walsh, butchers, 418 King
 east
 Edwardsburg Starch Co, 53 Front e
 E & D Bicycle Co, 3 Queen e
 Egan J Y, truss mnfr, 326 Richmond w
 Egan S, produce, 223 Spadina ave
 Egelnich E Mrs, second hand goods,
 221 Queen w
 Egelnich Jacob, tailor, 221 Queen w
 Egles & Linington, painters, 666
 Queen w
 Eichhorn A, cigar mnfr, 46 Colborne
 Elder John, builder, 55 McGee
 Elder R, carriage maker, 26 Soho
 Eldridge A Miss, grocer, 403 King e
 Eldridge J, baker, 90 Eastern ave
 Eldridge M Mrs, coal, 889 King w
Electric T & H Co, Late Kay
 Electrical Mngf Co (H E Job, Robert
 Lynch) 255-257 James north, Hamil-
 ton and 58 Adelaide w (see front
 cover)
 Elite Billiard Halls, 385 Yonge

Best value, latest im-
 provements, finest tone,
 action and finish in . . .

Evans Pianos

EVANS BROS.
 Piano and Mfg. Co.,
 Ingersoll, Ont.

Write the North American Life Assurance Company, Company's Building, 112 to 118 King St. West, Toronto, for a copy of last annual Report, (illustrated,) showing its unexcelled financial position.

TOR AND BUSINESS DIRECTORY. TOR 43

Ellacott G, shoemaker, 177 Bay
 Ellacott & Wood, plumbers, 810 Yonge
 Ellard H E, tailor, 4 Adelaide e
 Ellard J H, tailor, 4 Adelaide e
 Ellard W J, tailor, 620 Yonge
 Ellingsworth C, cigars, 183 Queen w
 Elliot J W, dentist, 571 Sherbourne
 Elliot & Co, who druggists, 5 Fronte
 Elliott A, mnfg jeweler, 6 Queen e
 Elliott G, physician, 129 John
 Elliott John, barber, 1374 Queen w
 Elliott J E, physician, 496 Church
 Elliott J J, physician, 263 Victoria
 Elliott J S, hotel, 1145 Yonge
 Elliott Paper Box Co, 122 Adelaide w
 Elliott Wm, Gunsmith, Bicycles,
 Etc 4 1/2 Shuter
 Elliott Wm, flour, 371 Parliment
 Elliott W H, wall paper, 40 King e
 Elliott W J, barrister, 26 Adelaide w
 Elliott & Rowland, Barristers,
 18 Wellington e

Charles Elliott, B.A., LL.B. Percival T. Rowland

ELLIOTT & ROWLAND,

Barristers, Solicitors, Notaries, &c.
 Telephone 1302.

Mercantile Chambers, 18 Wellington St. East.

TORONTO.

Ellis C M Miss, printer, 69 Adelaide w
 Ellis D O, grain, 31 Yonge
 Ellis H, undertaker, 283 College
 Ellis I Miss, dressmaker, 150 Euclid ave
 Ellis J E Co., Limited, Jewel-
 ers, 3 King e (see adv)
 Ellis M Mrs, fancy goods, 180 Christie
 Ellis P W & Co, jewelers, 31 Wel-
 lington e
 Ellis W A, drugs, 243 King e
 Ellsworth & Munson, bicycles, 211
 Yonge
 Elrick C G & Co, comb mnfrs, 22
 Sheppard
 Ellsworth A Miss, dressmaker, 563
 King e
 Ellsworth George, fruit, 563 King e
 Elward T J, hotel, 12 West Market
 Ely Bros, charcoal, 195 King e
 Embree CW, photographer, 147 Yonge
 Emerson L Miss, grocery, 80 Fuller

Emerson T W, shoemaker, 1058 Queen
 west
 Emery Bicycle Works, 406 Yonge
 Emery Joseph, butcher, 731 Queen w
 Emery Wm, hardware, 956 Bloor w
 Emmitt M Mrs, dressmaker, 14 Rebecca
 Emory W J H, physician, 14 Carlton
 Empire Silver Plate Co, 358 Queen w
 Empire Zither Co, Confederation Life
 Bldg
 Employers' Liability Assurance Cor-
 poration, Limited, of London Eng,
 land, C W I Woodland, Chief Agent
 for Ontario, 23 Toronto
 Empress Hotel, Richard. Dissette
 propr, 339 Yonge
 Endeavor Herald, 35 Richmond w
 Endeavor Herald Co, printers, 35 Rich-
 mond w
 English M Miss, shirt mnfr, 63 King w
 English Randall, grocer, 490. Yonge
 English R Mrs, grocery, 112 Agnes
 Eno Steam Generator Co, Limited, 8
 Richmond e
 Enright C T, butcher, 278 King e
 Enright K & M, dressmakers, 8 Scol-
 lard
 Ensminger G W, eggs, 1 Blong ave
 Enterprise Printing Co, 147 Yonge
 Entrance, 11 Richmond w
 Enusevsky Barnett, second hand
 goods, 296 King e
 Ephraim Samuel, tailor, 43 King w
 Equi J, wines & liquors, 269 Yonge
 Equitable Life Assurance Society, W
 Harper mngr, n e cor King & Yonge
 Equitable Savings Loan & Building
 Association, 24 Toronto
 Erskine A Mrs, carpet weaver, 707
 Queen e
 Erwood J W, plumber, 157 Queen w
 Erz Samuel, tailor, 444 Wilton ave
 Esling Zachariah, confectionery, 348
 College
 Esper Jos, tailor, 153 King w
 Essery Coal Co, Limited, 27 Queen w
 Essery W H, builder, 162 Dunn ave
 Essex Alfred, builder, 11 Richmond e
 Eudo Mineral Water Co, 9 Franco
 Eureka Mineral Wool &
 Asbestos Co, 132 Bay

The QUEEN CITY OIL CO., LIMITED,
 SAMUEL ROGERS, - PRESIDENT,
 Corner King and Yonge Sts.
 Phone 802. TORONTO.

White Paraffine and Electric Light Candles,
 colored wax and cardova wax - Fused and
 twisted, and Christmas Candles - Paraffine
 wax. "Queen City Tablets" - Wax in one
 pound cakes for Household Use.

The Norton Manufacturing Co.

- HAMILTON, ONT. -

Make Fruit and Vegetable
Cans by Automatic Machinery
Correspondence Solicited.

44 TOR WESTERN ONTARIO GAZETTEER TOR

Eureka Refrigerator Co, 56 Noble
Evangelical Churchman
The, Bryant Press, Pubs, 44-46
Richmond w

Evans E J, hotel, 8 Adelaide e
Evans G W, painter, 11 Czar
Evans John, physician, 14 Sackville
Evans John, contractor, 84 Syming-
ton ave

Evans-Lewis Charles, Barris-
ter, Solicitor, etc, 43 Adelaide e
Evans L H, physician, 93 Spadina ave
Evans Samuel, painter, 189 Oak
Evans W H, books, 357 Yonge
Evans & Sons Limited, mnfg chem-
ists, 23 Front w

Evason Joel, painter, 50 Oxford
Evening Star The, 28 Adelaide w
Evening Telegram, 55 King w
Everson Wm, stoves, 333 Queen w
Ewart Carriage Works, 257 Queen e
Ewart J H, insurance, 16 Wellington e
Ewing John, blacksmith, 85 Yonge
Ewing M Mrs, grocer, 77 Wellington
Ewing & Deloge, machinists, 110
Church

Ewing & Murphy, wood turners, 87
Stafford
Ewirskey Selic, junk, 80 Centre ave
Excelsior Advt Co, advt agents, 12
King e

Excelsior Life Insurance Co
The, E F Clarke M P, Pres, Ed-
win Marshall, Secy, James Craig,
Supt Agency, Thomas Faulkner,
Supt Monthly Payment Dept, s w
cor Adelaide & Toronto

Excelsior Mnfg Co, 7 Union
Excelsior Mnfg Co, coal, 790 Dundas

**Excelsior Smelting & Refin-
ing Works**, I D Dewar & Sons
Proprs, 148 York

Eyer John H, wholesale lumber, 23
Adelaide e

Ezard G R, books, 767 Queen e
Fabian I L, gents furnishings, 117
Queen w

Fahey Wm, insurance, 49 King w
Fair Robert, hardware, 290 Queen e

Fairbairn R, real estate, 67 Yonge

Fairbairn T S, dentist, 449 Spadina
ave

Fairbank Consolidated Mining Co, 17
Tor arc

Fairburn R & Co, butchers, 358 Spad-
ina ave

Fairecloth & Co, painters, 301 Yonge
Fairclough W E, music teacher, 6
Glen Road

Fairgrieve Mnfg Co, stoves, 295 Col-
lege

Fairweather N Miss, dress, cutting
school, 460 Church

Fairweather & Co, hats, 122 Yonge
Faithful Witness, 10 Lombard

Falconer & Ross, tailors, 1140 Queen w
Farewell Lancelot, hats, 330 Yonge

Farhall Mrs, dry goods, 457 Ossing-
ton ave

Farley A Miss, dressmaker, 185 Bol-
ton ave

Farley F C, baker, 185 Bolton ave
Farley R J, vet surgeon, 43 Lowther

Farley Wm, shoemaker, 174 Robert
Farley W W & Co, grocers, 996
Queen w

Farm & Fireside, 52 King w
Farmer Bros, photographers, 92 Yonge

Farmers Loan & Savings Co, 17 Tor-
onto

Farming, The Bryant Press, Pubs,
44-46 Richmond w

Farquhar C A J, contractor, 44 Pem-
broke

Farquhar E, contractor, 9 Wilton
Farquhar G, contractor, 48 Pembroke

Farquhar J D, insurance, 12 King e
Farr Albert, butcher, 5 St Law Mkt

Farr J H & Co, paints, 6 Morse
Farrance & Jenkinson, pawn brokers,
12 Queen e

Farrell M Miss, dressmaker, 330 On-
tario

Farrell Wm, butcher, 101 Queen w
Farringer Charles, music teacher, 205
Bloor e

Farringer E E, music teacher, 56
Sussex ave

Faulds John F, barrister, 1 Toronto
Faulkner Geo, real estate, 37 Victoria

Victoria Infusorial Farth

Unequaled as a sound
deadener for partitions and
floors.

R. J. HOOPER, GENERAL AGENT, 81 Brock Street, KINGSTON.

It and Vegetable
omatic Machinery
dence Soltted.

TOR

st, 449 Spadina

d Mining Co, 17

chers, 358 Spad-

rs, 301 Yonge
sic teacher, 6

oves, 295 Col-

dress, cutting

s, 122 Yonge
ombard

1140 Queen w

s, 330 Yonge
457 Ossing-

aker, 185 Bol-

Bolton ave

, 43 Lowther

174 Robert
grocers, 996

ng w

ers, 92 Yonge

s Co, 17 Tor-

Press, Pubs,

tor, 44 Pem-

Wilton

Pembroke

12 King e

Law Mkt

Morse

n brokers,

r, 330 On-

Queen w

acher, 205

cher, 56

Toronto

Victoria

s a sound
itions and

TON.

Commercial Union Assurance Co., Limited,

FIRE, LIFE, MARINE.

CAPITAL AND ASSETS,

\$32,000,000.

Head Office,
Canadian Branch,
Montreal,
James McEregor,
Manager.

TOR

AND BUSINESS DIRECTORY.

TOR

45

Faulkner Misses, dressmakers, 120
Bloor w

Fawcett G R & Co, tailors, 228 Queen w

Fawcett James, hotel, 40 Bathurst

Fawcett R R, tailor, 324 Spadina ave

Fawkes S, undertaker, 347 Yonge

Fay B Mrs, restaurant, 427 Yonge

Fearon E Mrs, grocer, 434 Sully

Feder Louis, tailor, 545 Queen w

Fee H S, tailor, 157 Church

Fee Lucas, provision, 25 West Mkt

Fee L Mrs, grocery, 539 King e

Fee Robt, vinegar mnfr, 643 Queen e

Fegan & McDiarmid, boots, 88
Queen w

Felkir W D, upholsterer, 9 Gerrard e

Fell I C & Co, Rubber Stamps
etc, 31 Adelaide w (see adv)

Fell W T, hardware, 1067 Bathurst

Fellows C, butcher, 673 Spadina ave

Fellows F L, civil engineer, 18 King w

Felton Clement, 1 Brunswick ave

Fennell C Miss, dressmaker, 23 Eden

Fennell J N, real estate, 41 Tor Ar-
cade

Fenner & Co, dry goods, 380 College

Fenny J W, confectionery, 126 Dundas

Fensom Elevator Works, 50 Duke

Fenton Fred, physician, 61 Charles

Fenton W J, real estate, 203 Church

Ferguson D C, drugs, 529 King w

Ferguson F, shoemaker, 215 Gerrard e

Ferguson H M, barrister, 46 King w

Ferguson John, physician, 264 College

Ferguson J, publisher, 67 Adelaide e

Ferguson John, accountant, 62 Wel-
lington w

Ferguson J H, physician, 535 King e

Ferguson, McDonald, & Glassford,
barristers, 19 Melinda

Ferguson W H, carpenter, 67 Wel-
lington w

Ferguson W H, painter, 99 Lindsay ave

Fergusson D C L, machinist, 128
Palmerston ave

Fergusson S E G Mrs, dressmaker,
128 Palmerston ave

Fergusson & Blaikie, stock brokers,
23 Toronto

Fernandez M, cigar mnfr, 16 Elizabeth

Fernley J M, mnfrs agent, 20 Tor
Arcade

Ferry W H, plasterer, 224 Brun-
swick ave

Ferrier D W, physician, 116 Shel-
bourne

Ferrier & Co, commission, 62 Col-
borne

Ferris W D, physician, 390 Man-
ning ave

Fetherstonhaugh & Co, barristers,
19 King w

Fewtrell H J, shoemaker, 163 Argyle

Fiddes James, plumber, 173 Queen e

Fiddes & Hogarth, plumbers, 50 Jarvis

Fiegehen Jas, blacksmith, 15 Collier

Field B, physician, 599 Spadina ave

Field Chas, machinist, 124 Queen

Field Edward, wines, 207 Wellesley

Field George, express 51 Claremont

Field W H, drugs, 675 Spadina ave

Fielder R J, hotel, 116 Queen e

Fieldhouse E Miss, dressmaker, 793
Queen e

Fieldhouse John, fruit, 801 Queen e

Fielding E, Commission Merchant,
34 Yonge

Fielding R, music, 245 Yonge

Fielding W J, mnfg chemist, 117
Simcoe

Finagan Frederick, tailor, 456 Yonge

Finberg Max, jewellery, 388 Yonge

Finch T W, butcher, 23 Howard

Findlay A, shoemaker, 738 Yonge

Findlay J, machinist, 90 Esplanade e

Finkelstein D, butcher, 168 York

Finkelstein J, second-hand goods,
187 York

Finkle George, music teacher, 43
Cameron

Finkle Wilmot, storage, 171 Dundas

Finlay J, machinist, 345 Queen e

Finlay S, blacksmith, 422 Queen e

Finlay W H, bicycle livery, 8 Shuter

Finn Edward, wines, 502 Adelaide w

Finn Hugh, wines, 116 Dundas

Finn Joseph, plumber, 606 Queen w

Finnerty E J, grocer, 558 Ossington
avenue

Finnigan J P, grocer, 62 Euclid ave

Finnigan M Mrs, tailor, 357 Church

Use Richards' Pure Soap

The Sutherland Innes Co., Tight and Slack Barrel
LIMITED, CHATHAM, ONT. Stock of all descriptions.
 Lumber and Box Shooks

46

TOR

WESTERN ONTARIO GAZETTEER

TOR

- Firman S A Mrs, grocery, 504 Adelaide w
 Firstbrook Bros, box mnfrs, 293 King e
 Firth Joseph, cutler, 109 Adelaide w
 Fisher A D Co, bicycles, 39 Queen e
 Fisher E, music teacher, 135 College
 Fisher E J T, physician, 121 Spadina ave
 Fisher E Mrs, physician, 12 Grosvenor
 Fisher Ira, painter, 388 Lippincott
 Fisher J, plasterer, 65 St James ave
 Fisher J A, barber, 41 1/2 Yonge
 Fisher J H, physician, 8 St Patrick
 Fisher J S, broker, 28 Front e
 Fisher Mark Sons Co, tailors trimmings, 60 Bay
 Fisher Michael, produce, 87 Arthur
 Fisher R W, sewing machines, 986 Queen
 Fisher Thomas, coal, 553 Yonge
 Fisher Wm, barber, 57 Queen w
 Fisher W D, mnfrs agent, 29 Melinda
 Fishkin Joel, junk, 181 York
 Fishken J & Co, financial agents, 23 Scott
 Fitch E H, artist, 39 King w
 Fitzgerald C Mrs, hotel, 205 Queen w
 Fitzgerald E G, barrister, 46 King w
 Fitzgerald E Mrs, hotel, 133 York
 Fitzgerald J, provisions, 718 Queen w
 Fitzgerald T, plasterer, 41 Sorauren avenue
 Fitzpatrick J, furniture, 757 Queen w
 Flack E Miss, dressmaker, 154 Spadina ave
 Flanagan D J, second hand goods, 214 Manning ave
 Flanagan J J, express, 214 Manning avenue
 Flanagan Peter, builder, 48 Bloor e
 Flanagan P J, butcher, 751 King w
 Flannery C, grocer, 271 King e
 Flaws R & Son, mnfrs agents, 29 Melinda
 Fleet Frederick, express, 121 Grange avenue
 Fleischmann & Co, yeast mnfrs, 186 Adelaide w
 Fleishman L, butcher, 89 Queen w
 Fleming F A, plumbago, 24 Front e
 Fleming James, inspector of legal offices, Osgoode Hall
 Fleming Jas, shoemaker, 247 Church
 Fleming Jas, wood, 160 Bleecker
 Fleming Jos, builder, 162 Amelia
 Fleming Mrs, dyer, 332 Sumach
 Fleming Robert J, Assessment Commissioner, City Hall
 Fleming T F, mnfrs agent, 8 Richmond e
 Fleming & McTanney, pawn brokers, 100 Adelaide e
 Fletcher A G A, physician, 171 Sorauren ave
 Fletcher Geo, grocer, 74 Bathurst
 Fletcher Geo, butcher, 76 Bathurst
 Fletcher Henry, dairy, 132 Esther
 Fletcher J, builder, 18 Sheppard
 Fletcher Mnfng Co, bakers' & confectioners' tools, etc, 440 Yonge
 Fletcher N Mrs, confectionery, 119 Bellwood ave
 Fletcher Robt, stoves, 142 Dundas
 Fletcher R A, cigars, 4 King e
 Fletcher R Mrs, butcher, 64 Barton ave
 Fletcher W J, physician, 203 Euclid ave
 Flett F W & Co, drugs, 502 Queen w
 Flett Lowndes & Co, who dry goods, 27 Front w
 Fleury F A, tailor, 795 Queen e
 Fleury W J, barrister, 46 King w
 Flick M S, hotel, 109 Bay
 Flint Frank, carpenter, 90 Rose ave
 Flock I Mrs, dressmaker, 43 Edward
 Florence S Mrs, grocery, 53 Teraulay
 Flynn H T, broker, 51 King e
 Flynn J D, boots, 177 King e
 Foam Yeast Co Limited, yeast mnfrs, 79 Esplanade e
 Fogarty A Mrs, fish, St Law Market
 Fogarty P, florist, 368 Pape ave
 Fogg G, sheet iron worker, 195 King e
 Fogler H, jewellery, 143 King e
 Fogler S, jewellery, 98 Queen w
 Foley Dan, shoemaker, 19 Power
 Foley J J, painter, 247 Sackville
 Foley Mines Co of Ont, 103 Bay
 Follett J J, tailor, 181 Yonge
 Fontaine Geo, shoemaker, 95 Davenport Rd

When ordering your **OFFICE STATIONERY**, if you want a superior bond paper at the price of an ordinary sheet, specify **BURMESE BOND**.

Any Printer can supply it. Wholesale. **CANADA PAPER CO. (Limited)**

Slack Barrel
descriptions.
Box Shooks

TOR

Inspector of legal
all
aker, 247 Church
160 Blecker
162 Amelia
132 Sumach
J, Assessment
Hall
agent, 8 Auch-
pawn brokers,
n, 171 Sorauren
74 Bathurst
76 Bathurst
132 Esther
Sheppard
ers' & confec-
0 Yonge
ctionery, 119
42 Dundas
King e
c. 64 Barton
3 Euclid ave
502 Queen w
dry goods,
Queen e
King w
0 Rose ave
43 Edward
3 Teraulay
ng e
ng e
ast mnfrs,
w Market
e ave
95 King e
ing e
en w
Power
kville
Bay
ve
5 Daven-
superior
OND.
nted)

London Guarantee & Accident Co., Limited,

Accident Policies. Claims Promptly Adjusted.
Agencies in Towns where Company's name appears.

A. I. HUBBARD, Manager.

N. E. cor. King & Yonge Sts., TORONTO.

TOR

AND BUSINESS DIRECTORY.

TOR

47

Fontaine L C Miss, dressmaker, 95 Davenport Rd
Fontaine L Mrs, fancy goods, 95 Davenport Rd
Foord R J, painter, 321 Euclid ave
Forber Robt, mnfrs agent, 1 Tor arc
Forbes A Miss, music teacher, 53 Mc-Millan
Forbes G H, wines, 1412 Queen w
Forbes M Miss, dressmaker, 110 Sumach
Forbes Wm, roofer, 153 Bay
Ford Douglas, printer, 14 Lombard
Ford Jas, machinist, 115 Dundas
Ford J A, butcher, 848 Yonge
Ford J H, artist, 290 Queen w
Ford J J, confectionery, 29 King e
Ford M Mrs, restaurant, 151 King w
Ford M Mrs, grocery, 11 Clinton
Ford Walter, upholsterer, 419 Spadina ave
Ford & Son, upholsterers, 186 Queen e
Foreman A O, grocer, 1092 Queen w
Foreman M Mrs, grocery, 69 Munro
Forfar J E, physician, 212 Carlton
Forrest John, real estate, 18 Toronto
Forrest Wm, physician, 506 Parliament
Forster Edwin, dentist, 2 Carlton
Forster J W L, artist, 24 King w
Forster Thomas, vet surgeon, 107 Lindsay ave
Forster Wm, grocer, 114 Queen e
Forsyth G, valuator, 141 Adelaide e
Forsyth W O, music teacher, 15 King e
Fortier J M, cigar mnfr, rm 15, 75 Yonge
Fortune R, builder, 6 O'Hara ave
Fort William Land Investment Co, Temple Bldg
Foster C M, physician, 1101 Yonge
Foster E Miss, artist, 28 Empress Cres
Foster E Mrs, grocery, 129 George
Foster G B, physician, 2 College
Foster G V & Co, clothing, 32 Temperance
Foster James, optician, 13 King w
Foster J C, architect, 17 Adelaide e

Foster J G & Co, Directory Publishers, 12 Lombard
Foster J J, advt agent, 71 Victoria
Foster Mnfg Co, patent medicines, 10 King w
Foster M Mrs, cigars, 94 Albert
Foster M Mrs, grocery, 109 D'Arcy
Foster Richard, shoemaker, 1173 Dufferin
Foster & Taylor, basket mnfrs, 162 River
Fotheringham J T, physician, 39 Carleton
Fould H B, patent medicines, 144 Yonge
Foulds & Shaw, grain, Board of Trade Bldg
Foulkes T J, hair dresser, 349 Yonge
Found W H, shoemaker, 93 Victoria
Fountain Wm, tailor, 30 Adelaide w
Fowler E W, clothing, 708 Queen e
Fowler Henry E, Barrister, 47 Canada Life Bldg
Fowler J A, hat repairer, 106 Denison ave
Fowler W, restaurant, 396 Yonge
Fowles, Nathaniel, boots, 354 Queen e
Fox E J, auctioneer, 516 Queen w
Fox G A, laundry, 511 King e
Fox H E, artist, 96 Mill
Fox James, grocer, 155 William
Fox R, plasterer, 575 Greenwood ave
Fox Wm, shoemaker, 597 King w
Fox W C, broker, 21 Adelaide e
Fox W H, physician, 56 Carlton
Fox & Co, lumber, 426 King w
Foy G J, who liquors, 47 Front e
Foy W J, jeweler, 25 Leader Lane
Foy & Kelly, barristers, 80 Church
Fraleigh W S, physician, 182 Claremont
Frame Andrew, broker, 72 Bay
Frame Geo, electrician, 29 Colborne
France W J, Bookkeeper, Virtue & Co, 10 1/2 Adelaide e
Francis Frost Co Limited,
The, Paint Mnfrs, 92 Canada Life Bldg
Francis Sam, confectionery, 119 Victor ave
Francis Thomas, books, 365 Yonge

ARTIFICIAL STONE PAVEMENTS. Sidewalks, Cheese Factories and Cellar Floors Specialties. Corporations will do well to consider our work and prices before letting contract.

THE SILICA BARYTIC STONE COMPANY, of Ontario, Limited,

WALTER MILLS, President and General Manager. Head Office, INGERSOLL, ONTARIO.

The Best
The
Cheapest

LIVERPOOL & LONDON & GLOBE
INSURANCE CO.
FIRE INSURANCE AT LOWEST RATES.

Claims
Paid
Promptly

48

TOR

WESTERN ONTARIO GAZETTEER

TOR

- Francois & Wardrop, barristers, 30 Toronto
Francisco A Mrs, dressmaker, 465 King e
Frank M Mrs, books, 291 King w
Frankel Bros, scrap iron, 116 George
Frankland G F, butcher, 9 St Law Market
Frankland H R, butcher, 22 St Law Mkt
Franklin A, pawn broker, 29 Queen w
Franklin A & Sons bicycles, 25 Queen w
Franklin Bros, jewelery, 29 Queen w
Franklin M Miss, shirt mnfr, 11 Richmond w
Franks H, builder, 231 Euclid ave
Fraser A, railway supplies, 174 King e
Fraser A R, drugs, 444 Spadina ave
Fraser C Mrs, dressmaker, 952 Queen w
Fraser Geo, builder, 301 Spadina ave
Fraser G B, mnfrs agent, 3 Wellington e
Fraser Jas, photographer, 254 Yonge
Fraser J B, physician, 655 Queen e
Fraser Philip, boots, 273 Clinton
Fraser Simon, baker, 90 Davenport rd
Fraser Wm, builder, 21 Clinton
Fraser & Jamieson, boots, 588 Queen w
Fraser & McKeown, barristers, 15 Toronto
France John, hardware, 652 Queen w
Frazee Cartage & Storage Co, L D Frazee, mngr, 439 Spadina ave
Freehold Loan & Savings Co, G H Gooderham, President, T Sutherland Stayner, Vice Pres, Hon S C Wood, Mng Dir, cor Adelaide & Victoria
Freeland J, plasterer, 213 Pape ave
Freeman F G, butcher, 393 Lippincott
Freeman Walter, broker, 36 Toronto
Freeman W H, piano tuner, 195 Sully
Freer Jas, contractor, 32 Cumberland
Freer John, billiards, 641 Yonge
Freer W C, boots, 361 Church
French D E, builder, 17 Churchill ave
French Edwin, baker, 430 College
French Fred, cigars, 1466 Queen w
French F J, builder, 17 Churchill ave
French Isaac, flour, 440 College
Frenkel Sam, who jeweler, 55 Yonge
Freysing P & Co, (Peter Freysing) Cork Mnfrs, s e cor Queen & Sumach (see adv)
Friendly H, second hand goods, 206 Manning ave
Frind Paul Woolen Machinery Co, 118 York
Frogley C J, confectionery, 848 Yonge
Frogley Thomas, baker, 1152 Yonge
Frost A J florist, 543 Preston ave
Frost J A, boots, 354 King e
Frost Wm, restaurant, 123 Yonge
Frost & Wood, agril implts, 77 Jarvis
Fry R & Son, blacksmith, 22 Euclid A
Fry W S & Co, grocers, 634 Queen w
Fryer G, mnfrs agent, 3 Wellington e
Fryers A E, builder, 38 Melinda
Fuel & Lumber Co, coal, 821 Yonge
Fulger H, who fancy goods, 50 Yonge
Fuller Alex, mnfrs agent, 48 Front e
Fullerton & McMullen, plumbers, 228 Wellesley
Fulton Jewel Mnfg Co, who jewelery, 15 Wellington e
Fulton R, carriage works, 788 King w
Furessedonn G, butcher, 1286 Queen w
Gaby Cornl, blacksmith, 747 Yonge
Gaby E Mrs, confectionery, 743 Yonge
Gaby J, builder, 37 Yorkville ave
Gaby J, blacksmith, 11 Gladstone ave
Gadsby F W, shoemaker, 191 1/2 Spadina ave
Gadsby W B, shoemaker, 11 Jordan
Gadsby Zimran, carpet cleaner, 17 St Nicholas
Gadsby & McCann, grain, 25 George
Gadson M Mrs, dressmaker, 77 Centre ave
Gage Company, The Limited
Who Book-sellers and Mnfg Stationers, 52-54 Front w
Gagen R F, artist, 90 Yonge
Gailer Charles, butcher, 1464 Queen w
Gain Thomas, mnfrs agent 29 Melinda
Galbraith F E, barrister, 523 Danforth ave
Galbraith G H, barrister, 63 Yonge
Galbraith W, commission, 20 Church
Gale Geo, hardware, 699 Bathurst
Gale Mnfg Co, shirt mnfrs, 18 Mining Lane

The Oakville Basket Co., Oakville,
Manufacturers of all kinds of Splint Baskets, Fruit Packages **A SPECIALTY**

SE } Claims
Paid
Promptly

The Acetylene Lighting Co., Limited

Manufacturers of ACETYLENE GAS APPARATUS.
See opp. page 200.

London, Ont.

TOR

TOR

AND BUSINESS DIRECTORY.

TOR

49

(Peter Frey-
cor Queen &

and goods, 206

Machinery Co,

ery, 848 Yonge
r, 1152 Yonge

Preston ave
King e

123 Yonge

mplts, 77 Jarvis
th, 22 Euclid A

, 634 Queen w

3 Wellington e

3 Melinda

al, 821 Yonge
oods, 50 Yonge

at, 48 Front e
plumbers, 228

who jewelry,

ks, 788 King w

1286 Queen w

, 747 Yonge

y, 743 Yonge

ville ave

ladstone ave

r, 191 1/2 Spa-

, 11 Jordan
cleaner, 17

, 25 George

er, 77 Cen-

Limited

Mnfg Sta-

ge

34 Queen w

29 Melinda

523 Dan-

63 Yonge

0 Church

athurst

18 Min-

Galena Oil Co, Limited, Royce ave

Gall Lumber Co The, Geo Gall
Mngr, 66 Confederation Life Bldg

Gall Thomas, coal, 62 Wright ave

Gallagher R S, fruit, 107 King e

Gallagher & Bull, barristers, 91 Can-
ada Life Building

Gallaher R C, general agent, 111
Adelaide w

Galley Edward, valuator, 44 Victoria

Galley W E, drugs, 244 College

Gallow Edward, broker, 70 Victoria

Gallow M Miss, dressmaker, 261 Col-
lege

Gallow W F, physician, 261 College

Galloway David, baker, 101 Church

Galloway H A, Dentist, 2 1/2 Queen
east

Galloway H P H, physician, 12 Bloor e

Galloway, Taylor & Co, iron founders
34 Pearl

Galloway Wm, patent medicine, 206
Bellwoods ave

Galster J F, music, 247 King e

Galt G F & J, who tea, 42 Scott

Galt J, civil engineer, 46 King w

Galvanic Battery Works, electric sup-
plies, 145 Wellington w

Galvin M Miss, dressmaker, 559 1/2
Queen w

**Gamble C & H D, Barristers, 28
Scott**

**GAMBLE, C. & H. D.,
BARRISTERS, ETC.**

British America Assurance Building,
Cor. Front and Scott Streets, TORONTO.

Telephone No. 413

Clarke Gamble, Q.C. H. D. Gamble.

Gamble George, tailor, 172 Queen e

Gamble K, surveyor, Toronto arc

Gamble M Miss, dressmaker, 365
Yonge

Gamble Robt, tobacconist, 494 Queen
west

Gander J M, builder, 125 Bay

Gander & Son, plasterers, 88 Marion

Gard John, florist, 89 Pape ave

Garden A Miss, dressmaker, 147 Do-
vercourt road

Gardiner D jr, restaurant, 191 King e

Gardiner Fred, baker, 768 Queen e

Gardiner H, barber, 386 Yonge

Gardiner M Mrs, dry goods, 469 College

Gardiner Thos, seeds, 183 Avenue rd

Gardiner Neil, broker, 298 Queen e

Gardiner W A, grocer, 1099 Yonge

Gardiner W H, dry goods, 5 Brun-
swick ave

Gardiner & Oakley, wagon makers,
683 Queen w

Gardiner L Mrs, grocery, 73 Oak

Gardner A & Co, contractors, 17 Tor-
arade

Gardner G M, solicitor, 2 Toronto

Gardner H T, tailor, 65 King w

Gardner John, laundry, 78 Queen w

Gardner L Miss, clothing, 99 King e

Garland Mnfg Co, mnfg clothiers, 76
Bay

Garner G, provision, 426 Queen w

Garratt A H, physician, 160 Bay

Garrett J W, Travelling Agent
North American Life Assurance Co,
44 Spencer ave

Garrett W Capt, Inspector
North American Life Assurance Co.,
20 Howland ave

Garrison A R, barber, 449 Queen w

Garside & White, who boots, 33
Front w

Gartshore J J, railway supplies, 49
Front w

Garvin & Garvin, barristers, 9 Toronto

Gash & Shore, barristers, 8 King e

Gaskell M Miss, dressmaker, 262
Yonge

Gaskin Edward, stoves, 799 Queen e

Gastmeier M Mrs, grocery, 936 Queen
east

Gaston E Mrs, laundry, 72 Davenport
road

Gates Frederick, plumber, 807 Queen e

Gates Henry, fruit, 226 Queen w

Gaudry A C, college, 256 McCaul

Gault H F, barrister, 60 Victoria

Gausby Robert, accountant, 57 Tor-
onto arc

Gautrey W H, provisions, 137 Church

Gavin Wm, provisions, 165 Royce A

Gay J R, grocer, 1414 Queen w

GEORGE STEVENS, {
PETERBOROUGH, ONT. }

**I will Tender for MILL and
FACTORY MACHINERY
Damaged by Fire. - - -**

le,
SPECIALTY

The Toronto Patent Agency, Limited

The largest and most Successful Agency for the Sale of Patents in Canada or United States.

If you want to buy, sell or obtain a Patent—write to us.

75-75-81
The Federation
and
the
Patent
Agency
of
Canada

50

TOR

WESTERN ONTARIO GAZETTEER

TOR

Gaylord Jas, builder, 400 Parliament
Gaynor George, builder, 814 Robert
Gazette Publishing Co, 97 Victoria
Gearing Edward, valuator, 552 Yonge
Gearing T V, builder, 552 Yonge
Geary J D, shoemaker, 89 Queen e
Gee Edward, second hand goods,
1070 Queen w
Gee J J, physician, 167 Carlton
Gee S F, produce, 585 King e
Geddes J W, pictures, 427 Spadina A
Geddes W A, ticket agent, Yonge
Geikie A J, physician, 52 Maitland
Geikie W B, physician, 52 Maitland
Gemmell Alex jr, boots, 123 King w
Gendron Mnfng Co, baby carriages,
133 Dnchess
Genereux J A, real estate, 37 Tor arc
Genereux L OP, real estate, 46 King w
Gentle Frank, fruit, 16 Mansfield ave
Gentle Henry, grocer, 292 Brock ave
Gentleman Chas, sewing machines,
691 Queen w
Gentleman George, express, 691 Queen
west
Gentleman M Mrs, furniture, 687
Queen w
George Bros, builders, 32 Grove ave
George C E, financial agent, 574
Delaware ave
George C F, Agent North Amer-
ican Life Assurance Co, 77 Sum-
merhill ave
George G H, brewer, 699 Yonge
George H, builder, 84 West Lodge A
George T H, who liquors, 699 Yonge
George Wm, second hand goods, 1054
Queen w
Georgian Bay Fish Co, 26 West Mkt
Georgian Bay Lumber Co, 24 King
west
Gerhard, Heintzman Co, piano mnfrs,
69 Sherbourne
German Artistic Weaving Co, woven
labels, 19 Melinda
Gerred Incubator Co, 90 De Grassi
Gerrie Bros, bakers, 333 King w
Gerrie George, coal, 28 St David
Gesner & Co, hats mnfrs, 56 Sher-
bourne
Ghent C A, barrister, 84 Victoria

Gianelli A W, mnfrs agent, 37 Yonge
Gianelli & Co, who produce, 37 Yonge
Gibb Bros, grocers, 1146 Yonge
Gibb John, plumber, 724 Queen e
Gibb Law, who provisions, 83 Colborne
Gibbard A H, books, 262 Yonge
Gibbard G E, drugs, 287 King w
Gibbons J A & Co, drug mnfrs, 6
Wellington e
Gibbons S, bicycle livery, 649 Queen e
Gibbons Wm, shoemaker, 67 Bellevue A
Gibbons & Co, grocers, 880 Yonge
Gibbs Malcolm, insurance, 46 King w
Gibbs Wm, painter 56 Oak
Gibson A C, barrister, 46 King w
Gibson A C & Co, who fruit, 61 Col-
borne
Gibson B, contractor, 304 Front w
Gibson C J, architect, 75 Yonge
Gibson H, hotel, 138 Davenport rd
Gibson J, grocer etc, 523 Yonge
Gibson J F, grocer etc, 456 Yonge
Gibson J G, marble, 50 Winchester
Gibson J M Hon, Commissioner of
Crown Lands, Parliament Bldg
Gibson M Miss, grocery, 163 Argyle
Gibson RL, patent medicines, 88 Wel-
lington w
Gibson S R, confectionery, 36 Adel-
aide w
Gibson T M, hotel, 140 Queen e
Gibson Wm, tailor, 338 Queen e
Gibson WG, contractor, 24 O'Hara A
Gibson & Snider, barristers, 15 Tor-
onto
Gibson & Thompson, Stoves,
etc, 435 Yonge
Gilbert C W, grocer, 626 King w
Gilbert John, grocer, 746 Gerrard e
Gilbert S & Co, tailors, 1 Adelaide e
Gilbreath H & Co, coal, 11 Dundas
Gilechrist Bros, planing mill, 101 Nia-
gara
Gilechrist David, house mover, 362
Spadina Ave
Gilday Richard, roofer, 39 Adelaide e
Giles Frank, wines, 822 Yonge
Giles Frank, grocer, 834 Yonge
Giles J W, barber, 196 King e
Giles O, confectionery, 105 Close ave
Gilfoy Wm, baker, 281 Gerrard e

Before purchasing a PIANO
write for Terms, Prices,
&c., to

EVANS BROS. PIANO & MFG. CO.
[LIMITED.]
INGERSOLL, - - ONTARIO.

North American Life Assurance Company, Company's Building, 112 to 118 King St. West, Toronto, has a larger ratio of assets to liabilities than any other Canadian Life Insurance Company.

TOR

AND BUSINESS DIRECTORY.

TOR

51

Gill W J, fruit, 448 Yonge
 Gillard Frank, butcher, 188 Dundas
 Gillard L Mrs, laundry, 528 Manning A
 Gilles C J & Co, grocers, 724 Dufferin
 Gillespie, Ansley & Dixon, who furs, 54 Wellington w
 Gillespie James, boots, 246 Queen e
 Gillespie M Miss, dressmaker, 791 Queen w
Gillespie Walter, Mngr Building & Loan Association, 18 Toronto
 Gillett E W, baking powder 84 Front w
 Gillett S W, stenographer, 51 Canada Life Bldg
 Gillet Wm, shoemaker, 229 Elizabeth
 Gillooly C Mrs, grocery, 43 Markham
 Gilmor R A, painter, 55 Queen e
 Gilmore G D, teas, 579 Givens
 Gilmour & McDougal, tailors, 1120 1/2 Queen w
 Gilpin W H, drugs, 326 College
 Gimson C Miss, dressmaker, 24 Claremont
 Gingras H, grocer, 156 Manning ave
 Gingras T, coal, 457 Adelaide w
 Girls Own Paper, 70 Front w
 Given Bros, flour, 68 Queen w
 Gladish K Miss, dressmaker, 532 Yonge
 Gladstone House, 1208 Queen w
 Glasby W R, blacksmith, 636 Dufferin
 Glass of Fashion Up to Date, 33 Richmond
 Glass W W, merchant tailor, 279 Yonge
 Glass & Co, harness, 244 Queen w
 Gledhill R A, jeweler, 21 Tor arc
 Glionna Franc, hotel, 144 Chestnut
 Glionna M, music teacher, College
 Glionna Vincenzo, grocer, 142 Chestnut
 Globe The, 64 Yonge
 Globe Automatic Selling Co, automatic machines, 13 Jarvis
Globe Casket Co, H A Rider & Co; Agents, 48-50 Wellington e
 Globe Educational Dept, 55 Victoria
 Globe Oil Co, 21 St Lawrence
 Globe Paint Co, 15 Fisher
 Globe Paper Box Co, 83 Duke
 Globe Printing Co Limited, 64 Yonge

Globe Savings & Loan Co, E W Day, Manager, 73 Victoria
 Glover James, cigars, 318 Queen e
Goad Charles E, Civil Engineer, Merchants Bank Chambers, 15 Wellington w, 185 St James, Montreal, & 53 New Broad, London, E C Eng
 Gobert F N, barber, 199 Lippincott
 Godard F T, confectionery, 521 King west
 Godard W P, upholsterer, 614 Yonge
 Godbold I Mrs, dressmaker, 301 Parliament
 Godbold S, laundry, 651 Queen e
 Goddard J A, storage, 155 Dundas
 Goddard J C, contractor, 27 Sherbourne
 Goddard S, baker, 210 Queen e
 Godden C P, stoves, 290 College
 Godfrey E Mrs, dressmaker, 182 Dundas
 Godfrey J M, barrister, 15 Toronto
 Godson A F, contractor, 115 Lansdowne ave
 Godson T E, barrister, 46 King w
 Godwin Joseph, grocer, 755 King w
 Godwin T J, butcher, 29 St Law Mkt
 Goebel John, butcher, 92 Queen w
 Goggins James, teas, 195 Argyle
 Gohn J Mrs, grocery, 96 Cumberland
 Gold Brick Mining Co, 9 Toronto
 Gold Hills Exploration Co, 59 Yonge
 Gold King Mining Co, 46 King w
 Gold Medal Furniture Mfg Co, 149 King w
Gold Quartz Free Milling, Mining & Developing Co Limited, J M Staebler, Presdt E H Hilborn, Mngr & Secy, Manning arc
 Gold & Silver Mines Developing Co, 23 Scott
 Golden E Miss, barber, 978 Yonge
 Golden Gate Mining Co Limited, 19 Melinda
 Golden H J, grocer, 980 Queen w
 Goldie & McCulloch Co, safes, 118 Bay
 Goldinger J, jewellery, 197 York

The QUEEN CITY OIL CO, LIMITED, SAMUEL ROGERS, - PRESIDENT, Corner King and Yonge Sts. TORONTO. Phone 802.

"Peerless" Machine Oil for store trade. Best general purpose OIL made in Canada. Holds 12 Gold Medals . .

The Norton Mfg. Co.,

HAMILTON, ONT.

Manufacturers of PAINT, BAKING
POWDER AND BISCUIT CANS . . .

GOOD GOODS.

LOW PRICES.

52

TOR

WESTERN ONTARIO GAZETTEER

TOR

Goldingham P C & Co, brokers, 9 Toronto
Goldsmiths Stock Co of Canada Limited, silverware, 50 Yonge
Goldstein David, tailor, 483 Queen w
Goldstein Maurice, second hand goods, 69 Queen w
Goldstein W & Co, cigars, 115 King w
Gooch E Miss, dressmaker, 171 Dovercourt rd
Gooch F H, insurance, 28 Wellington e
Gooch & Evans, insurance, 26 Wellington e
Good Geo, grocer, 49 Grange ave
Good James, laundry, 349 College
Good James, wines, 9 Shuter
Good J & Co, brewers, 3 Shuter
Goodall James, seeds, 84 Front e
Goodchild Chas, butcher, 613 Manning ave
Goode C B, grain, 49 Wellington e
Goode E W, physician, 805 King w
Gooder L Mrs, grocer, 667 Crawford
Gooder Wm, shoemaker, 279 Concord ave
Gooderham & Worts Limited
Distillers, 49 Wellington e
Goodfellow James, livery, 1368 Queen west
Goodier G, painter, 332 Euclid ave
Goodman AD, painter, 61 Richmond w
Goodman C E, gents furnishings, 302 Yonge
Goodman E A, drugs, 380 Yonge
Goodman J Mrs, baker, 46 O'Hara A
Goodman J, grocer, 860 Palmerston A
Goodman A S, junk, 5 Centre A
Goodrick W C, map publisher, 39 Spruce

Goodwin Law Book & Publishing Co., Limited, The,

NOTE CHANGE TO

The Toronto Law Book & Publishing Co.,
120 VICTORIA

Goodwin & Co, law books, 79 Victoria

Gould Bicycle Co, 99 Yonge
Gould P A, collection agent, Confederation Life Bldg
Gordon A R, physician, 323 College
Gordon D G, physician, 646 Spadina ave
Gordon H, second hand goods, 451 Queen w
Gordon J, second hand goods, 327 Queen w
Gordon L, second hand goods, 351 Queen w
Gordon MacKay & Co, who woolens, Front w
Gordon R J, blacksmith, 1 Carroll
Gordon T, plumber, 168 Queen e
Gordon T R, painter, 358 Lippincott
Gordon & Helliwell, architects 62 Confederation Life Bldg
Gordon & Sampson, barristers, 157 Bay
Gore G W, builder, 96 Maitland
Gorfinkel M, pawn broker, 115 Queen w
Gornaly J A & Co, (J A Gornaly & R W, Tilt) Brokers, 56-58 Victoria
Gorman C J, grocer, 142 Parliament
Gorrie A M, music teacher, 274 College
Gorrie G T, show cards, 110 Adelaide w
Gorrie J A, painter, 89 D'Arcy
Gorrill L E, tailor, 11 Gerrard e
Gosnell G, grocer, 854 Dovercourt rd
Gosnell & Co, coal, 87 Victoria
Gough A, laundry, 101 Cottingham
Gough Bros, clothing, 398 Queen w
Gouinlock G W, architect, 714 Temple Bldg
Gouinlock J, insurance, 35 Adelaide e
Gould H P & Co, who produce, 33 Church
Gould J, painter, 51 Regent
Gould J A, boots & shoes, 1484 Queen w
Gould M Mrs, grocery, 163 Bathurst
Gouldie D W, provision, 485 Spadina ave
Goulding G & Sons, who dry goods, 55 Bay

VICTORIA METAL POLISH for Engines, Dynamos, &c
VICTORIA KNIFE POLISH for Fine Cutlery.

R. J. HOOPER, General Agent,

51 Brock Street, KINGSTON.

PAINT, BAKING
CUT CANS . . .

LOW PRICES.

TOR
Yonge
n agent, Con-
g
n, 323 College
an, 646 Spad-
nd goods, 451
d goods, 327
d goods, 351
who woolens,
h, 1 Carroll
8 Queen e
58 Lippincott
architects 62
ldg
arristers, 157
Maitland
115 Queen w
, J A Gor-
okers, 56-58
Parliament
er, 274 Col-
110 Adel-
Arcy
rard e
vercourt rd
toria
ottingham
Queen w
14 Temple
Adelaide e
duce, 33
t
es, 1484
Bathurst
5 Spad-
y goods,
os, &c
y.
NGSTON.

Commercial Union Assurance Co., Limited,

FIRE, LIFE, MARINE.

CAPITAL AND ASSETS,

\$32,000,000.

Head Office,
Canadian Branch,
Montreal,
James McGregor,
Manager.

TOR

AND BUSINESS DIRECTORY.

TOR

53

Goulding & Co, mnfrs agents, 27 Well-
lington e
Gourley W S, painter, 2 Elm
Gourley Winter & Leeming,
Pianos & Organs, 188 Yonge
Gourlie K R, dairy, 17 Palmerston ave
Gover P Miss, dressmaker, 169 Queen w
Gowanlock A G, printer, 1266 Queen w
Gowanlock J jr, contractor, 42 Har-
vard ave
Gowans, Kent & Co, who china, 10
Front e
Gowans M Mrs, grocery, 35 Brant
Gowdy S Miss, dressmaker, 699 Euc-
lid ave
Gowland M Mrs, jewellery, 191 King e
Graeff C, physician, 301 Dundas
Graham Alexander, barber, 2 Shuter
Graham A Miss, grocery, 128 Clare-
mont
Graham A Miss, dressmaker, 285 Par-
merston ave
Graham Baking Co, confectionery, 322
Yonge
Graham C E, who tea, 34 Church
Graham C J, produce, 88 Front e
Graham C Miss, dressmaker, 22 Hum-
bert ave
Graham D S, real estate, 37 Richmond w
Graham C W, cigars, 1360 Queen w
Graham & Son, blacksmiths, 667
Yonge
Graham H & Son, insurance, 39 Adel-
aide e
Graham James, shoemaker, 46 Maud
Graham J, grocer, 1113 Dundas
Graham J C, blacksmith, 667 Yonge
Graham J E, physician, 134 Bloor e
Graham Nail Works, 1015 King w
Graham Robert, grocer, 1 Huron
Graham R H, flour, 938 Queen w
Graham T H, painter, 323 Wellesley
Graham T H, dentist, 106 Dovercourt rd
Graham T & Sons, locksmiths, 108 York
Graham Wm, physician, 29 Grosvenor
Graham W H, physician, 198 King w
Graham W J, civil engineer, 76 Mc-
Kenzie Cres
Graham & Chamberlain, tailors, 442
Queen w
Grainger Bros, florists, 16 St Law Mkt

Granby Rubber Co, 60 Front w
Grand & Toy, books, 12 Wellington w
Grandin J, plasterer, 138 Clinton
Granery Philip, grocer, 41 Claremont
Grange Wholesale Supply Co, grocers
126 King e
Granger D B, painter, 20 Vanauley
Grant Arch, builder, 110 Bellevue ave
Grant A Mrs, grocery, 108 Shuter
Grant C Mrs, grocery, 197 Franklin
Grant G W & Co, oil, 43 Wellington e
Grant Jas, stoves, 31 Teraulay
Grant John, physician, 278 Dundas
Grant J A, drugs, 276 Dundas
Grant J R, butcher, 367 Yonge
Grant Laboratory The, assayers 8 Lom-
bard
Grant Robt, contractor, 50 Front e
Grant W F & Co, contractors, 50 Front e
Grantham J A, grocer, 61 Euclid ave
Grantstein Mendel, junk, 169 Centre A
Grape Wine Vinegar Co, 25 Front w
Grasett F L M, physician, 208 Simcoe
Gravel Bay Mining Co Limited, 19
Wellington w
Gravel & Construction Co Limited
The, contractors, 48 King w
Gray A A & Co, photographers, 561
Queen w
Gray A Mrs, cigars, 1168 Queen w
Gray E Mrs, provisions, 347 College
Gray G, boots, 192 Broadview ave
Gray G B, physician, 11 Albert
Gray H A, civil engineer, 8 Richmond e
Gray Jennie, physician, 263 Wellesley
Gray J, mnfrs agent, 46 King w
Gray J, insurance, 1400 Queen w
Gray J, painter, 42 Sorauren ave
Gray J C, drugs, 1400 Queen w
Gray J Mrs, dressmaker, 405 Spad-
ina ave
Gray J R, painter, 1303 Queen w
Gray J T, painter, 75 Belmont
Gray J W, architect, 9 Toronto
Gray M Mrs, dressmaker, 85 Syden-
ham
Gray Walter, grocer, 2 Austin ave
Gray Wm, baker, 320 College
Gray W & Son, carriage makers, 53
Adelaide w
Graydon J C, builder, 122 Bellevue A

Use Richards' Pure Soap

The Sutherland Innes Co., Tight and Slack Barrel
LIMITED, CHATHAM, ONT. Stock of all descriptions.
Lumber and Box Shooks

54

TOR

WESTERN ONTARIO GAZETTEER

TOR

- Graydon L Miss, grocery, 209 Borden
 Graydon R A, real estate, 3 Court
 Grayson A W, cigars, 626 Queen w
 Great Northern Mining Co Limited,
 10 Victoria
 Great Western Mutual Exploration
 Co, 10 Victoria
 Greaves Wm, grocer, 593 College
 Green A W, soap mnfr, 190 Brock A
 Green Charles, shoemaker, 3 Paul
 Green C D, livery, 293 College
 Green G W, barber, 104 Queen w
 Green J, shoemaker, 593 Parliament
 Green Jas, dry goods, 550 Bloor w
 Green Josiah, drugs, 764 Queen w
 Green M Miss, dressmaker, 11 Mait-
 land
 Green M Mrs, laundry, 433 Broadway A
 Green S M, drugs, 556 Parliament
 Green W T, fruit, 166 Queen e
 Greenberg M, dressmaker, 330 Queen
 west
 Greene J, builder, 12 Dawson ave
 Greene E H, physician, 60 Carlton
 Greene & Greene, barristers, 10 $\frac{1}{2}$ Adel-
 aide e
 Greene & Wade, who bocts, 50 Frount w
 Greeniaus Wm, hotel, 175 Teraulay
 Greenly C Miss, dressmaker, 164
 Dovercourt rd
 Greenshields J H, grocer, 300 King e
 Greenshields S Son & Co, who dry
 goods, 50 Bay
 Greensides M Mrs, grocery, 241 Nia-
 gara
 Greenwood J jr, cigars, 313 Bathurst
 Greenwood J, barber, 358 Gerrard e
 Greenwood R, real estate, 6 Victoria
 Greenwood S, ice, 1352 Queen e
 Greer A E K, barrister, 9 Toronto
 Greer S J, house furnishings, 108
 Queen e
 Gregg & Gregg, architects, 61 Victoria
 Gregg's Shorthand & Typewriting
 Academy, 341 Yonge
 Gregory A T, artist, 172 Jameson A
 Gregory S Mrs, grocery, 95 - Clare-
 mont
 Gregory G W, publishers agent, 5
 King w
 Gregory W C, dairy, 644 Queen w
 Gregson S, fruit, 972 Bloor w
 Greig J, shoemaker, 215 Queen w
 Greig W H, drugs, 654 Queen w
 Greig W J, physician, 131 Shelbourne
 Greisman Jas, grocer, 59 Chestnut
 Grenadier Ice & Coal Co, 49 Wellin-
 ton e
 Greville & Co, brokers, 71 Bay
 Grey W & J G, machinery, 2 Church
 Grier E W, dentist, 2 Leader Lane
 Grier Rose J E Miss, principal The
 Bishop Strachan School, 15 Col-
 lege
 Grier Samuel, grocer, 810 College
 Grierson & Kyles, barristers, 19 Melinda
 Griffin George, butcher, 876 Yonge
 Griffin J B, fruit, 234 Queen e
 Griffin P P, curled hair, St Helen ave
 Griffith G, painter, 18 Beaconsfield A
 Griffith John Cycle Corporation Lim-
 ited, D F Maguire mngr, 235 Yonge
 Griffith R, physician, 12 Macdonell A
 Griffith R J & Co, financial agents,
 63 Yonge
 Griffiths E, painter, 840 Dovercourt rd
 Grigg Richard, tailor, 439 Parliament
 Grigor John, grocer, 594 College
 Grimston D, mnfrs agent, 29 Melinda
 Grimston S, mnfrs agent, 26 Colborne
 Grinnell T & Son, coal, 3 De Grassi
 Gripton C Mrs, rubber stamps, 8
 King e
 Gross H, grocer, 80 Gladstone ave
 Gross L Miss, barber, 98 Victoria
 Grossi Archille, fruit, 438 Queen w
 Grossi Oliver, fruit, 35 Elizabeth
 Grote G W, barrister, 84 Victoria
 Grove & Co, bicycles, 299 Yonge
 Grupe George, furs, 11 Richmond w
 Guard Jas, contractor, 341 Dupont
 Guay Theophile, grocer, 318 Queen w
 Guelton & Yorke, marble, 5 Grand
 Opera Lane
 Guest George, plumber, 71 Queen e
 Guest W N, butcher, 393 Church
 Guest & Co, plumbers, 86 Church
 Guild of Sculpture of Ontario, 28
 Toronto
 Guile Wm & Co, provision, 47 St Law
 Market
 Guinane J, physician, 104 Wilton ave

When ordering your **OFFICE STATIONERY**, if you want a superior
 bond paper at the price of an ordinary sheet, specify **BURMESE BOND**.

Any Printer can supply it. Wholesale. CANADA PAPER CO. (Limited)

**Black Barrel
Descriptions.
Box Shooks**

TOR
 Bloor w
 215 Queen w
 54 Queen w
 131 Shelbourne
 59 Chestnut
 Co, 49 Welling-
 s, 71 Bay
 nery, 2 Church
 Leader Lane
 principal The
 school, 15 Col-
 810 College
 ters, 19 Melinda
 er, 876 Yonge
 Queen e
 r, St Helen ave
 Beaconsfield A
 poration Lim-
 ngr, 235 Yonge
 2 Macdonell A
 ncial agents,
 Dovercourt rd
 99 Parliament
 4 College
 t, 29 Melinda
 t, 26 Colborne
 3 De Grassi
 stamps, 8
 stone ave
 Victoria
 8 Queen w
 Elizabeth
 Victoria
 9 Yonge
 Richmond w
 341 Dupont
 18 Queen w
 b, 5 Grand
 1 Queen e
 Church
 Church
 ntario, 28
 , 47 St Law
 Wilton ave
 a superior
BOND.
 Limited)

London Guarantee & Accident Co., Limited,

Accident Policies. Claims Promptly Adjusted.
 Agencies in Towns where Company's name appears.
A. I. HUBBARD, Manager. N. E. cor. King & Yonge Sts., **TORONTO.**

TOR AND BUSINESS DIRECTORY. TOR 55

Guinane John, boots, 15 King w
 Guinane W J, boots, 89 King w
 Guinness A M, grocer, 39 West Mkt
 Gullen A S, physician, 461 Spadina A
 Gullen J B, physician, 461 Spadina A
 Gullett F & Sons, marble, 740 Yonge
 Gulley E Miss, dressmaker, 52 Ger-
 ard w
 Gummow W, clothing, 303 Parliament
 Gundlack A E, real estate, 4 Lombard
 Gunn D Bros & Co, commission, 76
 Front w
 Gunther E A & Co, who jewelers, 10
 Wellingtone
 Gurnett H Miss, dressmaker, 63 King w
 Gurney Foundry Co Limited The,
 Edward Gurney, pres, iron found-
 ers, 474 King w
 Gurney-Tilden Co, stove founders, 69
 Bay
 Gutta Percha & Rubber Mnfg Co, 61
 Front w
 Gutthrey Rich, florist, 1036 Dundas
 Guy Mat, carriage maker, 129 Queen e
 Gwatkin & Son, printers' supplies, 67
 Bay
 Gzowski C S jr, broker, 103 Bay
 Haag Her, confectionery 820 Yonge
 Habart Fred, butcher, 384 College
 Haber A Mrs, second hand goods, 348
 King e
 Habgood F J, boots, 436 Spadina ave
 Hackett M Mrs, laundry, 59 Wickson A
 Hackett Misses, dressmakers, 715
 Yonge
 Hacking L, shoemaker, 627 Gerrard e
 Haffey T R, wines, 212 Wilton ave
 Hagan J B, grocer, 638 Bloor w
 Hagan J Mrs, grocer, 103 Pape ave
 Hagarty C Miss, artist, 9 Toronto
 Hagarty & Co, vessel owners, 31
 Yonge
 Hagel S D, physician, 911 King w
 Hager W H, grocer, 1174 Bloor w
 Haggart C Mrs, dressmaker, 217
 Huron
 Haggart Daniel, real estate, 82 Vic-
 toria
 Hague C H, butcher, 540 Bloor w
 Hague Wm, butcher, 516 Bloor w

Hahasey M Miss, confectionery, 282
 Yonge
 Haig T R, coal, 543 Yonge
 Haigh M Mrs, second hand goods,
 758 Queen w
 Haight Horace, barber, 59 Jarvis
 Haines D O, painter, 136 Palmerston
 Haines Henry, butcher, 420 Spadina A
 Haire W S, cigars, 229 Yonge
 Halbhaus Paul, furs, 658 Spadina ave
 Haldenby Wm, drugs, 391 Jarvis
 Hale G W, dentist, 17 Denison ave
 Halfpenny B, phrenologist, 391 Yonge
 Haliburton S Mrs, dressmaker, 128
 Broadview ave
 Hall Albert, painter, 55 Blair ave
 Hall E Mrs, baker, 1370 Queen w
 Hall E Miss, dressmaker, 990 Queen w
 Hall Francis, grocer, 146 Queen e
 Hall F & Son, glove mnfrs, 259
 Queen w
 Hall George, tailor, 11 Richmond w
 Hall George, grocer, 49 Dundas
 Hall G E, carpenter, 16 Marlbor-
 ough ave
 Hall J H, physician, 326 Jarvis
 Hall J H, coal, 346 Dufferin
 Hall J J, carpet cleaner, 758 Bath-
 urst
 Hall J S, hardware, 1097 Yonge
 Hall Mark, architect, 61 Victoria
 Hall M D, drugs, 135 Queen w
 Hall S Mrs, confectionery, 306 Yonge
 Hall S A, phrenologist, 216 Elizabeth
 Hall Thomas, hotel, 55 Queen w
 Hall Wm & Co, mnfrs agents, 24
 Front w
 Hall W H, insurance etc, 56 1/2 King e
 Hallam John, who leather, 85 Front e
 Hallam J & Sons, wool, 109 Front e
 Hallett J H, drugs, 474 Spadina ave
 Halliday Alex, dry goods, 540 Queen w
 Halliday John, gents furnishings, 542
 Queen w
 Halligan P C, jewellery, 554 Queen w
 Halligan S, live stock, 6 Western
 Cattle Mkt
 Halligan T, live stock, 82 William
 Halliman J Miss, dressmaker, 126
 Berkeley
 Halls Wm, builder, 502 Marion

ARTIFICIAL STONE PAVEMENTS. Sidewalks, Cheese Factories and Cellar Floors
 Specialties. Corporations will do well to consider our work and prices before letting contract.
THE SILICA BARYTIC STONE COMPANY, of Ontario, Limited,
WALTER MILLS, President and General Manager. Head Office, INGERSOLL, ONTARIO.

LIVERPOOL & LONDON & GLOBE G. F. C. Smith, Chief Agent for Canada
INSURANCE COMPANY. Joseph B. Reed, Agent, Toronto.
Edward Towe, Agent, London.

56

TOR

WESTERN ONTARIO GAZETTEER

TOR

- Hallworth Joel jr, auditor, 24 Wellington w
Hally Bros, boots, 38 Yonge
Halpern Isaac, butcher, 106 Albert
Halse John, fruit, 108 Northcote ave
Halse Rich, fruit, 108 Northcote ave
Ham John, shoemaker, 156 Northcote ave
Hambleton J A, grocer, 225 Spadina A
Hamby M C F, grocer, 192 Dundas
Hambly W J, Mngr Canadian Savings Loan & Building Association, cor Church & Adelaide
Hamblyn S, locksmith, 159 Dundas
Hamill W E, Oculist, 88 Yonge
Hamill & Little, coal, 336 Parliament
Hamilton A, physician, 57 Harbord
Hamilton A Mrs, grocery, 1301 Queen e
Hamilton Bridge Works, contractors, 118 Bay
Hamilton C, restaurant, 131 Richmond w
Hamilton C S, physician, 20 Hazelton ave
Hamilton H, barber, 14 Queen e
Hamilton H J, physician, 329 Church
Hamilton J, butcher, 1142 Queen w
Hamilton J, tailor, 126 Oak
Hamilton J, shoemaker, 1301 Queen e
Hamilton J C, barrister, 8 Richmond e
Hamilton J M, mnfrs agent, 27 Colborne
Hamilton Powder Co, 18 Front w
Hamilton Walter, physician, 211 Bathurst
Hamilton Wm, Agent North American Life Assurance Co, 112 King w
Hamilton W B Son & Co, whc boots, 15 Front e
Hamilton W B & Co, brokers, 35 Adelaide e
Hamilton & Co, coal, 79 George
Hamilton & Co, butchers, 377 Parliament
Hamilton & Toronto Sewer Pipe Co, 30 Colborne
Hamlyn Elias, boots, 220 Dundas
Haruly J H, builder, 62 Denison ave
Hamm A Mrs, grocery, 105 Sorauraena
Hamm W V P, carpenter, 105 Sorauraena ave
Hammerton Frank, coal, 154 River
Hammill J H, Coal & Wood, 193 Yonge
Hammond Gold Reef Mining Co, 37 Yonge
Hampton Louisa Miss, music teacher, 237 Euclid ave
Hancock H Miss, artist, Gladstone A
Hancock J R, tailor, 275 Queen e
Hancock M Mrs, stoves, 73 Jarvis
Hancock T, baker, 890 Queen w
Hancock T, planing mill, Gladstone A
Hancock W G, blacksmith, 256 Adelaide e
Hands J E, confectionery, 233 King e
Hanes W W, boots, 16 Tor arc
Haney Wm, billiards, 41 Queen e
Hanks E Mrs, grocery, 197 Wilton A
Hanks Robert, fruit, 211 Parliament
Hanly John, painter, 52 Huron
Hanna D & Co, boots & shoes, 226 Yonge
Hanna G H & Co, drugs, 221 Spadina ave
Hanna S R, boots, 426 Yonge
Hanna & Nelson, plasterers, 225 Lipincott
Hannah W G, barrister, 35 Adelaide e
Hannah W H, builder, 55 Hamilton
Hannah W & Co, grain, 31 Yonge
Hannigan J, boots & shoes, 693 Yonge
Hannighan J, butcher, 631 Gerrard e
Hannon T, confectionery, 109 Simcoe
Hanrahan J, builder, 25 Maitland
Hanstord J E, Barrister, Etc, 18 King w
Happy Days, 29 Richmond w
Harbottle G C, drugs, 135 King w
Harcourt G A, barrister, 36 King e
Harcourt G & Son, gents furnishings, 57 King w
Harcourt Richard Hon, Provincial Treasurer, Parliament Bldgs
Harding Eneas, tailor, 43 Scott
Harding G E, tool mnfr, 745 Queen w
Hardware & Metal Merchant, 26 Front w
Hardy A S Hon, Provincial Attorney General, Parliament Bldgs

The Oakville Basket Co., Oakville,

Manufacturers of all Splint Baskets, Fruit Packages **A SPECIALTY**
. . . kinds of . . .

Chief Agent for Canada
Agent, Toronto.
Agent, London.

The Acetylene Lighting Co., Limited

Manufacturers of ACETYLENE GAS APPARATUS.
See opp. page 200.

London, Ont.

TOR

TOR

AND BUSINESS DIRECTORY.

TOR

57

Center, 105 Sor-
coal, 154 River
Coal & Wood, 193
of Mining Co, 37
es, music teacher,
ist, Gladstone A
275 Queen e
ves, 73 Jarvis
90 Queen w
ill, Gladstone A
smith, 256 Adel-
ery, 293 King e
6 Tor arc
41 Queen e
r, 197 Wilton A
111 Parliament
2 Huron
& shoes, 226
gs, 221 Spad-
Yonge
erers, 225 Lip-
35 Adelaide e
55 Hamilton
31 Yonge
es, 693 Yonge
31 Gerrard e
y, 109 Simcoe
Maitland
ster, Etc, 18
nd w
35 King w
36 King e
furnishings,
Hon, Pro-
ment Bldgs
Scott
45 Queen w
chant, 26
ncial At-
ent Bldgs
ille,
SPECIALTY

Hardy A E Miss, music teacher, 665
Queen w
Hardy Edmund, music teacher, 665
Queen w
Hardy D W, painter, 350 Bathurst
Hardy E A P, physician, 63 St George
Hardy H Mrs, dressmaker, 268 Wel-
lington w
Hardy T & Co, boots, 665 Queen w
Hare E Mrs, confectionery, 57 Dundas
Hare W C, basket mnfr, 509 Parliament
Hargreaves Bros, drugs, 162 Queen w
Harker Alfred, bicycle repairer, 257
Manning ave
Harker George, coal, 304 Sackville
Harkley Bros, plumbers, 431 Spadina A
Harland W & Son, varnish mnfrs, 29
Melinda
Harlock Chas, fruit, 720 Queen e
Harman R H, builder, 366 Huron
Harman S B, insurance, 19 Wellington e
Harmon G F, barrister, 59 Yonge
Harnden S Mrs, grocery, 68 Sherbourne
Harold A Wilson Co Limited, fancy
goods, 35 King w
Harper Edward, barber, 191 1/2 Yonge
Harper F J, artist, 56 Augusta ave
Harper J E, grocer, 228 Parliament
Harper K Mrs, grocery, 230 De Grassi
Harper M A, hotel, 153 Yonge
Harper R W, grocer, 686 Queen e
Harper W H, grocer, 357 King w
Harraden Alfred, china, 421 College
Harradine C, bicycle livery, 288 Parlia-
ment
Harrard J, painter 118 Pearson ave
Harrington A J, physician, 845 Bath-
urst
Harrington Bros, hardware 477 Yonge
Harrington Ed, furniture, 130 Major
Harrington E A, dentist, 120 Yonge
Harrington F, cigars, 274 Queen e
Harrington G, jewellery, 167 Queen w
Harrington M Mrs, confectionery, 53
Dundas
Harris A, second hand goods, 269
Queen w
Harris A, clothing, 777 Queen w
Harris A H, dentist, 168 George
Harris A Mrs, fancy goods, 460 Yonge
Harris Bros, contractors, 86 Fuller

Harris E, cigars, 193 Spadina ave
Harris E, second hand goods, 83 Queen
west
Harris E Co Limited, oils, 44 King e
Harris G L, restaurant, 1233 Queen w
Harris J, builder, 64 Scollard
Harris James, furs, 71 King w
Harris John, flour, 558 Yonge
Harris Joseph, clothing, 106 Esther
Harris J A, baker, 156 Queen e
Harris J B, baker, 386 Spadina ave
Harris L Mrs, grocery, 66 Agnes
Harris S J, butcher, 122 Arthur
Harris Wm, butcher, 35 Jarvis
Harris Wm, shoemaker, 66 Agnes
Harris W G, junk, 25 William
Harris W H, mnfrs agent, 12 Melinda
Harris W H, physician, 1255 Queen w
Harris W R, accountant, 30 Cecil
Harris W & Co, hides, Danforth ave
Harris Younghalt & Co, cigar mnfrs,
75 Yonge
Harrison E Miss, dressmaker, 317
Manning ave
Harrison F, storage, 20 Church
Harrison John, grocer, 111 Bolton ave
Harrison J A, coal, 1514 Queen w
Harrison J A Miss, china repairer,
578 Huron
Harrison J Miss, artist, 578 Huron
Harrison M Miss, dressmaker, 200
Lisgar
Harrison M Mrs, college, 232 Bloor w
Harrison Robert, builder, 92 Amelia
Harrison Walter, confectionery, 440
Queen w
Harrison W S, physician, Spadina ave
Harrison & Co, brokers, 32 Adelaide e
Harry R Mrs, grocery, 74 Munro
Hart A Miss, dressmaker, 63 O'Hara A
Hart J M, physician, 232 Shaw
Hart J S, physician, 1480 Queen w
Hart T B, contractor, 39 Portland
Hart W A, fancy goods, 63 O'Hara A
Hart & Riddell, lithographers, 27
Wellington w
Harte M Mrs, confectionery, 77 Mitch-
ell ave
Harte & Van Camp, bicycle repairers,
229 King e

GEORGE STEVENS,
PETERBOROUGH, ONT.

We handle for Export:—
ASHES, SCRAP METAL,
RAGS, WOOL, Etc. - - -

Patents

THE TORONTO PATENT AGENCY, Limited,
Capital \$25,000. 23-26-31 Confederation Life Building.
Patents Procured, Extended, Negotiated, and all manner of
PATENT BUSINESS EXECUTED.

58

TOR

WESTERN ONTARIO GAZETTEER

TOR

- Hawthorne E Miss, dressmaker, 163 Wellington e
Hawthorne E Miss, dressmaker, 163 Beverley
Hawtin G W, grocer, 283 Gerrard e
Hay Jas, produce, 270 Spadina ave
Hay John, grocer, 429 Adelaide w
Hay Robert, grain, 31 Yonge
Hay S M, physician, 170 Spadina ave
Hay W D, Agent Federal Life Assurance Co, 24 Bellevue ave
Hayden J M, plumber, 354 Bathurst
Hayes Dennis, grocer, 133 Ontario
Hayes D J, wines, 424 King e
Hayes James, grocer, 512 Queen e
Hayes Jas, grocer, 255 Parliament
Hayes M J, hotel, 164 Bathurst
Hayes Thos, restaurant, 119 Bay
Hayes Wm, violin mfr, 218 Ter-aulay
Hayes W J, shoemaker, 205 Wellesley
Hayhoe R B & Co, who tea, 48 Church
Hayward G H, barrister, 60 Victoria
Haywood F G, cigars, 702 Queen w
Haywood F W, shoemaker, 58 Caer Howell
Haywood James, mfrs agent, 30 Wellington e
Hazard E Miss, dressmaker, 20 Seaforth ave
Hazelton J E, drugs, 308 Yonge
Hazle & Co, books, 53 Queen w
Hazlett S Mrs, grocer, 77 Markham
Hazlitt Samuel, grocer, 434 Queen w
Hazza Mark, tailor, 753 Yonge
Head T S, plumber, 316 Parliament
Heald Wm, contractor, 39 Willock
Healey T J, restaurant, 556 Yonge
Heard D B, restaurant, 936 King w
Hearn Richard, 247 Dovercourt rd
Hearn Wm, drugs, 1166 Queen w
Hearn W T, furniture, 1356 Queen w
Hearn & Lamont, (Edward J Hearn, John Lamont, B. A.) Barristers, Solicitors Proctors, Money to Loan Notaries Public etc 47 Canada Life Bldg, 46 King w also Tottenham Ont
Heaslip Ramsay, boots, 410 Yonge
Heath Gad, baker, 305 Sackville
Heath Thos, stoves, 326 Queen e

Best value, latest improvements, finest tone, action and finish in . .

Evans Pianos

EVANS BROS.
Piano and Mfg. Co.,
Ingersoll, Ont.

AGENCY, Limited,
 National Life Building,
 and all manner of
 EXECUTED.

TOR

dressmaker, 163
 283 Gerrard e
 270 Spadina ave
 429 Adelaide w
 31 Yonge
 170 Spadina ave
 Federal Life As-
 sellevue ave
 354 Bathurst
 133 Ontario
 24 King e
 512 Queen e
 55 Parliament
 34 Bathurst
 ant, 119 Bay
 mnfr, 218 Ter-
 maker, 205 Wel-
 o tea, 48 Church
 ster, 60 Victoria
 s, 702 Queen w
 maker, 58 Caer
 nfrs agent, 30
 maker, 20 Sea-
 308 Yonge
 Queen w
 77 Markham
 434 Queen w
 3 Yonge
 6 Parliament
 39 Willock
 556 Yonge
 936 King w
 overcourt rd
 6 Queen w
 356 Queen w
 (Edward J
 B. A.) Bar-
 cters, Money
 ublic etc 47
 King w also
 10 Yonge
 Backville
 Queen e
 NS BROS.
 nd Mfg. Co.,
 sol, Ont.

Write the North American Life Assurance Company,
 Company's Building, 112 to 118 King St. West, Toronto, for a copy of
 last annual Report, (illustrated,) showing its unexcelled financial position.

TOR

AND BUSINESS DIRECTORY.

TOR

59

Heather Bell Gold Mining Co, 184
 Victoria
 Heck Albert, hotel, 60 York
 Heck Bernard, hotel, 104 Sherbourne
 Hector F TD, barrister, 24 Adelaide e
 Hedges J G, sheet iron worker, 32
 Clinton
 Hedley DT, confectionery, 348 King e
 Hedley J C, drugs, 315 Parliament
 Heeney Jas, spring mnfr, 71 Wardel
 Hees G H Son & Co, window shades,
 99 King w
 Heffer C Miss, fancy goods, 135 Argyle
 Heffering A Mrs, laundry, 27 Allen A
 Heffron J J & Co, bedding mnfrs.
 1056 Queen w
 Heighington J, barrister, 35 Adelaide e
 Heise G, baker, 50 Grange ave
 Hellard Charles, painter, 83 Pape A
 Hellmuth, Ivey & Co, barristers, 28
 Scott
 Hellowell Thos, grocer, 94 Palmerston
 avenue
 Helpert Abraham, junk, 169 York
 Helpert I, second hand goods, 263
 Queen w
 Helpert S, second hand goods, 309
 Queen w
 Helson C H, grocer, 127 Lippincott
 Hemming E, carriage maker, 2 Mill-
 stone Lane
 Hemming E Miss, artist, 16 St Joseph
 Hemming Mnfgr Co, box mnfrs, 72 York
 Hemphill J Miss, dressmaker, 210
 Sherbourne
 Hemsted E, physician, 198 Dundas
 Hemsted Frederick, express, 39 Bath-
 urst
 Hendershott L Miss, artist, 2 College
 Henderson C, barrister, 28 Toronto
 Henderson O M & Co, auctioneers,
 91 King e
 Henderson D, grocer, 177 McCaul
 Henderson Elizabeth Miss, millinery,
 393 Spadina ave
 Henderson E J, assignee, 32 Front w
 Henderson J B & Co, produce, 29 Mel-
 inda
 Henderson J Miss, dressmaker, 165
 St Patrick
 Henderson J W, live stock, 37 Euclid A
 Henderson L Miss, dressmaker, 61
 Carlton
 Henderson Miss, millinery, 393 Spad-
 ina ave
 Henderson M Mrs, fancy goods, 384
 Queen e
 Henderson R G, plumber, 952 Queen e
 Henderson R H, dentist, 245 Carlton
 Henderson T, dentist, 445 1/2 Yonge
 Henderson Wm, publisher, 10 Lomb-
 ard
 Henderson Wm, undertaker, 658
 Queen w
 Henderson Wm, confectionery, 272
 Dundas
 Henderson Wm, shoemaker, 938
 Queen e
 Henderson & Co, printers & publish-
 ers, 10 Lombard
 Henderson & Davidson, barristers, 24
 Adelaide e
 Henderson & Small, barristers, 24
 Adelaide e
 Hendrick M, contractor, 22 Inkerman
 Hendrie & Co, Limited, Wm
 Wilkie Agent, Cartage Agents,
 Grand Trunk Ry, 8 Scott
 Hendry J, boat builder, 2 Carlaw A
 Henneberg H, confectionery, 253
 Queen w
 Hennessey A Miss, grocery, 15 Phoebe
 Hennessey J J, bicycles, 715 Queen w
 Henning J Miss, dressmaker, 329 Parli-
 ament
 Henry E J, grocer, 783 Queen w
 Henry G, builder, 383 Givens
 Henry T, architects' supplies, 53 Mc-
 Gill
 Henwood J M, physician, 11 Bloor w
 Herald of Truth, 514 Yonge
 Herbert F H, architect, 9 Toronto
 Herbert J, painter, 97 Palmerston A
 Herbert John, wines, 22 Robinson
 Herdman J, carpenter, 46 George
 Herington A D, gents furnishing.,
 218 Queen e
 Herman H, button hole mnfr, 82 Louisa.
 Herman & Co, dyers, 126 King w
 Hern T Mrs, confectionery, 612 Dun-
 das
 Hernon A T, butcher, 256 Church

The QUEEN CITY OIL CO., LIMITED,

SAMUEL ROGERS, - PRESIDENT,

Corner King and Yonge Sts.

Phone 802. TORONTO.

"SARNIA" Water White Burning Oil.
 equal to the best American.

"SARNIA" Gasoline and "Quick Meal"
 Stoves for Economic Housekeeping.

The Nopton Mfg. Co.,

HAMILTON, ONT.

Manufacturers of PAINT, BAKING
POWDER AND BISCUIT CANS . .
GOOD GOODS. LOW PRICES.

60

TOR

WESTERN ONTARIO GAZETTEER

TOR

- Herod W C, builder, 98 Dovercourt rd
Herring S, taxidermist, 2 Francis
Herrmann C, hotel, 57 Simcoe
Herron C A, butcher, 461 Yonge
Herson & Co, provisions, 18 St Law
Market
Hester Wm, painter 72 Elm
Hetherington J S, mnfrs agent, 23
Scott
Hetherington Wm, confectionery, 461
King e
Heward S A, architect, 46 King w
Hewett Wm, mnfrs agent, 10 Wel-
lington e
Hewitson John, hardware, 902 Yonge
Hewitt J, builder, 32 Matilda
Hewitt John, sewing machines, 670
Queen e
Hewitt M E Mrs, hotel, 361 Queen w
Hewitt M Mrs, grocer, 314 Euclid A
Hewitt R, builder, 71 Beaconsfield A
Hewlett J, real estate, 24 Tor Arcade
Hewlett M C Mngf Co, house fur-
nishings, 497 Queen w
Hewson J, cabinet maker, 266 Bel-
lwoods ave
Heyd Louis F, Barrister, rm 12
36 Toronto
Heydon Jas, flour, 135 Brunswick A
Heydon J J, plumber, 286 Robert
Heys Joseph, accountant, 33 Sword
Heys T, mngf chemist, 130 King w
Hibbert C E, dairy, 525 King w
Hickey Bros, cigars, 178 King w
Hickey James, tailor, 117 Queen e
Hickey J, bicycle repairer, 159 Woolsley
Hickling E Mrs, wines, 380 Front e
Hickman John, grocer, 982 Yonge
Hickman R & Co, grocers, 1424 Queen w
Hicks E N, who flour, 631 Dundas
Hicks J Miss, dressmaker, 41 Clouester
Hicks M Miss, dressmaker, 154 Borden
Hicks O, boat builder, 1753 Queen w
Hicks T L, locksmith, 139 Church
Hider M A Mrs, confectionery, 895
King w
Higgins Charles, grocer, 320 Yonge
Higgins David, insurance, 9 Adelaide e
Higgins I Mrs, dressmaker, 68 Saulter
Higgins J D, real estate, 9 Adelaide e
Higgins J S, artist, 72 Bismarck ave
Higgins L Miss, dressmaker, 181
Queen w
Higgins M Mrs, grocer, 229 McCaul
Higgins R & Son, grocers, 804 Yonge
Higgins Wm, laundry, 799 Queen w
Higgins & Douglas, barristers, 120
Yonge
Higgins & Hampton, mining invest-
ments, 62 Victoria
Higgins & Saunders, merchant tailors,
101 Bay
High Court of Justice Central Office,
M B Jackson clerk of the crown,
Osgoode Hall
Higinbotham & Lyon, insurance 15
Wellington e
Hilder Wm, barber, 893 King w
Hill C A, baker, 60 Lippincott
Hill E C & Co, bicycles, 101 Yonge
Hill E H, accountant, 12½ Melinda
Hill George, mnfrs agent, 29 Melinda
Hill Henry, grocer, 1152 Dufferin
Hill James, carpet weaver, 661 Queen w
Hill John, builder, 111 Bloor w
Hill Printing Co, printers, 48 Rich-
mond w
Hill R H, contractor, 568 Dufferin
Hill Thomas, printer, 11 Madeira
Hill Thomas, table mnfr, 126 Farley
avenue
Hill T & Son, printers, 55 Jarvis
Hill Wm, builder, 146 Victor ave
Hill Wm, fruit, 461 Yonge
Hill Wm, grocer, 131 Elizabeth
Hill W R, produce, 1098 Queen w
Hill & Hulse, hotel, 144 King w
Hill & Rutherford, glass mnfrs, 135
Victoria
Hilliard John, barber, 1282 Queen w
Hillson J, second hand goods, 405
Queen w
Hillock Frank, lumber, 103 Albert
Hillock John & Co, Mnfrs Re-
frigerators, Revolving Doors, Sash,
Doors, Blinds, etc, 165 Queen e
Hills B Miss, grocery, 1656 Queen w
Hills J Mrs, dressmaker, 32 Glad-
stone ave
Hilsden A Miss, dressmaker, 17 Maple
Grove

Victoria Silver Polish

Best in the World. Free from
Acids & warranted not to scratch

R. J. HOOPER, GENERAL AGENT, 81 Brock Street, KINGSTON.

of PAINT, BAKING
BISCUIT CANS . .

LOW PRICES.

TOR

dressmaker, 181

grocer, 229 McCaul
grocers, 804 Yonge
dry, 799 Queen w
s, barristers, 120

on, mining invest-
ia

merchant tailors,

ice Central Office,
k of the crown,

on, insurance 15

893 King w
Lippincott

les, 101 Yonge

t, 12½ Melinda

gent, 29 Melinda

152 Dufferin

ver, 661 Queen w

11 Bloor w

nters, 48 Rich-

568 Dufferin

11 Madera

fr, 126 Farley

55 Jarvis

Victor ave

onge

Elizabeth

8 Queen w

King w

s mnfrs, 135

282 Queen w

goods, 405

03 Albert

Mnfrs Re-

Doors, Sash,

Queen e

56 Queen w

32 Glad-

er, 17 Maple

Free from

to scratch

TON.

Commercial Union Assurance Co., Limited,

FIRE, LIFE, MARINE.

CAPITAL AND ASSETS,

\$37,000,000.

Head Office,
Canadian Branch,
Montreal,
James McGregor,
Manager.

TOR

AND BUSINESS DIRECTORY.

TOR

61

Hilton Frank, Pres The Toronto
Auer Light Co Limited, Barrister,
Mail Bldg

Hime H L & Co, (Humphrey L,
Walter L & Maurice W) Stock
Brokers, Etc, 15 Toronto

Hinch J H, tailor, 372 Yonge

Hinch Jacob, tailor, 179 Lippincott

Hinchcliff J T, painter, 259 Dupont

Hind J W, blacksmith, 726 Queen w

Hinder Samuel, painter, 172 Bolton A

Hinder S B, butcher, 700 Spadina A

Hindmarsh S Mrs, grocer, 60 Wright A

Hindoo Medicine Co, 82 Bay

Hine H S, butcher, 20 St Law Mkt

Hines Miss, millinery, 326 Queen w

Hines & Liscombe, photographers,

726 Queen e

Hing Charlie, laundry, 107 Dundas

Hinton J H, photographer, 264 Craw-

ford

Hirst J W, hotel, 63 Shuter

Hislop R W, baker, 356 Queen e

Hislop Thos, barrister, 9½ Adelaide e

Hitch Wm, blacksmith, 111 Jarvis

Hitchinson J S, artist, 16 Aberdeena

Hitchman E F, barber, 156 Dundas

Hoad W H, butcher, 607 Parliament

Hoar W R, drugs, 356 Yonge

Hobberlin Bros Co, Limited, merchant

tailors, 155 Yonge

Hobberlin Mark, tailor, 193 Yonge

Hobbs Chas, wood turner, 721 Queen w

Hobbs Fred, wood turner, 21 Alice

Hobbs M Mrs, dressmaker, 159 Centre A

Hobbs Remedy Co, 82 Bay

Hobbs Samuel, stoves, 1434 Queen w

Hobson E Mrs, grocery, 229 Bellwoods

avenue

Hocking John, butcher, 387 Yonge

Hodge & Forster, barristers, 70 Vic-

toria

Hodges D Miss, fancy goods, 326½

Spadina ave

Hodgette C A, physician, 82 Henry

Hodgins F A, shoemaker, 1088½

Queen w

Hodgins G, jewellery, 169 King e

Hodgins H B, wines, 248 Queen w

Hodgins Thos, painter, 50 Esther

Hodgkinson Ed, furniture, 137 Queen
west

Hodgkinson J, physician, 238 Farley A

Hodgkinson Theresa Miss, music
teacher, 238 Farley ave

Hodgson M A Mrs, typewriters, 7
Adelaide e

Hodgson R, blacksmith, 916 Bloor w

Hodgson T, veterinary surgeon, 26
Duchess

Hodgson W A, barrister, 61 Victoria

Hodkinson Walter, grocer, 187 Sack-
ville

Hodson H F, boat builder, Esplande w

Hoerr F & Co, piano mnfrs, 201 Queen e

Hoffman J H, barber, 66 Church

Holland F H, laundry, 28 Adelaide w

Holland W E, laundry, 302 Church

Hogan M Mrs, fruit, 213 Queen w

Hogan Wm, pickle mnfr, 35 Dundas

Hogarth E C, cigars, 422 Queen w

Hogarth S Mrs, grocer, 128 Eastern A

Hogg D H, photo supplies, 159 Bay

Hogg R F, painter, 763 Yonge

Hogg Thomas, fruit, 1216 Yonge

Hogg Walter, laundry, 171 Queen e

Hoidge A Miss, dressmaker, 396 Dupont

Hoidge & Sons, plasterers, 396 Dupont

Holbrook & Mollington, sculptors,
206 King w

Holden G R, jewellery, 155 Bay

Holden Joseph, butcher, 1172 Yonge

Holderness John, hotel, 37 Jarvis

Holford John, builder, 31 D'Arcy

Holgate-Fielding Co Limited, drug
mnfrs, 23 Melinda

Holiday H Mrs, furniture, 128 Church

Holland F M, Mngr The Dom-
inion Permanent & Loan Co, 12
King e

Holland Misses, dressmakers, 96
Wright ave

Holland P, live stock, 132 Brooklyn A

Holland Pat, jr, butcher, 66 Curzon

Holland T, butcher, 93 De Grassi

Holland Terrence, butcher, 155 Curzon

Holland Wm, plater, 33 Richmond e

Hollett E & Co, builders, 348 Lippincott

Hollins H Mrs, fancy goods, 1080
Queen w

Holman A W, butcher, 178 Mutual

Use Richards' Pure Soap

The Sutherland Innes Co., Tight and Slack Barrel
LIMITED, CHATHAM, ONT. Stock of all descriptions.
Lumber and Box Shooks

62

TOR

WESTERN ONTARIO GAZETTEER

TOR

Holman Harry, clothing, 140 King e
 Holman J W, butcher, 211 Gerrard e
 Holman & Pattullo, barristers, 86 Bay
 Holmes C A, plumber, 489 Delaware A
 Holmes Electric Protection Co, 10
 Melinda
 Holmes G A, barber, 806 Bathurst
 Holmes J C, grocer, 236 Palmerston A
 Holmes R H, barrister, 1 Dunn ave
 Holmes S, stair builder, 18 Cameron
 Holmes Thos, grocer, 994 Bathurst
 Holmes & Gregory, barristers, 46 King
 west
 Holt R R, grain, 34 Yonge
 Holtman T Mrs, cigar mnfr, 130 York
 Home Chemical Co, 190 Dundas
 Home Life Insurance Association of
 Canada, 72 King e
 Home Robert, Merchant Tailor,
 415 Yonge
**Home Savings & Loan Co
 Limited, James Mason, Mngr, 78
 Church**
 Home & School for Stammers, Wal-
 ter Bate, principal, 392 College
 Honan John, bicycles, 120 Queen e
 Honan M Mrs, fruit, 1 St Law Mkt
 Honan Thomas, dairy, 46 Vanaulay
 Hong Lee, laundry, 207 Church
 Honsberger MF, butcher, 633 Dundas
 Honsberger O J, grocer, 243 Victoria
 Hood C I & Co, patent medicine, 8
 Millstone Lane
 Hood Fred, grocer, 108 Dundas
 Hood F C, physician, 720 Spadina A
 Hood & Robertson, insurance, 22
 Adelaide e
 Hoogs E R, printer, 9 Buchanan
 Hook T, accountant, 24 Toronto Ave
 Hooper Charles, grocer, 145 Sumach
 Hooper Eben, physician, 5 Brunswick A
 Hooper E M, physician, 92 College
 Hooper G J, stoves, 1366 Queen w
 Hooper J, dry goods, 434 College
 Hooper & Co, drugs, 43 King w
 Hoops Joseph, builder, 139 Seaton
 Hoover A H, insurance, 60 Victoria
 Hoover J H, general agent, 13 Osler
 Hoover M Mrs, grocer, 417 Ossington A
 Hope G & Son, birds, 109 Queen w
 Hope Herbert, fruit, 292 Queen w
 Hopkins C, confectionery, 192 King w
 Hopkins Ed, undertaker, 529 Yonge
 Hopkins E B, cigars, 310 Yonge
 Hopkins J L & Son, cigars, 167 King e
 Hopkins R E, confectionery, 476
 College
 Hopkins Wm, hotel, 434 Church
 Hopper H Mrs, grocer, 609 Parliament
 Hopper James, tailor, 124 Victoria
 Horenblas S, second hand goods, 191
 York
 Horley J A, hotel, 817 Yonge
 Horley M Mrs, ladies furnishings, 353
 Spadina ave
 Hornshaw S, laundry, 607 King w
 Hornshaw Wm, blacksmith, 102 Lom-
 bard
 Horsley J T, butcher, 1142 Queen w
 Horsman H, mngr, Frost & Wood, 11
 Jarvis
 Horton H G, drugs, 138 Dundas
 Horwood Miss, millinery, 994 Bloor w
 Hosier A R, upholsterer, 93 Woolsey
 Hoskin, Ogdan & Hoskin, barristers,
 23 Toronto
 Hough Isaac, restaurant, 157 King e
 Hough R V, restaurant, 193 1/2 Yonge
 Hough & Harris Co Limited, litho-
 graphers, 1 Jarvis
 Houghton J, machinist, 112 Church
 Houlgrave John, livery, 179 Queen w
 Houlgrave T, blacksmith, 49 Elizabeth
 House W C, cigars, 818 Yonge
 Houston James, grocer, 111 Grace
 Houston J W, drugs, 426 College
 Houston V Mrs, restaurant, 107 York
 Hovenden Miss, millinery, 113 King w
 How J B, dentist, 15 King w
 Howard A H, engrosser, Temple Bldgs
 Howard A McL, clerk 1st Division
 Court, 57 Adelaide e
 Howard Furnace Co, 10 Shuter
 Howard G & Son, blacksmiths, 4 West
 Lodge ave
 Howard Misses, millinery, 592 Yonge
 Howard R H & Co, who cigars, 29
 Front e
 Howard T E, mnfrs agent, 37 Yonge
 Howard Wm, confectionery, 441
 Queen w
 Howard Fred, insurance, 75 Yonge

When ordering your **OFFICE STATIONERY**, if you want a superior
 bond paper at the price of an ordinary sheet, specify **BURMESE BOND**.

Any Printer can supply it. Wholesale. **CANADA PAPER CO. (Limited)**

Black Barrel
descriptions.
Box Shooks

TOR
ry, 192 King w
er, 529 Yonge
10 Yonge
ar, 167 King e
ctionery, 476
34 Church
609 Parliament
124 Victoria
and goods, 191
Yonge
urnishings, 353
607 King w
Smith, 102 Lom-
1142 Queen w
st & Wood, 11
8 Dundas
994 Bloor w
93 Woosley
kin, barristers,
t, 157 King e
1934 Yonge
imited, litho-
112 Church
179 Queen w
49 Elizabeth
Yonge
111 Grace
6 College
ant, 107 York
113 King w
ng w
Temple Bldgs
1st Division
Shuter
iths, 4 West
592 Yonge
cigars, 29
t, 37 Yonge
onery, 441
75 Yonge
t a superior
E BOND.
(Limited)

London Guarantee & Accident Co., Limited,

Accident Policies. Claims Promptly Adjusted.
Agencies in Towns where Company's name appears.
A. I. HUBBARD, Manager. N. E. cor. King & Yonge Sts., TORONTO.

TOR AND BUSINESS DIRECTORY. TOR 63

Howarth S, druggist, 243 Yonge
Howe Frank, painter, 21 Hickson
Howe Wm, bicycle livery, 74 Spad-
ina ave
Howell Alf, barrister, 54 Adelaide e
Howell Bros, butchers, 439 Yonge
Howell Frederick, builder, 561 Shaw
Howell G L, bicycles, 62 Adelaide e
Howell J Mrs, dressmaker, 228 Lip-
pincott
Howell M Mrs, dressmaker, 228 Lip-
pincott
Howell R & Co, grocers, 279 College
Howells A Miss, dressmaker, 290
Church
Howells C Mrs, dressmaker, 290
Church
Howitt James, tailor, 43 Eastern ave
Howitt W H, physician, 100 Carlton
Howland H S Sons & Co, who hard-
ware, 37 Front w
Howland O A, barrister, 372 College
Howorth J G, Mng Dir Merchants
Life Association, 32 Tor arc
Howson J E, grocer, 237 Clinton
Hub The, restaurant, 40 Colborne
Hubbard A I, Mng London
Guarantee & Accident Co of Lon-
don, Eng, n e cor King & Yonge
Hubbard A M, livery, 18 Nelson
Hubbard C H, dental supplies, 44
Adelaide w
Hubbard J & Co, coal, 1 Esther
Hubbard TC, restaurant, 145 Queen e
Hubbard Wm, shoemaker, 972 Yonge
Huddart W L, builder, 10 Sylvan ave
Hudgin Albert, grocer, 154 Dundas
Hudgin L Mrs, pictures, 387 Spadina A
Hudgin Jas, blacksmith, 296 Arthur
Hudson C R, cigars, 260 Queen w
Hudson F W & Co, brokers, 18 Church
Hudson Thos, grocer, 51 Cuning
Hudson W, confectionery, 588 College
Huff K, restaurant, 175 King w
Huffman M P, plumber, 96 Victoria
Hughes B B, real estate, 7 Adelaide e
Hughes Car Ventilating Co, 46 King w
Hughes D E, Mng J H Nichols,
& Co, 33 Richmond w
Hughes D W, wood, 20 Church
Hughes E B, broker, 52 Adelaide w

Hughes E Miss, grocery, 383 Carlton
Hughes G, stamp dealer, 209 Queen w
Hughes Jas, carpenter, 389 Ontario
Hughes John, painter, 227 Niagara
Hughes J C L, barber, 94 York
Hughes R & Co, hat mnfrs, 101
Adelaide w
Hughes S R, builder, 424 Queen w
Hughes & Co, wall paper, 227 Spad-
ina ave
Hugill J, violin mnfr, 443 Yonge
Hugill R D, contractor, 206 Victoria
Hugo A Miss, dressmaker, 454 Bathurst
Hull John, fruit, 252 Queen w
Hull R W, boots, 824 Yonge
Hume H D, barrister, 63 Yonge
Hulme W T, painter, 1151 Yonge
Hume G G, dentist, 228 Carlton
Humbervale Cemetary Co, W J
Stevenson, secy, 1085 Queen w
Humphrey B D, undertaker, 321 Yonge
Humphrey E J & Bros, undertakers,
407 Queen w
Humphrey F W, who grocer, 59
Front e
Humphrey Geo, carriage maker, 154
Spadina ave
Humphrey Plating & Enamelling Co,
365 Queen w
Humphrey Thos, barber, 314 Queen w
Humphrey V P, undertaker, 305 Yonge
Humphries A Mrs, confectionery, 190
Berkeley
Hungerford Marble Co, 31 Wellington e
Hungerford Robert, painter, 683
Queen w
Hunnisett F J, butcher, 166 Strachan
ave
Hunt D, shoemaker, 809 Queen w
Hunt E Mrs, second hand goods, 809
Queen w
Hunt George, grocer, 172 Centre ave
Hunt H, physician, 379 Spadina ave
Hunt M Mrs, china, 103 Dundas
Hunt W, shoemaker, 365 Queen w
Hunt W M, barber, 831 Queen w
Hunt & Co, who teas, 23 Scott
Hunter Chas, grocer, 1190 Queen w
Hunter Chas, insurance, 25 King w
Hunter F Mrs, fancy goods, 628
Givens

ARTIFICIAL STONE PAVEMENTS. Sidewalks, Cheese Factories and Cellar Floors
Specialties. Corporations will do well to consider our work and prices before letting contract.
THE SILICA BARYTIC STONE COMPANY, of Ontario, Limited,
WALTER MILLS, President and General Manager. Head Office, INGERSOLL, ONTARIO.



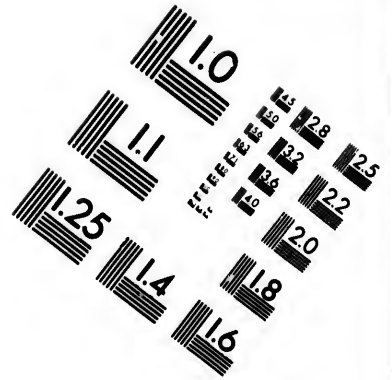
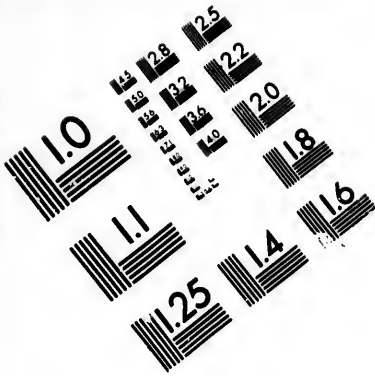

**IMAGE EVALUATION
TEST TARGET (MT-3)**

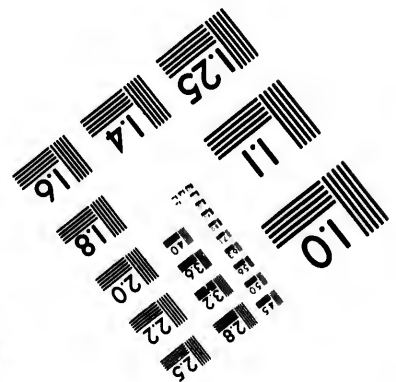
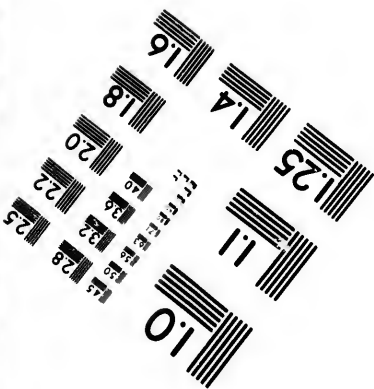
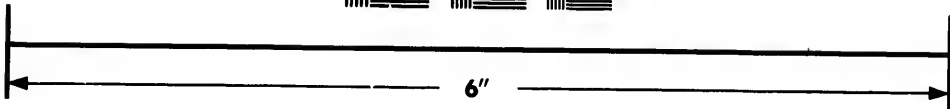
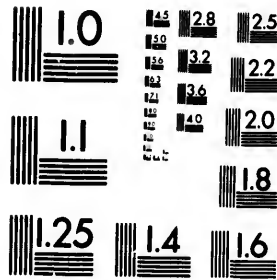

**Photographic
Sciences
Corporation**

23 WEST MAIN STREET
WEBSTER, N.Y. 14580
(716) 872-4503

18
20
22
25
28
32
36
40

01
57

The Best
The
Cheapest

LIVERPOOL & LONDON & GLOBE
INSURANCE CO.
FIRE INSURANCE AT LOWEST RATES.

Claims
Paid
Promptly

64

TOR

WESTERN ONTARIO GAZETTEER

TOR

- Hunter Jas, barber, 86 Dundas
Hunter Jas, fruit, 82 Queen w
Hunter Jas, tailor, 84 Edward
Hunter J, physician, 116-Dovercourt
Road
Hunter J Howard, Inspector of
Insurance, etc, Parliament Bldg
Hunter M, who flour, 256 Dundas
Hunter M Miss, dressmaker, 227
Wilton ave
Hunter Robert, live stock, 5 Western
Cattle Mkt
Hunter Rose Co Limited The, books,
Temple Building
Hunter R J & Co, merchant tailors,
31 King w
Hunter Thos, builder, 68 Maitland
Hunter & Blackwell, carriage makers,
52 Yonge
Hunter & Hunter, barristers, Temple
Bldg
Hunter W E L, barrister, 59 Yonge
Hura H E, vet surgeon, 188 Strachan A
Hurlbut C M, boots, 575 Dundas
Hurley J, grocer, 518 King e
Hurling C E, pictures, 65 Arthur
Hurst A Mrs, laundry, 453 Parlia-
ment
Hurst Fred, butcher, 360 King w
Hurst Geo, shoemaker, 242 Ontario
Hurst John, butcher, 58 Louisa
Hurst L Mrs, dressmaker, 57 Trinity
Square
Hurst Thomas, grocer, 494 Dufferin
Husband A J, dentist, 437 Queen w
Husband Bros & Co, produce, 82 Col-
borne
Huston J W, barber, 180 Front w
Huston W J, photographer, 435 Spad-
ina ave
Hutcheson TH, plumber, 208 Clinton
Hutchings Medicine Co, 800 Yonge
Hutchins W W & Co, produce, 26
Front e
Hutchinson E Mrs, dressmaker, 156
Lisgar
Hutchinson F Miss, dressmaker, 113
Bleecker
Hutchinson Jas, broker, 65 Front e
Hutchinson M, lumber, 414 Queen e
Hutchinson W H, builder, 205 Sher-
bourne
Hutchinson & Peterson, bottlers' sup-
plies, 106 Front e
Hutchinson & Son, carriage makers,
126 Simcoe
Hutchison E Mrs, dressmaker, 28
Farley ave
Hutchison J, restaurant, 114 Adel-
aide w
Hutchison Nisbet & Auld, tailors'
trimmings, 34 Wellington w
Hutson A C, dentist, 124 Victoria
Hutson J & H, coal, 21 Queen e
Hutson W D & Sons, Roofers,
etc, 21 Queen e
Hutty J H, drugs, 528 Yonge
Huxley Wm, shoemaker, 288 Dundas
Hyde W H, grocer, 435 Gerrard e
Hyland & Brown, hotel, 408 Queen w
Hynes J F, saloon, 15 Adelaide w
Hynes J P, architect, 83 Canada Life
Bldg
Hynes Wm J, plasterer, 16 Gould
Hyslop Bros, bicycles mnfrs, 14
King e
Ibbotson A Miss, dressmaker, 277
Victoria
Ibbotson B, hardware, 208 Queen w
Ibbotson G & Son, locksmiths, 12
Francis
Ide T H, builder, 269 Lisgar
Idle S J Mrs, millinery, 390 Queen w
Igelstrom C, piano tuner, 616 Ontario
Imperial Bank of Canada, B
Jennings Mngr, 32 Wellington e
Imperial Bank of Canada, O
F Rice Mngr, 171 Yonge
Imperial Bank of Canada, C
H Stanley Clarke Mngr, 735 Yonge
Imperial Extract Co, 54 Colborne
Imperial Life Assurance Co
of Canada The, F G Cox Mng
Dir, Thos Bradshaw, F I A, Secy &
Actuary, 26 King e
Imperial Loan & Inv Co, 32 Adelaide e
Imperial Lumber Co Limited, 35 Front
east
Imperial Mattress Co, mattresses, 295
Yonge
Imperial Medicine Co, 1 Elm

The Oakville Basket Co., Oakville,

Manufacturers of all kinds of Splint Baskets, Fruit Packages A SPECIALTY

Claims
Paid
Promptly

The Acetylene Lighting Co., Limited

Manufacturers of ACETYLENE GAS APPARATUS. London, Ont.
See opp. page 200.

TOR AND BUSINESS DIRECTORY. TOR 65

205 Sher-
blers' sup-
makers,
aker, 28
4 Adel-
tailors'
w
ictoria
en e
Roofers,
ge
Dundas
rard e
Queen w
ide w
ada Life
Gould
frs, 14
er, 277
Queen w
ths, 12
Queen w
Ontario
da, B
gton e
ada, O
da, C
Yonge
orne
e Co
k Mng
ecy &
side e
Front
s, 295

Imperial Music Co, 9 Adelaide e
Imperial Paper Box Co, 73 Adelaide w
Imperial Produce Co of Toronto Limited The, commission agents, 28 Toronto
Imperial Trusts Co of Canada, 32 Church
Imrie Graham & Co, printers 31 Church
Independent Order of Odd Fellows, J B King, Grand Secy, 63 Canada Life Bldg
Independent Order Good Templers, A R Scobie, Grand Secy, 54 Confederation Life Bldg
India & Ceylon Tea Co, who tea, 48 Front e
Ingham James, builder, 22 Leopold
Ingham Joshua, butcher, 1 St Law Market
Ingleby W T, butcher, 220 Brock ave
Inglis J & Sons, engine mnfrs, 14 Strachan ave
Ingram A E, painter, 340 Carlton
Ingram A J, undertaker, 761 Queen e
Ingram F W, builder, 24 Tiverton A
Ingram Thomas, auctioneer, 156 Manning ave
Ingram W H, undertaker, 329 Queen e
Innes I Miss, dressmaker, 274 College
Inrig Donald, shoemaker, 10 Linden
Insurance Agency Corporation of Ontario The, James Bldg
International Detective Bureau, 81 King e
International Copying House, photographers, 159 King w
International Ry Guide, 102 Union Station
International Wine Co, 11 Front e
Investers Mining Co, 46 King w
Inwood W B A, plumber, 499 Parliament
Ion Specialty Co, leather goods, 58 Yonge
Ionsen Albert, barber, 1020 Queen e
Iredale J, sheet iron worker, 186 Bay
Iredale J C & Co, last mnfrs, 22 Sheppard
Ireland Elizabeth, barber, 174 Jarvis
Ireland Madame, hair specialist, J Confederation Life Bldg

Ireland National Food Co, 109 Cottingham
Ireland Wm, shoemaker, 170 Queen e
Ireson C E, hotel, 114 Front e
Irish Protestant Benevolent Society of Toronto, C Tor arc
Irons Wm, shoemaker, 631 Spadina A
Irvine A C, painter, 4 Garden ave
Irvine Henry, flour, 250 Robert
Irvine Wm, coal oil, 75 Markham
Irving Joseph, china, 49 King e
Irving J E, barrister, 61 Victoria
Irving S Mrs, grocery, 1104 Bathurst.
Irving Thomas C, Supt The Bradstreet Co, McKinnon Bldg
Irving Umbrella Co, 20 Front w
Irving Wm, boots, 432 College
Irving W B, carriage maker, 645 King e
Irwin A C, broker, 531 Yonge
Irwin C W, broker, 40 Yonge
Irwin H E, barrister, 103 Bay
Irwin John, furniture, 531 Yonge
Irwin M Mrs, dressmaker, 217 Church
Irwin M Miss, upholsterer, 144 Borden
Irwin Thomas, shoemaker, 175 Simcoe
Irwin Wm, barber, 509 King e
Irwin W N, barrister, 60 Victoria
Isaac James, stone, Esplanade e
Isaacs J W, tailor, 1384 Queen w
Isaacson S, jewellery, 145 York
Isbister Jas, shoemaker, 310 Parliament
Ishikawa R & Co, silks, 24 Wellington w
Iula Vincenzo, tailor, 64 Elm
Ives A A, tailor, 12 Leader Lane
Ivey Fred, shoemaker, 170 Bay
Ivey J D Co Limited, who millinery, 55 Bay
Ivory James, stoves, 682 Queen w
Jack J J, grocer, 181 Dovercourt rd
Jackes Joseph, barrister, 18 Court
Jackes & Jackes, barristers, 18 Court
Jackfish Bay Mining Co, 23 Toronto
Jackman R, barber, 119 Queen w
Jackman Sam, barber, 589 Dundas
Jackman & Son, cigars, 174 Queen e
Jacks Albert, baker, 660 Queen w
Jackson C Miss, dressmaker, 533 Queen w

**GEORGE STEVENS, } Dealer in Ashes,
PETERBOROUGH, ONT. } Rags, Scrap Iron, Etc**

The Toronto Patent Agency, Limited,

The largest and most Successful Agency for the Sale of Patents in Canada or United States.

If you want to buy, sell or obtain a Patent—write us . . .

79-80-81
Confederation
Life Bldg.

66

TOR

WESTERN ONTARIO GAZETTEER

TOR

Jackson E Mrs, laundry, 7 StPatrick Square
 Jackson F W, builder, 17 Alexander
 Jackson Geo, shoemaker, 240 Robert
 Jackson J H, barber, 533 Queen w
 Jackson J H & Co, jewelery engravers, 9 Adelaide e
 Jackson J J, livery, 12Gladstone ave
 Jackson Ludlow, grocer, 20 Claremont
 Jackson M B, clerk of the Crown, Os-goode Hall
 Jackson P & Co, brokers, 12 King e
 Jackson W J, laundry, 732 Bathurst
 Jacobi Philip, leather, 5 Wellington e
 Jacobs I L, flour, 157 McCaul
 Jacobs Mrs taxidermist, 58 Princess
 Jacobs S Mrs, dressmaker, 70 Belmont
 Jacot M Mrs, dressmaker, 53 Maitland
 Jacques J E, dry goods, 199 Wellesley
 Jaffray Geo, insurance, 22 Toronto
 Jagger & Boulton, who woollens, 19 Melinda
 Jahn Franz, hair goods, 73 King w
 James Alfred, dyer, 151 Richmond w
 James A M, builder, 465 College
 James C C, Deputy Minister Agricultural, Parliament Bldg
 James E A E, plumber, 431 King e
 James E B, fruit, 84 Queen e
 James G W, grocer, 366 Shaw
 James N Mrs, confectionery, 465 College
 James O S, assayer, 77 Victoria
 James S, sheet iron worker, 273 Church
 James S & Son, civil engineers, 77 Victoria
 James & Williams, printers, 8½ King e
 Jamieson F, clothier, etc, cor Queen & Yonge
 Janes S H, broker, 31 Janes Bldgs
 Jardine A & Co, Baking Powder Mnfrs, 31-33 Front e
 Jardine James G, Mnfrs Agent, 71 Toronto Arcade
 Jardine Joseph B, Mnfrs Agent, 71 Toronto Arcade

Jardine R L, mnfrs agent, 50 Bay
 Jarrett W C, laundry, 223 Queen w
 Jarvis A & Co, brokers, 23 King w
 Jarvis B, architect, 19 Melinda
 Jarvis S M, barrister, 9 Adelaide e
 Javen Wm, grocer, 254 Queen w
 Jay A F, contractor, 108 Elliott
 Jay Wm & Son, florists, 428 Spadina ave
 Jeandron J E, baker, 202 Carlton
 Jeffers T C, music teacher, 60 Isabella
 Jeffery A Mrs, tailor, 489 Queen ave
 Jeffery J P, engraver, 3 King e
 Jeffrys A S, builder, 402 Wellesley
 Jeffrey Andrew, drugs, 443 Yonge
 Jeffrey David, fruit, 668 Queen w
 Jeffrey John, bicycles, 315 College
 Jeffries H A, laundry, 271 Dundas
 Jellard Frank, plumber, 119 Carlton
 Jenkins A Mrs, books, 354 Queen w
 Jenkins B M & T, furniture, 422 Yonge
 Jenkins Frank, butcher, 583 King w
 Jenkins R & T, real estate, 15 Toronto
 Jenner, Roxburgh & Co, who dry goods, 24 Front w
 Jennings Alfred, fruit 571 Queen w
 Jennings Geo, builder, 16 Wilton ave
 Jennings Jos, florist, 247 Concord ave
 Jennings W T, surveyor, 48 King w
 Jerreat Walter, baker, 251 Gerrard e
 Jessiman P, plumber, 218 Lippincott
 Jessiman R, builder, 86 Palmerston A
 Jessop W & Son, steel mnfrs, 13 Richmond w
 Jewell J H, harness, 365 Queen w
 Jifkins W L, butcher, 388 Clinton
 Jobin Felix, blacksmith, 113 Richmond w
 Johnson A J, physician, 52 Bloor w
 Johnson A W, grocer, 318 King w
 Johnson Chas, restaurant, 90 Jarvis
 Johnson Chas, shoemaker, 9 Arthur
 Johnson Dan, brass founder, 14 Markham
 Johnson E Miss, grocery, 164 Major
 Johnson F W, grocer, 82 Davenport rd
 Johnson F W, bicycle livery, 142 Gladstohe ave
 Johnson Geo, shoemaker, 291 Church
 Johnson I B, boots, 180 Queen e
 Johnson Jas, implt agent, 28 Front e
 Johnson J, butcher, 314 Parliament

Before purchasing a PIANO
 write for Terms, Prices,
 &c., to

EVANS BROS. PIANO & MFG. CO.
 [LIMITED.]
 INGERSOLL, - - ONTARIO.

79-80-81
Confederation
Life Bldg.
buy, sell or obtain
policies

TOR
ent, 50 Bay
223 Queen w
23 King w
Melinda
Adelaide e
Queen w
8 Elliott
88 Spadina ave
92 Carlton
er, 60 Isabella
89 Queen ave
King e
92 Wellesley
443 Yonge
Queen w
15 College
71 Dundas
119 Carlton
54 Queen w
re, 422 Yonge
583 King w
e, 15 Toronto
o, who dry
71 Queen w
Wilton ave
Concord ave
48 King w
1 Gerrard e
Lippincott
Merston A
rs, 13 Rich-
Queen w
Clinton
113 Rich-
Bloor w
King w
90 Jarvis
9 Arthur
14 Mark-
64 Major
enport rd
ery, 142
1 Church
een e
3 Front e
Parliament
G. CO.
RIO.

North American Life Assurance Company, Company's Building, 112 to 118 King St. West, Toronto, has a larger ratio of assets to liabilities than any other Canadian Life Insurance Company.

TOR AND BUSINESS DIRECTORY. TOR 67

Johnson Joseph, tailor, 1098 Queen e
Johnson Jos, shoemaker, 200 Carlton
Johnson J A, grocer, 419 Yonge
Johnson J S, tailor, 291 Church
Johnson J W, jewellery, 272 Yonge
Johnson L J Mrs, laundry, 505 Queen w
Johnson Mary Mrs, dressmaker, 350 Bathurst
Johnson R, confectionery, 193 Carlton
Johnson R, builder, 142 Pearson ave
Johnson T H, barber, 583 Queen w
Johnson Wm, saw filer, 304 King e
Johnson Wm, furniture, 538 Yonge
Johnson W A Electric Co, W A Johnson, mngr, 134 King w
Johnson W B, boots, 410 Spadina ave
Johnson W F, blacksmith, 6 Rebecca
Johnson W M, photographer, 151 Yonge
Johnston Alex, builder, 298 Simcoe
Johnston A G, butcher, 90 Sumach
Johnston A Mrs, provisions, 112 Dundas
Johnston A T, mnfrs agent, 1 Front e
Johnston Chas, barber, 729 Queen e
Johnston Charles, umbrellas, 61 Dundas
Johnston E & H, millinery, 122 King w
Johnston Francis, blacksmith, 262 Brunswick ave
Johnston F & Co, coal, 580 College
Johnston Hannah Miss, music teacher 1154 Queen w
Johnston H W, painter, 85 Victoria
Johnston Jesse, butcher, 291 Palmerston ave
Johnston Joseph, books, 105 Church
Johnston J M, physician, 19 Elm
Johnston J P, baker, 110 Dundas
Johnston M Miss, artist, 343 Lippincott
Johnston M Mrs, confectionery, 55 Dundas
Johnston M & E, dressmakers, 411 Spadina ave
Johnston S & Co, printers, 78 Wellington w
Johnston T, drugs, 68 Wellesley
Johnston T J, jewellery, 582 Queen w
Johnston W N, wagon mnfr, 284 Parliament

Johnston W R & Co, mnfrs clothiers, 45 Front w
Johnston W S & Co, Paper, 34 Adelaide w
Johnston & Co, livery, 64 St George
Johnston & Ross, barristers, 75 Yonge
Johnstone J F, music teacher, 269 College
Jolly J S, builder, 194 First ave
Jones A E, mnfrs agent, 8 Richmond e
Jones Bros & Co, cutlery, 31 Adelaide w
Jones D O, physician, 126 Carlton
Jones Ed, grocer, 66 Dagmar ave
Jones Edward, barber, 83 Louisa
Jones G A & Co, mnfrs agents, 29 Melinda
Jones G B, coal, 63 Elizabeth
Jones H, butcher, 292 Spadina ave
Jones H C, barrister, 20 Toronto
Jones H M Mrs, dry goods, 1024 Queen w
Jones H & Sons, painters, 699 Queen w
Jones J C, dry goods, 763 Queen e
Jones J G, barrister, 157 Bay
Jones J L Engraving Co The, J L Jones propr, 6 Adelaide w
Jones J W, upholsterer, 351 College
Jones, McKenzie & Leonard, barristers, 18 Toronto
Jones M Mrs, grocery, 127 Dundas
Jones Misses, dressmakers, 183 Westmoreland ave
Jones Rich, physician, 374 College
Jones Richard, tailor, 128 Adelaide w
Jones R A, coal, 423 King w
Jones S B, barrister, 51 Canada Life Bldg
Jones Wm, phrenologist, 492 Yonge
Jones Wm R, broker, 14 Leader Lane
Jones W H, builder, 125 Brunswick A
Jones W W, barrister, 18 Toronto
Jones & Moore Electric Co, 22 Adelaide w
Jopling Misses, college, 175 Bloor e
Jordan C E, painter, 5 Northumberland
Jordan E Miss, dressmaker, 397 Jarvis
Jordan G, grocer, 868 Bathurst
Jordan J, shoemaker, 868 Bathurst
Joselin E J, mnfrs agent, 29 Melinda

The QUEEN CITY OIL CO., LIMITED,
SAMUEL ROGERS, - PRESIDENT,
Corner King and Yonge Sts.,
Phone 802, TORONTO.

High-Class Engine, Dymame and Cylinder Oils. Agents for the sale of all the Oils, Greases, and Specialty Goods made by the Standard Oil Co.

The Norton Mfg. Co.,

HAMILTON, ONT.

Manufacturers of FRUIT, PAINT, LARD
BAKING POWDER and FISH CANS.

Write for Prices

68

TOR

WESTERN ONTARIO GAZETTEER

TOR

- Joselin J S, pattern maker, 102 Adelaide w
 Joss & Co, hardware, 276 College
 Joy Hudson, barber, 89 York
 Joyce W J, furniture, 246 Yonge
 Jubilee Mining & Developing Co Limited The, S Bassett mngr, 14 Toronto arc
 Judah P N, fruit, 272 Queen w
 Judge M Miss, grocery, 139 Sackville
 June Edwin, barber, 145 Sherbourne
 Jung M Mrs, stoves, 234 Mutual
 Junor K Miss, artist, 391 Yonge
 Junor W & Co, china, 39 King w
 Jupp James, boots, 810 Queen e
 Jury A F, tailor, 19 Richmond e
 Jutton T W, Pleasure Boat Builder, Hamilton, Ont, (see adv)
 Kahnert W, furs, 83 King w
 Kaiser Joshua, spring beds, 126 Farley ave
 Kaiser J E, barber, 138 King w
 Kaiser Miss, dressmaker, 280 Church
 Kanady S C, lumber, 62 Charles
 Kane John, builder, 417 Carlton
 Kane T Miss, grocery, 112 Portland
 Kapitian John, bicycle repairer, 109 Richmond w
 Karn F E, patent medicine, 128 Wellington w
 Kasal M, produce dealer, 176 York
 Kavanaugh S Miss, dressmaker, 463 King e
 Kay A S, bicycles, 207 Berkeley
 Kay Electrical Mngf Co, 58 Adelaide w
 Kay John Son & Co, (John B Kay, Colin F Gordon) Carpets, Oil Cloths, Curtains, Draperies, Etc, 34 King w
 Kay M Miss, millinery, 425 Yonge
 Kay & Banks, Insurance Agents, Yonge cor Wellington
 Kay & Flint, undertakers, 511 Queen w
 Kazel Joseph, fruit, 123 York
 Kean C J, wines, 358 King w
 Kearney Eliza, laundry, 361 Queen e
 Kearns A Mrs, dressmaker, 24 Gordon
 Kearns P, builder, 439 St Clarens
 Kearns Richard J, mngr New York Life Insurance Co, 20 King e
 Kearns W P, harness, 71 George
 Kearsay S Mrs, fruit, 592 Queen w
 Keast Richard, coal, 289 Wilton ave
 Keating E Miss, dressmaker, 24 St-Andrew
 Keating Wm, ticket agent, 1 King w
 Keefer Edwin, dentist, 321 College
 Keeler W T C, builder, 94 Givens
 Keeley Institute Co of Ontario Limited, C J Spencer mngr, 582 Sherbourne
 Keen G, wall paper, 163 Dundas
 Keenan Wm, builder, 601 Huron
 Keenleyside EW, insurance, 46 King w
 Keer Jonathan, who teas, 72 Church
 Keffer T D, physician, 50 Alexander
 Keith George, seeds, 124 King e
 Keith John, coal, 99 King e
 Keith S shoemaker, 74 Edward
 Keith & Fitzsimons Co Limited, plumbers, King w
 Keliher Mary Mrs, hotel, 537 Queen west
 Kelk F & E W, who fancy goods, 76 York
 Kelleher W J, wines, 86 Ulster
 Kellond & Co, patent solicitors, 12 Melinda
 Kelly Bros, butchers, 23 St Law Mkt
 Kelly Bros, grocers, 90 Queen e
 Kelly D, butcher, 8 St Law Mkt
 Kelly E P, physician, 18 Bond
 Kelly H, butcher, 54 St Law Mkt
 Kelly Jas, grocer, 47 Sheridan ave
 Kelly John, butcher, 742 Queen w
 Kelly M J, wines, 360 Gerrard e
 Kelly Patrick, express, 257 Farley A
 Kelly Richard, express, 194 Euclid A
 Kelly Thomas, grocer, 8 D'Arcy
 Kelly & Parkes, tailors, 610 Queen w
 Kelso A R, wholesale provision, 523 Crawford
 Kelso J J, Supt, Department of Neglected & Dependent Children, Parliament Bldgs
 Kelz George, tailor, 128 Elm
 Kemp Beverage Co, vinegar mnfrs, 784 Euclid ave
 Kemp David, Sec-Treas Synod Office, 15 Wellington e
 Kemp F Miss, artist, 624 Spadina A
 Kemp H A, flour, 1496 Queen w

Victoria Fossil Meal Composition

The best and cheapest Non-conducting Covering for BOILERS, PIPES, &c.
R. J. HOOPER, GENERAL AGENT, 81 Brock Street, KINGSTON.

FRUIT, PAINT, LARD
and FISH CANS.

Prices
TOR

it, 592 Queen w
, 289 Wilton ave
essmaker, 24 St-

agent, 1 King w
st, 321 College
ler, 94 Givens
of Ontario Lim-
mng'r, 592 Sher-

163 Dundas
601 Huron
rance, 46 King w
teas, 72 Church
, 50 Alexander
124 King e
King e
Edward
Co Limited,

el, 537 Queen
ncy goods, 76

6 Ulster
solicitors, 12

38 St Law Mkt
Queen e
Law Mkt
Bond
Law Mkt
bridan ave
Queen w
Gerrard e
77 Farley A
94 Euclid A
D'Arcy
10 Queen w
ision, 523

rtment of
Children,
m
ar mnfrs,
as Synod

padina A
en w
apest Non-
ering for
EA, &c.
TON.

Commercial Union Assurance Co., Limited.

FIRE, LIFE, MARINE.

CAPITAL AND ASSETS,

\$72,000,000.

TOR

AND BUSINESS DIRECTORY.

TOR

69

Head Office,
Canadian Branch,
Montreal,
James McGregor,
Manager.

Kemp John, hotel, 36 West Mkt
Kemp J EP, builder, 392 Rusholme rd
Kemp Mfg Co, tin & stamping
works, 199 River
Kemp Playter, carpenter, 1326 Bloor w
Kemp W A, barber, 599 Queen w
Kemp W J, painter, 226 St Helen ave
Kempthorne Wm, shoemaker, 6 Ger-
rard e
Kennard H J, fruit, 568 Yonge
Kennard H T, butcher, 294 Yonge
Kennedy A E, drugs, 222 Queen w
Kennedy A Miss, grocery, 23 Lippincott
Kennedy B L & Co, who boots, 64
Adelaide e
Kennedy C G, bicycle livery, 441
Parliament
Kennedy C M, butcher, 72 Sussex A
Kennedy James, florist, 215 Brunswick
ave
Kennedy John, builder, 26 McMurrich
Kennedy J H, carriage maker, 567
Queen w
Kennedy J P, builder, 14 Hayter
Kennedy Mfg Co, blacking mnfrs,
276 Broadview ave
Kennedy M Mrs, grocery, 93 Arthur
Kennedy O W, dentist, 189 Spadina A
Kennedy Produce Co, David Kennedy
mng'r, produce, 338 Spadina ave
Kennedy R, veterinary surgeon, 8
Olive ave
Kennedy R G, contractor, 390 Perth
Kennedy S Mrs, dressmaker, 238
Gerrard e
Kennedy Thomas, hotel, 747 King w
Kennedy Wm, painter, 264 Adelaide w
Kennedy & Bell, photographers, 452
Queen w
Kennedy & Douglas, merchant tailors,
346 Queen w
Kennel Gazette, 124 Victoria
Kennery A Mrs, grocer, 360 Wilton A
Kenney J J, produce, 64 Colborne
Kenney M W, painter, 11 Hayter
Kensington, C Palmer, mng'r, 141
King w
Kensington Dairy, 453 1/2 Yonge
Kent A C Miss, jewelery, 236 Yonge
Kent A Miss, optician, 236 Yonge
Kent A & Sons, jewelers, 156 Yonge

Kent B & H B, jewelers, 144 Yonge
Kent J & Co, coal, 65 Yonge
Kent W H, locksmith, 127 Queen w
Kenyon John, butcher, 796 Euclid A
Ker Wm, music teacher, 167 Palmer-
ton ave
Kerman W S, forwarder, 37 Yonge
Kerr Andrew, barber, 12 Afton ave
Kerr Angus, hotel, 1130 Bloor w
Kerr A O, florist, 59 Huxley
Kerr, Bull & Rowell, Barristers,
62 Wellington w

George Kerr. B. E. Bull. Newton W. Rowell.

Kerr, Bull & Rowell,

BARRISTERS, SOLICITORS, &c

62 Wellington St. West,

TORONTO.

CANADA.

Telephone 569.

Cable "Kerbul."

Kerr B S, physician, 387 Pape ave
Kerr C E, mnfrs agent, 67 Yonge
Kerr E Miss, dressmaker, 176 Queen e
Kerr Jas, blacksmith, 286 Adelaide w
Kerr Jas, barrister, 212 Union Station
Kerr James, carpenter, 87 Queen w
Kerr John, stoves, 392 Queen e
Kerr J M F, painter, 28 Salisbury A
Kerr J W, insurance, 25 King w
Kerr, Macdonald, Davidson & Pat-
derson, barristers, 23 Adelaide e
Kerr Miss, millinery, 28 Salisbury A
Kerr Thos, physioian, 667 Dovercourt
Road
Kerr Urith Mrs, dressmaker, 17
Cameron
Kerr W F, bicycles, 8 Gerrard e
Kessen R B, mng'r Bank of Ottawa, n
w cor Bay & Richmond
Kesteven H C, painter, 14 Garnet A
Ketcheson CW, electrician, 419 Yonge
Kettle S, baker, 189 Wilton ave
Key Henry, carpenter, 207 Queen w
Key W H, biscuits, 44 Dura
Keyfetz N, college, 59 Teraulay
Keystone Fire Insurance Co of New
Brunswick, 46 King w
Kidd C Miss, dry goods, 603 King w
Kidd G J, wines, 152 King e
Kidd H, carpenter, 33 Richmond e
Kidd James, barber, 605 King w

Use Richards' Pure Soap

The Sutherland Innes Co., Light and Slack Barrel
LIMITED, CHATHAM, ONT. Stock of all descriptions.
Lumber and Box Shooks

70

TOR

WESTERN ONTARIO GAZETTEER

TOB

- Kidd John, marriage licenses, 95 Seaton
 Kiddey J, confectionery, 692 Queen e
 Kiddle Thos, artist, 561 Queen w
 Kiley I Miss, dressmaker, 356 Ontario
 Kilgore S F, Mngr The Peoples Life Insurance Co, 64 & 65 Confederation Life Bldg
 Kilgour Bros, bag mnfrs, 21 Wellington w
 Kilmer & Irving, barristers, 10 King w
 Kimball Henry, umbrella, 172 Victoria
 Kimball Manly, locksmith, 174 Victoria
 Kimpton Chas, produce, 63 Church
 Kincade Robt, boots, 350 Yonge
 King A E, express, 80 Esther
 King A J, who produce, 8 Elm
 King Bros, who leather, 23 Jarvis
 King Bros, builders, 21 Kensington ave
 King Bros & Co, mnfrs agents, 24 Wellington w
 King E E, physician, 61 Queen e
 King E Mrs, dressmaker, 26 Wardell
 King Henry A & Co, Bankers & Brokers, 12 King e
 King Jos, who leather, 25 Scott
 King Joseph jr, hides, 23 Jarvis
 King Josiah B, Grand Secy L. O. O. F., 63 Canada Life Bldg
 King J C, contractor, 239 Seaton
 King J D Co Limited, who boots, 122 Wellington w
 King J H, flour & feed, 509 Yonge
 King J Mrs, confectionery, 269 Dundas
 King J S, physician, 2 College
 King M Miss, dressmaker, 25 Sullivan
 King M Mrs, grocer, 108 Harbord
 King R H, builder, 21 Kensington A
 King R Mrs books, 1308 Queen w
 King R W & Co, ventilating apparatus, 503 Markham
 King Samuel, barrister, 18 Wellington e
 King Wm, tailor, 87 King w
 King W J, grocer, 952 King w
 King & Egan, barristers, 1 Toronto
 King & Yorston, who furniture, 17 Louisa
 Kingford R E, barrister, 24 King w
 Kingsley E L & Co, boots & shoes, 186 Yonge
 Kingsmill, Saunders & Torrance, Barristers, 19 Wellington west
 Kingston Hosiery Co, 29 Melinda
 Kingstone, Wood & Symons, barristers, etc, 18 King w
 Kinnear T & Co, who grocers, 49 Front e
 Kinnear Wm, live atock 220 Shaw
 Kinnear & Wilson, live stock, 8 Western Cattle Mkt
 Kinsman J T, hardware, 371 Yonge
 Kinsman Wm, grocer, 66 Gerrard w
 Kioroto Mnfg Co, sauce mnfrs, 153 Queen w
 Kipp H M, drugs, 153 McCaul
 Kirby, Gee & Co, who produce, 80 Colborne
 Kirby J R, shoemaker, 211. Church
 Kirby R G, carpenter, 539 Yonge
 Kirk John, tailor, 506 Yonge
 Kirkland Angus, Mngr Bank of Montreal, Yonge n w cor Front
 Kirkpatrick And, harness, 708 Yonge
 Kirkpatrick D & Co, wines, 183 King e
 Kirkpatrick J Mrs, grocery, 175 River
 Kirkpatrick Robt, grocer, 118 Sumach
 Kirkpatrick W & Son, harness, 181 King e
 Kitchen George, grocer, 610 Yonge
 Kitchener & Son, painters, 418 Spadina ave
 Kitson G J, painter, 24 Woolsley
 Kitson J Mrs, grocery, 42 Woolsley
 Kleeberger Jacob, barber, 298 1/2 King e
 Klees John, butcher, 379 Yonge
 Klein A J, fancy goods, 67 King w
 Klein Harris, tailor, 114 Centre ave
 Kleiser Albert, tool mnfr, 67 Yonge
 Klinok J W, builder, 486 Yonge
 Kligenfield H, music teacher, 15 King e
 Kleopfer Chris n blacksmiths' supplies, 44 Wellington e
 Klondike Supply Co, W C Tolton propr, 20 Adelaide w

When ordering your **OFFICE STATIONERY**, if you want a superior bond paper at the price of an ordinary sheet, specify **BURMESE BOND**.

Any Printer can supply it. Wholesale. CANADA PAPER CO. (Limited)

London Guarantee & Accident Co., Limited,

Accident Policies. Claims Promptly Adjusted.
 Agencies in Towns where Company's name appears.
A. I. HUBBARD, Manager. N. E. cor. King & Yonge Sts., TORONTO.

TOR

AND BUSINESS DIRECTORY.

TOR

71

Klotz E W, mnfrs agent, 24 Wellington w
 Knaggs G G, tailor, 21 Augusta ave
 Knaggs Wm, violin mnfr, 9 Adelaide e
 Knapp & Cutts Co, drill mnfrs, 66 Victoria
 Knickerbocker Ice Co, 157 Richmond w
 Knight Frederick, fruit, 1136 Queen w
 Knight George, painter, 105 Oxford
 Knoll J G, barber, 71 Spadina ave
 Knott J E, plumber, 195 Wilton ave
 Knott J W, painter, 41 Czar
 Knowles F McG, artist, 144 Yonge
 Knowles James, flour, 654 Yonge
 Knowlton A Miss, dressmaker, 7 Cunningham ave
 Knowlton W H, Mnfrs Agent, Dealer in Asphalt, Paving Bricks, Contractors' Supplies, Etc, 36 King e
 Knox A E, barrister, 9 Toronto
 Knox B Mrs, restaurant, 157 King w
 Knox College, Spadina Cres
 Knox George, stoves, 308 Queen w
 Knox J A, jeweler, 14 Leader Lane
 Knox J E, mnfrs agent, 10 Wellington e
 Knox S H & Co, fancy goods, 182 Yonge
 Koerber Louis, shoemaker, 131 York
 Kohlman L, upholsterers/supplies, 259 King w
 Kootenay Cariboo Mining Co, 19 Melinda
 Koplun M, billiards, 239 Queen w
 Korman Charles, cigars, 396 Yonge
 Kormann Brewery, 97 Duchess
 Kormann F J, hotel, 134 Sherbourne
 Koropp D C, furs, 204 Richmond w
 Kramer P, boots, 260 King e
 Kramer W J, engraver, 17 Jordan
 Kurtz Leopold, second hand goods, 341 Queen w
 Kurtz Max, second hand goods, 267 Queen w
 Kyle Wm, mnfrs agent, 50 Bay
 Kyle Wm, artist, 287 College
 La Fontaine H J, tailor, 420 Parliament
 La France C Mrs, dressmaker, 105 Sherbourne

La Mantia Pietro, fruit, 40 Queen e
 Lackey James, flour, 323 Queen w
 Ladies Journal, 73 Adelaide w
 Ladies Work Depository, fancy goods, 18 King e
 Laforce H A, shoemaker, 36 Queen e
 Laforte Salvatore, fruit, 178 Queen w
 Laidlaw John B, Mngr Norwich Union Fire Insurance Society, 38 Wellington e
 Laidlaw J C, broker, 75 Yonge
 Laidlaw J D, grain, 31 Yonge
 Laidlaw, Kappelle & Bicknell, Barristers, 34 Wellington e

William Laidlaw, Q.C. George Kappelle.
 James Bicknell.

Laidlaw, Kappelle & Bicknell, BARRISTERS & SOLICITORS,

Office: Imperial Bank Buildings,
 34 Wellington St. East, TORONTO.
 Telephone No. 19.
 Cable address: "Laidlaw, Toronto."

Laidlaw R & Co, lumber, 700 King w
 Lailey, Watson & Co, mnfg clothiers, 51 Front w
 Laine T L P, real estate, 47 Yonge
 Laing J M, barrister, 59 Yonge
 Laing W J, florist, 409 Huron
 Laird Alex, fancy goods, 353 Wilton A
 Laister S W, butcher, 219 Sumach
 Laister T B, butcher, 395 Sackville
 Lake E M, barrister, 14 King w
 Lake of the Woods Milling Co Limited, 37 Temperance
 Lake W H, hardware, 608 Queen w
 Lake Simcoe Coal & Ice Co, 43 Esplanade e
 Lakeman Ed, barber, 1206 Queen w
 Lakey M Miss, dressmaker, 10 Wellington ave
 Lamb G A, grocer, 800 Queen e
 Lamb John, broker, 49 King w
 Lamb Mat, plasterer, 407 Parliament
 Lamb M Miss, artist, 356 Yonge
 Lamb Philo, hotel, 96 Agnes
 Lamb Thos, barber, 736 Queen w
 Lamb W & Co, who provisions, 81 Front e
 Lambe A B, broker, 26 Wellington e

ARTIFICIAL STONE PAVEMENTS. Sidewalks, Cheese Factories and Cellar Floors
 Specialties. Corporations will do well to consider our work and prices before letting contract.

THE SILICA BARYTIC STONE COMPANY, of Ontario, Limited,
 WALTER MILLS, President and General Manager. Head Office, INGERSOLL, ONTARIO.

LIVERPOOL & LONDON & GLOBE G. F. C. Smith, Chief Agent for Canada
INSURANCE COMPANY. Joseph B. Reed, Agent, Toronto.
Edward Towe, Agent, London.

72

TOB

WESTERN ONTARIO GAZETTEER

TOR

Lambe W G A & Co, commission, 26 Wellington e
Lambert & Brown, laundry, 60 Church
Lambrick Thomas, livery, 39 Claremont
Lamont J H, L L B, Barrister, etc, 35 Adelaide e
Lancashire Insurance Co, 59 Yonge
Lance M Mrs, phrenologist, 296 George
Land Security Co, W I Mackenzie, mngr, 44 Victoria
Lander Bros, brass founders, 95 Lombard
Lander J C, drugs, 737 Yonge
Lander N E, drugs, 708 Queen w
Landreville Jos, cooper, 213 Farley A
Lane Andrew, harness, 60 Jarvis
Lane H T, piano tuner, 26 Follis ave
Lane R. boots & shoes, 519 Yonge
Lane Richard, broker, 53 King e
Lang J W & Co, who grocers, 10 Front e
Langdon W J K, furniture, 305 Queen w
Langdon J & Co, auctioneers, 305 Queen w
Langdon Walter, auctioneer, 478 Queen w
Langford W J, papent medicine, 159 Church
Langley Jas P, accountant, 403 McKinnon Bldg
Langley & Langley, architects, 46 King w
Langlois W F, builder, 377 Margueretta
Langmuir M Mnfg Co of Toronto Limited, trunks, 800 King w
Langrill W J, butcher, 14 Ulster
Langskill Jas, butcher, 471 Bloor w
Langston A V, shoemaker, 77 George
Langton J H, barber, 1128 Queen w
Langton W A, mnfrs agent, 46 King w
Lanskail J S, builder, 354 Huron
Lapatnikoff Aaron, tailor, 362 College
Lappin O Miss, dressmaker, 1198 Dufferin
Lappin J J, railway supplies, 1119 College
Large G, second hand goods, 127 Queen e
Large Joseph, china, 786 Queen e

Largen C O, baker, 244 Queen e
Larkin G A & Co, drugs, 388 Queen w
Larkin P C & Co, who teas, 25 Front e
Larmon John jr, flour, 294 King e
Larmour W W, tailor, 17 Jordan
Larose Arthur, tailor, 35 Arthur
Larter Walter, laundry, 421 Spadina A
Lasher Geo, flour, 264 Dundas
Lasita Tynagio, fruit, 420 Yonge
Latimer J F, broker, 13 St Patrick
Laughlin John, dairy, 241 Bellwoods ave
Laughlin J E, artist, 61 Victoria
Laughton A C, carpenter, 141 Sully
Laurance Barnett, optician, 63 Yonge
Laurie W W, restaurant, 425 Spadina ave
Lautif Chahin, fancy goods, 312 Yonge
Lavell Michael, physiaican, 64 Isabella
Lavell Wm, express, 170 Farley ave
Lavery Geo, grocer, 226 Niagar
Lavery R & Co, provision, 32 St Law Market
Lavine Isaac, junk, 79 Sumach
Law Wm, coal, 255 Borden
Law Journal Reports, 30 Adelaide e
Law Society of Upper Canada The, Herbert Macbeth Secretary & Sub Treasurer, W George Eakins Librarian, Osgoode Hall
Lawless J P, barrister, 19 Richmond
Lawlor A, grocer, 49 Davenport Rd
Lawrence A C, printer, 122 Richmond w
Lawrence Bros, bakers, 38 Denison A
Lawrence E, wire mnfr, 85 Millicent
Lawrence M Mrs, dressmaker, 354 Parliament
Lawrence R, mnfrs agent, 28 Toronto Arc
Lawrence & Orimston, barristers, 15 Toronto
Lawson Edward, tea, 465 Yonge
Lawson James, restaurant, 93 Bay
Lawson J, builder, 134 Dovercourt Rd
Lawson J, machinist, 124 Jarvis
Lawson Jos, insurance, 84 King e
Lawson J C, confectionery, 324 Queen w
Lawson J F, auditor, 24 King w
Lawson Milling Co, 231 Adelaide w
Lawson S Mrs, dressmaker, 157 St Patrick

The Oakville Basket Co., Oakville,

Manufacturers of all Splint Baskets, Fruit Packages **A SPECIALTY**
... kinds of ...

The Acetylene Lighting Co., Limited

Manufacturers of ACETYLENE GAS APPARATUS.
See opp. page 200.

London, Ont.

TOR

AND BUSINESS DIRECTORY.

TOR

73

Lawson Victoria Tea Warehouse, 465 Yonge
Lawson & Wilson, book binders, 22 Lombard
Lawyers Annual, 30 Adelaide e
Layton H U, hotel, University ave
LeCour P J, plumber, 245 Gerrard e
LeGros E, grocer, 44 St Clarens
LePage C W & Co, patent medicine, 50 Esplanade w
LePage H T, washing machines, 25 Cunningham ave
LeRoy J B, real estate, 710 Queen e
LeRoy Milton, real estate, 710 Queen e
LeVan B, cigar mnfr, 205 Queen e
LeVesconte RC, barrister, McKinnon Bldg
Lea J D & Co, wines, 138 York
Leader The, restaurant, 63 King e
Leadlay E & Co, tanners, 87 Front e
Leake G A, baker, 674 Queen w
Lealan Thos, tailor, 224 Parliament
Lear R H & Co, plumbers, 19 Richmond w
Leary R, builder, 400 Manning ave
Leask A O, broker, 46 Front e
Leathers G, bicycle livery, 119 Simcoe
Leaver George, grocer, 822 College
Leavitt A Mrs, cigars, 191 Queen w
Leckie J, sail mnfr, 76 Wellington w
Leckie Robert, fruit, 558 Queen w
Ledyard T D, broker, 57 Colborne
Lee A J, live stock, 184 Manning ave
Lee Chong, laundry, 342 Parliament
Lee Chong, laundry, 131 Church
Lee F L, insurance, 10 Adelaide e
Lee Hem, laundry, 1316 Queen w
Lee Hong, laundry, 215 1/2 Queen e
Lee H J, laundry, 511 Yonge
Lee J N, broker, 46 King w
Lee J R, drugs, 407 King e
Lee J T B Co, commission, 50 Bay
Lee Kem, laundry, 779 Yonge
Lee P T, insurance, 163 1/2 Queen w
Lee Sam, laundry, 581 Queen w
Lee Sing, laundry, 1060 Queen w
Lee Sing, laundry, 511 Parliament
Lee Sun, laundry, 149 Queen w
Lee T H & Son Co, who jewelers, 1 Wellington e
Lee T M, hotel, 491 Gerrard e

Lee Walter S, Mngr Western Canada Loan & Savings Co, 76 Church
Lee W A & Son, real estate, 10 Adelaide e
Leech B Mrs, dressmaker, 363 Spadina ave
Lefroy, Boulton & Lefroy, barristers, 63 Yonge
Leggott S R, butcher, 173 Avenue rd
Legood J, sewing machines, 299 Parliament
Legree E, laundry, 199 St Patrick
Legrow W P, painter, 149 Christie
Lehigh S Mrs, dressmaker, 966 Queen w
Lehigh Valley Railroad Co, D D'E Cooper Canadian Agent, Board of Trade Bldg
Lehmann Wm, physician, 164 Spadina ave
Leisure Hour, 70 Front w
Leitch H D, physician, 116 McCaul
Leloup L jr, glove mnfr, 104 Jarvis
Lemaitre E G, drugs, 256 Queen w
Lemmon W L, builder, 75 Summerhill ave
Lemon G H, hotel, 743 King w
Lemon Henry, hotel, 158 King e
Lemon J, butcher, 368 Spadina ave
Lemon M Mrs, dressmaker, 270 Markham
Lendon W H, last mnfr, 87 Richmond w
Lendreville J T, plumber, 142 Farley A
Lenehan James, baker, 436 Wilton A
Lennox Albert, artist, 73 Esther
Lennox C A, dentist, 2 Richmond e
Lennox E J, architect, 71 Yonge
Lennox Henry, artist, 73 Esther
Lennox Isaac, who provision, 1291 Queen w
Lennox J H, builder, 11 Amelia
Lennox M Miss, artist, 408 Yonge
Lennox R, hotel, 831 Yonge
Lennox W J, grocer, 244 Claremont
Lennox & Co, furniture, 790 Dundas
Leposkey B, second hand goods, 118 York
Lepper F H, machinist, 186 Parliament
Leslie Alex, hotel, 19 Simcoe

GEORGE STEVENS,
PETERBOROUGH, ONT.

Men wanted to collect Rags, Rubbers, Copper, Wool Picks, Bones, Etc. - -

Patents

THE TORONTO PATENT AGENCY, Limited,
Capital \$25,000. 10-11-12 Confederation Life Building.
Patents Procured, Extended, Negotiated, and all manner of
PATENT BUSINESS EXECUTED.

74

TOR

WESTERN ONTARIO GAZETTEER

TOR

- Leslie E, provisions, 457 Parliament
Leslie G & Son, nursery, 1164 Queen e
Leslie Mfg Co, wood turners, 89
Richmond w
Leslie M Mrs, butcher, 1129 Dufferin
Leslie M Miss, dressmaker, 103 Alexander
Leslie R, fruit, 333 Yonge
Leslie Walter, books, 268 Queen w
Lesslie J W, physician, 1 St Patrick
Lester John, cartage agent, 367 Spadina ave
Lester M Mrs, confectionery, 480
Spadina ave
Lester Reuben, bicycles, 92 Victoria
Lester Storage Co, 367 Spadina ave
Letter Leaflet of the Womans Auxiliary, 33 Adelaide w
Levack Alex, butcher, 355 Brock ave
Levack Sinclair, butcher, 53 St Law Mkt
Levack S A, butcher, 64 Agnes
Levack Wm, butcher, 50 St Law Mkt
Lever Bros Limited, soap, 23 Scott
Levi Judah, coal, 117 Argyle
Levin Simon, tailor, 39 William
Levins T Miss, dressmaker, 461 Queen
west
Levinsky Rafelman & Co, who dry
goods, 32 Front w
Levinter Samuel, stoves, 249 Queen w
Levis T, contractor, 159 Sorauren A
Levy Meyer, butcher, 100 Queen w
Levy & Co, printers, 19 Leader Lane
Lew Mi Kee, laundry, 399 1/2 Yonge
Lewis A Miss, dressmaker, 59 Robinson
Lewis A Mrs, laundry, 248 Lippincott
Lewis C A Miss, confectionery, 61
Arthur
Lewis Edward, butcher, 292 King e
Lewis Geo, provision, 202 Queen w
Lewis I H, photographer, 307 Church
Lewis L Mrs, grocery, 106 Northcote A
Lewis Rice & Son Limited,
A B Lee, Pres, A B Lee, Jun Vice
Pres, A E Gilverson, Secy, Wholesale
& Retail Hardware, 32-36
King e (see adv)
Lewis Wm, plumber, 90 Bay
Lewis W F, builder, 92 Amelia
Lewis W H, butcher, 457 King e
Leworthy W T, florist, 521 Yonge
Ley Harry, cigars, 363 Queen e
Leysieffer E & Co, mnfrs agents, 72
Bay
Libby M, blacksmith, 605 Queen w
Licence Caleb, cigars, 473 Yonge
Licence C Mrs, confectionery, 475
Yonge
Lick Package Co, box mnfrs, 223
Queen e
Liddell Henry, dairy, 99 Oxford
Lifchis B, second hand goods, 195
York
Lightbound Ralston Co, who teas, 65
Front e
Lightfoot R J, grocer, 1122 Queen w
Lillard O D, grocer, 445 Queen w
Lilley Thos, florist, 325 Dundas
Lillie John, mnfrs agent, 50 Bay
Lim Sam, laundry, 814 Queen e
Limin H C, butcher, 63 Harbord
Linan M C, fruit, 750 Queen e
Lincoln Paper Mill Co Limited, 29
Melinda
Linden E H Mrs, dressmaker, 231
Spadina ave
Lindsay D, cabinet maker, 13 Mis-
sion ave
Lindsay G G S, barrister, 23 Scott
Lindsay Henry, grocer, 60 King w
Lindsay I W, builder, 183 Euclid ave
Lindsay J, barber, 126 Denison ave
Lindsay Robt, builder, 58 Claremont
Lindsay S V, shoemaker, 974 Bath-
urst
Lindsay W J, boots, 132 Dundas
Linfield Jas, broom mnfr, 612 Bloor w
Linfield R Mrs, dressmaker, 125 Har-
bord
Linhardt Christian, willowware, 328
Davenport Rd
Linke Emile, shoemaker, 392 Yonge
Linsell Thos, laundry, 33 Bismarck ave
Linscott Pub Co, publishers, 157 Bay
Linton E A & Co, coal, 61 Markham
Linton R B, cabinet maker, 552 Yonge
Linton Thomas, dairy, 367 Euclid A
Liscoumb J blacksmith, 29 Buchanan
Liston James, express, 63 Palmerston
ave
Little Andrew, coal, 70 Farley ave

Best value, latest im-
provements, finest tone,
action and finish in . . .

Evans Pianos

EVANS BROS.
Piano and Mfg. Co.,
Ingersoll, Ont.

AGENCY, Limited,
 Union Life Building,
 and, and all manner of
 EXECUTED.

TOR

rist, 521 Yonge
 363 Queen e
 mnfrs agents, 72
 h, 605 Queen w
 s, 473 Yonge
 nfectionery, 475
 box mnfrs, 223
 , 99 Oxford
 and goods, 195
 Co, who teas, 65
 r, 1122 Queen w
 445 Queen w
 25 Dundas
 rent, 50 Bay
 4 Queen e
 68 Harbord
 Queen e
 o Limited, 29
 dressmaker, 231
 aker, 18 Mis-
 ter, 23 Scott
 , 60 King w
 183 Euclid ave
 Denison ave
 58 Claremont
 r, 974 Bath-
 2 Dundas
 r, 612 Bloor w
 aker, 125 Har-
 oware, 328
 r, 392 Yonge
 Bismarck ave
 hers, 157 Bay
 61 Markham
 er, 552 Yonge
 67 Euclid A
 9 Buchanan
 Palmerston

Farley ave
 S BROS.
 and Mfg. Co.,
 Coll, Ont.

Write the North American Life Assurance Company,
 Company's Building, 112 to 118 King St. West, Toronto, for a copy of
 last annual Report, (illustrated,) showing its unexcelled financial position.

TOR

AND BUSINESS DIRECTORY.

TOR

75

Little Andrew, flour & feed, 154 Port-
 land
 Little C W, blacksmith, 10 Markham
 Little E Miss, millinery, 1164 Queen
 west
 Little F H, grocer, 62 Huxley
 Little J, baker, 268 Spadina ave
 Little Jos, flour, 868 Yonge
 Little J E, barrister, 30 Toronto
 Little J Mrs, confectionery, 167 Wil-
 ton ave
 Little J L, drugs, 72 Spadina ave
 Little M Miss, dressmaker, 117 Bea-
 consfield ave
 Little M Mrs, dressmaker, 202 McCaul
 Little S G, dry goods, 229 Spadina A
 Little T H, physician, 113 Spadina A
 Little W J, dairy, 116 Spadina ave
 Little & Brown, plasterers, 180 Eliza-
 beth
 Littleford Wm O & Son, china rivetters,
 etc, 4 Gerrard e
 Little John J E B, Secy-Treas The
 National Electrotypes & Stereotype
 Co Limited, 12-14 Adelaide e
 Littlejohn N Miss, dressmaker, 344
 Wilton ave
 Liverpool Refrigeration Co, machin-
 ery, 84 Adelaide e
 Livingston L M, bicycles, 79 York
 Livingstein S Mrs, grocery, 140 Duke
 Livingstone S S Miss, corset mnfr,
 455 King w
 Livingstone W, baker, 199 Elizabeth
 Llewellyn M Mrs, printer, 897 Bath-
 hurst
 Lloyd Benj, real estate, 60 Adelaide e
 Lloyd Jos, confectionery, 74 Dundas
 Lloyd R J, confectionery, 1382 Queen
 west
 Lloyd Thos, carpenter, 91 Victoria
 Lloyd W J, baker, 413 Yonge
 Lloyds' Plate Glass Ins Co of
 New York, Head Office for Can-
 ada, Eastmaure & Lughtburn, Gen'l
 Agents, 3 Toronto
 Loan Ed, laundry, 91 Bleecker
 Lobb Jas, commission, 2 Toronto
 Lobb T S, dry goods, 812 Queen e
 Lobb & Baird, barristers, 2 Toronto
 Lobraico Nich, fruit, 375 Church

Lochore Alex, merchant tailor, 28
 Colborne
 Lochrie J, bicycle mnfr, 1403 Bloor w
 Lochrie James, bicycles, 358 College
 Lock H, produce, 59 Dundas
 Locke R, plumber, 671 Yonge
 Lockhart J, confectionery, 364 Spad-
 ina ave
 Lockhart J Son & Co, mnfrs agents,
 29 Melinda
 Lockwood F B & Co, plasterers, 36
 Oxford
 Lodge J E & Son, florists, 11 Charles
 Loft A F Miss, dressmaker, 28 Price
 Loftus J J, dentist, 186 Bathurst
 Logan J, brick mnfr, 35 Langley ave
 Logan S M, horse collars, 172 John
 Lohrin M Miss, dressmaker, 660
 Parliament
 Lomas Geo, fruit, 997 Queen e
 Lomas James, fruit, Kingston Rd
 London Assurance Corporation, Thos
 Hunter Agent, 116 King w
 London Guarantee & Ac-
 cident Co of London Eng-
 land, A I Hubbard, Mngr, n e
 cor King & Yonge (see adv)
 London Law, 30 Adelaide e
 London Life Insurance Company,
 Industrial Branch, Abram Bretz,
 Supt, Manning arcade
 London Life Insurance Company, A
 E Oxley, general agent, 10 Man-
 ning arc
 London & Canadian Loan &
 Agency Co, Limited, George
 R R Cockburn M. A. Pres, James
 F Kirk, Mngr, 103 Bay
 London & Lancashire Fire Insurance
 Co, 4 Richmond e
 London & Ontario Invest-
 ment Co, Limited The, Hon
 Sir Frank Smith, Pres, A M Cosby,
 Mngr, C B Perry, Asst Mngr, 17
 Melinda
 Loney J E, broker, 34 Yonge
 Long A E, box mnfr, 16 Pearl
 Long David, fruit, 1046 Queen e
 Long F W, butcher, 373 Clinton
 Long J E Co, tailors, 72 Bay
 Long Patrick, dairy, 50 Mansfield A

The QUEEN CITY OIL CO., LIMITED,
 SAMUEL ROGERS, - PRESIDENT,
 Corner King and Yonge Sts.
 Phone 802. TORONTO.

White Paraffine and Electric Light Candles,
 colored wax and cardeva wax - scented and
 twisted, and Christmas Candles - Paraffine
 wax. "Queen City Tablets" - Wax in one
 pound cakes for Household Use.

The Norton Manufacturing Co.

- HAMILTON, ONT. -

Make Fruit and Vegetable
Cans by Automatic Machinery

Correspondence Solicited.

76

TOR

WESTERN ONTARIO GAZETTEER

TOR

- Long S J, painter, 221 Bathurst
 Loose J M, piano key boards 105
 Niagara
 Lord G P, second hand goods, 513
 King e
 Lord G P, coal, 442 King e
 Loretto Abbey, 9 Wellington rd
 Loretto Academy, 2 Wellesley Pl
 Lorimer A R, books, 150 Yonge
 Lorsch D G & Co, bicycles, 834 College
 Loughed A H, tailor, 265 Yonge
 Loughed R J, dentist, 314 Parliament
 Louney W J, real estate, 649 Queen
 west
 Lounsborough & Co, bankers, 22 King
 east
 Lount H M, jewellery, 31 King e
 Lount Marsh & Cameron, barristers,
 etc, 25 Toronto
 Lovatt George, builder, 7 Sword
 Love N C & Co, drugs, 166 Yonge
 Love Robert, clothing, 2 Sullivan
 Love Spence, barrister, 75 Yonge
 Love & Hamilton, insurance, 59 Yonge
Lovell Robert, Agent, North
 American Life Assurance Co, 112
 King w
 Lovell R J Co Limited, books, 56 Yonge
 Low J, fancy goods, 148 Lippincott
 Low J Miss, dressmaker, 512 Yonge
 Low J T W, harness, 419 College
 Low M Mrs, wines, 376 Spadina ave
 Low Price Printing Co, 105 Victoria
 Lowe GA, stamp dealer, 49 Adelaide e
 Lowe H F, engineer, 199 Adelaide w
 Lowe J H, physician, 425 Euclid ave
 Lowe Patrick, grocer, 47 Hackney
 Lowe Richard, grocer, 805 Queen e
 Lowes Ed jr, butcher, 81 Bolton ave
 Lowes J M Co Limited, coffee mill,
 20 Temperance
 Lowes J W, grocer, 138 Harbord
 Lowes W J, painter, 438 Ontario
 Lowry W H, butcher, 694 Queen w
 Lozier H A & Co, bicycle mnfrs, 169
 Yonge
 Lucas G H, veterinary surgeon, 56
 York
 Lucas G N & Son, dyers, 488 Yonge
 Lucas Henry, builder, 860 College
- Lucas Henry, surgical instrument
 mnfr, 270 St Patrick
 Lucas H R, fruit, 357 Parliament
 Lucas John, builder, 377 Spadina A
 Lucas & Co, grocers, 60 Teraulay
 Lucas & Co, hotel, 62 Teraulay
 Ludlow Bros, tailors, 412 Queen w
 Lugsdin G & Co, harness, 11 Yonge
 Lugsdin L, commission agent, 76
 Yonge
 Lugsdin J & J, hats, 122 Yonge
 Lugsdin W J, who furs, 8 Lombard
 Lumbers Jas, who grocer, 67 Front e
 Lumbers John, flour, 147 Adelaide e
 Lumbers Wm, butcher, 100 Elm
 Lumsden F J & Co, who liquors, 10
 Front e
 Lunan D J, bicycles, 342 College
 Lung Charlie, laundry, 313 College
 Lung Sam, laundry, 223 King e
 Lung Wah, laundry, 394 Queen w
 Lunn W E, builder, 224 Palmerston
 ave
 Lunness J, live stock, Western Cattle
 Market
 Lunness Wm, live stock, 821, King w
 Lunness Wm jr, butcher, 821 King w
 Lush M Mrs, wines, 3 McCaul
 Luttrell E Mrs, grocer, 50 Arthur
 Luxfer Prism Co Limited, copper-
 smiths, 58 Yonge
 Lye E & Sons, organ mnfrs, 18 St
 Alban
 Lyman Bros & Co, Limited, chemi-
 cals, 71 Front e
 Lyman Knox & Co, who druggists,
 43 Colborne
 Lynch James, barber, 328 King e
 Lynch John, shoemaker, 278 St Patrick
 Lynd Adam, physician, 1435 Queen w
 Lynd I E, pdysician, 179 Dovercourt
 road
 Lynden & Co, coal, 480 Queen w
 Lyndon John, cigars, 215 Church
 Lyndon Joseph, cigars, 12 Queen e
 Lyon J D, galvanized iron, 209
 Queen e
 Lyon N T, plate glass, 141 Church
 Lyon S H, hat mnfr, 566 Yonge
 Lyon W A & Co, photo supplies, 130
 Bay

Victoria Infusorial Earth

Unequaled as a sound
deadener for partitions and
floors.

R. J. HOOPER, GENERAL AGENT, 81 Brock Street, KINGSTON.

Fruit and Vegetable
Automatic Machinery
Insurance Solicited.

Commercial Union Assurance Co., Limited,
FIRE, LIFE, MARINE.

Head Office,
Canadian Branch,
Montreal,
James McGregor,
Manager.

CAPITAL AND ASSETS,

\$32,000,000.

TOR

TOR

AND BUSINESS DIRECTORY.

TOR

77

gical instrument
rick
57 Parliament
; 377 Spadina A
s, 60 Teraulay
32 Teraulay
s, 412 Queen w
urness, 11 Yonge
ssion agent, 76
122 Yonge
urs, 8 Lombard
rocer, 67 Front e
147 Adelaide e
er, 100 Elm
who liquors, 10
342 College
313 College
23 King e
9 1/2 Queen w
24 Palmerston
Western Cattle
821, King w
r, 821 King w
McCaull
50 Arthur
ted, copper-
nfrs, 18 St
ited, chemi-
druggists,
8 King e
78 St Patrick
85 Queen w
Dovercourt
Queen w
Church
Queen e
iron, 209
Church
Yonge
plies, 130
as a sound
stitutions and
TON.

Lyonde F, photographer, 101 King west
Lyons Frank, grocer, 100 Markham
Lysaght M A, saloon, 46 King e
Lytle T A & Co, sauce mnfrs, 124 Richmond w
Lyttleton H A, jewellery, 308 King e
McAdam E Mrs, grocery, 482 King e
McAllister J F, mnfrs agent, 61 Toronto arc
McAllister Wm, books, 483 Bloor w
McAlpine Tobacco Co, McMurrich
McAnsh D A, surgical instruments, 39 Scott
McArthur Bros Co Limited, lumber, 103 Bay
McArthur D, carpenter, 11 St Andrews Mkt
McArthur D, barrister, 5 Adelaide e
McArthur John, apiarist, 881 Yonge
McArthur M, grocer, 185 Sumach
McArthurs, Smith & Co, brokers, 60 Yonge
McAuliff Michael, grocer, 140 York
McBain M, merchant tailor, 31 Queen west
McBean F J & Co, grain, 31 Yonge
McBean J, contractor, 163 Dowling A
McBean Wm, estate agent, 21 Queen east
McBean & Co, lumber, 67 Victoria
McBrady & O'Connor, barristers, 67 Canada Life Bldg
McBride A D, patent medicine, 414 Yonge
McBride Jas, barrister, 44 Janes Bldg
McBride J, confectionery, 262 Queen
McBride J R, butcher, 124 Elm
McBride Robert, fruit, 427 1/2 Yonge
McBride R J, coal, 96 Edward
McBride Wm, butcher, 208 St Patrick
McBrien T, barber, 1237 Queen w
McBryen Wm, grocer, 274 Parliament
McBurney E Miss, dressmaker, 44 Dundas
McBurney & Beattie Co, bicycle mnfrs, 24 Adelaide w
McCabe M, undertaker, 343 Queen w

McCabe & Co, undertakers, 330 Queen e
McCaffrey Miss, millinery, 362 Queen w
McCall D Co, Limited, who millinery, 12 Wellington e
McCallum Geo, grocer, 149 Centre A
McCallum J A, grocer, 311 Huron
McCallum P A, insurance, 28 Wellington e
McCann G A, mnfrs agent, 17 Jordan
McCann W J, grocer, 335 Parliament
McCann & Co, harness, 345 Spadina A
McCarl Jas, builder, 125 Pearson ave
McCarron Jas, livery, 25 Queen e
McCarron M, hotel, 23 Queen e
McCarten B, grocer, 675 Yonge
McCarten Henry, flour, 993 Queen e
McCarthy A, builder, 73 Dundas
McCarthy M Mrs, grocery, 255 King e
McCarthy M Mrs, dressmaker, 14 McCaul
McCarthy, Osler, Hoskin & Creelman, Barristers, Etc, Freehold Loan Bldg

McCarthy, Osler, Hoskin & Creelman,
Barristers, Solicitors, &c.
Freehold Building, Victoria Street, Toronto

B. R. Osler, Q. C., John Hoskin, Q. C., L. L. D.,
Adam R. Creelman, Q. C., F. W. Harcourt,
W. H. Raymond, W. M. Douglas, H. S. Osler,
Leighton G. McCarthy, D. L. McCarthy, C. S.
MacInnes, F. B. Osler.

McCarthy & Co, tailors, 208 Queen e
McCarthy & Son, painters, 341 Spadina
McCarty B Mrs, grocery, 262 Ontario
McCarty E Miss, dressmaker, 231 Bathurst
McCarty T, builder, 231 Bathurst
McCaul J S, builder, 355 George
McCauley John, cooper, 64 Milan
McCauley J J, shoemaker, 106 Portland
McCausland Joseph & Son,
(Joseph & Frank H) Painters & every description of Church & House Decorations, Plate & Sheet Mirrors, Beveled, Bent Wheel & Sand Cut Glass, Metal, Wood & Glass Signs, 72-76 King w
McCausland M Miss, dressmaker, 148 Dovercourt rd

Use Richards' Pure Soap

The Sutherland Innes Co., Tight and Slack Barrel
LIMITED, CHATHAM, ONT. Stock of all descriptions.
 Lumber and Box Shooks

78

TOR

WESTERN ONTARIO GAZETTEER

TOR

- McCausland Robert Stained Glass Co Limited, Memorial Windows, Domestic Art Glass, 87 King w
- McCausland T, physician, 133 Yorkville ave
- McClary Mnfg Co, stoves 49 Front w
- McCleary A Miss, dressmaker, 3 Grove ave
- McCleary M Miss, dressmaker, 353 George
- McCleary W J, grocer, 199 Elizabeth
- McClelland A, fruit, 229 St Clarens
- McClelland AM, grocer, 114 DeGrassi
- McClelland E Mrs, grocery, 189 Elizabeth
- McClelland WJ, live stock, 158 Arthur
- McClintock Robert, grocer, 163 Niagara
- McClintock W J, grocery, 120 Shelburne
- McCloskey Jas, cooper, 14 Saulter
- McCloy Henry, blacksmith, 354 Clinton
- McClure S, caapenter, 1007 Queen e
- McColl A B & Co, varnish, 21 St-Lawrence
- McColl Bros & Co, oil mnfrs, 474 Gerrard e
- McColum W J, physician, 166 Jarvis
- McComb S H, printer, 97 Victoria
- McConachie H Miss, dressmaker, 177 Clinton
- McConachie J Mrs, grocery, 177 Clinton
- McConkey G S, baker, 27 King w
- McConnell A Miss, dressmaker, 15 Arthur
- McConnell John, grocer, 17 Arthur
- McConnell John, grocer, 155 Markham
- McConnell J F, physician, 290 Jarvis
- McConnell J H, physician, 625 Dundas
- McConnell M, hotel, 42 Colborne
- McConnell M, who liquors, 40 Colborne
- McConnell M Miss, artist, 124 Victoria
- McConnell N & Co, coal, 78 Queen e
- McConnell T, veterinary surgeon, 728 Queen w
- McConnell W H, drugs, 104 Agnes
- McConvey Pat, butcher, 756 Euclid A
- McConvey Pat, live stock, 83 Dundas
- McCord J Y & Co, planing mill, 52 Noble
- McCord S, contractor, 122 Victor ave
- McCorkindale Wm, veterinary surgeon, Normal School Bldg
- McCormack L Miss, fruit, 142 Queen e
- McCormack W J, vinegar mnfr, 180 Victoria
- McCormack W J, furniture, 343 Spadina ave
- McCormack W N, wood carver, 12 Lombard
- McCormack E J, hotel, 547 Dundas
- McCorkery Duncan, blacksmith, 424 Queen w
- McCoubrey Chas, barber, 580 Yonge
- McCracken H Mrs, grocery, 545 King w
- McCraney F G, coal, 282 Dundas
- McCready R A Co, bicycles, 149 Yonge
- McCreary Ed, butcher, 318 Brock A
- McCreery, E Miss, dressmaker, 44 Gerrard w
- McCrohan F J, barber, 613 Queen w
- McCuaig Jas, commission, 31 Yonge
- McCuaig John, stoves, 92 Agnes
- McCullagh Thos, fruit, 333 Euclid A
- McCulloch J D Mrs, dressmaker, 45 Maitland
- McCulloch R O, barrister, 60 Victoria
- McCullough H Mrs, dressmaker, 111 Duke
- McCullough James, physician, 172 Spadina ave
- McCullough Jos, butcher, 167 Royce A
- McCullough J W, grocer, 696 Spadina ave
- McCullough W J, grocer, 69 Harbord
- McCullough W J, piano tuner, 168 Robert
- McCullough & Burns, barristers, 46 King w
- McCurdy Alex, builder, 146 Deercourt rd
- McCurdy Mich, butcher, 620 Queen w
- McCurrah John, Manager The Davies Brewing & Malting Co Limited, cor Queen & River
- McCutcheon J K, Supt Federal Life Assurance Co, 407 Huron
- McCutcheon Misses, dressmakers, 200 Dundas

When ordering your **OFFICE STATIONERY**, if you want a superior bond paper at the price of an ordinary sheet, specify **BURMESE BOND**. Any Printer can supply it. Wholesale.

CANADA PAPER CO. (Limited)

Slack Barrel
descriptions.
d Box Shooks

TOR
planing mill, 52
or, 122 Victor ave
veterinary sur-
ool Bldg
nit, 142 Queen e
negar mnfr, 180
niture. 343 Spa-
ood carver, 12
l, 547 Dundas
blacksmith, 424
er, 580 Yonge
ry, 545 King w
82 Dundas
les, 149 Yonge
318 Brock A
essmaker, 44
613 Queen w
on, 31 Yonge
92 Agnes
333 Euclid A
essmaker, 45
r, 60 Victoria
smaker, 111
rsician, 172
67 Royce A
696 Spad-
9 Harbord
tuner, 168
risters, 46
6 Do er-
Queen w
ager The
lting Co
er
Federal
iron
kers, 200

superior
OND.
tted)

London Guarantee & Accident Co., Limited,

Accident Policies. Claims Promptly Adjusted.
Agencies in Towns where Company's name appears.
A. I. HUBBARD, Manager. N. E. cor. King & Yonge Sts., TORONTO.

TOR	AND BUSINESS DIRECTORY.	TOR	79
McDavitt F Mrs, flour, 282 College	McEwan E Miss, dressmaker, 765	Queen e	
McDermid Don, contractor, 30 Ave- nue rd	McFadden J, grocer, 956 Queen e		
McDermott T, second hand goods, 705 Queen w	McFadden M J Mrs, confectionery, 222 King e		
McDermot Thos, plater, 709 Queen w	McFadden & Dunnett, bicycle livery, 215 Logan ave		
McDonagh A J, dentist, 274 Spadina ave	McFarland May Miss, music teacher, 1154 Queen w		
McDonagh G, physician, 140 Carlton	McFarland Robt, butcher, 53 Sullivan		
McDonald A R & Co, who jewelers, 67 Yonge	McFarland W C, hardware, 391 Parliament		
McDonald C D, nursery, 1164 Queen e	McFarlane G, ladder mnfr, 310 King e		
McDonald C E, barrister, 18 Toronto	McFarlane J M, physician, 32 Carlton		
McDonald Daniel, cigars, 274 Queen w	McFarlane J M & Co, auctioneers, 102 Church		
McDonald E Mrs, fish, St Law Mkt	McFarlane & Co, coal, 649 Queen w		
McDonald John, grocer, 231 Farley A	McFarlin G W, surveyor, 57 Adel- aide e		
McDonald John, grocer, 22 Cumming	McFarline George, hotel, 284 King e		
McDonald J A, valuator, 49 Welling- ton e	McFarren Andrew, flour, 237 Queen e		
McDonald L, sewing machines, 685 Yonge	McFarren A jr & Co, flour, Bathurst		
McDonald T N, cigars, 364 Yonge	McFarren J, wines, 138 Sherbourne		
McDonald & Willson, stoves, 187 Yonge	McFarren J & W, grocers, 214 Queen e		
McDonell C Miss, dressmaker, 9 St Patrick	McFaul H, physician, 85 Clinton		
McDonell Rolling Mills The, Richard McDonell, mngr, bar iron, cor Lake Shore & Indian Rd	McFaul J H, physician, 197 Carlton		
McDonnell Alex, barber, 217 Queen e	McFeggan A Miss, dressmaker, 219 Euclid ave		
McDonough M Mrs, grocery, 76 Eliza- beth	McGahey R J, dentist, 1 Alice		
McDougall J, civil engineer, 57 Adel- aide e	McGarry J F, hotel, 56 Adelaide e		
McDowall Wm, fancy goods, 67 King e	McGarvin J E, drugs, 197 Argyle		
McDowell Frederick, express, 803 King w	McGavin Wm, grocer, 142 Sackville		
McDowell Robert, blacksmith, 308 Davenport rd	McGaw J D, barber, 19 Leader La		
McEachern Don, builder, 116 Huron	McGaw & Winnett, hotel, 78 Front w		
McEachern John, fruit, 260 Queen e	McGee Thomas, grocer, 13 Cross		
McEachern T Miss, dressmaker, 116 Huron	McGeoch J, butcher, 378 Queen w		
McEachern Fred, tailor, 39 King w	McGhie & Keeler, barristers, 9 1/2 Adel- aide e		
McEachern W N & Co, lumber, 21 Toronto arc	McGill David, restaurant, 124 Adel- aide e		
McElroy J A & Co, mnfrs agents, 57 Colborne	McGill J D, undertaker, 300 College		
McEntee B, stationer, 28 Queen e	McGill Martin, tailor, 39 Louisa		
McEvoy Jos, cigar mnfr 42 Dundas	McGill W & Co, coal, 168 Bathurst		
	McGill & Hurd, District Agents, The Northern Life Assurance Co of Canada, Freehold Loan Bldg		
	McGillivray A B, upholsterer 3 West Lodge ave		
	McGillivray & Co, brokers, etc, 72 Confederation Life Bldg		
	McGinn J, shoemaker, 483 Spadina A		

ARTIFICIAL STONE PAVEMENTS. Sidewalks, Chases, Factories and Cellar Floors
Specialties. Corporations will do well to consider our work and prices before letting contract.

THE SILICA BARYTIC STONE COMPANY, of Ontario, Limited,
WALTER MILLS, President and General Manager. Head Office, INGERSOLL, ONTARIO.

The Best
The
Cheapest

LIVERPOOL & LONDON & GLOBE
INSURANCE CO.
FIRE INSURANCE AT LOWEST RATES.

Claims
Paid
Promptly

80

TOR

WESTERN ONTARIO GAZETTEER

TOR

- McGinn J Mrs, hotel, 140 Bay
McGinn M Miss, fancy goods, 753
Queen w
- McGinn W J, baker, 534 Yonge
McGlade C Mrs, dressmaker, 149
Claremont
- McGlue John, builder, 43 Curzon
McGolpin J A, sheet iron worker, 422
Parliament
- McGowan W J, grocer, 204 Dundas
McGrath B Mrs, grocery, 417 Front e
McGrath W P, artist, 9 1/2 Adelaide e
McGregor Arch, twine, 236 St Clarens
McGregor A Miss, dressmaker, 654
Spadina ave
- McGregor P, furniture, 573 Queen w
McGregor W S, mnfrs agent, 11
Front e
- McGuigan Rich, contractor, 1 Elliott
McGuire John, grocer, 428 Queen e
McGuire M Mrs, dressmaker, 90 Mait-
land
- McGuire T, hotel, 172 King e
McGuire W J & Co, plumbers, 86
King w
- McHardy Jno, builder, 78 Elm Grove
McHenry John, hotel, 198 Queen w
McHugh O J, barber, 237 Queen w
McIlroy M Mrs, fancy goods, 92
Dundas
- McIlwraith K C, physician, 10 Carlton
McIlveen E Mrs, grocer, 77 Trinity
McIlwain Thos, builder, 174 Arthur
McIndoe R S, mnfrs agent, 24 Front e
McInerney Misses, dressmakers, 215
Bathurst
- McIninch B Miss, dressmaker, 335
Church
McIninch D. Miss, dressmaker, 335
Church
- McInnes A, broker, 24 Front e
McInnes K Miss, dressmaker, 91
Wilton ave
- McIntosh Granite & Marble Co
Limited, 522 Yonge
McIntosh J, painter, 211 Brunswick A
McIntosh P & Son, (Peter &
James) Wholesale Flour & Feed,
Oatmeal Millers, Pressers & Ex-
porters of Hay, 125 Front e
- McIntosh W D, grocer, 242 Adel-
aide w
McIntyre A, dentist, 187 College
McIntyre A G, Sheet Iron Work-
er, 509 Queen w
McIntyre Henry, grocer, 51 Brant
McIntyre H Miss, books, 23 Russell
McIntyre Julius, drugs, 186 Carlton
McIntyre J J, broker, 34 Adelaide e
McIntyre M & S E, dressmakers, 500
Yonge
McIntyre R L, Blacksmith, 80
Pearl
McIntyre Son & Co, who dry goods,
26 Colborne
McIntyre & Wardwell, brokers, 46
King w
McIvor J, dry goods, 1458 Queen w
McIvory James, cooper, 358 Front e
McKague A P, coal, 81 Augusta ave
McKague E, blacksmith 257 Queen e
McKague J W, coal, 104 Hayter
McKague W W, coal, 156 Agnes
McKay A A, dry goods, 294 Queen e
McKay A Miss, books, 794 Queen e
McKay John, drugs, 395 Yonge
McKeag M Mrs, dressmaker, 122
Jarvis
McKechmie Neil, barber, 11 Tor Arc
McKee Bros, proprs Empire Zither Co,
Confederation Life Bldg
McKee M, planing mill, 1074 Queen e
McKee, Radcliffe Co, coffee mill, 15
Jarvis
McKeggie J C & Co, grain, 31 Yonge
McKellar & Dallas, who boots, 12
Front e
McKelvie G, blacksmith, 816 Bath-
urst
McKendry & Co, dry goods, 218 Yonge
McKenna C, physician, 244 Spadina A
McKenna J P, butcher, 343 King w
McKenna John P, books, 151 Yonge
McKenney J, drugs, 594 Spadina ave
McKenney J J, real estate, 37 Vic-
toria
McKenzie B E, physician, 12 Bloor e
McKenzie F Mrs, fancy goods, 338
Huron
McKenzie P J C, real estate, 47 Adel-
aide e

The Oakville Basket Co., Oakville,
Manufacturers of all
kinds of Splint Baskets, Fruit Packages A SPECIALTY

BE { Claims
Paid
Promptly
s.

TOR

ceer, 242 Adel-
187 College
Sheet Iron Work-
ceer, 51 Brant
oks, 23 Russell
gs, 186 Carlton
34 Adelaide e
dressmakers, 500
Blacksmith, 80
who dry goods,
ll, brokers, 46
1458 Queen w
358 Front e
1 Augusta ave
257 Queen e
04 Hayter
156 Agnes
294 Queen e
794 Queen e
5 Yonge
smaker, 122
11 Tor Arc
re Zither Co,
ldg
074 Queen e
ffee mill, 15
n, 31 Yonge
boots, 12
816 Bath-
218 Yonge
Spadina A
43 King w
151 Yonge
padina ave
37 Vic-
2 Bloor e
oods, 338
47 Adel-

le,
SPECIALTY

The Acetylene Lighting Co., Limited

Manufacturers of ACETYLENE GAS APPARATUS.
See opp. page 200.

London, Ont.

TOR

AND BUSINESS DIRECTORY.

TOR

81

McKenzie T, physician, 10 O'Hara A
McKeown F R, grocer, 585 King w
McKeown W, physician, 80 McCaul
McKerihen H, teas, 349 Givens
McKerracher John, builder, 419 Ger-
rard e
McKerrighan J, florist, 284 College
McKibbon G, real estate, 17 Adel-
aide e
McKibbon S H, sheet iron worker,
252 Spadina ave
McKinney John, grocer, 1128 Bloor w
McKinnon A J, patent medicine, 408
Sackville
McKinnon John, tailor, 229 Parlia-
ment
McKinnon S F & Co, who millinery,
York
McKnight H, machinist, 33 Queen w
McLachlan A, grocer, 80 Amelia
McLachlan J C, Mngr Toronto
Electric Motor Co Limited, 105
Adelaide w
McLachlan J F, boots, 364 College
McLaren A, dentist, 243 Yonge
McLaren A, drugs, 181 King w
McLaren J C Belting Co, 69 Bay
McLaren H & Son, dental supplies,
37 Adelaide w
McLaren J, blacksmith, 921 Yonge
McLaren J A & Co, who boots, 23
Front w
McLaughlin Edward, boots, 174 King e
McLaughlin J F, grain, 34 Yonge
McLaughlin M Mrs, books, 270 King
east
McLaughlin M & Co, flour mill, 1
Bay
McLaughlin R G, dentist, 1 College
McLean A, contractor, 254 Carlton
McLean A Miss, grocery, 274 Borden
McLean Colin, tailor, 160 King w
McLean D C, lumber, 469 Bathurst
McLean F W, drugs, 60 Queen e
McLean H, carriage trimmer, 347
Berkeley
McLean I Miss, dressmaker, 113
University ave
McLean J A, commission, 77 Col-
borne
McLean J A, laundry, 590 Yonge

McLean J C, pianos, 1154 Queen w
McLean M Mrs, dressmaker, 66 Hep-
bourne
McLean M Mrs, grocery, 592 Parlia-
ment
McLean N A, mnfrs agent, 67 Yonge
McLean Publishing Co, 26 Front w
McLean R G, printer, 32 Lombard
McLean R G, dentist, 144 Yonge
McLean & McCallum, barristers, 61
Victoria
McLean & Van Loan, grocers, 363
Broadview ave
McLeish G, real estate, 28 Toronto
McLennan, Stuart & Chapman, en-
gineers, 14 Leander Lane
McLeod D D, carpenter, 8 Denison Sqr
McLeod J E, shoemaker, 399 Yonge
McLeod O B, printer, 422 College
McLeod & Graham, merchant tailors,
109 King w
McLever A Mrs, grocery, 55 Lans-
downe ave
McMahon, Broadfield & Co, who
china, 36 Front w
McMahon C E, mouldings, 261 King
west
McMahon J, physician, 43 Murray
McMahon John, grocer, 102 East-
ern ave
McMahon J, tailor, 23 Homewood ave
McMahon J H, baker, 234 Wellesley
McMahon K Mrs, tobacconist, 934
Queen w
McMahon T, restaurant, 65 King w
McMahon T F, physician, 121 Bath-
urst
McMahon W, stamp dealer, 6 Tor Arc
McMartin E, contractor, 32 Denison A.
McMaster J, physician, 76 McCaul
McMaster Matthew, tea, 165 Queen w
McMaster University, Bloor
McMaster University Monthly, 11
Colborne
McMichael A F, barrister, 35 Adel-
aide e
McMicking G M, physician, 1 Wash-
ington ave
McMillan David, express, 1287 Queen w
McMillan David, coal, 715 Queen e

GEORGE STEVENS,
PETERBOROUGH, ONT.

We handle for Export:—
ASHES, SCRAP METAL,
RAGS, WOOL, Etc. - - -

The Toronto Patent Agency, Limited, 79-81 Confederation Life Bldg.
 The largest and most Successful Agency for the Sale of Patents in Canada or United States. If you want to buy, sell or obtain a Patent—write us . . .

82 TOR WESTERN ONTARIO GAZETTEER TOR

- McMillan D, sheet iron worker, 6 Markham
 McMillan Gilbert, boots, 332 Yonge
 McMillan H Mrs, millinery, 556 Queen w
 McMillan L Miss, dressmaker, 161 King w
 McMillan Martin, grocer, 441 Yonge
 McMorrin G, butcher, 459 Sackville
 McMullan J, shoemaker, 17 Brock A
 McMullen John, carpenter, Murray
 McMullen T & Co, china, 189 King e
 McMullen Wm, brass founder, 122 Sackville
 McMurray SS, hosiery mnfr, 39 Argyle
 McMurrich, Coatsworth, Hodgins & Co, Barristers 5 Melinda
-
- McMurrich, Coatsworth, Hodgins & Co.,**
 Barristers, Solicitors, Notaries, &c.
 Offices:—Globe Chambers, 5 Melinda St., and Temple Building. Telephone No. 642.
 W. Barclay McMurrich, Q.C.
 Emerson Coatsworth, Jr. Frank E. Hodgins.
-
- McMurrich G, insurance, 4 Leader La
 McMurry W J, insurance, 60 Victoria
 McNab Allan, barrister, 15 Toronto
 McNab W D, physician, 911 King w
 McNairn J H, wax paper, 5 Jarvis
 McNally G T, tailor, 64 Adelaide e
 McNally M, plasterer, 104 Mitchell A
 McNamee & Simpson, contractors 1 Wellington e
 McNaught Jas, barber, 316 College
 McNaulty, J. fruit, 752 Queen w
 McNeil A Mrs, confectionery, 146 Spadina ave
 McNeill E P, barrister, 46 King w
 McNeill J Miss, dressmaker, 140 Shaw
 McNeillie Mich, books, 227 Church
 Mc Nerney Thos, livery, 687 King w
 McNichol Thomas, gents furnishings 1132 Queen w
 McParland D, restaurant, 451 Yonge
 McPhedran A, physician; 84 College
 McPherson, Clark, Campbell & Jarvis barristers, 27 Wellington e
 McPherson C E, ticket agent, 1 King east
 McPherson D A, physician, 244 Bathurst
 McPherson D W, physician, 201 Carlton
 McPherson EMrs fruit, 360 Spadina A
 McPherson T J, fruit, 22 Arthur
 McPhillips Frank, barrister, 1 Toronto
 McQueen Jas, barber, 66 Queen e
 McQuilkin Thos, grocer, 256 Robert
 McQuillan M Mrs, fish, St Law Mkt
 McQuillen & Co, contractors, 233 Lansdowne ave
 McQuillen B, butcher, 1530 Queen w
 McQuillen J, blacksmith, 5 Brock ave
 McQuillen O, blacksmith, 153 Berkeley
 McRae C A, physician, 598 College
 McRae Donald, grocer, 32 Robert
 McRae D R, wire mnfr, 166 Argyle
 McRobb John, tailor, 458 Queen w
 McRonald A & Co, coal, n e cor College and Gladstone ave
 McSherry Henry, grocer, 2 Water
 McSweeney G, bicycle livery, 158 Queen w
 McTaggart Peter, dairy, 80 Vanaulay
 McTiernan E Mrs, grocery, 101 Jarvis
 McVean F & Co, vinegar mnfrs, 64 Colborne
 McVey W D, Photographer, 1118 Queen w
 McVicar W H, coal, 946 Queen w
 McVity G H G, accountant, 103 Bay
 McWhinney, Ridley & Co, barristers 14 King w
 McWilliam & Everist, who fruit, 25 Church
 Maas Albert, stoves, 534 Queen w
 Maas W F, hardware, 428 Spadina A
 Mabee O H, Secy The Toronto Credit Rating Co Limited, 80 Freehold Bldg
 Mabus Wm, baker, 29 Howard
 Macart & Julius, confectionery, 49 Queen w
 MacCallum JM, physician, 13 Bloor w
 MacCarthy Ham'n, artist, 28 Toronto
 Macdonald A, merchant tailor, 355 Yonge

Before purchasing a PIANO write for Terms, Prices, &c., to } EVANS BROS. PIANO & MFG. CO. [LIMITED.] } INGERSOLL, - - ONTARIO.

75-52-51
Confederation
Life Bldg.
Buy, sell or obtain
us . . .

TOR

agent, 1 King

ian, 244 Bat-

ian, 201Carl-

60Spadina A

2 Arthur

ter, 1Toronto

5 Queen e

256 Robert

St Law Mkt

ctors, 233

590 Queen w

5 Brook ave

, 153 Berke-

598 College

2 Robert

166 Argyle

3 Queen w

n e cor Col-

2 Water

livery, 158

0 Vanaulay

ry, 101Jarvis

mnfrs, 64

pher, 1118

Queen w

t, 103 Bay

barristers

fruit, 25

Queen w

padina A

Toronto

, 80Free-

ard

nery, 49

Bloor w

Toronto

lor, 355

G. CO.

RIO.

North American Life Assurance Company, Company's Building, 112 to 118 King St. West, Toronto, has a larger ratio of assets to liabilities than any other Canadian Life Insurance Company.

TOR

AND BUSINESS DIRECTORY.

TOR

83

Macdonald A A, physician, 180 Simcoe
Macdonald A R, butcher 312 Queen e
Macdonald, Cartwright & Garvey,
barristers, 37 Yonge
Macdonald Charles, barrister, 2 Court
Macdonald C E, barrister, 18 Toronto
Macdonald Don, barrister, 1 Toronto
Macdonald D J, grocer, 346 Bathurst
Macdonald H G, grocer, 218 Sorauren A
Macdonald J, ladies hair dresser, 459
Yonge
Macdonald J A, barrister, 24 Janes
Bldg
Macdonald J G, broker, 21 Jordan
Macdonald J M, physician, 345 Wel-
lesley
Macdonald J M, mnfrs agent, 64
Wellington w
Macdonald J S, commission, 152
Jarvis
Macdonald J & Co, who dry goods
21 Wellington e
Macdonald K C, genl agent magic
scale, 240 Yonge
Macdonald Mfg Co, tinware mnfrs,
King w
Macdonald O F, physician, 327 Col-
lege
Macdonald Peter, grocer, 120 Church
Macdonald Wm, sewing machines,
310 College
Macdonald & Murman, dry goods, 331
Gerrard e
Macdonell D A, builder, 83 Yorkville A
Macdonell, McMaster & Geary, bar-
risters, 51 Yonge
Macdonell, Boland & Thompson, bar-
risters, 2 Toronto
McDougall M Miss, dressmaker, 162
Palmerston ave
**Macdougall & Jones, Barris-
ters, Etc, 18 Toronto**
Mace George, carpenter, 38 Oxford
Macey Wm, shoemaker, 91 Daven-
port rd
Macfarlane A, tailor, 113 Queen w
Macfarlane A C, pattern maker, 10
Pearl
Macfarlane J, hotel, 769 Queen e
Macfarlane W Mrs, hotel, 93 Jarvis

MacFie M Mrs, sewing machines, 79
Dundas
Macgregor A, books, 35 Adelaide e
Macgregor J, barrister, 18 Toronto
Macgregor Marshall, contractor, 309
Board of Trade Bldg
MacGregor S Mrs, grocery, 554 Os-
sington ave
Machell H T, physician, 95 Bellevue A
Macintosh F P, mnfrs agent, 29
Melinda
**Mack Charles W, Rubber Stamp
Mnfr, 11 King w (see adv under
classified rubber stamps)**
Mack Ed, tailor, 81 Yonge
Mackay A Mrs, cigars, 104 Queen w
Mackay D D, grocer, 214 Wilton A
Mackay Hugh, grocer, 1304 Bloor w
**Mackay John, Public Account-
ant, Auditor, Assignee in Trust &
Receiver, Bank of Commerce Bldg,
25 King w (see back cover & under
classified accountants)**
Mackay W C, barrister, 19 Melinda
Mackellar Misses, college, 195 Bev-
erley
Mackenzie George, confectionery, 994
Queen w
Mackenzie H G, barrister, 157 Bay
Mackenzie J H, drugs, 1150 Yonge
Mackenzie Wm, mnfrs agent, 59 Yonge
Mackenzie W W, second hand goods,
280 Queen e
Mackenzie & Snyder, chewing gum
mnfrs, 1150 Yonge
MacKerrow Wm, grocer, 347 Queen w
**Mackey Stained Glass Co, 48
Richmond w**
Mackie J H W, commission, 8 Shuter
Mackie R Mrs, grogery, 278 Manning A
Mackie Wm, tailor, 133 King e
Macklem & Co, bicycle livery, 642
Queen w
Macklem & Co, grocers, 204 Euclid A
Macklem & Denison, barristers, 15
Toronto
Macklin M Miss, dressmaker, 93 Arthur
MacLaren A F & Co, cheese mnfrs, 51
Colborne
**MacLaren J F, Agent The Ogil-
vie Milling Co, 380 Victoria**

The QUEEN CITY OIL CO., LIMITED,
SAMUEL ROGERS, - PRESIDENT,
Corner King and Yonge Sts.
Phone 902. TORONTO.

**"Peerless" Machine Oil for store trade.
Best general purpose OIL made in
Canada. Holds 12 Gold Medals . .**

The Norton Mfg. Co.,

HAMILTON, ONT.

We invite the attention of Lard Packers and Butchers to our new PRINTED LARD PAILS. Equal to Lithographing. TWENTY FIVE PER CENT. less in price

84

TOR

WESTERN ONTARIO GAZETTEER

TOR

Maclaren, Macdonald, Merritt & Shepley, (J J Maclaren Q.C., D.C.L., J H Macdonald, Q.C., Wm M Merritt, G F Shepley, Q.C., W E Middleton, R C Donald) Bar- risters, etc, 28 Toronto

MACLAREN, MACDONALD, MERRITT & SHEPLEY, BARRISTERS, SOLICITORS, NOTARIES, &c.

Union Loan Buildings, 28 & 30 Toronto Street, TORONTO, ONT.

J. J. Maclaren, Q.C. J. H. Macdonald, Q.C.
W. M. Merritt. G. F. Shepley, Q.C.
W. E. Middleton. R. C. Donald.
Cable Address, "Maclaren."

Maclean Frank W, Barrister, 23 Adelaide e
Maclean J & Co, commission, 64 Colborne
MacLennan Rod, plumber, 140 D'Arcy
MacMath Hugh, marriage licenses, 1394 Queen w
MacMath & Murray, real estate, 1394 Queen w
MacMillan A Mrs, confectionery, 609 Yonge
MacMillan D L, mnfg chemist, 160 King w
MacMillan Mrs, millinery, 256 Queen w
MacMurphy J A, confectionery, 976 Bathurst
Macnab F & Co, hats, 274 Yonge
MacNelly H Mrs, dressmaker, 107 Spadina ave
Macoun J G, broker, 65 Yonge
Macphail W G, restaurant, 18 Temperance
Macpherson E Mrs, grocery, 528 Dufferin
Macrae G, broker, 29 Melinda
Macrae H H, barrister, 1 Toronto
Macrae & Macrae, newspaper deliv- ers, 29 Melinda
MacTavish Doug, laundry, 21 Russell
Madden J C, fruit, 1097 Yonge
Madden M J, butcher, 676 Queen w
Maddocks E Mrs, harness, 992 Queen w
Maddocks Robt, barber, 980 Bloor w
Maddocks & Co, cigar mnfrs, 246 Spadina ave

Maddox A L, ink mnfr, 13 O'Hara A
Madigan Pat, harness, 1174 Queen w
Magann G P, railway supplies, 174 King e
Mages Jas, baker, 743 Palmerston A
Magee P Miss, fancy goods, 143 Spruce
Magical Lamp Chimney Co, W E Ays, mngr, 669 Queen w
Magill Wm, college, 45 Bloor e
Magone R, shoemaker, 192 Berkeley
Maguire Alex, grocer, 228 Major
Maguire Bros, coal, Dupont
Maguire & Sons, machinists etc, 115 Adelaide w
Mahaffy A J Mrs, fancy goods, 522 Queen w
Mahaffy Dav, who flour, 31 Yonge
Mahaffy W S, carriage maker, 152 Front e
Maker P, livery, 19 Bloor e
Mail Printing Co The, W J Douglas, General Mngr, n w cor Bay & King
Mail & Empire, The Mail Print- ing Co Publishers, cor King & Bay
Mail Job Printing Co Limited, 106 Bay
Mainer A, confectionery, 376 Yonge
Maiorana B, maccaroni mnfr, 83 Agnes
Mair W R, photographer, 456 Spad- ina ave
Major R, shoemaker, 183 Borden
Major Wm, grocer, 873 Bloor w
Malcolm John, grocer, 350 Spadina A
Malcolm Harness Co, 200 King w
Malcolm & Co, plumbers, 89 Church
Male F J, boots, 636 Queen w
Malina C Miss, dressmaker, 445 Bath- urst
Mallaney M J, real estate, 28 Clare- mont
Mallindine C F, butcher, 748 Queen e
Mallon J & Co, butchers, 12 St Law Market
Malloy F J, barber, 106 Bay
Malloy Jacob, cooper, 26 Golden ave
Maloney J, hotel, 52 Jarvis
Maloney J J, butcher, 179 Jarvis
Maloney J M & Son, tailors, 91 King west
Maloney J & Co, brick mnfrs, Dufferin

VICTORIA METAL POLISH for Engines, Dynamos, &c
VICTORIA KNIFE POLISH for Fine Cutlery.

E. J. HOOPER, General Agent,

51 Brock Street, KINGSTON.

Commercial Union Assurance Co., Limited,

FIRE, LIFE, MARINE.

CAPITAL AND ASSETS,

\$12,000,000.

Head Office,
Canadian Branch,
Montreal,
James McGregor,
Manager.

TOR

AND BUSINESS DIRECTORY.

TOR

85

Maloney M Miss, dressmaker, 137 Church
 Maloney & Co, stone, Dufferin
 Maltine Mfg Co, 88 Wellington w
 Mammoth Fair Co, millinery, 136 King e
 Manchee, Wilson & Adamson Co, mouldings, 33 Pearl
Manchester Fire Assurance Co The, James Boomer Mngr, Head Office 22 Toronto
 Mander H, japanning, 2 Victoria
 Manes D Mrs, grocery, 127 Strachan ave
 Manes John, painter, 615 Queen w
 Manhire A Miss, dressmaker, 32 Devonport rd
 Manitoba & Northwest Loan Co, 23 Toronto
 Manley C M, artist, 9 Toronto
 Manlow L Mrs, cigars, 118 Front w
 Manlow L Mrs, grocer, 53 York
 Manley G W, butcher, 204 St Patrick
 Manley M J Mrs, grocery, 206 St Patrick
 Mann C C, grocer, 346 Parliament
 Mann G R, printer, 158 Dundas
 Mann Q Miss, dressmaker, 43 Carlton
 Mannell Jas, hotel, 163 Yonge l
 Mannell S J, butcher, 264 Spadina A
 Manning E Mrs, grocery, 462 Yonge
 Manning J A, wood turner, 18 Sheppard
 Manning L J Mrs, shoes, 750 Queen w
 Manning & Macdonald, contractors, 24 King w
 Mansell C A Mrs, confectionery, 64 Arthur
 Mansell C F, mnfrs agent, 108 Bay
 Mansell J G, butcher, 18 Arthur
 Mansfield Alice Miss, music teacher, 47 Oxford
 Mansfield John, painter, 47 Oxford
 Manson G E, butcher, 335 Pape ave
 Manson Robt, butcher, 999 Queen e
 Manson Moses, grocer, 228 Chestnut
 Mantle James, grocer, 1 Henderson A
 Manton Bros, florists, 32 St Law Mkt
 Manufacturers Guarantee & Accident Co, McKinnon Bldg

Manufacturers Life Insurance Co, McKinnon Bldg
 Map & School Supply Co, Limited, 31 King e
 Maple Leaf Laundry, 352 Spadina A
 Mara E M, wines, 79 Yonge
 Mara H S, estate agent, 5 Toronto
Marchment & Co, Excavators & Manure Dealers, 103 Victoria
 Marcy Alex, pianos, 291 Jarvis
 Marett J P, boots, 1153 Yonge
 Mark A J & Sons, marble works, 1239 Queen w
 Mark Yoot, laundry, 171 McCaul
 Markey H R, eggs, 119 Perth
 Markham F, upholsterer, 461 Parliament
 Marks Daniel, grocer, 507 Bloor w
 Marks Elly, stamp dealer, 169 McCaul
 Marks D Mrs, house furnishings, 169 McCaul
 Marks Fred, butcher, 968 Bathurst
 Marks G Miss, dressmaker, 32 Wilton A
 Marlow C R, carpenter 164 John
 Marmion A G, grocer, 403 Parliament
 Marmion W H, grocer, 1178 Queen w
 Maroney J, confectionery, 141 York
 Marrow L Miss, dressmaker, 6 Walton
 Marsh J M, boots, 386 King e
 March M Mrs, grocer, 390 King e
 Marsh R Mrs, straw goods, 233 Mutual
 Marsh & Marsh, barristers, Freehold Loan Bldg
Marshall Edwin, Secy Excelsior Life Ins Co, s w cor Adelaide & Toronto
 Marshall Geo, drugs, 308 Queen e
 Marshall I, tea, 839 Dovercourt rd
 Marshall John, grocer, 150 Shaw
 Marshall John, builder, 114 Harrison
 Marshall John, butcher, 241 Brock A
 Marshall John, butcher, 1134 Queen w
 Marshall J Mrs, dressmaker, 307 Spadina ave
 Marshall J R, builder, 326 Markham
 Marshall Robert, cigars, 314 King e
 Marshall S Mrs, provision, 349 Queen w
 Marshall Wm, butcher, 489 Gerrard e
 Marshall & Harris, tailors, 1310 Queen w

Use Richards' Pure Soap

The Sutherland Innes Co., Tight and Slack Barrel
LIMITED, CHATHAM, ONT. Stock of all descriptions.
Lumber and Box Shooks

86

TOR

WESTERN ONTARIO GAZETTEER

TOR

- Marland F E & Torrance, signs, 38 Colborne
 Martell T, builder, 84 Bellevue ave
 Marten H O, physician, 629 Lansdowne ave
 Marter & York, insurance, 4 Richmond e
 Masters H Mrs, grocery, 98 Beaconsfield ave
 Martin Andy, hotel, 102 Queen w
 Martin Bros, carriage makers, 211 Queen e
 Martin C A, tailor, 130 Dundas
 Martin C E, physician, 110 Carlton
 Martin C W, machinist, 111 Victoria
 Martin C & Co, hats, 153 King e
 Martin C & Co, who jewelers, 79 Adelaide e
 Martin E, provision, 818 Queen e
 Martin E Mrs, restaurant, 7 Shuter
 Martin F J, merchant tailor, 11 Adelaide e
 Martin G, wire mnfr, 101 Adelaide w
 Martin G R, grocer, 266 Spadina ave
 Martin G W, butcher, 199 Sumach
 Martin Henry, artist, 56 Gloucester
 Martin H, carpenter, 283 Palmerston A
 Martin H J, barrister, 43 Adelaide e
 Martin J W, accountant, 21 Clarence Sqr
 Martin J & Son, machinists, 14 Sherbourne
 Martin L Mrs, dressmaker, 504 Church
 Martin Mich, who woollens, 37 Wellington e
 Martin M Miss, dressmaker, 27 Temperance
 Martin Misses, artists, 28 Toronto
 Martin Patrick, express, 100 Claremont
 Martin P, machinist, 90 Esplanade e
 Martin S, salt mnfr, 45 St Vincent
 Martin S S, barrister, 1 Toronto
 Martin T M, artist, 30 Toronto
 Martin W E, artist, 1064 Queen e
 Martin W E, blacksmith, 4 Farley A
 Martin W R, cigars, 176 Queen w
 Martin & Bland, barbers, 808 Yonge
 Marvyn J, cigars, 532 Queen w
 Marvyn J F, builder, 512 Adelaide w
 Mashinter G C, butcher, 746 Queen w
 Mason A G, furs, 49 Sydenham
 Mason Bros, livery, 8 Duke
 Mason R L & Co, commission, 50 Fronte
 Mason W A, carpenter, 64 Robinson
 Mason W E, blacksmith, 916 Queen e
 Mason & Risch Vocalon Co, 32 King w
 Masonic Sun, 20 Bay
 Massachusetts Benefit Life Association
 60 Victoria
 Massey Harris Co Limited, agril implts mnfrs etc, 915 King w
 Massey John, Asst Mngr, Western Canada Loan & Savings Co, 76 Church
 Massey Jos, fruit, 707 Queen w
 Massey Peter, fruit, 464 Queen w
 Masters E H, barber, 1097 Queen w
 Matchett J E, grocer, 96 Denison A
 Matchett J J, painter, 109 Lisgar
 Mathers J, butcher, 219 Parliament
 Matheson Geo, drugs, 147 King w
 Matheson J D, drugs, 142 King w
 Mathews J & J T, vessel owners, Board of Trade Bldg
 Mathewson Bros, hardware, 750 Queen east
 Mathieson Wm, hardware, 245 King e
 Matson J B, builder, 63 Argyle
 Matson, R H, insurance, 37 Yonge
 Matthews A, galvanized iron, 78 Adelaide w
 Matthews Bros & Co, pictures, 52 Temperance
 Matthews Alfred, butcher, 704 Queen west
 Matthews Edward, coal oil, 33 Bathurst
 Matthews F W Co, undertakers, 457 Queen w
 Matthew H J, pictures, 95 Yonge
 Matthews J, bottler, 29 Ossington A
 Matthews K Mrs, grocery, 97 Cumberland
 Matthews P H, tailor, 7 Suffolk
 Matthews Wilbur C, Mngr R G Dun & Co, 413-418 Board of Trade Bldg
 Matthews W D & Co, commission, 31 Yonge

When ordering your **OFFICE STATIONERY**, if you want a superior bond paper at the price of an ordinary sheet, specify **BURMESE BOND**.

Any Printer can supply it. Wholesale. CANADA PAPER CO. (Limited)

London Guarantee & Accident Co., Limited,

Accident Policies. Claims Promptly Adjusted.
 Agencies in Towns where Company's name appears.

A. I. HUBBARD, Manager.

N. E. cor. King & Yonge Sts., TORONTO.

TOR

AND BUSINESS DIRECTORY.

TOR

87

**Matthews Wm O & Co., (Wm O
 Matthews & John L Barchard)
 Mnfrs Agents, 34 Victoria**

Wm. O. Matthews. John L. Barchard.

Wm. O. Matthews & Co., Advertising and Manufacturers' Agents.

Land Security Chambers, 34 Victoria Street,

TORONTO.

CORRESPONDENCE SOLICITED

Matthews W & Co, grain, Board of
 Trade Bldg
 Matthews & Whitwell, produce, 1130
 Queen w
 Maunder J, blacksmith, 1199 Queen e
 Maunder John, builder, 116 Clinton
 Maunder Jos, grocer, 194 Howland A
**Maughan Harry, (John Maughan
 & Son) Mngr Western Branch
 Merchants Mercantile Co, 28 Wel-
 lington e**
**Maughan John, (John Maughan
 & Son) Agent Hartford Fire In-
 surance Co, 28 Wellington e**
**Maughan John & Son, (John &
 Harry) General Insurance Agents,
 Representing, Reliance Marine In-
 surance Co, London Guarantee &
 Accident, & City Agents London,
 Liverpool & Globe Insurance Co, 28
 Wellington e**
 Maughan J J, taxidermist, 98 Wel-
 lington Pl
 Maughan Walter, ticket agent, 1 King
 east
 Maurer Louis, grocer, 604 1/2 Queen w
 Mauthie H Mrs, grocery, 751 Queen e
 Maw E Mrs, confectionery, 1767 Queen
 west
 Maw Robert, boat builder, 1767 Queen
 west
 Max John, barber, 153 King w
 Max L Miss, barber, 205 Yonge

Maxwell W H & Co, wines, 105 Queen
 west
 May Charles, fruit, 232 Chestnut
 May C W, painter, 55 Delaney
 May Frederick, express, 83 Camden
 May G H, assignee, 50 Front e
 May Neely, second hand goods, 486
 Queen w
 May N E, stoves, 1066 Queen w
 May Spiro, fruit, 646 Yonge
 May S P, physician, 514 Parliament
 May S & Co, billiard tables, 74 York
 May T & Co, who millinery, 10 Wel-
 lington w
 Maybee A W, live stock, 11 Western
 Cattle Wkt
 Maybee Henry, live stock, 699 King w
 Mayburry A W, physician, 253 Spad-
 ina ave
 Mayes J P, furniture, 95 Richmond w
 Mayes J, cabinet maker, 127 McCaul
 Maynard Nathaniel, shoemaker, 323
 Manning ave
 Mayo J W, baker, 446 Spadina ave
 Mayo W E, bicycles, 669 Queen w
 Mazawattee Tea, who tea, 50 Bay
 Meacham & Co, drugs, 1204 Queen w
 Mead CT, mnfrs agent, 30 Wellington e
 Meaden Charles, tobacconist, 656
 Queen w
 Meaden C E, cigars, 237 Yonge
 Meadows G E, wire, 128 King w
 Meager J, hotel, 110 Front e
 Meagher & Peacock, hotel, 54 Jarvis
 Meaney T & Co, lumber, 103 Bay
 Mearns Robert, florist, 201 Close ave
 Mearns & Spence, barristers, 120 Yonge
 Medcalf A Miss, hair dresser, 384 Spad-
 ina ave
 Medcalf Charles, cigars, 246 Queen w
 Medcalf George, cigars, 252 Queen w
 Medd Sydney T, Barrister, 48
 Canada Life Bldg
**Medical Exchange, Conducted
 by Dr W E Hamill for the sale of
 Medical Properties & Practices, 88
 Yonge**
 Medical Inhalation Co, 3 Cumberland
 Medland W E, grocer, 744 Queen w
 Medland & Jones, insurance, 50 King w
 Medler & Arnot, elevator, Esplanade e

ARTIFICIAL STONE PAVEMENTS. Sidewalks, Cheese Factories and Cellar Floors
 Specialties. Corporations will do well to consider our work and prices before letting contract.

THE SILICA BARYTIC STONE COMPANY, of Ontario, Limited,

WALTER MILLS, President and General Manager. Head Office, INGERSOLL, ONTARIO.

LIVERPOOL & LONDON & GLOBE
INSURANCE COMPANY.

G. F. C. Smith, Chief Agent for Canada
Joseph B. Reed, Agent, Toronto.
Edward Towe, Agent, London.

88

TOR

WESTERN ONTARIO GAZETTEER

TOR

Neech Chas, butcher, 487 Parliament
Neech Richard, butcher, 696 Yonge
Neehan J, butcher, 26 St Law Mkt
Neek Edward, barrister, Mail Bldg
Neeking M A P Mrs, grocery, 369
Welloaley
Megatherunn Gold Mining Co Limited,
23 Toronto
Mehr J & Son, rags, 117 Richmond w
Mehr W & Co, flour, 173 York
Meier Joseph, shoemaker, 557 Queen w
Meisterchaft School of Linguistry, 20
Queen w
Melady & McNairn, grain, 31 Yonge
Melbourne E Mrs, hotel, 642 Queen e
Meldrum J P, broker, 46 King w
Meldrum P W, painter, 75 Univer-
sity ave
Melhuish G J, grocer, 601 Yonge
Melhuish Thos, painter, 71 Dundas
Melmer WR, painter, 37 Manchester A
Melville R M, railway & steamship
ticket agent, 40 Toronto
Melville M Mrs, grocery, 199 Brun-
swick ave
Memberry Ed, electro plater, 82 Ad-
elaide w
Memberry W R, hotel, 27 Simcoe
Mendelssohn Piano Co, 110 Adelaide w
Mendon Mrs, phrenologist, 390 Ontario
Meneilley Miss, college, 31 Harbord
Mennie J G, physician, 630 Bathurst
Mental & Psycho Therapeutic Insti-
tute of Canada, Mrs M McDonald,
business mngr, 381 Spadina ave
Menzie, Turner & Co, window shades,
74 Bay
Menzies & Hayes, plumbers, 331
Queen w
Mercantile Mnfg Co, clothing, 25
Front w
Mercer, Bradford & Titus,
Barristers, 27 Canadian Bank of
Commerce Bldg
Merchant The, 1 Wellington e
Merchant Publishing Co, 1 Welling-
ton e
Merchants Bank of Canada,
Daniel Miller, Mngr, A D Pringle,
Assistant Mngr, 13 Wellington w

Merchants Dyeing & Finishing Co,
42 Front w
Merchants Fire Insurance Co, 6 Wel-
lington e
Merchants Life Association
The, Hon John Dryden, Pres,
Emerson Coatsworth & R S Wil-
liams, Vice Pres'dts, JG Howarth,
Mng Dir, 32 Toronto Arcade
Merchants Mercantile Co, 28 Wel-
lington e
Merchants Portrait Co of
Toronto The Limited, Geo
Best, Secy-Treas, 114 B King w
Merchants Supply Co, 20 Tor arc
Meredith S, produce, 213 Lippincott
Meredith Thos & Co, Hardware,
etc, 156 King e
Meredith W C, mnfrs agent, 59 Yonge
Meriden Britannia Co, platers, 60 Yonge
Merner John, livery, St Enoch Sq
Merrett J, wall paper, 163 King w
Merrick E Miss, blacksmith, 9 Bev-
erley
Merrick H I, grocer, 190 Macpher-
son ave
Merrill A Miss, dressmaker, 22
Thompson
Merritt Thomas, Mngr Mutual
Life Ins Co of New York, 31 Bank
of Commerce Bldg
Merritt Wm H, mining engineer, 15
Toronto
Metallic Monument Co of Toronto
The Limited, 341 Yonge
Metallic Roofing Co of Canada Lim-
ited, roofers, King w n e cor Duf-
ferin
Metcalf F A, painter, 29 Adelaide w
Metcalf George, boots, 71 Arthur
Metcalf L Mrs, dressmaker, 778
King w
Methodist Book & Publish-
ing House, Rev Wm Briggs, D.
D, Book Steward, Printers, Pub-
lishers, Bookbinders, Electro &
Stereotypers, 29-33 Richmond w
& 30-36 Temperance
Methodist Magazine, 29 Richmond w
Metrick E J, hotel, 102 Queen w

The Oakville Basket Co., Oakville,

Manufacturers of all kinds of Splint Baskets, Fruit Packages **A SPECIALTY**

The Acetylene Lighting Co., Limited

Manufacturers of ACETYLENE GAS APPARATUS.
See opp. page 200.

London, Ont.

TOR

AND BUSINESS DIRECTORY.

TOR

89

Metropolitan Life Insurance Co of New York, Wm O Washburn Supt, Confederation Life Bldg
Metropolitan Printing Co, 18 Lombard
Metropolitan School of Music Limited, 1494 Queen w
Mewburn F C, physician, 38 St Patrick
Mexican Medicine Co, 320 Yonge
Meyer Bros, machinery, 87 Church
Meyers D C, physician, 192 Simcoe
Meyers H C, artist, 84 Dundas
Michael A, cigars, 1674 Queen w
Michael Bros, jewellery, 26 Queen w
Michie & Co, wines, 5 King w
Micklethwaite F W, photographer, 227 Yonge
Micks Wm, grocer, 1534 Queen w
Mickus G, blacksmith, 561 Dundas
Middleton Enoch, express, 30 Claremont
Middleton E, fruit, 250 Victoria
Might Directory Co Limited, 11 Adelaide e
Milburn T & Co, pat medicines, 53 Colborne
Miles A J Mrs, sash & doors, 532 Dundas
Miles A W, dairy, 82 Euclid ave
Miles Geo, shoemaker, 14 Teraulay
Miles J, contractor, 203 Ossington A
Militello F, shoemaker, 80 Queen e
Mill J P, jewellery, 449 Yonge
Millar C A, clothing, 67 Victoria
Millar C & Co, (C Millar, W N Ferguson V J Hughes) Barristers, Solicitors & Notaries, 55-57 Yonge
Millar John, Deputy Minister Education, Parliament Buildings
Millar J E, dairy, 54 Kensington ave
Millar L F, physician, 86 Brunswick A
Millard Alexander, Undertaker etc, 359 Yonge
Miller AJ, photographer, 294 Queen w
Miller A Mrs, grocery, 120 Bolton A
Miller B Mrs, dressmaker, 230 Adelaide w
Miller C J, barber, 152 Dundas
Miller C & Co, printers, 56 Adelaide w

Miller Daniel, Mngr Merchants Bank of Canada, 13 Wellington w
Miller F Mrs, fancy goods, 369 Queen east
Miller F S, mining engineer, 70 Coolmine rd
Miller G M & Co, architects, 18 King e
Miller H & Co, drugs, 167 King e
Miller Jas, china, 823 Queen w
Miller James jr, confectionery, 265 Broadview ave
Miller J D, builder, 152 Dundas
Miller J Mrs, grocery, 14 O Bolton ave
Miller L E, furrier, 238 Yonge
Miller L Miss, grocery, 115 Teraulay
Miller Miss, millinery, 355 Yonge
Miller Peter, cooper, 123 River
Miller Robert, painter, 5 Reid
Miller S Miss, millinery, 855 Yonge
Miller Thos, fruit, 377 Yonge
Miller T N, tailor, 6 Richmond w
Miller Wm, bicycles, 307 Wellesley
Miller W H, piano, 532 Front w
Miller W M, grocer, 817 Carlton
Miller W R, Inspector North American Life Assurance Co, 408 Euclid ave
Miller & Jarvis, restaurant, 58 Richmond w
Miller & Richard, printers supplies, 7 Jordan
Miller & Spink, who flour, 31 Yonge
Millichamp Coyle & Co, who woolens, 45 Bay
Millichamp G E, physician, 592 Church
Milligan Geo, cigar mnfr, 43 Yonge
Milliken J J, photographer, 293 Yonge
Millman Thos, physician, 490 Huron
Milloy D & Co, wharfingers, Yonge
Mills Bros, grocers, 389 Church
Mills G H, florist, 227 Ossington ave
Mills J A, dentist, 269 College
Mills JR, builder, 69 McGill
Mills, Mills & Hales, barristers, 33 Richmond w
Mills M Miss, dressmaker, 3 King e
Mills Wm, carriage maker, 110 Church
Mills & Tennant, (James A Mills, John H Tennant), Barristers etc, 71-76 Canada Life Bldg, 46 King w

GEORGE STEVENS,
PETERBOROUGH, ONT.

I will Tender for MILL and FACTORY MACHINERY Damaged by Fire. . . .

Patents

THE TORONTO PATENT AGENCY, Limited,
Capital \$25,000. 79-81 Confederation Life Building.
Patents Procured, Extended, Negotiated, and all manner of
PATENT BUSINESS EXECUTED.

90

TOR

WESTERN ONTARIO GAZETTEER

TOR

- Miln-Bingham Printing Co, 24 King-west
Milne And, artist, 355 Wilton ave
Milne J & Co, stoves, 234 Yonge
Milne T A, veterinary surgeon, 23 North
Milner B Z, physician, 699 Spadina A
Milnes J H & Co, charcoal, 15 Toronto
Milton John, cigars, 656 Queen w
Milton Pressed Brick & Sewer Pipe Co Limited, 10 Arcade Yonge
Mimmo W G, plumber, 127 Baldwin
Minerals Exploration Co, 103 Bay
Mines Contract Co of Rainy River, 56 King w
Mines Selection Co, 21 Adelaide e
Minnehaha Gold Mining Co, 52 Yonge
Minto Bros, who teas, 73 Colborne
Minton T S, insurance, 39 Colborne
Mitz A Mrs, hair goods, 190 Queen w
Mishaw A W, shoemaker, 141 Simcoe
Mission Savings Bank, 162 Claremont
Missionary Link, 11 Colborne
Missionary Outlook, 33 Richmond w
Mitchell Alex, builder 13 Grange A
Mitchell Annie B Miss, millinery, 546 Queen w
Mitchell A B Co, collar mnfrs, 16 Sheppard
Mitchell A Miss, dressmaker, 60 Bismarck ave
Mitchell C E, cigars, 372 Yonge
Mitchell C J & Co, mnfrs agents, 25 Front w
Mitchell E Mrs, fancy goods, 45 Arthur
Mitchell F Miss, confectionery, 304 Queen e
Mitchell Isaac, dry goods, 347 Parliament
Mitchell J, contractor, 255 Palmerston ave
Mitchell James F, General Manager Canada Confidential Agency, 38 Canadian Life Bldg
Mitchell John, livery, 20 Duke
Mitchell J A, drugs, 834 King w
Mitchell J H, carriage maker, 970 Queen w
Mitchell J L, broker, 75 Yonge
Mitchell Miss, millinery, 546 Queen w
Mitchell M Mrs, books, 811 Queen w
Mitchell R C, contractor, 255 Palmerston ave
Mitchell Sam, painter, 532 Dufferin
Mitchell Thomas, stamp & coin broker & dealer in military rifles, 4 Adelaide e
Mitchell W G & Co, brokers, 36 Victoria
Mitchell W H, barber, 342 Yonge
Mitchell W J, drugs, 390 Wilton ave
Mitchell W & J, leather goods, 67 Yonge
Mix Daniel, carpet weaver, 768 Queen west
Mix E Mrs, millinery, 768 Queen w
Mix T A, grocer, 1116 Queen w
Moat J B, harness, 187 Queen w
Moberly E Miss, dressmaker, 104 Strachan ave
Modern Office Systems Co Limited, 75 Queen w
Modes, 120 Yonge
Moffatt E M, Mngr The Parisian Steam Laundry Co Limited, 67-73 Adelaide w
Moffatt F Mrs, books, 327 Berkeley
Moffat R D, physician, 311 Parliament
Moilett M Mrs, grocery, 170 Niagara
Moir Wm, grocer, 988 Bloor w
Moir & McCall, builders, 22 Sheppard
Mole Wm, vet surgeon, 443 Bathurst
Mollica Carlo, shoemaker, 157 York
Molsons Bank, 95 Bay
Monaghan C Mrs, restaurant, 259 King e
Monahan John, plumber, 627 Queen w
Monckton W J, barber, 990 Bloor w
Moncrieff W G, mnfrs agent, 31 Yonge
Monetary Times Trade Review & Insurance Chronicle, 62 Church
Monetary Times, Printing Co Limited, Edward Trout pres, 62 Church
Money & Risks Printing & Pub Co, 26 Adelaide e
Monitor, 10 King w
Monjeau Hilarie, cigars, 498 Queen w
Monkhouse E W, mnfrs agent, 29 Melinda

Best value, latest improvements, finest tone, action and finish in . . .

Evans Pianos

EVANS BROS.
Piano and Mfg. Co.,
Ingersoll, Ont.

, Limited,
Life Building,
all manner of
ED. ~
DR

255 Palmer-
2 Dufferin
coin brok-
ry rifles, 4
ers, 36 Vic-
2 Yonge
Wilton ave
goods, 67
r, 768 Queen
3 Queen w
teen w
Queen w
maker, 104
o Limited,
e Parisian
imited, 67-
7 Berkeley
11 Parlia-
70 Niagara
or w
Sheppard
3 Bathurst
157 York
rant, 259
7 Queen w
0 Bloor w
agent, 31
iew & In-
urch
Co Limit-
2 Church
Pub Co,
3 Queen w
agent, 29

BROS.
Mfg. Co.,
l. Ont.

Write the **North American Life Assurance Company,**
Company's Building, 112 to 118 King St. West, Toronto, for a copy of
last annual Report, (illustrated,) showing its unexcelled financial position.

TOR AND BUSINESS DIRECTORY. TOR 91

Monsoon Tea Co, who teas, 7 Wel-
lington w
Montagle E Miss, dressmaker, 222
Victoria
Montgomery C, butcher, 99 Daven-
port rd
Montgomery G, contractor, 166 Ter-
aulay
Montgomery J H, butcher, 1016
Bathurst
Montgomery JS, painter, 17 Euclid A
Montgomery R A, barrister, 46 King
west
Montgomery W J, barrister, 46 King
west
Montgomery W S, cigars, 1048
Queen w
Montgomery W S, coal & wood, 115
Euclid ave
Montreal Optical Co, 60 Yonge
Montreal Quilting Co, 46 Lombard
Montreal Rolling Mills, 18 Front w
Montazambert F, physician, 130 St
George
Moody A J, roofer, 34 Mountstephen
Mooney A Miss, dressmaker, 650
Yonge
Mooney Owen, grocer, 650 Yonge
Moor J C, wines, 433 Yonge
Moore Arthur, who flour, 35 Shafts-
bury ave
Moore A E, florist, 244 Queen w
Moore C F, physician, 91 Bellevue A
Moore D E A, barber, 617 Queen w
Moore E, Miss, dressmaker, 452 Yonge
Moore G, blacksmith, 27 Davies ave
Moore J, shoemaker, 882 Queen w
Moore J, shoemaker, 110 Lippincott
Moore J K, carpenter, 171 Bleecker
Moore J T, real estate, 411 McKin-
non rd
Moore R, physician, 159 Spadina ave
Moore R, blacksmith, 29 Sherbourne
Moore R, fancy goods, 672 Queen w
Moore Robert, books, 614 Queen w
Moore Wm, butcher, 340 Queen e
Moore Wm & Son, grocers, 402 Spad-
ina ave
Moore W H, grocer, 54 Grange ave

Moore & Alexander, (Isaac F
Moore, John Alexander jr) Proprs
Canadian Photo Engraving Bureau,
16 Adelaide w (see adv)
Moorehouse C F, hardware 220
Queen e
Moorhouse H H, physician, 128 St
Patrick
Moran E, confectionery, 52 York
Moran J S, real estate, 31 King e
Moran T W, artist, 8 Richmond e
Moran M, painter, Jarvis
Moran Wm, builder, 340 Adelaide w
Moran W Mrs, dressmaker, 340 Adel-
aide w
Morang G N, publisher, 63 Yonge
Morden Office File Co Limited, 116
King w
Moreland H B Mrs, dressmaker, 10
St Andrew
Morell Adolph, jobber, 749 Yonge
Morey J Mrs, grocer, 1144 Queen w
Morgan C Miss, dressmaker, 85 Har-
bord
Morgan H, saloon, 6 Jordan
Morgan H, shoemaker, 18 Lippincott
Morgan J W, painter, 345 Queen e
Morgan Supply Co, grocers, 1048
Queen e
Morgan & Wright, bicycle tires, 19
Richmond e
Moriarty M Mrs, stationery, 1426
Queen w
Morrison A I, mnfrs agent, 39 King
west
Morrison John, banker, 32 Victoria
Morrison J R S, furs, 129 Church
Morley J Mrs, brick mnfr, 1320 Queen e
Morley W, brick mnfr, 160 Green-
wood ave
Morley W F, broker, 100 Board of
Tde Bldg
Morley W J, jewellery, 764 Yonge
Morley & Armstrong, boots 22 Wel-
lington w
Moroney John, livery, 282 Brock ave
Morphy E M Son & Co, jewellery,
141 Yonge
Morrice D Sons & Co, who woolens,
40 Scott
Morris A confectionery, 702 Queen w

The QUEEN CITY OIL CO., LIMITED,
SAMUEL ROGERS, - PRESIDENT,
Corner King and Yonge Sts.,
Phone 802. TORONTO.

"SARNIA" Water White Burning Oil,
equal to the best American.
"SARNIA" Gasoline and "Quick Meal"
Stoves for Economic Housekeeping.

The Norton Mfg. Co.,

HAMILTON, ONT.

Manufacturers of PAINT, BAKING
POWDER AND BISCUIT CANS . .
GOOD GOODS. LOW PRICES.

92

TOR

WESTERN ONTARIO GAZETTEER

TOR

Morris E M, artist, 32 Adelaide e
Morris G E, barber, 385 Spadina ave
Morris T R, grocer, 120 Arthur
Morris Wm, barrister, 24 King w
Morrish J F, grocer, 276 Yonge
Morrison C, cabinet maker, 130 Richmond w

Morrison James Brass Manufacturing Co Limited The,
John Brown, Pres, C E Morrison,
Secy Treas, Mnfrs Hancock In-
spirators, Plumbers' & Engineers'
Supplies, Iron Pipe Fittings, Brass
Goods, etc, 89-97 Adelaide w

Morrison J, financial agent, 32 Victoria
Morrison John, express, 89 Defoe
Morrison J L & Co, machinery, 28 Front w

Morrison W A, real estate, 340 Spadina ave

Morrison & McDermott, blacksmiths, 80 Adelaide w

Morritt Wm, tailor, 31 King w

Morrow Archibald, livery, 464 Bathurst

Morrow Hugh, tea, 984 Bloor w

Morrow J Miss, dressmaker, 984 Bloor w

Morrow M A Miss, millinery, 974 Queen w

Morse Charles, live stock, 189 Jarvis

Morse Soap Works, John Taylor & Co, Proprs, 77 Front e

Morson A E, real estate, 274 College

Morson W R, mnfrs agent, 29 Melinda

Mortimer C H, publisher, 105-109 Confederation Bldg

Mortimer Ed, barrister, 8 Richmond w

Mortimer H, Chartered Accountant, Assignee, Auditor, etc, 43 Adelaide e

H. MORTIMER,
CHARTERED ACCOUNTANT, AUDITOR
ASSIGNEE, ETC.

REFERENCES: Ontario Bank, Toronto; W. W. Kelghy, Esq., (Late of Smith & Kelghy); Robt. D. Perry, Esq., (Union Dock & Coal Co., Sault Ste Marie, Mich.)

Telephone No. 1054.

OFFICE, 43 ADELAIDE ST. EAST

Mortley H E, pictures, 1166 Bloor w

Morton A Miss, music teacher, 282 Bathurst

Morton Benj, real estate, 2 Toronto

Morton D & Sons, soap mnfrs, 30 Wellington e

Morton E L, mnfrs agent, 2 Toronto

Morton E Miss, dressmaker, 414 Church

Morton F Mrs, music teacher, 282 Bathurst

Morton H R & Co, accountants, 2 Toronto

Morton I Miss, artist, 282 Bathurst

Morton L Miss, dressmaker, 61 Sullivan

Morton Wm, bicycle repairer, 762 Queen w

Mosaic Marble & Enamel Co, tiles, 10 Yonge arc

Moses E Mrs, confectionery, 11 Paul

Moses John, cigar mnfr, 354 Spadina ave

Moses Joseph, hardware, 605 Yonge

Moss Wm, builder, 317 Bathurst

Mossom D M, veterinary surgeon, 221 Beverley

Mossop F W, hotel, 31 Colborne

Mott J J, hardware, 474 College

Motton & Caldwell, hotel, 708 Dundas

Mougenel J, shoemaker, 671 Markham

Moulton Ladies College, 34 Bloor e

Mounce T & Co, brokers, 10 King w

Mowat Frederick, sheriff City of Toronto, Court House

Mowat G M, grocer, 115 Spadina ave

Mowat, Langton, Mowat & Macleannan, (Sir Oliver Mowat, Q. C., Thomas Langton, Q. C., Herbert M Mowat & Roderick J Macleannan) Barristers, etc, 9 Toronto

Mowbray Thomas & Son, stone & wood carvers, 40 Toronto arc

Moxon J, butcher, 27 St Law Mkt

Moyer E N & Co, map publishers, 41 Richmond w

Moyer M & Son, provisions, 406 Spadina ave

Moyer S K, who fruit, 76 Colborne

Victoria Silver Polish Best in the World. Free from Acids & warranted not to scratch

R. J. HOOPER, GENERAL AGENT, 81 Brock Street, KINGSTON.

NT, BAKING
T CANS . .
LOW PRICES.
TOR

Commercial Union Assurance Co., Limited,
FIRE, LIFE, MARINE.

CAPITAL AND ASSETS, \$37,000,000.

Head Office,
Canadian Branch,
Montreal,
James McGregor,
Manager.

TOR

AND BUSINESS DIRECTORY.

TOR

93

teacher, 282
e, 2 Toronto
p mnfrs, 30
nt, 2 Toronto
smaker, 414
teacher, 282
countants, 2
32 Bathurst
ker, 61 Sul-
epairer, 762
l Co, tiles, 10
ery, 11 Paul
354 Spad-
605 Yonge
Bathurst
surgeon, 221
olborne
College
708 Dundas
671 Mark-
34 Bloor e
10 King w
iff City of
Spadina ave
owat &
ver Mowat,
on, Q. C.,
Roderick J
etc, 9 Tor-
ne & wood
aw Mkt
blishers, 41
406 Spad-
Colborne
Free from
to scratch
ON.

Moyer & Albright, wood turners, 19
Alice
Moyes W W, mnfrs agent, 75 Yonge
Muckle W A, cartage agent, 52 Front e
Muerle EA, photographer, 43 Dundas
Muffitt Charles, butcher, 95 London
Muir Cuthbert, coal, 251 Queen w
Muir E Miss, dressmaker, 227 Brock A
Muir Wm, livery, 272 King e
Muirhead Andrew, paints, 82 Bay
Mulcahy John, produce, 51 Dundas
Mulcahy P M jr, tailor, 59 Cameron
Muldoon J, builders supplies, Queen w
Muldrew J & Co, who woollens, 22
Front w
Mulheron S Mrs, dressmaker, 337
Parliament
Mulholland W F, baker, 726 Gerrard e
Mullen Andrew, grocer, 167 Teraulay
Mullen G W cigars, 9 King w
Mullett W T & Co, hardware, 738
Queen e
Mullin T H, tailor, 64 Adelaide e
Mullin & Muir, wall paper, 436 Yonge
**Mulock, Miller Crowther
& Montgomery,** Barristers,
Dominion Bank Chambers s w cor
Yonge & King
Mulqueen P J, hotel, 732 Queen w
Mulvey Thos, barrister, 2 Toronto
Mumford Bros, butchers, 142 Agnes
Mumford J & Son, butchers, 1 Baldwin
Munger M Mrs, dressmaker, 1218
King w
Munholland J, cigars, 450 Yonge
Munn C Mrs, jewellery, 798 Yonge
Munn John, grocer, 19 Howard
Munns S G, Agent Federal Life
Assurance Co
Munro Elizabeth Mrs, Mngr
Pusheck Medical Institute, 501
Yonge
Munro M Mrs, grocery, 435 Queen e
Munro R H R, barrister, 9 Toronto
Munro Wm & Son, carpenters, 37 Adel-
aide w
Munro C Mrs, confectionery, 433
King w
Munshaw W J, livery, 173 McCaul
Muntz & Beatty, insurance, 15 Toronto

Munyons Homeopathic Home Rem-
edy Co, proprietary medicines, 13
Albert
Murch M Miss, music teacher, 696
Queen w
Murch Walter, jewellery, 696 Queen w
Murchison W & Co, drugs, 1418 Queen
west
Murless J, shoemaker, 30 Barton
Murphy C Miss, boots, 145 King e
Murphy E Miss, millinery, 405 Spad-
ina ave
Murphy F J, carpenter, 264 Ontario
Murphy Jas, bicycle livery, 683 Yonge
Murphy J, furniture, 453 Queen w
Murphy John, second hand goods,
795 Queen w
Murphy Jos, brush mnfr, 53 Markham
Murphy Miss, millinery, 242 Queen e
Murphy Rich, plasterer, 591 Dufferin
Murphy W J, blacksmith, 62 Esplanade
east
Murphy W K, undertaker, 479 Queen w
Murphy & Allin, employment bureau
etc, 20 Queen w
Murray C S, physician, 96 Avenue rd
Murray C W, tailor, 274 Queen w
Murray G & J, lamp goods etc, 224
Yonge
Murray H Miss, dressmaker, 56 First A
Murray H Mrs, carpet weaver, 803
Queen w
Murray H W M, barrister, 59 Yonge
Murray Jas, cooper, 151 Morse
Murray John, grocer, 390 Queen e
Murray M Mrs, dressmaker, 137 Mann-
ing ave
Murray Printing Co, book binders, 5
Melinda
Murray Thos, contractor, 44 Rose A
Murray Wm, builder, 34 Wright ave
Murray W A & Co, dry goods, 17
King e
Murray W E, mnfrs, agent, 31 Yonge
Murray W L, hardware, 313 Yonge
Murton J J, butcher, 5 Western Cattle
Market
Musgrave C E, music teacher, 3 Glen-
baillie
Musgrave Jas, physician, 511 Bloor w

Use Richards' Pure Soap

The Sutherland Innes Co., Tight and Slack Barrel
LIMITED, CHATHAM, ONT. Stock of all descriptions.
 Lumber and Box Shooks

94

TOR

WESTERN ONTARIO GAZETTEER

TOR

- Musgroves Business College, I - J
 Musgrove, propr, 274 College
 Muskoka Mill & Lumber Co, 24 King w
 Muskoka Navigation Co Limited, J
 S Playfair pres, A P Cockburn mngr,
 23 Adelaide
 Muskoka Slide Dam & Boom Co
 Limited, 23 Toronto
 Mussey Stone Co, 69 Adelaide e
 Musson Book Co, 17 Richmond w
 Musson G & Co, who teas, 50 Front e
 Musson S, painter, 465 Dundas
 Mutton J W, coal, 297 Queen e
 Mutton W G, debenture broker, 1
 Toronto
**Mutual Life Insurance Co
 of New York**, Thomas Merritt
 Mngr, 31-33 Bank of Commerce
 Bldg, 19-25 King w
 Mutual Reserve Fund Life Associa-
 tion, Wm J McMurtry genl agent
 for Ontario, 60 Victoria
 Myers A, contractor, 263 Sherbourne
 Myers J & Son, coopers, 63 Saulter
 Myers Wm, tailor, £10 Queen e
 My Optician, optical goods, 159 Yunge
 Myrtle C N, grocer, 159 York
 Nairn John, real estate, 1 Court
 Nancelles C J, cigars, 376 Queen w
 Neapolitano F L, music teacher, 13 Elm
 Nash J, painter, 210 Margueretta
 Nasmith Company The Limited,
 bakers, 68 Jarvis
Nason Joseph, Barrister, etc, 48
 Canada Life Bldg
 Nason M Miss, dressmaker, 668 Ontario
Nata-Voce School, M E Coch-
 rane, Principal, 76 Bond (see adv)
 National Bicycle Livery, 739 Yunge
 National Billiard Rooms, 739 Yunge
National Cash Register Co,
 George I Riddell, Sales Agent for
 Ontario, 129 King w (see adv)
 National Cigar Co, 11 Francis
**National Electrotpe &
 Stereotype Co Limited The**,
 J E B Littlejohn Secy-Treas, 12-
 14 Adelaide w
 National Supply Co, sewer pipe, 111
 Yunge
 Nattress Wm, physician, 42 Carlton
 Naylor J, builder, 59 Jersey ave
 Neal P E Mrs, second hand goods,
 214 Bathurst
 Needle T, restaurant, 10 Teraulay
 Neely M Mrs, house furnishings, 227
 Parliament
 Neff C E, pat medicine, 72 Teraulay
 Neff & Wood, auditors, 19 Melinda
 Neil C J, photographer, 514 Queen w
 Neilson J, shoemaker, 737 King w
 Nelles E Mrs, general store, 97 Daven-
 port Rd
 Nelles E W, wines, 792 Queen e
 Nelson A, builder, 406 Manning ave
Nelson A & A, (Alexander &
 Adam) Proprs, Rossin House, s e
 cor King & York
 Nelson Chas, shoemaker, 232 Queen w
 Nelson Frank, billiards, 180 Front w
 Nelson H A & Sons Co Limited,
 tobacconists' sundries, 56 Front w
 Nelson Jere, contractor, 105 Jarvis
 Nelson Jas, grocer, 552 Queen w
 Nelson W H, barber, 83 Victoria
 Neostyle Co, A N Oldham mngr, 8½
 King e
 Nerlich & Co, who fancy goods, 35
 Front
 Nesbitt A, carpet weaver, 637 Queen w
 Nesbitt J A, real estate, 9 Adelaide e
 Nesbltt J R, tailor, 1105 Queen w
 Nesbitt Publishing Co Limited, print-
 ers, 8 Richmond e
 Netherton & Walker, produce, 725
 Yonge
 Nettleton A Mrs, grocery, 125 Church
 Neun M Mrs, grocery, 94 Tecumseh
 Neville E Mrs, collage, 170 Bloor w
Neville Rufus S, Barrister &
 Solicitor, 18-20 King w

R. S. NEVILLE,

Barrister, Solicitor, Notary Public,

Commissioner for Quebec and Manitoba

18 & 20 King Street West.

New John, Business Broker, 9½
 Adelaide e

When ordering your **OFFICE STATIONERY**, if you want a superior
 bond paper at the price of an ordinary sheet, specify **BURMESE BOND**.

Any Printer can supply it. Wholesale. CANADA PAPER CO. (Limited)

London Guarantee & Accident Co., Limited,

Accident Policies. Claims Promptly Adjusted.

Agencies in Towns where Company's name appears.

A. J. HUBBARD, Manager. N. E. cor. King & Yonge Sts., TORONTO.

TOR

AND BUSINESS DIRECTORY.

TOR

95

New J H & Co, mnfrs agents, 30 Colborne
Newborn S, butcher, 372 Clinton
Newcombe O & Co, piano mnfrs, 107 Church
Newell A & Co, machinists, 29 Hayter
Newell John, livery, 292 George
Newlove F H, books, 286 College
Newman A Mrs, dressmaker, 357 Queen e
Newman C H, drugs, 148 Brunswick A
Newman & Brown, contractors, 147 Spadina ave
News Printing Co, 106 Yonge
Newsom W H, printer, 58 Victoria
Newsome & Co, law stationers, 37 Adelaide e
Newton A Miss, dressmaker, 43 Claremont
Newton Chas, boots, 292 College
Newton J, boots, 379 Parliament
Newton J J, buicher, 54 St Law Mkt
Newton L Miss, dressmaker, 96 Walton
Newton & Treloar, printers, 12 Johnson
New York Hat Works, 566 Yonge
New York Life Insurance Co, Richard J Kearns mgr, 20 King e
New York Pharmacial Association
88 Wellington w
New York Real Painless Dentists, 1 Queen e
New York Tire Co, 50 Wellington w
Niagara Falls Wine Co, 54 Colborne
Niagara Tool Stamping Co, 94 Adelaide w
Ni. lstr J builder, 34 Oxford
Nichol A Miss, dressmaker, 66 Dovercourt rd
Nichol W J, drugs, 170 King e
Nichol W J & Co, who teas, 11 Front e
Nicholas A J, butcher, 302 College
Nicholls B F, dentist, 218 Queen w
Nicholls Edward, painter, 19 Virtue
Nicholls J, carpenter, 70 Adelaide e
Nichols John, boots, 485 Yonge
Nichols J Lister & Co, mnfrs agents, 9 1/2 Adelaide e

Nichols J L & Co, D E Hughes Mngr, Subscription Books, 33 Richmond w
Nicholson A, cutlery, 73 Yonge
Nicholson A Miss, dressmaker, 109 Walnut ave
Nicholson G, builder, 61 Clinton
Nicholson J, contractor, 181 Berkeley
Nicholson M Mrs, laundry, 360 Lippincott
Nicholson W B, barber, 368 College
Nicholson & Brock, bird seed, 81 Colborne
Nicholson & Curtis, stone, 1117 Yonge
Nickols J W, butcher, 885 Queen e
Nicol John, shoemaker, 485 Yonge
Nicol & Nicol, barristers, 13 Adelaide e
Nicoletti F, confectionery, 392 Yonge
Nicholson C B, broker, 28 Victoria
Nicholson F L, cabinet maker, 199 Concord ave
Niepage Emil, tailor, 654 Queen w
Nightingale A, mnfrs agent, 50 Front east
Nightgale J J, boots, 356 Queen w
Nimmo & Harrison Business & Shortland College, (Robt D Nimmo & James Harrison) cor College & Yonge (see adv)
Nissen P N, machinery, 42 York
Niven J K & Co, brokers, 50 Front e
Niven Malcolm, commission, 50 Front e
Nix M Miss, dressmaker, 1208 Queen west
Nixon A W, barber, 559 Dundas
Nixon F J, plumber, 340 Bathurst
Noble C H, photographer, 11 King w
Noble George, dry goods, 731 Yonge
Noble G, grocer, 244 Ossington ave
Noble G, grocer, 185 Wilton ave
Noble G, wines, 277 Ontario
Noble J, physician, 314 Queen e
Noble N, produce, 819 Queen w
Noble W J, barber, 31 Jarvis
Nokes M Miss, dressmaker, 146 Sydenham
Nolan James, grocer, 123 McCaul
Nolan John, butcher, 120 Curzon
Nolan Mich, undertaker, 751 Queen w
Nolan N Miss, tailor, 124 Victoria

ARTIFICIAL STONE PAVEMENTS. Sidewalks, Cheese Factories and Cellar Floors Specialties. Corporations will do well to consider our work and prices before letting contract.

THE SILICA BARYTIC STONE COMPANY, of Ontario, Limited,

WALTER HILLS, President and General Manager. Head Office, INGERSOLL, ONTARIO.

The Best
The
Cheapest

LIVERPOOL & LONDON & GLOBE
INSURANCE CO.
FIRE INSURANCE AT LOWEST RATES.

Claims
Paid
Promptly

96

TOR

WESTERN ONTARIO GAZETTEER

TOR

Nolan Patrick, stoves, 171 Queen w
Nolan Thomas, grocer, 587 King w
Nolan Wm & Co, tailors, 5 King w
Nonsuch Mnfng Co Limited, stove
polish, 8 Old Upper Can Coll
Nordheimer A & S, piano mnfrs, 15
King e
Nordheimer Piano Co, 6 Colborne
Norman J Miss, music teacher, 295
Spadina ave
Norman L Miss, music teacher, 295
Spadina ave
Norman M Mrs, grocery, 1170 Bloor w
Norris G, butcher, 60 Gerrard e
Norris N, butcher, 61 Gerrard e
North American Life Assurance Co, John L Blaikie, Pres,
Hon G W Allan, Sir Frank Smith,
Vice-Pres, Wm McCabe, F. I. A.,
Managing Director, James Thorburn,
Medical Director, Leopold Goldman,
A. I. A., Secy, Company's Bldg
112-118 King w (see right top lines)
North British Canadian Investment
Co Limited Tue, J L Scarth, genl
mng, 11 Toronto
North Eastern Pharmacy, 221 Wellesley
North Ender, 759 Yonge
North Ender Publishing Co, 759 Yonge
North of Scotland Canadian Mortgage Co Limited, Osler
& Hammond General Managers, S
B Sykes, Secretary, 18 King w
Northcote Reginald, brewers supplies,
29 Church
Northern Life Assurance Co of Canada, McGill & Hurd District
Agents Freehold Loan Bldg
Northey Mnfng Co Limited, steam
pumps, King w
Northumberland Paper Co Limited,
76 Bay
Northrop & Lyman Co Limited, who
druggists, 21 Front w
Norton J Miss, dressmaker, 111
Lippincott
Norwich Jos, butcher, 2 St Patrick
Market

Norwich Union Fire Insurance Society, John B Laidlaw,
Mng, 38 Wellington e
Norwich & London Accident Insurance
Association, 32 Church
Nottingham F W, baker, 554 Dundas
Nourse C E & Co, grain, 31 Yonge
Novelty Cabinet Co, furniture, 219
Queen e
Noverre Bros, photographers, 53 King
east
Noverre E Miss, artist, 21 Brook ave
Noverre F A, boat builder, Lake w
Noxon Allan, drugs, 1 Arthur
Noxon Allan, physician, 344 Bathurst
Noxon Bros Mnfng Co, agril impls, 86
Front e
Noxon James, Inspector Asylums,
Prisons & Public Charities, Parlia-
ment Bldgs
Nunn J B, piano tuner, 22 Marlbor-
ough ave
Nurse Wm, printers supplies, 40 Lombard
Nusbaum Henry, grocer, 34 Centre A
Nutter Rich, shoemaker, 506 Givens
Nye F W & Co, books, 137 King w
O'Brien J B, barrister, Freehold Bldg
O'Brien E, butcher, 741 King w
O'Brien Ed, machinist, 45 Dundas
O'Brien, Gibson & Defries, barristers,
74 Church
O'Brien J, butcher, 107 Wellington A
O'Brien J J, builder, 280 Crawford
O'Brien L R, artist, 20 College
O'Brien Michael, cooper, 53 Princess
O'Brien Mich, butcher, 107 Welling-
ton ave
O'Brien O J, phrenologist, 393 Jarvis
O'Brien, merchant tailor, 73 King w
O'Callaghan James, express, 45
Henderson ave
O'Connell T, hotel, 35 Victoria
O'Connor A Mrs, grocery, 182 Front e
O'Connor F W, hats, 89 1/2 Queen w
O'Connor J, shoemaker, 21 St Patrick
O'Connor John, hotel, 197 King e
O'Connor K Miss, dressmaker, 246
Church
O'Connor M, painter, 95 Church

The Oakville Basket Co., Oakville,

Manufacturers of all
kinds of

Splint Baskets, Fruit Packages A SPECIALTY

The Acetylene Lighting Co., Limited

Manufacturers of ACETYLENE GAS APPARATUS.
See opp. page 200.

London, Ont.

TOR

TOR

AND BUSINESS DIRECTORY.

TOR

97

Claims Paid Promptly
Fire Insurance
John B Laidlaw,
President Insurance
Company, 554 Dundas
Street, 31 Yonge
Street, furniture, 219
Street, 53 King
Street, 21 Brook ave
Street, Lake w
Arthur
344 Bathurst
Street, 86
Street, 22 Marlbor-
Street, 40 Low-
Street, 34 Centre A,
Street, 506 Givens
Street, 137 King w
Street, 1000 Bldg
Street, King w
Street, 45 Dundas
Street, 1000, barristers,
Street, Wellington A
Street, 10 Crawford
Street, College
Street, 53 Princess
Street, 107 Welling-
Street, 393 Jarvis
Street, 73 King w
Street, Express, 45
Street, Victoria
Street, 82 Front e
Street, Queen w
Street, St Patrick
Street, King e
Street, Baker, 246
Street, Church

O'Connor M Mrs, confectionery, 57 River
O'Connor M Mrs, hotel, 252 King e
O'Connor T, bottler, 125 George
O'Connor T, butcher, 1042 Queen w
O'Connor Wm, upholsterer, 10 Marlborough ave
O'Connor & Co, real estate, 4 Toronto
O'Donnell Bros, plumbers, 477 Queen west
O'Donnell E, restaurant, 44 Adelaide e
O'Donnell Ed, tea, 2 St Andrews Mkt Annex
O'Donnell MJ, carriage maker, Albert
O'Donyhoe L Mrs, grocery, 38 Water
O'Donohoe & Co, barristers, 100 Church
O'Hagan Mrs, dry goods, 432 Queen e
O'Halloran J, hotel, 188 Wilton ave
O'Hara Addie Miss, millinery, 1396 Queen w
O'Hara A, painter, 21 O'Hara ave
O'Hara H & Co, (Henry O'Hara, Henry R O'Hara & W J O'Hara) Stock & Debenture, Brokers & Financial Agents, 24 Toronto
O'Hara P J, restaurant, 33 Jarvis
O'Hearn J J, painter, 161 Queen w
O'Hearne J P, sheet iron worker, 264 St Patrick
O'Keefe A, butcher, 281 Church
O'Keefe Brewery Co of Toronto Limited, Eugene O'Keefe Pres, Widmer Hawke Vice Pres, s w cor Gould & Victoria
O'Leary J, hotel, 187 King e
O'Leary James, coal, 188 Spadina A
O'Leary J W, painter, 50 Carr
O'Leary K Miss, dressmaker, 162 Bathurst
O'Leary M Miss, grocery, 79 River
O'Leary P, second hand goods, 481 Queen w
O'Leary T, billiards, 225 King e
O'Malley J L, grocer, 980 Yonge
O'Malley J & Co, grocers, 622 Queen w
O'Malley J & J L, furniture, 160 Queen w
O'Meara A E, barrister, 8 Richmond e
O'Neil C, shoemaker, 41 Mitchell ave
O'Neil E Miss, dressmaker, 46 Gerard w
O'Neil John, hotel, 250 Queen e

O'Neil John jr, hotel, 346 Queen e
O'Neill J P, provisions, 520 Queen w
O'Neill S Miss, dressmaker, 110 Sydenham
O'Neill Wm, restaurant, 239 King e
O'Reilly Chas, physician, 294 Sumach
O'Reilly F, grocer, 109 Bolton ave
O'Reilly M Mrs, confectionery, 134 Euclid ave
O'Reilly R, blacksmith, 108 Parliament
O'Reilly Wm, blacksmith, 82 Albert
O'Rourke T, hotel, 92 Front e
Oak Hall, clothing, 115 King e
Oakley Albert, lumber, 36 Yonge
Oakley A F, physician, 202 Dundas
Oakley F, physician, 202 Dundas
Oakley & Holmes, builders, 89 Wellington w
Oaton Robt, grocer, 752 Broadview A
Ocean Accident & Guarantee Corporation, 32 Adelaide e
Odd E Mrs, fancy goods, 478 Spadina ave
Office Specialty Mfg Co, 122 Bay
Office Supply Co, 77 Victoria
Ogden Uzziel, physician, 18 Carlton
Ogden WW, physician, 184 Spadina A
Ogilvie A L, Architect, 9 Toronto
Ogilvie Milling Co, J F MacLaren agent, 391 Yonge
Ogilvie Robert M, Architect, 9 Toronto
Ohen F, plasterer, 154 Major
Oke H T, music teacher, 292 Euclid avenue
Old T W & Co, paints, 90 Bay
Oldfield A G, jeweler, 84 Adelaide e
Oldright H H, physician, 492 Spadina ave
Oldright Wm, physician, 154 Carlton
Oldschwager F, furs, 503 King w
Oliphant D S, physician, 14 Shuter
Oliver Fred, tailor, 707 Yonge
Oliver Geo, grocer, 181 Yorkville ave
Oliver H Mrs, grocery, 289 Church
Oliver Lumber Co Limited, 46 King w
Oliver M Mrs, grocery, 93 Church
Oliver Wesley, painter, 16 Shuter
Oliver W R, grocer, 276 Queen e
Oliver F, tailor, 707 Yonge

GEORGE STEVENS, Dealer in Ashes,
PETERBOROUGH, ONT. Rags, Scrap Iron, Etc

lle,
SPECIALTY

The Toronto Patent Agency, Limited,

The largest and most Successful Agency for the Sale of Patents in Canada or United States.

79-80-81 Confederation Life Bldg. If you want to buy, sell or obtain a Patent—write us . . .

98

TOR

WESTERN ONTARIO GAZETTEER

TOR

Once a Week, 10 1/2 Adelaide e
Ontario Accident Ins Co, A
 L Eastmure, Vice Pres & Mngr Dir,
 F J Lighbourn, Secy, 3 Toronto
Ontario Automatic Lighting Co, 75,
 Adelaide e
Ontario Bank, (Head Office)
 George R R Cockburn, Pres, C Mc-
 Gill, Genl Mngr, W H Smith, Local
 Mngr. 24 Wellington e
Ontario Bank, A E Hagerman,
 acting mngr, 500 Queen w
Ontario Binder Twine Co, 124 Front w
Ontario Board of Trade, Elias
 Rogers, Pres, A E Kemp, 1st Vice
 Pres, M C Ellis, 2nd Vice Pres, A
 E Ames, Treas, Edgar A Willis, J
 P, Secy & Supt, Board of Trade
 Bldg, Yonge & Front
Ontario Brewing & Malting Co, 311
 King e
Ontario Carpet Cleaning Co, 10
 Marlborough ave
Ontario Chemists Mnfg Co, 162
 Queen w
Ontario Coal Co, 15 Wellington w
Ontario College of Music, 205 Bloor e
Ontario College of Pharmacy, 44 Ger-
 rard e
Ontario Engine & Machine Co Lim-
 ited, 122 Church
Ontario Fish Co, 125 King e
Ontario Flour & Feed Co, 317 Yonge
Ontario Gazette, 70 Front w
Ontario Gold Fields Mining Co, 75
 Yonge
Ontario Good Templar, 8 Richmond e
Ontario Industrial Loan & Investment
 Co Limited The, E T Lighbourn,
 mngr, 13 Toronto arc
Ontario Lead & Barb Wire Co Lim-
 ited, 54 Lombard
Ontario Legal Chart, 24 Adelaide e
Ontario Liberal Associa-
 tion, Alexander Smith, Secy, 34
 Victoria
Ontario Lime Association,
 D D Christie, Pres, T Christie,
 Secy-Treas, Builders' Supplies, 118
 Esplanade e
Ontario Lumber Co, 60 Victoria

Ontario Medical College, 291 Sumach
Ontario Mercantile Agency
 Limited, G H Maurer, Pres, J P
 McConnell, Secy, 18 Wellington e
Ontario Mines Co Limited, 40 King w
Ontario Power & Flats Co, 107 Nia-
 gara
Ontario Publishing Co, 63 Yonge
Ontario Radiator Co Limited, Fergus
 J Travers, secy-treas & mngr, '53
 Canada Life Bldg
Ontario Sewer Pipe Co, 60 Adelaide e
Ontario Supply Co, patent medicines,
 77 Victoria
Ontario Tailoring Co, 76 Dundas
Ontario Typewriter Co, 8 Richmond e
Ontario Veterinary College, 44 Tem-
 perance g
Ontario Wind Engine &
Pump Co Limited The,
 Stephen H Chapman, Mngr, Can-
 adin Air Motors, cor Liberty &
 Jefferson ave
Ontario & QuAppelle Land Co, 18
 King w
 Onward, 29 Richmond w
Opferkuch R Mrs, fancy goods, 238
 King e
Optical Institute, college, 60 Yonge
Oram J W, hardware, 836 Yonge
Orange Mutual Life Assurance Co,
 Clarke Wallace pres, J S Leighton
 secy, W J Parkhill treas, 70 Con-
 federation Life Bldg
Orchard W H, mnfrs agent, 48 Front
 east
Oremus H W, bicycle repairer, 10
 De Grassi
Oriental Laundry, 168 King w
Ormerod J W, flour, 272 Broadview
 ave
Ormsby A B & Co, furnace mnfrs,
 125 Queen e
Oronhyatekha Dr, physician, 209
 Carlton
Orser A A Mrs, restaurant, 701 Queen
 west
Orr Bros, carpenters, 123 Lippincott
Orr C R, printer, 714 Queen e
Orr J F & W E, bicycles, 290 Col-
 lege

Before purchasing a PIANO
 write for Terms, Prices,
 &c. to

EVANS BROS. PIANO & MFG. CO.
 [LIMITED,]
INGERSOLL, - - ONTARIO.

North American Life Assurance Company, Company's Building, 112 to 118 King St. West, Toronto, has a larger ratio of assets to liabilities than any other Canadian Life Insurance Company.

TOR

AND BUSINESS DIRECTORY.

JR

99

Orr J O, physician, 337 Jarvis
 Orr R B, physician, 147 Cowan ave
 Orr Wm, cigars, 41 Queen e
Orr W H & Sons, Chief Agents
 Western Canada for Aetna Life
 Insurance Co, 9 Toronto
 Osceller A, second hand goods, 151
 York
Osler A E & Co, Brokers & Fin-
ancial Agents, 35 Adelaide e
 Osler T, restaurant, 289 Yonge
Osler & Hammond, (Edmund
B Osler, Herbert C Hammond, R
A Smith) Stock Brokers, 18 King
 west
 Osten W F, tanner, 32 Steiner
 Osterhout Joshua, piano tuner, 354
 Euclid ave
 Otto A W, printer, 514 Yonge
 Otto Higel Co Limited, piano actions,
 91 Richmond w
 Otto Vending Machine Co, chewing
 gum, 66 Esplanade w
 Otton C A, barber, 531 Parliament
 Ouderkirk T A, carpenter, 12 Dal-
 housie
 Outhet J R butcher, 52 Grange ave
 Outhet J W, butcher, 122 Dundas
 Ovens J W Mrs, fancy goods, 121
 Yonge
 Over S H, auditor, 116 King w
 Overton M Mrs, grocer, 109 Baldwin
 Owen E Miss, dressmaker 5 Perth
 Owen F, bamboo goods, 132 Rich-
 mond w
 Owen R, piano mnfr, 23 D'Arcy
 Owen Wm, butcher, 199 Howland A
 Owens J & Co, merchant tailors, 237 1/2
 Yonge
 Owens W, taxidermist, 22 Thompson
 Owens & Boddy, barristers, 9 Tor-
 onto
 Oxenham J, extract mnfr, 17 Bel-
 shaw ave
 Oxenham M Miss, college, 148 St
 Patrick
 Oxley A E, insurance, Manning arc
 Oxley D Mrs, dressmaker, 121 Brook-
 lyn ave
 Oxygenator Co, patent medicine, 62
 Tor arc

Ozere J, second hand goods, 205
 York
 Paddon F Mrs, grocer, 634 Bloor w
 Page Edwin, second hand goods, 482
 Queen w
 Page J J, contractor, 211 Davenport
 road
 Page W, builder, 196 Davenport
 Painter Thos, builder, 329 Huron
 Paisley I B, butcher, 184 Queen e
 Palen Wm, builder, 238 Markham
 Palin C J, auctioneer, 176 Queen e
 Palin J H, florist, 195 Davenport rd
 Palin P C, architect, 100 Dowling A
 Palmer Chas, books, 232 College
 Palmer F S, cigars, 874 Yonge
 Palmer H, florist, 61 Yarmouth rd
 Palmer John, second hand goods, 339
 Spadina ave
 Palmer Levi, barber, 673 Queen w
 Palmer J, second hand goods, 270
 Dundas
 Palmer J C, hotel, 146 King w
 Palmer L L, physician, 40 College
 Palmer M Miss, hair goods, 22 Tem-
 perance
 Palmer S J, advt agent, 87 King e
 Palser H D, laundry, 45 Elm
 Pangburn A Miss, dressmaker, 279
 Wellesley
 Pantechnecca, fancy goods, 116
 Yonge
 Panter Benj, grocer, 84 Davengort rd
 Paolina B Mrs, grocery, 93 Elm
 Pape John, florist, 930 Gerrard e
 Paper Specialty Co, 166 Adelaide w
 Parish C R & Co, publishers, 59 Queen e
 Parish & Home, 44 Richmond w
Parisian Steam Laundry Co
of Ontario Limited, E M
Moffatt Mngr, 67-73 Adelaide w
 branch 1360 Queen w see back
 cover
 Park, Blackwell Co Limited, provisions,
 41 St Law Mkt
 Park Bros, photographers, 328 Yonge
 Park Bro & Co Limited, steel mnfrs,
 85 Wellington w
 Park Joseph, jewellery, 890 Yonge
 Park Wm, music, 315 Yonge

The QUEEN CITY OIL CO., LIMITED,
 SAMUEL ROGERS, - PRESIDENT,
 Corner King and Yonge Sts.,
 Phone 802, TORONTO.

High-Class Engine, Dynamo and Cylinder
 Oils. Agents for the sale of all the Oils,
 Greases, and Specialty Goods made by the
 Standard Oil Co.

The Norton Manufacturing Co.

- HAMILTON, ONT. -

Make Fruit and Vegetable
Cans by Automatic Machinery

Correspondence Solicited.

100

TOR

WESTERN ONTARIO GAZETTEER

TOR

- Park W W & Co, who confectionery, 109 Front e
 Parkdale Furnace Co, J W Fenwick mngr, 1299 Queen w
 Parkdale Times Printing & Publishing Co, 1266 Queen w
 Parke Wm, mnfrs agent, 73 Bay
 Parker Chas, builder, 17 Boswell ave
 Parker C Mrs, grocery, 325 Gerrard e
 Parker D G, builder, 57 Huron
 Parker E E, physician, 102 Gerrard e
 Parker E Y, stamp dealer, 457 Euclid A
 Parker Fred, coal, 304 Spadina ave
 Parker Geo, music publisher, 33 Adelaide w
 Parker J O & Co, plumbers supplies, 188 Richmond w
 Parker J W, tailor, 388 Spadina ave
 Parker R & Co, dyers, 787 Yonge
 Parker S G, physician, 539 Sherbourne
Parker Thomas, Barrister, 75 Yonge
 Parker & Co, insurance, 51 Victoria
 Parkes J H, plumber, 531 King w
 Parkes J & Co, barristers, 19 Melinda
 Parkhill J H, mnfrs agent, 46 Tor A
 Parkhill Wm, grocer, 710 Queen w
 Parkin G W, grocer, 225 Queen w
 Parkin J, photographer, 286 College
 Parkinson F A, jeweler, 3 King
 Parkinson Jas, stencils, 4 Adelaide e
 Parkinson J M, jeweler, 141 Yonge
 Parkinson L Mrs, books, 314 College
 Parks E Miss, books, 199 Wilton ave
 Parry Sound Lumber Co, 60 Victoria
 Parry Wm, physician, 578 Spadina A
 Parson A L, sheet metal worker, 9 Caer Howell
 Parsons C & Son- who leather, 79 Front e
 Parsons H C, physician, 97 Bloor w
 Parsons H Mrs, grocery, 337 Ossington ave
 Parsons Jabez, dairy, 50 Augusta ave
 Parsons Wm, shoemaker, 474 Yonge
 Parsons Wm, Real Estate & Financial Broker, 9½ Adelaide e
 Parton Wm, shoemaker, 467 King e
 Partridge C H, pub agent, 17 Ross
 Partridge W G, painter, 29 Anne
 Partridge W H, dry goods, 979 Bathurst
 Pashby Thos, butcher, 440 King e
 Pasmore L O, drugs, 972 Queen e
 Pasmore W J, physician, 972 Queen e
 Passifina Frank, fruit, 310 Yonge
 Passmore John, dry goods, 428 Yonge
 Passmore J A, china, 502 King e
 Passmore Sam, butcher, 148 Dundas
 Patchet C H, butcher, 1124 Queen w
 Patenaude D Mrs, dressmaker, 358 King e
 Paterson B Miss, dressmaker, 152 King w
 Paterson J O, grocer, 201 St Patrick
 Paterson Mngf Co, roofing material, 297 Front e
 Paterson, Ritchie & Sweetley, barristers, 27 Wellington e
 Paton B Miss, dressmaker, 6 King w
 Paton John, grocer, 186 Sackville
 Paton J W, paints, 18 Adelaide w
 Paton Mngf Co, who woollens, 29 Melinda
 Patrick W G, mnfrs agent, 67 Yonge
 Patterman Adam, live stock, 12 Western Cattle Mkt
 Patterson Alexander, Secy Masonic Board of Relief, 24 Tor arc
 Patterson Bert, tailor, 170 River
 Patterson Dry Mineral Separator & Extraction Co Limited, machinery, 78 King w
 Patterson Geo, wines, 205 St Patrick
 Patterson John, confectionery, 206 Queen w
 Patterson John, laundry, 352 Spadina ave
 Patterson Jos, clothing, 95 King e
 Patterson J S, clothing, 158 Lisgar
Patterson S & Co, Cider & Vinegar Mnfrs, Apple Machinery, Cider Mills & Wine Presses, 19 Jarvis (see adv under classifield cider mnfrs)
 Patterson T C, insurance, 20 Toronto
 Patterson Wm, who produce, 108 Hamilton
 Patterson & Fenton, dentists, 169 College

Victoria Fossil Meal Composition

The best and cheapest Non-conducting Covering for BOILERS, PIPES, &c.

R. J. HOOPER, GENERAL AGENT, 81 Brock Street, KINGSTON.

and Vegetable
Machinery
Solicited.

TOR

y goods, 979

440 King e

72 Queen e

972 Queen e

310 Yonge

ods, 428 Yonge

02 King e

, 148 Dundas

1124 Queen w

ssmaker, 358

ssmaker, 152

01 St Patrick

ing material,

ecuey, barris-

er, 5 King w

8 Sackville

Adelaide w

woolens, 29

ent, 67 Yonge

ock, 19 West-

ey Masonic

or arc

70 River

Separator &

, machinery,

05 St Patrick

tionery, 206

, 352 Spad-

95 King e

158 Lisgar

ider & Vine-

chinery, Cider

, 19 Jarvis

ifield cider

, 20 Toronto

oduce, 108

entists, 169

cheapest Non-

Covering for

PIPES, &c.

GSTON.

Commercial Union Assurance Co., Limited.

FIRE, LIFE, MARINE.

CAPITAL AND ASSETS,

\$11,000,000.

Head Office,
Canadian Branch,
Montreal,
James McFarlane,
Manager.

TOR

AND BUSINESS DIRECTORY.

TOR

101

Patterson & Heward, engravers, 40
Wellington w

Pattison M A Mrs, confectionery, 205
Euclid ave

Pattison Miss, millinery, 404 Yonge

Patton John, barber, 160 King e

Patton John, boots, 382 Spadina ave

Patton John, boots, 224 Queen e

Patton J C, physician, 182 Bloor e

Patton J G, boots, 365 Parliament

Pattullo A, physician, 262 College

Paul C T, college, 165 Hnron

Paul James, builder, 124 Palmerston
ave

Paul J A, tailor, 23 Leader Lane

Paul Wm, cigars, 364 King e

Paull A E, architect, 50 Empress Cres

Paull H G, architect, 106 Wellington
Place

Payer J, dressmaker, 113 King w

Payne Alfred, grocer, 177 River

Payne Wm, music, 358 Queen w

Payne W R, contractor, 223 Brock A

Peace C G, bicycles, 298 College

Peacock G, painter, 1075 Queen w

Peacock T H, livery, 220 King e

Peacock & Cartan, wool, 9 St Lawrence

Peagam H E, photo supplies, 32 Tem-
perance

Peak Geo, barber, 436 Queen e

Peaker E A, dentist, 1249 Queen w

Peaker J W, physician, 157 Bathurst

Peal M Mrs, fancy goods, 398 Yonge

Pearce C H, tailor, 142 Richmond w

Pearce G, taxidermist, 189 Clinton

Pearce H E, insurance, 34 Victoria

Pearce M Mrs, grocery, 77 Garden A

Pears J T, grocer, 210 Davenport rd

Pearsall Benj, jeweler, 15 King w

Pearsall George, hardware, 417 Yonge

Pearson Bros, real estate, 17 Adel-
aide e

Pearson C E, dentist, 130 Yonge

Pearson E P, insurance, 17 Adelaide e

Pearson H Miss, grocery, 136 Agnes

Pearson John, Agent Federal
Life Assurance Co

Pearson J, butcher, 258 Dundas

Pearson Nath, dentist, 130 Yonge

Pearson R S, broom mnfr, 123 Morse

Pearson S E, dentist, 196 Dundas

Pearson W H, Genl Mngr & Secy
Consumers Gas Co, 19 Toronto

Pearson & Denton, barristers, 1 Tor-
onto

Pearson & McNaught, insurance, 17
Adelaide e

Pease J F Furnace Co, 189 Queen e

Peckham G C, bicycle repairer, 408
Church

Peel T H, builder, 76 McGill

Peer & Co, grain, 49 Wellington e

Peerless Furnace Co Limited, 360
Queen w

Peers Thos, live stock, 60 Stafford

Peirce Henry, meat market, 239 Yonge

Pelham Nursery Co, 49 Wellington e

Pell H J, plumber, 271 Queen e

Pell J Mrs, grocery, 17 Mitchell ave

Pellatt & Pellatt, stock brokers, 36
King e

**Pelly-Yukon Gold Mining
Co The Limited**, 23 Manning
Arcade

Peltier Joseph, shoemaker, 480 King e

Pember W T, hair goods & turkish
baths, 127 Yonge

Pendergast E Mrs, grocery, 51 Sullivan

Pendrith G T & Co, bicycle mnfrs, 77
Adelaide w

Pendrith & Co, blacksmiths, 74 Adel-
aide w

Pennell Thos, painter, 213 Queen e

Pennock H N, barber, 813 Queen w

Penny E C, butcher, 901 King w

Pennylegion Albert, tailor, 133 King e

Penton Ed, barrister, 24 Adelaide e

Peoples Building & Loan Association,
39 Adelaide e

Peoples Coal Co, 437 Queen w

**Peoples Life Insurance Co
The**, S F Kilgore Mngr. 64 & 65
Confederation Life Bldg

Peoples Loan & Deposit Co The, S
W Black mngr, 41 Adelaide e

Peoples Wholesale Supply Co, grocers
144 King e

Pepler E E, artist, 8 Richmond e

Pepler W H, physician, 272 Adelaide w

Pepper George, real estate, 8½ King
east

Use Richards' Pure Soap

The Sutherland Innes Co., Tight and Slack Barrel
LIMITED, CHATHAM, ONT. Stock of all descriptions.
Lumber and Box Shooks

102

TOR

WESTERN ONTARIO GAZETTEER

TOR

Pepper John, contractor, 300 Spadina ave
 Percy B Miss, artist, 364 Parliament
 Perdne C Mrs, dressmaker, 22 Palmerston ave
 Perks H & Co, painters, 94 Victoria
 Perkins Ince & Co, who grocers, 41 Front e
 Perkins T E, Photographer, 114 Yonge (see adv)
 Perram G A, assignee, 19 Melinda
 Perrin M Mrs, books, 922 Queen w
 Perrin M Mrs, tea, 920 Queen w
 Perry Arthur, detective agent, 71 Bay
 Perry J A, hats, 20 Queen e
 Perry J B, broker, 109 Dowling ave
 Perry M J Miss, dressmaker, 269 College
 Perry W G, real estate, 60 Victoria
 Perryman Edward, dry goods, 260 Yonge
 Peter A J, baker, 124 Denison ave
 Peterkin C R, lumber, 154 Bay
 Peterkin J F, pictures, 73 Queen w
 Peters G A, physician, 171 College
 Peterson M H & Co, who fruit, 25 Church
 Pethick A Mrs, dressmaker, 144 Berkeley
 Petley & Co, real estate, 9 Adelaide e
 Petrie G M, drugs, 94 Avenue rd
 Petrie H W, machinery, 141 Front w
 Petrie Wm, builder, 651 Manning A
 Petry W F, builder, 8 St Mary
 Pettigrew J, grocer, 1354 Queen w
 Pettigrew Thos, bicycle repairer, 2 Prospect
 Pettitt A Mrs, butcher, 779 Queen e
 Pettit E, barber, 155 Queen w
 Phelan M J, painter, 117 Queen e
 Phenix Insurance Co, Brooklyn N Y
 24 Scott
 Phillip Wm, broker, 23 Scott
 Phillips E F, plumber, 63 Lewis
 Phillips Francis, builder, 247 McCaul
 Phillips F E, painter, 115 Church
 Phillips George, builder, 17 Olive ave
 Phillips James, grocer, 638 Queen w
 Phillips John, grocer, 936 Queen w

Phillips Joseph, Pres York County Loan & Savings Co, 118 Confederation Life Bldg
 Phillips Martin, physician, 90 Bay
 Phillips Robt, wharfinger, Esplanade e
 Phillips S Mrs, grocer, 597 Gerrard e
 Phillips Thos, builder, 47 Bellevue A
 Phillips T G, physician, 61 Yorkville A
 Phillips V O, barber, 586 College
 Phillips & Smith, printers, 3 Court
 Philpott F V, real estate, 77 Victoria
 Phinnemore Jas, painter, 7 Euclid A
 Phipps, Rupert, baker, 782 Euclid A
 Phoenix Assurance Co of London, T C Paterson inspector, 20 Toronto
 Phyal W G, hotel, 36 Wellington e
 Piano Harp Co, music, 43 Toronto Arc
 Pickard C E, plumber etc, 603 Yonge
 Pickell D F, machinist, 51 Queen w
 Pickering L, physician, 265 Gerrard e
 Pickett A V, barber, 1148 Yonge
 Pickles & Co, boots, 328 Yonge
 Piddington A J, butcher, 400 Spadina ave
 Piddington N Miss, dressmaker, 449 Spadina ave
 Pidgeon Sim, shoemaker, 503 Queen e
 Pierce Henry, butcher, 239 Yonge
 Pifer Hiram, stoves, 59 Queen w
 Pigott Wm, painter, 263 Spadina ave
 Pike Allan, builder, 9 Northumberland
Pike D Mfg Co Limited, Awnings, Tents, Flags, Sails, Horse & Wagon Covers, Life Preservers, Hammocks & Patent Umbrellas, 123 King e

The D. Pike Mfg. Co.,
LIMITED.

Manufacturers of Tents, Awnings, Flags, Sails, Horse and Wagon Covers, Life Preservers, Waterproof Clothing, &c. Also Dealers in Klondike Supplies, Fishing Tackle, Sporting Goods and General Camping Outfits. Canopies and Floor Covers to Rent for Weddings, Balls, Garden Parties, &c. Tents to Rent for all Purposes. Different Grades of Canvas always on hand. Hoist and Wire Ropes Spliced.

Telephone No. 1291.

123 King Street East, Opp. St. James Cathedral

TORONTO, ONT.

When ordering your **OFFICE STATIONERY**, if you want a superior bond paper at the price of an ordinary sheet, specify **BURMESE BOND**.

Any Printer can supply it. Wholesale.

CANADA PAPER CO. (Limited)

London Guarantee & Accident Co., Limited,

Accident Policies. Claims Promptly Adjusted.
 Agencies in Towns where Company's name appears.
 A. J. HURWARD, Manager. N. E. cor. King & Yonge Sts., TORONTO.

TOR

AND BUSINESS DIRECTORY.

TOR

108

Pike Thomas, broker, 51 King e
 Pill R H, dairy, 351 Manning ave
 Pim Henry, blacksmith, 485 Yonge
 Pim John, carpenter, 638 Yonge
 Pincombe J L, plumber, 162 Brunswick ave
 Pinder Joseph, harness, 722 Queen e
 Pinel A A, painter, 118 Harbord
 Pink M C & Co, mattress mfrs, 16 Commercial
 Pinkerton & Cooke, barristers, 157 Bay
 Piper A M & Co, baking powder, 101 Adelaide w
 Piper N L & Son, railway supplies, 314 Front w
 Pipon Chas A, gen'l agent (for Ontario) White Star Line, 8 King e
 Pipon & Thorley, ticket & exchange brokers, 8 King e
 Pitblado John, mngr Bank of Nova Scotia, Canada Life Bldg
 Pitcher A Mrs, dressmaker, 209 Victoria
 Pilgrim Wm, bicycle repairer, 179 Dundas
 Pilkington Bros Limited, glass mfrs, 15 Mercer
 Planet Cycle Works 67 Queen e
 Plant H, china repairer, 101 Elizabeth
 Plaskett E Mrs, books, 384 Yonge
 Plaskitt H, carriage maker, 2 Danforth ave
 Plater Benj, shoemaker, 513 Parliament
 Plater H B, shoemaker, 482 Gerrard e
 Platt M Mrs, second hand goods, 91 Queen e
 Pleasant Hours, 29 Richmond w
 Plews David, grain, 31 Yonge
 Plews D & Co, pumps, 503 Yonge
 Plews & Scott, rubber scrap, 187 Duchess
 Plowman C, builder, 96 Macpherson ave w
 Plowman J W, painter, 271 Queen w
 Plowman S E, blacksmith, 1228 Yonge
 Plumb E M Mrs, confectionery, 565 Dundas
 Plummer E Miss, dressmaker, 1 College

Plumtree T D, tailor, 34 Walton
 Plunkett T A, grocer, 480 Delaware A
 Plyley M Mrs, dry goods, 1050 Queen e
 Podesta Minnie Mrs, fancy goods, 449 King w
 Poffley J A, laundry, 7 Bloor e
 Pointon H G E, painter, 2 Callan
 Poliwka Emil & Co, Dominion Agents for Sapolio, 38 Front e
 Polkinghorne M Miss, dressmaker 73 Hazelton ave
 Pollakoff B, clothing, 12 Teraulay
 Pollard F H, barber, 266 Dundas
 Pollard L, carpenter, 49 Blecker
 Pollard L B, physician, 96 Shuter
 Pollock & Robertson, butchers, 107 Queen w
 Polson Iron Works, engine builders, Shelbourne
 Poole C Mrs, grocer, 234 Brock ave
 Poole W A, boots, 242 Queen e
 Poole & Co, machinists, 25 Jarvis
 Popham R B, harness, 102 Jarvis
 Popham W H, fruit, 566 Queen w
 Portch Arthur, provisions, 322 Queen w
 Portch J W, auctioneer, 8 Garden A
 Porteous Henry, insurance, 24 King w
 Porteous Robt, carpet weaver, 823 Queen w
 Porter Bros, grocers, 236 Queen e
 Porter C F, boots, 630 Queen w
 Porter Frank, boots, 454 Queen w
 Porter James, books, 361 Yonge
 Porter W H, baker, 140 Euclide ave
 Portrait Copying House, 114 King w
 Potter Charles, optician, 31 King e
 Potter M Miss, dressmaker, 68 Brookfield
 Potter M Miss, dressmaker, 45 Nelson
 Potter R & Co, furniture, 577 Queen w
 Potter T, upholsterer, 1022 Queen w
 Potter W & Co, carriage makers, 335 Queen w
 Potts F Mrs, fancy goods, 105 Union
 Potts T H, Agent Federal Life Assurance Co, 75 Yonge
 Poucher J, real estate, 44 Toronto Arc
 Poulton J S, shoemaker, 151 Church
 Poultry Review, 124 Victoria
 Powell C & Co, real estate, 326 Spadina ave

ARTIFICIAL STONE PAVEMENTS. Sidewalks, Cheese Factories and Cellar Floors
 Specialties. Corporations will do well to consider our work and prices before letting contract.

THE SILICA BARYTIC STONE COMPANY, of Ontario, Limited,

WALTER MILLS, President and General Manager. Head Office, INGERSOLL, ONTARIO.

LIVERPOOL & LONDON & GLOBE G. F. C. Smith, Chief Agent for Canada
INSURANCE COMPANY. Joseph B. Reed, Agent, Toronto.
Edward Towe, Agent, London.

104

TOR

WESTERN ONTARIO GAZETTEER

TOR

- Powell E R, artist, 50 Toronto Arc
Powell F R, barrister, 1 Toronto
Powell H, drugs, 814 College
Powell J J, hotel, 484 Spadina ave
Powell N A, physician, 167 College
Powell R, hotel, 338 Yonge
Powell Robert, marble, 336 Yonge
Powell R B, grocer, 440 Spadina ave
Powell R P, carpet weaver, 662 Bloor west
Powell & Co, tailors, 352 Yonge
Power A Miss, grocery, 443 Front e
Power H W, hotel, 655 Queen w
Power Jos, hotel, 421 King w
Powis Wm, accountant, 537 Parliament
Powley Alfred, boots, 978 Queen w
Prance D Miss, dressmaker, 704 Yonge
Prance G, china repairer, 704 Yonge
Pratt John, hotel, 122 Adelaide e
Pratte Peter, barber, 818 1/2 Yonge
Preece A J, painter, 240 Parliament
Preece M Mrs, dressmaker, 240 Parliament
Preet Jos, fruit, 720 Queen w
Prendel J, second hand goods, 75 Dundas
Prentice David, tailor, 257 Yonge
Present G J, flour & feed, 709 Yonge
Presbyterian Board of Publication, publishers, 12 King w
Presbyterian Ladies College, 152 Bloor w
Presbyterian Publishing Co Limited, printers, 5 Jordan
Presbyterian Review, 35 Adelaide e
Presbyterian Review Co Limited, J P Clougher, secy-treas, 35 Adelaide e
Presbyterian Review Annual, 35 Adelaide e
Presbyterian Year Book, 5 Jordan
Press Siftings, 83 Yonge
Pressley Robert, stoves, 123 Queen w
Prestidge E Mrs, dressmaker, 149 St Patrick
Prestor Alfred, builder, 18 St Clarens
Preston Ira, real estate, 9 Gerrard e
Preston Jas, tailor, 46 Northcote ave
Preston J S, barber, 974 Queen e
Preston Wm, builder, 18 St Clarens
Preston & Co, painters, 970 Queen w
Pretty J, shoemaker, 447 Brook ave
Price A R, bicycle mnfr, 1076 Queen e
Price E, fruit, 573 King e
Price E Mrs, grocer, 18 Eastern ave
Price F D, dentist, 245 Sherbourne
Price Frederick, stationery, 1114 Queen w
Price Isaac, brick mnfr, 1287 Queen e
Price J, insurance, 19 Adelaide e
Price J, carriage maker, 9 St And Mkt Annex
Price J, brick mnfr, 122 Greenwood A
Price S J, merchant tailor, 39 King w
Prichard H C, dry goods, 136 Dundas
Priddy T G, cabinet maker, 451 Parliament
Pridham A Mrs, china, 942 Queen w
Pridham W T, laundry, 1488 Queen w
Priest F H, flour, 318 Spadina ave
Prime & Rankin, who dry goods, 50 Bay
Primrose A, physician, 196 Simcoe
Pringle G, physician, 42 Harry
Pringle J W, barber, 43 Jarvis
Pringle M H, butcher, 175 St Clarens
Pringle W, butcher, 143 St Clarens
Pringle W R, mnfrs agent, 207 Major
Pringle & McNeely, coal & wood, 617 Yonge
Printer & Publisher, 26 Front w
Pritchard A E, barber, 215 Yonge
Pritchard J J, accountant, 18 Fleming
Pritchard S & Co, supply agents, James A Pritchard, mngr 16 Yonge St arcade
Prittie R W, broker, 18 Triller ave
Pritzkir A, second hand goods, 386 Queen e
Proctor C Mrs, hotel, 476 King e
Proctor F T, jewellery, 344 Yonge
Proctor George, hotel, 121 Bay
Proctor H Miss, artist, 19 McGill
Proctor John, grocer, 662 Queen w
Proctor J A, barrister, 24 Adelaide e
Proctor Wm, builder, 239 Robert
Proctor Wm, coal, Concord ave
Producers Exchange, brokers, 185 Queen e

The Oakville Basket Co., Oakville,

Manufacturers of all kinds of Splint Baskets, Fruit Packages **A SPECIALTY**

The Acetylene Lighting Co., Limited

Manufacturers of ACETYLENE GAS APPARATUS.
See opp. page 200.

London, Ont.

TOR

AND BUSINESS DIRECTORY.

TOR

105

Prosser James, painter, 7 Northern
Prosser Robert, stair builder, 26 Oxford
Protective Police & Fire Patrol Co, Limited, 10 Melinda
Proudford H B, civil engineer, 8 Richmond e
Proven Alex, grocer, 185 King e
Provident Inv & Mortgage Guarantee Co, 2 Victoria
Provident Savings Life Assurance Society of New York
Provincial Building & Loan Association, Thomas Crawford M. P. P., Pres, John Dunn, Vice Pres, E C Davies, Mngr, Andrew Allen, Secy, Temple Bldg
Provincial College of Music, 2 College
Provincial Health Department, Dr. P. H. Bryce, Secy, Provincial Board of Health, Deputy Registrar General, Parliament Bldg
Provincial Secretarys' Department, Hon E J Davis, Secy, G E Lumsden, Asst Secy, Parliament Bldgs
Provincial Trust Co Limited, 23 Melinda
Prowse Wm, builder, 235 Robert
Prowse W R, grocer, 663 Queen w
Publishers Syndicate of Ontario Limited, 80 Yonge
Puddy Bros, butchers, 30 Queen w
Puddy Co, bicycle livery, 139 Adelaide w
Puddy G jr, butcher, 174 Wilton A
Puddy Jas, butcher, 122 Royce w
Pudifin Chas, coal, 361 Euclid ave
Pudifin Wm, builder, 361 Euclid ave
Pugsley, Dingman & Co, blueing mnfrs, 52 Wellington w
Pugsley R Miss, dressmaker, 123 Brock ave
Pullan Eli, junk, 6 Maud
Pullan H & Co, junk, 18 Markham
Pullan A shoemaker, 375 Spadina A
Pullen A G, blacksmith, 768 Dovercourt rd
Pullen J, painter, 465 Queen e
Purchase M Mrs, grocery, 550 Givens

Purdy, Mansell & Mashinter, plumbers, 46 Adelaide w
Purdy W A, publisher, 69 Adelaide e
Pure Gold Mnfgr Co, 31 Front east
Purland A R, window blinds, 200 Shaw
Pursey G G, shoemaker, 187 McCaul
Purvis A M, dry goods, 304 College
Purvis J M, flour mill, 666 Queen e
Pushbeck Medical Institute, 501 Yonge
Putnam A H, dealer in apollo harps, zithers, etc, Confederation Life Bldg
Pyke G J, insurance, 10 Jordan
Pyne Robert A, M. D., Registrar College of Physicians & Surgeons of Ontario, 157 Bay
Quaker Stove, Grate & Mantel Co, stoves, 33 4 Yonge
Quarington J, piano tuner, 95 Regent
Quarterly Review Service, 29 Richmond
Quebec Bank, W P Sloane, Mngr, 50 King e cor Toronto
Quebec Shoe Co, 112 Queen e
Queen Candy Works The, confectionery, 584 Queen w
Queen City Oil Co Limited, Samuel Rogers, Presdt, Office n w cor King & Yonge, Works 21-23 Princess (see adv)
Queen City Shirt Co, S C Thomson, propr, 36 Toronto arc
Queen G, dry goods, 225 Major
Queen George, tailor, 340 College
Queen Wah, laundry, 126 Adelaide w
Querrie G J, grocer, 203 Brock ave
Quest G H, dairy, 108 College
Quibell John, grocer, 104 Dundas
Quin J, butcher, 36 Sheridan ave
Quin W H, butcher, 220 Sorauren A
Quinn E Mrs, grocery, 164 Sumach
Quinn John, grocer, 18 Ontario
Quinn John, cigars, 6 Duchess
Quinn J J, hotel, 92 King w
Quinn Mich, gents furnishings, 115 King w
Quinn M Miss, grocery, 3 Sussex ave
Quong Lee, laundry, 373 Church
Rackstraw Thos, barber, 37 Jarvis

GEORGE STEVENS, {
PETERBOROUGH, ONT.

Men wanted to collect Rags,
Rubbbers, Copper, Wool
Picks, Bones, Etc. - -

Patents

THE TORONTO PATENT AGENCY, Limited,
Capital \$25,000. 79-80-81 Confederation Life Building.
Patents Procured, Extended, Negotiated, and all manner of
PATENT BUSINESS EXECUTED.

106

TOR

WESTERN ONTARIO GAZETTEER

TOR

Radam Microbe Killer, 9 Adelaide e
Radcliffe Chas, tailor, 289 Parliament
Radcliffe H, barber, 889 Queen e
Radcliffe I J, grocer, 891 Queen e
Radcliffe Moore & Co, commission,
50 Bay
Radcliffe Wm, butcher, 348 Queen w
Radford Hat Mfg Co, 16 Pearl
Radnor Water Co, bottlers, 26 Col-
borne
Rae E Miss, dressmaker, 87 Wilton A
Rae James, fruit, 1432 Queen w
Rae Robert, accountant, 28 Toronto
Rager J Mrs, grocer, 172 River
Rainer L H, piano tuner, 39 Balmuto
Ralph Wm, mnfrs agent, 75 Yonge
Ramage A T, boiler mnfr, 182 Munro
Ramore J J, cigars, 101 York
Ramsey A Miss, music teacher, 2½
Palmerston ave
Ramsay G E, painter, 40 Wyndham
Ramsay R H & Son, who provisions,
74 Front e
Ramsden J A, marriage licenses, 57
Adelaide e
Ramsden & Lloyd, bakers & confec-
tioners, 345 Yonge
Ramsey J G & Co, photo supplies, 89
Bay
Ramsey M Miss, grocery, 66 Man-
ning ave
Rance John, tailor, 2 Nelson
Rankin R, butcher, 129 Yorkville A
Rankin Wm, baker, 275 Church
Rankin & Co, lumber, 532 Dundas
Rankin & Co, excelsior mnfrs, 536
Dundas
Ranney A, restaurant, 289 College
Rannie Miss, millinery, 57 King w
Rannie W Miss, dressmaker, 57
King w
Ransby D, carpenter, 132 Palmer-
ston ave
Ransom Son & Co, patent medicines,
127 Bay
Rapid Delivering Co, 36 Richmond
Rapp C W, barber, 349 Queen e
Ratliffe George, grocer, 862 Yonge
Ratelle M Mrs, confectionery, 142
Duke

Rathbone C S, builder, 72 Masdon-
ell ave
Rathbone F W, gents furnishings, 86
Yonge
Rathbone G, lumber, 1185 Queen w
Rathbun Co The, builders supplies,
310 Front w
Rawlin F, provisions, 362 Yonge
Rawlinson L, furniture, 649 Yonge
Ray J C, physician, 74 McCaul
Ray Louis, fruit, 703 Queen w
Raymond A, hotel, 355 Milton ave
Raymond J M, barber, 770 Queen e
Raymond Sewing Machine Co, 256
Yonge
Raymond S Mrs, laundry, 179 Adel-
aide w
Raynor E Mrs, fancy goods, 975
Bloor w
Raynor M, builder, 975 Bloor w
Rays Successful Remedy Co, 24 King w
Rayworth E Miss, corset mnfr, 569
Yonge
Read Henry, accountant, 46 King w
Read & Read, barristers, 19 Melinda
Reade R J, dentist, 236 Bloor e
Readman H E, bicycles, 275 College
Real Estate Loan Co of Canada Lim-
ited, B Morton mngr, 2 Toronto
Rear Wm, physician, 106 Brunswick
ave
Record, 28 Toronto
Redcliffe H, plumber, 398 King e
Reddan W J, hotel, 56 Church
Reddick And, builder, 24 Clarenct
Reddock Adam, grocer, 443 Parliament
Redican F, fancy goods, 579 King w
Redmond J M, boots, 1291 Queen w
Reed Charles, painter, 64 Oak
Reed H H, butchers, 603 Dundas
Reed John, flour, 976 Queen e
Reed Joseph B, Agent, Liver-
pool, London & Globe Insurance
Co, 20 Wellington e
Reed J C, insurance, 10 Wellington e
Reed M & E, millinery, 401 Spadina
ave
Reed Thomas, grocer, 802 Yonge
Reed Wm, builder, 96 Sully
Rees C F & Co, mnfrs Wilson Heat
Deflector, 220 Yonge

Best value, latest im-
provements, finest tone,
action and finish in . .

Evans Pianos

EVANS BROS.
Piano and Mfg. Co.,
Ingersoll, Ont.

Write the **North American Life Assurance Company,**
 Company's Building, 112 to 118 King St. West, Toronto, for a copy of
 last annual Report, (illustrated,) showing its unexcelled financial position.

TOR AND BUSINESS DIRECTORY. TOR 107

- Reeve B Mrs, grocery, 127 Claremont
 Reeve Misses, confectionery, 1204
 Yonge
 Reeve J E, physician, 335 Jarvis
 Reeve J M, barristers, 18 King e
 Reeve J T, real estate, 402 McKin-
 non Bldg
 Reeve J T, butcher, 203 Wellesley
 Reeve J T, broker, McKinnon Bldg
 Reeve, Lailey & Co, mnfrs agents, 58
 Bay
 Reeve R A, physician, 22 Shuter
 Reeve & Child, painters, 126 York
 Reeves Edw, butcher, 833 Queen w
 Reeves M Mrs, marriage licenses, 619
 Queen w
 Reeves Pulley Co Limited, 16 Pearl
 Reeves & Brown, furniture, 198 King e
 Regan Bros, tailors, 63 King e
 Regan Joseph, provisions, 498 King e
 Regan Richard, grocer, 14 Clinton
 Regan & Nickels, lumber, 19 Melinda
 Reggin John, roofer, 34 Victoria
 Registrar's Office Court of Appeal,
 Alexander Grant registrar, Osgoode
 Hall
 Registrar's Office High Court of Just-
 ice, G S Holmsted sr, registrar,
 James S Cartwright jr, registrar,
 Osgoode Hall
 Rehill W L, grocer, 130 River
 Reichgott Geo, jewellery, 43 Queen w
 Reid Alexander, grocer, 300 Simcoe
 Reid Bros, artists, 393 Queen e
 Reid Bros Mnfng Co, pulley mnfrs,
 102 Adelaide w
 Reid George, stoves, 1084 Queen w
 Reid G A, artist, Toronto Arc
 Reid G H, drugs, 684 Queen w
 Reid G W, mnfrs agent, 60 Yonge
 Reid John, barber, 786 Yonge
 Reid M Miss, dressmaker, 123 Port-
 land
 Reid S F, painter, 99 Lippincott
 Reid, Taylor & Bayne, who millinery,
 9 Wellington e
 Reid Thomas, coal, 290 Bloor w
 Reid T W, produce, 193 Wilton ave
 Reid W A, galvanized iron, 123 Rob-
 inson
 Reid W B & Co, cigar mnfrs, 14
 Melinda
 Reid & Brown, iron foundry, Espl-
 anade e
 Reed & Carnick, patent medicine, 88
 Wellington w
 Reid & Co, lumber, Berkeley
 Reid & Rowlett, lumber, 33 Rich-
 mond e
 Reid & Wood, barristers, 60 Victoria
 Reilly & Co, hats, 133 Yonge
 Reinhardt & Co, brewers, 22 Mark
 Reinhold Robt, clothing, 152 King e
 Reinhold Wm, tailor, 165 King e
 Reliance Loan & Savings Co, John
 Blacklock mngr, H Waddington,
 secy, 84 King e
 Remington Typewriter, 45 Adelaide e
 Renfrew G R & Co, (G H Holt,
 A E Renfrew) Furriers etc, 5 King
 e (see adv)
 Renne David, blacksmith, 74 Farley
 ave
 Rennie R & Son, roofers, 378 Berkeley
 Rennie Wm, seeds, 136 Adelaide e
 Revell Fleming H Co, James
 M Robertson Mngr, Proprs Willard
 Tract Depository & Dealers in
 Books & Stationery, 154 Yonge
 Revised Reports, 30 Adelaide e
 Rex Cash Register Co of Toronto, 73
 Adelaide e
 Reynolds E R, barrister, 102 Church
 Reynolds G N & Co, mnfrs agents, 118
 Bay
 Reynolds Richard, boots, 530 Yonge
 Reynolds Thomas, wines, 825 Queen
 west
 Rhodes John, stoves, 517 Queen e
 Rhodes J W, carpenter, 44 York
 Rice Aaron, dairy, 147 Markham
 Rice J F, builder, 1 Baldwin
 Rice J W, dairy, 81 Markham
 Rice L E, physician, 20 Bellevue ave
 Rice T G, Mngr The T G Rice
 Wire Mnfng Co of Toronto Limited,
 88 King w
 Rice T G Wire Mnfng Co of
 Toronto The Limited, T G
 Rice, Mngr, 88 King w
 Rice Wm, confectionery, 19 Elliott

The QUEEN CITY OIL CO., LIMITED,
 SAMUEL ROGERS, - PRESIDENT,
 Corner King and Yonge Sts.,
 Phone 802. TORONTO.

White Paraffine and Electric Light Candles,
 colored wax and carolova wax - Suted and
 twisted, and Christmas Candles - Paraffine
 wax. "Queen City Tablets" - Wax in one
 pound cakes for Household Use.

**Do You Wish to Make More Money ?
 A National Cash Register Will Help You.**

100 STYLES—To suit any business. 130,000 in use. Manifoldng, Autographs, Detail-adding, Total-adding and Detail Strip Printing. Write for printed system for running a business like yours—State number of Clerks, &c.

**GEO. I. RIDDELL, SALES AGENT FOR ONTARIO,
 129 KING ST. WEST.**

Rich Wm C, shoemaker, 70 Woolsley
 Richard Simpson Co Limited, bicycle
 mnfrs, 242 Yonge
 Richard T, butcher, 104 GladstoneA
 Richards Bros, coppersmiths, 504
 Yonge
 Richards Charles, music teacher, 274
 College
**Richards Chris, Agent Federal
 LifeAssuranceCo232Dovercourt rd**
 Richards E R Mrs, grocery, 130 Nas-
 sau
 Richards J B, barber, 1192 Queen w
 Richards M Mrs, grocery, 1198 Yonge
 Richards Thos, broom mnfr, 14 Power
 Richardson A, baker, 802Dovercourt rd
 Richardson A S, wax figures & cloth-
 ing form mnfr, 425½ Yonge
 Richardson B, jewellery, 188 Bathurst
 Richardson Chas, roofer, 58 King e
 Richardson C M, storage, 584 Yonge
 Richardson E Mrs, tailor, 241 Queen w
 Richardson G A, dentist, 1 Bloor e
 Richardson IT, umbrellas, 581Queen w
 Richardson John, cutler, 173 Simcoe
 Richardson Jos, cigars, 686 Yonge
 Richardson J A, district passenger
 agent Wabash R R, n e cor Yonge
 & King
 Richardson J H, physician, 36 St
 Joseph
 Richardson J Mrs, confectionery, 171
 King e
 Richardson L Mrs, faucy goods, 822
 Queen e
 Richardson Robert, grocer, 39 Sword

Richardson Robert, grocer, 168 Mac-
 donnell ave
 Richardson Samuel, hotel, 458 King w
 Richardson T B, physician, 1 Bloor e
 Richardson W T, second hand goods,
 36 Queen e
 Richardson & Co, grocers, 781Queen e
 Richelieu J P, coal, 931 Queen e
 Riches C H & Co, patent solicitors,
 Can Life Bldg
 Riches & Co, jobbers, 45 Queen e
 Richey F, livery, 962 Queen w
 Richey L, builder, 964 Queen w
 Richman San, pictures, 355 Queen e
 Rickaby S, fancy goods, 1420Queen w
 Rickerson E, shoemaker, 57 Mutual
 Riddall J K, artist, 33 Balmuto
**Riddell George I, Sales Agent
 National Cash Register Co for Ont-
 ario, 129 King w (see adv)**
 Riddell J, stoves, 265 Queen w
**Rider H A & Co, (Henry ARider)
 Undertakers' Supplies & Agents
 Globe Casket Co, 48-50 Wellng-
 ton e**
 Ridout J G, barrister, 103 Bay
 Ridout & Maybee, patent solicitors,
 103 Bay
 Riggs C H, dentist, 71 Yonge
 Riggs S, confectionery, 268 Yonge
 Riley J & M Misses, fancy goods, 388
 College
 Riley T, brass founder, 33Richmond e
 Rimmer John, laundry, 21 Beverley
 Ringham G, roofer, 23 Edward
 Riordan B L, physician, 384 King w
 Risk C A, dentist, 1 Richmond e

Victoria Infusorial Earth Unqualified as a sound
 deadener for partitions and
 floors.
R. J. HOOPER, GENERAL AGENT, 81 Brock Street, KINGSTON.

Commercial Union Assurance Co., Limited,
FIRE, LIFE, MARINE.

CAPITAL AND ASSETS,

\$32,000,000.

Head Office,
 Canadian Branch,
 Montreal,
 James McGregor,
 Manager.

TOR

AND BUSINESS DIRECTORY.

TOR

109

Ritchie H A Cycle Co, 467 College
 Ritchie George, barrister, 8 King e
 Ritchie John Plumbing & Heating
 Co Limited, 64 Adelaide e
 Ritchie Ludwig & Ballantyne, bar-
 risters, 9 Toronto
 Ritchie M & J, dressmakers, 62 Dover-
 court rd
 Ritchie Wm, tailor, 230 Markham
 Ritchie W G, plumber, 536 Yonge
 Ritchie W W, mnfrs agent, 84 Vic-
 toria
 Rix Elizabeth, dressmaker, 190 Arthur
 Rix Frank, grocer, 190 Arthur
 Roach Patrick, wines, 345 Queen w
 Roaf, Curry & Gunther, barristers, 34
 Victoria
 Robb A C, barber, 16 Leader Lane
 Robb Thomas, painter, 639 Ontario
 Robb Wm, builder, 51 Arthur
 Robertson Wm, carpet cleaner, 407
 College
 Roberts D, architect, 36 Toronto
 Roberts E H, painter, 59 Northcote A
 Roberts E H, pat medicine, 65 Vic-
 toria
 Roberts E Mrs, grocery, 254 Sumach
 Roberts F S, grocer, 290 Yonge
 Roberts F W, accountant, 24 King w
 Roberts E H, locksmith, 63 Victoria
 Roberts George, grocer, 317 Queen w
 Roberts G A, dentist, 277 Sherbourne
 Roberts H N, barrister, 4 Leader Lane
 Roberts J, second hand goods, 890
 Yonge
 Roberts Peter, builder, 102 Markham
 Roberts Wm, cabinet maker, 31
 Queen e
 Roberts W S, awnings, 147 Brun-
 swick ave
 Roberts & Son, picture frames, 79
 King w
 Robertson A J, dental supplies, 157
 Yonge
 Robertson A J, mnfrs agent, 29 Mel-
 linda
 Robertson Bros, builders, 251 Queen e
 Robertson Bros, confectionery mnfrs,
 107 Queen e
 Robertson D, dressmaker, 64 Queen e
 Robertson David, tailor, 64 Queen e

Robertson D W, tailor, 452 Bathurst
 Robertson F & Co, who woollens, 20
 Front w
 Robertson Geo, confectionery, 488
 Yonge
 Robertson J, real estate, 218 Queen w
 Robertson James Co Limited, oil, 400
 Eastern ave
Robertson James M, Mngr
 Fleming H Revell Co, 154 Yonge
 Robertson J B, butcher, 364 Huron
 Robertson J Co Limited, saw mnfrs,
 265 King w
 Robertson J E, barrister, 59 Yonge
 Robertson J R, publisher, 55 King
 Robertson J S Co, publishers, 86 Bay
 Robertson M Miss, dressmaker, 734
 Euclid ave
 Robertson R, builder, 82 Scollard
 Robertson Robt, grocer, 101 Dundas
 Robertson R D, barber, 815 Yonge
 Robertson Wm, bottler, 875 Queen
 west
 Robertson Wm, carpet cleaner, 407
 College
 Robertson W J, tailor, 378 Yonge
 Robertson & Macleannan, barristers, 46
 King w
 Robinette T C, barrister, 16 Toronto
 Robins & Burden, real estate, 38 Vic-
 toria
 Robinson Alex, grocer, 196 Borden
 Robinson Alice Mrs, butcher, 165
 Centre ave
 Robinson A O, grocer, 388 Wilton A
 Robinson Chas, grocer, 146 Avenue rd
 Robinson Christopher, barrister, 74
 Church
 Robinson C G, contractor, 32 Allin A
 Robinson E F, drugs, 832 Yonge
 Robinson E Mrs, grocer, 134 Edward
 Robinson E & Son, roofers, 84 Vic-
 toria
 Robinson Fred, wagon mnfr, 35 Sher-
 bourne
 Robinson F J, tailor, 55 Misson ave
 Robinson Geo, grocer, 192 Queen w
 Robinson Geo, contractor, 32 Allen A
 Robinson G H, upholsterer, 226 Brun-
 swick ave

Use Richards' Pure Soap

The Sutherland Innes Co., Tight and Slack Barrel
LIMITED, CHATHAM, ONT. Stock of all descriptions.
Lumber and Box Shooks

110

TOR

WESTERN ONTARIO GAZETTEER

TOR

Robinson H Miss, artist, 627 Spadina ave
 Robinson I Miss, fancy goods, 390 Yonge
 Robinson Jas bicycle livery, 190 Bathurst
 Robinson Jas, barber, 750 Yonge
 Robinson James, painter, 190 Bathurst
 Robinson Jas, hotel, 124 Church
 Robinson Jas, builder, 125 Lennox
 Robinson J, grocer, 103 Augusta ave
 Robinson Lennox & MacLeod, bar-risters, 77 Canada Life Bldg
 Robinson Martin, shoemaker, 968 Bloor w
 Robinson Mary Miss, dressmaker, 157 Augusta ave
 Robinson Napier, lumber, 46 King w
 Robinson Nathan, butcher, 166 York
 Robinson Robert, drugs, 216 Queen e
 Robinson R H, physician, 163 Wilton ave
 Robinson R J, stoves, 297 Yonge
 Robinson R Mrs, dressmaker, 224 Wellesley
 Robinson Thos, builder, 562 Delaware ave
 Robinson T H, jewellery, 526 Yonge
 Robinson Vapor Bath Co, 92 Yonge
 Robinson Wm, butcher, 268 Queen e
 Robinson Wm, restaurant, 69 King e
 Robinson Wm, plasterer, 134 Edward
 Robinson W H, painter, 298 Markham
 Robinson W J, carpenter, 268 Euclid ave
 Robinson W J, shoemaker, 171 Bay
 Robinson W J, dyer, 797 Queen w
 Robinson W S, drugs, 832 Yonge
 Robinson & Heath, insurance, 69 1/2 Yonge
 Robinson & Parsons, mnfrs agents, Yonge
 Robinson & Yonge Co, rubber stamp supplies, 1 Adelaide e
 Robson W G, painter, 101 Parliament
 Robinson W H, tailor, 69 Bay
 Robinson Reuben, builder, 43 Garden avenue

Roche Francis J, M. A., Bar-rister, Solicitor & Notary, Mer-chants Bank Chambers, 18 Wel-lington w Telephones, Res 4414, Office 2185
 Rochester Lamp Co, 24 Front w
 Rochester Star Nurseries, 46 King w
 Rockall Frederick, locksmith, 545 Queen w
 Rockwell J, mnfrs agent, 19 Tor arc
 Rocque M Mrs, dry goods, 286 Queen e
 Roddy C, printer, 40 Lombard
 Roden Bros, silverware, 33 Hayter
 Rodger W P, mnfrs agent, 29 Melinda
Rodgers George, Cutler & Vet-erinary Tool Maker, 90 Esplanade
 Rodgers J J, builder, 27 Major
 Rodway F E J, boots, 1082 Queen w
 Rogers A, cigars, 29 Adelaide w
 Rogers A, house furnishings, 9 St Patrick Sqr
 Rogers A C & Co, who dry goods, 67 Yonge
Rogers Charles & Sons Co Limited, Mrs Chas Rogers, Pres, Wm B Rogers, Secy-Treas, Furni-ture Mnfrs, 97 Yonge
 Rogers C A, painter, 7 William
 Rogers C K, fruit, 341 King w
 Rogers D J, boots, 552 Bloor w
 Rogers E Co Limited, coal, 20 King w
 Rogers E Miss, dressmaker, 218 Queen w
 Rogers F & Co, coal, 1193 Queen w
 Rogers G M, painter, 41 Jersey ave
 Rogers J, painter, 200 Sherbourne
 Rogers J F, commission, 16 Francis
 Rogers J H, hats, 84 Yonge
 Rogers J L, live stock, 178 Crawford
 Rogers J Miss, dressmaker, 386 Queen west
 Rogers J S, builder, 616 Spadina ave
 Rogers L Miss, dressmaker, 422 Man-ning ave
 Rogers Robert, tobacconist, 923 Queen w
 Rogers Wm, dentist, 84 Victoria
 Rohor & Shawcross, laundry, 607 Queen w

When ordering your **OFFICE STATIONERY**, if you want a superior bond paper at the price of an ordinary sheet, specify **BURMESE BOND**.
 Any Printer can supply it. Wholesale. **CANADA PAPER CO. (Limited)**

London Guarantee & Accident Co., Limited,

Accident Policies. Claims Promptly Adjusted.
Agencies in Towns where Company's name appears.

A. I. HUBBARD, Manager, N. E. cor. King & Yonge Sts., TORONTO.

TOR

AND BUSINESS DIRECTORY.

TOR

111

Rolph Medic. Co, 36 Toronto	Rosevear C L, photographer 538 Queen w
Rolph, Smith & Co, lithographers, 49 Wellington w	Ross C Miss, artist, 19 McGill
Rolph & Brown, barristers, 32 Adelaide e	Ross D E, barrister, 10 Adelaide e
Rolston Laundry Co, 187 Parliament	Ross DC & Co, mnfrs agents, 37 Yonge
Rolston J, produce, 78 Dundas	Ross F H, insurance, 22 Front e
Romain A, fruit, 368 Yonge	Ross F L, grocer, 52 Robinson
Rombough I Mrs, grocery, 45 St James ave	Ross G D & Co, mnfrs agents, 19 Front w
Rome W L, painter, 26 Garden ave	Ross G W Hon, Minister of Education
Romegous A, restaurant, 140 King w	Ross G W & Co, livery, 13 Beverley
Ronan A G, bicycle mnfr, 129 Bay	Ross James, shoemaker, 165 York
Ronan C & Son, sauce mnfrs, 64 Adelaide e	Ross John, plumber, 359 Church
Ronan & Ross, barristers, 9 Toronto	Ross J F, dentist, 2 College
Roney A E, tailor, 264 Lippincott	Ross J F, drugs, 498 Queen e
Roney E S, tailor, 463 College	Ross J F, can mnfr, 560 King w
Rook C E, bicycle mnfr, 443 Spadina ave	Ross J F, furnace mnfr, 569 Queen w
Rook M A Mrs, confectionery, 372 Spadina ave	Ross J F W, physician, 481 Shelbourne
Rooke J, contractor, 21 Palmerston A	Ross Medicine Co, 780 Queen e
Room Renting Agency, 12 King e	Ross M Miss, confectionery, 41 Arthur
Rooney N, who dry goods, 62 Yonge	Ross Robt, plumber, 1347 Queen w
Rooney W H, coal, 237 Parliament	Ross T Mrs, fancy goods, 882 Yonge
Root H G, epileptic remedies, 186 Adelaide w	Ross Wm, Cashier Dominion Brewery Co, 470-496 Queen e
Roper F, accountant, 2 Toronto	Rosseau Aime, books, 420 King e
Rosar F, undertaker, 240 King e	Rossin House, A & A Nelson, Proprs, s e cor King and York
Roscoe & White Cartage & Storage Co The, 621 Queen w	Rossin House Grocery, 139 King w
Rose D A, physician, 2 Bloor a	Rossin House Liquor Store, 95 York
Rose D & Son, printers, 78 Bay	Rossiter A Miss, grocer, 254 St Patrick
Rose Express & Cartage Agency, 29 Wellington e	Rossiter G & Sons, broom mnfrs, 10 Pape ave
Rose G, laundry, 249 Church	Rossiter A Miss, dressmaker, 87 Denison ave
Rose G M & Sons, publishers, 25 Wellington w	Rossland Gold Mining Co Limited, 18 Melinda
Rosebrugh A M, physician, 62 Queen e	Rothaermel J E, builder, 154 Cowan ave
Rosedale Cycle Works, bicycle livery 1155 Yonge	Rothenberg Louis, junk, 143 Elizabeth
Rosen, Isaac, tailor, 19 Elizabeth	Rothschild Bros & Co, mnfrs agents, 11 Front e
Rosenberg S T, butcher, 858 Palmerston ave	Rothstein J, second hand goods, 227 Queen w
Rosenfield A, tailor, 487 Yonge	Rothwell B, boots, 302 Queen e
Rosenthal A, jewellery, 125 King w	Rothwell C Mrs, grocery, 654 Ossington ave
Rosenthal A, books, 179 York	Rouse Ernest, barber, 47 Queen w
Rosenthal H, pawn broker, 121 York	Rowan J W, physician, 817 Queen e
Rosenthal M Miss, dressmaker 266 Queen w	Rowan & Ross, barristers. 9 Toronto

ARTIFICIAL STONE PAVEMENTS. Sidewalks, Cheese Factories and Collar Floors Specialties. Corporations will do well to consider our work and prices before letting contract.

THE SILICA BARYTIC STONE COMPANY, of Ontario, Limited,

WALTER MILLS, President and General Manager. Head Office, INGERSOLL, ONTARIO.

The Best
The
Cheapest

LIVERPOOL & LONDON & GLOBE
INSURANCE CO.
FIRE INSURANCE AT LOWEST RATES.

Claims
Paid
Promptly

112

TOR

WESTERN ONTARIO GAZETTEER

TOR

Rowatt M Miss, dressmaker, 466 Spadina ave
Rowe G G, physician, 1329 Queen w
Rowe M Mrs, dressmaker, 719 Queen w
Rowland Robert, grocer, 674 Yonge
Rowley E J, jewellery, 240 Queen e
Rowley J & Co, jewellery, 430 Spadina ave
Rowlinson J H, pictures, 64 Church
Rowntree G, butcher, 791 Manning A
Rowntree J, live stock, 152 Strachan A
Rowsell & Hutchison, books & stationery, 74 King e
Roy Reuben, painter, 107 Bleecker
Royal Cleaning & Pressing Co, 161 King w
Royal College of Dental Surgeons, 93 College
Royal Dandelion Coffee Co, H A Liffiton, propr, 468 King w
Royal Electric Co The, 36 York
Royal Insurance Co of England, Yonge cor Wellington
Royal Oil Co, 1 Sherbourne
Royal shoe Store, 88 Yonge
Royce A H, barrister, 48 King w
Ruben H, baker, 107 Lippincott
Rubery T W, mnfrs agent, 72 Bay
Rubidge C M, jobber, 17 Jordan
Rudd E Mrs, dressmaker, 119 University ave
Rudd G A & Co, harness, 10 Alice
Rudd H A, vet surgeon, 910 Queen e
Rudden G, plasterer, 106 Shaftesbury avenue
Rudolf R D, physician, 40 Carlton
Ruf L Mrs, fish St Law Mkt
Ruling Cases, 30 Adelaide e
Rumball W H, tailor, 36 Huron
Rumsey W H, grocer, 1320 Queen w
Runciman R, mnfrs agent, 32 Church
Rundle A J, dairy, 257 Euclid ave
Rundle C R & Co, builders, 514 Jarvis
Rupert E Mrs, confectionery, 753 King w
Rural Canadian, 6 Jordan
Rushbrook G, tailor, 542 Bloor w
Rushbrook H J, builder, 177 Royce avenue
Russell Andrew, painter, 540½ King w

Russell C Miss, dressmaker, 199 Sherbourne
Russell F H, insurance, 75 Yonge
Russell Henry, hotel, 283 Yonge
Russell Henry, auctioneer, 283 Yonge
Russell H W, boots, 292 Yonge
Russell J no, brick mnfr, 1306 Queen e
Russell John, bag mnfr, 60 Grant
Russell J P, physician, 172 Simcoe
Russell J S, curling stones, 118 King
Russell L Miss, dressmaker, 73 Wool-sly
Russell M Mrs, grocery, 93 Van Horne
Russill John T, Hardware & House Furnishing Goods, 159 King e
Rutherford Andrew, Mngr Canada Landed & National Investment Co Limited, 23 Toronto
Rutherford E C, real estate, 8 King e
Rutherford J A, confectionery, 23½ Queen w
Rutherford J M, flour, 201 Queen w
Rutherford, Marshall & Co, who produce, 62 Front e
Rutledge J Miss, dressmaker, 64 Dundas
Rutledge W H, drugs, 1094 Queen w
Rutton C Mrs, grocery, 127 Northcote ave
Ruttan J W, lumber, 61 Afton ave
Ryan Bros, fruit, 212 Queen e
Ryan Edward, flour, 70 Queen e
Ryan E Mrs, grocery, 58 Edward
Ryan E Miss, dressmaker, 159 St Patrick
Ryan H & Co, contractors, 60 Victoria
Ryan James, tailor, 99 Victoria
Ryan John, contractor, 8 Shannon
Ryan J J, sheet iron worker, 37 Arthur
Ryan J J & Co, commission, 66 Colborne
Ryan J W, butcher, 366 Wilton ave
Ryan Mor, commission, 64 Colborne
Ryan M J, shoemaker, 574 Yonge
Ryan M Mrs, fruit, 2 St Law Mkt
Ryan T, shoemaker, 742 Queen w
Ryan Thomas, wines, 60 Esther
Ryan T, butcher, 91 Gladstone ave

The Oakville Basket Co., Oakville,

Manufacturers of all kinds of Splint Baskets, Fruit Packages **A SPECIALTY**

The Acetylene Lighting Co., Limited

Manufacturers of ACETYLENE GAS APPARATUS.
See opp. page 200.

London, Ont.

TOR

AND BUSINESS DIRECTORY.

TOR

113

Ryan Wm, fruit, 94 Queen e
 Ryan Wm Co Limited, who provisions,
 70 Front e
 Ryan W J, fruit, 39 Adelaide w
 Ryan & Co, brokers, 28 Victoria
 Ryckman, Kirkpatrick & Kerr, bar-
 risters, 32 Adelaide e
 Rycroft Wm, butcher, 90 Sumach
 Ryerson C E, barrister, 18 King w
 Ryerson G S, physician, 60 College
 Ryerson & Might, bicycle mnfrs, 304
 Queen w
 Ryrle Bros, jewelers, 118 Yonge
 Ryrle Paper Co, 52 Bay
 Ryves T W, carpenter, 18 St Vincent
 St Clair J M, blacksmith, 84 Lombard
 St Clair N A, grocer, 698 Spadina A
 St Davids Vine Growers Co, who
 wines, 530 Front w
 St Hildas, College, 335 Shaw
 St John & Thompson, barristers,
 Temple Bldg
 St Josephs Convent & Academy, St
 Alban
**St Lawrence Foundry Co,
 Limited, W H Hamilton Mngr,
 262-278 Front e**
 St Leger Shoe Co, 216 Yonge
 St Leon Mineral Water Co, 103 King w
 St Margarets College, 403 Bloor w
 St Marys Convent & Academy, 142
 Bathurst
 St Michaels College, 50 St Joseph
 St Paul Gold Mining Co Limited, 52
 Yonge
 Sabine F J, baker, 1088 1/2 Queen w
 Sabine-Good Wm, artist, 176 Queen e
 Sable Joseph, artist, 69 Toronto Arc
 Sacorob A, second hand goods, 619
 King w
 Sadler & Haworth, who leather, 9
 Jordan
 Sadlier D & J & Co, books, 123 Church
 Safety Can Oil Co, 295 Gerrard e
 Safety Lantern Co, hardware special-
 ties, 34 Adelaide w
 Saker John, barber, 14 King w
 Salada Ceylon Tea Co, who teas, 25
 Front e
 Salamsky A Mrs, grocery, 37 Centre A

Sale, Julian Leather Goods Co Limited,
 105 King w
 Salmon H, upholsterer, 655 Yonge
 Salmon Lumber Co The, Hugh C
 Salmon, mngr, lumber dealers, 303
 College
 Salvation Army Coal & Wood Yard,
 cor Victoria & Wilton ave
 Salvation Army Printing House, 12
 Albert
 Sam J H, laundry, 447 Queen w
 Sampson H E, barrister, 33 Richmond
 west
 Sampson, McCuaig Co, who teas, 26
 Wellington e
 Sampson T N, drugs, 557 Dundas
 Samuel M & L Benjamin & Co, who
 hardware, 26 Front w
 Samuels T, second hand goods, 982
 Queen w
 Samuel T & Son, mnfrs agents, 22
 Wellington w
 Sanctum Selections, 44 Bay
 Sanders A C, grocer, 546 Manning A
 Sanderson Bros, butchers, 7 St Law
 Market
 Sanderson C Mrs, hair goods, 40
 Anderson
 Sanderson E B Mrs, laundry, 86 Bond
 Sanderson Geo, grocer, 706 Queen w
 Sanderson G W, physician, 299 Huron
 Sanderson J W, grocer, 601 Dundas
 Sanderson, Peary & Co, oils, 61 Adel-
 aide w
 Sanderson S M, laundry, 86 Bond
 Sanderson Wm, fish, 7 St Andrews
 Market Annex
 Sanderson & Co, broom mnfrs, 104
 Front e
 Sandham A, publisher, 61 Victoria
 Sandilands J, real estate, 34 Victoria
 Sanford W E Mfg Co, clothing mnfrs,
 47 Bay
 Sansom Fred, grocer, 512 Dundas
 Sapers Kasel, cigars, 127 Queen w
 Sargant S J, regalia mnfr, 9 Tor arc
 Saskatchewan Land & Homestead
 Co, 35 Adelaide e
 Saulters Thos, boat builder, Sherbourne
 Saulters W J, roofer, 17 Adelaide e
 Saunders A A, stoves, 578 Dundas

GEORGE STEVENS,
 PETERBOROUGH, ONT.

We handle for Export:—
**ASHES, SCRAP METAL,
 RAGS, WOOL, Etc. - - -**

The Toronto Patent Agency, Limited, 75-83-81
Confederation
Life Bldg.
The largest and most Successful Agency for the Sale of Patents in Canada or United States. If you want to buy, sell or obtain a Patent—write us . . .

114 TOR WESTERN ONTARIO GAZETTEER TOR

S. P. SAUNDERS OF NASSAU. Telephone 1190. W. BARNARD EVANS OF TORONTO.

Saunders & Evans,

—IMPORTERS OF—

From the Fisheries at Nassau, Key West, Cuba and Hydra . . . **SPONGES**

CHAMOIS SKINS, ETC.

30 WELLINGTON STREET EAST, TORONTO.

- | | |
|---|---|
| Saunders D & Co, printers, 479 1/2 Yonge | Scales & Wilson, who cigars, 43 Yonge |
| Saunders E, barrister, 19 Melinda | Scaletta F, Fruit, 189 Bathurst |
| Saunders E J W, painter, 184 Bleecker | Scanlon Frank, barber, 735 King w |
| Saunders Frank, builder, 96 Nassau | Scanlon Mark & A E, barristers, 60 Victoria |
| Saunders H & A, jewelers, 20 Adelaide w | Scarlett R A, flour, 355 Queen w |
| Saunders J S, billiards, 96 Yonge | Scarrow M Miss, dressmaker, 32 Wilton ave |
| Saunders J S, bicycle livery, 104 King w | Schack C & Co, show case mnfrs, 552 Yonge |
| Saunders Lorie & Co, jewellers, 35 Adelaide w | Schaefer D C, butcher, 118 Church |
| Saunders Misses, college, 617 Church | Schalef H A, grocer, 207 York |
| Saunders W H, printer, 178 Victoria | Scheibe G T & Co, printers, 3 Jordan |
| Saunders & Evans, (S P Saunders, W B Evans) Importers of Sponges & Chamois Skins, 30 Wellington e (see adv) | Schell E, grocer, 116 Church |
| Saunders & Rowan, tailors, 121 King w | Schepp L, prepared cocoanut, 6 Bay |
| Savage G W, printer, 116 Lisgar | Scherck M G, drugs, 440 Queen e |
| Savigny R A, tailor, 26 Adelaide e | Scheuer E, jeweler, 88 Yonge |
| Sawden T, brick mnfr, 1381 Queen e | Schiedel J R, grocer, 234 Bolton ave |
| Sawdon J, sheet metal worker, 193 King e | Schmidt C, baker, 90 Queen w |
| Sawyer E L & Co, brokers, 42 King w | Schmidt D, cooper, 7 Funston |
| Sawyer W H, builder, 51 West ave | Schmidt T & Son, coopers, 17 Percy |
| Saxby Robert, oil, 37 Queen w | Schneider A & Co, machinists, 24 Pearl |
| Say H W, painter, 10 Madeira | Schoales J T, grocer, 236 Sumach |
| Sayre A S, barber, 20 West Market | Schoff E, barrister, 15 Toronto |
| Saywell S G, harness, 557 King w | Schofield A J, pianos, 883 Queen w |
| Scadding E A, insurance, 20 Wellington e | Schofield F C, jewellery, 1368 Queen w |
| Scadding H C, physician, 311 Sherbourne | Schofield R, machinist, 14 Court |
| Scales & Hollingshead, painters, 2 Markham | Schofield R, printers machinery, 14 Court |
| | Scholes J F, hotel, 203 Yonge |
| | Scholes Jennie Mrs, hotel, 1641 Queen west |
| | Scholey Bros, planing mill, 193 Ontario |
| | Schomberg Furniture Co, 651 Yonge |

Before purchasing a PIANO write for Terms, Prices, &c., to **EVANS BROS. PIANO & MFG. CO. [LIMITED,] INGERSOLL, - - ONTARIO.**

North American Life Assurance Company, Company's Building, 112 to 118 King St. West, Toronto, has a larger ratio of assets to liabilities than any other Canadian Life Insurance Company.

TOR

AND BUSINESS DIRECTORY.

TOR

115

Schomberg H, butcher, 418 King e
 School of Practical Science, Queens Park
 Schubart Wm, butcher, 154 Brunswick ave
 Schuch E W, music teacher, 35 Grenville
 Schwalm Daniel, tailor, 470 Queen w
 Schwalm D jr, tailor, 63 Esther
 Schwalm D, builder, 31 Leonard ave
 Scientific Varnish Co, 103 Queen e
 Scoley E K, grocer, 34 Jarvis
 Score R & Son, tailors, 77 King w
Scoriae Paving Brick Co, W H Knowlton Agent, 36 King e
 Scott A, blacksmith, 360 Broadview A
 Scott A A, lumber, 28 Toronto
 Scott A J, blacksmith, 163 Queen w
 Scott Bros, who grocers, 190 King e
 Scott Bros, bakers, 222 Sorauren ave
 Scott, Cross & Co, builders, 600 Bloor w
 Scott C Mrs, dressmaker, 1020 Queen west
 Scott T W, drugs, 222 Gerrard e
 Scott George, grocer, 785 Yonge
 Scott G W, confectionery, 398 Givens
 Scott H W, grocer, 505 Parliament
 Scott John, cigars, 202 Wellesley
 Scott John, books, 236 Wellesley
 Scott John, grocer, 380 Spadina ave
 Scott Joseph, painter, 89 Regent
 Scott J C, planing mill, 314 Queen w
 Scott J C, lumber, 106 River
Scott J G, Master of Titles, Osgoode Hall
 Scott J G, carpenter, 165 Gladstone A
 Scott J I, grocer, 381 Davenport rd
 Scott J J, builder, 51 Richmond e
 Scott M E & Co, hosiery mnfrs, 352 Queen w
 Scott Richard, butcher, 381 Yonge
 Scott R F, mnfrs agent, 19 Melinda
 Scott R M, builder, 307 Dovecourt rd
 Scott S, barber, 1340 Queen w
 Scott S Mrs, grocer, 193 Berkeley
 Scott Thomas, fruit, 483 Yonge
 Scott T, butcher, 12 St Andrews Mkt
 Scott T H, leather, 117 Queen w
 Scott Wm, barber, 88 Adelaide e
 Scott Wm, builder, 1232 King w
 Scott W A, dentist, 1002 Queen w
 Scott W D & Co, butchers, 88 Augusta ave
 Scott W F, painter, 318 Carlton
 Scott W H, jewellery, 416 Queens ave
 Scott W O, physician, 23 Beaconsfield ave
 Scott W R, broker, 489 Church
 Scott & Bowne, mnfg chemists, 55 Front w
 Scott & Co, coal, 85 Robinson
 Scott & Houston, barristers, 18 Toronto
 Scott & McMillan, perfume mnfrs, 14 Mincing Lane
 Scott & Scott, barristers, 34 Yonge
 Scott & Walmsley, insurance, 32 Church
 Scottish Ontario & Manitoba Land Co Limited The, J L Scarth commissioner, York Chambers, 11 Toronto
 Scrimger M Miss, dressmaker, 73 Hamilton
 Scripture T W, insurance, 50 Adelaide e
 Scully J & Co, contractors, 114 King west
 Scully Wm, commission agent, 14 Leader lane
 Seager J R, plumber, 872 Queen w
 Seagram A W, mnfrs agent, 15 Wellington e
 Seaman, Kent & Co, window shades, 6 Northcote ave
 Seath Jas, boots, 504 Dufferin
 Seath M Mrs, confectionery, 504 Dufferin
 Seaton H A, butcher, 327 Yonge
 Sebastian J, barber, 337 Yonge
 Secord J Mrs, restaurant, 911 King w
 Secular Thought, 67 Adelaide w
 Seddon James, grocer, 492 Dufferin
 Seddon James, coal, 1331 Queen w
 Seddon James, butcher, 492 Dufferin
 See Robert, dry goods, 844 Yonge
 Segel Wm, second hand goods, 347 Queen w
 Selby & Co, books, 23 Richmond w
 Self T W, builder, 78 Howard
 Sellers E Miss, dressmaker, 145 Markham

The QUEEN CITY OIL CO., LIMITED,

SAMUEL ROGERS, - PRESIDENT,

Corner King and Yonge Sts.,

Phone 802. TORONTO.

"Peerless" Machine Oil for store trade. Best general purpose OIL made in Canada. Holds 12 Gold Medals . .

The Nopton Mfg. Co.,

HAMILTON, ONT.

Manufacturers of **FRUIT, PAINT, LARD
BAKING POWDER and FISH CANS.**

Write for Prices

110

TOR

WESTERN ONTARIO GAZETTEER

TOR

THE SHEDDEN COMPANY, LIMITED,

HUGH PATON, Manager and Sec'y.

C. MACKENZIE, Superintendent.

Contractors, Warehousemen, General
Carriers and Forwarders.

CARTAGE AGENTS FOR THE GRAND TRUNK RY. SYSTEM.

Agencies in Canada: Montreal, St. Hyacinthe, Cornwall, Kingston, Toronto,
Hamilton, Guelph, Brantford, London, Windsor, Winnipeg.

GENERAL CITY CARTAGE.

STORAGE FREE OR BOND.

Office :

19 WELLINGTON ST. EAST.



Warehouse Office :

184 FRONT ST. EAST.

Sellers G Miss, music teacher, 125
Denison ave
Selway D, blacksmith, 103 Richmond
west
Seme Mamton Gold Mining Co, Lim-
ited, 103 Bay
Semmens & Evel, undertakers sup-
plies, 60 Yonge
Scdell A Mrs, grocery, 90 Givens
Senior W, merchant tailor, 717 Yonge
Sentinel, 73 Adelaide w
Sentinel Printing Co. 73 Adelaide w
Serson A F Miss, dressmaker, 438
King w
Serson M Miss, dressmaker, 438 King w
Serviss D D, tailor, 927 Queen w
Settell J J, grocer, 627 Spadina ave
Sewell E J C, cigars, 1146 Queen w
Seyler W H & Co, brokers, 31 Yonge
Shaftesbury Coffee House, restaurant,
23 Queen w
Shakespeare J Mrs, grocery, 218
Dundas
Shakt Harry, jewellery, 121 Queen w
Shalhoff Moses, barber, 697 Queen e
Shand John, shoemaker, 4 Shuter
Shankevitz I B, tailor, 277 King e
Shankevitz Robert, tailor, 263 King e
Shannon C W, painter, 157 McCaul
Shannon James, express, 1345 Queen
west
Sharp James T, dairy, 1392 Queen w
Sharp S J, ticket agent, 78 Yonge
Sharp Thos, builder, 498 Spadina ave
Sharp, Eakins & Ferris, photo sup-
plies, 96 Bay
Sharpe F J, mnfrs agent, 55 Toronto A

Sharpe G P, laundry, 422 Adelaide w
Sharpe Wm, express, 1430 Queen w
Shaver Geason real estate, 3 Gerrard
Shaver W R, mnfrs agent, 63 Yonge
Shavignand George, artist, 69 McGill
Shaw Andrew, cigars, 70 Queen w
Shaw E S, real estate, 1291 Queen w
Shaw H A, insurance, 9 Toronto
Shaw H J, wines, 258 Church
Shaw Isaac, restaurant, 282 Queen w
Shaw J, sewing machines, 238 Queen e
Shaw John, coal, 342 Gerrard e
Shaw S & Son, insurance, 9 Toronto
Shaw Thos, grocer, 191 Davenport rd
Shaw T S, physician, 588 Spadina A
Shaw W H, Principal & Propr
Central Business College, The For-
um cor Yonge & Gerrard
Shaw W M, insurance, 84 1/2 King e
Shea M Miss, confectionery, 655
Dundas
Shea K P, tailor, 495 King w
Shea Thomas, builder, 101 Bathurst
Shea Wm, hosiery mnfr, 202 Queen e
Sheard Charles, physician, 311 Jarvis
Sheard Mat, architect, 423 Yonge
Sheard Thomas, builder, 16 Sword
Shears L Miss, artist, 97 Pape ave
Shedden Co Limited The.
Hugh Paton, Mngr & Secy (Mon-
treal) Campbell Mackenzie, Supt,
Cartage Agents, 19 Wellington e
(see adv)
Shee G H, shoemaker, 107 Morse
Sheedy Patrick, grocer, 186 Wilton A
Sheehan Patrick, coal, 136 Borden

VICTORIA METAL POLISH for Engines, Dynamos, &c
VICTORIA KNIFE POLISH for Fine Cutlery.

R. J. HOOPER, General Agent,

81 Brock Street, KINGSTON.

Commercial Union Assurance Co., Limited,
FIRE, LIFE, MARINE.

CAPITAL AND ASSETS,

\$77,000,000.

Head Office,
 Canadian Branch,
 Montreal,
 James McGregor,
 Manager.

TOR

AND BUSINESS DIRECTORY.

TOR

117

- Sheepway F G, butcher, 899 Manning ave
 Shehan G W, butcher, 187 Sackville
 Shepard A E, restaurant, 287 Gerrard e
 Shepherd Bros & Co, printers, 67 Adelaide w
 Shepherd A, general store, 1158 Yonge
 Shepherd & Co, contractors, 17 Adelaide e
 Sheppard C, harness trimmings, 152 King w
 Sheppard L C, builder, 16 Hazelton A
Sheppard Publishing Co Limited, E E Sheppard, Mngr.
 Publishers Saturday Night, 26-28 Adelaide w
 Sher C, second hand goods, 324 King e
 Sher Marks, second hand goods, 232 King e
 Sheridan C W, merchant tailor, 34 Queen e
 Sheridan John, live stock, 177 George
 Sheridan S J, tailor, 122 Victoria
 Sherk A E, carpenter, 394 Queen e
 Sherlock Jas, plumber, 72 Dundas
 Sherriff J G, tailor, 2 Alice
 Sherrin G A, merchant tailor, 239 Victoria
 Sherrin Jas, tailor, 190 Adelaide w
 Sherris H & Co, drugs, 462 Queen w
 Sherwood W A, artist, Toronto arc
 Shewan Magnus jr, books, 150 King e
 Shields A W, veterinary surgeon, 4 Farley ave
 Shields C Mrs, books, 507 Parliament
 Shields John, contractor, 126 University ave
 Shields J B, live stock, 334 Crawford
 Shields J R & Co, commission, 31 Yonge
 Shields J & Son, grocers, 239 Broadview ave
 Shields W K, mnfrs agent, 5 Jordan
 Shields Wm & Co, wines, 653 Queen w
 Shields & Co, grocers, 248 Spadina A
 Shiell A T, physician, 173 Carlton
 Shier E S, baker, 501 Parliament
 Shilton, Walbridge & Martin, bar-
 risters, 100 McKinnon Bldg
 Shingler E Mrs, grocery, 58 Lans-
 downe ave
 Shingler R Mrs, confectionery, 721 Bathurst
 Shipman J T, butcher, 1306 Bloor w
 Shipp J, butcher, 174 Teraulay
 Shipway Iron & Bell Works, 35 Richmond e
 Shokt H, pawn broker, 121 Queen w
 Shone A Mrs, confectionery, 814 Yonge
 Shorey A M Miss, dressmaker, 109 Amelia
 Shorey N C, photographer, 318 Yonge
 Shorey Wm, barber, 616 Queen w
 Shorey Hugh, barber, 625 Gerrard e
 Short M Mrs, dressmaker, 264 Queen e
 Short Rich, grocer, 1231 Queen e
 Short S M, grocer, 328 Spadina ave
 Short W B, insurance, 46 King w
 Shortiss Thomas, broker, 9 Toronto
 Shortiss T, confectionery, 10 Berti
 Shortt R, sheet iron worker, 90 River
 Shoultz H, music teacher, 274 Col-
 lege
 Shrapnell M Mrs, grocery, 104 Major
 Shunk J H, grocer, 94 Dundas
 Shuttleworth C B, physician, 300 Carlton
 Shuttleworth E B Chemical Co Lim-
 ited, 53 Colborne
 Sibbald A Mrs, grocery, 2 Osler
 Sibbald T M, coal, 737 Queen w
 Sibley Ed, upholsterer, 282 Clinton
 Siddall J W, architect, 75 Yonge
 Sievert Louis, cigars, 72 Yonge
 Sievert L F, cigars, 442 Spadina ave
 Sievert L & J, cigars, 54 King w
 Sievert L & Sons, cigars, 16 Teraulay
 Silver Creek Brewery, 23 Church
 Silverstein D J, tailor, 133 King e
 Silverthorne G, physician, 74 Gerrard e
 Sim & Co, plumbers, 145 Church
 Simmers J A, seeds, 147 King e
 Simmington H Mrs, box mnfr, 221 Front e
 Simmonds Geo, grocer, 426 King e
 Simmons Chas, furniture, 92 Albert
 Simmons C Mrs, flour 567 Dundas
 Simmons John, florist, 266 Yonge
 Simmons W R, builder, 136 Tecum-
 seth
 Simon Jos, furniture, 766 Yonge

Use Richards' Pure Soap

The Sutherland Innes Co., Tight and Slack Barrel
LIMITED, CHATHAM, ONT. Stock of all descriptions.
Lumber and Box Shooks

118

TOR

WESTERN ONTARIO GAZETTEER

TOR

- Simpson Bros, photographers, 357 Yonge
 Simpson C B, plasterer, 210 Teraulay
 Simpson Francis, grocer, 756 Yonge
 Simpson Geo, barber, 775 Queen e
 Simpson H E, photographer, 143 College
 Simpson Jas, grocer, 456 Gerrard e
 Simpson John, stoves, 225 Dundas
 Simpson J, advt agent, Union Station
 Simpson J B, butcher, 243 Gerrard e
 Simpson J M, second hand goods, 732 Queen e
 Simpson L Mrs, dressmaker, 160 York
 Simpson Richard Co The Limited, furniture, 472 Queen w
 Simpson Robt Co Limited, departmental stores, s w cor Yonge & Queen
 Simpson Wm & Co, builders, Theatre Lane
 Simpson & Ellis, architects, 9 1/2 Adelaide e
 Sims M Mrs, china, 880 Queen w
 Sinclair Angus, civil engineer, 571 Huron
 Sinclair D A, physician, 1 Kensington A
 Sinclair EGC, real estate, 21 Queen e
 Sinclair Geo, blacksmith, 115 Richmond e
 Sinclair J M, assignee, 114 Bay
 Sinclair L Miss, restaurant, 25 Toronto arc
 Sinclair & Sinclair, barristers, 90 Canada Life Bldg
 Sing Lee, laundry, 213 Gerrard e
 Sing Sam, laundry, 68 Queen e
 Sing Tom, laundry, 116 York
 Singer J, jewellery, 133 Queen w
 Singer Mfg Co, W E Stokes mngr, 66 King w
 Singer M & M J, jewellery, 129 Queen w
 Singer Samuel, second hand goods, 161 York
 Singleton J, confectionery, 435 King e
 Sinkin Nathan, tailor, 88 Victoria
 Sinkins J W, shoemaker, 82 Lewis
 Sinnott E Mrs, grocer, 57 Strachan A
 Sintzel Thos, clothing, 73 Adelaide w
 Sirr B Miss, dressmaker, 535 Yonge
 Sirvis Albert, cigars, 295 Queen e
 Sisley M J, dentist, 1400 Queen w
 Skaith M Miss, dressmaker, 217 Palmerston ave
 Skeans Dairy Co, 309 King w
 Skeleton Letter Co, 62 Toronto Arc
 Skelley J J, butcher, 153 Dovercourt rd
 Skellington D, harness makers supplies, 117 Dundas
 Skilton GC, shoemaker, 24 2 Elizabeth
 Skinner W C L, painter, 16 Walton
 Slack R W, grocer, 585 Parliament
 Slade Jas, provisions, 345 Parliament
 Slater Jas, pickle mnfr, 14 Reid
 Slater R M & Co, mnfrs agents, 88 Bay
 Slatter James, flour, 470 Gerrard e
 Slattery A Miss, books, 164 McCaul
 Slean J D, baker, 100 Tecumseth
 Slean J H, second hand goods, 266 Queen e
 Slean T W, plumber, 544 Bloor w
 Slee Richard, cigars, 762 Yonge
 Sleep A, grocer, 277 Church
 Slight H, florist, 407 Yonge
 Sloan J W, Agent Federal Assurance Co
 Sloan J & Co, who grocers, 45 Front e
 Sloan Wm, physician, 10 Beaconsfield ave
 Sloan W C, photographer, 196 King w
 Sloane W P, Mngr Quebec Bank, 50 King e
 Slocan Cariboo Mining Co, brokers, 52 Adelaide e
 Slocan Lake Gold Mines Co, 12 Tor arcade
 Slocum Chemical Co, 186 Adelaide w
 Slovin J Miss, college, 454 Markham
 Smale John, butcher, 576 Yonge
 Smale M Mrs, dressmaker, 594 Yonge
 Small A, physician, 244 Bloor w
 Small D, wines, 54 Elizabeth
 Small D A, hotel, 1150 Queen w
 Small J, grocer, 85 Brunswick ave
 Small Peter, bailiff
 Small S, insurance, 20 Adelaide e
 Small Wm, butcher, 1372 Queen w
 Smallwood Bros, builder, 95 Clinton
 Smallwood John, tailor, 106 Bay
 Smallwood Wm, fancy goods, 136 Harbord

When ordering your **OFFICE STATIONERY**, if you want a superior bond paper at the price of an ordinary sheet, specify **BURMESE BOND**.

Any Printer can supply it. Wholesale. CANADA PAPER CO. (Limited)

London Guarantee & Accident Co., Limited,

Accident Policies. Claims Promptly Adjusted.

Agencies in Towns where Company's name appears.

A. I. HUBBARD, Manager, N. E. cor. King & Yonge Sts., TORONTO.

TOR

AND BUSINESS DIRECTORY.

TOR

119

Smart Eli, butcher, 195 Carlton	Smith E G Miss, dressmaker, 100 Nassau
Smart M Miss, dressmaker, 90 Sherbourne	Smith E O, grocer, 15 Mansfield ave
Smead Dowd Warming Co, 60 Adelaide e	Smith F, butcher, 747 Queen e
Smeall J E, wood carver, 497 King w	Smith F A & Co, storage, 50 Esplanade w
Smeall & Monro, veterinary surgeons, 880 Dufferin	Smith F J & Co, insurance, 16 Adelaide e
Smedley G F, grocer, 169 Wilton A	Smith George C, Painter, etc, 535 Yonge
Smedley G F, music teacher, 15 King e	Smith G B, financial agent, 63 Yonge
Smellie T, builder, 143 Richmond w	Smith G B, physician, 25 Elm
Smellie & Shaw, barristers etc, 36 & 38 King e	Smith G D, books, 302, Broadview A
Smillie A Miss, music teacher, 141 Tecumseth	Smith G H, barrister, 9 Toronto
Smillie John, tailor, 580 Queen w	Smith G W, barber, 103 Union Stat
Smillie J J, tailor, 141 Tecumseth	Smith Hand Laundry, 1293 Queen w
Smily Fred, publisher, 34 Victoria	Smith H Mrs, laundry, 145 Dalhousie
Smith Alexander, Sec Ontario Liberal Assurance, 34 Victoria	Smith Jas, livery, 153 Richmond w
Smith A, veterinary surgeon, 40 Temperance	Smith John, painter, 282 Church
Smith Alfred, painter, 297 Parliament	Smith John, tailor, 169 Dundas
Smith Andrew, harness, 738 Queen w	Smith John, hotel, 481 Bloor w
Smith A B, grocer, 743 Queen e	Smith J B, jeweler, 269 College
Smith A Miss, dressmaker, 8 Bleecker	Smith J B & Sons, planing mill, 53 Strachan ave
Smith A Mrs, hotel, 112 Queen w	Smith J C, grocer, 76 Edward
Smith A S, grocer, Queen e	Smith J Hungerford Co, mngf chemists, 19 Alice
Smith A W, insurance, 1 Toronto	Smith J M, butcher, 733 Yonge
Smith Benj, butcher, 648 Dundas	Smith J Miss, dressmaker, 162 Huron
Smith Bros, carriage makers, Duke	Smith J S, mnfrs agent 24 Wellington w
Smith Bros, blacksmiths, 86 Parliament	Smith K Mrs, dressmaker, 173 Dundas
Smith Bros, painters, 1115 Yonge	Smith L Mrs, dressmaker, 433 Parliament
Smith Chas, sheet metal worker, 312 Lippincott	Smith M Mrs, confectionery, 31 Duchess
Smith C D, tailor, 21 Richmond w	Smith, Misner & Co, patent solicitors, 9 Adelaide e
Smith C J, restaurant, 625 Queen w	Smith M F, dentist, 160 Huron
Smith C Miss, dressmaker, 381 Carlton	Smith M Miss, confectionery, 381 Carlton
Smith C P, broker, 1 Toronto	Smith M Mrs, dressmaker, 28 Christopher
Smith David, printer, 14 Albert	Smith N, second hand goods, 153 York
Smith D M, broker, 31 Temperance	Smith Philip, dairy, 1532 Queen w
Smith D N, shoemaker, 139 York	Smith Premier Typewriter, Co, 59 Victoria
Smith D T, barrister, 157 Bay	Smith P J, blacksmith, 6 Maitland
Smith Eden, architect, 46 King w	Smith, Rae & Greer, barristers, 25 Toronto
Smith E G, fruit, 225 Yonge	Smith Ralph, mnfrs agent, 75 Yonge
Smith E Mrs, dressmaker, 296 Church	
Smith E Mrs, dressmaker, 209 Wilton ave	

ARTIFICIAL STONE PAVEMENTS. Sidewalks, Cheese Factories and Cellar Floors Specialties. Corporations will do well to consider our work and prices before letting contract.

THE SILICA BARYTIC STONE COMPANY, of Ontario, Limited,

WALTER MILLS, President and General Manager. Head Office, INGERSOLL, ONTARIO.

LIVERPOOL & LONDON & GLOBE G. F. C. Smith, Chief Agent for Canada
INSURANCE COMPANY. Joseph B. Reed, Agent, Toronto.
Edward Towe, Agent, London.

120

TOR

WESTERN ONTARIO GAZETTEER

TOR

- Smith Richard, shoemaker, 26 Taylor
Smith R H, painter, 56 Yonge
Smith R Miss, dressmaker, 14 Maple Grove
Smith S H, live stock, Avenue Rd
Smith T, hotel, 1208 Queen w
Smith T, shoemaker, 199 York
Smith T C, cigars, 332 Queen e
Smith T C, jewellery, 598 Queen w
Smith T H, dyer, 48 Sackville
Smith T M, builder, 13 Oak
Smith Wool Stock Co, 219 Front e
Smith W A, barrister, 46 King w
Smith W E, barber, 194 Queen w
Smith W F, book binder, 10 Adelaide e
Smith W H, grocer, 118 Dundas
Smith W H, who fruit, 186 King e
Smith W H, cabinet maker, 815 Queen w
Smith W H, mnfrs agent, 12 Melinda
Smith W H, physician 256 Spadina A
Smith W H, livery, 53 Adelaide w
Smith W J, architect, 168 Crawford
Smith W P & Co, wood turners, 104 Adelaide w
Smith & Bird, architects, 83 Canada Life Bldg
Smith & Co, tailors, 286 Queen w
Smith & Cottenden, auctioneers, 609 Queen w
Smith & Gemmell, architects, 25 King w
Smith & Macfie, bicycle mnfrs, 502 Yonge
Smiths Toronto Dye Works, 120 King west
Smithson G B, butcher, 99 Van Horne
Smuck J W, physician, 176 Argyle
Smuggler Gold Mining Co, 6 Lombard
Smyth H L, & Co, mnfrs agents, 29 Melinda
Smyth J C, flour, 313 King w
Smyth R G, barrister, 18 Toronto
Smyth S Mrs, dressmaker, 187 Crawford
Smyth W R, barrister, 70 Victoria
Snaith W, butcher, 325 Yonge
Snarr Robt, builder, 26 Elgin ave
Sneath Charles, grocer, 161 Sorauren A
Sneath C R, physician, 367 Broadview ave
Sneath F S, grocer, 105 Augusta ave
Snelgrove C V, dentist, 105 Carlton
Snelling & Segsworth, Barristers, London & Canadian Chamber, 103 Bay
Snider Pharmacy, 65 King e
Snider R O, physician, 65 King e
Snook Jeremiah, artist, 1066 Queen e
Snow Charles, baker, 1176 Queen w
Snow R H, confectionery, 1490 Queen west
Snow R B, confectionery, 1326 Queen west
Snowball Tom, grocer, 73 Huron
Snuggs Alfred, grocer, 109 Gerrard e
Snyder S, butcher, 352 King e
Soady Chas, shoemaker, 314 Yonge
Sole Fred, dairy, 473 Yonge
Somers Bros, grocers, 287 King w
Somers C, grocer, 122 Chestnut
Somerville & Forrest, undertakers, 712 Queen w
Sommerville F, grocer, 894 Queen w
Sommerville S, shoemaker, 61 Arthur
Songhurst M Mrs, provisions, 359 Queen e
Sons of England Building, Loan & Savings Association, 17 Tor arc
Sooles Thos G, printer, 14 King w
Soper John, tailor, 33 Boswell ave
Soules Walter, painter, 75 Argyle
Southam T L, bicycle repairer, 134 Church
Southcombe R, clothing, 484 Queen w
Southcott & Son, tailor, 1388 Queen w
Southgate W, barber 679 Yonge
Sovereign J Tanning Co, 29 Melinda
Sower, Toronto arc
Spain Abraham, barber, 10 Francis
Spanner O & Co, taxidermists, 358 Yonge
Spanner Walter, furniture mnfr, 95 Niagara
Sparks Albert, shoemaker, 65 Edward
Sparks Edward, tailor, 503 Parliament
Sparling A W, restaurant, 138 Bay
Sparrow M W, dentist, 1388 Queen w
Sparrow T, physician, 118 Jameson A
Sparrow W H, hardware, 87 Yonge

The Oakville Basket Co., Oakville,

Manufacturers of all Splint Baskets, Fruit Packages **A SPECIALTY**
 kinds of

The Acetylene Lighting Co., Limited

Manufacturers of ACETYLENE GAS APPARATUS.
See opp. page 200.

TOR

AND BUSINESS DIRECTORY.

TOR

121

Spaulding A W, dentist, Toronto arc
 Speakman R E, civil engineer, 163 Sherbourne
 Spears H, physician, 241 Broadview ave
 Spears Wm, barber, 302 King e
 Speck C F, shoemaker, 226 Parliament
 Spedding R J, printer, 148 Adelaide w
 Speers A & Co, printers, 128 Bay
 Speight Wagon Co, 102 Front e
 Speight & Van Nostrand, surveyors, Yonge arc
 Spence D W, grocer, 109 Scollard
 Spence E Mrs, grocery, 170 Centre avenue
 Spence F S, publisher, Confederation Life Bldg
 Spence H J, insurance, 49 King w
 Spence J, physician, 646 Dufferin A
 Spence R F, accountant, 26 Scott
 Spence Wm, grocer, 57 Elizabeth
 Spencer A E, confectionery, 662 Yonge
 Spencer B, physician, 8 Bloor e
 Spencer, Hereward & Co, baking powder, 81 King w
 Spencer L A, contractor, 2 Blake
 Spencer S, baseball mnfr, 603 Queen west
 Spencer T E, gas stoves, etc, 407 Yonge
 Spencer W J, confectionery, 400 Yonge
 Spicer A G, confectionery, 279 Queen e
 Spicer Charles, cutler, 453 King w
 Spiers Henry, artist, Tor arc
 Spies H E, grocer, 705 Parliament
 Spilling Bros, cigar mnfrs, 137 Jarvis
 Spindler A Mrs, dressmaker, 308 Church
 Spink A Mrs, dressmaker, 99 Baldwin
 Spink J L, grain, 31 Yonge
 Spinlove G A, saw filer, 7 Palmerston ave
 Spittal C Mrs, grocery, 721 King w
 Splian T, grocer, 538 Manning ave
 Spooner C H, laundry, 1138 Queen w
 Spooner F, grocer, 418 Yonge
 Spooner J, pictures, 14 King w

Spooner J B, grocer, 366 Ossington A
 Spragge E W, physician, 206 Beverley
 Spraggs & Buchanan, saddlery hardware, 20 Front e
 Springer Max, tailor, 96 Hayter
 Sproatt H, architect, 19 Melinda
 Sproule G F, fancy goods, 15 Richmond w
 Sproule J, provisions, 876 Queen w
 Sproule J G C, butcher, 31 Lippincott
 Sproule J H & Co, grain, 31 Yonge
 Sproule R, physician, 93 Carlton
 Sproule R K, broker, 37 Yonge
 Sproule R T, butcher, 417 College
 Spry J, cigars, 1086 1/2 Queen w
 Spurr G E Miss, artist, 248 Gerrard e
 Squire John, butcher, 1150 Bloor w
 Squire T W, grocer, 229 Church
 Squire W E, grocer, 637 Dundas
 Stacey C E, physician, 396 College
 Stacey & Richardson, plumbers, 807 Queen w
 Stackhouse L A Miss, boots, 124 King w
 Stafford E H, physician, Asylum for the Insane
 Stafford T R, marble, 363 Queen w
 Staines H, blacksmith, 9 Sheppard
 Stalker A G, merchant tailor, 103 Church
 Stamper F, real estate, 9 Adelaide e
 Stanbury J & Co, mnfrs agents, 16 Front w
 Standard Bank of Canada, 16 Wellington w & 1271 Queen w
 Standard Cap Co, 14 Front w
 Standard Chemical Co, 10 Bay
 Standard Embossing & Stationery Co, books, 21 Richmond e
 Standard Fashion Co, 46 Adelaide w
 Standard Fuel Co of Toronto Limited The, Noel Marshall mngr, A J Sinclair secy-treas, 58 King e
 Standard Laundry, 304 Church
Standard Mercantile Agency of Toronto The Limited, Arthur W Burk, General Mngr, 60 Victoria

GEORGE STEVENS,
 PETERBOROUGH, ONT.

I will Tender for MILL and
 FACTORY MACHINERY
 Damaged by Fire. - - -

Patents

THE TORONTO PATENT AGENCY, Limited,
Capital \$25,000. 79-81 Confederation Life Building.
Patents Procured, Extended, Negotiated, and all manner of
PATENT BUSINESS EXECUTED.

122

TOR

WESTERN ONTARIO GAZETTEER

TOR

- Standard Novelty Co, mnfrs agents, 110 Adelaide w
Standard Piano Co of Toronto Limited, E Whaley Pres
G C Royce Secy-treas Piano Mnfrs, 111 Adelaide w
Standard Printing & Engraving Co, 111 Bay
Standard Publishing Co, 9 Richmond w
Standard Silver Co Limited, 33 Hayter
Standard Spring Bed Works, 3 Rush Lane
Standard Tailoring Co The, R Walker jr, mngr, 43 Toronto Arcade
Standard Whip Co, 46 George
Standard Woolen Mills Co, knit goods, 223 Front e
Standard Woollen Mills Co, 237 Front east
Staneland A Mrs, hotel, 258 Yonge
Staneland H, billiards, 416 Yonge
Stanger E, Mngr Bank of British North American, 2 Wellington e cor Yonge
Stanley Jos, jewellery, 1044 Queen w
Stanley Piano Co of Toronto Limited, Charles Stanley pres, Frank Stanley vice pres, Walter S M Turner secy treas, 93 Niagara
Stanley R E, harness, 531 Queen w
Stanley Wm, painter, 7 Nassau
Stanners AC, jewellery, 1198 Queen w
Stanfield Harry, baker, 371 Wellesley
Stanton O B & Co, who stationers, 45 Scott
Stanway G & Co, brokers, 46 Front e
Staples J, carpenter, 281 Parliament
Staples O P, dentist, 7 Maitland Pl
Star Life Assurance Society The of London England, 33 Richmond w
Star Printing & Publishing Co, 26 Adelaide w
Stark Bros & Co, who flour, 31 Yonge
Stark C & Co, bicycles, 232 Yonge
Stark John & Co, stock brokers, 26 Toronto
Stark Rufus, grocer, 854 Yonge
Stark T H, physician, 21 Carlton
Starr C L, physician, 94 Bloor w
Starr F N G, physician, 471 College
Startup D J, stoves, 637 Yonge
Statten Bros, livery, 586 Yonge
Stauffer J B, drugs, 148 Avenue rd
Staughton Wm, flour & feed, 459 Yonge
Staunton M & Co, mouldings, 944 Yonge
Stead Thomas, junk, 204 King e
Stearns E C & Co, bicycles, 67 Adelaide w
Steel Briggs Seed Co The Limited, Wholesale Warehouses, 105-107 Front e, Retail Stores 130-132 King e
Steele Bros, cigars, 7 Leader Lane
Steele & Honeysett, who cigars, 54 Yonge
Steep & Co, brokers, 34 James Bldgs
Steer L Mrs, grocer, 82 Duke
Steer Stephen, grocer, 162 Clinton
Stefani Bonaparte, fruit, 214 Queen w
Stein A Mrs, confectionery, 51 Eastern ave
Stein Jacob, second hand goods, 385 Queen w
Steinberg Max, shoemaker, 203 York
Steinberger, Hendry & Co, publishers, 37 Richmond w
Steinle Charles, provision, 8 Ontario
Steinworzel M & Co, junk, 19 Edward
Stenhouse J, physician, 553 Sherbourne
Stephany C, barber, 3 Gerrard e
Stephany H, barber, 242 Carlton
Stephens A Mrs, dressmaker, 293 Brock ave
Stephens V Mrs, dressmaker, 293 Brock ave
Stephenson C, contractor, 8 Rose ave
Stephenson T E, builder, 538 Parliament
Stephenson & Pierson, soap, 538 Parliament
Sterling Mrs, millinery, 110 Queen e
Stern C, fancy goods, 116 Victoria
Sterratt E A Mrs, butcher, 67 Harbord
Stevens C Mrs, dressmaker, 174 Huron
Stevens G jr, florist, 177 Brunswick A
Stevens H C, builder, 228 Dunn ave
Stevens J B, vet surgeon, 18 Duke

Best value, latest improvements, finest tone, action and finish in . .

Evans Pianos

EVANS BROS.
Piano and Mfg. Co.,
Ingersoll, Ont.

Write the North American Life Assurance Company, Company's Building, 112 to 118 King St. West, Toronto, for a copy of last annual Report, (illustrated,) showing its unexcelled financial position.

TOR

AND BUSINESS DIRECTORY.

TOR

123

Stevens J & Son Co Limited, surgical instruments, 145 Wellington w
 Stevens M Miss, dressmaker, 403 Spadina ave
 Stevens Miss, millinery, 251 Yonge
 Stevenson F, blacksmith, 17 Frederick
 Stevenson F, china, 281 Queen e
 Stevenson G B, butcher, 79 Queen e
 Stevenson HH, hardware, 368 Queen e
 Stevenson H M, painter, 46 Adelaide east
 Stevenson J D, physician, 202 Queen east
 Stevenson M Miss, dressmaker, 158 Strachan ave
 Stevenson N J, real estate, 1085 Queen w
 Stevenson R A, physician, 145 Bloor e
 Stevenson R M, broker, 5 Triller ave
 Stevenson S B, drugs, 982 Bloor w
 Stevenson T C, grocer, 935 Bloor w
 Stevenson & Mitchell, mnfrs agents, 40 Yonge
 Stewart E Miss, books, 291 Yonge
 Stewart A J, baker, 410 Queen w
 Stewart A J, confectionery, 28 Queen west
 Stewart Bennett & Co, patent attorneys 35 & 36 Confederation Life Bldg
 Stewart Cecil, coal, 120 Brock ave
 Stewart, Foulds & Co, auditors, 8 Richmond e
 Stewart F J, broker, 30 Victoria
 Stewart, Hartshorn Co, shade-rollers, 108 George
 Stewart H, confectionery, 944 Queen west
 Stewart H Miss, millinery, 472 Yonge
 Stewart H Mrs, grocery, 13 Pembroke
 Stewart John, painter, 260 Church
 Stewart J A, barber, 64 Victoria
 Stewart L A, insurance, 2 Toronto
 Stewart Miss, millinery, 472 Yonge
 Stewart Publishing Co, 8 Richmond e
 Stewart R H, grocer, 362 Gerrard e
 Stewart T, tailor, 34 Adelaide w
 Stewart W, shoemaker, 147 Victoria
 Stewart W, shoemaker, 290 Major
 Stewart W, painter, 124 Harbord

Stewart W B, mnfra agent, 18 Front east
 Stewart W R, grocer, 665 Queen e
 Stewart W T & Co, roofers, 60 Adelaide w
 Stewart W W, coal, 767 Yonge
 Stewart & Rabjohn, laundry, 789 Queen w
 Stewart & Wood, paints, 82 York
 Stickland George, flour, 393 Pape A
 Stimson G & Co, brokers, 24 King w
 Stinson A H, pictures, 379 Spadina A
 Stinson Edward, coal, 241 Borden
 Stinson G H, broker, 41 Victoria
 Stinson Jas, coal, 760 Dovercourt rd
 Stinson John, fruit, 215 King e
 Stinson John, barber, 1404 Queen w
 Stinson Jos, hotel, 401 Parliament
 Stinson J W, coal, 968 Bloor w
 Stirling A F A, grocer, 512 Eastern A
 Stirrett A P, drugs, 599 Dundas
 Stirrett Geo, hardware, 597 Dundas
 Stitt W & Co, millinery, 13 King e
 Stoba E Mrs, grocer, 204 Manning A
 Stock & Co, wharfingers, George
 Stockdale J S, painter, 467 Yonge
 Stocks John, fruit, 206 Dundas
 Stocks J R, painter, 91 London
 Stockton M Mrs, dressmaker, 124 Hamilton
 Stockwell & Henderson, dye works, 259 Yonge
 Stockwell, Henderson & Co, dyers, 103 King w
 Stockwell S, blacksmith, 54 Esplanade e
 Stokes George, dyer, 477 Yonge
 Stokes John, shoemaker, 122 Centre A
 Stokes L Mrs, fancy goods, 626 Yonge
 Stokoe F S, butcher, 220 Scorauren A
 Stokoe T D, butcher, 220 Scorauren A
 Stokoe Wm, butcher, 31 Sheridan A
 Stollery Wm, builder, 20 Elgin ave
 Stone H & Son, undertakers, 429 Yonge
 Stone James, second hand goods, 420 Queen e
 Stone John, dyer, 97 Church
 Stone J Mrs, dressmaker, 32 Brock A
 Stone R, hotel, 1225 Queen e
 Stone W H, undertaker, 343 Yonge
 Stone & Wellington, nursery, 19 Wellington e

The QUEEN CITY OIL CO., LIMITED,
 SAMUEL ROGERS, - PRESIDENT,
 Corner King and Yonge Sts.
 Phone 802. TORONTO.

"SARNIA" Water White Burning Oil,
 equal to the best American.
 "SARNIA" Gasoline and "Quick Meal"
 Stoves for Economic Housekeeping.

- Stoneburg G, shoemaker, 331 King e
 Stonebury J A, barber, 76½ Queen w
 Stoneham Fred, tailor, 68 Woolsley
 Stoneham W B, tailor, 629 Queen w
 Stonehouse Ed, barrister, 180 Robert
 Stonehouse & Smith, hardware speciality, 12 Lombard
 Stong C R, grocer, 252 Queen e
 Stong Jacob, butcher, 254 Queen e
 Stoodley M Miss, artist, 10 Buchanan
 Storey D J, painter, 21 Elm
 Storey James, provisions, 474 King e
 Storey J W, music, 15 Marion
 Stormont John, hotel, 99 King w
 Stotesbury C A, bicycle livery, 1297 Queen w
 Stotesbury E N, broker, 10 King e
 Stotesbury F Mrs, cigars, 288 College
 Stotesbury R C, tobacconist, 288 College
 Stothers & Kendle, coal, 639 Palmerston ave
 Stovel Ebenezer, mnfrs agent, 29 Melinda
 Stovell Rex, artist, 43 Adelaide e
 Stowe E H, physician, 463 Spadina A
 Stowe F J, dentist, 463 Spadina ave
 Strachan D, shoemaker, 421 Bathurst
 Strachan J A, bicycle repairer, 761 Yonge
 Strain A Mrs, coal, 689 Bathurst
 Strange & Co, publishers, 12 Lombard
 Strathy A G, broker, 123 Simcoe
 Strathy C A, piano tuner, 31 Brunswick ave
 Strathy J R, barrister, 123 Simcoe
 Strathy P J, physician, 535 Queen w
 Stratton J, blacksmith, 465 Gerrard e
 Streets Alonzo, blacksmith, 8 William
 Strehler A, piano tuner, 390 Givens
 Strickland H F, Electrical Contractor, 77 Adelaide e
 Strickland, Symons & Rae, architects, 35 Adelaide e
 Stringer W L, dairy, 260 Euclid ave
 Strong J B, publisher, 215 Chesham
 Stroller Cycle Works, Wm H Dunlop proprietor, 1492 Queen w
 Strowger H Mrs, dressmaker, 130 Ontario
 Struthers J W, drugs, 205 Euclid A
 Stuart C J, grocer, 285 King w
 Stuart J, mnfrs agent, 75 Yonge
 Stuart M A Miss, confectionery, 1292 Queen w
 Stuart W T, physician, 197 Spadina A
 Stubbs Frank, tailor, 49 King w
 Studd Mrs, laundry, 210 Victoria
 Sturgeon T, galvanized iron, 3 Grand Opera House Lane
 Stuttaford C Mrs, music teacher, 183 College
 Stuttard J, butcher, 595 College
 Suckling & Co, auctioneers, 64 Wellington w
 Sui Wah, laundry, 396 Church
 Sullens C, brass founder, 115 Richmond e
 Sullivan A Miss, dressmaker, 28 Baldwin
 Sullivan B Miss, dressmaker, 245 Yonge
 Sullivan D, cigars, 220 Queen w
 Sullivan E, hotel, 63 King e
 Sullivan H, Hotel, 100 Bathurst
 Sullivan M Miss, dressmaker, 230 Parliament
 Sullivan M Miss, dressmaker, 76 College
 Sullivan M Mrs, grocery, 836 King w
 Sullivan Miss, millinery, 503 Parliament
 Sully & Soby, millinery, 458 Spadina avenue
 Summer J, fruit, 306 Queen w
 Summerfeldt Wm & Co, real estate, 18 King e
 Summers D H, harness, 8 Francis
 Summers F Mrs, fancy goods, 128 Dundas
 Summers M, barber, 180 Bathurst
 Sun, 26 Adelaide w
Sun Fire Insurance Office,
 H M Blackburn, Mngr, 15 Wellington e
 Sun Long, laundry, 83½ Church
 Sun Printing Co, Limited, 26 Adelaide w
 Sun Savings and Loan Co, 2 Richmond e
 Sunbeam, 29 Richmond w
 Sunday at Home, 70 Front w

Victoria Silver Polish Best in the World. Free from Acids & warranted not to scratch

R. J. HOOPER, GENERAL AGENT, 81 Brock Street, KINGSTON.

Commercial Union Assurance Co., Limited,
FIRE, LIFE, MARINE.

CAPITAL AND ASSETS,

\$71,000,000.

Head Office,
 Canadian Branch,
 Montreal,
 James McGregor,
 Manager.

TOR

AND BUSINESS DIRECTORY.

TOR

125

Sunday School Banner, 29 Richmond west
 Sunday School Lesson Helps, 20 Bay
 Sunday School Lesson Leaflet, 20 Bay
 Sunday World, 83 Yonge
 Superior Gold Mining Co, 35 Adelaide e
 Suter E Mrs, grocery, 350 Lippincott
 Sutherland Donald, books, 292 Yonge
 Sutherland Henry, Mng Dir Temperance & General Life Assurance Co of North America, Globe Bldg, 17 Melinda
 Sutherland James, music, 264 Yonge
 Sutherland J, cigars, 155 King w
 Sutherland J A, furniture, 409 Spadina ave
 Sutherland J B, Mngr Virtue & Co, 10 1/2 Adelaide e
 Sutherland J Mrs, hotel, 274 Jarvis
 Sutherland Wm, hardware, 518 Dundas
 Sutherland Wm, books, 286 Yonge
 Sutton W P, bicycle mnfr, 206 Queen e
 Swan Bros, who grocers, 162 King e
 Swann G A, dentist, 27 Carlton
 Swanston E Mrs, fruit, 739 Queen e
 Swartz And, restaurant, 142 York
 Swazyie B E, Barrister, 17 Adelaide e
 Sweatman Right Rev Arthur D. D., Lord Bishop of Toronto, Synod Office 15 Wellington e
 Sweet Bros, grocers, 157 Elizabeth
 Sweet J A, grocer, 479 Queen e
 Sweet O, shoemaker, 303 Sackville
 Sweetman L M, physician, 179 Church
 Swezey Stephen, grocer, 154 Duchess
 Swezey S S, laundry, 106 Agnes
 Swift C & Co, Military Boot & Shoe Makers, 68 Church
 Swift Ida Mrs, grocery, 149 York
 Swinbourn H, electrician, 85 York
 Swiss Steam Laundry, 105 Simcoe
 Switzer L Mrs, confectionery, 498 Dufferin
 Sword J A, gents furnishings, 472 Spadina ave
 Sykes W J, grocer, 346 College
 Sylvas E Mrs, dressmaker, 170 Sydenham

Sylvester Bros, wharfingers, Church
 Sylvester G P, physician, 585 Church
 Symonds A H, mnfrs agent, 71 Yonge
 Symons, Chapman & Co, butchers, 397 Yonge
 Symons John, butcher, 223 Yonge
 Symons J T, estate broker, 35 Adelaide e
 Symons Wm, butcher, 505 Yonge
 Symons W H, butcher, 387 Yonge
 Syng C A, frs, dressmaker, 46 Beverley
 Synod Office, David Kemp, Secy-Treas, 15 Wellington e
 Taft Bros Medicine Co, 186 Adelaide w
 Tafts Wm, dry goods, 226 Queen e
 Taglietti Nicholas, grocer, 90 Hayter
 Tai Ching, laundry, 29 Queen e
 Tait Bredin Co, bakers, 744 Yonge
 Taite K Mrs, dressmaker, 196 Brunswick ave
 Tandy R music teacher, 135 College
 Tangent Cycle Co, bicycles, 270 College
 Tanner Bros, butchers, 207 Brock A
 Tanner John, butcher, 207 Brock A
 Tansley A, bicycle repairer, 169 Bay
 Tansley & Page, platers, 229 Queen w
 Tarbox Bros, specialty mnfrs, 73 Adelaide e
 Tarleton A, provision, 256 Queen w
 Tarling C & Co, map mounters, 12 Lombard
 Tarlton W I & Son, butchers, 256 Queen w
 Tasker Jonathan, baker, 270 Queen w
 Tattle W W, florist, 12 St Law Mkt
 Taube S L, optician, 131 John
 Taverner M A Miss, confectionery, 217 Gerrard e
 Taylor A E, veterinary surgeon, 21 Brock ave
 Taylor A G & Co, show cards, 12 Melinda
 Taylor A P, barber, 14 Francis
 Taylor A R, music, 192 Queen e
 Taylor A R, barber, 200 Queen e
 Taylor Bros, brick mnfrs, 60 Adelaide e
 Taylor Bros, bag mnfrs, 30 West Mkt
 Taylor Chas, grocer, 602 Queen w

Use Richards' Pure Soap

The Sutherland Innes Co., Tight and Slack Barrel
LIMITED, CHATHAM, ONT. Stock of all descriptions.
Lumber and Box Shooks

126

TOR

WESTERN ONTARIO GAZETTEER

TOR

- Taylor Charles, wines, 205 Parliament.
 Taylor C J, physician, 315 Spadina A
 Taylor D J, provisions, 380¹/₂ Spadina A
 Taylor D S, builder, 19 Maple Grove
 Taylor E, shoemaker, 255 Wellesley
 Taylor Enos, painter, 71 Vanauley
 Taylor E Mrs, grocery, 235 Euclid A
 Taylor H A, merchant tailor, 119 King w
 Taylor Jacob, butcher, 439 Yonge
 Taylor John, cigar mnfr, 105 Richmond e
Taylor John & Co, Soap & Perfumery Mnfrs, 77 Front e
 Taylor J, shoe upper mnfr, 17 Jordan
 Taylor Joseph, china, 115 Queen e
 Taylor Joseph, baker, 80 Queen w
 Taylor Joseph, books, 288 Queen w
 Taylor J B, grocer, 252 Chestnut
 Taylor J E, furniture, 294 College
 Taylor J F, drugs, 144 Queen e
 Taylor J F, fancy goods, 440¹/₂ Queen w
 Taylor J H, butcher, 85 De Grassi
 Taylor J & J, safe mnfrs, 145 Front e
 Taylor Miss, millinery, 204 Queen e
 Taylor Oliver, grocer, 237 Gerrard e
 Taylor Robert, butcher, 83 Ulster
 Taylor Robert, grocer, 160 Harbord
 Taylor R H, grocer, 202 Lippincott
 Taylor R P, butcher, 96 De Grassi
 Taylor, Scott & Co, broom mnfrs, 112 Bay
 Taylor Sey, provision, 77 St David
 Taylor Thomas, stoves, 799 Yonge
 Taylor Thos, butcher, 182 St Patrick
 Taylor Thos, butcher, 594 Dundas
 Taylor, Thomas, confectionery, 1098 Queen w
 Taylor T H & Co, tailors, 418 Queen w
 Taylor W D, books, 346 Yonge
Taylor & Clouston, Carpenters, Shuter Place
 Taylor & Co, wall paper, 770 Yonge
 Taylor & McConnell, barristers, 43 Adelaide e
 Teacher, 20 Bay
 Teagle E, builder, 55 Boswell w
 Taylor & McConnell, barristers, 43 Adelaide e
 Teasdale R C, grocer, 176 Teranley
 Tedd J D, leather, 152 King e
 Teetzel & Haystead, tailors, 137 Yonge
 Teevin John, blacksmith, 50 McGill
 Tegg J D B, baker, 360 King e
 Telfer A, confectionery, 724 Queen w
 Telfer Mnfgr Co, corset mnfrs, 6 Johnson
 Telfer Mnfgr Co, box mnfr, 10 Johnson
 Telfer M Miss, cigars, 309 Yonge
 Telfer Weatherstrip Co, 136 King w
 Telfer & Harby, barbers, 309 Yonge
 Telman F C, barber, 664 Yonge
 Temperance Colonization Society, 326 Spadina ave
Temperance & General Life Assurance Co of North America, Henry Sutherland Managing Director Globe Bldg. 17 Melinda
 Temple C A, physician, 200 Spadina A
 Temple H P, dental supplies, 8 Adelaide w
 Temple J A, physician, 205 Simcoe
 Temple M Mrs, shoes, 21 Arthur
 Temple Peter, shoes, 1376 Queen w
 Temple R H, broker, 12 Melinda
 Tennant F N, lumber, 220 Dovercourt rd
 Tennant J, lumber, 218 Dovercourt Road
 Tennant J & Co, lumber, Esplanade w
 Tenute F, fruit, 835 Queen w
 Terry C & W, stoves, 113 Jarvis
 Terry F, drugs, 113 Harbord
 Terry F G, builders supplies, 31 George
 Teskey L, physician, 612 Spadina ave
 Tetley H, butcher, 143 Sumach
 Tetley J & Co, who teas, 244 Yonge
 Tew R, assignee, 23 Scott
 Thayer & Co, who jewelers, 3 Wellington e
 The Abbot Mason Medicine Co, Abbot M Mason mngr, 577 Sherbourne
 The Great West Life Assurance Co, James McLenaghan mngr, 18 Toronto
 Theissen J, rattan mnfr, 507 Yonge
 Theobald A, painter, 21 Morse
 Thistle W B, physician, 160 McCaul

When ordering your **OFFICE STATIONERY**, if you want a superior bond paper at the price of an ordinary sheet, specify **BURMESE BOND**.

Any Printer can supply it. Wholesale. **CANADA PAPER CO. (Limited)**

London Guarantee & Accident Co., Limited,

Accident Policies. Claims Promptly Adjusted.

Agencies in Towns where Company's name appears.

A. I. HUBBARD, Manager. N. E. cor. King & Yonge Sts., TORONTO.

TOR

AND BUSINESS DIRECTORY.

TOR

127

- Thomas A Miss, artist, Roncesvalles A
 Thomas C P, mnfrs agent, 46 King w
 Thomas D, grocer, 326 Manning ave
 Thomas' European Hotel, restaurant,
 80 King w
 Thomas I G, boots, 1162 Yonge
 Thomas Julia, physician, 243 Carlton
 Thomas L J, stereoscopic views, 50
 Bay
 Thomas Jessie Miss, millinery, 888
 Queen w
 Thomas V, butcher, 1196 Queen e
 Thomas Wm J, President The
 Davies Brewing & Malting Co Limited,
 cor Queen & River
 Thompson A C & Co, brokers, 70 Victoria
 Thompson A G, mnfrs agent, 86 Bay
 Thompson A J, live stock, 4 Western
 Cattle Mkt
 Thompson Bros, carriage makers, 303
 King e
 Thompson Bros, printers, 636 Queen e
 Thompson C, barber, 9½ Adelaide w
 Thompson C W, barrister, 46 King w
 Thomson D L, drugs, 394 Yonge
 Thomson D W & Co mattress mnfrs,
 51 Buchanan
 Thompson E Mrs, grocery, 169 Royce A
 Thompson F H & Co, brokers, 34
 Toronto
 Thompson G Co The, provisions, 711
 Yonge
 Thompson I Miss, dressmaker, 223
 McCaul
 Thompson I Mrs, second hand goods,
 376 King e
 Thompson J, real estate, 870 Queen w
 Thompson J, restaurant, 84 King w
 Thompson J A, drugs, 586 Queen w
 Thompson J A, cigars, 73 Yonge
 Thompson J E, broker, 34 Adelaide e
 Thompson Mrs, millinery, 264 Queen w
 Thompson R, second hand goods, 380
 Queen e
 Thompson R, wines, 628 King w
 Thompson R & Co, provisions, 481
 Yonge
 Thompson S, cooper, 156 Niagara
 Thompson Sydenham, Mngr
 Thompson's Shoe Store, 147 King e
 Thompson T, harness, 64 George
 Thompson W, baker, 1408 Queen w
 Thompson WP, florist, 624 Dovercourt
 road
 Thompson W S, painter, 271 Carlton
 Thompson W W, laundry, 118 Queen e
 Thompson & Son, photographers, 75
 King e
 Thompson & Thompson, brokers, 18
 Front e
 Thompson's Shoe Store, Syd-
 enham Thompson, Mngr, 142
 King e
 Thomson A, harness, 319 Yonge
 Thomson Bros, carpenters, 34 Rolyat
 Thomson CW, paper mnfr, 28 Melinda
 Thomson G, phrenologist, 269 College
 Thomson, Henderson & Bell,
 (D E Thomson, Q. C., David Hen-
 derson, George Bell, John B Hold-
 en, W A Tilley) Barristers, Solic-
 itors, etc, Board of Trade Bldg
 Thomson Jas, barber, 70 Spadina A
 Thomson John, grocer, 160 William
 Thomson J, carpenter, 54 Richmond w
 Thomson J I, commission, 50 Bay
 Thomson J Mrs, grocery, 595 King w
 Thomson Paper Co, 12 Johnson
 Thomson RH, painter, 542 Manning A
 Thomson R L, tailor, 8 College
 Thomson T C, barrister, 157 Bay
 Thomson Wm, mnfrs agent, 57 King w
 Thomson W H, contractor, 29 Marl-
 borough ave
 Thorburn Jos, physician, 406 Bloor w
 Thorburn J D, physician, 704 Spad-
 ina ave
 Thorn A, second hand goods, 730
 Queen w
 Thorne Bert, provision, 732 Yonge
 Thorncliffe Stock Farm, Rob-
 ert Davies, Propr, 470-496 Queen e
 Thorne C E & Co, real estate, 9 Adel-
 aide e
 Thorne Fred, grocer, 107 Nassau
 Thorne R E, mnfrs agent, 29 Melinda
 Thorne, Warren & Starr, (H Thorne,
 Jas J Warren, J R L Starr, barris-
 ters, etc, Freshold Bldg
 Thornton C Mrs, china, 1332 Queen
 west

ARTIFICIAL STONE PAVEMENTS. Sidewalks, Cheese Factories and Cellar Floors
 Specialties. Corporations will do well to consider our work and prices before letting contract.

THE SILICA BARYTIC STONE COMPANY, of Ontario, Limited,

WALTER MILLS, President and General Manager. Head Office, INGERSOLL, ONTARIO.

The Best } LIVERPOOL & LONDON & GLOBE } Claims
The } INSURANCE CO. } Paid
Cheapest } FIRE INSURANCE AT LOWEST RATES. } Promptly

128

TOR

WESTERN ONTARIO GAZETTEER

TOR

Thornton Joseph, grocer, 114 River
Thornton K Mrs, confectionery, 513
Queen e
Thornton L Mrs, grocery, 192 Queen
west
Thornton M Miss, confectionery, 824
College
Thornton P Miss, dressmaker, 289
Manning ave
Thorpe G A Mngf Co, clothing mnfrs,
57 Bay
Thorpe W A, cigars, 133 Bay
Threlkeld Wm, mnfrs agent, 73 Bay
Thrush J M, commission agent, 76
Empress Cres
Thurston W G, barrister, 23 Toronto
Thwaites Wm, shoemaker, 180 Queen
west
Tibey C Miss, confectionery, 438 Queen
east
Tickell C Miss, dressmaker, 183
University ave
Tidby W B, baker, 13 Cumming
Tidy S G, florist, 120 Bolton ave
Tidy S & Son, florists, 75 King w
Tidy W T, florist, 223 Wellesley
Tierney E Miss, dressmaker, 325
Clinton
Tilley Andrew, broker, 36 Victoria
Tilley Charles, leather, 10 Queen e
Timpson W E, grocer, 168 Ontario
Tinson M Mrs, dressmaker, 571 King
east
Tindle J J, books, 472 King e
Tingle John jr, butcher, 291 Parlia-
ment
Tingley & Stewart Mngf Co, rubber
stamps, 10 King w
Tipp G W, barber, 339 Parliament
Tippet A P & Co, mnfrs agents, 23
Scott
Tisdall Iron Stable Fittings Co Lim-
ited, 6 Adelaide e
Tisdall H W, agents supplies, 9 Adel-
aide e
Tisdell F C, broker, 28 Victoria
Titterington Jas, grocer, 199 Argyle
Tocque I S, butcher, 968 Queen w
Todd Davidson, builder, 107 D'Arcy
Todd J A, physician, 165 College
Todd J D, drugs, 892 Queen w

Todd Philip, broker, 36 King w
Todd Thomas W, ticket agent, 1273
Queen w
Todhunter Mitchell & Co, coffee mill,
130 Adelaide e
Toland A C, restaurant, 45 Queen w
Tolchard H, grocer, 495 Yonge
Tolton W D, real estate, 361 Spad-
ina ave
Tom HopLee, laundry, 801 Bathurst
Tomalin Joseph, grocer, 177 King w
Tomenson J Mrs, fruit, 659 Queen w
Tomlin Benj, butcher, 263 Broadview A
Tomlin H C, baker, 106 Augusta ave
Tomlin Joseph, provisions, 33 Jarvis
Tomlin R Mrs, coal, 172 Oak
Tomlinson A M, grocer, 972 Bathurst
Tomlinson C W, butcher, 297 Sackville
Tomlinson E, restaurant, 401 Queen w
Tomlinson J Mrs, confectionery, 283
King e
Tomlinson & Son, founders, 11 Fred-
erick
Tomney C J, plumber, 183 Parliament
Tong Ho, laundry, 110 Shuter
Tonkin C H, mnfrs agent, 70 Tor A
Tonkin J J & Co, tailors, 1194 Queen w
Tonkyn Wm, baker, 328 Queen w
Tooke Bros, shirt mnfrs, 47 Bay
Topp R U, physician, 3 St Thomas
Topping Charles, fruit, 715 Bathurst
Topping E Mrs, confectionery, 102
Arthur
Topping W A, commission, 778 Man-
ning ave
Torbett Jas, shoemaker, 326 King e
Torgis A & Son, carpenters etc, 13
Bloor e
Toronto Art League, artists, 75 Adel-
aide e
Toronto Auction & Storage Co, 86
York
Toronto Auer Light Co Lim-
ited, F A Hilton, Pres, J G Bowes,
Vic, Pres, C J R Stirling Mng Dir,
J H Thompson Secy-Treas, 38
Toronto
Toronto Bag Works, 14 Bay
Toronto Belt Land Corporation Lim-
ited, 35 Adelaide e
Toronto Bill Posting Co, 13 Temperance

The Oakville Basket Co., Oakville,

Manufacturers of all Splint Baskets, Fruit Packages A SPECIALTY
... kinds of ...

The Acetylene Lighting Co., Limited

Manufacturers of ACETYLENE GAS APPARATUS. London, Ont.
See opp. page 200.

TOR AND BUSINESS DIRECTORY. TOR 129

The Toronto Electrical Works Co., Limited,

MANUFACTURERS OF AND DEALERS IN ELECTRICAL SUPPLIES.

CONTRACTORS FOR ELECTRICAL WORK.

Manufacturers of DYNAMOS, ELECTRIC MOTORS.

Telephone and Telegraph Instruments,
Insulated Wires and House Goods
and IMPROVED Storage Batteries.

Warerooms and Works :
40 & 42 ADELAIDE ST. WEST, - TORONTO.

Toronto Biscuit Co Limited, 7 Front e
Toronto Board of Fire Underwriters,
Alfred Wright, Pres, J A C McCuaig
sec treas, 501 Board of Trade Bldg
Toronto Brewing Co, 272 Simcoe
Toronto Brass Co Limited, 88 York
Toronto Business Exchange, Jackson
& Co, propr, 12 King e
**Toronto Can Co, (Richard Austin,
Frances X Boehler) Mnfrs of Cans
& sheet Metal Goods (see adv under
classified cans)**
Toronto Cap Mfg Co, 51 Bay
Toronto Carpet Mufg Co, Jarvis
Toronto Carpet Cleaning Co, 44 Lombard
Toronto Casket Co, 532 Dundas
Toronto Chemical Co, 181 Front e
Toronto Church School, 31 Alexander
Toronto Clearing House, 4 Wellington e
Toronto Coal Co, 1139 Yonge
Toronto Coffee House, restaurant, 78
King e
Toronto Coffee & Spice Co, 2 Bay
Toronto College of Music & School
of Education, Toronto
Toronto College of Music, F H Tor-
rington, Dir, Miss B R Warden,
secy, 12-14 Pembroke, Western
Banch, 447 Spadina ave
Toronto Conservatory of Music, 135
College
Toronto Corset Co, 334 Spadina ave

**Toronto Credit Rating Co
Limited The, Hon S C Biggs,
Q. C. President, Major John A
Carlaw, Vice Pres, John S Bond,
2nd Vice Pres, O H Mabee, Secy,
G B Killmaster, Treas, 80 Free-
hold Bldg**
Toronto Cutting School, S Corrigan,
propr, 113 Yonge
Toronto Cycle Co, bicycles mnfrs, 575
Yonge
Toronto Electric Light Co Limited,
Esplanade e
**Toronto Electric Motor Co
Limited, J C McLachlan, Mngr,
103-5-7-9 Adelaide w**
**Toronto Electrical Works
Co Limited, H S Thornberry
Mng Dir, Wm Addenbrooke, Secy,
H D, Thornberry, Secy, Mnfrs of
Electrical Supplies, 42 Adelaide w
(see adv)**
Toronto Employment Agency, P Jack-
son mngr, 12 King e
Toronto Engraving Co, 92 Bay
Toronto Feather & Down Co Limited,
74 King w
Toronto Fence & Ornamental Iron
Works The, Joseph Lea Mngr, 73
Adelaide e
Toronto File Co, 53 Yonge
Toronto Financial Corporation, 86
King e
Toronto Floor Oil Co, 34 Yonge
Toronto Foundry Co, iron founders,
146-50 King e

**GEORGE STEVENS, } Dealer in Ashes,
PETERBOROUGH, ONT. } Rags, Scrap Iron, Etc**

The Toronto Patent Agency, Limited,

The largest and most Successful Agency for the Sale of Patents in Canada or United States.

79-80-81 Confederation Life Bldg.

If you want to buy, sell or obtain a Patent—write us . . .

130

TOR

WESTERN ONTARIO GAZETTEER

TOR

Toronto Fruit Vinegar Co, G H Boulton, pres, J H McCormack secy treas 180 Victoria
 Toronto Furnace & Crematory Co, Limited, 14 Queen e
 Toronto Furniture Supply Co, 59 King w
Toronto General Trusts Co, The, John Hoskin, QC, LLD, Pres, J W Langmuir, Managing Director, A D Langmuir, Asst Mngr, Yonge cor Coleorne
 Toronto Glass Co Limited, Armour
 Toronto Grain & Seed Cleaner & Grader Mngf Co, T H Cooper, mngr dir, 29 Lombard
 Toronto Granite Co Limited, 710 Yonge
 Toronto Hardware Mngf Co, mantels 1100 Queen w
 Toronto House Renting Co, real estate, 147 Yonge
 Toronto Hygienic Ventilated Shoe Co, 18 Wellington e
 Toronto Jewel Case Co, box mnfrs, 10 Wellington e
 Toronto Jewelry & Regalia Co, 98 King w
 Toronto Knitting Factory, 10 Berkeley
 Toronto Land & Investment Corporation, 21 Leader Lane
Toronto Law Book & Publishing Co Limited The, (Late Goodwin Law Book & Publishing Co) H Doughty Acting Secy, 120 Victoria (see adv)
 Toronto Lead & Color Co Limited, Leslie
 Toronto Lithographing Co, 680 King west
 Toronto Machinery Supply Co, 489 Church
 Toronto Mill Stock & Metal Co, junk, 109 George
 Toronto News Co, books, 42 Yonge
Toronto Optical Parlor, W E Hamill, M D, Propr, 88 Yonge
 Toronto Overall Co, 73 Adelaide w
 Toronto Package Despatch Co, 71 Bay

Toronto Paper Mngf Co, 108 Bay
Toronto Patent Agency Limited The, J A McMurtry Mng Dir, 79-80-81 Confederation Life Bldg (see adv)
 Toronto Pharmacial Co Limited, druggists sundries, 186 Bay
 Toronto Picket Wire Fence Co, 221 River
 Toronto Plate Glass Importing Co, glass, 135-137 Victoria
 Toronto Portrait Co, artists, 403 Queen w
 Toronto Rubber Co Limited The, 28 King w
 Toronto Rubber Shoe Co, 11 Front w
 Toronto Rug Works, 11 Adelaide e
 Toronto Salt Works, 128 Adelaide e
Toronto Saturday Night (Weekly), E E Sheppard Editor 26-28 Adelaide w
 Toronto School of Elocution & Dramatic Culture, 168 Huron
 Toronto Second Hand Builders Supply Co, 83 Lombard
 Toronto Shoe Co, 148 King e
 Toronto Show Case Co Limited, 92 Adelaide e
 Toronto Silver Plate Co Limited, 570 King w

The Toronto Law Book and Publishing Company,

(Limited.)

(Late The Goodwin L. B. & P. Co.)

PUBLISHERS

And Importers of and Dealers in

NEW and SECOND HAND LAW BOOKS

Libraries Valued and Purchased.

Law Binding a Speciality.

120 Victoria Street,

Telephone 1924.

TORONTO, ONT.

Before purchasing a PIANO write for Terms, Prices, &c., to

EVANS BROS. PIANO & MFG. CO.
 [LIMITED,]
INGERSOLL, - - ONTARIO.

North American Life Assurance Company, Company's Building, 112 to 118 King St. West, Toronto, has a larger ratio of assets to liabilities than any other Canadian Life Insurance Company.

- Toronto Smelting & Refining Works, 116 George
 Toronto Soap Co, Defries
 Toronto Solar Print Co, artists, 409 Queen w
 Toronto Sporting Goods Co, 21 Leader Lane
 Toronto Stock Exchange Co, brokers, 24 King e
 Toronto Surgical Bandage Co, 384 Yonge
 Toronto Technical School, Queens, Park
 Toronto Tire Co, 117 Yonge
 Toronto Type Foundry Co, printers rollers, 44 Bay
 Toronto Warehousing Co, 1113 Yonge
 Toronto Weekly Railway & Steamboat Guide Co Limited, publishers, 10 Melinda
 Toronto Wire Co, 27 Front w
 Toronto Worker, 11 Colborne
 Toronto World, 83 Yonge
Toronto & Hamilton Electric Co, H E Job & Robt Lynch, Props 255 James n, Hamilton & 58 Adelaide w
 Toronto & Western Mines Co Limited, 19 Melinda
 Torpy D, grocer, 47 Denison ave
 Torrance G W, who wine, 18 Front w
 Torrington F H, music teacher, 12 Pembroke
Totten Henry, Chief Officer, Department Licenes & Administration of Justice, Parliament Bldgs
 Tovell Reuben, sewing machines, 680 Queen w
 Tow S J, shoemaker, 308 College
 Townley W A, tailor, 227 Victoria
 Towns & Smith, blacksmiths, 74 Wellington w
 Townsend A J, bicycle livery, 757 Yonge
 Townsend B J, broker, 8 King e
 Townsend C J & Co, real estate, 22 King w
 Townsend S E, trustee, 63 Yonge
 Townsend S E, accountant, 63 Yonge
 Townsend S H, architect, 15 Gerrard e
 Townsend Nathaniel, barber, 966 Queen w
 Townsend J E, mattress mnfr, 321 Queen w
 Townsend John, livery, 755 Yonge
 Townsend & Co, tailor, 450 Queen w
 Townson Henry, cutler, 75 George
 Toye Charles, tailor, 175 Bay
 Tracey Jas, shoemaker, 17 Dundas
 Traders Bank of Canada, 61 Yonge
 Traggiuletto Nicolo, fruit, 119 York
 Traplin W J, fruit, 635 Queen w
 Travel & Recreation, 10 1/2 Adelaide e
 Travers F J, barrister, 46 King w
 Traviss S Miss, dressmaker, 15 Mulock ave
 Tredger C R, architect, 219 Dunn A
 Trees S & Co, saddlery hardware, 42 Wellington e
 Treloar Blashford & Co, iron founders, 3 Berkeley
 Tremaine J B, furniture, 32 Davenport Rd
 Tremble Fred, hotel, 194 Queen w
 Tremblay J B, provision, 428 King e
 Tremear & Co, barristers, 51 King e
 Trempe Hercule, boots, 350 King e
 Trenor M Miss, dressmaker, 198 Sherbourne
 Trenwith S Mrs, dressmaker, 63 Woolsley
 Trenwith W D, baker, 88 Dundas
 Trew T E P, auditor, 20 Front w
 Trimble E Mrs, confectionery, 90 Davenport rd
 Trimble J H, tailor, 11 Richmond w
 Trinity Medical College, 45 Spruce
 Trinity University, 790-868 Queen w
 Troman G & Son, clothing, 25 Melinda
 Trotter A Miss, dressmaker, 690 Gerrard e
 Trotter L Miss, artist, 202 Berkeley
 Trotter R G, dentist, 21 Bloor w
 Trotter W C, dentist, 21 Bloor w
 Trout J K, physician, 62 Church
 Trow A E, barrister, 10 Adelaide e
 Trow Chas, physician, 57 Carlton
 Troy W D, plumber, 648 Yonge
 Truss A J, drugs, 465 Queen w

The QUEEN CITY OIL CO., LIMITED,
 SAMUEL ROGERS, - PRESIDENT,
 Corner King and Yonge Sts.,
 Phone 302, TORONTO.

High-Class Engine, Dymame and Cylinder Oils. Agents for the sale of all the Oils, Greases, and Specialty Goods made by the Standard Oil Co.

The Norton Mfg. Co.,

HAMILTON, ONT.

We invite the attention of Lard Packers and Butchers to our new **PRINTED LARD PAILS**. Equal to Lithographing. **TWENTY FIVE PER CENT.** less in price

132

TOR

WESTERN ONTARIO GAZETTEER

TOR

Trust & Guarantee Co Limited, J R Stratton M P P President, C Kleopfer Vice Pres, D W Karn Vice Pres, T P Coffee Mngr, 14 King w
Trust & Loan Co of Canada, Wm B Bridgeman-Simpson, Commissioner, 25 Toronto
Trusts Corporation of Ontario, 19 King w
Truth, 73 Adelaide w
Tucker David, bicycles, 257 Manning ave
Tucker E Mrs, provision, 366 College
Tucker F G, painter, 146 Sully
Tucker W M, bicycle, livery, 397 Spadina ave
Tucker & Dillion, plumbers, 519 King w
Tuckett G E & Son Co, tobacco mnfrs, 50 Front e
Tugendhaft B, flour, 120 Richmond w
Tugman C F, boots, 157 King e
Tugwell J Mrs, provision, 276 Queen w
Tulloch D, Merchant Tailor, 423 Yonge
Tulloch Jesse, builder, 169 Cowan A
Tully L B, wood carver, Toronto Arc
Tully M Mrs, dressmaker, 267 Dundas
Tully Miss, artist, Toronto arc
Tumlin G C, livery, 13 Duke
Turff Thomas, builder, 146 Bay
Turnbull Alex, baker, 652 Yonge
Turnbull C Co Limited, who woolens, 27 Wellington e
Turner A H, auditor, 19 Melinda
Turner F A, mnfrs agent, 60 Bay
Turner H S, builder, 157 Howland A
Turner H W, wood turner, 18 Cameron
Turner James, tailor, 1364 Queen w
Turner J & Son, machinists, 8 Wood
Turner M, dyer, 85 Queen e
Turner Miles, confectionery, 12 Mansfield ave
Turner Mrs, dyer, 85 Queen e
Turner Wm, tailor, 226 Palmerston A
Turner & Co, pat medicine, 124 York
Turner & Porter, undertakers, 245 Queen w
Turtle Hall, restaurant, 60 Colborne

Turville Daniel, laundry, 169 Richmond w
Tuthill Robert, drugs, 39 Queen w
Tuthill R M, drugs, 339 Bathurst
Tweedie G, physician, 9 Simpson ave
Tweedy J Miss, dressmaker, 110 Gerrard e
Tweedie W, cabinet maker, 19 Alice
Twentieth Century Churn Mnfng Co Limited, 10 King w
Twidale J C, barber, 126 Davenport Road
Twig J T, carpenter, 230 George
Tyerman D T, painter, 447 Euclid A
Tyler J T, butcher, 1178 Yonge
Tyler J Mrs, butcher, 117 Carlton
Tyler M C, commission agent, 54 Adelaide e
Tymon A J, hotel, 80 Adelaide e
Tynan Pat, cooper, 683 King w
Tyrrell J D, physician, 591 Sherbourne
Tyrrell Melvin, barber, 316 College
Tyrrell R S, physician, 182 Dovercourt rd
Tyrrell Wm & Co, books, 12 King w
Tytler & McCabe, barristers, 9 Adelaide e
Underfeed Furnace Co, 60 Adelaide e
Underwood J & Co, ink mnfrs, 14 Johnson
Ungaro A C, barber, 26 York
Union Bank of Canada, 17 Wellington w
Union Loan & Savings Co, James O McGee, mngr, 28-30 Toronto
Union Mutual Life Ins Co of Maine, E J Atkinson, mngr for Ontario, 17 Toronto
United Service Co, clothing, 97 King e
United States Life Insurance Co of the City of New York, 2 Toronto
Unitt F W, hardware, 364 Queen w
University College, Queens Park
University of Toronto, Queens Park
University of Toronto Medical College, 357 Gerrard e
Unser F, confectionery, 404 Spadina avenue
Unwin Chas, civil engineer, 126 Seaton

Victoria Fossil Meal Composition

The best and cheapest Non-conducting Covering for **BOILERS, PIPES, &c.**

R. J. HOOPER, GENERAL AGENT, 81 Brock Street, KINGSTON.

Commercial Union Assurance Co., Limited,**FIRE, LIFE, MARINE.****CAPITAL AND ASSETS,****\$37,000,000.**Head Office,
Canadian Branch,
Montreal,
James McGregor,
Manager.**TOB****AND BUSINESS DIRECTORY.****TOB****133**

Unwin, Foster, Murphy & Esten, Ontario & Dominion Land Surveyors, Medical Bldg, Bay cor Richmond

UpperCanada Bible Society, Hon Geo W Allen, Pres, John Harris, Per Sec, John Young, Depository, 102 Yonge

UpperCanada Tract Society, John K Macdonald, Pres, Rev Robert C Moffat, D D, Sec, John Young, Depository, 102 Yonge

Upper Canada Collage, Deer Park
Ups & Downs, 214 Farley ave
Uptergrove E, sewing machines, 310 Queen w

Urbach August, florist, 539 Bloor w
Urmy G W, 366 King e
Urquhart H P W, builder, 122 Sully
Urquhart & Urquhart, barristers, 157 Bay

Usher A L, painter, 7 Denison ave
Usher M Miss, dressmaker, 131 Spadina ave

Usher Wm, invalids carriages, 7 Dominion ave

Uttenweiler E, sewing machines, 273 King e

Uttenweiler S Miss, dressmaker, 273 King e

Utterson Lumber Co Limited, 132 Adelaide e

Uxbridge Produce Co, 394 Queen w
Vacuum Oil Co, 26 Front e

Vader E Miss, dressmaker, 138 Markham

Vale Lawr, shoemaker, 70 St David

Valentine M Mrs, confectionery, 233 Farley ave

Valiant G J, grocer, 56 Barton ave

Valiant G J jr, printer, 58 Barton A

Van Wm, tobacconist, 313 Bathurst

Van Bree I E, publisher, 19 Melinda

Van Camp & Co, undertakers, 673 Yonge

Van Dusen A Miss, dressmaker, 210 Carlton

Van Malder Jas, stoves, 478 Queen w

Van Sommer J, real estate, 46 King w

Van Vlack D L, contractor, 108 Pembroke

Van Winckel W, boat builder, Lake w
Vance John, baker, 695 Queen w
Vance & Co, who fruit, 23 Church
Vanderburg A J, carpenter etc, 705 Yonge

Vanderburgh J M, grocer, 247 Lip-pincott

Vandervoort M P, barrister, 18 Wellington e

Vannevar & Co, books, 438 Yonge

Vanuch James, cigars, 296 Bay

Vanzant Bros, barber, 131 1/2 Church

Vanzandt Jonas, laundry, 277 Clinton

Varcoe J F, grocer, 182 Queen e

Vardon C E, wines, 543 Queen ave

Varey J B, grocer, 981 Bloor w

Varey J J, grocer, 369 Brock ave

Varnell J E, butcher, 142 Davenport rd

Vatcher A F, grocer, 176 Christie

Vatcher Eli, grocer, 1098 Bathurst

Vaughan A A, laundry, 256 Brunswick ave

Vaughan I Miss, dressmaker, 87 Brunswick ave

Vaughan John, barber, 100 York

Veals E Miss, college, 651 Spadina ave

Vener Wolfe, baker, 156 York

Venn James, jewelery, 774 Yonge

Venn J W, confectionery, 54 Yonge

Verner E J Mrs, bottler, 120 Richmond w

Verner John, grocer, 282 Parliament

Verner Thomas, physician, 536 Yonge

Vernon C W, machinist, 508 Yonge

Vernon Eli, hvery, 331 Yonge

Vernon Rodney, hotel, 29 Jarvis

Vernoy Silas, physician, 231 Jarvis

Verral Baggage Transfer Co & Omnibus Line, George W Verral jr Mngr, Union Depot (see adv)

Verral C F, butcher, 335 King w

Verral John, butcher, 141 Dundas

Verral J E, live stock, 643 King w

Verral & Draper, music publishers, 37 King w

Vey A E, bicycle mnfr, 2038 Spadina A

Vickers G, butcher, 793 Manning A

Vickers & Parker, Barristers, etc, 9 Toronto

Use Richards' Pure Soap

The Sutherland Innes Co., Tight and Slack Barrel
LIMITED, CHATHAM, ONT. Stock of all descriptions.
Lumber and Box Shooks

134

TOB

WESTERN ONTARIO GAZETTEER

TOB

- Vickery Orland & Co, who produce, 60 Front e
 Vickery W A, books, 426 Yonge
 Victor Five Cent Saving Bank The, 147 Jarvis
 Victor House, 148 Jarvis
 Victor Oil Co Limited, Board of Trade Bldg
 Victoria College, Queens Park
 Victoria Financial Co of Toronto Limited, R Lane mngr, 10½ Adelaide e
 Victoria Harbor Lumber Co, 1 Toronto
 Victoria Rolling Stock Co, 18 King w
 Vienna Pressed Yeast Co, 889 Queen w
 Vigeon H, assingee, 2 Leader Lane
 Vince A, fruit, 424 Queen w
 Vineberg E, second hand goods, 129 York
 Virgin S, bill distributor, 501 King e
 Virtue J J, grocer, 99 Queen w
Virtue & Co, J B Sutherland Mngr, Publishers, 10½ Adelaide e
 Vise J, tailor, 736 Queen e
 Vise S, photographer, 439 King e
 Vise Solomon, photographer, 513 Queen w
 Vivian E, furniture, 120 King e
 Vivian P Mrs, grocery, 175 Beaconsfield ave
 Voegeler C A Co, patent medicine, 43 Lombard
 Vogan R, confectionery, 570 Queen w
 Vogan R, baker, 1032 Queen w
 Vogt A S, music teacher, 135 College
 Vokes Hardware Co Limited, Miles Vokes, Pres, n e cor Yonge & Adelaide
 Vokes J, contractor, 72 Adelaide w
 Vokes Wm, blacksmith, 60 Oxford
 Vose F J, butcher, 417 Parliament
 Wabash Railway, J A Richardson Dist Passenger agent, cor King & Yonge
 Waddell A & Co, commission, 34 Yonge
 Waddell Wm, coal, 839 Queen w
 Waddingham J, flour, 590 Queen w
 Wade H W, butcher, 940 Queen e
 Wade M Miss, cap mnfr, 56 Walton
 Wadlow A E, butcher, 228 Bathurst
 Wadsworth J A, tailor, 1086 Queen w
Wadsworth W R, Mngr Bank of Toronto, Wellington cor Church
 Wagner C F, architect, 24½ King e
 Wagner C E, incubator mnfr, 726 King w
 Wagner G P, mnfrs agent, 23½ King e
 Wagner W J, physician, 19 Gerrard e
 Wagstaff D, brick mnfr, 1140 Queen e
 Wakefield H, florist 293½ Spadina ave
 Waldron C H, dentist, 669 Spadina A
 Waldron & Hodges, barristers, 2 Toronto
 Walker A, grocer, 126 Munro
 Walker Charles, hotel, 75 Bay
Walker David, Propr Walker House, York s w cor Front
 Walker E C & S J, millinery, 536 Queen w
 Walker E Mrs, brick makers supplies, 1234 Yonge
 Walker G, contractor, 10 Phoebe
 Walker G H, tailor, 126 Yonge
 Walker H, real estate, 5 Toronto
 Walker H, physician, 54 Isabella
Walker House, David Walker, Propr, York s w cor Front
 Walker John, grocer, 20 Arthur
 Walker J A, restaurant, 108 Church
 Walker J H, junk, 13 Collier
 Walker J H, who rubber goods, 88 Bay
 Walker J R & Co, brokers, 15 Toronto
 Walker J T, grocer, 820 Queen e
 Walker M L Miss, college, 96 Charles
 Walker M Mrs, grocery, 138 Agnes
Walker Raymond Co The, Furniture, Carpets & House Furnishings, 285 Yonge cor Wilton A
 Walker Thomas, blacksmith, 119 Yonge
 Walker T W, lumber, 16 Beaconsfield ave
 Walker Wm, painter, 51 Baldwin
 Walker W C, tailor, 12 Lombard
 Walker W H, tailor, 49 Harbord
Walker & McBean Co Limited The, R E Walker, secy-treas, dry goods, 452 Spadina ave

When ordering your **OFFICE STATIONERY**, if you want a superior bond paper at the price of an ordinary sheet, specify **BURMESE BOND**.
 Any Printer can supply it. Wholesale. CANADA PAPER CO. (Limited)

London Guarantee & Accident Co., Limited,

Accident Policies. Claims Promptly Adjusted.

Agencies in Towns where Company's name appears.

A. I. HUBBARD, Manager.

N. E. cor. King & Yonge Sts., TORONTO.

TOR

AND BUSINESS DIRECTORY.

TOR

135

Walker & Roberts, builders, 394 Queen west	Walton B W, washing machines, 257 King e
Wallace A Mrs, dressmaker, 338 Wilton ave	Walton J C, barber, 60 King e
Wallace E D, shoemaker, 252 Victoria	Walton R G, baker, 30 Queen e
Wallace E Mrs, laundry, 71 Yorkville	Walton Wm, barber, 178 Ontario
Wallace Geo, flour, 986 Bloor w	Walton & Locke, insurance, 57 Victoria
Wallace G W, hardware, 437 Parliament	Wampole H K & Co, patent medicine, 36 Lombard
Wallace Hamilton, second hand goods, 360 Queen e	Wandle E F, restaurant, 209 York
Wallace M, physician, 166 George	Wanless John, physician, 594 Huron
Wallace Samuel, books, 676 Yonge	Wanless J & Co, jewelery, 168 Yonge
Wallace W L, boots, 110 Yonge	Wanty Wm, builder, 32 D'Arcy
Wallace & Fraser, Fertilizers, Canada Life Bldg	Waoshansky A, second hand goods, 63 Queen w
Wallace & Johnston, barristers, 75 Yonge	War Cry, 12 Albert
Wallace & Winstone, coal, 100 St Clarens	Ward A R, photographer, 311 Yonge
Waller G H & Son, commission, St Lawrence Market	Ward Charles, painter, 295 St Clarens
Waller H P, butcher, 469 Yonge	Ward D, pawn broker, 104 Adelaide e
Waller H T, hotel, 71 Queen w	Ward Dr Co, pat medicine, 71 Victoria
Wallis F J, plumber, 479 Yonge	Ward E Mrs, dressmaker, 399 Queen w
Wallis Geo, plumber, 345 College	Ward Fred, dry goods, 380 King e
Wallis Miss, dry goods, 496 Yonge	Ward G W, tailor, 1268 Queen w
Walls, Prince & Wilks, (Thomas H Walls, Frederick Prince, Robert F Wilks) piano mnfrs, 551-553 Queen west	Ward James, fruit, 23 Adelaide w
Walsh Anthony, boots, 370 Queen e	Ward John, jeweler, 103 Church
Walsh A J, butcher, 756 Queen e	Ward J J & Co, tailors, 1247 Queen w
Walsh E H & Co, mnfrs agents, 27 Front w	Ward M Mrs, dressmaker, 581 Dundas
Walsh E J, tailor, 247 Victoria	Wardell A H, grocer, 204 Clinton
Walsh F J, financial broker, 12 King east	Wardell Hiram, grocer, 170 Euclid
Walsh Jas, bottler, 132 Berkeley	Wardell I & Son, contractors, 450 Spadina ave
Walsh J J, broker, 39 Victoria	Wardell J S, wagon mnfr, 144 Clinton
Walsh J J, butcher, 31 St Law Mkt	Wardell M Miss, artist, 146 Clinton
Walsh J J, coal, 449 Queen e	Wardman R, shoemaker, 66 Metcalfe
Walsh L Miss, dressmaker, 198 Farley ave	War Eagle Mining & Dev Co Limited, 49 Wellington e
Walsh Wm, shoemaker, 643 Dundas	Ware H J, barber, 297 King w
Walterhouse D C, drugs, 25 Howard	Warin G, boat builder, Sherbourne
Walters C W, barber 222 King e	Warin T, shoemaker, 113 Gerrard e
Walters L, clothing, 219 King e	Warne E Mrs, dressmaker, 311 Queen west
Walton A E, drugs, 718 Queen e	Warner A F, physician, 6 Carlton
Walton A M, broker, 34 Victoria	Warner G E, painter, 279 Hamburg
	Warner G W, broker, 353 Wellesley
	Warren Bros & Co, who grocers, 35 Front w
	Warren M P, scale mnfr, 90 York
	Warren Scharf Paving Co, contractors, 157 Bay
	Warren T, knit goods, 640 Yonge

ARTIFICIAL STONE PAVEMENTS. Sidewalks, Cheese Factories and Collar Floors Specialties. Corporations will do well to consider our work and prices before letting contract.

THE SILICA BARYTIC STONE COMPANY, of Ontario, Limited,

WALTER MILLS, President and General Manager. Head Office, INGERSOLL, ONTARIO.

LIVERPOOL & LONDON & GLOBE G. F. C. Smith, Chief Agent for Canada
INSURANCE COMPANY. Joseph B. Reed, Agent, Toronto.
Edward Towe, Agent, London.

186 TOR WESTERN ONTARIO GAZETTEER TOR

- Warriner C Mrs, butcher, 690 Queen w
Warrington F, music teacher, 143 Yonge
Warsbaky Abe, second hand goods, 95 Queen w
Warwick Bros & Rutter, who books, 68 Front w
Warwick J H, plumber 238 Wellesley
Washbrook E Mrs, laundry, 477 Delaware
Washington F G, furniture, 785 Queen e
Washington Remedy Co, 287 King w
Washington T E, real estate, 5 Adelaide e
Wasson T, detective agent, 157 Bay
Waterman C H, stoves, 367 Parliament
Waterman S Mrs, dressmaker, 395 Parliament
Waterous Engine Works Co, 83 Front w
Waters M Miss, dressmaker, 318 Bathurst
Watkins Charles, hardware, 318 Lippincott
Watkins H S, cigars, 62 King e
Watkins J H & Co, flour, 1378 Queen west
Watkins R P, barber, 273 Parliament
Watson A, restaurant, 132 York
Watson A D, physician, 10 Euclid A
Watson D, builder, 21 Maple Grove
Watson E Miss, artist, 422 Parliament
Watson G C, builder, 66 Close ave
Watson John, dairy, 111 Manning A
Watson John, tailor, 91 Bay
Watson John, tailor, 435 Queen w
Watson J A, physician, 149 Sherbourne
Watson J H, physician, 126 McCaul
Watson J H, publisher, 268 Crawford
Watson J S, coal, 104 Osler
Watson L Mrs, books, 567 King w
Watson R & T, confectionery mnfrs, 75 Front e
Watson Samuel, cigars, 741 Yonge
Watson, Smoke & Masten, (Geo H Watson, Q. C. Samuel C Smoke, Cornelius A Masten, J Grayson Smith) barristers, etc, 9 Toronto
Watson T & Sons, florists, 1636 Queen e
Watson Wm, plumber, 567 King w
Watson W E, greasers sundries, 537 King w
Watson W H, grocer, 629 Dundas
Watson W J, grocer, 90 Major
Watson W M, engineer, 47 Dundas
Watt D H, barrister, 36 Toronto
Watt H L, barrister, 8 1/2 King e
Watt John, financial agent, 34 Yonge
Watt J D, tailor, 83 Walton
Watt J I. & Scott, commission, 49 Wellington e
Watt T, blacksmith, 198 Augusta A
Watt Wm, fruit, 177 Jarvis
Watts A P & Co, Publishers & Booksellers, 10 College
Watts Chas, basket mnfrs, 666 Yonge
Watts G T, books, 6 College
Watts Isaac, butcher, 25 St LawMkt
Wauchop Wm, shoemaker, 315 Queen w
Waud G E, hotel, 12 Caer Howell
Waugh Wm, butcher, 828 Dundas
Weatherilt Charles, stoves, 292 Queen e
Weaver F S, confectionery, 1170 Queen west
Webb A E, broker, 8 King e
Webb C M, grocer, 273 Queen w
Webb C M, millinery, 298 Yonge
Webb E Mrs, corset mnfr, 269 College
Webb George jr, express, 779 Queen west
Webb Harry Co, bakers, 447 Yonge
Webb Joseph, fruit, 702 Queen w
Webb J E, builder, 9 Fisher
Webb, Lamport & Langley, barristers, Canada Life Bldg
Webber John, broker, 15 Toronto
Webber J H, mnfrs agent, 26 Colborne
Weber L G Mrs, dressmaker, 180 Lippincott
Webster A B, plumber, 804 Queen e
Webster A E, tailor, 332 Parliament
Webster A F, ticket & exchange office, n e cor Yonge & King
Webster A F, dentist, 32 Bloor w
Webster Geo, antique goods, 507 1/2 Yonge
Webster T S, physician, 588 Spadina A

The Oakville Basket Co., Oakville,
Manufacturers of all Splint Baskets, Fruit Packages **A SPECIALTY**
... kinds of ...

The Acetylene Lighting Co., Limited

Manufacturers of ACETYLENE GAS APPARATUS. London, Ont.

See opp. page 200.

TOR

AND BUSINESS DIRECTORY.

TOR

137

- Webster W J, mnfrs agent, 67 Yonge
 Weekes W M, painter, 126 Victoria
 Weese G, peddlars supplies, 46 Yonge
 Wehrle Brush Mnfng Co Limited, 134 Bay
 Weinacht Herman, tailor, 92 Queen e
 Weir David, painter, 9 Marion
 Weir F W, tailor, 23 Munroe
 Weir H Miss, confectionery, 458 Yonge
 Weir J T, cigars, 127 King w
 Weir J & Son, boots, 783 Yonge
 Weir R S, printer, 124 Victoria
 Weir Specialty Co Limited, druggists specialties, 44 Richmond w
 Weir T P, physician, 84 Czar
 Weisser A, cigars, 722 Queen w
 Welch Albert, stoves, 302 Queen w
 Welch A H, phrenologist, 47 Brock avenue
 Welch Geo, carpenter, etc, 503 Yonge
 Welch J W, veterinary surgeon, 18 Cameron
 Welch Wm, contractor, 203 Gladstone avenue
 Welland Vale Mnfng Co, bicycles, 149 Yonge
 Weller A & Co, builders, 54 Tecumseth
 Wellings G & Co, jewellers, 39 King w
 Wells A E, architect, 36 Toronto
 Wells J, dentist, 697 Sbadina ave
 Wells Mnfng Co, truss mnfrs, 67 Adelaide w
 Wells Mary Mrs, fruit, 298 College
 Wells P J, college, 99 King e
 Wells & MacMurchy, barristers, 212 Union Station
 Wellwood Samuel, music teacher, 75 Woolsey
 Wellwood W I B, fruit, 164 Yonge
 Welsford J Mrs, restaurant, 1112 Queen w
 Welsh David, grocer, 382 Lippincott
 Welsh Jas, butcher, 1416 Queen w
 Welsman C A, jewellery, 780 Queen e
 Welsman & Son, dry goods, 778 Queen east
 Welton H R, barrister, 1 Toronto
 Wenman Chas, butcher, 11 St Law Market
 Werlich & Co, tobacconists sundries, 35 Front w
 West Charles, plumber, 61 Saulter
 West Chemical Co, the disinfectants 15 Queen e
 West C A, grocer, 135 Davenport rd
 West End Echo, 1352 Queen w
 West Ender, 267 College
 West E G, drugs, 568 Jarvis
 Western Assurance Co, 22 Wellington e
Western Canada Loan & Savings Co, Walter S Lee, Mngr, John Massey, asst mngr, 76 Church
 Western Canadian Gold Fields Co Limited, 14 Tor Arc
 Western John, produce, 73 Carlton
 Western Printing Co, printers, 261 Queen w
 Western World, 29 Melinda
 Westman E, hardware, 175 King e
 Westman Edward, toolmaker, 877 Queen w
 Westman & Baker, bellows mnfrs, 78 Wellington w
 Westminster Co The, D T McAinsh, mngr publishers, 85 & 86 Confederation Life Bldg
 Westminster The, 8 Richmond e
 Weston F J & Sons, who boots 14 Front w
 Weston Geo, confectioner, 497-499 Yonge
 Weston Stamp Co, 31 King e
 Weston Walter, baker, 25 Arthur
 Westover C J, carpet cleaner, 146 Brock ave
 Westwood J, stoves, 633 Queen w
 Wetherall J D, sheet metal worker, 1288 Queen w
 Whale Albert, upholsterer, 775 Yonge
 Whalen John, tailor, 164 Queen e
Whaley, Royce & Co, Importers, Manufacturers and Dealers in Music and Musical Instruments 158 Yonge
 Wharin Wm, jewellery, 433 Spadina ave
 Wharin W J, accountant, 32 Queen e
 Whealy J S A, baker, 351 Wilton A

GEORGE STEVENS,
 PETERBOROUGH, ONT.

Men wanted to collect Rags,
 Rubbers, Copper, Wool
 Picks, Bones, Etc. - -

Patents

THE TORONTO PATENT AGENCY, Limited,
Capital \$25,000. 79-80-81 Confederation Life Building.
Patents Procured, Extended, Negotiated, and all manner of
PATENT BUSINESS EXECUTED.

138

TOR

WESTERN ONTARIO GAZETTEER

TOR

Wheaton & Co, gents furnishings, 17 King w
Wheeler & Bain, Stoves, Etc, 179 King e
Wheeler & Wilson Mfg Co, sewing machines, 249 Yonge
Wheeling Gazette, 8 Richmond e
Whelan T P, grocer, 1 Mitchell ave
Whetstone Dan, grocer, 389 Brock A
Whetter H R, plasterer, 911 Queen w
Whiddon E G, painter, 946 Queen e
Whillans Jas, builder, 150 Argyle
Whillans Robt, builder, 14 Grove ave
Whitby A W, shoe mnfr, 135 Leslie
Whitcombe & Co, printers, 14 Adelaide w
White Allan Co Limited, fringe mnfrs, 59 Sherbourne
White A, grocer, 436 College
White Aubrey, Asst Commission Crown Lands, Parliament Bldgs
White A Mrs, grocery, 68 Bellevue
White Bros, grocers, 250 Carlton
White E A, physician, 81 Sumach
White E C, fruit, 196 Logan ave
White E E, butcher, 184 Queen w
White Francis, fruit, 168 Smith
White G U, plumber, 28 Robinson
White J, flour, 682 Queen e
White J A, painter, 28 Robinson
White J P, barrister, 25 Toronto
White L Mrs, dressmaker, 22 Bismarck ave
White M Miss, tailor, 38 Vanauley
White M Mrs, hotel, 944 King w
White M Mrs, grocery, 313 Church
White G, artist, 295 Parliament
White T & Son, jewelers, 11 Richmond w
White Wm, barber, 727 Yonge
White Wm, painter, 68 Bellevue
White W A, mnfrs agent, 20 Henry
White W G, tailor, 138 Woolsley
White W P, mnfrs agent, 24 Wellington w
White & Co, provisions, 70 Colborne
Whitehead E A, architect, 75 Yonge
Whitehead J, builder, 198 Pape ave
Whitehead J, jeweler, 54 Adelaide e
Whitehead W E, mnfrs agent, 50 Bay

Whitehead & Hoag Co, regalia mnfrs, 71 Yonge
Whitelock E Miss, dressmaker, 1926 Queen e
Whitelock P M D, grocer, 1926 Queen e
Whitfield John Co, contractors, 174 Front e
Whitney J W G, Real Estate, Insurance & Loan Agent, 25 Toronto

J. W. G. WHITNEY,

ESTATE AGENT,
VALUATOR, ARBITRATOR, ETC.

Estates Managed. Money to Loan.
Rents and Interest Collected.
Investments Made.

City Agent Guardian Fire and Life Assurance Co.

Offices, 25 Toronto Street,

TELEPHONE No. 78.

TORONTO.

Whiton L Mrs, artist, 125 Hazelton A
Whitten W J & Co, hardware, 173 King e
Whittingham J W, painter, 153 Bellwoods ave
Whitworth & Restall, mattresses, 24 Queen e
Whyte J A, tailor, 27 Jordan
Whyte P L, barber, 988 Queen w
Whytock P B, butcher, 185 Claremont
Wickens R, General Agent Commercial Union Assurance Co Limited, 49 Wellington e
Wickett A R, barber, 99 Church
Wickett Bros, builders, 99 Rose ave
Wickett E, builder, 402 Wellesley
Wickham H J, barrister, 46 King w
Wicks T, engraver, 312 Queen w
Wickson A F, architect, 25 King w
Wickson D D, physician, 16 Macpherson ave
Wickson J, butcher, 6 St Law Mkt
Wickson Samuel, barrister, 8 1/2 King e
Widdicombe Wm, baker, 151 Dovercourt

Best value, latest improvements, finest tone, action and finish in . . .

Evans Pianos

EVANS BROS.
Piano and Mfg. Co.,
Ingersoll, Ont.

Write the **North American Life Assurance Company**,
Company's Building, 112 to 118 King St. West, Toronto, for a copy of
last annual Report, (illustrated,) showing its unexcelled financial position.

TOR

AND BUSINESS DIRECTORY.

TOR

139

Widdifield J H, Sheriff County
York, Court House
Widgett W H, butcher, 183 River
Wight Wm, butcher, 1195 Queen e
Wightman A B, grocer, 612 Queen w
Wightman E, butcher, 734 Yonge
Wightman I M Mrs, dry goods, 462
Spadina ave
Wightman Wm, fruit, 698 Queen w
Wighton J jr, builder, 84 Shaftes-
bury ave
Wigle E J, restaurant, 61 Queen w
Wilbur J H, tobacconist, 448 Queen e
Wilby Edwin, real estate, 31 Mait-
land
Wilby W G, builder, 350 Adelaide w
Wilcocks A L, who leather, 11 Col-
borne
Wild Thomas, express, 322 Euclid A
Wilder C & Co, junk, 116 Teraulay
Wilder J, stoves, 379 Queen w
Wilkes F W, hardware, 106 Dundas
Wilkie G, barrister, 61 Victoria
Wilkie T J, real estate, 421 Yonge
Wilkins A Mrs, second hand goods,
143 King e
Wilkins J Miss, dressmaker, 143 Mark-
ham
Wilkins T, dry goods, 34 West Mkt
Wilkins & Co, Hardware, Etc,
168 King e
Wilkinson G A, second hand goods,
361 Spadina ave
Wilkinson J E, dentist, 402 Sher-
bourne
Wilkinson J E, tailor, 418 Queen w
Wilkinson Truss Co, 85 York
Wilkinson T H, artist, 155 Harriston
Wilkinson Wm, builder, 89 Peter
Wilks A Mrs, dressmaker, 516 Yonge
Wilks Wm, restaurant, 69 Queen w
Willard Tract Depository.
Fleming H Revell Co Proprs, 154
Yonge
Willard & Co, produce, 216 Dundas
Williams A E, baker, 293½ Parlia-
ment
Williams A H, contractor, 326 Lip-
pincott
Williams A J, barrister, 10½ Adelaide e

The QUEEN CITY OIL CO., LIMITED,
SAMUEL ROGERS, - PRESIDENT,
Corner King and Yonge Sts.
Phone 802. TORONTO.

Williams B, General Mngr, R S
Williams & Sons Co Limited, 143
Yonge
Williams C B, planing mill, 552 Yonge
Williams C & Co, pickle mnfrs, 72
Colborne
Williams David, builder, 189 Robert
Williams D A K, builder, 38 Wynd-
ham
Williams E E, painter, 39 Foxley
Williams E Mrs, grocer, 326 Lippin-
cott
Williams E Mrs, fruit, 924 Queen w
Williams George, china, 496 Queen w
Williams Greene & Rome, shirt mnfrs,
50 Bay
Williams H H, real estate & insurance,
24 King e
Williams H & Co, Howard Williams
roofers, 23 Toronto
Williams J, valuator, 88 Augusta ave
Williams J, builder, 38 Augusta ave
Williams J J, flour, 340 Queen w
Williams J S, printer, 73 Adelaide w
Williams Machinery Co Limited,
boiler mnfrs, 95 Front w
Williams Mnfg Co Limited The, sew-
ing machines, 64 King w
Williams R, locksmith, 311 College
Williams R M, engrosser, Freehold
Bldg
Williams R S & Sons Co,
Limited The, Piano Pipe
Organs & Musical Merchandise, 143
Yonge
Williams S Mrs, dressmaker, 157
Huron
Williams T, carriage maker, 952
Queen w
Williams W R, real estate, 15 Wel-
lington w
Williams & Co, butchers, 1358 Queen w
Williams & Goddard, show cards, 13
Temperance
Williams & Son, pickle mnfrs, 74
Colborne
Williams & Williams, barristers, 18
Toronto
Williamson A R, grocer, 105 Esther
Williamson Elmer, barber, 326 Yonge

"SARNIA" Water White Burning Oil,
equal to the best American.
"SARNIA" Gasoline and "Quick Meal"
Stoves for Economic Housekeeping.

The Norton Manufacturing Co.

- HAMILTON, ONT. -

Make Fruit and Vegetable
Cans by Automatic Machinery

Correspondence Solicited.

140

TOR

WESTERN ONTARIO GAZETTEER

TOR

Williamson F B, photographer, 1245 Queen w
Williamson J H, tailor, 55 King e
Williamson JS, shoemaker, 374 King e
Williamson Miss, millinery, 89 King e
Williamson R C, sewing machines, 184 Bay
Williamson T, carriage maker, 153 Berkeley
Williamson TG & Co, brokers, 79 Yonge
Williamson Wm, builder, 1885 Queen e
Williamson & Co, books, 232 Yonge
Willings Geo, shoemaker, 662 Yonge
Willinsky S B, dry goods, 489 King e
Willis Archelaus, Loan Agent & Appraiser to the Canada Permanent Loan & Savings Co, 1 Toronto
Willitts T A, incubators, 514 Dundas
Willmot John, butcher, 806 Yonge
Willmot J, physician, 582 Manning A
Willmot Mancel, architect, 18 Toronto
Willmott Charles, painter, 10 Balsam
Willmott C T, drugs, 700 Yonge
Willmott J B & W E, dentists, 41 Shuter
Willmott N E, painter, 173 Clinton
Willmott Wm, builder, 5 Sword
Wills G, real estate, 140 Ossington A
Wilson Advt Agency, Advt Agents 73 Adelaide w
Wilson A, carpet weaver, 105 Queen e
Wilson Andrew, barber, 248 Queen e
Wilson Chas, bottler, 517 Shelbourne
Wilson C J, spiced beef, 354 St Clarens
Wilson C Mrs, confectionery, 730 Yonge
Wilson C Miss, dressmaker, 242 Wellesley
Wilson C & Son, scale mnfrs, 67 Esplanade e
Wilson David, engraver, 31 King e
Wilson Edwin, barber, 246 Queen w
Wilson E Miss, dressmaker, 128 Mutual
Wilson E Mrs, butcher, 235 Clinton
Wilson F, dry goods, 332 Queen w
Wilson F Miss, fancy goods, 374 Yonge
Wilson G G, barber, 688 Queen e
Wilson H A Co Limited, books 35 King w
Wilson H C, boots, 241 King e

Wilson H P, books, 17 Adelaide e
Wilson James A, flour, 1496 Queen w
Wilson John, butcher, 160 Queen e
Wilson John, grocer, 151 Brock ave
Wilson John, cigars, 139 Yonge
Wilson John, shirt mnfr, 111 Church
Wilson J B, commission, 144 Jarvis
Wilson J Mrs, artificial goods, 49 Duke
Wilson J T, house furnishings, 166 Queen w
Wilson, Monroe & Cassidy, Book Binders, 28 Front w (see adv)
Wilson M Mrs, grocery, 14 Afton A
Wilson N T, books, 12 King w
Wilson Publishing Co The Limited, Printers & Publishers, 73-81 Adelaide w
Wilson Ralph, painter, 107 Logan ave
Wilson Robt, grocer, 267 Parliament
Wilson Robert, butcher, 156 Christie
Wilson Robt, broom mnfrs, 49 Duke
Wilson Robert, barber, 356 King e
Wilson Robt, builder, 76 Spadina ave
Wilson Robt, carpenter, 225 Wellesley
Wilson R J, physician, 20 Bloor w
Wilson R Mrs, dressmaker, 76 Kensington ave
Wilson R Mrs, confectionery, 38 Louise
Wilson S D, produce, 411 Spadina A
Wilson S E & Co, painters, 210 Gerard e
Wilson S I Lumber Co Limited, R S Wilson mngr, 24 1/2 King e
Wilson S Mrs, confectionery, 217 Sumach
Wilson S E Mrs, confectionery, 290 Markham
Wilson T A, flour, 693 Queen w
Wilson T H, tailor, 267 Church
Wilson W C & Co, oil 24 Front e
Wilson Wm, grocer, 369 Parliament
Wilson Wm, fruit, 284 Queen e
Wilson Wm, livery, 29 St Albon
Wilson Wm, jewellery, 170 Queen w
Wilson Wm, vinegar mnfr, 113 Bay
Wilson W J, physician, 159 College
Wilson W T, stencils, 152 King e
Wilson & Co, wool, 60 Front e
Wilson & Cousins, machinists, 16 Sheppard

Victoria Infusorial Earth

Unequaled as a sound
deadener for partitions and
floors.

R. J. HOOPER, GENERAL AGENT, 81 Brock Street, KINGSTON.

Commercial Union Assurance Co., Limited,

FIRE, LIFE, MARINE.

CAPITAL AND ASSETS,

\$32,000,000.

Head Office,
Canadian Branch,
Montreal,
James McEwen,
Manager.

TOR

AND BUSINESS DIRECTORY.

TOR

141

- Wilton L Miss, dressmaker, 71 Macdonnell ave
 Winchester John, master in Chambers Osgoode Hall
 Windeat E Miss, artist, 46 Cecil
 Windeler Wm, shoemaker, 4 Elm
 Windeyer R C, architect, 261 Wellesley
 Wineberg Harris, grocer, 93 Queen w
 Winfield E Mrs, grocery, 140 Farley A
 Winfield George, dairy, 140 Farley A
 Wing Chong, laundry, 511 King e
 Wing Jung, laundry, 821 Queen w
 Wingle M Miss, dressmaker, 405 King east
 Winn F W, livery, 44 Bolton ave
 Winn R H, dentist, 61 Rose ave
 Winnett Fred, physician, 525 Sherbourne
 Winnifrith Bros, books, 8 Toronto
 Winson Barker Co Limited, mnfg chemists, 50 Adelaide w
 Winson & Woodley, builders, 117 Peter
 Winston J C Co, books 157 Bay
 Winter Ed, blacksmith, 218 Hamburg ave
 Winter F W, mnfrs agent, 29 Melinda
 Winter H jr, butcher, 52 Afton ave
Winters J R E & Co, Proprs Toronto, Mercantile & Reporting & Collecting Agency, 102 Freshhold Loan Bldg
 Winton B H, shirt mnfr, 28 Toronto
 Wise Frederick, butcher, 974 Bloor w
 Wiseman A Miss, dressmaker, 65 Perth
 Wishart D J G, physician, 47 Grosvenor
 Wisker C H, grocer, 228 Gerrard e
 Wismer F, hotel, 491 Yonge
 Witchall C C, builder, 365 Dovercourt road
 Withers Bros, shoemakers, 263 King west
 Withers H, fancy goods etc, 445 Yonge
 Withers J V, shoemaker, 913 King w
 Withrow J J, valuator, Victoria
 Witmer A M, grocer, 1 Afton ave
 Witzel & Schmidt, commission, 34 Yonge
 Wivil W Mrs, grocery, 31 St James A
 Wixon Robert, florist, 420 Queen w
 Woh Sam, laundry, 493 Parliament
 Wolfe Kee, laundry, 804 1/2 Yonge
 Wolfe M Mrs, grocery, 129 Amelia
 Wolfe Mrs, millinery, 107 Yonge
 Woltz Mnfng Co, mouldings, 130 Richmond w
 Wood Aaron, second hand goods, 187 York
 Wood Alex, hotel, 180 King w
 Wood C W, builder, 655 Ossington A
 Wood E Mrs, grocery, 41 Wyndham
Wood E R, Mngr Central Canada Loan & Savings Co, 26 King e
 Wood F A, real estate, 47 Adelaide e
 Wood G W & Son, insurance, 56 King east
 Wood Henry, builder, 608 Spadina A
 Wood H T, dentist, 3 College
 Wood Lyttleton, pianos, 208 Yonge
 Wood Rich, accountant, 419 Dufferin
Wood S C Hon, Mng Dir Freehold Loan & Savings Co, cor Adelaide & Victoria
 Wood Thos, sheet meta' works, 64 Jarvis
 Wood Wm, builder, 722 Dufferin
 Woon Wm, fruit, 172 Queen w
 Wood W L, who druggist, 66 Gerrard e
 Wood W R, florist, 653 Ossington A
 Wood & Kirkpatrick, insurance, 24 Scott
 Woodall A G W, painter, 97 Dundas
 Woodall F P, real estate, 97 Dundas
 Woodbridge T & Co, saddlery hardware, 49 Colborne
 Woodhouse H V, artist, 15 Toronto
 Woodhouse T, dry goods, 165 King e
 Woodland C W I, insurance, 23 Toronto
 Woodroffe Chas, baker, 672 Yonge
 Woodrow Henry, coal, 805 Queen e
 Woodrow H B, painter, 37 Richmond east
 Woods A E, iron founder, 157 Hallara
 Woods Cornelius, butcher, 91 Dundas
 Woods F H & Co, printers, 114 Bay
 Woods Grocery Co, grocers, 303 Dundas
 Woods G J, builder, 2 Dearbourne A

Use Richards' Pure Soap

The Sutherland Innes Co., Tight and Slack Barrel
LIMITED, CHATHAM, ONT. Stock of all descriptions.
Lumber and Box Shooks

142

TOR

WESTERN ONTARIO GAZETTEER

TOR

- Woods John, wines, 307 Dundas
Woods J L, butcher, 90 Dundas
Woods J McB, physician, 166 Spadina ave
Woods Medicine Co, 60 Yonge
Woodsworth J, hardware, 842 Yonge
Woodward I J, pat medicine, 58 Cowan ave
Woollings Co The, grocers, 163 McCaul
Woolcott F C S, painter, 6 Price
Woolnough H, harness, 287 Queen e
Woolnough T W, jewellery, 210 Queen w
Woolson E Mrs, jewellery, 186 Queen west
Wooten Frank, publisher, 18 Court
Worden S Mrs, hotel, 17 Adelaide w
Worden W H, drugs, 618 Yonge
Workman Thos, artist, 43 Dewson
World Newspaper Co The,
W F Maclean, Mng Dir, Harry Goss, Secy-Treas, H E Smallpiece, Mngr Adv-Dept, 83 Yonge
Worsdall C Mrs, grocery, 69 Clinton
Worth T P, builder, 34 Maud
Worthing & Son, blacksmiths, Princess
Worthington, Garratt & Armstrong, plumbers, 128 Bay
Worthington Thomas, flour & feed, 565 Queen w
Worthy F T, painter, 13 Agnes
Wo Sam, laundry, 636 Yonge
Wotten Mrs Nellie, grocery, 930 Queen west
Wray A, grocer, 204 Brunswick ave
Wray F Miss, dressmaker, 11 Waterloo ave
Wray R J, painter, 41 Gladstone ave
Wray S, shoemaker, 108 Mitchell A
Wray Walter, plumber, 288 Clinton
Wreyford M Mrs, dressmaker, 85 King w
Wreyford & Co, hats, 85 King w
Wreyford & Co, mnfrs agents, 19 Melinda
Wright A H, physician, 30 Gerrard e
Wright C, photographer, 114 Yonge
Wright Mrs Elizabeth, confectionery, 337 Spadina ave
Wright F J, artist, 135 Carlaw ave
Wright G, builder, 306 Wellesley
Wright G T, barber, 246 King e
Wright Henry, shoemaker, 50 Bellevue ave
Wright H H, physician, 111 Avenue Road
Wright I Mrs, grocery, 149 Victoria
Wright J, contractor, 147 Victoria
Wright John, plumber, 403 Yonge
Wright J A, barrister, 10 Adelaide e
Wright J Mrs, grocery, 55 Palmerston ave
Wright J W, barber, 78 Tecumseh
Wright S Miss, dressmaker, 44 Bismarck ave
Wright S M Mrs, tobacconist, 666 King w
Wright S W, plumber, 373 Spadina A
Wright Thomas, grocer, 76 Oak
Wright T D, machinist, 58 Adelaide w
Wright T H, florist, 457 Gerrard e
Wright Wm, florist, 14 St Law Mkt
Wright Wm, tailor, 271 College
Wright Wm, blacksmith, 2 Danforth avenue
Wright Wm, shoemaker, 60 Sully
Wright W R, hotel, 393 King e
Wright & Copp, mnfrs agents, 51 Colborne
Wrigley Co The, publishers, 293 King west
Wrigley G F, artist, 87 King w
Wrigley J Mrs, grocer, 167 Richmond west
Wrist Mary Mrs, butcher, 74 Queen w
Wrought Iron Range Co Limited, 70 Pearl
Wunder W M, dentist, 203 College
Wurster Chas, shoemaker, 208 King e
Wurtele C, upholsterer, 10 St Vincent
Wyatt & Co, brokers, 46 King w
Wychwood Land Inv Co Limited, 46 King w
Wycliffe College, Hoskin ave
Wyld Grasett & Darling, who dry goods, Bay
Wylie Thos, physician, 685 Spadina A
Wylie W J, cigars, 196 King e
Wyndow & Son, tailors, 72 King w
Wyness Plating Co, 101 Adelaide w

When ordering your **OFFICE STATIONERY**, if you want a superior bond paper at the price of an ordinary sheet, specify **BURMESE BOND**.

Any Printer can supply it. Wholesale. **CANADA PAPER CO. (Limited)**

London Guarantee & Accident Co., Limited,

Accident Policies. Claims Promptly Adjusted.
 Agencies in Towns where Company's name appears.
A. I. HUBBARD, Manager, N. E. cor. King & Yonge Sts., TORONTO.

TOR

AND BUSINESS DIRECTORY.

TOR

143

Wynne F L, barber, 46 Bathurst
 Wynne T L, slipper mnfr, 185 Mark-
 ham
 Wythe A E, builder, 69 Sydenham
 Yanover H, second hand goods, 262
 King e
 Yanover J, second hand goods, 230
 King e
 Yarker G W, banker, 19 Wellington w
 Yates J A, produce, 158 Queen e
 Yeoman G T & Co, furnace mnfrs,
 279 Queen w
 Yewman Fred, shoemaker, 813 Yonge
 Ying Chong Tai Co, fancy goods, 370
 Yonge
 Yoot Loy, laundry, 132 Church
**York County Loan & Sav-
 ings Co, Joseph Phillips, Pres,
 119-129 Confederation Life Bldg**

THE YORK COUNTY LOAN & SAVINGS CO'Y.

(INCORPORATED)

HEAD OFFICES,

Confederation Life Buildings, Toronto.

RELIABLE AGENTS WANTED.

Joseph Phillips, President. A. T. Hunter, L.L.B.,
 Vice-President.

V. Robln, Treasurer.

York Farmers Colonization Co Lim-
 ited, 23 Toronto arc
 York Gazette, 97 Victoria
York Mutual Fire Ins Co,
 57 Colborne
 Youle G S, builder, 411 Ontario
 Young A H, pictures, 498 Yonge
 Young A M, grocer, 33 Sheridan ave
 Young Canada, 31 Front w
 Young C G, rubber stamps, 1 Adel-
 aide e
 Young E Mrs, butcher, 115 Edwin
 Young H J, physician, 153 Sorauren
 avenue
**Young J, Undertaker, etc, 359
 Yonge**

Young James, barber, 532 Queen w
**Young John, Depository Upper
 Canada Bible & Tract Society, 102
 Yonge**
 Young J D, carpenter, 102 Adelaide w
 Young M Mrs, dressmaker, 1 St And-
 rews Mkt
 Young Samuel, builder, 41 Hazelton
 avenue
 Young Soldier, 12 Albert
 Young W A, physician, 145 College
 Young W F, painter, 179 Queen e
 Young & Co, planing mill, 79 Staf-
 ford
 Youngheart E, mnfrs agent, 75 Yonge
 Yuen Chung, laundry, 657 Queen w
 Yuille H A, mnfrs agent, 29 Melinda
 Yukon Mining Co Limited, 16 Melinda
 Yum Tom, laundry, 664 King w
 Zarfass G F, baker, 483 Broadview A
 Zeagman Chas, live stock, 11 Western
 Cattle Mkt
 Zeidler Carl, mnfrs agent, 24 1/2 King e
 Zeigler O H, dentist, 391 Yonge
 Zeilinski J, physician, 284 Queen w
 Zock J J & Co, jewelers, 34 Adelaide
 west
 Zopesa Chemical Co, 27 Front e
 Zurhorst & Co, provisions, 335 Yonge

**Maclaren, Macdonald, Shepley
 & Middleton.**

Maclaren, Macdonald, Shepley & Donald

**BARRISTERS, SOLICITORS,
 NOTARIES, &c.**

Union Loan Buildings, 23 and 30 Toronto Street,

TORONTO. ONT.

J. J. Maclaren, Q.C. J. H. Macdonald, Q.C.
 G. F. Shepley, Q.C. W. E. Middleton.
 R. C. Donald.

Cable Address, "Maclaren."

ARTIFICIAL STONE PAVEMENTS. Sidewalks, Cheese Factories and Cellar Floors
 Specialties. Corporations will do well to consider our work and prices before letting contract.

THE SILICA BARYTIC STONE COMPANY, of Ontario, Limited,

WALTER MILLS, President and General Manager. Head Office, INGERSOLL, ONTARIO.

The Best } LIVERPOOL & LONDON & GLOBE } Claims
 The } INSURANCE CO. } Paid
 Cheapest } FIRE INSURANCE AT LOWEST RATES } Promptly

144

TOR

WESTERN ONTARIO GAZETTER

FOR

VISIBLE WRITING MACHINES.



The Underwood } Visible Writing
 The Blick, No. 5 } from start to finish
 The Blick, No. 7 } Every letter, every
 word, every line
 always visible . . .

Visible Writing is Worth
 . . . Every Dollar . . .

PRICES

\$127.⁵⁰ \$35.⁰⁰ \$50.⁰⁰

THE UNDERWOOD : A Standard High-Grade
 Universal Key Board Machine.

THE BLICK No. 5 and No. 7 are without Pre-
 cedent the Cheapest and Best in the
 Market for the Money.

CREELMAN BROS. TYPEWRITER CO.

GEORGETOWN, ONT.

Toronto Office, 15 Adelaide St. East.

FOR HAND AND POWER KNITTING MACHINES, WRITE US.

If You Have any Accounts
 in Western Ontario to
 Collect, Write to

The Western Canada Collecting Agency

INGERSOLL.

Terms Reasonable. Returns Promptly Made.

The Oakville Basket Co., Oakville,

Manufacturers of all Splint Baskets, Fruit Packages **A SPECIALTY**
 . . . Kinds of . . .

MUSKOKA LAKES

IN THE "HIGHLANDS OF ONTARIO"
at an altitude 1000 feet above the Sea level

THE
SPORTSMAN'S
ELYSIUM.
THE
TOURIST'S
MECCA.

FINEST FISHING.
BLACK BASS, TROUT,
AND MASKINONGE.
HUNTING UNEXCELLED.
DEER, BEAR, FOX, OTTER
AND
PARTRIDGE.

Reached only
by
**GRAND
TRUNK
RAILWAY
SYSTEM**

GRANDEST
SCENERY ON
THE CONTINENT.
Wild Picturesque
& Romantic
EXCELLENT HOTELS
& FIRST CLASS
STEAMBOAT
ACCOMMODATIONS.

OTHER DISTRICTS

Georgian Bay,
Parry Sound,
Magallowan River,
Stony Lake,
Lake of Bays,
Haliburton District.

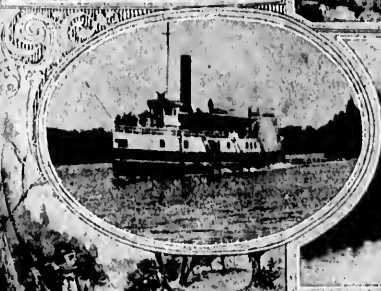
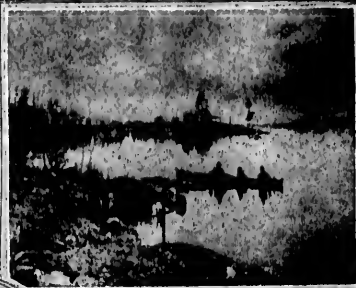

Write for further Particulars, Literature, Maps
&c. to any agent of GRANDTRUNK RAILWAY SYSTEM or to

FRANK P. DWYER 273 Broadway, New York
JAS. D. McDONALD 285 Main St., Buffalo
T. WYNN 194 Washington St., Boston
R. M. C. SMITH 417 Walnut St., Cincinnati
R. BUSHBY 19 Main St., Cleveland, N.Y.
GEO. W. WATSON 84 Woodward Ave., Detroit

CHAS. M. HAYS,
General Manager,
MONTREAL.

GEO. B. REEVE,
General Traffic Manager,
MONTREAL.

W. E. DAVIS,
Gen. Pass. & Ticket Ast.,
MONTREAL.

GEO. T. BELL,
Asst. Gen. Pass. & Ticket Ast.,
MONTREAL.

E. H. HUGHES,
Asst. Gen. Pass. & Ticket Ast.,
CHICAGO.

The Acetylene Lighting Co., Limited

Manufacturers of ACETYLENE GAS APPARATUS.
See opp. page 200.

London, Ont.

ABE

AND BUSINESS DIRECTORY.

ACA

145

ABERARDER

A post office and a small village in the township of Plympton, County of Lambton. It is also a station on the main line of the G. T. R., 18 miles east of Sarnia, the county seat. It contains a church and a common school. Population about 100. Nearest bank at Forest, 6 miles east. Express, Canadian Telegraph. G N W D. N. Lincoln, p m.

ABERDEEN

A post office in Bentinck township, county of Grey, 27 miles south-west of Owen Sound, the county seat. It contains a church and school. Durham 4 miles south is the nearest railway and banking point. Stage daily. Population about 50. James W Crawford, p m.

Collison Gibson, saw mill
McCracken R, wagon maker
McDonald Mrs, grocery

ABERDOUR

A post office in the township of Saugeen, county of Bruce, 23 miles north-west of Walkerton the county seat. Turner's Station on the W. G. & B. branch G. T. R., is the nearest railway point. It contains a church and school. Nearest bank at Port Elgin 6 miles. Population about 50. Donald Christie, p m.

Turner & Co, general store

ABERFELDY

A post office in the township of Brooke, county of Lambton, 41 miles south east of Sarnia, the county seat. It contains churches and a public school. Alvinston, on the M. C. R. 6 miles north is the nearest railway and banking point. Stages run to Bothwell and Mosside. Population about 70. J. A. Risk, p m.

Grant John, general store

GEORGE STEVENS,
PETERBOROUGH, ONT.

ABERFOYLE

A post office in the township of Puslinch, county of Wellington, 7 miles south east of Guelph, the county seat. It contains a church and public school. It is on the Stage line from Hamilton to Guelph. Nearest bank at Guelph. Nearest railway point Schaw Station, on the C P R. G N W Telegraph. Population about 150. Blair Falconbridge, p m.

Amos Wm, builder
Black Bros, builders
Campbell James, shoemaker
Day & Hammesley, flour mill
Falconbridge Blair, General Store
Lehman I, hotel
McIntyre Allan, saw mill
McKenzie D, builder
McLean James, general store
Mason James, blacksmith
Nicklin John, carriage maker
Reid Wm, grocer
Roach Joseph, blacksmith
Stratton Wm & Son, Carpenters
Taylor Edward, blacksmith

ABINGDON

A post office in the township of Caistor, county of Lincoln, 30 miles south west of St Catharines the county seat. It contains a common school and churches. The nearest railway point is Smithville, on the T H & B Ry, 8 miles north east. Nearest Bank at Dunnville. Population about 75. Mrs Mary Miller, p m.

Book Edward, saw mill
Clayton George, blacksmith
Miller Mary Mrs, general store
Speace Simon, planing mill

ACACIA

A post office in Norfolk County, 28 miles west of Simcoe, the county seat. Nearest railway and banking point is Tilsonburg. Stage daily. It con-

We handle for Export:—
**ASHES, SCRAP METAL,
RAGS, WOOL, Etc. - - -**

The Toronto Patent Agency, Limited,

The largest and most Successful Agency for the Sale of Patents in Canada or United States.

75-80-81
Confederation
Life Bldg.
If you want to buy, sell or obtain a Patent—write us . . .

146

ACA

WESTERN ONTARIO GAZETTEER

ACT

tains a church and school, Population about 25. J A Ostrander, p m.

ACTON

An inc village, 35 miles west of Toronto, on the Acton creek (which supplies power) and on the G T Ry in Esqueving tp, Halton Co, 12 miles n w of Milton the co seat. It has 2 tanneries and a glove factory, and ships lime, grain, leather, staves, headings and gloves. It contains Anglican, Pres, Bap, Meth, Cath and Disciple churches, and public schools. A public library with 1,500 volumes; a town hall seating 400, A weekly newspaper, the Free Press, is published, Pop. 1,455. Tel, G N W. Telephone connection. Exp, Can. Mail daily. James Matthews, p. m.

Acton Free Press, H P Moore
Propr

Acton Tanning Co, tanners
Adams J Mrs, confectionery
Adams W H, merchant tailor
Agnew John, confectionery
Agnew Robert, hotel
Agnew Thomas, shoes
Arnold Bros, glove mnfrs
Brown A T, drugs
Brown James, saw mill
Burgess Frank, painter
Cameron John, planing mill

Campbell House, G C Clark
Propr

Clark G C, Propr Campbell House
Clark James, miller
Coughlan J P, dentist
Collins E B, butcher
Cook R B, insurance
Cooper & Akins, tailors
Dennie W H, grocer
Ebbage Thomas, planing mill
Elliott Andrew S, physician
Francis Isaac, tanner
Goodeve Chas F, general store
Grindell Henry, Machinist, Etc
Gurney A E & Co, dry goods
Halsted T J, harness
Havill George, stoves

Hemstreet Wm, auctioneer
Henderson & Co, general store
Hill C T, grocer
Hill J C, stoves
Husband A P, veterinary surgeon
Hynds George, jeweler
Joyce J S, veterinary surgeon
Kenny Bros, boots & shoes
Kopman D, fancy goods
Lawson John, veterinary surgeon
McBeath J G, dry goods
McKeague S A, physician
McKinnon A J, barrister
McKee J D, drugs
McNabb R J, clk of division court and ins
Maclan James, blacksmith
Melvin Wm, barber
Matthews James, Postmaster,
Steamship, Insurance & Tel Agent
Matthews J H, harness
Matthews L G, baker
Moore H P, Printer & Publisher
Morrison A G Mrs, fancy goods
Mullen J P, hotel
Murray J A, glove mnfr
Nelson L B & Co, general store
Noble Robert, flour & feed
Pannabecker G A, stoves & tinware
Pearson J B, hardware
Perryman A Miss, fancy goods
Ramshaw H, photographer
Rolston T H, butcher
Roszell S Mrs, laundry
Speight Charles, picture frames
Speight J A & Co, furniture
Stathan T & Son, bakers
Stephenson A, blacksmith
Storey Christie & Co, bankers
Storey W H & Son, glove mnfrs & tannery
Symon Alexander, jeweler
Symon Bros, Hardware, etc
The Loudon Guarantee & Accident Co Limited, J
Fyfe & J Henderson Agents (see top of page)
Uren J H, physician
Wards T S, barber
Williams John, livery
Williams Wm, shoes

Before purchasing a PIANO, write for Terms, Prices, &c., to
EVANS BROS. PIANO & MFG. CO.
[LIMITED.]
INGERSOLL, - - ONTARIO.

North American Life Assurance Company, Company's Building, 112 to 118 King St. West, Toronto, has a larger ratio of assets to liabilities than any other Canadian Life Insurance Company.

ADA

AND BUSINESS DIRECTORY.

AIL

147

ADAMSVILLE

A post office in Bruce county, 50 miles north of Walkerton the county seat. Warton 10 miles south, is the nearest railway and banking point. Population about 25. Samuel Adams, p m.

Adams & Fleming, shingle mill
Balls Fred, blacksmith
Smith E, live stock
Vogt George, saw mill

ADELAIDE

A post office in the township of Adelaide, county of Middlesex, 25 miles west of London, the county seat. Contains 2 churches and a public school. Strathroy, 7 miles south east, is the nearest railway and bank location. Population, about 200. Geo Wilkins, p m.

Bateman F J, physician
Dickey G, hotel
Gale W E R, Agent North American Life Assurance Co
Hodgson George, blacksmith
Ireland F, general store
North American Life Assurance Co, W E R Gale, Agent
Stewart Jesse, grocer
Underhay W m, saw mill

ADOLPH

A post office in Middlesex county, 26 miles west of London, the county seat. It contains 3 churches and a school. Ekfrid, on the G T R, is the nearest railway point. Nearest bank at Glencoe. Stage daily to Appin and Mayfair. Population, about 20. J J Wrinn, p m.

Eaton Bros, live stock
Wrinn J, wagon maker
Wrinn James, beekeepers' supplies
Wrinn J J, Blacksmith

AGERTON

A post office in Halton county, 5 miles east of Milton, the county seat,

The QUEEN CITY OIL CO., LIMITED,
SAMUEL ROGERS, - PRESIDENT,
Corner King and Yonge Sts.,
Phone 802. TORONTO.

and nearest banking point, and $\frac{1}{2}$ mile from Hornby Station on the C P R. It contains a church and a school. Population, about 50. J H Saunders, p m.

Mack Wm, express & railway agent
Saunders John & Sons, carriage makers

AILS A CRAIG

An incorporated village in the township of East Williams, county of Middlesex, 24 miles north west of London, the county seat. It contains private banks, several churches, and a public school. It is a station on the main line of the G T R. Express, Canadian. Telegraph, G N W. Telephone. Population, about 750. Christopher Walker, p m.

Ailsa Craig Banner, J W Hey, pub
Alexander Bros, foundry
Anderson J, carriage maker
Anderson J R, physician
Atkinson Frank, cooper
Bennett Wm, baker
Bennett W H, baker
Black George, agril impits
Bowlen J C, barber
Cathoun A, painter
Chapman Edwin, boots
Chapman Sisters, confectionery
Drough Wm, live stock
Easton Wm, grain buyer
Evans Walter, Baker and Confectioner

Gillis & Son, saw mill
Gray & Co, grocers
Grossman Isaac, general store
Gunn John, physician
Gunn & Co, flax mill
Harris W A, painter
Harrison John, eggs
Hay & Harrison, millers
Hey J W, printer
Hutchinson E, grocer
Kennedy Wm H, bicycles
Keown Thomas, implement agent
Kerr W W, Brick & Tile Maker
Leitch John, live stock

White Paraffine and Electric Light Candles, colored wax and cardova wax—fluted and twisted, and Christmas Candles—Paraffine wax. "Queen City Tablets"—Wax in one pound cakes for Household Use.

The Norton Mfg. Co.,

HAMILTON, ONT.

Manufacturers of FRUIT, PAINT, LARD
BAKING POWDER and FISH CANS.

Write for Prices

148

AIL

WESTERN ONTARIO GAZETTEER

ALD

Lynn V E Miss, books & stationery
McCabe Charles, Proprietor
Queen Hotel

McDonald Bros, CarriageMakers
McDonald D S, Boots & Shoes

McKay J H, general store
McKenzie Alex, blacksmith

MacArthur D, veterinary surgeon

Mahler Bros, evaporators

Melville Charles, harness

Meredith, Cameron, Judd & Drom-
gole, barristers

Molitor John, barber

Morgan John, Grocer, etc

Morton George, live stock

Munro A M, hotel

Munro H Mrs, confectionery

Nablo Edwin, Merchant Tailor

Overholt Misses, dressmakers

Parker J, jeweler

Pride Seth, mason

Queens Hotel, Chas McCabe
Propr

Robinson R J, live stock

Rosser F, hardware

Rosser Joseph, banker

Shipley George, live stock

Sidall J & W, butchers

Smith E B, conveyancer etc

Stephenson Thomas, boots & shoes

Stewart A C, live stock

Stewart D A, druggist

Stewart D F, butcher

Stewart J E, live stock

**The London Guarantee &
Accident Co Limited**, C

Walker Agent, (see top of page)

Tildon C & Son, pumps

White & May, general store

Wyllie E S, Organs & Pianos, etc

Zavitz S M, tailor

AIRLIE

A post office in Dufferin county,
23 miles north east of Orangeville, the
county seat. Lisle on the G T R, 2
miles east, is the nearest railway
point. Nearest bank at Creemore.
Population about 75. RichardBrad-
ley, p m.

Cherry W, hotel
Fisher L M W, physician
Lennox James, blacksmith

AIR LINE JUNCTION

Also known as Welland Junction,
is a post office in the township of
Humberstone county of Welland, 3
miles south of Welland the county seat
and nearest bank location. It is also
a station at the junction of the Wel-
branch of the G T R. It has a
school. Population about 75. Wm
J Minnis, p m.

Hcuse J R, general store
Minnis Mary, hotel

ALBERTON

A post office in the town of Ancas-
ter county of Wentworth, 13 miles
south west of Hamilton the county
seat. It contains 2 churches and a
school. Jerseyville on the T H & B
Ry, is the nearest railway point 2½
miles north. Population about 100.
J W Laird, p m.

Bradshaw Bros, blacksmiths
Burnside John, shoemaker
Laird J W, General Store

ALBION

Name changed to Bolton which
see for directory.

ALBUNA

A post office in the township of
Gosfield county of Essex, 36 miles
south east of Essex, the county
seat. It contains a church and public
school. Nearest railway point is
Blytheswood on the Leamington
Branch, M C R, 3 miles. Nearest
Bank at Leamington, 6 miles. Pop-
ulation about 50; Geo Hillier, p m.

ALDBORO

A post office in the township of
Aldbrough, county of Elgin, 30
miles south west of St Thomas, the

Victoria Silver Polish Best in the World. Free from
Acids & warranted not to scratch

R. J. HOOPER, GENERAL AGENT, 81 Brock Street, KINGSTON.

Commercial Union Assurance Co., Limited,**FIRE, LIFE, MARINE.****CAPITAL AND ASSETS,****\$37,000,000.**

Head Office,
Canadian Branch,
Montreal,
James McGregor,
Manager.

ALD**AND BUSINESS DIRECTORY.****ALL****149**

county seat. It contains a church and public school. Rodney, on the M C R, 5 miles north, is the nearest railway and bank location. Port Glasgow, on Lake Erie, 1 mile south. Population, about 50. D H McIntyre, p m.

Highley Thomas, mason
Lyons John, saw mill
McCallum D J, contractor
Terry Edwin, cheese mnfr
Whelan A, brick mnfr

ALDERSHOT

A post office in the township of East Flamboro, county of Wentworth, 5 miles north of Hamilton, the county seat, and nearest bank location. It contains 2 churches and a public school. The nearest shipping point is Waterdown, on the Toronto branch, G T R, $\frac{1}{2}$ mile. Stage, twice daily. Population, about 50. A W Brown, p m.

Brown A W, Grain
Forsyth Charles, hotel
Reiger John, blacksmith
Townsend T B, contractor

ALLANBURG

A post office on the Welland canal in the township of Thorold, Welland county, 7 miles north of Welland, the county seat. It contains a church and public school. Nearest bank at Thorold, 4 miles north. Telegraph, G N W. Express, Canadian. Population, about 150. Baruch Tucker, jr, p m.

Anderson B, grocer
Dixon J H, hay
Doherty James, live stock
Gray George, butcher
Hagar N B, carpenter
Henderson Wm, blacksmith
Johnson G, hotel
Mussen Henry, grocer
Theal George, blacksmith
Tucker B jr, General Store

ALLANBURG JUNCTION

A station at the junction of the Allanburg branch with the Welland branch of the G T R. It is not a post office.

ALLANDALE

A post office on Kempenfeldt Bay, at the junction of the main lines of the H & N W and N & N W, and the Meaford and N S branches of the G T R. It is incorporated now in the town of Barrie, which see for directory. M J Hamlin, p m.

ALLAN PARK

A post office in the township of Bentinck, county of Grey, 33 miles south of Owen Sound, the county seat. It contains 2 Churches and a public school. The nearest railway and banking point is Hanover, 4 miles west. Stages daily to Durham, Hanover and Walkerton. Population, about 150. J H Collett, p m.

Brigham Wm, blacksmith
Goodeve & Brigham, saw mill
Guest George, blacksmith
Hergot A, hotel
Laidlaw W, general store
Murdock John, implt agent
Willis Nelson, wagon maker

ALLENFORD

A post office in the township of Amabel, county of Bruce, 33 miles north east of Walkerton, the county seat. It contains 2 churches and a public school. Nearest bank at Tara 5 miles south. It is also a station on the G B & L E branch G T R. Stages daily to Owen Sound and Port Elgin. Express Canadian. Telegraph G N W. Population about 350. Wm Sharp, p m.

Asmus Louis, saw mill
Bruce Robert, grocer
Buckley Lizzie, general store
Cunningham Robert, livery

Use Richards' Pure Soap

The Sutherland Innes Co., Tight and Slack Barrel
LIMITED, CHATHAM, ONT. Stock of all descriptions.
 Lumber and Box Shooks

150

ALL

WESTERN ONTARIO GAZETTEER

ALL

Dean James, implt agent
 Evans A A, general store
 Hagerman A A, miller
 Heddle J, blacksmith
 Hewitson John, blacksmith
 McCarrell D, hotel
 McClelland John, harness
 Morran Richard, hardware
 Morrison Wm, tailor
 Roberts Thomas, cheese maker
 Sharp John, blacksmith
 Stewart & Burr, grocers

ALLENWOOD

A post office township of Flos, county of Simcoe, 22 miles north west of Barrie, the county seat. It is located on the Nottawassa Bay and contains 3 churches and a public school. Elmvalle on the N S branch G T R, is the nearest railway point, 6 miles east. Nearest bank at Stayner, 16 miles south. Stage to Elmval. tri-weekly. Population about 25. J A Henderson, p m,

Jones Ellen, general store
 Langman & Colton, saw mill
 McLean Duncan, blacksmith

ALLISTON

An inc villiage 58 miles north west of Toronto, on the B & C br N & N W div G T R, in Simcoe Co, 24 miles south west of Barrie, the county seat. It has woolen, flour and saw mills, brick yards and other manufacturing industries, and contains Anglican, Pres, Meth and Cath churches, a public school, a public hall seating 800, two banks, and a weekly newspaper the Herald. Flour woolen, grain, lumber, live stock, shingles, stoves, brick and tile, and the products of the various manufactories are shipped. Stage daily to Rosemont, fare 25c. Pop, 1,500. Tel, G N W, Telephone connection. Exp. Can. Mail daily. John Strachan, p m.

Allan James, blacksmith
 Alliston Herald, R Y Wallace propr
 Armstrong J J, harness
 Armstrong T M, physician
 Benor J & Co, general store
 Brown T M, flour mill
 Brown T M & Co, agril implt mnfrs
 Cain J J, stoves & tinware
Canada Permanent Loan & Savings Co, George McGirr
 Appraiser (see adv)
 Clark W I, insurance
 Clifton G D, grocer
 Clifton W B, stoves & tinware
Commercial Union Assurance Co Limited, GP McKay
 Agent
 Dale George, livery
 Donnelly C, wines & liquors
 Donnelly T P, shoemaker
 Doyle M J, tailor
 Edmunds G S, jeweler
 Evans Thomas, jeweler
 Falls John, grocer
Fawcett K G Mrs, Millinery etc,
 Finlay George, boots & shoes
Fisher & Bell, (W G Fisher, W A J Bell C L) Barristers, Solicitors, Notaries, Conveyancers, etc, Solicitors for Bank of Hamilton, Money to Loan
 Freeman Robert, tanner
 Goddard J, furniture
 Goldie J J, painter
 Graham H S, implt agent
 Graham & Knight, bankers
 Harper J J, physician
 Hayden John, laundry
 Hayes Thomas, boots & shoes
 Henderson Robert, implt agent
 Hipwell J R, druggist
 Hodgson T P, pumps
 Hood David, vet surgeon
 Hood J G, clerk 8th division court
 Hurst H Mrs, general store
Hutchinson G & Co, General Store
 Jarrett James, planing mill
 Jenkins Wm, flour & feed
 Kelly P D & Son, hardware
 Kelly W J & Co, dry goods

When ordering your **OFFICE STATIONERY**, if you want a superior bond paper at the price of an ordinary sheet, specify **BURMESE BOND**.

Any Printer can supply it. Wholesale. **CANADA PAPER CO. (Limited)**

London Guarantee & Accident Co., Limited,

Accident Policies. Claims Promptly Adjusted.

Agencies in Towns where Company's name appears.

A. I. HUBBARD, Manager.

N. E. cor. King & Yonge Sts., TORONTO.

ALL

AND BUSINESS DIRECTORY.

ALM

151

Kinsey Abel, Undertaker & Furniture

Knight E., carriage maker

Latimer W D., carriage maker

Lawrence A H., Photographer

Lee D A., organs

Lennox, Boys & Brown, Bar-
risters

Longeway Henry. Grocer, Etc

McBride Wm. Harness Maker

**McCarthy, Pepler, McCarthy
& Duncan**, Barristers

McCluskey George. vet surgeon

McConnell L. lumber

McCrea M. tailor

McCullough J W S. physician

McDonald Alexander. hotel

McDowell S H. barber

McGarvey James. livery

McGirr George. Loan Agent &
Appraiser to the Canada Perma-
nent Loan & Savings Co

McKay G P. Grain & Agent Com-
mercial, Union Assurance Co Lim-
ited

McLaren John. confectioner

McMahon Issiah. druggist

Mann H F. books & stationery

Martindale & Co. hardware

Miller Miss. dressmaker

Mitchell Wm Mrs. lime & cement

Morris James. Mngr Ontario
Bank & Agent Federal Life As-
surance Co

Morrow House. T Morrow, Propr
Morrow Thomas. Propr Morrow
House

Murphy M E. grocer

Norton John. brick maker

O'Connell Thomas. blacksmith

Ontario Bank. James Morris,
Mngr

Palmer Joseph. picture frames

Pattillo J A. hotel

Perrott Joseph. Marble Works

Reid Edward. grain

Reynolds James. blacksmith

Robinson A M. butcher

Robinson C. barber

Rooney T J. butcher

Scott E & J. egg packers

Sims Edward. tanner

Stewart John. insurance

Sutherland J G. dentist

**The London Guarantee &
Accident Co Limited.** W J

Clark Agent (see top of page)

Thompson Michael. tailor

Upton George. dry goods

Wallace R Y. printer & publisher

Wallace W S. auctioneer

Whiteside T A. bailiff

Willson J F. implt agent

Wilson J F. grocer

W right Bros, planing mill

W right H, W, grocer

ALLOA

A post office in the township of Chinguaconsy county of Peel, 7 miles north west of Brampton, the county seat and nearest banking point. It contains a church and public school. Nearest shipping point is Edmonton, on the C V line C P R 2½ miles north east. Population about 50. W m Harding, p. m.

Milligan & Knight. butchers

O'Neill J N. blacksmith

ALMA

A village in the township of Peel county of Wellington, and a station on the W G & B branch G T R, 21 miles north west of Guelph the county seat. It contains 3 churches and a public school. Nearest bank at Fergus, 6 miles south, Express, Canadian. Telegraph, G N W. Population about 200. Anthony Griffin, p. m.

Baker John. tailor

Cousins Bros. Saw Mill

Dunn James. blacksmith

Gale Alexander. general store

Gordon John. blacksmith

Griffin Anthony. General Store

Hagerty T F. agril impls

Harvey Wm. Shoemaker

Johnston J S. agril implt agent

ARTIFICIAL STONE PAVEMENTS. Sidewalks, Cheese Factories and Collar Floors
Specialties. Corporations will do well to consider our work and prices before letting contract.

THE SILICA BARYTIC STONE COMPANY, of Ontario, Limited,

WALTER MILLS, President and General Manager. Head Office, INGERSOLL, ONTARIO.

LIVERPOOL & LONDON & GLOBE
INSURANCE COMPANY.

G. F. C. Smith, Chief Agent for Canada
Joseph B. Reed, Agent, Toronto.
Edward Towe, Agent, London.

152

ALM

WESTERN ONTARIO GAZETTEER

ALV

Ledingham James, saw mill
 McGowan John, flax mill
 McPherson Wm, wagon maker
 O'Neill Edward, hotel
 Stephenson J E, harness
 Tucker W H, agril implts
 Wallace James, physician

ALSFELDT

A post office in the township of Norrnanby, county of Grey, 40 miles south west of Owen Sound, the county seat. It contains a church and a public school. Nearest bank at Harriston, 7½ miles south. It is also a station on the G B & L E branch G T R. Express, Canadian. Telegraph, G N W. Population, about 50. Henry Zeigler, p m.

Allinson Henry, blacksmith
 Alsfeldt Butter & Cheese Mngf Co
 Voissin Valentine, general store
Ziegler Henry, Wagon Maker

ALTON

A village in the township of Caledon, county of Peel, and a station on the T G & B branch C P R, 20 miles north west of Brampton, the county seat. It contains 3 churches, public school and a number of manufactories. Nearest bank at Orangeville, 5 miles north. Express, Dominion. Telegraph, G N W and C P R. Population, about 600. John Davis, p m.

Algie James, physician
 Algie R, insurance
 Algie Wm, woolen mill
 Barber & Bro, carriage makers
 Boggs Samuel, carriage maker
Canada Permanent Loan & Savings Co, Wm White, Appraiser
 Clark & Son, furniture
Davis John, General Store & Agent Federal Life Assurance Co
 Dick Alexander, founder
 Erskine John, grocer
 Finnegan Bros, hotel
 Gibson May Miss, dressmaker

Hall Robert, baker
 Kibblewhite E J, druggist
 Lovell J A, butcher
 McCartney Bros, hardware
 McFarlane & Ward, millers
 McFaul Lewis, butcher
 McGrath James, tailor
 McLain Mary Mrs, dressmaker
 McQuarrie Wm, baker
 Martindale M, shoes
 Meek J L, flour mill
 Patterson A G, harness
 Steele James, tanner
 Unger Wm, fruits
 Walwin S, saw mill
 Ward Benjamin, knitting mill
White Wm, Boots & Shoes & Appraiser to the Canada Permanent Loan & Savings Co
 Willis John, hotel

ALVINSTON

An inc village on the St C br M C R R, in Lambton Co, 40 miles south east of Sarnia, the county seat, and 35 west of St Thomas. It has woolen, flour and saw mills, a stave factory and other industries, and contains Anglican, Catholic, Presbyterian, Baptist and Methodist churches, a public school, a music hall seating 500, a bank and a weekly newspaper, The Free Press. A complete system of waterworks. Woolens, flour, grain, live stock and staves are shipped. Assessed valuation of real and personal property, \$200,000. Bordered indebtedness, \$2,471. Rate of taxation, 22 mills. Population 1,200. Telegraph, G N W. Telephone connection. Express, Canadian and American. Mail daily. J W Branan, p m.

Alvinston Free Press, F B Cummer, Publisher Printing of Every Description Neatly Executed, Subscription \$100 per year
 Benner Bros, hotel
 Bindner H L, hotel
 Bindner J Mrs, confectionery, etc

The Oakville Basket Co., Oakville,
 Manufacturers of all Splint Baskets, Fruit Packages **A SPECIALTY**
 . . . kinds of . . .

The Acetylene Lighting Co., Limited

Manufacturers of ACETYLENE GAS APPARATUS. London, Ont.

See opp. page 200.

ALV

AND BUSINESS DIRECTORY.

AMB

153

Branan C E, grocer etc
 Branan J L Miss, books & stationery
 Burke W J, jeweler
Canada Permanent Loan & Savings Co, Richard Code, Appraiser
 Clark Adam, saw mill, etc
Code A S, Surveyor, Draughtsman
Code Richard, Division Court Clerk, Real Estate, General Agent, Notary Public and Town Clerk
Cummer F B, Propr Alvinston Free Press
 Darvoux Frank, barber
Davis W H, Propr Grand Central Hotel
Division Court, Richard Code, Clerk
 Donnelly Edward, insurance
 Donovan C W, tailor
 Elliott J E Mrs, barrel factory
 Gardiner James, tailor
 Gillespie M & Co, planing mill
Gordon T A G, Agent North American Life Assurance Co
 Graham A butcher
Grand Central Hotel, W H Davis Propr
 Gray R A, livery
Hanna & Burnham, Barristers, Etc
 Harrison & Rathburn, bankers
 Hunt L I, stoves & tinware
 Irving John, merchant tailor
 Irving Wm, merchant tailor
 Irwin A Mrs, milliner
 Jaynes J R & Co, general store
 Linton S Miss, dressmaker
 Livingston K Mrs, confectionery
 McAlpin & Darvell, grain
 McCallum Duncan, hotel
 McDiarmid P A, druggist, etc
 McDougall Alex, barber
 McIntyre M, blacksmith
 McKay J T H, baker
 McKinnon Angus, physician
 McLaughlin Arch, implt agent
 McLaughlin B S Miss, dressmaker
 McNally Owen, barber
 McNally Wm, blacksmith
 McNeil Randolph, blacksmith

McNiven J A, physician
 McPhail John, general store
 Martyn J & Co, flour mill, etc
Moore Bros, Furniture, etc
 Morwood John, machinist
 Myers John, wagon maker
North American Life Assurance Co, T A G Gordon Agent
 Palmer L M, staves & heading
 Pavey Henry, butcher
 Pine Malt Medicine Co Limited, proprietary medicines
 Pray Charles W, bailiff
 Prudham John, veterinary surgeon
 Quartermass W M, photographer
Rae John, Hardware, etc
 Raymond I H, shoemaker
 Reece W E, watchmaker
 Ridley & Gundy, barristers
 Sinclair Duncan, insurance
 Spackman G F, dry goods
 Sweet E Miss, milliner
 Tait R P & Son, harness
The London Guarantee & Accident Co Limited, G Gray Agent (see top of page)
 Trolley A J, shoemaker
 Walker John, general store
 Warner Eli & Son, woolen mill
 Whiting R & Co, furniture
 Williams & Morrison, stoves & tinware
 Young & Co, general store

AMARANTH STATION

A post office in the township of Amaranth, county of Dufferin, and a station on the Teeswater branch C P R, 8 miles west of Orangeville, the county seat. It contains 2 churches and a public school. Nearest bank at Grand Valley, 4 miles west. Express, Dominion. Telegraph, C P R. Population about 50. J S Lason, p m.
 Douglas Wm, hotel
 Johnson S, miller

AMBERLY

A post office in the township of Ashfield, county of Huron, 23 miles

GEORGE STEVENS,
 PETERBOROUGH, ONT.

I will Tender for **MILL and FACTORY MACHINERY** Damaged by Fire. - - -

Patents

THE TORONTO PATENT AGENCY, Limited,
Capital \$25,000. 70-80-81 Confederation Life Building.
Patents Procured, Extended, Negotiated, and all manner of
PATENT BUSINESS EXECUTED.

154

AMB

WESTERN ONTARIO GAZETTEER

AMH

north of Goderich the county seat. It contains a church and a public school. Nearest railway and banking point, Kincardine 11 miles. Stage daily. Population about 50. W J Murdoch, p m.

McZelland Alex, hotel
Murdock W, General Store
Owens Thomas, shoemaker
Pritchard Hugh, shingle mill
Steel James, blacksmith

AMBLESIDE

A post office in the township of Carrick, county of Bruce, 12 miles south of Walkerton, the county seat. About 3 miles west of Mildmay on the G T R, and about the same east of Teeswater on the Teeswater Branch C P R. The banking point is Mildmay. Stage daily to Walkerton & Teeswater. Population about 50. M J Seitz, p m.

Miller August, blacksmith
Schwartz L, hotel
Seitz Michael, Boots & Shoes

AMHERSTBURG

An incorporated town on the Detroit river and M C R, in Essex county, 17 miles south of Sandwich the county seat. It contains good churches, public and separate schools, a bank and two weekly papers. American Express. G N W Tel, Telephone. Population about 2400. E G Park, p m.

Amherstburg Echo. The Echo Printing Co pubs
Amherstburg Electric Light, Heat & Power Co
Barron D, produce
Barron T P, grocer
Bertrand D, blacksmith
Bell & Teeter, physicians
Bernard A, hotel
Bertrand F C, butcher
Bertrand Simon, butcher

Berube E, Dry Goods etc
Boussie Eli, hotel
Boyt Ed, hotel
Brault J J, musical goods
Burke J D, general store
Burns J Mrs, grocery
Caldwell J M, grocer
Canada Permanent Loan & Savings Co, J H C Leggatt Appraiser (see adv)
Churchill Mrs, grocery
Clay Henry, barrister
Cody Thomas, butcher
Cuddy Falls Company, bankers
Cuddy Mullin Coal Co, coal
Curtis & Viger, bakers
Davis D R, barrister
Deneau Gilbert, implt agent etc
Dodson J, grocer
Drouillard H L, barber
Drouillard Lambert, furniture
Duffy W Mrs, cigars etc
Echo Printing Co (Tho) printers & publishers
Elliott R, shoemaker
Essex Union Cheese & Butter Co
Falls Bros, Agents Liverpool, London & Globe Insurance Co & General Insurance Agents
Fillion J B, paints
Fisher A, physician
Florey G T & Son, confectioners, etc
Fox Albert, livery
Fraser John, planing mill
Gant F H, barber
Gibb Andrew, cabinet maker
Gillean J R, Propr Lake View House
Hamilton John, butcher
Hancock Robt, baker
Harris Mrs, confectionery
Haynes E H, foundry
Healey John, crockery
Healy & Smith, Grocers
Hobley Thomas, physician
Hough F A, barrister
Hunt F W, grocer
Hunt W T, grocer
Johnson S J, grocer
Kane Mrs, druggist
Kelley W m, bailiff

Best value, latest improvements, finest tone, action and finish in . .

Evans Pianos

EVANS BROS.
Piano and Mfg. Co.,
Ingersoll, Ont.

Write the North American Life Assurance Company, Company's Building, 112 to 118 King St. West, Toronto, for a copy of last annual Report, (illustrated,) showing its unexcelled financial position.

AMH

AND BUSINESS DIRECTORY.

AMI

155

Kemp C H, livery
 Kemp D M, furniture
 Kirbyson G E, laundry
 Kirk W G, shoemaker
Lake View House, J R Gillean,
 Propr
 Lawler M, tailor
Leggatt J H C, Loan Agent &
 Appraiser to the Canada Permanent Loan & Savings Co & Clerk
 Division Court
 Leighton P B, real estate, etc
 Lemay Louis, blacksmith
 McBride W J H, vet surgeon, etc
 McEvoy W H, jeweler, etc
 McGee S, grocer
 McGuire W M, insurance
 McIntyre H Miss, milliner
 McLean Chas, butcher
 McSpaddin J J, tailor
 Maloney F J, boots & shoes
 Maloney M, blacksmith
 Maloney W H, hotel
 Marontete T E, wines & liquors
 Meloche E Miss, milliner
 Middleton G L Mrs, milliner
 O'Madden E Miss, grocery
 Park J R, planing mill
 Park T J, physician
 Patton J A, paints
 Patton J S, implt agent
 Pettypiece E, flour & feed
 Pettypiece J H, insurance
 Pickering N Y, tailor
 Pizer W R, hotel
 Primeau & Son, blacksmiths
 Proudfoot J, physician
 Pulford Alfred, carriage maker
 Reaume Joseph, harness
 Reaume & Jauisse, blacksmiths
 Richard J, live stock
 Robidoux John, carriage maker
 Robidoux J B sr, carriage maker
Rondot A E, Dry Goods, etc
 Scratch F P & Co, general store
 Shipman O W, coal
 Smith D H, barber
 Stokes J W, butcher
 Taylor George, wines & liquors
 Terry D H, photographer

The London Guarantee & Accident Co Limited, J
 Pettypiece, Agent, (see top of page)
 Thomas C M S, druggist
 Tilley Geo, barber
 Tomlinson J W, harness
 Tomlinson T F, harness
 Trotter David, grocer
 Turville James, grocer
 Verrall Albert, hotel
 Ward Thomas, butcher
 West H F, boots & shoes
 White G Mrs, confectionery
 Wigle Colin, flour mill
 Wigle D D & Bro, hardware
 Wilcox C F, grocer
 Wilderspin James, builder
 Wilkinson W T, harness
 Wright C, bailiff

AMIENS

A post office in the township of Adelaide, county of Middlesex, 18 miles west of London, the county seat. It contains a church and public school. The nearest railway and bank location is Strathroy, on the Sarnia branch G T R, 5 miles south. Stage tri-weekly. Population about 75. Wm Ireland, p m.

Cutler J O, builder
 Gowrie F R, builder
 Harrison B B, builder
Ireland Wm, General Store
 McGugan Duncan, auctioneer
 Scott Romph, live stock

AMIGARA

A post office in the township of Bertie, county of Welland, 20 miles south east of Welland, the county seat. Fort Erie is the shipping point, 1/2 mile north east on the G T R. It has a good school. Nearest bank location is Port Colborne, 19 miles west. Population about 150. Robt Moore, p m.

Ardley John, hotel
 Clark G A, general store
Hurrell A B, General Store

The QUEEN CITY OIL CO., LIMITED;
 SAMUEL ROGERS, - PRESIDENT,
 Corner King and Yongo Sts.
 Phone 802. TORONTO.

"Peerless" Machine Oil for store trade.
 Best general purpose OIL made in
 Canada. Holds 12 Gold Medals . .



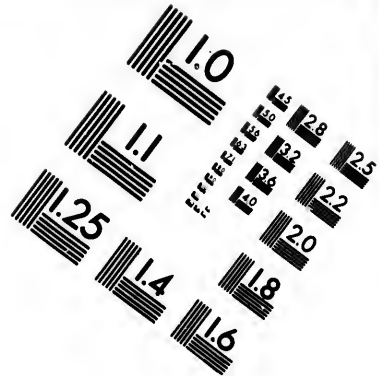
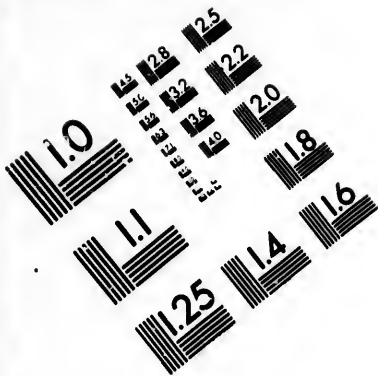

**IMAGE EVALUATION
TEST TARGET (MT-3)**

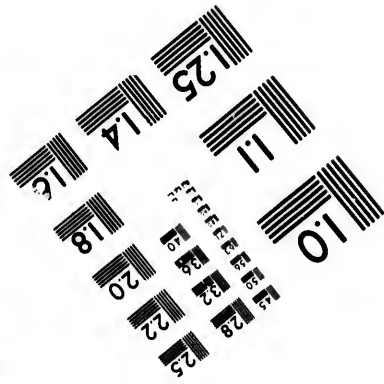
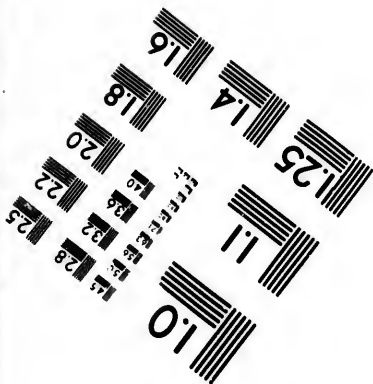
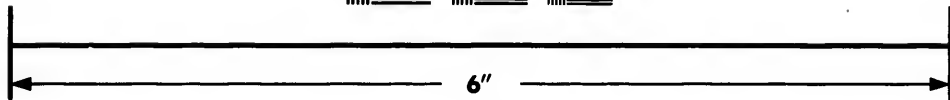
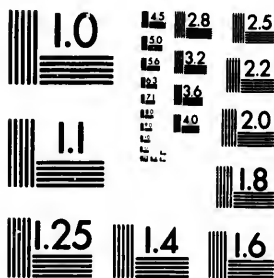

**Photographic
Sciences
Corporation**

23 WEST MAIN STREET
WEBSTER, N.Y. 14580
(716) 872-4503



AMULREE

A post office and village in the township of North Easthope, county of Perth, 12 miles north east of Stratford, the county seat, and nearest bank location. It contains 3 churches and a public school. The nearest railway point is Shakespeare, on the main line G T R, 4 miles south. Stage daily to Stratford. Population about 200. A M Fisher, p m.

Fisher Jessie, general store
Whitman James, blacksmith
Yost Christian, hotel

ANCASTER

A village in the township of Ancaster, county of Wentworth, 7 miles west of Hamilton, the county seat. It contains 3 churches and a public school. The nearest railway and banking point is Dundas, on the G T R and T H & B railways, 3 miles north east. Stage twice a day to Hamilton. Population about 800. B W Donnelly, p m.

Bradshaw Abraham, blacksmith
Brandon John, physician
Bressett Louis, carpenter
Currie M Miss, dressmaker
Didmon Thomas, butcher
Donnelly B W, Druggist
Duff Charles, auctioneer
Egleston Kate Miss, music teacher
Farmer G D, physician
Farr J W, blacksmith
Garner W B, blacksmith
Guést R E, Lime Burner
Gurnett & Son, grocers
Hammill Otto, butcher
Henderson E, hotel
Hyslop John, general store
Irwin J S, blacksmith
Jackson James, flour mill
Kendrick Edward, Barrister
Law Wm S, grist mill
Lynch J J, hotel
Moore George, furniture
Postans Thos, general store

Seaward T A, harness
Shaver J A, saw mill
Simons Charles, stoves
Smith J E Mrs, dressmaker
Stevenson R S, live stock

The London Guarantee Accident Co Limited, E Kenrick Agent (see top of page)
Whitfield Wm, saw mill
Wilson James, boots & shoes

ANDERSON

A post office in the township of Blanshard, county of Perth, 20 miles south of Stratford, the county seat. It contains a church and public school. The nearest railway and banking point is St Marys, on the G T R, 8 miles south east. Stage to Granton twice a week. Population about 100. John Anderson, p m.

Heard John, general store

ANGUS

A village in the township of Essa county of Simcoe, and a station on the Meaford branch G T R, 12 miles south west of Barrie the county seat, and nearest bank location. It contains 2 churches and a public school. Express, Canadian. Telegraph, G N W. Population about 500. H L Tar Bush, p m.

Davidson D, blacksmith
Doan Ira, wagons
Egleston Wm, shingle mill
Foster James, hotel
Gregg W T, shoemaker
McCracken Wm, harness
Milne Peter, saw mill
Nesbitt F L Mrs, drugs
Reid James, hotel
Scott M A, grocer
Stewart T A, general store
West S, physician

ANNAN

A post office in the township of Sydenham county of Grey, 5 miles north east of Owen Sound the county

Victoria Fossil Meal Composition The best and cheapest Non-conducting Covering for BOILERS, PIPES, &c.

R. J. HOOPER, GENERAL AGENT, 81 Brock Street, KINGSTON.

Commercial Union Assurance Co., Limited.**FIRE, LIFE, MARINE.****CAPITAL AND ASSETS,****\$57,000,000.**

Head Office,
Canadian Branch,
Montreal,
James McGregor,
Manager.

ANN**AND BUSINESS DIRECTORY.****ARD****157**

seat, and nearest bank location. It contains a church and public school. Stage, to Owen Sound daily. Population about 100. Mrs R Speedie, p. m.

Campbell D, shoemaker
Lemon C E, blacksmith
Sloane A C, druggist
Speedie M Mrs, General Store

ANTEN MILLS

A post office in the township of Vespra county of Simcoe, on the north Simcoe branch of the G T R railway name Hendrie, 12 miles north west of Barrie the county seat, and nearest bank location. It contains a church and public school. Express, Canadian. Telegraph, G N W. Population about 200. J McLaughlin, p. m.

Anderson & Tennant, shingle mill
Coffee T Mrs, general store
Knapp M, saw mill

APPIN

A village in the township of Ekfrid county of Middlesex is also a station of the G T R, 25 miles south west of London the county seat. It contains 2 churches and a public school. Nearest bank at Glencoe 5 miles west. Stages to Mayfair and Glenwillow. Express, Canadian. Telegraph, G N W. Population about 250. A B McGregor, p. m.

Afflacke Wm, blacksmith
Appin Cheese Mngf Co
Burnett D S, saw mill
Devlin G W, butcher
Donnelly Wm Mrs, hotel
Elliott G C, insurance
English John, wagon maker
Farrow Joseph, flour mill
Holmes Wm, furniture
Huston Bros, grain
Hyttenrauch L, physician
King Thomas, blacksmith
McAlpin E, tailor

McFarlane Hector, Loan Agent & Appraiser to the Canada Permanent Loan & Savings Co
McGregor A B, General Store
Mullins John, hotel
Rosser James, general store
Simpson John, shoemaker
Thomas R B, harness
Willmott C K, general store

APPLEBY

A post office in the township of Nelson, county of Halton, 11 miles south east of Milton the county seat. The nearest railway point is Burlington on the G T R, 2½ miles. The banking location Hamilton, 10 miles or Burlington where there is a banking office. Population about 150. Mary C Prescott, p. m.

Cotter J L, agril implts

APPLEDORE

A post office in the township of Chatham, county of Kent, 10 miles north of Chatham the county seat. It contains 2 Churches and a public school. Eberts on the Erie and Huron Ry, 2½ miles east is the nearest railway point. The nearest bank is at Dresden, 6 miles. Population about 100. T McKerroll, p. m.

APTO

A post office in the township of Floa, county of Simcoe, 11 miles north west of Barrie the county seat, and nearest bank location. It contains 2 churches and a public school. Phelpsston on the north Simcoe branch. G T R, 3 miles west is the nearest shipping point. Population about 100. Henry O'Neill, p. m.

O'Neil Henry, general store
Richardson J F, saw mill

ARDTREA

A post office in the township of Orillia, county of Simcoe, 35 miles

Use Richards' Pure Soap

The Sutherland Innes Co., Tight and Slack Barrel
LIMITED, CHATHAM, ONT. Stock of all descriptions.
Lumber and Box Shooks

158

ARD

WESTERN ONTARIO GAZETTEER

ARK

north east of Barrie the county seat. It contains 2 churches and a public school. The nearest shipping and bank location is Orillia on the Midland and N & N W branches of the G T R, 4 miles south. Population about 200. F B Annis, p m.

James Joseph, blacksmith
 Jeffries James, shingle mill
 McCartney W C, general store

ARKELL

A post office in the township of Puslinch, county of Wellington, and a small station on the Guelph branch C P R, 5 miles south east of Guelph, the county seat and nearest bank location. It contains 2 churches and a school. Population about 50. Geo Watson, p m.

Airis James, carriage maker
 Grieve Walter, blacksmith
Watson H & Son, General Store

ARKONA

A village in Lambton county, 39 miles east of Sarnia, the county seat. It contains 3 churches, a public school and a banking office. Stages daily to Thedford on the G T R, the nearest railway point, and to Watford. Population, about 475. Robert Dunn, p m.

Aitken John, nursery
 Augustine Albert E, jeweler
 Bartram Alex, blacksmith
 Bell John, printer
 Bell Telephone Co of Canada, G M
 Everest, local mng'r
 Brown J G, general store
 Bunt W T, general store
Canada Permanent Loan & Savings Co, Alex Davidson & Son, Appraisers (see adv)
 Cliff Charles, hotel
 Crawford Robert, stoves & tinware
Davidson Alexander & Son,
 Loan Agents & Appraisers to the Canada Permanent Loan & Savings Co

Detwiler D, blacksmith
 Dickson Alex, woolen mill
 Dunlop Malcolm, miller
 Eastman & Norton, fancy goods
 Everest G M, Druggist, etc
 Everest J C, Vet Surgeon
Fitzgerald & Fitzgerald, Bar-
risters

Freele R F E, Propr Royal Ho-
tel

Fuller Bros, general store
 Jackson J W & Son, furniture
 Jaynes J C, carpenter
 Kells Robert, cooper
 Logan J F, butcher
 McGibbon D, grist mill
 McGregor Miss, dressmaker
 McKay John, livery
 Marsh Bros, millers
 Nelson Thomas, merchant tailor
 Norton John, weaver
Royal Hotel, R F E Freele, Propr
 Sadler John, barber
 Sadler W K, harness
 Showler J J, merchant tailor
 Thoman Alex, shoemaker
 Trimble T W, wagon maker
 Watson G R, physician
 Wilcox Joseph, banker
 Zankey Charles sr, carriage maker

ARKWOOD

A station on the C P R, 6 miles east of Chatham. See Louisville.

ARKWRIGHT

A post office in the township of Arran, county of Bruce, 30 miles north of Walkerton, the county seat. It contains a church and public school. The nearest shipping and banking point is Tara, on the G B & L E div G T R 5 miles north east. Stages daily to Port Elgin, Tara and Invermay. Population about 150. F W Sithes, p. m.

Corbett J J, blacksmith
 Knowse G, shoemaker
 McFadden W C Mrs, sgril implts
 Rudolph John, hotel
Sithes W F, general store

When ordering your **OFFICE STATIONERY**, if you want a superior bond paper at the price of an ordinary sheet, specify **BURMESE BOND**.

Any Printer can supply it. Wholesale. **CANADA PAPER CO. (Limited)**

London Guarantee & Accident Co., Limited,

Accident Policies. Claims Promptly Adjusted.

Agencies in Towns where Company's name appears.

A. I. HUBBARD, Manager, N. E. cor. King & Yonge Sts., TORONTO.

ARL

AND BUSINESS DIRECTORY.

ART

159

ARLINGTON

A post office in the township of Adjala, county of Simcoe, 30 miles south west of Barrie, the county seat. It contains 3 churches and a public school. The nearest railway and banking point is Alliston, on the G T R, 5 miles east. Stage daily to Alliston and Rosemont. Population about 100. J B Henderson, p. m.

Henderson James, Carriage Maker

Ryan Michael, carpenter

ARMOW

A post office in the township of Kincardine, county of Bruce, 26 miles north west of Walkerton, the county seat. It contains 2 churches and a public school. The nearest shipping and banking point is Kincardine, 9 miles, stage twice a week. Population about 80. John Hiles, p. m.

Alexander E, blacksmith
Ferguson & Young, agric implts
Hiles & Carpenter, General Store

Young T G, general store

ARMSTRONGS MILLS

A post office in the township of Guelph, county of Wellington, 8 miles north of Guelph, the county seat and nearest railway and banking point. It contains 2 Churches and a public school. Stage to Guelph. Wm Torrance, p. m.

Armstrong George, miller

ARNER

A village on the L E & D R R, in Essex county, 28 miles south east of Sandwich, the county seat. It contains 2 churches and a school. Nearest bank at Kingsville. Canadian express. G N W telegraph. Population about 110. Richard Eede, p. m.

Brethour M G, grocer

Crichton J W, blacksmith

Eede Richard, Wood

Fox A L, saw mill

Quick G B, builder

Riddle E, flour mill

ARNOTT

A post office in the township of Holland, county of Grey, 12 miles south of Owen Sound, the county seat and nearest bank location. The nearest shipping point is Chatsworth, on the T G & B line C P R, 2 miles north. Stage daily. Population about 75. W G Murray, p. m.

McBride R, Agent North American Life Assurance Co

Murray W G, General Store
North American Life Assurance Co, R McBride Agent

ARTHUR

An inc village 72 miles north west of Toronto, and on the T br Ontario div C P R, in Arthur township, Wellington county, 25 miles north west of Guelph, the county seat. Settled in 1840. It was inc in 1872, and has flour, woolen, planing, shingle and flax mills, and contains Anglican, Presbyterian, Methodist, and Catholic churches, 2 public and high schools, 2 banks and a weekly newspaper, The Enterprise. Grain, live stock and woolen goods are shipped. Stage to Fergus, 12 miles south east, daily. Population about 1,435. Telegraph, G N W and CPR. Express, Dominion. C C Green, p. m.

Allen Edward, physician
Arthur Enterprise & Wellington News, M O'Donnell, pub

Balantine A & Son, general store

Ball T E, dentist

Banks George, tailor

Blair W H, pianos

Bristow A, furniture

Brocklebank D, hardware

Buschlen A W, Druggist

ARTIFICIAL STONE PAVEMENTS. Sidewalks, Cheese Factories and Cellar Floors Specialties. Corporations will do well to consider our work and prices before letting contract.

THE SILICA BARYTIC STONE COMPANY, of Ontario, Limited,

WALTER MILLS, President and General Manager. Head Office, INCERSOLL, ONTARIO.

The Best
The
Cheapest

LIVERPOOL & LONDON & GLOBE
INSURANCE CO.
FIRE INSURANCE AT LOWEST RATES.

Claims
Paid
Promptly

160

ART

WESTERN ONTARIO GAZETTEER

ART

Buschlen C, Propr Commercial Hotel

Buschlen George, blacksmith
Bye H & A Misses, dressmakers
Cahler R M, foundry
Campbell H, blacksmith
Church W J, blacksmith
Clayton M S, wagon maker
Colwill H J, general store
Commercial Hotel, C Buschlen Propr

Commercial Union Assurance Co Limited, Geo Hudson Agent

Coughlin C B, physician
Drake D, shoemaker
Drake Wm, carriage maker
Draper W E, Livery & Stage Line (see adv)

Howson A M, miller

Hudson George, Real Estate & Agent, Commercial Union Assurance Co Limited

Humphries A H, jeweler
Humphries T A, tailor
Irwin C M, Hardware, etc
Johnston G T, jeweler
Keleher James, grain
Kennedy D, flour & feed
Kirby J E, general store
Kirby P M, banker
McCabe S J, hotel
McCabe Timothy, blacksmith
McCormack J B Mrs, woolen goods
McDonald J, tailor
McIntosh D, boots
McIntosh D Mrs, millinery
McMartin M M, barrister
McPherson Thomas, barber
McTaggart A, vet surgeon
Martin Robert, hardware
Milks H W, baker
Mitchell F S, general store
Mitchell G A, harness
Moore James, blacksmith
Morrison G E, hotel
Munson A, butcher
Neill S G, implt agent
O'Callaghan Mrs, general store
O'Donnell M C, printer
O'Neill C, blacksmith
Ostrander Albert, barber
Owens Robert, foundry
Peterkin Wm, general store
Phelan & Son, undertakers
Phillips T N, loan agent
Philp W H, physician
Pinder Wellington, insurance
Powrie Robert, agril impls
Raymond John, cooper
Roach J M, Grain, Flour & Feed
Robinson J & W, Pump Makers
Skirrett J & Co, bankers
Small D T, Conveyancer & Bailiff
Smith F M, loan agent
Smith J C, butcher
Smith & Coughlin, druggists
Snider E E, principal high school
Stephenson G B, general store

W. E. DRAPER,
LIVERY

**Commercial Driving
a Specialty.**

First-Class Horses and Rigs

ARTHUR, ONT.

Driscoll Joseph, clerk 8th division court

Drummond M Mrs, fancy goods
Drummond W H, boots
Fair John, carriage maker
Ferguson H, general store
Galloway Cyrus, shoemaker
Gilmour Alex K, Planing Mill
Goodalls J A, grain
Graham & Buschlen, general store
Green Isaiah, harness
Greig P jr, grocer
Greig P sr, boots
Hadland H, butcher
Hamner Caleb, photographer
Hathway Edgar, flour mill
Heffernan Charles, hotel

The Oakville Basket Co., Oakville,
Manufacturers of all kinds of Splint Baskets, Fruit Packages **A SPECIALTY**

The Acetylene Lighting Co., Limited

Manufacturers of ACETYLENE GAS APPARATUS.
See opp. page 200.

London, Ont.

Stephen R T, furniture
Sutherland D & W, grocers
Tindale Bros, General store
Tytler & McCabe, barristers
Walsh Stephen, sewing machines
White O D, livery
Wilkins M, barrister

ARVA

A post office in the township of London, county of Middlesex, 5 miles north west of London the county seat, and nearest bank location. Et-trick on the L H & B line, G T R, 3 miles south west is the nearest ship-ping point. It contains 3 churches and a public school. Stages daily to London, Lucan, Birr & Elginfield. Population about 200. Alfred Cum-mings, p m.

Allen George, carriage maker
Barrell Edward, hotel
Cummings Alfred, General Store
Fraleigh George, live stock
Fraleigh Themas, live stock
Hawkins Jacob, flour mill
Hodgins J H, live stock
McNab Edward, blacksmith
McNeil David, physician
Medway Creamery Co
Shoebottom T A, general store
Smith Charles, builder
Smith C E, bailiff
Swanton R, painter
Westlake W R, clerk 8th division court
Wyatt W H, blacksmith

ASH

A post office in the township of Trafalgar, county of Halton and a station on the H & A line H & N W Branch, G T R 6 1/4 miles south of Milton the county seat, and nearest bank location. It contains a church and public school. Express Canad-ian. Population about 25. W H Dorland, p m.

Dorland Wm, Grocer

GEORGE STEVENS,
PETERBOROUGH, ONT.

ASHGROVE

A post office in the township of Esquesing, county of Halton, 10 miles north of Milton the county seat. It contains a church and a public school. The nearest banking and railway point is Georgetown on the G T R, 3 miles north, stage daily. Population about 50. Wm Hood, p m.

Hood W m, Blacksmith

ASHLEY

A post office in the township of Derby, county of Grey 5 miles south of Owen Sound the county seat and nearest bank location. Rockford on the T G & B line O P R, 1 mile north is the nearest railway point. Pop-ulation about 25. Geo Follis, p m.

ASKIN

(See London South)

ATHERTON

A post office in the township of Windham, county of Norfolk, 9 miles west of Simcoe, the county seat and nearest bank location. It contains a church and a public school. The nearest railway point is Delhi on the Loop line G T R, 3 miles north west. Population about 80. Mrs G C Wil-son, p m.

Brown S D, cooper
Miller Thomas, carpenter
Taylor Wm, fruit grower
Williams David, apiarist

ATHLONE

A post office and village in the township of Adjala, county of Sim-coe, 30 miles south of Barrie, the county seat. It contains 3 churches and a public school. Tottenham, on the H & N W line, G T R, 5 miles east, is the nearest railway and bank-ing point. Stage daily. Population, about 100. C J Kidd, p m.

We handle for Export:—
**ASHES, SCRAP METAL,
RAGS, WOOL, Etc. - - -**

The Toronto Patent Agency, Limited,

The largest and most successful Agency for the Sale of Patents in Canada or United States.

If you want to buy, sell or obtain a Patent—write us . . .

79-80-81
Confederation
Life Bldg.

162

ATH

WESTERN ONTARIO GAZETTEER

ATW

Barry Edward & Son, blacksmiths
Dunning Mark, physician
Hamilton Wm, saw mill
Keenan J J, hotel
Kidd & Co, general store

ATTERCLIFFE

A post office in the township of Caistor, county of Lincoln, 24 miles south west of St Catharines, the county seat. It contains a church and public school. The nearest railway point is Attercliffe Station, on the M C R R, 2 miles south. The nearest bank is at Dunnville. Stages daily to Attercliffe Station and Dunnville. Telegraph, G N W. Population, about 200. H C Crowther, p m.

Batty James, hotel
Crowther H C, General Store
Delamater R H, physician
Gilmore John, hotel
Miller Edmund, blacksmith
Sensabaugh Hiram, bricks
Tisdale K, Brick & Tiles
Tisdale Seamon, saw mill
Warren Thomas, blacksmith

ATTERCLIFFE STATION

A post office and a station on the M C R R, in the township of Moulton, county of Haldimand, 17 miles east of Cayuga, the county seat. It contains 2 churches and a public school. Nearest bank at Dunnville, 6 miles. Stages daily to Dunnville, Attercliffe and Welland Port. Telegraph, G N W. Population, about 25. Jacob Sundy, p m.

Attercliffe Station Cheese Mnfng Co Limited

Depotty Burton, butcher
Freeman J H, blacksmith
Lint Frederick, general store
Michener Wm, lumber
Strohm Wm, hotel
Tefft T E, grocer

ATWOOD

A village in the township of Elma,

county of Perth, 28 miles north of Stratford, the county seat, and a station on the W G & B branch of the G T R. It contains 3 churches and a public school. Nearest bank is at Listowel, 6 miles. Express, Canadian. Telegraph, G N W. Population about 650. Donald Gordon, p m.

Anderson George, Hardware, Stoves, Tinware, etc
Anderson Robert, grain dealer
Atwood Cheese & Butter Mnfng Co
Atwood Flax Mill
Baker & Taylor Misses, dressmakers
Ballantyne R M, merchant tailor
Berlet Adam, boots & shoes
Brandenberger A W, Propr
Elma House
Coghlan N, hotel
Corrie Michael, flour mill
Curtis Frank, agril implts
Elma House, A W Brandenburger
Propr
Erskine W R, general store
Ferguson J W, boots & shoes
Forrest Wm, saw mill
Fullarton Thomas, conveyancer
Hammond James, Harness
Maker

Hoar Henry, blacksmith
Johnson E F, jeweler
Kalbfleisch E, general store
Kidd Donald, physician
Klump Jacob, butcher
Langrill A S, physician
Leake B R, grocer
McKoy Joseph, baker
Marshall Wm, painter
Miller J H, Livery Stable
Mitchell J A, druggist
Moran Wm, carriage maker
Murray D, blacksmith
Pelton L, pump maker
Pelton R S, printer & publisher
Robertson A Miss, dressmaker
Roe J A, vet surgeon
Rogers John, stoves & tinware
Rogers J Mrs, general store
The Atwood Furniture Co
The Bee, R S Pelton propr

Before purchasing a PIANO write for Terms, Prices, &c., to

EVANS BROS. PIANO & MFG. CO.
[LIMITED.]
INGERSOLL, - - ONTARIO.

North American Life Assurance Company, Company's Building, 112 to 118 King St. West, Toronto, has a larger ratio of assets to liabilities than any other Canadian Life Insurance Company.

ATW

AND BUSINESS DIRECTORY.

AUR

163

Thompson George, carriage maker
Thompson Walter, barber
Williams Robert, harness maker
Zieman B W, Merchant Tailor

AUBURN

A post office and village in the township of Hullett, county of Huron, 12 miles north east of Goderich, the county seat. It contains 5 churches and public school. Blythe, 8 miles east on the L H & B br G T R, is the nearest railway and bank location. Stage daily to Blythe. Telegraph G N W. Population about 200. Duncan E Munro, p. m.

Askwith Alfred, Agent North American Life Assurance Co & Sewing Machines

Carter James, blacksmith
Clark T, tailor
Edit J L, miller
Fell David, painter
Graveston John, shoemaker
Helwig C, tailor
Kuntz Jacob, brewer
Lawson J, blacksmith
Lemp H, furniture
Morrison R, weaver
Munroe D E, General Store
Naegle E, hardware
Nicholson R J, harness
North American Life Assurance Co, Alfred Askwith Agent
Symington Wm, livery
Wetlaufer Louis, grocer
Young James, contractor
Youngblut G F, boots & shoes

AUGHRIM

A village in the township of Brooke county of Lambton, 35 miles east of Sarnia the county seat. It contains 3 churches and a public school. The nearest railway and banking point is Alvinston on the M C R and G T R, 6 miles north. Stage daily to Bothwell. Population about 50. C J Wall, p. m.

Campbell Daniel, carpenter
Craig S & Co, lumber

The QUEEN CITY OIL CO., LIMITED,

SAMUEL ROGERS, - PRESIDENT,
Corner King and Yonge Sts.
Phone 802. TORONTO.

AUGUSTON

A post office in the township of Melancthon county of Dufferin, 20 miles north west of Orangeville the county seat. It contains 2 churches and a public school. The nearest railway and banking point is Shelburne on the T G & B line C P R, 6 miles south east. Stage daily. Population about 150. Wm August, p. m.

AURORA

An inc town on the N & N W div G T R, in King and Whitechurch tps, York Co, 30 miles north of Toronto, the county seat. It has flour, saw, planing and shingle mills, a tannery and other industries, and contains Meth, Pres, Anglican, Bap and Disciple churches, and a public school, a public library with 2407 volumes, a public hall seating 600, a town hall seating 500, a large agricultural implement factory, a high school, good water works and fire department, a bank and 1 weekly newspaper, the Banner. Grain, flour, leather and produce are shipped. Stage daily to Kettleby, fare 25c, and Schomberg and Lloydtown, fare 50c to each. Pop, 2,000. Tel, G N W. Telephone connection. Exp. Can. Mail twice daily. H E Proctor, p. m.

Andrews O H, confectioner
Andrews E W, carriage maker
Aurora Banner, S H Lundy, propr
Baldwin G S, flour mill
Banbury W L, livery
Bassett W J, butcher
Bell A B, jeweler
Bond C M, barber
Bond John & Co, general store
Bond Joseph T, grocer
Bond P T, merchant tailor
Braund Eli, hardware
Burling Henry, mason
Butcher Charles, grocer
Caster Thomas, general store
Charles Herbert, carpenter

White Paraffine and Electric Light Candles, colored wax and cardeva wax—duted and twilted, and Christmas Candles—Paraffine wax. "Queen City Tablets"—Wax in one pound cakes for Household Use.

The Norton Mfg. Co.,

Manufacturers of FRUIT, PAINT, LARD
BAKING POWDER and FISH CANS.

HAMILTON, ONT.

Write for Prices

164

AUB

WESTERN ONTARIO GAZETTEER

AVE

Clarkson Wm, music teacher
Cook John, Agent Federal Life
Assurance Co
Cummer Prof, music teacher
Daville Tanning Co The F T Daville
mngr
Delahaye P, blacksmith
Flcury's J Sons, Agril Implt
Mnfra
Forsyth Marshall, books etc
Frisby E A, livery
Gower L Miss, dressmaker
Graham Bros, flour mill
Griffiths Arthur, flour & feed
Hamer T A, agent
Hastings Wm, merchant tailor
Heise E W, barber
Hewitt R Mrs, dressmaker
Hillary R M, physician
Hiller Wm, bottler
Holland S, Insurance Agent
Hutt W A, cheese mnfr
Johnston G W, Agent, Liver-
pool & London & Globe Insurance
Co
Knowles George, brick maker
Knowles W J, butcher
Lee G W, poultry supplies etc
Love A, books & stationery
Love Aaron, flour & feed
Lundy H D, office supplies mnfr
Lundy S R, printer & publisher
McNally J E, insurance etc
Mulloy C W, principal high school
Neilly & Leadbetter, jewelers
Newbery R, photographer
Ontario Bank, D Radcliffe, mngr
Ough Wm, hardware
Queens Hotel, Richard Wells
Propr (see adv)
Querrie Ethel Miss, music teacher
Querrie J C, carriage maker
Radcliffe D A Mngr Ontario On-
tario Bank & Agent Queen, Al-
liance & Western Insurance Co
Rodgers C J, dentist
Robinson Lennox & MacLeod, bar-
risters
Robinson Martin, shoemaker
Ross J L & Co, Bankers
Russell George, live stock

Rutherford J R, physician
Rutherford & Co, drugs
Scanlon R J, baker
Scott Lillian Miss, music teacher
Smith Bros, grain
Stevenson E, marriage licenses
Stevenson Wm, physician
Tatton Joseph, carpenter
Taylor A E, Barrister
Taylor S C, painter
**The London Guarantee &
Accident Co Limited**, SHol-
land & A E Taylor Agents,
(See top of page)
Tinlin J G, barber
Towns & Co, general store
Toy Fung, laundry
VanNostrand John, saw mill
Van Zant H, veterinary surgeon
Waite James, hotel
Warne Wm J, blacksmith
Watson Wm, shoemaker
Webster Kate Miss, dressmaker
Webster S E Mrs, grocery
Wells John, dentist
Wells Richard, Propr Queens
Hotel (see adv)
Whimster James, general store
White Mary, dressmaker
Willis Wm Son, harness
Wilson L A, vet surgeon
Wilson W S, painter
Winter W A, baker etc
Winter W & Son, furniture etc
Woods R W, harness

AVENING

A post office in the township of
Nottawasaga, county of Simcoe, 26
miles west of Barrie the county seat,
also a station on the Collingwood
branch G T R. The nearest bank is
at Creemore 2½ miles. It contains a
church and public school. Express
Canadian. Telegraph G N W. Pop-
ulation about 160. Wm L Coulter,
p m.

Avening Cheese Co, cheese makers
Bailey R, veterinary surgeon
Carruthers W G & Co, grocers

Victoria Silver Polish Best in the World. Free from
Acids & warranted not to scratch

R. J. HOOPER, GENERAL AGENT, 81 Brock Street, KINGSTON.

Commercial Union Assurance Co., Limited,**FIRE, LIFE, MARINE.****CAPITAL AND ASSETS,****\$50,000,000.**Head Office,
Canadian Branch,
Montreal,
James McGregor,
Manager.**AVE****AND BUSINESS DIRECTORY****AYL****165**

Culbert Francis, harness
Feltis H., saw mill
Little Wm, carriage maker
Lyons James, hotel
Miller John, saw mill
Watson C H, blacksmith

AVON

A post office in the township of North Dorchester, county of Middlesex, 20 miles south east of London the county seat. It contains a church and public school. Nearest railway point, Putnam on the C P R 6 miles north. The nearest banks is at Ingersoll 11 miles. Stage daily. Population 200. James Rowe, p m.

Andrews J H, carriage maker
Avon Cheese Mfg Co
Cade Alvin, carpenter
Dafoe Wm, general store
French E, painter
Herron Henry, carpenter
Lyle Albert, carpenter
Lyons Homer, livery
McIntyre A, flour mill
McLaughlin John, shoemaker
Norris Wm, cheese maker
Row James, General Store
Wilson John, implement agent
Wilsie H, blacksmith

AVONBANK

A post office in the township of Downie, county of Perth, 12 miles south west of Stratford the county seat. It contains one church. The most convenient railway and banking point is St Marys on the G T R, 6 miles. Stage tri-weekly. Population about 25. John L Hotson, p m.

Avonbank Cheese Factory

AVONBY

A post office in the township of Sombra, county of Lambton, 20 miles south east of Sarnia the county seat. It contains a church and public school. Brigden on the M C R, 7 miles north east is the nearest rail-

way and banking point. Stage tri-weekly. Population about 50. Mrs E Blacklock, p m.

Davidson Wm, flour mill

AVONTON

A post office in Perth county 7 miles south west of Stratford the county seat, and nearest banking point. St Pauls on the G T R is nearest railway point. It contains a church and school. Population about 100. John McKellar, p m.

Aitcheson James, saw mill
Byers Edward, harness
Davidson James, blacksmith
McKellar John, General Store
Murray R B, apiarist
Southwick H, cheesemaker

AYLMER

An incorporated town 108 miles south west of Toronto, on Catfish creek, and on the L line G W div G T R, and M C R 2 miles from the town, in Malahide tp, Elgin Co, 12 miles e of St Thomas, the county seat. It has roller, flour, saw and planing mills, iron foundry, and the largest canning factory in the province, wood turning, and other industries, and contains Meth, Bapt, Anglican, Disciple and Pres churches, high and public schools, also collegiate and free pub library, the latter having a library of 3,500 volumes, a town hall seating 400, 4 banks and two newspapers, the Express and Sun. Canned goods, grain, live produce and pork are shipped. The town has a good fire brigade and Holly system of water works. Pop, 2156. Tel, G N W. Exp Dom. Telephone connection. Mail daily.

F A Ashbaugh, p m.
Anderson A J, furniture
Augustine D T, veterinary surgeon
Aylmer Canning Co
Aylmer Express, E C Monteith & Co Pubs

USE RICHARDS' PURE SOAP.

The Sutherland Innes Co., Tight and Slack Barrel
LIMITED, CHATHAM, ONT. Stock of all descriptions.
Lumber and Box Shooks

106

AYL

WESTERN ONTARIO GAZETTEER

AYL

Aylmer Sun, G M Standing & Co, Pubs	Glover J H, hardware
Barrett Stanley, grocer	Gundry C J & Co, books
Beaton Neil, carriage maker	Haines A E, barrister
Bingham G A, grocer	Hambridge J B, fruit dealer
Bishop John, barber	Hare W T, butcher
Bottomley W L, wines	Harris George, painter
Boughner J N, saw mill	Hazlewood Ira M, flour & feed
Bradley J, insurance	Heiter J G, grocer
Bridgeman C S & Co, bakers	Herendeen James, hotel
Brooking P A, photographer	Hutchinson & Thomsou,
Brown House, John Wallace Propr	Marble Works
Brown L A, Veterinary Surgeon	Ingram E R, miller
Buchanan Wm, harness	Jemison W H, blacksmith
Campbell J G, implt agent	Kingston J J, physician
Carey G F, Jeweler & Auctioneer	Koyl R, blacksmith
Cartwright Warran, butcher	Land S W, shoemaker
Caughell Ern A, druggist	Learn C O, loan agent
Caughell G H, nurseryman	Lees James, tailor
Charlton W F, photographer	Leeson M, carriage maker
Christie & Caron, boots	Leslie A A, marriage licenses
Clark G F, physician	Liddle David, blacksmith
Cline J W, blacksmith	Lindsay Wm, shoemaker
Clutton S S & Sons, woolen mill	Liverpool & London & Globe
Commercial Union Assurance Co Limited, T B Nairn & J E McDonald Agents	Insurance Co, T Bruce Nairn Agent
Conn W, hardware	Livingston Wm, shoemaker
Connor & Cohoon, implt agents	Love A, clerk 1st division court
Conrad Daniel, books	McCausland & Ogilvie, Produce & Agents North American Life Assurance Co
Copeman & Huffman, implt agents	McDiarmid Mnfgr Co Limited, bent goods
Corey R M, harness	McDonald J E, Agent Commerical Union Assurance Co Limited
Cox A W, jeweler	McNally James, Pork, Beer & Flour Barrel mnfr, Cooper & Lumber Dealer (see adv)
Crawford John, Loan Agent & Appraiser to the Canada Permanent Loan & Savings Co	Maguire A D, tanner
Crawford & Crawford, Barristers	Marshall D & Co, produce
Cronk Alvin, furniture	Marlatt C, physician
Cronk & Bualing, boots & shoes	Martin & O'Brien, implt agents
Dawson R, Carriage Maker	Matthews J A, barber
Donely & Martin, hotel	Miller & Beckhouse, barristers
Dorling & Son, merchant tailors	Molsons Bank, A H Ambridge mngr
Draper E, suspender mnfr	Monteith E C & Co, Publishers
Farthing J M, dry goods	Aylmer Express
Fear W J, dentist	Monteith Gerald, blacksmith
Federal Life Assurance Co, L A Brown Agent	Monteith Wm, carriage repository
Finch F P, dry goods	Moore R G, grocer
Fuller O D, grain	Mortin Bros, bakers
	Murray W E, Banker

When ordering your **OFFICE STATIONERY**, if you want a superior bond paper at the price of an ordinary sheet, specify **BURMESE BOND**.

Any Printer can supply it. Wholesale, **CANADA PAPER CO. (Limited)**

London Guarantee & Accident Co., Limited,

Accident Policies. Claims Promptly Adjusted.

Agencies in Towns where Company's name appears.

A. I. HUBBARD, Manager,

N. E. cor. King & Yonge Sts., TORONTO.

AYL

AND BUSINESS DIRECTORY.

AYR

167

Nairn T B, insurance
North American Life Assurance Co, McCansland & Ogilvie Agents

Orton J W, blacksmith
Ostrander Frank, barber
Paupet Benjamin, tailor
Pierce L W & Son, livery
Pouatie, Stewart & Burgess, general store

Price C A & Son, Builders & Contractors

Purdy W D, shoemaker
Richards J E, Druggist
Richardson Peter, grain
Rowe J T, Piano & Organ Mnfr
Rutherford W W, principal collegiate institute

Scott J E, coal
Sheddon L L, founder
Simpson & Case, dry goods

Sinclair C, physician
Smith F W, physician
Smith G M, carpenter
Smith John, blacksmith
Soper A L, blacksmith

Standing G M & Co, Printers & Publishers

Stevens N H, miller
Stevens Wm, barrister
Summers J A, insurance
Switzer E H, grocer
Thomas R, wind mills
Tibbitts & Son, grocers
Tilton Misseea, dressmaker

The London Guarantee & Accident Co Limited, T B Nairn Agent (see top of page)

Traders Bank of Canada, H P Macdon mgr

Trim Bros, butchers
Trim F H, hotel

Wallace John, Propr Brown House

Walsh Wm W, Livery Stable
Warnock Wm, banker
White W W, bailiff
Woods J R, dentist

Wright & Allen, Hardware etc
Yonell J H G, physician

Youell & Wrong, Dry Goods, etc
Young & Caven, grocers

AYR

An inc village 68 miles west of Toronto, on the C P R, in north Dumfries township, Waterloo county, 14 miles south of Berlin, the county seat. It has flour mills, agricultural implement works, etc, and contains Anglican, Presbyterian and Methodist churches and a public school, a mechanics' institute, library containing 2,500 volumes, a town hall seating 300, and two banks. It has an excellent fire brigade. Population about 1,300. Telegraph, G NW and C P R. Telephone connection. Express, Dominion and Canadian. Mail daily. John Wylie, p m.

Anderson John, blacksmith
Armstrong R S, livery

Ayr American Plow Works
The, Wm Hilborn propr
Ayr News, Will J Keyes Propr
Baker & McColl, General Store
Cameron Miss, music teacher
Canadian Bank of Commerce, John Wylie Mngr

Clark David, flour mill
Commercial House, Jacob Smuck Propr

Craig James, laundry
Cress George, carpenter

Cuthbertson David, tailor
Cuthbertson Hugh, boots

Davis H B, harness
Deagon Hiram, grocer

Fair James, jeweler
Fairgrieve Thomas, carriage maker

Falls O T, furniture
Folsetter J R, Hardware, etc

Fraser E Miss, weaver
Gammon W E, carriage maker

Gemmel Richard, barber
Gerbig C H, general store

Gillespie Joseph jr, butcher
Gillespie Joseph sr, painter

Gillies A C, druggist
Gmelin Henry, stoves

ARTIFICIAL STONE PAVEMENTS, Sidewalks, Cheese Factories and Cellar Floors Specialties. Corporations will do well to consider our work and prices before letting contract.

THE SILICA BARYTIC STONE COMPANY, of Ontario, Limited,

WALTER MILLS, President and General Manager. Head Office, INGERSOLL, ONTARIO.

LIVERPOOL & LONDON & GLOBE G. F. C. Smith, Chief Agent for Canada
INSURANCE COMPANY. Joseph B. Reed, Agent, Toronto.
Edward Towe, Agent, London.

168

AYR

WESTERN ONTARIO GAZETTEER

AYT

Goldie Milling Co Limited, flour mill
Hahn Valentine, Propr Queens
Hotel (see adv)
Halliday Wm, baker
Heiden Charles, implt agent
Henderson Richard, blacksmith
Henderson Wm, planing mill
Hilborn Wm, Propr Ayr Amer-
ican Flow Works
Hunt J W, coal
Jones C G, pumps
Kay James, furniture
Keyes Will J, Printer & Pub-
lisher
Lovett Wm, physician
McCombe R, photographer
McGeorge Charles, druggist
McMacken Thomas, cooper
Maeder Paul, shoemaker
Malone James, coal
Meggs Edward, butcher
Meldrum N W, physician
Morton C K, harness
Morton Kate, grocery
Morton R T, general store
Murray Alex, baker
Osborne Thomas, Agent Fed-
eral Life Assurance Co
Paxton J D, vet surgeon
Poultry News, Will J Keyes, pub
Queens Hotel, Valentine Hahn,
Propr

Renwick John, jeweler
Robson J L, live stock
Robson M, Grain, Seed, etc
Smuck Jacob, Propr Commercial
Hotel
Smuck W A, grocer, etc
Tom Charles, shoemaker
Watson John Mfg Co Lim-
ited, John Watson, Pres, John G
Watson, Vice Pres, W D Watson,
Secy-Treas, Agril Implt Mnfrs
Watson W D, Clerk 7th Division
Court & Insurance Agent
William Walter, tailor
Willie John, Loan Agent, Mngr
Canadian Bank of Commerce &
Appraiser to the Canada Perma-
nent Loan & Savings Co

AYTON

A village in the township of Nor-
manby, county of Grey, and a station
on the G B & L E branch G T R, 35
miles south west of Owen Sound, the
county seat. It contains 5 churches,
a public school, and a newspaper.
The nearest bank is at Harriston, 10
miles south. Express, Canadian.
Telegraph, G C N W. Population,
about 500. J C F Miller, p m.

Blasing A, cooper
Canada Permanent Loan &
Savings Co, Peter McLean,
Appraiser (see adv)
Damm R & Co, grocers
Diebolt John, tinware
Dieterich E, wagon maker
Dieterich George, Shingle Mill
Doerr Christina Mrs, millinery
Doersam Peter, hotel
Edwards James, flour & seed
Fink John, shoemaker
Flynn M B, printer
Hahn Adam, cooper
Hartman George, saw mill
Kister Edward, blacksmith
Koehler & Damm, general store
Koenig Henry, agril impls
McLean Peter, Druggist and
Appraiser to the Canada Perma-
nent Loan & Savings Co

COMFORTABLE AND HOMELIKE.

Queen's Hotel

AYR, ONTARIO.

VALENTINE HAHN, Proprietor

A Favorite Resort
for the Travelling Public.

FINE - SAMPLE - ROOMS

Banks Robert, furniture
Reid J A jr, planing mill
Reid K Miss, dressmaker
Reid Walter, saw mill
Reid W W, poultry breeder, etc
Rennie Alex, mason

The Oakville Basket Co., Oakville,

Manufacturers of all Splint Baskets, Fruit Packages & SPECIALTY
... kinds of ...

The Acetylene Lighting Co., Limited

Manufacturers of ACETYLENE GAS APPARATUS.

London, Ont.

AYT

AND BUSINESS DIRECTORY.

BAI

169

Marrs James, wagon maker
 Meagher C Mrs, confectionery
 Miller J C F, Furniture
 Miller Wm, wagon maker
 Moran Timothy, blacksmith
 O'Farrell Andrew, hotel
 Ringle Henry, hotel
 Roedding Justus, shoemaker
 Schafer & Fischer, builders
 Schnell Jacob, blacksmith
 Umbach F, photographer
 Umbach Wm, carpenter
 Wenger I, general store
 Wenger N & Bros, flour mill
 Werner Jacob, harness
 Werner John, tailor
 Werner Louis, carpenter
 Whitehead T & Co, general store
 Zinter John, tailor

BADEN

A villiage on the G T R, in Waterloo county, 9 miles west of Berlin the county seat. It contains 4 churches and a weekley paper. Nearest bank at New Hamburg. Can Express. G N W Telegraph. Telephone. Population about 1000. Frederick Howell, p m.

Albert Ernest, carpenter
 Arnold Philip, liquors
 Braun & Bechtel, cigar box mnfrs
 Brubacher H M, woolen mill
 Brueckner O H, tailor
 Brueckner Wm C, harness
 Butler J A, physcian
 Daub Bros, shoes
 Daub Valentine, blacksmith
 Decker Henry, blacksmith
 Erbach & Liersch, Insurance,
 Coal, & Appraisers to the Canada
 Permanent Loan & Savings Co
 Forler Henry, hotel
 Forler J J, hardware
 Fowler C J, Livery etc
 Geiger Peter, watchmaker
 Hahn John, carriage maker
 Hilborn Bros, general store
 Hoffmier J A, harness
 Holwell J F, Conveyancer etc

Kraus Louis, tailor
 Lautenschlager Henry, tailor
 Lederman Charles, general store
 Licht Gustave, tinware
 Livingston Linseed Oil Co (Limited)
The London Guarantee & Accident Co Limited, J
 Erbach Agent, (see top of page)
 Miller J B, butcher
 Miller J R, apiarist
 Noecker L A, druggist
 Orr J W, vet surgeon
 Sehl Frederick, stoves & tinware
 Seip Adam, shoemaker
 Shirk Peter, miller
 Steinman J R, flour & feed
 Turnbull W S, lumber
 Witt Wm, hotel
 Witte Charles, hotel

BADENOCH

A post office in Bruce county, 12 miles south east of Walkerton the county seat. It contains a school, Mildmay 5 miles is the nearest railway and banking point. Stage semi-weekly from Mildmay. Population about 50. August Kleist, p m.
Kleist August & Son, Saw-mill etc

BADJEROS

A post office in the township of Osprey, county of Grey, 40 miles south east of Owen Sound the county seat. It contains 2 churches and a public school. Dundalk on the T G & B line, C P R 9 miles south west is the nearest banking & shipping point. Stage to Dundalk, Singhampton and Hornings Mills 3 times a week. Population about 50. Neil D McKinnon, p m.

Cobean J, hotel
 Findlay James, blacksmith
 Hay & Phillips, general store

BAIRDS

A station on the Loop Line G T R, in the township of Southwold,

**GEORGE STEVENS, } Dealer in Ashes,
 PETERBOROUGH, ONT. } Rags, Scrap Iron, Etc**

Patents

THE TORONTO PATENT AGENCY, Limited,
Capital \$25,000. 78-80-81 Confederation Life Building.
Patents Procured, Extended, Negotiated, and all manner of
PATENT BUSINESS EXECUTED.

170

BAI

WESTERN ONTARIO GAZETTEER

BAL

county of Elgin, 9 miles west of St Thomas. It is not a post office.

BALACLAVA

A post office in Gray county, 14 miles from Owen Sound, the nearest railway and banking point. It contains 3 churches and a school. Population about 50. G D Howatt, p m.

Howatt G D, General Store
Johnson George, blacksmith
Katz Edward, general store
Reid Alexander, saw mill

BALDOON

A post office in the township of Dover, county of Kent, 12 miles north west of Chatham, the county seat, and nearest bank location. It contains a church and public school. Darrell, on the Erie & Huron Ry, 8 miles east, is the nearest railway point. Population, about 100. J A Bishop, p m.

Bishop J A, Agent North American Life Assurance Co & General Store

Cook T, wagon maker
Gardiner John, blacksmith
North American Life Assurance Co, J A Bishop, Agent

BALLINAFAD

A post office in the township of Erin, county of Wellington, 20 miles north east of Guelph, the county seat. It contains 2 churches and a public school. The nearest banking and railway point is Georgetown, on the G T R, 6 miles. Stage daily. Population about 150. John W McKee, p m.

Ackert Adam, Pump Mnfr
Betts F W, general store
Boyle George, wagon maker
Ferguson Peter, blacksmith
Meldrum N W, physician
Mitchell L Miss, dressmaker

Reid Donald, blacksmith
Thompson Archibald, Hotel

BALLSVILLE

A station on the G T R. Post office name Oneida.

BALLYCROY

A post office in the township of Adjala, county of Simcoe, 35 miles south of Barrie, the county seat. It contains 2 churches and a public school. Palgrave, on the N & N W line, G T R, is the nearest railway point. Nearest bank at Tottenham, 6 miles. Telegraph, G N W. Population about 100. George Irwin, p m.

Beatty W, saw mill
Cook Robert, tailor
Fehely Michael, hotel
Irwin & Young, general store
McElwain Wm, flour mill
Watson G H, general store

BALLYMOTE

A post office in the township of London, county of Middlesex, 7 miles north of London, the county seat, and most convenient shipping and banking point. Population about 100. Thos J Kestle, p m.
Kestle T J, general store
Stanley Samuel, carpenter

BALMORAL

A post office in Rainham township, county of Haldimand, 3 miles south west of Cayuga, the county seat, and nearest banking point. Nelles Corners, on the Loop line, G T R, is the nearest shipping point. It contains a church and public school. Stage daily. Population about 50. Mrs Catharine Held, p m.

Anguish Lewis, carpenter
Campbell Hugh, blacksmith
Held Peter, general store
Rutherford David, Carriage Maker

Best value, latest improvements, finest tone, action and finish in . .

Evans Pianos

EVANS BROS.
Piano and Mfg. Co.,
Ingersoll, Ont.

Write the North American Life Assurance Company, Company's Building, 112 to 118 King St. West, Toronto, for a copy of last annual Report, (illustrated,) showing its unexcelled financial position.

BAMBERG

A post office in Wellesley township, Waterloo county, 14 miles north west of Berlin, the county seat. It contains public and separate schools. Nearest banking location, Waterloo, Nearest shipping point, Petersburg, on the G T R, 8 miles south. Stages to St Agatha and Petersburg twice a week. Telegraph, G N W. Population about 150. Anthony Starr, p m.

Kieswetter John, Hotel
Kieswetter Louis, Cider Mnfr
Kieswetter Martin, shoemaker
Schlegel Henry, blacksmith
Winkler Charles, pump mnfr

BANDA

A post office in Mulmur township, Dufferin county, 30 miles north of Orangeville, the county seat. It contains 3 churches and a public school. Nearest bank at Creemore, 4 miles. Glencairn, on the Collingwood branch, G T R, 2 1/2 miles, is the nearest shipping point. Stage daily. Population about 85. Wm Bell, p m.

Brandon M, physician
Honsberger George, saw mill
Robinson A T, blacksmith

BANKS

A post office in Collingwood township, Grey county, 40 miles south east of Owen Sound the county seat. It contains 2 churches and a public school. Collingwood, 8 miles east is the most convenient shipping and banking point. Population about 50. Wm Johnston, p m.

Johnston Wm, grocer

BANNER

A post office in Oxford county, 15 miles south west of Woodstock, the county seat. It contains a church and school. Ingersoll 5 miles is

The QUEEN CITY OIL CO., LIMITED,
 SAMUEL ROGERS, - PRESIDENT,
 Corner King and Yonge Sts.,
 Phone 303, TORONTO.

the nearest railway and banking point. Population about 50. Mrs Sarah Clark, p m.

BARRIE

An inc town, 64 miles north of Toronto, on Kempenfeldt Bay, Lake Simcoe, and on the M br N & N W div G T R, in Vespra township, Simcoe county, of which it is the county seat. It has woolen, saw and planing mills, foundries, a tannery, brewery and other manufacturing industries, and contains Methodist, Catholic, Anglican, Presbyterian, Reformed Anglican, Baptist and Congregational churches, collegiate institute 3 public schools, a public library, 2 banks and 3 weekly newspapers, the Northern Advance, the Examiner, and the Gazette. Grain, produce and lumber are the principal shipments. During the season there is daily steamboat connection with Orillia, 25 miles north, and other Lake Simcoe points. Daily stage to Hillsdale, 18 miles north west, fare \$1. Population 6,500. Telegraph, G N W. Telephone connection. Express, Canadian. Mail daily. J Edwards, p m.

Adams F W, butcher
Addison Robert, grocer
Anderton Joseph, Propr Barrie Hotel
Anderton & Co, brewers
Andrew W C, blacksmith
Applebe M Mrs, ladies furnishings
Arnold James, musical instruments
Arnall A, Mngr Queen Hotel
Arnoll H T, physician
Atkinson M, mngr Bank of Toronto
Ault & Cowan, barristers
Bailey Josephus, livery
Ball Planing Mill Co The,
 Lumber, Sash, Doors & Blinds,
 Bank of Toronto. **M Atkinson**, mngr
Barber N, sewing machines
Barkley S, implt agent
Barr John, Carriage Maker

High-Class Engine, Dymale and Cylinder Oils. Agents for the sale of all the Oils, Greases, and Specialty Goods made by the Standard Oil Co.

The Norton Manufacturing Co.

- HAMILTON, ONT. -

Make Fruit and Vegetable
Cans by Automatic Machinery

Correspondence Solicited.

172

BAR

WESTERN ONTARIO GAZETTEER

BAR

Barrie Examiner, J A MacLaren, Propr
Barrie Gazette, N W E King propr
Barrie Hotel, Joseph Anderton Propr
Barrie Loan & Savings Co
Barrie Steam Laundry, Hughes Bros, Proprs
Barrie Tanning Co Limited The, tanners & curriers
Barwick R L, Loan Agent & Appraiser to the Canada Permanent Loan & Savings Co, etc
Bemrose Edmund, harness
Benjamin & Co, Commission Merchants
Bingham John, butcher
Bosanko C H, dentist
Bothwell J M, grocer
Brennen L, butcher
Brooks Fred, piano tuner
Brown Frank, florist
Brown Marvin, shoemaker
Brown & Co, seeds
Bunker David, implt agent
Bunker H, pumps
Burns Edward, carpenter
Burton & Bros, timber
Byrnes Edward, carpenter
Byrnes George, shoemaker
Caldwell Samuel, grocer
Caldwell Wm, blacksmith
Canada Permanent Loan & Savings Co, R L Barwick & James Edwards Appraisers (see adv)
Canadian Bank of Commerce, H J Grasset, mngr
Carley John, Boat & Canoe Builder (see adv)
Carson Andrew, barber
Carson A J, grocer
Cashman & Perry, clothiers
Cavanagh James, blacksmith
Cavena Thomas J, grocer
Chepseman James, grocer
Cheeseman John, grocer
Churchill Charles, confectionery
Coffey J J, hotel
Cohen & Co, junk
Coles George, butcher

Commerical Union Assurance Co Limited, John Rogerson Agents
Cooper F W, fruit
Cotter N, shoemaker
Cowan R A, photographer
Coyne John, baker
Craig J F, tailor
Crispin John, organs
Cristoe Robert, book binder
Crossland W H, shoemaker
Cruikshank J S, physician
Cuff E A, harness
Culloden A B, Commission Merchant
Culverwell John, barber
Cundle W A, druggist
Dalton J J, bicycles
Dickinson & MacWatt, Barriers
Dougall Bros, furniture
Douglas R A, jeweler
Dudley George, painter
Dutton R A, grocer
Edwards James, Loan Agent & Appraiser to the Canada Permanent Loan & Savings Co
Ellis Henry, leather
Empire Clothing Store, F R F Eman mngr
Excelsior Business College, Wm J Ross, Principal
Ferguson Mrs, restaurant
Fleming Robert, Books, Stationery, etc
Fletcher R J, insurance
Ford G R, auctioneer
Ford & Thomas, furniture
Fraser R I & Co, dry goods
Frawley M J, boots & shoes
Frawley & Devlin, dry goods
Freek Wm, brick maker
Freeman W H Mrs, fancy goods
Galbraith John, miller
Galbraith J & Son, grain
Gallagher R J, confectionery
Garratt A F, Musical Instruments
Grant R M, livery stable
Grasset H J, mngr Canadian Bank of Commerce
Gray W H, Propr Royal Hotel

VICTORIA METAL POLISH for Engines, Dynamos, & VICTORIA KNIFE POLISH for Fine Cutlery.

E. J. HOOPER, General Agent,

51 Brock Street, KINGSTON.

Commercial Union Assurance Co., Limited,
FIRE, LIFE, MARINE.

Head Office,
 Canadian Branch,
 Montreal,
 James McGregor,
 Manager.

CAPITAL AND ASSETS,

\$33,000,000.

BAR

AND BUSINESS DIRECTORY.

BAR

173

Gregg W F C, vet surgeon
 Grose Noah, hotel
 Haight F D, jeweler
 Hamlin R, grocer
 Hanmer Grant, tobacconist
 Harper Henry, insurance
 Hart Charles, implt agent
 Hart O G, painter
Henderson Jonathan, Hard-
 ware etc
 Hewson & Creswicke, barristers
 Hill J A, stoves & tinware
 Hinds C Mrs, grocery
 Hobley T N, grocer
 Hogg G & Co, woolen mill
Hood, Jacks & Fraser, Bar-
 risters
 Horsfield C, ice
Hughes Bros, Proprs Barrie
 Steam Laundry & Dealers in
 Bicycles
Hunter Bros, Clothing, Etc
Hunter W C, Agent Federal Life
 Assurance Co
 Hubbert Wm, butcher
 Hughes N, implt agent
 Irwin J C, dry goods
 Jackson J H, photographer
 Jamieson James, carriage maker
 Johnson W, confectionery
 Johnson W J, jeweler
 Johnston James, grocer
 Johnston & Sargeant, coal
 Johnston & Warren, painters
 Jones Charles, painter
 Kearns Peter, grocer
 Kennedy Alex, blacksmith
 Kennedy Thomas & Co, architects
 Kennedy Wm, hotel
 Kickley Miss, dressmaker
 Kidd W F, vet surgeon
 King David, butcher
 King F Mrs, ladies furnishings
 King N W F, printer & publisher
Lake Simcoe Hotel Co Lim-
 ited, Proprs Queens Hotel
 Lane L E, tailor
 Lane C J, plumber
 Lawrence Benjamin, fancy goods
Lennox, Boys & Brown, Bar-
 risters

Liverpool, & London & Globe
Insurance Co, James Edwards
 Agent
 Lott F A, insurance
Love Gilbert, Livery Stable
Love P, painter
 Lount & Lount, barristers
 Lowe Thomas, butcher
 Lower F J, merchant tailor
 Lowry J W, hotel
 Lusty M C, hotel
Lyon O H, Mngr The Simcoe Loan
 & Savings Co
McAvoy P, Propr Railroad House
 McCandleless James, harness
 McCarthy J L G, physician
McCarthy, Pepler & McCar-
 thy, Barristers
 McDonald George, implt agent
 McDonald J, pianos
 McDonald Wm, grocer
 McDonnell Alex, barber
 McDonnell B, liquors
 McGuire Charles, painter
 McInnis J H, insurance
 McIntosh Alex, pumps
McKeggie J C & Co, Bankers
 McKerrighan R, shoemaker
 McLean W C, clerk 1st division court
 McLennan L Miss, dressmaker
 McMillan Donald, miller
 McNabb A G, grocer
 McQuarry Hector, blacksmith
 MacDonald J A, sewing machines
 MacLaren D H, druggist
MacLaren J A, Printer & Pub-
 lisher
 Manuel & Culbert, marble works
 Marrin Joseph, wool
 Marrin & Co, painters
 Meeking R & Co, grocers
Metcalf D D, Harness Maker
Mickle, Dyment & Son, Lum-
 ber Dealers
 Milbee & Co, boots & shoes
Milne Alexander, Merchant
 Tailor
 Mitchell W L, boat builder
 Monknan George, druggist
 Montgomery F M, insurance
 Moore John, shoemaker

USE RICHARDS' PURE SOAP.

The Sutherland Innes Co., Tight and Slack Barrel
LIMITED, CHATHAM, ONT. Stock of all descriptions.
 Lumber and Box Shooks

174

BAR

WESTERN ONTARIO GAZETTEER

BAR

Moore P J, stoves & tinware
 Morren Alfred, vet surgeon
 Murchison D J, general store
 Murray D W, butcher
 Myers H B, boots & shoes
 Myers T H, barber
 Naah S, jeweler
 Neelands John H, Plumber, etc
 Neill R, boots & shoes
 Ness J M, hotel
 Norland N, furniture
 North American Life As-
 surance Co, R L Barwick,
 Agent
 Northern Advance, S Wesley propr
 Oliver Llewellyn, physician
 Ottawa George, Fruit Grower
 Otton H H & Son, hardware
 Otton J A, stoves & tinware
 Pae W A, dry goods
 Palling J F, physician
 Parker Benjamin, coal
 Patterson B, physician
 Patterson G D, druggist
 Percy Thomas, painter
 Perkins C A, grocer
 Plaxton C W, barrister
 Powell Richard, butcher
 Powell & Co, dry goods
 Pullen J Mrs, stoves & tinware
Queen City Oil Co Limited,
 Samuel Rogers President, Office n
 w cor King & Yonge, works 21-23
 Princess Toronto (see adv)
Queens Hotel, Lake Simcoe Ho-
tel Co Limited Proprs
Radenhurst G A, Barrister
 Raikes Richard, physician
 Rankin Abraham, planing mill
 Ratcliffe E J, general store
 Redditt T H, principal Collegiate In-
 stitute
 Reedy George, dry goods
 Reid E B, shoemaker
 Richardson Wm, sewing machines
 Richardson Wm, dentist
 Roblin M Miss, millinery
 Rogers Joseph, auctioneer
Rogerson John, Insurance
 Agent
 Ross Arthur, physician

Ross Donald, barrister
 Ross W A, physician
Ross Wm J, Principal Excelsior
 Business College
Royal Hotel, W H Gray Propr
 Rutherford Allan, shoemaker
 Sanders H P, tailor
 Sanders L S, jeweler
 Scott J G, coal
 Scott Walter, books & stationery
 Scroggie & Smith, insurance
 Scully M, restaurant
 Seagers J H, druggist
Sevigny Emile, Carriage Maker
Sewrey Henry, Foundry etc
 Shannon & Overs, bakers
 Shaw Bros, Photographers
 Sheets Wm, blacksmith
Shrubsole James, Tobacconist
 Sibbald J, boat builder
 Sidsworth Thomas, baker
Simcoe Loan & Savings Co
 The, O H Lyons Mgr
 Simmons & Co, hats & caps
 Simpson A A, baker
 Simpson S Miss, dressmaker
 Simpson T W, Brewer etc
Smith G G, Undertaker & Furni-
 ture
 Smith John, second hand goods
 Smith J C, physician
 Smith & Bird, architects
 Soules W P, grocer
Standard Life Insurance Co,
 John Rogerson Agt (see adv)
 Steele Joseph, implt agent
 Stephens L A, boots & shoes
 Stephens L Mrs, fancy goods
 Stephens R A, merchant tailor
 Stephens S J, gents furnishings
 Stewart H D, Barrister
 Stone J W, boat builder
 Strange O G, grocer
Strathy & Easten, (Henry H
Strathy, Q C, George H Esten)
 Barristers, Solicitors etc
 Stritch Thomas, barber
 Sutherland W J, barber
 Swaisland Alfred, hotel
 Taylor Charles, dentist
 Taylor George, florist

When ordering your **OFFICE STATIONERY**, if you want a superior
 bond paper at the price of an ordinary sheet, specify **BURMESE BOND**.

Any Printer can supply it. Wholesale. CANADA PAPER CO. (Limited)

London Guarantee & Accident Co., Limited,

Accident Policies. Claims Promptly Adjusted.
Agencies in Towns where Company's name appears.
A. I. MURRAH, Manager. N. E. cor. King & Yonge Sts., TORONTO.

BAR

AND BUSINESS DIRECTORY

BAY

175

Taylor Wm, Florist
The London Guarantee & Accident Co Limited, J Rogerson, Agent (see top of page)

Thomas F, hotel
Thompson David, gunsmith
Thompson George, barber
Timms Richard, butcher
Turner J & Son, merchant tailors
Turner Thomas, grocer
Tyrer E T, merchant tailor
Urry W, bicycles
Vair James, grocer
Vair James & Co, dry goods
Vair Lewis, florist
Vansickle Bros, saw mill
Wallwin H, Physician
Webb R H, hotel
Webb Wm, hotel
Webb W B, Jeweler
Webb & Leighton, undertakers
Wells S M, physician
Wesley Samuel, printer
Weymouth John, bailiff
Wheeler N, shoemaker
Whitebread E, painter
Whitely J, shoemaker
Wilkinson A W, miller
Williams E H, jeweler
Williamson R, builder
Willis J H, hardware
Woods John, Druggist

BARROW BAY

A post office in Bruce county, 56 miles north of Walkerton, the county seat. It contains a church and school. Warton, 18 miles south, is the nearest railway and banking point. Stage tri-weekly. Population about 100. James Hunter, p m. Gordon George, live stock
Hunter James, General Store,
Flour Mill, etc
Jucksch Fred, hotel
Seaman A G, saw mill
Washburn E, blacksmith
Woods Robert, blacksmith

BARTONVILLE

A village on the H G & B electric

ARTIFICIAL STONE PAVEMENTS. Sidewalks, Cheese Factories and Cellar Floors Specialties. Corporations will do well to consider our work and prices before letting contract.

THE SILICA BARYTIC STONE COMPANY, of Ontario, Limited,

WALTER MILLA, President and General Manager. Head Office, INGERSOLL, ONTARIO.

railway in Wentworth county, 2½ miles east of Hamilton the county seat, and nearest railway and banking point. It contains 2 churches and a school. Population about 100.
W T Gage, p m.

Condy & Sons, blacksmiths
Dunham David, live stock
Gage J W, grocer
Oliver John, hotel
Syer Wm, fruits

BASINGSTOKE

A post office in Lincoln county, 25 miles south west of St Catharines the county seat. It contains a church and school. Smithville is the nearest railway point. Nearest bank at Grimsby. Population about 60. J F Merritt, p m.

Merritt J F, general store

BATTEAU

A post office in Nottawasaga township Simcoe county, 29 miles west of Barrie the county seat, also a station on the Meaford branch G T R. It contains a church and a public school. Nearest bank at Collingwood, 3 miles west. Express, Canadian. Telegraph G N W. Population about 400. Miss S M Jackson, p m.

Bourchier M Mrs, general store
Jackson S Miss, Grocery

BAXTER

A post office in Simcoe county, 16 miles south west of Barrie the county seat. Thornton on the G T R is the nearest railway point. Joseph Holt, p m.

BAYFIELD

A village on Lake Huron in Huron county, 12 miles south of Goderich the county seat. It contains 3 churches and a public school. Nearest banking and railway location is Clinton, 9 miles north east. Stages

The Best
The
Cheapest

LIVERPOOL & LONDON & GLOBE
INSURANCE CO.
FIRE INSURANCE AT LOWEST RATES.

Claims
Paid
Promptly

176

BAY

WESTERN ONTARIO GAZETTEER

BEA

daily to Brucefield, Varna and Seaforth. Telegraph G N W. Population about 600. Miss Mary Gairdner, p. m.

Brandon W J, butcher
Burns J & Co, grocers
Cameron Donald, saddler
Day John, carriage maker
Donaldson James, saw mill
Draman H, tailor
Edwards H F, General Store
Elliott M, hotel
Erwin Bros, undertakers
Erwin George, blacksmith
Ferguson J, bailiff
Fowlie J, blacksmith
Fraser John, general store
Gemeinhart J, cabinet maker
Hewson G H, drugs
Kemp Henry, jeweler
King Thomas, baker
McDonald J, tailor
McIntosh Peter, Hotel
Mallon Wm jr, baker
Martin M J, general store
Morgan John, clerk 7th division court
Pollock James, hotel
Ross M, butcher
Rowat Robert, tinsmith
Stanbury Richard, physician
Thomson James, Saw Mill
Tippett John, grocer
Whiddon John, grocer
Whitton J, wagon maker

BAYHAM

A post office in Elgin county. 20 miles east of St Thomas the county seat. It contains a church and a public school. The nearest bank is at Aylmer. Cornith on the Loop line G T R is the nearest railway point. Stages daily to Cornith, Brownsville, Culloden and Ingersoll. Population about 350. Allan O Veitch, p m.

Kimber H, hotel
Knott Robert, flour mill
Laing George, general store
McGuire Alexander, tanner
Mitchell Geo, blacksmith
Morse W A, jeweler

Procunier J & R, saw mill
Riddle A B, physician
Smith D, cooper
Veitch A O, General Store

BAYVIEW

A post office in Grey county, 14 miles north east of Owen Sound the county seat. It contains a church and public school. Meaford, 6 miles east is the nearest railway and bank location. Stages daily to Meaford, Woodford and Owen Sound. Population about 25. S J Kearns, p m. Kearns S J, Blacksmith

BEACH ROAD

A station on the H & A branch, G T R, in Wentworth county. It is not a post office.

BEACHVILLE

A villiage in Oxford county and a station on the G T R & C P R, 5 miles west of Woodstock the county seat, and nearest bank location. It contains 3 churches and a public school. Express Canadian & Dominion. Telegraph G N W and C P R. Population about 375. Thomas Taylor, p m.

Archibald J M, griat mill
Beachville Lime Co,
Cole & Hacker, lime burners
Cronk J, butcher.
Dickie James, wagon maker
Elsey M Mrs, general store
Gould W R, painter
Henry John, lime burner
Ireland James, cheese factory
McDonald John, blacksmith
Nelles E A, grocer
Patterson Joseph, hotel
Phelps Uriah, blacksmith
Reeae A, baker
Smith Donald, carpenter
Taylor Thomas, Shoemaker
Thorndike S D, grocer

BEACONSVILLE

A post office in Oxford county, 12

The Oakville Basket Co., Oakville,
Manufacturers of all Splint Baskets, Fruit Packages A SPECIALTY
kinds of . . .

The Acetylene Lighting Co., Limited

Manufacturers of ACETYLENE GAS APPARATUS.

London, Ont.

BEA

AND BUSINESS DIRECTORY.

BEA

177

miles south east of Woodstock the county seat. It contains 2 churches and public school. Burgessville on the G B & L E branch, G T R, is the nearest shipping point and Norwich 4 miles south west is the nearest bank location. Stage tri-weekly. Population about 100. W H Case, p m.

Case W H, General Store
Underwood James, carpenter

BEALTON

A post office in Norfolk county, 14 miles north east of Simcoe the county seat. It contains a church and school. Waterford 7 miles south west, is the most convenient railway and banking point. Stage daily to Waterford. Population about 100. R W Churchill, p m.

Churchill R W, Cabinet Maker
Cressey Wm, blacksmith
Galloway D B & Son, carriage makers
Osborne J W, physician
Overholt W H, insurance
Turner Frank, General Store
Wymer Wm, saw mill

BEAMSVILLE

An incorporated village in Lincoln county, on the line of the G T R, and the H G & B, electric railway 12 miles west of St Catharines the county seat. It contains 5 churches, high, model and public schools, a bank and a weekly paper, (The Express). Stage daily to Rosedene. Canadian & Dominion Express; C P R and G N W Telegraph. Population about 1000. A Allan, p m.

Adams A H, painter
Allan A, Postmaster
Amiss & Son, cartage agents
Ayer Wm, agril implt agent
Ayres Wm, Agent Liverpool & London & Globe Insurance Co
Beamsville Express, H E Bywater propr
Beatty George, general store

Beatty J H, builder
Bell George F, solicitor
Book Robert, fruit grower
Boughner K Miss, dressmaker
Buck J W, furniture
Bywater A E, propr Beamsville Express

Comfort A W, physician
Couse A L Mrs, Proprs Couses Hotel
Couses Hotel, Mrs A L Couse Proprs

Crane George, brick maker
Crooks V S, fruit grower
Culp S M, fruit grower
Davis David, Foundry, Planing & Saw Mill

Eckhardt G W, flour mill
Everett Wm, butcher
Fairfield C A D, physician
Forester A J, painter
Forsyth H, butcher
Fowler James, shoemaker
Gibson Wm, stone quarry
Groves Wm, blacksmith
Hager & Hall, general store
Hearle Wm, stoves & tinware
Hornibrook G H & Co, Bankers & Insurance

Hoshell A E, apiarist
Jarvis J E, general store
Jeffries Charles, boots & shoes
Jones Samuel, fruit grower
Kelly Robert, fruit grower
Liddle Andrew, fruit grower
Liverpool & London & Globe Insurance Co, Wm Ayres Agent

Longmire B Miss, dressmaker
McKenzie & Lang, bakers
Marr John, merchant tailor
Morrow J E, general store
Orth W H, vet surgeon
Prudhomme F S, jeweler
Prudhomme John, fruit grower.
Reid W J, barber
Rice Elcana, harness maker
Riggins C E, Druggist & Clerk Division Court
Robinson E H, livery
Rodgers F B, hotel

GEORGE STEVENS,
PETERBOROUGH, ONT.

Men wanted to collect Rags,
Rubbers, Copper, Wool
Picks, Bones, Etc.

The Toronto Patent Agency, Limited,

The largest and most Successful Agency for the Sale of Patents in Canada or United States.

79-88-81
Confederation
Life Bldg.

If you want to buy, sell or obtain a Patent—write us . . .

178

BEA

WESTERN ONTARIO GAZETTEER

BEE

Russ Cyrus, bailiff
Ryckman G J, tailor
Simpson T A, hotel
Sterling John, Agent Federal Life Assurance Co
Tallman J H, lime burner
Tallman Peter, flour & feed
Timlin & Thompson, fruit growers
Tremeer James, principal high school
Van Norman & Robbins, books
Vosburg W A, carriage maker
Walker J H, fruit grower
White W J, baker
Zimmerman J E, fruit grower
Zimmerman J H, fruit grower
Zimmerman T E, fruit grower
Zimmerman W T, fruit grower
Zimmerman & Walker, carriage makers

BECHER

A post office in Lambton county, 25 miles south of Sarnia the county seat. It contains 2 churches and a school. Wallaceburg 5 miles is the nearest railway and banking point. Stage tri-Weekly. Population about 50. E H Ruttan, p m.

Ruttan E H, General Store

BEECH LANE

A post office in Norfolk county, 30 miles south west of Simcoe the county seat. It contains 2 churches and a school. Vienna is the nearest railway point. Nearest bank at Tilsonburg. Population about 50. Albert Cameron, p m.

Bilow & Sons, saw mill
Birch S H, carpenter
Forsyth Thomas, saw mill
Perrin Thomas, cabinet maker
Pielt J & S, carpenters

BEECHWOOD

A post office in Huron county, 25 miles south east of Goderich, the county seat. Seaforth, on the B & G line G T R, is the nearest banking and shipping point. Stage twice a

week. Population about 50. Geo K Holland, p m.

Holland G K, General Store

BEETON

An inc village 55 miles north west of Toronto, on the branch of the Nottawasaga river, at the junction of the Barrie and Collingwood branch of the N & N W div G T R, with the main line, in Tecumseth township, Simcoe county, 26 miles by rail south of Barrie, the county seat. It contains a private bank, Anglican, Pres and Meth churches, public school, two public halls and two weekly newspapers, the World and Canadian Bee Journal, one monthly, The Poultry Journal, public library, 2,200 volumes. Population about 1,000. Telegraph, G N W. Telephone connection. Express, Canadian. Mail daily. D A Jones, p m.

Appleton D B, pumps
Beeton World, F I Somers, propr
Bell W J, hardware
Bemrose T, brick maker
Billings E A, dentist
Canada Permanent Loan & Savings Co, Walter R Fenton, Appraiser (see adv)
Charles John, grocer
Cheffey R S, physician
Chrystal George, insurance and clerk
3rd division court
Clark G W, implement agent
Coffey L & Co, grain
Commercial Hotel, J H Lefler, Propr
Croft J R, barber
Fenton Walter R, Loan Agent & Appraiser to the Canada Permanent Loan & Savings Co
Fry Henry, painter
Goldsmith A, contractor
Gunn Miss, dressmaker
Hammell Robert, blacksmith
Hammell Wm, blacksmith
Hanham Edward, Propr Queens Hotel

Before purchasing a PIANO write for Terms, Prices, &c., to **EVANS BROS. PIANO & MFG. CO. [LIMITED.]**
INGERSOLL, - - ONTARIO.

North American Life Assurance Company, Company's Building, 112 to 118 King St. West, Toronto, has a larger ratio of assets to liabilities than any other Canadian Life Insurance Company.

BEE

AND BUSINESS DIRECTORY.

BEL

179

Hayes Samuel, shoemaker
 Hogg Samuel, blacksmith
 Hurdon J, hardware
 Johnston B, grain
 Lennin Thomas, real estate
 Law Herbert, produce
 Law & Dunn, physicians
 Law & Sissons, druggists
Lefler J H, Propr Commercial Hotel
 McArthur A S, carriage maker
 McCarthy F, implement agent
 McDonald A W, saw mill
 McDonald J R, livery
 McGill John, chopping mill
 McMicken S, mason
 McNaughton Geo, boots & shoes
 Mahar E, hotel
 Martin James, shoemaker
 Milligan E Miss, dressmaker
Millsap J E, Merchant Tailor
 Mitchell J M, butcher
 Mitchell W H, furniture
 Munro John, jeweler
 Nichol Wm, vet surgeon
 Parker Burt, photographer
 Pringle G G, general store
Queen's Hotel, Edward Hanham Propr
 Reynolds G E, general store
 Scott Robert, general store
 Smith Angus, harness
 Somers F I, printer & pub
 Somers G T, banker
 Steele S A, implt agent
 Stewart John, confectioner
 Suggett Thomas, carriage maker
 Treadgold B Miss, dressmaker
 Wallace John Hosiery Co, hosiery mnfrs
 Watson D W, flour & feed
 Young W J, tailor

BEEETON JUNCTION

The Junction of the H & A and Beeton branches, G T R 2 miles north of Beeton. It is not a post office.

BELFAST

A post office in Huron county, 18 miles north east of Goderich the

county seat. It contains a church and a public school. Lucknow 4 miles north, is the nearest railway and bank location. Stages daily to Lucknow, Dungannon and Goderich. Population about 150. James Mullen, p m.

Crosby Wm, blacksmith
 Fitzgerald R, saw mill
 McAllister A, hotel
 Phillips Samuel, saw mill

BELFOUTAIN

A post office in Peel county, 20 miles north west of Brampton the county seat. It contains 2 churches and a public school. The nearest bank is at Orangeville. Forks of the Credit, station 1½ miles on the C P R, is the nearest railway point. Stage daily. Telegraph G N W. Express, Dom. Population about 200. Chas F Byam, p m.

Anderson J, shoemaker
Blair Angus, Saw Mill
 Brock R W, general store
Byam & Ramsay, General Store
 Cridit Forks Stone Co, quarries
 Dodd Thomas, miller
 Helmer O W, hotel
 Hillis Thomas, saw mill
 Howes Thomas, wagons
 McTaggart P, grocer
 Maxwell James, blacksmith
 Pringle A, saw mill

BELGRAVE

A post office in Huron county, 22 miles north east of Goderich the county seat, and a station on the L H & B branch G T R. It contains 3 churches and a public school. Nearest bank at Wingham. Express, Canadian. Telegraph G N W. Population about 150. Mrs Sarah Tufts, p m.

Alliston W, blacksmith
 Bengough Wm, tailor
 Gallagher R, hardware

The QUEEN CITY OIL CO., LIMITED,

SAMUEL ROGERS, - PRESIDENT,
 Corner King and Yonge Sts.
 Phone 802. TORONTO.

"SARNIA" Water White Burning Oil,
 equal to the best American.

"SARNIA" Gasoline and "Quick Meal"
 Stoves for Economic Housekeeping.

The Norton Mfg. Co.,

HAMILTON, ONT.

We invite the attention of Lard Packers and Butchers to our new **PRINTED LARD PAILS**. Equal to Lithographing. **TWENTY FIVE PER CENT.** less in price

180

BEL

WESTERN ONTARIO GAZETTEER

BEL

Geddes Daniel, tailor
 Geddes J L, blacksmith
 Haslam Alfred, grocer
 Hobbs Wm, shoemaker
 McClelland Charles, general store
 McKenzie A F, physician
 Sproat David, general store
 Watson Geddes, saw mill
 Wheeler F, carriage maker

BELLE EWART

A post office in Simcoe county 14 miles south east of Barrie, the county seat, and banking point. It contains 2 churches and a public school. During navigation Lake Simcoe Steamers call. The nearest railway point is Lefroy, on the N & N W line G T R, 1 mile. Stage twice a day. Population about 300. O S Webster, p m.
 Trembley Bros, butchers
 Webster S C, Grocer

BELLE RIVER

A village on the G T & C P R in Essex county 19 miles east of Sandwich, the county seat. It contains 2 churches and a school. Nearest bank at Walkerville, 16 miles. Canadian and Dominion express. G N W and C P R Telegraph. Population about 600. Denis Dumouchelle, p m.

Bertrand E, grocer
 Boutellier E P, clk 6th Division Court
 Boutellier F P, Agent Commercial Union Assurance Co Limited
 Brossoit Pierre, general store
 Cornetel C F, agril implts & bailiff
 Cray John, dry goods
 Dicaire Edward, furniture
 Dumouchelle P, grocer
 Durocher Mrs, liquors
 Gaboury Ulric, physician
 Gerard Charles, baker
 Lalonde A, shoemaker
 Laramy Wm, hotel
 Lavoie Leon, butcher
 Lesperance G, general store
 Lupten E & Co, harness

Menard Cesarre, Boots & Shoes
 Menard & Rourke, wagon makers
 Mousseau Nazire, planing mill
 Oullette A, livery
 Oullette C A, Agent Federal Life Assurance Co
 Parent A, baker
 Parent Arthur, hotel
 Parent Noah, hardware
 Raymond C, harness
 Reaume & Co, general store
 Robinett L, grocer
 Sauve E H, tailor
 Sauve Felix, blacksmith
 Souillier Daniel, hotel
 Taylor Henry, agril implts
 Taylor R Mrs, hotel

BELMONT

A post office in Middlesex county and a station on the C P R, 13 miles south east of London; the county seat. It contains 3 churches a public school and a weekly paper. The nearest bank location is St Thomas 9 miles south west. Stage daily to Nilestown and London. Express Dominion. Telegraph, G N W and C P R. Population about 600. W H Odell, p m.

Arkell H E, physician
 Ballah Mary Miss, dressmaker
 Belmont Flax Co, flax mill
 Belmont House, John Charles Propr
 Boyd John, flour mill
 Brodie M J Miss, dressmaker
 Campbell J, harness
 Carrothers J C, carpenter
 Charles John, Propr Belmont House
 Creamer House, Mrs J Mapson Props
 Cunningham R, vet surgeon
 Doan O, shoemaker
 Dyer Wm, general store
 Evans John, cheese maker
 Falls G W, butcher
 Farquhar F M, baker
 Fawcett J G, general store

Victoria Infusorial Earth

Unequaled as a sound
 feedener for partitions and
 floors.

R. J. HOOPER, GENERAL AGENT, 81 Brock Street, KINGSTON.

Commercial Union Assurance Co., Limited,

FIRE, LIFE, MARINE.

CAPITAL AND ASSETS,

\$77,000,000.

Head Office,
Canadian Branch,
Montreal,
James McGregor,
Manager.

BEL

AND BUSINESS DIRECTORY.

BEN

181

Fitzpatrick Wm, cheese maker
Fonger R G, blacksmith
McCallum Hugh, blacksmith
McGrath J, tailor
McKellar Archibald, wagon maker
McNicol John, produce, grain, etc
Manning Gabriel, carpenter
Mapson J Mrs, Props Creamer
House

Mathers Andrew, grocer
Meldrum J A, physician & drugs
Mohr Philip, painter
Mohr Wm, (Estate of) furniture
Nugent Wm T, general store
Potts Joseph, hardware
Sambrook W A, barber
Soole Wm, grocer
Strachan Bros, Printers & Pub-
lishers
Strachan & Procnier, blacksmiths etc
Stroger R H, harness
The Belmont Times, Strachan
Bros Pubs
Watcher George, general store
Winnett J W G, barrister

BELMORE

A post office in Huron county, 30 miles north east of Goderich, the county seat. It contains 2 churches and a public school. Teeswater, on the C P B, 6 miles north west, is the nearest railway and bank location. Stages daily to Walkerton and Wroxeter. Telegraph, G N W. Population about 150. D N McDonald, p m.
Abram J jr, builder
Chittick John, blacksmith
Edwards Wm, saw mill
Gallagher Robert, tailor
Harrison H P, harness
Inglish Thomas, harness
Kerby James, wagon maker
Lamonby John, hotel
Lane & Lane, saw mill
McDonald D N, General Store
McGrogan Wm, general store
Tuck J, physician

BELTON

A post office and a station known

as Kelleys Siding, in Middlesex county, on the London branch G T R, 14 miles north east of London, the county seat. Nearest bank at St Marys. Population about 25. John Gibson, p m.

Gibson John, general store
Vanderburgh E, grain

BELWOOD

A post office in Wellington county, 20 miles north of Guelph, the county seat. It is a station on the Elora branch C P R, and contains 3 churches and a public school. The nearest bank is at Fergus. Express, Dominion. Telegraph, G N W. Stage daily to Hereward. Population about 320. Wm Campbell, p m.
Blyth R Y & Son, grocers
Brown Jane, grocery
Brown R J, carriage maker
Close Walter, tailor
Couse John, butcher
Cowen W H, agril implts
Currie D & Son, general store
Goodall J A, grain
Gow Mr, physician
Hanna John, livery
Harris M Mrs, dressmaker
Hume Peter, Planing Mill
Jupp George, harness
Jupp O, undertaker
McClanaghan Bros, stoves & tinware
McDonald Daniel, saw mill
McDonald H, planing mill
McDonald James, pump unfr
McGregor Wm, blacksmith
Martin George, grain
Murdoch James, hotel
Robinson James, Furniture
Russell A, general store
Sargent C, hotel
Smith N, drugs
Smith N L, Agent Federal Life
Assurance Co
Valley Frank, shoemaker

BEN ALLEN

A station on the G B & L, E

USE RICHARDS' PURE SOAP.

The Sutherland Innes Co., Tight and Slack Barrel
LIMITED, CHATHAM, ONT. Stock of all descriptions.
Lumber and Box Shooks

182

BEN

WESTERN ONTARIO GAZETTEER

BER

branch G T R, 4 miles from Owen Sound. It is not a post office.

BENMILLER

A post office in Huron county 6 miles east of Goderich, the county seat, and nearest railway and banking point. It contains a church and public school. Stage to Goderich three times a week. Population about 150. M Pframmer, p m.

BENNINGTON

A post office in the county of Oxford, 15 miles north west of Woodstock, the county seat, and nearest bank location. It contains a church and public school. Embro, on the C P R, 4 miles south east, is the nearest railway point. Stage daily to Embro, Brooksdale, Youngsville and Harrington. Population about 50. P W Murray, p m.

Murray P W, General Store
Muxworthy John, blacksmith
Ross Robert, saw mill

BENTPATH

A post office in Lambton county, 30 miles south east of Sarnia, the county seat. It contains a church and school. Dresden is the nearest railway and banking point. Population about 25. John McLachlin, p m.

McLachlin John, Grocer

BERKELEY

A post office in Grey county, 20 miles south east of Owen Sound, the county seat. It is a station on the T G & B line C P R, and contains 2 churches and a public school. The nearest bank is at Markdale, 5 miles. Express, Dominion. Telegraph, C P R. Population about 150. Joseph Lund, p m.

Allen J Mrs, hotel
Brown T Mrs, flour & feed
Elder Isaac, blacksmith

Frank David, flour & feed
Lund Joseph, General Store
Mitchell Bros, saw mill
Price W F, grocer

BERLIN

An inc town, 62 miles west of Toronto on the main line of the G T R, at the junction of the G & E branch of the same railway, in Waterloo township, Waterloo county, of which it is the county seat. Is connected with Waterloo by an electric street car line. It has several extensive button manufactories, tanneries and other industries, and contains numerous churches, high, public and separate schools, a Catholic college, and a good free public library of 6,500 volumes, and has 10 newspapers, viz: the News, the Record, daily and weekly the Telegraph, the Journal, Deutsche Zeitung and Kirchenblatt weekly, the Gospel Banner, Evangeliums-Bote, Evangeliums Panier, semi-monthly, and the Lutheriseher Friedensbote and Echo, monthly. Assessed valuation of real and personal property, \$3,007,035; bonded indebtedness, \$143,576. Rate of taxation, 17 $\frac{1}{2}$ mills. Population 9,000. Telegraph, G N W and C P R. Telephone and electric light systems. Express, Canadian and Dominion. Mail daily. Wm Jaffray, p m.

Ahrens C A & Co, slipper mnfrs
Aletter J, accountant, etc
Andrews H M, barrister
Anthes Mnfgr Co of Berlin Ld, furniture

Alpha Chemical Co The
Arnott W J, physician
Baltzer Harry, merchant tailor
Bank of Hamilton, O S Clarke, Mngr

Bardon L, baker
Becker W H & Co, Books, Stationery, etc
Bereck John, carriage maker

When ordering your **OFFICE STATIONERY**, if you want a superior bond paper at the price of an ordinary sheet, specify **BURMESE BOND**.

Any Printer can supply it. Wholesale. CANADA PAPER CO. (Limited)

London Guarantee & Accident Co., Limited,

Accident Policies. Claims Promptly Adjusted.

Agencies in Towns where Company's Name Appears.

A. I. HUBBARD, Manager. N. E. cor. King & Yonge Sts., TORONTO.

BER

AND BUSINESS DIRECTORY.

BER

183

Berlin Bicycle Repair Co, C L Henderson, mngr	Dalzell J Bell, Solicitor, etc
Berlin Brush Co	Davey J W, baker
Berlin Felt Boot Co, felt boot mnfrs	Davey Philip, hotel
Berlin Gas Co	De Bus G M, barber
Berlin Piano & Organ Co	Deutsche Zeitung, German Ptg & Pub Co Limited, publishers
Berlin Publishing Co, Printers & Publishers	Doerr C H & Co, who confectioners
Berlin Shirt & Collar Co	Dopp Samuel , Propr Brunswick Hotel [see adv]
Berlin Water Works Co	Dunke & Co, grocers
Berliner Journal, Rittenger & Motz, proprs	Eby Dilman, washing machines, etc
Bertram C Mrs, grocery	Eby M E, grocer
Bitzer Conrad, barrister	Echert Joseph, butcher
Boehmer A & C, box makers	Economical Mutual Fire Insurance Co of Berlin, H Kranz, Mngr, A B Powell, Inspector
Boehmer R & Co, coal, etc	Eden John, loan agent
Boomer Miss, dressmaker	Erb Milton, livery
Bowlby D S & G H, physicians	Erb M & Co, furniture
Bowlby W H, Q. C., county crown attorney	Ernest S B, general store
Bowlby & Clement, barristers	Evangelium Bote, Rev M L Wing editor
Bowman David , Secy Public School Board & Insurance Agent	Faber Geo & Co, grocers
Bowman Herbert J , County Clerk and Treasurer, Civil Engineer and Ontario Land Surveyor	Fehrenbach J H, harness
Bradley James, barber	Fehrenbach S Miss, millinery
Bramm Bros, flour mill	Fennell John & Son, hardware
Brandt F C, carbonated beverages	Ferrier A C, baker
Braniff H R, architect	Fischer S J, barber
Brauer M Mrs, hotel	Fischer W J, gunsmith etc
Brechbill H C Mrs, milliner	Fleischer W K, laundry
Bricker Aaron, blacksmith	Frank Frederick, marble works
Bricker E, livery	Freeman D Mrs, confectionery
Briethaupt Leather Co, tanners, etc	Gabel Albert J, jeweler etc
Bristol John, grocer	Gardiner F G, pianos, organs, etc
Brubacher S A, grocer	Gauntley Herbert, bill poster
Buchaupt J G, shoes	Gauntley Mrs, dressmaker
Cairnes W & Co, glove mnfrs	Gemmell & Co, dyers, etc
Campbell A B, veterinary surgeon	German Printing & Publishing Co Limited, W V Uttley mngr
Canadian Bank of Commerce , W C J King mngr	Gies Philip, stoves & tinware
Chatfield A, jeweler, etc	Good J, blacksmith
Clarke O S , Mngr Bank of Hamilton	Graybill Bros, carriage makers
Clemens J U & Co, dry goods etc	Green & Co, photographers
Clemens L B, physician	Groff & Hymmen , Dry Goods
Cline L F, physician	Haack L Miss, dressmaker
Cornell E P, dentist	Hagen C W, boots & shoes
Cosgrove Wm, bicycles, etc	Hall H J, planing mill, etc
Cressman & Hallman, dry goods	Hallman A S, grocer
	Hallman & Co, flour & feed
	Hanswuch T, tailor
	Harrison George, merchant tailor

ARTIFICIAL STONE PAVEMENTS. Sidewalks, Cheese Factories and Cellar Floors Specialties. Corporations will do well to consider our work and prices before letting contract.

THE SILICA BARYTIC STONE COMPANY, of Ontario, Limited,

WALTER MILLS, President and General Manager. Head Office, INGERSOLL, ONTARIO.

LIVERPOOL & LONDON & GLOBE G. F. C. Smith, Chief Agent for Canada
INSURANCE COMPANY. Joseph B. Reed, Agent, Toronto.
Edward Towe, Agent, London.

184

BER

WESTERN ONTARIO GAZETTEER

BER

Harttung Carl, butcher
Hebner D & Co, furniture
Heiman Frank, livery
Heller Bros, jewelers
Heller J H, jeweler
Henderson C L, bicycle dealer, etc
Hentz R T, barber
Herties E, blacksmith
Hett Henry, painter
Hett J E, physician
Hillmer E A Mrs, confectionery
Hobden I L, books & stationery
Hoffmann C E, druggist
Honsberger J F, physician
Hotel Brunswick, S Dopp
Propr

Hotel Brunswick,
“The Pride of Canada”

New House
New Furniture
First Class Sample Rooms
Bath Rooms and Rooms En Suite
Heated by Hot Water
Bus to all Trains

S. DOPP, Prop., BERLIN, ONT.

Huber Charles, auctioneer
Huber H A, photographer
Huehnergard Louis, butcher
Hymmen H, Stoves, Tinware, etc
Hymmen Peter, hardware, etc
Itter P, meat market
Jackson & Cochrane, machinists
Jaeger Herman, barber
Janzen H L, nurseryman
Kaufman Jacob, Sash, Doors &
Blinds
Kemenskie & Stansbury, florists
King W C J, Mngr, Canadian
Bank of Commerce
Klien George, butcher
Kloepfer & Co, coal
Kuechtel Charles, Architect, etc
Knell Frederick, knitting works
Knell Henry jr, mnfrs agent
Klippert J, bailiff

Kranz Carl, Agent Liverpool &
London & Globe Insurance Co
Kreiner J & Co, furniture
Krug H, furniture
Kuntz L,(estate of) Brewers (Ber-
lin Agency
La Course G D, ticket agent
Lackner H G, physician
Lacourse J D, laundry
Lang Tanning Co The
Lauer D cooper
Leeson W H, boots, shoes, etc
Lichty Levi, butcher
McBrine L & Co, valise mnfrs
McCutcheon T, meats
McFarlane J, hotel
McLean John C, physician
Mattel Joseph, hotel
Meinke Wm, cigar mnfr
Mennonite Publishing Co,
H S Hallman, Editor & Mngr
Merchants Bank of Canada, W R
Travers, mngr
Metcalf Wm & Co, grocers, etc
Metropolitan Life Ins Co
Millar & Sims, barristers
Miller Abraham, blacksmith
Miller Isaac, carriage maker
Minchin D J, physician
Moser George, grocer
Mueller Karl, agent Silver Creek
Brewery
Muller C, bookbinder
Musselman Bros, livery
Musselman D B, blacksmith
Neville J E, druggist
Niehaus C F, Postmaster
Oberholtzer G V, shoe mnfr
Ontario Button Co The, button dealers
Pearson C L, dentist
Pearson H F, dentist
Penelton J Miss, milliner
Pequegnat Arthur, jeweler, etc
Pequegnat Paul, jeweler
Peterson A J, clerk 1st division court
Philip G O, cigars, etc
Pine A A, coal
Queen City Oil Co, Limited,
Samuel Rogers President, Office
north west cor King & Yonge
Works 21-23 Princess, Toronto

The Oakville Basket Co., Oakville,
Manufacturers of all Splint Baskets, Fruit Packages **A SPECIALTY**
... kinds of ...

The Acetylene Lighting Co., Limited

Manufacturers of ACETYLENE GAS APPARATUS.

London, Ont.

See opp. page 200.

BER

AND BUSINESS DIRECTORY.

BER

185

Querin John, hotel
 Randall & Roos, who grocers, etc
 Rettinger & Motz, printers & pubs
 Riener M, tailor
 Roos A J, druggist
 Russell W S, cigar mnfr
 Ryan G B & Co, dry goods
 St Jerome College, Rev T Spetz pres
 Sachs A, Stoves, Tinware, Etc
 Sattler Louis, harness
 Saunders S & Co, clothing etc
 Scanlan James, shoemaker
 Scellen & Cram, barristers
 Scherer & Erb, job printers
 Schlee George, contractor
 Schmidt C A, bookbinder
 Schmidt G M, hotel
 Schnarr John, grocer
 Schneider J M, butcher
 Secord Melvin A, barrister, etc
 Seibert Frank, Cutler, Etc
 Shantz I E & Co, founders
 Shantz J Y & Co, button mnfrs
 Shantz P E, implts
 Shaw H C, professor music
 Sieler George, photographer
 Silver Creek Brewery Agency, Karl
 Mueller, agent

Simpson Company Limited
 The, Furniture Mnfrs, Etc

Simpson R, fancy goods
 Simpson T W, shoemaker
 Singer Mng Co, sewing machines
 Sippel Henry, weaver
 Sippel H A, tailor
 Smyth Bros, dry goods
 Snyder E K, boots & shoes
 Snyder Frederick, stoves, etc
 Spiers Wm, grocer, etc
 Stadelbauer David, grocer
 Staebler J M, Agent, Commercial
 Union Assurance Co, Limited
 Starnaman & Son, tents
 Stein Wm, tailor
 Stouffer J R, Button & Suspender
 Mnfr

Strohm Menno, pianos, etc
 Stuebing & Co, grocers
 Stuebing & Smith, who fancy goods
 Stumpf & Steiler, merchant tailors
 Sugarman & Co, dry goods

GEORGE STEVENS, {
 PETERBOROUGH, ONT. }

Surarus A B, undertaker
Telegraph The, Berlin Publish-
 ing Co, Proprs
 The A O Boehmer Co, (Limited) de-
 partmental store
 The Howard Furnace Co of Berlin
 (Limited), D Forsyth secy
**The London Guarantee & Ac-
 cident Co Limited,** C Kranz
 & H Aletter, Agents, (see top of
 page)
 The News-Record, German Printing
 & Publishing Co (Limited)
 Thoman A C, blacksmith
 Timm Louis, carriage maker
 Tylinski F, merchant tailor
 Van De Hart Avie, tailor
 Vetter F M, painter
 Vetter Herman, painter, etc
 Von Neubronn & Co, cigar mnfrs
 Wadsworth B E, florist
 Waldron Henry, vet surgeon
 Wanless G A, pianos, etc
 Wartz K Miss, dressmaker
 Waterloo Water Works Co
 Weber V F & Co, grocers
 Wegener R & Co, varnish mnfrs
 Weir J J A, barrister
 Weseloh August, boots & shoes
 Wiegand J E & Co, laundry
 Wildfong J G, insurance
 Wilkinson W R, dentist
 Williams, Greene & Rome shirt
 mnfrs
 Winterhalt Joseph, cigar mnfr
 Wood Charles, weaver
Woolard & Co, Hatters etc

BERTIE

A station on the B & G. line, G T
 R, in Welland county. The post
 office name is Ridgeway, which see
 for directory.

BERVIE

A village in Bruce county, 20 miles
 west of Walkerton the county seat.
 It contains 3 churches and a public
 school. The nearest railway and
 bank location is Kincardine, 7 miles
 west. Stages daily to Kincardine,

I will Tender for MILL and
FACTORY MACHINERY
 Damaged by Fire. - - -

Patents

THE TORONTO PATENT AGENCY, Limited,
Capital \$25,000. 75-85-81 Confederation Life Building.
Patents Procured, Extended, Negotiated, and all manner of
PATENT BUSINESS EXECUTED.

186

BER

WESTERN ONTARIO GAZETTEER

BIR

Walkerton, Kinloss, Riverside and Greenoch. Telegraph G N W. Population about 200. Miss Emily McIntyre, p m.

Brock C, blacksmith
Brown J J, harness
Chadburn D, saw mill
Gabel W H, dressmaker
Gabel W H Mrs, dry goods
Henderson Wm, general store
McDonald John, hotel
McKenny James, flour mill
Monilaus George, Saw Mill
Sterling John, carriage maker
Stoutt John blacksmith
Sturgeon Wm, live stock
Welch J G, hardware

BICKFORD

A post office in Lambton county, on the E & H Ry, 18 miles south of Sarnia, the county seat. It contains a church and school. Wallaceburg is the nearest banking point. Dominion express. Population about 100. M Webster, p m.

Baxter John, general store

BIG POINT

A post office in Kent county on Lake St Clair, 10 miles north west of Chatham, the county seat and nearest railway and banking point. It contains a church (R C) and public school. Stage tri-weekly. Population about 100. Joseph Cheff, p m.

Cheff Z, grocer

BINBROOK

A post office in Wentworth county, 13 miles south of Hamilton the county seat and nearest bank location. It contains 4 churches and a public school. Glanford, on the H & W line G T R, 4 miles west is the nearest railway point. Stage daily. Population about 200. James Gawley, p m.

Best value, latest improvements, finest tone, action and finish in . . .

Evans Pianos

EVANS BROS.
Piano and Mfg. Co.,
Ingersoll, Ont.

Alway Enoch, physician
Bailey Edward, shingle mill
Boyes A D C, agril implts & bailiff
Bush George, harness
Harrison John, carriage maker
Harrison Joseph, undertaker
Henderson John, stoves & tinware
Hildreth E Mrs, general store
Laidman N, general store
McKenzie J J, blacksmith
Marshall Cyrus, brick mnfr
Mullock M J, physician
Ogilvie James, carpenter
Wright Robert Mrs, grocery
Wright S C, dry goods & clk division court
Young Robert, hotel

BINGHAM ROAD

A post office in Haldimand county, 5 miles south of Cayuga, the county seat and nearest railway and bank, ing point. It contains a church and public school. Stage tri-weekly to Cayuga. Population about 50. Nicholas Miller, p m

Miller Nicholas, Blacksmith

BINKHAM

A post office in Wellington county, 24 miles north east of Guelph the county seat. Erin 4 miles south east on the Elora branch C P R, is the nearest shipping point and Orangeville, is the nearest bank location. Stage to Erin also to Guelph semi-weekly. Population about 50. Wm Wansbrough, p m.

Wansbrough Wm, Shoemaker

BIRNAM

A post office in Lambton county, 30 miles north east of Sarnia, the county seat. It contains a church and public school. Watford on the Sarnia branch G T R, is the nearest railway point. Banks at Watford 7 miles and Arkona 3 miles. Stages to both places daily. Population about 100. S P Brown, p m.

Write the **North American Life Assurance Company**,
Company's Building, 112 to 118 King St. West, Toronto, for a copy of
last annual Report, (illustrated,) showing its unexcelled financial position.

BIR

AND BUSINESS DIRECTORY.

BLA

187

Batchelor Benjamin, cheese mnfr
Irvine Thomas, blacksmith

BIRR

A post office in Middlesex county, 10 miles north west of London the county seat. It contains 3 churches and a public school. Lucan 6 miles north is the nearest railway and banking town. Stages daily to Lucan and London. Population about 150. J F Campbell, p m.

Birr S, hotel
Campbell J F, General Store
Coleman Wm, apiarist
Elliott Lewis, saw mill
Ferguson J W, insurance
Harding Charles, general store
Hobbs R M, Live Stock
Lambourne L, blacksmith
Lang & Thompson, physicians
Linden Joseph, live stock
Lumsden Samuel, shoemaker
Robson & Lang, live stock
Wright Henry, wagon maker

BISMARCK
(See West Lorne)

BISMARCK

A post office in Lincoln county, 18 miles south west of St Catharines, the county seat. It contains a church and public school. Smithville on the T H & R railway, is the nearest shipping point. Stage daily. Nearest Bank at Dunnville. Population about 200. John Sundy, p m.

Bismarck Co-operative Store
Eagle Joseph, cheese
Rogers David, blacksmith
Trumm & Betler, seeds

BLACK BANK

A post office in Dufferin county, 25 miles north of Orangeville the county seat. It contains a church and a public school. Creemore on the Collingwood branch G T R, 8 miles north is the nearest shipping and

banking point. Stage three times a week to Creemore, Airlie and Lisle. Population about 150. J H Bellamy, p m.

Bellamy J R, general store
Rinn J & R, blacksmiths

BLACK CREEK

A post office in Welland county, 12 miles east of Welland the county seat and nearest banking point. It is a station on the Niagara Falls branch M C R and contains a church and a public school. Express American. Population about 100. I H Allen, p m.

Barnhart Michael, blacksmith
Beam J F, cheese maker
Forsyth S, furniture
Foster Andrew, planing mill
Jenks C H, general store

BLACK HEATH

A post office in Wentworth county 17 miles south of Hamilton the county seat, and nearest banking point. Glanford on the H & N W line, G T R is the nearest shipping point. Stage three times a week. Population about 50. H O Saunders, p m.

Gillan Thomas, blacksmith
Grassie George, carriage maker
Higgins John, mason
Saunders H O, Hotel

BLACK'S CORNERS

A post office in Dufferin county, 13 miles north west of Orangeville the county seat. It contains 2 churches and a public school. Shelburne 7 miles north, is the nearest railway and banking point. Population about 25. James Graham, p m.

BLACKWELL STATION

A post office in Lambton county, and a station the G T R 6

The **QUEEN CITY OIL CO., LIMITED**,
SAMUEL ROGERS, - PRESIDENT,
Corner King and Yonge Sts.,
Phone 802. TORONTO.

"Peerless" Machine Oil for store trade.
Best general purpose OIL made in
Canada. Holds 12 Gold Medals . .

miles east of Sarnia the county seat and nearest bank location. It contains a church and public school. Express Canadian. Telegraph G N W. Population about 50. Peter Wellington, p m.

BLAIR

A village in Waterloo county and a station on the Galt and Elmira branch G T R, 9 miles south of Berlin the county seat. It contains 2 churches and a public school. Nearest bank at Preston 2 miles. Express, Canadian. Telegraph G N W. Population about 250. J J H Renshaw, p m.

Blaschki Gustavus, butcher

Hilborn Jacob, Flour Mill

Hurtel & Jontz, hotel

Johannes George, blacksmith

McNally, Clemens & Co, woolen mill

Rudy Daniel, carriage maker

Shearer John, electric light

Thomson Hugh, general store

Tilt G A, agril implts

BLAKE

A post office in Huron county, 20 miles south of Goderich, the county seat. It contains a church and a public school. Hensall, 10 miles east is the banking and shipping point. Stage tri-weekly. Telegraph, G N W. Population about 75. John Leslie, p m.

Beckler John, pump mnfr

Blake Cheese Mnfg Co

Edighofer Adam, shoemaker

Leslie John, General Store

Mero John, blacksmith

Nicholson Wm, Hotel

Thursk John, flour & feed

Walker R, general store

BLANDFORD STATION

A post office in Oxford county and a station on the C P R, 11 miles north east of Woodstock the county seat, and

nearest bank location. It contains a church and public school. Population about 25. Edwin Eaton, p m. **Eaton Edwin**, General Store **Farmers Cheese Co**, cheese mnfrs

BLANTYRE

A post office in Grey county, 22 miles south east of Owen Sound, the county seat. It contains 3 churches and a public school. Meaford on the G T R, 9 miles north is the nearest shipping and banking point. Stage twice a week, Population about 25. A E Paterson, p m. Manning Wm, blacksmith

BLENHEIM

Formerly known as Rondeau, is an inc town on the E & H and L E & D R Railways, in Harwich township, Kent county, 6 miles north west of Rondeau Harbour, on Lake Erie, 186 south west of Toronto, and 12 south east of Chatham, the county seat. It has a roller flour, saw and planing mills, three bent wood works, foundry and machine shops, and contains Anglican, Pres, Meth, Univ, Cath and Latterday Saint churches, a graded public school, a town hall and Opera house, seating 800, a fire brigade, 2 banks and 2 weekly newspapers, the News and Tribune. Population 1,800. Telegraph, G N W. Telephone connection. Express, Canadian and Dominion. Mail daily. J K Morris, p m.

Allin Charles, barber

Appleford Robert, insurance

Baird David, grocer

Baird G M, insurance

Bell Ann, general store

Biggar E, butcher

Bisnett A E, butcher

Black J W, tailor

Blenheim News, A Deuholm, propr

Bounsall George & Co, grocers, etc

Broom Thomas, vet surgeon

Bunnell W, barber

Victoria Fossil Meal Composition

The best and cheapest Non-conducting Covering for BOILERS, PIPES, &c.

R. J. HOOPER, GENERAL AGENT, 81 Brock Street, KINGSTON.

Commercial Union Assurance Co., Limited,**FIRE, LIFE, MARINE.****CAPITAL AND ASSETS,****\$57,000,000.****Head Office,
Canadian Branch,
Montreal,
James McGregor,
Manager.****BLE****AND BUSINESS DIRECTORY.****BLE****189**

- Burk J M, auctioneer & bailiff
 Byram E A, bent goods
Canada Permanent Loan & Savings Co, Donald McLachlan, Appraiser
Canadian Bank of Commerce, F Y Checkley, Mngr
 Chambers R W, druggist
Checkley F Y, Mngr Canadian Bank of Commerce
Collar G W, Planing Mills, Contractor, etc
Commercial Union Assurance Co Limited, F M Deacon, Agent (see adv)
 Cox James, carriage maker
 Crookshank Bros, druggists
 Cumming Robert, beans, apples, hay, etc
 Currie F, hotel
Deacon F M, Insurance
 Denholm A, printer & publisher
Durfy J D, Carriage Maker
 Elliott Wm, florist
 Faust Henry, harness
 Fellows W R, conveyancer & bailiff
 Ferguson J H, cooper
 Ferguson J H Mrs, milliner
 Flater & Henry, carriage makers
 Ford & Son, furniture, etc
 Gardner Bros, brickmakers
Gibb G J, Dentist
 Gibson J W, jeweler
 Gilbert M, coal
Gosnell Richard L, P. M., Barrister & Notary
 Grant W J, grocer
 Greenwood & Son, furniture, etc
 Graham T W, picket cutter, etc
 Grimsell T M, barber
 Grist James, blacksmith
Haggart Peter, Beans, Grain, Seeds, Produce & Dressed Hogs
 Hall W E, physician
 Hanks A R, physician
 Holland J, shoemaker
 Holland Thomas, shoemaker
 Irvin Mrs, dressmaker
 Johns Thomas, implt agent
 Johnson Alden, grocer
 Kilpatrick Robt, furniture
 Langford C B, physician
 McArthur Alex, foundry
McCollum T G, Livery & Bus Line
McCracken J B, blacksmith
McLachlan Donald, Loan Agent & Appraiser to the Canada Permanent Loan & Savings Co
McLean George, dry goods
MacNamara George, physician
 Malcolm S, surveyor
 Moredith Misses, dressmakers
 Mitchell Daniel, physician
 Moore W H, baker
 Morse E H, dry goods, etc
 Mulholland John, bent goods
 Newson Wm, harness, etc
 Nichol Robert, planing mill
Nichols Alfred, Machinist, etc
North American Life Assurance Co, A Samson, Agent
 Osborne E W, insurance
 Pardo T L, staves & headings
 Passmore Richard, jeweler
 Peacock A L, insurance, etc
 Pearson T W, grocer
Powell R J, Agent Federal Life Assurance Co
 Public Library, F M Deacon, librarian & secy
 Rice Mrs, dressmaker
Robertson A F, Marble Works
 Robertson W F, tailor
 Rotz & Co, general store
Samson Archibald, Clerk 4th Division Court, Insurance, Etc
 Samson Malcolm, implement agent
 Samson W D, hardware
 Senior Charles, photographer
 Sheldon C S, livery
Sheldon House, O B Sheldon, Propr, Centrally Located
Sheldon Oscar B, Propr Sheldon House, Headquarters for Commercial Travellers, Large Sample Rooms
 Shillington T B & Co, general store
Sulder W W, Mngr Crystal Steam Laundry
 Smith & Henderson, planing mill
 Spackman E H, hardware

USE RICHARDS' PURE SOAP.

The Sutherland Innes Co., Tight and Slack Barrel
LIMITED, CHATHAM, ONT. Stock of all descriptions.
Lumber and Box Shooks

190

BLE

WESTERN ONTARIO GAZETTEER

BLU

Springstein Joseph, hotel
 Sterling John, butcher
 Sterling John sr, shoemaker
 Storey S G, physician
 Taylor George, boots and shoes
The Crystal Steam Laundry,
 W W Snider, mgr
**The London Guarantee &
 Accident Co Limited, E W**
 Osborne, Agent (see top of page)
**The Stephens-Campbell Co,
 Limited, J Rutherford, Vice
 Pres**
 Thompson E G, general store
Thompson R M, Barrister, Etc
 Titus J F, general store
 Tschirhart Frank, music dealer
 Tyhurst R J, grain
 Von Gunten C L, jeweler, etc
 Wallender Henry, tailor
 Ward J Mrs, milliner
 Wedge C A, grocer
Wedge E L, Confectioner
 Williamson R T, blacksmith
 Williamson R T Mrs, dressmaker
 Winter H M, barber
 Wodehouse Samuel, grocer

BLOOMINGDALE

A post office in Waterloo county, 5 miles north east of Berlin the county seat, and nearest banking point. It contains 2 churches and a public school. Breslau on the G T R, 3 miles south east is the nearest railway point. Stage daily to Bridgeport and Berlin. Telegraph G N W. Population about 120. C Hummel, p m.

Bingeman Ward & Co, furniture
 Kinzie Michael, blacksmith
 Laidlaw J A, general store
 McAllister George, saw mill
 Rellinger Joseph, live stock
 Snyder Josiah, live stock
Strub Peter, Carriage Maker

BLOOMSBURG

A village in Norfolk county, 5 miles north of Simcoe the county seat. It

contains 2 churches and a public school. Waterford on the M C R, 4 miles north is the nearest railway and banking point. Stages daily to Waterford and Simcoe. Population about 100. John Rusling, p m.

Bloomsburg Cheese Co
 Brock P, churn mnfr
 Fuller S, butcher
 Heath A, agril implt agent
 Kitchen L W, nurseryman
 Parker A A, cheese mnfr
 Parker A H, carpenter
Rusling John, Blacksmith
 Saltzbury Charles, saw mill
 Schooley James, butcher
 Sheldrick Wm, blacksmith

BLOUNT

A post office in Dufferin county, 6 miles north east of Orangeville the county seat, and nearest railway and banking point. It contains 2 churches and a public school. Stage three times a week. Population about 50. W L Waines, p m.

BLUEVALE

A village in Huron county, 34 miles north east of Goderich the county seat. It is also a station on the W G & B, branch G T R. It contains 3 churches and a public school. Nearest bank at Wingham 4 miles. Express, Canadian. Telegraph G N W. Population about 350. Joseph Leech, p m.

Bluevale Cheese & Butter Mnfg Co
 Casemore R G, general store
 Craig Alexander, carriage maker
 Duff & Stewart, saw mill
 Gray Wm, tailor
 Herbert & Farrow, millers
 McPherson R, harness
 Messer Wm, general store
 Patterson Archibald, butcher
 Sanderson Wm, shoemaker
 Scott F B, blacksmith
 Wasman J W, blacksmith

When ordering your **OFFICE STATIONERY**, if you want a superior bond paper at the price of an ordinary sheet, specify **BURMESE BOND**.

Any Printer can supply it. Wholesale. CANADA PAPER CO. (Limited)

London Guarantee & Accident Co., Limited,

Accident Policies. Claims Promptly Adjusted.
Agencies in Towns where Company's name appears.

A. I. HUBBARD, Manager. N. E. cor. King & Yonge Sts., TORONTO.

BLY

AND BUSINESS DIRECTORY.

BLY

191

BLYTH

A village in Huron county, 18 miles east of Goderich the county seat. Is a station on the L H & B branch GTR, and contains 3 churches, public school, a bank and a weekly newspaper. Stage daily to Auburn. Express, Canadian. Telegraph G N W. Population about 1,000. D B McKinnon, p m.

Anderson & Elder, general store
Bainton Bros, glove mnfrs
Ballantyne Thomas, weaver
Begley Wm, shoemaker
Bell J W, harness
Bell Wm, livery
Black Miss, dressmaker
Blyth Standard, A E Bradwin Prop
Bradwin A E, Printer & Publisher
Campbell Wm, clerk 12th division court & insurance agent
Carder D D, physician
Carter J T, harness
Carter W A Mrs, dressmaker
Chellow J H, furniture etc
Davis James, butcher
Denstedt Bros, stoves, tinware etc
Dickson A S, barrister
Douglas R R, blacksmith
Drummond John, shoemaker
Emigh J G, hotel
Gidley S H, merchant tailor
Graham M Mrs, millinery
Gray, Young & Sparling, salt
Hamilton Charles, Hardware, etc

Hamilton J M, druggist
Heffron Bros, butchers
Herrington S, general store
Howard M Miss, dressmaker
Huckstep T J, barber
Ireland & Gibson, flour mill
Little Emma, millinery
Livingston E, saw mill etc
McCaughy J J, hotel
McCommens Richard, tailor
McCraith Alexander, chopping mill
McElroy W H, cooper

McKinnon & Co, general store
McMillan John, Agent Federal Life Assurance Co & Egg Packer
McMurchie & Rance, bankers
McNally Andrew, carriage maker
McQuarrie Miss, dressmaker
Mason John, hotel
Metcalf Frank, fancy goods
Milne W J, physician
Moser J G, stoves, tinware etc
North American Life Assurance Co, A H Plummer & J M Hamilton, Agents
Perdue J M, veterinary surgeon
Phillips John, blacksmith
Plummer A H, Agent, North American Life Assurance Co
Powell George, grain
Robinson Wm, blacksmith
Robinson & Henderson, Woolen Mill
Scott T W, boots & shoes
Sherritt John, shoemaker
Sims Wm, Blacksmith etc
Slater Robert, carriage maker
Smith H C, jeweler
Somers Richard, bailiff
Steinhoff Andrew, painter
Stothers J, baker
Sutherland L Miss, photographer
Tait N J, physician
Taylor Arch, grocer
Tiernay J B, planing mill
Watson Mrs, confectionery
Watson & Emigh, live stock
Wilfred & Wettlaufer, brick makers

BLYTHESWOOD

A post office in Essex county, and a station on the Leamington branch, M C R, 30 miles south east of Sandwich, the county seat. It contains a church and a public school. Nearest bank at Leamington, 5 miles south. Population about 50. John Miller, p m.

Barrows J G, general store
Broom G W, harness
Daly W, general store
Gascoyne George, carriage maker

ARTIFICIAL STONE PAVEMENTS. Sidewalks, Cheese Factories and Cellar Floors Specialties. Corporations will do well to consider our work and prices before letting contract.
THE SILICA BARYTIC STONE COMPANY, of Ontario, Limited,
WALTER MILLS, President and General Manager. Head Office, INGERSOLL, ONTARIO.

The Best } **LIVERPOOL & LONDON & GLOBE** } Claims
 The } **INSURANCE CO.** } Paid
 Cheapest } **FIRE INSURANCE AT LOWEST RATES.** } Promptly

192

BLY

WESTERN ONTARIO GAZETTEER

BOL

Miller John, General Store
 Reid George, blacksmith
 Selkirk John, saw mill
 Thompson John, lumber dealer

BOGNOR

A post office in Grey county, 16 miles south east of Owen Sound, the county seat. It contains a church and public school. Nearest bank and railway point is Meaford, 9 miles. Stage three times a week to Woodford, connecting with the stage to Owen Sound and Meaford. Population about 150. E F Henning, p m.

Blum Jacob, shoemaker
 Henning E F, General Store
 Hervey A E, physician
 Long J W, stoves
 McKinley Wm, blacksmith
 McPherson J A, carriage maker
 Quance Francis, shingle mill
 Thompson James, general store

BOLTON

Formerly known as Albion, is an inc village on the Humber River (which supplies power). 26 miles north west of Toronto, and on the T G & B div C P R, in Albion tp, Peel county, 18 miles north of Brampton, the county seat and nearest banking point, and 23 miles south east of Orangeville. It has flour and woolen mills, a foundry, and a weekly newspaper, The Enterprise, and contains Meth, Pres and Anglican churches a public school, public library (1,100 vols), and a town hall. Grain, flour, produce, live stock, brick and tiles are shipped. Pop 800. Tel G N W & C P R. Exp Dom. Mail daily. Samuel J Snell, p m.

Alexander M M Miss, millinery
 Alexander R, furniture
 Barons Thomas, blacksmith
 Beamish J & Sons, butchers
 Beamish W G, auctioneer
 Bell A Miss, dressmaker

Bell Jennie Miss, music teacher
 Black H, contractor
 Bolton A E, painter
 Bolton Enterprise, F N Leavens propr
 Bolton H H, solicitor
 Bolton James H, pianos, organs, etc
 Bonnar D, physician
 Bonnar & Co, merchant tailors
 Brooks J S, dentist
 Buist L O, confectioner
 Caldwell & Noble, planing mill
 Calhoun J, general store
 Canada Permanent Loan & Savings Co, J D Elliott, Appraiser (see adv)

Clark James, general store
 Coates George, blacksmith
 Dick Wm, agril implt agent
 Dodds A, carriage maker
 Dowling Bros, coal & wood
 Duke Charles, tailor
 East Elisha, knitted goods
 Eagan S A, insurance
 Elliott Ellen Miss, dressmaker
 Elliott Robert, shoemaker
 Elliott T D, Hotel, Loan Agent & Appraiser to the Canada Permanent Loan & Savings Co
 Extence Wm, harness, etc
 Friar John, shoemaker
 Gardhouse J Mrs, milliner
 Gibson J G, vet surgeon
 Gillies T, hotel
 Hamilton A G, photographer
 Hodson O M, hardware
 Hutton L, conveyancer
 Irwin George, lumber
 Jaffary E A, general store
 James W H, blacksmith
 Kennedy Hugh, blacksmith
 Leavens F N, printer & pub
 Lepper W J, physician
 McDonald James, cooper
 McFall A A, miller
 McKenna W C S, vet surgeon
 Norris Ethel Miss, music teacher
 Norris Wm, shoemaker
 Norton A, brick & tile
 Nunn George, sewing machines
 O'Dea Maggie Miss, dressmaker

The Oakville Basket Co., Oakville,
 Manufacturers of all Splint Baskets, Fruit Packages A SPECIALTY
 .. kinds of ..

The Acetylene Lighting Co., Limited

Manufacturers of ACETYLENE GAS APPARATUS.
See opp. page 200.

London, Ont.

BOL

AND BUSINESS DIRECTORY.

BOR

193

Pearcy David, clerk 4th Division
Court & harness maker
Plummer J P, founder & machinist
Rummen J C, baker
Russel R I, general store
Rutherford H A, butcher, seeds, etc
Scheniman Henry, barber
Scott & Son, general store
Sheardown H, barber
Simpson R D, butcher
Smith George, painter
Smith W D, shoemaker
Snell S J, Drugs
Stewart R L, physician
Stork Nancy Miss, dressmaker
Strong Joseph, contractor
Switzer J C, bailiff
Tedder Wm, hotel
Walshaw J, woolen mill
Warbrick J F, conveyancer
Warbrick Maggie Miss, music teacher
Watson C W, stationery, etc
Wilson James, coal & wood

BONDHEAD

A post office in Simcoe county, 22 miles south of Barrie the county seat. It contains 3 churches and a public school. Bradford on the N & N W line, G T R is the nearest railway and banking point. Stage daily to Bradford and Newton Robinson. Telegraph G N W. Population about 400. Wm K Ogilvie, p m.

Carter Herbert, General Store
Dunning C H, painter
Faxton Edward, physician
Hill & Mills, butchers
Hipwell & Loblow, general store
Jeff Edward, live stock
McDermott James, hotel
McLean W J, tailor
Manning Alfred, blacksmith
Ogilvie Wm K, Tailor
Parker George, blacksmith
Bennick Gerald, harness
Richardson Auston, carriage maker
Robinson George, shoemaker
Robinson John, agril implts
Wardman Fred, painter

GEORGE STEVENS,
PETERBOROUGH, ONT.

BOOKTON

A post office in Norfolk county, 18 miles north west of Simcoe the county seat. It contains 3 churches and a public school. Hawtry on the G B & L E branch G T R and M C R, 4 miles south west is the nearest shipping point. Norwich is the nearest bank location. Stage daily to Hawtry. Population about 200. P N McIntosh, p m.

Buckberrough George, blacksmith
Cutler E, carriage maker
McIlwrath James, cheese maker
McIntosh P M, General Store
Marlatt G W, blacksmith

BOOTHVILLE

A post office in Grey county, Durham is the railway and banking point. Mrs M A Booth, p m.

BORNHOLM

A post office in Perth county, 18 miles north west of Stratford, the county seat. It contains 2 churches and a public school. Mitchell on the B & G line G T R, is the nearest railway and banking point, 5 miles south west. Stage daily to Mitchell. Population about 100, Mary Walsh p m.

Batten & McDonald, blacksmiths
Doer John, wagon maker
Lyons John, saw mill
Mogk Henry, saw mill
Schneider D & A, cider mill
Victor Henry, hotel
Walk E, grocer
Walsh John, Agril Implts

BORNISH

A post office in Middlesex county, 26 miles north west of London, the county seat. It contains 2 churches and a public school. Parkhill on the G T R, is the nearest railway and banking point. Stage to Parkhill and Strathroy three times a week

We handle for Export:—
ASHES, SCRAP METAL,
RAGS, WOOL, Etc. - - -

The Toronto Patent Agency, Limited,

The largest and most successful Agency for the Sale of Patents in Canada or United States.

72-73-74
Confederation
Life Bldg.
If you want to buy, sell or obtain a Patent—write us . . .

194

BOR

WESTERN ONTARIO GAZETTEER

BOT

Population about 25. Malcolm Morrison, p m.

BOSTON

A post office in Norfolk county, 14 miles north of Simcoe, the county seat. It contains a church and school. Waterford, 5 miles south, is the nearest railway and banking point. Population about 100. Jas J Rouse, p m.

Barber H J, general store and cheese mnfr

- Butler Mark, cheese maker
- Cline John, blacksmith
- Cunningham W Mrs, dressmaker
- Davis George, butcher
- Kew James & Son, carpenters
- Miller Wm, wagon maker
- Olmstead F & S, hay
- Olmstead S Mrs, dressmaker
- Rusling John, cheesemaker
- Taylor George, carpenter

BOSTON MILLS

A post office in Peel county, 12 miles north of Brampton, the county seat and nearest bank location. It contains a public school. Cheltenham, on the C P R, is the nearest shipping point. Stage daily Express, Dominion. Population about 50. Neil Clark, p m.

- Brecken Bros, flour mill
- Campbell W J, flour mill
- Clark Neil, tailor
- Graham J, builder

BOSWORTH

A post office in Wellington county, 25 miles north-east of Guelph, the county seat. It contains a church and public school. Drayton, 3 miles south-west, on the W G & B branch G T R, is the nearest railway and banking point. Stage daily. Population about 150. T. A. Craig, p.m. Booth Arthur, hotel, Gordon Alex, blacksmith Sanderson Francis, General Store

BOTANY

A post office in Kent county, 14 miles north-east of Chatham, the county seat. It contains 2 churches and a public school. Thamesville, on the G T R, 5 miles north-east, is the nearest shipping and banking point. Stage twice a week. Population about 100. C McBrayne, p m.

- Atkinson John, contractor
- Botany Cheese Factory
- Thompson James, carpenter

BOTHWELL

An incorporated town, 157 miles from Toronto, on the river Thames, and on the G T and C P Rys, in Zone township, Kent Co., 25 miles north-east of Chatham, the county seat. It was incorporated in 1867, and contains, Methodist, Catholic, Episcopal, Baptist and Presbyterian churches, and public graded schools, a town hall—seating 400, a bank, and a weekly newspaper—The Times. Grain, live stock, produce, and Crude oil are shipped. Assessed valuation of real and personal property, \$220,960. Public debt, \$2,000. Stages daily to Florence, 8 miles west, fare 50c.; Sutherland's Corners, Aughrim and intermediate places, and tri-weekly to Aberfeldy and Mosside, and daily to Clachan. Population 1,000. Telegraph, G N W; Express, Canadian, and Dominion. Mail daily. Wm Regan p m.

- Adkin J F, confectionery.
- Anderson S B, hardware
- Avery R F, harness
- Bayley C E, insurance agent
- Beamish S, auctioneer
- Beaul Z E, photographer
- Bell J C, physician and druggist
- Bigham John, pumps
- Boon Thomas, Undertaker and Furniture Dealer
- Bothwell Times, Wm H Richards, Prop (see adv)

Before purchasing a PIANO write for Terms, Prices, &c., to

EVANS BROS. PIANO & MFG. CO. [LIMITED.] INGERSOLL, - - ONTARIO.

North American Life Assurance Company, Company's Building, 112 to 118 King St. West, Toronto, has a larger ratio of assets to liabilities than any other Canadian Life Insurance Company.

BOT

AND BUSINESS DIRECTORY.

BOT

195

The Times is a Live, Independent Journal, \$1.00 a year. Advertising Rates Reasonable. Largely Circulated in the Counties of Kent, Lambton and Middlesex.

TIMES PRINTING ESTABLISHMENT.

PLAIN AND FANCY PRINTING

OF EVERY DESCRIPTION.

W. H. RICHARDS,

PUBLISHER AND PROPRIETOR,

BOTHWELL, - ONTARIO.

Bradley Wm H, harness maker
 Buckenham Alfred, jeweler
 Burnside T, general store
 Calderwood Alex, general store
 Carman & Fairbank, oil producers
 Carter B J, oil producer
 Castle H H, marble works
 Chambers A Mrs, grocery
 Chambers Henry, butcher
 Clark & Son, bankers
 Colthurst Richard, Veterinary Surgeon
 Cottingham W H jr, butcher
 Crotty & Elliott, oil producers
 Crouch E L, barber
 Crowell Oliver, saw mill
 Dunningham DH Miss, music teacher
 Dillon & Co, general store
 Drader Wm, Cooper, (Head Office, Chatham
 Drummond Edward, hotel
 Elliott A, live stock
 Elliott Alex, oil producer

Elliott & Frirbank, oil producers
 Fairbanks Charles, oil producer
 Fleming James, boots & shoes
 Galloway Ray Miss, dressmaker
 Gay Walter, furniture
 Gibson Robert, live stock
 Golding Henry, baker
 Graham A D, physician & drugs
 Gurd Thomas, general store
 Haller Thomas, baker
 Hickey W R, Barrister & Agent North American Life Assurance Co
 Hillman J, tailor
 Johns George, Carriage Maker & Livery
 Johnston R H, carriage maker
 Joyce Bros, livery
 Keffel Max, oil producer
 Kerr Edith Miss, dressmaker
 Kildea Charles Mrs, dressmaker
 Lebu M, livery
 Lefevre E, general store
 Lenentine L Mrs, millinery

The QUEEN CITY OIL CO., LIMITED,
 SAMUEL ROGERS, - PRESIDENT,
 Corner King and Yonge Sts.,
 Phone 803. TORONTO.

White Paraffine and Electric Light Candles, colored wax and cardeva wax—Suted and twlated, and Christmas Candles—Paraffine wax. "Queen City Tablets"—Wax in one pound cakes for Household Use.

The Norton Mfg. Co.,

HAMILTON, ONT.

Manufacturers of FRUIT, PAINT, LARD
BAKING POWDER and FISH CANS.

Write for Prices

196

BOT

WESTERN ONTARIO GAZETTEER

BOY

Little James, shoemaker
Little James jr, shoemaker
Luke W H, carriage maker
McKellar, Fairbank & Co, oil pro-
ducers
McLean Bros, general store
McManus Dora Miss, music teacher
McMurrich J B, physician
Mahan T J, merchant tailor
Mahler George, fruit evaporator
Mason S C, creamery
Menhenick J R, oil producer
Moore George, clk 6th Division Court
& conveyancer
Murphy Archie, Propr Royal
Hotel (see adv)
**North American Life Assur-
ance Co**, W R Hickey Agent
O'Neil Neill, butcher
Peacock George, tailor
Pope F H, physician
Poynter Wm, hotel
Puddicombe John jr, hardware etc
Puddicombe & Brewer, oil producers
Randall Edward, blacksmith
Reid Colin, builder
Reid Donald G, tailor
Richards Henry, Ashery
Richards Wm H, Printer & Pub-
lisher (see adv)
Sheppard John & Wm, live stock &
creamery
Scott W A, tailor
Simpkins Charles, General
Store
Sussex A T, General Store etc
Sussex D R, barber
Tait David, grocer
Taylor Edward, cigars & tobaccos
Taylor G L, barrister
The Walker Oil & Gas Co of Both-
well Limited
**The London Guarantee &
Accident Co Limited**, Mc-
Pherson & Colthurst, Agents (see
top of page)
Thomas S J, bailiff
Tucker John H, jeweler
Van Tuyl & Fairbank, Oil
Well Supplies, Hardware & Stoves
(see adv)

Walker George H, general store

BOWLING GREEN

A post office in Dufferin county, 12 miles north west of Orangeville the county seat. It contains 2 churches and a public school. Amaranth Station, on the C P R, is the nearest shipping point. Nearest bank at Grand Valley. Stage daily to Laurel and Grand Valley. Population about 30. Miss Barbara Edgar, p m.

Bounding George, carriage maker
Edgar B Mrs, General Store
Field Bros, saw mill
Gray Francis, blacksmith
Lamb Mrs, general store
Menary David, carriage maker
Rounding Arthur, carpenter
Whaley John, live stock

BOXALL

A post office in Elgin county, 10 miles south west of St Thomas, the county seat and nearest banking point. Port Stanley is the nearest railway station. Population about 20. Harry Boxall, p m.

BOYLE

A post office in Lincoln county, 15 miles south west of St Catharines, the county seat. Fenwick, on the T H & H Ry, is the nearest railway point. Nearest bank at Welland. Stage daily to Welland. Population about 40. Geo Putman, p m.

Misener Christopher, blacksmith
Putman George, Grocer
Rogers Benjamin, blacksmith

BOYNE

A post office in Halton county, 3 miles south east of Milton, the county seat and nearest shipping and banking point. It contains 2 churches and a public school. Stage daily to Milton and Omagh. Population about 50. Richard Dolby, p m.

Dolby Richard, Blacksmith

Victoria Silver Polish Best in the World. Free from
Acids & warranted not to scratch

R. J. HOOPER, GENERAL AGENT, 81 Brock Street, KINGSTON.

Commercial Union Assurance Co., Limited,**FIRE, LIFE, MARINE.****CAPITAL AND ASSETS,****\$32,000,000.**

Head Office,
Canadian Branch,
Montreal,
James McGregor,
Manager.

BRA**AND BUSINESS DIRECTORY.****BRA****197****BRACONDALE**

A suburb of Toronto, situated 5 miles north west of Toronto. Post office near Bloor and Bathurst streets. Street cars connect it with the city. Population about 500. Frank Turner, p m.

Boake Mngf Co, lumber
Boggis Edwin, general store
Greensides W, brick maker
Henry D T, blacksmith
Miller & Sons, florists
Rutledge & Son, brickmakers

BRADFORD.

An incorporated village in the County of Simcoe, and a station on the N & N W line G T R, 22 miles south east of Barrie, the county seat. It contains 4 churches, high and public schools, a bank and two weekly papers. Stage daily to Bondhead, Express Canadian. Telegraph GNW. Telephone. Population about 1,200. H T Broughton p m.

Algeo L, bailiff
Armstrong J, hotel
Baker Wm, carpenter
Barnard B, insurance
Barry R J, hides
Bemrose Bros, general store
Bemrose John, beickmaker
Boddy J S & Bro, general store
Broughton H S, fancy goods
Broughton V E Miss, music teacher
Campbell L H, physician
Campbell Wm, grain
Campbell W L, drugs
Chappelle Paul, stoves
Clement Lewis, physician
Commercial Union Assurance Co, Limited, Thos Dewson agent
Cook J, livery
Davey John, saw mill
Davey W O & Bro, butchers
Dewson Thomas, mngr Standard Bank of Canada

Dodd A Mrs, confectioner
Driffill T & Son, hardware
Elliott Charles, dry goods
Elliott J, agent North American Life Assurance Co
Evans Wm, implt agent
Frizzell J A, blacksmith
Garrett Edward, printer & publisher
Graham T S, insurance & clerk 2nd division court
Green R F, Agent Liverpool & London & Globe Insurance Co & Grocer
Gunn A A, pump mnfr
Hoekridge J H, wagon maker
Hockridge Wm, grocer
Hulse Walter, hotel
Keegan John, mattress maker
Kilkenny T & Sons, furniture
Lamont Colin, tinware
Laurence J & Sons, carriage makers
Lukes Samuel, flour mill
Lumbard J, live stock
McDonald George, mason
Magee J Mrs, millinery
Mills James, butcher
Morris T, lime
Neilly D, organs
Neilly & Bell, jewelers
North American Life Assurance Co, J Elliott agent
Parker Henry, blacksmith
Porter W H, dentist
Probert W, painter
Robinson James, jeweler
Rogers J C, principal high school
Scanlan & Scanlan, barristers
Scott W M, drugs
Skinner J H, butcher
Snow E P, harness
Spence Wm, shoemaker
Standard Bank of Canada, Thomas Dewson mngr
Stevenson Edward, vet surgeon
Stevenson F, physician
Stibbs John, baker
Strong M & A, milliners
Strong W (estate of), shoes
Sutherland Alex, baker
Sutherland Thomas, barber
Taylor W H, physician

USE RICHARDS' PURE SOAP.

The Sutherland Innes Co., Tight and Slack Barrel
LIMITED, CHATHAM, ONT. Stock of all descriptions.
 Lumber and Box Shooks

198

BRA

WESTERN ONTARIO GAZETTEER

BRA

The London Guarantee & Accident Co, Limited, T H Green, E Garrett & J Elliott, Agents
 (See top of page)

Thompson A, stoves
 Walker W J, furniture
 Wallace J, horse collar mnfr
 Wilcox J P, jeweler
 Wright Wm, grain

BRADLEY

A post office in Bruce county, 14 miles north west of Walkerton the county seat. It contains 2 churches and a school. Paisley is the nearest railway and banking point. Stage semi-weekly. Population about 50. James Grey, p m.

BRADSHAW

A post office in Lambton county, 20 miles south east of Sarnia the county seat. It contains 2 churches and a public school. Brigden 5 miles north on the M C R, is the nearest shipping and banking point. Stage twice a week. Population about 75. W J Brownlee, p m.

Armstrong John, general store
 Daley Nathaniel, saw mill
 Doty J A, saw mill
 Harkins Wm, blacksmith
 Humphrey A, agril implts
 Myers W & H, boat builders
Taylor Thomas, Carriage Maker

BRAEMAR

A post office in Oxford county, 9 miles north west of Woodstock the county seat and nearest shipping and banking point. It contains a church and public school. Stage daily. Population about 80. Daniel Burke, p m.

Craig W W, blacksmith
 Ferguson George, weaver
 Gordon Wm, blacksmith
 Parker Frank, general store

BRAMPTON

An inc town 22 miles west of Toronto, on the Etobicoke river, in Chinguacousy township, Peel county, of which it is the county seat. It has a large threshing engine & separator manufactory, also two sash and door factories, and two flour mills. It contains Bapt, Cath, Anglican, Meth and Pres churches, and has high and public schools, two banks, a Masonic hall and Mechanics' Institute and two weekly newspapers, the Banner and Times and one semi-weekly The Conservator. Population 3,700. Tel G N W and C P R. Telephone connection. Exp, Dom and Can. Mail daily. Wm A McCulla, p m.

Anderson G R & Bro, dry goods
 Anderson James, insurance
 Antony Bros, blacksmiths
 Atkinson Joseph, weaver
 Bailey George, blacksmith
 Barker J M, livery
 Bartlett W, shoemaker
 Bartlett W H, insurance
 Bell A J, confectioner
 Beynon J W, barrister
 Blain Richard, hardware
 Blain T J, barrister
 Brampton Times, Geo Tye propr
 Bright & Thayer, stoves & tinware
 Brockbank S G, blacksmith
 Broddy A N, flour & feed
 Brownridge M Miss, dressmaker
Brownridge Thomas, Livery & Sale Stables
 Buckham A G, hardware
 Bulleyment Andrew, knit goods
 Bulleyment Thomas, taxidermist
Commercial Union Assurance Co Limited, Thomas Morphy Agent
 Burnett Henry, furniture
 Burrell J F, hotel
 Burton Albert, hotel
 Burton Wm, butcher
Canada Permanent Loan & Savings Co, W H McFadden Appraiser

When ordering your **OFFICE STATIONERY**, if you want a superior bond paper at the price of an ordinary sheet, specify **BURMESE BOND**.

Any Printer can supply it. Wholesale. CANADA PAPER CO. (Limited)

London Guarantee & Accident Co., Limited,

Accident Policies. Claims Promptly Adjusted.
 Agencies in Towns where Company's name appears.

A. I. HUBBARD, Manager. N. E. cor. King & Yonge Sts., TORONTO.

BRA

AND BUSINESS DIRECTORY.

BRA

199

Cathcart Robert A, Sewing Machines	Hosie Andrew, baker
Centre W B, Insurance, & Agent Federal Life Assurance Co	Hunter & Young, butches
Charters Samuel, Printer & Publisher	Hurst J A, boots & shoes
Chisholm K, grain	Hurst M Miss, flour & feed
Clarke John, grocer	Hurst Wm Mrs, general store
Cole John, grocer	Hutton J A, General Insurance & Agent Liverpool & London & Globe Insurance Co
Conservator The, S Charters Propr	Ingram E G, grocer
Cooney John, insurance	Jeffers John, flour & feed
Coyne John, shoemaker	Jennings Richard, florist
Crandell E H, grocer	Johnston Wm, barber
Crawford G W, grocer	Justin & Holliss, Barristers, etc
Crisp T J, painter	Kelley W H, barber
Dawson & Co, confectioners	Kennedy T J, merchant tailor
Deeves & Co, grocers	Kerr Miss, dressmaker
Dick A F, printer & pub	Kilpatrick Bros, butchers
Dixon J B, physician	Kirkwood Bros, Grocers, etc
Dobson Robert, marble works	Laing Adam, insurance agent
Dominion Bank, M E Holden mngr	Laird J A, builder
Edwards T Mrs, fancy goods	Lawson J A L, physician
Elliott Richard, carriage maker	Liverpool & London & Globe Insurance Co, J O Hutton Agent
Elliott W K, pianos & organs	McCandless S, clothier
Fenton W J, principal high school	McCullum A E, photograph
Fingland John, shoemaker	McCullough W B, contractor
Fleming Peter, harness	McDevitt Hugh, boots & shoes
Frank Wm, implt agent	McCradden W H, Barrister, Loan Agent & Appraiser to the Canada Permanent Loan & Savings Co
French C M, dentist	McKechnie & Heggie, barristers
Fuller H, hotel	McMurphy John, knitt good
Gifford C V, harness	Main J W, clerk 1st division court
Golding James, confectioner	Martin E & Co, Machinists
Gordon John D, grain dealer	Merchants Bank of Canada, W C Young Mngr
Graham E G, barrister	Milner & Co, grocers
Hall Wm, physician	Mitchell W A, jeweler
Hamilton A G, photographer	Moore C T, physician
Harmsworth & Son, painters	Morphy Thomas, Agent Commercial Union Assurance Co Limited
Harris G W, blacksmith	Morphy & Morphy, barristers
Harrison Wm, hotel	Morton & Co, insurance
Harvey G, florist	Mullen J T, physician
Harvey & Crawford, furniture	Naylor W F, photographer
Heggie David, physician	Noble R T, physician
Henderson Andrew, confectioner	Norvall & Jones, carriage makers
Hessey John, blacksmith	Parsons Richard, butcher
Hessey J K, hotel	Peaker & Son, hardware
Hill F W, painter	
Hodgson R H, druggist	
Holden M E, mngr Dominion Bank	
Holliss Thomas, merchant tailor	
Holmes W H, carriage maker	

ARTIFICIAL STONE PAVEMENTS. Sidewalks, Cheese Factories and Cellar Floors Specialists. Corporations will do well to consider our work and prices before letting contract.

THE SILICA BARYTIC STONE COMPANY, of Ontario, Limited,

WALTER HILLS, President and General Manager. Head Office, INGERSOLL, ONTARIO.

LIVERPOOL & LONDON & GLOBE G. F. C. Smith, Chief Agent for Canada
INSURANCE COMPANY. Joseph B. Reed, Agent, Toronto.
Edward Towe, Agent, London.

200

BRA

WESTERN ONTARIO GAZETTEER

BRA

Pearen Bros, millers
 Peel Banner The, A F Dick propr
 Peel Farmers Mutual Fire Insurance
 Co, L Cheyne secy
 Perry & Sewell, builders
Price W W, Marble Works
 Pringle R H, barrister
 Pulfer George, implt agent
 Quin Bros, veterinary surgeons
 Riches John, shoemaker
Rider & Kitchener, Mnfrs of
 Veneers & Ercelsior
 Roberts Henry, real estate
 Roberts H E, ticket agent
 Roberts J G, dentist
 Robertson J H, harness
 Robinson Charles, physician
 Robinson & Stock, dry goods
 Robson Robert, hotel
 Ross J M Sons & Co, engine mnfrs
 Sanderson L D, insurance
 Schooley H, books & stationery
 Sharp W R, druggist
 Shields T H & Co, dry goods
 Skelly John, hotel
 Smith John, auctioneer
 Smith J W, bailiff
 South & Kellam, millers
 Stork C & Son, druggists
 Stork W W, vet surgeon
Tate Martin, Harness Maker
 Thauburn Thomas, fancy goods
**The London Guarantee & Ac-
 cident Co Limited**, J Cooney
 Agent (see top of page)
 Thomas J W, barber
 Townsend A, grocer
 Treadgold A E, bicycles
 Treadgold M, furniture
 Trimble J A, insurance
 Tye George, printer & publisher
 Volmer F, painter
Watson Richard, Implt Agent
 Wheacroft E, butcher
 Wilkinson Wm, agril implt agent
 Williams Algernon, jeweler
 Wilson T, marble works
 Wilson Thomas, merchant tailor
 Wilson W G, baker
 Wood J E, barber
 Woods W W, jeweler

Yick Sam, laundry
Young W C, Mngr Merchants
 Bank of Canada

BRANCHTON

A village in Waterloo county and a station on the W G & B branch G T R, 18 miles south east of Berlin the county seat. It contains a church and a public school. Galt, 6 miles north is the nearest banking point. Express, Canadian. Telegraph, G N W. Population about 200. Michael Laing, p m.

Brown A W, shoemaker
 Champ T, blacksmith
 Copeman Wm, match mnfr
 Crozier Arthur, butcher
Hunt George, Carriage Maker
 Jenkins Adam, hotel
Laing Michael, General Store
 McDonald J A, blacksmith
 Palmer G A, pump mnfr

BRANDY CREEK

A post office in Norfolk county and a station on the G B & L E branch G T R, 9 miles north west of Simcoe, the county seat and nearest banking point. It has a public school. Express, Canadian. Telegraph, G N W. Population about 100. James Wintermute, p m.

BRANTFORD

A flourishing city on the Grand river, and on the G T R and T H & B railways, in Brant county, of which it is the county seat. It contains very large manufacturing interests, including agricultural implements, engines, mill machinery, cotton and woolen goods, carriages, bicycles and numerous others. Has a first-class fire department, with good water works, churches of all denominations, 5 banks, 2 daily papers and a number of weeklies. Collegiate institute, Ward Schools, a Ladies College, and an Indian Institute. The

The Oakville Basket Co., Oakville,

Manufacturers of all Splint Baskets, Fruit Packages **A SPECIALTY**
 kinds of

KER & HARCOURT,

ESTABLISHED 1867

Spool and Bobbin Manufacturers,
PARRY SOUND, ONTARIO.

ORDERS BY MAIL WILL RECEIVE PROMPT ATTENTION.

TORONTO SAVINGS AND LOAN COMPANY,

HEAD OFFICE,
437 GEORGE STREET, PETERBORO.

CAPITAL SUBSCRIBED, - \$1,000,000.00
RESERVE FUND, - - - - \$110,000.00

HON. GEO. A. COX,
President.

W. G. MORROW,
Manager.

G. W. McMullen,
President.

J. B. McMullen,
Treasurer.

D. Y. McMullen,
Secretary.

H. C. McMullen,
Vice-President.



WOVEN WIRE FENCING
WIRE ROPE BELTAGE.

SOLE AGENTS FOR CANADA
ONTARIO WIRE FENCING CO., LTD.

.. THE ..
Ontario Wire Fencing Co.
LIMITED,
MANUFACTURERS OF
WOVEN WIRE FENCING,
NETTINGS AND GATES.

PICTON, - ONT.

You are surely interested in a
better and cheaper light.

Write us about it.
Compare for the asking.

The Acetylene Lighting Co., Limited,

100 KING STREET

TORONTO, ONTARIO.

DAILY \$3.00. SEMI-WEEKLY \$1.00.

BOOK BINDING, RULING, JOB PRINTING.

A First Class Advertising Medium, covering the Counties
of Leeds and Grenville completely.

A. T. WILGRESS, - PUBLISHER.

The Canadian Statesman,

ESTABLISHED 1854.

Published in Statesman Block, 26 King Street West, Bowmanville,
Ontario, every Wednesday Morning. \$1.00 per year in
advance. Guaranteed Circulation 2,115.

A Progressive and Enterprising Liberal Newspaper, having the largest circulation in Central Ontario among leading families, making it the best advertising medium in one of Canada's most inviting districts. Gives special prominence to local and district affairs. Advertising rates reasonable. Branches: Publishing, Job Printing, Marriage Licenses, Steamship Agencies, Free Correspondence, Newspaper and Magazine Subscription Agency, subscriptions taken for over 3,000 different publications.

M. A. JAMES, Editor and Proprietor.

THE ONTARIO REFORMER,

OSHAWA, ONTARIO.

Leading Paper of the County. Large Circulation.

BEST JOB PRINTING.

Government Organ—Ontario County.

The Farmers all Read It.

Subscription \$1.00 Per Annum in Advance.

Write for Advertising
Rates. It Will Pay You.

Edward Mundy, Editor & Publisher.

The BRITISH WHIG,

65TH YEAR. DAILY AND WEEKLY.

**ONLY GENERAL ADVERTISING MEDIUM
IN EASTERN ONTARIO.**

If the WHIG does not contain your advertisement, it is because
the amount was not paid of the amount to be inserted. Please
send the amount to the publisher, and the advertisement
will be inserted.

The Acetylene Lighting Co., Limited

Manufacturers of ACETYLENE GAS APPARATUS.
See opp. page 200.

London, Ont.

BRA

AND BUSINESS DIRECTORY.

BRA

201

Ontario Institution for the Education of the Blind is also located at the west end of the city. Population about 15,000. A D Clement, p m.

Adams George, marble
Adams J H, wines, Colborne

Bloxham H M, butcher, Alfred
Bon Marche, fancy goods, Colborne
Borsh F C, hotel, Colborne
Boulton F H, furniture, Colborne
Bowman N T, broker, Dalhousie
Brant Clothing Co, Colborne
Brant Commercial R H Constable

BRANTFORD

Names received too late for regular insertion.

Banks J S, fruit, Market
Beckett Henry, baker, Market
Benwell James, hotel, Market
Brantford Young Ladies College,
Brant ave
Brantford Y W C A, Brant ave
Brohman G W, butcher, Darling
Carey L B, shoemaker, Market
Chave R C, painter, West
Cole H J, physician, Nelson
Cooper E, bicycle repairs, Market
Coulbeck A, grocer, Market
Cutcliffe W B, vet surgeon, Darling
Cutmore E, coal, Market
Dykman H M & Co, livery, Darling
Gardner John, blacksmith, Market
Grantham J T, grocer, Market
Harp George, butcher, Market
Hartley R & F, grocers, Nelson
Hartwell Wm, grocer, West Mill
Henwood A J, physician, Wellington
Henwood E D, insurance, Wellington

Henwood R, physician, Wellington
Heyd C B, grocer, Market
James Simon, hotel, Market
Kew M J, laundry, Market
Lake J H Mrs, second hand goods,
King
Lyons W, carriage maker, Darling
Miller S B, grocer, Market
Miller & Millan, coal, Market
Morris Wm, confectionery, George
Perks E Mrs, laundry, Wellington
Perley A D, marble, George
Phipps Henry, shoemaker, Market
Read Joseph, marble, Market
Roberts J C, stationery, Market
Robinson Amelia, dressmaker, Nelson
Stevens Robert, harness maker, Mar-
ket
Stockwell Joshua, dyer, Market
Strobridge G H, livery, Darling
Truss Phil, grocer, Brant ave
Walker A Miss, dressmaker, Welling-
ton
Westwood W J, butcher, King
Woodcock W G, baker, King

Bier Charles, gardener, c l
Bier T H, physician, Charlotte
Birkett S Mrs, weaver, Brock
Bishop J & Son, hardware, Colborne
Bishop K Mrs, dry goods, Colborne
Bishop Thomas, harness, Oxford
Bixel Brewing & Malting Co, Alfred e
Blancher Charles, hides, Darling
Bloxham J C, butcher, Market

Buchanan C R, insurance, Market
Buchanan Wm, barber, Dalhousie
Buck The William Stove Co Limited,
1 Centre
Bullock & Eddy, real estate, Col-
borne
Bunnell A K, insurance, Market
Burbank Jonathan, insurance, Dal-
housie
Burnley Bros, laundry, Colborne

**GEORGE STEVENS, } Dealer in Ashes,
PETERBOROUGH, ONT. } Rags, Scrap Iron, Etc**

THE BRITISH WHOLESALE
MERCHANTS, LIMITED, 208 FINSBURY
A First Class Advertising Medium, covering the Counties

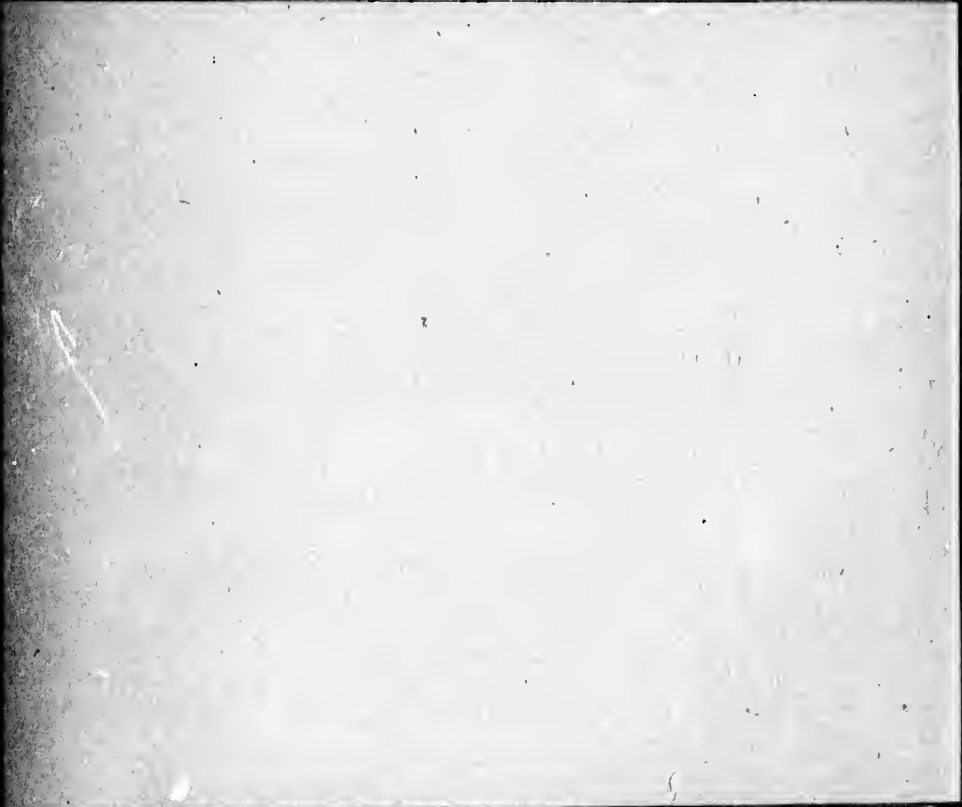

THE BRITISH WHOLESALE
MERCHANTS, LIMITED, 208 FINSBURY
A First Class Advertising Medium, covering the Counties

The Acetylene Lighting Co., Limited

Manufacturers of ACETYLENE GAS APPARATUS.
See opp. page 200.

London, Ont.

BRA

AND BUSINESS DIRECTORY.

BRA

201

Ontario Institution for the Education of the Blind is also located at the west end of the city. Population about 15,000. A D Clement, p m.

Adams George, marble
Adams J H, wines, Colborne
Agnew John, boots, Colborne
Aird Adam, livery, Dalhousie
Allan Saul, brick mnfr, c l
Armitage Josiah, tailor Colborne
Armitage Wm, butcher, Market
Ashburys Fair, fancy goods, Market
Babcock S B, tent mnfr, Colborne
Babcock W F, upholsterer, Albion
Baglin V Mrs, grocery, King
Baird & Henderson, Barristers.
141 Colborne
Ballantyne Robert, painter, King
Ballantyne R G, painter, Brant
Bank of British North America, R Butt, Mngr, cor George & Darling
Bank of Montreal, E M Shadbolt, mngr, Market
Barber A D, painter, Alfred
Barrett Charles, grocer, Port
Batchelor Benjamin, druggist, Colborne
Batchelor T W, merchant tailor, Colborne
Batty H, confectionery, Colborne
Baxter James, livery, Dalhousie
Beers Charles, barber, Dalhousie
Bell Telephone Co, Colborne
Bell Wm, baker, Oxford
Bellhouse H, grocer, Oxford
Benedict Lewis, boots, Colborne
Beney & Hardwick, produce, Colborne
Berger G F, jeweler, Market
Bertram E E, baker, Alfred
Bier Charles, gardener, c l
Bier T H, physician, Charlotte
Birkett S Mrs, weaver, Brock
Bishop J & Son, hardware, Colborne
Bishop K Mrs, dry goods, Colborne
Bishop Thomas, harness, Oxford
Bixel Brewing & Malting Co, Alfred e
Blancher Charles, hides, Darling
Bloxham J C, butcher, Market

Bloxham H M, butcher, Alfred
Bon Marche, fancy goods, Colborne
Borah F C, hotel, Colborne
Boulton F H, furniture, Colborne
Bowman N T, broker, Dalhousie
Brant Clothing Co, Colborne
Brant Commercial, R H Constable pub, Colborne
Brantford Bicycle Supply Co Ld, Elgin
Brantford Box Co Limited The, C A Butterworth Mngr, 65 Elgin
Brantford Business College, Colborne
Brantford Carriage Co Limited, Pearl
Brantford College of Music, Dalhousie
Brantford Electric & Operating Co Limited, Colborne
Brantford Expositor The, T H Preston, Propr
Brantford Free Library, James Horning, librarian, George
Brantford Gas Co, George
Brantford Ice Co, Colborne
Brantford Soap Works Co Limited, Jarvis
Brantford Stoneware Co Limited, Dalhousie
Brasier E Mrs, grocery, Colborne
Brethour W A, Dentist, George
Brewster, Muirhead & Hyde, Barristers, Dalhousie
Britton Frank, dentist, Dalhousie
Broadbent Joseph, merchant tailor, George
Brooks & Walter, Agent Liverpool & London & Globe Insurance Co, Dalhousie
Brown A E, tea, Market
Brown Edman, piano mnfr, Albion
Brown Wm, carriage maker, Colborne
Buchanan C K, insurance, Market
Buchanan Wm, barber, Dalhousie
Buck The William Stove Co Limited, 1 Centre
Bullock & Eddy, real estate, Colborne
Bunnell A K, insurance, Market
Burbank Jonathan, insurance, Dalhousie
Burnley Bros, laundry, Colborne

GEORGE STEVENS, } Dealer in Ashes,
PETERBOROUGH, ONT. } Rags, Scrap Iron, Etc

Patents

THE TORONTO PATENT AGENCY, Limited,
Capital \$25,000. 79-81 Confederation Life Building.
Patents Procured, Extended, Negotiated, and all manner of
PATENT BUSINESS EXECUTED.

202

BRA

WESTERN ONTARIO GAZETTEER

BRA

Burns J, grocer, Dalhousie
Bush J Mrs, hair goods, Colborne
Butterworth Henry, grocer, Brant
Calbeck & Barber, gents furnishings,
Market
Callis John, carpenter, Colborne
Cammell John, butcher, Colborne
Campbell Dougal, hotel, Dalhousie
Canadian Bank of Commerce
Jeffery Hale Mngr. cor Colborne
& Queen
Canadian Order of Foresters, Thomas
White, high secy, 205 Colborne
tel 185
Carman Albert, grocer, Colborne
Carpenter Wm, machinist, Colborne
Caudwell George, dry goods, Col-
borne
Chalcraft Edwin, stoves, Colborne
Chalcraft Screw Co, Dalhousie
Charlton J, shoemaker, Sydenham
Charlton W M, barrister, Market
Chessum T S, painter, Waterloo
Clark Oliver, grocer, Colborne
Clawson & Dale, barbers, George
Clifford Daniel, furniture, Colborne
Cluff Joseph, grocer, Alfred
Cochlin John, shoemaker, Spring
Cockshutt F & Co, dry goods, Col-
borne
Cockshutt I, capitalist, Market
Cockshutt W F & Co, grocers, Col-
borne
Coles Bros, boots, Market
Conatable R H, printer, Colborne
**Commercial Union Assur-
ance Co Limited, Bullock &
Eddy, Agents**
Consumers Cordage Co of Montreal
Limited The, Brant
**Cook Christopher, Mngr Stand-
ard Bank of Canada, Dalhousie**
Cornell A C, insurance, George
Courier The, Reville Bros, pubs, Dal-
housie
Cox Alfred, jeweler, Market
Cox S M, fancy goods, Dalhousie
Crompton E B & Co, dry goods, Col-
borne
Crooks H P S, boots, Colborne
Currier G M, hats, Colborne

Curtis M, second hand goods, Dal-
housie
Cutmore Wm, grocer, William
Dale W J, hotel, Erie ave
Daniels A W, Harness Maker,
Colborne
Davies A J, livery, Colborne
Day W C jr, blacksmith, Erie ave
Dempster & Co, hatters, Market
Dennis Charles, photographer, Col-
borne
Dennis Irvin, confectioner, Albion
Devlin Robert, grocer, Brant ave
Digby J W, physician, Market
Dillon W G, harness, Market
Dodds E Mrs, bakery, Alfred
Dominion Cotton Works Co Limited,
West Mill
Dominion Trading Stamp Co, Col-
borne
Donaldson Wm, baker, Colborne
Doyle Wm, shoemaker, Market
Ducker J, music teacher, Dalhousie
Duncan Charles, carpets, Colborne
Dunlop R S & Co, wines, Market
Dunn Jerry, hotel, Colborne
Dunne M, dressmaker, Colborne
Durward C M, tailor, Colborne
Dyckman J & Co, livery, Darling
**Dymond A H, Prin Ontario In-
stitution for the Blind**
Eagleton E, tailor, Albion
Edmanson J H, confectioner, Col-
borne
Edwards Wm, coal, Winnett
Elliott G A, stoves, Colborne
Elliott R, coal, George
Elliott Thomas, coal, Colborne
Elliott's Fair, fancy goods, Colborne
Excell J P, cutler, Colborne
Expositor The, T H Preston pub,
Queen
Fair John, surveyor, George
Fair T J & Co, cigar mnfrs, Colborne
Falconer C Mrs, books, Colborne
Farmers Binder Twine Co Limited
Sydenham
Farrel Mrs, confectionery, Oxford
Fawkes F G, jeweler, Colborne
Fernley J M & Co, grocers, Syden-
ham

Best value, latest im-
provements, finest tone,
action and finish in . .

Evans Pianos

EVANS BROS.
Piano and Mfg. Co.,
Ingersoll, Ont.

Write the North American Life Assurance Company, Company's Building, 112 to 118 King St. West, Toronto, for a copy of last annual Report, (illustrated,) showing its unexcelled financial position.

BRA

AND BUSINESS DIRECTORY.

BRA

203

Fitzgerald Arthur, barber, Dalhousie
 Fleming Alfred, restaurant, Market
 Fleming T C, blacksmith, Dalhousie
 Forbis David, hotel, Market
 Ford Jackson, grocer, Market
 Foster B N Mrs, fruits, Colborne
 Foster G & Sons, who grocers, Colborne
 Foulds H A, butcher, Market
 Foulger Henry, grocer, Colborne
 Fowler C B, fruits, Colborne
 Frankland G H, plumber, Colborne
 Friend J H, painter, Colborne
 Fuller J D, Brass Works, Colborne
 Fyle J J, veterinary surgeon, Colborne
 Gamble J, physician, Colborne
 Gardner H B, cigar mnfr, 9 King
 Gardner H B Mrs, dressmaker Dalhousie
 Gibson Coal Co, Clarence
 Gibson & Co, confectioners, Colborne
 Gilbert A Mrs, fancy goods, Colborne
 Gilbert Thomas, barber, Colborne
 Gillespie & Co, clothiers, Colborne
 Glad Tidings, T Somerville pub Brock
 Glassco George, furrier, Colborne
 Gleaner The, T Somerville pub, Brock
 Gould Bicycle Co Limited, Elgin
 Gould, Shapley & Muir Co Limited, wind mills, Elgin
 Gormican James, blacksmith, Dalhousie
 Gowman R, grocer, Sydenham
 Grace James, insurance, Dalhousie
 Graham J A, planing mill, Darling
 Grand Trunk Railway Ticket Office, (down town), 153 Colborne
 Great North Western Telegraph Co, Ewen Cameron agent, 153 Colborne
 Grant Wm & Sons, Dry Goods, etc, Colborne
 Greenaway A I, laundry, Queen
 Greenaway I R, second hand goods, Queen
 Gress Christian, butcher, Colborne
 Griffin John, insurance, George
 Haddlesay WR, music teacher, Arthur
 Hague Thos, shoemaker, Dalhousie

Hale Jeffery, Mngr Canadian Bank of Commerce, cor Colborne & Queen
 Hall George, furniture, Colborne
 Hall G W, architect, Colborne
 Hall Robert, grocer, West
 Halloran M K & Co, cigar mnfrs, Colborne
 Hamberley Philp, shoemaker, Colborne
 Hamilton J R, Agent North American Life Assurance Co
 Hamilton J S, Warehouseman, 93 Dalhousie
 Hamilton J S & Co, Wine & Vine Growers & Mnfrs Agents, 91-95 Dalhousie
 Hanna J C, physician, George
 Hardy & Hardy, barristers, Market
 Hargadon Owen, cooper, Walnut
 Harley Bros, who upholstery supplies, Dalhousie
 Harley, Sweet & Harley, barristers, Market
 Harold Samuel, grain, 612 Colborne
 Harris S E, grocer, Dalhousie
 Hart E, dentist, Market
 Hartman C H & Co, grocers, Colborne
 Hartman John, hotel Dalhousie
 Harwood & Sutherland, tailors, Colborne
 Hastings J H, jeweler, George
 Havill & Whitham, Planing Mill, Clarence
 Hawthorne Bros, machinists, Dalhousie
 Hay James B, Florist and Seedman, 203-205 Colborne
 Hearns Frank, blacksmith, Queens
 Heath F C, physician, Darling
 Heath J T & Co, boots, George
 Heaton J C, ticket agent, Dalhousie
 Henderson T B W, tailor Dalhousie
 Hendry Thomas, insurance agent, George
 Hess M, insurance, Market
 Hext George, carriage maker, Dalhousie
 Heyd L F, barrister, Market
 Holt J B, hardware, Dalhousie

The QUEEN CITY OIL CO., LIMITED,
 SAMUEL ROGERS, - PRESIDENT,
 Corner King and Yonge Sts.,
 Phone 302, TORONTO.

High-Class Engine, Dynamo and Cylinder Oils. Agents for the sale of all the Oils, Greases, and Speciality Goods made by the Standard Oil Co.

The Norton Manufacturing Co. } Make Fruit and Vegetable Cans by Automatic Machinery

- HAMILTON, ONT. -

Correspondence Solicited.

204

BRA

WESTERN ONTARIO GAZETTEER

BRA

Hopkins Edmont, transfer agent, Colborne	Lamb Alex, barber, Colborne
Hossie W N, Bursar Ontario Institution for the Blind	Lammont J, physician, Market
Houlding James, blacksmith, Oxford	Langburn J, baker, Albion
Howell Nelson, Agent The Federal Life Assurance Co	Lawton J Mrs, weaver, Sarah
Howell Wesley & Son, insurance Market	Lee Bert, laundry, Dalhousie
Howell & Vansickle, implts, Dalhousie	Leitch J A, insurance, Market
Howie & Foely, stoves, Market	Leonard H F, city clerk
Hubert F, hotel, Colborne	Lewis Miss, dressmaker, Peel
Hunt E, furniture, Peel	Lewis T T L, Agent Federal Life Assurance Co
Hunt & Colter, livery, Dalhousie	Livingston W Churchill, barrister, etc, Market
Ingleby J F, carpenter, Victoria	Ludlow T G, collecting agent, Colborne
Inglis J J est of, tailor, Market	McArthur S, blacksmith, Oxford
Ismold W M, insurance, Market	McCann J, barber, Market
Ivey Thomas A, florist, Colborne	McDiarmid Robert, grocer, Colborne
Jackson & Montgomery, coal, West	McDonald Hugh, shoemaker, Oxford
Jackson Joseph, bailiff	McFarland Andrew, clothing, Colborne
James W R, fish, Colborne	McGregor C P, gents furnishings, Dalhousie
James W T, dentist, Dalhousie	McGregor & Co, druggists Dalhousie
James & Deming, general store, Colborne	McHutcheon John, baker, Colborne
Jex Johnson, blacksmith, Greenwich	McIntyre G, hotel, Dalhousie
Jex Nelson, hotel, Market	McKinnon Alexander, shoemaker, Huron
Johnson A W, insurance, Dalhousie	McLean, Ogilvie & Lohead, dry goods, Colborne
Johnson Herbert, coal, Oxford	McMeans, A gardener, Clarence
Johnston Frank, painter, Dalhousie	McQuillan Frank, painter, Queen
Jolly David, nursery, Dalhousie	MacKenzie V, barrister, Queen
Jones & Hollinrake, barristers, etc, Dalhousie	Malcolm G H, china, Colborne
Karn D W & Co, musical instruments, Colborne	Malcolm Marcus, woolen mill, Colborne
Keane M J, physician, William	Maloney Patrick, grocer, 127 Albion
Kearney P J, hotel, Oxford	Mann J & Sons, coal, Colborne
Ker & Goodwin, machinery & supplies, Colborne	Mark Miss, dressmaker, Alfred
Kerby House, R Sibbitt, propr	Marquis D, physician, Market
Kern C A, barber, Colborne	Marquis J A, physician, Market
Kerr John, coal, West	Marquis R A, dentist, Market
Kerr Wm, shoemaker, Ontario	Massey Harris Co, Limited, agril implts, Market
Kerr W E, shoes, Sydenhan	Mather James, grocer, Oxford
King S, photographer, Colborne	Mellish A H, architect, Edgerton
Kinnard Wesley, barber, Market	Mellish & Co, books, Colborne
Klinkhammer N J, grocer, St George	Merrill F W, druggist, Market
Knowles, Ham & Nott Co Ld, mattress, Elgin	Messecar G, cigars, Colborne
Lake Emma, dressmaker, 57 Colborne	Messecar M, printer, Colborne
	Milks J W & Son, jewelers, Colborne
	Mills John, dentist, Brant ave

VICTORIA METAL POLISH for Engines, Dynamos, & C
VICTORIA KNIFE POLISH for Fine Cutlery.

R. J. HOOPER, General Agent,

81 Brock Street, KINGSTON,

Commercial Union Assurance Co., Limited,**FIRE, LIFE, MARINE.****CAPITAL AND ASSETS,****\$27,000,000.**Head Office,
Canadian Branch,
Montreal,
James McEvoy,
Manager.**BRA****AND BUSINESS DIRECTORY.****BRA****205**

Minns & Summerhays, blacksmiths, Colborne
 Minor E M, jeweler, Colborne
 Mintern & Son, butchers, George
 Misener Bros, grocers, Colborne
 Mitchell C J, machinist, Market
 Mitchell D J, baker, Colborne
 Mitchell & Taylor, contractors, Bridge
 Moffatt Alexander, jeweler, Colborne
 Montgomery A G, paper dealer, Colborne
 Montgomery & Co, junk, West
 Moore D W, printer, Queen
 Moore Henry, grocer, Colborne
 Morton Andrew, insurance, Dalhousie
 Morton J Y, hardware, Colborne
 Mounce James, livery, Dalhousie
 Muir M F, barrister, Market
 Muir W W, insurance, Dalhousie
 Murray Angus, planing mill, Clarence
 Neil N D, boots, Colborne
 Newman John, butcher
 Nichol Wm, physician, Darling
 Nightingale James, contractor, Colborne
 Noble T A, painter, Market
 North American Life Assurance Co, T H Ross, J R Hamilton, R A Patterson, Agents
 Nott & Turnbull, hardware, Colborne
 O'Neil, Davidson Co, flour & feed, Dalhousie
 Ontario Institution for the Blind, A H Dymond, Pres, W N Hoessie, Bursar, St Pauls ave
 Orr Joseph, harness, Colborne
 Ott John, tanner, Oxford
 Oxendale Wm, hotel, Colborne
 Palmer R H, physician, Church
 Park & Co, photographers, Colborne
 Parkers Dye Works, George
 Paterson W & Son, who confectionery, Colborne
 Patte J W, millinery, Colborne
 Patterson R A, Agent North American Life Assurance Co
 Pattison J W, furniture, Colborne
 Peachy John, grocery, Erie ave
 Pearce W T, grocer, Nelson
 Pearson F G E, physician, William

Pearson & Co, druggists, William
 Peirce H S, undertaker, Colborne
 Peirce Robert, insurance, Dalhousie
 Pelee Island Wine & Vineyards Co (Limited), Wine Mfrs Head Office 91-95 Dalhousie
 Pequegnat A N, jeweler, Market
 Perley A D, carriages, Queen
 Philip D L, physician, Darling
 Phipps David, shoemaker, Queen
 Pilling John, grocer, Duke
 Plowman J W, grocer, Arthur
 Polden J F, carriages, King
 Polden J, grocer, Albion
 Pollard F B, United States Consul, Market
 Poole H E, barber, Market
 Pottle Thomas, soap mfr, Darling
 Potts Thomas, stoves, Colborne
 Preston T H, Printer & Publisher, Queen
 Preston Wm, grocer, s Market
 Prowse Albert, florist, Colborne
 Purvis Peter, solicitor, Court House
 Queen City Oil Co Limited, Samuel Rogers, President, Office n w cor King & Yonge, Works 21-23 Princess st Toronto
 Quinlan Maurice, grocer, Colborne
 Quinlan Thomas, livery, Dalhousie
 Quinlivan M, grocer, Richmond
 Radford A Miss, furniture, Colborne
 Ramsay A Mrs confectionery, Colborne
 Raymond W G, pianos, Dalhousie
 Read S G, Auctioneer & Real Estate etc, 129 Colborne
 Reeves Wm, barber, Colborne
 Reid Robert, furniture, Market
 Reid Wm, fancy goods, Queen
 Reville Bros, printers, Dalhousie
 Reynolds John, carpenter, Colborne
 Rice James, barber, Colborne
 Richardson W H, tailor, Colborne
 Ritchie D A, barber, Colborne
 Ritchie J A, painter, Market
 Roantree Charles, shoemaker, Market
 Roantree Thomas, shoemaker, King
 Roantree Wm, baker, Oxford
 Robertson M H, druggist Market

USE RICHARDS' PURE SOAP.

The Sutherland Innes Co., Tight and Slack Barrel
LIMITED, CHATHAM, ONT. Stock of all descriptions.
Lumber and Box Shooks

206

BRA

WESTERN ONTARIO GAZETTEER

BRA

- Robertson R W & Co, dry goods, Colborne
 Robinson Joseph, clerk 1st Div Court
 Robson J & R, millers, s Market
 Roszel D J, harness, Colborne
 Rouse J B & Co, machinists, Dalhousie
Ross T H, Agent North American Life Assurance Co
 Royal Loan & Savings Co, R S Schell, mngr, Dalhousie
 Rozell Daniel, harness, Colborne
 Ryan Patrick, printer, Dalhousie
 Ryerson Bros, who fruits, Colborne
 Ryerson T E & Co, fruits, Market
 St Josephs Convent, Crown
 Sager D S, physician, Market
 Sager & Co, druggists, Market
 Salmond G B, books George
 Sayles Ashley, hotel, Dalhousie
 Sayles Kate, dressmaker, Marlborough
 Sayles & Corson, who fish, Colborne
 Scarfe & Co, varnish mnfrs, Greenwich w
 Schultz Bros Co Limited, planing mill, Albion
 Secord D, druggist, Colborne
 Secord Levi, physician, Market
 Shedden Co The Limited, cartage agents, G T R Depot
 Sibbitt R, hotel, Colborne
 Simmons Simon, grocer, Colborne
 Simpson Mngf Co Limited, carriages, Brant ave
 Sims Edwin, real estate, George
 Singer Mngf Co, Colborne
 Sinon J J, dentist, Market
 Sloan I J, shoemaker, Brock
 Smith A E, shoemaker, Market
 Smith C L, veterinary surgeon, Dalhousie
 Smith C M & Co, painters, Colborne
 Smith James, butcher, George
 Smith J Son & Co, harness, Colborne
 Smith & Foulds, butchers, Darling
 Snow Drift Co, spices, Dalhousie
 Somerville Thomas, publisher, Brock
 Southwood T H, baker, Oxford
 Spence A & Sons, carriage makers, Colborne
- Standard Bank of Canada,**
 Christopher Cook Mngr, Dalhousie
 Stanley Joseph, clothier, Colborne
 Stanley U M, physician, Wellington
 Steele J C, wines, Market
 Stentiford Charles, shoemaker, 73 Colborne
 Stewart J G, blacksmith, Dalhousie
 Stinson Cope, hotel, Oxford
 Stratford J & Co, insurance, King
 Suddaby Samuel, grocer, Oxford
 Sumler James, grocer, Sheridan
 Sun Light for The Young, Brock
 Sutherland J & J, bookbinders, Colborne
 Sykes B D, insurance, Colborne
 Symington George, shoemaker, Colborne
 Symington Joseph, barber, Colborne
 Tapscott S & Co, druggists, Market
 Taylor Charles, plumber, King
 Taylor D D, painter, Dalhousie
 Taylor J & Son, florists o l
 Taylor Wm, cutler, George
 Teggart E W, physician, Alfred
 Templar W F, dentist, Dalhousie
 The Keyes-Somerville Co Limited, printers, Colborne
The London Guarantee & Accident Co Limited, A W Johnson, S G Read & A K Bunnell Agents (See top of page)
 Thomas S Mrs, restaurant, George
 Thomson S M, merchant tailor, Colborne
 Thomson T Y, painter, Colborne
 Tilley Joseph, painter, Market
Tipper Wm & Son, Plumbers, Colborne
 Tolton & Co, who bags, William
 Toronto Auer Light Co Limited, George
 Toronto, Hamilton & Buffalo Ry, W T Williams agent, Market s
 Towler Walter, shoemaker, Sheridan
 Tremaine Alfred, confectionery, Market
 Trembert J M, washers, St George
 Triggerson George, harness, Colborne
 Triggerson M A, millinery, Colborne
 Turnbull W H, stoves, Colborne

When ordering your **OFFICE STATIONERY**, if you want a superior bond paper at the price of an ordinary sheet, specify **BURMESE BOND**.

Any Printer can supply it. Wholesale. CANADA PAPER CO. (Limited)

London Guarantee & Accident Co., Limited,

Accident Policies. Claims Promptly Adjusted.
 Agencies in Towns where Company's name appears.
A. I. HUBBARD, Manager. : : : **N. E. cor. King & Yonge Sts., TORONTO.**

BRA

AND BUSINESS DIRECTORY.

BRE

207

Turner J B, Stoves & Tinware, Albion
Tuttle R S, hotel, Dalhousie
Vanfleet J R, Lumber & Planing Mill, Colborne
Vaughan J J, chief of police
Vanstone A L, grocer, etc, George
Vanvalkenburg T E, blacksmith, Queen
Verity Plow Co Limited, Canal
Vivian Joseph, cigars, Market
Von Zubon Jacob, piano repairer, 36 Dalhousie
Wade B J, musical instruments, Colborne
Wade T S, barrister, s Market
Walker G S, grocer, Colborne
Walker J C, photographer, Colborne
Wallace J A, druggist, Colborne
Wallace J T, grocer, Colborne
Wallace & Ott, barbers, Colborne
Walsh F H, hotel, Market
Walsh George, barber, George
Walsh W E, cigars, Market
Walter C, upholsterer, Colborne
Ward G A & Co, printers, Colborne
Waterous Engine Works Co Limited, s Market
Watrous Nail Works, Jex
Watson David, dentist, Market
Watt G & Sons, who grocers, Dalhousie
Watt Wm jr, sheriff
Watterworth W, pianos, Colborne
Watts E D & Co, flour, Colborne
Waugh F, implts, Colborne
Welding W E, marriage licenses, Darling
Wells J, florist, Church
Westbrook Fred, hotel, Colborne
Westover W E, grocer, Charlotte
Whitaker Wm, stoves, Oxford
Whitlock R T & Co, tailors, Colborne
Whitney Charles, furniture, Colborne
Whitney P A, grocer, Darling
Whittaker Gladstone, baker, Market
Widdup M, coal, Sydenham
Wilkes A J, barrister, Market
Wilkes James, insurance
Wilkes W A, insurance, Market
Wilson Frank, coal, Colborne

Wilson S H, machinist, Dalhousie
Wilson & Watts, barristers, Court House
Winter G S, grocer, Colborne
Wood Bros, millers, Colborne
Wood Misses, fancy goods, Colborne
Wood T L, undercaker, Colborne
Woods Fair, fancy goods, Colborne
Woodyatt Thomas, Barrister, Loan Agent & Appraiser to the Canada Permanent Loan & Savings Co, Market
Workman & Elliott, brick mnfrs, Colborne
Wright George, grocer, Oxford
Yapp & Hanley, live stock

BRANTFORD JUNCTION

The crossing of the G B & L E, and B & T lines, G T R, one mile south of Norwich. It is also called Norwich Junction. It is not a post office.

BRANT HOUSE

A station on the H & A branch G T R, 10 miles from Hamilton. It is not a post office.

BRENTWOOD

A post office in Simcoe county and a station on the Meaford branch G T R, 15 miles west of Barrie the county seat. It contains 2 churches and a public school. Nearest bank at Stayner. Express, Canadian. Telegraph G N W. Population about 200. John O'Connell, p m.

Roantree T, general store
Warner John, grocer

BRESLAU

A village in the Waterloo county and a station on the G T R, 4 miles east of Berlin the county seat, and nearest banking poin. It contains 3 churches and a public school. Express, Canadian. Telegraph G N W. Stage daily to New Germany. Population about 350. F Schaefer, p m.

ARTIFICIAL STONE PAVEMENTS. Sidewalks, Cheese Factories and Cellar Floors Specialties. Corporations will do well to consider our work and prices before letting contract.

THE SILICA BARYTIC STONE COMPANY, of Ontario, Limited,

WALTER MILLS, President and General Manager. Head Office, INGERSOLL, ONTARIO.

The Best
The
Cheapest

LIVERPOOL & LONDON & GLOBE
INSURANCE CO.
FIRE INSURANCE AT LOWEST RATES.

Claims
Paid
Promptly

208

BRE

WESTERN ONTARIO GAZETTE

BRI

Bechtel A M, general store
Betzner Jacob, grain
Connor Jesse, tailor
Geiger A S, carriage mnfr
Good J R, grocer
Kramp Louis, tailor
Ochs John, physician
Raising Henry, hotel
Schaeter Frederick, Brick
Maker
Schiedel J R, harness

BREWSTER

A post office in Huron county, 28 miles south of Goderich the county seat. Exeter 13 miles east is the nearest railway and banking point. Population about 50. Wm Fulton, p m.
Elliott Thomas, shingle mil
McDougall Agnes, general store

BRIDGEBURG

A village in Welland county, 18 miles south east of Welland the county seat. Is a station on the G T R and M C R, at International Bridge. It contains a church and a public school and a weekly paper. Nearest bank at Welland. Express, Canadian and American. Telegraph G N W. Population about 600. H

Emrick, p m.
Allen T H, general store
Anger C, blacksmith
Ardley John, hotel
Atwood J H, grocer
Barnea Mrs, hotel
Baxter B & E, grain
Bridgeburg Review & Fort
Erie Times, J T James, Propr
Briggs Brothers, painters
Doane E W, stoves & tinware
Dusty E, shoemaker
Ferguson T J, merchant tailor
Hall John, carpenter
Hart E E, merchant tailor
James John, merchant tailor
James John T, General Store &
Police Magistrate

Jones Henry, Propr New Sher-
man House
Kelly J E, fruits
Kelly J J, grocer
Knaggs T E, barber
Land R A, druggist
Mencke J R, physician
Mitchell J R, baker
Morse Hazen, patent medicines
New Sherman House, Henry
Jones, Propr
Peerless Steam Cooker Co, cookers
Pierce Dr, patent medicines
Spain J N, hotel
The Provincial Natural Gas & Fuel
Co of Ontario Limited
Vahey C W, grocer
Vahey Wm & Son, dry goods, etc
White Isaac, coal
White Richard, butcher
Wilson W W, barber

BRIDGEPORT

A post office in Waterloo county, 3 miles north east of Berlin the county seat, and nearest railway and banking point. It contains 2 churches and a public school. Stages daily to Berlin, Bloomingdale, Conestogo and Winterbourne. Telegraph G N W. Population about 450. John H Zinker, p m.

Albert J A, hotel
Bierensshial Adam, pottery
Grassis John, hotel
Hollinger John cooper,
Huff Adam, tailor
Huff Henry, blacksmith
Koerber, B, blacksmith
Reichert John, grocer
Schiedel Noah, broom mnfr
Shirk & Snider, flour mill
Smith Henry, cooper
Stall A, shoemaker
Wellein John jr, wagon maker
Zinker J H, grocer

BRIGDEN.

A village in Lambton County, 15 miles south east of Sarnia, the county

The Oakville Basket Co., Oakville,
Manufacturers of all Splint Baskets, Fruit Packages **A SPECIALTY**
.. kinds of ..

The Acetylene Lighting Co., Limited

Manufacturers of ACETYLENE GAS APPARATUS.
See opp. page 200.

London, Ont.

BRI

AND BUSINESS DIRECTORY.

BRI

209

seat. Is a station on the St. Clair branch MCR and contains 3 churches, a public school and a bank. Express American. Telegraph G N W. Population about 800. John Armstrong postmaster.

Aetna Cooperage Co

Aiken N Miss dressmaker

Armstrong John, General Store

Batram James, baker

Black Hugh, carriage maker

Bone Henry, shoemaker

Brigden Fair Trading Mill & Elevator Co

Brown R B, General Store etc

Canada Permanent Loan & Savings Co, W J Ward Appraiser (see adv)

Clark E & Co, lumber

Commercial Hotel, George

Spooner propr

Duffy E, general store

Farquharson John, lumber

Fisher A J, physician

Gibson & Johnson, carriage builders

Grant R Mrs, dressmaker

Hales Hiram, brickmaker

Harkness & Son, general store

Hayes Bros, hotel

Hayne Thomas, miller

Hayne & Fisher, heading

Humphrey M Miss, fancy goods

Johnston W J, vet surgeon

Leacock H J, real estate

Leacock Thomas, blacksmith

Lillywhite Henry, jeweler

McDonald & Munroe, general store

McGuire W, barber

Manley Wm J, harness maker

Mills & Shaw, carpenters

Moore Stephen, implt agent

Nicholson R J, harness

Parr Fred, butcher

Parr Robert livery

Seagar F R, physician

Shaw R G, planing mill

Smith Bros, shoemakers

Smith W H, carriage maker

Spooner George, Propr Commercial Hotel.

Telford O M, grocer

Ward W J, Banker, Loan Agent & Appraiser to the Canada Permanent Loan & Savings Co

Windsor Henry, furniture

Wynne J B, druggist

BRIGHT.

A village in Oxford County and a station on the B & G line G T R, 15 miles northeast of Woodstock, the county seat. It contains 2 churches and a public school. Nearest bank at New Hamburg. Stage daily to Plattsville. Express Canadian. Telegraph G N W. Population about 400. Wm B Wilson postmaster.

Anderson W S, harness

Basted John, livery

Bright Cheese Mngf Co

Bristow P W, lumber

Bromley E, physician

Brunker J J, hotel

Buchan G, mason

Craig Joseph, live stock

Dryburgh John, tool mnfr

Duncan Arthur, blacksmith

Evans George, hardware, etc

Evans J E, cider mill

Farrow F, shoemaker

Fleischauer A, wagon maker

Fry M Miss, dressmaker

Hamilton & Bristow, general store

Hewitt H & Son, commission

Hodgins Wm, Tailor

Johnson Robert, cheese maker

Kerr James, general store

Laing C W & Co, general store

Lake W, butcher

Landreth Adam, vet surgeon

McKie James, blacksmith

McKie J Mrs, dressmaker

Milligan Moses, nursery

Recker Henry, shoemaker

Reesberry Robert, saw mill

Schallhorn A M, hotel

Stein J Miss, dressmaker

Stein W, carpenter

Wilson Isabella, grocery

Wilson R J, stoves & tinware

GEORGE STEVENS,

PETERBOROUGH, ONT.

Men wanted to collect Rags,
Rubbers, Copper, Wool
Picks, Bones, Etc. - -

The Toronto Patent Agency, Limited,

75-88-81
Confederation
Life Bldg.

The largest and most Successful Agency for
the Sale of Patents in Canada or United States.

If you want to buy, sell or obtain
a Patent—write us . . .

210

BRI

WESTERN ONTARIO GAZETTEER

BRO

BRINSLEY

A post office in Middlesex county, 24 miles north west London, the county seat. It contains 2 churches and a public school. Clandeboye, on the L H & B line, G T R, is the nearest railway point and Lucan the most convenient banking location. Stage daily to West McGillivray Clandeboye and Lucan. Population about 100. Geo Brown, p m.

Brown George, general store
Scile Robert, saw mill
Weir Wm, blacksmith

BRISBANE

A post office in Wellington county, 16 miles north east of Guelph, the county seat and most convenient banking point. Erin, 3 miles north east on the Elora branch C P R, is the nearest shipping point. Stage daily to Erin and Guelph. Population about 50. Joshua Ashley, p m.

BRITANNIA

A post office in Peel county, 6 miles south east of Brampton, the county seat, and nearest banking and most convenient shipping point. It contains a church and a public school. Population about 100. J A Greenius, p m.

Greenius J A, locksmith
Leary J T, miller

BRITTON

A post office in Perth county, and a station on the G B & L E line, G T R, 23 miles north of Stratford the county seat. It contains 2 churches and a public school. Nearest bank at Listowel. Express Canadian. Population about 100. T L McCauley, p m.

McCauley Thomas, Grocer
Melrose George, lumber

BRODHAGEN

A post office in Perth county, 20 miles north west of Stratford the county seat, It contains 3 churches and a public school. Dublin on the B & G branch, G T R is the nearest railway point. Nearest bank at Mitchell. Stage 3 times a week to Dublin. Population about 100. W F Pushelburg, p m.

Benneweis John, saw mill
Kennedy Joseph, blacksmith
Leonhardt George, Wagon
Maker
Muller G, shoemaker
Pushelberg Wm, Postmaster &
General Store
Rock C C, planing mill
Rock G J, saw mill

BRONTO

A village in the Halton county, 12 miles south east of Milton the county seat. Is a station on the T & H line G T R, and contains 2 churches and a public school. Nearest bank at Oakville. Express Canadian. Telegraph G N W. Population about 300. G K McCraney, p m.

Ingletoo John, grocer
Ingletoo Wm, fish
Joyce Robert, general store
McCraney G K, General Store
Triller J M, hotel

BROOKFIELD STATION

A post office in Welland county, and a station on the Loop Line, G T R, 6 miles south east of Welland the county seat and nearest banking point. Population about 25. Mrs Matilda Topp, p m.

Cronmiller Henry, hotel
King Henry, carpenter
McKinney O A, agril implts

BROOKHOLM

A post office in Grey county and a station on the G B & L E branch of

Before purchasing a PIANO { EVANS BROS. PIANO & MFG. CO.
write for Terms, Prices, { [LIMITED.]
&c., to } INGERSOLL, - - ONTARIO.

North American Life Assurance Company, Company's Building, 112 to 118 King St. West, Toronto, has a larger ratio of assets to liabilities than any other Canadian Life Insurance Company.

BRO

AND BUSINESS DIRECTORY.

BRU

211

the G T R, 2 miles west of Owen Sound the county seat and nearest banking point. It contains a church and a public school. Stage to Presque Isle. Express Canadian. Telegraph G N W. Population about 600. Thos W Hamlin, p m,

Brownlee J, blacksmith
 Carless A Mrs, grocery
 Davidson James, tailor
 Hurley J P, grocer
 Lethbridge Charles, brick mnfr
 Lethbridge G M, grocer
 McBride Wm, baker
 Norris Thomas, grocer
 Pedwell H, saw mill

BROOKSDALE

A post office in Oxford county, 17 miles north west of Woodstock, the county seat. It contains 2 churches and a public school. Stratford is the nearest railway and banking point. Stage twice a week, also daily to Embro, Harrington and Youngsville. Population about 60. Thos Heron p m.

Bagrie John, carriage maker
 Easterbrook J W, general store
 London Wm, shoemaker
 Young Edward, blacksmith

BROTHERSTON

A post office in Perth county, 35 miles north of Stratford the county seat. It contains a church and school. Palmerston is the nearest railway and banking point. Population about 100. M Brothers, p m.

Brothers Montezuma, Nursery Agent
 Chaffee Charles, live stock
 Knipe Francis, live stock
 Shoemaker Menno, mason
 Walker John, live stock

The QUEEN CITY OIL CO., LIMITED,
 SAMUEL ROGERS, - PRESIDENT,
 Corner King and Yonge Sts.
 Phone 802. TORONTO.

BROWN'S NURSERIES

A post office in Welland county. Nearest railway and banking point is Welland. Charles Fisher, p m.
 Brown Bros Co, nurserymen

BROWNSVILLE

A village in Oxford county, 24 miles south west of Woodstock, also a station on the M C R. It contains 2 churches and a public school. Nearest bank at Tilsonburg. Stage daily to Corinth, Culloden, Verschoyle and Ingersoll. G N W Telegraph. Population about 200. Jonathan Corbett, p m.

Bell H P, blacksmith
 Brown E A, chopping mill
 Brown E B, live stock
 Brownsville Cheese Co Limited
 Clarkson H, shoemaker
Corbett J, General Store & Furniture
 Downing C, butcher
Edgington J, Agent North American Life Assurance Co
 Fursman John, wagon maker
 Gibson Job, blacksmith
 Hastings E, Miss, dressmaker
 Helmka Henry, saw mill
 Karr John, tile mnfr
 Minskill M, physician
North American Life Assurance Co, J Edgington Agent
 Ostrooser H P, general store
 Wood T R, harness

BRUCEFIELD

A post office in Huron county and a station on the T H & B line G T R, 18 miles south east of Goderich the county seat. It contains 2 churches and a public school. Clinton 7 miles north is the nearest banking point. Stage daily to Bayfield. Express, Canadian. Telegraph, G N W. Population about 300. Robert Marks, p m.

Baird George, (est of) general store

"SAENIA" Water White Burning Oil, equal to the best American.
 "SAENIA" Gasoline and "Quick Meal" Stoves for Economic Housekeeping.

The Norton Mfg. Co.,

HAMILTON, ONT.

We invite the attention of Lard Packers and Butchers to our new **PRINTED LARD PAILS**. Equal to Lithographing. **TWENTY FIVE PER CENT.** less in price

212

BRU

WESTERN ONTARIO GAZETTEER

BRU

Campbell Donald, builder
Downs E S, tailor
Foot Alexander, weaver
Graham R, hotel
Hart George, livery
Hill George, butcher
Jamieson J, shoemaker
Logan George, builder
McCartney Hugh, button factory
McBeath A, lumber
McDonald D, blacksmith
McGregor P, live stock
McIntosh J A, Loan Agent & Appraiser to the Canada Permanent Loan & Savings Co
Marks R W, General Store
Munro George, butcher
Robinson Joseph, wagon maker
Scott Wm, general store
Simpson R G, grocer
Snider John, harness
Swan James, agril implts
Watson Josiah, saw mill

BRUNNER

A post office in Perth county, and a station on the G B & L E branch G T R, 12 miles north of Stratford, the county seat. Nearest banking point, Milverton. Express, Canadian. Population about 50. Wm Peters, p m.

Gropp John, saw mill
Kerr Walter, hotel
Peters Wm, Grocer
Schneider John, blacksmith

BRUSSELS

An inc village 118 miles north west of Toronto, on the Maitland river, (which affords power) and on the W G & B div G W div G T R, in Grey township, Huron county, 30 miles east of Goderich, the county seat. It has flour, saw and flax mills, foundries, machine works, a salt well, steam fire engine works, stave and heading factory and other industries, and contains Pres, Anglican Meth and Cath churches and a public school, a bank, a weekly newspaper, the Post,

and a public library of 1,100 volumes. Grain and the products of the manufactories are shipped. Stages daily to Cranbrook, fare 25c; Wroxe-ter, fare 40c; Gorrie, fare 50c; and Seaforth, fare 60c. Population 1,400. Telegraph, G N W. Telephone con-nection. Express, Canadian and Dominion. Mail daily. Thomas Farrow, p m.

Ament Phillip, Planing & Saw Mill

Baeker & Van Stone, flour & feed
Ballantyne James, grocer
Barrett R N, barber
Beattie Bros, livery
Blair G F, barrister
Blashill Wm, butcher
Brewer H R, photographer
Brussels Herald, R Wooley, pub
Brussels Post, W H Kerr, propr

Cameron J H, Agent North American Life Assurance Co

Cardiff & Best, implt agents
Cardiff & Walker, undertakers
Clegg Joseph, live stock
Cochrane & Johnston, marble works
Code S Miss, dressmaker

Coleman T T, (estate of) Salt Mnfr

Cousby A, Conveyancer & Agent
Commercial Union Assurance Co
Limited & Federal Life Assurance Co

Crich Wm, baker

Currie Andrew, butcher
Davidson D, dentist
Davis James, shoemaker
Deadman G A, druggist

Donaldson John, Harness Maker

Downing John, boots & shoes
Dunford E C, merchant tailor
Edwards Georg, planing mill
Ewan Daniel, Marriage Maker
Ferguson J & Co, v goods
Fletcher Thomas, jeweler
Fox James, dru gist
Gerry N & W, hardware
Gilpin J J, imp t agent
Graham Robert, grain

Victoria Infusorial Earth

Unequaled as a sound deadener for partitions and floors.

R. J. HOOPER, GENERAL AGENT, 81 Brock Street, KINGSTON.

Commercial Union Assurance Co., Limited,
FIRE, LIFE, MARINE.

Head Office,
 Canadian Branch,
 Montreal,
 James McGregor,
 Manager.

CAPITAL AND ASSETS,

\$71,000,000.

BRU

AND BUSINESS DIRECTORY.

BRY

213

Green G, pumps
 Grey & Morris Cheese & Butter Mfg Co
 Hawkins T A, music teacher
 Hewitt John, barber
 Howe & Co, Woolen Mill
 Hunter A, Loan Agent & Appraiser to the Canada Permanent Loan & Savings Co & Clerk Division Court
 Jackson H L, jeweler
 Jackson S H, carriage maker
 Jackson W J, general agent
 James Henry, hotel
 Jones J G, jeweler
 Kalbfleisch F H, physician
 Kerney Milton, grocer
 Kerr J L, fancy goods
 Kerr W H, printer & pub
 Kirby George, auctioneer
 Kirk J Y S Mrs, fancy goods
 Koenig Adam, hotel
 Leatherdale Richard, Furniture, Undertaking, etc
 Livingston J & J, flax mill
 Lowry Walter, livery
 McCarter M Miss, dressmaker
 McCracken W H, marriage licenses
 McCracken W J, grocer
 McKay A M & Co, hardware
 McKelvey A, physician
 McNaughton J A, physician
 Moore M H, vet surgeon
 Moore M Miss, dressmaker
 North American Life Assurance Co, J H Cameron Agent
 O'Connor J M, Agent Liverpool & London & Globe Insurance Co & General Insurance
 Plum Samuel, blacksmith
 Queens Hotel, Stretton Bros Proprs
 Richards I C, harness
 Richardson M, tailor
 Roddick E Miss, millinery
 Rogers E Mrs, millinery
 Ross John & Son, millers
 Ross J T, grocer
 Ross N Miss, fancy goods
 Ross & Halliday, merchant tailors etc

Ruttan & Fitzpatrick, dry goods
 Scott A E, laundry
 Scott F S, bailiff
 Scott Peter, blacksmith
 Sinclair W M, barrister
 Skene J G, grocer
 Smith & McLaren, dry goods
 Standard Bank of Canada, J A Stewart mng'r
 Stewart & Peebles, millers
 Strachan Alex, general store
 Stretton Bros, Proprs Queen Hotel
 Tait John, egg packer
 Taylor R L, Barrister
 The Ronald Fire Engine Works, fire engines
 Thomson George, grocer
 Treleaven A E, grocer
 Walker John, furniture
 Walker James, carriage maker
 Walker Samuel, butcher
 Warwick J S, vet surgeon
 Williams H & Son, livery
 Wilton & Turnbull, stoves & tinware
 Wismer J H, blacksmith
 Woolesey Roland, printer & pub
 Wynn John, carriage maker
 Zilliax C, hotel

BRYANSTON

A post office in Middlesex county, 12 miles north of London the county seat. It contains a church and public school. Nearest shipping and banking point Lucan. Stage daily to Birr connecting with Stages for London and Lucan. Population about 200. Alex Grant, p m.
 Bryanston Cheese Mfg Co
 Cheney John, carpenter
 Dann Edward, insurance
 Eaton G, blacksmith
 Grant Alexander, General Store
 Kemble George, apiarist
 Kimball Bros, saw mill
 Laing & Thompson, physicians
 Lumsden Joseph, blacksmith
 Robson & Lang, live stock
 Wright Henry, wagon maker
 Young Robert, shoemaker

USE RICHARDS' PURE SOAP.

The Sutherland Innes Co., Tight and Slack Barrel
LIMITED, CHATHAM, ONT. Stock of all descriptions.
 Lumber and Box Shooks

214

BUD

WESTERN ONTARIO GAZETTEER

BUR

BUDD'S MILLS

A station on the N S branch G T R, 10 miles from Barrie. It is not a post office.

BULLOCKS CORNERS

A post office in Wentworth county, 7 miles west of Hamilton the county seat. It contains a church and public school. Dundas 2 miles south east is the nearest shipping and banking point. Stage daily to Dundas and Hamilton also Aberfoyle and Guelph. Population about 150. Fred Baer jr, p m.

Clark A & J, woolens
 Cochenour Jacob, harness
 Cockburn John, machinist
 Cotter Daniel, hotel
 Davidson Anthony, blacksmith
 Durand Frank, butcher
 Harper E B, flour mill
 Lawson James, carriage maker
 Morden J J, shingle mill
 Morley Marshall, grocer
 Schwineck F E, Grocer

BUNESSAN

A post office in Grey county, 30 miles south of Owen Sound the county seat. Durham on the G T T, is the nearest railway and banking point. Stages daily to Durham, Priceville and Flesherton Station. Population about 25. Thos Gray, p m.

Nichol Thomas, carriage maker
 Ryan George, hotel

BUNYAN

A post office in Lambton county, 6 miles east of Sarnia the county seat, and nearest banking point. It contains a church and public school. Mandamin on the G T R is the nearest railway point. Population about 25. Humphrey Higgins, p m.

BURFORD

A village in Brant county and a

station on the B & T branch G T R, 9 miles south west of Brantford the county seat, and nearest bank location. It contains 5 churches and a public school. Expr Canadian. Telegraph G N W. Population about 600. Henry Cox, p m.

Armstrong George, stoves
 Burford Canning Co Limited
 Calvin J, blacksmith
 Cameron Thomas, marble
 Chrysler W, baker
 Clement W, baker
 Cox Henry, clerk of 4th Division Court
 Creighton Wm, butcher
 Crysler W H, druggist
 Dunn Daniel, cooper & bailiff
 Foster Albert, furniture
 Gibbard Richard, cabinet maker
 Gidney C F & Bro, general store
 Hamilton Bros, Boots & Shoes
 Harbottle Robert, physician
 Hunt Frank, flour mill
 Jarvis Stewart, butcher
 Johnston F H, physician
 Lewis F M, ogril implt
 McCaffrey James, tailor
 McIntee Thos S, general store
 Manuell O, builder
 Metcalf F A, gran
 Muir & Balkwill, grain
 Nichol Walker, blacksmith
 Pavin John, blacksmith
 Pearman George, wagon maker
 Robertson John, general store
 Ross T H, Agent Commercial Union Assurance Co Limited
 Rutherford T S, agril implt
 Sharp A, painter
 Smith J A, broom mnfr
 Taylor M E, flour & feed
 Telfor Wm, carpenter
 Williams Jonah, fruit
 Wooden W H, lumber

BURGESSVILLE

A village in Oxford county, 9 miles south east of Woodstock, the county seat. Is a station on the G B & L E

When ordering your **OFFICE STATIONERY**, if you want a superior bond paper at the price of an ordinary sheet, specify **BURMESE BOND**.

Any Printer can supply it. Wholesale. CANADA PAPER CO. (Limited)

London Guarantee & Accident Co., Limited,

Accident Policies. Claims Promptly Adjusted.
Agencies in Towns where Company's name appears.
A. I. HUBBARD, Manager. N. E. cor. King & Yonge Sts., TORONTO.

BUR

AND BUSINESS DIRECTORY.

BUR

215

branch G T R. It contains 2 churches and a public school. Nearest bank at Norwich. Express, Canadian. Telegraph, G N W. Population about 250. H Sneath, p m.

Burgess C E, blacksmith & bailiff
Doxsie N, shoemaker
Mollins & Jaques, saw mill
Morice Robert, harness
Pollard A, woolen mill
Sneath H, General Store
Watson W R, physician

BURGOYNE

A post office in Bruce county 25 miles north west of Walkerton the county seat. It contains 2 churches and a school. Port Elgin, 5 miles west is the nearest railway and banking point. Stage daily. Population about 75. J W Chittick, p m.

Hartley H, hotel
McIntee J, blacksmith
Menzie Duncan, saw mill

BURLINGTON

Formerly known as Wellington Square, an inc village 40 miles west of Toronto, at the crossing of the G W division and the N & N W division G T R, in Nelson township, Halton county, 18 miles south of Milton, the county seat and 9 north east of Hamilton, the nearest bank location. It contains Catholic, Methodist, Baptist, Presbyterian and Anglican churches, two public schools, a weekly newspaper, The Record, flour mill and other industries. Population 1,400. Telegraph, G N W. Telephone connection. Express, Canadian, American and Dominion. Mail daily. V H Peart, p m.

Ackland David, carpenter
Ackland Joseph, carpenter
Allen George, hardware
Allen James, carriage maker
Allen R J, furniture
Anderson Joseph, grocer

Babcock J M, fruit grower
Babcock P Y, fruit grower
Baxter R G, banker
Begg Adam, shoemaker
Bell J J, fruit grower
Benner m, fruit grower
Bent George, mason
Berry Henry, tailor
Biggs Alex, insurance
Blair George, carpenter
Bray Henry, livery & bus line
Bridgeman J W, apairist
Brush J, hotel
Burlington Box, Barrel and Basket Works, W T Glover Propr (see adv)
Burlington Mfg Co, wringers, etc
Burlington Record The, F B Elliott, Editor and Propr

The Burlington Record

FRED B. ELLIOTT,
Editor and Proprietor.

The RECORD circulates throughout the richest fruit district in Ontario, not excepting the district along the Niagara River. The fruitmen of the entire locality are to be reached through the Record. It being the only paper in the district; commission merchants and all others, wishing to reach those engaged in the fruit industry, will facilitate expenses by using THE RECORD. Published every Thursday morning.

Advertising Rates Furnished on Application

Campbell J C, buther
Cleaver E H, barrister
Cole Richard, baker
Coleman C F, painter etc
Cotter E Miss, music teacher
Crosby D P, fruit grower
Daeton Thomas, coal
Davidson F R, loan agent
Delong M Miss, dressmaker
Dingle R, butcher
Dunning H N, milliner
Elliott Fred B, Editor and Propr Burlington Record (see adv)
Finnemore W H, flour mill
Freeman Box & Basket Co
Freeman Bros, general store

ARTIFICIAL STONE PAVEMENTS. Sidewalks, Cheese Factories and Cellar Floors Specialties. Corporations will do well to consider our work and prices before letting contract.

THE SILICA BARYTIC STONE COMPANY, of Ontario, Limited,

WALTER MILLS, President and General Manager. Head Office, INGERSOLL, ONTARIO.

LIVERPOOL & LONDON & GLOBE G. F. C. Smith, Chief Agent for Canada
INSURANCE COMPANY. Joseph B. Reed, Agent, Toronto.
Edward Towse, Agent, London.

216

BUR

WESTERN ONTARIO GAZETTEER

BUR

Burlington Box, Barrel and Basket Works.

W. T. Glover,

— MANUFACTURER OF —

EVERY DESCRIPTION OF FRUIT PACKAGES.

Burlington Junction, Freeman Post Office, Ont.

Galloway J & Son, general store
Ghent Thaddeus, fruit grower
Glover W T, Propr Burlington
Box, Barrel and Basket Works
(see adv)

Graham Thomas, stationery
Greene T J C, barrister
Henderson J W, auctioneer & bailiff
Henley S, baker
Hicks B S, jeweler
Hurd H S nurseyman
Husband R J, fruit grower
Keefer Nelson, grocer
Kerns F A, barrister
Kerns Wm, Agent Federal Life
Assurance Co

Kerns W & Co, general store
Knife George, painter
Le Patourel T A, druggist
Little Wm, grocer
Lowe L, Blacksmith
McCay J M, carpenter
McLachlan A L, Dentist
Murphy C N, grocer
Noyes G W, barber
Oakley S Mrs, dressmaker
Ogg J F, cooper
Perkins J, bicycle repairs
Perry John, blacksmith
Petit W R, live stock
Richardson W M, physician
Robinson James, clerk 6th division
court

Roderick James, hotel
Rowe Samuel, boots
Rusby L J, butcher
Sharpe A M, boots

Sharp Wm, fruit grower
Snowden W A, hotel
Speers A H, physician
Springer O T, fruit grower
The Coleman Planing Mill & Lumber,
Co Limited

**The London Guarantee &
Accident Co Limited, A C**
Beggs Agent, (see top of page)

Upper J W, harness
Virginia E R, barber
Watson George A, real estate
Webster R A, grocer
White Wm, fruit grower
Williamson Edward, undertaker
Young R E, accountant

BURNABY

A post office in Welland county, 13 miles south west of Welland the county seat. It contains a church and a public school. Stromness on the B & L E line, G T R, 3 miles north west is the nearest railway point and Pt Colborne the nearest bank location. Population about 50. W A Kinnaird p m.

Kinnard W A Mrs, general store
Morgan N. C, grocer

BURNHAMTHORPE

A post office in Peel county, 12 south east of Brampton the county seat and nearest bank location. It contains a church and a public school. Dixie on the C P R is the nearest

The Oakville Basket Co., Oakville,

Manufacturers of all Splint Baskets, Fruit Packages A SPECIALTY
.. kinds of ..

The Acetylene Lighting Co., Limited

Manufacturers of ACETYLENE GAS APPARATUS.
See opp. page 300.

London, Ont.

BUR

AND BUSINESS DIRECTORY.

BYR

217

railway point. Population about 60.
James Currie, p m.
Aikens M H, physician
Gill F D, general store
Savage James, blacksmith

BURNS

A post office in Perth county, 21 miles north of Stratford the county seat. It contains a church and public school. Millbank on the G B & L E line, G T R is the nearest railway point. Nearest bank at Milverton. Stage to Carthage, Millbrook and Newton. Population about 50. Mrs C Davidson, p m.

Henry David, blacksmith

BURTCH

A post office in Brant county, 8½ miles south of Brantford the county seat and nearest railway and banking point. It contains a church and public school. Stage daily. Population about 250. David Burtch, p m.

Broderick James, grocer
Burtch H, blacksmith
Cumming John, flour mill
Ferris Walter, hotel
McIntyre James, butcher
Woodley Frank grocer

BURWELL ROAD

A post office in Middlesex county, 16 miles west of London the county seat. Mt Brydges is the nearest railway point. It has a church and school. Hugh Brodie, p m.

BUXTON

A post office in Kent county, and a station on the M C R, 12 miles south of Chatham, the county seat. It contains a church and a public school. Nearest bank at Tilbury, 11 miles west. Population about 50. J Gilhula, p m.

Burke B G, general store

GEORGE STEVENS,
PETERBOROUGH, ONT.

Gilhula James, Hotel
Hancock James, carriage maker
Hill John, blacksmith
Middleton J P, saw mill
Tompkins John, blacksmith

BYNG

A post office in Haldimand county 16 miles south east of Cayuga, the county seat. It contains a church and a public school. Dunnville, 1½ miles, is the nearest railway and banking point. Stages daily to Dunnville, Selkirk and Rainham. Population about 200. Mrs A Stephens, p m.

Bicknell J A, Grocer
Drake & Kohler, millers
Flowers Richard, tailor
Gamble James, hotel
Main Wm, jewelry
Melenbacher John, blacksmith
Murdy R G, hotel
Rub Thomas, lime kiln
Spedding Thomas, fruit evaporator
Splatt Frank, cheese maker
Stephens George, (est of) general store
Swartz W, blacksmith

BYRNEDALE

A post office in Essex County, 28 miles east of Sandwich, the county seat. Belle River, on the G T R, 6 miles north, is the nearest shipping point. Nearest bank at Essex. Population about 25. Wm Byrne, p m.

Byrne Wm, grocer

BYRON

A village in Middlesex county, 5 miles south of London, the county seat, and nearest bank and railway point. It contains 2 churches and a public school. Telephone. Population about 125. F L Carroll, p m.

Crouse J W, miller
Elwood M Miss, dressmaker
Fortner Jones, hotel
Frank H H, carriage maker

I will Tender for MILL and
FACTORY MACHINERY
Damaged by Fire. - - -

Patents

THE TORONTO PATENT AGENCY, Limited,
Capital \$25,000. 19-20-21 Confederation Life Building.
Patents Procured, Extended, Negotiated, and all manner of
PATENT BUSINESS EXECUTED.

218

BYR

WESTERN ONTARIO GAZETTEER

CAL

Griffith Wm, woolen mill
Heron Robert, blacksmith
McLaren J Mrs, dressmaker
Martin Henry, boots & shoes
Meriam Wallace, blacksmith
Sissons S & R, saw mill
Smith H, miller

CAINSVILLE

A village in Brant county on the line of the B & G branch G T R and T H & B Ry, 3 miles east of Brantford, the county seat and nearest banking point. It contains 2 churches and a public school. Express, Canadian. Population about 200. S A Pierson, p m.

Davidson J G, Physician
Foulger Edward, general store
Hately Bros, cheese makers
Hett George, mason
Huffman Harman jr, carriage maker
Lundy B, builder
Marshall Melvin, match maker
Pettitt J H, hotel
Pettitt & Hanley, live stock
Pierson S A, Grocer
Reid Thomas, carriage maker
Shaw H, flour mill
Westmore M A Mrs, dressmaker

CAIRNGORM

A post office in Middlesex county, 24 miles south west of London, the county seat. It contains a church and a public school. Strathroy, on the Sarnia branch G T R, 5 miles north east, is the nearest railway and banking point. Stage daily to Strathroy and Napier. Population about 150. Joseph J Tull, p m.

Pearson Bros, live stock
Richardson Thomas, saw mill
Richardson W, saw mill
Siftons Cheese Co Limited
Tenniswood A, blacksmith
Tull J J, General Store

CAIRO

Late Cairo post office in Euph-

emia township, Lambton county. Bothwell is the railway and banking point. Population about 50. W A Banghart, p m.

Annett G A, organs
Banghart W A, grocer
Burwell Isaac, hotel
Ross W S, shoemaker
Streib Jacob, tailor

CAISTOR CENTRE

A post office in Lincoln county, 25 miles south west of St Catharines, the county seat. It contains a church and a public school. Smithville, on the T H & B Ry is the nearest shipping point. Nearest bank at Grimsby. Population about 50. J Lavery, p m.

Cobley Wm, blacksmith
Shirton Charles, saw mill
Tallman J S, general store

CAISTORVILLE

A post office in Lincoln county, 30 miles south west of St Catharines, the county seat. It contains 2 churches and a public school. Canfield, on the B & G line G T R, is the nearest railway point. Nearest bank at Dunnville. Population about 100. Adam Spears jr, p m.

Edwards A J, cheese maker
Haney R A, physician
Hewitt Carson, blacksmith
House Albert, carriage maker
Mitchell James, saw mill
Sharp A E, blacksmith
Shepherd W E, saw mill
Spears Adam Jr, General Store
Webb L S, general store

CALDER

A post office in Middlesex county, 12 miles south west of London the county seat. St Thomas is the nearest railway and banking point. Population about 100. Thomas Hall, p m.

Hall Thomas, postmaster

Best value, latest improvements, finest tone, action and finish in . . .

Evans Pianos

EVANS BROS.
Piano and Mfg. Co.,
Ingersoll, Ont.

Write the North American Life Assurance Company, Company's Building, 112 to 118 King St. West, Toronto, for a copy of last annual Report, (illustrated,) showing its unexcelled financial position.

CAL

AND BUSINESS DIRECTORY.

CAL

219

CALDERWOOD

A post office in Gray county, 45 miles south of Owen Sound the county seat. It contains 2 churches and a public school. Nearest railway point Alsfeldt, on the G B & L E branch, G T R, 3 miles, nearest bank at Mt Forest. Stage daily. Population about 50. Mrs E Calder, p m.

Calder G A W, agril implts

CALDWELL

A post office Peel county, 15 miles north west of Brampton the county seat. It contains 2 churches, public and separate schools. Caledon on the T G & B branch, C P R 3 1/4 miles north is the nearest railway point. Nearest bank at Orangeville. Stage daily to Caledon. Population about 100. Joseph McDevitt, p m.

CALEDON

A post office in Peel county, 18 miles north west of Brampton the county seat. Is also a station on the T G & B line C P R and contains 3 churches and a public school. Orangeville is the nearest banking point. Stage daily to Caldwell. Express Dominion. Telegraph G N W. Population about 300. John L Dodds, p m.

- Anderson James, apiary
- Arkell F Miss, dressmaker
- Bell Thomas, Saw mill
- Burrell R W & Son, general store
- Clarke Alexander, weaver
- Clarke Wm, insurance
- Dodds W J, general store
- Dodds & Leslie, grain
- Dynes John, blacksmith
- Forbes Bros, grain
- Harris John, clerk 3rd Division Court
- Kearns Simon, blacksmith
- Lamont John, live stock
- Leslie J K, bailiff
- McDonald D A, baker
- McFarlane D, general store

The QUEEN CITY OIL CO., LIMITED,
 SAMUEL ROGERS, - PRESIDENT,
 Corner King and Yonge Sts.,
 Phone 302. TORONTO.

- McFaydon Duncan, physician
- McGillivray R T, laundry
- Moore Wm, hotel
- Muir M Miss, dressmaker
- Rayburn John, carriage maker
- Rutledge M Miss, artist
- Smith Thomas, agril implts
- Stubbs Samuel, shingle mill
- Stubbs W J, tailor
- Stubbs Wm, vet surgeon
- Sutton W J, hotel
- Trathen W J, hotel
- Vanwyck Thomas, general store
- Walsh Oliver, carpenter
- Wilson Lewis, shoemaker

CALEDON EAST

A village in Peel county and a station on the H & A branch G T R, 20 miles north of Brampton the county seat. It contains 3 churches and a public school. Nearest bank at Tottenham 13 miles. Express, Canadian. Telegraph G N W. Population about 400. Thos Cranston, p m.

- Beamish Wm, hotel
- Birney George, stoves
- Betz John, pumps
- Burrell R W, grain
- Campbell P C, general store
- Cranston A F, saw mill
- Cranston Thomas, General Store
- Crawford Wm, undertaker
- Donaldson J A, undertaker
- Dumond Albert, baker
- Evans G H, implement agent
- Glassford Thomas, carriage maker
- Hanton Thomas, hotel
- Herbert C, cabinet maker
- McCaffrey P, shoemaker
- McCarthy James, grain
- Matthews Thomas, blacksmith
- Matthews Wm, coal
- Perdue Michael, butcher
- Pettet Wm, shoemaker
- Phillips John, jeweler
- Roadhouse G, grocer
- Scott J T, harness
- Stephenson & Co, wagon makers

"Peerless" Machine Oil for store trade.
 Best general purpose OIL made in
 Canada. Holds 12 Gold Medals . .

The Norton Mfg. Co.,

HAMILTON, ONT.

Manufacturers of PAINT, BAKING
POWDER AND BISCUIT CANS . .

GOOD GOODS.

LOW PRICES.

220

CAL

WESTERN ONTARIO GAZETTEER

CAL

Swinton Henry, butcher
White & Proctor, planing mill
Wright Wm, flour & feed

CALEDONIA

An inc village on the Grand River (which supplies power), and at the crossing of the B & G line G T R and the N & N W div G T R, in Seneca and Oneida tps, Haldimand Co, 11 miles north west of Cayuga, the county seat, and 14 south west of Hamilton, the nearest banking point. It has flour mills, machine shop, etc, and contains Anglican, Pres Meth, Baptist and Cath churches, high, model and public schools, a library of 2,000 volumes, a town hall seating 250, and a weekly, the Grand River Sagem. It has a good system of water works, electric lights, and a volunteer fire brigade. There are extensive limestone quarries in the vicinity, and flour, grain, live stock, building stone, lime and plaster are shipped. Population, 1,000. Tel, G N W Telephone connection, Exp, Can. Mail daily. Matthew Howard, p m.

Arrell J T, vet surgeon
Atkinson A & R, general store
Avery Brothers, Furniture, Carriages, Impls & Undertakers
Brierley H, butcher
Brown Wm, general store
Brown W H, hotel
Burns W J, physician
Burrows J H & Son, Furniture, Undertakers, Carriages & Musical Instruments
Caledonia Milling Co Limited flour mill
Canada Permanent Loan & Savings Co, D McGregor Appraiser
Clark H C, general store
Cochran Josiah, barber
Crerar, Crerar & Bankier, Barristers
Creswell T E, marble works

Donaghy C E, druggist
Earl John, harness maker
Fedro Michael, blacksmith
Forbes James, physician
Ford & Jeffrey, agril implts
Gardener James, vet surgeon
Grand River Sagem, H PSawle, pub
Hayes James, hotel
Hiddle E, blacksmith
Hind E T, hotel
Hoffman Isaac, barber
Hostein Robert, lime burner
Howard W H, harness
Humphrey M A Mrs, fancy goods
Jackson W B, implts
Kennedy D, tailor
Knipe Solomon, blacksmith
Leach Bros, builders
Lindsays E, Barrister
McGregor Donald, Hardware Loan Agent & Appraiser to the Canada Permanent Loan & Savings Co & Clerk Division Court
McKean John, barrister
McMillan J W, livery
McMillan R, blacksmith
M Mullen Peter, wines & liquors
McRitchie A R, principal high school
Maclean W A, dentist
Martineau R, cooper
O'Neil Patrick, tailor
Old F W, stoves & tinware
Old James jr, auctioneer
Olmstead W E, physician
Overend James, hotel
Patterson Thomas, barber
Reid George, hotel
Richards Charles, grocer
Ryan John, hotel
Sawle H P, propr Grand River Sagem
Seldon Ruth, baker
Shaw Wm, shoemaker
Shirra Milling Co Limited, flour mill
Snider Jesse, cheese boxes
Spratt Thomas, butcher
Steves Wm, cooper
Stewart Dr, physician
Symington Wm, blacksmith
Thorburn James, bailiff
Trotter Wm H, general store
Turnbull D M Mrs, jeweler

Victoria Fossil Meal Composition

The best and cheapest Non-conducting Covering for BOILERS, PIPES, &c.

R. J. HOOPER, GENERAL AGENT, 81 Brock Street, KINGSTON.

Commercial Union Assurance Co., Limited,
FIRE, LIFE, MARINE.

CAPITAL AND ASSETS,

\$37,000,000.

**Head Office,
Canadian Branch,
Montreal,
James W. Gregor,
Manager.**

CAL

AND BUSINESS DIRECTORY.

CAM

221

Walker R E, Hardware, Bicycles,
Fancy Goods, Stoves & Tinware
Weston Robert, shoemaker
Wickett Lew, live stock
Willison J G, merchant tailor
Young F W & P, painters

CALTON

A post office in Elgin county, 22 miles east of St Thomas the county seat. Nearest railway point Port Burwell. Nearest bank at Aylmer. Population about 50. John Chalk, p m.

Adams A E, general store
Cropp Daaid, blacksmith

CAMERON & BECKS SIDING

A flag station on the Main line G T R, in Middlesex county 5 miles west of Parkhill. It is not a post office.

CAMILLA

A post office in Dufferin County, 5½ miles north of Orangeville, the county seat, and nearest banking and shipping point. It contains a church and a public school. Stage daily to Orangeville. Population about 100. E J Cobean p m.

Canning R G, saw mill
Cobean E J, general store
Doherty Jacob, carpenter
Fleming George, cheese mnfr
Langford J E, implements
Morrison W J, hotel
Nash Henry, blacksmith

CAMLACHIE

A village in Lambton County, on the main line G T R, 15 miles east of Sarnia the county seat. It contains 3 churches and a public school. Nearest bank at Forest. Express, Canadian. Telegraph, G N W. Population about 250. Joseph Cairns p m.

Bell M, physician
Cairns Andrew, carriage maker

Cairns Joseph, General Store
Draper James, blacksmith
Finnie G, butcher
Johnston Joseph, carpenter
Maloney R, butcher
Needham Clara, hotel
Robinson Wm, planing mill
Stirret G, general store
Thomas H V, general store

CAMPANIA

A post office in Dufferin County, 15 miles north-west of Orangeville, the county seat. It contains a public school. Crombies is the nearest railway point. Nearest bank at Shelburne. Population about 50. Jno Davis p m.

Morrison Thomas, saw mill
Rayfield Joseph, blacksmith

CAMPBELL'S CROSS.

A post office in Peel County, 9 miles north-west of Brampton, the county seat and nearest banking point. It contains 2 churches and a school. Stage daily to Cheltenham, the nearest railway point. Population about 100. James Cesar p m.

Cesar James, Grocer
McKinney & Bradley, blacksmiths
Turner Charles, watchmaker

CAMPBELLTON.

A post office in Elgin County, 25 miles south-west of St. Thomas, the county seat. Dutton, on the M C R, is the nearest shipping and banking point. Stage daily to Dutton, Crinan and West Lorne. Population about 25. Mrs. M. McKerracher p m.

Gill Henry, grocer

CAMPBELLVILLE

A post office in Halton county, and a station on the C P R, 7 miles west of Milton, the county seat and nearest banking point. It contains 2 churches and a public school. Ex-

USE RICHARDS' PURE SOAP.

The Sutherland Innes Co., Tight and Slack Barrel
LIMITED, CHATHAM, ONT. Stock of all descriptions.
Lumber and Box Shooks

222

CAM

WESTERN ONTARIO GAZETTEER

CAN

press, Dominion. Telegraph, G N W.
 Population about 100. R M Brown,
 p m.

Christie, Henderson & Co, lime
Crawford M, Lumber
 Greenless Bros, lumber
 Hubbard R R, shoemaker
 Johnston Wm, undertaker
 Laing R S, agril implts
 McFarlane J, painter
 McPherson Bros, general store
 Menzies James, blacksmith
**Terra Cotta Brick & Sewer
 Pipe Co Ltd**
 Vickerman Daniel, chopping mill
 Weir Thomas, blacksmith
 Worthington Bros, general store
 Worthington J, butcher
 Worthington S J, bailiff

CAMPDEN

A post office in Lincoln county, 12
 miles west of St Catharines, the
 county seat. It contains 2 churches
 and a public school. Beamsville, 3
 miles north west on the G T R, is
 the nearest railway and banking
 point. Stage daily. Population
 about 160. Daniel Albright, p m.

Albright Daniel, Boots & Shoes
 Campden Cheese & Butter Co Ld
 Comfort F S, physician
 Dean Andrew, (est of) saw mill
 Eckhardt Franklin, painter
Fry J, Flour & Feed
 Grobb Emerson, blacksmith
 Haist Christian, carpenter
 Heist Wm, mason
Heaslip Curtis, Harness
 Hedden Melvin, butcher
 Honsberger Andrew, butcher
 Honsberger N E, merchant tailor
 Hopper Wm, agril implts
 Marshall Wm, merchant tailor
 Moots Alanson, general store
Moyer H W, Stoves, etc
 Moyer I W, painter
 Moyer J M, flour & feed
 Moyer T W, undertaker
 Newton Wm, painter

Orth Daniel pottery
 Simpson C A, boots & shoes
 Smith Philip, carpenter
 Spies Andrew, saw mill
 Wismer Jacob, blacksmith
 Wismer Jacob, fruit

CAMPERDOWN

A post office in Grey county, 30
 miles east of Owen Sound, the county
 seat. It is also known as Fields
 Crossing, a station on the Meaford
 branch G T R. Thornbury, 3 miles
 west, is the nearest banking point. It
 contains a church and a public
 school. Population about 30. James
 Barclay, p m.

CANARD RIVER

A post office in Essex county, 8
 miles south of Sandwich, the county
 seat. It contains a church and a
 public school. Amherstburg, on the
 M C R R, is the nearest shipping and
 banking point. Stage daily. Popu-
 lation about 100. Thos Beneteau,
 p m.

Delisle John, wagon maker
Lajeunesse J D & Son, Agents
 Commercial Union Assurance Co
 Limited

CANBORO

A post office in Haldimand county
 10 miles east of Cayuga, the county
 seat. It contains 2 churches and a
 public school. Darling Road, on the
 G T R, is the nearest railway point.
 Nearest bank at Dunnville. Stages
 daily to Darling Road and Canfield
 on the M C R R. Population about
 400. E W Birdsall, p m

Adams A J, physician
 Culp Wm, carpenter
 Gingle John, saw mill
 Johnson R E, clk 5th division court
 Mellick W A, grocer
 Paget J N, cheese factory
 Piper A L, blacksmith
 Piper Eh, bailiff

When ordering your **OFFICE STATIONERY**, if you want a superior
 bond paper at the price of an ordinary sheet, specify **BURMESE BOND**.

Any Printer can supply it. Wholesale. **CANADA PAPER CO. (Limited)**

London Guarantee & Accident Co., Limited,

Accident Policies. Claims Promptly Adjusted.
Agencies in Towns where Company's name appears.

A. I. HUBBARD, Manager, N. E. cor. King & Yonge Sts., TORONTO.

CAN AND BUSINESS DIRECTORY. CAR 223

Rozell G & Son, blacksmiths
Rozell J H, blacksmith
Teeft N R, general store

CANFIELD

A village in Haldimand county, 6 miles north east of Cayuga, the county seat and nearest banking point. It contains a church and a public school. Express, Canadian. Telegraph, G N W. Population about 150. Thomas Brown, p m.

Adams John, blacksmith
Brown Thomas, General Store
Chne Jacob, blacksmith
Coverdale Richard, boots & shoes
Evans Wm & Son, saw mill
Everingham Wm, hotel
Haygarth W F, general store
Kipling Peter, agril implts
Moore J L, agril implt agent
Shapland John, general store
Walker John, auctioneer

CANFIELD JUNCTION

The junction of the B & G and Loop lines G T R, in Haldimand county. The M C R also crosses here. It is not a post office.

CANNING

A post office in Oxford county, 15 miles east of Woodstock, the county seat. It contains a church and a public school. Nearest bank at Paris 4 miles east. Stage daily. Population about 150. Samuel Allchin, p m.

Gerry E, carriage maker
Hubner & Cunningham, woolen mill
Murphy F, blacksmith
Nichol G, flour mill
Roberts J W, tanner
Robinson J W, general store

CAPE CHIN

A post office in Bruce county, 80 miles north of Walkerton, the county seat. Wiarton, 25 miles south is the

nearest railway and banking point. Population about 50. Wm Weatherhead, p m.

German Thomas, blacksmith

CAPE CROKER

A post office in Bruce county, 65 miles north of Walkerton, the county seat, and 18 miles north of Wiarton, the nearest railway and banking point. It contains 2 churches and a public school. Population about 300. Fred Lamorandiere, p m.

Biette H C & Co, saw mill
Jermyn Henry, general store
Wigle H, physician

CAPE RICH

A post office in Grey county, 20 miles north east of Owen Sound, the county seat. It contains a church and public school. Nearest railway and banking town, Meaford on the G T R, 9 miles. Population about 50. R J McLean, p m.

Thomson H O, saw mill
Williams J Mrs, general store

CARDWELL JUNCTION

A station in Peel county, at the junction of the H & A branch G T R and the T G & B line C P R. It is not a post office

CARGILL

A village in Bruce County, and a station on the W G & B line G T R, 7 miles north of Walkerton, the county seat and nearest banking point. It contains 2 churches and a public school. Express Canadian. Telegraph G N W. Population about 250. C W Keeling, p m.

Barry Wm, shoemaker
Bauman L, hotel
Cargill Henry & Son, Saw Mill
Clancey J, butcher
Hood Thomas, flour mill

ARTIFICIAL STONE PAVEMENTS. Sidewalks, Cheese Factories and Cellar Floors Specialties. Corporations will do well to consider our work and prices before letting contract.

THE SILICA BARYTIC STONE COMPANY, of Ontario, Limited,
WALTER MILLS, President and General Manager. Head Office, INGERBOLL, ONTARIO.

The Best
The
Cheapest

LIVERPOOL & LONDON & GLOBE
INSURANCE CO.
FIRE INSURANCE AT LOWEST RATES.

Claims
Paid
Promptly

224

CAR

WESTERN ONTARIO GAZETTEER

CAR

Keeling C W, General Store
North American Life Assurance Co, C W Keeling, Agent

CARHOLME

A post office in Norfolk county, 12 miles south west of Simcoe the county seat and nearest banking point. It contains a church and a public school. Delhi and Walsh on the G T R are the most convenient railway points. Stages daily. Population about 100. Miss M Smith, p m.

Bowyer W A, flour mill
Knowles Wm, cheese mnfr
Newell Wm, saw mill
Siprell E W, live stock

CARLINGFORD

A post office in Perth county, 12 miles west of Stratford, the county seat. It contains 2 churches and a public school. Nearest bank at Mitchell. Sebringville on the B & G line G T R, is the nearest railway point. Population about 100. R H Cowie, p m.

Babb Edgar, blacksmith
Babb Wm, blacksmith
Cowie S J Mrs, general store
Hamilton Robert, shoemaker
Seebach Lewis, saw mill

CARLISLE

A post office in Wentworth county, 12 miles north west of Hamilton the county seat. It contains a church and school. Dundas is the most convenient banking and railway point. Stage daily to Hamilton. G N W Tel. Population about 200. Miss A Koella, p m.

Ashbury Wm, blacksmith
Brown B jr, hotel
Campbell Samuel, flour mill
Carey T, general store
Cartwright George, shingle mill
Green P S, woolen mill
Kerns Wm, butcher

Rolph W, blacksmith
Simpson Wm, butcher
Tansley A M, grocer
Wilsden John, shoemaker

CARLTON WEST

A post office and a station (Carlton) on the Main line G T R, in York county, 5 miles north west of Toronto. It is a part of Toronto Junction which see for names.

CARLOW

A post office in Huron county, 6 miles north east of Goderich the county seat, and nearest railway and banking point. It contains a church and public school. Stage daily to Goderich and Lucknow. Population about 200. J A McDonagh, p m.

Boggs N G, hotel
McPhee G F, general store
Smith Wm, blacksmith
Tudor W C, general store

CARLSRUHE

A village in Bruce county, 7 miles south east of Walkerton the county seat & nearest banking point. It contains a church and school. Neustadt is the nearest railway point. Stage daily. G N W Telegraph. Population about 180. Ernest Seeber, p m.

Bruder George, shoemaker
Hoffarth J, hotel
Lobsinger E Mrs, cider mill
Oberle B, hotel
Ries John, brickmaker
Schwan D, brewer
Seeber Ernest, Appraiser to the
Canada Permanent Loan & Savings Co
Seeber John, general store
Weber Xavier, wagon maker

CARLUKE

A post office in Wentworth county, 11 miles south west of Hamilton

The Oakville Basket Co., Oakville,

Manufacturers of all kinds of Splint Baskets, Fruit Packages A SPECIALTY

The Acetylene Lighting Co., Limited

Manufacturers of ACETYLENE GAS APPARATUS.
See opp. page 200.

London, Ont.

CAR

AND BUSINESS DIRECTORY.

CAS

225

the county seat and nearest banking point. It contains 2 churches and a public school. Glanford on the H & N W line, G T R is the nearest railway point. Stage daily to Hamilton. Population about 100. Jno B Calder, p m.

Mannell Wm, shoemaker
Morton Gavin, general store
Saunders J A, blacksmith
Summerville Adam, saw mill

CARMUNNOCK

A post office in Perth county, 25 miles north west of Stratford the county seat. Mitchell on the B & G line G T R is the nearest railway and banking point. Population about 200. David Harrison, p m.

Brown George, saw mill

CARTHAGE

A post office in Perth county, 22 miles north east of Stratford the county seat. It contains a church and a public school. Millbank or Peffers on the G B & L E line G T R, is the nearest railway point, and Listowel and Milverton the nearest bank location. Stage daily to Millbank Station. Population about 100. Charles Schneider, p m.

Hoffmeyer A, shoemaker
Holmes J L, cheese mnfr
Moore James, flour mill
Robertson Wm, blacksmith
Schneider Charles, General Store
Taggart N, cooper
Wood James, cabinet maker

CASHMERE

A post office in Middlesex county, 38 miles south west of London the county seat. It contains a church and public school. Bothwell on the G T R, 3 miles north is the nearest railway and banking point. Stage tri-weekly. Population about 50.

GEORGE STEVENS,
PETERBOROUGH, ONT.

Mary J Mansfield, p m.
Atkinson Joseph, saw mill
Dixon Michael, flour mill
Everingham A, fish
Gibb John, live stock
Lilly Cyrus, live stock
Moyer Abraham, cider mill

CASHTOWN

A post office in Simcoe county, 30 miles south west of Barrie the county seat. It contains 2 churches and a public school. Creemore on the Collingwood branch, G T R, 2 miles south is the nearest railway and banking point. Population about 40. Mrs J Cotton, p m.

Hirsey John, Brick Mnfr

CASSEL

A post office in Oxford county, 12 miles north of Woodstock the county seat, and nearest banking point. It contains 3 churches and a public school. Bright on the B & G line, G T R is the nearest railway point. Population about 30. Wm Armstrong, p m.

Armstrong Wm, General Store
Kaufman Lewis, saw mill
Parker W B, hotel
Shipling Gustavo, carriage maker
Staebler George, saw mill
Wasman F J, boots & shoes

CASTLEDERG

A post office in the county of Peel, 15 miles north east of Brampton the county seat. It contains a church and a public school. Bolton on the T G & B line C P R is the nearest railway point. Nearest bank at Tottenham. Stage daily to Bolton. Population about 100. John Wallace, p m.

Bowes Frederick, blacksmith
Wallace John, General Store

CASTLEMORE

A post office in Peel county, 9

We handle for Export:—
**ASHES, SCRAP METAL,
RAGS, WOOL, Etc. - - -**

The Toronto Patent Agency, Limited,

The largest and most Successful Agency for the Sale of Patents in Canada or United States.

If you want to buy, sell or obtain a Patent—write us . . .

79-80-81
Confederation
Life Bldg.

226

CAS

WESTERN ONTARIO GAZETTEER

CAY

miles north of Brampton the county seat, and nearest banking point. It contains a church and school. Kleinburg 6 miles is the nearest railway point. Population about 100. John Taylor, p m.

Byrnes M J, general store
Rogers E J, hotel

CATARACT

A post office in Peel county, 18 miles north west of Brampton the county seat. It is a station at the junction of the Teeswater and Elora branches C P R. It contains 2 churches and a public school. Nearest bank at Orangeville. Express, Dominion. Telegraph, G N W. Population about 200. John Howard p m.

Armstrong John, blacksmith
Bell Thomas, saw mill
Deagle L & J M, flour mill
Hillyard James, implt agent
McEnany Frank, hotel
McEnany M Miss, grocery
McFarland A, blacksmith
Pinkney Joseph, blacksmith
Wheeler Bros, flour mill

CATHCART

A post office in Brant county, 14 miles south west of Brantford the county seat and nearest banking point. It contains 2 churches and a public school. Burford, on the B & T line G T R, 4 miles east is the nearest shipping point. Stage daily. Population about 300. Thos D Costin, p m.

Brown J C, blacksmith
Costin J F, general store
Costin T D & Son, cheese makers
Gould Wm, hotel
Kelley C, carriages
Kneal Edmund, boots & shoes
Lounsbury E T & Co, saw mill
Ludlow A G, general store
Stephenson F H A Sons, builders

CAYUGA

An inc village on the Grand river, and on the southern division G T R, in Cayuga township, Haldimand county, of which it is the county seat. It contains Presbyterian, Methodist, Catholic and Anglican churches, a bank, high and public schools, a town hall seating 350, and a weekly newspaper, the Haldimand Advocate. Natural gas has been discovered here and is now being used as fuel and light to great advantage. There are quarries of limestone, sandstone and gypsum in the vicinity, and grain, produce and plaster are shipped. Population 900. Telegraph, GNW. Telephone connection. Express, Canadian, Mail daily. Colin C Gibson, p m.

Anguish L, confectioner
Arrell Wm, physician
Baird Alex, painter
Baird A Mrs, stovess
Barber L L, general store
Barnes Bros, barbers
Baxter Joseph, physician
Beale John, confectioner
Birdsall Edgar, general store
Brandreth O E, vet surgeon
Bunn J A, foundry
Burrows J H & Son, Furniture & Undertakers
Campbell E C, propr Haldimand Advocate
Campbell House, J A Hoshal Propr
Canada Permanent Loan & Savings Co, G L Goodrow Appraiser (see adv)
Canadian Bank of Commerce, W C T Morson Mngr
Cayuga Free Library, H E Burrows librarian
Cayuga Roller Mills, D Thompson propr
Cline Thomas, blacksmith
Colter & Goodman, barristers
Davis Sidney, physician
Douglass Robert, blacksmith

Before purchasing a PIANO write for Terms, Prices, &c., to

EVANS BROS. PIANO & MFG. CO.
[LIMITED.]
INGERSOLL, - - ONTARIO.

North American Life Assurance Company, Company's Building, 112 to 118 King St. West, Toronto, has a larger ratio of assets to liabilities than any other Canadian Life Insurance Company.

CAY

AND BUSINESS DIRECTORY.

GED

227

Elliott George, hotel
 Farmar John, carriage maker
 Farrell Edward, agril implts
 Farrell John, bailiff
 Foster D P, general store
 Gifford J M, marble works
Goodrow G L, Insurance, Loan Agent & Appraiser to the Canada Permanent Loan & Savings Co
 Grant A J, lumber
 Grant W A D, barrister
 Gratz Jacob, bicycles
 Gratz John, merchant tailor
 Gratz M, jeweler
 Haldimand Advocate, E C Campbell propr
 Henry Charles, blacksmith
Hoshal J A, Propr Campbell House
 Hull M Mrs, general store
 Humphrey John, brickmaker
 Jack James, builder
 Kerr Wm, physician
 Lowery L W, hotel
 McClung M, butcher
 McConnell Michael, hardware
 McFarlane H, agril implts
 McGovern S P, flour & feed
 McMullen Peter, grocer
 Martin E S, insurance
 Mitchell Alex, hardware
Morson W C T, Mngr Canadian Bank of Commerce
 Murray John, seeds
 Nagel John, furniture
 Oxley Miss, dressmaker
 Powell G R, jeweler
 Quinsey Wm J, druggist
 Robbetoy M, hotel
 Reisse J E Mrs, milliner
 Rogers D T, wines, liquors & clerk divison court
 Russell D E, dentist
 Schooley L A, merchant tailor
 Sheppard J W, insurance
 Shurr & Lymburner, planing mill
 Skeele J E, principal high school
 Snider & Thompson, barristers
 Stevenson John, shoemaker
 Stickle Fred, barber
 Taggart W H, painter

The London Guarantee & Accident Co Limited, G L Goodrow, Agent (see top of page)
 Thompson A T, lumber
 Upper M C, barrister
 Waters J R & Co, carriage makers
 Waters Michael, hotel
 Wigg E J, livery

CEDAR MILLS

A post office in Peel county, 20 miles north of Brampton, the county seat. It contains a church and a school. Tottenham is the nearest bank location. Palgrave, on the H & W line G T R, is the nearest shipping point. Population about 50. Robert Robb, p m.

CEDAR SPRINGS

A post office in Kent county, 17 miles south east of Chatham, the county seat. It contains 2 churches and a school. Blenheim, 4 miles east is the nearest railway and banking point. Stage daily. Population about 200. I M Taylor, p m.
 Campbell James, blacksmith
 Corcoran Edward, cooper
 Cramb P, butcher
 Echlin C, general store
 Green John, brick
 McCreight Frank, harness
 McCully Jonathan, physician
 McDowell S, builder
 Pardo T L, lumber dealer
 Ransom A, agril implts
 Taylor & Williamson, general store
 Trewin Thomas, tailor
 Tyrrell George, hotel

CEDARVILLE

A post office in Gray county, 40 miles south east of Owen Sound, the county seat. It contains 2 churches and a public school. Mount Forest, on the G T R and C P R, 10 miles south west is the nearest railway and banking point. Stage 3 times a week. Population about 50. John F McLaughlin, p m.

THE QUEEN CITY OIL CO., LIMITED,
 SAMUEL ROGERS, - PRESIDENT,
 Corner King and Yonge Sts.,
 Phone 802. TORONTO.

White Paraffine and Electric Light Candles, colored wax and cardova wax—fluted and twisted, and Christmas Candles—Paraffine wax. "Queen City Tablets"—Wax in one pound cakes for Household Use.

Leflar W T, general store
McEachren James, blacksmith
McLuhan Wm, general store
Ray Donald, wagons
Rogers Samuel, saw mill

CENTRALIA

A village on the L H & B line G T R, in Middlesex county, 26 miles north west of London, the county seat. It contains a church and a public school. Nearest bank at Exeter, 5 miles. Express, Canadian. Telegraph, G N W. Stage daily to Crediton and Morseville. Population about 250. B P Quarrie, p m.

Bowslaugh Arthur, grain chopper
Bunt W T, general store
Cottrill Wm, harness maker
Davis Samuel, insurance
Dufferin House, George S Grafton, Propr
Essary George, livery
Evans Martha Mrs, weaver
Grafton George S, Propr Dufferin House
Handford Ralph, flour & feed
Handford T, live stock
Hanlan & O'Brien, general store
Hedden Arthur, Livery
Hewitt Wm T, Carriage Maker
Hicks A, grain dealer
Hodgins May Miss, dressmaker
Luker & Bloomfield, well drillers
McFalls James A, blacksmith
Mills W H, shoemaker
Moffatt Wm, Propr Royal Hotel
Neil John, carpenter
Parsons John, conveyancer
Royal Hotel, Wm Moffatt, Propr
Sandow Richard, pump maker
Sheardown J U, Blacksmith
Wilson Benjamin, mason

CHARING CROSS

A post office in Kent county, on the line of the M C R R, 7 miles south east of Chatham, the county seat and nearest banking point. It contains 2 churches and a public

school. Express, American. Telegraph, G N W. Population about 160. John Hunter, p m.
Hunter John, General Store.
Shepley J M, blacksmith
Walker Arthur, hotel
Walker Misses, dressmakers

CHARLEMONT.

A post office in Lambton County, 24 miles south of Sarnia, the county seat. It contains two churches and a school. Wallaceburg is the most convenient shipping and banking point. Population about 40. Andrew Brown, p m.

Brown Andrew, Grocer

CHATHAM.

A thriving city, situated at the head of navigation on the river Thames and on McGregor's Creek, which here flows into that river and at the the crossing of the Grand Trunk and the Erie & Huron R'y's, and also on the line of the Canadian Pacific Ry, at the intersection of the townships of Chatham, Dover, Harwich and Raleigh in Kent County, of which it is the county seat. It is located in the centre of a rich agricultural district, was settled in 1827 and was incorporated as a town in 1851 and as a city in 1895. Has several important industries including flour, saw, woolen mills, fanning mill factory, and largest wagon factory in the Dominion, also engine and boiler works, canning works, foundries and machine shops. Contains Episcopal, Presbyterian, Methodist, Baptist, Congregational and Catholic churches, a collegiate institute, 7 ward public schools, a convent and free library, an opera house seating 1,500 and music hall seating 1,300, 4 chartered and several private banks, 2 public parks and two newspapers the Planet daily and semi-weekly and the Banner daily and

Victoria Silver Polish Best in the World. Free from Acids & warranted not to scratch

R. J. HOOPER, GENERAL AGENT, 81 Brock Street, KINGSTON.

Commercial Union Assurance Co., Limited,
FIRE, LIFE, MARINE.

Head Office,
 Canadian Branch,
 Montreal,
 James McFiegar,
 Manager.

CAPITAL AND ASSETS,

\$72,000,000.

CHA

AND BUSINESS DIRECTORY.

CHA

229

semi-weekly. Grain, flour, produce and the products of the various manufacturing factories are shipped. Assessed valuation of real and personal property \$3,551,125.

The city is lighted with electric light and has a first-class system of water-works which is owned by the city. A first-class fire dept. Steamboat runs tri-weekly to Detroit and Windsor giving water communication with the great lake system. Population about 10,000. Telegraph G N W and C P R. Telephone connection. Mail daily. Distance from Toronto 180 miles, from Windsor 46 miles, from London 60. Samuel Barfoot p m.

Abbott R K, grocer

Abram John, hotel

Allan Line Steamship, W H
 Harper, Agent

Anchor Line Steamship, W
 H Harper Agent

Anderson Levi, cooper

Atkinson & K, Insurance &
 Loan Agent

Atkinson & Atkinson, barristers

Atkinson & Rispin, Ticket,
 Insurance Agents & Dealers in Bicycles

Atwater L J, stock broker

Atwell W M, Boots & Shoes

Austin C & Co, dry goods

Baby Wm, broker

Backus Lorenzo, physician

Backus & Dennis, Harness, etc

Baikie J T, photographer

Baker T C, physician

Ball H A, auctioneer

Ball W, stoves & tinware

Bank of Montreal, D Glass
 Mngr

Banner Printing Co (The) Limited,
 N W Ford Mngr

Barker R, Excelsior Mnfg Co

Barney Nicholas, feed stable

Barth Andrew, furniture maker

Bates Frederick, marble

Baxter Charles, florist

Baxter Thomas H, contractor

Baxter W R, printer

Beauregard A Miss, dressmaker

Beaver Line Steamship, W H
 Harper Agent

Bedford A J, feed stable

Bell Telephone Co of Canada Limited,
 Frank D Laurie, local mngr

Bell Organ & Piano Co, S C Walker
 mngr

Bellamy S S, insurance

Bennet E, furrier

Bennett W J & A B, tobacconists

Berhorst Wm, Merchant Tailor

Berube G B, loan agent

Beshard Isaac, contractor

Blackburn J D, egg packer

Blight Wm, builder

Blonde Bros & Co, Builders, Contractors,
 etc (see adv)

Bogart J H, grocer etc

Bogart N J, grain

Bourassa T Mrs, hotel

Bowlin Joseph H, barber

Bragg Albert, butcher

Bray J L, physician

Bray R V, physician

Brazelton Wm, barber

Bressey Ida Miss, dressmaker

Bressey J W, bookbinder

Brisco Fred H, bicycles

NORTH CHATHAM PLANING MILL AND LUMBER YARDS.

BLONDE BROS. & CO., Props.,

Wholesale and Retail Dealers in

Shingles, Lath. Cedar Posts, Dressed Pine and Hemlock Lumber. House Building and Furnishing a Specialty.

Office: Dover St., North End of Iron Bridge. Yards: Emma St., Dover St.,

Telephone No. 52.

CHATHAM, ONTARIO.

USE RICHARDS' PURE SOAP.

The Sutherland Innes Co., Tight and Slack Barrel
LIMITED, CHATHAM, ONT. Stock of all descriptions.
Lumber and Box Shooks

230

CHA

WESTERN ONTARIO GAZETTEER

CHA

Brook John E, loan
 Brown Wm, grocer
 Bunn Miss, dressmaker
 Burr M L Miss, dressmaker
Burrows Bros, Marble & Granite Works
 Burt R C, druggist
 Butler J S, photographer
Caledonian Fire Insurance Co, W H Harper, Agent
Campbell Fanning Mill Co of Chatham, Limited (The M), Fanning Mill Mnfrs
 Campbell J N, tinsmith etc
 Campbell J L, boots & shoes
 Campbell Wm A, clerk of county court, surrogate & dep c c
 Canada Business College, D McLachlan, principal
Canada Life Assurance Co, W H Harper agent
Canada Permanent Loan & Savings Co, J W Knight Appraiser (see adv)
 Canadian Bank of Commerce, J E Thomas mngr
 Canadian Express Co, N J Ross agt
C P R Telegraph Co, W H Harper Agent
C P R Ticket Office, W H Harper Agent
 Cannady & Burroughs, contractors, etc
 Cape R Mrs, straw milliner
 Carlile Martin hotel
 Carlile Wm, Merchant Tailor
 Carter Alexander, restaurant
 Chaplin Frederick, pork packer
 Charles Wm, harness
 Charteris C R, physician
Chatham Dredging & General Contracting Co
 Chatham Gas Co, Limited, gas and electric light
 Chatham Hedge Fence Co, Limited
Chatham Loan & Savings Co, S F Gardiner, Mngr
Chatham Mfg Co, Limited, (The) Manson Campbell Pres, Jas Anderson Supt, Wagons, Lorries & Sleighs

Chatham Pump & Wind Mill Co
 Chatham Rug Co
 Cherry C T, grocer
 Chittien Charles, weaver
 Chrysler Wm, livery
 Colby Jacob, saw mill
Coltart & Wilson, Furniture & Undertakers
Commercial Union Assurance Co, Limited, W H Harper Agent
 Commo Francis, grocer
 Coogan Thomas, high constable, county & provincial
 Cook J E, livery
 Cooksley Miss, milliner
 Cooper Robert, books etc
 Cornell G W, dentist
 Cornhill James, brick maker
 Cornish G W, grocer
 Couzens James J, asbestine building stone mnfr
Cowan Geo W, Boots & Shoes
 Cowan S, harness
 Coyne E M, tailor
 Crow A R, coal & wood
 Crow D W, timber merchant
 Crow F S, grain & produce
 Cocksey & Pritchard, builders
 Dagneau & King, hardware
Dale Joseph, Foundry
 Darling E Miss, tailoress
 Darling John, builder
 David Charles, machinist
 Davis Charles F, music teacher
 Davis Wm, barber
 Day Andrew, barber
 DeCow L C, vet surgeon
 DeGear R, grocer
 Deloge & Doyle, grocers
 Dillon James, loan agent
Dominion Express Co, W H Harper Agent
Dominion Line Steamship, W H Harper Agent
 Donnelly J L, asst supt Metropolitan Life
Douglas Geo B, Barrister
Douglas Wm, Q C, Clerk of the Peace & County Attorney
 Doyle M E, dressmaker

When ordering your **OFFICE STATIONERY**, if you want a superior bond paper at the price of an ordinary sheet, specify **BURMESE BOND**.
 Any Printer can supply it. Wholesale. **CANADA PAPER CO. (Limited)**

London Guarantee & Accident Co., Limited,

Accident Policies. Claims Promptly Adjusted.
 Agencies in Towns where Company's name appears.
A. I. HUBBARD, Manager. **N. E. cor. King & Yonge Sts., TORONTO.**

CHA

AND BUSINESS DIRECTORY.

CHA

231

Drader Wm M, Cooperage, Cooperage Stock & Hardwood Lumber	Glenn Sam & Son, Grain & Seeds G N W Telegraph Co
Duff George, butcher	Gonne F A, grocer
Duff John, live stock	Gonne W H, architect
Dumas Frank, brick maker	Goodland Fred, butcher
Duncan J H, physician	Goodyear C C Mrs, confectionery
Dunlop J F, feed barn	Gordon Wm, dry goods
Dunlop R S, grocer	Gorrie D, confectioner
Dunn & Stinson, plumbers	Graham J W, grocer
Dunne F C & Co, jewelers	Graves M M Mrs, grocery
Durand J E, Mngr Merchants Bank of Canada	Gray Wm & Sons, Carriage Mfrs
Dyer J W, grocer	Greening T & Sons, Wire Cloth Mfrs
Eberts A L, Propr Hotel Garner	Guardian Fire Insurance Co, W H Harper Agent
Edmondson J N, butcher	Gullen James, florist
Edmondson Thomas, butcher	Gunn C H & Co, druggists
Edmondson Wm, butcher	Guttridge Thomas, carriage maker
Elliott George, barber	Gwilt Richard, blacksmith
English W S, confectioner	Hackley A W Rev, pub The Record
Erie & Huron Railroad, J J Ross, Mng Director (see adv)	Hales John, butcher
Everest Edward, grocer	Hull Alex, Boots & Shoes
Everest Henry M, shoemaker	Hall & Tye, physicians
Farley Thomas B, grocer	Hallinan & Conover, butchers
Ferguson & Thebodeau, dry goods	Hamel Mary Mrs, dressmaker
Fielder George E, contractor	Hammond C E, painter
Fielder Thomas, brick maker	Harper W H, Insurance, Ticket Agent, etc
Findlay George, vegetables	Harris I R, insurance
Finnister Jacob, builder	Harrison B, hotel
Flater F W Mrs, music teacher	Harwood Edward, butcher
Fleming D G, physician	Hegart Wm, tailor
Fleming R G, city treasurer	Hendershot James, painter
Foreman W & Co, Dry Goods	Hendershot John, livery
Francis Wm P, grocer	Hennessy E, general store
Fraser & Bell, barristers	Hewson Robert, carriage maker
French S H, harness	Heyward G S, grocer
French & McKerral, contractors, etc	Hicklin S T, hotel
Gammage E C, grocer	Hoig R G, merchant tailor
Gardiner J M, Livery Etc	Holmes James, books etc
Gardiner R J, loans	Holmes & McKeough, physicians
Gardiner S F, Mngr Chatham Loan & Savings Co	Hoon JA, ginger beer
Garper C F W, tailor	Hooper J, collector
Gemmill J R, Sheriff	Horne & Rice Misses, dressmakers
Gibson N C, photographer	Hotel Garner, A L Eberts Propr
Glass D, Mngr, Bank of Montreal	Hotel Merrill, F T Merrill Propr
Glassford John, feed stable	Hulln O B, Lime, Plaster etc
Glassford John A, piano agent	Imperial Fire Ins Co, W H Harper Agent
Glassford J H, hotel	Ingalls B D, stoves & tinware
Glenn Bros, cartage agents	

ARTIFICIAL STONE PAVEMENTS. Sidewalks, Cheese Factories and Cellar Floors
 Specialties. Corporations will do well to consider our work and prices before letting contract.

THE SILICA BARYTIC STONE COMPANY, of Ontario, Limited,

WALTER MILLS, President and General Manager. Head Office, INGERSOLL, ONTARIO.

LIVERPOOL & LONDON & GLOBE G. F. C. Smith, Chief Agent for Canada
INSURANCE COMPANY. Joseph B. Reed, Agent, Toronto.
Edward Towe, Agent, London.

232

CHA

WESTERN ONTARIO GAZETTEER

CHA

Irwin John, blacksmith	Loggy Noah, grocery
Jacques Francis, Harness Maker	Louie Charles, laundry
Jahnke S, undertaker	Lunn R J, barber
Jamieson Alexander, feed stable	McCall A I & Co, druggists
Jamieson George, livery	McCoig A B, agril implts
Jenkins J N, auctioneer	McConnell John, grocer
Jenkins L, second hand goods	McCorvie & McKerrall, grocers
Jenkins Wm jr, second hand goods	McDonald Alex, livery
Johnson J R, tailor	McDonald D J, hotel
Johnston John, Agent Federal	McDonald Hugh, furniture
Life Assurance Co	McDonell A, surveyor
Johnston J E, grocer	McGarvin D R, saw mill etc
Jones F J barber	McGarvin George, feed & sale stables
Jordan A A, boots & shoes	McGarvin M H, auctioneer
Jordan Daniel, brick maker	McGeorge W G, surveyor
Judson F G, painter	McKay John, plumber
Kellar Julia Miss, dressmaker	McKeough W E, Barrister,
Kelly J B, millinery	& Agent North American Life As-
Kenny W J, books & stationery etc	urance Co
Kent Canning & Pickling Co	McKeough & Trotter, Engine
Kent Mills Co The Limited,	Builders, etc
Flour Mill	McLachlan D, prin Canada Business
Kerr Miss, dressmaker	College
Kime & Son, Veterinary Surgeons	McLaren J W, druggist
Kingsmill T F, dry goods	McLean T W, grocer
Kulight J W, Loan Agent & Ap-	McNaughton Peter, land agent
praiser to the Canada Permanent	McNaughton, Walker & Co,
Loan & Savings Co	Thomas C Macnabb, Agent, Egg
Kraft John, blacksmith	Packers
La Francise Charles, grocer	McPhee C C, books, etc
Lafferty A M, barrister	Macaulay H, stoves & tinware
Lailey Thomas, jeweler	MacIntyre E J, jeweler
Lajoie & McMahon, tailors	Macnabb Thomas C, Agent Mc-
Lalonde & Myers, dressmakers	Naughton, Walker & Co
Lambert & Turner, pop mnfrs	Maggs John, marble
Lamon & Avichouser, tailors	Mahler Bros, evaporators
Lamont A, Agent Federal Life	Maine J F, insurance agent
Assurance Co	Malcolmson Hugh, grocer
Lamont Archibald, who provisions	Manchester Fire Assurance
Lamont J D, barrister	Co, W H Harper, Agent
Lamperd George, livery	Mann Albert, machinist
Lampman E W, weaver	Manning Wm, grocer, etc
Larin & Bartlet, barbers	Marshall James, grocer
LeClair Thomas, restaurant	Marsland Jennie Miss, dressmaker
Lee Sam, laundry	Martin D M, hotel
LeVassear H, grocer	Martin G G, barrister
Lewis & Richards, Barristers	Martin R & Son, pumps & implts
List Bert, butcher	Martin S T, real estate, etc
Liverpool & London & Globe	Martin W J, barrister
Insurance Co, W H Harper	Marx Frederick, broker
Agent	Massey N, live stock

The Oakville Basket Co., Oakville,

Manufacturers of all Splint Baskets, Fruit Packages **A SPECIALTY**
of all kinds of

The Acetylene Lighting Co., Limited

Manufacturers of ACETYLENE GAS APPARATUS.
See opp. page 200.

London, Ont.

CHA

AND BUSINESS DIRECTORY.

CHA

233

Massey & Knight, grocers
 Maw Thomas, confectionery
 Maynard Fred, barber
Merchants Bank of Canada,
 J E Durand, Mngr
 Meriam George, boat builder
 Meriam James, painter
Merrill F T, Propr Hotel Merrill
 Merritt W E, banker
 Merritt W G, city clerk
 Miles J W, hotel
 Miller J J, grocer
 Milner James, grain
 Milner John, second hand goods
 Milner Richard, plumber
 Milner Robert, carriage maker
 Milner-Walker Wagon Works Co of
 Walkerville Limited The, R E
 Bennett, Agent
 Miner M M, portraits & frames
Monteith Charles E, U S Con-
 sul
 Montgomery J W, barber
 Moore C B, grocer
 Moore C J, bailiff
 Moore Daniel, restaurant
 Morgan Peter, grocer
 Morley & Co, merchant tailors
Morton & Adam, Hardware
 Mount Charles L, hotel
 Mounteer E A, butcher
 Mulholland & Nevills, steam laundry
 Murray N, crockery & furniture
 Musson George, physician
 Nagle Edward, blacksmith
 Nagle & Hughes, blacksmiths
 Needham Wm, butcher
 Neff & Fountain, blacksmiths
 Nelson F H, bailiff
 Newberry M Mrs, dressmaker
 Newcomb E J Mrs, dressmaker
 Nichol Thomas, gunsmith
 Nicholls I L, dentist
North American Life Assur-
ance Co, W E McKeough & H
 A Patterson, Agents
 Northway John & Co, dry goods
O'Brien Bros, Cigar Mnfrs
 O'Flynn J B, barrister
 O'Hara Robert, master Supreme
 Court & dep registrar

O'Keefe & Drew, live stock & grain
 O'Leary A Miss, dressmaker
 O'Leary J J, butcher
 O'Mullin John, grocer
 O'Neill C J, barrister
 O'Rourke P, blacksmith
Ocean (Accident), W H Harper
 Agent
Oldershaw J & J, Lime, Plaster,
 Sewer Pipe, etc
 Ouellette V, blacksmith
Pacific Express, W H Harper,
 Agent
 Palmer Wm H, painter
 Parent Victor, agent
Parisian Steam Laundry Co of Ont-
ario Limited, A More agent
Park Bros, Engine Builders, etc
 Patterson D S, principal Collegiate
 Institute
Patteson H A, Agent North Am-
erican Life Assurance Co
 Paul James, grocer
 Peace G J, boots & shoes
Peck W R, Propr Rankin House
 Pelett Annie Mrs, fancy goods
 Pelett Hiram, grocer
 Perry Sarah A Mrs, grocery
 Perry Walter, grocer
 Perry W H Mrs, dressmaker
 Pettits, grocer
 Phelps A & Son, painters
Phenix Fire Insurance Co,
 (Brooklyn) W H Harper Agent
 Philips R T, heading mnfr
 Philips W, music teacher
 Pierrie Nicholas, tailor
Piggott John & Sons, Lum-
 ber, etc
Planet The, (Daily & Semi Weekly)
 S Stephenson, Propr (see adv)
 Pleasence John, hotel
 Poile H, jeweler
 Pope Richard, hotel
 Potter Wm, grocer
 Powell & Carswell, architects
Powell & Davis, Druggists
Pratt & Orr, Patent Gates
 Pringle Wm, fruit etc
 Pringle Mrs, dressmaker
 Putnam E, butcher

GEORGE STEVENS, } Dealer in Ashes,
PETERBOROUGH, ONT. } Rags, Scrap Iron, Etc

Patents

THE TORONTO PATENT AGENCY, Limited,
Capital \$25,000. 79-80-81 Confederation Life Building.
Patents Procured, Extended, Negotiated, and all manner of
PATENT BUSINESS EXECUTED.

234

CHA

WESTERN ONTARIO GAZETTEER

CHA

Quebec Fire Assurance Co,
W H Harper, Agent
Quigley John, shoemaker
Queen City Oil Co Limited,
Samuel Rogers, President, Office
n w cor King & Yonge, Works 21-
23 Princess, Toronto
Radley E C, veterinary surgeon
Radley S D, (Estate of) Drug-
gist
Rankin House, W R Peck propr

RANKIN HOUSE,

W. R. PECK, Proprietor.

First Class in every Respect
Sample Rooms,
Electric Light and
All Modern Conveniences.

Rankin, Scullard & Co, Bar-
risters, etc
Rayment Bros, builders
Record The, Rev A W Hackley pub
Reid F J, trading stamp goods
Reid J R & Co, merchant tailors &
gents furnishings
Rhody Nellie Miss, music teacher
Richards W S, Baker & Confect-
ioner
Richardson A, insurance
Richardson James, insurance
Richardson & Co, Merchant
Tailors
Richmond James & Son, who con-
fectioners
Riddell Robert, blacksmith
Ridley H K, hats, furnishings, cloth-
ier, etc
Rispiu W E, City Ticket Agent
G T R
Ritchie J Miss, dressmaker
Rivers A, feed barn
Robert F A, wines & liquors
Robertson & McKie, builders
Robinson Henry, grain
Robinson W H, barrister
Roe & Schwemler, dressmakers
Rose James, blacksmith
Ross J J, Mng Dir, Erie & Huron
Railroad

Ross, McKenzie Sons, florists
Rouston Thomas, photographer
Russell J A, insurance
Rutherford J P, physician
Rutherford & Dunlop, general agents
Rutley T J, architect
Sample Alexander, feed stable
Savage A L, shoemaker
Sayer G A, barrister
Sayer J W, florist
Scane, Houston, Stone &
Scane, Barristers etc
Scholfield G P, Mng Standard
Bank of Canada
Scott James, tailor
Scott J L, produce, coal etc
Scott & Co, clothing, etc
Scottish Union & National
Insurance Co, W H Harper
Agent
Secor & Andrews, barbers
Shackleton J W, Real Estate,
Loan, Civil Engineer, Maps for
City & County
Shambleau A L, county treasurer
Sharp Wm, grocer
Shea Con E, printer
Shea Patrick, shoemaker
Sheldon O S, wines & liquors
Sheldon Bros, live stock
Sheldrick Albert, Merchant
Tailor
Side Albert jr, boots & shoes
Side A sr, boots & shoes
Side S J, shoemaker
Simmons Charles, Machinist,
& Mnr of Simmons Excelsior Fence
Simpson J L, grocer
Sivewright J P, physician
Slater Thomas A, horses
Smith H W, dyer
Smith John, live stock
Smith R J seeds
Smith T A, florist
Smith T S, barber
Smith W F, barrister
Smith W F, butcher
Smith W H, harness
Smith & Smith, insurance agents
Smythe T W, grocer
Snell H, miller

Best value, latest im-
provements, finest tone,
action and finish in . . .

Evans Pianos

EVANS BROS.
Piano and Mfg. Co.,
Ingersoll, Ont.

Write the North American Life Assurance Company, Company's Building, 112 to 118 King St. West, Toronto, for a copy of last annual Report, (illustrated,) showing its unexcelled financial position.

Snell W L G, fancy goods
 Snell & McKie, painters
 Snook E R, grocer
 Somerville Wm, baker
 Soutar James, insurance
Soutar Robert, Imp. ts & Seeds
 Spencer Thomas, florist
 Springer Oliver, physician
 Stacey W H, live stock
Standard Bank of Canada,
 G P Scholfield, Mngr
 Stanworth Ward, barrister
 Stark J D, grocer
State Line Steamship, W H
 Harper Agent
 Steen J H, grocer
Stephens Geo & Co, Hardware
 Etc (see adv)
Stephenson Sydney, Printer
 & Publisher & Propr, The Planet
 (Daily & Semi Weekly) & Mnfr Flat
 Opening Plank Books, Book-
 binding etc (see adv)
 Stewart, barber
 Stone J A, sewing machines
Stone Thomas & Son, Dry
 Goods Etc
 Stone W M, gents furnishings
 Stringer George, produce
 Stringer J B & Co, grain & produce
 Stringer Nelson, grain, hides & furs
 Sulman G W, fancy goods
Sutherland Innes Co The
Limited, Coopers Supplies, Lum-
ber & Box Shooks (see adv)
 Sylvester & McTaggart, dressmakers
 Talbot W, blacksmith
 Taylor Christina, dressmaker
 Taylor George, tobacconist
 Taylor G G, hides & pelts
 Taylor J P, grocer
 Taylor J W, barber
 Taylor Maggie Miss, dressmaker
 Taylor & Williamson, grocers
 Terry Wm, baker
 Terry W G, baker
 The Ark, H Macaulay propr
 The Evoning Banner, (and Semi
 Weekly) The Banner Printing Co
 Limited, proprs

The QUEEN CITY OIL CO., LIMITED,
 SAMUEL ROGERS, - PRESIDENT,
 Corner King and Yonge Sts.,
 Phone 802. TORONTO.

The M Campbell Fanning
Mill Co of Chatham Lim-
ited, Fanning Mill Mnfrs
The S Hadley Lumber Co
Limited, Lumber Dealers
The London Guarantee &
Accident Co Limited, A
 Richardson & C Keller, Agents
 (see top of page)
The T H Taylor Co Limited
 Millers
 Thompson J A, confectioner
 Thompson J D, carriage maker
 Thompson J J Mrs, music teacher
 Thompson Luke, barber
 Thomson Andrew jr, auctioneer
 Thomson Andrew sr, cooper
 Thornton A W, dentist
Thrasher & Arnold, Barristers
Tighe W H, Produce & Grain
 Tilt J & J, painters, etc
 Tissiman F Miss, florist
 Topp C H, city engineer
Travelers (Accident), W H
 Harper Agent
 Tristem Wm D, blacksmith
 Trudell & Tobey, hats & caps
 Tschurhart FA, agent pianos & organs
 Turill D, boots & shoes
 Tyrrell J H, pianos
Union Assurance Society, H
 W H Harper Agent
 Ursuline Academy, Mother Baptist
 superior
 Vineberg S, clothing, etc
 Von Gunten Bros, jewelers
 Von Gunten Louis, watch repairer
 Vollman Philip, washing machines
 Wagner David, butcher
 Wah Sam, laundry
 Walker B J, music, pianos etc
 Walker J A, barrister
 Walters Thomas J, barber
 Walton M E Miss, artist
 Wanless J C, stoves & tinware
 Wanless W A, tailor
 Waterhouse J, vaker.
 Waterworks Office, James C Weir
 Secy-treas
 Watson S T, harness
 Watt J & Sons, plumbers

High-Class Engine, Dynamo and Cylinder
 Oils. Agents for the sale of all the Oils,
 Greases, and Specialty Goods made by the
 Standard Oil Co.

The Norton Manufacturing Co. } Make Fruit and Vegetable Cans by Automatic Machinery

- HAMILTON, ONT. -

Correspondence Solicited.

236

CHA

WESTERN ONTARIO GAZETTEER

CHA

Weaver Henry, grocer
Webb J W, tailor
Webber & Somerville, tailors
Weir James C, secy-treas Water Works dept
Weldon F P, grocer
Weldon T Mrs, dressmaker
Wells W B, clerk 1st Division Court
Western Assurance Co, W H Harper Agent
Westman Bros, Hardware etc
Wheeler C, who butcher
Whelan John A, grocer
White J W, Barrister etc

P. O. Box, 434.

Telephone 41.

John Wesley White,

Barrister, Solicitor, Conveyancer,
Notary, Etc.

Money to Loan at Lowest Rates.
New Offices, over Cooper's Bookstore, King St.
West.

White Star Line, W H Harper Agent

Whitton Arthur, baker
Wigzell A, confectioner
Williams R S & Sons, musical instruments
Wilson F W, nursery
Wilson J A, grocer
Wilson James L & Son, Architects
Wilson J L Mrs, agent Robinson Corset Co of London
Wilson, Kerr & Pike, barristers
Wilson L F, grocer
Wilson O E, grocer
Wilson Wm, agent
Wilson W A, grocer
Winegarden Amos, grocer
Wing W, baker
Wood Fred, grocer
Young G E, grocer

CHATSWORTH

A thriving inc. village, 113 miles north west of Toronto on the T G & B line O div C P R, in Holland tp, Grey county, 13 miles south of Owen Sound the county seat. It contains

VICTORIA METAL POLISH for Engines, Dynamos, &c
VICTORIA KNIFE POLISH for Fine Cutlery.

R. J. HOOPER, General Agent,

51 Brock Street, KINGSTON,

Anglican, Cath, Meth and Pres churches and public schools, a bank a foundry, 2 tanneries, saw and planing mills and other industries. A weekly newspaper, the News, is published. Stage daily to Durham. Pop 600. Tel G N W and C P R. Exp Dom. Mail daily. Mrs Ida Elliott, p m.

Airth J, vet surgeon

Blyth G J, printer & pub

Callander David, Blacksmith

Campbell A Mrs, Proprs Campbell House

Campbell House, Mrs A Campbell, Proprs

Canada Permanent Loan & Savings Co, R Ewens, Appraiser (see adv)

Chatsworth News, G J Blyth, propr
Collins T H Mrs, millinery

Coulter Wm, tailor

Crane W M, furniture

Curtis James, cooper

Curtis John, baker

Dowd James, butcher

Ewens Roderick, Loan Agent & Appraiser to the Canada Permanent Loan & Savings Co

Foster Samuel, general store

Galbraith James, bailiff

Galbraith John, general store

Gilchrist James, general store

Green J Mrs, grocery

Hamilton James, shoemaker

Henderson James, butcher

Hopkins John, harness

Hopkins J J, general store

Hopkins Thomas, (estate of) druggist

Johnson J F, druggist

Kinsbury G E, tanner

Little George, hardware

McClocklin F, butcher

McCullough T H, physician

McDonald John, banker & clerk division court

McDonald Ronald, shoemaker

McGill A & Son, Agril Implt Mnfrs

McLarty James, blacksmith

Commercial Union Assurance Co., Limited,
FIRE, LIFE, MARINE.

CAPITAL AND ASSETS,

\$32,000,000.

**Head Office,
 Canadian Branch,
 Montreal,
 James McGregor,
 Manager.**

CHA

AND BUSINESS DIRECTORY.

CHE

237

**McLean & Brogan, Carriage
 Makers**

McTeer James, carriage maker
 Matheson John, hotel
 Merrian W G, barber
 Minorgan James, blacksmith
 Minorgan James Mrs, grocery
 Nelson Bros, printers & pubs
 Newton J, jeweler
 Norton Henry, cooper
 Oldham E, physician
 Partridge J H, blacksmith
 Rae David, tailor
 Ross D T Mrs, general store
Schultz Charles, Harness Maker
 Taylor J, Saw Mill, etc
 Taylor Wm, general store
 The Banner, Nelson Bros, proprs
 Thompson A E, implt agent
 Turner George, barber
 Vail R W, jeweler
 White M Miss, dressmaker
 Wicklow E Mrs, grocery
 Winter W J, insurance agent

CHEAPSIDE

A post office in Haldimand county
 13 miles south west of Cayuga the
 county seat, and nearest banking
 point. It contains 3 churches and a
 public school. Nearest railway point
 Nelles Corners, on the Loop line G T
 R. Telegraph, G N W. Population
 about 200. Michael Atkins, p m.
 Aldrich Arnold, cheese maker
 Armstrong James, apiarist
 Beam George, blacksmith
 Bodell Wm, general store
 Buckley Robert, agril implts
 Day Samuel, harness
 Harding John, cooper
Hobbs James, Flour Mill
 Makey John, hotel
 Martin George, musical instruments
Sherk George, Physician
 Smyth James, saw mill
 Walker Robert, butcher
 Wederich John, boots & shoes

CHEDOKE

A post office in Wentworth county

2 miles south of Hamilton the
 county seat and nearest railway and
 banking point. It contains a church
 and school. Population about 100.
 J C Vosper, p m.

Brown Wm, mason
 Clarke John, hotel
 Cooper George, carpenter
 Dawson Jeremiah, carriage maker
 Gallagher Daniel, lime
 McFarlane James, butcher
 McKay Wm, blacksmith
 Powel Robert, grocer
 Saunders John, grocer
 Watson Joseph, grocer

CHELTENHAM

A post office and station on the
 Teeswater branch C P R, in Peel
 county, 12 miles north west of
 Brampton, the county seat. It con-
 tains a church and public school.
 Nearest bank at Georgetown. Ex-
 press, Canadian and Dominion. Tele-
 graph, G N W & C P R. Popula-
 tion about 250. Samuel J Reaney,
 p m.

Campbell John, shoemaker
 Campbell N, wagon maker
 Elliott T H, flour mill
 Flaser Simon, blacksmith
 Haines E & Co, saw mill
 Haines F P, grocer
 Harris J E, cooper
 Henry Wm, hotel
Reaney S J, Harness Maker
 Sanderson F, butcher
 Wilkinson Mathew, cabinet maker

CHEPSTOWE

A post office in Bruce County, 8
 miles north-west of Walkerton, the
 county seat and nearest banking
 point. It contains a church (R C)
 and a school. Nearest railway point
 is Cargill on the W G & B line G T
 R, 4 miles. Population about 150.
 Michael McNab, p m.

Doyle James, saw mill
 Graf J M, saw mill

USE RICHARDS' PURE SOAP.

The Sutherland Innes Co., Tight and Slack Barrel
LIMITED, CHATHAM, ONT. Stock of all descriptions.
Lumber and Box Shooks

238

CHE

WESTERN ONTARIO GAZETTEER

CHE

Hartlieb Lawrence, hotel
 Hunsicker Joseph, wagon maker
 Kunkle Martin, shoemaker
 Lacey J T, hotel
 McNab J W, general store
 Mossel Joseph, blacksmith
 Olheiser M, shoemaker
 Phelan Dennis, butcher
 Scharback Simon, shoemaker
 Schurter Michael, blacksmith
 Weber Peter, brewer
 Weber Wm, tailor

CHERRY GROVE.

A post office in Middlesex County, 20 miles north-east of London, the county seat. It contains 2 churches and a public school. Kelley's, on the St. Marys branch G T R, is the nearest railway point and St. Marys the nearest bank location. Stage to St. Marys tri-weekly. Population about 50. Maria Masson p m.

CHESLEY.

An inc village 130 miles north-west of Toronto, on the north branch of the Saugeen (which furnishes excellent water power), and on the G B & L E div G T R, in Elderslie tp, Bruce County, 16 miles north of Walkerton, the county seat. It has saw, woolen and flour mills, a foundry, cheese-box, furniture and chair factories, etc. and contains Anglican, Pres, Meth, Covenanter and Bap churches, a public school, two banks, a volunteer fire brigade and two weekly newspapers, the Enterprise and the Free Press. Grain, lumber, bark, felt goods, live stock, timber, and produce areshipped. The village is lighted by electricity. Stage to Chatsworth tri-weekly. Population 1,900. Telegraph G N W. Telephone connection. Express Can. D M Halliday p m.

Adams Joseph, Propr Windsor Hotel

Adolph John, carriage maker

Anderson A & J, fancy goods
 Armer Charles, grocer
 Baker James, barber
Bank of Hamilton, J C Brown Agent
 Barton J C, photographer
 Beese J J, baker, etc
 Biehn C E, dentist
Biette & Co, Cheese Boxes, Etc
 Bone D R, vet surgeon
 Brereton C H, physician
Brown J C, Agent Bank of Hamilton

Cairns James, locksmith
Canada Permanent Loan & Savings Co, M A Halliday, Appraiser (see adv)

Carter H R, hardware
 Cass James, contractor
 Cass J E, auctioneer
 Chesley Chair Co Limited, chair mnfrs
 Chesley Enterprise, M McDonald pub
 Chesley Free Press, J Adolph pub
 Chittick & Firm, blacksmiths
 Cobean E J, jeweler

Commercial Hotel, P J Schumacher, Propr

Cooke George sr, physician
 Cowan Thomas, harness
 Craig Thomas, photographer
 Crow W A, dentist
 Currie D, grain
 Davison Samuel, grocer
 Dobie James, barber
Edgar James, Founder & Machinist

JAMES EDGAR,

Manufacturer of

ENGINES, LATHES, DRILLS, DYNAMOS, ETC.

Founder, Machinist and General Repairs of all kinds of Machinery.

CHESLEY, . ONT.

Elliott J H & Co, bankers

When ordering your **OFFICE STATIONERY**, if you want a superior bond paper at the price of an ordinary sheet, specify **BURMESE BOND**.

Any Printer can supply it. Wholesale. **CANADA PAPER CO. (Limited)**

London Guarantee & Accident Co., Limited,

Accident Policies. Claims Promptly Adjusted.

Agencies in Towns where Company's name appears. N. E. cor. King & Yonge Sts., TORONTO.

A. I. HUBBARD, Manager.

CHE

AND BUSINESS DIRECTORY.

CHE

239

Ellis Wm, miller
 Ellsworth S Miss, music teacher
 Elves Edward, blacksmith
Fensom George, Miller
 Finn John, blacksmith
 Flood John, blacksmith
 Fry Frederick, harness
 Gimby Edward, physician
 Grant J & Co, woolen mill
 Gray W & Co, collars & cuffs
 Halladay B S & Co, marble
 Halladay James, live stock
Halliday M A, Financial & Insurance Agent, Loan Agent & Appraiser to the Canada Permanent Loan & Savings Co
 Halliday M A, clerk 12th Division Court
Halliday R & Co, General Store
 Halliday Wm, creamery
 Halliday & Stinson, general store
 Hooper James, butcher
 Johnston Alex, barber
 Johnston J C, vet surgeon
 Karm Philip, contractor
 Keetch J W, jeweler
 Krug Bros & Co, furniture
 Lackner J L, butcher
 Lamont R L, live stock
 Lillico D & Co, agril implts
 Lustig August, butcher
 McArthur Bros, carriage makers
McDonald House, Joseph Scohn, Propr
 McDonald James, livery
 McDonald W, printer
 McEwen J S, live stock
 McLean Archibald, cooper
 McLean Duncan, grocer
 McNaughton D, boots
 McQueen Fred, wall paper
 McTavish John, grocer
 Mickle C J, barrister
 Milne M Miss, dressmaker
 Montgomery D, teas
 Moore & Wallace, planing mill
 Mossington J C, grocer
 Murphy D A, tailor
North American Life Assurance Co, J O Stinson, Agent
 Paulin George, live stock

Pearce M R, jeweler
 Ramsay F D & Co, general store
 Ramage M F, bailiff
Reavey & Savage, Furniture & Undertakers
Rutledge J W, Livery Stable
Scohn Joseph, Propr McDonald House
 Schreiber B Miss, dressmaker
 Schroeder M, general store
Schumacher P J, Propr Commercial Hotel
 Scott Charles, tailor
 Sing Sam, laundry
 Stanley Matthew, shoemaker
 Stanley & McLaggan, hardware
Steven David, Contractor and Builder, Mnfr of Doors, Blinds, Mouldings, Sash, Door & Window Frames
 Stewart J M, physician
Stinson J O, Agent North American Life Assurance Co
 Sutherland D J, druggist
The London Guarantee & Accident Co Limited, J O Stinson, Agent (see top of page)
 Washburn V J, contractor
 Williams David, shoemaker
 Wills Mrs, laundry
Windsor Hotel, Joseph Adams, Propr

CHESTERFIELD

A village in Oxford county, 18 miles north east of Woodstock the county seat. It contains a church and a public school. Bright on the B & G line, G T R is the nearest railway point. The nearest bank is at New Hamburg. Stage daily to Bright. Population about 150. A McDonald, p m.

Decker C R, carriage maker
 Delzeil James, live stock
McDonald Adam, General Store

CHEVALIER

A post office in Essex county, 28

ARTIFICIAL STONE PAVEMENTS. Sidewalks, Cheese Factories and Cellar Floors Specialties. Corporations will do well to consider our work and prices before letting contract.

THE SILICA BARYTIC STONE COMPANY, of Ontario, Limited.

WALTER MILLS, President and General Manager. Head Office, INGERSOLL, ONTARIO.

The Best
The
Cheapest

LIVERPOOL & LONDON & GLOBE
INSURANCE CO.
FIRE INSURANCE AT LOWEST RATES.

Claims
Paid
Promptly

240

CHE

WESTERN ONTARIO GAZETTEER

CHR

miles east of Sandwich the county seat. It contains a church (R C) and public school. Stony Point on the G T R is the nearest railway point. The nearest bank is at Comber. Population about 100. H R Marion, p m.

Aubin W A, tailor
Chowin & Pilon, general store
Dunn Michael, hotel
Gagner E N, blacksmith
Gagnier D, harness
Lemire A, physician
McGuire Simon, lumber
McRae F J, hardware
Melloux Clement, saw mill
Mason Raphael, bailiff
Behreau Levi, hotel
Wash W P, agril impts

CHIPPAWA

A village on the Niagara River in Welland county, 12 miles north east of Welland the county seat. It contains 5 churches and a public school. It is connected with Niagara Falls by Electric railway and is also a station on the N F line M C R, R. Nearest bank at Niagara Falls. Express American. Telegraph G N W. Population about 550. Thos Maclem p m.

Baltimore House, Mrs Wm
Flommerfelt Proprs
Davidson J & W, planing mill
Doan Alexander, hotel
Fisher A, hotel
Flommerfelt Wm Mrs, Proprs
Baltimore House
Greenwood J A, boots & shoes
Hazlett J D, oil
Herber H, general store
Herbold A, baker
Kaumeyer Pub Co The, printers & publishers
Keller Hannah, dressmaker
Kister Charles, general store
McCloy Mrs, dressmaker
McKenzie Ellen Miss, music teacher
McKenzie Herman, general school

McKenzie W E B, furniture
Macklem J F, banker
Macklem Thomas, Books
Peters Ernest, furniture
Pickard John, miller
Pierce J H, stoves & tinware
Rapelgie Jerome, harness
Rowland John, barber
Ruland V, tailor
Schact Martin, grocer
Somersfield Robert, blacksmith

CHIPPAWA HILL

A post office in Bruce county, 35 miles north of Walkerton the county seat. It contains a church and school. Southampton is the nearest railway and banking point. Stage daily to Southampton and Owen Sound. Population about 75. Geo Winkler, p m.

Hefferman D, general store
McKaig Angus, blacksmith
McPhail J, general store
McVittie T Mrs, hotel

CHISELHURST

A post office in Huron county, 25 miles south east of Goderich the county seat. It contains 2 churches and a public school. Hensall on the L H & B line, G T R 4 miles west is the nearest railway and banking point. Stage daily. Population about 50. H M McTaggart, p m.

Hall W J, blacksmith
McTaggart H M, General Store
Perkins Samuel, shoemaker

CHRISTIE

A post office in Wentworth county, 8 miles west of Hamilton the county seat. It contains a church and public school. Dundas on the G T R and T H & B, railway is the nearest railway and bank point. Stage daily to Dundas. Population about 50. J Anderson, p m.

Anderson John, General Store

The Oakville Basket Co., Oakville,

Manufacturers of all Splint Baskets, Fruit Packages **A SPECIALTY**
... kinds of ...

The Acetylene Lighting Co., Limited

Manufacturers of ACETYLENE GAS APPARATUS.

London, Ont.

See opp. page 200.

CHR

AND BUSINESS DIRECTORY.

CLA

241

Anderson John jr, butcher
Biggs R L, live stock
Edworthy H, blacksmith

CHRISTINA

A post office in Middlesex county, 16 miles south west of London the county seat. Mount Brydges on the G T R 4 miles north is the nearest railway point. Most convenient banking point Glencoe. Stage to Mount Brydges Semi-weekly. Population about 50. John McKenzie, p m.

Bateman C, general store
Bateman W, saw mill
Kain John, builder
McKenzie John, General Store
Smith Robert, blacksmith

CHURCHILL

A post office in Simcoe county, 12 miles south of Barrie the county seat, and nearest banking point. It contains 2 churches and a public school. Lefroy on the N & N W division G T R, 2 miles east is the nearest railway point. Stage twice a day. Population about 100. E H Sloan, p m.

Corbett John, harness
Deacon W J, hotel
Little A T, physician
Lemon J P, general store
Malcolmson Wm, boots & shoes
Russel D, general store
Sloan R W, Carriage Maker

CHURCHVILLE

A post office and a station on the Teeswater branch C P R in Peel county, 4 miles south of Brampton the county seat, and nearest banking point. It contains 2 churches and a public school. Express, Dom. Telegraph C P R. Population about 200. Thos A Fogarty, p m.

Carney Joseph, general store
Fogarty T A, grocer
Hardy Wm, blacksmith
Joyce Simeon, blacksmith

GEORGE STEVENS,
PETERBOROUGH, ONT.

Madden R, carpenter

CLACHAN

A post office in Kent county, 22 miles north east of Chatham, the county seat. It contains a church and a public school. Bothwell, on the G T R, 7 miles north, is the nearest railway and banking point. Stage to Bothwell. Population about 100. L Patterson, p m.

Doyle P, agril implts
Ellwood H, blacksmith
Pool Gilbert, cheese mnfr
Tristan J A, general store

CLANBRASSIL

A post office in Haldimand county, 6 miles west of Cayuga, the county seat. It contains a church and public school. Dufferin, 1 mile north on the M C R R, is the nearest shipping point. Nearest bank at Hagersville. Stage daily. Population about 100. Mrs J Cossar, p m.

Cresswell S, blacksmith
Gailing John, wagon maker
Grant W J, general store
Martin D B, carriage repository

CLANDEBOYE

A post office and station on the L H & B line G T R, in Middlesex county, 20 miles north west of London, the county seat. It contains 2 churches and a public school. Nearest bank at Lucan. Stage twice a day to Lucan and daily to Brinsley. Express, Canadian. Telegraph, G N W. Population about 300. J Carter, p m.

Brown Fred, shoemaker
Carter James, General Store
Clark John, shoemaker
Cunningham Wm, hotel
Gilmour John, Carriage Maker
Sellers George, Propr The Victoria Hotel
Simpson Moses, produce

Men wanted to collect Rags,
Rubbers, Copper, Wool
Picks, Bones, Etc. - -

The Toronto Patent Agency, Limited,

The largest and most Successful Agency for
the Sale of Patents in Canada or United States.

79-80-81
Confederation
Life Bldg.

If you want to buy, sell or obtain
a Patent—write us . . .

242

CLA

WESTERN ONTARIO GAZETTEER

CLA

Simpson Richard, blacksmith
Sutton Bros, saw mill
The Victoria Hotel, George
Sellers, Propr

CLARKSBURG

A village in Grey county, 27 miles south east of Owen Sound, the county seat. It contains 2 churches, a public school, a bank and a weekly paper. The nearest railway point is Thornbury, on the Meaford branch G T R, 1 mile north. Stage daily. Telegraph and Telephone. Population about 500. Jane Hunter p m.

Bark Edward, wagon maker
Bicycle Rim Factory, Geo Tyler,
mngr

Brooks Thomas, barber
**Canada Permanent Loan &
Savings Co, C W Hartman, Ap-
praiser (see adv)**

Carroll Richard, planing mill
Choppin H E, Barrister
**Clarksburg Reflector and
Beaver Valley Advocate,**
G W Sine, Mngr

Cummings D N, saw mill
East G A, general store
Experimental Fruit Farm, J G
Mitchell, mngr

**Hartman C W, Loan Agent and
Appraiser to the Canada Permanent
Loan & Savings Co**

Hartman & Co, bankers
Holmes Thomas, foundry
Idle Thomas, furniture

Isaacs H, butcher
Jane Richard, fruit grower
Keast Thomas, blacksmith

Large S H, physician
Mitchell George, bailiff
Mitchell J G, live stock
Mitchell J L, pumps

Moore Henry, basket mnfr
Muller J U Mrs, hotel
Pye C, Grain

Reeve W L, jeweler
Rorke Joseph, conveyancer
Sine Clifford & Co, Druggists

Before purchasing a PIANO
write for Terms, Prices,
&c., to

**Sine G W, Mngr Clarksburg Re-
flector & Beaver Valley Advocate**
Smithson James, cooper
Steel J M, general store
Telfer Bros, millers
**The London Guarantee &
Accident Co, Limited, Clif-
ford Sine Agent (see top of page)**
Veitch John, harness
Walker Wm, tailor

CLARKSON

A post office and a station on the Toronto branch G T R, in Peel county 13 miles south east of Brampton, the county seat. It contains a church. Nearest bank at Oakville, 6 miles. Express, Canadian. Population about 50. W F Clarkson, p m
Quance Richard jr, saw mill

CLAUDE

A post office in the Peel county, 10 miles north west of Brampton, the county seat and nearest banking point. It contains a church and a public school. Inglewood, on the Teeswater branch C P R, is the nearest railway point. Population about 130. R Clegg, p m.

Bemrose John, wagon maker
Clegg F Mrs, grocery
Clunis Alex, blacksmith
Emerson A T, physician
Robinson George, lumber

CLAVERING

A post office and a station on the G B & L E line G T R, in Grey county, 15 miles north west of Owen Sound, the county seat. It contains a church and public school. Nearest bank at Warton. Express, Canadian. Population about 100. M S Rourke, p m.

Bottenhorn H, saw mlil
Kydd George, carriage maker
Nickel Benjamin, General Store
Simmie W G, shingle mill
Sloat C H, blacksmith

EVANS BROS. PIANO & MFG. CO.
[LIMITED.]
INGERSOLL, - - ONTARIO.

North American Life Assurance Company, Company's Building, 112 to 118 King St. West, Toronto, has a larger ratio of assets to liabilities than any other Canadian Life Insurance Company.

CLEAR CREEK

A post office in Norfolk county, 30 miles south west of Simcoe, the county seat and 7 south west of Port Rowan, on the G T R the nearest railway and banking point. It contains a church and a public school. Stage daily to Port Rowan. Population about 120. Chas W Smith, p m.

Bates Charles, fish
Crawford Hugh, blacksmith
Mitchener H J, bailiff
Smith C W, general store
Rusling N V, hotel
Yager Isaac, shoemaker

CLEARVILLE

A post office in Kent county, 30 miles east of Chatham the county seat. It contains 2 churches and a public school. Muirkirk on the M C R, is the nearest railway point and Ridgetown the nearest bank location. Stage daily to Muirkirk and Duart. Population about 100. Henry Watson, p m.

Jones J H E, general store
McFarlane Neil, blacksmith
Mead James, hotel

CLAPPISONS CORNERS

A post office in East Flamboro township, Wentworth county, 4 miles north of Hamilton the county seat and railway and banking point. It contains a church and school. Stage daily to Hamilton. Population about 40. J R Long, p m.

Hill Henry, live stock
Johnston E D. Blacksmith
Johnston M. General Store
King David, live stock
Lynce Jonn, hotel
Smith S T, auctioneer

CLIFFORD

Au inc villages 98 miles north west of Toronto, on Red River creek, and

The QUEEN CITY OIL CO., LIMITED,
SAMUEL ROGERS, - PRESIDENT,
Corner King and Yonge Sts.
Phone 802. TORONTO.

on the W G & B div G T R, in Min- to tp, Wellington county, 50 miles north west of Guelph the county seat. It has Meth, Pres and Angli- can churches and public school, saw, flour and woolen mills, tanners and pump factories, a public hall seating 500, a private bank and weekly news- paper, the Express, and ships grain flour, bark, live stock and pro- duce. A public library of 2,000 vol- uments. Pop 700. Tel G N W. Tel- ephone connection. Exp Can. Mail daily. Donald McEachren, p m. Allan A S, general store
Bear James, pumps
Becker Conrad, blacksmith
Chester H, printer & pub
Clifford Express, H Chester propr
Commercial Hotel, Jacob Web- er Propr

Crandell B, physician
Dewar J S, hardware etc
Dieman D, butcher
Dolmage Elizabeth, bakery
Eckenswiller H & Co, general store
Elliott J J, veterinary surgeon
Ersman C, butcher
Gillen Wm, live stock
Great F W, tanner
Hamlin Isaac, baker
Harrison Dr, physician
Hazlewood Bros, millers
Heinbaecher John, Harness
Maker
Henry J C, hotel
Hillhouse J & Co, hardware etc
Hollinger P, cooper
Hotel S, planing mill
Johnston Thomas carriage maker
Klemmer G, cradle mnfr
Lantz C, cider mnfr
Lewis E W, tailor
Lewis G, Whip Lash Mnfr
McEachern D, general store
Mahler Bros, Fruit Evaporators
Miller Conrad, shoemaker
Neib Jacob, tailor
Parker J Miss, dressmaker
Powers A K, founder
Powers S E Miss, dressmaker

"SARNIA" Water White Burning Oil,
equal to the best American.
"SARNIA" Gasoline and "Quick Meal"
Stoves for Economic Housekeeping.

The Norton Mfg. Co.,

HAMILTON, ONT.

We invite the attention of Lard Packers and Butchers to our new **PRINTED LARD PAILS**. Equal to Lithographing. **TWENTY FIVE PER CENT.** less in price.

244

CLI

WESTERN ONTARIO GAZETTEER

CLI

Preiss R J, blacksmith
 Rennie Frank, livery
 Riepert H, carriage maker
 Robinson J B, harness
 Ross Hugh, physician
 Rountree Richard, druggist
 Runsetter August, live stock
Scott John, Woolen Mills
 Scott J W, banker
 Scott W H, tailor
 Smith Thomas, general store
 Smith W S, saw mill
 Sparr B, hotel
 Tolton Edwin, grain
 Torrance Henry, bailiff
Weber Jacob, Propr Commercial Hotel
 Wendt H, jeweler
 Williamson W D, grain
 Willitts C H, barber

CLIFTON

A station on the M C R R at Niagara Falls. See Niagara Falls for directory.

CLINTON

A thriving inc town 118 miles west of Toronto on the Bayfield River, at the crossing of the B & G line on the L H & B branch of the G T R, a Goderich tp, Huron Co, 12 miles south east of Goderich, the county seat. It has saw, flour and planing mills, organ factory and tanneries, a foundry, salt wells, etc, and contains Meth, Bap, Anglican Catholic and Pres churches, a collegiate institute and a public school, 3 banks and 2 weekly newspapers, the Huron News-Record and the New Era. It has a public library of 2,500 volumes, a town hall seating 600, is lighted with electric light. Grain, live stock and manufactured products are shipped. Pop, 2,635. Tel, G N W and C P R. Telephone connection. Exp, Can. Mail daily. Robert Porter, p m.

Agnew Robert, dentist

Allen J J, Agent Federal Life Assurance Co
 Allen & Wilson, druggists
 Bentic James, livery
 Biggins W J, live stock
 Blackall J E, vet surgeon
Brewer H C, Mngr Molsons Bank
 Broadfoot, Box & Co, furniture
 Bruce T C, dentist
Brydone Wm, Barrister
 Cantelon Bros, produce
Chowen R H, Agent North American Life Assurance Co
 Clinton New Era, R Holmes, prop
 Cluff R J, boots & shoes
 Coats E & Son, dry goods
 Coates Wm, insurance
 Collins J R, baker
 Combe J H, druggist
 Cooper S S, planing mill
 Cook David, flour & feed
 Cooper O & Co, grocers
Cooper Wm, Agent Liverpool & London & Globe Insurance Co
 Cooper W & Co, books etc
 Copp Joseph, painter
 Cottle Thomas, florist
 Couch & Wilson, butchers
 Crews P B, jeweler
Croll John, Contractor
 Cunningham John, grocer
Davis & Cool, Livery etc
 Davis & Rowland, hardware
 Dickson David, auctioneer & bailiff
 Doan O S & Son, tanners
 Doherty W & Co, organ mnfrs
 Downs Aibert, tailor
 Downs Robert, machinist
 Dowson Thomas, hotel
Duncan Wm, Produce & Seeds
 East Thomas, brick maker
 Emmerton J T, barber
Fair James, Miller
 Fair W D Co, books etc
Farran W W, Insurance & Clerk Division Court
 Farran & Tisdale, bankers
 Ferguson James, pumps
Fisher John J, Painter etc
 Fitzsimmons Robert, butcher
 Flynn James, blacksmith

Victoria Infusorial Earth

Unequaled as a sound deadener for partitions and floors.

R. J. HOOPER, GENERAL AGENT, 31 Brock Street, KINGSTON.

Commercial Union Assurance Co., Limited,
FIRE, LIFE, MARINE.

CAPITAL AND ASSETS,

\$72,000,000.

Head Office,
Canadian Branch,
Montreal,
James McGregor,
Manager.

CLI

AND BUSINESS DIRECTORY.

CLI

245

Ford & Murphy, butchers
Forrester D A, flax mill
Foster Horace, photographer
Gilroy & Wiseman, dry goods
Gordon Miss, dressmaker
Grigg A J, jeweler
Gunn Wm, physician
Harland Bros, hardware
Haxley G W, barber
Hillier E Miss, millinery
Hodgens Bros, dry goods
Holland C H, Agent North American Life Assurance Co
Holloway A J, merchant tailor
Holmes Robert, printer & publisher
Hotel Clarendon, J C Miller Propr
Houston John, principal Collegiate Institute
Hovey J E, druggist
Howson James, auctioneer
Huron News Record, J W Mitchell propr
Irwin J W, grocer
Jackson Bros, Clothiers
Jackson Thomas sr, merchant tailor
Jackson & Jackson, boots & shoes
Johnson Oliver, blacksmith
Johnson & Armour, harness
Kaiser B, painter
Kennedy L, wines & liquors
King J A, baker
Leslie John, carriage builder
McClacherty James, Baker & Confectioner
McKenzie Thomas, Planing Mill etc
McKown Wm, carriage maker
McLennan Roderick, baker
McTaggart G D, banker
Macpherson & Hovey Co, threshing machine mfrs
Miller Jacob, blacksmith
Miller J C, Propr Hotel Clarendon
Milne Charles, hotel
Mitchell J W, printer & publisher
Molsons Bank, H C Brewer Mngr
Moore Wm, sewing machines
Morrish A J, gents furnishings

North American Life Assurance Co, R H Chowne & C H Holland, Agents
Onward Bicycle Co Bicycle Mnfrs & General Repair Shop
Pattison A O, insurance
Pike Samuel, hotel
Plumsteel & Gibbins, dry goods
Potts George, painter
Quigley Thomas, shoemaker
Ransford R & J, salt
Rattenbury Isaac, hotel
Ridout Charles, Agent Commercial Union Assurance Co Limited & General Insurance Agent
Ridout John, conveyancer
Robson N, grocer
Ross James, jeweler
Rumball Fred, Carriage Maker
Rumball J B, jeweler
Schrenk Alex, hotel
Schrenk Anthony, implt agent
Scott James, barrister
Scott James sr, marriages licenses
Seale & Hoover, marble works
Seeley Albert, blacksmith
Shaw J W, physician
Sheppard & Beacom, grocers
Singer Mnfng Co, D Angus mngr
Steep James, grocer
Stephenson John, pumps
Stevens Henry, builder
Stevenson J C, Undertaker etc
Stewart G J, grocer
Straith Peter, reaper knife sharpener
Swallow George, grocer
Taylor W & Son, boots & shoes
Tebbutt Miss, dressmaker
Tedford John, carriage maker
The London Guarantee & Accident Co Limited, J P Tisdale Agent (see top of page)
Thomlinson B, vet surgeon
Tisdale J P, Loan Agent & Appraiser to the Canada Permanent Loan & Savings Co
Trewhill George, blacksmith
Trick Thomas, miller
Turnbull J L, physician
Twitchell Arthur, laundry

USE RICHARDS' PURE SOAP.



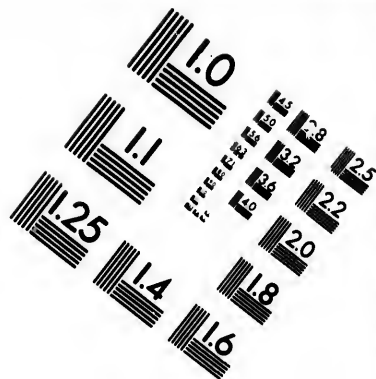
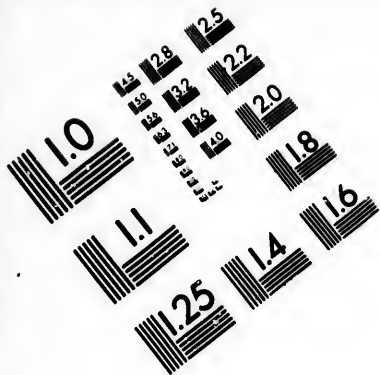

**IMAGE EVALUATION
TEST TARGET (MT-3)**

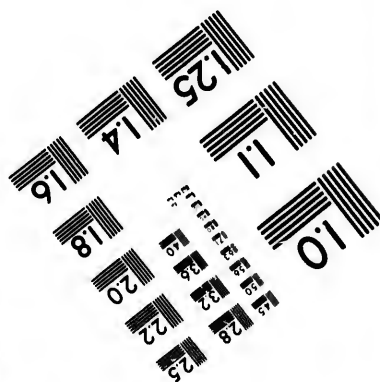
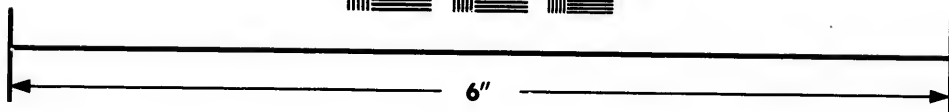
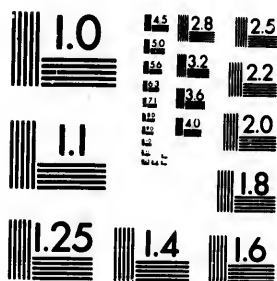

**Photographic
Sciences
Corporation**

23 WEST MAIN STREET
WEBSTER, N.Y. 14580
(716) 872-4503

0
1.8 2.0 2.2 2.5
2.8 3.2 3.6 4.0
4.5 5.0 5.6 6.3
7.1 8.0 9.0 10.0

11
01
1.8 2.0 2.2 2.5
2.8 3.2 3.6 4.0
4.5 5.0 5.6 6.3
7.1 8.0 9.0 10.0

The Sutherland Innes Co., Tight and Slack Barrel
LIMITED, CHATHAM, ONT. Stock of all descriptions.
Lumber and Box Shooks

246

CLI

WESTERN ONTARIO GAZETTEER

COL

Twitchell James, Boots, Shoes & Harness
 Wallace Charles, butcher
Watts & Co, Druggists
 Wheatley Wm G, coal
 Wilkie J T, dentist
 Wilson Samuel, stoves & tinware
 Wiltsie Harrison, grocer
 Witts Charles, confectionery

CLYDE

A post office in Wentworth county 25 miles north west of Hamilton the county seat. It contains a church and public school. Leslie on the C P R $1\frac{1}{2}$ miles is the nearest railway point. Nearest bank at Galt. Population about 50. E McNichol, p m.
 McNichol E, general store
 Palmer M, blacksmith

COATSWORTH STATION

A post office in Kent county and a station on the L E & D R R, 20 miles south west of Chatham the county seat. It contains a church and school. Nearest bank at Tilbury. G N W Telegraph. Dominion Express. Population about 160. Thomas Robinson, p m.

Berry Wm, shoemaker
 Danby George, carpenter
 Dawson Charles, cattle dealer
 Ford Wm, blacksmith
 Freeland H H, harness
Hopper Joseph, General Store
 Kiddie & Smith, butchers
 Marshall G C, general store
 Pardo & Maris, saw mill
Robinson Thomas, Lumber & Grain
 Simpson R W, saw mill
 Smith Herman, lumber
 Toll C B, express agent

COBBLE HILL

A post office in Middlesex county, 15 miles north east of London, the county seat and nearest bank loca-

tion. It contains a church and public school. Nearest railway point is Thorndale, on the St Marys branch G T R. Population about 50. Richard Murrill, p m.

Murrill R, General Store

COLBECK

A post office in Dufferin county, 20 miles north west of Orangeville, the county seat. It contains 2 churches and a public school. Grand Valley, 10 miles south, on the C P R, is the nearest railway and banking point. Stage semi-weekly. Population about 75. Mrs L Colbeck, p m.

Billings Cornelius, saw mill
 Colbeck L Mrs, general store
East Luther Cheese & Butter Co

COLCHESTER

A post office in Essex county, 30 miles south east of Sandwich, the county seat. It contains a church and a public school. Harrow, on the L E & D R Ry, is the nearest railway point. Nearest bank at Kingsville. Stage daily to Harrow. Population about 200. Joseph Boring, p m.

Boring Joseph, Carpenter
 Dart M, blacksmith
 Hackett Alexander, grocer
 Knapp J D, builder
 Ring G L, physician

COLDSTREAM

A post office in Middlesex county, 16 miles west of London, the county seat. It contains a church and public school. Komoka Station, on the C P R, 5 miles south east, is the nearest railway point. Nearest bank at Strathroy. Telegraph, G N W. Population about 125. Jacob Marsh, p m.

Clair Samuel, blacksmith
 Lobo Mutual Fire Insurance Co

When ordering your **OFFICE STATIONERY**, if you want a superior bond paper at the price of an ordinary sheet, specify **BURMESE BOND**.

Any Printer can supply it. Wholesale. CANADA PAPER CO. (Limited)

London Guarantee & Accident Co., Limited,

Accident Policies. Claims Promptly Adjusted.
Agencies in Towns where Company's name appears.

A. I. HUBBARD, Manager. N. E. cor. King & Yonge Sts., TORONTO.

COL

AND BUSINESS DIRECTORY.

COL

247

McCollum R L, painter
Marsh E, carpenter
Marsh Jacob, General Store
Paul C A, live stock
Wood C E, tailor

COLDWATER

Avillage on the Midland Division G T R, in Simcoe county, 32 miles north west of Barrie, the county seat. It contains 2 churches, a public school and a newspaper. Nearest bank at Orillia. Express, Canadian. Telegraph, G N W. Population about 650. Samuel D Eplett, p m.

Abbott G A, barber
Blaney Thomas, butcher & bailiff
Borland George, saw mill
Borland H M, tinner
Boyd W B, physician
British Arms Hotel, L Colley Propr

Brokovski J C, Barrister Etc
Brown D, general store
Buchanan Ed, jeweler
Buchanan Miss, fancy goods
Bush Wm, boat builder
Canada Permanent Loan & Savings Co, John Gray jr Appraiser (see adv)

Carleton Miss, dressmaker
Chadwick R G, butcher
Coldwater Planet, H S French propr
Colley Alf, Brick & Tile Mnfr
Colley L, Propr British Arms Hotel
Currie Donald, vet surgeon
Douglas J, harness
Eplett C H, butcher
Eplett L C Mrs, millinery
Eplett S D jr, hardware
French H S, printer & publisher
Gray John, general store
Gray John jr, Loan Agent & Appraiser to the Canada Permanent Loan & Savings Co
Harvie J A, physician
Jackson S Mrs, dressmaker
Knox T A, implt agent
Laidlaw J D, general store
Law W J, butcher

Lazenby J V, conveyancer
Leach S J, boots & shoes
Leatherdale W J, carriage maker
Lovering H L & Co, millers
McDermid James, harness maker
McLean C G Mrs, millinery
Manning W H, Insurance & Marriage Licenses
Millard C G, druggist
Miller G D, grocer, etc
Morrison W J, livery stabla
Murphy J & Bro, general store
Nicklin H W, hotel
Orton J A, grocer, etc
Quantrell R, shoemaker
Sawyer Bros, planing mill
Sawyer Richard, furniture
Smith C, flour & mill
Steele J C, clerk 10th division court
The London Guarantee & Accident Co Limited, W H Manning Agent [see top of page)
The Manning Hardware & Furniture Co Limited, W H Manning Mngr
The Robinson Carriage Mnfg Co Limited
Wells A J, merchant tailor
Woon D, blacksmith
Young & Morrison Misses, dressmakers

COLENSO

A post office in Grey county, 15 miles north east of Owen Sound. Meaford on the G T R, 8 miles south east is the nearest railway and banking point. Population about 25. Wm Flood, p m.

Duxbury John, blacksmith

COLERAINE

A post office in Peel County, 12 miles north-east of of Brampton, the co seat and nearest banking point. It contains a church and a public school. Kleinburg, on the T G & B line C P R, 3 miles north-east, is the nearest railway point. Stage daily. Population about 150. Thomas St. John p m.

ARTIFICIAL STONE PAVEMENTS. Sidewalks, Cheese Factories and Cellar Floors Specialties. Corporations will do well to consider our work and prices before letting contract.

THE SILICA BARYTIC STONE COMPANY, of Ontario, Limited,

WALTER MILLS, President and General Manager. Head Office, INGERSOLL, ONTARIO.

LIVERPOOL & LONDON & GLOBE
INSURANCE COMPANY.

G. F. C. Smith, Chief Agent for Canada
Joseph B. Reed, Agent, Toronto.
Edward Towe, Agent, London.

248

COL

WESTERN ONTARIO GAZETTEER

COL

Agar John, hotel
Lonsdale James, blacksmith
Maynard W, wagon maker
St. John Thomas, General Store

COLGAN.

A post office in Simcoe County, 35 miles south of Barrie, the co seat. It contains a church (R C) and a separate school. Tottenham, on the H & A line G T R, 3 miles east is the nearest railway and banking point. Stage daily. Population 100. M. J. Mahon p m.

Carral J D, hotel
Mahon M J, undertaker

COLINVILLE.

A post office in Lambton County, 10 miles south-east of Sarnia, the co seat. It contains 2 churches and a public school. Brigden, on the St. Clair branch M C R R, 3 miles south is the nearest railway and banking point. Population about 300. James Smith p m.

Smith Bros, timber
Watson James, saw mill

COLLINGWOOD.

An inc town 94 miles north of Toronto, situated on the south shore of the Georgian Bay, and on the N & N W division G T R, in Nottawasaga tp, Simcoe County, 30 miles north-west of Barrie, the co seat. It has extensive dock accommodation, capable of receiving the largest vessels sailing on the lakes. The town has elevators, saw and planing mills, knitting works, 2 foundries and other manufacturing establishments, and dry dock where ship building is carried on. It contains Meth, Cath, Anglican, Disciples, Pres and Bap churches, and public schools, a collegiate institute, a public library of 4,000 volumes, a music hall seating 1,000, 2 banks and 2 weekly news-

papers, the Enterprise and Bulletin. Lumber, grain, produce and the products of the manufactories are shipped. It has a fire department and excellent waterworks. Streets lighted with electric light. 9 steamers during the summer ply twice a week to Sault Ste. Marie, Parry Sound and Duluth. Telegraph G N W. Telephone connection. Express Dominion and Canadian. Mail twice daily. Population 5,000. W A Hamilton p m. Allan W T, barrister
Anderson W R, plumber
Arthur J, physician
Aylesworth G M, physician
Bank of Toronto, Wm A Copeland, Mngr
Barker J D, grocer
Barnes N S, barber
Begg & Co, general store
Bell & Co, general store
Bernie John jr, barrister
Bisley Charles, painter
Bloomer E, barber
Bolden Dennis, millinery
Brennan M J, grocer
Brillinger S, implt aent
Brown Bros, bakers
Brown Bros, butchers
Brown E S, books & stationery
Brown James, shoemaker
Brown T N & Co, grocers
Bruce & Fair, Barristers
Bryan Mfg Co The, Mnfrs
Builders Supplies
Brydon James, Mngr Canadian Bank of Commerce
Bulletin The, D Williams propr
Burt R J, barber
Campbell R G, clerk 4th division court
Canada Permanent Loan & Savings Co, W J Frame Appraiser (see adv)
Canadian Bank of Commerce, James Brydon Mngr
Carpenter E R, druggist
Carrique J H, dentist
Caster A, blacksmith
Caster J A, photographer

The Oakville Basket Co., Oakville,

Manufacturers of all Splint Baskets, Fruit Packages **A SPECIALTY**
Kinds of

The Acetylene Lighting Co., Limited

Manufacturers of ACETYLENE GAS APPARATUS.

London, Ont.

See opp. page 200.

COL

AND BUSINESS DIRECTORY.

COL

249

Ceylon Tea Co The, S J Coleman
mng'r
Chamberlain John, contractor
Chopplin H E, Barrister
Churchill Fred W, insurance
Clayton D, harness
Clemes S R, dentist
Coates S O, barber
Collingwood Dry Dock & ShipBuild-
ing Co
Collingwood Meat Co, packers
Collingwood Planing Mills,
Wilson Bros Proprs
Collins Thomas, Propr Grand
Central Hotel
Conn Charles, dty goods
Cook George, Propr Toronto
House
Cooper D C, saw mill
Copeland Wm A, Mngr Bank
of Toronto
Corking Wm, restaurant
Creelman R, books & stationery
Cunningham A W S, bailiff
Davidson Charles, merchant tailor
Dey R S, blacksmith
Ditson E A, baker
Ditson S, grocer
Dixon H, foundry
Doherty Patrick, boat builder
Douglass W J, Druggist
Duncan J H, hardware
Duvall Charles, barber
Eldon George, livery
Enterprise Messenger, W A Hogg
propr
Fair E & Co, general store
Finlay George, implt agent
Foreman A & H, grocers
Foster John, livery
Foulis G T, impltagent
Frame W J, Loan Agent & Ap-
praiser to the Canada Permanent
Loan & Savings Co
Friend S, wines & liquors
Ganley John, hotel
Gardipey A J, barber
Georgian Bay Fish Co, James
Playfair Pres, M Burton Secy-
Treas, W A Clark Mngr, Wholesale
& Retail Fish (see adv)

Gibson Miss, millinery
Globe Hotel, C Rowland Propr
Grand Central Hotel, Thomas
Collins Propr
Great Northern Transit Co,
Wm Kough (Owen Sound) Pres,
J J Long Vice Pres, Thomas Long
Secy-Treas, Charles Cameron Mngr
Grieves R H, tailor
Guilfoyle Bros, grocers
Hamilton Bros, bankers
Harding J A, grocer
Hayden Wm, bicycles
Heiteman M Mrs, grocery
Henderson J, Hardware (see adv)
Hennessy J P, grocer
Hill Bros, merchant tailors
Hillborn N B, insurance
Hogg W A, printer & publisher
Home Steam Laundry, A E
Swayze Propr, Work Received and
Delivered the same day
Horton A R, second hand goods
Howard Patrick, shoemaker
Ironside & Fisher, butchers
Irwin J H, dentist
Johnson A H, druggist
Johnson I A, Marble Works
Keely A M & T M, fancy goods
Kelley Frank, hotel
Lamont H, musical instruments
Lawrence T, jeweler
Liddell Wm, grocer
Lindsay S H, broker
Ling L, laundry
McCormick J J, hotel
McDermid Alex, tailor
McDonald D, plumber
McFadden A, Veterinary Surgeon
McFadyen J B, hotel
McFadzen & McQuade, stoves & tin-
ware
McFarlane James, Furniture
McKay D, physician
McKnight A, Agent Commercial
Union Assurance Co Limited
McLean Godfrey, jeweler
McPhail Neil, soda water
Mackintosh John, fancy goods
McRae G F, Harness Maker
Madden W G, butcher

GEORGE STEVENS, {
PETERBOROUGH, ONT.

I will Tender for MILL and
FACTORY MACHINERY
Damaged by Fire. - - -

Patents

THE TORONTO PATENT AGENCY, Limited,
Capital \$25,000. 75-81 Confederation Life Building.
Patents Procured, Extended, Negotiated, and all manner of
PATENT BUSINESS EXECUTED.

250

COL

WESTERN ONTARIO GAZETTEER

COM

Moberly & Campbell, Barristers

Munson F C, painter

Nettleton F H, jeweler

Nettleton W H, Agent Federal Life Assurance Co

Nettleton & Son, tailors

North American Life Assurance Co, Thomas Robinson Agent

North Shore Navigation Co

O'Brien R W & Co, grocers

Occomore F, bicycles

Oliphant David, druggist

Orr J R, Jeweler

Parkin John, carpenter

Parrott Wm, stoves & tinware

Peter Charles, insurance

Peterman D & Son, planing mill

Peters Wm, physician

Pomphrey M J painter

Porter Jonathan, florist

Robertson Henry, L L B. Q C, Barrister, Solicitor & Notary Public

Robinson S, shoemaker

Robinson Thomas, insurance agent

Robinson Thomas, Agent North American Life Assurance Co

Robinson Thomas Jr, Agent Liverpool & London & Globe Insurance Co

Rogers R R, insurance

Rowe & Cameron, butchers

Rowland C, Propr Globe Hotel

Rule R Mrs, livery

Sanderson C Miss, dressmaker

Sanderson W J, furniture

Shaw John, shoemaker

Smith G Mrs, grocery

Smith Norman, bicycles

Smith S T, confectioner

Stephens A R, physician

Stephens C & Co, General Store

Stephens James, confectionery

Stewart David, carriage maker

Stewart E, surveyor

Stone P J, hotel

Swayze A E, Propr Home Steam Laundry

Telfer M & Co, grocers

The London Guarantee & Accident Co Limited, F W

Churchill, Agent (see top of page)

The T Long & Bro Co Limited, general store

Thompson J C, blacksmith

Tobey C, tanner

Todd John, carriage maker

Tom W A, Carriage Maker

Toner & Gregory, Lumber, Coal & Wood

Toronto House, George Cook, Propr

Train W C, saw mill

Trott H F & Son, furniture

Viner A, gunsmith

Walters & Gillson, grocers

Watts & Son, boat builders

Webb A S, Photographer

Wessels John, shoemaker

White Bros, hardware

White W W, carriage maker

Whiten Miss, dressmaker

Williams David, printer & publisher

Williams, Hurlburt Co of Collingwood Limited The, Hosiery Mnfrs

Williams Wm, principal Collegiate Institute

Wilson Bros, (John & Daniel)

Proprs Collingwood Planing Mills

Wright James, lumber

Wright Jno & Co, wines & liquors

COLWELL

A post office and a station on the Meaford Branch G T R, in Simcoe county. 6 miles north west of Barrie, the county seat and nearest banking point. Express, Canadian. Telegraph, G N W. Population about 150. James Campbell, p m.

Campbell James, Saw Mill

COMBER

A village on the M O R R at the Junction of the Leamington branch in the county of Essex, 30 miles east of Sandwich the county seat. It contains 3 churches and a public

Best value, latest improvements, finest tone, action and finish in . . .

Evans Pianos

EVANS BROS.
Piano and Mfg. Co.,
Ingersoll, Ont.

Write the **North American Life Assurance Company**,
Company's Building, 112 to 118 King St. West, Toronto, for a copy of
last annual Report, (illustrated,) showing its unexcelled financial position.

COM

AND BUSINESS DIRECTORY.

CON

251

school, a weekly newspaper and a
banking office. Express, American.
Telegraph G N W. Telephone. Popu-
lation about 800. D McAlister, p
m.

Ainslie G A, Furniture, Under-
taker & Insurance Agent

Ainslie John H, Planing Mill
Etc

Ainslie J D, music teacher

Ainslie J S & Bro, stove mill

Ainslie R O Y, general store

Ainslie & Ainslie, Bankers

Anderson C N, physician

Anderson R, vet surgeon

Anderson S T, Agent North
American Life Assurance Co

Anderson Thomas, grain

Barnes G, tailor

Beattie Thomas jr, hardware

Bigger John, contractor

Boyd Wm, barber

Brown A J, tailor

Campbell W G, drugs

**Canada Permanent Loan &
Savings Co**, Donald McAllister
Appraiser (see adv)

Caza John, hotel

Chatterton H Mrs, dressmaker

Clark Charles, painter

Comber Cheese Factory, cheese
makers

Comber Herald, C Clark pub

Dupuis A, General Store

Elliott John, Livery Stable

Flatherty P A, blacksmith

Hallatt H, butcher

Hatcher A Mrs, crockery

Hughes & Brothers, Stoves &
Tinware

Hull J E & Bro, Harness Mfrs

Jones F F, broker

Kerr James, Blacksmith

Kingswell M Miss, dressmaker

Lefevre John, shoemaker

**Liverpool & London & Globe
Insurance Co**, G A Ainslie
Agent

Luck E C, Propr Sellars House

Lund R J, miller

McAllister Duncan, General
Store

McAllister Donald, Loan Agent
& Appraiser to the Canada Per-
manent Loan & Savings Co

McAvinue John, butcher

MacDermott C L, photographer

Manning Wm, clerk 9th division
court

Manning Wm, baker

Miller George, machinist

**North American Life As-
surance Co**, S T Anderson
Agent

Pettit Bros & Co, stove mill

Poole J J, Barrister & Agent
Commercial Union Assurance Co,
Limited

St. Armour, D, general store

Sauve E tailor

Shafer Frederick, painter

Sifton J W, physician

Taylor C J Miss, millinery

Vokes David brick maker

Walker Robert, jeweler

COMET.

A post office in Essex County, 25
miles south-east of Sandwich, the co
seat. It contains a church and a pub-
lic school. Harrow, on the L E & D
R R, is the nearest shipping point.
Nearest bank at Amherstburg. Popu-
lation about 50. Joseph Beaudoin
p m.

Graveline D, general store

CONBOYVILLE.

A post office in Brant County, 15
miles east of Brantford, the co seat,
and nearest banking point. Cale-
donia, on the G T R, is the nearest
shipping point. Population about
20. Mrs C Scott p m.

CONESTOGO.

A village in Waterloo County, 8
miles north of Berlin, the co seat.
It contains 3 churches and a public
school. St. Jacobs on the G T R is

The QUEEN CITY OIL CO., LIMITED,
SAMUEL ROGERS, - PRESIDENT,
Corner King and Yonge Sts.,
Phone 802. TORONTO.

"Peerless" Machine Oil for store trade.
Best general purpose OIL made in
Canada. Holds 12 Gold Medals . .

The Norton Mfg. Co.,

HAMILTON, ONT.

Manufacturers of PAINT, BAKING
POWDER AND BISCUIT CANS . .

GOOD GOODS.

LOW PRICES.

252

CON

WESTERN ONTARIO GAZETTEER

COO

the nearest railway point, 2½ miles. Nearest bank at Waterloo. Stage daily to Berlin and St. Jacobs. Telegraph and telephone. Population about 500. Philip Dechert p m.

Bowman N S, general store
Cole Wm, carriage maker
Cuntz J H, cooper
Dahmer George, tinware
Ebel H W, Harness Maker
Gabel D M, tailor
Gies Valentine blacksmith
Good Henry, blacksmith
Haas Charles, wagon maker
Hollie Henry, builder etc
Kienzley Jacob, blacksmith etc
Lemke Wm, builder
Loebsach Wm, builder
Perine M B & Co, Flax Mill
Schimbein Geo, shoemaker
Schnieder J, lime
Schweitzer Jacob, hotel
Snider Menno, miller
Strtck Frederick, builder

CONSTANCE.

A post office in Huron County, 20 miles south-east of Goderich, the co seat. It contains a church and a public school. Seaforth, 7 miles south-east on the B & G line G T R, is the nearest railway and banking point. Stage tri-weekly, Telegraph. Population about 100. James Stanley p m.

Andrews T G L, general store
Cook W B, blacksmith
Hugill Wm, Carriage Maker
Stanley James, Shoemaker
Staples J F, grocer
Sutherland E, blacksmith

COOK'S.

A station on the B & G branch of the G T R, in Haldimand County. Express Canadian. It is not a post office.

COOKSTOWN.

A village on the H. & A line of the

of the G T R, in Simcoe County, 17 miles south of Barrie, the co seat. It contains 3 churches and a public school. Nearest bank at Beeton. Express Canadian. Telegraph G N W. Population about 700. Henry Coleman p m.

Agnew Andrew, implt agent
Arnold Alex, machinist
Ayrest Augustus, implt agent
Banting Bros. Boots & Soes
Banting B W N, photographer
Banting C J S, implt agent
Banting J J D, veterinery eurgeon
Banting T A C, Jeweler
Barnes H, pumps
Boynton R J, barber
Buchanan Charles, physician
Burns F E, fancy goods
Burns Thomas, carriage maker
Cookstowm Advocate, W E Stoddart
propr

Couse Henry, grain dealer
Donnell P J, Harness Maker
Eby & Co, merchant tailors
Elliott Thomas, general store
Fairheller W, cheese maker
Finlay W J, boots & shoes
Funnell Edward, Merchant
Tailor

Galbraith Wm M, flour & seeds
Gilpin Miss, dressmaker
Gracie Wm, saw mill
Graham John, carriage maker
Hamilton Charles, harness
Hopper David, general store
Jebb T A, furniture
Kaiser S B, Propr Queens Hotel
King John, stoves & tinware
Laurence Walter, painter
Leadley Henry, hotel
McKnight Thomas, baker
McMinnamy John, blacksmith
MacKay Alex, physician
Mayhew James, vet surgeon
Miners Wm T, blacksmith
Monkman J G, general store
Nichol H G, physician
Norris J W, physician
Pascoe T W, pumps
Phillips W J, Auctioneer

Victoria Fossil Meal Composition

The best and cheapest Non-conducting Covering for
BOILERS, PIPES, &c.

R. J. HOOPER, GENERAL AGENT, 81 Brock Street, KINGSTON.

Commercial Union Assurance Co., Limited,
FIRE, LIFE, MARINE.

CAPITAL AND ASSETS,

\$77,000,000.

Head Office,
Canada Branch,
Montreal,
James McEwen,
Manager.

COO

AND BUSINESS DIRECTORY.

CON

253

Queens Hotel, S B Kaiser Propr
Rankin Henry, implt agent
Robinson Wm, planing mill
Shrubsole Edward, Miller
Sleight H, builder
Spindloe James, grain
Stewart Wm, grocer
Stoddart W E, printer & publisher
**The London Guarantee &
Accident Co Limited, WJ**
Phillips Agent (See top of page)
Tinkley Charles, painter
Wilcox Jacob, butcher
Willoughby C H, insurance
Willoughby J S, grocer

COOKSVILLE

A village in Peel county, 10 miles south east of Brampton, the county seat. It contains a church and a public school. Nearest bank at Toronto Junction. Express, Dominion. Telegraph, G N W. Telephone. Population about 450. Sir Melville Parker Bart, p m.
Aikins A W, live stock
Allcock J & J, butchers
Bain A F, grocer
Beamish B, baker
Brunskill Adam, carpenter
Colwell C R, carriage maker
Crawford C A, builder
Dougherty G, blacksmith
Ellingham Gabriel, butcher
Fieldhouse John, butcher
Harris S E, flour & feed
McClelland G, general store
Mercer Bradford & Titus, barristers
Morley Frank, hotel
Morley James, painter
Pardy Philip, harness maker
Pettit A C, undertaker
Readman Bessie Miss, dressmaker
Readman Maud Miss, music teacher
Rutledge W H, bailiff
Schiller Daniel, general store
Shaver H H, division court clerk & conveyancer
Sibbald H G, apiary
Thomas Frank, wines etc
Walterhouse E, hotel

Walterhouse Lewis, blacksmith
Weeks Wm, shoemaker

CONINGSBY

A post office in Wellington county, 16 miles north east of Guelph the county seat. It contains a church and school. Erin on the Elora branch, C P R is the nearest railway point 4 miles north east. Population about 50. John W Burt, p m.
Hamilton J T, general store
Lighthouse David, blacksmith
Smith Jacob, lime

CONN

A post office in Wellington county, 36 miles north west of Guelph the county seat. It contains 2 churches and a public school. Mount Forest on the G T R and C P R, 8 miles west is the nearest railway and banking point. Stage daily. Population about 100. J E McPherson, p m.
Barber John, physician
Bicknell Charles, grocer
Bolger James, harness
Bolger Martin, Hotel
Burrows G W, general store
Doyle J J, blacksmith
Harris Thomas, blacksmith
Hollinger George, builder
McFayden James, wagon maker
McPherson C J, general store
Mullarkey Thomas, flour & feed

CONNOR

A post office in Simcoe county, 40 miles south west of Barrie the county seat. It contains 2 church and a public school. Palgrave on the G T R is the nearest railway point. Nearest bank at Tottenham. Stage daily to Palgrave. Population about 200. Robt Lee, p m.
Ash John, physician
Lyons T E, general store
McElroy Alex, blacksmith
Marlett George, carnenter

USE RICHARDS' PURE SOAP.

The Sutherland Innes Co., Tight and Slack Barrel
LIMITED, CHATHAM, ONT. Stock of all descriptions.
Lumber and Box Shooks

254

COR

WESTERN ONTARIO GAZETTEER

COR

CONROY

A post office in Perth county, 7 miles south west of Stratford the county seat. It contains a church and public and separate school. St Pauls on the G T R, 2 miles north east is the nearest railway point. Population about 150. John Grady, p m.

Boyes John, shoemaker
 Grady J, blacksmith

COPENHAGEN

A post office in Elgin county, 16 miles south east of St Thomas, the county seat. It contains a church and public school. Aylmer, on the G T R, 6½ miles north, is the nearest railway and banking town. Stage daily to Aylmer. Population about 300. G A Wonnacott, p m.

Garner G G, builder
 McDonald George, blacksmith
 McTaggart A, saw mill
 Prouse Henry, mason
Wonnacott C W & Co, General Store
 Wonnacott G jr, hotel

COPETOWN

A village on the G T R, in Wentworth county, 10 miles west of Hamilton, the county seat. It contains 2 churches and a public school. Dundas is the nearest banking point. Express, Canadian. Telegraph, G N W. Population about 200. C H Thompson, p m.

Eagle J B, hotel
 Garner Alexander, blacksmith
Thompson C H, General Store
 Vinton W H, flour mill
 Williams Wm, shoemaker

COPELESTON

A village in Lambton county, 13 miles south east of Sarnia, the county seat. It contains 3 churches and a public school. Petrolea, 2 miles

south, is the nearest railway and banking point. Stage daily to Petrolea and Sarnia. Population about 200. Nap Henroid, p m.

Bain R A, oil producer
 Baker O, oil producer
 Brown Irwin, blacksmith
 Kinzie George, general store
 Park J A, general store
 Sage Samuel, oil operator
 White Wm, grocer
 Whittey Robert, hotel

CORBETT

A post office in Middlesex county, 36 miles north west of London, the county seat. It contains a church and public school. Parkhill, on the G T R, 6 miles south, is the nearest railway and banking town. Stage daily to Parkhill. Population about 150. John Corbett, p m.

Corbett Cheese & Dairy Co
Corbett John, Saw Mill
 Hawker James, saw mill
 McCann K, hotel
 McPherson A J, carriage maker
 Pollock James, general store
 Pollock W J, blacksmith
 Young James, general store

CORBETTON

A village on the T G & B line C P R, in Dufferin county, 24 miles north west of Orangeville, the county seat. It contains 2 churches and a public school. Nearest bank at Dundalk. Express, Dominion. Telegraph, C P R and G N W. Population about 200. James Corbett, p m.

Carey S M, general store
 Carlaw James & Son, saw mill
Corbett James, Hotel
 Foster John, saw mill
 Grierson Thomas, hotel
 Shook J C, saw mill
 Thompson G L, general store
 Tisdale Hamilton, implt agent

When ordering your **OFFICE STATIONERY**, if you want a superior bond paper at the price of an ordinary sheet, specify **BURMESE BOND**.

Any Printer can supply it. Wholesale. **CANADA PAPER CO. (Limited)**

London Guarantee & Accident Co., Limited,

Accident Policies. Claims Promptly Adjusted.
Agencies in Towns where Company's name appears.
A. I. HUBBARD, Manager. N. E. cor. King & Yonge Sts., TORONTO.

COR

AND BUSINESS DIRECTORY.

COT

255

CORINTH

A village, on the Loop line GTR, in Elgin county, 18 miles east of St-Thomas, the county seat. It contains a church and a public school. Nearest bank at Tilsonburg. Stage daily to Brownsville, Culloden and Ingersoll. Express, Canadian. Telegraph, G N W. Population about 150. R F Evans, p m.

Bearss C M, Agent North American Life Assurance Co
Bearss Thomas, general store
Dennis M, hotel
Elsworth Hannaford, general store
Evans Richard, General Store
Firby R J, brick mnfr
McDonald A, tailor
McKenzie G A, painter
North American Life Assurance Co, C M Bearss Agent
Pearson Albert, harness
Wilson Charles, blacksmith

CORNELL

A post office and a station on the M C R R in Oxford county, 20 miles south east of Woodstock, the county seat. It contains 2 churches and a public school. Nearest bank at Tilsonburg. Express, American. Telegraph, G N W. Population about 100. Robt Parkes, p m.

Miligan Joseph, general store

CORUNNA

A station on the E & H Ry and a post office in Lambton county, 7 miles south of Sarnia the county seat, and nearest banking point. It contains 4 churches and a public school. Telegraph G N W. Express, Dom. Population about 200. C E Proctor, p m.

Birmingham D, hotel
Davidson Thomas, blacksmith
Garrick John, builder
Glass George, plasterer
Lario & Smith, hotel

Lock Thomas, grocer
McGill John, balliff
McGuire James, general store
Miller H J, Grocer
Porter J, general store
Proctor C E, General Store
Watson Reuben, carriage maker
Zink J A, boots & shoes

CORWHIN

A post office in Wellington county and a station on the Guelph branch C P R, 9 miles south east of Guelph the county seat, and nearest banking point. It contains a church & public school. Population about 50. Anne Campbell, p m.

Black Robert, saw mill
Campbell Charles

COTSWOLD

A post office in Wellington county, 35 miles north west of Guelph, the county seat. It contains 2 churches and a public school. Palmerston 5 miles south is the railway and banking point. Stage daily. Population about 175. R H Conquest, p m.

Campbell John, blacksmith
Conquest R H, general store

COTTAM

A post office in Essex county, 22 miles south east of Sandwich the county seat. It contains 2 churches and a public school. Essex on the M C R, 7 miles north west is the nearest railway and banking point. Stage daily. Population about 200. S G Brooker, p m.

Bennett J, carriage maker
Brown J T, general store
Carder Joseph, brick mnfr
Cockburn Alex, blacksmith
Hill Thomas, blacksmith
Kellett W. R, general store
Waggoner T, blacksmith

ARTIFICIAL STONE PAVEMENTS. Sidewalks, Cheeses, Factories and Collar Floors Specialties. Corporations will do well to consider our work and prices before letting contract.

THE SILICA BARYTIC STONE COMPANY, of Ontario, Limited,
WALTER MILLS, President and General Manager. Head Office, INGERSOLL, ONTARIO.

The Best
The
Cheapest

LIVERPOOL & LONDON & GLOBE
INSURANCE CO.
FIRE INSURANCE AT LOWEST RATES.

Claims
Paid
Promptly

256

COU

WESTERN ONTARIO GAZETTEER

COV

COULSON

A post office in Simcoe county, 20 miles north of Barrie the county seat. It contains 2 churches and a public school. Orillia 10 miles north east on the G T R, is the nearest railway and banking point. Stage daily. Population about 150. Wm Walker, p m.

Leith Malcolm, flour mill
Lillicrap R, blacksmith
Patterson Joseph, flour mill
Walker Wm, General Store
Warner George, saw mill

COURTLAND

A village on the Southern division G T R in Norfolk county, 16 miles west of Simcoe the county seat. It contains 4 churches and a public school. Nearest bank at Tilsonburg. Express, Canadian. Telegraph G N W. Population about 250. W M Mackey, p m.

Argyle George, hotel
Burnett John, insurance agent
Chapman George, ticket agent
Dryer Edmund, blacksmith
Griffin Isaac, fanning mill mnfr
Harris C S, general store
Herron R, harness
Heron W J, general store
House J, saw mill
Mackey W M, General Store
McKay W, physician
Middleton & Bayham Cheese Mnfgr
Co

Renwick J W, physician
Root Wm, carpenter
Sherman George, blacksmith
Snell W, hotel
Steel Joseph, carpenter
Twiss George, grain
White Thomas, lumber

COURTRIGHT

A thriving village on the St Clair river and on the E & H Ry and the St Clair branch C Div M C R, in Moore tp, Lambton county, 12 miles

from Sarnia south, the county seat, and nearest bank location. It contains flour and planing mills, salt etc and has Baptist, Episcopal, Catholic, Methodist and Presbyterian churches and a common school. There are natural gas wells in the vicinity. Population 600. Telegraph G N W & C P R. Express American & Dominion. Mail daily. W A Cathcart, p m.

Aitkin Andrew, carriage maker
Aitkin Wm, blacksmith
Armstrong J J P, physician
Bedard A A, Propr Hotel Bedard

Bedard E C, general store
Burton Thomas, carpenter
Carter Thomas, live stock
Cathcart W A, General Store
Clinkman Fred, blacksmith etc
Clinkman John, carriage maker
Courtright Salt Co

David E J, livery
Davidson & Fitzgibbon, hotel
Gallarno Cora Miss, music teacher
Gallarno F M Miss, dressmaker
Green E & Co, General Store
Havers Thomas, butcher
Hotel Bedard, A A Bedard Propr
Huff John, shoemaker
Hyde John, hotel, live stock etc
Johnston H M Miss, dressmaker
Kerby A & Son, grocers
Kerr James, baker
Kittermaster James, Lumber
McRae Mary E Miss, grocery
Mayhew Alexander, confectionery
Morrison B Miss, music teacher
Perry Nelson, butcher
Plewes & Ferguson, millers
Rondean Ida J Miss, dressmaker
Scott Wm, barber
Stewart R G Capt, hardware etc
Stubbs J A, confectionery etc
Wheeler A, planing mill

COVENTRY

A post office in Peel county, 20 miles north of Brampton the county

The Oakville Basket Co., Oakville,

Manufacturers of all Splint Baskets, Fruit Packages A SPECIALTY
.. kinds of ..

The Acetylene Lighting Co., Limited

Manufacturers of ACETYLENE GAS APPARATUS. London, Ont.

See opp. page 200.

COV

AND BUSINESS DIRECTORY.

CRA

257

seat. It contains a church and a public school. Bolton on the T G & B line C P R, is the nearest railway point. Nearest bank at Woodbridge, Stage daily to Bolton. Population about 80. John Caldwell, p m.

Caldwell John, miller
Caldwell Robert, planing mill
Rankin H, blacksmith

COWAL

A post office in Elgin county, 22 miles west of St Thomas, the county seat. It contains a church (Pres). Lawrence, on the Southern division G T R is the nearest railway point. Nearest bank as Dutton. Stage semi-weekly to Dutton. Population about 30. D Thomson, p m.

Griffin Thomas, lumber
Meyers H, blacksmith
Smith A, brickmaker
Thompson John, general store

CRAIGHURST

A post office in Simcoe county 13 miles north of Barrie, the county seat and nearest banking point. It contains 3 churches and a public school. Phelpsston on the G T R is the nearest railway point. Stage daily to Barrie. Population about 150. Jos H Swan p m.

Boulton D W, carpenter
Caston Andrew, carpenter
Craig A, clerk 5th division court
Hewitt James, general store
Jarry A, hotel
Shortreed Bros, saw mill
Swan J H, General Store
Thornton John, carriage maker

CRAIGLEITH

A post office in Grey county and a station on the G T R, 37 miles south east of Owen Sound the county seat. It contains 2 churches and a public school. Collingwood, 6 miles distant is the nearest banking

point. Population about 90. Alexander Fleming, p m.

CRAIGSHOLME

A post office in Wellington county 17 miles north of Guelph the county seat. Belwood on the Elora branch C P R, is the nearest railway point, 2 miles. Nearest bank at Fergus. Stage daily to Belwood. Population about 40. Mrs J Hutchinson, p m. Gully John, blacksmith

CRAIGVALE

A post office and station on the N & N W line G T R, in Simcoe county, 7 miles south east of Barrie, the county seat and nearest bank location. It contains 2 churches and a public school. Express, Canadiar. Telegraph, G N W. Population about 200. R G McGraw, p m.

Black James, grain
Black Johnston, grain
Chantler C, brick mnfr
Colborne B, cheese factory
Hill F, hotel
Johnston John, butcher
McCraw R G, Merchant Tailor

CRAMPTON

A post office in Middlesex county, 20 miles south east of London, the county seat. It contains a church and public school. Putnam, on the C P R, is the nearest railway point, 3 miles north. Nearest bank at Ingersoll. Population about 75. S J Morris, p m.

Bongard W L, cheese mnfr
Conrad David, saw mill
Cornish Thomas, implt agent
Craick J & Sons, carpenters
George H & Sons, live stock
Gore Cheese Co Ld, cheese mnfrs
Morris S J, general store
Vining St Clair, blacksmith

CRANBROOK

A post office in Huron county, 30

GEORGE STEVENS, {
PETERBOROUGH, ONT. }

We handle for Export:—
ASHES, SCRAP METAL,
RAGS, WOOL, Etc. - - -

The Toronto Patent Agency, Limited,

The largest and most Successful Agency for the Sale of Patents in Canada or United States.

72-88-81
Confederation
Life Bldg.
If you want to buy, sell or obtain a Patent—write us . . .

258

CRA

WESTERN ONTARIO GAZETTEER

CRE

miles east of Goderich, the county seat. It contains 3 churches and a public school. Ethel, on the W G & B line G T R, 5 miles north east, is the nearest railway point. Nearest bank at Brussels. Stage daily. Population about 125. A McNair, p m.

Cameron Bros, flax mill
Forrest John, blacksmith
Galor Martin, shoemaker
Gramm Valentine, lime burner
Long J, hotel

McNair Alexander, General Store

Mitchell J J, wagon make.
Long J, hotel

Raymann Anthony, Pumps
Ritchie A Mrs, general store
Steel Charles, carpenter

CRANSTON

A post office in Haldimand county 7 miles north west of Cayuga, the county seat and nearest banking point. It contains 2 churches and a public school. Cayuga Station, on the M C R R, is the nearest railway location. Population about 100. D Hannah, p m.

Hannah David, Blacksmith
McConachie Andrew, grocer
Peart E S, agril implt agent
Rutherford & Dunnet, produce

CRATHIE

A post office in Middlesex county, 20 miles north west of London, the county seat. It contains 2 churches and a public school. Strathroy, on the G T R, 6 miles south, is the nearest railway and banking point. Stages semi-weekly to Strathroy and Parkhill. Population about 25. Wm Wilding, p m.

Burdick Gus, blacksmith
Gerry David, carpenter
McLean James, saw mill

CRAWFORD

A post office in Grey county, 30

miles south of Owen Sound. It contains 2 churches and a public school. Elmwood, on the G B & L E line G T R, is the nearest railway point. Nearest bank at Durham. Stage tri-weekly to Elmwood. Population about 100. Hector McRae, p m.

Christopher Christian, carpet-weaver

CREDIT FORKS

A village on the Teeswater branch C P R, in Peel county, 16 miles north west of Brampton the county seat. Nearest bank at Orangeville. It has a church and school. Express, Dom. Telegraph C P R. Population about 600. G G Smith, p m.

Adjala Quarry Co, stone quarrie
Ansley J N, general store
Carroll Vick & Co, stone quarrie
Connor J H, hotel
Credit Forks Stone Co, stone quarries
Jackson J B, Agent Federal Life Assurance Co
Murphy W, general store
Smith Mary, general store

CREDITON

A village in Huron county, 40 miles south east of Goderich the county seat. It contains 2 churches and a public school. Centralia on the L H & B line G T R, 5 miles south east is the nearest railway point. Nearest bank at Exeter. G N W Telegraph. Telephone. Stage to Centralia daily. Population about 800. Jacob Eiber, p m.

Anderson Wilson, brick mnfr
Banes Joseph, pump maker & bailiff
Beaver C, furniture
Bertrand Louis, builder, etc
Brown Bernard, shoemaker
Brown Samuel, general store
Central Hotel, August Hill Propr
Clark A J, harness
Clark Walter, Propr Royal Hotel & Implt Agent
Eilper Henry, conveyancer, etc
Eilber Jacob & Son, general store

Before purchasing a PIANO write for Terms, Prices, &c., to

EVANS BROS. PIANO & MFG. CO.
[LIMITED.]
INGERSOLL, - - ONTARIO.

North American Life Assurance Company, Company's Building, 112 to 118 King St. West, Toronto, has a larger ratio of assets to liabilities than any other Canadian Life Insurance Company.

Faist E, grocer
 Fritz Wm, blacksmith
 Haist Frederick, brick & tile maker
 Hedden Wm, brick mnfr
 Hertzal George, brick mnfr
Hill August, Propr Central Hotel
 Hodgins James, blacksmith
 Holzmann J, tailor
 Kerr John, brick mnfr
 Klumpp John, shoemaker
Kuhn Conrad, Tile Mnfr
 Lamport Mrs, dressmaker
 Lamport S G, barber, etc
 Lewis Wm, clerk 11th division court
 Lewis W L, tailor
 Mantle George, brick mnfr
 Mitchell J W, grocer
 Rau Christopher, shoemaker
 Rivers J H, physician
Royal Hotel, Walter Clark Propr
Sweltzer Henry, Grist Mill
 Trevethick John, carriage maker
Trevethick J W, General Store
 Trick C, boots & shoes
 Walker R E, butcher
 Wein Lewis, builder
 Wenzel W H, wagon maker
Wolf Charles, Livery
 Wolf Mary, dressmaker
Wuerth, Haist & Co, Flax Mill
 Young J G & Son, stoves, tinware etc
 Zwicker Charles, general store
 Zwicker George, jeweler

CREEK BANK

A post office in Wellington county, 20 miles north west of Guelph the county seat. It contains a church and a public school. Alma on the W G & B branch G T R, 3 miles south east is the nearest railway point. Nearest bank at Drayton. Population about 50. Francis Palmer, p m.
 Palmer Francis, general store

CREEMORE

A village on Mad river and on the N & N W division G T R, in Notawasaga tp, Simcoe Co, 22 miles west of Barrie, the county, seat. It

contains Meth, Pres, Bap and Anglican churches and a public school. A private bank and a weekly newspaper, the Star. Pop, 800. Tel, G N W. Exp, Can. Mail daily. Telephone connection. Alexander Gillespie, p m.
 Ayers John, implt agent
Bailey J C, Veterinary Surgeon
 Banner Tilden, carriage maker
 Bradley J L, physician
 Broley J A Mrs, millinery
 Brown John, baker
 Butcher Henry, vet surgeon
Canada Permanent Loan & Savings Co, W J Corbett Appraiser (see adv)
Casey Wm, Carriage Maker
Corbett W J, Loan Agent & Appraiser to the Canada Permanent Loan & Savings Co & Druggist
 Coulter W L, general store
 Coupland George, butcher
 Currie D, implt agent
 Dack T B U, physician
Earle & McKinnon, General Store
 Galloway James, foundry
 Gowan W C, dentist
 Gowan W G, blacksmith
 Graham & Knight, bankers
 Greenlees J D, saw mill
 Harkin A J, wines & liquors
 Hisey S & J, live stock
 Hisey W I, barber
 Holmes Bros, photographers
 Hood Joseph, general store
 Houston Wm, tailor
Johnston R J, Merchant Tailor
 Kembea George, boots & shoes
Kerr G A, Planing Mill
 Latimer W C, general store
 Lawrence G & Co, general store
Lennox, Boys & Brown, Barristers
 Leonard Elias, hotel
McCarthy, Pepler, McCarthy & Duncan, Barristers
MacKay John, Agent Liverpool & London & Globe Insurance Co & Auctioneer

The QUEEN CITY OIL CO, LIMITED,
 SAMUEL ROGERS, - PRESIDENT,
 Corner King and Yonge Sts.
 Phone 802. TORONTO.

White Paraffine and Electric Light Candles, colored wax and cardevo wax - Suted and twisted, and Christmas Candles - Paraffine wax. "Queen City Tablets" - Wax in one pound cakes for Household Use.

The Nopton Mfg. Co.,

HAMILTON, ONT.

Manufacturers of FRUIT, PAINT, LARD
BAKING POWDER and FISH CANS.

Write for Prices

260

CRE

WESTERN ONTARIO GAZETTEER

CRO

Mackay Wm, implt agent
Mad River Star, A H Watson propr
Matchett Alexander, hotel
Mathers H, furniture
Mathers H & Son, carriage makers
May W A, hardware
Niddrie R J, physician
O'Brien & Bowden, millers
Patterson Robert, harness
Pearen L J, general store
Shields James, livery
Trew W B, hotel
Watson A H, printer & publisher
Watson T A, jeweler
Winning Robert, tailor
Young Joseph, barber

CREIGHTON

A post office in Simcoe county, 21 miles north of Barrie the county seat. It contains a church and public school. Stage daily to Orillia the nearest railway and banking point, 10 miles east. Population about 100. Michael Cavanagh, p m,

Ball G, blacksmith
Booth W R, shoemaker
Campbell Alex, carpenter
Cavanagh Michael, General Store
Cook C, shingle mill
Mitchell A, carriage maker
O'Connor J J, general agent

CREWE

A post office in Huron county, 15 miles north of Goderich the county seat. Stage daily to Lucknow on the G T R, 10 miles north east, the nearest railway and banking point. Population about 50. M Shackleton, p m,

Misner Richard, saw mill
Shakleton Matthew, Grocer

CREWSON'S CORNERS

A post office in Wellington county 12 miles north east of Guelph, the county seat. It contains a church.

Acton 4 miles is the nearest railway and banking point. Geo Cann, p m.

Cann George, General Store
Cripps Alex, saw mill, etc
Forbes Nicholas, mason
Ramshaw James, carriage maker

CRIEFF

A post office in Wellington county 9 miles south of Guelph, the county seat and nearest banking point. It contains a church and public school. Nearest railway point is Schaw on the C P R. Population about 50. Duncan McDonald, p m.

McDonald Wm, shoemaker
Patterson John, blacksmith

CRINAN

A post office in Elgin county, 30 miles west of St Thomas, the county seat. It contains a church and a public school. West Lorne, on the M C R, is the nearest railway point. Nearest bank at Glencoe. Population about 300. J McIntyre, p m.

Currie Neil, Agent North American Life Assurance Co
McLean J & W, cheese mnfrs
McPhee John, brick mnfr
North American Life Assurance Co, Neil Curry, Agent

CROMARTY.

A post office in Perth County, 24 miles north-west of Stratford, the co seat. It contains a church and school. Nearest bank at Mitchell. Stage daily to Dublin on the B & G line G T R, 6 miles north east, the nearest railway point. Telegraph. Population about 100. James Hislop p m.

Bell Wm, blacksmith
Boyle Alexander, hotel
Hamilton F L, blacksmith
Hislop James, General Store
Mc Ilwraith John, boots
Miller George, grocer
Miller S A, carriage mnfr

Victoria Silver Polish Best in the World. Free from Acids & warranted not to scratch

R. J. HOOPER, GENERAL AGENT, 81 Brock Street, KINGSTON.

Commercial Union Assurance Co., Limited,

FIRE, LIFE, MARINE.

CAPITAL AND ASSETS,

\$37,000,000.

Head Office,
Canadian Branch,
Montreal,
James McGregor,
Manager.

CRO

AND BUSINESS DIRECTORY.

CRU

261

Park Donald, weaver
Venner Thomas, saw mnfr

CROMBIES.

A station on the T G & B line C P R, in Dufferin County, 10 miles from Orangeville. It is not a post office.

CROSSHILL.

A post office in Waterloo County, 16 miles north-west of Berlin, the co seat. It contains 3 churches and a public school. Millbank, on the G B & L E branch G T R, is the nearest railway point. Nearest bank at Waterloo. Stage daily to Waterloo and Berlin. Telegraph. Population about 200. John T Wilford p m.

Bickel Henry, general store
Bowman J, tailor
Foster Robert, shoemaker
Hastings Wm, miller
Koehler J S, blacksmith
Leighton Wm, blacksmith
McCallum Peter, carriage maker
Schlegel A, hotel

CROSSLAND.

A post office in Simcoe County, 20 miles north-west of Barrie, the co seat. It contains 2 churches and a public school. Phelpston, on the G T R is the nearest railway point. Nearest bank at Stayner. Population about 50. P Ryther p m.

Dow James, blacksmith
Myers Peter, general store

CROTON

A post office in Kent county, 18 miles north east of Chatham, the county seat. It contains a church and a public school. North Thamesville, on the C P R, is the nearest railway point. Nearest bank at Thamesville. Population about 40. James Clark, p m.

Greenwood A, blacksmith
Lawrence E, general store

Moir E H, General Store
Paul & Cragg, saw mill

CROWLAND

A post office in Welland county, 3 miles east of Welland, the county seat, and nearest railway and banking point. It contains a church and public school. Stage daily. Population about 50. C Bullock, p m.

Bugner H O, blacksmith
Bullock Charles, General Store
Doan Clark, blacksmith
Everett Ward, general store
Yokom T D, carriage maker

CROWN HILL

A post office in Simcoe county, 6 miles north of Barrie, the county seat and nearest railway and banking point. It contains 2 churches and a public school. Stage daily to Barrie. Population about 250. J A Luck, p m.

Bell A E, cheese factory
Luck Joseph, Blacksmith
Morrison C, wheelwright

CRUICKSHANK

A post office in Grey county, 6 miles west of Owen Sound, the county seat, and nearest banking point, and 2 miles south of Murphys, on the G T R, the nearest railway point. It contains 2 churches and a public school. Population about 100. W Cruickshank, p m.

CRUMLIN

A post office and a station on the C P R, in Middlesex county, 6 miles east of London, the county seat and nearest banking point. It contains a church and a public school. Population about 100. S Clark, p m.

Bailey T blacksmith
Carroll Wm, hotel
Clark S E, General Store

USE RICHARDS' PURE SOAP.

The Sutherland Innes Co., Tight and Slack Barrel
LIMITED, CHATHAM, ONT. Stock of all descriptions.
 Lumber and Box Shooks

262

CRY

WESTERN ONTARIO GAZETTEER

DAN

CRYSTAL BEACH

A summer post office on Lake Erie, in Welland county, 16 miles from Welland, the county seat. Thomas Snyder, p m. (For names see Ridgeway)

CULLODEN

A village in Oxford county, 19 miles south east of Woodstock, the county seat. It contains 3 churches and a public school. Brownsville, on the M C R, 2½ miles south, is the nearest railway point. Nearest bank at Tilsonburg, 7 miles. Stage daily to Ingersoll, Brownsville and Corinth. Population about 300. Mrs E Smart, p m.

Brownsville Cheese Mngf Co
 Elliott W J, wagon maker
 Esseltine Joseph, builder
 Holland Wm, tinware
 Hollingshead & Co, fancy goods
 Lancaster David, Physician
 Richards Frederick, ashery
 Staples R F, wagon maker
 Walker Colville, blacksmith

CULTUS

A post office in Norfolk county, 20 miles south west of Simcoe, the county seat. It contains 2 churches and a public school. Stage daily to Clear Creek connecting with stage to Port Rowan the nearest railway and banking point. Population about 200. W N Buck, p m.

Buck W N, General Store
 Moon John, Carpenter
 Payne Ephraim, saw mill
 Stevens W H, blacksmith

CUMNOCK

A post office in Wellington county 18 miles north west of Guelph, the county seat. It contains 2 churches and a public school. Stage daily to Fergus on the G T R, the nearest railway and banking point, also to Arthur on the C P R. Population

When ordering your **OFFICE STATIONERY**, if you want a superior bond paper at the price of an ordinary sheet, specify **BURMESE BOND**.

Any Printer can supply it. Wholesale. CANADA PAPER CO. (Limited)

about 100. S Colclough, p m.

Colclough C, general store
 Hughes James, hotel
 Muir John, wagon maker
 Whiteley Francis, blacksmith

CURRIES CROSSING

A post office and a station (Curries) on the G B & L E line G T R, in Oxford county, 4½ miles south of Woodstock, the county seat and nearest banking point. It contains a church and a public school. Population about 150. W D Smith, p m. Smith W D, blacksmith

DALSTON

A post office in Simcoe county, 9 miles north of Barrie, the county seat and nearest railway and banking point. It contains 2 churches and a public school. Stage daily. Population about 80. Thes T Young, p m.

Dundas T, hotel
 Hart S C, blacksmith
 Young T T, General Store

DAMASCUS

A post office in Wellington county 30 miles north west of Guelph, the county seat. It contains a church and school. Arthur on the C P R is the nearest railway and banking point, 8 miles south. Stage daily to Arthur. Population about 100. Hiram Quinlan, p m.

Nelson & Nelson, saw mill
 Quinlan Hiram, general store
 Shaw Fred, blacksmith

DANTE

A post office in Kent county, 24 miles north east of Chatham the county seat. It contains a church and school. Bothwell on the G T R and C P R is the nearest railway and banking point. Stage daily. Pop-

London Guarantee & Accident Co., Limited,

Accident Policies. Claims Promptly Adjusted.

Agencies in Towns where Company's name appears.

A. I. HUBBARD, Manager. N. E. cor. King & Yonge Sts., TORONTO.

DAN

AND BUSINESS DIRECTORY.

DAV

263

ulation about 50. Mrs N McAlpin, p m.

Handy Jacob, blacksmith

DARLING ROAD

A post office and station on the Southern division G T R, in Haldimand county, 10 miles east of Cayuga the county seat. Nearest bank at Dunnville. Stage daily to Canboro. Express Canadian. Population about 50. H Robbins, p m.

Bouck W J, general store

DARRELL

A post office and a station on the E & H Ry in Kent county, 5 miles north of Chatham the county seat and nearest banking point. It contains a church and school, Population about 100. S Duncan, p m.

McDougall D, grocer

DASHWOOD

A village in Huron county, 30 miles south of Goderich the county seat. It contains 3 churches and a public school. Exeter on the L H & B line, G T R 8 miles east is the nearest railway and banking point. Stage daily to Exeter. Population about 550. Joseph Snell, p m.

Barker F, saw mill

Bettschen John, mason

Cook & Goetz, Saw Mill

Edighoffer G, shoemaker

Eidt Joseph, flour mill

Fenn Michael, harness maker

Fritz Charles, boots & shoes

Glauville S E Miss, Dressmaker

Grossman Frederick, general store

Grigg E Miss, millinery

Guenther Henry, shoemaker

Hall John, General Store

Hartleib Jonas, hardware etc

Hoffman Bros, furniture

Holz John, tailor

Ilse F, pumps

Kellerman J, general store

McIsaac Peter, livery

McLaughlin T P, physician

Moser C L, hotel

Pfaff Wm, butcher

Pope John, tailor

Routledge J, veterinary surgeon

Schumacher C & L, masons

Simon Louis, grocer

Smith H Mrs, dressmaker

Snell Fannie Miss, music teacher

Snell Joseph, (Snell & Co) Post-

master, Conveyancer, Insurance, etc

Snell Thomas, Agent Federal

Life Assurance Co

Snell & Co, Bankers

Staeser F, tailor

The Dashwood Flax Co, flax mill

Tiedemann Alfred, cooper

Tiemann Ezra, butcher

Wambold J A, barber

Weltin Edward, blacksmith

Willet Henry, saw mill, etc

Zimmer Wm, carriage maker

DAVENPORT

A village and station on the N & N W line G T R, in York county, 4½ miles north of Toronto, the county seat, with which it is connected by street railway. Express, Canadian. Telegraph. Population about 150. Wm Rowntree, p m. (For name see Toronto Junction)

DAVISVILLE

A village in York county adjoining the city of Toronto, with which it is connected by street railway. Stages run daily to Richmond Hill and intermediate points. It contains several churches and a good school. Population about 300. Jos S Davis, p m.

Burns George, shoemaker

Davis J J, grocer

Davis J & Son, pottery

Donohue Wm, blacksmith

Drewry Robert, blacksmith

Glancy Thomas, wagons

ARTIFICIAL STONE PAVEMENTS. Sidewalks, Cheese Factories and Cellar Floors Specialties. Corporations will do well to consider our work and prices before letting contract.

THE SILICA BARYTIC STONE COMPANY, of Ontario, Limited,

WALTER MILLS, President and General Manager. Head Office, INGERSOLL, ONTARIO.

LIVERPOOL & LONDON & GLOBE INSURANCE COMPANY. G. F. C. Smith, Chief Agent for Canada
Joseph B. Reed, Agent, Toronto.
Edward Towe, Agent, London.

264

DAY

WESTERN ONTARIO GAZETTEER

DEG

Grice Frank, florist
Manton Bros, florist
Miller Wm, carpenter
Minns W H, hotel
Morrish J F, grocer
North Toronto Floral Co, florist
Peterman Adam, butcher
Piper Fred, implement agent
Pugsley R & A, butchers
Sanderson Bros, butchers

DAWN-MILLS

A post office in Kent county, 16 miles north east of Chatham the county seat. It contains 2 churches and a public school. Dresden on the E & H Ry, 4 miles west is the nearest railway and banking point. Stage daily. Population about 100. Wm A Moir p m.

Moir W A, general store
Pengelly F & F, blacksmiths

DAWN VALLEY

A post office in Lambton county. Dresden is the most convenient railway and banking point. Hugh Dunlop, p m.

DEALTOWN

A post office in Kent county, 20 miles south of Chatham, the county seat. It contains a church and public school. Buxton, on the L E & D R R, is the nearest railway point. Nearest bank at Blenheim. Stage daily. Population about 150. Mrs E A Lambert, p m.

Merritt Ezra, hotel

DEAN'S

A post office in Haldimand county 2½ miles north of Cayuga, the county seat and nearest banking point. It contains 2 churches and a public school. Cayuga Station, on the M C R, 1 mile south east, is the nearest railway point. Stage daily to Cayuga and Caledonia. Population about

25. M Shipway, p m.

McSorley Thomas, lumber

DE CEWSVILLE

A post office and a station on the southern division G T R, in Haldimand county, 3 miles west of Cayuga, the county seat and nearest banking point. It contains 2 churches and a public school. Express, Canadian. Population about 200. D P Foster, p m.

Ebert Wm, blacksmith
Foster D P, General Store
Jack Wm, planing mill
Kindree J P, carriage maker
Young Abram, grist mill

DEEMERTON

A post office in Bruce county, 5 miles south east of Walkerton, the county seat. It contains 2 churches and a separate school. Mildmay, on the W G & B line G T R, 2½ miles west, is the nearest railway and banking point. Stage daily. Population about 100. B Ruland, p m.

Forester P M, general store
Illerbrun Bernard, blacksmith
Knaman Alexander, carpenter
Ruland B, Cider Mnfr
Zettel John, hotel

DEERHURST.

A post office in Simcoe County, 17 miles south of Barrie, the co seat. It contains a church and a public school. Gilford, on the N & N W line G T R is the nearest railway point. Nearest bank at Bradford. Population about 75. Richard Baynes p m.

Baynes R, General Store
Glover T J, blacksmith

DE GRASSIE POINT.

A summer post-office on Lake Simcoe in Simcoe County. S Canning p m.

The Oakville Basket Co., Oakville,

Manufacturers of all Splint Baskets, Fruit Packages A SPECIALTY
..
..

The Acetylene Lighting Co., Limited

Manufacturers of ACETYLENE GAS APPARATUS.
See opp. page 200.

DEL

AND BUSINESS DIRECTORY.

DEL

265

DELAWARE.

A village in Middlesex County, 12 miles south-east of London, the co seat, and nearest banking point. It contains 3 churches and a public school. Komoka on the G T R and C P R is the nearest railway point 3 miles north. Stages daily to London and Lambeth. Telegraph. Population about 350. Wm Harker p m.

Ackland John, flour mill
Acres H W, undertaker
Bennett R, tailor
Bodkin & Co, general store
Delaware Cheese Mnf g Co
Hammond Bros, general store
Harris W C, clerk 4th div court
James H, brick mnfr
Jarvis F C, hotel
Lewis S, blacksmith
Lockwood Henry, bailiff
McLaren, Alexander, physician
Mahler Bros, fruit evaporators
Patrick G A, saw mill
Peacock George, shoemaker
Peacock Simeon, shoemaker
Robertson Charles, boots & shoes
Whittaker E C, harness
Williams E J, blacksmith

DELAWARE STATION.

See Muncey, the post office.

DELHI.

Also known as Fredericksburg. A flourishing inc village on the southern div G T R, in Middleton tp, Norfolk County, 12 miles west of Simcoe, the co seat and nearest banking point. It contains a canning factory, flour, saw and planing mills, tannery, etc. A weekly newspaper, the Reporter, is published. It has Bap, Meth, Angli- can and Pres churches and a public school. Stage daily to Lynedoch. Population 900. Telegraph G N W. Telephone connection. Express Can- adian. Mail daily. James White- side p m.

Anderson Wm, physician
Beckett Joseph, barber
Bell H A, grocer
Bell Telephone Co of Canada, W S
Crysler, local mngr
Birdsall H W, Jeweler, Etc
Boyse James, harness
Byers G G, druggist
Cable Wm, baker
Chambers J H, hotel
Church Joseph, undertaker
**Commercial Union Assur-
ance Co, Limited, J H Fer-
guson, Agent**
Conlin Edward, tanner
Crosier J W, blacksmith
Crosier W W, blacksmith
Crysler John M, Livery, Etc
Crysler & Stratton, general store
Crysler W S, printer & publisher
Davis G W, saw mill
Delhi Fruit & Vegetable Canning Co
Delhi Reporter, W Pemberton propr
Delhi Vindicator, W S Crysler propr
Dickerson H, stoves & tinware etc
Eisele F H, shoemaker
**Ferguson J H, Insurance, Loan
Agent & Appraiser to the Canada
Permanent Loan & Savings Co etc**
Gerhard Adam, builder
Gerhard & Robinson, millers
Hilliker H C, carriage maker
Hotson George, jeweler
Howey John, pumps
Hubbard John, tailor
Hubbard Jud, tailor
Kemp James, builder
Kent W R, agril implts
Lawson James A, Insurance
Lehman A B, flour mill
Longstreet Edward, furniture
Louks Wm, carriage maker
McNally I, vet surgeon
Morgan Edwin, hardware
Oxley F, general store
Pedlow R J, hardware
Pemberton Wm, printer & publish-
ing
**Power B W, Propr Stoddard
House**
Power Robert, auctioneer & bailiff

GEORGE STEVENS, } Dealer in Ashes,
PETERBOROUGH, ONT. } Rags, Scrap Iron, Etc

Patents

THE TORONTO PATENT AGENCY, Limited,
Capital \$25,000. 75-82-81 Confederation Life Building.
Patents Procured, Extended, Negotiated, and all manner of
PATENT BUSINESS EXECUTED.

266

DEL

WESTERN ONTARIO GAZETTEER

DER

Price L, furniture
Quance P & R, Roller Mills Etc
Roman Lorenz, shoemaker
Sanderson Charles, hotel
Schmidt Fred, shoemaker
Schmidt George, boots & shoes
Smith Bert S, grocer
Smith T D, planing mill
Southern Wm, general store
Sovereign Jacob, robe mnfr
Stoddard House, B W Power
Propr
Tooley J W, vet surgeon
Wells R B, physician
Whitehead E, general store
Whiteside James, General Store
Etc
Wilbur Bros, butchers
Wilson A J, painter
Wimer Joseph, foundry
Wimmer W, tailor
Wood G W, physician

DELMER

A post office in Oxford county, 24 miles south west of Woodstock the county seat. It contains a church and school. Tilsonburg on the G T R and M C R, is the nearest railway and banking point. Population about 75. Mrs H Wilson, p m.

Armstrong W T, pump mnfr
Mahoney Frank, blacksmith
Wilcox T C, General Store

DENFIELD

A station on the L H & B line G T R and a post office in Middlesex county. 15½ miles north west of London the county seat. It contains a church and a public school. Nearest bank at Lucan. Express, Canadian. Telegraph G N W. Population about 150. John Edwards, p m.

Abray W, saw mill
Dundas John, hotel
Hudson Isaac, flour mill
Lumby A, blacksmith
McKay B, general store
Richards James, wagon maker

Best value, latest improvements, finest tone, action and finish in . . .

Evans Pianos

EVANS BROS.
Piano and Mig. Co.,
Ingersoll, Ont.

Siddall R H, Agent Federal Life Assurance Co

DERBY MILLS

A post office in Grey county, 12 miles south west of Owen Sound the county seat. Tara on the G B & L E lines G T R, is the nearest railway and banking point, 3 miles west. Stage daily. Population about 25. Jos T Hall, p m.

Hall J T, Saw Mill

DEREHAM CENTRE

A post office in Oxford county, 17 miles south west of Woodstock the county seat. It contains a church and public school. Tilsonburg on the M C & G T R railways 8 miles south east is the nearest railway and banking point. Population about 130. Wm Short, p m.

Butler T, saw mill
Carter Stephen, blacksmith
Hockey H, cheese maker
Short Wm, General Store

DERRY WEST

A post office in Peel county, 4 miles south east of Brampton the county seat and nearest banking point. Meadowvale, on the Teeswater branch C P R, is the nearest railway point. Population about 100. H Ridler, p m.

McClelland H M Mrs, general store

DERRYNANE

A post office in Wellington county 30 miles north west of Guelph the county seat. Kenilworth, 4 miles south west on the C P R, is the nearest railway point. Nearest bank at Mount Forest. Population about 50. Mrs E P Morris, p m.

Obrecht Andrew, shoemaker

DERWENT

A post office in Middlesex county,

Write the North American Life Assurance Company, Company's Building, 112 to 118 King St. West, Toronto, for a copy of last annual Report, (illustrated,) showing its unexcelled financial position.

10 miles south east of London, the county seat and nearest banking point. Belmont on the C P R, 3 miles south is the nearest railway point. Stage daily to London. Population about 150. D D Mc allum, p m.

McCallum D D, Grocer
Manning George, blacksmith
Stanley Thomas, grocer
Walker Bros, agril implts

DESBORO

A post office in Grey county, 18 miles south west of Owen Sound, the county seat. Dobbinton on the G B & L E line G T R, is the nearest railway point and Chatsworth on the C P R, the nearest bank location. It contains 4 churches and a public school. Stage tri-weekly to Dobbinton and Chatsworth. Population about 150. Samuel Palmer, p m.

Bell John, tailor
Craig D S, harness
Crecine C A, general store
Ferrer J N, stoves
Guse E, shoemaker
Irvine Andrew, carpenter
Kurtz John, blacksmith
Lamont John, implt agent
Mannerow John, general store
Milburn Bros, saw mill
Orton R H, druggist
Palmer John, shoemaker
Palmer Samuel, Shoes
Schmacher A F, hotel
Smith John, blacksmith
Smith Wm, wagon maker
Smith, & Bell, blacksmiths
Stephan George, furniture

DEVIZES

A post office 17 miles north of London the county seat. It contains a church and public school. Granton on the G T R is the nearest railway point. Nearest bank at St Marys. Population about 150. A G Langford, p m.

The QUEEN CITY OIL CO., LIMITED,
 SAMUEL ROGERS, - PRESIDENT,
 Corner King and Yonge Sts.,
 Phone 802, TORONTO.

Braithwaite W J, general store
Devizes Cheese Mnfgr Co, cheese mnfrs
Henry Wm, blacksmith

DEVON

A post office in Huron county, 32 miles south of Goderich the county seat. Centralia is the nearest railway station. Nearest bank at Exeter. Daily stage to Centralia and Crediton. Population about 15. **Matthew Kelland**, p m.

Jones Thad, hotel

DEXTER

A post office in Elgin county, 10 miles south east of St Thomas the county seat and nearest banking point. It contains 2 churches and a school. Port Stanley on the L E & D R R 4 miles south west is the nearest railway point. Population about 75. **Lewis Jones**, p m.

Jones Lewis, general store
Jones Thomas, cooper
Wilson George, blacksmith

DILTZ

A station on the southern division G T R in Haldimand county. It is not a post office.

DIXIE

A village in Peel county, 12 miles south east of Brampton the county seat. It contains 4 churches and separate and public schools. Nearest bank at Toronto Junction. Express Dominion. Population about 400. **C H Gill**, p m.

Bell John, wagon maker
Gill C H, General Store
McDonald Daniel, blacksmith
Wilson Samuel, shoemaker

DOBBINTON

A village on the G B & L E line G T R, in Bruce county, 23 miles

High-Class Engine, Dynamo and Cylinder Oils. Agents for the sale of all the Oils, Greases, and Specialty Goods made by the Standard Oil Co.

north of Walkerton, the county seat. It contains 2 churches and a public school. Nearest bank at Tara. Express, Canadian. Telegraph, G N W. Stage tri-weekly to Desboro. Population about 150. W J Thompson, p m.

Clement Thomas, blacksmith
Douglas & Thompson, General Store

Finn James, shoemaker
Galbraith Bros, blacksmiths
Pringle G A, saw mill
Traub J J, planing mill

DONEGAL

A post office in Perth county, 25 miles north of Stratford, the county seat. It contains 2 churches and a public school. Atwood, on the G T R, is the nearest railway point, and Listowel, the nearest bank location. Population about 75. James T Anderson, p m.

Waters A, hotel

DOON

A village on the G & E branch G T R, in Waterloo county, 6 miles south of Berlin, the county seat. It contains 3 churches and a school. Nearest bank at Preston. Express, Canadian and Dominion. Telegraph, G N W. Telephone. Population about 300. A Forester, p m.

Bear Benjamin, blacksmith
Beck Fred, flour & feed
Boyer H, builder
Card James, general store
Cluthe Jacob, shoddy mill
Huber J T & Co, wool
Kinsey J H agril implts
Morrison Wm, brick mnfr
Peine M B & Co, Twine Mnfrs
Thomas Wm, boots & shoes
Tilt John, tailor
Turel John, hotel
Wolf George, tailor

DORCHESTER STATION

A village in Middlesex county, on the G T R, 9 miles east of London, the county seat and nearest banking point. It contains 3 churches and a public school. Express, Canadian. Telegraph, G N W. Population about 300. G E Chittick, p m.

Arms George, mason
Aylesworth D P, marriage licenses
Bell Mary, dressmaker
Beverley John, bailiff
Capstick W, general store
Chittick G W, butcher
Chittick W H, hotel
Crow Bros, masons
Douglas Wm, physician
Drake W C, hotel
Durand A Miss, music teacher
Durand J C, publisher
Farquhar Robert, bal jr
Gilmour Bros, cattle buyers
Graham A, physician
Guest L Miss, dressmaker
Hanley Charles A, Shoemaker
Happell Wm, shoemaker
Hayes R E, butcher
Hunter Thomas jr, carpenter
Johnston J, mason
McCann E & Sons, planing mill
McIntyre Daniel, cattle buyer
McNiven J C, Undertaker
MacKintosh W A, barber
Monk & Budden, grain, etc
Mossop Mary, grocery
Mullen John, carpenter
Neely, Durand & Co, grain elevator
mnfrs
Neely G W, stock dealer
Neely Robert, blacksmith
Partlo H W, Miller
Richards Mrs, grocery
Richards P B, piano tuner
Richmond Wm, carpenter
Shaw E T, clerk 7th division court
Shaw R E & Sons, mattress mnfrs
Smith Melvin, carpenter
Smith Sidney, cheese mnfr
Smith & Hunt, general store
Spring Peter, veterinary surgeon

VICTORIA METAL POLISH for Engines, Dynamos, &c
VICTORIA KNIFE POLISH for Fine Cutlery.

R. J. HOOPER, General Agent,

51 Brock Street, KINGSTON.

Commercial Union Assurance Co., Limited,
FIRE, LIFE, MARINE.
CAPITAL AND ASSETS, \$25,000,000.

Head Office,
 Canadian Branch,
 Montreal,
 James McGregor,
 Manager.

DOOR

AND BUSINESS DIRECTORY.

DOY

269

Sutherland Robert P, cattle buyer
 Sweet N A, roofer
 Tallack M, wagon maker
 The Dorchester Citizen, J C Durand
 propr
 Wade George, general store
 Walker Francis, blacksmith
 Walker George, blacksmith
 Walker Wm, blacksmith
 Webster Fred, pumps, etc
 Weston George, blacksmith
 Williamson E, harness

DORKING

A post office in Wellington county, 26 miles north west of Guelph the county seat. It contains a church and school. Millbank on the G B & L E line. G T R is the nearest railway point. Stage daily. Nearest bank at Milverton. Population about 50. Thos Connolly, p m.

Connolly Thomas, Blacksmith
 Coote W H, general store
 Mosser Wm, blacksmith
 Ranahan Michael, hotel
 Schneider G W, miller

DORNOCH

A post office in Grey county, 20 miles south of Owen Sound the county seat. It contains 3 churches and a separate school. Durham on the G T R 8 miles south is the nearest railway and banking point. Stage daily. Population about 50. P McIntosh, p m.

Dargavell Robert, saw mill
 Dougan J, blacksmith
 Hunt & Co, general store
McIntosh P, General Store
 McKnight T, blacksmith
 Muldoon E, shoemaker
 O'Mara Wm, hotel

DOVER CENTRE

A post office in Kent county, 16 miles north west of Chatham the county seat and nearest banking

point. Eberts on E & H Ry is the nearest railway station. Population about 25. T D Rankin, p m.

Rankin Frank, saw mill
Rankin R J, General Store
Rankin T D, Grocer

DOVERCOURT

A post office in the city of Toronto. J A Hopkins, p m.

DOVER SOUTH

A post office in Kent county, 6 miles west of Chatham the county seat and nearest railway and banking point. It contains a church (R C) and a public school. Stage daily to Chatham. Population about 100. H N Bechard, p m.

Bechard Alexis, carriage maker
 Bechard C, hotel
 Gore J E, blacksmith
 Perault J, grocer
 Rheaume R, grocer
 Sheff A, saw mill
 Tonya O, blacksmith

DOWNSVIEW

A post office in York county, 10 miles north of Toronto the county seat. It contains a church and public school. Weston on the G T R, is the nearest railway point. Nearest bank at Toronto Junction. Population about 200. W F Boake, p m.

Bull R J, implement agent
 Gray M Miss, general store
 Raymer A, blacksmith

DOYLES

A post office in Kent county, 6 miles south of Chatham the county seat, and nearest railway and banking point. It has a church. Population about 25. Michael Doyle, p m.

USE RICHARDS' PURE SOAP.

The Sutherland Innes Co., Tight and Slack Barrel
LIMITED, CHATHAM, ONT. Stock of all descriptions,
 Lumber and Box Shooks

270

DRA

WESTERN ONTARIO GAZETTEER

DRA

DRACON

A post office in Wellington county, 25 miles north of Guelph the county seat. It contains 2 churches and a public school. Belwood on the Elora branch C P R, 5 miles south east is the nearest railway point. Stage Semi weekly. Nearest bank at Ferges. Population about 100. Henry Duckworth, p m.

Allen R, grocer
 Jardine John, blacksmith
 Shortreed Wm, butcher

DRAYTON

An inc village, 79 miles west of Toronto, on the Conestogo river, and on the W G & B div G T R, in Peel tp, Wellington Co, 30 miles north west of Guelph, the county seat. It contains Meth, Cath, Anglican, Pres and Christian churches, a public school, a public library with a library of 1,500 volumes, a town hall seating 300, 2 banks and 2 weekly newspapers, the Times and the Advocate. Assessed valuation of real and personal property, \$160,000. Bonded indebtedness, none. Rate of taxation 22 mills. Grain and lives tock shipped. Pop, 970. Tel G N W. Exp Can. Mail daily. Mrs M E Schneider p m.

Adams L R, Agent Commercial Union Assurance Co Limited & Clerk Division Court

Adams J M, books & stationery

Amy J M, tailor

Andrews E C, blacksmith

Ashbury R H, conveyancer

Bellamy L A, live stock

Bishop J S & Son, butchers

Bleiler Charles, hotel

Brady John, wagon maker

Burrows I & Sons, Furniture & Undertakers

Clark John, brick mnfr

Cooper Thomas E, harness

Coram Jabez, Propr Advocate & Job Printer (see adv)

Coram J G, dentist

Cowan M Miss, dressmaker

Dales E E, furniture

Dean E Mrs, printer

Dippel & Noecker, stoves & tinware

Drayton Advocate, Jabez Coram Propr (see adv)

Farewell W W, grocer

Flath Theo, shoemaker

Garneau Wm, blacksmith

Gordon & Drew, Barristers, Etc

Gregory James, implt agent

Haack & Co, tile mnfrs

Hefkey J C, shoemaker

Henderson R & Co, druggists, etc

Henry & Henderson, grocers

Henry O B & Co, hardware

Hillborn & Peffer, millers

Hornberger H, barber

Irvine Bros, general store

Johnston J C, auctioneer

Johnstone & Gregory, implt agents

Loth Frederick, harness

Lown A S, solicitor

Lucy Robert, physician

Lunz John, general store

McWilliams R, physician

Malcolmson A & Co, Loan, Insurance & Real Estate Agents

Mallory C H, jeweler

Mallory H A, mngr Traders Bank

Marshall Robert, livery

Mason Joseph, photographer

May T F, confectioner

Noecker Louis, grain

O'Boyle Owen, hotel

Pescock David, insurance

Peel H, boots & shoes

Pickle James, vet surgeon

Pollock John, saw mill

Pollock P, photographer

Queens Hotel, Max Salle Propr

Kiddolls T H, Carriage Maker,

Etc

Roberts D, flour & feed

Roberts Wm, baker

Robertson A Sons & Co, general store

Salle Max, Propr Queens Hotel

Samis Arthur, tailor

Sanderson J A & Co, general store

When ordering your **OFFICE STATIONERY**, if you want a superior bond paper at the price of an ordinary sheet, specify **BURMESE BOND**.

Any Printer can supply it. Wholesale. **CANADA PAPER CO. (Limited)**

London Guarantee & Accident Co., Limited,

Accident Policies. Claims Promptly Adjusted.
Agencies in Towns where Company's name appears.
A. J. HUBBARD, Manager, N. E. cor. King & Yonge Sts., TORONTO.

DRA

AND BUSINESS DIRECTORY.

DRE

271

THE DRAYTON ADVOCATE,

Has the Largest Circulation of any Paper
in Centre Wellington, Ontario.

IT IS A GOOD ADVERTISING MEDIUM. **J CORAM,**
PUBLISHED WEEKLY AT \$1 PER YEAR. Drayton, Ont.

Schneider Julia, music teacher
Shorter W J, Jeweler, Eto
Smith C E, carriage maker
Stephenson C H, butcher
The Advocate, J Coram Propr
(see adv)

The London Guarantee &
Accident Co Limited, M
G Dippel Agent (see top of page)

Traders Bank of Canada, H. A Mal-
lory mgr

Trask S B, bailiff

Wagner & Co, tanners

Weber E H, agril implts

Whealey W H, loan agent

White Charles, glassware, etc

Whyte John, general store

Woodman A C, tailor

Woodman M G, tailor

DRESDEN

An incorporated town 90 miles from Toronto on the Sydenham river and on the E & H Ry in Candem township, Kent county, 12 miles north of Chatham, the county seat. It was incorporated in 1881. It has 2 roller flour mills, saw and planing mills, foundry, wheel, hub & spoke and carriage factories, and other manufactories. Contains Methodist, Catholic, Episcopal, Presbyterian and Baptist churches, 3 public schools, an opera house and a town hall each seating 500 persons, 2 private banks and 1 chartered, 1 weekly newspaper, The Times. Grain,

produce, bent wood, timber and cordwood are shipped. Steamboats run twice a week to all points. Stage daily to Dawn Mills and to Grove Mills and Croton twice a week, also to Oakdale, Wabash, Langbank, Dawn Valley, Bentpath and Rutherford. Population 2,500. Telegraph, G N W and CP R. Telephone connection. Express, Canadian and Dominion. Mail daily.

John Watson, p m.

Adkins John, barber

Aikin R, dry goods

Babcock A Mrs, grocery

Badder Charles, apiarist

Barnes L & E Misses, dressmakers

Baxter Bros, bakers, etc

Bear F L, general store

Bedell Wm, blacksmith

Bentley Samuel, wagon maker

Bodkin Fred, Auctioneer etc

Bodkin & Co, Stoves & Tinware

Branton & Ordish, hotel

Bridgewater Benjamin, Agent

Liverpool & London & Globe Insurance Co & North American Life Assurance Co

Burnie & Co, grocers

Burnie J H, Agent Commercial Union Assurance Co

Burr & Robinson, agril implts

Byers J M, physician

Camden Cheese & Butter Co

Canada Permanent Loan &

Savings Co, J W Sharpe Appraiser (see adv)

ARTIFICIAL STONE PAVEMENTS. Sidewalks, Cheese Factories and Cellar Floors Specialties. Corporations will do well to consider our work and prices before letting contract.

THE SILICA BARYTIC STONE COMPANY, of Ontario, Limited,

WALTER MILLS, President and General Manager. Head Office, INGERSOLL, ONTARIO.

The Best
The
Cheapest

LIVERPOOL & LONDON & GLOBE
INSURANCE CO.
FIRE INSURANCE AT LOWEST RATES.

Claims
Paid
Promptly

272

DRE

WESTERN ONTARIO GAZETTEER

DRE

Canadian Bank of Commerce

R T Mussen, Mngr
Carscallen Bros, hardware
Carscallen Morley, agril implts etc
Carscallen Norris, grain
Carscallen R Mrs, florist
Chapple John, conveyancer
Clapp W H, veterinary surgeon
Courtney J A, wood turner
Cragg W G, general store
Crake John, jeweler
Creamer Murray, flour & feed
Cuthbert Alex, harness, auctioneer & bailiff
Davis A J, merchant tailor
Dresden Times, T N Wells Prop

THE "TIMES"

T. N. WELLS, Prop.

DRESDEN, ONT.

Has the Largest Circulation in the Townships of Dawn, Camden, and Chatham.

Established 1871.

Plain and Ornamental Job Printing.

Estimates Furnished on Application.

Eglin John, harness maker
Eglin R & Son, tanners
Emerson Thomas, photographer
Ennett Thomas, electric light, grain
Farnsworth Robert, butcher
Files M, hoop dealer
Fleming J H, miller
Fox George, brick maker
Francis Eph, barber
Francis George, tailor
French Wm, shoemaker
Galbraith Daniel, physician
Gage Charles, blacksmith
Gilroy P J, blacksmith
Grece G C, building mover
Grece J W, apple evaporator
Harris Wm jr, ashery
Hart J S, billiard hall
Henderson A, confectionery
Heyland R, grocer

Hicks D V, insurance agent
Hollenworth J B, confectionery
Jamieson Wm, grocer
Johnson F, laundry
Johnson W E, barber
Jones Hugh, shoemaker
Kimmerly R & Son, dry goods
King Bros, Foundry
Kirqy & Farnsworth, dressmakers
Laird Bros, planing mill
Lawrence Effie Miss, music teacher
Lawrence Jamin, dry goods
Liverpool & London & Globe Insurance Co, B Bridgewater Agent
McConnell Richard, furniture & undertaker
McDonald H S, physician
McDonald L Mrs, dressmaker
McGloghlon Jean Miss, music teacher
McGloghlon J E, jeweler & auctioneer
McIntosh Allen, hotel
McKay Bethuel, livery
McKay Mabel Miss, dressmaker
McKim F A, dry goods
McKim W A, dry goods
McVean O & W, wheels, hubs, spokes & bent goods
McVean Sandy, miller
McVean & McVean, Hardware
McWha S H, confectionery
Macbeth L Mrs, millinery
Martin J H, pumps
Miller E & Co, patent medicines
Miller & Willson, druggists
Mussen R T, Mngr Canadian Bank of Commerce
Neely Osborne, butcher
Nelles Wm, harness
North American Life Assurance Co, Benjamin Bridgewater Agent
Packman W H, stove pipe damper
Peters Bros, blacksmiths
Peters L V, livery
Pollock W H, Merchant Tailor
Preston James, blacksmith
Rice Alex, blacksmith
Ripley E & Son, grocers
Robinson John, blacksmith

The Oakville Basket Co., Oakville,

Manufacturers of all kinds of Splint Baskets, Fruit Packages **A SPECIALTY**

The Acetylene Lighting Co., Limited

Manufacturers of ACETYLENE GAS APPARATUS.
See opp. page 200.

London, Ont.

DRE

AND BUSINESS DIRECTORY.

DRU.

273

Rubel Jesse D, grocer & bed spring mnfr
 Rudd Laura Miss, music teacher
Rudd W & Co, Carriage Mfrs
 Ryan M L Mrs, hotel
 Sager S M, pumps
Sharpe J W, Barrister, Loan Agent & Appraiser to the Canada Permanent Loan & Savings Co
Smith J T, Woolen Goods & Insurance
 Smith J T clerk 3rd Division Court
 Smith S G, barber
Stephens James, Banker
 Storms C Mrs, dressmaker
 Stott J S, butcher
 Stringer J B & Co, grain
 Switzer W H, druggist
 Tassie Charles, grocer
 Tassie J C & Co, grocers
 Taylor J A, boots & shoes
 The Piggott Mngf Co, rat traps, etc
 Thornton W W, dentist
 Turner John, live stock
 Waddell H, grocer
 Ward Wm, jeweler
 Warner D A, furniture
 Watson C W, banker
Watson W A, Agent Federal Life Assurance Co
 Weir G E, barrister
 Wells F, barber
Wells T N, Printer & Publisher
 Weston & Paupst, livery
 Whitehead R Miss, millinery
 Wicks Percy, barber
 Wiley & Wiley, physicians
 Wright J, coal
 Wright R P & Son, grocers

DREW

A post office in Wellington county, 45 miles north west of Guelph, the county seat, and 2 miles east of Drew Station, on the G B & L E line G T R. It contains 2 churches and a school. Nearest bank at Harriston. Stage daily to Drew Station. Population about 100. Mrs C Cardwell, p m.

GEORGE STEVENS,
 PETERBOROUGH, ONT.

Bell John, brick mnfr
 Dally T J, general store
 Holton Robert, brick mnfr
 Moon H, blacksmith
 Smith & Calfass, brick mnfrs

DREW STATION

A station on the G B & L E branch, 2 miles west of Drew village in Wellington county. It is not a post office.

DROMORE

A post office in Grey county, 40 miles south of Owen Sound, the county seat. It contains 2 churches and a public school. Holstein, on the D branch G T R, is the nearest railway point. Nearest bank at Durham. Stage daily to Holstein. Population about 100. Mrs Jane Taylor, p m.

McMillan C, harness
 Renton John, blacksmith
 Renwick Robert, shingle mill
Taylor J Mrs, General Store
 Watson P & G, saw mill
 Wilson John, carpenter

DRUMBO

A village on the B & G line G T R, and the C P R, in Oxford county, 12 miles north east of Woodstock, the county seat. It contains 3 churches and a public school. Nearest bank at Paris. Express, Canadian and Dominion. Telegraph, G N W. Population about 700. J Barwick, p m.

Ainslie M F, Conveyancer, Loan Agent & Appraiser to the Canada Permanent Loan & Savings Co
 Alexander Ralph, livery
 Atkinson James, hotel
 Barr W G, furniture
 Bastendorff J P, tailor
 Bawtinheimer E C, carriage maker
 Baxter E C, grain
 Boden N H, printer & pub

I will Tender for **MILL and FACTORY MACHINERY**
 Damaged by Fire. - - -

The Toronto Patent Agency, Limited,

The largest and most Successful Agency for
the Sale of Patents in Canada or United States.

79-90-51
Confederation
Life Bldg.

If you want to buy, sell or obtain
a Patent—write us . . .

274

DRU

WESTERN ONTARIO GAZETTEER

DUB.

Brown A W Miss, milliner
Burgess Henry, barber
Burgess & Berry, carpenters
Chipman John, stoves & tinware
Cullen D S, hardware
Curry C K, clerk 2nd div court
Daniels J C, implt agent
Drumbo Banner, N R Boden propr
Enticknap A D, Awnings, Etc
Fair D K, implt agent
Ferguson L S, general store
Fritch J W, live stock
Harrison G W, boots & shoes
Heath A, pumps
Kauffman W A, stoves & tinware
Kyle Walter, blacksmith
Laidlaw Andrew, implt agent
Law George, implt agent
McGaw, Kennedy & Co, Gen-
eral Store
Mackie D & W, masons
Markle Alexander, wagon maker
Meggs J J, butcher
Mitchell J A, physician
Muma C A, general store
Parker Adam, hotel
Parker John, livery
Pickard J J, General Store
Pollock John, baker
Rathburn J F, fruit grower
Rogers J Miss, music teacher
Rounds J B auctioneer
Rounds J Mrs, dressmaker
Shiel Robert, harness
Sinclair Wm M, vet surgeon
Soho Charles, cheese factory
Tate F C, tailor & cutter
Taylor Charles, planing mill
Telfer Thomas, carpenter
Wegenast W H, jeweler
Wilkinson R W, vet surgeon
Wintemberg Allen, shoemaker
Wolverton Milling Co, flour mills

DRUMQUIN

A post office in Halton County, 7
miles east of Milton, the co seat, and
nearest banking point. It contains a
church and public school. Hornby,
on the C P R, is the nearest railway
point. Stage daily to Milton. Pop-

Before purchasing a PIANO
write for Terms, Prices,
&c., to

ulation about 45. T H Patterson p
m.

Brown Charles, blacksmith

DRYSDALE

A post office in Huron County, 20
miles south of Goderich, the co seat.
It contains 2 churches and a public
school. Kippen, on the L H & B
line G T R, is the nearest railway
point. Nearest bank at Exeter. Pop-
ulation about 100. R J Drysdale p m.

Brisson J, hotel

Drysdale R J, general store

Ducharme Joseph, blacksmith

DUART

A post office in Kenty county, 30
miles east of Chatham, the county
seat. It contains 3 churches and a
public school. Muirkirk, on the M C
R, 2 miles north is the nearest rail-
way point. Stage daily. Nearest
bank at Rodney. Telegraph. Pop-
ulation about 300. Jennie H Tait,
p m.

**North American Life Assur-
ance Co**, J H Rettenmier Agent
Rettenmier J H, Agent North
American Life Assurance Co

DUBLIN

A village on the B & G line G TR,
in Perth county, 17 miles north west
of Stratford the county seat. It con-
tains 3 churches and a school. Near-
est bank at Mitchell. Express, Can-
adian. Telegraph, G N W. Pop-
ulation about 500. M Williams, p m.

Benneweiss John, saw mill

Crawford Thomas, hotel

Deigel Anne, harness

Doyle M, blacksmith

Howard George, tailor

Jordan James, grocer

Jordan Thomas, shoemaker

Kliukhammer M J, grocer

Litt E J & Co, fence mnfrs

McConnell John, live stock

EVANS BROS. PIANO & MFG. CO.
[LIMITED.]

INGERSOLL, - - ONTARIO.

North American Life Assurance Company, Company's Building, 112 to 118 King St. West, Toronto, has a larger ratio of assets to liabilities than any other Canadian Life Insurance Company.

DUB

AND BUSINESS DIRECTORY.

DUN

275

McKenna J J, general store
 Mitchell M, physician
 Moore Bros, tinsmiths
 Pendergast Cornelius, hotel
 Rawley Thomas, butcher
 Saddler Wm, brick maker
Williams M, General Store
 Wilson J, blacksmith

DUMBLANE

A post office in Bruce county, 21 miles north west of Walkerton the county seat. Paisley, on the W G & B line G T R, is the nearest railway and banking point. Population about 25. Isabella McNeill, p m.
 McFarlane John, flour mill

DUMFRIES

A station on the C P R, in Waterloo county, 6 miles west of Galt. It is not a post office.

DUNBOYNE

A post office in Elgin county, 16 miles east of St Thomas, the county seat. It contains a church and a school. Aylmer, on the southern division G T R, 4 miles north is the nearest railway and banking point. Stage daily. Population about 75. Jos E Norman, p m.
 Anger Robert, blacksmith
 Bothwell Wm, cheese mnfr
 Davidson J R, carpenter
Norman J E, Shoemaker
 Smith F D, flour mill

DUNCAN

A post office in Grey county 35 miles south east of Owen Sound the county seat. It contains 2 churches and a school. Thorubury, on the G T R, 10 miles north is the nearest railway and banking point. Population about 40. Alex McKeon, p m.
 McKeon Fred, general store

DUNCRIEF

A post office in Middlesex county,

The QUEEN CITY OIL CO., LIMITED,
 SAMUEL ROGERS, - PRESIDENT,
 Corner King and Yonge Sts.,
 Phone 802. TORONTO.

18 miles north west of London, the county seat. It contains a church and school. Ilderton, on the L H & B line G T R, is the nearest railway point. Nearest bank at Ailsa Craig. Population about 100. A F Barclay, p m.

Barclay A F, General Store
 Charleton Edward, live stock
 Munce S, blacksmith
 Petherton J B, flour mill

DUNDALK

An inc village on the T G & B line C P R, in Grey county, 40 miles south east of Owen Sound, the county seat. It contains 2 saw mills, a bank, Anglican, Meth and Pres churches, a public library and public schools. A newspaper, the Herald, is published weekly. Population, 800. Telegraph, G N W and C P R. Express, Dominion. Bell Telephone. Mrs Elizabeth Hanbury, p m.

Aitkins M Mrs, grocery
 Anderson & Campbell, grocers
 Bell S, grain
 Bolger M J, hotel
 Brown J D, general store
 Calhoun W H, general store
 Campbell D, drugs
Canada Permanent Loan & Savings Co, Peter McGregor, Appraiser (see adv)
 Champ A C, barber
Commercial Union Assurance Co Limited, W Lucas & Co, Agents
 Conkey T A, shoemaker
 Deans E A, drugs
 Deverell R J, butcher
Dundalk Herald, H E Glendinning, Propr
Dundalk Iron Works, Wilson & Sons, Proprs
Dundalk Public Library, D R Hammond, Librarian
Fennell Thomas, Agril Implt Agent
 Foster Miss, dressmaker

"SARNIA" Water White Burning Oil, equal to the Best American.
 "SARNIA" Gasoline and "Quick Meal" Stoves for Economic Housekeeping.

Gardiner John, hardware
 Glazier Thomas, shoemaker
Glendinning H E, Printer & Publisher
 Graham C. real estate
Hammond D R, Insurance, Real Estate & Financial Agent
 Hassard Robert, blacksmith
 Hayes G J, blacksmith
 Hearn E Miss, dressmaker
Higgins C S, Harness Maker
 Irving Wm, saw mill
Jordan John, Saw & Planing Mill
 Laking John, hides & pelts
 Lamon Charles, grocer
 Lamon James, barrister
 Little A E, dentist
Lucas W & Co, Bankers
Lucas & Wright, Barristers
 McCorkindale W, vet surgeon
McCullough House, D Reid, Propr
 McCullough S, grain
McGregor Peter, Loan Agent & Appraiser to the Canada Permanent Loan & Savings Co & Confectioner
 McKenzie Duncan, tanner
 McLean D, hotel
McLeod J K & Co, Carriage Makers, Etc
 McWilliams J A, physician
MacKay A G, Barrister
Mackie G W, Vet Surgeon
 Martin Frank, physician
Mitchell C W, Merchant Tailor
 Mitchell R M, physician
 Morgan M A Mrs, grocery
 Morrow J W, auctioneer
 Morrow W J, grocer
Nixon Frederick, Vet Surgeon
Nixon F Dean & Co, General Merchants
 Noble C E & Co, hardware
 Palmer Charles, apiarist
 Park J T, jeweler
 Perkins Wm, painter
 Peterson W H, auctioneer
Reid Daniel, Propr McCullough House

Robinson W J, implt agent
 Rowe A W, tailor
 Rundle W T, butcher
 Sharp George, livery
 Sheffield J R, baker
 Sinclair John, grocer
 Smith A G, grocer
 Stephens & McDuff, furniture etc
Symingto W J, Boots & Shoes
 Tedford James, harness
 The Dundalk Woolen Mills Co, Limited, woolen mills
The London Guarantee & Accident Co Limited, W G Lucas & J R Hammond Agents (see top of page)
Traynor Isaac, Surveyor & Planing Mill
 Wardell W J, conveyancer
 Wellwood Robert, pumps
 White & Lockhart, bicycles
Wilson & Sons, Mnfrs Agril Impls

DUNDAS

An incorporated town on the G-T and T H & B Railways in Wentworth County, 5 miles west of Hamilton, the co seat, with which it is also connected by an electric railway. It contains several large factories, high and public schools, banks, churches of all denominations, G N W Telegraph and Canadian Express agencies and 2 weekly newspapers, The Star and The Sun. Stage daily to Guelph and intermediate points. Population about 3,000. Wm Graham p m.

Allen James, jeweler
 Armes C, blacksmith
 Begue T H A, barrister
Bertram John & Sons, (John, Alexander & Henry) Machinery Mnfrs
 Bertram T A, physician
 Black J, fancy goods
 Bowman Joseph & Co, planing mill
 Boyle C, grocer
 Brady Peter, stoves & tinware

Victoria Infusorial Earth

Unequaled as a sound deadener for partitions and floors.

R. J. HOOPER, GENERAL AGENT, 81 Brock Street, KINGSTON.

Commercial Union Assurance Co., Limited,**FIRE, LIFE, MARINE.****CAPITAL AND ASSETS,****\$37,000,000.**Head office,
Canadian Branch,
Montreal,
James McGregor,
Manager.**DUN****AND BUSINESS DIRECTORY.****DUN****277**

Brown Alex, livery
 Brown W G, barber
 Burke R J, liquors
 Cain A, grocer
 Cain E Miss, hotel
 Campbell W F, pork packer
 Canada Can Co Limited
Canada Permanent Loan & Savings Co, F D Suter, Appraiser (see adv)
Canada Tool Works, John Bertram & Sons Proprs
Canadian Bank of Commerce, F W Holmsted Mngr
 Canister Machine Co (The) Limited, machinists
 Case George, hotel
 Clarke E, shoemaker
 Collins Charles knitting machines
 Collins F, hotel
Commercial Union Assurance Co Limited, F D Suter Agent
 Comport Thomas, druggist
 Conley Henry, boots & shoes
 Cowper W, coal & wood
Crooks Alexander, Propr Riley House

THE RILEY HOUSE,**MAIN ST., DUNDAS, ONT.****ALEX. CROOKS, Proprietor.****Rates \$1.00 Per Day.**

Davis H C, grocer
 Dorman S, pumps
 Dundas Drug Co, druggists
Dundas Star, M Lynch-Staunton Propr, T W Whalley Editor

Age and Influence

Are characteristics which appeal to every business man when selecting an advertising medium. These **The Dundas Star** have. Circulates all over Wentworth county, of which it is the official paper . . .

M. Lynch-Staunton, Thos. W. Whalley,
 Publisher. Ed. & Mgr.

Dundas Sun, John S Fry, propr
 Durrant C H, grocer

Ellis Joseph, merchant tailor
 Enright James, livery
 Fisher John, butcher
 Fisher J & Son, paper mnfrs
 Forrest Wm, flour & feed
 Forsyth W W, photographer
 Fry John S, propr Dundas Sun
 Gow J Mrs, confectionery
 Grafton & Co, (James B, John S & James J) clothing mnfrs
 Green E Mrs, propr Red Lion Hotel
 Gwyn H C, barrister
 Hanes F P, bailiff
 Hardy Wm, harness
 Harper G H & Co, millers
Holmsted F W, Mngr, Canadian Bank of Commerce
 Hourigan J F, hotel
 House W H, jeweler
 Howard M J, dentist
 Hughes W A, boots & shoes
 Kaphein J A, boots & shoes
 Kent John, grocer
 Kerwin John, grocer
 Knowles J M, furniture & undertaker
Knowles W E S, Barrister, Etc
 Laing P & R, grocers
 Latslaw F A, furniture
 Lawrey Charles, tanner
 Lawson Wm, Carriage & Wagon Maker
 Lawson Wm, vet surgeon
 Lee George, baker
 Lennard S & Sons, knitt goods
 Lucas B, real estate
Lynch-Staunton M, Printer & Publisher
 McNally Miss, dressmaker
 Mallett W G, saw mill
 Mason Wm & Sons, tanners
 Mealey Thomas & Co, carpet lining etc
 Mitson Wm, painter
 Morton James, butcher
 Moss Joseph Mrs, baker
 Mountain T, painter
 Murphy Peter, shoemaker
 Nelson Brothers, carriages
 Newitt John, butcher
 Pirie A F, propr Dundas True Banner
 Powell H F, grocer

USE RICHARDS' PURE SOAP.

The Sutherland Innes Co., Tight and Slack Barrel
LIMITED, CHATHAM, ONT. Stock of all descriptions.
Lumber and Box Shooks

278

DUN

WESTERN ONTARIO GAZETTEER

DUN

Reid James, butcher
 Reid Joseph, principal high school
Riley House, Alexander Crooks
 Propr (see adv)
 Ross A M Mrs, boots & shoes
 Ross James, physician
 Shackelton George, confectioner
 Sharpe Charles, barber
 Sheppard M J, plumber
 Smith J W, physician
 Smith M J Miss, confectioner
 Spittal L P, boots & shoes
 Stong Nellie, dressmaker
 Sturrock Charles, coal & wood
Suter F D, Insurance, Loan Agent
 & Appraiser to the Canada Per-
 manent Loan & Savings Co &
 Clerk Division Court
 Sutherland Innes, grocer
**The London Guarantee &
 Accident Co Limited**, W
 Cowper & FD Suter Agents (see top
 of page)
 Tillman Albert, shoemaker
 Tunis W E, dentist
 Valley City Seating Co Limited, school
 church & office, furniture
 Vaughan Joseph, butcher
 Walker & Son, painters
 Wardell A R & T A, barristers
 Wardlaw T D, woolen & worsted
 yarns
 Webster James, flour & feed
 Westphall Peter, planing mill
 Whyte I H Miss, milliner
 Williams P J, shoemaker
 Wilson G C & Co, hardware
 Wilson M S, maltster
 Woodhouse & Co, wood & coal

DUNEDIN

A post office in Simcoe county, 35
 miles south west of Barrie, the coun-
 ty seat. It contains a church and
 school. Creemore on the G T R, 5
 miles north east is the nearest rail-
 way and banking point. Population
 about 100. D G Mitchell, p m.

Blueman Ezra, blacksmith
 Blueman Mrs, dressmaker

Honeywell A, wagon maker
 Jones Wm, saw mill
 McHaffie Peter, wagon maker
Mitchell D G, Genera Store
 Weatherall Wm, blacksmith

DUNGANNON

A post office in Huron county 12
 miles north east of Goderich, the
 county seat and nearest railway and
 banking point. It contains 3 church-
 es and a school. Stage daily to
 Lucknow and Goderich. Population
 about 500. J M Roberts, p m.

Anderson E, millinery
 Bickle D G, harness
 Black Sarah, hotel
 Case T E, physician
 Crawford B J, general store
Disher Thomas & Son, Card-
 ing Mill
 Harris George, saw mill
 Hiles John, general store
 Little T W, boots & shoes
McArthur Wm, Books
 McNelly Wm, blacksmith
 Mallough Isabella, hotel
 Mallough James, bailiff
 Medd J H, tailor
 Morrow Wm, grocer
 O'Connor Joseph, butcher
 Roach S, baker
 Rose James, agril implts
 Saunby S B, miller
Sproule A & W, Undertakers
 Stuart & Stothers, saw mill
 Thomson Wm, blacksmith
 Whyard James, clerk 6th division
 court & tinsmith
 Wilson W H, lumber
 Young S J, grocer

DUNKELD

A post office on the W G & B line
 G T R in Bruce county 5 miles north
 of Walkerton, the county seat and
 nearest banking point. It contains
 2 churches and a public school.
 Express, Canadian, Telegraph, GNW.
 Population about 75. Jos E Zettle,
 p m.

When ordering your **OFFICE STATIONERY**, if you want a superior
 bond paper at the price of an ordinary sheet, specify **BURMESE BOND**.

Any Printer can supply it. Wholesale. CANADA PAPER CO. (Limited).

London Guarantee & Accident Co., Limited,

Accident Policies. Claims Promptly Adjusted.
 Agencies in Towns where Company's name appears.
A. I. HUBBARD, Manager. N. E. cor. King & Yonge Sts., TORONTO.

DUN

AND BUSINESS DIRECTORY.

DUN

279

Albes Edmund, blacksmith
 Dunkeld Cheese & Butter Co

DUNKERRON

A post office in Simcoe county, 30 miles south of Barrie the county seat. It contains a church and school. Tottenham on the H & A line G T R is the nearest railway and banking point. Population about 50. Helen A Molison, p m.

DUNLOP

A post office in Huron county, 3 miles north of Goderich the county seat and nearest railway and banking point. Stage daily. Population about 100. Anthony Allen, p m.

Fulford R, general store
 Glazier Wm, hotel
 McDonald A C, carriage maker

DUNNVILLE

A thriving incorporated village on the G T R in Haldimand county, 15 miles south east of Cayuga the county seat. It contains Anglican, Catholic, Presbyterian and Methodist churches, high and public schools. 2 Banks and 3 weekly papers, The Chronicle, Gazette and Reform Press, Stage daily to Wellandport and Selkirk. G N W Telegraph, Canadian Express, Telephone. Population about 2,400. T Armour, p m.

Arderlay Francis, hotel
 Arderlay Thomas, wines
 Asher J J, boots
 Austin Wm, laundry
 Bailey W O, jeweler
 Armour T, Clerk 3rd Division Court
Bell Albert Engine Works,
 Albert Bell Mngr, Engine Builders & Machinists (see adv)
 Bell Frank, founder
 Bennett C, mason
 Benson E F, carriage maker
 Bicknell J A, general store
 Borel F A, Photographer

Bradford & Bradford, barristers
 Braund Wm N, Stoves & Tin-ware

Brett G H, artist
 Brown John, flour mill
 Brown S W, dentist
 Brunt A S, barber
 Brunt Mrs, hair goods
Canada Permanent Loan & Savings Co. W D Swayze Appraiser (see adv)

Canadian Bank of Commerce, R G W Conolly Mngr,

Cleary M J, baker
 Colbury John, shoemaker
 Congdon & Marshall, hardware
Conolly R G W, Mngr Canadian Bank of Commerce

Cook J A, principal high school
 Cooley J A, printer
 Crumb Benoni, plow mnfr
 Currey & Co, dry goods
 Dashwood Daniel, machinist
 Dealtry F R, hotel
 Drake Thomas, blacksmith
 Drake & Kohler, millers
 Dunnville Gazette, White & Norris, publishers

Dunnville Natural Gas Co Limited

Eaton H, barber
 Eccles J C, barrister
 Finger George, miller
 Fry H W, vet surgeon
 Fry Samuel, baker
 Fry W A, Printer
 Gillop J W, blacksmith
 Griffin J E, grocer
 Groom J W, baker
 Haith John, blacksmith
 Hamilton A G, jeweler
 Haney & Middaugh, flour mill
 Harrison R A, druggist
Haskins W F & Co, Bankers
 Hays Silas, photographer
 Heaslip James, shoemaker
 Holmes J W, insurance
 Hopkins N, physician
 James W, painter
 Jones Thomas, tanner
 Kenney Mrs, dressmaker
 Killens H C, confectionery

ARTIFICIAL STONE PAVEMENTS. Sidewalks, Cheese Factories and Cellar Floors Specialties. Corporations will do well to consider our work and prices before letting contract.

THE SILICA BARYTIC STONE COMPANY, of Ontario, Limited,

WALTER MILLS, President and General Manager. Head Office, INGEROLL, ONTARIO.

LIVERPOOL & LONDON & GLOBE G. F. C. Smith, Chief Agent for Canada
INSURANCE COMPANY. Joseph B. Reed, Agent, Toronto.
Edward Towe, Agent, London.

280

DUN

WESTERN ONTARIO GAZETTEER

DUN

Krick W W, seeds
Lalor F R, dry goods
Lalor & Stone, grocers
Lattimore R F, grain
McCallum G A, physician
McDonald Alfred, barber
McDonald D, wines
McDonald Thomas, livery
McIndoe W R, bailiff
McMurtry T A, dentist
Macdonald Donald, dry goods
Macdonald & Macdonald, Bar-
risters
Mansion House, C C Yocum,
Propr
Marshall E, crockery
Martin & Sime, harness
Massecar A W, machinist
Massecar L, insurance
Michener J H, Physician & Drug-
gist
Michener W H, carriage maker
Monck Reform Press, W L Wetherby,
pub
Montague Robert, auctioneer
Montague W H, physician
Montague W W, dry goods
Montague & Sons, livery
Moote W N & Son, grocers
Moote W S & Son, musical instru-
ments
Newman Richard, boots
Nichol Miss, dressmaker
Norris John, tailor
Orme T G, harness
Patton David, Livery Stable
Penny Bros, boots
Phipps Job, boots
Price David, hotel
Pringle A F, physician
Ramsey F J, dry goods
Reid George, flour mill
Rhora W H, implt agent
Richardson G A, jeweler
Robbins A A, butcher
Rolston James, hardware
Root A A, hotel
Root N J, hotel
Rowe J H, stoves
Scholfield Fred, dry goods
Scholfield J A, undertaker

Scholfield J W, marble works
Scott W G, Furniture, etc
Sheehan J B, dry goods
Simpson D, tailor
Sing Sam, laundry
Slingsby & Waltho, woolen mill
Smith J H, drugs
Smith M A, saw mill
Smithers R O jr, barber
Sowers H B, confectionery
Stevens Charles, Harness Maker
Stevens James, butcher
Stewart I N Miss, dry goods
Storey James, cooper
Swayze W D, Barrister, Loan
Agent & Appraiser to the Canada
Permanent Loan & Savings Co
Swayzie & Mellick, grocers
Sweet Miss, dressmaker
Sweet R H, harness
Taylor John, coal
The Chronicle, W A Fry, pub
Thewlis A W, grocer
Trimble C D, implt agent
Vandeburgh Amelia Miss, furniture
Weaver H, musical instruments
Werner Jacob, machinist
Werner Levi, general store
Wetherby W L, printer
White & Norris, printers
Winslow J G & Son, planing mill
Wisner A G, blacksmith
Yocum C C, Prop Mansion House

DUNTROON

A village on the Collingwood branch G T R in Simcoe county, 32 miles west of Barrie, the county seat. It contains 2 churches and a public school. Nearest bank at Collingwood. Express, Canadian. Telegraph G N W. Population about 200. R T Gray, p m.

Bridges James carriage maker
Campbell Wm, general store
Dallas Wm, builder
Canada Permanent Loan & Savings Co, R T Gray, Ap-
praiser (see adv)

The Oakville Basket Co., Oakville,
Manufacturers of all Splint Baskets, Fruit Packages **A SPECIALTY**
... kinds of ...

The Acetylene Lighting Co., Limited

Manufacturers of ACETYLENE GAS APPARATUS. London, Ont.

See opp. page 200.

DUN

AND BUSINESS DIRECTORY.

DUR

281

Gray R T, Loan Agent & Appraiser to the Canada Permanent Loan & Savings Co

Gray & Co, general store
Henderson John, hotel
Hollingshead D, shoemaker
Lougheed D H, Hotel
McAllister M, physician
McDermid Neil, blacksmith
McDonald Donald, carpenter
Nottawasaga Farmer Milling Co
 flour mill
Sampson James, blacksmith
Smith Donald, merchant tailor
Sullivan John, agril implts

DURHAM

An inc town 117 miles north west of Toronto, on the Saugeen river (which supplies power), and on the G B & L E division G T R, Grey county, 28 miles south of Owen Sound, the county seat. It has flour, saw and planing mills, a foundry, etc, and contains Anglican, Pres, Bapt, Cath and Meth churches, a high and public school. A public library of 3,500 volumes, a town hall seating 400, a bank and two weekly newspapers, Chronicle and the Review. Woolen mill, butter factory with cold storage, steam fire protection. It is lighted by electricity and has telephone communication. Grain, live stock and produce are shipped. Assessed valuation of real and personal property \$307,572. Population 1,300. Telegraph, G N W. Express, Canadian and Dominion. Mail daily. Archibald McKenzie, p m.

Aljoe Robert, blacksmith
Allan J S, tailor
Bean Wm H, general store
Black Wm, hardware
Brown Thomas, fancy poultry, etc
Browne J L, photographer
Brunt R, live stock
Bull Robert, carpenter
Burnett A Mrs, grocery

Calder Wm, implt agent
Calder W, Agent Commercial Union Assurance Co Limited & Implement Agent
Caldwell Wm, livery
Campbell Daniel, livery
Canada Permanent Loan & Savings Co, A H Jackson Appraiser [see adv]
Carson James, auctioneer & bailiff
Clarke J A, shoemaker
Cochrane K Miss, implte
Collinson G & Son, saw mill
Connor W D, pumps
Crawford J W, saw & planing mill
Culbertson S Miss, millinery
Durham Chronicle, Wm Irwin Propr

Durham Review, Charles Ram-
 age, Propr (see adv)
Elliott & Elliott, barristers.
Eva Phillip, mason
Ferguson & Son, flour mill
Finnegan Peter, blacksmith
Firth C, painter
Frazer P Miss, photographer
Gokey F W, vet surgeon
Gordon A, jeweler
Grant C L, general store
Grasby T, lime
Gun E Miss, fancy goods
Gun James R, druggist
Gunn J D, Propr Middaugh House
 (see adv)
Guthrie M Miss, dressmaker
Guthrie Wm, blacksmith
Harbottle John, carpenter
Hartford E J, flour & feed
Hewson Bros, millers
Holt T G, dentist
Hughes M S Miss, dressmaker
Hunter A S, flour & feed
Hunter J A, general store
Hunter J & J, general store
Innis Wm, foundry
Irwin Wm, Printer & Publisher
Jackson A H, Loan Agent & Appraiser to the Canada Permanent Loan & Savings Co
Jackson David, clerk 2nd division court

GEORGE STEVENS,
 PETERBOROUGH, ONT.

Men wanted to collect Rags,
 Rubbers, Copper, Wool
 Picks, Bones, Etc. - -

Patents

THE TORONTO PATENT AGENCY, Limited,
Capital \$25,000. 19-20-21 Confederation Life Building.
Patents Procured, Extended, Negotiated, and all manner of
PATENT BUSINESS EXECUTED.

282

DUR

WESTERN ONTARIO GAZETTEER

DUR

DURHAM REVIEW

The Leading Paper
in the District.

CHARLES RAMAGE, PROPRIETOR.

MIDDAUGH HOUSE

DURHAM. ONTARIO.

This Magnificent Hotel is situated on the Rocky Saugeen River,
noted for its excellent Trout Fishing.

GOOD SAMPLE ROOMS.

RATE, \$1.00 PER DAY.

J. D. CUNN, PROPRIETOR.

Jacksons Land & Loan Agency
Jamieson David, physician
Kelly John, Manager Standard
Bank of Canada
Kinnee D, pumps
Knapp C, hotel
Kress Jacob, furniture
Kress M, stoves & tinware
Laidlaw Wm, general store
Laurie James, shoemaker
Lawrence W J, blacksmith
Leavens Charles, harness
Lenahan James, carriage maker
Llmin Edwin, Butcher
Little Archibald, live stock
Livingston Jahn, implts
Lucas, Wright & Batson, barristers
McArthur, Charles, general store
McCaul G Lefroy, Barrister,
Solicitor etc
McCaul M D Miss, Stenographer
McCracken S, contractor
McDonald Daniel, hotel
McDonald George, mason

McDonald Hugh, mason
McDongall & Son, painters
McFarlane A, blacksmith
McIntyre Norman, lumber
McKay Hugh, auctioneer
McKechnie George, live stock
McKechnie N G & J, general store
McKenzie Belle Miss, music teacher
McKinnon Charles, sewing machines
McLachlan Alexander, grocer, etc
MacFarlane Robert, Agent
North American Life Assurance Co
MacFarlane Wm, jeweler
MacFarlane & Co, druggists
MacKenzie A D, merchant tailor
Mackenzie W L, Conveyancer,
Etc
Middaugh House, J D Gunn
Propr (see adv)
Mockler H W, general store
Moore George A, carpenter
Nedigar John, live stock
Nester Frank, carriage maker
Nichol J C, tailor

Best value, latest im-
provements, finest tone,
action and finish . . .

Evans Pianos

EVANS BROS.
Piano and Mfg. Co.,
Ingersoll, Ont.

Write the North American Life Assurance Company,
Company's Building, 112 to 118 King St. West, Toronto, for a copy of
last annual Report, (illustrated,) showing its unexcelled financial position.

DUR

AND BUSINESS DIRECTORY.

DUT

283

**North American Life As-
surance Co.**, Robert MacFarlane
Agent

Park P C, physician
Parker Henry, druggist
Parritt J Mrs, tinware
Paterson W P, grocer
Rainage Charles, Propr Dur-
ham Review (see adv)
Ramsay & Morlock, general store
Renton Wm, baker
Ritchie James, mason
Ritchie Wm & Sons, masons
Robertson John, tailor
Rowe Ernest, baker
Rutherford Belle Miss, dressmaker
Saunders S P, harness
Schultz Mrs, dressmaker
Scott Samuel, grocer
Sharpe Benjamin, carpenter
Sharpe Wm, implt agent
Shewell J A, Furniture
Smith Charter, foundry
Smith Thomas, tanner
Sparling George, produce
Standard Bank of Canada,
John Kelly Mngr
Storrey Henry, carriage maker
Swallow Thomas, barber
Telford J P, Batrister
**The London Guarantee &
Accident Co Limited**, W
Mackenzie Agent, (see top of page)
Todd Alexander, Shoemaker
Vollett Sarah Miss, music teacher
Vollett W B, carpenter
Waters John, hotel
Whitmore George, carriage maker
Whitmore Wm jr, blacksmith
Wilson George & Son, saw mill
Wilson J G, live stock
Wilson Miles, butcher
Wolfe A C, vet surgeon
Wright John, baker

DUTTON

An incorporated village on the M
C R R in Elgin county, 20 miles
south west of St Thomas the county
seat. It contains 4 churches, high
and public schools, 2 banks and a

The QUEEN CITY OIL CO., LIMITED,
SAMUEL ROGERS, - PRESIDENT,
Corner King and Yonge Sts.,
Phone 512. TORONTO.

weekly paper. Stage daily to Wal-
lacetown. Express American. Tel-
egraph G N W, Telephone. Popula-
tion about 900. A J Leitch, p m.
Backus W H, implt agent
Beese J J, Blacksmith
Blue & Smith, printers & publishers
Cameron D A physician
Cascaden John, physician
Cavers Walter, planing mill
Clarke J E, machinist
Clay & Co, barristers
Colley Grenville, Livery etc
Crawford J B, hardware etc
Dahl Charles, harness
Doyle C E, barber
Drake & MacPherson, general store
Duncanson Peter, auctioneer
Dunwich Co-operative Association
(Limited), general store
Eustes Wm, hotel
Ferguson J S, photographer
Fitchet E, saw mill
Glance C H, carriage mnfr
Gordon A C, planing mill
Graham A C, undertaker
Hales Wm, butcher
Hertel Bros, merchant tailors
Hockin Thomas, general store
Hodder C W, baker
Hollingshed Henry, miller
Humpidge F A, architect
Jordan R, vet surgeon
Kemp & Co, books etc
Kirkland R A, druggist
Leitch A J, Postmaster, Loan
Agent & Appraiser to the Canada
Permanent Loan & Savings Co
Leitch C St Clair, barrister etc
Leitch M C, bailiff
Lilly T E, carriage maker
McCallum H, shoemaker
McGregor Colin livery
McIntyre A M, loan
McIntyre J H, hotel
McKillop Alex, physician
McMillan Duncan, harness
McTavish & Campbell, implt agents
Maccoll Samuel, clerk 4th division
court
March R M, agril implt

"Peerless" Machine Oil for store trade.
Best general purpose OIL made in
Canada. Holds 12 Gold Medals . .

Millard F, tailor
 Miller M L, blacksmith
 Murison J, mason
 Nelson J G, jeweler
North American Life Assurance Co. D J Thompson Agent
 Ostrander I S, jeweler
 Ostrander W A, grocer
 Payne J C, principal high school
 Pool James, banker etc
 Royal D, saw mill
 Ruthven D G & G D, physicians
 Schultz B J & Co, furniture
 Smith Thompson, shoemaker
 Sutton Charles, blacksmith
 Taylor D H, general store
 The Advance, Blue & Smith, proprs
Thompson D J, Agent North American Life Assurance Co

DYER'S BAY,

A post office in Bruce county, 12 miles north of Walkerton the county seat. It contains a church and school. Stage weekly to Warton, 38 miles south the nearest banking and shipping point. Population about 125. Thos Tyndall, p m.

Crumb W D, blacksmith
 Davidson & Davidson, lumber
 Lymburner Horace, saw mill
 Spence A & Co, general store

DYMENTS

A station on the N S branch G T R. It is not a post office.

DYNES

A station on the H & A branch G T R. It is not a post office.

EADY

A post office in Simcoe county, 20 miles north east of Barrie, the county seat. It contains a church and a public school. Coldwater, on the G T R, 3 miles north is the nearest railway point. Nearest bank at Orillia. Population about 50. R J Millin, p m.

Dunlop Samuel, shingle mill
 Miller David, grocer

EAGLE

A post office in Elgin county, 25 miles south west of St Thomas, the county seat. It contains a church and a public school. West Lorne, on the M C R R, 4 miles north west is the nearest railway point. Nearest bank at Rodney. Stage daily to West Lorne. Population about 300. P J Lindenman, p m.

Campbell D N, wagon maker
 Clay David, hotel
 Dawdy Isaac, saw mill
 Lang Daniel, fish
 Leitch W N, fish
 Lindenman P J, General Store
 Miller Philip, cooper
 Wahn Wm, blacksmith

EAGLE'S NEST

A post office in the city of Brantford. John Peachey, p m.

EALING

A post office in the city of London. A M Andrew, p m.

EARNSCLIFFE

A post office in Dufferin county, 20 miles north of Orangeville, the county seat. It contains 2 churches. Shelburne, on the T G & B line C P R, is the nearest railway and banking point. Population about 50. Mrs E Robinson, p m

Armstrong Joseph, butcher

EAST LINTON

A post office in Grey county, 6 miles north of Owen Sound, the county seat, and nearest banking point. It contains a church and school. Ben Allen, on the G T R, is the nearest railway point. Population about 50. Mrs Mary Kirk, p m.

Corvie Wm, wagon maker

Victoria Fossil Meal Composition

The best and cheapest Non-conducting Covering for BOILERS, PIPES, &c.

R. J. HOOPER, GENERAL AGENT, 81 Brock Street, KINGSTON.

Commercial Union Assurance Co., Limited,

FIRE, LIFE, MARINE.

CAPITAL AND ASSETS,

\$71,000,000.

Head Office,
Canadian Branch,
Montreal,
James McGregor,
Manager.

EAS

AND BUSINESS DIRECTORY.

EDE

285

EAST ORO

A post office in Simcoe county, 17 miles north east of Barrie, the county seat. It contains 3 churches and a school. Hawkestone, on the G T R 3 miles south east, is the nearest railway point. Nearest bank at Orillia. Population about 75. Thos H Crawford, p m.

Crawford Henry, blacksmith
Crawford T H, General Store
Shaw Alfred, flour mill
Simpson Ezra, butcher

EASTWOOD

A village on the G T R, in Oxford county, 4 miles east of Woodstock, the county seat and nearest bank location. It contains 2 churches and a public school. Express, Canadian. Telegraph, G N W. Population about 100. W Shelby, p m.

Balls Henry, hotel
Mudge C, saw mill
Overholt James, saw mill
Robinson Henry, carriage maker
Shelby Bros, general store

EBERTS

A post office and a station on the E & H Ry, in Kent county, 5 miles north of Chatham, the county seat and nearest banking point. Population about 50. W L Miller, p m.

Dawson P O, blacksmith
Flater Isaac, saw mill

ECHO PLACE

A post office in Brant county, 2 miles east of Brantford, the county seat and nearest railway and banking point. Stage daily to Brantford. Population about 150. G W Westbrook, p m.

Hamilton & Hagen, nursery
Lund B, builder
Westbrook G W, general store

EDEN

A post office in Elgin county, on the T L E & P Ry, 23 miles east of St Thomas, the county seat. It contains 2 churches and a school. Nearest bank at Tilsonburg. Stage daily. Population about 350. A T Jones, p m.

Adams James, blacksmith
Boughner Misses, dressmakers
Jones Alfred, General Store
Leach Nathaniel, lumber
Middleton & Bayham Cheese Mfg Co

Ostrander W, blacksmith
Sinden Walter, miller
Stilwell W & Son, saw mill
Williams R F, grocer

EDEN GROVE

A post office in Bruce County, on the G T R. (Railway name Pinkerton.) 10 miles north-west of Walkerton, the co seat. It contains a church and school. Nearest bank at Paisley. Telephone. Population about 230. J F Chittick p m.

Bailey A J, blacksmith
Batters Richard, vet surgeon
Chittick J T, General Store
Conor John, hotel
Desmond Thos, grain
Douglas John, carpenter
Doyle L, hotel
Emery E R, general store
Hyde H, blacksmith
Knox Adam, grain
McNamara Robert, tailor
Murray James, butcher
O'Reilly Patrick, grain
Prime H, agent G T R
Scott Bros, saw mill
Silver John, wagon maker
Thompson Robert, shoemaker
Watson S, cattle dealer

EDEN MILLS

A post office in Wellington County 7 miles north-east of Guelph, the co seat and nearest banking point. It

USE RICHARDS' PURE SOAP.

The Sutherland Innes Co., Tight and Slack Barrel
LIMITED, CHATHAM, ONT. Stock of all descriptions.
 Lumber and Box Shooks

286

EDE

WESTERN ONTARIO GAZETTEER

EDY

contains 2 churches and a school. Rockwood on the G T R 4 miles north is the nearest railway point. Stage daily to Guelph. Population about 500. T B Coulson p m.

Anderson J R, blacksmith
 Coulson T B, General Store
 Hampson Wm, butcher
 Hortop Henry, Oat Meal Mill
 Husband James, blacksmith
 Laing Walter, live stock
 Shannon David, pump mnfr.
 Webb John, cooper
 Zinger J, hotel

EDGAR

A post office in Simcoe county, 12 miles north east of Barrie, the county seat and nearest banking point. It contains 2 churches and a school. Oro Station on the G T R, is the nearest railway point. Stage daily to Barrie. Population about 150. Alexander Miller, p m.

Clutton W H, physician
 Cockburn James, lumber
 Crawford H, general store
 Edward Wm, blacksmith
 Hayes Michael, shoemaker
 Hutchinson T E, vet surgeon
 McInnes C, flour mill
 Miller Alexander, General Store
 Slessor Robert, butcher

EDGAR MILLS

A post office (also known as Edgar Station) on the M C R, in Essex county 15 miles south east of Sandwich the county seat. Nearest bank at Essex. Population about 125. L N McLaughlin, p m.

Edgar Wm, saw mill
 McLaughlin H, general store
 Sutton John, timber

EDGAR STATION

(See Edgar Mills)

EDGE HILL

A post office in Grey county, 30

miles south east of Owen Sound, the county seat. It contains a church and school. Durham, on the G T R 4 miles south is the nearest railway and banking point. Stage daily. Population about 50. James Edge, p m.

EDGLEY

A post office in York county, 16 miles north west of Toronto, the county seat and nearest banking point. It contains 2 churches and a public school. Thornhill, on the G T R, is the nearest railway point. Population about 150. L Whitmore, p m.

Garton James, butcher
 Lloyd Andrew, hotel
 Pillar E, blacksmith
 Smith Bros, shingles
 Whitmore L, general store

EGERTON

A post office in Wellington county 42 miles north west of Guelph, the county seat. It contains 2 churches, public and separate schools. Mount Forest, on the C P and G T Rys is the nearest railway and banking point. Stage tri-weekly. Population about 100. Mrs Grace Hunter, p m.

Cooper Agnes, general store
 Hunter John, general store
 Prentice Alexander, builder
 Thorp David, shingle mill

EDY'S MILLS

A post office on the M C R R, in Lambton county, 25 miles south east of Sarnia, the county seat. It contains a church and school. Nearest bank at Oil Springs, 3 miles. Telephone. Robt Sadlier, p m.

Laurence Jacob, saw mill
 McGuire W G, saw mill
 Sadlier Robert, grocer

When ordering your **OFFICE STATIONERY**, if you want a superior bond paper at the price of an ordinary sheet, specify **BURMESE BOND**.

Any Printer can supply it. Wholesale. CANADA PAPER Co. (limited)

London Guarantee & Accident Co., Limited,

Accident Policies. Claims Promptly Adjusted.

Agencies in Towns where Company's name appears.

A. I. HUBBARD, Manager. N. E. cor. King & Yonge Sts., TORONTO.

EFF

AND BUSINESS DIRECTORY.

ELD

287

EFFINGHAM

A post office in Welland county, 9 miles north west of Welland the county seat. It contains a church and school. Allenburg on the GTR, is the nearest railway point. Nearest bank at Thorold. Population about 200. Amanda Carl, p m.

Carl Amanda, General Store

Effrick R M, blacksmith

Norris Wm, flour mill

Vanderburgh John, flour mill

EGBERT

A post office in Simcoe county, 15 miles south of Barrie, the county seat. It contains a church and school. Thornton, on the GTR 4 miles north east, is the nearest railway point. Nearest bank at Alliston. Population about 50. Mrs E A Gibson, p m.

Bell Benjamin, general store

Chittick Wm, blacksmith

Maw T W, Agent Federal Life Assurance Co

Mullen Michael, carriage maker

EGMONDVILLE

A village in Huron county, 20 miles south east of Goderich the county seat. It is $\frac{1}{2}$ mile south of Clinton on the B & G line, G T R the nearest railway and banking point, and contains a church and school. Telegraph. Population about 700. Geo E Jackson p m.

Colbert Henry, brewer

Hill Thomas, carriage maker

Jackson G & H, general store

Kruse Clause, cooper

Kyle Wm, hotel

McGonigal George, builder

Steet John, shoemaker

Van Egmond Leopold, gunsmith

Van Egmond W D, Woolen Mill

EKFRID

A station on the southern division Campbell Alexander, blacksmith

ARTIFICIAL STONE PAVEMENTS. Sidewalks, Cheese Factories and Cellar Floors Specialties. Corporations will do well to consider our work and prices before letting contract.

THE SILICA BARYTIC STONE COMPANY, of Ontario, Limited,

WALTER HILLS, President and General Manager. Head Office, INGERSOLL, ONTARIO.

G T R, in Middlesex county, 6 miles south east of Glencoe. It is not a post office.

ELBA

A post office in Dufferin county, 10 miles north of Orangeville the county seat. Shelburne on the T G & B line, C P R is the nearest railway and banking point. Stage daily to Orangeville. Population about 100. James M Smith, p m.

Baker Thomas, saw mill

Fleming W J, saw mill

McKim Bros, saw mill

Noble Adam, blacksmith

Smith James, Shingle Mill

ELCHO

A post office in Lincoln county, 20 miles south west of St Catharines the county seat. Attercliffe Station on the M C R R, is the nearest railway point. Nearest bank at Dunnville. Population about 25. J W Clark, p m.

Clark J W, general store

Krick John, saw mill

ELDER

A post office in Dufferin county, 14 miles north east of Orangeville the county seat. It contains a church and school. Shelburne on the T G & B line, C P R is the nearest railway and banking point. Population about 100. C Conn, p m.

Ewing Thomas, saw mill

Parker George, flour mill

ELDER'S MILLS

A post office in York county, is also a station on the T G & B line, C P R, (railway name Elder) 19 miles north west of Toronto the county seat. Nearest bank at Woodbridge. Population about 50. David Elder, p m.

The Best
The
Cheapest

LIVERPOOL & LONDON & GLOBE
INSURANCE CO.
FIRE INSURANCE AT LOWEST RATES.

Claims
Paid
Promptly

288

ELD

WESTERN ONTARIO GAZETTEER

ELM

Elder David, flour mill

ELFRIDA

A post office in Wentworth county, 10 miles south east of Hamilton the county seat, and nearest banking point. It contains 2 churches and a school. Stony Creek on the T H & B railway is the nearest railway point. Stage daily. Population about 150. W Speras, p m.

Edmond Edmund, blacksmith
Quance Richard jr, saw mill
Spera Walter, General Store
Staples Archibald butcher

ELFORD

A post office in Essex county, 18 miles south east of Sandwich the county seat. It contains a church and school. Essex on the M C R R 5 miles north is the nearest railway and banking point. Stage daily. Population about 150. Isaac Elford, p m.

Sweetman Bros, saw mill
Sweetman J A, general store

ELGINFIELD

A post office in Middlesex county, 14 miles north of London the county seat. It contains 3 churches and public and separate schools. Lucan 3 miles north west is the nearest railway and banking point. Stages daily to Lucan and London. Population about 150. S McCormick, p m.

Creighton T, hotel
McCormick Stephen, General Store
Phinn Ed, brick mnfr

ELIA

A post office in York county, 12 miles north west of Toronto the county seat, and nearest banking point. It contains a church and school. Thornhill on the G T R, is the nearest railway point. Popula-

tion about 30. J H Snider, p m.

Peterman J M, agril implts
Speight Wm, shoemaker

ELIMVILLE

A post office in Huron county, 35 miles south east of Goderich the county seat. It contains a church and school. Exeter on the L H & B line G T R, 5 miles north west is the nearest railway and banking point. Stage daily. Population about 100. W Miners, p m.

Brumacomb John, shoes
Johns Thomas, general store
Miners Wm, carpenter

ELLATON

A post office in Norfolk county, on the G B & L E line G T R, (railway name Gibson) 7 miles north west of Simcoe, the county seat and nearest banking point. Population about 75. Edward Robins, p m.

Gibson David, saw mill

ELLENGOWAN

A post office in Bruce county, 12 miles north west of Walkerton, the county seat. Paisley, on the W G & B line G T R, is the nearest railway and banking point. Population about 50. James Maxwell, p m.

Bailey Arthur, blacksmith
Coe Richard, hotel
Watson Robert, general store

ELLIOTTS CORNER'S

A post office in Simcoe county, 30 miles north of Barrie, the county seat. It contains a church and school. Midland, 5 miles south, is the nearest railway and banking point. Population about 40. James Elliott, p m.

ELM BANK

A post office in Peel county, 10

The Oakville Basket Co., Oakville,

Manufacturers of all kinds of Splint Baskets, Fruit Packages **A SPECIALTY**

The Acetylene Lighting Co., Limited

Manufacturers of ACETYLENE GAS APPARATUS.
See opp. page 200.

London, Ont.

ELM

AND BUSINESS DIRECTORY.

ELM

289

miles south east of Brampton, the county seat. Malton, on the G T R, is the nearest railway point. Nearest bank at Toronto Junction. Population about 70. C W Trueman, p m.

Spiers Robert, blacksmith
Truman J W, wagons

ELMGROVE

A post office in Simcoe county, 18 miles south west of Barrie, the county seat. It contains a church and school. Alliston, on the Collingwood branch G T R, is the nearest railway and banking point. Population about 50. David Holt, p m.

Graham John, grocer
McCoy John, carriage mnfr
Smith R J, blacksmith

ELMHEDGE

A post office in Grey county, 18 miles east of Owen Sound, the county seat. It contains a church and school. Meaford, on the G T R, 8 miles north east, is the nearest railway and banking point. Stage semi-weekly. Population about 50. Daniel Smith, p m.

Palmer Henry, saw mill
Richmond A E, blacksmith

ELMIRA

An inc village 74 miles west of Toronto, on the Canagagique river, in Woolwich tp, Waterloo County, 12 miles north of Berlin, on the G & E branch G T R, the co seat, and 10 miles north of Waterloo. It has woolen, roller flour, saw and planing mills, foundry and machine shops, Meth, Evang, Pres, Mennonite and Luth churches, public schools, a bank, 2 weekly newspapers, the Advertiser, the Signet, also the Volksblatt semi-monthly, and a Mechanics' Institute. Grain, live stock and produce are shipped. Assessed valuation of real and personal property \$295,000; bond-

ed indebtedness \$9,600. Population 1,100. Telegraph G N W. Telephone connection. John Ruppel p m.

Ball Joseph J, repair shop
Brubacher Israel, grocer
Bulgin Bros, Livery & Bus Line
Christman Jacob, hotel
Cressman David, cheese factory
Dunke & Co, general store
Elmira Advertiser, Zeigler & Shierholtz Pubs
Elmira Signet, Geo Klinck propr
Engelter, G W, general store
Everatt R & C, butchers
Fischer Charles, barber
Giekie W A, physician
Gies J, wines & liquors
Gross Isaac, live stock
Hahn Conrad, implt agent
Hahn Henry, mason
Hall R J, vet surgeon
Hay H R, physician
Hehrich & Co, butchers
Heimbecher, Klinck & Co, builders etc
Hergert K, tailor
Hillary Norman T, Mngr Traders Bank of Canada
Hollinger David, blacksmith
Jackson Robert, insurance
Jeanret L A, jeweler
Kieffer L, general store
Klinck George, jeweler etc
Lein J B, carriage maker
Lein Wm, vet surgeon
Linden Francis B, Solicitor, etc (see adv)
Luckhardt J P, hardware etc
Meyer J, shoemaker
Miller J S, carriage maker
Mogk Casper, hotel
Musselman M Miss, dressmaker
Musser Isaac, painter
O'Donnell House, Thos O'Donnell Propr
O'Donnell Thomas, Propr O'Donnell House
Oswald Albert, Blacksmith
Pfaff W H, builder
Powell Polly Miss, milliner
Powell R W, jeweler

GEORGE STEVENS, {
PETERBOROUGH, ONT. }

We handle for Export:—
ASHES, SCRAP METAL,
RAGS, WOOL, Etc. - - -

The Toronto Patent Agency, Limited,

75-80-81
Confederation
Life Bldg.

The largest and most Successful Agency for
the Sale of Patents in Canada or United States.

If you want to buy, sell or obtain
a Patent—write us . . .

290

ELM

WESTERN ONTARIO GAZETTEER

ELM

Ratz Bros, millers
Reade Wm, B A, Barrister,
 Solicitor, etc
 Robinson W O, brick maker
 Ruppel Charles, undertaker
 Ruppel G H, tailor
 Ruppel J H, sewing machines
 Ruppel J R, painter
 Ruppel & Co, grocers
 Schafer John, harness
 Schierholtz G W, shoes
 Schroder J A, tailor
 Schumaker M, shoemaker
 Steurnagel Henry, livery
 Stumpf Daniel, mason
Traders Bank of Canada, N
 T Hillary mng'r
 Ullyot Henry, physician
 Vogt Misses, millinery
 Waterloo Mnf'g Co Limited, implt
 mnfrs
 Weber & Erb, general store
 Weichel M & Son, hardware
 Weismiller George, baker
 Weitzel J harness
 Welz & Co, stoves
 Werner Augustus, druggist
 Wideman Truman, blacksmith
 Wilkinson W R, dentist
 Wiiloughby R, photographer
 Winger Woolen & Felt Co' Limited
 Zeigler & Schierholtz, publishers
 Zilliax Henry, hotel

ELMSTEAD

A post office and a station on the
 C P R, in Essex county, 14 miles east
 of Sandwich, the county seat. Wind-
 sor is the nearest banking point.
 Population about 45. J S Austin,
 p m.

Austin J S, General Store
 Maisonville B, hotel

ELMVALE

A village in Simcoe county, 20
 miles north west of Barrie, the coun-
 ty seat. It contains 3 churches, a
 public school and private bank.
 Express, Canadian. Telegraph, G N

Before purchasing a PIANO
 write for Terms, Prices,
 &c., to

W. Population about 500. A T
 Cooper, p m.
 Anderson J P, general store
 Baker R J, barber
Bishop P C, Undertaker
 Brown David, general store
 Brown G T, merchant tailor
 Burton C S, insurance
 Callaghan D J, stoves & tinware
Canada Permanent Loan &
Savings Co, R H Middleton,
 Appraiser
Cooper A T. General Store
 Copeland G & Sons, millers
Crawford John, Merchant Tailor
 Draper Samuel, butcher
 Drysdale Joseph, implt agent
 Elliott W, confectioner
 Ellis Frank, implt agent
 Elmvalle Chronicle & North Simcoe
 Advocate, J S Gadd propr
 Furlong W, shoemaker
 Gadd J S printer & publisher
 Graham J R, planing mill
Hunt George, Propr Queens
 Hotel
 Jennett & Grose, boots & shoes
 Lawson T, general store
 Lawson W A, hotel
 Lehmann J A, physician
Lent Williston F W, Barrister
 Little M W, blacksmith
 McArthur A, vet surgeon
McBeath Bros, General Store
 McBeath Misses, millinery
 McClinton J B, physician
McEachren J, Agent Commer-
 cial Union Assurance Co Limited
McKeggle J C & Co, Bankers
 McWaters George, blacksmith
McWaters J W, Harness Maker
 Maguire J H, flour & feed
 Manning George, barber
Mason J, Photographer
 Mason W H, blacksmith
 Mayne Robert, shoemaker
Middleton R H, Loan Agent &
 Appraiser to the Canada Perma-
 nent Loan & Savings Co
 Montgomery E R, shoemaker
 Murphy Alex, cheesemaker

EVANS BROS. PIANO & MFG. CO.
 [LIMITED.]
INGERSOLL, - - ONTARIO.

North American Life Assurance Company, Company's Building, 112 to 118 King St. West, Toronto, has a larger ratio of assets to liabilities than any other Canadian Life Insurance Company.

ELM

AND BUSINESS DIRECTORY.

ELO

291

Needham Jonn, shoemaker
 Nettleton C A, druggist
 Nixon A Mrs, millinery
 Peters R, hardware
 Phillips G R, pumps
 Polkingham G E, grocer
Queens Hotel, George Hunt
 Propr
 Riddell J A, tailor
 Robertson D W, furniture
 Robinson J B, jeweler
 Robinson, implt agent
 Shanahan Thomas, livery
 Shaw F E, saw mill
 Simpson Thomas, implt agent
Smith J H, Insurance & Collecting
 Agent
 Smith Samuel, tailor
 Sneath Bros, general store
 Thompson J L, hardware
 Trace Amos, hardware
Tudhope A J, Cheese Maker etc
 Tweed John, hotel
 Tyrell John, carriage maker
 Vansickle W T, planing mill
 Walton J A, wooden ware mnfr
 Walton W C, baker
 White L A, druggist
 Whitten John, live stock
 Wilson W L, apiarist

ELMWOOD

A village on the G B & L E line, G T R in Bruce county, 13 miles north east of Walkerton the county seat. It contains 3 churches and a school. Nearest bank at Chesley 4 1/2 miles north. Express Canadian. Telegraph G N W, Telephone. Population about 400. J S Laurie, p m.

Bierwith John, grain
 Cassel Isaiah, hotel
 Eby Cornelius, carpenter
 Elmwood Lumber Co Limited The
 Emke Bros, shingle mill
 Emke Fred, shoes
 Evans John, physician
 Fensom George, flour mill
 Fisher R J, hardware
 Kreutzweiser Jacob, carriage maker

Kurtz Henry, blacksmith
McCurdy James, Hotel
 McNally R H, drugs
 Meihlhouse Elias, livery
 Miller J G, wagon maker
 Rudolph Charles, harness
 Rupenthal Henry, blacksmith
 Russworm Adam, hotel
 Smith W T, wood
 Stade & Stumff, general store
 Sullivan Daniel, general store
 Thaler John, hardware
 Wildfang K Mrs, grocery
 Wolf H, pump mnfr

ELORA

An incorporated village in Wellington county, 12 miles north west of Guelph, the county seat. It contains churches of all denominations, high, public and separate schools, a bank and a weekly paper. It is on the W G & B branch G T R, and Elora branch C P R, has Canadian and Dominion Express, G N W and C P R telegraph and telephone. Population about 1,300. Thos Godfrey, p m.

Acheson Peter, implt agent
 Allan & Co, grocers
 Andrich A, butcher
 Arthur Wm, barber
 Auger Aaron, undertaker
 Bain & Co, woolen mill
 Beam J G, insurance
 Biggar T Q, hotel
 Blatchford G & Co, organ mnfrs
 Boswell R M, general store
 Bowes & Co, general store
 Broley W E, insurance
 Burns Edward, barrister
 Campbell Wm, general store
 Carter & Co, grain, produce, etc
 Christie James, baker
 Clark Frank, general store
 Clark Henry, clerk 6th division court
 Condey N, baker
 Connon J R, photographer
 Cuthbert W A, blacksmith
 Dalby F Mrs, hotel

The QUEEN CITY OIL CO., LIMITED,

SAMUEL ROGERS, - PRESIDENT,
 Corner King and Yonge Sts.,
 Phone 802. TORONTO.

White Paraffine and Electric Light Candles,
 colored wax and cardeva wax - Suted and
 twisted, and Christmas Candles - Paraffine
 wax. "Queen City Tablets" - Wax in one
 pound cakes for Household Use.

Dalton Henry, barber
 Davidson Alex, boots & shoes
 Demmans Charles, pumps
 Dominion Brussels Carpet Co, carpet
 mnfrs
 Duguid James, blacksmith
 Duncan James, painter
 Elora Express, J M Shaw, propr
 Evans Wesley, grocer
 Farran W W, banker
 Fenwick Wm, tailor
 Findlay Wm, bailiff
 Fischer Chris, furniture
 Fries Adam, tailor
 Gale & Petrie, insurance
**Gale TA, Agent Commercial Union
 Assurance Co Limited**
 Geddes John, grocer
 Gibb John, grocer
Gofton I W, Livery
 Golden Edward, vet surgeon
 Griffin Wm, grocer
 Hobbs A, hardware
 Howard D & Son, flour mill
 Jacob John, barrister
 Kerr Alex, butcher
 Kilpatrick George, butcher
 Kirby J J, grocer
 Krausman Andrew, hotel
 Lambert W R & Co, marble
 Lee James, painter
 Lipsey & Stickney, oat meal mill
 McCully J W, boots & shoes
 McDonald W A B, dentist
 Macdonald Misses, dressmakers
 Mac Murchy Norman, prin high
 school
 Massie D, baker
 Morrow J H, druggist
 Mundell J C & Co, furniture
 Nairn James M, physician
 Noble George, carriage maker
 Norris R D, druggist
**North American Life Assur-
 ance Co, W A Petrie Agent**
 Paget A H, physician
 Patmore E R, hardware
 Patmore Henry, stoves
**Petrie W A, Agent North Ameri-
 can Life Assurance Co**
 Potter D M Mrs, foundry

Power Wm, implt agent
 Reiner C E, tailor
 Richardson U & Co, saw mill
 Robertson Wm, physician
**Scott W H, Agent Federal Life
 Assurance Co**
 Scott Wm H, boots & shoes
 Shaw J M, printer & publisher
 Sheppard Emiline, jewelry
 Sheppard F W, harness
 Smith J J R, grocer
 Smith T P, druggist
 Springer S, grocer
 Stephenson S E, jeweler
**The London Guarantee & Ac-
 cident Co Limited, A Petrie &
 G J Beam Agents (see top of page)**
 Thompson Wm Mrs, milliner
 Topham Robert, shoemaker
 Webster John W, photographer
 Webster Samuel, tinware
 Wells James, merchant tailor
 Wissler Henry, barrister etc

ELSINORE

A post office in Bruce county, 35 miles north of Walkerton the county seat. Allenford on the G B & L E line G T R, is the nearest railway point. Nearest bank at Southampton. Stages daily to both places. It contains 3 churches and a school. Population about 150. Wesley Shier, p m.

Barnes Wm, blacksmith
 Chippawa Lumber Co,
 Fenton R Mrs, hotel
 Myas R V Mrs, grocery
 Robertson Alexander, blacksmith
Shier J W, general store
 Siebert J, saw mill

EMBRO

An incorporated village in Oxford county, 10 miles north west of Woodstock the county seat, and nearest banking point. It contains 3 churches a school and a weekly paper. Embro station on the C P R, is the nearest railway point 3 miles south.

Victoria Silver Polish

Best in the World. Free from Acids & warranted not to scratch

R. J. HOOPER, GENERAL AGENT, 81 Brock Street, KINGSTON.

Commercial Union Assurance Co., Limited,
FIRE, LIFE, MARINE.

Head Office,
 Canadian Branch,
 Montreal,
 James McGregor,
 Manager.

CAPITAL AND ASSETS, \$77,000,000.

EMB

AND BUSINESS DIRECTORY.

ENN

293

Stage 4 times a d. y. Express, Dom.
 Telegraph G N W. Population about
 650. Miss Mary Matheson, p m.

Adams Henry, druggist
 Archibald Bros, oatmeal mill
 Bain Bros, masons
 Beagley D, hotel
 Beosey A M, cooper
 Boxall George, miller
 Brand Alexander, General Store
 Brand James, boots
 Campbell A E, carpenter
 Campbell George, harness
 Campbell James, confectioner
 Cody E J, grocer

**Creighton George, Carriage
 Maker**

Day Dexter, agril implts
 Duncan George, physician
 Duncan R A, druggist
 Duncan Wm, tailor

**Embros Currier, Wm Stewart
 Propr**

Geddes Wm, wagon maker
 Gordon J W, harness
 Gray John, carriage maker
 Hamilton John, flour mill
 Hodgins John, vet surgeon
 Holahan Thomas, grocer
 Karn Wm, barber
 Kay J B, jeweler
 Livingston J & J, flax mill
 McBeth John, carpenter
 McClure David, buidler
 McDonald Andrew, blacksmith
 McDonald Roderick, carriage maker
 McKay G C, bailiff
 McKinnon D, machinist
 McKinnon Mrs, fancy goods
 McLeod Ross, general store
 McNeil James, shoemaker
 Munro Charles, general store
 Munro James, clerk 3rd division
 court & conveyancer
 Munro Wm, shoemaker
 Oxford Farmers Mutual Fire Insur-
 ance Co, J Munro treas
 Rabb J M, hotel
 Riddle J, butcher
 Ross D R oat meal

Ross John, physician
 Rutherford John, shoemaker
 Rutherford John jr, stoves
 Stewart Kenneth, butcher
 Stewart Wm, Printer
 Sutherland Hector, Furniture
 Tait T W, general store
**The London Guarantee &
 Accident Co Limited, J
 Munro Agent**
 Younie J A, flour mill

EMBRO STATION

A station on the C P R 3 miles
 south of Embro. It is not a post of-
 fice.

EMERY

A post office and a station on the
 T G & B line C P R in York County
 13 miles north west of Toronto, the
 co seat it contains a church and
 school. Nearest bank at Woodbridge.
 Express Dominion. Population about
 50. John Watson p m.

EMPIRE

A post office in Haldimand County
 8 miles east of Cayuga, the co seat,
 and nearest banking point. York, on
 the B & G line G T R is the nearest
 railway point 2 miles south-west.
 Population about 25. John Evans p
 m.

Consins H, blacksmith
 Devins I, furniture
**Edwards A W, Agent North
 American Life Assurance Co**
 Evans John, blacksmith
**North American Life Assur-
 Co, A W Edwards Agent**
Watson John, General Store

ENNETT

A station on the E&H Ry in Kent
 County 10 miles north of Chatham.
 Turnerville is the post office.

ENNIS

A post office in Simcoe County, 33

USE RICHARDS' PURE SOAP.

The Sutherland Innes Co., Tight and Slack Barrel
LIMITED, CHATHAM, ONT. Stock of all descriptions.
 Lumber and Box Shooks

294

ENN

WESTERN ONTARIO GAZETTEER

ERI

miles south west of Barrie, the co'seat. Alliston, on the Collingwood branch G T R 7 miles north east is the nearest railway and banking point. Population about 75. John O'Leary p m.

Barry S, blacksmith
 Carty S & S, shingle mill

ENNOTTVILLE

A post office in Wellington county 9 miles north west of Guelph the county seat. Fergus is the nearest railway and banking point 4 miles north west. Stage three times a week. Population about 150. W Wood, p m.

Kelly J P, hotel
 O'Neil Brian, blacksmith

EPPING

A post office in Grey county, 23 miles south east of Owen Sound the county seat. Meaford 10 miles north is the nearest railway and banking point. It contains 2 churches and a school. Stage 3 times a week. Population about 60. J W Shore, p m.

Clugston James, builder
 Matthewson John, blacksmith

ERAMOSA

A post office in Wellington co., 5 miles north east of Guelph the county seat, and nearest banking point. It contains 2 churches and a school. Stage daily to Guelph and Erin. Population about 250. Mrs M Miller, p m.

Birge Alonzo, flour mill
 Brown George, hotel
 Bruer S, blacksmith
 Devlin Henry, livery
 Hill Mary, general store
 Sims W, builder

ERASMUS

A post office in Dufferin county, 20 miles from Orangeville the county

seat. Grand Valley 12 miles is the nearest railway and banking point. Stage semi-weekly. Geo Wood, p m.

Pearce Wm, builder
Wood George, Apiarist

ERBSVILLE

A post office in Waterloo county, 7 miles north west of Berlin the county seat. Waterloo 5 miles east on the G T R, is the nearest railway and banking point. Population 25. John Simmermacher, p m.

ERIE

A post office in Haldimand county 9 miles south west of Cayuga the county seat. It contains 3 churches and a school. Jarvis on the G T R is the nearest railway and banking point. Population about 125. Andrew Finch, p m.

Dochstader Wm, hotel
 McBurney David, harness
 Widdas Wm, blacksmith

ERIEAU

A summer post office on Lake Erie, at the terminus of the E & H Ry, 22 miles south of Chatham. E S Spashett, p m.

ERIE VIEW

A county post office in Norfolk county. E L Foster, p m.

Foster E L, general store

ERIN

A village in Wellington county, 19 miles north east of Guelph, the county seat. Erin Station, on the C P R is one mile north. It contains 5 churches, a public school and a weekly paper. Nearest bank at Orangeville. Stage daily to Guelph. Express, Dominion. Telegraph, GNW. Population about 600. Robert Wood, p m.

When ordering your **OFFICE STATIONERY**, if you want a superior bond paper at the price of an ordinary sheet, specify **BURMESA BOND**.

Any Printer can supply it. Wholesale. CANADA PAPER CO. (Limited)

London Guarantee & Accident Co., Limited,

Accident Policies. Claims Promptly Adjusted.

Agencies in Towns where Company's name appears.

A. I. HURBARD, Manager. N. E. cor. King & Yonge Sts., TORONTO.

ERI

AND BUSINESS DIRECTORY.

ESS

295

Austin J T, lime burner
Backer J I, watch maker
Bell Bros, flour mill
Bennie E Miss, dressmaker
Blackwood J C, Agent Federal
Life Ins Co, Implt Agent etc
Broddy James, Bailiff, Insur-
ance etc
Carberry & Co, general store
Collier & Hamilton, general store
Currie John, blacksmith
Dahl Bros, general store
Erin Advocate, W Hull & Son,
Proprs
Fowlle W H, Jeweler, etc
Gear H, physician, etc
Globe Hotel, Willis & Bush,
Proprs
Hamilton J H, physician
Hamilton Richard, grocer
Hull Wellington, Auctioneer,
Real Estate etc
Hull W & Son, Printers & Pub-
lishers
Hunt John, woolen mill
Justice Bros, butchers
Lambert Wm, painter
McDonald A, vet surgeon, etc
McDonald C J, hotel
McDowell Wm, barrister
McKechnie A, Barrister, etc
McLellan D S, Grocer, Meat
Market, etc
Mathews Bros, harness
Medley Richard, boots & shoes
Milloy J S, general store
Mundell B, planing mill
Murdoch H, baker
Murray James, tailor
Overland C jr, grocer, etc
Overland L, harness
Ramsbottom G, blacksmith
Ramsden George, harness
Simpson W A, Livery & Bus
Line
Skinner H C, dentist
Smith F O, fruits
Stevenson W J, merchant tailor
Sutton G F, hardware, etc
Travis D S, furniture
Walker C H, foundry

White James, live stock
Willis & Bush, Proprs Globe
Hotel
Young Thomas, clerk 5th division
court

ERSKINE

A post office in Grey county, 25
miles south east of Owen Sound the
county seat. It contains a church
and school. Berkeley on the T G &
B line C P R, is the nearest railway
point. Nearest bank at Markdale.
Population about 50. R S Erskine,
p m.

ESKDALE

A post office in Bruce county, 18
miles north west of Walkerton the
county seat. Kincardine is the near-
est railway and banking point. Pop-
ulation about 50. Mrs G Scott, p m.
Campbell Angus, saw mill

ESQUESING

A post office in Halton county 12
miles north of Milton the county seat.
It contains a church and school.
Stewarton on the G T R, 1 mile
west is the nearest railway point.
Nearest bank at Georgetown. Pop-
ulation about 250. C G Murray, p
m.

Bell Thomas, blacksmith
Cross W H, tanner
Hill B, hotel
Johnson W D, saw mill
Lawson Bros, grist mill
Lawson Walter, miller
Mitchell Colin, grocer
Nixon C, harness

ESSEX

A flourishing incorporated town
220 miles from Toronto, on the Can,
div M C R Ry at the Junction of the
A branch, with the main line in Essex
Co, 17 miles south east of Sandwich
the county seat, Settled in 1873 it

ARTIFICIAL STONE PAVEMENTS, Sidewalks, Cheese Factories and Cellar Floors
Specialties. Corporations will do well to consider our work and prices before letting contract.

THE SILICA BARYTIC STONE COMPANY, of Ontario, Limited,

WALTER MILLS, President and General Manager. Head Office, INGERSOLL, ONTARIO.

LIVERPOOL & LONDON & GLOBE G. F. C. Smith, Chief Agent for Canada
INSURANCE COMPANY. Joseph B. Reed, Agent, Toronto.
Edward Towe, Agent, London.

296

ESS

WESTERN ONTARIO GAZETTEER

ESS

was incorporated as a village in 1884 and as a town in 1891 and has saw and planing mills, foundries, brick & tile works, wooden-ware factory, and other manufacturing industries, and contains Methodist, Baptist, Catholic, Presbyterian and Episcopal churches a high and graded public school, a public hall 2 banks and 1 weekly newspaper, the Essex Free Press. Sage daily to North Ridge, Cottam & Gesto, and weekly to Elford. Population 2,200. Telegraph G N W. Express, American. Mail daily. Thomas Rush, p m.

Aberdeen The, P Gilboe Propr
(see adv)

Adams F S harness maker

Aliss J H, hardware

Anderson J D & Co, bankers

Arkel A R, mngr Imperial Bank

Bate John, carriage maker

Beaman W D, Broker & Agent
Commercial Union Assurance Co Limited

Brett & Auld, publishers

Brien & Brien, physicians

Burton J Mrs, hotel

Carey George, hotel

Church Wm real estate

Commercial Union Assur-
ance Co, Limited, W D Bea-
man, Agent

Cowell Peter, agril implts

Crassweller C L, prin high school

Desjardin Omer, carriage repository

Diebel & Bricker, dry goods, grain, etc

Douglas James, shoes

Ellison E Mrs, dressmaker

Essex Electric Light Co

Essex Free Press, Brett & Auld,
proprs

Faul H M, organs

Faul H M Mrs, music teacher

Flint Charles, barber

Forsythe & Anderson, general store

Francis S F Mrs, butcher

Francis J A, general store

Gilboe P, Propr The Aberdeen
(see adv)

Goalin Robert, butcher

Gourlay J & Sons, machinists

Greaves M L Miss, millinery

Green A J, grain

Greenway Annie Miss, dressmaker

Hart A, confectionery

Hart Wm, painter

Hicks J A, furniture mnfr

Hicks J M, grocer

Imperial Bank of Canada, R Arkell,
mngr

Jenner John E, physician

Johnston Bros, planing mill

Kennedy W H, barrister

Kreighoff C, photographer

Labar D B, blacksmith

Laing, Ritchie Co of Essex
The Limited, Mnfrs Hay Tools,
Pumps, Handles, Ladders, etc (see
adv)

Laing Wm, Clerk 8th Division
Court

Laird J S, surveyor

Lee Sing, laundry

Lefebvre Simon, painter

Lovelace A E, insurance, real estate
& loan agent

McDougall John, livery & blacksmith

McElligott T H, tailor

McHardy A, hotel

McMurray James, stoves

Martin H P, dentist

May E R A Mrs, books

May James, harness

Naylor C E, s w & flour mill

Oval Wood Disb Co The, butter dish
mnfrs

Park E L, jeweler

Percival A, barber

Richardson W H, hardware

Richardson W H, veterinary surgeon

Robinson Fred, corn planter mnfr

Rose J A, livery

Sample John, painter

Scarff A H & Co, grocers

Sinclair Daniel, live stock & bailiff

Sinclair & Gormley, auctioneers

Sisson W, cooper

Slote Benjamin, ashery, etc

Snively J, barber

Somerville J T, physician

The Oakville Basket Co., Oakville,

Manufacturers of all Splint Baskets, Fruit Packages **A SPECIALTY**
 . . . kinds of . . .

The Acetylene Lighting Co., Limited
Manufacturers of ACETYLENE GAS APPARATUS.
See opp. page 200. **London, Ont.**

ESS

AND BUSINESS DIRECTORY.

EVE

297

The Leading Hotel in Town.

Fine Spacious Sample Rooms.

The Aberdeen

P. Gilboe, Proprietor, Essex, Ont.

C. W. A. Headquarters.

Special Attention Paid to Guests.

Choice Brands of Cigars.

Sonley Richard, shoemaker
 Stone J E, agril implts etc
 Tazzaman E Mrs, dressmaker
 Thorne John, druggist
 Vance C, pop mnfr
 Vance T A Mrs grocery
 Wallace Robert, blacksmith
 Whitney Bros, general store
 Wigle M J & Co, general store
 Wigle S F, baker
 Wilkinson C E, grocer
 Wismer E A, barrister

ETHEL

A village on the W G & B line, G T R in Huron county, 35 miles east of Goderich the county seat. It contains 2 churches and a school. Nearest bank at Brussels. Express Canadian. Telegraph G N W. Population about 350. Wm Spencer, p m.

Adair A, tailor
 Barr Robert, cheese factory
 Beattie Wm & Co, general store
 Cober John, Carriage Maker
 Dilworth & Patterson, flour mill
 Eckmier John, wagon maker
 Fogel J W, builder
 Hansuld John, stoves
 McAllister H F, general store
 Milne Wm, saw mill
 Patterson & Imley, millers
 Pollard G W, blacksmith
 Querin Joseph, hotel
 Spence Wm, Loan Agent & Appraiser to the Canada Permanent Loan & Savings Co

ETTRICK

A post office and a station on the

L H & B line G T R, in Middlesex county, 7 miles north west of London the county seat, and nearest banking point. Population about 50. A J Thompson, p m.

Mackenzie W, saw mill

EUGENIA

A post office in Grey county, 35 miles south east of Owen Sound, the county seat. It contains 3 churches and a school. Flesherton on the T G & B line. G T R is the nearest railway and banking point. Stage daily. Population about 100. H Meldrum, p m.

Cairns Henry, general store
 Carr F T, saw mill
 Hogg J R, general store
 Munshaw P M, hotel
 Sloane J B & Son, wood turners
 Williams Jacob, blacksmith
 Wilson A Mrs, planing mill

EVELYN

A post office in Middlesex county, 12 miles north east of London the county seat and nearest banking point. It contains 2 churches and a public school. Stage daily. Wytton on the G T R is the nearest railway point. Population about 100. A J Kernohan, p m.

Henshaw Edward, blacksmith
 Kernohan A J, General Store
 Reaveley G A, wire fence

EVERETT

A village on the Collingwood

GEORGE STEVENS, Dealer in Ashes,
PETERBOROUGH, ONT. { Rags, Scrap Iron, Etc

Patents

THE TORONTO PATENT AGENCY, Limited,
Capital \$25,000. 19-20-21 Confederation Life Building.
Patents Procured, Extended, Negotiated, and all manner of
PATENT BUSINESS EXECUTED.

298

EVE

WESTERN ONTARIO GAZETTEER

EXE

branch G T R in Simcoe county, 22 miles south west of Barrie the county seat. It contains a church and school. Nearest bank at Alliston. Express Canadian. Telegraph G N W. Population about 200. Thos Watson, p m.

Beemer & Co, general store

Fair Robert, tailor

Foster Wm, general store

Hall W R, shoemaker

Hartley W M, agent

Jenkins James, hotel

Kingston C M, druggist

Ludlow R, vet surgeon

McCrae & Son, lumber

Pearson E J, furniture

Rogers J A, implt agent

The London Guarantee & Accident Co, Limited, S

Jenkins, Agent (see top of page)

Watson T T, General Store

Wilson J T, hotel

Woods John, blacksmith

Woods Charles, stoves

EVERTON

A post office in Wellington county, 10 miles north east of Guelph, the county seat, and nearest banking point. It contains 2 churches and a school. Rockwood, on the G T R, 4 miles south, the nearest railway point. Stage daily to Guelph and Erin. Population about 250. G A Marshall, p m.

Abbott Wm, blacksmith

Heffernan Dennis, Hotel

Hortop Henry, saw mill

Howe W H, hotel

McCallum J D, general store

Marshall George, General Store

Oakes Jonathan, carpenter

Robinson George, blacksmith

Webb J C, cooper

EVERSLEY

A post office in York county, 25 miles north of Toronto, the county seat. Anora, 5 miles north on the

G T R, is the nearest railway and banking point. It contains a church and public school. Population about 100. H Rogers, p m.

Ferguson Bros, saw mill

Redditt Robert, wagon maker

EXETER

An inc village 157 miles west of Toronto, on the Sable river (which supplies power), and on the L H & B branch G W div G T R, in Stephen, Osborne and Hay townships, Huron county, 32 miles south east of Goderich, the county seat. It has saw, planing, flour, flax and woolen mills, a tannery, a stove factory and other industries, and contains Anglican, Pres and Meth churches, a public school a public library of 1,900 volumes, a public hall seating 700, and a town hall seating 500, 2 banks, and 2 weekly newspapers, the Times and the Advocate. Salt, grain, live stock and the products of the manufactories are shipped. Population, 1,800. Telegraph. G N W. Telephone connection. Express, Canadian. Mail daily. Wm Christie, p m.

Acheson W T, Prop Central Hotel

Advocate Printing Co, printers & pubs

Allison John, nurseryman

Anderson D A, dentist

Atkinson J D, furniture

Bagshaw A, baker

Beer James, carpenter

Bishop H & Son, Hardware, etc

Bissett Edward, butcher

Bissett W G, Livery Stable, etc

Bobier A Q, creamery

Braund Digory, carriage maker

Broderick J W, general store

Brooks Wm, collar maker

Browning J W, physician

Carling Bros, general store

Central Hotel, W T Acheson Propr

Christie Edward, livery

Best value, latest improvements, finest tone, action and finish in . .

Evans Pianos

EVANS BROS.
Piano and Mfg. Co.,
Ingersoll, Ont.

Write the North American Life Assurance Company,
Company's Building, 112 to 118 King St. West, Toronto, for a copy of
last annual Report, (illustrated,) showing its unexcelled financial position.

EXE

AND BUSINESS DIRECTORY.

EXE

299

Clarke J P, dry goods
Clarke Mark, shoemaker
Cobbledeck Joseph, seeds
Collins R H, barrister
Cottel Ambrose, rake mnfr
Crocker M Mrs, fancy goods
Dauncy & Brown, grain
Davis Daniel, butcher
Davis George, painter
Davis G W, marble
Day Louis, butcher
Dickson Lewis H, Barrister
Dignan J E, carriage maker
Dignan J S, blacksmith
Dow A, live stock
Dyer Daniel, Printer etc
Dyer & Howard, planing mill
Eacrett George, harness
Elliott B V, barrister
Elliott Ernest, insurance
Exeter Advocate, Advocate Printing
Co, proprs
Exeter Salt Works Co
Exeter Times, J White & Sons pubs
Farmer Bros, Groceries & Li-
quors
Fish E H, barber
Fitton Thomas, jeweler
Follick E A, baker
Ford Bros, butchers
Frayne Peter, harness
Gidley S & Son, furniture
Gill John, auctioneer & bailiff
Gould E Miss, confectionery
Gould J Mrs, ashery
Grieve Jas H, Merchant Tailor
Grigg John, books
Harrison W W, laundry
Hastings Albert, barber
Hawkshaw T W, hotel
Hicks Robert, jeweler
Holman G W, Agent Federal Life
Assurance Co
Horne B Miss, millinery
Hurdon N Dyer, Mngr Molsons
Bank
Houston H E, Agent North Am-
erican Life Assurance Co
Hyndman H K, physician
Hyndman John, physician
Johns Wellington, tailor

The QUEEN CITY OIL CO., LIMITED,
SAMUEL ROGERS, - PRESIDENT,
Corner King and Yonge Sts.,
Phone 324, TORONTO.

Johnston G G, general store
Jonos & Deavitt, implt agents
Kemp G S, insurance
Kinsman Henry, dentist
Knight F J, grocer
Knight Robert, tailor
Kuuz Wm, Carriage Maker
Lang R S, implt agent
Levitt Wm, fancy goods
Lutz Calvin, druggist
McCallum T H, tanner
Manson George, boots
Molsons Bank, N Dyer Hurdon
Mngr
Moore John, pumps
Muir Robert, woolen mill
Murray Jas & Co, Agril Implt
Mnfrs
North American Life Assur-
ance Co, H E Huston Agent
O'Neil B S, banker
O'Neil Ralph, hotel
Parsons W H, blacksmith
Perkins & Martin, sewing machines
Rannie A E, agril implt agent
Richardson James, produce
Rollins & Amos, physicians
Rollins & Williams Milling Co
Ross J P, general store
Ross & Taylor, planing mill
Rowe Charles, tailor
Rowe Robert, furniture
Russell Thomas, live stock
Sanders E Mrs, confectionery
Senior Joseph, photographer
Smith Bros, live stock
Smith I, machinist
Snell A J, tailor
Snell Charles, Insurance, &
Clerk Division Court
Spackman E J, general store
Spackman Hugh, hardware
Spackman John, Real Estate,
Loan Agent & Appraiser to the
Canada Permanent Loan & Sav-
ings Co
Spicer David, painter
Stanlake Samuel, saw mill
Stewart J A, general store
Stewart & Abbott, produce
Sweet Wm, vet surgeon

High-Class Engine, Dynamo and Cylinder
Oils. Agents for the sale of all the Oils,
Greases, and Specialty Goods made by the
Standard Oil Co.

The Norton Manufacturing Co. { Make Fruit and Vegetable Cans by Automatic Machinery

- HAMILTON, ONT. -

Correspondence Solicited.

300

EXE

WESTERN ONTARIO GAZETTEER

FAL

Sweetzer P & Co, flax mill
 Tait S Miss, dressmaker
 Tennent & Tennent, vet surgeons
 The Levitt Produce Co
The London Guarantee & Accident Co Limited, H
 E Hudson Agent (see top of page)
 The R Pickard Co, general store
 Treble Edward, carriage maker
 Treble John, harness
 Trevethick Wm, pumps
 Trott W H, shoemaker
 Vosper George, carpenter
 Weeker Bros, marble works
 White J & Son, printers & pubs
Willis James, Lumber
 Wood J & D, live stock
 Zinger Wm, hotel

FAIRFIELD

A station on the London branch G T R, 6 miles north west of London. Post office name The Grove

FAIRFIELD PLAIN

A post office in Brant county, 12 miles south west of Brantford the county seat, and nearest banking point. It contains a church and public school. Burford on the B & T branch G T R, is the nearest railway point. Population about 70. Mrs Ida Buckberrough, p m.

Buckberrough E, blacksmith
 Holt George, shingle mill

FAIR GROUND

A post office in Norfolk county, 28 miles south west of Simcoe the county seat. It contains a church and school. Port Burwell on the T L E & P Ry is the nearest railway point. Nearest bank at Port Rowan. Population about 100. James Boyd, p m.

Brown John, blacksmith
 Cutler H E, hotel
 Davis Thomas, saw mill
 Gates W B, General Store

Griffin Alvin, flour mill
 Lindsay Wm, shoemaker
 Pearson Isaac, cheese maker
 Robinson Luke, saw mill
 Smith S S, grocer
 Williams W W, clerk 7th division court

FAIRMOUNT

A post office in Grey county, 32 miles south east of Owen Sound the county seat. It contains 3 churches and a school. Meaford on the G T R, 8 miles north west is the nearest railway and banking point. Stage daily. Population about 100. Mary Curry, p m.

Orr Robert, general store

FAIR VALLEY

A post office in Simcoe county, 25 miles north of Barrie the county seat. It contains a church and school. Foxmead on the G T R is the nearest railway point. Nearest bank at Orillia. Population about 50. R C Hipwell, p m.

Goss Alfred, live stock
 Robinson James, general store

FAIRVIEW

A post office in Perth county, 7 miles south of Stratford the county seat and nearest railway and banking point. Stage 3 times a week. Population about 30. Mrs C Thompson, p m.

Halpin James, blacksmith
 Robb Samuel, Grocer

FALKIRK

A post office in Middlesex county, 20 miles north west of London the county seat. It contains a church & school. Dunfield on the L H & B line, G T R is the nearest railway point. Nearest bank at Ailsa Craig. Stage daily to both places. Population about 200. G M Shipley, p m.

VICTORIA METAL POLISH for Engines, Dynamos, &c
VICTORIA KNIFE POLISH for Fine Cutlery.

R. J. HOOPER, General Agent.

51 Brock Street, KINGSTON.

Commercial Union Assurance Co., Limited,
FIRE, LIFE, MARINE.
CAPITAL AND ASSETS, \$70,000,000.

Head Office,
 Canadian Branch,
 Montreal,
 James McGregor,
 Manager.

FAL

AND BUSINESS DIRECTORY.

FEN

301

Donaldson W, lumber
 Gale George, saw mill
 Humble George, wagon maker
 Kelly John, harness
 McClung Wm, live stock
 McCubbin Wm, blacksmith
 Shipley G M, General Store
 Shipley & Roberston, millers

FALKLAND

A post office in Brant county, 12 miles north west of Brantford the county seat. It contains a church and school. Paris on the G T R, 3 miles east is the nearest railway and banking point. Population about 75. W T Walker, p m.

Hulbert Thomas, blacksmith
 Jenkinson Absalom, blacksmith
 Parker Charles, shoemaker
 Ramsay John, insurance
 Stalley George, builder
 Walker W T, Grocer

FALLS VIEW

A post-office in Stamford tp, Welland County, 12 miles north east of Welland the co seat, and 2½ from Niagara Falls, with which it is connected by the electric railway. It contains 2 churches and a school. Population about 100. Andrew Finch p m.

Clark P S, fancy goods
 Durham M Mrs, hotel
 Gonder L M, grocer

FANSHAWE

A post office in Middlesex County, 5 miles from London, the co seat, and nearest railway and banking point. It contains a church and school. Stage to London daily. Population about 100. Mrs S Bradshaw p m.

Baskett Miss, cheese maker
 Birrell James, blacksmith
 Stanfield James, live stock

FAREWELL

A post office in Wellington County 40 miles north west of Guelph, the co seat. It contains 2 churches and a school. Mount Forest, on the G T and C P Rys, is the most convenient railway and banking point. Population about 125. J McPherson p m.

Allen Robert, blacksmith
 Allen Wm, planing mill
 McPherson John, general store
 Morrison R W, carriage maker

FARGO

A post office and station on the M C and E & H Railways in Kent County, 10 miles south east of Chatham the county seat. It contains a church and school, Nearest bank at Blenheim. Express American and Dominion. Telegraph G N W. Population about 100. T B Saunders p m.

Dazelia A, hotel
 Ward Alonzo, general store

FARQUHAR

A post office in Huron County, 30 miles south east of Goderich, the co seat. It contains 2 churches and a school. Exeter, on the L H & B line G T R, is the nearest railway and banking point. Population about 100. John Kay p m.

Hay D, general store
 Hutchinson F D, general store
 McNichol David blacksmith

FEEDER SIDING

A station on the southern division G T R, in Welland county. It is not a post office.

FENNELL'S

A post office in Simcoe county 17 miles south of Barrie, county seat. It contains a church and school. Gilford, on the G T R, 3 miles east is

USE RICHARDS' PURE SOAP.

The Sutherland Innes Co., Tight and Slack Barrel
LIMITED, CHATHAM, ONT. Stock of all descriptions.
Lumber and Box Shooks

302

FEN

WESTERN ONTARIO GAZETTEER

FER

the nearest railway point. Stage daily. Nearest bank at Bradford. Population about 75. Mrs M J Bolton, p m.

Parks Matthew, wagon maker
 Peacock George, blacksmith
 Snider S C, hotel

FENWICK

A post office and a station on the T H & B Ry, in Welland county, 8 miles north west of Welland, the county seat, and nearest banking point. It contains 2 churches and a school. Population about 125. W A Swayze, p m.

Birdsall S E physician
 Bradley J P, stoves
 Brown L & H, chopping mill
 Buck Wallace, harness
 Chase John, hotel
 Efrick John, blacksmith
 Fegan Robert, boots & shoes
 Fry W H & Sons, general store
 Jennings Wm, saw mill
 Metler Bros, carpenters
 Neff Henry, painter
 Nunn Ambrose, blacksmith
 Pattison A L & Son, general store

FERGUS

An inc village 63 miles west of Toronto, on the Grand river, (which furnishes good power), and on the W G & B div G T R, and on the C V line C P R, in W Garafraxa and Nichol townships, Wellington co, 13 miles north west of Guelph, the county seat. It has flour, woolen and saw mills, a foundry and other manufacturing, and contains Anglican, Cath, Meth, Pres and Cong churches, high and public schools, a Mechanics' Institute with a library of 4,000 volumes, a bank and a weekly newspaper, the News Record. Ships flour, grain, live stock, lime, hay and produce. Population, 1,600. Telegraph, G N W. Telephone connect-

ion. Express, Dominion and Canadian. Mail daily. Miss Christina McQueen, p m.

Alexander John, livery
 Alpaugh John, auctioneer
 Alpaugh & Son, marble works
 American House, L Sargent, Propr, Sample Rooms for Commercial Men, Free Bus to all Trains

Anderson W, vet surgeon
 Argo James, general store
 Armstrong Bros, grocers
 Armstrong D, carriage maker
 Armstrong F, vet surgeon
 Armstrong H A, physician
 Babe James, agril implt agent
 Bayne J B, harness maker
 Beattie C M, dry goods

Beattie James, County Clerk, Insurance, etc

Beattie Wm, implt agent
 Beatty Bros, agril implt mnfrs
 Bissell T E, implt mnfr
 Black H & Co, saw mill
 Black John jr, grain
 Bolley G Mrs, grocery
 Brown George, hotel
 Brownridge J, shoemaker
 Burger W, auctioneer
Couse Herbert, Propr Commercial Hotel
 Couse R H Mrs, dressmaker
 Craig J & Son, printers & publishers
 Craig Robert, pianos etc
 Cummings T H, carriage maker
 Dance F C, furniture
 Dass Wm, clothier
Fasken Alex, Barrister
 Fitzpatrick Wm, harness
Forrest C, Agent Commercial Union Assurance Co Limited & Mngr Imperial Bank of Canada
 Frank W M, bailiff
 Gibbons Thos, blacksmith
 Glen R M, druggist
Gordon W H, Barrister
 Gow James, lime
 Gow R J, butcher
 Gow Wm, knitter

When ordering your **OFFICE STATIONERY**, if you want a superior bond paper at the price of an ordinary sheet, specify **BURMESE BOND**.

Any Printer can supply it. Wholesale. **CANADA PAPER CO. (Limited)**

London Guarantee & Accident Co., Limited,

Accident Policies. Claims Promptly Adjusted.

Agencies in Towns where Company's name appears.

A. I. HUBBARD, Manager. N. E. cor. King & Yonge Sts., TORONTO.

FER

AND BUSINESS DIRECTORY.

FER

303

Graham John, barber
Grove Bros, millers
Groves Gibson, plumber
Groves & Rogers, physicians
Hamilton T J, Appraiser to the
Canada Permanent Loan & Sav-
ings Co, Coal, Wood, etc
Hodge David, blacksmith
Holmes Minnie, dressmaker
Howard John, shoemaker
Hunt John, blacksmith
Imperial Bank of Canada,
Charles Forrest Mngr
Jackson E B, Agent FederalLife
Assurance Co
Jackson & Pick, bakers
Johnston W H, physician
Kemp E Mrs, fancy goods
Kerr Robert, stoves, etc
McBeath James, shoemaker
McElloch W H, painter
Maggie, dressmaker
Merrill S, jeweler, etc
Mennie John, hardware
Mills A & T, butchers
Milne Thomas, merchant tailor
Moffatt John, contractor
Monroe Miss, dressmaker
Monroe & Kilgour, barristers, etc
Morrow J C, hotel
Murray David, boots & shoes
Murton G W, Agent FederalLife
Assurance Co
News Record, John Craig & Son proprs
Nichol Mutual Fire Insur-
ance Co, James Beattie Secy-
Treas
Nichols A E, hardware
Nolan Maggie, dressmaker
Pattison Wm, general store
Perry Peter, principal high school
Philip James, clerk 4th division court
Philip James, grocer
Phillips R & Son, druggists, etc
Post Charles, fruit
Reid G A, Dentist
Richardson J W, barber
Richardson W & J K, egg packers
Ritchie Wm, baker
Robinson C H, livery
Ross W A, tailor

Russell James, general store
Sargent L, Propr AmericanHouse,
Free Bus to all Trains, Stables
connected with the house
Semple Andrew, miller
Shortreed Andrew, grain
Shortreed Wm, butcher
Small D F, painter
Steele Bros, general store
Steele John, dentist
Stephens Andrews, carpenter
Stewart Wm, carpenter
Taylor Alex, tailor
Taylor David, flax mill
Templin Fred, grocer
Templin John, carriage maker
**The London Guarantee &
& Accident Co Limited,**
James Beattie Agent (see top of
page)
Thomson John, furniture, etc
Tocher James, pumps
Vickers George, jeweler
Walker James, photographer
Webster Daniel, stoves
Wilson James, oatmeal mill
Wilson John, blacksmith

FERGUSON

A post office in Middlesex county,
(also known as Melrose) 10 miles
west of London the county seat, and
nearest banking point. Melrose station
on the C P R 1 mile east is
the railway point. It contains 2
churches and a school. Population
about 75. G E Barclay, p m.

Barclay E R, general store
Graham D, blacksmith
Sanders K, blacksmith
Sells David, cheese maker

FERGUSONS CROSSING

A flag station on the Southern
division G T R, in Middlesex county
It is not a post office.

FERGUSONVALE

A post office in Simcoe county, 14
miles north west of Barrie the county

ARTIFICIAL STONE PAVEMENTS. Sidewalks, Cheese Factories and Cellar Floors
Specialties. Corporations will do well to consider our work and prices before letting contract.

THE SILICA BARYTIC STONE COMPANY, of Ontario, Limited,

WALTER MILLS, President and General Manager. Head Office, INGERSOLL, ONTARIO.

The Best
The
Cheapest

LIVERPOOL & LONDON & GLOBE
INSURANCE CO.
FIRE INSURANCE AT LOWEST RATES.

Claims
Paid
Promptly

304

FER

WESTERN ONTARIO GAZETTEER

FIN

seat. It contains a church and school. Phelpsston on the G T R, is the nearest railway point. Nearest bank at Elmvale. Population about 200. James Cumming, p m. Cumming James, general store Richardson J, blacksmith Snider Hiram, carriage maker

FERNBANK

A country post office in Mornington township Perth county. There is no business here. Wm Reid, p m.

FERNHILL

A post office in Middlesex county, 20 miles north west of London the county seat. Strathroy on the Sarnia branch G T R 8 miles south is the nearest railway and banking point. Population about 50. D R Owen, p m.

Chapman John, saw mill
Matthews Thomas, blacksmith
McColl Daniel, blacksmith
Owen D R, General Store

FESSERTON

A station on the Midland line G T R and a post office in Simcoe county 38 miles north of Barrie, the county seat. It contains a church and school. Nearest bank at Midland. Express, Canadian. Telegraph, G N W. Population about 500. R Jancouski, p m.

Carter W W, saw mill
Caswell M Miss, general store
Eastwood C S, Agent North American Life Assurance Co
Kean Josiah, shingle mill
McPherson A & Co, saw mill
North American Life Assurance Co, C S Eastwood agent
Smith A R C & Co, saw mill

FEVERSHAM

A post office in Grey County, 38 miles south east of Owen Sound, the county seat. It contains 2 churches

and a school. Flesherton, on the T G & B Line C P R, is the nearest railway and banking point. Stage daily. Population about 100. A McGirr, p m.

Alexander Henry, tailor
Brown Robert, blacksmith
Bruce F C Mrs, general store
Heitman Henry, general store
Inksater A R, blacksmith
Osprey Farmers Milling Co Limited
Palmer John, general store
Perigo I H, saw mill
Robinson Eli, wagonmaker
Whiteoak George, butcher
Wood David, shoemaker

FIELD'S CROSSING

A station on the Meaford branch G T R, 9 miles west of Collingwood It is not a post office

FINGAL

A village in Elgin county, 9 miles south west of St Thomas, the county seat and nearest banking point. Shedden on the M C R R is the nearest railway point. It contains 3 churches and a school. Stage daily to St Thomas. Express, Canadian. Telegraph G N W. Telephone. Population about 700. S E Burwell p m.

Adair Orrin, wagon maker
Bake T D, butcher
Ball James, insurance
Cameron D, hotel
Campbell Malcolm, harness
Couse Charles, baker
Crocker H J, carriage mnfr
Edmonds George, general store
Elsie James, stoves
Fulton R & S, saw mill
Leute Charles, tailor
McCall N S, hotel
McPhail Archibald, shoemaker
MacLaughlin John, cheese maker
Macneish Bros, live stock
Macpherson & Co, founders
Miller J W, blacksmith

The Oakville Basket Co., Oakville,

Manufacturers of all kinds of Splint Baskets, Fruit Packages **A SPECIALTY**

The Acetylene Lighting Co., Limited

Manufacturers of ACETYLENE GAS APPARATUS.

London, Ont.

See opp. page 200.

FIN

AND BUSINESS DIRECTORY.

FLE

305

Nealey R L, stoves
Page Wm, stoves
Smith D, physician
Whilton George jr, grocer

FINTONA

A post office in Simcoe county, 30 miles south west of Barrie the county seat. It contains 3 churches and a public school. Alliston on the Collingwood branch, G T R 5 miles east is the nearest railway and banking point. Stage daily. Population about 100. R J Lamon, p m.

Lamon Wm, builder

FISHERVILLE

A post office in Haldimand county, 8 miles south west of Cayuga the county seat, and nearest banking point. It contains a church and school. Nelles Corners on the Southern division, G T R is the nearest railway point, Stage daily. Population about 150. Jacob Schier, p m.

Nablo George, blacksmith
Parks P P, physician
Paterson Bros, general store
Roup Catherine, weaver
Savigny Hugh, hotel
Schneider Henry, Furniture
Schneider John, boots & shoes
Schurr Samuel, saw mill
Sorge Jesse, butcher
Tanner Wm, lumber
Werner Elvin, carriage maker
Young W E, baker

FLAMBORO' CENTRE

A post office in Wentworth county 9 miles north west of Hamilton the county seat and nearest banking point. Waterdown on the T & H line, G T R is the nearest railway point. Stage daily to Waterdown and Hamilton. Population about 25. J T Mitchell, p m.

Greenless John, blacksmith

Harris Wilford, blacksmith
Johnston Wm, Grocer
Nicholson J S, agril implts

FLESHERTON

An incorporated village in Grey county, 31 miles south east of Owen Sound the county seat and 1½ miles north east of Flesherton Station on the T G & B line C P R. It contains 3 churches a public school, bank and weekly newspaper. Bus meets all trains on the C P R and connects with the Durham stage at the station. Stages also to Maxwell, Feversham and Meaford. Express Dominion. Telegraph G N W. Telephone. Population about 800. R J Sproule, p m.

Armstrong W A, jeweler
Barnhouse Wm, shoemaker
Bellamy & Henderson, insurance
Bulmer F Mrs, photographer
Bunt Frederick, blacksmith
Bunt W H, furniture & undertaker
Canada Permanent Loan & Savings Co, R J Sproule Appraiser
Carter Thomas, physician
Christoe W S, physician & druggist
Flesher W H, machinist
Flesherton Advance, W H Thurston propr
Heard John H, carriage maker
Karstedt F G, hardware etc
Le Gard A N, barber
Lindsey A M, baker
Lloyd & Sculy, egg packers
Lucas & Wright, barristers
McCormick Joseph, cooper
McTavish D, carriage maker
Mitchell George, banker
Moore Wm, harness
Munshaw A, hotel
Nuhn John, woolen mill
Ottowell J P, vet surgeon
Pedlar R, general store
Proctor W C, merchant tailor
Richardson M & C, general store
Richardson W E, druggist

GEORGE STEVENS,
PETERBOROUGH, ONT.

I will Tender for **MILL and FACTORY MACHINERY**
Damaged by Fire. - - -

The Toronto Patent Agency, Limited,

The largest and most Successful Agency for the Sale of Patents in Canada or United States.

75-64-61 Confederation Life Bldg. If you want to buy, sell or obtain a Patent—write us . . .

306

FLE

WESTERN ONTARIO GAZETTEER

FLO

Smith Joseph, shoemaker
Smyth W J, livery
Sproule R J, Insurance Agent, Auctioneer, Loan Agent & Appraiser to the Canada Permanent Loan & Savings Co.
Sullivan James, tinsmith
Thompson J Mrs, bakery
Thurston W H, printer & publisher
Trimble A A Mrs, millinery
Trimble Robert, general store
Van Dusen A S, division court clk
Van Dusen J F, jeweler
Van Zant & Smith, marble works
Whitten Robert, carriage maker
Wilson Mark, butcher
Wright John jr, bailiff

FLESHERTON STATION

A post office and a station on the T G & B line C P R, 36 miles south east of Owen Sound, the county seat. It contains a church and school. Nearest bank at Flesherton. Stage daily to Priceville and Durham and 4 times a day to Flesherton. Express, Dominion. Telegraph, C P R and G N W. Population about 150. T Chislett, p m.

Cairns Joseph, Hotel
Cook R, general store
Egan J B, general store
Hawke & McFadden, hotel
Hemphill Sangster, carriage maker
Leggett R P, saw mill
McAuley A, live stock
McFadden Alex, harness
Maddil David, impls
Taylor Wm, livery

FLETCHER

A village in Kent county, 11 miles south west of Chatham the county seat and a station on the M C R R. It contains a church, public and separate schools. Nearest bank at Tilbury. Express, American. Telegraph, G N W. Population about 200. P T Barry, p m.

Armstrong & Fletcher, general store
Barry P T, saw mill
Coutts Alex, blacksmith
Murphy Peter, general store
Murphy Philip, hotel
Robertson A G, wagon maker

FLORADALE

A post office in Waterloo county, 16 miles north of Berlin the county seat. It contains 2 churches and a school. Elmira, on the G & E branch GTR, is the nearest railway and banking point. Stage daily. Population about 100. A J Ruggle, p m.

Bergman Charles, blacksmith
Brox John, carpenter
Eby Absalom, carpenter
Eby Jacob, builder
Hoffer S, pump mnfr
Hoffman A, blacksmith
Martin J G, cooper
Ott J T, tailor
Perine & Co, flax mill
Quickfall Thomas, saw mill
Ruggle Anton, general store
Schultz Charles, cooper
Shultz J S, general store
Soehner John, blacksmith
Soehner Philip, wagon maker
Studdick John, hotel
Wagner J F, boots & shoes
Wilkins John, carpenter

FLORENCE

A village in Lambton county, 40 miles south east of Sarnia, the county seat. It contains 4 churches and a public school. Bothwell, on the G T and C P Rys, 6 miles south east, is nearest railway and banking point. Stage daily. Telegraph. Population about 500. Jno A Young, p m.

Bobier R L, bailiff
Buckrell Frederick, boots & shoes
Crouch S G, painter

Before purchasing a PIANO write for Terms, Prices, &c., to

EVANS BROS. PIANO & MFG. CO.
[LIMITED.]
INGERSOLL, - - ONTARIO.

North American Life Assurance Company, Company's Building, 112 to 118 King St. West, Toronto, has a larger ratio of assets to liabilities than any other Canadian Life Insurance Company.

Crowell Oliver, blacksmith
 Drew Walter, general store
 Ellison J C, hotel
 Florence Quill, H J Jerome, propr
 Forshee W, grocer
 Jerome H J, printer & publisher
 Lendon Joseph, butcher
 Lendon & McDonald, hardware, etc
 Lockhart G D, physician
 McCrary Bros, furniture, etc
 McCrary Charles, livery
 McLevy Robert, blacksmith
 McRobert Oscar, hotel
 Mills Edwin, general store
 Milton W, tailor
 Morrill M V, general store
 Northwood A E, physician
 Patterson Bros, carriage makers
 Randalli S, tailor
 Sangster J Miss, milliner
 Sweet Thomas, builder
 Unsworth Isaac, banker
 Walker M, implt agent
 Webster John, clerk 3rd division court
 Webster J T, undertaker
 Webster & Gordon, general store
 Wright & Beatty, harness

FOLDENS CORNERS

A post office in Oxford county, 10 miles south west of Woodstock, the county seat. It contains a church and school. Ingersoll, 5 miles, is the nearest railway and banking point. C E Gamsby, p m.

FONTHILL

A village in Welland county, 5 miles north west of Welland, the county seat and nearest railway and banking point. It contains 3 churches and a public school. Stage daily to Welland. Telegraph. Population about 300. Fred Kinsman, p m.

Benson A Mrs, harness
 Brown J & Son, fruit growers
 Chappell F R, carriage mnfr, etc
 Dellenbach Jacob, tailor
 Dougherty W J, blacksmith

Emmett J O, physician
 Forsyth C D, painter
 Gamble George jr, shoemaker
 Gillis Duncan, carpenter
 Gould J A, agril impls
 Hansler J E, physician
 Helsdon M Mrs, confectionery
 Kinsman Fred, general store
 Klager C B, contractor
 Knoll P G, boots & shoes
 Lounsbury M H, flour & feed
 Lymburner A A, general store
 Morris, Stone & Wellington, nursery-men
 Platts Wm, fruit grower
 Railton Albert, fruit grower
 Read Wm, fruit grower
 Rines W H, stoves
 Romp J T, furniture, etc
 Savigney Hugh, hotel
 Sorge Jesse, butcher
 Tanner Wm, lumber
 Young W E, baker

FORDWICH

A village on the C P R in Huron county, 40 miles east of Goderich the county seat. Contains 3 churches a public school and a private bank. Express, Dominion. Telegraph, G N W. Population about 500. Robt Mahood, p m.

Argo James, dry goods
 Argue John, tailor
 Ashton George, brick maker
 Barnett John, blacksmith
 Becker Louis, boots & shoes
 Cattanach James builder
 Cole E, tailor
 Cook B S, banker
 Donagh Fred, grocer
 Donaghy John, general store
 Edwards W A, undertaker
 Gibson Robert, miller
 Gibson Thomas, grain
 Gibson & Saunders, millers
 Hamilton Wm, lime kiln
 Hutchison Adam, blacksmith
 McCurdy A, hardware
 McDermott John, live stock

The QUEEN CITY OIL CO., LIMITED,

SAMUEL ROGERS, - PRESIDENT,
 Corner King and Yonge Sts.
 Phone 802. TORONTO.

"SARNIA" Water White Burning Oil, equal to the best American.

"SARNIA" Gasoline and "Quick Meal" Stoves for Economic Housekeeping.

The Norton Mfg. Co.,

HAMILTON, ONT.

We invite the attention of Lard Packers and Butchers to our new **PRINTED LARD PAILS**. Equal to Lithographing. **TWENTY FIVE PER CENT.** less in price.

308

FOR

WESTERN ONTARIO DIRECTORY

FOR

Mathews James, blacksmith
Moote A W, printer
Orr Helen, hotel
Reihorn Ezra, harness
Rogers Herbert, grocer
Sotheran John, lime
Spence A W, druggist
Strathy A S Mrs, millinery
Strome Andrew, saw mill
Walkey George, cabinet maker
Williams Moses, carriage maker
Williamson G H, musical instruments

FORDYCE

A post office in Huron county, 18 miles north east of Goderich the county seat. Whitechurch on the G T R, is the nearest railway point. Nearest bank at Wingham. Population about 100. J Phillips, p m.

Anderson R H, Agent Federal Life Assurance Co
Phillips John, blacksmith

FOREMAN

A country post office in Walpole township Welland county. Charles Brown, p m.

FOREST

An incorporated town, 146 miles from Toronto, on G T R, Lambton Co. 22 miles north east of Sarnia, the county seat. It has flour, saw and planing mills, a foundry, etc, and contains Anglican, Bap, Cong, Cath, Meth, Plymouth Brethren and Pres churches, a high and 3 public schools, a public library of 2,500 volumes, a town hall seating 600, 1 chartered and 2 private banks and 2 weekly newspapers, the Standard and Free Press. Live stock, grain, lumber and flour are shipped. Telephone Connection. Pop, 2,057. Tel, G N W. Exp, Can. Mail daily. Mrs Peter McKellar, p m.

Anderson A S, livery
Armstrong Thomas, shoemaker

Barron Henry, Mngr Forest Standard Printing & Publishing Co Limited

Bartram W H, druggist

Bell J W, contractor

Blain B, physician

Boddy W C, Agent Commercial Union Assurance Co Limited, and Mngr Standard Bank

Boyd W, physician

Burney Bros, butchers

Burns Mrs, dressmaker

Cairns Peter, boots and shoes

Campbell P W, books

Canada Life Assurance Co, Newton Tripp agent

Canada Permanent Loan & Savings Co, R R Dickey, Appraiser

Carson & Co, carriage makers

Coulitis Bros, saw mill

Crews P A Mrs, grocery

Culley John, barber

Decker George, pumps

Dickey R R, loan agent & appraiser to the Canada Permanent Loan & Savings Co & clerk div court

Dillon J N, grocer

Dunlop James, carriage maker

East Lambton Farmers Loan & Savings Co, N Tripp mngr

Eastman Nelson, cooper

Edgar J A, confectioner

Evans & Ranks, carriage makers

Farrell John, Agent Federal Life Assurance Co

Flavin Bros, tailors

Forest Packing & Provision Co, Fred W Shaw mngr

Forest Standard, Forest Standard Printing & Publishing Co Limited, Publishers, (see adv)

Forest Standard Printing & Publishing Co (Limited)
The, Henry Barron Mngr (see adv)

Foster Robert, wagon maker

Franklin House, George Webster, Propr. The Leading Commercial House in Forest. Large Sample Rooms

Victoria Infusorial Earth Unequaled as a sound desiccator for partitions and floors.

R. J. HOOPER, GENERAL AGENT, 81 Brook Street, KINGSTON.

Commercial Union Assurance Co., Limited,

FIRE, LIFE, MARINE.

CAPITAL AND ASSETS,

\$12,000,000.

Head Office,
Canadian Branch,
Montreal,
James McGregor,
Manager.

FOR

AND BUSINESS DIRECTORY.

FOR

309

THE FOREST STANDARD,

A Thoroughly Independent Journal

Published Weekly on Thursday.

Price, \$1.00 per annum.

Liberal Clubbing Rates.

JOB WORK DEPARTMENT.

Is up-to-date in every respect
Workmanship Unequaled
Material used, First Class
and Prices Right.

THE FOREST STANDARD PRINTING AND PUBLISHING CO., LIMITED.

Free Press, H J Pettypiece propr

Fulcher Robert, cooper

Gage Harry, shoemaker

Gilroy G E, harness

Hall F W, flour & feed

Hambleton H J, pianos etc

Hamilton & Prout, (John Hamilton, Richard Prout) Saw and Planing Mill and Electric Light Plant

Harmer S, blacksmith

Harvey G W, artist

Hay & McCahill, grain

Hill R A, grain

Hubbard J, physician

Hutton James, physician

Ironsides & English, general store

Johnston J G, hotel

Jones Coultis & Co, saw mill

Kenzie M L, tailor

Kerfoot J J, photographer

Laird J H, woolen goods

Lochead Wm, stovess

Love Alexander, mason

McAlpine Wm, picture frames

McCahill Neil & Co, flour mill

McFarlane D, implt agent

McGill R G B, jeweler

McGuinn Miss, dressmaker

McIntosh James, mason

McIntyre D C, hardware

McKellar D A, Agent North American Life Assurance Co

McKenzie & Munroe, general store

McLachlan A W, painter

Macken Joseph, carpenter

Mason Charles, carpenter

Mason Misses, fancy goods

Matchett James, barber

Maylor & Son, drygoods, etc.

Morphy H L & Co, dry goods

Morris J H & Son, hardware

Munro R, grocer

North American Life Assurance Co, D A McKellar, agent

O'Donnell Bros, grocers, etc

Owens W G, barrister, etc

Parker H Mrs, milliner

Patterson H, implt agent

Pettypiece H J, printer & publisher

Pickering W H, vet surgeon

Pierce W H, butcher

Pollock J C, insurance

Porte W J, barrister

Preston Thomas, principal high school

Rawlings A, live stock

Revington J M, florist

Roche Bros, hotel

Rumford Bros, harness

Rumford E, baker

Rupp Jacob, marble works

Scott Alexander, physician

Scott R E, druggist

Scott Wm & Son, hardware

Scouler James, carriage maker

Shaw John, lumber

Silver Miss, dressmaker

Smith C F, grocer

Smith George, sewing machines

Smith L H & Co, bankers

Standard Bank of Canada, W C

Boddy mngr

Steele A F, undertaker, etc

USE RICHARDS' PURE SOAP.

The Sutherland Innes Co., Tight and Slack Barrel
LIMITED, CHATHAM, ONT. Stock of all descriptions.
 Lumber and Box Shooks

810

FOR

WESTERN ONTARIO GAZETTEER

FOR

Steele Frank, furniture etc
 Stewart George, books etc
 Stoddart Bros, flour and feed
The London Guarantee & Accident Co Limited, J C
 Pollock agent (see top of page)
 Totten O, physician
 Tripp Newton, insurance agent, conveyancer, etc
 Van Valkenburg G M, jeweler
 Vincent R J, dry goods etc
 Walters G A, dentist
 Watson M, painter
Webster George, Propr Franklin House (see adv)
 Wichmann Charles, merchant tailor
 Wilkie J W, blacksmith
 Wren A & Co, founders
 Wright James, butcher

FORESTVILLE

A village on the S N branch G T R, in Norfolk county, 12 miles south west of Simcoe, the county seat. It contains 2 churches and a public school. Express Canadian. Telegraph, G N W. Population about 200. E T Martin, p m.

Beaupre S M, general store
 Evans J G, grocer
 Heath Lewis, flour mill
 Hoover E, blacksmith
 Snider O F, saw mill

FORKS ROAD

A post office in Welland county, 15 miles south west of Welland, the county seat. It contains 2 churches and a school. Montague, on the M O R R, is the nearest railway point. Nearest bank at Dunnville. Population about 50. Enos Marr, p m.

Devitt & Shirton, saw mill
 Gillam Wm, blacksmith
 Marr Enos, general store
 Overholt John, saw mill
 Ricker H, hotel
 Shantz Frederick, cooper

FORMOSA

A village in Bruce county, 8 miles south west of Walkerton, the county seat. It contains a church (R C) and a school. Mildmay, on the G T R, is the nearest railway and banking point. Stage daily to Walkerton. Population about 700. Julius Noll, p m.

Arnold G, tailor
 Bauman A, shoemaker
 Bruder J F, harness
 Durrer Walter, photographer
 Ernewein George, undertaker
 Flachs George, undertaker
 Frank Marcus, stoves
 Goetz & Co, boots & shoes
 Graff Michael, butcher
 Hergott Alexander, wagon maker
 Hunt John, blacksmith
 Kraemar G H, stoves
Kraemar J, Flour Mill
 Kuerten Henry, cooper
 Kuhry Peter, hotel
Messner & Co, General Store
 Meyer Alois, blacksmith
 O'Berle F, general store
 Ohlheiser Nicholas, tailor
 Schell Andrew, wagon maker
 Schmidt N P, loots
 Schnurr John, blacksmith
Schwartz John, Brewer
 Schwartz & Fedy, general store
 Seitz George, butcher
 Shefter Henry, fruit
 Uhrich Ignatz, L tel
 Weiler Alois, tailor
 Weiler & Son, saw mill

FORT ERIE

A village on the B & G and southern div G T R, in Welland county, 18 miles south east of Welland, the county seat. It contains 4 churches and a school. Nearest bank at Port Colborne. Express, American and Canadian. Telegraph, G N W. Population about 1,000. Isaac White, p m.

When ordering your **OFFICE STATIONERY**, if you want a superior bond paper at the price of an ordinary sheet, specify **BURMESE BOND**.

Any Printer can supply it. Wholesale. CANADA PAPER CO. (Limited)

London Guarantee & Accident Co., Limited,

Accident Policies. Claims Promptly Adjusted.

Agencies in Towns where Company's name appears.

A. I. HUBBARD, Manager.

N. E. cor. King & Yonge Sts., TORONTO.

FOR

AND BUSINESS DIRECTORY.

FRE

311

Anger W S, blacksmith
Baldwin W M, grocer
Canada Permanent Loan & Savings Co, H R Morwood, Appraiser

Carey W V, wines & liquors
Cruickshank Ernest, clerk 3rd division court

Dobinson J W, merchant tailor
Douglass Wm, physician
Elsesser John, marble works
Ferguson H F, general store
Finch E W, carriage maker
Findlay Frank, laundry
Hardison Andrew R, harness
Harris C E, stoves & tinware
Harris Henry, butcher
Harris James, tinmith

Hawkins Edward, livery
Herrman Henry, artificial limbs
Hershay Andrew, machinist
Hinton R Mrs, grocery
Kohl W G, butcher
McCann Philip, hotel
McKinnon H, barber
Magwood Robert, hotel

Matthews B F, conveyancer, commissioner & issuer of marriage licenses

Morwood H R, barrister, loan agent & appraiser to the Canada Permanent Loan & Savings Co

Plato D, blacksmith

Queen City Oil Co Limited, Samuel Rogers, Pres, Office n w cor King & Yonge, Works 21-23 Princess, Toronto

Rainsford Wm, general agent

Ramey S D, hotel
Russell Wm, lumber
Shephard W J, grocer
Shisler Wallace, baker
Sowersby E, builder
Stone H D, druggist
Ward C H, jeweler

FOREMAN

A post office in Walpole township, Haldimand county, 20 miles south west of Cayuga the county seat and 10 south of Jarvis on the G T R, the

nearest railway and banking point. It has a public school. Stage daily to Jarvis. Charles Brown, p m.

FOXMEAD

A post office and a station on the Midland line G T R, in Simcoe county, 32 miles north east of Barrie, the county seat. It contains 2 churches and a school. Nearest bank at Orillia. Express, Canadian. Telegraph, G N W. Population about 150.

Charles Hughes, p m.
Donnelly Peter, lumber
Hadden D & J, saw mill
Orr Wm, saw mill

FRANCONIA

A post office in Haldimand county 20 miles south east of Cayuga, the county seat. It contains a church and school. Dunnville, on the B & G line G T R, is the nearest railway and banking point. Population about 50. R C Glaves, p m

Becker E J, grocer

FREEBORN

A post office (also known as Peffers) a station on the G B & L E line G T R, in Perth county, 19 miles north of Stratford, the county seat. It contains a church and school. Nearest bank at Listowel. Population about 75. Henry Freeborn, p m.

McGowan W J, general store

FREELTON

A post office in Wentworth county, 14 miles north west of Hamilton the county seat. It contains 3 churches and a public school. Schaw on the C P R is the nearest railway point. Nearest bank at Dundas. Stage daily to Hamilton to Guelph. Telegraph and Telephone connection. Population about 250. John Ross, p m.

ARTIFICIAL STONE PAVEMENTS. Sidewalks, Cheese Factories and Cellar Floors Specialties. Corporations will do well to consider our work and prices before letting contract.

THE SILICA BARYTIC STONE COMPANY, of Ontario, Limited,

WALTER MILLS, President and General Manager. Head Office, INGERSOLL, ONTARIO.

LIVERPOOL & LONDON & GLOBE G. F. C. Smith, Chief Agent for Canada
INSURANCE COMPANY. Joseph B. Reed, Agent, Toronto.
Edward Towe, Agent, London.

312

FRE

WESTERN ONTARIO GAZETTEER

FRU

Binkley Miles, general store
 Bush Henry, harners
 Cardwell & Co, tailors
 Cox Samuel, undertaker
 Currie & Burkholder, blacksmiths
 Currie G & Son, blacksmiths
 Davidson James, mason
 Davidson Peter, carpenter
 Dickson Wm, butcher
 Freaton Cheese Factory
 Gowdy W J, baker
 Laking Wm, grist mill
 Mahony Andrew & W, hotel
 Metheroll George, physician
 Robertson R C, painter
 Williams J C, general store

FREEMAN

A post office at the crossing to the T & H and the H & A lines G T R, known as Burlington Crossing its railway name. It contains a church and school. Nearest bank at Burlington. Population about 150. J W Freeman, p m.

Burlington Box, Barrel & Basket Works, W T Glover
 Propr (see adv)
 Burlington Mngf Co, wringers
 Freeman Bros, general store
Glover W T, Propr Burlington Box, Barrel and Basket Works(see adv)

Pettit A C, blacksmith
Tufford Alonzo & Co, Wagon Makers, Carriage Builders etc

FREEPORT

A post office in Waterloo county, 4 miles south east of Berlin the county seat and most convenient railway and banking point. Stage daily. It contains a church and school. Telephone. Population about 100. Miss H Pagson, p m.
 Albert J C, hotel
 Boehmer R, lime mnfr
 Mihm Jacob, blacksmith
 Mihm John, carriage maker
 Weber D L, woolen mill

FRENCH BAY

A post office in Bruce county, 40 miles north of Walkerton the county seat. Parkhead on the G T R is the nearest railway point. Nearest bank at Southampton. Population about 50. Henry Shannon, p m.

Seibert D, saw mill

FROGMORE

A post office in Norfolk county, 24 miles south west of Simcoe the county seat. It contains a church and school. Port Burwell on the T L E & P Ry is the nearest railway point. Nearest bank at Tilsonburg. Stage daily. Population about 150. Jas Fairbairn, p m.

Chute Albert, blacksmith
Fairbairn James, General Store
 Griffin A, saw mill
 King Oliver, cabinet maker

FROME

A post office in Elgin county, 7 miles west of St Thomas the county seat, and nearest banking point. It contains 2 churches and a school. Shedden on the M C R Ry, is the nearest railway point. Population about 30. W F Silcox, p m.

Berdan A, painter
 Curry R R, flour mill
 Heidt C F, real estate
 Silcox W F, grocer
 Waite Charles, blacksmith

FRUITLAND

A country post office in Saltfleet township Wentworth county. Hamilton is the banking and shipping point. Population about 50. R H Dewar, p m.

Dewar R H, blacksmith
 Hales & James, brick mnfrs
 Orr Wm, fruit
 Tweedle Joseph, nursery

The Oakville Basket Co., Oakville,

Manufacturers of all kinds of Splint Baskets, Fruit Packages A SPECIALTY

The Acetylene Lighting Co., Limited

Manufacturers of ACETYLENE GAS APPARATUS.
See opp. page 200.

FUL

AND BUSINESS DIRECTORY.

GAL

813

FULLARTON

A post office in Perth county, 17 miles west of Stratford the county seat. It contains 2 churches and a school. Mitchell on the B & G line G T R is the nearest railway and bank location. Stage daily. Population about 150. Joseph Morrow, p m.

Gettler J R, saw mill
McCulloch & McFayden, saw mill
Morrow Joseph, general store
Muxworthy Thomas, blacksmith
Ridge Joseph, carriage maker
Rodger Henry, builder
Stacey Thos, cheese factory
Waddell John, shoemaker
Ward James, painter

FULTON

A village in Lincoln county, 20 miles west of St Catharines the county seat. It contains 2 churches and a school. Nearest bank at Grimsby. Population about 150. Geo Cann, p m.

Calder J A, carriage maker
Cann George, general store
Hill J H, carpenter
Sheldrake Robert, carriage maker

FULTONS MILLS

A post office in Wellington county Harriston is the nearest railway and banking point. Geo Fulton, p m.

Fulton George, saw mill

FYFIELD

A post office in Bruce county, 12 miles south west of Walkerton the county seat. It contains a church and public school. Teeswater on the C P R, is the nearest railway and banking point. Stage Semi-weekly. Population about 40. T P V Manley, p m.

Kreamer & Krotch, shingle mill
Manley T P, general store

GAD'S HILL

A post office and a station on the G B & L E line G T R, in Perth county, 7 miles north of Stratford, the county seat and nearest banking point. It contains a church and public school. Canadian Express. Population about 125. Thos O'Donnell, p m.

Krug George, hotel
Miller Wm, hotel
O'Donnell Thomas, general store
Ratz J E, miller
Smith Wm, saw mill
Wettlaufer V W, general store
Witzel Peter, blacksmith

GALT

An inc town, 57 miles west of Toronto, situated on the Grand river and on Mill creek (both supplying power), and on the C P R, and W G & B line G W division G T R, at the junction of the G & E branch of which it is the terminus, in North Dumfries township, Waterloo county, 13 miles south east of Berlin, the county seat. It has flour, woolen, oat meal, planing and saw mills, saw and pin factories, founderies, knitting work and other manufacturing industries, and contains 1 Anglican, 3 Pres, 1 Bapt, 1 Meth and 1 Cath churches, 3 public and 1 separate school, a collegiate institute, a mechanics' institute with a library of 4,300 volumes, a town hall seating 500, 3 banks and 2 daily and weekly newspapers, the Reformer and the Reporter. Grain, produce, flour and the products of the various manufactories are shipped. It is connected with Preston and Hespeler, by electric railway. It has a good fire department. Population 7,500. Telegraph, GNW and C P R. Telephone connection. Express, Dominion and Canadian. Mail daily. Thomas Cowan, p m.

GEORGE STEVENS,
PETERBOROUGH, ONT.

Men wanted to collect Rags,
Rubbers, Copper, Wool
Picks, Bones, Etc. - -

Patents

THE TORONTO PATENT AGENCY, Limited,
Capital \$25,000. 19-20-21 Confederation Life Building.
Patents Procured, Extended, Negotiated, and all manner of
PATENT BUSINESS EXECUTED.

314

GAL

WESTERN ONTARIO GAZETTEER

GAL

GUS. BERNHARDT,

—Importer and Dealer in—

Fine Wines, Liquors, Ale, Porter
and Lager Beer.

ALSO WHOLESALE JOBBING IN CIGARS.

TELEPHONE 96.

IROQUOIS BLOCK, GALT.

- | | |
|---------------------------------------|--|
| Acheson George, physician | Brownlee Wesley, clothing |
| Alison Thomas, butcher | Bruce A G, wall paper |
| Allan James, barber | Buchanan Daniel, physician |
| Allan & McKenzie, hardware | Buchanan Frank, dentist |
| Allenby F G, barrister | Buchanan Theron jr, hardware, etc |
| Ames & McFeiggan, auctioneers | Burnett & Cromarty, horse shoers |
| Amies J, shoemaker | Byers & Co, boots & shoes |
| Anderson James, vet surgeon | Caldwell John, hotel |
| Anderson John, grocer | Cameron John, physician |
| Anderson J & Son, furniture | Canadian Bank of Com- |
| Andrich M, butcher | merce, D H Charles, Mngr |
| Anthony A K, dry goods, | Card W D, barrister |
| Baker George, music teacher | Cardy A J, harness maker & livery |
| Baker O F, hotel | Carscadden Thomas, prin Collegiate |
| Barrett Edward, grocer | Institute |
| Barton James, blacksmith | Carter Wm, ice |
| Beaumont & Irwin, barristers | Cavers Bros, nursery |
| Beaver Mnfg Co, R G Struthers | Chadwick C B, sewing machines |
| Mngr, Herbageum Mnfrs | Charlton S C Mrs, dressmaker |
| Biggar & Son, tanners, etc | Cherry Bros, flour mill |
| Bernhardt George, Wines & | Clay Bros, grocers |
| Liquors (see adv) | Coleman Gales, bicycles |
| Bernhardt Gus, Wines & Li- | Colvin & Fraser, hardware |
| quors (see adv) | Cooper Oliver, shoddy mill |
| Bernhart Wm, hotel | Coulthard W & Son, books |
| Blair Henry, implt agent | Coutts Wm, grocer |
| Blair Tea Co | Cowan M Miss, dressmaker |
| Blake J R, barrister | Cowan & Co, founders |
| Bond F C, druggist | Cranston Adam, Agent Com- |
| Bond J E, livery | mercial Union Assurance Co Lim- |
| Briscoe R A, dry goods | ited |
| Brooks W, principal Galt Business | Cranston J K, boots |
| College | Crawford G M, baker |
| Brown E I, boots | Cumming Charles, furniture, etc |
| Brown F J & Son, jewelers | Currie Misses, dressmakers |
| Brown P, barber | Dakin Henry, plumber |
| Brown W D, confectioner | Dalton E M, crockery |

Best value, latest im-
provements, finest tone,
action and finish in . . .

Evans Pianos

EVANS BROS.
Piano and Mfg. Co.,
Ingersoll, Ont.

Write the **North American Life Assurance Company,**
Company's Building, 112 to 118 King St. West, Toronto, for a copy of
last annual Report, (illustrated,) showing its unexcelled financial position.

GAL

AND BUSINESS DIRECTORY.

GAL

315

Douglass John, baker
Easterbrook J W, grocer
Easton Geo C, Mngr Imperial Bank
Edwards James, carpenter
Elliott J & R, soap mnfrs
Elmslie A G, insurance agent
Emslie H G, Agent Commercial
Union Assurance Co Limited
Essig Jacob, file mnfr
Falconer A W, Agent Liverpool
& London & Globe Insurance Co
Ferguson Alexander, shoemaker
Ferguson R B, merchant tailor
Ferrah Robert, druggs
Field Geo, tailor
Field Thomas, clerk 3rd division
court
Fleming J W, tailor
Fowler T B, jeweler
Fowler Wm, fence mnfr
Fulton Wm, ticket agent
Galt Business College, W Brooks,
prin
Galt Knitting Co Limited
Galt Lumber Co, lumber
Gay W E, piano tuner
Gilholm Robert, saw mill
Gillies Peter, bailiff
Gilliland B Miss, fancy goods
Goldie & McCulloch Co Limited, safe
mnfrs
Goodfellow Benjamin, painter
Gore District Mutual Fire Ins Co, R
S Strong, mngr
Graham George A, Propr Im-
perial Hotel
Graham John, baker
Graham J Y, marriage licenses
Graul Wm, shoemaker
Grills Wm, meat
Grills & McIrvine, butchers
Gress George, hotel
Grove E H, furniture
Guarino F, fruits
Hall C A, shoes
Hall G M, bicycles
Hall W E, furniture
Hamilton Bros, pop mnfrs
Hammett T J, musical instruments
Hancock George, cartage
Hancock John, butcher

Hancock & Sadler, Proprs Iro-
quois Hotel [see adv]
Hannam H G, harness maker
Hawk Albert, physician
Hay Peter, machine-knife mnfr
Hilborn J E, blacksmith
Hogg J S, coal
Howell H S, real estate
Hughes F G, dentist
Hume M Miss, music teacher
Hunking J Mrs, millinery
Hunt Mrs grocery
Imperial Bank, Geo C Easton. mngr
Imperial Hotel, G A. Graham
Propr
Iroquois Hotel, Hancock & Sad-
ler Proprs (see adv)
Irwin J M, banker
Jaffray Richard, insurance
Jamieson D C, baker & conveyancer
Jardine David, fence mnfr
Jardine D Mrs, grocery
Jarvis F S, Magr Merchants Bank
Johnson C T, gents furnishings
Johnson James, dyer
Johnston J, notions
Jones E, shoemaker
Kelleher G F, barrister
Kelley R T, insurance agent
Kerr Robert flour & feed
Kerr & Jackson, dressmakers
Keyes J E, carriage maker
Kinsman Richard, cigars & tobaccos
Kirkland W M, druggist
Knapp Zera, blacksmith
Knowles C E, printer
Koepfel Edward, barber
Kreasan J B, laundry
Laidlaw Andrew, Printer, Pub-
lisher, Editor and Propr The Re-
former (see adv)
Laird George, insurance
Laird J H, grocer
Lapsley Wm, carpenter
Lawrason John, Veterinary Sur-
geon
Lawrason & Roelfson, grocers
Leyse Miss, dressmaker
Little Wm, barber
Little & Son, furniture
Lunn W J, barber

The QUEEN CITY OIL CO., LIMITED,

SAMUEL ROGERS, - PRESIDENT,
Corner King and Yonge Sts.,
Phone 902. TORONTO.

"Peerless" Machine Oil for store trade.
Best general purpose OIL made in
Canada. Holds 12 Gold Medals . .

The Nopton Mfg. Co.,

HAMILTON, ONT.

Manufacturers of PAINT, BAKING
POWDER AND BISCUIT CANS ..

GOOD GOODS.

LOW PRICES.

316

GAL

WESTERN ONTARIO GAZETTEER

GAL

Lunz W H, druggist
 McAuslin A, planing mill
 McAustin & Brownlee coal
 McCutcheon L Miss, dressmaker
 McDougall Co The, pumps
 McEachern Heating & Ventilating
 Co
 McGiverin Thomas, insurance
 McGregor Wm, blacksmith
 McKay M S & Co, woolen mill
 McKinnon John, tailor
McLaren D K, (Head Office
 Montreal) Mnfrs Oak Tanned Leather
 Belting & Mill Supplies & Dealers
 in English Card Clothing
 McLellan T E, drugs
 McMurtry W J, hardware
 McQueen James, coal
 MacGregor Gourlay The Limited Co,
 wood working machinery
 MacKendrick H F, physician
 Magnus James, barber
 Martin A & K, pump mnfrs
 Matchett H A, bankrupt stock
 Mellish F W, architect
 Melross James, insurance
 Menhennick T, boots
Merchants Bank of Canada,
 F S Jarvis Mngr
 Millican W J, barrister
 Mills J Mrs, millinery
 Minto Robert, shoemaker
 Mitson James, painter
Moffatt J S, Agent North Ameri-
 can Life Assurance Co
 Moore & Coutts, hardware
 Morgan James, pumps

Moyer Sylvester, dentist
 Mullett H insurance agent
 Mullett Wm, butcher
 Munday Mark, boots & shoes
 Murray James, grocer
 Murray J Miss, fancy goods
 Murray Walter, harness
 Newland S & Co, robe mnfrs
 Nobbs W K, dentast
North American Life Assur-
ance Co, J S Moffatt Agent
 Ontario Granite Works, J M Robert-
 son, propr
 Paine F, grocer
 Palmer Matthew, carriage maker
 Parisian Steam Laundry
 Parker R & Co, dyers
 Parker & Co, plumbers
 Patrick Robert, hotel
 Polson R H, confectionery
 Radford J H, physician
 Radigan E, painter
 Radigan Patrick, grocer
 Ray D Y, grocer
Reformer The, Andrew Laidlaw
 Propr (see adv)
 Robinson G W, dry goods
 Robinson W N, boots
 Roos Aaron, billiard hall
 Roos Charles, boots & shoes
 St Clair Wm, machinist
 Saunders David, harnets
 Scott A B, books & stationery
 Scott Bros, millers
 Scott James, florist
 Scott John, live stock
 Scott John F, marble works

THE REFORMER.

Daily and Weekly

GALT, ONT.

THE EVENING REFORMER

Is the Leading Daily Newspaper in Galt, and circulates very largely in
 Galt, Preston, Hospeler and Ayr.

THE WEEKLY REFORMER

Has a circulation fully double that of any other newspaper in Water-
 loo County, including the Towns of Galt, Berlin and Waterloo.

The best Advertising Mediums in the District.

Advertising Rates Reasonable.

ANDREW LAIDLAW, PUBLISHER AND PROPRIETOR.

Victoria Fossil Meal Composition

The best and cheapest Non-
 conducting Covering for
BOILERS, PIPES, &c.

R. J. HOOPER, GENERAL AGENT, 81 Brock Street, KINGSTON.

Commercial Union Assurance Co., Limited,
FIRE, LIFE, MARINE.

CAPITAL AND ASSETS,

\$32,000,000.

Head Office,
Canadian Branch,
Montreal,
James McGregor,
Manager.

GAL

AND BUSINESS DIRECTORY.

GAR

317

Scott R & Sons, wheel works
Scott W & F A, planing mill
Scott & Hogg, egg packers
Scrutton John, carriage maker
Shurley & Dietrich, saw mnfrs
Sides Miss, dressmaker
Simpson M J Mrs, fancy goods
Sinclair George, barber
Sloan John, gorcer
Smith E A, butcher
Smith, baker
Smith Mng Co, truss mnfrs
Smith T H, photographer
Smye Geo, baker
Souder Joseph, implt agent
Spiers David, oat meal mill
Stevens G F, hotel
Strong R S, mngr Gore District
Mutual Fire Ins Co
Strong R S & Co, druggists
Stroud A & Son, tanners
Struthers A W, flour
Struthers Robert, dry goods
Struthers R G. mngr Beaver Mngf
Co
Swain J W, painter
Taylor A S, photographer
Taylor George, tailor
Taylor J W, insurance
Tench J M, grocer
The Galt Reporter. Jaffray Bros, pubs
**The London Guarantee &
Accident Co Limited, W
T Virgil, A G Brown & R S Strong**
Agents (see top of page)
Thomson Adam, physician
Thomson A W, hotel
Thomson Miss, dressmaker
Todd Milling Co
Todd M N, ticket agent
Todd T & Son, commission
Trotter James, jeweler
Turnbull Frank, cigar mnfr
Turnbull & Barrie, barristers
Turnbull & Co, Limited, knitt goods
Unger Joseph, barber
Utley F B, picture frames
Vardon T W, physician
Virgil W Turner, insurance
Voisey Jacob, carriage maker
Walford Arthur, butcher

Wallace & Moore, hardware etc
Walter Henry, junk
Wardlaw John, wool broker
Wardlaw J S, physician
Warnock & Co, edge tool mnfrs
Wells John, florist
White J R, flour & feed
White & Co, carriage makers
Wilkins E J, clothier
Wilkins N B, jeweler
Wilkinson W W & Co, dry goods
Willard Jessie, merchant tailor
Williams Shoe Co
Williard Wm, tailor
Willrich A, shoemaker
Windell J C, merchant tailor
Wolf J C, shoemaker
Woods E R, physician
Woods & Taylor, dry goods
Wray & Foley, blacksmiths
Young W A, weaver
Younie J A, dry goods

GARNET

A post office on the H & N W line
G T R, in Haldimand county 14
miles north west of Cayuga the coun-
ty seat. It contains a church and
school. Nearest bank at Hagersville.
Population about 100. John Roul-
ston, p m.
Brock D M, blacksmith
Giles Thomas, butcher
Roulston John, general store
Rushton Francis, general agent

GARRISON ROAD

A post office in Welland county,
20 miles south east of Welland the
county seat. It contains 2 churches
and a school. Fort Erie on the G
T R, is the nearest railway point.
Nearest bank at Colborne. Popula-
tion about 100. Philip E Benner,
p m.

Benner John, blacksmith
Lee Noah, cheese maker
McClive James, agril implt

USE RICHARDS' PURE SOAP.

The Sutherland Innes Co., Tight and Slack Barrel
LIMITED, CHATHAM, ONT. Stock of all descriptions.
Lumber and Box Shooks

318

GAR

WESTERN ONTARIO GAZETTEER

GEO

GARRYOWEN

A post office in Grey county, 9 miles north east of Owen Sound, the county seat and nearest railway and banking point. Stage to Owen Sound tri-weekly. Population about 50. James Godfrey, p m.

Godfrey James, general store

GEORGETOWN

An inc village on the river Credit (which furnishes power), and at the crossing of the G T and the N & N W div G T R, in Esquesing tp, Halton County, 12 miles north of Milton, the co seat. It has a paper and flour mill, foundry and machine shops, and other industries, and it contains Anglican, Cath, Pres, Meth, Bap and Cong churches, a high and public school, a public library, Masonic and Oddfellows' Hall, a town hall, a bank and a weekly newspaper, the Herald. It is lighted by electricity, and has waterworks on the gravitation system which furnishes the town with a bountiful supply of pure water from Silver Creek, 4 miles west on an elevation of 150 feet above the town. Grain, paper, knitted goods, stone and lime are shipped. Bonded indebtedness, \$51,200; rate of taxation 20 mills. Good stone quarries are in the vicinity, and extensive lime kilns. Population about 1,600. Telegraph G N W. Telephone connection. Express Canadian. Mail daily. Herbert Henderson p m.

Aldous & Co, furniture
 Allen J & Co, grocers
 Arrowsmith D B, harness
 Austin Wm, shoemaker
 Ballantyne John, flour & feed
 Bank of Hamilton, J P Bell agent
 Barber Wm & Bro, (John R Barber) Paper Manufacturers
 Belisle & Co, tailors
 Bell J A, agril implt agent
 Bell J P, agent Bank of Hamilton

Benham Alfred, bailiff
 Bennett L L, dentist
 Betts E H, baker
 Black W, livery
 Brooke F W, tailor
 Buck J M, butcher
 Chesher A machinist
 Clark A Miss, confectionery
Clark House, S H McGibbon
 Propr (see adv)
 Coffen H A, hotel
 Cornett F W, stoves tinware & agril implts
 Coutts R D, principal high school
 Creelman Bros, knitting machine mfrs
Creelman Bros, TypeWriter Co. Mfrs Type Writers, etc (see adv)
 Crossman & Ross, blacksmiths
 Culp & McKenzie, carriage makers
 Curtis James, sewing machines
 Dayfoot C B, shoemaker
 Faulkner D, live stock
 Firestine Charles, picture frames
 Fisher T J, vet surgeon
 Ganes John, boots
 Gant David, barber
 Gartley E, pumps
 Georgetown Herald, R D Warren propr
 Gibson, Millar & Co, dry goods
 Gollop R P, barber
 Goodwillie G S, barrister
 Grant Lachlan, clerk 3rd division court
Grant L, Agent North American Life Assurance Co & Accountant
 Hambly Thomas, shoemaker
 Heartwell Louis, nursery
Henderson Herbert, Postmaster
 Holmes R S, carriage maker
 Hooper Samuel, blacksmith
 Hunter & Fraser, blacksmiths
 Jackson J H, books
 Jenkins George, photographer
 Kahrs W H, photographer
 Kennedy Bros, hardware, etc
 Kennedy H W, insurance agent
 Kennedy James, hop grower
 Kennedy W C, fruits

When ordering your **OFFICE STATIONERY**, if you want a superior bond paper at the price of an ordinary sheet, specify **BURMESE BOND**.

Any Printer can supply it. Wholesale. **CANADA PAPER CO. (Limited)**

London Guarantee & Accident Co., Limited,

Accident Policies. Claims Promptly Adjusted.
Agencies in Towns where Company's name appears.
A. I. HUBBARD, Manager. N. E. cor. King & Yonge Sts., TORONTO.

GEO

AND BUSINESS DIRECTORY.

GES

319

Best Liquors and Cigars. Special Attention to Travellers.
The Leading Hotel in Town.

Clark House,

GEORGETOWN.

Remodelled and Refurnished in the Latest Style. Attentive Hostlers.

S. H. McCIBBON, PROP.

Kerr F Mrs, dressmaker
Langan John, grain
Lawson Bros, planing mill
Lee John, painter
McCallum Wm, livery
McDermid & Kennedy, grocers
McCibbon S H, Propr Clark
House (see adv)
McKay Bros, grocers
McKinley Charles, dentist
McKinnon D, carriage maker
Milligan & Knight, butchers
Moore Bros, stoves
Morrow G E, druggist
Nicklin E B, tanner
North American Life Assur-
ance Co, L Grant, Agent
Public Library, Bella Guthrie, li-
brarian
Raney M R, physician
Reid Dougald, hardware
Roe C C, insurance
Roe W J, physician
Rose Thomas, stoves
Ruddy M Miss, dressmaker
Ruston Thomas, druggist
Speight & Brady, machinists
Sutherland J G, physician
The London Guarantee &
Accident Co Limited, C E
Roe, Agent (see top of page)
Thomson A D, dry goods
Trainer W J, hotel
Van Allen Charles, tailor
Walker, McBean & Co, dry goods
Warner E B, baker
Warren R D, printer & publisher

Webster & Nixon, physicians
Wheeler T J, jeweler
Wheeler T J Mrs, fancy goods
Willson J G furniture
Wilson A B, jeweler
Wilson W H, jeweler
Young H T Miss, music teacher

GEORGETOWN JUNCTION

The station at the junction of the
main line and N & N W line G T R,
 $\frac{3}{4}$ mile west of Georgetown station.
It is a portion of Georgetown.

GERMAN MILLS

A post office and station on the G
& E branch G T R, in Waterloo
county, 4 miles south east of Berlin,
the county seat and nearest banking
point. It contains a church and
school. Telephone, telegraph and
Canadian Express. Population about
130. L Shirk, p m.

German Mills Co, flour mill
Mayer Henry, carpenter
Snider W & Co, flour mill
Zeller John, cooper

GESTO

A post office in Essex county, 20
miles south east of Sandwich the
county seat. It contains a church
and school. Essex on the M C R Ry
is the railway and banking point, 5
miles north east. Stage daily. Pop-
ulation about 300. S J Weldon, p m.

ARTIFICIAL STONE PAVEMENTS. Sidewalks, Cheese Factories and Cellar Floors.
Specialties. Corporations will do well to consider our work and prices before lotting contract.

THE SILICA BARYTIC STONE COMPANY, of Ontario, Limited,

WALTER MILLS, President and General Manager. Head Office, INGERSOLL, ONTARIO.

The Best
The
Cheapest

LIVERPOOL & LONDON & GLOBE
INSURANCE CO.
FIRE INSURANCE AT LOWEST RATES.

Claims
Paid
Promptly

320

GES

WESTERN ONTARIO GAZETTEER

GLA

Campbell Bros, saw mill
Mulcaster George, livey
Neal Edward, grocer
Taylor O R, saw mill
Widdis John, general store

GIBRALTER

A post office in Grey county, 45 miles south east of Owen Sound the county seat. It contains 2 churches and a school. Collingwood 10 miles north east on the G T R, is the nearest railway and banking point. Population about 100. W Hutchinson, p m.

Bannerman & Morpeth, lumber
McKean Andrew, saw mill

GIBSON

A post office in Simcoe county, 24 miles north west of Barrie the county seat. It contains a church and school. Elmvalle on the N S branch G T R, is the nearest railway and banking point. Stage tri-weekly. Population about 50. Joseph P Dean, p m.

Dean Bros, saw mill

GIBSON

A station on the G B & L E line G T R. See Ellaton for directory.

GIBSON'S LANDING

A station on the H & A line G T R, 1 mile south of Burlington. It is not a post office.

GILCHRIST

A post office in Simcoe county, 7 miles north east of Barrie the county seat, and nearest banking point. Gowen on the G T R, is the nearest railway point. Population about 50. H Gilchrist, p m.

GILFORD

A village on the N & N W line G T R in Simcoe county, 15 miles south

of Barrie the county seat. It contains a church and school. Nearest bank at Bradford. Telegraph G N W. Express, Canadian. Population about 250. James A Blain, p m.

Blain J A, general store
Doolittle J C, implt agent
Neilly E Mrs, grocery

GILL

A post office in Haldimand county, 7 miles west of Cayuga the county seat. It contains a church and school. Nelles Corners on the G T R, 2 miles south is the nearest railway and Hagersville the nearest banking point. Population about 35. Margaret Brownridge, p m.

GILLIES HILL

A post office in Bruce county, 16 miles north of Walkerton the county seat. Paisley 5 1/2 miles south west on the G T R is the nearest railway and banking point. Population about 40. Wm A Stevens, p m.

Stevens W A, general store

GLADSTONE

A post office in Middlesex county, 14 miles south east of London the county seat and nearest banking point. It contains a church and school. Harriettville on the C P R 3 miles east is the nearest railway point. Stage daily. Population about 100. L McMurray, p m.

Eden C, general store
Gladstone Cheese Co
McCallum John, blacksmith
McMurray L, general store

GLAMMIS

A village in Bruce county, 18 miles north west of Walkerton the county seat. It contains 3 churches and a school. Pinkerton on the G T R is the nearest railway point. Stage daily. Nearest bank at Paisley.

The Oakville Basket Co., Oakville,
Manufacturers of all kinds of Splint Baskets, Fruit Packages A SPECIALTY

Po
on,
Ar
Ar
At
Be
Bl
Cu
Ho
Jo
Lo
Mc
Mc
Mc
Mc
Og
Pic
Row
Sha
Sm
Som
Weig
A p
8 mil
seat a
cont
Glan
east i
Popul
phy, p
Armst
Armst
Boyes
Carrol
Carver
Case I
Dicker
Gillan
Hazza
Jerom
Jerom
McCle
McCle
cour
Murph
Smith

GEORGE
PET

The Acetylene Lighting Co., Limited

Manufacturers of ACETYLENE GAS APPARATUS.
See opp. page 200.

London, Ont.

GLA

AND BUSINESS DIRECTORY.

GLE

321

Population about 200. R W Harrison, p m.

Armour & Ross, live stock
Arnott John, carriage maker
Atton W M, grocer
Beaton Walter, blacksmith
Black M, physician
Cunningham Joseph, general store
Hood & Co, general store
Johnston George, builder
Lobsinger Paul, shoemaker
McFayden Robert, builder
McIntyre Neil saw mill
McKay J T, carpenter
McKeenan W J, agril implts
McNally R J, blacksmith
Ogden R T, harness
Pickard Albert, cheese mnfr
Pickard Thomas, saw mill
Rowan K Mrs, millinery
Shane Andrew, blacksmith
Smith A Mrs, hotel
Somerville H B, general store
Weigand L, tailor

GLANFORD

A post office in Wentworth county 8 miles south of Hamilton the county seat and nearest banking point. It contains 2 churches and a school. Glanford on the G T R, 2 miles south east is the nearest banking point. Population about 300. Robt Murphy, p m.

Armstrong George, blacksmith
Armstrong Wm sr, blacksmith
Boyes E T, physician
Carroll Nicholas, hotel
Carver David, carpenter
Case D G, general store
Dickenson J & E, brick mnfrs
Gillan David, blacksmith
Hazzard S, blacksmith
Jerome O'Neil, agril implts
Jerome Wm, carpenter
McClement George, boots & shoes
McClements J, clerk 7th division court
Murphy Wm, general store
Smith Joel, undertaker

GEORGE STEVENS,
PETERBOROUGH, ONT.

GLANFORD STATION

A post office in Wentworth county, and a station (Glanford) on the G T R 10 miles south of Hamilton the county seat and nearest banking point. It contains a church and school. Stage daily to Binbrook. Population about 75. Henry Clarke p m.

GLANWORTH

A post office and station on the L E & D R R in Middlesex county, 8 miles south of London the county seat. It contains 2 churches and a school. St Thomas is the nearest banking point. Telegraph G N W. Express Canadian. Population about 150. John Turnbull, postmaster.

Brodie Wm, cheese maker
Clark Lee, blacksmith
Cloughlin J B, butcher
Doan George, harness
McPherson C E, carriage maker
Scott A, carriage maker
Turnbull John, hotel

GLASCOTT

A post office in Grey county, 20 miles south east of Owen Sound, the county seat. Markdale, 8 miles east is the nearest railway and banking point. Population about 10. Richard English, p m.

GLEN ALLEN

A post office in Wellington county 28 miles north west of Guelph, the county seat. It contains 2 churches, and a school. Drayton, on the G T R 10 miles north east is the nearest railway and banking point. Stage daily to Elmira. Population about 300. Alex Robertson, p m.

Cookman James, contractor
Gerbraught H B, tailor
McNaughton J B, physician
Mellis David, tinsmith
Menhkie C, shoemaker

We handle for Export:—
ASHES, SCRAP METAL,
RAGS, WOOL, Etc. - - -

The Toronto Patent Agency, Limited, 79-80-81 Confederation Life Bldg.

The largest and most Successful Agency for the Sale of Patents in Canada or United States. If you want to buy, sell or obtain a Patent—write us . . .

322

GLE

WESTERN ONTARIO GAZETTEER

GLE

Murray J N, general store
Porter Amelia, fancy goods
Porter George, furniture
Porter P, contractor
Quickfall W C, saw mill
Robertson A Son & Co, general store
Runstetler A, harness
Thorpe M B, carriage maker
Ward Charles, wagon maker
Ward E Miss, dressmaker
Ward James, blacksmith

GLENANNAN

A post office in Huron county, on the T branch C P R, 30 miles north east of Goderich, the county seat. It contains a church and school. Nearest bank at Wingham. Express, Dominion. Telegraph, C P R. Population about 50. Mrs A Anderson, p m.

Duncan D, blacksmith
McLand Alex, saw mill

GLENCAIRN

A post office and a station on the Collingwood branch G T R, in Simcoe county 24 miles south west of Barrie, the county seat. It contains a church and school. Nearest bank at Creemore. Express, Canadian. Telegraph, G N W. Population about 100. M N Stephens, p m.

Canada Permanent Loan & Savings Co. M N Stephens jr, Appraiser

Gowan Frank, blacksmith
Grieve Wm Mrs, hotel
Stephens M N jr, loan agent & appraiser to the Canada Permanent Loan & Savings Co
Stephens M N & Sons, general store

GLENCOE

An inc village on the G W div G T R, at the junction of the Loop line with the main line in Ekfrid township, Middlesex county, 30 miles south west of London, the county seat. C P R has station 1 mile

Before purchasing a PIANO write for Terms, Prices, &c., to

EVANS BROS. PIANO & MFG. CO. [LIMITED.]
INGERSOLL, - - ONTARIO.

north of the village. It contains several manufacturing industries, has four churches, Anglican, Christian Meth and Pres, a public and high school, one chartered and two private banks and a weekly newspaper. Population, 1,200. Telegraph, G N W and C P R. Telephone. Robert Clanahan, p m.

Aldred Bros, founders
Allen Wm, carriage maker
American House, Alexander McRae, propr

Bell W N, prin high school
Blackburn & Cox, barristers
Cameron Mrs, music teacher
Cameron & Sons, millers

Canada Permanent Loan & Savings Co. Richard Coad, Appraiser

Clanahan Andrew, planing mill
Clark & Sons, millers
Coad Richard, loan agent and appraiser to the Canada Permanent Loan & Savings Co

Coakley F E, shoemaker
Couse George, physician
Currie J M, dry goods
Currie W A, grocer
Currie W A Mrs, millinery
Davidson F B, blacksmith
Dewar G A, dentist
Dixon H C, harness
Donaldson A V, tailor

Drader W M. (Head Office Toronto) Cooper

Elliott F B, physician
Finlayson A, grocer, etc
Foster J Y, barber

French W J. Agent Commercial Union Assurance Co Limited

Galbraith N, livery
Glencoe Transcript, A E Sutherland, pub

Gordon W W, builder, contractor, etc
Graham Bros, implt agents
Harris James, carriage maker
Harrison & Rathburn, bankers
Henderson Donald, vet surgeon
Hollingshead F Miss, millinery

Bu
to
Hu
Hu
Jon
Kn
Kn
Luc
McA
McA
McA
McO
McD
McF
McL
McK
McK
McK
McL
McL
McL
McR
MacI
MacI
Mayb
Moore
Morri
Moss
Neal
Nich
Nort
an
Oldrie
Parrot
Poole
Precio
Riggs
Robert
Rogers
Rome
Saxton
Sexsm
Siddal
Simpco
Smart
Smith
Southi
Steven
Stuar
& D
rister
Solic
The QU
SA
Phone 8

North American Life Assurance Company, Company's Building, 112 to 118 King St. West, Toronto, has a larger ratio of assets to liabilities than any other Canadian Life Insurance Company.

GLE

AND BUSINESS DIRECTORY.

GLE

323

Hurdle E J, jeweler
 Hutson & Co, grain
 Jones & Co, marble works
 Knapton C G, shoemaker
 Knapton Miss, dressmaker
 Luckham J L, druggist
 McAlpin B Miss, dressmaker
 McAlpin J W, merchant tailor
 McAlpin P J, hotel
 McCracken Isaac, carriage maker
 McCreery S J, general store
 McDonald Miss, dressmaker
 McFarlane & Co, druggists
 McIntyre Archibald, implt agent, etc
 McKellar A, grocer
 McKellar R R, hotel
 McKenzie K, saw mill
 McLachlan John, carpenter
 McLachlan J Y, physician
 McLachlan & Vair, bakers
 McRae Alexander, hotel
 MacIntyre Duncan, physician
 MacLachlan D, hardware, etc
 Mayberry G M, jeweler
 Moore Bros, furniture & undertakers,
 Morrison P J, barber
 Moss Wm D, barrister
 Neal Wm, dry goods
 Nichol James, watch maker
North American Life Assur-
ance Co, W D Moss Agent
 Oldrieve John, saw mill
 Parrott George, grocer
 Poole James, bailiff
 Precious George, grocer
 Riggs L Miss, fancy goods
 Robertson James, surveyor
 Rogers W S & Son, hardware
 Roome J E, boots
 Saxton J R, vet surgeon
 Sexsmith John, boots
 Siddall L D, blacksmith
 Simpson & Lindsay, implt agents
 Smart Alfred, photographer
 Smith Bros, butchers
 Southin Mrs, dressmaker
 Stevenson Robert, harness
Stuart, Stuart & Ross, (Alex
& Duncan Stuart, D C Ross) Bar-
risters, Solicitors, Notaries, Etc
Solicitors for Traders Bank

Surbey E Allen, jeweler
 Sutherland A E, printer
 Symes Wm, books
 Tait J M, dry goods
The London Guarantee &
Accident Co Limited, W
 J French Agent (see top of page)
 Toon Matthew, butcher
 Traders Bank, H D Mitchell, mgr
 Trevithick Wesley, tailor
 Vause R C, woolen mill
 Walker John, physician
 Weekes A, barber
 Wenmoth E H, sewing machines
 Wilson George, furniture & clerk
 division court
 Young J A & Co, general store

GLEN COLIN

A post office in Elgin county, 15 miles east of St Thomas the county seat. It contains a church and school. Aylmer 3 miles east is the nearest railway and banking point. Population 100. S T Young, p m.
 Staley John, lumber

GLEN CROSS

A post office in Dufferin county, 7 miles north east of Orangeville the county seat, and nearest railway and banking point. Population about 100. Joseph Jeffers, p m.
 Armstrong J S, saw mill

GLENDALE

A post office in Middlesex county, 3 miles south of London the county seat, and nearest railway and banking point. It contains a church and school. Stage daily to London. Population about 75. J Eagan, p m.
 Howard L, butcher

GLENEDEN

A post office in Grey county, 42 miles south of Owen Sound the county seat. It contains a church and school. Mount Forest, 4 miles south

The QUEEN CITY OIL CO., LIMITED,
 SAMUEL ROGERS, - PRESIDENT,
 Corner King and Yonge Sts.,
 Phone 802. TORONTO.

White Paraffine and Electric Light Candles, colored wax and carolova wax—Guted and twisted, and Christmas Candles—Paraffine wax. "Queen City Tablets"—Wax in one pound cakes for Household Use.

east is the nearest railway and banking point. Stage daily. Population about 75. J H Dickson, p m.

Dickson J H, general store

GLEN FARROW

A post office in Huron county 35 miles north east of Goderich the county seat. It contains 2 churches and a school. Glenannan on the C P R, is the nearest railway point. Nearest bank at Wingham. Population about 75, Wm McKersie, p m.

GLEN HURON

A small village on the Collingwood branch G T R, in Simcoe county, 35 miles south west of Barrie, the county seat. It contains a church and school. Nearest bank at Creemore. Express, Canadian. Telegraph, G N W. Population about 200. W M Hamilton, p m.

Briggs George, shoemaker
Chestnut Alex, carriage maker
Connor James, blacksmith
Hamilton Bros, general store
Joyce John, blacksmith
Wiley Charles, cooper

GLEN MEYER

A village in Norfolk county, 20 miles south west of Simcoe, the county seat. It contains 2 churches and a public school. Tilsonburg, 10 miles north west is the shipping and banking point. Stage daily. Population about 150. Eber Gale, p m.

Baldwin J, hotel
Birdsill Benjamin, insurance
Chute Albert, blacksmith
Farrar Wm, carpenter
Gale Carrie, general store
Griffin Alvin, saw mill
Mansell Thomas, carpenter
Meyer H, blacksmith
Taylor Israel, wagon maker

GLEN MORRIS

A post office in Brant county 12

miles north west of Brantford, the county seat. It contains a church and school. Paris, 6 miles south west is the nearest railway and banking point. Stage daily to Galt. Population about 200. Thos Scott, p m.

Ford James, saw mill
Geddes G N, carriage maker
German Alva, woolen mill
Gingrich Thomas, hotel
Howlett J, flour mill
Patterson John, blacksmith
Scott Thomas, general store
Trotter Robert, blacksmith
Young Robert, boots & shoes

GLEN OAK

A post office in Middlesex county, 21 miles south west of London the county seat. It contains a church and school. Longwood on the G T R is the nearest railway point. Nearest bank at Strathroy. Population about 50. A J Stephenson, p m.
Hixon L J, general store

GLENORCHY

A post office in Halton county, 8 miles south east of Milton the county seat, and nearest railway and banking point. Population about 15.
Mrs A Halliday, p m.

GLEN RAE

A post office and station on the M C R R in Lambton county, 24 miles south east of Sarnia the county seat. Nearest bank at Alvinston. American Express. G N W Telegraph. Population about 100. D McNeill, p m.

Bloom Jacob, saw mill
Campbell D M, saw mill
Weidman Paul, general store

GLENSHEE

A post office in Norfolk county, 10 miles south west of Simcoe the coun-

Victoria Silver Polish Best in the World. Free from Acids & warranted not to scratch

R. J. HOOPER, GENERAL AGENT, 81 Brock Street, KINGSTON.

Commercial Union Assurance Co., Limited,

FIRE, LIFE, MARINE.

CAPITAL AND ASSETS,

\$17,000,000.

Head Office,
Canadian Branch,
Montreal,
James McCreger,
Manager.

GLE

AND BUSINESS DIRECTORY.

GOD

325

ty seat and nearest banking point. It contains a church and school. Walshon the G T R is the nearest railway point. Population about 60. Q Smith, p m.

Dowswell James, apiarist
Malone, Wilson & Parrot, saw mill
Smith M A, general store
Stewart John, mason
Stewart Noah, blacksmith

GLEN WILLIAMS

A village in Halton county, 14 miles north of Milton the county seat. It contains a church and school. Georgetown 1 mile south is the nearest railway and banking point. Telegraph and Telephone. Population about 600. Andrew Wheeler, p m.

Beaumont S, woolen mill
Board Thomas, glove mnfr
Brown T mitt mnfr
Cooper A D, grocer
Dennis George, blacksmith
Glen Williams Electric Light Co
Lyon R A, grocer
McKenzie D, hotel
Murray A, wagon maker
Sahli Leslie, grocer
Sykes & Ainley, woolen mill
Wheeler Andrew, grocer
Williams Joseph & Co, hosiery mnfrs

GLEN WILLOW

A post office in Middlesex county, 30 miles south west of London the county seat. It contains a church and school. Appin Junction on the C P R is the nearest railway point. Nearest bank at Glencoe. Stage to Strathroy. Population about 150. Wm Reilly, p m.

GLENWOOD STATION

A post and station on the L E & D R R in Kent county, 18 miles south west of Chatham the county seat. Nearest bank at Tilbury. W C Estabrook, p m.

Estabrook W C, Agent North American Life Assurance Co
North American Life Assurance Co, W C Estabrook Agent

GOBLES

A post office and station on the G T R in Oxford county, 10 miles east of Woodstock the county seat and nearest banking point. It contains a church and school. Canadian Express. Population about 150. J O Trotter, p m.

Buck C & W, builder
Buckborough W, general store
Gage Amos, blacksmith
Goble W J, grocer
Kipp James, carriage maker
Lancaster Wm, builder
McDonald George, blacksmith
Robinson Robert, boots & shoes
Trotter J O, general store

GODERICH

A shipping port, situated on the river Maitland, at its confluence with Lake Huron, and on the terminus of the B & G line G T R, Huron Co, of which it is the seat. It is inc as a town, has a good system of waterworks, a volunteer fire department and electric light, and is the location of very extensive salt works; has flour mills, boiler and machine works and other industries, Anglican, Pres, Cath and Meth churches, high, separate and public school, a public library of 3,000 volumes, 2 public halls, 2 banks and 2 weekly newspapers, the Star and the Signal. Salt, live stock, grain, flour, fish, lumber, etc, are shipped. Steamboats to all the lake and river ports call during navigation. Stages daily to Lucknow, 22 miles north east, fare 75c, and to Kintail, 16 miles north, fare 50c. Pop, 4,000. Tel, G N W and C P R. Telephone connection. Exp. Can. Mail daily. John Galt, p m.

USE RICHARDS' PURE SOAP.

The Sutherland Innes Co., Tight and Slack Barrel
 Stock of all descriptions.
LIMITED, CHATHAM, ONT. Lumber and Box Shooks

826

GOD

WESTERN ONTARIO GAZETTEER

GOD

Hotel Bedford,

JONATHAN MILLER, PROPRIETOR.

Everything New and First-Class. Free 'Bus in Connection with Hotel.

EAST STREET LIVERY, HACK, COUPE AND OMNIBUS LINE

Everything New and First-Class. Telephone No. 51.

JONATHAN MILLER, Prop'r., Goderich, Ont.

Acheson Wm & Son, dry goods
 Aitken John, cooper
 Allan A McD, hardware, etc
 Andrews Bros & Co, butchers
 Andrews Emma, music teacher
 Andrews Wm, butcher
 Armstrong Bros & Co, pump mnfrs
 Babb Wm, hotel
Bank of Montreal, W L Eliot
 Mngr
 Bates Charles, cooper
 Belcher E C, baker
 Bissett George, flour & feed
 Blackstone Charles, restaurant
 Broderick J W, boots & shoes
 Brophey Joseph, barber
 Brophey J & Son, furniture
 Brophey T H, photographer
 Brown Job, implt agent
 Brydes J E, carriage maker
 Buchanans & Rhynas, planing mill
 Etc
 Burrows Wm, flour & feed
 Burrows & Colborne, grain
 Butter John, books, etc
 Buxton George, hotel
 Cameron, Holt & Holmes, barristers
 Cameron M E Miss, millinery
 Cameron M G, barrister
 Campbell Wm, marble works
 Campion Edward, barrister
Canada Permanent Loan &
Savings Co, M O Johnston Ap-
 praiser (see adv)
 Canadian Bank of Commerce, R S
 Williams mngr
 Cantelon David, baker

Card Levi, tailor
 Carl M, cooper
 Cattle Bros, plumbers
Chrystal Alexander S, Propr,
 Goderich Boiler Works, Engine
 and Brass Goods Mnfr, Sheet Iron
 Worker and Machinist (see adv
 under Classfield Boiler Makers)
 Clark Robert, fish
 Clark W, vet surgeon
 Clark & McKay, fish
 Cleworth C H, barber
Commercial Union Assur-
ance Co Limited, R Radcliffe
 Agent
 Coruell A B, furniture
 Cox W A, butcher
 Craig Wm, hotel
 Curry John, dyer
 Cutt R H, general store
 Dancey L E, barrister
 Davis G N, stoves & tinware
 Davison & Co, hardware
 Dowding W J, harness
 Dunham F M, druggist
 Dunlop Hugh, merchant tailor
 Dymont N & A, lumber, etc
East Street Livery, Hack,
Coupe & Omnibus Line,
 Jonthan Miller, Propr
Ellot W L, Mngr Bank of Mont-
 real
 Elliott G M, grocer
 Emerson G F, musical instruments
 Fritzley James, barber
 Garrow & Proudfoot, barristers

When ordering your **OFFICE STATIONERY**, if you want a superior
 bond paper at the price of an ordinary sheet, specify **BURMESE BOND**.

Any Printer can supply it. Wholesale. **CANADA PAPER CO. (Limited)**

London Guarantee & Accident Co., Limited,

Accident Policies. Claims Promptly Adjusted.
 Agencies in Towns where Company's name appears.
A. I. HUBBARD, Manager, N. E. cor. King & Yonge Sts., TORONTO.

GOD

AND BUSINESS DIRECTORY.

GOD

327

Goderich Boiler Works, A S
 Chrystal Propr (see adv under
 classified Boiler Makers)
Goderich Cartage & Coal Co
Goderich Knitting Co Limited, J E
 Lewitt mngr
Goderich Organ Co, A Saund-
 ers Mngr, High Grade, Fine Tone
 Organs Piano and Organ Stools
Goderich Star, Jas Mitchell propr
 Goode W C, druggist
 Graham Edward, grocer
 Grierson Samuel, tailor
 Gundry Thomas, auctioneer
 Hale Theodore, baker & confectioner
 Haley George, grocer
 Haley M Miss, dressmaker
 Hall Thomas, boots & shoes
 Hamilton Joseph, vet surgeon
 Hamlink D F, fruit evaporator
 Harper Charles, confectionery
 Hays R C, barrister
 Heaton E, barrister
Henderson Bicycle Co Lim-
ited, A Saunders Mngr Bicycle
 Mnfrs
 Hillier E Miss, millinery
Horton Horace, Mngr Huron &
 Bruce Loan & Investment Co
 Horton H J, grocer
Hotel Bedford, Jonathan Mil-
 ler Propr (see adv)
 Humber C A & Son, jewelers
 Hunter Archibald, physician
 Huron Signal, D McGillicuddy propr
Huron & Bruce Loan & In-
vestment Co, Horace Horton
 Mngr
 Johnston M O, barrister, loan agent
 & appraiser to the Canada Perma-
 nent Loan & Savings Co
 Kirkbridge Alex, blacksmith
 Knight C, baker
 Knox John, bailiff
Lane Wm, Agent North American
 Life Assurance Co
 Lee Sam, laundry
 Lee Wm, coal
 Lee & Shephard, plumbers etc
 Lewis E N, barrister
 Lewis Ira, barrister

Lewitt J E, mngr Goderich Knitting
 Mills
Liverpool & London & Globe
Insurance Co, F J T Naftel
 Agent (see adv)
McCormick & Johnston, brewers
 McEwen Peter, salt
 McGillicuddy Daniel, printer & pub
 McIntosh J C, gunsmith
 McIntosh J C Mrs, confectionery
 McKenzie R W, hardware
 McKinnon Angus, implt agent etc
 McLean A P, merchant tailor
 McLean Robert, butcher
 McLeod J M, mnfr patent medicines
 McNaughton M E, boots & shoes
 Mabee L M, druggist
 Maddocks & Kennedy, cigar mnfrs
 Marwick David, fish
 Mathews Mrs, dressmaker
Miller Jonathan, Propr Hotel
 Bedford (see adv)
 Mitchell James, printer & pub
 Mitchell John, tailor
 Morris John, planing mill
 Morrow W J, produce
 Munro A, dry goods
 Munro Edward, barber
 Munro James, blacksmith
 Murnay W T, butcher
Naftel F J T, Agent North Am-
 erican Life Assurance Co & Gen-
 eral Insurance Agent
 Nairn C A, grocer
 Newton C G, gents furnishings
 Nicholson Malcolm, dentist
 Nicholson M G, flour & feed
North American Chemical
Co Limited, R G Starke, Pres,
 R W Logan, Secy-Treas, Salt Mnfrs
 (see back cover)
North American Life Assur-
ance Co, F J Naftel, J Stewart
 & Wm Lane, Agents
 O'Brien John, tailor
 Phillips & Co, soda water mnfrs
 Polley A M, livery
 Porter George, books & stationery
 Price St George, boots & shoes

ARTIFICIAL STONE PAVEMENTS. Sidewalks, Cheese Factories and Cellar Floors
 Specialties. Corporations will do well to consider our work and prices before letting contract.
THE SILICA BARYTIC STONE COMPANY, of Ontario, Limited,
WALTER MILLS, President and General Manager. Head Office, INGERSOLL, ONTARIO.

LIVERPOOL & LONDON & GLOBE G. F. C. Smith, Chief Agent for Canada
INSURANCE COMPANY. Joseph B. Reed, Agent, Toronto.
Edward Towe, Agent, London.

328

GOD

WESTERN ONTARIO GAZETTEER

GOL

Rice's Pure Salt, The North American Chemical Co, Limited, Sole Mnfrs, (see adv)
Pridham F J, merchant tailor
Radcliffe R, Agent Commercial Union Assurance Co, Limited
Reid John, livery
Reid S J, dry goods
Ross D H, laundry
Runciman J B, machinist
Sallows R R, photographer
Saults Ben J, hotel
Saults W. W, wines & liquors
Seager Charles, insurance & clerk division court
Shannon & Shannon, physicians
Sharman Edward, builder
Sharman Wm jr, boots & shoes
Shaw John, grocer
Silleb Henry, turner
Sloane Samuel, grain
Smeeth Francis, daning mill
Smith Abraham, tailor
Smith A G, dyer
Smith Bros & Co, dry goods
Smith J W, baker
Smith R G, dry goods
Smith Wilmer, furniture
Smith W F & Co, tanners
Stewart James, Agent North American Life Assurance Co
Stoddart David, harness
Stowe H, baker
Strachan D C, coal & wood
Strachan D K, blacksmith
Strachan D K Mrs, grocery
Sturdy Bros, grocers
Strang J I, principal Collegiate Institute
Sutton George, confectionery
Swarts E R, hotel
Swartz Thomas, livery
Taylor Alexander, physician
The Goderich Lumber & Salt Co
The Kensington Furniture Mnfg Co of Goderich Limited
The London Guarantee & Accident Co, Limited, R Radcliffe Agent (see top of page)
Thomas J W, grocer
Thompson H, blacksmith

Thompson Robert, blacksmith
Thomson G W, musical instruments
Tilt F B, confectionery
Tit Thomas, hotel
Tipling T G, grocer
Turnbull J M, dentist
Videau T J, flour & feed
Wallace Alexander, jeweler
Walton R L Mrs, confectionery
Warner T, blacksmith
Watson E R, painter
Watson George, painter
Weatherald Thomas, surveyor
Welsh W T, grocer
Whitely J B, physician
Whitely P C, grocer
Wilkinson M Miss, dressmaker
Wilson James, druggist
Woodcock E, insurance
Woods J C, fancy goods
Worsell J H, stoves & tinware
Yates James, Books & Stationery & Agent Federal Life Assurance Co
Yates Misses millinery
Yule John, machinist

GOLDSMITH

A post office in Essex county, 35 miles south east of Sandwich, the county seat. It contains 2 churches and a school. Blytheswood, on the Leamington branch M C R R, is the nearest railway point. Nearest bank at Leamington. Stage tri-weekly to Leamington. Population about 300.
Rufus McMullen, p m.
Willan I H, blacksmith

GOLSPIE

Formerly Elmsdale, is a country post office in Oxford, 20 miles north west of Woodstock, the county seat. Embro is the nearest railway point.
H J Smith, p m.
Smith H J, General Store

GOLDSTONE

A station on the W G & B line G T R, in Wellington county, 28 miles

The Oakville Basket Co., Oakville,

Manufacturers of all kinds of Splint Baskets, Fruit Packages **A SPECIALTY**

The Acetylene Lighting Co., Limited

Manufacturers of ACETYLENE GAS APPARATUS.

London, Ont.

See opp. page 200.

GOL

AND BUSINESS DIRECTORY.

GOR

329

north west of Guelph, the county seat. It contains a church and school. Nearest bank at Drayton. Canadian Express. G N W Telegraph. Population about 160. J Sanderson, p m.

Goldstone Cheese & Butter Co
Norris M T, blacksmith
Sanderson John, general store
Stork Mrs, hotel

GORDON

A station on the M C R R, in Essex county. 16 miles south of Sandwich, the county seat, 1 1/4 miles north of Amherstburg, the nearest banking point. It contains 1 church (R C) and a school. Stage daily to Amherstburg and Windsor. Population about 100. J C Duff, p m.

Borrowman Wm, grain
Duff J C, grocer
Mack F, physician
Thomas C W, saw mill
White T B, stone dealer

GORDONVILLE

A post office in Wellington county 30 miles north west of Arthur, the county seat. It contains a church and school. Arthur, on the C P R, 5 miles south, is the nearest railway and banking point. Stage three times a week. Population about 100. Robt Sim, p m.

Dodge George, blacksmith
Ford Edward, saw mill
McCulloch Thomas, physician
Moore Edward, hotel
Sim Mary, dressmaker
Sim Robert, general store

GORING

A post office in Grey county, 24 miles south east of Owen Sound, the county seat. It contains a church and school. Berkeley, on the T G & B line C P R, is the nearest railway point. Nearest bank at Markdale.

Population about 25. P Sparling, p m.

Sparling Philip, blacksmith

GORRIE

A village on the Teeswater branch C P R in Huron county, 51 miles north east of Goderich, the county seat. It contains 4 churches, a public school, a bank and weekly paper. C P R and G N W telegraph and Dominion Express. Population about 800. H Perkins, p m.

Allison A B, grocer
Allison A B Mrs, millinery
Andison R J, tailor
Armstrong James, vet surgeon
Beswitherick James, tailor
Boyd J A, barber
Brown George, hotel
Dane Wm, miller
Doan Amos, carriage maker
Dulmage A, general store
Earngrey W J, barber
Edgar T D, hardware, etc
Ferguson J S, general store
Gorrie Vidette, Thos Nash, propr
Greer W J, boots & shoes
Hammond Bros, saw mill
Irwir W A, barrister
James Mrs, dressmaker
King H, baker
McArter J A, photographer
McEride W H, hotel
McLaughlin N, druggist
McLaughlin T H, implt agent
Maitland Excelsior Co
Morren E L, tailor
Mose Wm, harness
Mutch Robert, butcher
Nash Thomas, printer & pub
Perkins E & M, grocers
Perkins G W, jeweler
Perkins Henry, harness
Perkins James, grain
Ross Richard, implt agent
Rutherford John, stoves & tinware
Sanderson Isaac, blacksmith
Seli T & Co, general store
Shaver P H, shoemaker

GEORGE STEVENS, } Dealer in Ashes,
PETERBOROUGH, ONT. } Rags, Scrap Iron, Etc

Patents

THE TORONTO PATENT AGENCY, Limited,
Capital \$25,000. 79-81 Confederation Life Building.
Patents Procured, Extended, Negotiated, and all manner of
PATENT BUSINESS EXECUTED.

33C

GOR

WESTERN ONTARIO GAZETTEER

GRA

Stinson Robert, carriage maker
Tuck J A, physician
Walker G W, grocer
Walker James, blacksmith
Williams J R, furniture
Wray Joseph, livery stable

GOUROCK

A post office on the W G & B line G T R, in Wellington county, 4 miles south west of Guelph, the county seat and nearest banking point. Canadian Express. Population about 250. J U Ireland, p m. Ireland J U, general store
Sorby D & O, saw mill
Steele John, blacksmith

GOWANSTOWN

A post office on the G B & L E branch G T R in Perth county, 26 miles north of Stratford, the county seat. It contains a church and school. Nearest bank at Listowel. Canadian Express. G N W Telegraph. Population about 75. H Youn, p m.

Detweiller George, general store
Kress A, hotel
Youn Henry, blacksmith

GOWRIE

A post office in Perth county, 20 miles south west of Stratford, the county seat. It contains a church and school. Mitchell, on the B & G line G T R, 6 miles north east is the nearest railway and banking point. Stage tri-weekly. Population about 50. T P Harris p m.

Colquhoun Thomas, live stock
Muir Thomas, carpenter
Selves Richard, blacksmith

GRAHAMSVILLE

A post office in Peel county 7 miles north east of Brampton, the county seat and banking point. It contains 2 churches and a school.

Best value, latest im-
provements, finest tone,
action and finish in . .

Evans Pianos

EVANS BROS.
Piano and Mfg. Co.,
Ingersoll, Ont.

Malton, on the G T R, 1 1/2 miles south east is the nearest railway point. Stage daily. Population about 100. Peter Lanphier, p m.

Hewton John, live stock
Lanphier Peter, general store
Weatherall Wm, blacksmith

GRAND BEND

A post office in Lambton county 45 miles north east of Sarnia, the county seat. It contains 2 churches and a school. Parkhill, on the G T R 12 miles south east is the nearest railway and banking point. Telephone. Population about 50. W B Follis, p m.

Bossenber Henry, hotel
Brenner Joseph, hotel
Follis W B, general store
Raville Louis, general store

GRAND VALLEY

A village in Dufferin county, on the Teeswater branch C P R, 12 miles west of Orangeville, the county seat. It contains 4 churches, public school, 2 banks and 2 weekly newspapers. G N W and C P R Telegraph and Dominion Express. Stage to Colbeck. Population about 700. R T Taylor, p m.

Adams R J, stoves
Arbuckle George, barber
Armistead J H, painter
Bailey J H, live stock
Batters Edward, live stock
Boomer Thomas, carpenter
Brawley D N, grocer etc
Brawley Wm, implt agent
Brown John, blacksmith
Campbell G I, physician
Clark James, tailor
Commercial Hotel, R J Hanna, Propr
Conboy M J, confectionery
Cooper George H, Manager A
Richardson Banker
Craig W L, printer & publisher
Dixon Robert, carpenter
Ferguson R J, tailor

Co
las

Fin

Fin

Fra

Gar

Gra

Gra

Gu

Ha

Ha

Ha

Ha

Ha

Ha

Hill

Hop

Hud

Hud

Hur

Irvi

Jup

Kel

Ker

Kin

Law

Linc

Lor

Lux

Lux

McC

McC

McI

McK

Mar

Mill

Mill

O'R

Phil

Pres

Ree

Reit

Reit

Ric

B

nc

D

The

Pho

Write the **North American Life Assurance Company**,
Company's Building, 112 to 118 King St. West, Toronto, for a copy of
last annual Report, (illustrated,) showing its unexcelled financial position.

Finch A H, photographer & book binder
Finley Wm. carriage maker
Francis Harry, jeweler
Gaveller A C, physician
Graham J & J, saw mill
Grand Valley Star, W L Craig propr
Graydon Samuel, contractor
Gulley Misses, dressmakers
Hall & Wiggins, agril implt agents
Hamilton RE, clerk 5th division court & real estate
Hamilton T H, implt agent
Hamilton & Co, bankers
Hanna R J, hotel
Harper J F, jeweler
Haslen George, butcher
Hill Thomas, brick maker
Hopkins R R, physician
Hudson & Latter, grocers etc
Huffman Henry, blacksmith
Irvine Archibald, livery
Irwin C M, hardware
Jupp Thomas B, harness maker
Kelley James, grain
Kerr & Co, general store
King A, photographer
Lawson George, shoemaker
Linn W A, butcher
Loree John, baker
Loree J M, live stock
Luxton John, livery stable
Luxton Wm, carpenter
McClelland James, blacksmith
McClure J, hotel
McGregor James, harness
McLellan M Miss, dressmaker
McPherson M Miss, dressmaker
Marshall & Simpson, furniture etc
Miller James, builder
Miller R, grocer
O'Reilly Andrew, vet surgeon
Philip John, saw mill
Preston J A V, barrister
Reed A W, live stock
Reith J G, painter
Reith J & Son, hardware
Richardson Alexander (J P),
Banker, G H Cooper Mngr, Transacts General Banking Business, Drafts Issued

Richardsons Grist Mill, A
Richardson (J P) Propr
Richardson & McIntyre, (Alexander Richardson, John McIntyre)
Grain
Robinson John, general store
Rounding Henry, carriage maker
Rounding J W, Agent Liverpool & London & Globe Insurance Co & Federal Life Assurance Co
Rounding T W, bailiff
Scott W R, auctioneer
Shields J W, general store
Skelton J B, grocer
Small John, shoemaker
Smith A O, merchant tailor
Smith W J, carpenter
Stark Harry, general store
Stuckey Wm. planing mill
Stuckey W J, wood carver
Swain George, hotel
Tate Stewart, machinist
Tebbutt John, carpenter
The Grand Valley Elevator Co Limited
The London Guarantee & Accident Co Limited,
J Rounding Agent (see top of page)
Tough George, tailor
Watson J D, loan agent
White Wm, cheese maker

GRAND VIEW

A post office in Brant county, adjoining the county of Brantford, which see for name. N J Klunkhammer, p m.

GRANGER

A post office in Dufferin county, 12 miles north of Orangeville the county seat. Shelburne on the T G & B line C P R, is the nearest railway and banking point. Population about 50. W J Dynes, p m.

GRANTHURST

A post office in Oxford county, 25 miles north west of Woodstock the county seat. It contains a church.

The QUEEN CITY OIL CO., LIMITED,

SAMUEL ROGERS, - PRESIDENT,
Corner King and Yonge Sts.,
Phone 802, TORONTO.

High-Class Engine, Dynamo and Cylinder Oils. Agents for the sale of all the Oils, Greases, and Specialty Goods made by the Standard Oil Co.

The Norton Mfg. Co.,

HAMILTON, ONT.

We invite the attention of Lard Packers and Butchers to our new **PRINTED LARD PAILS**. Equal to Lithographing. **TWENTY FIVE PER CENT.** less in price.

332

GRA

WESTERN ONTARIO GAZETTEER

GRE

St Mary's 5 miles north west is the nearest railway and banking point. Stage twice a week. Population about 30. J Sheldon, p m.

Muir Henry, saw mill

GRANTON

A village on the G T R in Middlesex county, 19 miles north of London the county seat. It contains 3 churches and public school. Nearest bank at St Marys. Canadian Express. G N W Telegraph. Population about 400. James Grant, p m.

- Arnold F J, stoves
- Baynes Wm, grain
- Bernard & German, blacksmiths
- Brooks Frank, builder
- Dann Alex, blacksmith
- Dunsmore George, agril implts
- Foster Charles, butcher
- Fotheringham Thomas, hotel
- German H, buther
- Grant Joseph, lumber
- Ironside Alfred, flour mill
- Jermyn W Mrs, dressmaker
- Lang Hugh, druggist
- Langford Abner, saw mill
- Langford I, hotel
- Lankin John, hotel
- Lawton W, agril implts
- Murray J E, general store
- Murray Margaret, general store
- Pidd L, builder
- Stewart W B, harness

GRASSY'S CORNERS

A post office in Lincoln county 24 miles west of St Catharines, the county seat. It contains a church and school. Grimsby, on the G T R 4 miles north is the nearest railway and banking point. Stage daily. Population about 50. G M Marshall, p m.

Felker Robert, General Store
Grassie John, blacksmith

GREENOCK

A post office in Bruce county 6

miles west of Walkerton, the county seat and nearest railway and banking point. It contains 2 churches and a school. Stage daily to Walkerton and Kincardine. Population about 75. Samuel Hawthorn, p m.

- Elliott F H, general store
- Ernewein G P, wagon maker
- Kollar Jacob, blacksmith
- Yack Louis, hotel

GREENSVILLE

A post office in Wentworth county 6 miles north west of Hamilton the county seat. It contains 2 churches and a school. Dundas, 1 mile south east is the railway and banking point. Stage daily to Hamilton. Telephone. Population about 200. Mrs E Newton, p m.

- Bear Frederick, tailor
- Gravelle Charles sr, builder
- Green Wm, blacksmith
- Morden J M, flour mill
- Newton Eliza Mrs, general store

GREENWAY

A post office in Huron county 30 miles south of Goderich, the county seat. It contains 3 churches and a school. Parkhill, 7 miles south is the nearest railway and banking point. Stage daily. Population about 100. W J Wilson, p m.

- Bullock Thomas, shoemaker
- English R, blacksmith
- Wilson W J & Co, general store

GRENFEL

A post office in Simcoe county, 6 miles south west of Barrie, the county seat and nearest banking point. It contains a church and school. Colwell, 2½ miles south east is the nearest railway point. Population about 50. Thos Young, p m.

GRESHAM

A post office in Bruce county, 22

VICTORIA METAL POLISH for Engines, Dynamos, &c
VICTORIA KNIFE POLISH for Fine Cutlery.

R. J. HOOPER, General Agent,

51 Brock Street, KINGSTON.

Commercial Union Assurance Co., Limited,

FIRE, LIFE, MARINE.

CAPITAL AND ASSETS,

\$33,000,000.

Head Office,
Canadian Branch,
Montreal,
James McGregor,
Manager.

GRE

AND BUSINESS DIRECTORY.

GRI

333

miles north west of Walkerton, the county seat. It contains a church and school. Paisley, on the W G & B line G T R, 8 miles east is the nearest railway and banking point. Stage semi-weekly. Population about 75. Jno S Nicholls, p m.

Cottrill Bros, saw mill
Oxford I A, blacksmith

GRIERSVILLE

A post office in Grey county, 25 miles south east of Owen Sound, the county seat. It contains 2 churches and a school. Meaford, 5 miles north, is the nearest railway and banking point. Population about 90. Geo Lindsay, p m.

Delaney George, general store
Loblaw Luther, blacksmith

GRIFFIN'S CORNERS!

A post office in Elgin county, 24 miles south east of St Thomas, the county seat. It contains a church and school. Straffordville, on the T L E & P Ry, is the nearest railway point. Nearest bank at Tilsonburg. Stage daily. Population about 50. J A Griffin, p m.

Griffin J A, hotel
Griffin's Corners Joint Stock Chees
Mfg Co

GRIMSBY

An incorporated village on the G T R, in Lincoln county, 16 miles west of St Catharines, the county seat. An electric railway connects it with Hamilton and Beamsville. It contains 5 churches, high and public schools, a bank and two weekly papers, the Gazette and Independent. Stage daily to Smithville. Canadian and Dominion Express. G N W and C P R Telegraph. Telephone. Population about 1,000. Maria L Nelles, p m.

Aitchison James, merchant tailor

Alexander R W physician
Alway J W, physician
Baker F S, loan agent & appraiser to the Canada Permanent Loan & Savings Co

Bank of Hamilton, R J Hewat, agent
Beamer Barzelle, saw mill
Bauslaugh J B, fruit grower
Bell George F, Barrister, Solicitor, etc

Calder W B, Agent Commercial Union Assurance Co
Canada Permanent Loan & Savings Co, F Shaw Baker, praiser

Culp Nelson, harness
Dolmage R Mrs, general store
Duval John, saw mill
Farrell J C, boots & shoes
Fitch Murray, druggist
Fitch Wm Mrs, confectionery
Forbes Wm, general store
Gamble P H, grocer

Griffiths H E, fruit grower
Grimsby Basket Factory, J H Grout & Co, props

Grimby Electric Light Plant, J W Van Dyke, Propr
Grimby Fruit & Vegetable Evaporator, J W Van Dyke, Propr (see adv)

Grimsby Gazette The, (Weekly Wed) A M Millward Propr

The Grimsby Gazette,

SEMI-WEEKLY.

A Good Advertising
Medium with large
County patronage.

A. M. Millward, Publisher

Grout J H & Co, agril implt mnfrs
Hand N Miss, dressmaker
Harrison C W, principal high school

USE RICHARDS' PURE SOAP.

The Sutherland Innes Co., Tight and Slack Barrel
LIMITED, CHATHAM, ONT. Stock of all descriptions.
 Lumber and Box Shooks

334

GRI

WESTERN ONTARIO GAZETTEER

GRI

Lincoln House

Lighted by Electricity
 Baths : Hot and Cold Water
 and all Modern Conveniences.

J. W. VanDyke, Prop.

\$1.00 TO \$1.50 PER DAY.

GRIMSBY, ONT.

J. W. VANDYKE,

**Evaporated Fruits
 and all kinds of Vegetables**

**Electric Light Station for
 Heat, Light and Power.**

Hawke A F, general store
 Henry A R, butcher
 Hewat R J, agent Bank of Hamilton
 Hoase W H, livery
 Herman H C, nursey
 Kerman J, tomato grower
 Kidd W W, real estate
 Kitchen W D, fruit grower
 Kunkle J W, grocer
 Laws G W, confectionery
 Laws & De Wolf, sprayers
 Lewis W F, miller
Lincoln House, J W Van Dyke
 Propr (see adv)
 Livingston J A, printer & pub
 Lockwood R S, barber
 McCully E S, photographer
 Mabey S E, butcher
 Madden L Miss, dressmaker
 Marlatt J C, furniture
 Marsh Daniel, planing mill
Meyer George W, Barrister,
 Solicitor etc
 Mihell E M, stoves & tinware
 Miller G E, jeweler
Millward A M, Propr, Grimsby
 Gazette (see adv)
 Millward W E, physician
Morphy & Read, Estate, Insur-
 ance & Loan Brokers
 Nelles C S, fruit grower
 Nelles R A, books etc
 Nelles R R, canning factory
 Nelles S A, fruit grower
 Nelles W H, fruit grower
 Niagara District Fruit Growers Stock
 Co Limited
 Noble Thos J, grocer etc

North American Life Assur-
ance Co, C A Reid, Agent
 Palmer E J, financial agent
 Penfold J H, vet surgeon
 Perry James, blacksmith
 Pettitt A G, fruit grower
 Pettitt A H, fruit grower
 Phipps Bros, merchant tailors
Head E H, Notary Public, Con-
 veyancer etc
Reid C A, Agent North American
 Life Assurance Co
 Simpson G R, physician
 Smith G & Son, fruit growers
 Smith Sardis, fruit grower
 Smyth George, hotel
 Snyder J L, carpenter
 Stephens Wm, barber
 Stone Thomas, barber
 The Canadian Horticulturist, L Wool-
 verton pub
 The Independent, J A Livingston,
 propr
The London Guarantee &
Accident Co Limited, A
 Burland Agent (see top of page)
 Udell George, fruit grower
 Unwitt J W, flour & feed
 Van Buskirk L M, blacksmith
 Van Duzer & Calder, fruit growers
 Van Dyke George, carriage maker
Van Dyke John W, Propr, Lin-
coln House, Grimsby Electric Light
 Plant, Grimsby Park Electric
 Light & Grimsby Fruit & Veget-
 able Evaporator (see adv)
 VanDyke J W & Sons, carriage makers
 Vahey W & Son, dry goods

When ordering your **OFFICE STATIONERY**, if you want a superior
 bond paper at the price of an ordinary sheet, specify **BURMESE BOND.**

Any Printer can supply it. Wholesale. **CANADA PAPER CO. (Limited)**

Lo

A. I.

Wall
 Wall
 Whit
 Whit
 Wisu
 Wisu
 Woo
 Woo
 Woo
 Wyt

A
 miles
 the c
 is the
 point
 50.
 Caug

A
 and c
 14 m
 co se
 is als
 railw
 June
 Noak
 Bau
 Grav

A
 mile
 co r
 a sc
 near
 mile
 100
 Hal

A
 mil
 cou
 and
 & I
 Ne
 Sp
 w

London Guarantee & Accident Co., Limited,

Accident Policies. Claims Promptly Adjusted.

Agencies in Towns where Company's name appears.

A. I. HUBBARD, Manager.

N. E. cor. King & Yonge Sts., TORONTO.

GRI

AND BUSINESS DIRECTORY.

GUE

335

Walker J, blacksmith
Walker J H, blacksmith
Whittaker Samuel, boots & shoes
Whittaker S A, druggist
Wisner L Miss, dressmaker
Wisner S, cooper
Woolverton E J, fruit grower
Woolverton Jonas, fruit grower
Woolverton W L, dentist
Wylie A Mrs, laundry

GRIMSBY CENTRE

A post office in Lincoln County, 20 miles south west of St. Catharines, the co seat. Grimsby, 4 miles north, is the nearest railway and banking point. Stage daily. Population about 50. J M Book p m.

Caughell J H, blacksmith

GRIMSBY PARK

A summer resort on Lake Ontario and on the G T R in Lincoln County 14 miles west of St. Catharines the co seat. Grimsby 2 miles west. It is also on the the H G & B electric railway. Post office is open from June 15th to Sept. 15th each year. Noah Phelps p m.

Bauslaugh L W, lumber
Graves O C, hotel

GRIMSTON

A post office in Grey County 16 miles south west of Owen Sound the co seat. It contains a church and a school. Tara on the G T R is the nearest railway and banking point 7 miles north west. Population about 100, Robt Keys p m.

Hall Samuel, saw mill

GROVESEND

A post office in Elgin County 23 miles south east of St. Thomas the county seat. It contains a church and school. Pt, Burwell on the T L & P Ry is the nearest shipping point. Nearest bank at Aylmer. Stage daily

to Pt. Bruce and Aylmer. Population about 175. Mrs. Mary Thomas pm.
McClennan John, blacksmith

GUELPH

A flourishing incorporated city on the river Speed (which affords excellent water power), and on the main line of the G T R, at the crossing of the W G & B division, and also on the C P R, in Guelph township, Wellington county, of which it is the county seat. It manufactures extensively organs, pianos, sewing machines, furniture, agricultural implements, carriages and wagons, and contains Anglican, Bapt, Cath, Cong, Pres and Meth churches, a collegiate institution, public and separate schools, 2 hospitals, a free library with 6,885 volumes, 5 banks, 3 daily and two weekly newspapers, the Herald, Advocate and the Mercury, daily and weekly. Grain, flour, produce, live stock, limestone and the products of the various manufactories are shipped. The city has built at a cost of \$200,000, a branch railway to Campbellville, 15½ miles distant, giving the city connection with the C P R at that point, the road being called Guelph Junction Ry; the C P R provides rolling stock, etc. Rate of taxation 24 mills. The city is lighted with electric light and gas, and has an electric street car line, a splendid system of waterworks and a fire department. The Ontario Agricultural College, a government institution, on an excellent farm of about 550 acres, is situated about 1 mile south of the city, and has extensive farm and other buildings, well stocked with various breeds of cattle, etc, the object of the institution being to "give a thorough mastery of the theory and practice of husbandry to young men of the province." Stages daily to Hamilton, 26 miles south east and to Erin, 20 miles north east. Popula-

ARTIFICIAL STONE PAVEMENTS. Sidewalks, Cheese Factories and Collar Floors Specialties. Corporations will do well to consider our work and prices before letting contract.

THE SILICA BARYTIC STONE COMPANY, of Ontario, Limited,

WALTER MILLS, President and General Manager. Head Office, INGERSOLL, ONTARIO.

The Best
The
Cheapest

LIVERPOOL & LONDON & GLOBE
INSURANCE CO.
FIRE INSURANCE AT LOWEST RATES.

Claims
Paid
Promptly

386

GUE

WESTERN ONTARIO GAZETTEER

GUE

tion 10,700. Telegraph, G N W and C P R. Telephone connection. Express, Dominion and Canadian. Mail daily. Distance from Toronto, 48 miles, from Montreal, 381 miles, from Sarnia, 120 miles, David Stirton, p m.

Advocate Printing Co, W A Christie, mngr

Algie James, blacksmith

Allen J W, grocer

Anderson P, grocer

Anderson S Mrs, fancy goods

Armstrong Carpet Co, carpet weavers

Armstrong J B Mnfg Co Ld, carriage hardware

Atkinson Wm, bottler

Austin Arthur, confectionery

Austin Charles, restaurant

Bank of Montreal, H Lockwood Mngr

Barber Bros, grocers

Barber R H, painter

Parker R, cabinet maker

Barnhart J, hotel

Barrett S J, dry goods

Beattie George, harness

Bell H P, carriage maker

Bell Organ & Piano Co Ld

Bergin John, harness

Bolen Charles, barber

Bollert E R & Co, dry goods

Bond J M & Co, hardware

Brandon Daniel, grocer

Briggs G A, photographer

Brill J T, pork packer

Brock L, physician

Brogan Mrs, laundry

Brown John, boots

Bruce George, carpenter

Bruce G R, architect

Brydges Wm, carpenter

Buckle Wm, confectionery

Burgess & Son, photographers

Burr Bros, furniture

Calvert H A B, Agent North American Life Assurance Co

Campbell Robert, dentist

Canadian Bank of Commerce, J Mowatt Duff, Mngr

Canadian Building Society, Charles Walker, secy & treas

Cant H F & Co, druggists, etc

Card L Mrs, grocery

Cardy J H, harness

Carter Wm, flour & feed

Carter & Wooton, knitting mill

Cartlidge J & Son, woollens

Chamberlain John, shoemaker

Chapman George, insurance

Christie George, district agent Confederation Life Association

Christie W A, boots

Clark E Mrs, grocery

Clark W A, jeweler

Clay W P, grocer

Cleghorn Thomas, grocer

Clendenan Mrs, fancy goods

Cormie T A, Painter

Coffee & Buckingham, barristers

Collins John, barber

Commercial Hotel, Chris Reinhart, propr

Commercial Union Assurance Co Limited, J W Kilgour, Agent

Conkey Wm, shoemaker

Coon Jacob, barber

Coon Wm, barber

Coons J, bicycles

Cowan W B, physician

Craig Thomas, barber

Cramer Moses, mnfrs agent

Crawford C, pianos

Cray M F, coal

Crow Iron Works

Cunningham Robert, Insurance, Fire & Marine

Curzon A R, cheese mnfr

Cutten W H, barrister

Daly J J & Co, real estate

Darby F W, contractor

Davidson Charles, Mngr Wellington Mutual Fire Insurance Co

Davidson John, insurance agent

Davidson John, furniture

Davidson Wm, vet surgeon

Davy T B, painter

Davison James, prin Collegiate Institute

Dawson Thomas C, solicitor

The Oakville Basket Co., Oakville,

Manufacturers of all kinds of Splint Baskets, Fruit Packages A SPECIALTY

Th

Day

Day

Dem

Devel

Dobe

Dolle

Dom

Dono

Doole

Dora

Doug

Dow

Dryd

Duff

of

Dugg

Duig

Duig

Dunb

Dyson

Ely,

Edm

Egan

Ellis

Evans

Feek

Fenw

Field

Field

Field

Field

Fisch

Fitz

Flow

Post

Fran

Free

Fren

Galt

Gay

Goel

Goel

Gole

Gor

Gos

Gov

Gov

Gra

Gra

61

P

The Acetylene Lighting Co., Limited

Manufacturers of ACETYLENE GAS APPARATUS.
See opp. page 200.

London, Ont.

GUE

AND BUSINESS DIRECTORY.

GUE

387

Day James E, barrister
Day T J, books
Dempsey C W, shoemaker
Devereaux E, livery
Dobereiner P, photographer
Dobereiner P Mrs, dressmaker
Dollery F W, butcher
Dominion Bank, A Pepler, mngr
Donohue Miss, dressmaker
Dooley J M, grocer
Doran John, hotel
Doughty J H, bailiff
Dow James, blacksmith
Dryden J R, physician
Duff J Mowat, mngr Canadian Bank
of Commerce
Duggan J A, dry goods
Duignan Bros, grocers
Duignan M J, undertaker
Dunbar C L, barrister
Dyson Wm, harness
Ely, saw mill
Edmondson J Mrs, grocery
Egan E, grocer
Ellis John, butcher
Evans Miss, dressmaker
Feek & Phillips, plumbers
Fenwick T D, furniture
Field G W, barrister
Field & Holman, painters
Fields R, tailor
Fielding & McLaren, teas
Fischer J B, solicitor
Fitzsimmons A J, grocer
Flowers Frank, hotel
Foster & Coghlin, dentists
Frank & Co, clothing
Freeman & McEver, dressmakers
French Matthew, hotel
Galbraith Robert, tailor
Gay Wm A, grocer
Goetz Michael, shoemaker
Goetz W C, boots
Goldie James, flour mill
Gormie T A, painter
Goss J, painter
Gow James, grocer & carpet weaver
Gowdy Mfg Co, agril implt mnfrs
Gowdy Wm, grocer
Granger Mrs, grocery
Grant Philip, pumps

Grant & Field, pump makers
Griffin Thomas, stove mnfr
Grimshaw T, furniture
Groom John, machinist
Guelph Advocate, Advocate Printing
Co, proprs
**Guelph Business College &
Shorthand Institute,** Joseph
Sharp, Prin, Macdonnell cor Wind-
ham
Guelph Carriage Goods Co The
Guelph Carriage Top Co
Guelph Cartage & Oil Co
Guelph Herald, H Gummer, pub
Guelph Lumber Co
**Guelph Mercury & Adver-
tiser,** Innes & Davidson, pubs
Guelph Paper Co, T M Herrett, propr
Guelph Rag & Metal Co
Guelph School of Music, J W Tren-
dall, prin
Guelph Woolen Mills Co Ld
Guelph & Ontario Investment & Sav-
ing Society, M McElderry, secy-
treas
Gummer Harry, printer
Guthrie, Watt & Guthrie,
(Donald Guthrie, Q. C., James
Watt & Hugh G Guthrie) Barris-
ters, Solicitors, etc
Hackney Robert, cigars
Hahn & Keil, shoes
Hales Alfred, butcher
Hall E H, cabinet maker
Hall Frank, wine vaults
Hall Thomas, tailor
Hamilton J H, marble
Hardie E S, dentist
Harding Bros, wine
Harley Frank, jeweler
Harper George, art goods
Harper Henry, machinist
Hartnett Patrick, grocer
Hastings James, tailor
Hastings T, ice
Hawkins & Crawford, junk
Hazelton G W, advertising agent
Hazelton J J, rug mnfr
Heather Wm, tinware
Heffernan Joseph, ticket agent
Heffernan T P, fruit

GEORGE STEVENS,
PETERBOROUGH, ONT.

I will Tender for **MILL and
FACTORY MACHINERY**
Damaged by Fire. - - -

The Toronto Patent Agency, Limited,

The largest and most Successful Agency for
the Sale of Patents in Canada or United States.

75-76-81
Confederation
Life Bldg.
If you want to buy, sell or obtain
a Patent—write us . . .

338

GUE

WESTERN ONTARIO GAZETTEER

GUE

Henry O, general store
Hepburn & Co, shoes
Herod G H, physician
Herod & Co, drugs
Hewer James, flour & feed
Hewer J H, grocer
Hing Lee, laundry
Hodgins S insurance
Holliday Thomas, brewer
Home Circle Leader, H Gummer
pub
Homewood Retreat, S Lett supt
Hooper John, livery
Hough James, printer
Howard Charles, barber
Howard George, stoves
Howard George, clerk 1st division
court
Howie J, vet surgeon
Howitt C E, banker
Howitt Henry, physician
Hughes D, butcher
Hughes John, carpenter
Hunter W, laundry
Hutcheon James, surveyor
Innes & Davidson, (James In-
nes & John A Davidson) Proprs
Guelph Mercury & Advertiser &
Printers & Publishers
Ireland George, vet surgeon
Jackson W C, conveyancer, money
to loan etc
Jackson W S, insurance
Jackson & Son, grocers
Jarrett James, stoves & tinware
Jarrett Lydia Mrs, grocery
Jeffery Nicol, barrister
Johnston F Mrs, florist
Johnston James, hotel
Johnston Thomas, agril implt agent
Jones A F H, mngr Traders Bank
Jones W H, insurance agent
Keleher & Hendley, tailors
Kellett W H, bottler
Kelley C W, pianos
Kelso J J, printer
Kennedy J, shoemaker
Kennedy John, contractor
Kennedy R C, stone quarry
Kennedy W, physician
Kenney D J, hotel

Keough W C, baker
Ker Bros, stoves & tinware
Kilgour J F, barrister
Kilgour J W, Insurance
Kloepfer Christian, carriage hardware
Kloepfer & Co, coal
Laidley S & F W, merchant tailors
Laird & Sunley, barbers
Lamprey J A, loan agent
Laughton F W, cigar mnfr
Law Charles & Co, druggists
Law Samuel, insurance
Lee C B, grocer
Levan John, tinner
Levy & Frierman, junk
Lillie George, flour & feed
Lillie & Hadden, grocers
Lindsay James, physician
Little A J, clothing
Little David, grocer
Littlechild Henry, restaurant
Liverpool & London & Globe
Insurance Co, Robert Cun-
ningham Agent (see adv)
Lockwood H, Mngr Bank of
Montreal
Loretto Convent
Lowry W H, physician
McConnell John, carriage maker
McCrea John, carriage maker
McCrea J A, grocer
McDonald R, grocer
McElderry J E, secy-treas Guelph &
Ontario Investment & Savings So-
ciety
McFarquhar Wm, furniture
McHardy J & A, butchers
McHugh Hugh, tobacconist
McKenzie Duncan, blacksmith
McKinnon & Bowden, dressmakers
McLaren Donald, leather & findings
McLaren W & Co, boots & shoes
McLean & Dawson, machinists
McLean & McLean, barristers
McMillan & Dunbar, barristers
McNulty Mrs, grocery
McPherson Bros, carpet mnfrs
MacGillivray D, barber
McDonald D E & Bro, dry goods etc
Macdonald & Drew, barristers

Before purchasing a PIANO
write for Terms, Prices,
&c., to

EVANS BROS. PIANO & MFG. CO.,
(LIMITED.)
INGERSOLL, - - ONTARIO.

North American Life Assurance Company, Company's Building, 112 to 118 King St. West, Toronto, has a larger ratio of assets to liabilities than any other Canadian Life Insurance Company.

GUE

AND BUSINESS DIRECTORY.

GUE

339

<p>Mackinnon A, physician Maclean Kenneth, barrister Maddock P F, druggist Maddock R F, coal Mahoney Bros, plumbers Mahoney & Beckman, builders and contractors Malone John, hotel Mann J W, grocer Mann W M, florist Marriott E Miss, dressmaker Marshall A E, photographer Martin David, hotel Martin Joshua, weaver Matthews Alex, bottler Matthews Bros, carriage makers Meldrum Alexander D, barrister Mereweather H D, insurance Metcalf Henry, harness Millar J & R, butchers Millman W H, grocer Mills Andrew, stoves & tinware Mills Prof James, Propr Ontario Agricultural College, 1 1/2 miles south east City Hall Mitchell John, undertaker Mitchell Robert, barrister Mitchell Robert, grocer Mitchell & Co, bicycles Moffatt Bros, painters Moffatt J S, painter Moffatt T J, painter Mogk August, barber Monkhouse Joseph, chopping mill Mooney F P, mngr Parisian Laundry Mooney Misses, millinery Moorhouse Mngf Co, awnings & tents Morlock Bros, upholsterers' supplies Morris G B, hardware Morrow R, physician Mowat & Fisher, barristers Mulrooney & Carter, ice Murton H, oat meal mill Neill Robert, boots & shoes Nellis C L, books, etc Nelson R E, merchant tailor Neubauer W E, tailor Newby W, gunsmith Newstead John, Agent Federal Life Assurance Co Nisbet S, agril implt agent</p>	<p>Norman Wm, shoemaker North American Life Assurance Co, H A B Calbert Agent Nunan D, physician Nunan Frank, bookbinder O'Connor B, blacksmith O'Connor Wm, agril implt agent O'Connors Timothy, commission O'Grady James, barber O'Neil J T, undertaker, etc O'Reilly Gerald, physician Ontario Agricultural College, Prof James Mills, Pres, 1 1/2 miles south east City Hall Orton T H, physician Palmer E, livery Palmer James, livery Palmer J R, livery Parker C W, dentist Parker Robert, carriage maker Parkinson R D, dyer Parisian Steam Laundry Co of Ontario Limited, F P Mooney mngr Pass E Hrs, hair goods Penelton James, grocer Penfold S & G, carriage makers Pennington W C, grocer Pequegnat Joseph, jeweler Peterson H W, barrister Petrie A B, druggist Pinder Wm, grocer Powell Samuel, shoemaker Powell & Wideman, architects Present E J, miller Pringle G D, jeweler Purcell Tobias, cooper Ramsay M Miss, dressmaker Raymond Mngf Co of Guelph, Limited, sewing machines Readwin G K, grocer Reed J H, vet surgeon Reinhart Chris, hotel Reinhart Frank, hotel Reinhardt Rudolph, hotel Reynolds & Son, painters Richardson G A hardware Richardson J G, coal Roberts A & W, butchers Robinson J R, grocer Robinson W J, physician Ross E & H, fancy goods</p>
--	--

The QUEEN CITY OIL CO., LIMITED,
 SAMUEL ROGERS, - PRESIDENT,
 Corner King and Yonge Sts.
 Phone 302. TORONTO.

"SARNIA" Water White Burning Oil,
 equal to the best American.
 "SARNIA" Gasoline and "Quick Meal"
 Stoves for Economic Housekeeping.



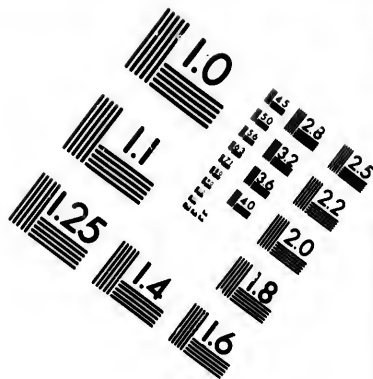
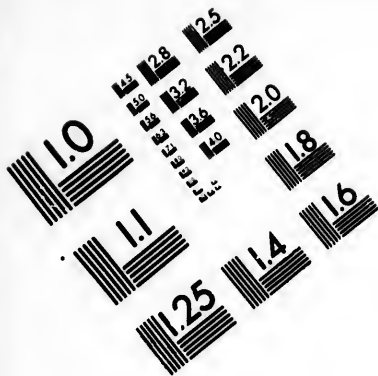

**IMAGE EVALUATION
TEST TARGET (MT-3)**

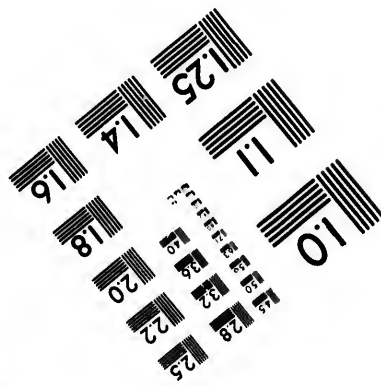
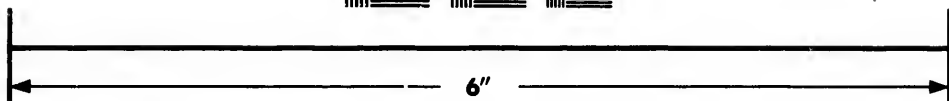
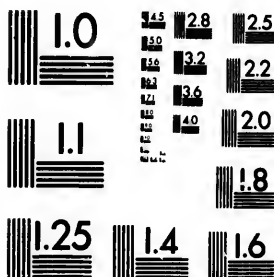

**Photographic
Sciences
Corporation**

23 WEST MAIN STREET
WEBSTER, N.Y. 14580
(716) 872-4503

14
16
18
20
22
25

10

The Norton Manufacturing Co.

HAMILTON, ONT.

Make Fruit and Vegetable
Cans by Automatic Machinery
Correspondence Solicited.

340

GUE

WESTERN ONTARIO GAZETTEER

GUE

Ross John A, Inspector Wellington
Mutual Fire Insurance Co
Rowe M A Mrs, grocery
Rowen D R, boots & shoes, etc
Royal Carpet Co, Mnfrs of Carpets, Art Squares and Rug Fringes (see bottom end)
Royal Mnfg Co, washing machines
Rudd D E, stoves & tinware
Rumford A, stoves & tinware
Russell Wm, bankrupt stock
Ryan G B & Co, dry goods
Swallows W & Son, blacksmiths
Sampson J H, grocer
Sandara W H, hotel
Sauer W, butcher
Saunders TW, barrister
Savage W S, physician
Savage & Co, jewelers
Scarlett St George, real estate
Schmuck Charles, hotel
Scott S W, shoemaker
Scriven W, painter
Scroggie Bros, grocers
Searles G, baker
Seelos L V, hotel
Sharp Joseph, Prin Guelph Business College and Short Hand Institute
Sheahan John, clothing
Shepard James, carpenter
Sills Robert, carpenter
Simpson Charles F, butcher
Simpson J H, grocer
Simpson R & Co, teas
Singer Mnfg Co, sewing machines
Singular Lot, hotel
Sleeman George, brewer
Sloan & Richardson, meats
Smith Alexander, axle mnfr
Smith John, loan agent
Smith J H, confectionery
Smith Wm, carriage maker
Sole & Johnson, bakers
Spiers George, junk
Spragg Philip, livery
Steele James, wire works
Steens J H, shoemaker
Stewart Alexander, druggist
Stewart Robert, planing mill
Stewart W O, physician

Stirton James, dentist
Stone Alfred, insurance
Stovel E, pumps
Stubbs & Struthers, furniture
Stull C W, hides etc
Stull F W, flour & feed
Stull H H O, hides etc
Sullivan Miss, dressmaker
Sunley Wm, stoves & tinware
Taylor S J, flax mill
Taylor T J, miller
Thain Charles, carriage maker
Thain Wm C, piano tuner
The Frank Dowler Co, departmental store
The London Guarantee & Accident Co Limited, J Davidson & J Heffernan Agents (see top of page)
The Peoples Coal Co
The Shedden Co, cartage agents
Thompson Benjamin, dry goods
Thornton & Douglas, clothing
Thorp George J, seeds
Thorp J A, insurance
Tolton Bros, agril implt mnfrs
Tolton Miss, artist
Tovell E J, carpenter
Tovell J A, harness
Tovell N, undertaker
Traders Bank of Canada A F H Jones mngr
Trimble J A, architect
Tyson A W, butcher
Wagner J & A, butchers
Wagner J, hotel
Wakefield Wm, butcher
Walker Charles, loan agent
Walker H & Son, fruits
Walsh Frank, physician
Waters Bros, picture frames
Watson & Raspberry, pork packers
Weatherstone Henry, baker
Webber George, cooper
Wellington Mutual Fire Insurance Co, John Davidson mngr
White W W, loan agent
Wideman & Clemens, planing mill, etc
Williams George, confectionery & grocer
Williams J B, druggist

Victoria Infusorial Earth

Unequaled as a sound
deadener for partitions and
floors.

R. J. HOOPER, GENERAL AGENT, 81 Brock Street, KINGSTON.

Commercial Union Assurance Co., Limited.

FIRE, LIFE, MARINE.

CAPITAL AND ASSETS,

\$77,000,000.

Head Office,
Canadian Branch,
Montreal,
James McGregor,
Manager.

GUE

AND BUSINESS DIRECTORY.

HAG

341

Wilson G R, blacksmith
Wilson W, painter
Wilson W G, organs & pianos
Woods J C, fancy goods
Woodyatt A R & Co, lawn mowers &
hardware mnfrs
Wooton Thomas, knitting mill
Worthington J A, barber
Wright Miss, dressmaker

GUELPH JUNCTION

A station at the Junction of the Main line and W G & B branch G T R. It is a portion of Guelph City.

GUILDS

A post office in Kent county, 17 miles south east of Chatham the county seat. It contains a church and school. Blenheim on the E & H and L E & D R R Rys, 5 miles west is the nearest railway and banking point. Population about 100. J F Guild, p m.

Clow Wesley, grocer
Guild J Frank, general store
Neville M H, blacksmith

GUTHRIE

A post office in Simcoe county, 10 miles north east of Barrie the county seat, and nearest banking point. It contains 2 churches and a school. Oro Station on the N & N W line G T R, is the nearest railway station. Population about 100. Duncan Livingstone, p m.

Campbell John, saw mill
Day Henry, wagon maker
Livingstone Duncan, Blacksmith
McArthur Gilbert, blacksmith
Mitchell M Mrs, grocery

GUYSBOROUGH

A post office in Norfolk county, 20 miles south west of Simcoe the county seat. It contains a church and school. Tilsonburg 6 miles north

west is the most convenient railway and banking point. Stage daily. Population about 200. Amy Garnham, p m.

Cunningham S P, carpenter
Garnham Amy, general store
Garnham S K, saw mill
Soper J P, cheese mnfr

GYPSUM MINES

A post office in Haldimand county, 4 miles south east of Cayuga the county seat, and nearest railway and banking point. It contains 2 churches and a school. Stage daily. Population about 100. J Stockton, p m.

Stockton John, grocer
Sutor R A, saw mill.

HABERMEHL

A post office in Grey county, Hanover is the nearest railway and banking point. Mrs C Habermehl, p m.

HAGERSVILLE

A village on the MCR R and G T R in Walpole township, County of Haldimand, 10 miles west of Cayuga, the county seat. It contains Anglican, Baptist, Methodist and Presbyterian churches, high and public schools, a private bank and a weekly paper, the News. Canadian and American, Express. G N W Telegraph. Telephone. Population about 1,800. J H Hager, p m.

Almas D J, loan agent & appraiser to the Canada Permanent Loan & Savings Co
Almas D L & Son, general store
Alward Stanley, hotel
Butler J H, photographer
Byers Henry, harness maker
Campbell Peter, harness maker
Canada Permanent Loan & Savings Co, D J Almas, Appraiser
Carpenter J H, dentist
Courtneage J W, confectioner

USE RICHARDS' PURE SOAP.

The Sutherland Innes Co., Tight and Slack Barrel
LIMITED, CHATHAM, ONT. Stock of all descriptions.
Lumber and Box Shooks

342

HAG

WESTERN ONTARIO GAZETTEER

HAM

Dougherty W J, boots & shoes
 Ferrey C Miss, dressmaker
 Fisher Robert, general store
 Flack W A, jeweler
 Fleming Alexander, grocer
 Forsyth Daniel, butcher
 Geddes F B, solicitor
 Griffith B A, jeweler
 Hager J H, general store
 Hagersville News, News Printing Co
 pubs
 Haldimand Milling Co, flour mill
 Hall & Almas, butchers
 Head J H, bicycles
 Heaslip & Brothers, furniture
 Holleran James, barber
 Howard J & P R, flour & feed
 Howard S W, druggist
 Husband D A & Co, hardware
 Jack James, planing mill
 Kaiser Fred, barber
 Lawson Jude, hotel
 Leigh H B, tailor
 Lewis John, grocer
 Lindsay F S, tailor
 Lindsay S E, barrister
 Lindsay W H, vet surgeon
 Lynch D J, general store
 Lynch James, livery
 McCallum M, merchant tailor
 McDonald R, physician
 McNicol James, principal high school
 Martin & Roulston, blacksmiths
 Mitchell J H, merchant tailor
 Morse F E, founder
 Neule Wm, carriage maker
 News Printing Co, proprs Hagersville
 News
 Park J W, general store
 Quance S H, physician
 Read C O, stoves & tinware
 Salter J H, banker
 Scott J H, insurance
 Seatter John, druggist
 Sheldrich Frank E, stoves & tinware
 Shildrick James, hardware
 Smeltzer L Miss, dressmaker
 Smith M B, physician
 Smuck J E, baker
 Trotter W J, dentist
 Walker John, shoemaker

West C N, wagon maker
 Wilson Joseph, hotel
 Winger Peter, impts
 Young W F, grocer

HAMBURG

(See New Hamburg)

HAMILTON

The second city in the province in respect to population and business importance, is situated on the south west shore of Hamilton Bay, at the extreme western end of Lake Ontario and occupies a commanding position on a slightly elevated plain, at the foot of what is locally known as the "Mountain," a range of hills that nearly encircle the city, in Barton tp, Wentworth County, of which it is the county seat. It has besides the water routes of the lakes, the main line of the southern div of the G T R, running to Suspension Bridge, and the G W div to Windsor, the Toronto line of the same road & the N & N W div, giving access to Lake Erie, the Georgian Bay and the Muskoka and Parry Sound dis, affording direct transport for its manufactured products to all important points of the railway and steam navigation systems. Is connected with the M C R and C P R by the T H & B Ry and has an electricry to Grimsby and Beamsville. The city has a large number of manufacturing establishments of various descriptions, the products of which form the staple of her export trade. On Main street is located the court house, a fine building erected by the county in 1879, at a cost of \$120,000, and on James st north the newly erected and handsome city hall. The Provincial Asylum for the Insane, on the Mountain, is the finest building of that description in the Dominion, and has accommodation for 920 patients. It is reached by a railway running up the Mountain, from

When ordering your **OFFICE STATIONERY**, if you want a superior bond paper at the price of an ordinary sheet, specify **BURMESE BOND**.
 Any Printer can supply it. Wholesale. **CANADA PAPER CO. (Limited)**

London Guarantee & Accident Co., Limited,

Accident Policies. Claims Promptly Adjusted.

Agencies in Towns where Company's name appears.

A. I. HUBBARD, Manager.

N. E. cor. King & Yonge Sts., TORONTO.

HAM

AND BUSINESS DIRECTORY:

HAM

343

James street. A magnificent building for the use of the P O Customs and Inland Revenue departments, is situated on King street. The churches are in general handsome specimens of architectural skill, there being Anglican, Cath, Pres, Meth, Bapt, German Luth, Cong, Plymouth Brethrer, Bible Christian, Ref Epis, Hebrew and African Meth Epis. The school system is very complete, and comprises 18 public schools, and a collegiate institute, also a number of private educational establishments. The city has a free public library (20,000 volumes) in a handsome building on Main street. It also contains an opera house, seating 1,200 persons; 6 chartered and 1 private banks, 3 daily newspapers, the Times, Spectator and Herald, the two former issue weekly editions. The city is lighted with electricity and gas, has an excellent water supply, the water being pumped from Lake Ontario, about 5 miles distant, to a large reservoir on the mountain. The Bell Telephone Company have their headquarters here for Ontario. During navigation, daily lines of steamboats and propellers connect Hamilton with all the ports of the great lakes and the river St Lawrence. The Desjardins canal gives water communication from Hamilton Bay to Dundas. Pop 50,038. Tel G N W and C P R. Exp Dom, Am and Can. Mail daily. Distance from Toronto 39 miles, from Montreal 372 miles, from Detroit, Michigan. 187 miles, from New York City 488 miles, and from Suspension Bridge 80 miles. Adam Brown, p m.

Acacia Hotel, 137 Stewart w

Acme Box Mnfrs, 18 Mary

Acres W, hats, 8 King w

Aikins N, druggist, 315 Barton e

Aitchison D & Co, box mnfrs, 98 Main west

Alde W Mrs, dry goods, 354 Cannon e

Aldous J E P, music teacher, 142 James s

Alexander A E, leather, 22 King William

Alfier Jim, fruit, 17 Market Square

Allan Thomas, builder, 211 Victoria A

Allen George, confectionery, 283 King e

Allen J, news agent, 21 Arcade

Almas A, barber, 111 James n

Almas H F, barber, 153 James n

Altaman C Mrs, dressmaker, 106 Wilson

Alton & Thompson, dentists, 97 King e

Ambrose M S Miss, music teacher, 101 Charles

Ambrose Robert, music teacher, 121 Hughson s

Ambrose Walter, insurance, 77 James north

American British Dyeing Co, 145 James n

American Hotel, F W Bearman, Propr, cor King & Charles (see adv)

AMERICAN HOTEL

83-89 King Street West,

HAMILTON, ONT.

F. W. BEARMAN, PROPRIETOR

Terms \$1.00

Per Day and Upwards.

American Wringer Co, 197 James n

Amey Thomas, carpenter, 154 Elgin

Anderson James, physician, 23 Bays

Anderson James, builder, 323 Queen s

Anderson Mary Mrs, dressmaker, 588 Main e

Anderson Walter, Accountant Assignee & Public Auditor for

City of Hamilton, 100 King e

Andrews A W, confectionery, 176

John s

ARTIFICIAL STONE PAVEMENTS. Sidewalks, Cheese Factories and Cellar Floors Specialties. Corporations will do well to consider our work and prices before letting contract.

THE SILICA BARYTIC STONE COMPANY, of Ontario, Limited,

WALTER MILLS, President and General Manager. Head Office, INGEROLL, ONTARIO.

LIVERPOOL & LONDON & GLOBE G. F. C. Smith, Chief Agent for Canada
INSURANCE COMPANY. Joseph B. Reed, Agent, Toronto.
Edward Towe, Agent, London.

844 **HAM** WESTERN ONTARIO GAZETTEER **HAM**

Andrews J G, cigar mnfr, 14 John n
Andrich J F, hotel, cor James & Vine
Applegath J K, dry goods, 6 Market Square
Appleton J G, cigars, 101 James n
Appleton Thomas, second hand goods, 109 James n
Archbald C E, typewriters, 47 Main e
Arland H & Co, boots & shoes, 29 King e
Arland P, boots & shoes, 22 King w
Armes J A, builder, 95 John n
Armour W T, druggist, 240 York
Armstrong J F, barber, 275 James n
Armstrong J J, contractor, 138 Erie ave
Armstrong J Miss, dressmaker, 311 York
Armstrong Peter, blacksmith, 43 Mary
Armstrong & Chapman, Proprs Dominion Hotel, King w
Arnold Nicholas, grocer, 485 York
Arrol Robert, second hand goods, 265 King e
Arthur E, mnfg confectioner, 16 Cannon e
Arthur Samuel, builder, 32 Elgin
Artists Emporium, picture frames, 59 King e
Ashby George, confectionery, 113 John s
Asylum for the Insane, James Russell M D, med supt, head of Queen Mountain
Atkins John, shoemaker, 183 Jackson e
Atkinson J A, provision, Market Hall
Atwood M W & Son, jewelers, 88 King w
Auction Mart, assignees, 29 Macnab s
Aussem J H, confectionery, 84 James n
Aylmer Canning Co, 329 Mary
Babeock J H, fruit, 97 York
Bache J, wood worker, 286 King w
Back A, feed, 20 John s
Bagwell K Mrs, fancy goods, 70 King w
Bailey Alfred florist, 313 Wentworth
Bain & Coville, machinists, 96 Mary
Baine Harry, grocer, 215 Maria
Baird David, builder, 77 Young
Baker W C, fruit, etc, 311 King e
Balfour T H, physician, 27 Barton e
Balfour James, architect, 47 James s
Balfour P jr, insurance, 47 James s
Balfour & Co, who grocers, 72 Macnab n
Ballentine A & Bros, grocers, 169 John s
Bangarth P Mrs, confectionery, 20 York
Bank of British North America, J J Morrison mngr, King e
Bank of Hamilton, (Head Office) James Turnbull Cashier, James cor King (see adv)
Bank of Hamilton Branches, King cor Wellington, James cor Main
Bank of Hamilton, (Barton St Branch) J Billings jr, Mngr 307 James n
Bank of Montreal, A D Braithwaite Mngr, cor James & Main
Barber Wm, florist, 196 Queen s
Barker G H, blacksmith, 7 Bowen
Barker H & Co, painters, 30 York
Barnard H, rubber stamps, 37 King William
Barr John A, druggist, cor James & Merrick
Barr W, druggist, King
Barry C, grocer, 615 King e
Barry J T, coal, Catharie
Bartmann J W, merchant tailor, 17 King William
Barton David, broker, 45 John n
Bastien H L, boat builder, 425 Bay n
Bateman E W, baker, etc, 305 King e
Bateman P S, blacksmith, 37 York
Bates Edward, upholsterer, 272 Barton e
Bates F D W, physician, 24 James n
Battram & Co, fruit, 54 James n
Bauer W B, hotel, 188 King e
Baugh J M, physician, 409 King e
Bauman J W, music teacher, 54 Jackson w
Bautz L Miss, dressmaker, 167 Main w
Bawden Aaron, brick mnfr, Main w
Baxter A B, grocer, 198 Caroline s
Baxter D T, dentist, 1 Gore
Baxter T J, grocer, 128 Rebecca

The Oakville Basket Co., Oakville,

Manufacturers of all **Spilnt Baskets, Fruit Packages** A SPECIALTY
... kinds of ...

The Acetylene Lighting Co., Limited

Manufacturers of ACETYLENE GAS APPARATUS.
See opp. page 200.

London, Ont.

HAM

AND BUSINESS DIRECTORY.

HAM

845

- Bazzard George, railway agent, 64 King e
Bench File Works, C P Moore Propr, 204 Cannon e
Bearman F W, Propr American Hotel cor King & Charles (see adv)
Beatty James H, Pres, Federal Life Assurance Co of Hamilton, 119 James n
 Beer Isaiah, brick mnfr, 45 Murray
Bell George M, machinist, etc, 20 McNab n
Bell John, insurance, 68 King e
Bell John, confectionery, 151 John s
Bell J Mrs, dressmaker, 126 Catharine n
Bell J W, baker, 284 James n
Bell J W, dentist, 28 King w
Bell Organ & Piano Co The Limited, 44 James n
Bell Telephone Co of Canada, (Hamilton Office) B J Throop Local Mngr, Bell Telephone Bldg Hughson s
Bell Telephone Co of Canada, (Ontario Department) Hugh C Baker Mngr, Bell Telephone Bldg Hughson s
Bell T C, civil engineer, 28 James s
Bell & Pringle, barristers, 47 James s
Belmont House, W F Condon, propr 18 Market
Bement J A, insurance, 88 James n
Bennett A B, dentist, 45 King w
Berryman J E, employment office, 38½ Merrick
Berryman Robert, wool, 11 Rebecca
Bertram Peter, hardware, 65 King e
Bessey George, provisions, 31 Market Hall
Bessey J M, dairy produce, 58 Market Hall
Bessey M E, hotel, 13 Market
Bessey M E, provisions, 22 Market Hall
Bessey W, bicycles, 141 James n
Bewlay Henry, vinegar & pickles, 38 Merrick
Bews Bros, merchant tailors, 85 King e
Bews James, grocer, 343 Cannon e
Bickle John W & Greening, brokers, Spectator Bldg
Bicknell H H, Barrister, 36 James s
Bigelow R W, builder, 314 Catharine n
Biggar & Lee, barristers, Canada Life Bldg
Billings J jr, Mngr Barton st Branch Bank of Hamilton, 307 James n
Bingham G S, physician, 243 Main e
Birely G F, mngr The Western Loan & Trust Co, 27 King w
Birely L D, contractor, 111 Charles
Birely P H & Co, tea, 158 Kidg e
Birely & Brown, laundry, 127 James n
Bishop J Mrs, fancy goods, 180 James n
Bismarck August, tobacconist, 313 King e
Blaase Carl, hotel, Market Sqr
Blachford & Son, undertakers, 57 King w
Blackley David, accountant, 117 King w
Blaicher & Reche, druggists, 35 John s
Blair R, grocer, 86 Ferguson ave
Blake James, grocer, 393 Mary
Blasdell J W, builder, 5 Chatham
Blatz Leo, coat mnfr, 1 O'Rielly
Bliss H C, patent medicines, 195 Catharine s
Blumenstein I, cigar mnfr, 27 John s
Blumenstiel Joseph, second hand goods, 55 John s
Boehmer Fred, barber, 134 King e
Boller Inspection & Insurance Co of Canada The, F M Gates, Jr, Agent, 34 James s (see adv)
Boligan J C, grocer, 310 Main w
Bolingbrook A Mrs, dressmaker, 162 Market
Boniface P E, house furnishings, 67 John s
Booker C G, merchant tailor, 7 King William
Booth Mrs, millinery, 8 James n
Boothman & Hutchinson, painters, 9 Main w
Borden W S, grocer, 419 King e

GEORGE STEVENS,
PETERBOROUGH, ONT.

Men wanted to collect Rags,
Rubbers, Copper, Wool
Picks, Bones, Etc. - -

Patents

THE TORONTO PATENT AGENCY, Limited,
Capital \$25,000. 19-20-21 Confederation Life Building.
Patents Procured, Extended, Negotiated, and all manner of
PATENT BUSINESS EXECUTED.

846

HAM

WESTERN ONTARIO GAZETTEER

HAM

Boulter & Gilmore, hardware, 94
John s
Bowering R, butcher, 118 King w
Bowerman, Green & Co, auctioneers,
29 Macnab s
Bowes, Jamieson & Co, iron founders,
cor King e & Tisdale
Bowman & Montgomery, blacksmiths,
242 Barton e
Boyd W G E, accountant, 34 Hugh-
son s
Boyes J M, music teacher, 239 Main e
Boyle Arthur, druggist, 401 York
Bradfield T, hotel, 53 Merrick
Bradley John, Wholesale Lum-
ber & Staves, 23 King w

John Bradley, Lumber Merchant

Dealer in Staves, Heading, Shingles,
Cedar Posts, Etc.

Office, Traders Bank Buildings,

Telephone 1297.

HAMILTON, - ONTARIO.

Bradt M S & Co, grocers, 133 King e
Braithwaite A Douglas, Mngr
Bank of Montreal, James cor
Main
Brass Peter, architect, 109 Bay s
Brayley James, machinist, 58 King
William
Breheny Edward, shoemaker, 284
King e
Bremner Charles, grocer, 206 King e
Brennen M & Sons Mnfg Co The
Limited, who & retail lumber, sash,
doors, etc, 84-94 King William
Brethour & Co, merchant tailors, 227
King e
Brierley R, druggist, 24 1/2 King w
Brigger & Baldwin, bicycles, etc, 37
James n
Briggs C H, provisions, 296 King w

Briggs G C & Sons, (Walter S
Briggs) Patent Medicines & Drug-
gists Sundries 31 King w
Broadbent Hiram, broker, 107 James s
Brockelsby J Mrs, confectionery, 140
James n
Brockelsley Richard, confectionery,
151 King e
Brough Wm merchant tailor, 8 Reb-
ecca
Brown Alexander Wm, Sol-
icitor, 12 Main e
Brown, Boggs & Co, tanners tools, 37
Victoria ave n
Brown Charles P & Co, jubilee laun-
dry & curtain cleaning, 131 John s
Brown David, builder, 16 Mulberry
Brown Edman, builder, 75 George
Brown E G, florist, Wentworth n
Brown E & Son, forwarders, 34
James s
Brown Ike, barber, 273 King e
Brown John, blacksmith, 176 York
Brown John E, whip mnfr & dealer
in hides & wool, factory 577 Main
e & Market Office 7 Market St
Brown J B, liquor, 79 King e
Brown T H, mngr East End Branch
Bank of Hamilton, 335 King e
Brown & Durance, grocers, 119 Herk-
imer
Bruce, Burton & Bruce, barristers,
29 James s
Bruce J A & Co, seeds, 47 King w
Bruce Wm, patent solicitor etc, 17 1/2
King e
Brunke Albert, furrier, 25 York
Bucke N A, dry goods, 199 King e
Bucke & Winn, gents furnishings, 82
James n
Buckingham L, hotel, 83 Stuart w
Bueglass A S, physician, Bay
Bunbury Henry T, Clerk of the
First Division Court, 65 James s
Bunbury & Read, (Henry T
Bunbury, Samuel Read) General
Insurance & Brokers, 65 James s
Buntin, Gillies & Co, Whol-
sale Stationers & Paper Dealers,
62 King e (see back bone)

Best value, latest im-
provements, finest tone,
action and finish in . . .

Evans Pianos

EVANS BROS.
Piano and Mfg. Co.,
Ingersoll, Ont.

Write the North American Life Assurance Company, Company's Building, 112 to 118 King St. West, Toronto, for a copy of last annual Report, (illustrated,) showing its unexcelled financial position.

HAM

AND BUSINESS DIRECTORY.

HAM

347

Burbank J, genl agent Mnfrs Life Insurance Co, Spectator Bldgs	Campbell J C & Co, painters, 58 James n
Burdett Frank, brush mnfr, 131 Macnab n	Campbell's K Sons, Proprs Hamilton Pottery, 100 Locke
Burkholder C E, barrister, 17 Main e	Campbell Sewer Pipe Co, King w
Burkholder J E, carpenter, 94 Wellington n	Campbell & Pentecost, dry goods, 43 Macnab n
Burkholder John G T, Accountant & Broker, 30 King e	Canada Business College, R E Gallagher Prin, Arcade Bldg
Burlington H G, music teacher, 7 Hughson s	Canada Glass House, 61 King e
Burns J M, est agent, 40 James s	Canada Life Assurance Co, A G Ramsay Pres, R Hills Secy, W T Ramsay, Supt, cor King & James
Burrow, Stewart & Milne Co The Limited, scale mnfrs, Cannon e	Canada Preserving Co, 4 Pine
Burrows John C, builder, 78 Hunter w	Canada Ready Print Co, 34 King William
Burrows Thomas, auctioneer, 25 Hughson n	Canada Screw Co, 18 Birge
Burt R B, dentist, 10½ King w	Canadian Bank of Commerce, Wm Roberts Mngr, cor King & Hughson
Buscombe Ed, builder, 138 Inchbury	Canadian Colored Cotton Mills Co Limited, 352 McNab n
Buscombe H A, piano tuner, 319 Main w	Canadian Laundry, 346 James n
Buscombe Richard, builder, 87 Locke n	Canadian Order of Chosen Friends, 7 Hughson s
Buscombé W H, builder, 76 Inchbury	Canning George, plasterer, 351 Victoria ave n
Bush & Co, est agents, 35 James n	Cannon & Co, feed, 49 Macnab n
Buskard Robt, carriage mnfr, 71 Market	Capell J Miss, music teacher, 136 Cannon e
Butler A E & Co, boots & shoes, 62 James n	Capes T W, fruit, 294 James n
Butler Richard, vice & deputy U S consul, 7 Hughson s	Carey Wm, ice Ship
Butler Wm, machinist, Colborne cor James	Carle E Mrs, milliner, 198 King e
Butterfield L Mrs, grocery, 182 Jackson e	Carlsle George, refrigerators, 58 Caroline n
Byrnes J M, builder, 45 Cannon w	Carling Brewing Co, 28 James
Byrnes John, confectionery, 344 James n	Carlston C G, merchant tailor, 54 York
Cairns John, dairy produce, 21 Market Hall	Carnall J M, gents furnishings, 40 King w
Calder John & Co, (John Calder) Wholesale Clothing, 63 MacNab n	Carpenter F A & Co, hardware, 77 York
Caldwell John, grocer, 193 James n	Carpenter F H, broker, 102 King e
Callon H Mrs, grocery, 35 Barton e	Carpenter J O, grocer, 10 Market Square
Callowhill F, jeweler, 47 John s	Carpenter T H P, insurance, 19 King west
Cambden J R, butcher, 84 Ferguson ave	Carpenter & Carpenter, barristers, 18 Main e
Cameron Wm, hotel, 263 Catharine n	
Campbell Joseph, builder, 140 Dundurn	

The QUEEN CITY OIL CO., LIMITED,
SAMUEL ROGERS, PRESIDENT,
Corner King and Yonge Sts.,
Phone 302, TORONTO.

"Peerless" Machine Oil for store trade.
Best general purpose OIL made in
Canada. Holds 12 Gold Medals.

The Norton Mfg. Co.,

HAMILTON, ONT.

Manufacturers of PAINT, BAKING
POWDER AND BISCUIT CANS ..

GOOD GOODS.

LOW PRICES.

348

HAM

WESTERN ONTARIO GAZETTEER

HAM

Carr John, pattern maker, rear 193 Barton e	City Laundry, 104 Main w
Carradice Miss, dressmaker, 137 Wellington n	Clapham J & Son, plasterers, 115 King w
Carroll Cyrus, surveyor, 32 Hughson s	Clappison Pipe & Boiler Covering Co, 56 Alanson
Carroll Dennis, grocer, 180 Maria	Claringbowl Frederick, optician, 8 James s
Carroll Maurice, tobacconist, 334 James n	Clark Adam, plumber, 7 Main w
Carroll Wm, tobacconist, 104 James n	Clark D, dentist, 54 King w
Carroll Wm, grocer, 84 Emerald n	Clark J. A, druggist, 77 King e
Carruthers John, flour & feed, 20 King William	Clark M. Miss, dressmaker 128 Jackson w
Carscallen & Cahill, barristers, 16 James s	Clark Wm. boots & shoes, 222 York
Carson J Mrs, grocery, 121 James n	Clark John, hotel, James
Carson W H, livery, 78 Hughson n	Clifton J. W, hotel, 239 Bay n
Case H S, druggist, 50 King w	Climie J. D., boots & shoes, 30-32 King w
Casey Wm, builder, 333 Locke s	Cline R. M, fish, 299 King e
Catchpole George, umbrella mnfr, 26 Rebecca	Cline Sim, marble works, York
Catchpole R, umbrella mnfr, 123 King w	Clohecy Robert, architect, 8 1/2 John n
Cauley B, tobacconist, 141 King e	Clohecy Thomas, harness, 63 Merrick
Cauley B, cigar mnfr, 35 John n	Cloke J G, stationery, 10 James s
Chadwick Bros, metal spinners, 184 King William	Clucas Wm, builder 171 Cannon w
Challand, Jinks & Co, mineral water mnfrs, Bay n cor Vine	Cochran C S, photographer, 161 King e
Chalmer E Miss, dressmaker, 149 King e	Cockburn Lestock W, physician, 68 John n
Chambers D A, plumber, 302 King e	Coddington W H, hat mnfr, 215 King e
Chambers Rufus, bicycle livery, 292 James n	Coe Wm, fruit, 157 James s
Champion Cigar Co, cigars & tobacco, 143 James n	Cohen D Mrs, fruit, 151 John s
Chapman Samuel, druggist, 483 King east	Cohen M junk, 189 Rebecca
Chappel & Co, hardware, etc, 286 James n	Coldham Harry, merchant tailor, 235 King e
Charlton E, hotel, 281 James n	Coleman Frank, physician, 411 King e
Cheeseman Samuel, grocer, 644 King west	Coleman Planing Mill & Lumber Co (The) Limited Hughson s
Cheyne James, builder, 120 Hughson s	Collins E S, painter, 9 James n
Chilman R E, confectionery, 185 King w	Collyer S, grocer, 430 King William
China Palace, 36 James n	Colvin John, grocer 103 James n
Chisholm Robert, builder, 278 Main w	Condon Wm F, propr Belmont House, 18-20 Market
Chisholm & Logie, barristers, 67 James s	Conley Wm, restaurant, 105 Stuart
Chittenden E Miss, dressmaker, 90 Merrick	Connell & Cross Misses, dressmakers, 165 Catharine e
	Cook F, butcher, 320 King e
	Commercial Hotel, Harry Maxey Propr, 49 York cor Park (see adv)

Victoria Fossil Meal Composition

The best and cheapest Non-conducting Covering for BOILERS, PIPES, &c.

R. J. HOOPER, GENERAL AGENT, 81 Brock Street, KINGSTON.

Commercial Union Assurance Co., Limited,

FIRE, LIFE, MARINE.

CAPITAL AND ASSETS,

\$22,000,000.

Head Office,
Canadian Branch,
Montreal,
James McGregor,
Manager.

HAM

AND BUSINESS DIRECTORY.

HAM

349

Commercial Union Assurance Co. Limited, Routh & Payne Agents, 37 James s (see adv)
Cook George, carpet cleaning works, 130 John n
Cook G A, blacksmith, 27 John n
Cook J, butcher, 340 James n
Cook S, hotel, King
Cook W E, plumber, 28 King William
Cook & Reid, printers, 17 Main e
Coon J A, music teacher, 165 East ave n
Cooper John, hotel, 476 King w
Cooper J C, baby carriage mnfr, 10 Magill
Cooper J C. Mngf Co, house furnishings, 88 James n
Coote G & Son, real estate, etc, 25 King w
Copp Bros Co Limited, furnace mnfrs, cor York & Bay
Corry A Miss, dressmaker, 191 Stanley ave
Costello Patrick, baker, 124 Queen s
Counsell, Glassco & Co, brokers, 17 Main e
Court House Hotel, James H Quirk prop, 63 John s
Cox A J, cork cutter, 249 Wellington n
Cox J A printer, 8 John n
Cox Wm, coffee mill, 26 Locke s
Cox W G, feed, 374 King w
Cox W G, shorthand & typewriting school, 107 Main e
Craig Bros, veterinary surgeons, 75 Hughson s
Craig John, builder, 154 Florence
Craig Joseph, vet surgeon, 30 Market
Cramer Moses, grocer, 147 John s
Crapps F, confectionery, 249 King e
Craven E, bicy cles, King e
Crawford G F, photographer, 11 King e
Crawford James, confectionery, 34 King w
Crawford John, brick mnfr, 451 Main w

Crerar, Crerar & Bankier (John Crerar, QC, P D Crerar, M P, P M Bankier, M A,) Barristers, Solicitors etc 7 Hughson s
Crisp James, jeweller, 255 King e
Crofton Edward, grocer, 401 John n
Crooks James, hotel, 12-14 King Wm
Crooks Thomas, hotel, 388 York
Cross Wm, pickle mnfr, 67 Market Hall
Crossley James, dry goods, 28 James n
Crothwaite G K, physician, 535 King e
Crown Mineral Water Works, Bay cor Vine
Cryaler Benson, grocer, 120 Barton e
Culham & Wilton, barristers, 2 Hughson s
Culhane P J, bill poster, 143 Catharine n
Cull James, auctioneer, 7 Market Sqr
Cummings Jas, plumber, 6 Walnut n
Cummings S, physician, 256 Main e
Cummins Wm, grocer, 527 James n
Cummins W H, druggist, John s
Cusiter Robert, merchant tailor, 64 York
Cust C E, blacksmith, 115 Macnab n
Cuthbert R J, tobacconist, 333 King e
Cuttriss George H, Engraver & Designer, 167 1/2 King e
Cuttriss Miss, dressmaker, 51 Wellington n
Dalley F F Co The Limited, grocers' sundries, 75 Hughson n
Dallyn C, barber, 51 James n
Daly Hugh, hotel, 29 John n
Daniels E Mrs, childrens bazaar, 277 King e
Darch S Miss, grocery, 413 James n
Davidson E, jeweler, 17 King e
Davidson Jas, jeweler, 165 King e
Davis John, china, 5 Market Sqr
Davis John, fish, Market Sqr
Davis M Mrs, grocery, 168 Locke s
Davis & Co, dry goods, 90 John s
Davis & McCullough, jewelers, 12 King w
Dawes Thomas, restaurant, 22 Macnab n
Day John, shoemaker, 222 Main e

USE RICHARDS' PURE SOAP.

The Sutherland Innes Co., Tight and Slack Barrel
LIMITED, CHATHAM, ONT. Stock of all descriptions.
 Lumber and Box Shooks

850

HAM

WESTERN ONTARIO GAZETTEER

HAM

- Dean F, brick maker, Aberdeen ave
 Delorme C, carriage mnfr, 84 Bay n
 Delta Hotel, King
 Dengate & Co, boots & shoes, 26
 Macnab
 Dennis G H, provisions, 66 Market
 Hall
 Depew Edwin, builder, Birch ave s
 Dermody John, baker, 227 Main e
 Devine John, boots & shoes, 850
 James n
 Dewey D & Son, ice, 296 Bay n
 Dexter David, Mng Director Federal
 Life Assurance Co of Hamil-
 ton, 119 James n
 Diack Wm, shoemaker, 10 1/2 Market Sq
 Diamond Glass Co Limited, cor Bur-
 lington & McNab
 Dick G A, coal & wood, 577 King e
 Dicker Wm, shoemaker, 146 King e
 Dickson D, ice, 181 Bay n
 Dickson Wm, builder, 128 Duke
 Dickson Wm, butcher, 10-11 Market
 Hall
 Dillabough E H, physician, 25 Gore
 Dillabough George, who clothing, 16
 Market Sq
 Dillon James, hotel, 372 Macnab n
 Dillon John, grocer, 233 Bay n
 Dillon Wm, hotel, 325 Bay n
 Dingle J H, butcher, 12-14 Market
 Hall
 Dingwall Alexander, restaurant, 103
 Stuart w
 Dixon Bros, who fruits, 66 King e
 Dixon John, grocer, 240 King w
 Doak S, blacksmith, 54-56 Hunter e
 Dobbins F R, tobacconist, 172 King w
 Dodman F J, grocer, 312 King w
 Dodson John, confectionery, 170
 King w
 Dodson Wm, painter, 37 John n
 Dodson & Sutton, brass works, 122
 McNab n
 Dodsworth A H, undertaker, 59 King w
 Doidge R S, builder, 217 Catharine n
 Doidge R T, builder, 215 Catharine n
 Dominion Emery Wheel Co, 19 Hun-
 ter w
 Dominion Hotel, Armstrong & Chap-
 man, props, King w
 Dominion Metallic Packing Co, 14
 John n
 Dominion Packing Co, 23 John s
 Dominion Vinegar Works Co, Stuart w
 Donaldson & Patterson, builders, 100
 Hannah w
 Donohue & Bradley, cigars mnfrs, 28 1/2
 Merrick
 Dorman Wm, hotel, 125 Bay n
 Dow Bros, coal, 81 Main w
 Dow Bros, plasterers, 48 Canada
 Dow H & J, builders supplies, 81
 Main w
 Dowling P Mrs, dry goods, 108 John s
 Downs S J, baker, 135 Locke s
 Dowrie D M, builder, 139 Queen s
 Dowrie James, builder, 239 Duke
Dowswell Manufacturing Co
Limited, G B Dowswell Pres,
W L Cummer, Sec-treas, Mnfrs,
Clothes Wringers, Washing Mach-
ines, Mangles, Churns & Household
Specialties, Murray cor Bay
 Doyle James, laundry, 82 John s
 Doyle James, laundry, 271 King e
 Doyle J E, grocer, 346 James n
 Doyle & Fleisher, merchant tailors,
 56 James n
 Draper W H, mngr Molsons Bank,
 26 James s
 Dressel J A, hotel, 19 Hughson n
 Drew Chas, tinsmith, 173 King Wm
 Duff John, fancy goods, 110 King w
 Duff J & Son, grocers, 216 York
 Duff W A H, barrister, 67 James s
 Duffy Edward, hotel, 382 James n
 Duffy M J, butcher, 296 James n
 Duffy Peter, hotel, 61 Macnab n
 Dufton James, builder, 222 Barton e
Dun R G & Co, George J Wil-
liams Mngr, Mercantile Agency,
 11 Hughson s
 Duncan Bros, tea, 28 Macnab s
 Duncan Lithographic Co Limited,
 printers, James
 Duncan R & Co, books etc, 17 James n
 Dunham A R, sewing machines, 55
 King w
 Dunlop Andrew, harness, 88 John s
 Dunlop David, harness, 78 John s
 Dunlop Jas, miller, 100 Catharine s

When ordering your **OFFICE STATIONERY**, if you want a superior
 bond paper at the price of an ordinary sheet, specify **BURMESE BOND**.

Any Printer can supply it. Wholesale. **CANADA PAPER CO. (Limited)**

London Guarantee & Accident Co., Limited,

Accident Policies. Claims Promptly Adjusted.

Agencies in Towns where Company's name appears.

A. I. HUBBARD, Manager.

N. E. cor. King & Yonge Sts., TORONTO.

HAM

AND BUSINESS DIRECTORY.

HAM

351

- Dunlop James, flour, feed & grain, 493 Bay n
 Dunlop Robert, insurance, 70 King e
 Dunn C M, vet surgeon, 127 James s
 Dunn W G & Co, coffee mill, 97 Main w
 Dunn & Beckett, livery, 127 James s
 Dwyer Jas, undertaker, 152 James n
 Dynes Richard, grocer, 95 Hunter
 Dynes & Ross, merchant tailors, 100 James n
 Eady C Mrs, dressmaker, 268 York
 Eager M P, carriage mnfr, 122 King w
 Eagle Knitting Co, knitt goods, Main w
 Eakins F A, dentist, 68 King w
 Easter F & Son, painters, 281 Main w
 Easterbrook E, dairy products, 44 Mkt Hall
 Eastwood J & Co, books, 19 King e
 Eccleston E A, grocer, 313 Mary
 Echlin E B, grocer, etc, cor Barton e & Earl
 Edmonstone John, hotel, 125 Stuart
 Edwards Benj, confectionery, 102 King w
 Edwards E Miss, milliner, 150 James n
 Edwards Vincent, baker, 96 Pearl s
 Edwards W A, architect, 7 Hughson s
 Egar M P, bicycles, 132 King w
 Elder George, grocer, 59 Mary
 Elliott John, barber, 380 James n
 Ellis D G, broker, 14 Main
 Elsworth James, builder, 113 Cathcart
 Emory C Van Norman, physician, 114 Main w
 England Frank, barber, 63 James n
 Ennis J & Co, printers, 20 Hughson s
 Ennis & Co, piano mnfrs, 9 Bay n
 Eueptican Food Co, 28 Hughson s
 Evans G H, wall paper, 110 James n
 Evans R W, barber, 459 King e
 Evans R & Co, seeds, Macnab
 Evans W T, barrister, 14 Main e
 Eyres Edward, dyer, 91 James n
 Fahy J Mrs, hotel, 107 John s
 Fairchild T B, hotel, 215 King w
 Fairgrieve Hugh, civil engineer, 19 Caroline s
 Fairgrieve J B & Son, coal, 25 King w
 Fairley & Stewart, plumbers, 18 John n
 Falabee Thomas, grocer, 429 John n
 Fanson R J, barber, 123 John s
 Farewell A, physician, 132 Main e
 Farmer J A, pork curer, 53-54 Market Hall
 Farmer Thomas, photographer, 139 King e
 Farmer Wm, photographer, 45 King west
 Farmer & Farmer, barristers, 37 James south
 Farrar Wm, mngr Oak Hall, 10 James n
 Faulknor Joseph, builder, 93 Catharine south
 Faulknor R J, builder, 123 Queen s
 Faustman Ernest, cooper, 67 John n
 Fearman F W, pork packer, 236 Rebecca
 Federal Life Assurance Co of Hamilton, James H Beatty, Pres, David Dexter, Mng Dir, 119 James n (see back bone)
 Fickley G, shoemaker, 117 James s
 Filman J H Mrs, hotel, 95 Hughson south
 Finberg D, second hand goods, 93 James n
 Finch Bros, dry goods, 18-20 King west
 Findlay James, roofer, Aberdeen ave
 Findlay John, hotel, 73 James n
 Findlay S A, Real Estate, 26 Main e
 Findlay W F, insurance, 47 James
 Finlayson John, saddler, 154 King e
 Fisher Samuel, grocer, 336 Hughson
 Fitch John, Fish, Oysters, etc, 125 King w, Tel 1025
 Fitzgerald M Mrs, dressmaker, 308 James n
 Flatt J & W, lumber, 56 York
 Fleck A, painter, 51 Maria
 Fletcher C Miss, dressmaker, 5 Walnut n
 Fletcher W H, baker, 277 King e
 Fliteroft Wm, blacksmith, 94 Bay n
 Fliteroft & Strickland, carriage mnfrs, 94 Merrick

ARTIFICIAL STONE PAVEMENTS. Sidewalks, Cheese Factories and Cellar Floors. Specialties. Corporations will do well to consider our work and prices before letting contract.

THE SILICA BARYTIC STONE COMPANY, of Ontario, Limited,

WALTER MILLS, President and General Manager. Head Office, INGERSOLL, ONTARIO.

The Best
The
Cheapest

LIVERPOOL & LONDON & GLOBE
INSURANCE CO.
FIRE INSURANCE AT LOWEST RATES.

Claims
Paid
Promptly

852

HAM

WESTERN ONTARIO GAZETTEER

HAM

- Flynn J, ros, cigar mnfr, 158 Mary
Forster W C, artist, 81 Duke
Foster F G, florist, 72 King w
Foster J, Fred, plumber, 288 James n
Foster S P & Co, flower pots, Main
Foster Wm, grocer, 226 Barton e
Fowler J W, livery, 34 Park n
Fox J H, vet strgeon, 58 Hughson n
Fralick & Co, clothing, 15 James n
Frank Charles, glue mnfr, 526 Cath-
arine n
Fraser David, flour&feed, 20 John s
Fraser K, baker, 323 King e
Fraser R S, merchant tailor, 14 James n
Fraser S W, confectionery, 322 King e
Fraser W n, grocer, 32 John s
Freeman Harris, rags & metal, 21
Walnut n
Freeman M, provisions, 61 Market Hall
Freeman W A Co The Limited,
coal & wood, fertilizer & builders
supplies, 57 Ferguson ave s
Freeman & Son, estate agents, 30
King e
Freeth John, contractor, 181 Cath-
arine e
French G S, book binder, 35 1/2 John n
Frid G W, brick mnfr, Main w Garth
Furlong & Beasley, barristers, 4
Hughson s
Furniss & Son, marble works, 67
York
Gabel C G, grocer, 220 Wellington n
Gage A W & Co, jewelery, 119 John s
Gage J P, grocer, 40 Ferguson aven
Gage R R, barrister, 17 Main e
Galbraith E Miss, dressmaker, 181
Cannon w
Gallagher Michael, shoemaker, 666
King e
Gallagher R E, Prin Canada
Business College, Arcade Bldg
Galloway F, grocer, 3 Barton e
Galloway A D, broker, 102 King e
Galloway J Mrs, dressmaker, 179
John s
Galvin & Harrigan, grocers, 47 York
Gant Jesse, barber, 314 King e
Gardener Charles, laundry, 191 King w
Gardner M Miss, dressmaker, 135
Rebecca
Gardner & Thomson, hats, 98 James n
Garland & Rutherford, druggists, 9
King e
Garlock Packing Co, 35 John n
Garrick D, variety store, 218 King e
Garson George, coal Mary
Gartshore Thomson Co, iron founders,
ft Caroline n
Gates F W jr, insurance, 34 James s
Gauntley John, barber, 362 James n
Gaviller E A, physician, 70 Main w
Gay J B, wall paper, 97 King e
Gay W C & Co, printers, Main e
Geiger Wm, baker, 320 King w
Geldart G H, picture frames, 203
King w
Gentle Charles, upholsterer, 297
King e
George S A Mrs, variety store, 172
John s
Gerrie J W, druggist, 30 James n
Gibb Albert, box mnfr, 153 King
William
Gibson & Osborne, Barristers,
Bank of Commerce Bldg, cor King
& Hughson
Gidley John, blacksmith, 23 Wood
Market
Gilbert H J, boots & shoes, 23 Mac-
nab n
Gilbert T Mrs, grocery, cor Walnut
& Yonge
Gildon J Mrs, grocery, 142 Stinson
Gilkinson R M, Propr The Wal-
dorf, 104-108 King e
Gillard J & Co, fruit, 50 James s
Gillard W H & Co, who grocers 25
Main w
Gillespie G H, broker, 17 Main e
Gillespie Hugh, grocer, 371 Macnab n
Gillies W M, grocer, 235 York
Gilliland L Mrs, confectionery, 113
John s
Gilmore W S, grocer, 419 King e
Gilrie M E, physician, 138 Herkimer
Gimblett R G G, shoemaker, 285
King e
Given R & Co, commission merchants,
66 Macnab n
Glassco G F & Co, who hats, 28 King e
Glassco G S, physician, 160 James s

The Oakville Basket Co., Oakville,

Manufacturers of all kinds of Split Baskets, Fruit Packages A SPECIALTY

The Acetylene Lighting Co., Limited

Manufacturers of ACETYLENE GAS APPARATUS.

See opp. page 200.

London, Ont.

HAM

AND BUSINESS DIRECTORY.

HAM

353

Glassco M S, bicycles, 24 King e
 Glennie W G, broker, 10 Main e
 Goddard George T, fish, 101 John s
 Goddard Nathaniel, fish, 244 King w
 Goldberg Wm, metal, 422 York
 Goldstein Max Mrs, fancy goods, 147
 John s
 Gompf John, brewer, 554 John n
 Gompf Wm, butcher, 60 Market Hall
 Good Roads Machinery Co, cor York
 & Bay
 Goodman Joel, confectionery etc, 82½
 Walnut
 Gordon Bros, butchers, 167 John s
 Gordon & Ryan, fruit, 116 King w
 Gottorff Fred, marble, 182 York
 Grafton & Co, clothing, 19-22 James n
 Graham David, hats, etc, 3 James n
 Graham James, confectionery, 278
 James n
 Graham John, grocer, 441 Barton e
 Grand Opera House, hotel, 5 Gore
 Grand Trunk Restaurant, Stuart St
 Station
 Granger C, proprietary medicine, 164
 King e
**Grant-Lottridge Brewing
 Co Limited The, J L Lott-
 ridge, Pres, Geo Roach, Vice Pres,
 W R Howae, Secy-Treas, Brewers
 & Maltsters, Bay cor Mulberry**
 Grant W J, ticket agent, 2 King w
 Green Bros, undertakers, 124 King e
 Green Charles, baker, 194 John s
 Green C D, dentist, 2½ James n
 Green Edwin, furniture, 101 King w
 Green E D, dentist, 34 James n
 Green Frederick, teas & coffees, 122
 King e
 Green G M, butcher, 51-52 Market
 Hall
 Green J, second hand goods, 65
 Barton
 Green & Harrison, milliners, 195
 King e
 Greenfield J, bailiff
 Greenhill W W, harness, 17 York
 Greening B & Co, wire mnfrs, 55
 Queen
 Greening TB & Co, who tea & coffee,
 15 Hughson s

Greig John, stationery, 10 York
 Grice J, restaurant, 32 Merrick
 Griffin W T, dentist, 80 James n
 Griffin & Kidner, printers, 58 King
 William
 Griffith Robert, who tobacconist, 12
 Main e
 Grisch C E, painter, 115 James s
 Grossmans Sons P, who & retail music
 & musical instruments, 65 James n
 Groves James, blacksmith, 298 King e
 Groves Samuel, blacksmith, 40 York
 Gunn R L, Clk 9th Division Court,
 Accountant & Real Estate, Court
 House
 Gurney Scale Co, cor James n & Col-
 borne
 Gurney-Tilden Co Limited The, stove
 mnfrs, 58 John n
 Guy John J, barber, 328 King e
 Guyatte L Miss, dressmaker, 239 Wel-
 lington n
 Haigh Richard, box mnfr, 60 King w
 Halford H J, barber, 59 John s
 Hall J T, furniture, 37 King w
 Hall N, confectionery, 70 James n
 Hall & Co, grocers, 15 Market Square
 Halle W & Co, piano mnfrs, 95 King
 east
 Halloran Patrick, grocer, 267 Cath-
 erine
 Ham & Edwards, tinsmiths, 19 York
 Hamilton A & Co, druggists, 1 James n
 Hamilton Barb Wira, wire mnfrs, 85
 Hughson n
 Hamilton Biscuit & Confectionery Co,
 biscuit mnfrs, 83 Cannon w
 Hamilton Blast Furnace, ft Sherman A
 Hamilton Brass Manufacturing Co
 Limited, 259 James n
**Hamilton Bridge Works Co
 Limited, Wm Hendrie Pres, J S
 Hendrie Vice Pres, C S Murray Sec,
 Henry Szlapka Engineer & Mngr,
 W B Champ Treas, 272 Caroline n**
Hamilton Business College,
 C R McCullough Mngr, Y M C A
 Building
 Hamilton Butchers Ice Co, 499 Bay n
 Hamilton Cigar Co, 17 John n

GEORGE STEVENS,
 PETERBOROUGH, ONT.

We handle for Export:—
 ASHES, SCRAP METAL,
 RAGS, WOOL, Etc. - - -

The Toronto Patent Agency, Limited, 79-80-81 Confederation Life Bldg.

The largest and most Successful Agency for the Sale of Patents in Canada or United States.

If you want to buy, sell or obtain a Patent—write us . . .

354

HAM

WESTERN ONTARIO GAZETTEER

HAM

Hamilton Coffee & Spice Co The Limited, 25 MacNab s
Hamilton Cotton Co, (James M Young) Cotton & Yarn Mill, 304 Mary (see adv)
 Hamilton Distillery Co Limited, 16 Jarvis
 Hamilton Electric Light & Power Co Limited The, 128 King e
 Hamilton Engine Packing Co, 54 Alanson
Hamilton Facing Mill Co Limited The, Foundry Supplies (see adv)
 Hamilton Fire Escape Co, T J Stewart Propr, 372 York
 Hamilton Fruit Market, Main cor Catharine
Hamilton Gas Light Co, Frederick W Gates Pres, Edmund Cothels Engineer & Supt, 141 Park n
 Hamilton Glass Works, 439 Hughson n
 Hamilton Granite Works, T J Stewart Propr, 108 Merriek
Hamilton Hardware Co The Limited, Wm Hersee Pres, R B Baker, Vice Pres, A E Hersee Sec Treas & Mngr, 123 King e
 Hamilton Homestead Loan & Savings Society, Court House
 Hamilton James, grocer, 212 West A n
 Hamilton Laundry, 127 James n
 Hamilton Mica Roofing Co, 101 Rebecca
 Hamilton Mutual Building Society, 100 King e
 Hamilton Oil Co, oil mnfrs, 9 Market
 Hamilton Paper Box Co, 128 King w
Hamilton Pottery, R Campbell's Sons, Proprs, 100 Locke
 Hamilton Powder Co, F L Hallford agt, 28 James s
Hamilton Provident & Loan Society, C Ferrie Treas, 46 King east
Hamilton Public Library, Richard T Lancefield Librarian, 20 Main w
Hamilton Rag & Metal Co, 95-97 McNab n (see adv)

Hamilton Stamp & Stencil Works, H Barnard propr, 37 King William
 Hamilton Times The, (Daily & Weekly) cor Hughson & King William
 Hamilton Vinegar Works, 137 James south
 Hamilton Wheel Works, ft Elgin
 Hamilton Whip Co, 119 Mary
 Hamilton Wood Turning & Mnfg Co, 83 Cathcart
 Hamilton & Dundas Street Ry Co, E W Kelk agent, Main e
Hamilton & Toronto Sewer Pipe Co Limited, Henry New Pres, J H New Vice Pres, R W New Sec-treas, Wentworth n (see adv)
 Hammill O B, butcher, 15-16 Market Hall
 Hammond S R, livery, 111 James s
 Hancock A W E, insurance agent, 30 Hughson s
 Hancock Edward, builder, 385 Macnab n
 Hancock John, builder, 40 Locomotive
 Hancock Wm, builder, 37 Locomotive
 Hand & Co, fireworks, 584 King w
 Hannaford Bros, plasterers, 230 Robinson
 Hannah James, builder, 15 Mulberry
 Hanrahan J, hotel, 237 King e
 Hanrahan Thos, hotel, 266 King e
 Hansel Frank, dentist, 11 King e
 Harding Heury, plumber, 155 James n
 Harlow Thomas, grocer, 147 Yonge
 Harper Robt, florist, 36 Wellington n
 Harper W R, tobacconist, 126 King w
 Harris Bros, bakers, 14 Market Sqr
 Harris C L M, music teacher, 18 Hannah w
 Harris Edwin, grocer, 342 Barton e
 Harris John, coal, 400 James n
 Harris J C, musical instruments, 173 King e
 Harris & Thompson, fancy goods, 668 King e
 Harrison Henry, butcher, 93 James s
 Harrison Bros, druggists, 434 James n
 Harrison T D, provisions, 48 Market Hall
 Hart Emery Wheel Co, 19 Hunter w

Before purchasing a PIANO write for Terms, Prices, &c., to . . .

EVANS BROS. PIANO & MFG. CO. [LIMITED.]
 INGERSOLL, - - ONTARIO.

North American Life Assurance Company, Company's Building, 112 to 118 King St. West, Toronto, has a larger ratio of assets to liabilities than any other Canadian Life Insurance Company.

HAM

AND BUSINESS DIRECTORY.

HAM

355

- Harte & Lyne, forwarders, 29 King w
 Hartman E, broom mnfr, 169 York
 Harvey James, printer, 35 John n
 Harvey John, wood, 89 James n
 Harvey J & Co, insurance, 89 James n
 Harvey J P, hotel, 552 James n
 Harvey W E, painter, 68 Queen s
 Harvey W M, fruit, 50 James s
 Harwood L Miss, milliner, 175 King e
 Haskins Wine Co The, 7 Arcade
 Haslett T C, barrister, 28 James s
 Hawkins G D & Co, dress stays, 14 Bay s
 Hay Alexander, builder, 196 Canada
 Hayes Alexander, grocer, 90 Victoria ave n
 Hayes E, hotel, 108 King e
 Hayes George, grocer, 313 Barton e
 Hayes M, hotel, 309 James n
 Hazell & Son, grocers, 509 Main e
 Hazelton W S C, confectionery, 73 York
 Healey M D, dry goods, 21 Macnab n
 Hearne & Co, provisions, 52 King w
 Hedley Thomas, upholsterer, 38 Main w
 Heinhold W furrier, 25 York
 Heintzman & Co, pianos & organs, 26 James n
 Heming A H H, artist, Mountain Top
 Heming & Garrett, coal, 351 Wellington n
 Hendershot W P, paper & paper bags, 312 King e
 Henderson A, carpenter, 196 Catharine s
 Henderson H, shoemaker, 253 King e
 Henderson Mable, physician, 118 James s
 Hendrie Wm, contractor, 57 Bold
 Hendrie & Co Ltd Wm Hendrie Pres, Wm Hendrie Jr, Managing Director, C S Murray Sec-Treas, Cartage Agents, Grand Trunk Ry 52 King e
 Hendry John, pattern mkr, 6 Rebecca
 Hennessey J P, druggist, 264 King w
 Henry Daniel, grocer, 142 Hannah w
 Henry John, builder, 279 King William
 Henry A, butcher 137 James n
 Henwood A, blacksmith, 201 East ave n
 Herald, 13 King w
 Herald Joseph, musical instruments, 19 Peter
 Hercules, Culvert Co, cor Ferguson ave & Strand
 Herman Wm, marriage licenses, 34 James s
 Herod Richard, contractor, 20 Canada
 Herron Joseph, merchant tailor, 101 King e
 Hewitt W G, accountant, 19 King w
 Hicks Richard, grocer, 628 Barton e
 High Mathew, hotel, 55 Mary
 Hill George, coal, 21 Vine
 Hill John, cigars, 223 King e
 Hill T S, jeweller, 146 John s
 Hill Wm, butcher etc, 307 King e
 Hills Lucien, architect, 60 King w
 Hillyer E S, physician, 215 Main e
 Hines Charles, butcher, 66 Market Hall
 Hinigan Jas, tobacconist, 43 James n
 Hinman M C A Mrs, milliner, 85 King e
 Hipwell & Co, grocers, 68 Cannon e
 Hislop John, blacksmith, 54 Park n
 Hobden H, merchant tailor, 275 King e
 Holcombe Bros, painters, 121 King w
 Holden James, builder, 250 John n
 Holland J H, locksmith, 175 Dundurn
 Holleran James F, baker, 12 Hunter e
 Holloran Edward, grocer, 91 Barton e
 Holman John (est of) sporting goods, 99 James n
 Holmes Wm, wire goods, 287 King e
 Holt Charles, grocer, 287 Barton e
 Holt & Morgan, florists, Brant ave
 Holton W, nurseries, King e
 Holton W Mrs, florist, Main e
 Home Specialty Co Proprietary Medicines, etc, 30 Hughson s (see adv)
 Hoodless J & Son, furniture, 61 King west
 Hooper F L, insurance, 36 Main e

The QUEEN CITY OIL CO., LIMITED,
 SAMUEL ROGERS, - PRESIDENT,
 Corner King and Yonge Sts.
 Phone 802. TORONTO.

White Paraffine and Electric Light Candles, colored wax and carleova wax—Hated and twisted, and Christmas Candles—Paraffine wax. "Queen City Tablets"—Wax in one pound cakes for Household Use.

The Norton Mfg. Co.,

Manufacturers of FRUIT, PAINT, LARD
BAKING POWDER and FISH CANS.

HAMILTON, ONT.

Write for Prices

356

HAM

WESTERN ONTARIO GAZETTEER

HAM

Diamond Washing Tablets—No washboard required. Clothes made white as snow if Tablets are used according to directions.

Peptic Food for Infants—Invalids and dyspeptic patients. Positive, sure relief.

Pile Paragon Salve—Sure cure warranted.

Corn Salve—Corns killed in under one week.

Snowflakes for chapped hands, sunburns, freckles and rough skin.

Manufactured by HOME SPECIALTY COMP'Y,

30 HUGHSON SOUTH,

HAMILTON.

Sample free to dealers on application.
For Sale by all leading grocers.

JOHN PEARSON, Agent.

Hooper H S, confectionery, 241 King east	Hughson B Miss, dressmaker, 162 Jackson e
Hope A & Co, who hardware, 17 Catharine n	Hull Wm, grocer, 423 King w
Hopkins I S, confectionery, 479 King e	Hummell Gelhardt, builder, Chestnut ave
Hopkins Joseph, carpet weaver, 246 Mary	Hummell John, builder, 186 Duke
Hopkins M W, civil engineer, 28 James s	Humphrey J, tanner, 209 Jackson e
Hores Sons F W, carriage woodwork mnfrs, ft of Elgin	Hunt George, grocer, 121 Herkimer
Horning J H & Co, grocers, 92 John s	Hunter A, books & stationery, 10 King w
Horton E, junk, 189 Rebecca	Hunter Bros, bicycles, 12 John n
Horton E Miss, confectionery, 211 John s	Hunter G O, tinsmith, 296 King w
Hossack Charles, builder, 140 Herkimer	Hunter J, liquor, 302 James n
Hossack J S, carpenter, 87 Hannah w	Hunter S L, merchant tailor, 261 King e
House F, confectionery, 269 King e	Hunter Wm, bailiff
House J B, blacking mnfr, 165 John s	Hunter W T, grocer, 302 James n
Howard James, builder, 161 Oak ave	Hunter & Hunter, auctioneers, 28 Merrick
Howard S, builder, 181 Catharine n	Hunting M A, contractor, 195 Main e
Howard Thomas, builder, 177 Oak A	Hurrell John, builder, 263 John s
Howard Wm, builder, 343 Wilson	Hurst A F, cigars & tobacco, 254 James n
Howard W H, merchant tailor, 22 Rebecca	Husband G E, physician, 129 Main w
Howard W R, coal & wood, 23 Vine	Husband R J & TH, dentists, 11 King e
Howat Robert, butcher, 19-20 Market Hall	Huston H, clothing, 28 Macnab n
Howell Lithographic Co Limited The, 123-127 James n	Huxtable E Mrs, dyer, 310 James north
Howell W A, druggist, 153 King w	Huxtable John, shoemaker, 310 James north
Hoyle S E Mrs, hair dresser, 75 Catherine s	Hyslop Robert, who fancy goods, 35 King w
Hudson Edward, grocer, 8 Market Sqr	Imperial Oil Co Limited, 20 Market Sqr
Hudson W Mrs, fancy goods, 158 King w	Ingham Henry, shoemaker, 263 King e
Huff John, restaurant, 20 Arcade	Ingram W, barber, 85 James n
	International Royal Templar, 108 James n
	Irvine L L, dry goods, 93 John s
	Irving Adam, wall paper, 142 James n

Victoria Silver Polish Best in the World. Free from Acids & warranted not to scratch

R. J. HOOPER, GENERAL AGENT, 81 Brock Street, KINGSTON.

Commercial Union Assurance Co., Limited,

FIRE, LIFE, MARINE.

CAPITAL AND ASSETS,

\$77,000,000.

Head Office,
Canadian Branch,
Montreal,
James McGregor,
Manager.

HAM

AND BUSINESS DIRECTORY.

HAM

857

Irwin T & Son, roofers, 22 Macnab e	Kennedy & Bro, merchant tailors, 69 James n
Irwin WH & Co, directory publishers, 14 Merrick	Kenrick John, grocer, 91 West ave n
Isbister John, builder, 125 Wellington south	Kent Joseph, contractor, 187 Mark-land
Israel Chas, confectionery, 329 King e	Kent W M, fruit, 6 King w
Jacobson Rosa, second hand goods, 97 James n	Kent & Co, fruit, etc, 6 King w
Jahn A Mrs, hotel, 61 Main	Kerner Christian, builder, 85 Hess n
James Charles, machinist, 14 John n	Kerner John, hotel, 22 Main e
Jamieson Fannie Mrs, restaurant, 103 James n	Kerr A R & Co, dry. goods, etc, 16 King w
Jarvis & Co, coal & wood, 248 King e	Kerr George S, barrister, 67 James s
Jepson George C, supt Metropolitan Life Insurance Co, 47 James s	Kerr & Coombes, (Wm J Kerr, George Coombes, W H Kerr. Wm Coombes) Iron Founders, 76 Queen n
Johnson F, barber, 124 John s	Kerrigan Dennis, merchant tailor, 237 James n
Johnson J E, dentist, 167 King e	Kilgour Piano & Organ Co, 25 Aurora
Johnson Thomas, blacksmith, 84 Macnab n	Killey-Beckett Engine Co, York
Johnstone E Mrs, milliner, 108 King w	Kilvington Thomas jr, florist, 449 King e
Johnstone P, blacksmith, 182 John s	King Cyrus, commission, 93 Macnab n
Johnstone T, blacksmith, 84 MacNab n	King S S, pump, mnfr, York
Johnstone Wm, blacksmith, Barton e	Kingsley E L, boots & shoes, 26 King w
Johnstone W, china, 248 King w	Kinsman R E, lumber, 28 King w
Joice M H, grocer, 76 Merrick	Kirk James, tobacconist, 33 York
Jolley J & Sons, harness, 51 John s	Kirkpatrick J, grocer, 222 Barton e
Jones E, coal, Locke	Kirkpatrick Robert, harness, 13 Market
Jones J W, barrister, 67 James s	Kittson E G, physician, 149 James s
Jones Seneca, insurance, 7 Hughson s	Klipstein A & Co, dye stuffs, 24 Catharine n
Judd & Bro, soap mnfrs, 103 Bay n	Knapman George, confectionery, 186 James n
Jutton Thomas W, Boat Builder, ft Wellington, (see adv in Toronto portion)	Knox, Morgan & Co, who dry goods, 18 King e
Kartzmark O & Bro, machinists, 33 King William	Kouber M, hats, 96 King w
Kay Electric Motor Co, 34 Bay w	Kraft E L & Son, trunk mnfrs, 92 King w
Keewatin Lumbering & Manufacturing Co Limited, Bank of Commerce Chambers	Kramer-Irwin Rock Asphalt & Paving Co, 10 1/2 King w
Keewatin Power Co Limited, Bank of Commerce Chambers	Kreasan B B, laundry, 71 York
Kelk J G, paper bags, 162 Queen s	Kuntz Henry, brewer, 19 Bay
Kelk Wm, music teacher, 146 Maria	La Chance W W, architect, Court House
Kellar N, blacksmith, 3 Spring	Labatt Agency, brewers, 18 Hughson s
Kelly CG, coal & wood, 196 Candon e	Labatt & Co, brokers, 18 Hughson e
Kemp David, painter, 254 East ave n	Lackner A E, physician, 9 Cannon w
Kendall Joseph, grocer, 205 John s	Lafferty James, physician, 24 Bay s
Kennedy J S, plumber, 158 King w	
Kennedy M E, fancy dry goods, 4 James n	

USE RICHARDS' PURE SOAP.

The Sutherland Innes Co., Tight and Slack Barrel
LIMITED, CHATHAM, ONT. Stock of all descriptions.
 Lumber and Box Shooks

358

HAM

WESTERN ONTARIO GAZETTEER

HAM

- Laidlaw & Littlehales, engraving, 68 King w
 Lancefield Richard T, Librarian Hamilton Public Library, 20 Main w
 Lang H F, builder, 34 Steven
 Lake John, broker, 64 King e
 Lake & Bailey, millers, 71 Main e
 Laking, Thomson, Patterson & Co, lumber, 161 York
 Lamb F H, loan agent & appraiser to the Canada Permanent Loan & Savings Co, 68 King east
 Lambe Harold commission, 18 Hughson s
 Lambert C harles, restaurant, 26 King William
 Landed Banking and Loan Co, Matthew Leggott Pres, Charles W Cartwright Treas & Mngr, 31 James s
 Langrill J A, physician, 167 James s
 Lanigan G H, bookbinder, 92 King w
 Larkin G H, builder, & contractor, 612 Barton e
 Larkin J H, builder, 364 Bay n
 Lavrock D, grocer, 155 James s
 Law Robert, baker, 670 King e
 Lawrence I Mrs, proprietary medicines, 191 James n
 Lawrie & Co, furniture, 149 King e
 Lawry Charles, hides, 36 Merrick
 Lawry H J, butcher, 6 Market Hall
 Lawry & Son Limited, pork packers, Wentworth n
 Lawson H & S, dry goods, 226 James north
 Lawson Wm, tobacconist, 192 James north
 Lazier & Lazier, barristers, 36 James south
 LeMessurier Thomas, upholsterer, King w
 LeMessurier & Truscott, painters 39 1/2 Charles
 Leask R P, shirt mnfr, 13 Macnab n
 Leather & Watson, railway supplies, 2 King w
 Lee Pong Wah & Co, laundry, 95 James n
 Lee Wm, blacksmith, 90 Macnab n
 Lees G H & Co, jewelers, 47 Main e
 Lees Thomas, jeweler, 5 James n
 Lees Wm & Son, bakers, 49 Main e
 Lefevre R H, carpet weaver, 18 Rebecca
 Legarie Octave, blacksmith, 108 Wellington n
 Legge Thomas, grocer, 135 Dundurn
 Leitch Jas L, dentist, 16 Market Sqr
 Leitch & Turnbull, machinists, 80 Queen n
 Leith Alex, broker, 16 Hughson s
 Lemon Chas, barrister, 32 1/2 Hughson s
 Lenfesty W H, grocer, 21 Macnab n
 Lennox John, boots & shoes, 27 King w
 Lennox J H, upholsterer, 251 King e
 Lentz August, grocer, 73 Tisdale
 Leonard O, hotel, 14 King w
 Leslie James, physician, 69 Main w
 Levi Julius, butcher, 145 John s
 Levy Bros Co The Limited, who jewelery, 58-60 King e
 Lewis A M, barrister, 9 James n
 Lewis James, coal, Barton
 Lewis Thos, restaurant, 103 James n
 Lillis J S, hotel, 94 Macnab n
 Linfoot John, livery, 73 Hughson s
 Ling Bros, pickle mnfrs, 39 Leeming
 Linger Jesse, marriage licenses, 238 Hughson n
 Little A G, dry goods, 195 James n
 Littlejohns Wm, builder, 211 Emerald n
 Liverpool & London & Globe Insurance Co, Bunbury & Read, Agents [see adv]
 Livingston & Garrett, barristers, 16 James s
 Locheed J A, dentist, 2 King w
 Lockman W H, builder, 251 York
 London Life Insurance Co, W G Brown agent, Spectorator Bldgs
 Loney Alfred, tobacconist, 19 John s
 Long D H, hotel, 76 John s
 Long & Elaby, wool dealers, 41 John s
 Longhurst H & Co, glass, 20 John n
 Loosley & Loosley, merchant tailors, 32 King Wm
 Lovejoy Thos, builder, 140 Emerald n
 Lovejoy T & Co, coal, Cannon
 Lovell Bros, cigars, 87 Cannon w

When ordering your OFFICE STATIONERY, if you want a superior bond paper at the price of an ordinary sheet, specify BURMESE BOND.

Any Printer can supply it. Wholesale. CANADA PAPER CO. (Limited)

London Guarantee & Accident Co., Limited,

Accident Policies. Claims Promptly Adjusted.

Agencies in Towns where Company's name appears.

A. I. HUBBARD, Manager. N. E. cor. King & Yonge Sts., TORONTO.

HAM

AND BUSINESS DIRECTORY.

HAM

359

- | | |
|--|---|
| <p>Lowe & Farrell, electrical works, 40 James s
 Lucas, Steele & Bristol, who grocers, 78 Macnab n
 Lucas Thomas, blacksmith, 445 Wellington n
 Lumsden Bros, who grocers, 82 Macnab n
 Lyall T F, barrister, 17 King w
 Lyne Harry, gents furnishings, 40 James n
 Lyne John, grocer, 459 Barton e
 Lyons N Miss, dressmaker, 84 Wilson
 McAdam Ninian, broom mnfr, 83 East ave n
 McAllister W J, lumber, 62 East ave s
 McArthur GJ, stationery, 68 James n
 McBrayne W S, barrister, 37 James s
 McBride Daniel, coal, 395 Catharine n
 McBride P F, grocer, 340 John n
 McCabe J C, physician, 19 Gore
 McCarthy Thomas, contractor, 42 Burlington e
 McCartie Wm, grocer, 485 James n
 McCay W & Son, carriage mnfrs, 141 John s
 McClemont C, laundry, 69 Wellington s
 McClemont WM, barrister, 28 King w
 McClellan W J, autoharp mnfr, 95 John s
 McConochie Samuel, physician, 109 Bay s
 McCullough C R, Mngr Hamilton Business College, Y M C A Bldg
 McCusker Wm, provisions, 39 Market Hall
 McDermott George, grocer, 31 Picton e
 McDonald David, grocer 109 York
 McDonald J D, physician, 28 Duke
 McDonald J W, cigars, 66 James n
 McDonald Wm, hotel, 295 York
 McDonald W J, builder, 481 Main e
 McDougall J, china, 10 Macnab n
 McDougall Wm, crockery etc, 10 McNab n
 McEdwards Duncan, physician, 163 King w</p> | <p>McFadden W J, grocer, 488 Hughson n
 McFarlane Alexander, flour & feed, 301 King e
 McFarlane M, grocer, 144 James n
 McFee J Mrs, grocery, 186 Queen n
 McGee James, grocer, 597 James n
 McGill Wm, contractor, 88 Steven
 McGillivray Alice, physician, 26 Bay s
 McGillivray TS, physician, 145 King w
 McGivern W F, accountant, 19 King w
 McHenry John, hotel, 468 James n
 McIlroy F C, printer, 89 King e
 McIlroy S R, insurance, 89 King e
 McIlwraith J G & Co, dry goods etc, 12 James n
 McIlwraith T, coal, 31 John s
 McInerney & Armes, builders, 70 Park n
 McKay Bros, dry goods, 55 King e
 McKay D Mrs, laundry, 279 King e
 McKay D & R, confectioners, 219 King e
 McKay James, grocer, 88 Main e
 McKay Peter, builder, 166 Victoria ave n
 McKay Samuel, livery, 34 Jackson w
 McKeand Geo, insurance, 77 James n
 McKeand J C, marriage licenses, Aberdeen ave
 McKellar Hugh, builder, 183 Victoria ave s
 McKenzie A M, painter etc, 8-10 Main e
 McKenzie John, coal, 197 Macnab n
 McKenzies Stained Glass Works, A M McKenzie Propr, 8-10 Main e
 McKeown A H, tinsmith, 124 King w
 McKichan J R & Co, paper, 24 John s
 McLagan Bros, feed, 111 John s
 McLagan J & A, hotel, 93 Hughson s
 McLaren W H & Co, grocers, 11 King William
 McLaughlin Carriage Co The, D A Sherk mngr, 67-69 King w
 McLaughlin J & Co, commission, 12 Hughson n
 McLean E Miss, dressmaker, 111 King w
 McLean N A, hotel, 55 James n</p> |
|--|---|

ARTIFICIAL STONE PAVEMENTS, Sidewalks, Cheese Factories and Cellar Floors Specialties. Corporations will do well to consider our work and prices before letting contract.

THE SILICA BARYTIC STONE COMPANY, of Ontario, Limited,

WALTER MILLS, President and General Manager. Head Office, INGEROLL, ONTARIO.

LIVERPOOL & LONDON & GLOBE G. F. C. Smith, Chief Agent for Canada
INSURANCE COMPANY. Joseph B. Reed, Agent, Toronto.
Edward Tows, Agent, London.

360

HAM

WESTERN ONTARIO GAZETTEER

HAM

- McLelland Wm, horse collar mnfr, 42 Mary
McLeod Colin, merchant tailor, 13 Macnab n
McLeod D, hotel, 463 York
McMahon HG, builder, 187 Emerald s
McMahon John, grocer, 26 Elgin
McMaster Don, grocer, 425 Barton e
McMullen Daniel, cooper, 423 Catharine n
McMurtry D H, vet surgeon, 107 Main e
McNab Alexander, builder, 309 John n
McPherson A Mrs, fancy goods, 161 James n
McPherson John Co Limited The, mnfrs boots & shoes, 79 John s
McPherson & Drope, printers, 3 Rebecca
McPhie Stewart, architect, 158 King e
McQuillan John, cigars, 333 King e
McVittie Andrew, blacksmith, 198 John s
McVittie John, cooper, 188 John s
Macbeth Peter, contractor, 56 Hess n
Macdonald W R, barrister, 69 James s
MacKay A D, & Sons, coal, James n
MacKay R, real estate, 16 James s
Mackelcan F, (Q C), Barrister, Solicitor, Notary, etc, Solicitor for City of Hamilton, Bank of Commerce & Bank of Commerce Bldg cor King and Hughson
MacKelcan G L, physician, 15 Gore
MacLennan J A, clothing, 36 King w
MacLeod J P, printer, 43 Bay n
MacPherson, Glasco & Co, who grocers, 116-122 King e
Macrae & Macrae, distributors, 23 Arcade
Magee-Walton Ice Co, 128 James n
Magee Wm, flour & feed, 818 James n
Magen C, butcher, 54-56 Market Hall
Magill George, dental supplies, 41 King w
Maguire A W, feed, 188 King w
Maguire H Mrs, harness, John s
Mahoney Daniel, grocer, 493 James n
Main A & Son, rope, Mary
Main James, grocer, 255 John n
Malcolm & Souter, furniture, 91 King w
Malcolmson John, builder, 41 Queen n
Malloch A E, physician, 122 James s
Malloy Simon, grocer, 135 King w
Malloy & Malcolm, carriage mnfrs 18 Park s
Mann Alex, confectionery, 461 King e
Mann S, grocer, 455 King e
Manufacturers Life Insurance Co, J Burbank, general agent, Spectator Bldgs
Manufacturers Paper Box Co, 128 King w
Marlatt C W, biscuit mnfr, 13 Charles
Mars Alex, bookbinder, 3 Rebecca
Marsden Wm, Agent Federal Life Assurance Co
Marsden & Co picture framers, 44 Main w
Marshall E F, boots & shoes, 327 King e
Marshall E R, shoemaker, 327 King e
Marshall George, merchant tailor, 5 King William
Marshall Harry, florist, 643 Main e
Marshall Mrs, grocery 84 Ray n
Marshall Thomas, florist, 690 King e
Marshall Thomas, merchant tailor, 48 James s
Marshall T T, shoemaker, 316 King e
Martin Bernard, furniture, 117 King w
Martin F R, barrister, 8 Main e
Martin G E, barrister, 30 King e
Martin H, leather, 16 King William
Martin H A, printer, 14 John n
Martin J H, tobacconist, 39 James n
Martin R S, real estate, 32 Hughson s
Martin T H, Barrister, 28 James s
Martin & Martin, barristers, 47 James s
Mason Charles, florist, 223 Rebecca
Mason J J, accountant, 92 James n
Massey Harris Co Limited, agril implts 84 King w
Massie James, boat builder, ft Ferry
Mathews J & Son, painters, 21 Hughson n

The Oakville Basket Co., Oakville,

Manufacturers of all Splint Baskets, Fruit Packages **A SPECIALTY**
of all kinds of . . .

The Acetylene Lighting Co., Limited

Manufacturers of ACETYLENE GAS APPARATUS.

London, Ont.

See opp. page 300.

HAM

AND BUSINESS DIRECTORY.

HAM

361

Matthews E Miss, baker, 48 Catharine s
 Matthews G H, livery, 49 Market
 Matthews J & Son, painters, 21 Hughson n
 Mattice J H, agent The Globe, 45 James n
 Maxey Harry, Propr Commercial Hotel, 49 York cor Park, (see adv)
 Mayhew Bros, provisions, 29 Market Hall
 Mead Thomas, carpenter, 50 Young
 Meakin Carrie Mrs, mens furnishings 300 James n
 Meakins W & Sons, brush mnfrs, 382 King e
 Mealey T & Co, stair pads, 24 Catharine n
 Medley Samuel, builder, 112 Victoria ave n
 Meegan Peter, hotel, 242 King e
 Melbourne A K, who carriage hardware, 19 Maenab n
 Meldrum V Miss, dressmaker, 624 Barton e
 Mellon S, plumber, 125 James s
 Memberry G D, mattress mnfr, 229 James n
 Mendal M, second hand goods, 57 John s
 Menhennick T A, boots & shoes, 26 King w
 Mercer James, builder, 82 Ferguson ave n
 Merchants Bank of Canada, J Pottenger, Mngr, 88 King e
 Merchants Protective & Collecting Association, 87 James n
 Meriden Britannia Co, Cannon
 Metcalfe Thomas, builder, 55 Caroline n
 Metcalfe & Zimmerman, painters, 8 Maenab n
 Metherall George, physician, 82 York
 Mewburn SC, loan agent & appraiser to the Canada Permanent Loan & Savings Co.
 Mewburn & Ambrose, (S C Mewburn, EH Ambrose) Barristers, etc, Spectator Bldg, James s
 Meyers W E, grocer, 122 Yonge

Middleton J T, marble works, 165 Main e
 Midgley George B, printer, 282 James n
 Midwinter G, hotel, John
 Miles A G, plumber, 81 York
 Miller James, grocer, 424 Cannon e
 Miller J Mrs, restaurant, 99 John s
 Miller Thomas, physician, 255 King w
 Mills Charles, architect, 24 James n
 Mills Charles, grocer, 226 Main e
 Mills F W, druggist, 332 King e
 Mills G E, builder, 612 King e
 Mills G H, barrister, 47 James s
 Mills John, carpenter, 156 Herkimer
 Mills J B, insurance, 87 James n
 Mills J & Son, hats, 7 James n
 Mills, Stanley & Co, departmental stores, 11-13-15 King e
 Milne G H, builder, 67 Mary
 Milne L Miss, dyer, 78 Merrick
 Milne & Lyall, builders, 114 Hughson
 Mitchell Alex, druggist, 627 King e & 82 York
 Mitchell C H, wooden ware, 142 Breadalbane
 Mitchell John, shoemaker, 120 John s
 Mitchell T, paper bags, 10 Market Sqr
 Modlin John, butcher, 65 Market Hall
 Molsons Bank, W H Draper mngr, 26 James s
 Monck J F, barrister, 104 King e
 Monk Joseph, grocer, 86 Florence
 Monro Daniel, grocer, 433 James n
 Montgomery & Douglas, coal, 352 Main w
 Moore C P, Successor to R Spence & Co Proprs Beach File Works, 204 Cannon e
 Moore D Co The, iron founders, Catharine n
 Moore Frederick, builder, 251 West A n
 Moore W G, marriage licenses, 5 King w
 Moore & Davis, estate agents, 5 King William
 Moran Thomas, blacksmith, 19 Stewart e
 Morden W & J, commission merchants, 14 Maenab n
 Morgan Bros, hardware, 29 John n

GEORGE STEVENS, Dealer in Ashes,
PETERBOROUGH, ONT. Rags, Scrap Iron, Etc

Patents

THE TORONTO PATENT AGENCY, Limited,
Capital \$25,000. 19-20-21 Confederation Life Building.
Patents Procured, Extended, Negotiated, and all manner of
PATENT BUSINESS EXECUTED.

362

HAM

WESTERN ONTARIO GAZETTEER

HAM

Morgan Charles E, tickets, 11 James s
Morgan & Mann, photographers, 118
King e
Morin Joseph, boots & shoes, 85
James n
Morley H & Son, plumbers, 174 John s
Morris G, butcher, 49-50 Market Hall
Morris John, fish, 114 James n
Morris J & A, grocers, 195 John n
Morris R S, broker, 8 Main e
Morris Thomas jr, flour & feed, 45
Wellington n
Morris W L, butcher, 210 King e
Morrisey J F, music teacher, 10 East
ave n
Morrison George C, Engine &
Boiler Works, Mnfr Wood Yard
Machinery & Patent Hot Water
Range Boilers, 246 Catharine n
(see adv under classified boilers)
Morrison John, grocer, 112 Main w
Morrison Thomas, grocer, 126 John s
Morrow Charles, bicycle livery, 260
King e
Morrow John, tobacconist, 274 James n
Morrow J A C, photographer, 79 King e
Morrow J Mrs, confectionery, 278
James n
Morton David & Sons, soap mnfrs,
77 Emerald s
Muir D A, builder, 11 Oak ave
Muirhead Wm, butcher, 306 James n
Mulholland Wm, coal, 577 King e
Mullin J A, physician, 176 James n
Mundy Angus, grocer, 195 Park n
Mundy Mark, druggist, 203 King e
Munro Lawrence, architect, 10 Main e
Munro M & Co, merchant tailors, 47
James n
Munson M F Miss, fancy goods, 310
King e
Murdoch A, Agent Federal Life
Assurance Co
Murphy M Mrs, music teacher, 117
Hughson n
Murray Duncan, hardware, 24 York
Murray John, carpet weaver, 171
York
Murray R B, whip ferrules, 58 King
William
Murray R, shoemaker, 23 Augusta

Murray W E, harness maker, 24
Macnab n
Murton Coal Co, 8 John n
Murton E C & Co, coal & wood, 4
Market Sqr
Myles Sons Thomas, coal, 27 Hugh-
son s
National Laundry, 75 Merrick
Nelligan M A Mrs, gents furnishings,
304 James n
Nelligan C Mrs, dry goods, 290
James n
Nellis H P, grocer, 481 King e
Nesbitt, Gauld & Dickson, (J
W Nesbitt Q. C., John G Gauld &
James Dickson) Barristers, Hamil-
ton Provident & Loan Society
Chambers, King cor Hughson
New Edward, brick mnfr, end King w
Newberry F R, gents furnishings,
207 King e
Newport E, confectionery, 24 King w
New Royal Hotel, Patterson &
Paisley, Proprs, 79 James n
Newton D, mnfrs agent, James s
Nex W J, coal, 199 Hunter w
Nichols T E, wire goods, 190 King w
Nichols W H, butcher, 462 King w
Nicholson Wm, coal, 171 King w
Nie A J, machinist & founder, 193
Barton e
Noble Wm, hotel, 4 King e
Nolan M J, hotel, 588 James n
Nordheimer A & S, music, 86 James n
North American Life Assur-
ance Co, W J Waters Agent, 64
King e
Norton Manufacturing Co,
W C Breckenridge, Mngr & Treas,
Lard Pails, Fruit, Paint & Baking
Powder Can Mnfrs, York cor Queen
(see left top lines)
Norton W J, confectionery, 289 York
O'Brien James, boots & shoes, 27
King e
O'Brien Wm, furniture, 58 York
O'Brien W J, grocer, 94 James n
O'Connor Thos, painter, 196 King w
O'Neill M, hotel, 107 John s
O'Neill J B, coal, 20 Wood e

Best value, latest im-
provements, finest tone,
action and finish in . . .

Evans Pianos

EVANS BROS.
Piano and Mfg. Co.,
Ingersoll, Ont.

Write the North American Life Assurance Company, Company's Building, 112 to 118 King St. West, Toronto, for a copy of last annual Report, (illustrated,) showing its unexcelled financial position.

HAM

AND BUSINESS DIRECTORY.

HAM

363

O'Neill Thomas, tobacconist, 209 James n
 O'Neill & Co, merchant tailors, 3 Market Sqr
 O'Reilly E B, physician, 117 Main e
 Oak Hall, W Farrar, mngr, clothiers, 10 James n
 Oakley C B, Agent Federal Life Assurance Co
 Oaten Robert, grocer, 95 Hunter e
 Odlum Tea Co, grocers, 39 Macnab n
 Old Wm Mrs, confectionery, 668 King e
 Olmstead Ingersoll, physician, 159 King w
 Olmstead R G, iron fencing, York
 Ontario Bicycle Co, 16 John n
 Ontario Box Co Limited The, box & packing case mnfrs, 106 Main e
 Ontario Chemists Mnfg Co, Hughson south
 Ontario Cigar Box Co, 117 Jackson e
 Ontario Cotton Co, 352 Macnab n
 Ontario Electric Plating Works, 29 King William
 Ontario Lantern Co, 426 Cannon e
 Ontario Lead & Wire Co (The) Limited, Robert Harvey Agent, 85 Hughson n
 Ontario Rolling Mills Co, ft Queen n
 Ontario Tack Co, 206 Queen n
 Orton A T, musical instruments, 211 James n
 Osborne A B, physician, 46 Macnab s
 Osborne E Mrs, music teacher, 34 Smith ave
 Osborne James & Son, grocers, 12 James s
 Ostler Frank, file cutter, 255 James n
 Overholt J E, dentist, 9 James n
 Pain A, commission, 36 Merrick
 Palm O G, druggist, 1 Hunter w
 Pamerter Wm, baker, 101 Caroline n
 Papps G S, barrister, 69 James s
 Pargeter E Miss, hair works, 107 King w
 Parisian Steam Laundry, 132 King e
 Parke & Parke, wholesale druggists, 16 Market Square
 Parker L H, music teacher, Main e
 Parker R & Co, dyers, 6 John n

Parker W E, jeweler, 70 King w
 Pascoe Wm, rope, 390 Victoria ave n
 Pass Edwin K, jeweler, 91 John s
 Patrick & Morrison, dry goods, 297 York
 Patterson E B, architect, 167 King e
 Patterson J D & Co, carriage mnfrs, 17 Park ave
 Patterson & Paisley, (E A Patterson, James Paisley) Proprs New Royal Hotel, 79 James n
 Patton James, builder, 357 York
 Peace D J, tobacconist, 107 King e
 Peace Wm, builder, 312 Victoria ave north
 Peacock Bros, butchers, 662 King e
 Pearce Bros, grocers, 346 James n
 Pearl Laundry, 32 York
 Pearson John, Real Estate, Insurance Agent, etc, 28-30 Hughson s (see adv)
 Peden John, provisions, 62 Market Hall
 Peebles C H, grocer, 31 Macnab n
 Peebles John, grocer, 117 Cannon e
 Peebles John, jeweler, 213 King e
 Peebles Robert sr, carpenter, 207 Main e
 Peene A S, builder, 32 Blyth
 Peene A W, architect, 47 James s
 Penfold Joseph, flour & feed, 28 John s
 Pennington MA, insurance, 47 James s
 Peoples Coal Co (The), cor Barton & Ferguson ave
 Peregrine J M, coal, 278 York
 Perior E Mrs, grocer, 92 John n
 Perry G W, builder, 19 Bold
 Pett James, mats, Wellington
 Pettigrew R C, coal, 93 West ave n
 Phillips James, carpenter, 29 West ave n
 Phillips Joshua, carpenter, 183 Reb-ecca
 Phillips & Krug, merchant tailors, 64 James n
 Philp J & Son, harness, 5 York
 Philp W, physician, cor York & Hess
 Pierce Edward, music teacher, 69 Charles
 Piggot M A, builder, Wentworth s

THE QUEEN CITY OIL CO., LIMITED,
 SAMUEL ROGERS, - PRESIDENT,
 Corner King and Yonge Sts.
 Phone 802, TORONTO.

High-Class Engine, Dymame and Cylinder Oils. Agents for the sale of all the Oils, Greases, and Specialty Goods made by the Standard Oil Co.

The Norton Mfg. Co.,

HAMILTON, ONT.

We invite the attention of Lard Packers and Butchers to our new PRINTED LARD PAILS. Equal to Lithographing. TWENTY FIVE PER CENT. less in price

364

HAM

WESTERN ONTARIO GAZETTEER

HAM

Pilgrim Bros & Co, mnfrs Mineral Waters, 12 Jarvis
 Poag J & R, builders, Sanford ave
 Poag Robert, builder, 270 Sanford ave n
 Pottenger J, Mngr Merchants Bank of Canada, 88 King e
 Potter John, florist, 480 Maine e
 Pocock J G, builder, end King e
 Pocock & Stewart, opticians, 10 Main e
 Pope George, furniture, 232 James n
 Porter Edward, horse collar mnfr, 88 Picton e
 Powell C W, awnings, 6 King William
 Powell E A, boots & shoes, 69 King e
 Powell George, grocer, 475 King w
 Powell R T S, florist, 77 Hughson s
 Power T M, hotel, 16 Hughson n
 Powis Alfred, broker, 64 King e
 Powis Charles, accountant, 64 King e
 Pratt D B & Co, boots & shoes, 71 King e
 Pratt & Watkins, departmental stores, 18 James s
 Pray W R, undertaker, 33 King w
 Precious G H, feed, 410 King e
 Press R H, builder, 142 Ferguson ave n
 Priest C Mrs, dressmaker, 20 Murray
 Pringle Wm & Sons, feed, 230 York
 Proctor J & Co, railway supplies, 6 James s
 Pryke Frank, grocer, 83 Walnut
 Pryke John, grocer, 151 Hunter e
 Pugh Wm H, shoemaker, 214 Barton e
 Purrott George, painter, 21 Hunter w
 Purvis James, builder, 403 Victoria ave n
Queen City Oil Co Limited,
 Samuel Rogers, President, office n w cor King & Yonge, Works 21-23 Princess st, Toronto
 Queens Laundry, 189 James n
 Quinn Bros, tinmiths, 176 King w
 Quinn R, boiler maker, 193 Barton e
 Quirk James H, propr Court House Hotel, 63 John s
 Raddigan John, tinware mnfr, 46 Kelly

Ralston R & Co, blacking, Main e
 Ramsay Thomas, hardware, 15 Market Sqr
 Raphael Max, china, 24 Macnab n
 Rastrick F J & Sons, architects. 17 Main e
 Raw R & Co, printers, 45 John n
 Raycroft R, grocer, 359 Cannon e
 Raymond M, piano tuner, 146 Hannah e
 Raynor G J, grocer, 430 King William
 Reardon M, hotel, 618 James n
 Reding G H, butcher, 105 James n
 Reeves A L, baker, 250 York
 Reeves A L jr, grocer, 234 King w
 Reeves W A, baker, 272 King w
 Reid A C, physician, 69 Hughson s
 Reid T, machinist, 111 James n
 Reid W G, cigar mnfr, 17 John n
 Reid W J, builder, 136 Wellington
 Rennie G S, physician, 31 Walnut
 Revell F H, boots & shoes, 123 1/2 James s
 Revell Levi, grocer, 431 Cannon e
 Riach Jno, fancy goods, 15 King e Wm
 Riach W S, fancy goods, 227 King e
 Richards A E & Co, merchandise brokers, 120 King e
 Richardson M, hotel, 74 Locke n
 Riddell J E, roofer, 257 King e
Ritchie Michael Founder, Machinist, and Mnfr Sewerage Disposal Machinery, Engines and Boilers 134 Bay n (see adv)
 Roberts Wm, mngr Canadian Bank of Commerce, cor King & Hughson
 Robertson Bros (John J and Wm) Ship Builders ft Bay (see adv)
 Robertson Bros, who confectioners, 114 King e
 Robertson H H, barrister, Spectator Bldgs
 Robinson G R, music teacher, 348 Cannon e
 Robinson Henry, builder, 18 Liberty
 Robinson J H, hotel, 57 Merrick
 Robson W B, miller, 440 York
 Rock Peter, hotel, 13 Market Sqr

VICTORIA METAL POLISH for Engines, Dynamos, &c
VICTORIA KNIFE POLISH for Fine Cutlery.

R. J. HOFFER, General Agent,

21 Brock Street, KINGSTON.

Commercial Union Assurance Co., Limited,
FIRE, LIFE, MARINE.
CAPITAL AND ASSETS, 500,000,000.

Head Office,
 Canadian Branch,
 Montreal,
 James McDougall,
 Manager.

HAM

AND BUSINESS DIRECTORY.

HAM

365

ROBERTSON BROS., Ship and Boat Builders,

Builders and repairers of all classes of Steam and Sail Craft, Yachts, Steamers, Skiffs and Row Boats. Makers of all kinds of Oars, Light Built Smooth Skiffs and Row Boats a specialty. Jobbing and Repairing promptly attended to.

ESTIMATES GIVEN.

... SHIP YARD, FOOT OF BAY STREET ...

HAMILTON, — — ONTARIO.

J. W. ROSS

ESTABLISHED 1838.

J. T. ROSS

Ross Brothers, PAINTERS, PAPER-HANGERS, ETC.

Importers and Dealers in British Plate Glass. Large Stock always on hand.
 Fresco Painting and Church Decoration.

We employ only 1st class men. Use only the best materials and guarantee all our work to be A. 1. in every respect.

51 MAIN STREET EAST, - HAMILTON, ONT.

Rodger John, blacksmith, 76 Market
 Rodgers J H, baker, 292 York
 Rodgers & Hamilton, plumbers, 138
 James n
 Rodwell Wm, painter, 225 Main e
 Roger Bros, boat builders, 47 Guise
 Roger Coal Co Limited, 6 James n
 Rogers J T, physician, 172 James n
 Rolston & Walker, carriage mnfrs, 11
 Bay n
 Ronald Wm, grocer, 28 York
 Ronan John, grocer, 227 Cannon e
 Ronan P, flour & feed, 2 Market Sqr
 Rosart Joseph, fruit, 11 Market Sqr
 Rosart N, fruit, 116 James n
 Rosebrugh J W, physician, 98 James s
 Ross Andrew, carriage maker, 284
 King e
 Ross A H, drugs, James
 Ross Bros (James W and Joseph
 T) Painters and Plate Glass, 51
 Main e (see adv)
 Ross David, grocer, 222 Hunter w

Ross ED, gents furnishings, 60 James n
 Ross F B, dentist, 25 1/2 King e
 Ross John A, shoemaker, 159 James s
 Ross, Joseph, carriage mnfr, 82
 Walnut n
 Ross Joseph, blacksmith, 297 King e
 Ross W L, barrister, 28 King w
 Ross W W, Insurance Agent, 64
 King e
 Ross & Co, hats, 60 James n
 Routh & Payne, Insurance 37
 James s
 Rowan John, hotel, 138 King e
 Royal Drug Hall, James
 Royal Hat Co, 382 King e
 Royal Laundry, 304 King e
 Royal Templars Publishing Co, station-
 ery, 108 James n
 Rubin R Mrs, second hand goods,
 149 James n
 Rule J R, merchant tailor, 80 James n
 Russell R, jeweler, 45 King e

USE RICHARDS' PURE SOAP.

The Sutherland Innes Co., Tight and Slack Barrel
LIMITED, CHATHAM, ONT. Stock of all descriptions.
Lumber and Box Shooks

366

HAM

WESTERN ONTARIO GAZETTEER

HAM

Rutherford & Lester, estate agents, 17 King w
 Ruthven Andrew, hotel, 29 Macnab n
 Ryall Isaac, physician, 257 Main e
 Ryan Philip, shoemaker, 67 Barton
 Ryckman S S Medicine Co Limited, 84 Jackson e
 Ryckman W H & Co, grocers, 116-118 Macnab n
 Rymal C L grocer, 378 Hunter w
 Sachs Adam, grocer, 117 Locke s
 Sage James, carpenter, 27 Blyth
 Sanford W E Mnfg Co Limited, who clothing, 45-53 King e
 Sangster Miss, dressmaker, 112 James s
 Sawyer & Massey Co Limited, mnfrs agricultural implements, Wellington n
 Sayers H E, agent Toronto World, 70 King e
 Schelter Fred, liquor, 448 Ferguson A n
 Schmidt C Mrs, hotel, 61 James n
 Schuler Christian, picture framer, John Schuler J, painter, 196 John n
 Schwartz Fred, cigars, 22 Macnab n
 Schwartz J G, metals, 112 John s
 Schwartz Louis, tobacconist, 48 James north
 Schweitzer. Reid & Co, clothing, 9 Market Square
 Schwenger Chas, hotel, 41 Macnab n
 Scott Charles S, Accountant, 28 James s
 Scott James, fancy goods, 21 King e
 Scott, Lees & Hobson, barristers, Spectator Bldgs
 Scriven P L, engraver, 13 King William
 Scriver J F, mngr Citizens Gas Governor Co, 100 King e
 Scully K J, painter, 39 York
 Sealey J C, livery, 84 Main e
 Searls T C, machinery broker, 168 King w
 Searls W J, machinery broker, 168 King w
 Seavey J R, artist, 9 Main w
 Seldon R W, carpenter, 159 Mary
 Sellar James, grocer, 426 King e
 Semmens & Ewel, undertakers' supplies, 128 Sophia

Semmens & Son, (Joseph R & Wm) Coal, Wood, Churns, Washing Machines, Builders Supplies, Step Ladders & Wheel Barrows, 174 York
 Sharpe F H, barber, 11 Main w
 Shaver E O, grocer, 412 Ferguson A n
 Shaw G M, physician, 170 James n
 Shaw Hugh, blacksmith, 81 Jackson east
 Shaw James, grocer, 199 York
 Shaw J & Son, furniture, 25-27 Aurora
 Shea James, dry goods, 47-49 King e
 Shea John F, boots & shoes, 25 King e
 Shearsmith F G, builder, 77 John n
 Sheenan Richard, cigars, 97 King e
 Sheehan T A, grocer, 364 Hughson n
 Shepard E & J, coal, 232 John n
 Shepard James M, United States Consul, 7 Hughson s
 Shepherd W M, piano tuner, 71 Wil-son
 Shields Charles, coal & wood, 90 Catharine s
 Shoots George, painter, 69 Merrick
 Shoots James, carriage mnfr, 69 Merrick
 Shotter S W, fruit, 25 John s
 Siderski Elias, rags & metals, 21 Jarvis
 Sillery Thomas, blacksmith, 453 York
 Silver Creek Brewery, 23 Jackson e
 Silver Dust Mnfg Co, washing powder, 182 King William
 Simcoe Canning Co, 493 York
 Simms A Mrs, grocery, 51 Cathcart
 Simpson G T, electric works, Macnab n
 Simpson J A, dentist, Bay
 Simpson J W, woolens, Rebecca
 Simpson J & Son, commission, 77 Macnab n
 Sinclair A, painter, 404 King e
 Sing Wah, laundry, 144 King e
 Skedden Ed, brush mnfr, 98 Main w
 Skedden Matthew, carpenter, 303 Queen s
 Skedden & Sons, painters, 138 King w
 Skerrett & Vernon, bicycles, 30 King William
 Skimin J & Co, founders, 82 Queen n
 Skimmin Nellie, physician 26 Bay s
 Skinner John, jeweler, 103 King w

When ordering your **OFFICE STATIONERY**, if you want a superior bond paper at the price of an ordinary sheet, specify **BURMESE BOND**.
 Any Printer can supply it. Wholesale. CANADA PAPER CO. (Limited)

London Guarantee & Accident Co., Limited,

Accident Policies. Claims Promptly Adjusted.

Agencies in Towns where Company's name appears.

A. I. HURBARD, Manager.

N. E. cor. King & Yonge Sts., TORONTO.

HAM

AND BUSINESS DIRECTORY.

HAM

367

<p>Slater Jas, merchant tailor, 52 King w Sloan Medicine Co, 23 John s Small G H, hotel, 251 Hughson n Small T & Son, grocers, 315 Macnab n Smart Tea Co, 147 King e Smith C L, builder, 249 West ave n Smith C Mrs, music teacher, 18 Chat- ham Smith Day, physician, Main Smith Frank, grocer, 115 John s Smith F G, printer, 9 James n Smith F R, clothing, 5 King e Smith G A, builder, 300 Victoria ave n Smith G J, grocer, 497 York Smith James, picture framer, 27 King Wm</p>	<p>Smith J W, confectionery, 160 King w Smith Mark, baker, 173 York Smith R, confectionery, 84 John s Smith W B, druggist, 331 King e Smith W D, plumber, 230 King e Smuck Ithamar, feed, 290 Barton e Smye Wm, horse collar mnfr, 54 Mary Smye Wm, grocer, 75 Wellington n Smyth W G, grocer, 403 York Snider Wilber, temperance hotel, 71- 73 John s Snoddy & Bro, plumbers, 10 Hugh- son n Snowden Thomas, blacksmith, 480 Macnab n</p>
--	--

ROBT. SOPER,

369 BAY ST. NORTH, HAMILTON, ONTARIO.

Manufacturer of Sails, Tents, Awnings and Flags, Water-
proof Horse and Wagon Covers.

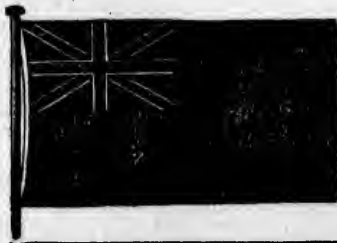

Tents to rent and made to order of all kinds and sizes, Folding Cots, Camp Stools, Etc. Men's Black Oiled Clothing of all kinds. Fine English Yacht Duck and Silk for Yacht and Boat Sails. Canvas of various Widths and Numbers for all Purposes. Rope, Marline Blocks, Thimbles, Grommets and various Fittings for Boats, Awnings and Tents, too numerous to mention. Also, Life Preservers. Canvas Sacks for Delivering Coal. A Call Solicited

. . . TELEPHONE 966 . . .

ARTIFICIAL STONE PAVEMENTS. Sidewalks, Cheese Factories and Cellar Floors Specialties. Corporations will do well to consider our work and prices before letting contract.

THE SILICA BARYTIC STONE COMPANY, of Ontario, Limited,

WALTER MILLS, President and General Manager. Head Office, INGERSOLL, ONTARIO,

The Best
The
Cheapest

LIVERPOOL & LONDON & GLOBE
INSURANCE CO.
FIRE INSURANCE AT LOWEST RATES.

Claims
Paid
Promptly

368

HAM

WESTERN ONTARIO GAZETTEER

HAM

Somerville Wm & Co, commission merchants, 18 Merrick
Sones G N, florist, Brant ave
Soper Robert, Manfr of Tents, Awnings, Sails, Flags & Water-proof Horse & Wagon Covers, 369 Bay n (see adv)
Spackman G W & Co, druggists, 1 Market Sqr
Spectator, 24 James n
Spectator Printing Co, 24 James s
Spence R & Co, (Succeeded by C P Moore) Propr Beach File Works, 204 Cannon e
Spencer Walter, organ mnfr, 15 Bay n
Spera R B, dry goods, 239 King e
Spicuzza Salvadore, fruit, 27 York
Spratt W A, insurance, 17 King w
Stacey J, tobacconist, 126 James n
Stainton Geo A, insurance, 37 James s
Stamp & Laidlaw, wall paper, 267 King e
Stapleton G B, provisions, 45 Market Hall
Star Oil Works, 14 Macnab n
Stares A L, furniture, 18 King William
Stark W G, physician, 239 King w
Staunton John, hotel, 137 King e
Staunton & O'Heir, barristers, Spectator Bldgs
Stevenson W M, merchant tailor, 49 Johns
Steel George, music teacher, 68 West ave n
Steel George, grocer, 350 James n
Steele R Thomas, vocalist, 151 James s
Steinberg Isaac, metal, 128 King William
Steinberg M, grocer, 126 John s
Steinberg Max, metal, 21 Jarvis
Steinmetz F J, fruit, 219 King e
Steinbaugh H F, barber, 216 King e
Stephens H A, accountant, Court House
Stephens H S, assignee, Court House
Stephens James, grocer, 277 Locke s
Stephens Thomas, picture frames, 171 King e
Stevens J Mrs, laundry, 123 James s

Stevenson George, plumber, 15 Walnut s
Stevenson Thomas, harness, 122 John s
Stewart A D, hotel, 31 King William
Stewart T J, propr Hamilton Granite Works, 108 Merrick
Stewart W & W, architects, 7 Hughson s
Stinson James, banker, 12 Hughson n
Stirling J A, physician, Main
Stockwell E Mrs, dyer, 105 King w
Stonehouse R, shoemaker, 91 Hunter
Storms D G, physician, 1 Main w
Stowe Francis, builder, 207 Bold
Strathy Stuart, Mngr Traders Bank of Canada, 21 King w
Strauss Louis, pawn broker, 129 James n
Strong Joseph, boots & shoes, 145 King e
Strong Wm, estate agent, 145 King e
Strond A & Son, tanners, 265 Ferrie e
Stroud John, hotel, 37 Macnab n
Stroud Wm, hides, Wentworth n
Stuart J & Co, who grocers, 71 King w
Sullivan D, hotel, 281 King e
Sullivan Daniel, grocer, cor Yonge & Ferguson ave
Sullivan Daniel, livery, 32 Charles
Sullivan John, livery, 127 Macnab n
Sullivan Patrick, livery, 16 Park n
Sullivan Philip, hotel, 281 King e
Sun Life Assurance Co of Canada, H A White, Mngr 72 James n (see adv)

A Prosperous and Progressive
Canadian Institution.

THE SUN LIFE OF CANADA.
Head Office, Montreal.

Our New Business accepted and more than paid, for 1897 was more than double that of any other Home Company. It amounted to the handsome sum of \$10,561,000.

HOLLAND A. WHITE,

District Manager, Hamilton, Ont.

Consult a Sun Life agent before insuring.

The Oakville Basket Co., Oakville,
Manufacturers of all kinds of Splint Baskets, Fruit Packages A SPECIALTY

The Acetylene Lighting Co., Limited

Manufacturers of ACETYLENE GAS APPARATUS.
See opp. page 200.

London, Ont.

HAM

AND BUSINESS DIRECTORY.

HAM

369

- Surdo Nicholas, confectionery, 11 Market Sqr
Sutherland C & Co, commission, 34 Merrick
Sutherland D, grocer, 295 King e
Sutherland J W, mineral water, 16 Chancery Lane
Sutherland & Co, provisions, 34 Merrick
Swales Michael, builder, 214 East ave n
Swayze Abram, hotel, 83 John s
Swayzie A W, grocer, 87 John s
Swayzie A W, grocer etc, 647 Barton e
Sweeney Hugh, livery, 75 Catharine n
Sweeney H C, stoves & tinware, 18 Market Sqr
Sweeney James, tinsmith, King William
Sweet J C, dentist, 25 1/2 King e
Sweetman H, hotel, 19 Hughson n
Swiss Laundry, 145 James n
Switzer A E I, herbalist, 69 John s
Takefeman & Goldblat, metal, 125 Cannon w
Tallman J N & Sons, brass founders, 72 Wellington n
Taylor A H, painter, 219 King w
Taylor E, cutler, 11 Macnab n
Taylor Henry, grocer, 563 King e
Taylor J C, china, 129 King e
Taylor J H R, estate agent, 28 Hughson s
Taylor J & Co, jewelers, 42 King w
Teeter J Mc, corset mfr, 314 James n
Teetzel & Harrison, (J V Teetzel, Q C, John Harrison) Barristers, Solicitors Etc, Traders Bank Chambers, King w
Templar The (Weekly), S H Graham Business Mngr, Spectator Bldg
Templar Publishing Co of Hamilton The Limited, G H Lees Pres, F W Watkins Vice Pres, W W Buchanan Gen Mngr, S H Graham Bus Mngr, J W Jones Sec-treas. Pubs, The Templar Spectator Bldg
Ten Eyck M H, vet surgeon, 54 Jackson e
Temple John, livery, 48 Catharine n
The Canada Permanent Loan & Savings Co, F H Lamb & S C Mewburn Appraisers
The London Guarantee & Accident Co Limited, W A Spratt, W O Tidswell & F W Gates jr Agents, (see top of page)
Thomas H N, marble works, 64 York
Thompkins George, plumber, 366 James n
Thompson Electric Co, 136 King e
Thompson G H, grocer, 94 West A n
Thompson R A, principal collegiate institute
Thomson Alexander, furniture, 154 York
Thomson Arch, butcher, 96 John s
Thomson G C, barrister, 67 James s
Thomson I G & Co, merchant tailors, 106 James n
Thomson Peter, painter, 152 King e
Thomson Robert, lumber, 141 Stuart w
Thornhill H E, jeweler, 19 Market Sqr
Thresher Wm, baker, 314 Cannon e
Tidswell W O, insurance, 2 King w
Times, King William
Times Printing Co, Limited, cor Hughson & King William
Tolton & McKay, gents furnishing, 41 James n
Tope Richard, builder, 191 Robison
Toronto, Hamilton & Buffalo Railway, E Fisher Genl Supt, F F Backus Genl Frt & Pass Agt, James s & Hunter
Toronto World, H E Sayers dist agt, 70 King e
Toronto & Hamilton Electric Co, Late Kay Electric Mfg Co (H E Job, Robert Lynch) 255 to 257 James n & 58 Adelaide e Toronto Ont (see front cover)
Towersey J Mrs, milliner, 153 King e
Townsend E J, florist, 45 James n
Traders Bank, 23 King w
Trades Hall, clothing, 58 King w
Treble S G, hats, 1 King e
Truman Arthur, barber, 110 King e
Truman G A, plumber, 302 King e

GEORGE STEVENS,
PETERBOROUGH, ONT.

I will Tender for MILL and
FACTORY MACHINERY
Damaged by Fire.

The Toronto Patent Agency, Limited,

The largest and most successful Agency for the Sale of Patents in Canada or United States.

75-85-81
Confederation
Life Bldg.

If you want to buy, sell or obtain a Patent—write us . . .

370

HAM

WESTERN ONTARIO GAZETTEER

HAM

Traders Bank of Canada, Stuart Strathy, Mngr, 21-23 King w	Vincent A & Co, druggists, 348 James n
Treble S G, mens furnishing, 1-3 King e	Von Gunten J A, jeweler, 157 James n
Tschann Joseph, butcher, 39-42 Market Bldg	Vollick Wesley, grocer, 585 Locke s
Tuckett G & Son, tobacco mnfrs, Queen n	Vosper John C, butcher, 37-38 Mkt Bldg
Tufford Lemuel, grocer, 465 York	Waddell F R, barrister, Court House
Tunis J W, sporting goods, 111 King e	Waddell J N, barrister, etc, Court House
Tunstead Hat Co, 177 King e	Wagner J, merchant tailor, 226 King William
Turnbull James, Cashier Bank of Hamilton, James cor King	Wagner Thomas, merchant tailor, 26 John n
Turnbull Walter & Co, painters, 36 Charles	Wakeman T H, tinsmith, 118 John s
Turnbull & Morris, painters, 224 King e	Waldorf The, R M Gilkinson Propr, 104-108 King e
Turner James & Co, (Alexander Turner, Lloyd T Mewburn, Alexander G Osborne), Wholesale Grocers, Wines & Liquors, 21 Main e	Waldorf Wm, junk, 274 Catharine n
Tutty Lottie Miss, artist, 303 Main e	Wales R E, grocer, 80 Locke s
Tyson Adam, feather renovator, 157 James s	Walker CR, confectionery, 209 King e
Tyrrell J W, civil engineer, 42 James n	Walker C W, insurance agent, Spectator Bldgs
Unsworth A, dry goods, 358 James n	Walker Edward, florist, 43 King w
Unsworth R, painter, 123 James n	Walker F E Co Limited, clothing, 117 King e
Upton Thomas, canning factory, cor Ida & Myrtle	Walker J & Co, soap, 49 Victoria ave n
Van Allen E & Co, shirt mnfrs, 14 George	Walker Mary Mrs, milliner, 13 York
Van Fleet A P, Insurance Agent, 64 King e	Walker Robert, grocer, 313 York
Van Mere George, auctioneer & bailiff, 28 Merrick	Walker S, boots & shoes, 151 James n
Vallence James, carpenter, 215 Hughson n	Walker W F, barrister, 19 King w
Vandusen Joseph, builder, 309 Wilson	Wall James, blacksmith, 52 Jackson e
Vanmere C, barber, 55 York	Wallace J & Son, plumbers, 156 King e
Veidenheimer Wm, baker, 132 Canada	Wallace R C, physician, Main cor Bay
Venator Bros, pattern makers, 108 Merrick	Walsh F Mrs, grocery, 462 John n
Venator George, turner, 1 Colborne	Walsh Thomas, grocer, 387 York
Vernon Elias, physician, 134 James s	Walsh Wm, hotel, 127 Stuart w
Vernon Henry, directory publisher, 114 Ray n	Walsh W J, plumber, 115 King e
Victoria Mutual Fire Insurance Co, 47 James s	Wands E H, dry goods, 354 Main w
	Wanzer Lamp & Mntg Co (The), 134 King e
	Ward Richard, restaurant, Market Sqr
	Wardell H A, physician, 205 James n
	Wardrobe W H, barrister, 34 Main e
	Warnke P, wines & liquors, 28 King William
	Warren Mary Miss, dressmaker, 169 James n
	Washington S F, barrister, Hamilton Provident Chambers
	Waters A M, marble works, Cathcart

Before purchasing a PIANO write for Terms, Prices, &c., to

EVANS BROS. PIANO & MFG. CO.
[LIMITED,]
INGERSOLL, - - ONTARIO.

North American Life Assurance Company, Company's Building, 112 to 118 King St. West, Toronto, has a larger ratio of assets to liabilities than any other Canadian Life Insurance Company.

HAM

AND BUSINESS DIRECTORY.

HAM

371

<p>Waters H Mrs, dressmaker, 83 Wellington n Waters W J, Agent North American Life Assurance Co, 64 King e Watkins T C, dry goods, 35 King e Watson E S, loan 30 Hughson s Watt J Mrs, baker, 318 King e Watt J & Son, tailors, 15 Macnab n Watts M E Miss, dressmaker, 111 King w Waugh W J, hats, 81 King e Weafer E Mrs, grocer, 158 Elgin Webb N F, builder, 21 Murray e Webb T E, builder, 218 Murray e Webb W R, marble works, cor York & Park Webber Bros fancy dry goods, 40 King w Webber C B & Co, cigars & tobaccos, 39 James n Webster Bros, florists, Wentworth n Webster George, merchant tailor, 162 King e Webster G & W F, sewing machine agents & repairers, 168 King e Weir Arthur, restaurant, 30 Merrick Weir James, boat builder, Wentworth n Wells James E, confectioner, 298 James n Wells S C & Co, patent medicine, 12 Rebecca West End Laundry, 252 York West K Miss, dressmaker, 21 Caroline s Westinghouse Mnfg Co The Limited, air brake mnfrs, Princess Wheatley John, painter, 36 Bay n Wheeler R N, coal, 364 Cannon e Whipple H B, marriage licenses, 97½ King e Whipple V B, printer, 13 Macnab n White George, builder, 232 King e White Holland A, Mngr Sun Life Assurance Co of Canada, 72 James n White James, physician, 14 Cannon w White John, cigar mnfr, 12 Macnab n White J C, regalia mnfrs 405 King e White Wm, engraver, 9 James n Whittaker James, boats, ft of Ferry</p>	<p>Whittington J H, confectioner, 360 James n Wilkstrom Mrs, music teacher, 90 Jackson w Wilds Drug Store, 254 Cannon e Wilkins S E, clothing, 81 John s Will R S, coal, 13 Ferguson ave n Williams H S, stationery, 183 King e Williams R S & Sons Co Limited, music, 50 James n Williams & Jarvis, coal & wood, 181 James n Williamson A, grocer, 157 Victoria A n Williamson A P, sewing machines, 316 James n Williamson J A, grocer, 179 York Wills J, shoemaker, 157 John s Wilson, Archdale & Co, who druggists, 17 Macnab s Wilson F M, assignee, 8 John n Wilson John, stoves, 7 York Wilson John, painter, 17 Walnut n Wilson J H, butcher, 23-24 Market Hall Wilson J T, jeweler, 328 James n Wilson Robert, boots & shoes, 67 King e Wilson R A, livery, 23 Charles Wilson R G, boots & shoes, 139 King e Wilson T, hotel, Wellington Wilson W H, shoemaker, 89 John s Wilson W & Co, merchant tailors, 44 King w Winckler A, cooper, 147 Rebecca Winckler Julius, machinist, 19 John s Winer J & Co, who drugs, 54-56 King e Winfield Thomas, grocer, 278 Hunter w Winn T H, coal, 181 James n Wise A D, bicycle repairer, 156½ King e Witherspoon F, barber, 77 James s Witherspoon R W, barrister, 26 Main e Witton W P, architect, 24 James s Wodehouse W H, mattress mnfr, 602 Main e Wolff S Mrs, second hand goods, 139 James n Wood Vallance & Co, who & retail hardware, King, Hughson & King William</p>
--	--

The QUEEN CITY OIL CO., LIMITED,
 SAMUEL ROGERS, - PRESIDENT,
 Corner King and Yonge Sts.
 Phone 302. TORONTO.

"SARNIA" Water White Burning Oil,
 equal to the best American.
 "SARNIA" Gasoline and "Quick Neal"
 Stoves for Economic Housekeeping.

The Norton Manufacturing Co. } Make Fruit and Vegetable
 - HAMILTON, ONT. - } Cans by Automatic Machinery
 Correspondence Solicited.

372

HAM

WESTERN ONTARIO GAZETTEER

HAN

Woodhall Wm, builder, 421 King e
 Woodley S, boots & shoes, 24 James n
 Woodman E Mrs, dressmaker, 85 Gore
 Woodruff R E, piano tuner, 139
 Markland

Woods Fair, fancy goods, 66 King w
 Woods Robert, barber, 87 King w
 Woods W & Co, willow ware, 78 Mc-
 Nab n

Wooley Wm, cooper, 230 Birge
 Woolverton Algernon, physician, 225
 James n

Woolverton F E, physician, 109
 King w

Work John, merchant tailor, 167
 King e

Wright A W, tinsmith, 23 King Wil-
 liam

Wright E B, confectionery, 169
 King e

Wright E T & Co, tinware mfrs, cor
 Cathcart & Kelly

Wright Frank, tinsmith, 35 King
 William

Wright John, stoves, 104 John s
 Wright W G, machinist, 21 West
 ave n

Wright & Dallyn, brokers, 24 Cath-
 arine n

Wynn T H, nail mnfr, 120 Macnab n
 Yaldon R W, hotel, 133 James n

Young J & E H, grocers, 106 Picton e
 Young J B, insurance, 89 James n

Young Ralph E, accountant, Canada
 Life Bldg

Zimmerman A, tailor, 38 James n
 Zimmerman J A, druggist, 245 King e

Zimmerman & Binkley, dentists, 17 1/2
 King e

HAMILTON BEACH

Formerly called Burlington Beach.
 A post office on Lake Ontario and
 Burlington Bay, in Wentworth coun-
 ty, 8 miles north east of Hamilton
 the county seat. It is a summer res-
 ort and is connected with Hamilton
 by the N & N W line G T R also by
 an electric line and in summer by
 boat. It contains a church and school.
 Telegraph G N W. Can, Express.

Population about 300. John Hughes,
 p m.

Dynes John, hotel
 Murray Wm, carpenter

HAMLET

A country post office in Simcoe
 county. Orillia is the railway and
 banking point. J H Jones, p m.

HAMPDEN

A post office in Grey county, 38
 miles south of Owen Sound the coun-
 ty seat. It contains a church and
 school. Neustadt on the G B & L
 E line G T R, is the nearest railway
 point. Nearest bank at Durham.
 Stage Semi-weekly to Allan Park and
 Durham. Population about 50.
 Henry Byers, p m.

Lobsinger John, saw mill

HAMPSHIRE MILLS

A post office in Simcoe county, 25
 miles north east of Barrie the county
 seat. It contains a church and
 school. Silver Creek on the Midland
 branch G T R, is the nearest railway
 point. Nearest bank at Orillia. Popu-
 lation about 50. P Johnson, p m.

Barker W H, saw mill

HAMPSTEAD

A post office in Perth county, 10
 miles north east of Stratford the
 county seat, and nearest banking
 point. It contains a church and
 school. Shakespeare on the G T R,
 6 miles south is the nearest railway
 point. Stage daily to Stratford. Popu-
 lation about 50. G J Stueck, p m.
 Hoffman Peter, blacksmith
 Stueck George J, shoemaker

HANLAN

A post office in Peel county, 7
 miles south east of Brampton the
 county seat, and nearest banking
 point. It contains a church and

Victoria Infusorial Earth Unequalled as a sound
 deadener for partitions and
 floors.

R. J. HOOPER, GENERAL AGENT, 81 Brook Street, KINGSTON.

Commercial Union Assurance Co., Limited,

FIRE, LIFE, MARINE.

CAPITAL AND ASSETS,

\$11,000,000.

Head Office,
Canadian Branch,
Montreal,
James McGregor,
Manager.

HAN

AND BUSINESS DIRECTORY.

HAN

373

school, Streetsville on the C P R, is the nearest railway point. Population about 80. Mrs E Armstrong, p m.

Black John, live stock
Doherty John, physician
Howell & Fogerty, carriage makers
Johnston Arthur, live stock
Pearson-David, live stock
Stead James, shoemaker
Trueman Wm, cheese maker

HANNON

A post office on the N & N W line G T R, (railway name Rymal) in Wentworth county, 6 miles south of Hamilton, the county seat and nearest banking point. It contains 2 churches and a school. Population about 80. Thos E Tidey, p m.

Barrett George, agril implts
Daniels Wm, hotel
Degear David, saw mill
Hartwell Joel, blacksmith
Long Sylvester, hotel
McKee Jacob, carriage maker
Pierson Thomas, butcher
Tidey Edward, general store

HANOVER

A flourishing village 92 miles west of Toronto on the Saugeen river (which furnishes power) and on the G B & L E division G T R, on the boundary of Bruce and Grey counties, and the town line of Bentinck and Brant townships, 40 miles east of Owen Sound the county seat of Grey, and 6 miles from Walkerton, the county seat of Bruce county. It has flour, saw and woolen mills, four cabinet factories, two tanneries, foundry and other industries, Meth, Pres, Anglican, Bapt, United Brethern and Luth churches, and a graded public school, a weekly newspaper, the Post, and a bank, electric light and power system available both day and night. Grain, produce, lumber, timber, cedar posts and telegraph

poles are shipped. Stages daily to Durham, 11 miles east, fare 50c, and to Walkerton 6 miles west, fare 25c. Population 1,800. Telegraph, G NW and C P R. Express, Canadian. Telephone connection. Mail daily. T S Coppinger, p m.

Ahrens & Gruetzner, hardware
Badertscher John, butcher
Ball M E Miss, dressmaker
Bartrop E Miss, millinery
Bieman C, butcher
Boettger Bros, butchers
Brunt Ralph, barber
Bye C Mrs, grocery
Campbell Duncan, clerk 7th division court
Canadian Pacific Ry, W A
Kirchner Agent
Canada Permanent Loan & Savings Co, H H Miller, Appraiser

Carvett J D, grocer

Clarke S B & Co, druggists

Cressman E S & Co, general store

Diebel C, boots

Disney & Devlin, Mufg Co of Hanover, Limited, Contractors, Builders, Founders, Machinists, Sash, Door, Blind & Chair Mnfrs, (see adv)

Doepel Charles, grocer

Dorberber A, nurseryman

Drumm D J, stoves

Engel H H & Co, dry goods

George Bros, pumps

Graff E F & Co, general store

Gruetzner Furniture Co, furniture

Halman John, brickmaker

Hamel Andrew, tailor

Hamel John, Mattress Mnfr & Furniture Dealer & Agent Federal Life Assurance Co

Hanover Post, J Mitchell, publisher

Heimbecker Fred, flour mill

Helwig G W, stoves

Henning B, hotel

Hewitt Fred, vet surgeon

Hoffman H L, jeweler

Kaiser A B, jeweler

Kern Henry, tailor

USE RICHARDS' PURE SOAP.

The Sutherland Innes Co., Tight and Slack Barrel
LIMITED, CHATHAM, ONT. Stock of all descriptions.
 Lumber and Box Shooks

874

HAN

WESTERN ONTARIO GAZETTEER

HAN

Kirchner Valentine , Propr Reid House	Niergart John, cooper
Kirchner W A , agt Canadian Pacific Ry	Pirt A E, druggist
Knechtel J S , Agent Federal Life Assurance Co	Poehlman T & Co, grain
Koenig Jacob , shoemaker	Privat B, stoves
Landerkin George , physician	Queens Hotel, Mrs W Winkler, prop
Lembke H J F , hardware etc	Rapp H F, tailor
Lockie James , auctioneer	Reichen Fred, brickmaker
Lockie M Miss , dressmaker	Reid House , Val Kirchner Propr
Lorenz George , general store	Ross H A, photographer
Lynn Samuel , blacksmith	Rozel George A, baker etc
McMahon J H , agril inplts	Schaufele John, carpenter
McNally & Adams , bankers	Seip Peter, hotel
Maurer Henry , carriage maker	Small Bros, marble works
Mearns W A , physician	Small John, bailiff,
Merklinger Christian , harness maker	Stewart Charles, shoemaker
Messinger Jacob , woolen mill	Stone J W, flour & feed
Miller H H , Notary, Conveyancer, Land, Loan and Insurance Agent (see adv)	Sutherland John, coal
Mitchell John , printer	Taylor A B, physician
Mitchell P W , harness	Taylor John, books
	Telford John, carriage maker
	Telford Thomas, blacksmith
	The Hollinger & Ball Chair Co, chair mnfrs

The Disney & Devlin Manufacturing Co., Limited,

—MANUFACTURERS OF—

All designs of Wood Seat Chairs.

CONTRACTORS, BUILDERS, SASH AND DOOR FACTORY, FOUNDERS,
 MACHINISTS AND GENERAL REPAIRS.

HANOVER, - ONTARIO.

H. H. MILLER,

The Hanover Conveyancer

Established his present Hanover Business in 1883. He makes a special feature of his business, the Collection of Claims and the Valuation and Sale of Real Estate. Insurances affected, Farms for Sale, Notices served, Business Difficulties Adjusted, a General Financial Business Transacted. Always Prompt, Never Negligent, Tact, Energy and Perseverance applied to every Transaction. References and Security if Required.

Address, Lock Box 28, HANOVER.

When ordering your **OFFICE STATIONERY**, if you want a superior bond paper at the price of an ordinary sheet, specify **BURMESE BOND**.

Any Printer can supply it. Wholesale. CANADA PAPER CO. (Limited)

London Guarantee & Accident Co., Limited,

Accident Policies. Claims Promptly Adjusted.

Agencies in Towns where Company's name appears.

A. J. HUBBARD, Manager.

N. E. cor. King & Yonge Sts., TORONTO.

HAN

AND BUSINESS DIRECTO.

HAR

875

The Knechtel Furniture Co Limited,
furniture mnfrs

The London Guarantee & Accident Co Limited H H
Miller & H Poehlmann Agents
(see top of page)

Tiehl Charles, tanner

Walmsley John, painter

Wendorf Charles, livery stable

Wendorf Wm, livery.

Winkler W Mrs, proprs Queens
Hotel

Wright Wm, grocer

Young Simon, tailor

Zingg Fred, furuiture

Zinn Peter, shoemaker

HARGROVE

A flag station on the H & A line
G T R, 8½ miles north of Hamilton.
It is not a post office.

HARKAWAY

A post office in Grey county, 20
miles south east of Owen Sound, the
county seat. It contains a church
and school. Berkeley, on the T G &
B line C P R, is the nearest railway
point, 5 miles south west. Nearest
bank at Markdale. Population about
100. Jane Murdoch, p m.

HARLEY

A village on the B & T branch G
T R, in Brant county, 14 miles south
west of Brantford, the county seat.
It contains a church and school.
Nearest bank at Norwich. Canadian
Express. G N W Telegraph. Pop-
ulation about 250. F T Cox, p m.

Bennett W C jr, saw mill

Bennett W C, carriage maker

Cox F T, general store

Farrington James, cheese mnfr

Steadman Abraham, tailor

HARLOCK

A post office in Huron county, 20
miles south east of Goderich, the
county seat. Blyth, on the L H &

B line G T R, 4 miles north, is the
nearest railway and banking point.
Stage tri-weekly to Seaforth. Pop-
ulation about 25. Thos Neilans, p m.
Reid Samuel, grocer

HARPLEY

A post office in Huron county, 85
miles south of Goderich, the county
seat. Parkhill, 8 miles south, is the
nearest railway and banking point.
Stage daily. Population about 50.
T N Hayter, p m.

HARRIETTSVILLE

A post office in Middlesex county,
18 miles south east of London, the
county seat and nearest banking
point. Harriettsville Station, on
the C P R, is 1½ miles
north. It contains 2 churches
and a school. Stages daily
to Aylmer and Dorchester Station.
G N W & C P R telegraph and
Dominion express. Population about
200. Samuel Adams, p m.

Adams S & Son, general store

Brooks W, butcher

Brooks W J, blacksmith

Garton A, blacksmith

Kellogg Milton, miller

Kreigger Louis, blacksmith

York D D, general store

HARRINGTON WEST

A post office in Oxford county, 20
miles north west of Woodstock the
county seat. It contains 2 churches
and a school. St Marys 10 miles
north west is the nearest railway and
banking point. Stage daily to Em-
bro. Population about 300. R
McCool, p m.

Bradshaw Peter, blacksmith

Forbes George, carriage maker

Gammage W, weaver

Hill Wm, flour mill

Lampman Simon, saw mill

McCool Robert, general store

ARTIFICIAL STONE PAVEMENTS. Sidewalks, Cheese Factories and Cellar Floors
Specialties. Corporations will do well to consider our work and prices before letting contract.

THE SILICA BARYTIC STONE COMPANY, of Ontario, Limited,

WALTER MILLS, President and General Manager. Head Office, INGERSOLL, ONTARIO.

LIVERPOOL & LONDON & GLOBE G. F. C. Smith, Chief Agent for Canada
INSURANCE COMPANY. Joseph B. Reed, Agent, Toronto.
Edward Tows, Agent, London.

876

HAR

WESTERN ONTARIO GAZETTEER

HAR

McKay John R, blacksmith
 McLeod H M, physician
 Reid Donald, fish
 Sharp Wm, brick mnfr
 Sutherland Wm, oat meal mill
 White Kenneth, hardware

HARRISBURG

A village at the junction of the main line and W G & B branch, G T R in Brant county 7½ miles north east of Brantford the county seat and nearest banking point. It contains a church and school. Canadian Express and G N W Telegraph. Population about 800. Charles Braithwaite, p m.

Beemer G B, hotel
 Card Nicholas, brick mnfr
 Durham Alfred, brick mnfr
 Galloway James, general store
 Hazel James, restaurant
 O'Rielly Ida, hotel
 Twoomey John, grocer

HARRISTON

A flourishing inc town 96 miles west of Toronto on the Maitland river, and at the crossing of the W G & B line & G B & L E line of the G T R & the T G & B line of the C P R, in Minto tp, Wellington county, 46 miles north west of Guelph, the county seat. It contains Anglican, Disciples, Bapt, Pres and Meth churches, high and public schools, a public library, 3,600 volumes, a town hall seating 450, 2 banks and 2 weekly newspapers, the Tribune and the Review. Grain, flour, flax, brick, live stock, furniture and agricultural implements are shipped. The town has a fire department and a good system of waterworks, assessed value of real and personal property, \$480,000, bonded indebtedness \$28,500. Pop, 2,000. Tel, G N W and C P R. Telephone connection. Exp, Dom & Can. Mail daily. A McCready, p m.

Beacon G, veterinary surgeon

Beatty R J, pianos
 Beatty Wm planing mill
 Beck F, leather
 Bingham J B, hotel
 Blackwood Robert, harness
 Bowyer D, stoves & tinware
 Bradley Adam, baker
 Bradley John, tailor
 Brisbin Leonard, general store
 Brisbin W F, books
 Campbell Archibald G, Barrister, Solicitor, Etc
 Commercial Union Assurance Co Limited, A G Campbell, Agent
 Copland M S, photographer
 Dale R F, jeweler
 Detwiler J D, painter
 Dewar E H, printer & publisher
 Dowling & Leighton, furniture
 Dryden W, saw mill
 Ebbels W D, barrister
 Eedy J L, furniture
 Elliott Samuel, grocer
 Elliott & Welch, marble
 Ellsworth Bros, harness
 Fisher & Smith, carriage makers
 Fitzgerald Wm, druggist
 Fulton George, saw mill
 Garbig John, hotel
 Gilhuly & Campbell, blacksmiths
 Girvin W G, merehant tailor
 Gordon J F, dentist
 Graham Richard, propr Mansion House
 Gray George, planing mill
 Gray J E, mngr Standard Bank of Canada
 Gregg E, nurseryman
 Grisch Joseph, barber
 Hall Alexander, blacksmith
 Hamilton D, vet surgeon
 Harris J C Mrs, hotel
 Harriston Cheese Co
 Harriston Flax Mill Co, J W Wilson, secy
 Harriston Public Library, A G Campbell Secretary
 Harriston Review, E H Dewar, propr
 Harvey W A, physician
 Hastie M, carriage maker

The Oakville Basket Co., Oakville,

Manufacturers of all kinds of Splint Baskets, Fruit Packages A SPECIALTY

The Acetylene Lighting Co., Limited

Manufacturers of ACETYLENE GAS APPARATUS.
See opp. page 300.

London, O.

HAR

AND BUSINESS DIRECTORY.

HAR

877

Henry S M, physician
Hinde Wm, grain
Hinde Wm jr, butcher
Howes Joshua, saw mill
Howes & Leighton, saw mill
Hucks & Son, bakers
Hung Wah, laundry
Ireland J T, dentist
Irwin Thomas B, painter
Ivel John, contractor
Kaiser & Fulton, implt agents
Karges J G, boots & shoes
Kline A, fanning mill
Kopas F W, tailor
Lambert R G & Son, dry goods
Lewis & Lawrence, dressmakers
Livingston John, clerk 10th division court
McConnell John, stoves & tinware
McCracken T G, grocer
McCrimmon Henry, dry goods
McCullough H R, physician
McDowell H Mrs, confectionery
McGillicuddy T P, general store
McIntosh Bros, hotel
McKenzie John, barber
McMurchie James, principal high school
McQuibbon James, miller
Mansion House, Richard Graham, propr
Meiklejohn A & J, hardware
Montgomery Wm, tailor
Moore A M, jeweler
Morrell A R, grocer
Morrow J C Mrs, confectionery
North American Life Assurance Co, R J Wells, Agent
Oakley Wm, shoemaker
Patterson W H, stoves & tinware
Purdy Thomas, cooper
Roberts W C, carriage maker
Robertson John, printer
Ross George, butcher
Scott John, carriage maker
Scott John, livery
Shortreed R, butcher
Sinclair Archibald, insurance
Slemmon John, insurance
Smith James, implt agent
Stafford I V, photographer

Standard Bank of Canada, J E Gray mngr
Stewart A J, grocer
Stong George, implt mnfr
Stuckey H, grocer
Sutherland David, boots
Tarr B, ashery
Taylor Wm, druggist
The Tribune, J Robertson pub
The London Guarantee & Accident Co Limited,
W F Brisbin Agent (see top of page)
Torrance & Morley, furniture, undertakers, etc
Waddell John, grocer
Wait Nelson, insurance, etc
Ward Charles, livery
Watson F Mrs, books
Weber G & R, bakers
Welland G F, livery
Wells R J, Agent North American Life Assurance Co
Wells R J, auctioneer
Welte Silas, machinist
Wilson, Pye & Co, dry goods
Wilson Thomas, miller

HARROW

A village in Essex county on the L E & D R Ry, 20 miles south east of Sandwich, the county seat. It contains 4 churches, a public school and a bank. Canadian Express and G N W Telegraph. Population about 500. C I Pastorius, p m.

Adams T B, general store
Bratt James, hotel
Brush & McLean, flour mill
Butler A H, blacksmith
Campeau W J, physician
Clark & Bell, general store
Curtis Thomas, shoes
Darby E F, druggist etc
Drummond James, livery
Drummond Joseph, grocer
Ford James, baker etc
G N W Telegraph Co, E F Darby agent
Halstead D, saw mill

GEORGE STEVENS,
PETERBOROUGH, ONT.

Men wanted to collect Rags,
Rubbers, Copper, Wool
Picks, Bones, Etc. - -

Patents

THE TORONTO PATENT AGENCY, Limited,
Capital \$25,000. 19-20-21 Confederation Life Building.
Patents Procured, Extended, Negotiated, and all manner of
PATENT BUSINESS EXECUTED.

378

HA R

WESTERN ONTARIO GAZETTEER

HAW

Halstead John, hotel
Herdman Henry, carriage maker
McIntyre John, painter
Morand John, painter
Mosher H A Mrs, milliner
Munger Alvah, jeweler
Munger A T, bailiff
O'Connor M P, Agent Federal Life
Assurance Co
Park W F, physician
Pastorius C I, furniture
Pearce T blacksmith
Quick P L, hotel
Richardson Charles, hardware
Rumball P R Mrs, hardware, etc
Sinasc A E, banker, etc
Stocker John, grocer
Thrasher Edward, butcher
Webster J E tailor
Wilton Samuel, tailor
Wright Joseph, barber
Zimmerman S C, planing mill, etc

HARTFORD

A post office in Norfolk county, 18 miles north east of Simcoe, the county seat. It contains 2 churches and a public school. Villa Nova, on the M O R R is the nearest railway point. Nearest bank at Waterford. Population about 100. B W Thomas, p m.

Cortnage C E, general store
Field J D, flour mill
Higgins Irwin, blacksmith
Merrill R J, live stock
Nicholson John, blacksmith
Slaght Philip, boots & shoes
Thomas B W, general store
Vanloon Thomas, grocer

HARWICH

A post office in Kent county, 12 miles north east of Chatham, the county seat. It contains a church and school. Louisville, on the GTR, is the nearest railway point. Stage daily. Nearest bank at Ridgetown. Population about 100. G E Booth, p m.

Booth George E, Agent North
American Life Assurance Co &
General Store
Flewin C M, hotel
Holmes S E, saw mill
Lawton I M, physician
North American Life Assur-
ance Co, Geo E Booth & Neil
Watson, Agents
Parson Joseph, blacksmith
Parsons Wm & Sons, blacksmiths
Watson Neil, Agent North Am-
erican Life Assurance Co

HATCHLEY STATION

A post office in Brant county, on the B & T branch G T R, 17 miles south west of Brantford, the county seat. Nearest bank at Norwich, 4 miles south west. Canadian Express. G N W Telegraph. Population about 75. B Powell, p m.

Powell B, general store
Yates J L, staves & heading

HATHERTON

A post office in Grey county, 32 miles south east of Owen Sound, the county seat. Dundalk, 10 miles south, is the nearest railway and banking point. Population about 75. Enoch Scilley, p m.

Clark John, saw mill

HAWKESTONE

A village on the N & N W line G T R in Simcoe county, 15 miles north east of Barrie, the county seat. It contains a church and school. Nearest bank at Orillia. Canadian Express. G N W Telegraph. Population about 150. Thos Linton, p m.

Baker T H, general store
Batten W J, blacksmith
Blueman Eli, tailor
Forth R, carpenter
Hortop Henry, harness
Kendall R G, butcher

Best value, latest im-
provements, finest tone,
action and finish in . . .

Evans Pianos

EVANS BROS.
Piano and Mfg. Co.,
Ingersoll, Ont.

Write the North American Life Assurance Company, Company's Building, 112 to 118 King St. West, Toronto, for a copy of last annual Report, (illustrated,) showing its unexcelled financial position.

HAW

AND BUSINESS DIRECTORY.

HEA

379

Kissock J J, agril implts
 Metcalf R W, grain
 Moore & Connell, general store
 Roe & Kendall, builders
 Stone T A, carriages
 Walker J, butcher
 Walton J J, wagon maker
 Whitlam T P, hotel

HAWKESVILLE

A village in Waterloo county, 12 miles north west of Berlin, the county seat. It contains 3 churches and a school. St Jacobs, on the G & E branch G T R, is the nearest railway point. Nearest bank at Elmira. Stage daily to St Jacobs. Population about 300. Peter Hufner, p m.

Ahrens August, tinsmith
 Ball Nicholas, shoemaker
 Ballard B J, bailiff
 Bartlett H C, undertaker
 Bouchier Ed, bailiff
 Bristow W, wind mill mnfr
 Diefenbacher G M, carriage maker
 Fietsch A, blacksmith
 Gehl Wm, blacksmith
 Hall James, general store
 Hedge Fence Co, fence mnfrs
 Hufner George, tailor
 McCullough H, woolen mill
 Meyer M, hotel
 Ottman George, tailor
 Ottman John, harness
 Somerville Alex, blacksmith
 Sparr Henry, hotel
 Spies F S, general store
 Tanner John & Sons, tanners
 Weber L, grocer

HAWTREY

A station, on the M C and G B & L E Line G T Rys in Oxford county 20 miles south east of Woodstock, the county seat. It contains a church and school. Nearest bank at Otterville, stage to Northfield Centre daily. Canadian express. Population about 150. Chas J Treffry, p m.
 Armstrong John, hotel

Innis S A, grocer
 Young David, grocer

HAY

A post office in the corporation of Exeter. Abel Walper, p m.

HAYCROFT

A station on the C P R, in Essex county. It is not a post office,

HAYESLAND

A post office in Wentworth county 10 miles northwest of Hamilton, the county seat. Dundas 4 miles south is the nearest railway and banking point. Stages daily to Dundas and Hamilton. Population about 100. P. Green, p m.

Green Patriok, hotel
 Lightfoot Lewis, blacksmith
 Porter M & J, lime
 Simon Andrew, butcher
 Simon John, butcher
 Washington T Mrs, general store

HAYSVILLE

A post office in Waterloo county 14 miles south west of Berlin, the county seat. It contains a church and school. New Hamburg on the G T R, 3 miles north west is the nearest railway and banking point. Population about 175. T B Puddicombe p m.

Barber Robert, blacksmith
 Dingwall Wm, blacksmith
 Forsyth George, boots & shoes
 Hilborn David, grocer
 Knight H, hotel
 Little Wm, general store
 McDonald Wm, shoemaker
 Somerville Thomas, general store

HEATHCOTE

A post office in Grey county, 30 miles south east of Owen Sound, the county seat. It contains 4 churches and a school. Thornbury on the G

The QUEEN CITY OIL CO., LIMITED,
 SAMUEL ROGERS, - PRESIDENT,
 Corner King and Yonge Sts.,
 Phone 804. TORONTO.

"Peerless" Machine Oil for store trade.
 Best general purpose OIL made in
 Canada. Holds 12 Gold Medals . .

The Norton Mfg. Co.,

HAMILTON, ONT.

Manufacturers of PAINT, BAKING POWDER AND BISCUIT CANS . .

GOOD GOODS.

LOW PRICES.

380

HEA

WESTERN ONTARIO GAZETTEER

HEN

T R, 6 miles north, is the nearest railway point. Nearest bank at Clarksburg. Stage daily to Thornbury. Population about 150. T J Rorke, p m.

Cruikshank George, wagon maker
Cruikshank J A, blacksmith
Davidson Samuel, blacksmith
Hickley Arthur, tailor
McBride John, physician
Orr R J, general store
Pratt John, general store
Prentice Jacob, shoemaker
Reekie George, wagon maker
Reekie James, blacksmith
Rowe Sylvester, hotel
White Bros & Johnston, saw mill

HEATHER

A post office in Lambton county, 42 miles south east of Sarnia, the county seat. Glen Walker on the M C R R, is the nearest railway point. Nearest bank at Alvinston. Population about 50. D McIntyre p m.

HEIDELBURG

A village in Waterloo county, 3 miles west of Heidelberg station on the G & E branch G T R and 9 miles north west of Berlin the county seat. It contains 2 churches and a school. Nearest bank at Elmira. Population about 300. Adam Steiss p m.

Hahn John, carriage maker
Huehn H N, harness
Huehnegard John, hotel
Koehler Henry, carriage maker
Kreutziger Charles, flour mill
Smith Charles, shoemaker
Smith George, tailor
Steiss Adam, general store
Volmar Henry, blacksmith
Volmar John, blacksmith
Weiss George & Son, carriage makers

HEMLOCK

A post office in Norfolk county, 30

miles south west of Simcoe the county seat. It contains a church and school. Port Burwell on T L E & P Ry is the nearest railway point. Nearest bank at Port Rowan. Stage daily to Port Burwell and Port Rowan. Population about 200. Thos McCord, p m.

Gates Calvin, saw mill

HENDRIE

A station on the N S branch G T R, for directory see Anten Mills.

HEN FRYN

A post office on the W G & B line G T R, in Huron county 28 miles south east of Goderich the county seat. It contains 2 churches. Nearest bank at Brussels. G N W Telegraph and Canadian Express. Population about 75. J H Thomson p m.

Hall Sarah, hotel
Thomson J H, general store

HENSALL

A village on the L H & B line G T R in Huron county, 24 miles, south east of Goderich the county seat. It contains 3 churches a public school, a bank and weekly newspaper, Canadian Express and G N W Telegraph. Population about 700. Jas Sutherland p m.

Arnold G F, general store
Ballantine T, live stock
Ballantine & McEwen, dressmakers
Beattie F R, merchant tailor
Bell Daniel, saw mill
Bell P D, saw mill
Bell Robert jr, machinist
Beverley James, furniture dealer
Brown J A, photographer
Brown & Clark, carriage makers
Carlisle M Miss, dressmaker
Carlisle Sarah Miss, fancy goods
Case J S, grocer, etc
Chesney James, vet surgeon

Victoria Fossil Meal Composition

The best and cheapest Non-conducting Covering for BOILERS, PIPES, &c.

R. J. HOOPER, GENERAL AGENT, 81 Brock Street, KINGSTON.

Commercial Union Assurance Co., Limited,
FIRE, LIFE, MARINE.

Head Office,
 Canadian Branch,
 Montreal,
 James McGregor,
 Manager.

CAPITAL AND ASSETS,

\$32,000,000.

HEN

AND BUSINESS DIRECTORY.

HEP

381

Clansan J C, harness
 Colwell Wm, carriage maker
 Commercial Hotel, A A Goetz, propr
 Cook Bros, millers
 Cook Bros jr, bicycles
 Cook H J D, barrister etc
 Coxworth James, hotel
 Coxworth J W, harness
 Davis W C, grocer
 Elder Wm, agril implt agent
 Ellwood M, barber
 Ferguson W F, physician
 Foss D W, baker
 Gilchrist C T, baker
 Goetz A A, propr Commercial Hotel
 Grigg & Rivers, butchers
 Hagan M J Miss, dressmaker
 Haskett R, grocer
 Hensall Observer, T Neelands propr
 Hobkirk John, blacksmith
 Jacobi H, harness maker
 McArthur, John, hardware
 McCloy Wm, auctioneer
 McDiarmid James, physician
 McDonell F C, jeweler
 McDonell J E, hardware
 McEwen George, salt, flax, etc
 McPherson Alex, merchant tailor
 Macarthur & Co, bankers
 Murdock A & Co, boots & shoes
 Murdock Thomas, livery
 Neelands T, printer & pub
 Ortwein J W, dry goods
 Patterson Robert, planing mill
 Petty G C, pork packer
 Rannie E, general store
 Sheffer E Mrs, confectionery
 Smith C V Miss, milliner
 Steacey John, painter
 Stoneman J C, jeweler
 Stoneman Wm, painter
 Sutherland G J, notary public
 Urquhart D, oat meal mill
 Weismiller J, general store
 Welsh Wm, builder
 White James, live stock
 Zuesfle & Robinson, boots & shoes

county seat and nearest bank loca-
 tion. It contains 3 churches and a
 school. Hepworth Station on the
 G B & L E branch G T R, is the
 nearest railway point. Population
 about 300. R Russell, p m.

Atchison James, blacksmith
 Bartrop H G, grocer
 Beacock Wm, flour & feed
 Brigham E & Co, coal & wood
 Caldwell John, miller
 Cameron D A, general store
 Campbell Frank, physician
 Campbell J Ernest, druggist
 Chapman W James, harness
 Crichton J A, shoemaker
 Cunningham Alex, butcher
 Elmhurst James, shoemaker
 Geddes F W & Co, grocers
 Goetz J P, butcher
 Gray W J, blacksmith
 Hall H M, tailor
 Hayes E, livery
 Jackson J & Son, saw mill
 Lang C J, printer
 Linton Miss, millinery
 McCoy John, blacksmith
 McLaggan Alex, grocer
 Murdock & McKinnon, general store
 Murphy James, saw mill
 Reid Bros, saw mill
 Ritchie John, blacksmith
 Russell Robert, live stock
 Schwan Louis, hotel
 Smellie Hamilton, dry goods
 Smith Matthew, hotel
 Spencer W, hotel
 Stade Samuel, tailor
 Stewart Alex, jeweler
 Wells Bros, general store
 Withun C H & Co, saw mill

HEPWORTH STATION

A village on the G B & L E line
 G T R in Bruce county, 40 miles
 north of Walkerton, the county seat.
 It contains 3 churches and a school.
 Nearest bank at Wiarton. Canadian
 Express. G N W Telegraph. Pop-
 ulation about 300. R Halls, p m.

HEPWORTH

A post office, in Grey county, 12
 miles north west of Owen Sound, the

USE RICHARDS' PURE SOAP.

The Sutherland Innes Co., Tight and Slack Barrel
LIMITED, CHATHAM, ONT. Stock of all descriptions.
 Lumber and Box Shooks

382

HER

WESTERN ONTARIO GAZETTEER

HES

HEREWARD

A post office in Dufferin county, 16 miles south east of Orangeville the county seat. It contains a church and school. Belwood on the C P R 8 miles north east is the nearest railway point. Stage daily. Nearest bank at Fergus. Population about 50. D Bowman, p m.

Bowman David, general store
 Hawes Lewis, carpenter
 Mullen David, live stock
 Rowcliffe Wm, blacksmith

HESPELER

An inc village 76 miles west of Toronto, on the river Speed (which furnishes power), and on the W G & B line G W division GTR, in Waterloo tp, Waterloo Co, 12 miles south east of Berlin, the county seat, and 3 north east of Preston. It is connected with Galt and Preston by an electric street railway. It has woolen, flour and saw mills, 2 foundries and other manufactures, and contains Meth Pres, Anglican, Luth, Evang, Cath and Bap churches, a public school and a Mechanics Institute with a library of 500 volumes. Flour, grain and produce are shipped. Pop, 1,800. Tel, G N W and C P R. Telephone connection. Exp, Can and Dom. Mail daily. Geo E Chapman, p m.

Arntfield Henry, cigars & tobaccos
 Barber D, photographer
 Beaumont & Irwin, barristers
 Beer Eli S, grocer
 Bond Ella, millinery
 Bowman & Revitzer, hotel
 Breckenridge W J, jeweler
 Brewster A J, conveyancer
 Brodie & Co, woolen mills
 Christman J W, general store
 Cober J N, insurance
 Collins George, vet surgeon
 Conway J D, books & stationery
 Cunningham James, general store
 Duncan E A, tailor
 Eby O S, printer

Ellis O B, lime burner
 Ellis W E & Co, lime burners
 Flynn John, harness
 Forbes R Co, (Limited), woolen mill
 Fortney Louis J, butcher
 Gibson Robert, carpenter
 Gillies J, coal
 Glick Charles, tweeds
 Goebel J N, general store
 Graeb D C, butcher
 Griffin R M, grocer
 Grill Bros, masons
 Grill Louis, hardware
 Groh A, carriage maker
 Guenther David, furniture
 Guenther & Fleischman, carpenters
 Gurney E, shoemaker
 Hagmeier A, grocer
 Harvey Wm, baker
 Henderson C K, dentist
 Hespeler Herald, O S Eby propr
 Jardine A B & Co, blacksmiths tools
 Johnson Isaac, barber
 Johnston & Co, tailors
 Karch C, grocer
 Karch W H, woolen mill machinery mnr
 Keeler J K, general store
 Kitching T P, florist
 Krebs Wm, contractor
 Kreig Herman, coal
 Kribs Lewis, saw mill
 Lackner P, tailor
 Lang A G, dry goods
 Lapsley W N, boots & shoes
 Lawson Peter, carpenter
 Liersch C H, tailor
 Limpert John, baker
 Limpert V & Sons, painters
 Linder E & H Misses, dressmakers
 Lockhart R J, physician
 McIntyre Robert, physician
 Mann F A, mngr Merchants Bank of Canada
 Markle Wm, carpenter
 Martin Jas, butcher
 Meisner & Co, laundry
 Merchants Bank of Canada, F A Mann, mngr
 Miller & Guenther, masons
 Northcott S H, general store

When ordering your **OFFICE STATIONERY**, if you want a superior bond paper at the price of an ordinary sheet, specify **BURMESE BOND**.

Any Printer can supply it. Wholesale: **CANADA PAPER CO. (Limited)**

Lo

A. I. I

Ocha
 Pabs
 Pana
 Parks
 Phin
 Prest
 Pring
 Rame
 Renw
 Rice
 Rife
 Roos
 Sachs
 Sault
 Sault
 Schul
 Smale
 Tamb
 Wayp
 Wilki
 Wing
 Witto
 Zryd

A p
 miles
 county
 and a
 & L F
 railwa
 bank
 75. M
 Gatsc
 Korm
 Roy V

A p
 mile f
 C R H
 the co
 cation
 S J E
 Hewi

Als
 way r
 Oxfor

Specia

WALT

London Guarantee & Accident Co., Limited,

Accident Policies. Claims Promptly Adjusted.

Agencies in Towns where Company's name appears.

A. I. HUBBARD, Manager.

N. E. cor. King & Yonge Sts., TORONTO.

HES

AND BUSINESS DIRECTORY.

HIG

383

Ochs Anthony, physician
Pabst Christian, insurance
Panabaker A A, baker
Parks Wm, carriage maker
Phin J R, druggist
Prestien Bros, carpenters
Pringle James, jeweler
Ramsay J D, confectionery
Benwick John, butcher
Rice Warren, vet surgeon
Rife Samuel jr, sewing machines
Roos Jacob, cooper
Sachs & Roos, livery
Sault James, blacksmith
Sault W E, barber
Schultz C M, boots
Smale Lewis, painter
Tamblyn T, grocer
Wayper Joseph, hotel
Wilkinson R J, shoemaker
Wingfield Wm, blacksmith
Wittmack A H, ticket agent
Zryd & Co, hardware

HESSON

A post office in Perth county, 24 miles north east of Stratford, the county seat. It contains 2 churches and a school. Millbank, on the G B & L E line G T R, is the nearest railway point. Stage daily. Nearest bank at Milverton. Population about 75. M Korman, p m.

Gatschene Jacob, blacksmith
Korman Michael, hotel
Roy W J, general store

HEWITT

A post office in Welland county, 1 mile from Hewitt Station, on the M C R R, and 6 miles south of Welland, the county seat and nearest bank location. Population about 50. Mrs S J Hewitt, p m.

Hewitt S J Mrs, grocery

HICKSON

Also known as Strathallan, its railway name. It is a post office in Oxford county, 7 miles north west

of Woodstock, the county seat and nearest banking point. It contains a church and school. Canadian Express. G N W Telegraph. Population about 75. T J Loveys, p m.

Bale J, boots & shoes
Frazer H, blacksmith
Loveys John, lumber
Murray P J, general store

HIGHFIELD

A post office and station on the G T R in York county, 10 miles west of Toronto, the county seat. It contains 2 churches and a school. Nearest bank at Toronto Junction. Population about 100. Jos Kaye, p m.

Kaye Joseph, blacksmith
Taylor J H, Agent Federal Life Assurance Co

HIGHGATE

A village on the M C R R in Kent county, 22 miles north east of Chatham, the county seat. It contains 4 churches, public school, G N W Telegraph and American Express and a bank. Population about 400. E T Beatty, p m.

Bailey John, butcher
Beatty Edwin T, general store
Carron Jules, bakery
Crosby & Hussey, hardware
Currie L Miss, dressmaker
Decow Daniel, blacksmith
Dockstader L, carpenter
Ferris Nelson, brickyard
Foster John, general store
Gilles J D & Co, bankers
Hardy John, tailor
Harland E, miller
Johnston C A, builder
Littlejohns E, cabinet maker
McGregor Duncan, tailor
McMackon David, saw mill
Marr E, hotel
Mellis J W, blacksmith
Moody G W, brick mnfr
Murray John, carriage maker

ARTIFICIAL STONE PAVEMENTS. Sidewalks, Cheese Factories and Collar Floors Specialties. Corporations will do well to consider our work and prices before letting contract.

THE SILICA BARYTIC STONE COMPANY, of Ontario, Limited,

WALTER MILLS, President and General Manager. Head Office, INGRESOLL, ONTARIO.

The Best
The
Cheapest

LIVERPOOL & LONDON & GLOBE
INSURANCE CO.
FIRE INSURANCE AT LOWEST RATES.

Claims
Paid
Promptly

384

HIG

WESTERN ONTARIO GAZETTEER

HIL

North American Life Assurance Co., J D Gillis Agent
Reycraft Joseph, livery
Reycraft & McLaren, grain
Scane C E, saw mill
Scott F W, lumber
Smale Wm, carriage maker
Staliker W J, harness maker
Watson Henry, printer
Whitlock Elias, shoemaker

HILLMAN

A post office in Essex county, 40 miles south east of Sandwich the county seat. It contains a church and school, Leamington on the L E & D R Ry is the nearest banking and railway point. Stage twice a week. Population about 100. Robt Manery, p m.

Hillman, Wiper & Co, saw mill

HILLSBOROUGH

A post office in Lambton county, 20 miles north east of Sarnia the county seat. It has one church. Forest on the G T R, 4 miles east is the nearest railway and banking point. Population about 50. Chas Hill, p m.

HILLSBURGH

A village on the Elora branch C P R, in Wellington county, 20 miles north east of Guelph the county seat. It contains 5 churches and a school and a weekly paper. Nearest bank at Orangeville. G N W Telegraph and Dominion Express. Population about 500. Wm Donaldson, m.

Backus R, hotel
Bryne Bros, carriage makers
Campbell Duncan, wagon maker
Carmichael James, Agent Federal Life Assurance Co & Merchant Tailor
Cree A, jeweler
Donaldson & Carmichael, general store

Elliott W R, Furniture
Everdell Mary, boots & shoes
Everdell W, tobacco
Fitzgerald Wm, boots & shoes
Galbraith R B, stoves & tinware
Gaud W H, tanner
Geddes Wm, blacksmith
Haines P, miller
Hamilton J H, physician
Howe Wm, (estate of) miller
Johnston James, baker
Lacey G A, printer & publisher
McConnell Duncan, hardware
Maltby George, blacksmith
North American Life Assurance Co Limited, W R Elliott, Agent

Patterson & Co, general store
Robertson C, butcher
Royce F W, grain
Royce G S, musical instruments
Skippen A, physician
Sowerby John, drugs
Tarzwell R W, saw mill
Torrie James, tailor
Worden H H, hotel
Worden Mary general store
Worden Peter, harness

HILLSDALE

A village in Simcoe county, 17 miles north west of Barrie the county seat. It contains 2 churches and a school. Elmvalle on the N S branch G T R is the nearest railway and banking point. Stage daily to Barrie. Telegraph. Population about 500. P J Frawley, p m.

Burt & Co, bakers
Callahan J P, stoves
Cocksedge Joseph, hotel
Davis R P, loan agent
Dickey M, carpenter
Farragher John, hotel
Frawley Patrick, general store
Heaslip A, physician
Hill John, butcher
Howarth Moses, blacksmith
Hutton Wm, harness
Kilbank Wm, furniture

The Oakville Basket Co., Oakville,

Manufacturers of all Splint Baskets, Fruit Packages **A SPECIALTY**
.. kinds of ..

The Acetylene Lighting Co., Limited

Manufacturers of ACETYLENE GAS APPARATUS.
 . . . See opp. page 200. . . .

London, Ont.

HIL

AND BUSINESS DIRECTORY.

HOL

385

Kilbank & Howarth, undertakers
 Leith John, carriage maker
 McGill & Heaslip, physicians
 Martin James, bailiff
 Martin Jasper, planing mill
 Mendels J H, general store
 Price John, shoemaker
 Rumble Joseph & Sons, flour mill
 Shortreed G & J, saw mill
 Simon Charles, stoves
 Thompson O, butcher
 Thompson & Lahey, general store
 Waugh Charles, blacksmith

HILL'S GREEN

A post office in Huron county, 24 miles south east of Goderich, the county seat. It contains 2 churches and a school. Kippen, on the L H & B line G T R, 4 miles east is the nearest railway point. Nearest bank at Hensall. Stage tri-weekly to Kippen. Population about 50. Charles Troyer, p m.

Troyer Charles, grocer

HOATH HEAD

A post office in Grey county, 8 miles south east of Owen Sound, the most convenient banking point. It contains 2 churches and a school. Rockford, on the T G & B line C P R, is the nearest railway point. Population about 150. D Clark, p m.

Bonnell Bros, saw mill

HOBART

A post office in Simcoe county, 22 miles north of Barrie, the county seat. It contains a church and school. Coldwater is the nearest railway and Orillia the nearest banking point. Stage tri-weekly to Barrie. Population about 100. Wm Kennedy, p m.

Bell John, shingle mill
 Wallace James, lumber

HOCKLEY

A post office in Dufferin county, 12

GEORGE STEVENS,
 PETERBOROUGH, ONT.

miles north east of Orangeville, the county seat. It contains 2 churches and a school. Tottenham, 8 miles east on the H & A branch G T R, is the nearest railway and banking point. Stage daily to Orangeville. Population about 100. John Hackett, p m.

Beatty J & B, saw mill
 Galbraith D Mrs, hotel
 Hackett John, general store
 Hackett Thomas, shoes
 Moffatt Robert, blacksmith

HOLBROOK

A post office in Oxford county, 10 miles south of Woodstock, the county seat. It contains 2 churches and a school. Nearest bank at Norwich. Burgessville, on the G B & L E branch G T R, 2½ miles east, is the nearest railway point. Population about 100. Wm Fleming, p m.

Edgar James, boots & shoes
 Knight George, blacksmith
 Lewis A E, general store

HOLIDAY

Formerly Nissouri, is a post office in Oxford county, 14 miles north west of Woodstock, the county seat. Embro, on the C P R, is the nearest railway point. Nearest bank at Ingersoll. Population about 50. J R McKenzie, p m.

Brown James, cheese maker
 Davis Wm, cattle dealer
 McKenzie J R, Blacksmith
 Sutherland Donald, cattle dealer

HOLLAND CENTRE

A village on the T G & B line C P R, in Grey county, 18 miles south east of Owen Sound, the county seat. It contains 3 churches and a school. Nearest bank at Chatsworth. Dominion Express. G N W and C P R Telegraph. Population about 300. Carson Price, p m.

Anderson Lyman, shingle mill
 Bell Edward, wagon maker

We handle for Export:—
ASHES, SCRAP METAL,
RAGS, WOOL, Etc. - - -

The Toronto Patent Agency, Limited, 79-80-81 Confederation Life Bldg.

The largest and most successful Agency for the Sale of Patents in Canada or United States.

If you want to buy, sell or obtain a Patent—write us . . .

386

HOL

WESTERN ONTARIO GAZETTEER

HOL

Collins Henry, pumps
 Foster James, furniture
 Gauley John, hotel
 Hamilton Bros, saw mill
 Hastie W, blacksmith
 Leach George, hotel
 Mitchell Bros, saw mill
 Olmstead R & Son, saw mill
 Orr T & R, saw mill
 Price Carson, general store
 Rutherford Bros, shingle mill
 Shute Alexander, general store
 Smith Moses, flour mill

HOLLAND LANDING

An incorporated village on the N & N W line G T R, in York county, 40 miles north of Toronto, the county seat. It contains a church and school. Nearest bank at Newmarket. Population about 400. Owen Lloyd, p m.

Corbier Eli, shoemaker
 Howard H, baker
 Johnson J, lime
 Little John, tailor
 Lloyd Owen, general store
 Luck Wm, carriage maker
 McClure James, hotel
 Sheppard J Mrs, hotel
 Sheppard T Mrs, grocery
 Tait G, blacksmith

HOLLEN

A post office in Wellington county, 30 miles north west of Guelph, the county seat. It contains 2 churches and a school, Drayton, 5 miles north east is the nearest railway and banking point. Stage daily. Population about 500. W E Drury, p m.

Drury W E, grocer
 Fell H H, physician
 Nixon Arthur, carpenter
 Potter & Reid, flour mill
 Rogers George, shoemaker
 Whiteley Robert, blacksmith
 Wilson G S, hotel

HOLLY

A post office in Simcoe county, 4 miles south of Barrie, the county seat and nearest railway and banking point. It contains a church and school. Population about 100. Wm Bloxham, p m.

Andrews W G, carriage maker
 Bloxham W M, grocer

HOLLY PARK

A post office in York county, 25 miles northwest of Toronto, the county seat. It contains 3 churches and a school. Bolton 5 miles south west is the nearest railway point. Nearest bank at Woodbridge, Population about 150. John O'Neill, p m.

HOLMESVILLE

A post office and station on the B & G line, G T R in Huron county, 9 miles southeast of Goderich the county seat. It contains 2 churches and a school. Nearest bank at Clinton, 4 miles. Canadian Express. Population about 100. J L Courtice p m.

Blockwell Joseph, shoes
 Burns David, pottery
Courtice A J, Agent North American Life Assurance Co
 Courtice E Mrs, grocery
 Mulholland Wm, blacksmith
North American Life Assurance Co, A J, Courtice agent
 Pickard T C, general store
 Stanley Wm, implant agent

HOLSTEIN

A village on the Durham branch G T R in Grey county, 40 miles south of Owen Sound the county seat. It contains 2 churches and a public school. Nearest bank at Mount Forest. Canadian Express, G N W Telegraph. Population about 300. W T Petrie, p m.

Before purchasing a PIANO write for Terms, Prices, &c., to **EVANS BROS. PIANO & MFG. CO. [LIMITED,] INGERSOLL, - - ONTARIO.**

North American Life Assurance Company, Company's Building, 112 to 118 King St. West, Toronto, has a larger ratio of assets to liabilities than any other Canadian Life Insurance Company.

Brown A L, physician
 Brown J H, general store
 Brown W T, grocer
 Calder George, hardware
 Doupe Adam, shoemaker
 Ellis W, blacksmith
 Kedsle W J, tailor
 Kerr Charles, blacksmith
 Kerr Robert, wagon maker
 Klemp George, hotel
 Marr John, wagon maker
 Petrie W T, saw mill
 Roberts J F, blacksmith
 Seaman Wm, stoves
 Tribe Thomas, butcher
 Wallace W, general store

HOLYROOD

A post office in Bruce county, 18 miles south west of Walkerton, the county seat. It contains 2 churches and a school. Lucknow 5 miles south west is the nearest railway and banking point, stage daily. G N W Telegraph. Population 150. Mrs Agnes Campbell, p m.

Ackert J H, saw mill
 Carlton John, brick mnfr
 Erwin G K, hotel
 Humberstone & Foster, saw mill
 Irwin W J, blacksmith
 Purvis J J, general store
 Shoebottom Andrew, carriage maker

HOMER

A post office in Lincoln county, 3 1/2 miles east of St Catharines the county seat, and nearest railway and banking point. It contains 2 churches and school. Stage daily to St Catharines and Niagara. Population about 150. P A Cavers, p m

Brown A E, hotel
 Cavers P A, general store
 Cole George, carpenter
 Cook J J, butcher
 Lambert Thomas, blacksmith
 Richardson Wm, carriage maker
 Rodgers J A, butcher
 Trumm W H, seeds

The QUEEN CITY OIL CO., LIMITED,

SAMUEL ROGERS, - PRESIDENT,
 Corner King and Yonge Sts.,
 Phone 802. TORONTO.

West Levi, hotel
 Wilson John, blacksmith

HONEYWOOD

A post office in Dufferin county, 25 miles north west of Orangeville the county seat. It contains 2 churches and a school. Creemore on the G T R, is the nearest railway and banking point. Stage daily to Shelburne. Population about 100. J McConochie p m.

Bradley Edward, saw mill
 Coe Alexander, wagon maker
 Corrigan P, bailiff
 Crip Wm, shoemaker
 Finlay Andrew, builder
 Long Wm, builder
 Mortimer R M, brick maker
 Patrick H E, flour mill
 Plewis John, general store
 Pound A, saw mill
 Tupling Joseph, blacksmith
 Yemen G H & Co, general store

HOPE BAY

A post office in Bruce county, 65 miles north of Walkerton the county seat. It contains a church and school. Warton is the nearest railway and banking point. Stage tri-weekly. Population 50. W J Frickolton, p m.

Cochrane James, hotel
 Weaver & Lewis, saw mill

HOPEVILLE

A post office in Grey county, 45 miles south east of Owen Sound the county seat. It contains 3 churches and a school. Dundalk on the T G & B line C P R, 8 miles north east is the nearest railway and banking point. Stage tri-weekly. Population about 250. I W McArdle, p m.

Allen David, wagon maker
 Allen H, blacksmith
 Burnett A H, blacksmith
 Glemster W Mrs, general store
 McAthur D K, general store

White Paraffine and Electric Light Candles, colored wax and cardova wax—fluted and twined, and Christmas Candles—Paraffine wax. "Queen City Tablets"—Wax in one pound cakes for Household Use.

The Norton Mfg. Co.,

HAMILTON, ONT.

Manufacturers of FRUIT, PAINT, LARD
BAKING POWDER and FISH CANS.

Write for Prices

888

HOP

WESTERN ONTARIO GAZETTEER

HUM

McArthur Gilbert, blacksmith
McDonald W B, shoes
Peer J G, blacksmith
Riddell A, saw mill
Scarlett J A, hotel

HORNBY

A post office on the C P R, in Halton county, 5 miles north east of Milton, the county seat and nearest banking point. It contains 3 churches and a school. Dominion express. C P R telegraph. Population about 200. Alex McMillan, p m.

Brain Bros, brewers
Cramp W J, blacksmith
Lindsay David, hotel
McCurdy Bros, lumber
McMillan W, general store

HORNINGS MILLS

A post office in Dufferin county, 18 miles north west of Orangeville, the county seat. It contains 3 churches and a school. Melanethon, on the T G & B line C P R, is the nearest railway point. Nearest bank at Shelburne. Stage daily to Shelburne. Telegraph. Population about 250. W L Roberts, p m.

Akitt Joseph, hardware
Atkinson T G, wagons
Baxter G W, butcher
Brown John, woolen mill
Fleming J, blacksmith
Irwin Wm, furniture
Leitch George, carpenter
Lusty T O, agril implts
Lyons George, blacksmith
Metcalf John, flour & feed
Moore S, hotel
Morrow John, harness
Reid John, general store
Roberts C H Mrs, general store
Thomas James, carpenter
Webster John, butcher
Wiegand H E, flour mill
Wilder Thomas, shoemaker
York Thomas, builder

HOUGHTON

A post office in Norfolk county, 26 miles south west of Simcoe, the county seat. It contains 2 churches and a public school. Port Burwell is the nearest railway point and Port Rowan the nearest banking point. Stage daily to both places. Population about 100. Jos Collinson, p m.

Forsyth Thomas, saw mill
Gates Calvin jr general store
Jackson Abraham, wagon maker
Jackson S T, cheese mnfr
Mercer Charles, builder
Safford Wallace, saw mill
Shapley Alonzo, shoemaker
Simmington Jacob, blacksmith
The London Guarantee & Accident Co Limited, W B
Gates Agent (see top of page)
Williams W W, saw mill

HUBREY

A post office in Middlesex county, 8 miles south of London, the county seat and nearest banking point. Westminster, on the L E & D R R, is the nearest railway point. It contains a church and school. Population about 50. R S Nichol, p m.

Elliott J, saw mill
Fitzpatrick Wm, cheese maker
Laidlaw Mary, dressmaker
McCallum L, blacksmith
McPherson Bros, cattle dealers
Nichol R S, Carpenter
Nichol Tena Miss, music teacher
Nichol Wm, physician

HUMBER

A post office in York county, 16 miles north west of Toronto the county seat. It contains a church and a school. Woodbridge on the T G & B line C P R 4 miles north is the nearest railway and banking point. Stage daily to Weston. Population about 125. James Linton, p m.

Victoria Silver Polish Best in the World. Free from Acids & warranted not to scratch

R. J. HOOPER, GENERAL AGENT, 81 Brock Street, KINGSTON.

Commercial Union Assurance Co., Limited,

FIRE, LIFE, MARINE.

CAPITAL AND ASSETS,

\$32,000,000.

Head Office,
Canadian Branch,
Montreal,
James McGregor,
Manager.

HUM

AND BUSINESS DIRECTORY.

HUR

389

Button Wm, wagons
Dickens L, blacksmith
Hewgill Frank, general store
Hewgill J W, builder
Horan M, hotel
Linton James, general store

HUMBER BAY

A village on the Toronto and Hamilton branch G T R in York county, 5 miles west of Toronto. An electric railway also connects it with the city. Canadian Express, G N W Telegraph. Telephone. Population about 400. C M Hughes, p m.

Armstrong George, bricks
Blea Daniel, hotel
Brown & Hynes, hotel
Butwell Henry, brickmaker
Cox Geo, blacksmith
Gipson R, confectionery
Hicks O L, contractor
Hughes C M, general store
Leng Peter, hotel
Maloney John, brickmaker
Nurse Charles, hotel

HUMBER SUMMIT

A station on the T G & B line C P R, in York county. It is not a post office.

HUMBERSTONE

A station on the Welland branch G T R in Welland county 6 miles south of Welland the county seat. Nearest bank at Pt Colborne 2 miles. It contains several churches and a public school. Canadian Express. Population about 600. James O Rose, p m.

Appleyard R H, hardware
Augustine Elias, bailiff
Augustine & Kilmer, carriage mnfrs
Barth Augustus, harness
Barth A J, carriage trimmer
Binder Joseph, cooper
Black F, physician
Deterling F A, hotel

Diamond Glass Works, Foster Bros
proprs
Doan M E, hotel
Eagles H, cheese maker
Ellsworth E J, furniture
Everingham W N, general store
Furry Elisha, general store
Haney M F, physician
Hesler Gustav, hotel
Johnson Delbert, barber
Kiehl George, blacksmith
Knoll C C, shoemaker
Kramer Frank, blacksmith
McCaul J F, butcher
Mehlenbacher Wm, merchant tailor
Middlestead A, wagon maker
Morningstar & Minor, millers
Marr E B, jeweler
Neff Bros, founders, etc
Neff M Mrs, weaver
Old F J, druggist
Ontario Silver Co, cutlery
Pitzke George, harness
Rebb & Sons, lime burners
Rose J O, grocer
Rother W, painter
Schooley W A, insurance, etc
Schooley & Son, saw mill
Seidler H A, mason
Snider L B, marble works
Thomson R & Co, planing mill
Walker Wm, grocer
Weaver G J, musical instruments
White C A, hotel
Wichmann J J, undertaker

HUNTINGFIELD

A post office in Huron county, 40 miles north east of Goderich, the county seat. It contains a church and school. Clifford, on the W G & B line G T R, 7 miles east is the nearest railway and banking point. Stage semi-weekly. Population about 75. John Gordon, p m.

Gordon John, grocer

HURONDALE

A post office in Usborne township, Huron county. It is only a country

USE RICHARDS' PURE SOAP.

The Sutherland Innes Co., Tight and Slack Barrel
LIMITED, CHATHAM, ONT. Stock of all descriptions.
Lumber and Box Shooks

890

HUR

WESTERN ONTARIO GAZETTEER

ING

post office and no business is carried on. Exeter, is the most convenient banking and railway point. John Dew, p m.

HUTCHINSON

A country post office in McGillivray township, county of Middlesex. Parkhill is the most convenient banking and railway point. James Rock, p m.

HUTTONSVILLE

A post office in Peel county, 4 miles south west of Brampton, the county seat and nearest railway and banking point. It contains a church and school. Stage daily to Brampton. Telephone. Population about 200. P H Copeland, p m.

Copeland P H, grocer
 Dales George, blacksmith
 McMurchy John, woolen mill
 Wilson Thomas, blacksmith

HYDE PARK CORNER

A post office in Middlesex county 4 miles west of London, the county seat, also a station on the L H & B line G T R, (R.R name Hyde Park Crossing). It contains 3 churches and a school. Population about 200. J F Reeve, p m.

Lewis Samuel, blacksmith
 Reeve J F, general store
 Tremear G T, wagon maker

HYDE PARK CROSSING

(See Hyde Park Corner)

HYDE PARK JUNCTION

A station at the junction of the main line and L H & B branch G T R, in Middlesex county, 4 miles west of London. Hyde Park Corner is the nearest post office.

ILDERTON

A station on the L H & B line G

T R, in Middlesex county, 11 miles north west of London, the county seat and nearest banking point. It contains 3 churches and a school. Canadian Express. G N W Telegraph. Population about 200. J H McRae, p m.

Armstrong Richard, blacksmith
 Bowey Peter, grain
 Clatworthy T, lumber
 Hodgins E, butcher
 House G, harness
 Ironside Elisha, carriage maker
 McRae J H, general store
 Madden H, shoemaker
 Medcalf & Son, planing mill
 Needam W, butcher
 Paisley J & Co, general store
 Paisley R, hotel
 Robson D, physician
 Robson R C, miller
 Routledge Joseph, vet surgeon
 Scandrett Jacob, hotel
 Stack E, saw mill
 Stilson J W, hotel
 Storey Henry, stoves, etc
 Swarts Wm, shoemaker

INGERSOLL

An incorporated town on the C P & G T railways in Oxford county, 10 miles west of Woodstock the county seat. It contains several large factories chief among them being the manufacture of agricultural implements, furniture, pianos, machine screws and bicycle parts. Pork packing is also extensively carried on. It is in the centre of the cheese district and has a good market. It has collegiate institute, convent, public and separate schools, 3 chartered and one private bank, 1 daily, 1 Semi weekly and 3 weekly papers. Is lighted by gas and electricity and has excellent waterworks and an efficient fire department. Stages daily to Mount Elgin Tilsonburg, Culloden, Brownsville, Corinth and Thamesford. Can and Dom Express. G N W and C P R.

When ordering your **OFFICE STATIONERY**, if you want a superior bond paper at the price of an ordinary sheet, specify **BURMESE BOND**.

Any Printer can supply it. Wholesale. **CANADA PAPER CO. (Limited)**

London Guarantee & Accident Co., Limited,

Accident Policies. Claims Promptly Adjusted.
 Agencies in Towns where Company's name appears.
A. I. HURBARD, Manager, N. E. cor. King & Yonge Sts., TORONTO.

ING AND BUSINESS DIRECTORY. ING 391

Telegraph. Telephone. Population
 about 5,000. Joseph Gibson, p m.

Ackert F A, pump maker
 Agar R T, Insurance
 Archibald Bros, flour & feed
 Badden & Co, carriage makers
 Baillie B B, Pub Oxford Tribune
 Barraclough T H, (est of) boots
 Beattie Henry, Barrister (see adv)
 Beck Geo G, confectionary, oysters, etc
 Beckes Wm, lumber
 Bell Telephone Co, J Martin agent
 Bell W C, planing mill etc
 Bellamy T A, printer & publisher
 Berry Walter, musical instruments
 Bigcraft B E, fish
 Birss John, shoemaker
 Blewett Bros, grocers
 Bloor & Co, boots & shoes
 Boles James, merchant tailor
 Boles J E, dry goods
 Bowman F & Co, gunsmiths
 Boyce H, flour & feed
 Briden Wm, principal Collegiate In-
 stitute
 Brown T & Son, tanners
 Buchanan J & H, auctioneers
 Buchanan J & Son, stoves
 Burnet W, surgeon dentist
 Byrns Hugh, painter
 Cameron J W, hay forks
 Cameron W L, hotel
 Campbell J, hardware
 Canfield F D, physician
 Canfield & Henry, lime burners
 Capron J B, news dealer
 Carey C C, barber
 Carrol Daniel, physician

Christopher A N, banker, broker &
 insurance agent
 Christopher John, wines
 Clark A J, & Son, implt agents
 Clark G F, undertaker
 Clark G H, foundry
 Coleman Wm, butcher
 Colridge John, insurance
 Cope I J, confectionery
 Couch J G, tailor
 C P R, Telegraph Co, G Sutherland
 agent
 Curtis Arthur, shoemaker
 Cuthbertson D G, Agent Com-
 mercial Union Assurance Co Lim-
 ited
 Darker James painter
 Davis J H, blacksmith
 Day Chester, implt agent
 Dunbar & Co, shoes
 Duncan Geo, insurance
 Dundass E E, grocer
 Dundass & Menhennick, grocers
 Durkin J A, veterinary surgeon
 Dutton W G, machinist
 Dyer A J, grocer
 Eastwood Miss, music teacher
 Elliott J N, live stock
 Elliott R W, printer & publisher
 Ellis Furniture Co
 Evans Bros Piano & Mufg Co
 Ld, Piano Mnfrs (see adv)
 Ewart Wm, Agent Dominion Ex-
 press Co
 Ferguson C W, insurance
 Fisher G Mrs, knit goods
 Fishleigh John, agril implt agent
 Fleet S M, grocer, etc
 Foreman P H, stoves

Henry Beattie,

Barrister, Solicitor, &c.

INGERSOLL, - - ONTARIO.

ARTIFICIAL STONE PAVEMENTS. Sidewalks, Cheese Factories and Cellar Floors
 Specialties. Corporations will do well to consider our work and prices before letting contract.
THE SILICA BARYTIC STONE COMPANY, of Ontario, Limited,
 WALTER MILLS, President and General Manager. Head Office, INGERSOLL, ONTARIO.

LIVERPOOL & LONDON & GLOBE G. F. C. Smith, Chief Agent for Canada
 Joseph B. Reed, Agent, Toronto.
INSURANCE COMPANY. Edward Towe, Agent, London.

392

ING

WESTERN ONTARIO GAZETTEER

ING

Forman W C, dry goods
 Foster George, blacksmith
 Foster Misses, dressmakers
 Frezell John, cigar mnfr
 Gayfer J E, druggist
 Gibbs Patrick, shoemaker
 Gibson D J, baker
 Gibson Wm, jeweler
 Goble John, wagon maker
 G N W Tel Co, L Henderson, agent
 Greensway Charles, barber
 Grey Benjamin, coal oil
 Griffiths W E, barber
 Harris C N, butcher
 Hayes Wm, flour & feed
 Hayward Bros, grocers
 Hayward Thomas, grocer
 Healey H W, grocer
 Hearn & Co, dry goods
 Hegler & Hegler, barristers, etc
 Hill John, harness maker
 Hogan S Miss, dressmaker
 Holcroft W W, barrister
 Holland F H, miller
 Hollinrake & Co, dry goods
 Holmes O T, agril implt agent
 Humphrey James, barber
 Hutchison D H, physician
 Imperial Bank of Canada, Charles
 White, mngr
 Ingersoll Chronicle, R Elliott, propr
 Ingersoll Packing Co, C C L Wilson,
 mngr, pork packers, etc
 Ingersoll Shorthand School
 Ingersoll Sun, T A Bellamy, propr
 Ingersoll Water Works Co
 Ionson & Co, druggists
 Ireland Wm, butcher
Irwin H, Mngr Merchants Bank
 Jackson George, butcher
 Jackson J B, barrister
 Johnson Wm, blacksmith
 Jones W H, hardware
 Keating Miss, grocery
 Keating M Miss, music teacher
 Kelley J, barber
 Kempshall George, vet surgeon
 Kennedy Charles, hotel
 Kennedy Charles, dentist
 Kennedy Peter, hides
 Kerr J & Co, carriage mnfrs

Kester D W, physician
 Kiborn Frank, photographer
 King Stephen, hardware
 King T A, restaurant
 Kirwin Wm, hotel
 Knoeshaw R & Co, drugs
 Lavin Thomas hotel
 Leake Frank, wood engraver
 Lenihan John, clothing
 Logee S P, boots
 McCarty A J, hotel
 McClure Wm, restaurant
 McDermott Michael, cooper
 McDonald A F, harness
 McDonald J F, barrister
 McIntyre James, furniture
 McKay & Neff, physicians
 McMurray M, hotel
 McSherry G Mrs, plow works
 Macaulay A & Co, dry goods, etc
 Manning W H, books
 Mansion House, Thomas Lavin, propr
 Markham F W, flour & feed etc
 May R & Son, builders
Merchants Bank of Canada,
 H Irwin Mngr
Mills Walter, Pres & Mngr Silica
 Barytic Stone Co of Ontario, Lim-
 ited
 Milne J D, veterinary surgeon
 Mitchell & Co, furniture
 Moore Peter, tailor
 Moore Wm, carriage painter
 Morgan D D, blacksmith
 Morrey J F, propr Union Publishing
 Co
 Morrison & Co, carriage makers
 Myers P C, cooper
 Nagle Bros, builders
 Nancekivell Wm, live stock
 Newton T L, agril impls
 Noe Louis, confectionery
North American Life Assur-
ance Co, J S Smith Agent
 North Oxford Cheese & Butter Co
 Noxon Bros Mnfg Co Limited, agril
 implt mnfrs
 Nunn John, painter
O'Connor H, Agent Liverpool &
London & Globe Insurance Co
 O'Neill C A, grocer

The Oakville Basket Co., Oakville,

Manufacturers of all Splint Baskets, Fruit Packages **A SPECIALTY**
 .. kinds of ..

The Acetylene Lighting Co., Limited

Manufacturers of ACETYLENE GAS APPARATUS.

See opp. page 200.

London, Ont.

ING

AND BUSINESS DIRECTORY.

ING

393

O'Neill D L, wines & liquors
 Ord A B mngr Traders Bank of
 Canada
 Oxford Tribune, B B Baillie pub
 Page Josiah, painter
 Parisian Steam Laundry
 Partlo Wm, miller
 Patience C R, printer & publisher
 Patterson J W, coal
 Patterson Misses, dressmakers
 Pearson Alexander, machinist
 Pollard Miss, dressmaker
 Reader Arthur, carpenter
 Richardson F, planing mill etc
 Richardson Harry, jeweler
 Riley C W, cheese exporter
 Roberts & Henderson, bakers
 Robertson & McKay, hardware
 Robinson Bros, groceries, fruit etc
 Robinson O E & Co, who fruits
 Robinson T E, grocer
 Rogers J M, physician
 Ross John, coal & wood
 Ryan C B, insurance
 Sage George, butcher
 Sage Wm, wind mill mnfr
 Sceli Edward, barber
 Scoffin Charles, confectionery
 Scott Wm, plasterer
 Seldon Thomas, fruit buyer
Silica Barytic Stone Co of
Ontario, Limited The, Pav-
ements, Walter Mills, Pres & Mngr
 (see adv)
 Simister R A, cheese buyer
 Sinclair James, stoves & tinware
 Singer Mnfg Co, sewing machines
Skinner R A, Livery Etc
 Slawson C H & Co, cheese makers
 supplies
 Smale Fred, livery
 Smith Arthur, cigar mnfr
 Smith A J, dry goods
 Smith James, miller
 Stevens James, clerk 5th division
 court
Smith J S, Agent North American
Life Assurance Co
 Smith W O, marble

Stevens James, Agent Federal
Life Assurance Co, Loan Agent
& Appraiser to the Canada Per-
manent Loan & Savings Co
 Stevens V'm, shoemaker
 Stewart Francis, tailor
 Stuart P & Co, oat meal mill
 Stuart Robert, grocer
 Sudworth W A, dentist
 Sumner W K, insurance
 Sutherland Andrew, carriage maker
The John Morrow Machine Screw Co
The London Guarantee &
Accident Co Limited, H
O'Connor jr, (see top of page)
 The T D Miller Paragon Cheese Co
 Thompson F Mrs, wall paper
 Thompson George, hotel
 Thompson J W, barber
 Thompson Louis, painter
 Thompson & Smith, tailors
 Tinney John, roofer
 Toull John, shoemaker
 Toull Wm, butcher & grocer
 Traders Bank of Canada, A B Ord,
 mngr
 Trott W D, photographer
 Tune Wm J, merchant tailor
 Turner G A, stoves
 Tyson A Mrs, fancy goods
Union Publishing Co, J F
 Morrey Propr, Directory Publishers
 Walker Bros, livery
 Welker I R, physician
 Walley F G, druggist
 Walley G W, auctioneer
 Walsh Michael, barrister
 Warrington J T & T H, cheese ex-
 porters
 Waterhouse E F, merchant tailor
 Waterhouse & Bradbury, woolen
 mill
 Waters F W, jeweler
 Wells Thomas, barrister
 West Oxford Butter & Cheese Mnfrs
 Western Lumber Co, E M Scott
 mngr
 Wight John, architect
 Wilkinson Joseph, boots & shoes
 Wilkinson W, cheese maker
 Wilkinson Wm, leather belting

GEORGE STEVENS, } Dealer in Ashes,
PETERBOROUGH, ONT. } Rags, Scrap Iron, Etc

Patents

THE TORONTO PATENT AGENCY, Limited,
Capital \$25,000. 79-81 Confederation Life Building.
Patents Procured, Extended, Negotiated, and all manner of
PATENT BUSINESS EXECUTED.

394

ING

WESTERN ONTARIO GAZETTEER

INV

Williams J A, physician
Watson Walter, hotel
Wills Miss, dressmaker
Wilson C C L, mngr Ingersoll Pack-
ing Co
Wilson G S, blacksmith
Windsor John, blacksmith
Wixson Frank, poultry
Wood Thomas, books & stationery

INGLEWOOD

A village at the crossing of the N & N W line G T R and the C P R in Peel county, 12 miles north west of Brampton the county seat. It contains a church and public school. Nearest bank at Georgetown. Canadian and Dominion Express. G N W and C P R Telegraph. Population about 300. Robt Stewart, p m.

Dent James, hotel
Graham D Sons & Co, woolen mill
Hague M B, shoemaker
Ledger A W, painter
McCannell J T, agril implts
McDonald J A, Agent Federal Life Assurance Co
Malone E J, general store
Murray Thomas, stone quarry
Patterson John, contractor
Trough E, baker
Walker S C, hardware

INGLIS FALLS

A post office in Grey county, 3 miles from Owen Sound, the county seat and railway and banking town. N A Inglis, p m.

Benner J & Son, woolen mill
Inglis W A, Flour Mill
Keenan Bros, saw mill

INISTIOGE

A post office in Grey county 40 miles south east of Owen Sound, the county seat. It contains a church and school. Proton Station on the T G & B line C P R, is the nearest railway point. Nearest bank at

Dundalk. Population about 125.
Henry Armstrong, p m.
Leech M, harness
McQuay T W, saw mill

INNERKIP

A village on the C P R, in Oxford county, 6 miles north east of Woodstock, the county seat and nearest banking point. Contains three churches and a school. C P R Telegraph, Dominion Express. Population about 300. Miss L Begg, p m.

Begg J A, general store
Callum J & Bros, lime burners
Clement Walter, physician
Edwards James, carpenter
Gillespie Andrew, saw mill
Haggin Ebenezer, carpenter
Heath Frederick, blacksmith
Hobson George, cider mnfr
Hotson A N, physician
Isbester James, contractor
King George, painter
Lock Wm, carriage maker
Mitchell Fred, florist
Press Charles, flour mill
Shephard A S, grocery
Town E W, mason
Traschel Samuel, hotel
Union Cheese Factory, cheese makers
Werner A, stoves

INNISFIL

A post office in Simcoe county, 8 miles south of Barrie, the county seat and nearest banking point. Craigvale, on the N & N W line G T R, is the nearest railway station. Stage daily to Stroud, connecting for Craigvale. Population about 50. George Barclay, p m.

INTERNATIONAL BRIDGE

(see Bridgeburg)

INVERHAUGH

A post office in Wellington county 16 miles north west of Guelph, the county seat. Contains a church and

Best value, latest im-
provements, finest tone,
action and finish in . .

Evans Pianos

EVANS BROS.
Piano and Mfg. Co.,
Ingersoll, Ont.

Write the North American Life Assurance Company, Company's Building, 112 to 118 King St. West, Toronto, for a copy of last annual Report, (illustrated,) showing its unexcelled financial position.

school. Elora on the G T R & C P R is the most convenient railway and banking point. Stage, semi-weekly. Population about 50. H Dolberthain, p m.

INVERHURON

A post office in Bruce county, 32 miles north west of Walkerton. the county seat. Kincardine 8 miles south is the nearest railway and banking point. Population about 200. H Muhn, p m.

Cameron Alexander, carpenter
Millar James, miller

INVERMAY

A village in Bruce county, 28 miles north of Walkerton, the county seat. It contains 2 churches and a school. Tara, one mile north is the railway and banking point. Stage to Port Elgin and Tara. Population about 300. A Neelands, p m.

Beatty Robert, builder
Boomer Charles, builder
Johnston J M, grocer
Neelands A, clerk 7th division court
Owen Edwin, saw mill
White J D sr, carriage maker
Wisner W, pumps

INWOOD

A station on the St C branch M C R R, in Lambton county, 32 miles south east of Sarnia, the county seat. It contains 3 churches and a school. Nearest bank at Alvinston. G N W Telegraph and American Express. Population about 400. James M Courtright, p m.

Atkinson James, general store
Craig S & J, saw mill
Hillis F, hotel
Hillman James, tailor
Johnston Samuel, blacksmith
McRae Angus, hotel
Pratt James, shoemaker,
Taylor & Watson, general store

THE QUEEN CITY OIL CO., LIMITED,
SAMUEL ROGERS, - PRESIDENT,
Corner King and Yonge Sts.
Phone 802, TORONTO.

Turner G S, baker
Turner W A, confectioner
Watson Alexander, harness

IONA

A village in Elgin county, 13 miles south west of St Thomas, the county seat. Contains 2 churches and a school. Iona Station on the M O R R 1 1/2 miles north is the railway station. Stage daily. Nearest bank at Dutton, 7 miles. Population about 200. Miss B Roche, p m.

Britton Joseph & Son, flour mill
Brown Luke, blacksmith
Cascaden John, physician
Lumley George, carpenter
Lumley J O, grocer
Lumley M W, physician
McCallum A, tailor
McGeachy Wm, physician
McLennan M, shoemaker
McSherry J, plow mnfr
Morris Robert, agril implts
Morse Miss, millinery
Silcox E, insurance

IONA STATION

A post office and station on the M C R R, 13 miles south west of St Thomas, the county seat. It contains 3 churches and a school. Nearest bank at Dutton. Stage daily to Iona. American Express. G N W Telegraph. Population about 150. Jos E Gage, p m.

Bowlsby A, hotel
Gage J E, general store
Kerr J T, saw mill
McDonald R, blacksmith
Ostrander Charles, cheese mnfr

IRIS

A post office in Simcoe county, 13 miles north west of Barrie, the county seat and nearest banking point. It contains 2 churches and a school. Minesing, on the G T R, is the nearest railway point. Stage tri-weekly.

High-Class Engines, Dynamo and Cylinder Oils. Agents for the sale of all the Oils, Greases, and Specialty Goods made by the Standard Oil Co.

The Norton Mfg. Co.,

HAMILTON, ONT.

We invite the attention of Lard Packers and Butchers to our new **PRINTED LARD PAILS**. Equal to Lithographing. **TWENTY-FIVE PER CENT.** less in price

396

IRI

WESTERN ONTARIO GAZETTEER

JAM

Population about 100. John Campbell, p m.

Keely W R, saw mill
Miller Gideon, general store

IRISH LAKE

A post office in Grey county, 30 miles south of Owen Sound the county seat. It contains a church (R C) and school. Markdale is the nearest railway and banking point. Population about 25. Thomas Sullivan, p m

ISLINGTON

A village on the C P R, in York county, 12 miles of west Toronto the county seat. It contains 2 churches and a school. Nearest bank at Toronto Junction. Dominion Express G N W Telegraph. Population 500. Thos Musson, p m.

Canada Permanent Loan & Savings Co, J D Evans, Appraiser

Evans J D, loan agent & Appraiser to the Canada Permanent Loan & Savings Co

Ferrier J C, fruit dealer
Fitzpatrick & Dunn, general store
Hopkins W H, grocer
Laver G, butcher
Rice S, agril implts
Siddall E, wagon maker
Sinclair C, hotel
Skein & Ruddock, live stock
Streight D L, coal, etc
Tier Robert, agril implts
Wood J N, carpenter

IVAN

A post office in Middlesex county, 14 miles north west of London the county seat, and nearest banking point. It contains 2 churches and a school. Komoka is the nearest railway location. Stage tri-weekly to London. Population about 100. Neil A Graham, p m.

Graham N A, blacksmith

Simmons C M, live stock

IVY

A post post office in Simcoe county, 10 miles south west of Barrie the county seat, and nearest banking point. It contains 3 churches and a school. Thornton on the G T R, is the nearest railway point. Stage daily to Thornton. Population about 150. Stephen Mills, p m.

Burton John, carriage maker
Burton Stephen, blacksmith
Mills Stephen, general store
Reid Wm, wagon maker

JACKS LAKE

A post office in Simcoe county, 20 miles north west of Barrie the county seat. It contains a church and school. Stayner on the G T R, 7 miles west is the nearest railway and banking point. Stage tri-weekly. Population about 50. Geo Garrod, p m.

JACKSON

A post office in Grey county, 6 miles west of Owen Sound the nearest banking and railway point. It contains 2 churches and a school. Stage daily to Owen Sound. Population about 50. John Johnson, p m.

Ireton John, blacksmith
Johnson John, hotel

JAFFA

A post office in Elgin county, 12 miles south east of St Thomas the county seat. It contains 2 churches and a school. Aylmer on the G T R is the nearest railway and banking point. Population about 50. Alfred Doherty, p m.

Doherty Alfred, blacksmith
Elgie George, saw mill

JAMESTOWN

A post office in Huron county, 27

VICTORIA METAL POLISH for Engines, Dynamos, &c
VICTORIA KNIFE POLISH for Fine Cutlery.

R. J. ROOPER, General Agent,

51 Brock Street, KINGSTON.

Commercial Union Assurance Co., Limited,

FIRE, LIFE, MARINE.

CAPITAL AND ASSETS,

\$37,000,000.

Head Office,
Canadian Branch,
Montreal,
James McGregor,
Manager.

JAM

AND BUSINESS DIRECTORY.

JAR

397

miles east of Goderich, the county seat. Brussels, on the W G & B line G T R, 5 miles south, is the nearest railway and banking point. Stage daily. Population, about 50. Robt A Johnston, p m.

Johnston R A, grocer
McEwen Thomas, hotel
North American Life Assurance Co, S Snell, Agent
Snell S, Agent North American Life Assurance Co
Wright Thomas, shoemaker

JARRATS CORNERS

A post office in Simcoe county, 23 miles north east of Barrie, the county seat. It contains 2 churches and a school. Orillia, 9 miles east, is the nearest railway and banking point. Population about 50. Isaac Orser, p m.

Bugg Arthur, hotel
Johnston John, builder
Leatherdale Thomas, blacksmith
McKinley Robert, carpenter
Orser Isaac, General Store

JARVIS

A village at the crossing of the Southern and N & N W divs G T R in Haldimand county, 14 miles south west of Cayuga, the county seat. It contains 3 churches, a school, a private bank and a weekly paper. G N W Telegraph. Canadian Express. Tele-

phone. Population about 1,000. Mrs U Sill, p m,
Allen C G, grocer
Allen D M, merchant tailor
Allen Samuel, harness maker
American Hotel, David Hill, Propr, opp Depot, rates \$1.00 per day
Bennett J H, physician
Bourne C E, insurance, conveyancer, loan agent, appraiser to the Canada Permanent Loan & Savings Co & clerk division court
Brohman Frank, hotel
Bunton Wm, grocer
Burwash J A, dry goods
Canada Permanent Loan & Savings Co, C E Bourne, Appraiser
Chambers Wm, blacksmith
Coleman A R, vet surgeon
Cummings E, shoemaker
Easton R, implts
Fisette I, weaver
Gilmore J G, butcher
Graydon James, saw mill
Hartwell F, bailiff
Hewson Wm, hotel
Hewson & Sharp, hardware
Hill David, Propr American Hotel, Livery & Stock Yards
Howell W A & Son, physicians
Ivey & Allen, grain
Jacques Wm, physician
Jarvis Record, J W Rodgers, pub
Jones F, general store
Lambert John, furniture

R. W. SMITH,

MERCHANT MILLER AND GRAIN DEALER.

TELEPHONE CONNECTION.

MILL AND ELEVATOR AT

JARVIS, - - - ONTARIO.

USE RICHARDS' PURE SOAP.

The Sutherland Innes Co., Tight and Slack Barrel
LIMITED, CHATHAM, ONT. Stock of all descriptions.
 Lumber and Box Shooks

398

JAR

WESTERN ONTARIO GAZETTEER

JOH

Lea E A, livery
 Lewis T H, dentist
 McMicken J B, blacksmith
 Mann S, painter
 Millenbacher E, jeweler
 Miller Lewis, plow mnfr
 Mills Bros, druggists
 Morrow T E, grocer & livery
 Murdoch J Y, barrister
 Noble James, merchant tailor
 Park E L, grocer
 Parkinson Wm, cheese maker
 Parsons W C, cheese maker
 Pedlow & Co, hardware
 Porter Wm, carpenter
 Priestland T G, hotel
 Rodgers J W, propr Jarvis Record
 Rogers Andrew, shoemaker
 Ross Allan, carriage maker
 Sharp James, vet surgeon
 Smith Robert W, Flour Mill &
 Grain Elevator (see adv)
 Steel & Sowter, carriage makers
 Tisdale McN, butcher
 Underhill Thomas, merchant tailor
 Ward R O, implt agent
 Watson Wm C, barber
 Williams Walter, hardware
 Yocum C W, founder

JEANETTE'S CREEK

A post office and station on the G T R in Kent county, 13 miles west of Chatham the county seat an nearest banking point. Canadian Express. G N W Tel. Population about 50. F C Peck, p m.

Peck F C, general store

JERICOHO

A post office in Lambton county, 29 miles north east of Sarnia the county seat. It contains 2 churches and a public school. Thedford 3 miles east on the G T R is the nearest railway and banking point. Population about 40. Walter Percy, p m.

Stevenson H, brick mnfr

Whittaker & Mackenzie, lumber

JERSEYVILLE

A village on the T H & B Ry, in Wentworth county, 15 miles west of Hamilton the county seat. It contains 2 churches and a school. Nearest bank at Brantford. Population about 200. Wm D Wait, p m.

Bishop W W, carpenter
 Dunham Richard, harness
 Gifford H C, general store
 Herriott W Mrs, dressmaker
 Miller Samuel, flour mill
 North American Life Assurance Co, W C Vansickle, Agent
 Palmer G H, general store
 Petrie George, blacksmith
 Smith E B, saw mill
 Stapleton Andrew, saw mill
 Swartz A O, pump mnfr
 Swartz J L & Son, undertakers
 Vansickle W C, Agent North American Life Assurance Co
 Vansickle Justus, carriage maker
 Wait W E, harness
 Wait W S, butcher

JESSOPVILLE

A post office in Dufferin county, 22 miles north west of Orangeville, the county seat. It contains a church and school. Shelburne on the T G & B line C P R 8 miles east is the nearest railway and banking point. Stage semi-weekly. Population about 40. H P Clark, p m.

Allen James, shingle mnfr

JOHNSON

A post office in Grey county, 12 miles north east of Owen Sound, the county seat and nearest railway and banking point. It contains a church and school. Stage tri-weekly to Owen Sound. Population about 50. Mrs Ellen Ramsay, p m.

Hunt W H, general store
 Reid Alexander, saw mill

When ordering your **OFFICE STATIONERY**, if you want a superior bond paper at the price of an ordinary sheet, specify **BURMESE BOND**. Any Printer can supply it. Wholesale. CANADA PAPER CO. (Limited)

London Guarantee & Accident Co., Limited,

Accident Policies. Claims Promptly Adjusted.
Agencies in Towns where Company's name appears.
A. I. HUBBARD, Manager. N. E. cor. King & Yonge Sts., TORONTO.

JOH

AND BUSINESS DIRECTORY.

KEE

399

JOHNSON'S MILLS

A post office in Huron county, 24 miles south of Goderich, the county seat. It contains a church and school. Hensall, 10 miles east is the nearest railway and banking point. Population about 40. David Spencer, p m.

JORDAN

A village in Lincoln county, 7 miles west of St Catharines, the county seat and one south of Jordan Station, on the G T R. It contains 4 churches and a school. Nearest bank at St Catharines. Stage to Jordan Station. Population about 200. Clark Snure, p m.

Ball M A, flour mill
Bowman G M, physician
Dean David, saw mill
Doughty Isaac, butcher
Eberhardt John, planing mill
Hardy John, hotel
Houser J H, carpenter
Merritt Wm, blacksmith
Miller Casper, tailor
New Frederick, weaver
Petty Charles, carriage maker
Snure Clark, General Store
Snure & Snure, Fruit Evaporators
Tufford Levi, weaver
Wismer A K, carriages

JORDAN STATION

A village on the G T R in Lincoln county, 6 miles west of St Catharines, the county seat and nearest banking point. It contains 2 churches and a school. Canadian express and G N W telegraph. Population about 200. David G Smith, p m.

Culp Bros, painters
Fretz F, cooper
High Alsa, butcher
House Jerome, shoe & harness maker
Hunsberger W A, baskets
Smith D G, General Store
Vangorder N C Mrs, grocery

JOSEPHSBURG

A post office in Waterloo county, 11 miles north west of Berlin, the county seat and nearest banking point. It contains a church and school. Petersburg, on the G T R, is the nearest railway point. Population about 50. Joseph Schwartz, p m.

Ellert Joseph, physician
Gatschene Louis, blacksmith
Knapp John, staves & headings
Schwartz Joseph, hotel
Wagner John, contractor

JURA

A post office in Lambton county, 28 miles north east of Sarnia, the county seat. It contains a church and public school. Forest, 5 miles north west on the G T R, is the nearest railway and banking point. Population about 100. Mrs H McCordie, p m.

KASTNERVILLE

A small place in Perth county, 1 1/2 miles west of Sebringville, the nearest post office.

KEADY

A post office in Grey county, 12 miles south of Owen Sound, the county seat. It contains 3 churches and a public school. Tara, on the G T R, is the nearest railway and banking point. Stages daily to Tara and Owen Sound. Population about 50. W A Gillies, p m.

Gillies W A, general store
Jackson J H, blacksmith
Thompson George, shoemaker

KEENANSVILLE

A post office in Simcoe county, 30 miles south west of Barrie, the county seat. It contains a church (R O) and a school. Tottenham, on the N & N W line G T R, is the nearest

ARTIFICIAL STONE PAVEMENTS. Sidewalks, Cheese Factories and Cellar Floors Specialties. Corporations will do well to consider our work and prices before letting contract.

THE SILICA BARYTIC STONE COMPANY, of Ontario, Limited,
WALTER HILLIA, President and General Manager. Head Office, INGERSOLL, ONTARIO.

The Best
The
Cheapest

LIVERPOOL & LONDON & GLOBE
INSURANCE CO.
FIRE INSURANCE AT LOWEST RATES.

Claims
Paid
Promptly

400

KEE

WESTERN ONTARIO GAZETTEER

KEN

railway and banking point. Stage daily. G N W Telegraph. Population about 100. Geo C Morrow, p.m. Brown & Co, woolen mill & general store
Cahoon John, wagon maker
Morrow G C, blacksmith
Trump Henry, saw mill

KELDON

A post office in Dufferin county, 22 miles north west of Orangeville the county seat. It contains a church and school. Shelburne 9 miles east is the nearest railway and banking point. Stage semi-weekly. Population about 60. W White, p.m.

White Wm, general store

KELLYS

A station on the London branch, G T R. Post name. Belton. Population about 25.

KELSO

A post office in Halton county, 5 miles west of Milton the county seat and nearest banking point. Campbellville 2 miles north west is the nearest railway point. Population about 50. Adam Alexander, p.m.

Christie Henderson & Co, lime

KELVIN

A post office in Norfolk county, 17 miles north west of Simcoe the county seat. It contains 3 churches and a school. Hatchley Station on the B & T line G T R is the nearest railway station. Stage daily to Hawtry. Nearest bank at Norwich. Population about 200. D H Smith, p.m.

Chamberlain Aaron, physician
Potts Jacob, butcher
Potts J E, blacksmith
Robertson John, mill
Smith D A, general store

KEMBLE

A post office in Grey county, 11 miles north of Owen Sound the county seat and nearest banking point. It contains 2 churches and a school. Benallen on the G T R is the nearest railway point. Stage tri-weekly to Owen Sound. Population about 100. W G Vanstone, p.m.

Carlisle & McGregor, general store
Featherstone Percy, tailor
Husband Charles, blacksmith
Husband James, agril implts
McDonald David, shingle mill
Shaw James, apiarist
Taylor Wm, agril implts
Vanstone W G, wagon maker

KENILWORTH

A post office on the Teeswater branch C P R, in Wellington county 30 miles north west of Guelph the county seat. Nearest bank at Mount Forest 8 miles north west. Dominion Express. C P R Telegraph. Population about 100. C J Gordon, p.m.

Kelly James, hotel
Kinney W J, general store
Langdon Luke, blacksmith
Lyons James, blacksmith

KENNICOTT

Formerly Siesburg is a post office in Perth county, 20 miles north west of Stratford the county seat. Mitchell 8 miles south is the nearest railway and banking point. It contains a church and school. Population about 25. John Longeway jr, p.m.

KENSINGTON

A post office in London which see for directory. R A Jones, p.m.

KENT BRIDGE

A post office on the C P R in Kent county, 9 miles east of Chatham the county seat, and nearest banking

The Oakville Basket Co., Oakville,

Manufacturers of all kinds of Splint Baskets, Fruit Packages **A SPECIALTY**

The Acetylene Lighting Co., Limited

Manufacturers of ACETYLENE GAS APPARATUS. London, Ont.

KEN

AND BUSINESS DIRECTORY.

KIL

401

point. It contains 2 churches and a school. Dominion Express. C P R Telegraph. Population about 150. J A Langford, p m.

Elgie Wm, stove mnfr
Gregory Barney, blacksmith
Little Henry, hotel
Pesha A J, general store
Winger Jacob, brick mnfr

KERRWOOD

A station on the Sarnia branch G T R, in Middlesex county, 24½ miles west of London the county seat. It contains 2 churches and a public school. Nearest bank at Strathroy 5 miles east. Canadian Express. G N W Telegraph. Population about 200. James B Denning, p m.

Armstrong W & J, blacksmiths
Brown J H, live stock
Denning J A, general store
Dowding George, flour mill
Mills John, grocer
O'Neal Frederick, butcher
Richardson Henry, cheese factory
Richardson James, brick & tile
Rogers Alfred, general store
Rosser Thomas, grocer

KERTCH

A post office in Lambton county, 18 miles east of Sarnia the county seat. It contains a church and school. Wanstead on the Sarnia branch G T R, 2 miles south is the nearest railway point. Stage tri-weekly. Nearest bank at Wyoming. Population about 75. N K Nesbitt, p m.

Johnston Charles, carpenter
McLaughlin Archibald, blacksmith
Minilly Andrew, pump maker

KETTLEBY

A post office in York county, 30 miles north of Toronto the county seat. It contains 3 churches and a school. Aurora on the N & N W

ine G T R, is the nearest railway and banking point. Stage daily to Aurora. Population about 150. J M Walton, p m.

Campbell James, blacksmith
Hollingshead I, blacksmith
Hughey R, blacksmith
Hulse Thomas, musical instruments
Love E, flour mill
Proctor W H, saw mill
Rae James, builder
Robison M W, painter
Rogers Wm, harness
Walton J M, general store
Wilkinson R, shoemaker

KILBRIDE

A post office in Halton county, 9 miles south west of Milton the county seat, and nearest banking point. It contains 2 churches and a school. Campbellville on the C P R, is the nearest railway point. Stage to Hamilton. Population about 250. J J Fields, p m.

Fields J J, grocer
Kelly & Fisher, saw mill
Page E G, blacksmith
Simpson Robert, cooper
Thompson Charles, tailor
Vanfleet D A, general store
Worthing Joshua, wagon maker

KILGORIE

A post office in Dufferin county, 20 miles north of Orangeville the county seat. It contains a church and school. Shelburne on the T G & B line C P R is the nearest railway and banking point. Population about 100. Mrs Mary Lloyd, p m.

KILLEAN

A post office in Wellington county, 12 miles south of Guelph the county seat. It contains 2 churches and a school. Leslie on the C P R, is the nearest railway point 1½ miles. Nearest bank at Galt. Population about 100. Mrs I Ferguson, p m.

GEORGE STEVENS, {
PETERBOROUGH, ONT. }

I will Tender for MILL and
FACTORY MACHINERY
Damaged by Fire. - - -

The Toronto Patent Agency, Limited, 75-86-81 Confederation Life Bldg.
 The largest and most Successful Agency for the Sale of Patents in Canada or United States. If you want to buy, sell or obtain a Patent—write us . . .

402 **KIL** WESTERN ONTARIO GAZETTEER **KIM**

Ferguson Isabella, general store
 Forest Mills, flour mill
 McCormack John, blacksmith
 MacTarty Donald, physician
 Wilkinson Neil, carpenter
 Young Adam, grain

KILLYLEAGH

A post office in Simcoe county, 9 miles south of Barrie, the county seat and nearest banking point. Thornton is the nearest railway point. Population about 50. Mary Sharp, p m.

KILMANAGH

A post office in Peel county, 14 miles north west of Brampton, the county seat and nearest banking point. Mono Road on the T G & B line C P R is the nearest railway station. Population about 75. Mrs M Graham, p m.

Calbeck Charles, carpenter

KILMARTIN

A post office in Middlesex county, 35 miles south west of London, the county seat. Walkers Station on the M C R R is the nearest railway point. Nearest bank at Glencoe. Population about 50. D B McIntyre, p m.

McIntyre D B, live stock
 McIntyre George, lumber
 McLaughlin Robert, live stock

KILSYTH

A post office in Grey county, 7 miles south west of Owen Sound the county seat and nearest railway and banking point. It contains 2 churches and a school. Stages daily to Tara and Owen Sound. Population about 150. Jas S Grieve, p m.

Canada Permanent Loan & Savings Co, Wm Beaton & Jas Grieve, appraisers

Beaton Wm, loan agent & appraiser to the Canada Permanent Loan & Savings Co & General Store
 Grieve James, postmaster, loan agent & appraiser to the Canada Permanent Loan & Savings Co
 Smith W J, blacksmith
 Sinclair Alex, pottery
 Wardell Paul, hotel
 Wardell Wm, saw mill

KIMBALL

A post office in Lambton county, on the M C R R, 12 miles south east of Sarnia, the county seat, Bridgen 3 miles east is the nearest banking point. Population about 25. James Kimball p m.

Kimball James, general store

KIMBERLEY

A post office in Grey county, 32 miles south east of Owen Sound, the county seat. It contains 3 churches and a school. Markdale on the T G & B line C P R is the nearest railway and banking point. Stage daily to Flesherton. Population about 150. M R Hammond, p m.

Bishop W S, saw mill
 Burrett Augustus, hotel
 Carruthers T B, general store
 Curry George, butcher
 Fawcett J R, wagon maker
 Graham George, saw mill
 Hammond M R, general store
 Harris W C, wagon maker
 Henderson Joseph, flour mill
 Knott Christopher, builder
 Lougheld R J, blacksmith
 Scanlon Bros, saw mill
 Thurston J M, hotel
 Watson J D, blacksmith

KIMBO

A post office in Lincoln county, 22 miles west of St Catharines, the county seat. Grassie's, on the T H & B Ry, 2 1/2 miles is the nearest railway point. Nearest bank at Grimsby.

Before purchasing a PIANO write for Terms, Prices, &c., to **EVANS BROS. PIANO & MFG. CO. [LIMITED.]** **INGERSOLL, - - ONTARIO.**

North American Life Assurance Company, Company's
 Building, 112 to 118 King St. West, Toronto, has a larger ratio of assets
 to liabilities than any other **Canadian Life Insurance Company.**

KIN

AND BUSINESS DIRECTORY.

KIN

403

Population about 50. M Newnham,
 p m.

Hill Alfred, butcher
 House Frederick, furs
 Jacobs Emerson, butcher
 Middleton Isaac, cheese maker
 South Grimsby Cheese Factory

KINCARDINE

An inc town 157 miles north west
 of Toronto, in Kincardine township,
 Bruce county, on the Penetangore
 river which here empties into Lake
 Huron, and the terminus of the W G
 & B line G W division G T R, 28
 miles north west of Walkerton, the
 county seat. It has flour, woolen
 and planing mills, furniture factory,
 boiler and engine works, salt works,
 stove foundry and other manufactur-
 ing industries, Pres, Meth, Bapt,
 Cath and Anglican churches, high
 and public schools, a public library,
 a town hall seating 600, 2 banks and
 2 weekly newspapers, the Review
 and the Reporter. Grain, salt, flour
 pork and the products of the manu-
 factories, are shipped. Steamboats
 call during the season of navigation.
 Stages daily to Walkerton, fare \$1.25;
 and Port Elgin, fare \$1.25; Popula-
 tion 2,800. Telegraph, G N W.
 Telephone connection. Express,
 Canadian. Mail daily. Robert Baird,
 p m.

Abell Joseph, florist
 Adams John, butcher
 Allan D S, livery
 Andrews John, confectioner
 Anning E B, grocer
 Armitage J L, vet surgeon
 Arnold Wm, implt agent
 Baird Robert, loan agent & appraiser
 to the Canada Permanent Loan &
 Savings Co
 Barber Joseph, clerk of 3rd division
 court
 Bayne & Carlton, implt agents
 Berry Matthew, propr Morgan House
 Bishop Wm, hotel

Bissett George, wines, etc
 Black Hugh, stoves
 Blair S Miss, dressmaker
 Boyer John, banker etc
 Brown M Miss, millinery
 Browning Wm, carriage maker
 Bruce W J, dentist
Campbell Alex, Agent Com-
mercial Union Insurance Co Lim-
ited & Bailiff
 Campbell John, hides
 Campbell John, pumps
Canada Permanent Loan &
Savings Co, Robert Baird Ap-
praiser
 Carrick J S, boots & shoes
 Clark Bros, printers
 Cobean Robert Mrs, grocery
 Coleman H, pork packer
 Collins & Co, dry goods
 Cooke J C, druggist
 Coombe Benjamin, flour & feed
 Cuyler C barber
 Dack Walter W, printer & publisher
 Davey R B, hardware
 Donald Robert, mason
 Fisher I J & Co, founders
 Fleming J H, insurance
 Fox Edward, jeweler
 Francis K Mrs, dressmaker
 Gledhill & Co, boots & shoes
 Grundy Bros & Co, stove founders
 Gumear N A, dentist
 Harrison Wm, blacksmith
 Hay John, baker
 Hay Wm, grocer
 Henderson James, auctioneer
 Henry Samuel, books & stationery
 Henry Wm, grocer
 Henry W J, books, etc
 Hopkins N, physician
Hunter Bros. (Robert & Alex-
ander) Bridge Builders, Boiler
Makers, Machinists and Foundry
men, Dealers in Plumbers' Goods,
Brass Goods, Boiler Feeders,
Wrought Iron Pipe Lubricators &
Pile Driving Contractors
 Hunter George, barber
 Hurdon H T, coal & wood
 Isard Albert, butcher

The QUEEN CITY OIL CO., LIMITED,
 SAMUEL ROGERS, - PRESIDENT,
 Corner King and Yonge Sts.,
 Phone 802. TORONTO.

"SARNIA" Water White Burning Oil,
 equal to the best American.
 "SARNIA" Gasoline and "Catch Neal"
 Stoves for Economic Housekeeping.

The Norton Manufacturing Co. } Make Fruit and Vegetable - HAMILTON, ONT. - } Cans by Automatic Machinery

Correspondence Solicited.

404

KIN

WESTERN ONTARIO GAZETTEER

KIN

Jennings Thomas, hotel
Kincardine Review, Clark Bros, proprs
Kolph Jacob, confectionery
Langstaff John, shoemaker
Le Gear H M, photographer
**Liverpool & London & Globe
Insurance Co, W O Los-
combe, Agent (see adv)**
Loscombe F A, accountant
Loscombe W C, barrister
McCrimmon John, physician
McDonald J A, physician
McDonald M, confectioner
McGaw Peter, grocer
McGay Thomas, fish
McKay D L, jeweler
McKenzie Ebenezer, woolen mill
McKenzie John, builder
McKenzie Stephen, hides
McKibbon W M, brick maker
McKibbon V & F Misses, millinery
McKinnon Alex, druggist
McLean Neil, barber
McLean Samuel, painter
Macintyre A G, merchant tailor
Macintyre S, grocer
MacKendrick G M, druggist
Macpherson James A, barrister
MacPherson J M, grocer
Madden Robert, produce
Mader J L, dry goods, etc
Mallough Robert, baker
Martyn D H, physician
Merchants Bank of Canada, A M
Smith, mngr
Miller Elijah, furniture
Moffat John, grocer
Morgan House, Matthew Berry, propr
Morrison Miss, dressmaker
Morrison Wm, grocer
Murray Wm, dry goods
Naughten J S, hotel
Nephew Joseph, shoemaker
**North American Life Assur-
ance Co, J H Scougall, Agent**
Ontario Peoples Salt Co
Patterson R, jeweler
Perry S W, prin high school
Potter D E, blacksmith
Quinn W A, butcher
Rinker Rolson, grocer

Robertson P G, mason
Rokett Ernest, carriage maker
Ross Alexander, wagon maker
Royal Hotel, Thos Jennings, mngr
Ruettel John & Son, merchant tailors
Russell J B, livery
Scott John, insurance
Scott J H, barrister
**Scougall J H, Agent North Am-
erican Life Assurance Co**
Secord J B, barber
Secord Solomon, physician
Sellery R, tanner
Sellery & Temple, boots & shoes
Shannon W & R & Co, hardware
Shields Peter, stoves & tinware
Sing Sam, laundry
Smith A M, mngr Merchants Bank of
Canada
Splan Charles, fish
Stewart J McK, conveyancer
Stewart L G, merchant tailor
Stewart W J, harness
Taylor J W, carriage maker
**The London Guarantee & Ac-
cident Co Limited A C**
Washburn, Agent (see top of page)
The Reporter, W M Dack Propr
Tolmie John, salt
Waldon Benjamin, physician
Waldon D, blacksmith
Waldon & Hodgkinson, blacksmiths
Walker Robert, hotel
Walker R T, grain
**Washburn A C, Agent Federal
Life Assurance Co**
Watson R M, miller
Watson & Malcolm, furniture
West Bruce Farmers Mutual Fire
Insurance Co, J H Fleming secy
Wood Bros, carriage makers
Wyllie Bros, marble works

KING

A village on the N & N W line G
T R in York county 22 miles north
of Toronto. It contains 3 churches
and a public school. Nearest bank at
Aurora. Canadian Express. G N
W Telegraph, Telephone. Population
about 300. James O Stokes, p m.

Victoria Infusorial Earth

Unequaled as a sound
deadener for partitions and
floors.

R. J. HOOPER, GENERAL AGENT, 81 Brook Street, KINGSTON.

Commercial Union Assurance Co., Limited,**FIRE, LIFE, MARINE.****CAPITAL AND ASSETS,****\$21,000,000.**Head Office,
Canadian Branch,
Montreal,
James McGregor,
Manager.**KIN****AND BUSINESS DIRECTORY.****KIN****405**

Brett J, carriage maker
Burns W H, vet surgeon
Butt T, live stock
Carley A D, general store
Curtis Isaac, carpenter
Davis A & Co, tanners
Egan F & J, agril implts
Feren A J, tailor
Folliott Thomas, furniture
Hall C H, harness maker
Hogan John, hotel
Jackson John, blacksmith
Jarvis Alfred, bricks
Lloyd A, lumber
McBride I, hotel
McClement J, shoemaker
McDonald & Son, general store
Marsh H, saw mill
Norman T, physician
Ross W J, agril implts
Scott Thomas, butcher
Stokes & Blough, agril implts
Stone George, baker
Teasdale H E, general store
Thompson Joseph, grain
Wells David, live stock

KINGARF

A post office in Bruce county, 20 miles north west of Walkerton the county seat. It contains a church and school. Kincardine is the nearest railway and banking point. Population about 50. B Moulton, p m.
Stringer J F, general store
Young & Aiken, blacksmiths

KING CREEK

A post office in York county, 28 miles north west of Toronto the county seat. It contains a church and school. King on the G T R, is the nearest railway point. Stage daily. Nearest bank at Aurora. Population about 75. A D Campbell, p m.
Potter Thomas, miller

KINGHURST

A post office in Grey county, 21

miles south of Owen Sound, the county seat. Chesley is the nearest railway and banking point, 8 miles west. Population about 50. J A King, p m.

KINGLAKE

A post office in Norfolk county, 24 miles south west of Simcoe, the county seat. Port Burwell, is the nearest railway point. Nearest bank at Tilsonburg. Stage to Tilsonburg tri-weekly. Population about 50. Henry Walmsly, p m.

Chalk Thaddens, carpenter
Forsyth Thomas, saw mill
Frank Jesse, carpenter
Ketchabow James general store
Matthew Colin, shingle mill
Matthew Thomas, flour mill
Misner Andrew, lumber
Silverthorn Isaac, mason
Stafford Wallace, broom handle mnfr
Walmsley Henry, loan agent & appraiser to the Canada Permanent Loan & Savings Co & blacksmith

KINGSBRIDGE

A post office in Huron county, 15 miles north of Goderich, the county seat. It contains a church (R C) and school. Lucknow is the nearest railway and banking point. Stage daily to Goderich. Population about 100. P J Austin, p m.

Austin P J, general store
Misner R A & W, saw mill
Quigley Wm, blacksmith

KINGSCOTE

A post office in Simcoe county, 48 miles south east of Owen Sound the county seat. It contains a church (R C) public and separate schools. Dundalk 12 miles north east is the nearest railway and banking point. Stage semi-weekly. Population about 100. James Phelon, p m.

Hawkins David, saw mill

USE RICHARDS' PURE SOAP.

The Sutherland Innes Co., Tight and Slack Barrel
LIMITED, CHATHAM, ONT. Stock of all descriptions.
 Lumber and Box Shooks

406

KIN

WESTERN ONTARIO GAZETTEER

KIN

KINGSCOURT

A post office on the Sarnia branch G T R, in Lambton county, 21 miles east of Sarnia the county seat. Nearest bank at Watford. Canadian Express. G N W Telegraph. Telephone. Population about 50. R H Wilson, p m.
 Lawrence J & Son, lumber
 McCormack Bros, brick mfrs

KINGSCOURT JUNCTION

A station at the junction of the southern div and the Sarnia branch G T R, in Lambton county. Not a post office, see Kingscourt.

KINGSMILL

A post office and station on the M C R R in Elgin county, 10 miles east of St Thomas the county seat. Nearest bank at Aylmer. American Express. Population about 100. S W Teeple, p m.

KINGSVILLE

A village on the L E & D R R, in Essex county, 28 miles south east of Sandwich the county seat. It is a beautiful summer resort. The Matawas being just outside the village. It contains 4 churches, high and public schools, 3 private banks and a weekly paper. Express Canadian, Telegraph G N W & C P R, Telephone. Population about 1,900. J H Smart, p m.

Adams A G, harness
 Adams & Foster, painters

Allworth Edward

Loan Agent, & Appraiser to the Canada Permanent Loan & Savings Co.

Collector of Customs, Clerk Division Court, Insurance Agent, Etc.

Ballard C J, tailor

Black S, washing machines
 Black Wm, fish
 Bowlaugh E W, planing mill
 Bremner Mrs, dressmaker
 Brethour M G, grocer
 Brown Alex, jeweler
 Brown E A, Agent Commercial Union Insurance Co Limited
 Brown & Wigle, woolen mill
 Canada Permanent Loan & Savings Co, Edward Allworth Appraiser (see adv)
 Clement R V, barrister etc
 Clifford W B, agent Federal Life Assurance Co
 Coate James R, insurance
 Coatsworth J W, insurance
 Conklin Arthur, implt agent
 Conklin David, saw mill
 Cooper George, tailor
 Cowan & Quick, general store
 Craft Wm, blacksmith
 Crow H E, baker
 DeJean E Mrs, milliner
 Doan James, druggist
 Elliott D, hotel
 Elliott W J, Agent North American Life Assurance Co
 Fick J A & Co, real estate etc
 Fleming Robert, carriage maker
 Gilkinson John, livery
 Green J W & Son, handle mfrs
 Gregory R, furniture etc
 Grenier & Woodiwiss, general store
 Grenville G A, insurance
 Harris Owen, founder
 Hart Patrick, harness
 Hellems W H, printer & publisher
 Hendershot C W, dry goods
 Jenner Thomas, contractor
 Kingsville Natural Oil & Gas Co, (Ltd)
 Kingsville Preserving Co
 Kingsville Reporter, W H Hellems propr
 Kittle Theo, shoemaker
 Kolfage J G, grocer
 Langtry Joseph, tailor
 Lee F A, wood turner
 Leggett Charles, books, stationery etc

When ordering your **OFFICE STATIONERY**, if you want a superior bond paper at the price of an ordinary sheet, specify **BURMESE BOND**.

Any Printer can supply it. Wholesale. CANADA PAPER CO. (Limited)

London Guarantee & Accident Co., Limited,

Accident Policies. Claims Promptly Adjusted.
Agencies in Towns where Company's name appears.
A. I. HUBBARD, Manager. N. E. cor. King & Yonge Sts., TORONTO.

KIN

AND BUSINESS DIRECTORY.

KIN

407

Longland Wm, carpenter
Loop Bros, fish
Lovelace James, shoemaker
Luckham F R, photographer
McKay James, barber
McKay S L, hardware etc
McKay & Jaspersen, bankers
McKenzie Wm, physician
McLeod S Miss, dressmaker
McLeod W S, pump maker
Mackinnon & Co, dry goods
Malott Henry, blacksmith
Malott John, baker
Mayhew P E, harness
Middough J S, livery & bailiff
Miller C S, agent North American
Life Assurance Co & Druggist
Miner Bros, brick yard
Mosher H Mrs, milliner
North American Life Assur-
ance Co, C S. Miller & W J
Elliott, Agents
Ontario Mutual Gas Co
Pastorius T N, Agent Federal
Life Assurance Co
Pastorius Walter, hotel
Pearsall Mng Co, furniture mnfr
Pratt R A, photographer
Pulford E A, carriage maker
Salmoni T J, grocer
Scratch E O, shoes
Scratch H R, stoves & tinware
Smart J H, banker
Smith W A, barrister
Smith & Scratch, millers
Sweet J H, blacksmith
The London Guarantee & Ac-
cident Co Limited, Ed Brown
Agent (see top of page)
Tofflemire C, shoemaker
Tuckwell John, propr Hotel Exchange
Ulch R, butcher
Ulch W C, blacksmith
Walker H & Son, hotel
Weir Tailoring Co, John Weir mngtr
Westcott F, banker
White P D, physician
Wigle Andrew, dentist
Wigle F A, physician
Wigle James, & Co, grocers etc
Wigle Joshua, butcher

Wigle S, music teacher
Wigle W, livery
Woodiwiss Jason, mason
Woodiwiss John, cooper
Woodiwiss N, plasterer

KINKORA

A post office in Perth Co., 12 miles north west of Stratford, the county seat. It contains a church (R O) and separate school. Sebringville is the nearest railway point. Nearest bank at Mitchell. Population about 100. James Moriarty p m.

Brown Edward, blacksmith
Collins Thomas, general store
Stock Joseph, saw mill

KINLOSS

A post office in Bruce county 16 miles west of Walkerton, the county seat. It contains 3 churches and a school. Lucknow 10 miles south-west is the nearest railway and banking point. Stages daily to Lucknow Kincairdine and Walkerton. Telegraph. Population about 150. J H Winterstein, p m.

Anderson K D, Agent Federal
Life Assurance Co
Bachler Bros, saw mill
Black J W, blacksmith
Braden S, general store
Hodgins John, general store
Sheffield W J, hotel
Whitechurch Cheese & Butter Co

KINLOUGH

A post office in Bruce county, 20 miles south west of Walkerton, the county seat. It contains 3 churches and a school. Lucknow, 7 miles south west, is the nearest railway and banking point. Stage daily. Population about 100. Wm Gallagher, p m.

Dreaney Arthur, pump maker
Johnston Oliver, general store
McLean Wm, blacksmith

ARTIFICIAL STONE PAVEMENTS. Sidewalks, Cheese Factories and Cellar Floors
Specialties. Corporations will do well to consider our work and prices before letting contract.
THE SILICA BARYTIC STONE COMPANY, of Ontario, Limited,
WALTER MILLS, President and General Manager. Head Office, INGEROLL, ONTARIO.

LIVERPOOL & LONDON & GLOBE G. F. C. Smith, Chief Agent for Canada
INSURANCE COMPANY. Joseph B. Reed, Agent, Toronto.
Edward Tows, Agent, London.

403

KIN

WESTERN ONTARIO GAZETTEER

KIR

Passmore Edward, mason
Rouson John, hotel
Sutherland John, blacksmith

KINTAIL

A post office in Huron county, 17 miles north of Goderich, the county seat. It contains 2 churches and a school. Lucknow is the nearest railway and banking point. Stages daily to Goderich and Kincardine. Telegraph. Population about 250. Martin Whitty, p m.

Boegel Peter, carriage maker
Farish Robert, saw mill
McKay H, blacksmith
McMurchy D, general store
O'Callaghan G L, butcher
Riggan G, brick maker
Whitty M, general store
Young Alexander, hotel

KINTORE

A post office in Oxford county, 22 miles north west of Woodstock, the county seat. It contains 2 churches and a school. Thamesford on the C P R, 6 miles south, is the nearest railway point. Stage daily. Nearest bank at Ingersoll. Population about 125. Miss A Eldon, p m.

Crellin J T, builder
Day Elmer, agril implt agent
Dunlop Wm, saw mill
Dunster Wm, boots & shoes
Eldon L & A, general store
Grant A, general store
Straitch H E, general store
Weston George, blacksmith

KINTYRE

A country post office in Aldborough township, county of Elgin. There is no business carried on here. Rodney is the most convenient railway point. Joseph Fleming, p m.

KIPPEN

A station on the L H & B line G

T R in Huron county, 21 miles south east of Goderich, the county seat. It contains 2 churches and a school. Nearest bank at Hensall. Canadian express. G N W Telegraph. Population about 175. Robt Mellis, p m.

Canning James, general store
McClymont Thomas, blacksmith
McNiven Jno, saw mill
Mellis R, general store
Mellis Thomas, blacksmith
Miller James, tailor
Ricker C F, carriage maker
Schaefer H, hotel

KIRKTON

A post office in Perth county, 24 miles south west of Stratford, the county seat. It contains 3 churches and a school. Exeter is the nearest railway and banking point. Stages daily to Exeter and St Marys. Population about 250. John McCurdy, p m.

Brethour Augustus, agril implts
Brook Joseph, painter
Brown & Roadhouse, carriage makers
Byrans Robert, tailor
Hoskin Richard, baker
Irving Wm, physician
Mills George, shoemaker
Moore Wm, stoves
Robinson Robert, blacksmith
Shier & Marshall, general store
Somerville John, carpenter
Stoneman Bros, general store
Taylor J, harness

KIRKWALL

A post office in Wentworth county 20 miles north west of Hamilton, the county seat. It contains a church and school. Leslie's, on the C P R, is the nearest railway point. Nearest bank at Galt. Stage to Dundas daily. Population about 100. J A Maddagh, p m.

Kyle W J, blacksmith
Lapsley David, boots

The Oakville Basket Co., Oakville,
Manufacturers of all kinds of Splint Baskets, Fruit Packages **A SPECIALTY**

The Acetylene Lighting Co., Limited

Manufacturers of ACETYLENE GAS APPARATUS.
London, Ont.

See opp. page 200.

KIR

AND BUSINESS DIRECTORY.

KOM

409

Shelton Daniel, general store
Stewart Robert, wagon maker
Wheeler Joshua, saw mill

KLEINBURG

A village in York county, 20 miles north west of Toronto, the county seat, and 1 mile south east of Kleinburg Station, on the T G & B line C P R. It contains 2 churches and a school. Nearest bank at Woodbridge. Stage to Kleinburg Station 6 times a day. G N W & C P R Telegraph. Dominion Express. Population about 250. Robt Hollingshead, p m.

Armstrong James, shoemaker
Brown John, bottler
Calvert Thomas, blacksmith
Card J L, contractor
Crottie Bros, general store
Duggan John, hotel
East J F, general store
Ellis Wm, saw mill
Hodgson Wm, blacksmith
Hollingshead A, builder.
Howland H S, flour mill
Kitchen Chas, carriages
McCutcheon W E, hotel
Shaw Charles, stoves
Simpson W T, carriages works
Vickers & Parker, barristers, Head Office, Toronto
Wurster Christian, harness

KLEINBURG STATION

See Nashville

KNAPDALE

A post office in Middlesex county 35 miles south west of London the county seat. It contains a school. Glencoe is the nearest railway and banking point. Population about 100. James McDonald, p m.

Mitchell Duncan, saw mill

KNATCHBULL

A post office in Halton county, 16 miles north west of Milton the coun-

GEORGE STEVENS,
PETERBOROUGH, ONT.

ty seat. It contains a church and school. Acton 5 miles north east is the nearest railway and banking point. Stage tri. weekly. Population about 60. L S Allison, p m.

Allison L S, general store

KOHLER

A post office in Haldimand county, 4 miles south west of Cayuga the county seat, and nearest railway and banking point. It contains a church and school. Stage daily to Cayuga. Population about 50. Louis Lint, p m.

Kohler Bros, live stock
Lint Jacob, tailor
Mehlerbacher Andrew, grain
Mehlerbacher N, blacksmith

KOLAPORE

A post office in Grey county, 36 miles south east of Owen Sound the county seat. It contains a church and school. Thornbury on the G T R, is the nearest railway point. Nearest bank at Clarksburg. Stage tri-weekly. Population about 200. Sarah A Wilson, p m.

Johnston, White & Co, hoops
McKean Archibald, saw mill
Stoutenburg P J, saw mill
Wilson Sarah, general store

KOMOKA

A station on the G T R and C P R in Middlesex county, 10 miles west of London the county seat, and nearest banking point. It contains 2 churches and a public school. Canadian and Dominion Express. C P R and G N W Telegraph. Population about 200. A A Lewis, p m.

Clindinning Wm, general store
Ferguson Daniel, saw mill
Lewis J A, general store
Lofthouse G M, boots
Ryan Wm, builder

**Men wanted to collect Rags,
Rubbers, Copper, Wool
Picks, Bones, Etc. - -**

Patents

THE TORONTO PATENT AGENCY, Limited,
Capital \$25,000. 70-80-81 Confederation Life Building.
Patents Procured, Extended, Negotiated, and all manner of
PATENT BUSINESS EXECUTED.

410

KOM

WESTERN ONTARIO GAZETTEER

LAK

Shipley J W, hotel
Sinclair John, carriage maker
Smith A B, blacksmith

KOSSUTH

A post office in Waterloo county, 8 miles south east of Berlin the county seat. Hespeler $2\frac{1}{2}$ miles south east, is the nearest railway and banking point. Population 100. H Sohrt, p m.

Hoelscher August, harness
Rist Owen, veterinary surgeon
Smuck Joseph, hotel
Smuck V, blacksmith
Sohrt Henry, boots & shoes
Springer Joseph, Agent Federal Life Assurance Co
Woolner Solomon, carpenter

KURTZVILLE

A post office in Perth county, 36 miles north of Stratford the county seat. It contains 2 churches and a school. Gowanstown 4 miles east is the nearest railway point. Nearest bank at Listowel. Population about 75. M C Fry, p m.

Doersam J T, saw mill
Fry M C, general store
Hotel Henry, blacksmith
Zurbrigg John, cooper

LADY BANK

A post office in Grey county, 40 miles south east of Owen Sound the county seat. It contains a church and school. Flesherton is the nearest railway and banking point. Population about 150. Thos Paul, p m.

Heron A, shingle mill

LAFONTAIN

A post office in Simcoe county, 35 miles north west of Barrie the county seat. It contains a church (R C) and separate school. Penetanguishene 8 miles east is the nearest railway and banking point. Stage daily.

Population about 150. Miss M Beaudoin, p m.

Beaudoin M Miss, General Store
Lecamp Wm, agril implts
Longpre Frank, grocer
Moreau A Mrs, grocery
Pelletier C Mrs, grocery
Robitaille Bros, cheese mnfrs
Sauvey Napoleon, blacksmith

LAKE CHARLES

A post office in Grey county, 18 miles north west of Owen Sound the county seat. It contains a church and school. Warton 7 miles south west is the nearest railway and banking point. Population about 100. Joseph Davidson, p m.

Tupper J M, saw mill

LAKE JUNCTION

The Junction of the Collingwood and Meaford branches G T R $\frac{1}{4}$ mile from Collingwood. It is not a post office.

LAKELET

A post office in Huron county, 40 miles north east of Goderich the county seat. It contains a church and a school. Clifford 5 miles east is the nearest railway and banking point. Stage daily. Population 200. Anson Dulmage, p m.

Brown Andrew, hotel
Burnett Alex, blacksmith
Cook Wm, furniture
Dulmage A, general store
Gowdy Isaac, blacksmith
Hainstock John, saw mill
Horton Cyrus, shoemaker
Scott John, miller

LAKESIDE

A post office in Oxford county, 20 miles north west of Woodstock, the county seat. It contains a church and school. St Marys, 10 miles north west is the nearest railway and

Best value, latest improvements, finest tone, action and finish in . . .

Evans Pianos

EVANS BROS.
Piano and Mfg. Co.,
Ingersoll, Ont.

Write the North American Life Assurance Company, Company's Building, 112 to 118 King St. West, Toronto, for a copy of last annual Report, (illustrated,) showing its unexcelled financial position.

banking point. Stage daily to Thamesford. Population about 100. J A McNaughton, p.m.

Burdick Samuel, blacksmith
Dalrymple George, saw mill
Doupe N, general store
Harlich Henry, hotel
McMillan John, carriage maker
Sparks Thomas, physician

LAKEVIEW

A post office in Elgin county, 24 miles south east of St Thomas, the county seat. It contains a church and school. Port Burwell, is the nearest shipping point, Nearest bank at Aylmer. Population about 50. F N McConnell, p m.

McConnell F W, general store
Sharp J H, blacksmith

LAMBETH

Also known as Junction, a village in Middlesex, 6 miles south west of London, the county seat and nearest railway and banking point. It contains 2 churches and a school. Stage daily to London. Telegraph. Population about 300. Geo Kelley, p m.

Banatyne A, blacksmith
Gerrard Charles, tile maker
Hall Alonzo, hotel
Hamlyn H, saw mill
Hicks J H, tailor
Kelley George, general store
King J B, builder
McDougall T T, cheese mnfr
Mann David, blacksmith
Mann H, painter
Martin Henry, shoemaker
Matthews & Routledge, cider mnfrs
Piper T S, blacksmith
Stephens H, cheese maker
Vandermade L M, general store
White Wm, wagon maker

LAMBTON MILLS

A village on the C P R, in York county 7 miles west of Toronto. It

contains 4 churches and a school. Nearest bank at Toronto Junction. Dominion Express. C P R and G N W Telegraph. Population about 750. Thos Elliott, p m.

Ashman W & J, produce
Beatty Thomas, carpenter
Bryans J H, harness
Bryans Samuel, agril implts
Bull Emerson, physician
Chapman A W, carriage maker
Clayton Wm, butcher
Corbett B, shoemaker
Culham H, blacksmith
Dunn A & J Misses, dressmakers
Howland & Elliott, general store
Lambton Woolen Mills, Wm Morrison mngr
Rogers J G, general store
Shea M Miss, dressmaker
Smith T W, hotel
Stacey Joseph, barber
Suggitt Wm, coal, wood & bailiff
Thompson Robert, carpenter
Tremayne Dr, physician
Winter F V, hotel

LAMLASH

A post office in Grey county, 25 miles south of Owen Sound the county seat. It contains a church and school. Hanover is the nearest railway and banking point. Stage tri-weekly to Allan Park connecting for Hanover and Durham. Population about 75. Edward Earls, p m.

Hedle John, general store
Hosbach Henry, blacksmith
Hosbach John, saw mill
Lamlash Creamery Limited

LANES

A post office in Huron county, 16 miles north east of Goderich the county seat. It contains a church and school. Lucknow 7 miles north east is the nearest railway and banking point. Population about 50. J Lane, p m.

The QUEEN CITY OIL CO., LIMITED,
SAMUEL ROGERS, - PRESIDENT,
Corner King and Yonge Sts.,
Phone 902. TORONTO.

"Peerless" Machine Oil for store trade.
Best general purpose OIL, made in
Canada. Holds 12 Gold Medals . .

Connell Daniel, saw mill
Fraser D, cheese factory
Jameson John, live stock
Lane James, live stock
McKenzie John, carpenter
McLean Donald, blacksmith
Reed W H, live stock
Scott J D, general store

LANGBANK

A country post office in Dawn township, Lambton county. Dresden is the railway point. J C Wood, p m.

LANGFORD

A post office in Brant county, 7 miles east of Brantford the county seat, and nearest banking point. Cainsville 3 miles west is the nearest railway point. It contains a church and school. Stage daily to Brantford. Population about 100. Wm Ree jr, p m.

Arroll Walter, hotel
Kitchen James, blacksmith

LANGMAN

A country post office in Flos township, Simcoe county. Elmvale is the railway and banking point. Richard Langman, p m.

LANGSIDE

A post office in Bruce county, 20 miles south west of Walkerton the county seat. It contains 2 churches and a school. Lucknow 6 miles north west is the nearest railway and banking point. Stage twice a week to Lucknow. Population about 100. Wm Gleeson, p m.

Jackson R, saw mill
Treleaven A M, general store

LANGTON

A post office in Norfolk county, 18 miles south west of Simcoe the county seat. It contains 2 churches and

a school. Tilsonburg 8 miles north west is the railway and banking point. Telegraph. Population about 200. C B Ellison, p m

Carl George, harness
Collins T H, general store
Ellison Charles, shoemaker
Kennedy W C, furniture
Lambe Wm, general store
McDaniel J B, tailor
Mansell Levi, butcher
Mauthe P, blacksmith
Steinhoff John, live stock
Taylor James, blacksmith
Trash George, saw mill
Tweedle J M, physician
Walker Wm, live stock
Woodward Joseph, butcher

LARGIE

A small place in Elgin county, 18 miles south west of St Thomas. Cowal is the nearest post office.

LA SALETTE

Also known as Port Dover Junction, its railway name. Is a post office in Norfolk county, 12 miles north west of Simcoe, the county seat. It contains a church (R C) and separate school. Nearest bank at Norwich. Canadian Express. G N W Telegraph. Population about 50. John Gibbons, p m.

Foley Luke, hotel
Grooms John, general store
Kitchen Thomas, blacksmith
McKnight James, saw mill

LASKAY

A post office in York county, 27 miles north west of Toronto. It contains 2 churches and a school. King 3½ miles north east is the nearest railway point. Stage daily. Nearest bank at Aurora. Telephone. Population about 200, Benjamin Rolling, p m.

Carson S, carpenter

Victoria Fossil Meal Composition

The best and cheapest Non-conducting Covering for BOILERS, PIPES, &c.

R. J. HOOPER, GENERAL AGENT, 81 Brook Street, KINGSTON.

Commercial Union Assurance Co., Limited,
FIRE, LIFE, MARINE.

CAPITAL AND ASSETS,

\$52,000,000.

Head Office,
Canadian Branch,
Montreal,
James McGregor,
Manager.

LAV

AND BUSINESS DIRECTORY.

LEA

413

Graham J Mrs, woolen mill
O'Brien Daniel, blacksmith
O'Brien J M, blacksmith
Patton George, butcher
Rolling S & Sons, general store
Sinclair George, shoemaker
Stephenson Bros, millers
Teasdale George, general store
Watson Joseph, blacksmith

LAUREL

A post office on the C P R, in Dufferin county, 7 miles north west of Orangeville, the county seat and nearest banking point. It contains 2 churches and a school. Population about 150. A Ewing, p m.

Ewing Archibald, general store
Field Bros, saw mill
Gordon George, general store
Gordon G E, Agent Federal Life Assurance Co
Gray F, blacksmith
Hughes W & Son, contractors
Johnston Wm, contractor
Laurel Cheese Mnfng Co
Manning Thos, shoemaker
Wilson George, blacksmith

Laurier

A post office in Ashfield township, Huron county. Goderich is the railway and banking point. John Jamieson, p m.

Lauriston

A post office in Grey county, 28 miles south east of Owen Sound, the county seat. Markdale, 5 miles east is the nearest railway and banking point. Stage semi-weekly. Population about 25. F Walker, p m.

Baird Hugh, saw mill

Lavender

A post office in Simcoe county, 30 miles south west of Barrie, the county seat. It contains a church and school. Creemore on the Colling-

wood branch G T R, is the nearest railway and banking point. Population about 150. A Anderson, p m.

Allen Alfred, general store
Dickson & Flack, cheese factory
Lackie Robert, blacksmith
Scarrow A, builder

LAWRENCE STATION

A station on the southern division G T R, in Elgin county, 12 miles west of St Thomas, the county seat and nearest banking point. It contains 2 churches and a public school. Canadian Express. G N W Telegraph. Population about 250. T W Hetherington, p m.

Buchan A & Sons, blacksmiths
Burwell E, Agent North American Life Assurance Co
Burwell H B, general store
Campbell Matthews, grain
Finch F, general store
Lawrence F, physician
North American Life Assurance Co, E Burwell Agent
Simpson John, boots & shoes
Smith James, harness
Weldon Samuel, saw mill
Widdifield A, hotel

LAWRENCE AND SAUNDERS SIDING

A flag station on the southern division G T R, 7 miles north west of Alvinston. It is not a post office.

LAWSON

A post office in Simcoe county, 30 miles north of Barrie, the county seat. It contains a church and school. Coldwater, 5 miles is the nearest railway point. Nearest bank at Orillia. Jno A Lawson, p m.

LEADBURY

A post office in Huron county, 30 miles south east of Goderich, the

USE RICHARDS' PURE SOAP.

The Sutherland Innes Co., Tight and Slack Barrel
LIMITED, CHATHAM, ONT. Stock of all descriptions.
Lumber and Box Shooks

414

LEA

WESTERN ONTARIO GAZETTEER

LEA

county seat. It contains a church and school. Seaforth, 8 miles south west is the nearest railway and banking point. Stage daily to Seaforth and Brussels. Population about 50. Mrs M E McEwen, p m.

Jones Thomas, hotel
 McEwen M Mrs, general store
 Ross A M, blacksmith

LEAMINGTON

An incorporated town on Lake Erie in Essex county 35 miles south east of Sandwich, the county seat. It is on the lines of the L E & D R R and L & St C branch M C R R and contains churches of all denominations, public schools, banks and two weekly papers the Post and News. Steamboat communication with Pelee Island daily. G N W & C P R Telegraph. American, Canadian and Dominion, Express. Telephone. Population about 2,700. J McR Selkirk, p m.

Aberneathy James, shoemaker
 Adams E E, grocer
 Askew John & Son, millers
 Baird Alex, civil engineer
 Baker A G, loan, etc
 Baker James, carpenter
 Barnes John, nursery
 Batchelor E J & Co, dry goods
 Beattie John R, butcher
 Black James, tailor
 Boles A T, barrister
 Branton Henry, vet surgeon
 Bridgeman A, barrister
 Brown J T, bailiff
 Campbell A, grocer
Canada Permanent Loan & Savings Co, G C Foster Appraiser (see adv)
 Carr John hotel
 Chamberlain C C, physician
Coulson W C, Agent Liverpool & London & Globe Insurance Co
 Coultis C L, grocer
 Coulson H J, agril implt agent
 Cox W D, clothier

Creighton O H, Publisher, Leamington Post (see adv)
 Cronk G F, boots & shoes
 Cross J W, gunsmith
 Dawe James, baker
 Demming R, dry goods
 Devore G W, jeweler
Dougherty Vilas, Agent North American Life Assurance Co
 Douglas George B, barrister
 Dunn H A, photographer
Dusty J D, Agent Federal Life Assurance Co
 Easton W T, barrister etc
 Eccles Jennie, dressmaker
 Eede E T, physician
 Elliott John, principal high school
 Evans James, grocer
 Ford W A, steam & gas fitter etc
 Foster Edward, tinsmith
 Foster G C loan agent & appraiser to the Canada Permanent Loan & Savings Co
 Fox George R, livery
 Franklin W O & Co, general store
 Fuller Thomas, banker
Gardner Bros. Handle Mnfrs (see adv)
 Gilbert John, cooper
 Graham W R carriage maker
 Greenhill J S, hardware, etc
 Hanna & Cowan, barristers
 Harrison Fred, baker
 Henry J M, jeweler
 Hillier R, physician
 Huffman Alfred, hotel
 Hughes P H, physician
 Hyatt W J, blacksmith
 Jackson G W, books
 Jackson John, grocer
 James Joseph, butcher
 Johnson Charles, harness
Leamington Post, (Weekly) C H Creighton, Publisher (see adv)
 Leamington School Supply Co
 Leonard James & Co, laundry etc
 Ludlam & Fuller, planing mill
 Lynn J G, cabinet maker
 McClatchy Edgar, carding mill
 McDonald D, blacksmith

When ordering your **OFFICE STATIONERY**, if you want a superior bond paper at the price of an ordinary sheet, specify **BURMESE BOND**.
 Any Printer can supply it. Wholesale. **CANADA PAPER CO. (Limited)**

London Guarantee & Accident Co., Limited,

Accident Policies. Claims Promptly Adjusted.

Agencies in Towns where Company's name appears.

A. I. HUBBARD, Manager. N. E. cor. King & Yonge Sts., TORONTO.

LEA

AND BUSINESS DIRECTORY.

LEA

415

McDonnell J A, Agent Federal Life Assurance Co	Potts H, tinsmith
McKay Geo E, merchant tailor	Prosser Darius, livery
McKay Walter, tailor	Public Library, W J Smith pres
McKenzie Wagon & Carriage Works (The), W F McKenzie mng'r	Robinson Bros, grocers
McKillop J J, boots & shoes	Robinson L, sewing machines
McSween W W, druggist	Rouston Thos, photographer
Mann C E, merchant tailor	Russell I J & Co, agril implt mnfrs
Maxon & Maxon, bankers	Ryall W H, hotel
Maycock J A, architect	Rymall & Smith, butchers
Mettam F, hardware, etc	Smith Louis, barber
Mitchell Joseph, grain	Smith Wm, furniture etc
Morse G A, clerk 5th division court	Smith W J, druggist
Morse S G, dry goods	Stares Walter, insurance
Neil John W, Agent Federal Life Assurance Co	Stewart George, harness
North American Life Assurance Co, Vilas Dougherty Agent	Stewart N, billiard room
Ontario Mutual Gas Ce (Ld)	Sutherland J T, physician
Parnall & Farquharson, grocers	Swartman M H, laundry
Pengelly J H, marble works	The London Guarantee & Accident Co Limited, A G Baker Agent, (see top of page)
Piper W A, dentist	Windsor & Henderson, Planing Mill & Dealers in Sash, Doors, Blinds & Building Material (see adv)

Essex Handle, Wood Turning, Veneer and Basket Works.

GARDNER BROTHERS AND COMPANY,

MANUFACTURERS OF

Handles, Veneers, Baskets, Hoops & Hardwood Lumber

Our Axe Handles Lead Them All.

. . . Facilities for Special Work Unsurpassed . . .

LEAMINGTON, - - ONTARIO.

WINDSOR & HENDERSON

PLANING MILL AND FACTORY.

DEALERS IN BUILDING MATERIAL.

A Chopping Mill and Jelly & Sorghum Mill in connection

Located on Erie Street North. Close to the L. E. & D. R. R.

LEAMINGTON, - - ONTARIO.

ARTIFICIAL STONE PAVEMENTS. Sidewalks, Cheese Factories and Cellar Floors Specialties. Corporations will do well to consider our work and prices before letting contract.

THE SILICA BARYTIC STONE COMPANY, of Ontario, Limited,

WALTER MILLS, President and General Manager. Head Office, INGERSOLL, ONTARIO.

The Best
The
Cheapest

LIVERPOOL & LONDON & GLOBE
INSURANCE CO.
FIRE INSURANCE AT LOWEST RATES.

Claims
Paid
Promptly

416

LEA

WESTERN ONTARIO GAZETTEER

LIE

The W S Palford Carriage Works
Toll O H, furniture
Traders Bank of Canada, Jas Watson
mng'r
Van Zandt J H, pumps
Van Zandt Mrs, milliner
Vannatter Wm, blacksmith
Waderlow M, machinist
Wagner J L, implt agent
Waldron Samuel, wagon maker
Watson James, mng'r Traders Bank
Westcott B G, hotel
Whaley H R, cigar mnfr
Wilkinson Roy, livery
Wigle C B, blacksmith
Wigle Mary Mrs, fancy goods
Wigle & Co, general store
Wilson J, vet surgeon
Wiper M Miss, dressmaker

LEBANON

A post office in Wellington county, 28 miles north west of Guelph the county seat. It contains a church and school. Moorefield is the nearest railway point 8 miles. Nearest bank at Listowel. Stage tri-weekly to Moorefield. Population about 100. John Sinclair, p m.

Cober Noah, saw mill
Kincade Robert, general store
Scott J E, carpenter
Weaver A B, saw mill

LEESBORO

A post office in Middlesex county, 12 miles north of London the county seat, and nearest banking point. It contains 2 churches and a school. Thorndale 4 miles distant is the nearest railway point. Stage daily to London. C Mullett, p m.

LEFAIVE'S CORNERS

A county post office in Simcoe county. Penetanguishene is the railway and banking point. Jno J Rowat p m.

LEFROY

A village on the N & N W line G T R in Simcoe county, 18 miles south east of Barrie the county seat, and nearest banking point. It contains a church and school. Canadian Express. G N W Telegraph. Population about 200. J G Douse, p m.

Barry Sylvester, shoemaker
Bemrose James, gener. store
Davis T H, blacksmith
Douse J G, grain
Graham H, blacksmith
Hill E B, Agent Federal Life Assurance Co
Kirkpatrick & Co, general store
McKeggie J C & Co, grain
Nesbitt Henry, hotel
Rogerson & Milne, saw mill

LEITH

A post office in Grey county, 6 miles north east of Owen Sound the county seat, and nearest railway and banking point. It contains 2 churches and a school. Population about 100. Arthur Cameron, p m.

Cameron Arthur, general store
Kemp Charles, miller
McNeil Walter, lumber dealer

LESLIES

A station on the C P R, 1½ miles north east of Clyde post office, which see for directory.

LEWISVILLE

A station on the G T R in Kent county, 9 miles east of Chatham the county seat. Post office name Northwood which see for directory.

LIEURY

A post office in Middlesex county, 26 miles north east of London the county seat. It contains 3 churches and a school. Park Hill on the G T R, 5 miles south west is the nearest railway and banking point. Stage

The Oakville Basket Co., Oakville,

Manufacturers of all kinds of Splint Baskets, Fruit Packages A SPECIALTY

The Acetylene Lighting Co., Limited

Manufacturers of AC. LIME GAS APPARATUS.
See on page 200.

London, Ont.

LIE

AND BUSINESS DIRECTORY.

LIO

417

daily to Park Hill. Population about 75. Alexander Smith, p m.

Patterson W H, builder
Reid J C, blacksmith
Ross James, boots & shoes
Smith Alexander, general store

LILLY OAK

A post office in Grey county, 22 miles south east of Owen Sound the county seat. Holland Centre is the nearest railway point. Stage Semi-weekly. Nearest bank at Markdale. Population about 100. Robt Avison p m.

Bradley Robert, carpenter

LIMEHOUSE

A village in Halton county on the G T R, 12 miles north west of Milton the county seat. It contains 2 churches and a school. Nearest bank at Georgetown. Canadian Express. G N W Telegraph. Telephone. Population about 225. James Newton, p m.

Bessey J S, hop grower
Brown N, general store
Dobbie A, blacksmith
Toronto Lime Co
Wheeler N Mrs, general store

LINDENWOOD

A country post office in Keppel township, Grey county, 12 miles north of Owen Sound, the county seat. Gavin Shaw, p m.

LINTON

A post office in York county, 30 miles north west of Toronto. It contains 2 churches and a school. Bolton is the nearest railway point. Nearest bank at Schomberg. Stage daily to Aurora. Population about 175. Joseph Lynn, p m.

Atchison Samuel, weaver
Galvin Michael, hotel

GEORGE STEVENS,
PETERBOROUGH, ONT.

Lynn Joseph, general store
Proctor Wesley, saw mill
Simpson James, blacksmith

LINWOOD

A village in Waterloo county, 18 miles north west of Berlin, the county seat. It contains 3 churches and a school. Elmira is the nearest railway and banking point. Stage daily to Hawkesville and St Jacobs. Telegraph. Population about 500. Conrad Heinbuch, p m.

Berlett Valentine, tailor
Bisch John, flour mill
Boomer Alfred, clk 5th division court
Boomer A, sewing machines
Fish R Y, general store
Flachs Wm, tinsmith
Fredmann John, hotel
Glebe G S, harness
Heimler L, tailor
Huber Thomas, wagon maker
Kerr Robert, agril implts
Lang Levi, wagon maker
Lantz C, butcher
Livingston J & J, flax mill
McEachern & Co, druggists
McKay John, blacksmith
Pollock Miss, dressmaker
Pollock David, general store
Purcell Charles, cooper
Shnurr John, shoemaker
Spahr Andrew, hotel
Stevens Miss, dressmaker
Terry W, grocer
Tish R Y, general store
Veitch George, physician
Zeigler John, carriage maker

LIONS HEAD

A village in Bruce county, 80 miles north of Walkerton, the county seat. It contains 3 churches and a school. Wiarton, 22 miles south east, is the nearest railway and banking point. Stage semi-weekly to Wiarton. G N W Telegraph. Population about 400. M J Norris, p m.

Agar Bros, hardware

We handle for Export:—
ASHES, SCRAP METAL,
RAGS, WOOL, Etc. - - -

The Toronto Patent Agency, Limited,

The largest and most Successful Agency for the Sale of Patents in Canada or United States.

70-80-81
Confederation
Life Bldg.
If you want to buy, sell or obtain a Patent—write us . . .

418

LIO

WESTERN ONTARIO GAZETTEER

LIS

Armstrong George, druggist
Barley Edward, bailiff
Bricker Henry, livery
Bridge T J, agril implts
Brinkman W J, harness
Bruin Thomas, butcher
Butchart Wm, blacksmith

Canada Permanent Loan & Savings Co, R E Moore, Appraiser

Dealy R, general store
Erb C W, general store
Gould Wm, pump maker
Knapp Charles, shoemaker
Kort George, saw mill
McIver Donald R, grocer
McPherson Finley, hotel
Martin John, carriage maker
Moore R E, general store, loan agent & appraiser to the Canada Permanent Loan & Savings Co
Moore K J, saw mill
Moshier W, clerk 10th division court
Moshier Washington, undertaker
Pettigrew John, baker
Tackaberry Richard, general store
Williams Charles, hotel

LISBON

A post office in Perth county, 14 miles north east of Stratford the county seat. New Hamburg, 8 miles south east is the nearest railway and banking point. Population about 75. C Hebel, p m.

Backer J, shoemaker
Habel C, blacksmith
Hohl George, brick mnfr
Knapp Charles, hotel
Mosser John, tailor
Wagner Philip, carpenter

LISBURN

A post office in Bruce county, 20 miles west of Walkerton the county seat. Ripley 2½ miles west is the nearest railway and banking point. It contains a church and school. Population about 100. Daniel Teskey, p m.

Before purchasing a PIANO write for Terms, Prices, &c., to

EVANS BROS. PIANO & MFG. CO. [LIMITED.]
INGERSOLL, - - ONTARIO.

Foster Thomas, photographer
Mica Mouny, carpenter
Teskey Hugh, saw mill

LISGAR

A post office in Peel county, 9 miles south east of Brampton the county seat and nearest banking point. It contains a church and school. Lisgar on the CP R, is one mile. Population about 60. Mary M Marshall, p m.

LISLE

A village on the Collingwood branch G T R, in Simcoe county, 25 miles south of Barrie the county seat. It contains 3 churches and a public school. Nearest bank at Alliston. Canadian Express. G N W Telegraph. Population about 250. R H Little, p m.

Anderson George, tailor
Bowns W H, painter
Hatton & Son, saw mill
Hunter physician
Little R H, general store
McBratney Samuel, shoemaker
McCaffrey John, general store
McDermott & Co, grocers
Paddison & Co, carriage makers
Philips W, hotel
Westerfelt J B, pumps
Wilson George, Agent Federal Life Assurance Co

LISTOWEL

An inc town on the W G & B line G W div and on the G B & L E div GTR, in Wallace and Elma tps, Perth Co, 27 miles north of Stratford, the county seat. It has saw, flour, woolen and planing mills, a furniture factory, a brewery, a foundry, a sole leather tannery and other manufacturing industries, and contains Anglican, Pres, Meth, Cong, Luth and United Brethern churches, a high and public school, a public hall seating 800, 1 chartered and two private

North American Life Assurance Company, Company's Building, 112 to 118 King St. West, Toronto, has a larger ratio of assets to liabilities than any other Canadian Life Insurance Company.

LIS

AND BUSINESS DIRECTORY.

LIS

419

banks, a public library of 1,000 volumes, and 2 weekly newspapers, the Banner and the Standard. It is lighted by gas and has a fire department and an efficient system of water works. Population, 2,587. Telegraph, G N W. Telephone connection. Exp. Can. Mail daily. Wm H Hacking, p m.

Adolph & Bonnett, hardware etc
Arlington Hotel, Rolls & Kidd, proprs
Armstrong James, grocer
Pamford Bros, planing mill
Bank of Hamilton, JH Stewart mgr
Barber George, blacksmith, etc
Barber, Watson & Co, general store
Berdux K Miss' dressmaker
Binning W E, architect

Blewett F R, Barrister, Solicitor etc, Solicitor for Scott's Banking House, and Ontario Permanent Building and Loan Association

Bolton Lewis, Loan Agent & Appraiser to The Canada Permanent Loan Savings Co

Bolton L & Son, surveyors
Bradley Wm, grocer
Briethaupt & Co, tanners
Brook B F, woolen mill & clothing
Brooks & Alexander, stoves
Bruce W M, dentist
Bucker Hardware Co
Burger C G, vet surgeon
Canada Permanent Loan & Savings Co, Lewis Bolton appraiser

Carson & McKee, general store
Climie A, implt agent
Climie R A, grocer, etc
Climie Wm, printer
Consigney Charles, laundry
Crouse F, hotel
Dingman W E, physician
Eckold G A, butcher
Ferg Henry, blacksmith
Fisher Wm, grocer
Fleming M McD, merchant tailor
Foersch A, butcher
Ford George, millwright
Foster J J, dentist
Gabel John, jeweler

Garrock Alex, cigar mnfr
Garrock Bros, who fancy goods
Gee J S, grocer
George A B, restauraunt
George C, machinist
Gibbs C I Miss, millinery
Gibson M Mrs, grocery
Gillies & Martin, agril implt mnfrs
Glen A W, tailor
Goddard Henry, bookeepers supplies
Gunther J H, jeweler
Hacking J A, druggist
Hamilton T L, Agent North American Life Assurance Co
Harvey Paul, tailor
Hawkins A St G, printer & publisher
Hay Andrew, builder
Hay Bros, grain
Hay F W, clerk 6th Division Court
Hay T E, auctioneer
Hay W H, bailiff
Hay W J, Agent North American Life Assurance Co

Haydon Edward, painter
Helmka Wm, builder
Heppler Jacob, cooper
Heppler May Miss, dressmaker
Hermiston A H, furniture
Howe Edward, harness
Howe F S, barber
Huston J S, baker
Ioerger V, barber
Jackson & Hawke, machinists
Jennings I S, florist
Karges H, boots & shoes
Kelso John, saw mill
Kemp R T, marble works
Kidd Mrs, dressmaker
Kidd Richard, vet surgeon
Krotz & Walter, general store
Large Jacob, planing mill
Later Thomas, carriage maker
Lee Chong, laundry
Lee C A, photographer
Lee James, boots & shoes
Listowel Banner, Wm Climie propr
Listowel Furniture Co, furniture mnfrs
Listowel Standard, A St G Hawkins propr
Little J E Mrs, fancy goods

The QUEEN CITY OIL CO., LIMITED,

SAMUEL ROGERS, - PRESIDENT,
Corner King and Yonge Sts.,
Phone 322. TORONTO.

White Paraffine and Electric Light Candles, colored wax and cardova wax—suet and twisted, and Christmas Candles—Paraffine wax. "Queen City Tablets"—Wax in one pound cakes for Household Use.

The Norton Mfg. Co.,

HAMILTON, ONT.

Manufacturers of FRUIT, PAINT, LARD
BAKING POWDER and FISH CANS.

Write for Prices

420

LIS

WESTERN ONTARIO GAZETTE

LLO

Liverpool & London & Globe Insurance Co., L Bolton Agent
Livingstone John jr, druggist
Livingstone J & J, flax mill
McDonald Alexander, dry goods
McDonald John, hotel
McDonald J H, grocer
McKeever Wm, grocer
McKenzie & Son, tailors
Martin Robert, insurance
Morphy & Carthew, (Hugh B Morphy, James N Carthew) Barristers, Solicitors, etc
Morris, Field, Rogers Co of Listowel Limited, piano mnfrs
Moyer A & Co, millers
Nichol A H, physician
North American Life Assurance Co Limited, T L Hamilton Agent
Philip John, physician
Porter G P, butcher
Prueter Christian, harness
Raines George, printer
Rapp Henry, liquors
Reid Misses, dressmakers
Robertson Archibald, blacksmith
Rolls T H, hotel
Rolls & Kidd, hotel
Rutherford S T, physician
Sallows & Alexander, furniture, etc
Schenbein J M, general store
Scott John, live stock
Scott J W, Banker & Agent Commercial Union Assurance Co Limited
Seaman & Young, carriage makers
Seburger Jacob, paints & oils
Sergant G, egg packer
Sergison Charles, carriage maker
Smith F, implt agent
Smith H & J, brick makers
Smith S M, jeweler
Spears Wm, general store
Squires Simon, carriage maker
Stevenson S J, butcher
Stewart J J, barber
Stubbs W R, painter
Tabberner C, insurance
Terhune J E, barrister

The London Guarantee & Accident Co, Limited, T L Hamilton Agent (see top of page)
Thompson Bros, general store
Thompson L W, physician
Vandrick A J, grocer
Watson David, agent Federal Life Assurance Co
Watson John, brewer
Welch Wm, insurance
Wildfang M, merchant tailor
Wilson J F, carriage maker & livery
Woods R & W, livery
Worts H, blacksmith
Wright Alfred, cooper
Wright G & A W, butchers
Yule Andrew, baker
Zilliax Adam, jeweler
Zilliax George, hotel
Zilliax & Sarvis, stoves
Zinn & Greve, boots & shoes

LITTLEWOOD

A post office in Middlesex county, 12 miles south west of London the county seat. It contains a church and a school. Southwold on the M O R R is the nearest railway point. Nearest bank at St Thomas. Stage daily to Lambeth. Population about 50. J H Burnard, p m.

LIVING SPRING

A post office in Wellington county, 20 miles north west of Guelph the county seat. Fergus 6 miles south is the nearest railway and banking point. Stage semi-weekly. Population about 50. Wm Marshall, p m.

LLOYDTOWN

A village in York county, 33 miles north west of Toronto. It contains 3 churches and a school. Bolton is the nearest railway and point. Nearest bank at Schomberg. Stage daily to Schomberg and Aurora. Population about 400. Wm S Bond, p m.

Victoria Silver Polish Best in the World. Free from Acids & warranted not to scratch

R. J. HOOPER, GENERAL AGENT, 81 Brock Street, KINGSTON.

Commercial Union Assurance Co., Limited,
FIRE, LIFE, MARINE.

CAPITAL AND ASSETS,

\$71,000,000.

Head Office,
Canadian Branch,
Montreal,
James McCreger,
Manager.

LLO

AND BUSINESS DIRECTORY.

LON

421

Armstrong A, clerk 6th division court
Bond Wm, grocer
Doyle B J, hotel
Doyle M F & Co, general store
Kitchen George, blacksmith
Lodge David, carriage maker
Lonsdale John, blacksmith
Reynolds G E, bailiff
Shanks Peter, cider mill
Wright John, carpenter

LOBO

A post office in Middlesex county, 8 miles north west of London the county seat and nearest railway point. Melrose 2½ miles south is the nearest railway point. It contains 3 churches and a school. Stage daily to London. Population about 100. R Sharp, p m.

Murch George, blacksmith
Powell T R, carriage maker
Sharpe Richard, general store

LOBO TOWN LINE

A station on the G T R, 8 miles west of London. It is not a post office.

LOCHALSH

A post office in Huron county, 22 miles north of Goderich the county seat. It contains a church and school. Ripley on the G T R, 6 miles north east is the nearest railway and banking point. Population about 75. A R Finlayson, p m.

Finlayson A R, general store
Hemlock City Milling Co
McLennan F D, general store

LOCKTON

A post office in Peel county, 20 miles north of Brampton, the county seat. It contains 2 churches and a school. Centreville, 2 miles east, is the nearest railway point. Nearest bank at Tottenham. Stage daily to

Caledon East. Population about 100. W Wallace, p m.

Burrell R & Son, general store
Downs J, hotel
Reid Wm, blacksmith
Toast J, blacksmith
Wallace W, general store

LOGIERAIT

A post office in Lambton county, 8 miles south east of Sarnia, the county seat and nearest banking point. It contains 2 churches and a school. Corunna is the nearest railway point. Population about 100. John Callum, p m.

Smith John, blacksmith

LONDESBOROUGH

A village on the L H & B line G T R, in Huron county, 15 miles south east of Goderich, the county seat. It contains 2 churches and a school. Nearest bank at Clinton. Canadian Express. G N W Telegraph. Population about 300. W L Ouimette, p m.

Adams R, general store
Brunsdon John, wagon maker
Crisp Thomas, blacksmith
Hill L, hotel
Mains M, builder
North American Life Assurance Co, W L Ouimette, Agent
Ouimette W L, General Store & Agent North American Life Assurance Co

Riley W, builder
Snell George, blacksmith
Wallace R, saw mill
Webb R G, miller
Whiteley W, builder
Wilken Alfred, shoemaker
Woodman Arthur, tailor
Woodman Samuel, butcher
Young James, shoemaker
Young Oliver, physician

USE RICHARDS' PURE SOAP.

The Sutherland Innes Co., Tight and Slack Barrel
LIMITED, CHATHAM, ONT. Stock of all descriptions.
 Lumber and Box Shooks

422

LON

WESTERN ONTARIO GAZETTEER

LON

LONDON

The most important city of Western Ontario, is located in London township, Middlesex county, of which it is the county seat. It has excellent railway facilities, the G T R having the Niagara Falls, London & St Marys, Sarnia, L H & B lines, The C P R, M C R R and L E & D R R, all having lines running into the city. Settled in 1820- Incorporated as a city in 1855. It is a handsome city with wide and regular streets, and many large and important public buildings and churches of great architectural beauty, and being in the centre of an excellent agricultural district is the seat of an extensive trade in grain, live stock and produce. It is also a large manufacturing point, having several agricultural implement works, extensive breweries, car, oil and chemical works, foundries and machine shops, furniture factories, brick and tile works, and other industries. It is well supplied with churches, having 33 in all; Episcopal, Catholic, Baptist, Christian, Congregational, Methodist, Presbyterian and Latter Day Saints, and contains the Western University, the Hellmuth Ladies College, a collegiate institute, a military school 2 private schools for ladies, a central, and 8 public and 3 separate schools, a mechanics' institute with a library of 3,569 volumes, a fine opera house seating 1,500, a city hall, custom house, post office, Western Fair Association Buildings and other public buildings, several hospitals and Asylums, 7 incorporated banks and a number of loan and savings societies. There are 3 daily newspapers, the Advertiser, Free Press and News. The Catholic Record and the Echo, published weekly. Farmer's Advocate and the Independent Forester, International Good Templar and Masonic Tablet, published monthly. The city is lighted with gas and

electric light and has an excellent water supply and good fire department, and telephone facilities. Population 35,000. Telegraph, G N W and C P R. Express, American, Canadian and Dominion. Distance from Toronto 121 miles, from Montreal 454 miles, from Hamilton 76 miles, from Detroit, Mich., 112 miles, and from Port Stanley on Lake Erie 24 miles. Mail daily. R J C Dawson, p m.

Abbott Charles, produce
 Abbott C N, dentist, 169 Dundas
 Abbott H G, carriage maker 316 Dundas
 Abbott H R, dentist, 402 1/2 Richmond
 Abel George, upholsterer, 398 Talbot
 Abram R S, contractor, 60 Askin
 Academy of the Sacred Heart, superior Mother Foley, cor Queens ave & Colborne

Acetylene Lighting Co The Limited, C S Grosch Pres, W J Stinson Mngr, Acetylene Gas Apparatus, 78 Dundas (see adv)
 Acford Robert, small wares, 49 Craig
 Adams E & Co, grocers, 55 Dundas
 Adcock Richard, butcher, 713 Richmond
 Adkins J E, jeweler, 674 Dundas
 Advertiser Newspaper Printing & Publishing Co Limited The, 418 Richmond
 Advertiser The, The Advertiser Newspaper Printing & Publishing Co Limited, proprs, 418 Richmond
 Agricultural Savings & Loan Co, C P Butler mngr, 109 Dundas
 Aikman Alex, Agent North American Life Assurance Co, 293 Hyman
 Allan J C, coal, 658 Richmond
 Allardice T C, insurance 248 Queens avenue
 Allenby J B & Co, hat mnfrs, 7 Dundas
 American Electric Co, 214 Dundas
 Anderson Bros, teas, 554 Trafalgar

When ordering your **OFFICE STATIONERY**, if you want a superior bond paper at the price of an ordinary sheet, specify **BURMESE BOND**.
 Any Printer can supply it. Wholesale. **CANADA PAPER CO. (Limited)**

London Guarantee & Accident Co., Limited,

Accident Policies. Claims Promptly Adjusted.

Agencies in Towns where Company's name appears.

A. I. HUBBARD, Manager. N. E. cor. King & Yonge Sts., TORONTO.

LON

AND BUSINESS DIRECTORY.

LON

423

Anderson E, invalid chair mnfr, 659 Queens ave	Baillie John, cigars, 279 Wellington
Anderson J I & Co, books, 183 Dundas	Bain J G, tinsmith, 717 Richmond
Anderson M R, mnfrs agent, 251 Queens ave	Baldwin Maurice, coal, 626 Bathurst
Anderson & Crollin, barbers, 308 Dundas	Balfour J D, physician, 345 South
Anderson & Nelles, druggists, 240 Dundas	Ball F W J, grocer, 541 Hamilton Rd
Andrews David, brush mnfr, 154 Centre	Bank of British North America, Robt Inglis mngr, Richmond
Andrews J A, sausage maker, 72 Dundas	Bank of Montreal, A H Beddome mngr, cor Richmond & Fullarton
Andrews & Son, grocers, 412 Hamilton Rd	Bank of Toronto, John Pringle mngr cor Richmond & King
Angus G P, shirt mnfr, 420 Horton	Barber Asphalt Paving Co, Bathurst
Anthistle Wm J, cement, Cromwell	Barkwell W S B, druggist 268 Dundas
Antiseptic Medicine Co, 367 Richmond	Barnard Ida Miss, dressmaker High Barnes Wellington, hotel, Pottersburg
Armitage M Miss, dressmaker, 423 Wellington	Barnett Fred, butcher, 613 Dundas
Armitage S S, grocer, Cheapside	Barron J L, music teacher, 154 John
Armour John, tailor, 669 Dundas	Barter R C, flour & feed, 66 York
Armstrong C B, assignee, 435 1/2 Richmond	Bartlett, Elliott & Graham, barristers 367 Richmond
Armstrong G Mrs, grocery, 58 Dundas	Bartlett John W, hardware, 763 Dundas
Armstrong J P, blacksmith, 645 Dundas	Bartlett Wm, grocer, 447 Quebec
Arnott Henry, physician, 226 Queens avenue	Bartlett & Parsons, coal, 763 Dundas
Arscott Frank, junk, Trafalgar	Bartram Wm H, barrister, 99 Dundas
Ashplant Hubert, shoes, etc, 648 Dundas	Baskerville E M Mrs, school, 144 Mill
Ashwell Daniel, grocer, 548 Picadilly	Bayly Benjamin, physician, 382 Clarence
Asylum for the Insane at London, Dr R M Bucke Supt, Dr H E Buchan Asst Supt, 1st Asst Phys Dr F Beemer, 2nd Asst Phys Dr A T Hobbs, C A Sippi Bursar, D Rodger Asst Bursar, D Mackenzie Storekeeper, n s Dundas 1 mile e City Limits	Bayly C H, dry goods, 172 Dundas
Atkins Wm, cigar mnfr, 385 1/2 Richmond	Bayley George, paper box mnfr, 80 Dundas
Aust E J, Mrs, milliner, 706 Dundas	Bayly & Bayly, barristers, 404 Talbot
Austin Wm G, baker, 707 Dundas	Beam Wellington, boarding stable, 366 Dundas
Avey Wm, hotel, 270 Dundas	Beamish H R, bicycles, 582 Dundas
Babcock Samuel, boots & shoes, 698 Dundas	Beasley Elizabeth, grocery, 7 Clark's Bridge
	Beaton Henry, hats & caps, 138 Dundas
	Beattie J H A, barrister, 87 1/2 Dundas
	Beaumont E J Miss, dressmaker, 328 Dundas
	Becher Campbell, barrister, George
	Beck Adam, box mnfr, 175 Albert

ARTIFICIAL STONE PAVEMENTS. Sidewalks, Cheese Factories and Cellar Floors Specialities. Corporations will do well to consider our work and prices before letting contract.

THE SILICA BARYTIC STONE COMPANY, of Ontario, Limited,

WALTER MILLS, President and General Manager. Head Office, INGERSOLL, ONTARIO.

LIVERPOOL & LONDON & GLOBE G. F. C. Smith, Chief Agent for Canada
INSURANCE COMPANY. Joseph B. Reed, Agent, Toronto.
Edward Towe, Agent, London.

424

LON

WESTERN ONTARIO GAZETTEER

LON

Beddome A H, mngr Bank of Montreal, cor Richmond & Fullarton	Bloomgarden Samuel, tailor, 423 Wellington
Beddome & Brown, insurance agents, 437 Richmond	Bloye Ernest, nickle plater, 94 Carling
Bedgood George, fancy goods, 459 Dundas	Blythe Wm, machinist, 696 Dundas
Beech Henry, wood engraver, 182 Litchfield	Boake J H, implt agent, 72 Byron
Bell Organ & Piano Co Limited, 167 Dundas	Bock & Fysh, book binders, 436½ Richmond
Belton C W, physician, 375 Wellington	Bodley Alfred, architect, cor King & Richmond
Belton G H, lumber, 234 York	Booker A A, accountant, 95 Byron
Belton & Roote, bill posters, Masonic Temple	Boomer J E, confectioner, 181 Dundas
Beltz Edmund, hats & caps, 144 Dundas	Boone & Stone, painters, 790 Colborne
Benenati John, fruit, 344 Dundas	Booth Richard, painter, 153 Colborne
Bennet Furnishing Co, 318 Rectory	Bong Aubrey, butcher, Warncliffe Rd
Bennett J A, carpenter, 116 Waterloo	Boughner Wm F, gents furnishings, 160 Dundas
Bennett J & Co. specialty mnfrs, 164 Maple	Bourne E & Sons, butchers, 423 Hamilton Rd
Benson G O, piano tuner, 380 Dufferin	Bowman, Kennedy & Co. who hardware, 180 York
Bernard Wm, hotel, Carling	Bowman & Co, lumber, 198 Bathurst
Berry George, painter, 748 Princess ave	Bowyer A & Co, bicycles, 237 Dundas
Bickley F S, plumber, 274 Dundas	Boyd H J, stoves etc, 256 Dundas
Billing Mark, restaurant, 4 Market Square	Boyd R & Son, tailors, 150 Dundas
Bilton Joseph, soda water mnfr, 263 Dundas	Boyle Edgar W, druggist, 652 Dundas
Binks C E, tailor, 476 Richmond	Bradford & Hodgins, confectioners, 194 Dundas
Bird Wm R, painter, 254 Dundas	Bradley L T Miss, dressmaker, 216 Richmond
Bird Wm R Mrs, confectionery, 254 Dundas	Brammer Edward, fruit grower, Byron Rd
Birkbeck Investment Security & Savings Co, 422 Richmond	Branton Wm H, grocer, 103 King
Birkbeck Loan Co, R J C Dawson pres, W S Bryers Barkwell treas, T H Luscombe secy, 169 Dundas	Breen J M, butcher, 733 Richmond
Blackburn & Cox, barristers, 124 Carling	Breen Margaret Miss, dressmaker, 129 Sydenham
Blackmore Mary Miss, dressmaker, 110 Wellington	Bremner James Mrs, dressmaker, 507 Elizabeth
Blackwell D W, furniture, 124 Dundas	Brener Bros, cigar mnfrs, 184 Horton
Blackwell Francis, grocer, 752 York	Brennan Charles, barber, 166 Dundas
Bland R R, wood mantels, 229 Dundas	Brent Joseph, florist, 69 Maitland
	Brenton Thomas, insurance agent, 188 Bruce
	Bricklin Andrew, barber, 400 Richmond
	Bridle O J, baker, 451 Dundas

The Oakville Basket Co., Oakville,

Manufacturers of all Splint Baskets, Fruit Packages **A SPECIALTY**
 . . . kinds of . . .

The Acetylene Lighting Co., Limited

Manufacturers of ACETYLENE GAS APPARATUS.

London, Ont.

See opp. page 200.

LON

AND BUSINESS DIRECTORY.

LON

425

Brinsmead Henry, grocer, 746 Dundas	Bullen Wm F, mngr Ontario Loan & Debenture Co, cor Dundas & Market Lane
Brock Engraving Co, 272½ Dundas	Buller Wm, shoemaker, 503 Pall Mall
Brock John, blacksmith, 602 Pall Mall	Burdick G A, painter, 794 Queens ave
Brock Wm A, bicycles, 192 Dundas	Burgess J Mrs, grocery, 352 Wharncliffe Rd
Broderick P W D, mngr The Molsons Bank, 139 Dundas	Burgess J T, insurance, 531 Dundas
Brodie John, jeweler, 396 Richmond	Burke Edward J, photo supplies, 521 Richmond
Brodison Frank, coal oil, 629 Lorne	Burnett A & Son, contractors, Clarence
Brookes Isaac, tinsmith, 252 Wellington	Burns John, bailiff
Brooks James & Co, carriage makers, 94 Fullarton	Burns J & Sons, blacksmiths, 83 York
Brooks J H, grocer, 203 William	Burns Robert, stock broker, 367 Richmond
Brooks Leonard, furniture, 398 Talbot	Burns & Lewis, who clothing, 337 Richmond
Brooks Robert, butcher, 127 Hamilton Rd	Burridge John, boots, 363 Talbot
Brooks Wm, butcher, 724 Dundas	Burton J M, grocer, 587 Waterloo
Broomfield John, grocer, Wellington Road	Burwell E R Mrs, dressmaker, 132 Briscoe
Brophy Margaret Miss, laundry, 59 Cartwright	Burwell & Hallowell, insurance, 124 Carling
Brophy Wm H, barber, 394 Richmond	Butler B F, physician, 446 Waterloo
Broughton John J, who drugs, 145 York	Butler F H, broker, Masonic Temple
Browett J W, optician, 188 Dundas	Butler James, restaurant, G T R Depot
Brown Janet Miss, dressmaker, 466 Adelaide	Butler R & Son, insurance, 402 Richmond
Brown J H, broker, 9 Market Lane	Cairncross & Lawrence, druggists, 704 Richmond
Brown J J, painter, 946 Elias	Cascott G W, grocer, 285 Wortley Road
Brown J S & Co, boots, 145 Dundas	California Fruit Cider Co, cider, & fruit syrup mnfrs, F W Morehead mngr, 73 Dundas
Brown Thomas, jeweler, 709 Richmond	Callard John, druggist, 390 Richmond
Brown Wm H, painter, 306 Horton	Cambridge John, fish, 679 Adelaide
Bruce Wm, shoemaker, 150 Wharncliffe Rd	Cambridge O W, grocer, 154 Rectory
Bryans T R, jeweler, 312½ Dundas	Cameron A D & Son, coal, wood & builders supplies, 367 Richmond
Bryan Thomas, brush mnfr, 61-65 Dundas	Campbell A A, real estate, loans, etc, 127 Dundas
Bryant S J Miss, dressmaker, 122 Bruce	Campbell C T, physician, 327 Queens ave
Buchner U A, Barrister, 83 Dundas	Campbell J B, physician, 380 Dundas
Buckingham Mrs, dressmaker, 188 Bathurst	
Buckle W D, real estate, 435½ Richmond	
Buffy M L, architect, 236 Talbot	
Building & Loan Advocate, 144 Carling	

GEORGE STEVENS, } Dealer in Ashes,
PETERBOROUGH, ONT. } Rags, Scrap Iron, Etc

Patents

THE TORONTO PATENT AGENCY, Limited,
 Capital \$25,000. 79-80-81 Confederation Life Building.
 Patents Procured, Extended, Negotiated, and all manner of
 PATENT BUSINESS EXECUTED.

426

LON

WESTERN ONTARIO GAZETTEER

LON

Campbell J & Son, carriage makers, 75 King
 Campbell & Chantler, coal, 176 Bathurst
 Canada Chemical Co Limited, Rectory
 Canada Featherbone Co, 389 Clarence
 Canada Fence Co, 307 Bathurst
Canada Permanent Loan & Savings Co, A B Powell Appraiser
 Canada Smelting & Refining Works, 366 Richmond
 Canada Sugar Refining Co, 9 Market Lane
Canadian Bank of Commerce, D B Dewar Mngr, cor Dundas & Richmond
 Canadian Mutual Loan & Investment Co, 436 Richmond
 Canadian Ophthalmic College, Dundas
 Canadian Pacific Telegraph Co, 2 Masonic Temple
Canadian Packing Co, 435 Richmond
 Canadian Savings Loan Co The, M H Rowland mngr, 420-422 Richmond
 Canadian The, R S Brown edit, 12 Market Lane
 Cannon Obediah, produce, 3 Market Square
 Caravella Bartlo, shoemaker, 319 Dundas
 Caravella Joseph, shoemaker, 472 Talbot
 Carling Brewing & Malting Co, Talbot
 Carrie W L, hooks, 417 Richmond
 Carrothers M Miss, dressmaker, 599 King
 Carson W O, photographer, 180 Dundas
 Carter G J, veterinary surgeon, 82 Waterloo
 Cartledge E Mrs, produce, 7 Covent Garden Market
 Carty R F, brass founder, 292 York
 Carver F W, mnfrs agent, 464 Colborne
 Casey Avery, barrister, 90 Dundas

Casey I B Mrs, grocery, 747 St James
 Cash Bargain Grocery, 133 King
 Caswell Edwin, (est of) produce, 8 Market Lane
 Cater Wm, carriage maker, 154 Fullarton
 Cathcart George, shoemaker, 511 Richmond
 Catholic Record, T Coffey pub, 484 Richmond
 Cawse J W, lime, 93 York
 Chadwick S & Son, real estate, 435 Richmond
 Chalmers M Miss, dressmaker, 188 Sydenham
 Chamberlain Wm, painter, 700 Queens ave
 Chambers J W, stoves, 112 Dundas
 Chambers Walter, grocer, w s High
 Chapman Charles, bookbinder, etc, 91 Dundas
 Chapman I Miss, dressmaker, 340 Richmond
 Chapman John, photographe, 390 Richmond
 Chapman J H & Co, dry goods, 120 Dundas
 Chapman Wm, butcher, 269 Dundas
 Chapman W H, knit goods, 400 Queens ave
 Charles James, barber, 89 Dundas
 Charlton Robert, restaurant, 93 King
 Chester Peter, blacksmith, 101 Rectory
 Childs H J, druggist, 633 Dundas
 Chisholm A G, barrister, 78½ Dundas
 Chittock George, shoemaker, 268 King
 Christian A E, grocer, 754 Dundas
 City Sash & Door Co, 334 Bathurst
 Clark A J & Co, grocers, 721 Richmond
 Clark E Mrs, dressmaker, 301 York
 Clark Pennock & Co, mnfrs agents, 367 Richmond
 Clark W, cigars, 165 Dundas
 Clarke F B, ticket agent, 416 Richmond
 Clarke James, produce, 13 Covent Garden Mkt
 Clarke J Mrs, grocery, Ridout s
 Clarke W J, barrister, 180 Dundas

Best value, latest improvements, finest tone, action and finish in . .

Evans Pianos

EVANS BROS.
 Piano and Mfg. Co.,
 Ingersoll, Ont.

Write the **North American Life Assurance Company**,
Company's Building, 112 to 118 King St. West, Toronto, for a copy of
last annual Report, (illustrated,) showing its unexcelled financial position.

LON

AND BUSINESS DIRECTORY.

LON

427

Claypole A H, carriage trimmer, 145
King
Clayton Bros, painters, 6 Cathcart
Cleghorn A T, tea broker, 97 Dun-
das
Cline C A, physician, 466 Dundas
Cochren John, shoemaker, 434 Ham-
ilton Rd
Coffey Thomas, pub Catholic Record
484 Richmond
Cohoon W J, barber, 370 King
Cohoon & Patterson, grocers, 608
Maitland
Cole Abraham, wood turner, 290-292
York
Cole Wm, shoemaker, 102 Cartwright
Coleman G E, tailor, 338 Ridout
Coleman S Mrs, dressmaker, 17 Pipe
Line
Colerick H & G, wall paper, 443
Richmond
Coles W G, broker, 144 Carling
Collins D & Co, ice, 9 Blackfriars
Collins Jerry, hotel, 42 Blackfriars
Collins Wm, hotel, 331 Talbot
Collit W W, tailor, 513 Richmond
Colquhoun H T, nursery, Duke
Colwell C F, marriage licences, 370
Adelaide
Commercial Cable Co, D H Bower
mng'r
Commercial Printing Co, 211 Dun-
das
Conley L Miss, dressmaker, 12 Maple
Conlon Peter, grocer, 601 Richmond
Connor Bros, grocers, 751 Richmond
Connor John, books, 338 Richmond
Coo Wm C, Principal Western
Ontario Shorthand Academy, 76
Dundas
Cook Job, butcher, 129 Wellington
Cook J P, boots, 173 Dundas
Cook T J & Son, pork packers, Wil-
liam
Cooke A H, painter, 1040 Mary
Cooper A E, jeweler, 178 Dundas
Cooper Frank, photographer, 169
Dundas
Cooper G B, tailor, 26 Ann
Cooper Neil, auctioneer, 241 Dundas

Cooper R M, physician, 587 Rich-
mond
Cooper & Senders, photographers,
403 Richmond
Copp W H, contractor, 29 Craig
Corcoran Robert, baker, 930 Mait-
land
Cornish A A Mrs, dressmaker, 819
Lovott
Cottam Bart Co, (Bart Cottam & J A
Cottam) Cottams bird seed, 398
Talbot
Cousins J M & Son, pump mnfrs, 123
Bathurst
Cowan Bros, grocers 751 Richmond
Cowan Charles, flour & feed, 400
Talbot
Cowan E H, grocer, Richmond
Cowan J & Co, hardware, 137 Dun-
das
Cowan R K, Barrister & Local
Master H C J, County Bldgs
Cox G W Mrs, dressmaker, 708 Elias
Cox John J, hotel, York & Clarence
Cox R Miss, dressmaker, 76 Hamil-
ton Rd
Crabb A H & Co, bicycle livery, 255
Dundas
Craddock George, architect, 435 1/2
Richmond
Craig A Mc, florist, 368 Dufferin ave
Craig W J, wno lumber, 151 Bath-
urst
Craine M Miss, dressmaker, 510 Cen-
tral ave
Crawford E Miss, dressmaker, 97
Horton
Crawford L W, carriage maker, 269
Wellington
Crittelle W H, grocer, 607 King
Croden J & Son, grocers, 118 Wel-
lington
Cronyn & Betts, barristers, 442 Rich-
mond
Cullis R H, grocer, 257 Wellington
Cunningham J H, fancy goods, 778
Dundas
Cunningham P, barber, 653 Dundas
Curmoe John, baker, 267 Wellington
Currell G Mrs, restaurant, 320 Rich-
mond

The QUEEN CITY OIL CO., LIMITED,
SAMUEL ROGERS, - PRESIDENT,
Corner King and Yonge Sts.,
Phone 302, TORONTO.

High-Class Engine, Dynamo and Cylinder
Oils. Agents for the sale of all the Oils,
Greases, and Specialty Goods made by the
Standard Oil Co.

The Norton Mfg. Co.,

HAMILTON, ONT.

We invite the attention of Lard Packers and Butchers to our new **PRINTED LARD PAILS**. Equal to Lithographing. **TWENTY FIVE PER CENT.** less in price.

428

LON

WESTERN ONTARIO GAZETTEER

LON

Currie Misses, dressmaker, 155 Wellington
 Curry R N, marriage licenses, 414 Talbot
 Cushing W & E, ice, 371 Wharncliffe Rd
 Cusolite D, shoemaker, 438 Talbot
 Customs Department, Robert Reid, collector, cor Richmond & Queens ave
 Daly E & Co, teas, 510 William
 Daly J M, coal, 19 York
 Dambra Joseph, merchant tailor, 427 Richmond
 Darch J & Sons, harness, 377 Talbot
 Dart Roger, carriage maker, 313 Dundas
 Derville M Mrs, grocery, 368 Ridout
 Davey Robert, grocer, 101 Wellington
 David Percy, locksmith, 569 Richmond
 David Wm, locksmith, 278 Dundas
 Davidson S, artist, 241 Dundas
 Davidson & Hessel, contractors, 65 Byron ave
 Davies Samuel, grocer, 582 William
 Davis Arthur, blacksmith, 78 King
 Davis Charles W, Propr The Tecumseh, Richmond
 Davis G C, dentist, 168 Dundas
 Davis H & Son, jewelers, 170 Dundas
 Dawes James, grocer, 108 Adelaide
 Dawson Bros, printers, 361 Richmond
 Dawson John, confectioner, 572 Hill
 Dawson L H, dentist, 687 Dundas
 Deacon G B, grocer, 153 Wharncliffe Road
 Dean Bros, bakers, 579 Richmond
 Deeks & Co, merchant tailors, 415 Richmond
 Deering Harvester Co, H H Hannon mngr, 225-259 York
 Dell W H, baker, 51 Blackfriars
 Dennis Wire & Iron Co, 211 King
 Denny Alfred J, grocer, 670 Dundas
 Depotie J A, grocer, 282 Egerton
 Depper Charles, grocer, 239 Hamilton Rd

Dewar D B, mngr Canadian Bank of Commerce, cor Richmond & Dundas
 Dewar R Mrs, saloon, 157 Dundas
 Dewey W H, jeweler, 251 Horton
 Dickson Nicholson & Co, who millinery, 352 Richmond
 Dignan J C, coal, 630 Maitland
 Dillon M A, Agent North American Life Assurance Co
 Dobbins J & Son, grocers, 700 Dundas
 Dodd & Co, contractors, 272 Wellington
 Dominion Building & Loan Association, 83 Dundas
 Dominion House, J J Cox propr, s w cor York & Clarence
 Dominion Savings & Investment Society The, Nathaniel Mills, Mngr, n w cor Richmond & King
 Donohue Henry, grocer, 89 Dundas
 Donohue M J, barber, 725 Richmond
 Donohue & Thomas, barbers, 525 Richmond
 Doty Joshua, polish, 347 Talbot
 Douglas H M, real estate, 110 Dundas
 Doupe A Miss, dressmaker, 687 Dundas
 Dowling M Mrs, millinery, 264 Ridout
 Down M Miss, dressmaker, 424 Waterloo
 Downs J E, coal, 15 Hamilton Rd
 Dreaney Henry, livery stable, etc, 647-649 Dundas
 Dufton John, woolen goods, 351 Talbot
 Duke of York Hotel, 621 Dundas
 Dun R G & Co, mercantile agency, Masonic Bldg
 Dunn James, harness, 107 King
 Dunn J Mrs, dressmaker, 280 Oxford
 Dustpan T & L Co, dustpan mnfrs, 286 Dundas
 Dwyer W M, marble dlr, 501 Richmond

VICTORIA METAL POLISH for Engines, Dynamos, &c
VICTORIA KNIFE POLISH for Fine Cutlery.

R. J. HOOPER, General Agent,

81 Brock Street, KINGSTON.

Commercial Union Assurance Co., Limited,**FIRE, LIFE, MARINE.****CAPITAL AND ASSETS.****\$32,000,000.**Head Office,
Canadian Branch,
Montreal,
James McGregor,
Manager.

LON

AND BUSINESS DIRECTORY.

LON

429

Dyson Wm, tinsmith, 642 Dundas
 Eacrett Wm, books, 200 Dundas
 Eadey Wm G, coal, 696 Dundas
 Eberle F W, barber, 599 Richmond
 Eccles F R, physician, Wellington
 Echo The, A Talbot & Co pubs, 144
 Carling
 Edmunds P J, patent solicitor, 361
 Richmond
 Edwards Charles, mnfrs agent, 367
 Richmond
 Edworthy S S, butcher, 408 Pall
 Mall
 Edy Bros, photographers, 214 Dun-
 das
 Electrical Construction Co Limited,
 90 York
 Element W J, lime, 78 King
 Elliott Charles, butcher, 40 Black-
 friars
Elliott J C, Agent North Ameri-
 can Life Assurance Co, 254 Talbot
 Elliot & Graham, barristers, 367 Rich-
 mond
 Elliott, Marr & Co, who grocers, 333
 Richmond
 Ellis Andrew, insurance, Masonic
 Temple
 Ellis Wm, hardware, 98 Dundas
 Elson Richard, butcher, 6 Covent
 Garden Mkt
 Emerson N W, druggist, 491 Rich-
 mond
 Empire Oil Co, Elm
 English W M, physician, 688 Dundas
 Erratt Misses, dressmakers, 248 Dun-
 das
 Escott T B & Co, who grocers, 146
 York
 Essery E T, barrister, 143 Dundas
 Essex H Mrs, grocery, 744 Lorne
 ave
 Evans E P, shoemaker, 216 Clarence
 Evans J P, hotel, 321 Richmond
 Ewart J Miss, knit goods, 689 Adel-
 aide
 Eyres James, dyer, 221 Dundas
 Fairbairn Walter, tailor 386 Rich-
 mond
 Falkner I Mrs, grocery, 881 Water-
 loo

Fallahe James, propr The Rich-
 mond
 Fallahe John, hotel, 370 Dundas
 Fanning R A, contractor, 481 Rich-
 mond
 Farm & Home, 439 Richmond
 Farmers Advocate, The Wm Weld
 Co Limited, publishers, 360 Rich-
 mond
 Farrell J H, barber, 401 Talbot
 Fawcett S W, broker, 78 Dundas
 Fawkner I Mrs, grocery, 881 Duffer-
 in ave
 Fawkes John, baker, 660 Dundas
 Fawkes T F, jeweler, 398 Richmond
 Ferguson Duncan, bottler, 48 York
 Ferguson J & Sons, undertakers, 174
 King
 Ferguson Robert, physician, 141
 Wortley Rd
 Ferguson & Co, real estate, 399 Rich-
 mond
 Fessenden Bros, sewing machines,
 233 Dundas
 Finch Henry E, butcher, 870 Dun-
 das
 Finnegan George, grocer, 45 Black-
 friars
 Fisher Robert, barber, 62 Dundas
 Fitzgerald F A & Co, lumber, 169
 Dundas
 Fitzgerald G J, vet surgeon, 921
 Colborne
 Fitzgerald James, druggist, 464 Duf-
 ferin ave
 Fitzgerald, Scandrett & Co, grocers,
 169 Dundas
 Fitzgerald & Fitzgerald, barristers,
 171 Dundas
 Fitzgibbon James, grocer, 326 Rid-
 out
 Fitzsimmons W H, livery, 343 Tal-
 bot
 Fleming H N, grocer, 474 Pall Mall
 Fleming M Mrs, dressmaker, 448
 Simcoe
 Flock H M, mnfrs agent, 435 Rich-
 mond
 Flock J R, physician, 346 Dundas
 Flock & Flock, barristers, 495 Rich-
 mond

USE RICHARDS' PURE SOAP.

The Sutherland Innes Co., Tight and Slack Barrel
LIMITED, CHATHAM, ONT. Stock of all descriptions.
Lumber and Box Shooks

430

LON

WESTERN ONTARIO GAZETTEER

LON

- Flood A H, insurance, 410 Richmond
 Forest City Business & Shorthand
 College, J W Westervelt, prin,
 Y M C A Bldg
 Forest City Laundry, 74 King
 Forest City Printing Co, 145 York
 Forward Charles, grocer, 88 Oak
 Fox Abraham, second hand goods,
 213 King
 Fox John, scale mnfr, 91 York
 Fox Joseph, clothing, 209 King
 Fox Kate, dressmaker, 235 Gray
 Fox T I, pawn broker, 383 Clarence
 Francis G W, valuator, 90 Dundas
 Fraser Donald, blacksmith, 311
 Dundas
 Fraser John, hotel, 183 King
 Fraser McMillan & Co, who hats, 351
 Richmond
 Fraser & Fraser, barristers, 404 Tal-
 bot
 Fraser & Stirton, cigar mnfrs, 110
 Dundas
 Free Press, Free Press Printing Co,
 pubs, 430 Richmond
 Free Press Printing Co Limited, 430
 Richmond
 Freeland Caleb Mrs, milliner, 636
 Dundas
 Freeland Samuel, shoemaker, 1026
 Mary
 French Cable Co, D H, Bowen, mngr
 French & Co, fruits, 207 Dundas
 Fried, Wright & Co, who hats, 364
 Richmond
 Friend Francis, tailor, 251 Welling-
 ton
 Friend John, baker, 117 Dundas
 Frost & Wood, agril implts, 123
 King
 Funnell G S, grocer, 573 Pall Mall
 Galpin A R, painter, 344 Ridout
 Gammage J & Sons, florists, 215
 Dundas
 Gardiner J H, physician, 541 Dun-
 das
 Garfat W Mrs, grocery, 572 Pall
 Mall
 Garnier Joshua, painter, 600 Colborne
 Garvey John, grocer, 156 Dundas
 Gatecliffe J H, butcher, 267 Dundas
 Gates H E, insurance, 434 Richmond
 Gauld J A, architect, 180 Dundas
 Gaze W A, upholsterer, 698 Colborne
 German C E, insurance, 403 Rich-
 mond
 Gerry Wm, planing mill, 21 York
 Gibbons, Mulhern & Harper,
 Barristers, 435½ Richmond
 Gibling Alfred, grocer, 559 Richmond
 Gibson L Miss, artist, 180 Dundas
 Gibson Wm, Agent North Ameri-
 can Life Assurance Co
 Gidley Bartholomew, tailor, 110 Dun-
 das
 Giese M Mrs, regalia mnfr, 251 Dun-
 das
 Giese R H, engraver, 251 Dundas
 Gillan W A, blacksmith, 90 King
 Gillean Alexander, inspector Standard
 Life Assurance Co, cor Richmond
 & Dundas
 Gillean James, insurance, 164 Dun-
 das
 Gillean Thomas, jeweler, 402 Rich-
 mond
 Gillespie G H, broker, 437 Richmond
 Gillies S & Son, lumber, 673 Bath-
 urst
 Gilmore John, grocer, 199 Welling-
 ton
 Gilmore Robert, baker, Grand ave
 Gilmour & Payne, contractors, 733
 William
 Gleeson Bros, carriage makers, 72
 Fullarton
 Gleeson J T, barber, 371 Talbot
 Glen Peter, painter, 422 Wellington
 Globe Casket Co, undertakers sup-
 plies, Dundas
 Globe Tobacco Co, 96 Carling
 Godfrey T B, shoemaker, 201 Clar-
 enoe
 Going F A, painter, 689 Dundas
 Goldner Joseph, cigars, 206 Dundas
 Goldstick S, hat mnfr, 73 King
 Goodge J H, grocer, 474 Dundas
 Goodwin & Co, bicycles, 206 Dundas
 Gorman. Eckert & Co, spice mills, 144
 Carling
 Gould Martin, tailor, 356 Wellington

When ordering your **OFFICE STATIONERY**, if you want a superior
 bond paper at the price of an ordinary sheet, specify **BURMESE BOND**.

Any Printer can supply it. Wholesale. **CANADA PAPER CO. (Limited)**

London Guarantee & Accident Co., Limited,

Accident Policies. Claims Promptly Adjusted.
Agencies in Towns where Company's name appears.

A. I. HUBBARD, Manager. N. E. cor. King & Yonge Sts., TORONTO.

LON

AND BUSINESS DIRECTORY.

LON

431

Gould R Mrs, grocery, 203 Hamilton Road	Gunn & Harvey, barristers, 412 Richmond
Gould W H, who butcher, 217 Hamilton Rd	Gurd J R, broom mnfr, 48 Blackfriars
Gould W H jr, shoemaker, 215 Hamilton Rd	Gurd W & Co, sporting goods, 185 Dundas
Gould & Stratford, plasterers, 290 Dundas	Gustin & Son, hotel, 368 Dundas
Gowie J W, cabinet maker, 391 William	Gwalchmal J E, baker, 547 Hamilton Road
Grafton & Co, clothing, 147 Dundas	Haldane George, livery, etc, 288 Dundas
Graham Alexander, physician, 380 Clarence	Hall T A grocer, 165 Mill
Graham A D, hotel, Sarnia Rd	Halliday J C, dry goods, 115 Dundas
Graham Bros, hatters, 159 Dundas	Hamilton A M & Son, flour & feed 373 Talbot
Graham Joseph, junk, 293 Wellington	Hamlyn Thomas, butcher, 417 Hill
Graham Tate, junk, 584 Grey	Hammond T Mrs, grocery, 249 Clarence
Grant J A, hame mnfr, Huron	Hammond & Gillean, insurance, 164 Dundas
Graves O B, wall paper, 222 Dundas	Hanlon A Mrs, grocery, 245 Wellington
Gray E Mrs, grocery, 604 King	Hannah D C, mnfrs agent, 436 1/2 Richmond
Gray Patrick, grocer, 251 Waterloo	Hannon H H, Mngr Deering Harvester Co, 225 to 259 York
Graydon & Graydon, barristers, 59 Dundas	Harley Frank grocer, 487 Richmond
Great North Western Telegraph Co of Canada, W C Furness, mngr, Richmond	Harper John, shoemaker, 658 William
Green J C & Co, who millinery, 420 Ridout	Harris Wm, carriage maker, 197 King
Green W J, plumber, 639 Dundas	Harrison Wesley, undertaker, 668 Dundas
Greenaway James, plumber, 244 Dundas	Hart S A, grocer, 502 Pall Mall
Greene R Mngf Co, clothing, 137 Carling	Hart W R, butcher, 94 Wharnccliffe Road
Greenlees & Becher, barristers, 422 Richmond	Hartley Joshua, coal, Rectory
Greer A B, carriage mnfr, 111 York	Hartnell T J, grocer, 64 Byron ave
Greer J H & Son, lumber, 196 Bathurst	Haskin John, clotng, 640 Dundas
Greer & Wigmore, painters, 196 Bathurst	Haslett R J, plumber, 322 Dundas
Griffeth Eli, hotel, 671 Richmond	Hayes Wm, grocer, 574 Adelaide
Griffin J Mrs, grocery, Richmond	Hayman J & Sons, contractors, 869 Dundas
Grigg House, Martin O'Meara, propr cor Richmond & York	Hayman Wm, contractor, 949 Elias
Grimshaw M Miss, dressmaker, 155 Tecumseh ave	Heal & Fleming, printers, 172 King
Guest Wm, grocer, 15 Blackfriars	Healy H W, grocer, 380 Richmond
Gunn G M & Son, insurance, 414 Richmond	Heaman George, carriage maker, 665 Dundas
	Heaman John, butcher, York
	Heaman M Miss, dressmaker, 350 Pall Mall
	Heaman Wm, coal, Maitland
	Heard G W, grocer, 261 Wellington

ARTIFICIAL STONE PAVEMENTS. Sidewalks, Cheese Factories and Cellar Floors Specialties. Corporations will do well to consider our work and prices before letting contract.

THE SILICA BARYTIC STONE COMPANY, of Ontario, Limited,

WALTER MILLS, President and General Manager. Head Office, INGERSOLL, ONTARIO.

The Best
The
Cheapest

LIVERPOOL & LONDON & GLOBE
INSURANCE CO.
FIRE INSURANCE AT LOWEST RATES.

Claims
Paid
Promptly

432

LON

WESTERN ONTARIO GAZETTEER

LON

- Heard W H & Co, plumbers, etc, 357 Richmond
Heintzman & Co, pianos, 236 Dundas
Hellmuth College, Proof Line, Road
Hellmuth & Ivey, barristers, 412 Richmond
Hendershot P & Co, trunk mnfrs, 243 Dundas
Henderson Samuel, contractor, 812 Dundas
Hennessey R J, painter, 359 Talbot
Hessell F C, Agent North American Life Assurance Co
Hewitt George, second hand good, 377 Clarence
Hexter R A H, painter, 892 Waterloo
Hicks J F, Agent North American Life Assurance Co, 34 Victoria
Hilliard & McKinley, builders, 290 Ridout
Hilton George jr, barber, 325 Richmond
Hinds John, grocer, 629 Dundas
Hinton & Rumball, furniture, 358 Richmond
Hiscox G T, real estate, 367 Richmond
Hobbins M Mrs, grocery, 542 York
Hobbins S Miss, dressmaker, 325 Hill
Hobbs Hardware Co, who hardware, 339 Richmond
Hobbs John, broom mnfr, 79 Oxford
Hobbs Mnfg Co, glass mnfrs, 304 Ridout
Hodge George, physician, 234 Queens ave
Hodgins Haskett Co, printers, 367 Richmond
Hodgins W S, hotel, 109 King
Hodgson Bros, produce, etc Market Lane
Hoehn Marcel, junk, 269 Burwell
Hogg D H, physician, 116 York
Hogg Thomas, carpenter, 579 Bathurst
Holland John, coal, 255 William
Holland S Miss, grocery, 795 Dundas
Holman Frank, druggist, 200 Hamilton Rd
Holmes O H, contractor, Kensington
Holmes J E, dentist, 213 Dundas
Holmes J N, mnfg jeweler, 396 Richmond
Horn for Incurables, 708 Dundas
Homister J H, hotel, Trafalgar
Hook Joseph, carpenter, 280 Maltland
Hookway Robert, flour, 139 King
Hope Sin, , 252 Dundas
Hopkirk H G, Inspector of post office London division
Hopperton R Mrs, grocery, 296 Talbot
Horne S Mrs, corset mnfr, 253 Dundas
Horner Wm, produce, 155 King
Horsman Thos, hotel, 2 Dundas
Hosie James, plumber, 90 Adelaide
Hoskin & Mallock, wagon makers, 321 Dundas
Hotson G E, picture framer, 290 Dundas
Hough Bros, grocers, 35 Wellington
Hourd & Co, rattan goods, Quebec
Howard Thomas, blacksmith, 767 Adelaide
Howay Arthur, builder, 815 Queens ave
Howe George, painter, 488 Elizabeth
Howe John, hotel, York
Howell W F, plumber, 70 York
Hueston Robert, livery, 380 Wellington
Hughes George, junk, 561 Bathurst
Humpidge J W, hotel, 106 Dundas
Hungerford R B, Inspector North American Life Assurance Co
Hunt Bros, coal, 78 Bathurst
Hunt E M, wall paper, 190 Dundas
Hunt F C, plumber, 621 Richmond
Hunt Helm & Ferris, hay tools, 255 York
Hunt J F & Sons, mattress mnfrs, 593 Richmond
Hunt J P, artist, 344 Dundas
Hunter, Grant & Co, bicycles, 87 Dundas
Hunter & Son, livery, 29 Teresa
Huron College, George
Huron & Erie Loan & Savings Co, 442 Richmond

The Oakville Basket Co., Oakville,

Manufacturers of all kinds of Splint Baskets, Fruit Packages A SPECIALTY

The Acetylene Lighting Co., Limited

Manufacturers of ACETYLENE GAS APPARATUS.
See opp. page 200.

London, Ont.

LON

AND BUSINESS DIRECTORY.

LON

483

Huron House, John Lewis, 497 Richmond
Hutchinson M, bicycle reprs, 651 Dundas
Hutchinson T V, physician, 780 Richmond
Hyatt Bros, contractors, 290 Edger-ton
Hyman C S & Co, tailors, s w cor Richmond & Ann
Imperial Oil Co Ltd, oils, etc, s s York
India Tea Co, 436 Richmond
Irwin & Geldart, brass founders, 92 Fullarton
Isaac E Miss, dressmaker, 758 King
Isaac Wm, butcher, 664 Dundas
Jackson George, butcher, 87 Wel-lington
Jackson W F, Agent North Am-erican Life Assurance Co
Jackson W E, grocer, 768 Dundas
Jamieson A, physician, 381 Well-ington
Janes T H, grocer, 160 Wortley Rd
Janes Wm, shoemaker, 103 Askin
Jarmain & Co, laundry, 74 King
Jarvis A J, flour, 197 King
Jarvis E S clerk 9th division court
Jepson J J, druggist, 249 Well-ington
Jewell F G, accountant, 388 Rich-mond
Jewell G F, accountant, 193 Queens avenue
Johnson James, butcher, 244 Wel-lington
Johnson J L, mnfrs agent, 386 Rich-mond
Johnston Alex, brick mnfr, Railway
Johnston Bros, bakers, 262 South
Johnston Bros, grocers, 56 Dundas
Johnston C D, shoes, 198 Dundas
Johnston E H, barrister, 436 Rich-mond
Johnston Richard, tailor, 145 William
Johnston Robert, grocer, 111 Wel-lington
Johnston & Perry, merchant tailors, 201 Dundas

Johnstone & Johnstone milliners, 204 Dundas
Jolliffe A E H, butcher, 470 Dundas
Jones Bros, carpenters, Maitland
Jones John, harness, 171 King
Jones J C, contractor, 83 Bruce
Jones J H, shoemaker, 64 Blackfriars
Jones J W, auctioneer, 242 Dundas
Jones R A, grocer, 58 Wharncliffe Rd
Jones R E, carriage maker, 28 Dun-das
Karn D W & Co, pianos and organs, 226 Dundas
Kearney R J, barber, 421 Richmond
Keene Bros, furniture, 127 King
Keene E & Son, furniture, 387 Tal-bot
Keene F B, furniture, 12 Masonic Temple
Keenleyside & Co, oil mnfrs, 197 South
Kellam George, dry goods, 348 Rid-out
Kellerman Jacob, coal, 300 Clarence
Kelley John, florist, 138 Centre
Kelly G & Co cigar mnfrs, 111 Dun-das
Kemp A F & Son, butchers, Wortley Road
Kennedy A Mrs, grocery, 398 Ridout
Kennedy E Mrs, grocery, 139 Wel-lington
Kennedy James A & Co, Who Druggists, 342 Richmond (see adv)
Kernohan, Webster & Ferguson, lum-ber, York
Kerr George, who leather, 353 Rich-mond
Kerry Watson & Co, who drugs, 100 Dundas
Kerswill W, confectionery, 316 Dun-das
Kilgour D F, druggist, 806 Dundas
Kilgour Furniture Co, 129 Dundas
Kilgour John B, mgr London & Western Trust Co Limited, 404 Talbot
Kincaid W R, veterinary surgeon 355 Ridout
King Allan, carpenter, 455 Quebec

GEORGE STEVENS, {
PETERBOROUGH, ONT. }

I will Tender for **MILL and FACTORY MACHINERY** Damaged by Fire. - - -



0
1
2
3
4
5
6
7
8
9
10
11
12
13
14
15
16
17
18
19
20
21
22
23
24
25

1
2
3
4
5
6
7
8
9
10
11
12
13
14
15
16
17
18
19
20
21
22
23
24
25

JAMES A. KENNEDY & CO.,
WHOLESALE DRUGGISTS

IMPORTERS AND DEALERS IN

DRUGS, CHEMICALS, DYE STUFFS,

Patent Medicines, Oils, and all requirements of the trade.

342 RICHMOND STREET, LONDON, ONT.

- | | |
|--|---|
| King Bolt Segar Co, Fred Haselgrove, propr, 69½ Dundas | Lashbrook Wm, restaurant, 143 King |
| Kingsmill T F, dry goods, 128 Dundas | Lashbrook Wm J, blacksmith, 640 Richmond |
| Kingston C A, city clerk, | Laughlin D W, barber, 219 Dundas |
| Kinsella Patrick, shoemaker, 729 Richmond | Law John, brass founder, 121 Clarence |
| Kipp G A, painter, 479 Queens ave | Lawrence M Mrs, grocery, 526 Oxford |
| Kipp W C, painter, 484 Central ave | Lawrence W Mrs, grocery, 295 Wharncliffe Rd |
| Kirkpatrick Robert, shoes, 189 Dundas | Lawson W B, boots, 250 Dundas |
| Klondike Grocery, 557 Richmond | Lawson & Jones, lithographers, 348 Clarence |
| Knott E Miss, dressmaker, 278 Ridout | Lawton Benjamin, upholsterer, 53 Oxford |
| Knowes S Mrs, grocery, Wellington Road | LeBel J D, who lumber, 412 Richmond |
| Knowles & Co, lithographers, Weston | LeGarie Marshall, blacksmith, 177 Kent |
| La Grange F C, doctor of optics, 212 Dundas | LeSeelleur T J, contractor, 791 Queens ave |
| Labatt John, brewer, Simcoe | Lea F E, grocer, 346 Ridout |
| Labelle Odilon, merchant tailor, 723 Richmond | Leach E B & Co, who fruits, 402 Princess |
| Lacey R F & Co, shoe upper mnfrs, 398 Clarence | Leah Joseph, contractor, Dundas |
| Ladell A E, cigars, 423 Richmond | Learn Benjamin, produce, 10 Covent Garden Mkt |
| Laidlaw Watson Shoe Co Limited, 202 King | Leathorn F W, butcher, 471 Grey |
| Laidlaw W B, barrister, 412 Richmond | Lee Hing, laundry, 467 Richmond |
| Lambe Harold, broker, 435 Richmond | Legg W J, blacksmith, 447 Talbot |
| Landon A L, restaurant, 351 Talbot | Leigh R S, plmbr, 505 Richmond |
| Larsen N H, baker, 671 Dundas | Leishman J H, mnfrs agent, 423 Richmond |
| Lashbrook Robert, shoes, etc, 292 Dundas | Leith George, flour & feed, 776 Dundas |
| | Lenox James, tailor, 340 Clarence |

Before purchasing a PIANO write for Terms, Prices, &c., to **EVANS BROS. PIANO & MFG. CO. (LIMITED),**
INGERSOLL, - - ONTARIO.

North American Life Assurance Company, Company's Building, 112 to 118 King St. West, Toronto, has a larger ratio of assets to liabilities than any other Canadian Life Insurance Company.

- Leonard E & Sons, engine mnfrs, York
 Lethbridge Bros, marble, Talbot
 Levi Isaac, pawn broker, 215 King
 Levine David, dry goods, 238 Dundas
 Lewis C M, barber, 485 Richmond
 Lewis I, printer, 527 Richmrnd
 Lewis John, Propr Huron House, 497 Richmond
 Lewis Robert, wall paper, 434 Richmond
 Leys F B, Agent Commercial Union Insurance Co Limited
 Liddicoatt E L, grocer, 800 Dundas
 Lighthouse G C, contractor, 206 Wellington
 Lighthouse G W, barber, 349 Clarence
 Lilley Charles, livery stable, 619 Dundas
 Lind Wm, insurance, 436 Richmond
 Lindsay Bros, printers, 236 Grey
 Line McDonald & Co, cigar mnfrs, 346 Clarence
 London Electric Co, 359 Richmond
 London Floral Co, 249 Dundas
 London Foundry Co, 369 Thomas
 London Free Press Printing Co Limited, printers & publishers, W Swaisland secy-treas, 430 Richmond
 London Furniture Co, 184 King
 London Hardware Co, paints 121 Dundas
London Life Insurance Co, J G Richter Mngr, Market Lane
 London Loan Co, 433 Richmond
 London Lumber Co, 442 Richmond
 London Machine Tool Co, 309 Bathurst.
 London Mutual Fire Insurance Co, 476 Richmond
 London Pant & Overall Mnfg Co, 85 Dundas
 London Printing & Lithographing Co Limited, 432 Richmond
 London Sanitarium, Dr J G Wilson propr, 320 Dundas
 London Scale Works, John Fox propr, 91 York
 Locked Wire Fence Co of Ingersoll Limited, 309 Bathurst
 Lockyer & Connor, butchers, 9 Covent Garden Mkt
 Lodge Edwin, butcher, 611 Richmond
 Logan A Miss, dressmaker, 149 Dundas
 Logan Thomas, barber, 498 Pall Mall
 London Advertiser, 418 Richmond
 London Advertiser Printing Co, 418 Richmond
 London Auer Light Co Limited, 280 Dundas
 London Bicycle Mnfg Co, 247 York
 London Box Mnfg & Lumber Co Limited The, 234 Bathurst
 London Brass Works Co Limited, 94 Carling
London Business University, W N Yerex Principal 212 Dundas
 London City Pottery, Grey
 London Conservatory of Music and School of Elocution, 374 Dundas
 London Daily News, C B Keenleyside mngr, 426 Richmond
 London Shoe Co, who boots, 141 Carling
 London Show Case Works, 274 William
 London Soap Co, 197 South
 London Stationery Co, 145 York
 London & Petrolea Barrel Co, Simcoe
 London & Western Trust Co, 404 Talbot
 Long Fred, barber, 631 Dundas
 Love & Dignan, barrister, 418 Talbot
 Loveless George, grocer, 727 Richmond
 Lucas W L, carpenter, 519 Ontario
 Ludwig L V, vinegar mnfr, 90 King
 Luscombe T H, barrister, etc, 169 Dundas
 McAdam & Ferguson, livery, 256 Dundas
 McBride & Farncomb, architects, 213 Dundas

The QUEEN CITY OIL CO., LIMITED, "Peerless" Machine Oil for store trade.
 SAMUEL ROGERS, - PRESIDENT, Best general purpose OIL made in
 Corner King and Yonge Sts., Canada. Holds 12 Gold Medals . .
 Phone 302. TORONTO.

The Norton Manufacturing Co. } Make Fruit and Vegetable - HAMILTON, ONT. - } Cans by Automatic Machinery Correspondence Solicited.

486

LON

WESTERN ONTARIO GAZETTEER

LON

- McCallum C & Co, druggists, Dundas
 McCallum H A, physician, 415 Dundas
 McCann B C, barrister, 414 Talbot
 McClary Mnfg Co Limited, York
 McCormick A & Son, grocers, 346 Richmond
 McCormick Mnfg Co, biscuit mnfrs, Dundas
 McCutcheon W H & Co, grocers, 217 Dundas
 McDermand Arthur, shoes, 666 Dundas
 McDermid Neil J, druggist, 272 Dundas
 McDermid & Logan, publishers, 220 Dundas
 McDonald E D, plumber, 296 Richmond
 McDonald G Mrs, grocery, 758 Dundas
 McDonald H N, artist, 242 King
 McDonald James, hotel, 361 Ridout
 McDonald Jeremiah, hotel, 129 King
 McDonald Lauchlin, dentist, 183 Dundas
 McDowell S A, produce, 16 Covent Garden Mkt
 McEvoy & Pope, barristers, 402 Ridout
 McGillivray G A & Co, dry goods, Richmond
 McGlade Peter, grocer, 531 Richmond
 McInnis Angus, seeds, 383 Talbot
 McIntosh J W, clerk 1st division court
 McIntyre Robert, barber, 170 York
 McKay H & Co, cigar mnfrs, 381 Clarence
 McKay W Mrs, grocery, 131 William
 McKee James, grocer, 459 Piccadilly
 McKenna Henry, cigars, 225 Dundas
 McKenzie D & Co, bicycle mnfrs, 374 Richmond
 McLaughlin John, brick maker, Adelaide
 McLean Frank, hotel, 621 Dundas
 McLellan J H, physician, 497 Talbot
 McLeod A G Mrs, millinery, 224 Dundas
 McLeod Norman, grocer, 609 Dundas
 McMartin James, hotel, 122 Carling
 McMartin John, propr City Hotel, cor Dundas & Talbot
 McPherson Archibald, insurance, 413 Richmond
 McNeill George, grocer, 651 Richmond
 McPhillips Wm, pianos, 229 Dundas
 McPhillips & Toothe, Barristers, 59 Dundas
 MacArthur James, physician, 485 Dundas
 Macbeth & Macpherson, barristers, 74 Dundas
 Macdonald D C, mngr London Mutual Fire Insurance Co of Canada, 476 Richmond
 Macdonald W S, physician, 679 Dundas
 Mackay H A, barber, 1 Mkt Sqr
 Mackay W C, shoemaker, 390 Adelaide
 Mackintosh A St L, mngr Merchants Bank, 451 Richmond
 Macklin Edgar, physician, 201 Wellington
 MacLaren Alexander, physician, Park
 MacRoberts E J, general insurance agent, 3 Masonic Temple
 Madden J F, flour, 557 Richmond
 Magee, McKillop & Murphy, barristers, etc, n w cor Richmond & Dundas
 Mahon & Patton, hotel, 369 Talbot
 Maiurana John, barber, 613 Richmond
 Maiurana Joseph, fruits, 444 Talbot
 Maiurana Toni, fruit, 553 Richmond
 Maker Thomas, livery, 392 Lyle
 Malin James, barber, 359 Talbot
 Malloch W & Co, machinists, 86 Fullarton
 Mann J & Sons, coal, York
 Mann W & Co, bicycle supplies, 189 Dundas
 Manness S R, cigar mnfr, 83 Dundas

Victoria Infusorial Earth

Unequaled as a sound
 deadener for partitions and
 floors.

R. J. HOOPER, GENERAL AGENT, 81 Brock Street, KINGSTON.

Commercial Union Assurance Co., Limited,
FIRE, LIFE, MARINE.

CAPITAL AND ASSETS,

\$11,000,000.

**Head Office,
 Canadian Branch,
 Montreal,
 James McGregor,
 Manager.**

LON

AND BUSINESS DIRECTORY.

LON

437

Manufacturers' Life Insurance Co,
 Vivian Reeve dist mngr, 5 Masonic
 Temple
 Mara T E Co Ltd, dry goods, 153
 Dundas
 Marchant J F, baker, 347 Wellington
 Marden P L & Co, roofers, 416 Rich-
 mond
 Marsh & Marsh, barristers, 110 Dun-
 das
 Marshall A E, marble, 6 Maple
 Marshall Bros & Co, teas, 67 Dundas
 Marshall G & Co, teas, 258 Dundas
 Marshall J & Co, who hats, 68 Dun-
 das
 Marshall Thomas, pork packer, cor
 William & Bathurst
 Marshall W J, gunsmith, 397 Clarence
 Martyn Edward, contractor, 487
 Elizabeth
 Mason & Dudley, wagon makers, 277
 Wellington
 Maxwell & Risch Piano Co Limited, 213
 Dundas
 Massey Harris Co Limited, J D Rob-
 ertson, local mngr, 330-332 Talbot
 Masuret M & Co, who grocers, 94
 Dundas
 Matteson A, grocer, 1006 Dundas
 Matthews H E, architect, 435 Rich-
 mond
 May Bros, coal, 308 William
 May H & Son, blacksmiths, 361 Tal-
 bot
 May W H, shoemaker, 250 Rich-
 mond
 Mayell I M & Co, spice mnfrs, 239
 King
 Mayness James, grocer, 572 Adelaide
 Meek Harry, physician, 331 Queens
 ave
 Memorial Printing & Lithographing
 Co, 59 Dundas
 Merchant W F, principal Collegiate
 Institute
 Merchants Bank of Canada, A St L
 Mackintosh mngr, 451 Richmond
 Meredith, Cameron, Judd & Drom-
 gole, barristers, 367 Richmond
 Meredith L & Co, real estate, 72
 Dundas

Meredith & Fisher, barristers, 74
 Dundas
 Merritt G H, insurance, 435 Rich-
 mond
 Metherall John W, butcher, 638 Dun-
 das
 Meyer Henry, pictures, 379 Clarence
 Meyer & Quick, millinery, 206 Dun-
 das
 Meyers Charles butcher, Chester
 Miller Bros, barbers, 416 Talbot
 Miller F J, hair goods, 223 Dundas
 Milliken Matthew, grocer, 131 Wat-
 erloo
 Mills John, books, 404 Richmond
 Milne James, broker, 88 Dundas
 Milne John, mngr The Northern Life
 Assurance Co of Canada, 7 Mas-
 onic Temple
 Milne John, baths, [Thames
 Milne Spittal & Co, hat mnfrs, 146
 Dundas
 Mitchell B A, druggist, 115 Dundas
 Mitchelltree Jos, who butcher, 10
 Convent Garden Mkt
 Mitchelltree Robert, butcher, 158
 King
 Mockler John, shoemaker, 472 Grey
 Moffatt W J, bookbinder, 181 Dundas
 Mohr Archibald, upholsterer, 641
 Dundas
 Molsons Bank, 137 Dundas
 Montague H Mrs, dressmaker, 545
 Richmond
 Moody J A, broker, 398 Richmond
 Mooralph Co, bicycle supplies, 396
 Richmond
 Moore J S, gas meter mnfr, 328
 Wortley Rd
 Moore N A Mrs, laundry, 33 King
 Moore Robert, mnfrs agent, Colborne
 Moore Wm, books, 868 Dundas
 Moore & Drake, physicians, 376
 Wellington
 Moore & Henry, architects, 441 Rich-
 mond
 Moorehouse W H, physician, 349
 Queens ave
 Moran James, contractor, 557 Dun-
 das
 Moran J H, carriages, 154 Fullarton

USE RICHARDS' PURE SOAP.

The Sutherland Innes Co., Tight and Slack Barrel
LIMITED, CHATHAM, ONT. Stock of all descriptions.
Lumber and Box Shooks

438

LON

WESTERN ONTARIO GAZETTEER

LON

- Morkin Edward, hotel, 89 King
 Morley C A, butcher, 517 Richmond
 Morphy Andrew, jeweler, 178 Dundas
 Morris G F, butcher, Covent Garden Mkt
 Morrison James, dry goods, 634 Dundas
 Morrison Wm, boots, 148 Dundas
 Mountjoy A, who fruits, 391 Richmond
 Mountjoy Richard, who fruits, 392 Richmond
 Mowat Robert, blacksmith, 339 Talbot
 Murphy James, blacksmith, 507 Richmond
 Murphy J B, pork packer, 246 Dundas
 Murphy & Wallace, blacksmiths, 507 Richmond
 Murray Donald, hotel, 633 Dundas
 Murray John, bottler, 188 Hamilton Road
 Nash B J & Co, carriage mnfrs, York
 Needham C F, plumber, 352 Ridout
 Neighbors Vinegar Works, vinegar mnfrs, cor Bathurst & Adelaide
 Neill Robert, boots, 123 Dundas
 Nelles J A, physician, 296 Dundas
 Nelles J A, insurance, 422 Richmond
 Nelson R R, grocer, 46 Cartwright
 Neu Charles, physician, 442 Park ave
 Neville John, blacksmith, 737 Richmond
 Newans C M & Co, grocers, 202 Dundas
 Newans E R, grocer, 79 Wharncliffe Road
 Newman C M Miss, confectionery, 294 Dundas
 Newman Joseph, tailor, 761 Dundas
 News Printing & Pub Co, 426 Richmond
 Nicholls Wm, grocer, 20 Palace
 Nichols A B Mrs, grocery, 60 Byron ave
 Nicholson & Mohan, photographers, 521 Richmond
 Niven J S, physician, 423 Colborne
- Nobbs J H & Sons, contractors, 482 Richmond
 Noble & Rich, plumbers, 92 Dundas
 Nolan J F, cigars, 4 Masonic Temple
 Nordheimer A & S, musical instruments, 183 Dundas
 North American Life Assurance Co, R B Hungerford Inspector, Masonic Temple
 North Ebenezer, sewer pipe, Talbot
 Northern Life Assurance Co of Canada, John Milne, Mngr, 7 Masonic Temple Bldg
 Noxon Bros, agril implts, 125 King
 Nutkins John, contractor, 721 Elias
 O'Connor J K, photographer, 396 Richmond
 O'Dell C Mrs, grocery, 185 Hamilton Road
 O'Donnell Daniel, grocer, 607 Richmond
 O'Donohue B Mrs, grocery, 331 Waterloo
 O'Flaherty John, hotel, Wellington
 O'Mara M F, pork packer, Mkt Sqr
 O'Meara Martin, hotel, York
 O'Neil J D, veterinary surgeon, 347 Talbot
 O'Neill J D, barrister, 110 Dundas
 O'Sullivan T J, stoves, 732 York
 Oak Hall, clothing, 154 Dundas
 Olmsted G & Co, cigar mnfrs, 77 Dundas
 Olsen N, butcher, 493 Horton
 Onn F S, fish, Fish Mkt
 Onn Wm, grocer, 41 Bathurst
 Ontario House, Jerry McDonald, propr, 131 King
 Ontario Loan & Debenture Co, Wm F Bullen mngr, cor Dundas & Market Lane
 Orange John, 170 Clarence
 Orchard J G, coal, York
 Orme A R, barber, 60 Craig
 Overell John, accountant, Masonic Temple
 Owen & Co, produce, Covent Garden Market
 Pace & Fitzgerald, painters, 594 Dufferin ave
 Paladino C, tailor, 138 Queens ave

When ordering your **OFFICE STATIONERY**, if you want a superior bond paper at the price of an ordinary sheet, specify **BURMESE BOND**.

Any Printer can supply it. Wholesale. CANADA PAPER CO. (Limited)

London Guarantee & Accident Co., Limited,

Accident Policies. Claims Promptly Adjusted.

Agencies in Towns where Company's name appears.

A. I. HUBBARD, Manager. N. E. cor. King & Yonge Sts., TORONTO.

LON

AND BUSINESS DIRECTORY.

LON

489

- Palmasano M & Co, fruits, 306 Dundas
 Parisian Steam Laundry Co, of Ontario Limited The, J K Spry, Mngr, 78-75 Dundas
 Parish George, furniture, 357 Talbot
 Parish Visitor, 172 King
 Park Gavin, butcher, 4 Market Lane
 Park John, pork packer, 1 Covent Garden Mkt
 Park James O, tinsmith, 661 Dundas
 Parke, Purdom & Purdom, Barristers, Richmond
 Parker Joseph, shoemaker, 427 Bathurst
 Parker R & Co, dyers, 217 Dundas
 Parkinson & Co, stoves, 384 Richmond
 Parkinson & Ellis, tailors, 343 Dundas
 Parnell Edward jr, baker, 75 Bruce
 Parsons E, shoemaker, 347 Clarence
 Parsons J L, tailor, 343 Clarence
 Parsons Robert, fancy goods, 769 Dundas
 Parsons W T, shoemaker, Wellington Road
 Partridge T L, plumber, 191 Dundas
 Patmore J E Co Limited, produce, 340 Clarence
 Patrick Charles, confectionery, 25 Maple
 Patten Bros, tailors, 179 Dundas
 Patterson & Jolly, carriages, 72 Fullarton
 Paul E, mngr R G Dun & Co, Masonic Temple
 Paul John, passenger & freight agent M C R R, 395 Richmond
 Pavey A E & Co, who woolens, 331 Richmond
 Payne H, bicycles, 415 Richmond
 Payne Wm, truss mnfr, 458 Hamilton Rd
 Payne W & H, bicycles, 393 Richmond
 Pearce E J, Photographers Supplies, 521 Richmond
 Pearce John S & Co, seedsmen, etc, 119 Dundas
 Peel J R, marble works, 493 Richmond
 Pennecott John, barber, 373 Clarence
 Peoples Building & Loan Assoc, 137 Dundas
 Peoples Coal Co, 133 York
 Peoples Oil Co, 731 York
 Percival Joseph, flour & feed, 465 Richmond
 Percival Wm, flour, 237 Queens ave
 Perkin J & Son, butchers, 340 Central ave
 Perrin D S & Co, biscuit mnfrs, 82 Dundas
 Perrin Levi, barber, 617 Dundas
 Peters George, confectioner, 519 London
 Pethick Thomas, merchant tailor, 136 Dundas
 Phillips A E, flour, 115 King
 Phillips Wm, stoves, 348 Talbot
 Pickett J H, shoemaker, 350 Ridout
 Pigot & Bryan, china, 186 Dundas
 Pingel A R, physician, 444 Wellington
 Piper J M, physician, 117 Wortley Rd
 Pitt G W, jeweler, 354 Richmond
 Plewes W, grain, flour etc, 151 York
 Plewes W J, millwright, 95 Bathurst
 Pooock Bros, shoes, 140 Dundas
 Poole R M's, grocery, 607 Princess
 Porte G J, Agent Federal Life Assurance Co
 Porteous E Mrs, grocery, 627 Talbot
 Porter & Co, auctioneers, 97 Carling
 Portwood W J, cigars, 394 Richmond
 Powell A B, loan agent & Appraiser to the Canada Permanent Loan & Savings Co, 399 Richmond
 Powell Henry, boots & shoes, 255 Wellington
 Pratt C A, tailor, 304 1/2 Dundas
 Pring W A, florist, 625 Princess ave
 Pritchard George, insurance, 9 Market Lane
 Pritchard R & Co, grain, 120 Bathurst
 Pritchett & Calhoun, plasterers, 29 Byron ave
 Proctor John, grocer, 167 Wellington

ARTIFICIAL STONE PAVEMENTS. Sidewalks, Cheese Factories and Cellar Floors Specialties. Corporations will do well to consider our work and prices before letting contract.

THE SILICA BARYTIC STONE COMPANY, of Ontario, Limited,

WALTER MILLS, President and General Manager. Head Office, INGERSOLL, ONTARIO.

LIVERPOOL & LONDON & GLOBE G. F. C. Smith, Chief Agent for Canada
 Joseph B. Reed, Agent, Toronto.
INSURANCE COMPANY. Edward Towe, Agent, London.

440

LON

WESTERN ONTARIO GAZETTEER

LON

- Proudford W A, barrister, 110 Dundas
 Pryce J M, painter, 225 Queens ave Public Library, R J Blackwell. cor Queens ave & Wellington
 Pudney Wm, tinsmith, 503 Richmond
 Pugsley W S, pattern maker, 76 York
 Purdom John, contractor, 290 Burwell
 Purdy R D & Co, who confectionery 35 York
Queen City Oil Co Limited,
 Samuel Rogers, Pres, office n w cor King & Yonge, Works 21-23 Princess st Toronto
 Quick Robert, butcher, 972 Dundas
 Quinn & Rhyard, ladies underware, 260 Dundas
 Radway & Dayton, bicycles, 529 Richmond
 Ramagnano John, fruit, 276 Dundas
 Ramagnano P, fruits, 535 Dundas
 Ramsey H, cooper, 79 Dundas
 Ranahan S Mrs, bakery, 257 Dundas
 Rea Henry, dental supplies, 194 Dundas
 Read S, boots, 216 Burwell
 Ready J Mrs, dressmaker, 484 Ridont
 Reavely M Mrs, grocery, 604 York
 Redmond J F, coal, 54 Blackfriars
 Reed John, harnessmaker, 125 Wellington
 Reeve V, insurance, Masonic Temple
 Reeves W J, shoemaker, 667 Dundas
 Regan & McInnis, butchers, 259 Wellington
 Reid Bros & Co, blank books, 391 Clarence
 Reid J & Co, hardware, 118 Dundas
 Reid W A, cabinet maker, 63 King
 Reid W J & Co, china, 197 Dundas
 Rendall George, coal, 228 Adelaide
 Rhoder T R, paper bag mnfr, 99 Albion
 Rice W E, blacksmith, 221 Hamilton Road
 Richardson F T C, grocer, 723 Richmond
 Richardson F W, painter, 723 Richmond
 Richardson H A & Co, coal, 395 Richmond
 Richardson Wm, painter, 421 Wellington
 Richter J G, mngr London Life Insurance Co, Market Lane
 Riddle G & Co, roofers, 517 King
 Riddle James, grocer, 294 Egerton
 Robertson & Co, dry goods, 662 Dundas
 Robinson Alf, secy Western Ontario Commercial Travellers Association, Masonic Temple
 Robinson Corset Co, 375 Clarence
 Robinson F H, grocer, Wortley Rd
 Robinson Little & Co, who dry goods, 343 Richmond
 Robson Wm, produce, 6 Market Lane
 Rockett R S, butcher, 44 Blackfriars
 Rodger Thomas, shoemaker, 753 Dundas
 Rogers Electric Co, Jos Rogers, mngr, 425 Richmond
 Rogers James, tailor, 204 Dundas
 Rogers S S, shoemaker, 34 Dundas
 Rolston R W, grocer, 330 Burwell
 Roome W F, physician, 300 Wolfe
 Rosenthal S, grocer, 219 Clarence
 Ross F L, grocer, 126 Hamilton Rd
 Ross J H, who confectionery, 14 Horton
 Ross J & D, merchant tailors, 196 Dundas
 Ross Robert, grocer, York
 Ross W C, hotel, 1007 Dundas
 Row Wm, shoemaker, 344 Ridout
 Rowat, McMahon & Granger, who dry goods, 178 York
 Rowat T A & Co, grocers, 234 Dundas
 Rowe Thomas, merchant tailor, 187 Dundas
 Rowland M H, mngr The Canadian Savings & Loan Co, 420-2 Richmond
 Rowntree George, grocer, 340 Richmond
 Rudd Wm, shoemaker, 518 Maitland
 Rumball F G, lumber, 234 Bathurst

The Oakville Basket Co., Oakville,

Manufacturers of all kinds of Splint Baskets, Fruit Packages **A SPECIALTY**

The Acetylene Lighting Co., Limited

Manufacturers of ACETYLENE GAS APPARATUS.

See opp. page 200.

London, Ont.

LON

AND BUSINESS DIRECTORY.

LON

441

Runians & Butler, departmental store, 208 Dundas	Scott O R, hotel, 119 King
Russell J A, agent Federal Life Assurance Co	Scott & Scott, contractors, 714 Talbot
Russell & Co, plumbers, 151 Carling	Screaton A & Co, dry goods, 184 Dundas
Rutherford P Mrs, grocery, 203 Wellington	Scribner Organ & Manufacturing Co Limited, W McIntosh mngr, 67-70 King
Rutler E Mrs, grocery, 704 Dundas	Seaborn Edwin, physician, 749 Dundas
Ryan H M, hotel, 369 Clarence	Selby T W, coal 473 Talbot
Ryan James, tailor, 657 Dundas	Shannon & Brockenshire, photographers, 201 Dundas
Ryan & Russell, grocers, 368 Richmond	Sharp Archibald, dry goods, 120 Dundas
Sage F E, livery, 315 Richmond	Shaw George, grocer, Wortley Rd
Sainsbury A P, clothing, 92 King	Shaw & Bocket, carpet cleaners, Wortley Rd
Sam Sing, laundry, 501 Richmond	Shea Edward, wines, 1 Masonic Temple
Sanagan L Z, grocer, 428 Simcoe	Shedden Co Limited, forwarders, York
Sanborn G W, teas, 358 William	Shelton J Mrs, cigars, 719 Richmond
Sanborn T W sr, grocer, 124 William	Sherman Edward, barber, 253 Wellington
Sandry E C, butcher, 17 Cove Rd	Sherry W A, blacksmith, 271 Wharncliffe Rd
Saugster J F, Real Estate, 403 Richmond	Shier W O, barber, 413 Hamilton Rd
Santo & Carrell, mnfrs agents, 367 Richmond	Shoebotton T & Co, grocers, 247 Dundas
Sare David, restaurant, 378 Richmond	Shoebotton & Co, grocers, Stanley
Saunby J D, flour mill, Mill	Short Bros. confectioners, 220 Dundas
Saunders H S, druggist, 188 Dundas	Shrimpton H, furniture, 237 King
Saunders J H, blacksmith, 378 Clarence	Sifton & Co, sporting goods, 168 Dundas
Saunders W E & Co, who drugs, 352 Clarence	Sifton & Co, grocers, 525 Richmond
Scandrett Bros, grocers, 175 Dundas	Silk H E, dentist, 185 Dundas
Scandrett J W, wines, 177 Dundas	Simmons R S, shoes, 748 Dundas
Scandrett T W, barrister, 98 Dundas	Simon Henry, cigar mnfr, 145 Queens avenue
Scarrow Maurice, harness, 195 Dundas	Simpson H C, contractor, 814 Dundas
Scarrow Wm, real estate, 195 Dundas	Singer Mnfg Co, 122 Dundas
Schabacker & Co, sash & doors, 234 Bathurst	Sinkins Robert, fruit, 635 Richmond
Scherer A P, laundry, 299 1/2 Dundas	Sippi G B, music teacher, 372 Maitland
Schreiber & Co, cigar mnfrs, 423 Richmond	Skelly Wm, plumber, 245 Dundas
Schuff J G, druggist, 540 Dundas	Skimin M R, millinery, 523 Richmond
Scott D Miss, dressmaker, 412 Ridout	
Scott H H, blacksmith, Oxford	
Scott Joseph, tailor, York	
Scott M Miss, dressmaker, 360 Ridout	

GEORGE STEVENS, } Dealer in Ashes,
PETERBOROUGH, ONT. } Rags, Scrap Iron, Etc

Patents

THE TORONTO PATENT AGENCY, Limited,
 Capital \$25,000. 79-80-81 Confederation Life Building.
 Patents Procured, Extended, Negotiated, and all manner of
 PATENT BUSINESS EXECUTED.

442

LON

WESTERN ONTARIO GAZETTEER

LON

- | | |
|--|---|
| <p>Slater Abraham, merchant tailor, 427 Richmond
 Slater A J, shoemaker, 457 Central avenue
 Slater Bros, merchant tailors, 399 Richmond
 Slater James, warehousemen & produce, 225-259 York
 Slater Wm, merchant tailor, 583 Richmond
 Sloan B R, grocer, 528 Elizabeth
 Smallman & Ingram, dry goods, 149 Dundas
 Smally N Mrs, grocery, 266 Richmond
 Smith Alex, carriage hardware, 345 Wellington
 Smith A M & Co, who grocers, 176 York
 Smith A & Co, cigar mnfrs, 379 Richmond
 Smith Blanch, dressmaker, 94 Dundas
 Smith Bros, bakers, 142 Wortley Rd
 Smith Bros, plumbers, 265 Dundas
 Smith Chancey, fruits, Market Sqr
 Smith C E, dentist, 390 Richmond
 Smith C W, barrel mnfr, 663 Bathurst
 Smith E B, wines, 12 Market Sqr
 Smith G W, butcher, 755 Waterloo
 Smith H, flour, 153 Wharnccliffe
 Smith Harry, barber, 99 King
 Smith H L, restaurant, 383 Talbot
 Smith Jacob, restaurant, 396 Talbot
 Smith James, restaurant, 13 Market Square
 Smith J T, furniture, 725 Dundas
 Smith Joseph, cigar mnfr, 288 Dundas
 Smith J J, fish, Fish Market
 Smith J W, carriage maker, 150 Fullarton
 Smith Lawrence & Co, mnfrs agents, Hiscox Bldg
 Smith Peter, grocer, 646 Dundas
 Smith P Mrs, fancy goods, 658 Dundas
 Smith W J, grocer, 207 Clarence
 Smith W L, physician, 619 Richmond</p> | <p>Smith & Co, tobacco mnfrs, 98 Carling
 Smyth A G & Son, tickets, 412 Richmond
 Smyth J B, cigars, 133 Dundas
 Smyth J W & Son, marble, 220 King
 Somerville C R, box mnfr, 644 Dundas
 Somerville & Co, grocers, 110 Dundas
 Southam Printing & Lithographing Co Limited The, 290 Richmond
 Southcott S J & W C, merchant tailors, 361 Richmond
 Sowers H B, confectionery, 60 Dundas
 Spence Wm, stoves, 381 Talbot
 Spence & Cook, pottery, 336 Egerton
 Spettigue Thomas, tailor, 361 Richmond
 Spindler Benj, shoemaker, 165 Waterloo
 Spittal & Co, dry goods, 152 Dundas
 Spore M Mrs, dressmaker, 665 King
 Spramotor Co, 357 Richmond
 Standard Art Supply Co, 59 Dundas
 Steele G G, who fruits, 1 Market Lane
 Stenberg W T, grocer, 515 Richmond
 Stephens A G, florist 834 King
 Sterling Bros, shoemakers, 184 King
 Sterling Cooanut Co, 144 Carling
 Stevely W & Son, stoves, 362 Richmond
 Stevens L W, bailiff
 Stevens Mnfg Co, founders, Richmond
 Stevens & Nichol, hotel, 203 Dundas
 Stevenson H A, physician, 391 Dundas
 Stevenson J T, undertaker, 104 Dundas
 Stevenson J & J A, mnfg jewelers 115 Carling
 Stevenson W J, physician, 391 Dundas
 Stewart S K, cigars, 202 Dundas
 Stinson Wm J, Mngr The Acetylene Lighting Co limited, 78 Dundas</p> |
|--|---|

Best value, latest improvements, finest tone, action and finish in . . .

Evans Pianos

EVANS BROS.
 Piano and Mfg. Co.,
 Ingersoll, Ont.

Write the North American Life Assurance Company, Company's Building, 112 to 118 King St. West, Toronto, for a copy of last annual Report, (illustrated,) showing its unexcelled financial position.

LON

AND BUSINESS DIRECTORY.

LON

443

- | | |
|---|--|
| <p>Stinson W J, cooper, 116 Wharncliffe Rd
 Stirling Wm, baker, 200 Hamilton Road
 Stockwell Caleb, dyer, 259 Dundas
 Strangeman Bros, painters, 197 Lichfield
 Stringer H A, stoves, 141 King
 Stronger W T & Co, druggists, 184 Dundas
 Stroyan A G, livery, 188 Dundas
 Struthers R C & Co, who dry goods Richmond
 Stuart, Stuart & Ross, (Alex and Duncan Stuart D C Ross,) Barristers, Solicitors, Notaries etc
 Sumatra Cigar Co, jobbers, 73 Dundas
 Summers C W, grocer, 577 Hamilton Road
 Summers J Mrs, grocery, 187 Richmond
 Sussex John, blacksmith, 348 Talbot
 Sutherland John, oatmeal mill, w s Richmond cl
 Sutherland J A, lumber, 301 Pall Mall
 Sutherland Maggie, dressmaker, 263 Clarence
 Sutton J H, coal, Byron ave
 Swann J H, dentist, 207 Dundas
 Symmonds Charles, druggist, 468 Dundas
 Tackaberry & Co, harness, 356 Richmond
 Tagg Mary, dressmaker. 207 Hamilton Road
 Talbot A & Co, printers, 144 Carling
 Talbot John, shoemaker, 404 Clarence
 Talbot M Miss, fancy goods, 567 Richmond
 Taliaferro J H, barber, 60, Dundas
 Tambling & Jones, builders, 282 Horton
 Tamlin C S, vet surgeon, 359 Talbot
 Tancock J A, vet surgeon, 94 King
 Tanton J & Son, produce, 143 York
 Tapp Thomas, grocer, 404 Pall Mall
 Taylor A C, spices, etc, 286 Dundas
 Taylor A P, fish dir, 609 Richmond
 Taylor George, tailor, 569 Piccadilly</p> | <p>Taylor G W, barber, 145 King
 Taylor G & Son, hardware, 211 Dundas
 Taylor H & Son, tea, Ridout
 Taylor James, pumps, 844 Wellington
 Tennant D H, Barrister, 78 Dundas
 Tennent J H, vet surgeon, 137 King
 The Acetylene Lighting Co Limited, Acetylene Gas & Apparatus Mnfrs 78 Dundas (see adv)
 The Bell Organ & Piano Co, limited L G, Mercer, Mngr, London dist, 167 Dundas
 The Boiler Inspection and Insurance Co, of Canada, G M Gunn & Son, Agents (see adv)
 The Canadian Packing Co, John H Ginge, Mngr, 445 Richmond P O Box 392
 The Canadian Savings & Loan Co, M H Rowland, mngr, 420 Richmond
 The Clarence, H M Ryan, propr, cor King & Clarence
 The Dominion Savings & Investment Society, Nathaniel Mill, Mngr, cor King & Richmond
 The Dymont-Baker Lumber Co, lumber & planing mill etc, 271-285 Bathurst
 The Electrical Construction Co of London Limited, S R Break, mngr 90 York
 The Free Press, 430 Richmond
 The Farmers Advocate, 360 Richmond
 The George White & Sons Co Limited, George White Pres, H B White 1st Vice Pres, Hubert J White Secy-Treas, Arthur W White Manager, Frederick J White 2nd Vice Pres, E A White Asst Secy-Treas, 69-75 King
 The Hodgins-Haskett Co, publishers, 367 Richmond
 The Huron & Erie Loan & Savings Co, G A Somerville mngr, 442 Dundas
 The James E Patmore Co Limited, produce. 340 Clarence</p> |
|---|--|

The QUEEN CITY OIL CO., LIMITED,
 SAMUEL ROGERS, - PRESIDENT,
 Corner King and Yonge Sts.,
 Phone 802, TORONTO.

High-Class Engine, Dynamo and Cylinder Oils. Agents for the sale of all the Oils, Greases, and Specialty Goods made by the Standard Oil Co.

The Norton Mfg. Co.,

HAMILTON, ONT.

We invite the attention of Lard Packers and Butchers to our new **PRINTED LARD PAILS**. Equal to Lithographing. **TWENTY FIVE PER CENT.** less in price

444

LON

WESTERN ONTARIO GAZETTEER

LON

- The London Conservatory of Music & School of Education, WC Barron prin, 374 Dundas
 The London Electric Co Limited, 359 Richmond
The London Guarantee & Accident Co Limited, Hammond & Gillean, A Robinson, E Towe & W R Lindsay, Agents (see top of page)
 The London Machine Tool Co, machine tool mnfrs, 309 Bathurst
The London Mutual Fire Insurance Co of Canada, D C Macdonald Mngr, 476 Richmond
 The London & Western Trusts Co Limited, John B Kilgour Mngr, 404 Talbot
 The News Printing & Publishing Co of London, C B Keenleyside mngr, 426 Richmond
 The Ontario Lithographing & Printing Co, Chas R Tuson mngr, 72 King
 The Ontario Spring Bed & Mattress Co, 90 York
 The Peoples Building & Loan Association, A A Campbell mngr, 187 Dundas
 The Richmond, James Fallahe, propr 370 Richmond
 The R S Williams & Sons Co Limited, James J Wilson mngr, 171 Dundas
The Tecumseh, C W Davis, Propr Richmond
 The Veterinary Science Association, publishers, 367 Richmond
 The Wm Weld Co Limited, publishers, 360 Richmond
 The World Medical Electric Co, proprietary medicines, 367 Richmond
Towe Ed, Agent Liverpool & London & Globe Insurance Co
 Thomas C H, wagon maker, 643 Dundas
 Thompson A A, barber, 169 King
 Thompson James, stoves, 424 Richmond
 Thompson Shoe Co, 436 Richmond
 Thompson Wm, grocer, 435 Horton
 Thompson W J & Sons, carriage mnfrs, 175 King
 Thomson Walter, oat meal mill, 308 Talbot
 Thorne Bros, shoes, 141 Dundas
 Thorne Harry, brush mnfr, 147 Wharncliffe Rd
 Thorne W J, mnfg jeweller, 414 Talbot
 Threapleton Simeon, confectionery, 101 King
 Tillman A Mrs, grocery, 60 Blackfriars
 Timbrell M Mrs, grocery, 478 Adelaide
 Todd W E, baker, Wharncliffe Rd
 Tomlinson John, hotel, 400 Clarence
 Toohy Timothy, butcher, 749 Richmond
 Toon F C, grocer, 375 Talbot
 Towe E & Co, insurance, 412 Richmond
 Tozer Henry R, contractor, 509 Richmond
 Tracy T W, barber, 397 Richmond
 Trafford Wm, furniture, 95 King
 Trebilcock F T, mnfg jeweler, 366 Richmond
 Trebilcock G T, grocer, 161 Wortley Road
 Trebilcock J C, grocer, 235 Dundas
 Trebilcock Thomas, livery, 623 Richmond
 Tregenza A Mrs, bakery, 287 Adelaide
 Treneman James, butcher, 536 Adelaide
 Trick Walter, shoemaker, 509 King
 Tripp David, shoemaker, 96 King
 Trucker James, butcher, 324 Burwell
 Trucker J A, grocer, 342 Egerton
 Tune J & Son, soda water, 132 York
 Turner C E, broker, Masonic Temple
 Turner Robert, carriages, 481 Richmond
 Turner Samuel, carriage maker, 347 Ridout
 Turville Bros, grocers, 125 Dundas
 Tyler Alfred, mngr G Marshall & Co, 258 Dundas

VICTORIA METAL POLISH for Engines, Dynamos, &c
VICTORIA KNIFE POLISH for Fine Cutlery.

R. J. KOOPER, General Agent,

81 Brock Street, KINGSTON.

Commercial Union Assurance Co., Limited,**FIRE, LIFE, MARINE.****CAPITAL AND ASSETS,****\$12,000,000.**

Head Office,
Canadian Branch,
Montreal,
James McGregor,
Manager.

LON**AND BUSINESS DIRECTORY.****LON****445**

- Udy A N, insurance, Richmond
 Urquhart K M Miss, stationer, 650 Dundas
 Vallens & Co, cigar mnfrs, 394 Riout
 Vandecar J C, stencils, 359 Talbot
 Veitch Wm, shoemaker, York
 Vinall George, laundry, 651 Talbot
 Vincent W W T, pictures, 345 Wellington
 Waide John, brick mnfr, Adelaide
 Walker C W, plumber, 653 Richmond
 Walker Henry, cigars, 271 Wellington
 Walker J S, barrister, 187 Maple
 Walker & Logan, brick mnfrs, Cheapside
 Wallace J J, confectionery, 341 Clarence
 Wallace J W, flour & feed, Ridout
 Walls T S, coal, 631 Colborne
 Walsh Henry, hotel, 147 King
 Walsh John, painter, 497 Central avenue
 Walsh Patrick, real estate, 110 Dundas
 Walton T, blacksmith, 343 Ridout
 Ward C H, jeweler, 374 Richmond
 Ward G E & Son, grocers, 132 Waterloo
 Ward James, grocer, 471 Simcoe
 Ward R M, tailor, 274 Dundas
 Ward Wm, cigar mnfr, 64 Dundas
 Warren & Wright, printers, 57 Dundas
 Waspe & Pearson, painters, 387 Lyle
 Watford T, grocer, 87 Wharnciffe Road
 Watson Bros, tailors, 726 Dundas
 Watson G J, mnfg jeweler, 402 Richmond
 Watson, Hadden & Co, who confectionery, 197 King
 Watt P J & Co, who liquors, 428 Richmond
 Waugh W E, physician, 537 Talbot
 Wear J T, cigars, 205 Dundas
 Webb F J, butcher, 165 Wellington
 Webber T H, shoemaker, 418 Hamilton Rd
 Webster & McCutcheon, grocers, 471 Dundas
 Weekes G N, barrister, 367 Richmond
 Weekes W J, physician, 405 Dundas
 Weld Edmund, barrister, 87 Dundas
 Weldon W & Co, book binders, 428 Richmond
 Welford Bros, broom mnfrs, 377 Glebe
 Wenino C A, grocer, 872 Dundas
 Werner Henry, painter, 8 Wortley Road
 West Alfred, hardware, 654 Dundas
 West Wm, baker, 47 Craig
 Western Advertiser, 418 Richmond
 Western Broom Co, broom mnfrs, 555 Richmond
 Western Hotel, J B Jennings, propr, 463 Richmond
 Western Ontario Commercial Travelers Association, Wm Grey, pres, Alf Robinson, secy, Masonic Temple
 Western Ontario School of Art, 276 Dundas
 Western Ontario Shorthand Academy, Wm C Ooo, Principal, 76 Dundas
 Western Wire & Nail Co Limited, 300 Ridout
 Westland G P, physician, 287 Queens avenue
 Westland J T, mnfg jeweler, 340 Richmond
 Westland Wm, painter, 156 Wortley Road
 Westland W S, dentist, 402 Richmond
 Westman A, hardware, etc, 111 Dundas
 Weston W H, grocer, 64 Stanley
 Whetter H F, grocer, 64 Stanley
 Whetter H F, mnfrs agent, 367 Richmond
 Whiskard T G, dry goods, 228 Dundas
 White, The George & Sons Co Limited, (See also The George White & Sons Co Limited) 69-75 King
 White J E, artist, 402 Richmond

USE RICHARDS' PURE SOAP.

The Sutherland Innes Co., Tight and Slack Barrel
LIMITED, CHATHAM, ONT. Stock of all descriptions.
 Lumber and Box Shooks

446

LON

WESTERN ONTARIO GAZETTE

LON

- Whiting W H E, cash carriers, 386 Richmond
 Whittaker John, roofer, 551 King
 Wildren Isaac, druggist, 158 Wortley Road
 Wilkey John, contractor, 906 Lorne avenue
 Wilkins C F, blacksmith, 145 King
 Wilkins James, barber, 264 Dundas
 Wilkins J H, tailor, 489 Richmond
 Wilkins Walter, fruits, 248 Dundas
 Williams H T H, physician, 219 Queens ave
 Williams Isaac Co, patent medicine, 268 Dundas
 Williams P N, patent medicine, 359 Clarence
 Williams R S Sons & Co Limited, pianos, 171 Dundas
 Williams & Bell, livery, 141 Queens avenue
 Willis Robert, baker, 639 Dundas
 Willis W D & Co, lumber, Adelaide
 Willmot N F, jeweler, 227 Dundas
 Wills T J, tanner, Front
 Wilson G H, physician, 142 York
 Wilson James D, physician, 495 Richmond
 Wilson James & Co, grocers, 398 Richmond
 Wilson J A, cigars, 656 Dundas
 Wilson J G Dr, propr London Sanitarium, 320 Dundas
 Wilson J H & Son, vet surgeons, 99 King
 Wilson J Miss, books, 262 Dundas
 Wilson W G, insurance, 412 Richmond
 Wilson & Stutt, physicians, 260 Queens ave
 Winder Edward, painter, 267 Hill
 Winnett J W, barrister, 420 Talbot
 Winnett R & Son, boiler mnfrs, Hamilton Rd
 Winnett W H, lumber, 232 William
 Wishart John, physician, 195 Dufferin ave
 Wolcott J T, music teacher, 244 Queens ave
 Wolf Aaron, cigars, 366 Richmond
 Wonderley, J A, barber, 281 Wellington
 Wong Foo, laundry, 308 1/2 Dundas
 Wonnacott R, blacksmith, 238 York
 Wood F L, dentist, 181 Dundas
 Wood J N, dentist, 212 Dundas
 Wood P B, physician, 181 Dundas
 Wood R J, grocer, 214 Wellington
 Wood S F, stained glass, 385 Glebe
 Wood Wm, painter, 385 Glebe
 Woodruff Wm, physician, 185 Queens ave
 Woods Fair, fancy goods, 176 Dundas
 Woods W J, barber, 114 Hamilton Road
 Woodward A E, physician, 447 Dundas
 Woodward Charles, baker, 58 Waterloo
 Woodworth Charles, contractor, 543 Richmond
 Woolley W H, grocer, 760 Dundas
 Woolverton & Bentley, dentists, 214 Dundas
 World Medical Electric Co, W A Jenkins mngr, 11 Hiscox Bldg
 Wortman & Ward, Mnfg Co Ltd, agril implts, 528 York
 Wray Corset Co, 172 King
 Wray J D, hotel, 269 York
 Wray S, grocer, 874 Dundas
 Wright Catharine, dressmaker, 140 Wortley Rd
 Wright John & Co, stock brokers, 421 Richmond
 Wright J & Co, hardware, 132 Dundas
 Wrighton T W, hides, 322 Talbot
 Wyatt George, shoes, 2 Market Sq
 Wyatt W & Sons, stoves, 385 Talbot
 Wyckoff A J, fancy goods, 419 Richmond
 Yates Henry, restaurant, 131 Dundas
 Yealland Edmund, tailor, 247 Dundas
 Yeates Wm, tool mnfr, 309 Bathurst
 Yelland Samuel, shoemaker, 212 King
 Yeo A P, china, 177 Dundas
 Yeomans W H, painter, 752 York
 Yerex W N, Principal London Business University, 212 Dundas

When ordering your **OFFICE STATIONERY**, if you want a superior bond paper at the price of an ordinary sheet, specify **BURMESE BOND**.

Any Printer can supply it. Wholesale. CANADA PAPER CO. (Limited)

London Guarantee & Accident Co., Limited,

Accident Policies. Claims Promptly Adjusted.
Agencies in Towns where Company's name appears.

A. I. HUBBARD, Manager. N. E. cor. King & Yonge Sts., TORONTO.

LON

AND BUSINESS DIRECTORY.

LOR

447

Young Friends Review, 144 Carling
Young John, livery, 203 King
Young R J & Co, dry goods, 142
Dundas
Young W A, who jeweler, Masonic
Temple
Young W G, jeweler, 214 Dundas
Yuker W G, stoves, 66 Craig
Y W C T Union, 276½ Dundas

LONDON EAST

A post office in the east end of
London, see London. W E Leng,
p m.

LONDON SOUTH

Formerly known as Askin post
office part of the city of London,
situated on the south branch of the
Thames river which furnishes power,
in Westminster tp, Middlesex county,
about 1 mile from the City Hall.
London Electric Ry, Belt Line Cars,
pass every 6 minutes, fare 5c, it is
included on the free delivery, London
City. Tel connection. George Shaw
p m.

LONDON WEST

An incorporated village in Middle-
sex county adjoining the city of
London. Telephone. Population
about 2,000. J R Gurd, p m.

LONG BRANCH

A station on the T & H branch G
T R a summer resort on Lake Ontario
in York county, 9 miles west of Tor-
onto the county seat.

LONGWOOD

A post office and a station in Mid-
dlesex county, 21 miles south west
of London the county seat. It con-
tains a church and school. Nearest
bank at Glencoe. Canadian Express.
G N W Telegraph. Population
about 100. Daniel Nichols, p m.

Nichols Daniel, general store

LOREE

A post office in Grey county, 33
miles south east of Owen Sound, the
county seat. It contains 2 churches
and a school. Fields, on the G T R,
is the nearest railway point. Near-
est bank at Clarksburg. Population
about 10. Geo Coultis, p m.

LORETTO

A post office in Simcoe county, 25
miles south west of Barrie, the county,
seat. It contains a church (R C) and
public school. Stage daily to Tot-
tenham 6 miles south east. The
nearest railway and banking point.
Population about 75. Mrs M Gamble,
p m.

Barry S, blacksmith
Keogh G K, grocery
Murphy M A Mrs, confectionery

LORNE

A post office in Bruce county, 35
miles north west of Walkerton, the
county seat. It contains a church
and school. Kincardine, 5 miles
south west is the nearest railway and
banking point. Population about 50.
Angus McKay, p m.

McKay Angus, oatmeal mill

LORNE PARK

A station on the T & H branch G
T R, is a summer resort on Lake
Ontario, in Peel county, 18 miles
south east of Brampton, the county
seat and 15 miles south west of Tor-
onto.

LORRAINE

A post office in Dufferin county,
15 miles north east of Orangeville,
the county seat. It contains 2
churches and a school. Alliston, 11
miles north east, is the nearest rail-
way and banking point. Population
about 50. G H Mills, p m.

ARTIFICIAL STONE PAVEMENTS. Sidewalks, Cheese Factories and Cellar Floors
Specialties. Corporations will do well to consider our work and prices before letting contract.

THE SILICA BARYTIC STONE COMPANY, of Ontario, Limited,
WALTER MILLS, President and General Manager. Head Office, INGERSOLL, ONTARIO.

The Best
The
Cheapest

LIVERPOOL & LONDON & GLOBE
INSURANCE CO.
FIRE INSURANCE AT LOWEST RATES.

Claims
Paid
Promptly

448

LOU

WESTERN ONTARIO GAZETTEER

LUC

LOUISE

A post office in Grey county, 26 miles south west of Owen Sound, the county seat. Elmwood, 5 miles south west is the nearest railway point. Nearest bank at Chesley. Population about 100. H Cross, p m.

Knechtle Furniture Co Limited,
Pritchard W H, grocer
Wilson S B & Son, saw mill

LOUISVILLE

A post office in Kent county, 6 miles north east of Chatham, the county seat and nearest banking point. Arkwood, on the C P R, $\frac{1}{2}$ miles is the nearest railway point. It contains 2 churches and a school. Population about 100. G N Arnold, p m.

Bigert Robert, blacksmith
Blackburn J R, lumber dealer
Ward J, hotel

LOVAT

A post office in Bruce county, 16 miles north west of Walkerton, the county seat. Paisley, 5 miles north east is the nearest railway and banking point. Stage twice a week to Paisley. Population about 50. W J Ross, p m.

Kaley John, hotel
McKay John, saw mill
Mewhinney Robert, brick mnfr
Moir James, blacksmith

LOVERING

A post office in Simcoe County 30 miles north west of Barrie the county seat. It contains 2 churches and a school. Coldwater 7 miles south west is the nearest railway point. Nearest Bank at Orillia. Population about 100. E W Kitchen, p m.

Abbott G S, saw mill

Green John, shingle mill
Shaw T B, grocer
Woon J B, saw mill

LOWBANKS

A post office, on the B & G line G T R, in Haldimand county, 25 miles east of Cayuga, the county seat. It contains 3 churches and a public school. Nearest bank at Dunnville, Canadian Express, Population about 250. Isaac Michener, p m.

Michener Isaac, general store
Minor A W, boots & shoes

LOWLANDS

A county post office in Brock township, Lambton County 25 miles south east of Sarnia the county seat. It contains 2 churches. Wanstead 6 miles north is the nearest railway point. Nearest bank at Watford. W J Morris, p m.

LOWVILLE

A post office in Halton county 7 miles south west of Milton, the county seat and nearest banking point. It contains 2 churches and a school. Ash Station on the G T R, is the nearest railway point. Stage daily to Milton and Hamilton. Telegraph. Population about 150. Isaac Featherstone, p m.

Bradt George, harness
Emmerson Andrew, blacksmith
Featherstone Isaac, general store
Langton Thomas, grocer
Naisbitt H F, agril implts
Po'chett M, shoemaker
Ramsshaw George, carriage maker
Readhead John, saw mill
Robertson George, miller

LUCAN

An inc village on the G T R, in Middlesex county, 17 miles from London, the county seat. It contains Meth, Anglican, Pres churches

The Oakville Basket Co., Oakville,
Manufacturers of all Splint Baskets, Fruit Packages A SPECIALTY.
... kinds of ...

The Acetylene Lighting Co., Limited

Manufacturers of ACETYLENE GAS APPARATUS.

London, Ont.

See opp. page 200.

LUC

AND BUSINESS DIRECTORY.

LUC

449

and a Cath church, 1½ miles, a high and public school, a public library, a weekly newspaper, the Record, 2 private banks, flour and flax mill. Live stock, grain, flour and produce are shipped. Stage daily to London fare 75c. Population 944. Telegraph GNW, Exp Can. Mail daily. Win Porte, p m.

Anderson J W, carriage maker
 Armitage J R, general store
 Armitage & Carter, agril implts
 Ashbury Robert, carriage maker
 Atkinson E E, books
 Braithwaite A T, grocer
 Braunten W S, barber
 Central Hotel, A McFalls propr
 Collins Frank, tailor
 Collins H & Son, stoves
 Cubbons M Mrs, grocery
 Daltry O E, insurance
 De Lyon M Miss, millinery
 Downing F F, butcher
 Elwood Wm, tailor
 Farrell John, druggist
 Fox Lecond, general store
 Gibson S, planing mill & bailiff
 Gilfillen J S, general store
 Haskett C, furniture
 Haskett Wm, live stock
 Hawkshaw Wm, grocer
 Hill Charles, carriage maker
 Hodgins J J, general store
 Hodgins Thomas, general store
 Hodgins T G, blacksmith
 Horn Richard, blacksmith
 Hossack Thomas, physician
 Howard J H, gunsmith
 Husband Thomas, painter
 Irwin James, printer & pub
 Kitt T, lumber dealer
 Langford B, saw mill
 Lee M Miss, millinery
 McCormick S & Son, general store
 McDougall Allan, blacksmith
 McFalls A, hotel
 McLeod R, wines
 McNamee R J, clerk 3rd division
 court
 McNames S, hotel

Macdermid Wm, barrister
 Mara Edward, insurance
 Matheson Wm, jeweler
 Monckton R, shoemaker
 Murdy J, undertaker
 North Middlesex Cheese Co
 O'Neil R H & Son, bankers
 O'Shea James, shoemaker
 Park James, general store
 Park J S, harness
 Porte Wm, notary
 Quigley Caleb, painter
 Ray & Hawkshaw, millers
 Read Wm, livery stable
 St John Robert, hotel
 Sceli Alexander, tailor
 Shaw R W, physician & druggist
 Smyth M Mrs, confectionery
 Sproul C, carriage maker
 Sproule W, blacksmith
 Stanley A E & Co, grain dealers
 Stanley G A, hardware etc
 Stanley James, live stock
 Stanley L D, boots
 Stewardson J, pump maker
 Stuart F A, prin high school
 Sutton James, physician
 Tennant E, vet surgeon
 The Sun, Jas Irwin propr
 Ward F M & W, flax mill
 Webb T A, baker
 Webster J L, photographer

LUCAN CROSSING

A station at the crossing of the main line and the L H & B branch G T R. Trains stop to let passengers off and on, but no baggage will be handled. It is not a post office.

LUCASVILLE

A post office in Sarnia township Lambton county, 4 miles south east of Sarnia the county seat, and nearest railway and banking point. It contains 2 churches and a public school. Stage tri-weekly to Sarnia. Population about 150. Mrs L Smith p m.

Cole Wm, cheese maker

GEORGE STEVENS,
 PETERBOROUGH, ONT.

Men wanted to collect Rags,
 Rubbers, Copper, Wool
 Picks, Bones, Etc.

The Toronto Patent Agency, Limited, 79-80-81 Confederation Life Bldg.

The largest and most successful Agency for the Sale of Patents in Canada or United States. If you want to buy, sell or obtain a Patent—write us . . .

450

LUC

WESTERN ONTARIO GAZETTEER

LUC

LUCILLE

A post office in Dufferin county, 10 miles north east of Orangeville the nearest railway and banking point. It contains a church and school. Population about 20. Albert Armstrong p m.

LUCKNOW

An inc village 140 miles north west of Toronto, on Nine-mile river (which furnishes power) and on the south extension of the W G & B division G W division G T R, in Kinloss tp, Bruce Co, 21 miles south west of Walkerton, the county seat. It has flour, woolen and saw mills, a tannery etc, Anglican, Pres, Cath and Meth churches and a public school, a public library, town hall seating 500, a bank and a weekly newspaper, the Sentinel. Grain, live stock and the products of the manufactories are shipped. Assessed valuation of real and personal property \$262,350, bonded indebtedness 15,000, rate of taxation 21 mills. Stage daily to Goderich, fare 75c, Pop, 1,300. Tel, G N W. Exp, Can. Telephone connection. Mail daily. Malcolm Campbell, p m.

Agar Thomas, grocer
 Allin Wm, musical instruments
 Anderson J W, fruit evaporator
 Anderson & Webster, agril implt agents
 Armstrong J W, jeweler
 Bank of Hamilton, J D Nichol, Agent
 Berry & Co, druggists
 Boyd John, artificial limbs
 Brown J C, barber
 Brown R E, Agent North American Life Assurance Co
 Bryan James, printer & publisher
 Cain T F, Hotel
 Cameron R D, dry goods, etc
 Cameron R J, pump maker
 Cameron W A, Agent Federal Life Assurance Co

Campbell A S, tailor
 Campbell N L Mrs, grocery
Canada Permanent Loan & Savings Co, Mair & Siddall, Appraisers
 Cash W H, photographer
 Connell Wm, general store
 Corrigan M, grocer
 Davison A T, furniture & undertaker
 Days Harry, druggist, etc
 Elliott A G, physician
 Elliott John, grocer
 Findlater James, machinist
 Fleming Albert, butcher
 Gallagher Henry, harness
 Garner J H, physician
 Geddes Daniel, vet surgeon
 Geddes Wm, cooper
 Girvin George, barber
 Gordon D M, physician
 Gordon & Son, butchers
 Graham John, lime burner
 Graham R, conveyancer
 Grenache W S, boots & shoes
 Grundy Fred, general store
 Gustin George, hotel
 Hambleton Miss, millinery
 Hildred John, carriage maker
 Holmes W S, grain
 Hughes Robert, boots & shoes
 Knox Robert, jeweler
 Lawrance & Johnston, furniture
 Lawrence Thomas, hardware
 Lawson A, grocer
 Lees & Douglas, woolen mill
 Little Wm, baliff
 Little W J, boots & shoes
 Lucknow Central Furniture Co Limited
Lucknow Sentinel, J Bryan Propr
 Lyons James, saw mill
 McClure & Mallough, grocers
 McDevitt & Heron, hotel
 McDonald Donald, shoemaker
 McDonald Miss, dressmaker
 McGarry John, hotel
 McIntosh D R, general store
 McKenzie A, baker
 McKinnon A Mrs, millinery
 McLaren Miss, dressmaker

Before purchasing a PIANO write for Terms, Prices, &c., to } **EVANS BROS. PIANO & MFG. CO. [LIMITED.]**
INGERSOLL, - - ONTARIO.

North American Life Assurance Company, Company's Building, 112 to 118 King St. West, Toronto, has a larger ratio of assets to liabilities than any other Canadian Life Insurance Company.

LUC

AND BUSINESS DIRECTORY.

LYN

451

McLeod Allan, livery
 McPherson Alexander, tailor
 MacLeod A B, tailor
 Mair & Siddell, Agents Commercial Union Assurance Co Limited
 Malcolmson P A, barrister
 Moise J W, blacksmith
 Moody David, barber
 Moody Robert, confectioner
 Morrison Hugh, barrister
 Murchison Donald, books etc
 Murchison John, insurance
 Murdock J G & Co, dry goods
 Newton G A, dentist
 Nichol J D, agent Bank of Hamilton
 North American Life Assurance Co, R E Brown Agent
 Northcott & Snelgrove, blacksmiths
 Peart John, boots & shoes
 Proctor Robert, harness
 Rainey W J, shoemaker
 Reid James, restaurant
 Reid Thomas, baker
 Rivers Wm, blacksmith
 Robertson S, tanner
 Ross Alexander, tanner
 Saunders James, lime burner
 Sherriff Mrs, dressmaker
 Skinner Wm, produce
 Smart G, tailor
 Smith E S Mrs, millinery
 Somerville James, clerk 11th division court
 Stewart Charles, merchant tailor
 Stewart & Sons, planing mill
 Taylor D C, hardware
 Tennent J C, physician
The London Guarantee & Accident Co, Limited, G A Siddall Agent (see top of page)
 Thompson Adam, carriage maker
 Treleaven Bros, millers
 Treleaven T L, photographer
 Webster Bros, butchers
 Wilson Max, painter

LUMLEY

A post office in Huron county, 30 miles south east of Goderich the county seat. It contains 2 churches and a school. Exeter 5 miles south

The QUEEN CITY OIL CO., LIMITED,
 SAMUEL ROGERS, - PRESIDENT,
 Corner King and Yonge Sts.
 Phone 802. TORONTO.

west is the nearest railway and banking point. Population about 75. Wm Dinnin, p m.
 Stacy George, carriage maker

LURGAN

A post office in Bruce county, 28 miles west of Walkerton, the county seat. It contains 2 churches and a school. Kincardine, 10 miles north is the nearest railway and banking point. Population about 50. J W Gamble, p m.

Brown James, saw mill

LUTON

A post office in Elgin county, 16 miles south east of St Thomas, the county seat. It contains a church and school. Aylmer, 4 miles north west is the nearest railway and banking point. Stage daily. Population about 60. Mrs M A Bothwell, p m.

Bothwell W A, general store
 Doolittle Ephraim, cider mill
 Hill E B, saw mill
 Matthews C G, cheese mnfr

LYNDEN

A village on the G T R in Wentworth county 15 1/2 miles west of Hamilton, the county seat. It contains a church, a school and a private bank. Canadian Express. G N W Telegraph. Population about 450. R D Dayman, p m.

Baird John, banker
 Case J P, painter
 Clement Firman, general store
 Cornell J H, general store
 Dayman R D, general store
 Doherty Samuel, blacksmith
 Gibson Jas L, physician
 Hall Thomas, contractor
 Johnston N, stoves & tinware
 Kivel Thomas, implt agent
 Lynden Cheese Factory
 McCardle James, hotel
 Nisbet Marshall, contractor

"SARNIA" Water White Burning Oil, equal to the best American.
 "SARNIA" Gasoline and "Quick Meal" Stoves for Economic Housekeeping.

The Norton Mfg. Co.,

HAMILTON, ONT.

Manufacturers of PAINT, BAKING
POWDER AND BISCUIT CANS . .

GOOD GOODS.

LOW PRICES.

452

LYN

WESTERN ONTARIO GAZETTEER

McG

Patterson Robert, apiarist
Purnell B, blacksmith
Robbins H S, baker
Rouse C A, saw mill
Rouse H W, harness
Rouse J W, pumps
Tait James, potter
Thomas Peter, confectioner
Thompson K A, miller
Vansickle George, butcher
Wing Abel, lumber
Ziller Charles, tailor

LYNEDOCH

A village in Norfolk county, 12 miles south west of Simcoe, the county seat and nearest banking point. It contains 3 churches and a school. Delhi, 4 miles north is the nearest railway point. Stage daily. G N W Telegraph. Population about 400. W A Charlton, p m.

Charlton J & T, lumber
Dowsell John, carriage maker
Gray & Linn, cheese mnfrs
Halliday W R, general store
Jeffries George, carpenter
Jeffries & Sinden, planing mill
Linn James W, butcher
McEwan J P, agril implt agent
McKeown Walter, miller
Palmer E R, pumps
Reid Gerald, harness
Rogers Thomas, brick mnfr
Taylor Wesley, wagon maker
Tisdale Walter, physician
Walther Martin, harness
Wilson G W, flour mill

LYNN VALLEY

A post office and station on the G B & L E branch G T R in Norfolk county, 3 miles south of Simcoe, the county seat and nearest banking point. It contains a church and school. Canadian Express. Population about 125. Ebenezer Edmunds, p m.

Brooks R, flour mill
Edmunds Ebenezer, saw mill

Ford E, cheese mnfr

LYNNVILLE

A post office in Norfolk county, 6 miles north west of Simcoe, the county seat and nearest banking point. It contains 2 churches and a school. Gibson on the G T R 2 miles south west is the nearest railway point. Stage daily to Gibson and Simcoe. Population about 200. Wellington Axford, p m.

Axford W, grocer

LYONS

A post office in Elgin county, 17 miles north east of St Thomas, the county seat. It contains a church and school. Aylmer Station, on the M C R R, 2 miles south is the nearest railway point. Nearest bank at Aylmer. Stage daily. Population about 100. James Armstrong p m.

Armstrong James, general store
Dennis P, blacksmith
Lutar Charles, cheese mnfr
Lyons Cheese Mngf Co
McCredie W, saw mill
Putnam P J, pump maker
Robertson E, general store
Winder Thomas, builder

McCREADY

A post office in Lambton county, 30 miles south east of Sarnia, the county seat. It contains a church and school. North Newbury on the C P R is the nearest railway point. Nearest bank at Alvinston. Population about 35. Donald Ross, p m.

McGREGOR

A station at the crossing of the Amherstburg branch M C R R and the L E & D R R in Essex county 14 miles south east of Sandwich, the county seat. It contains a church (R C) and a school. Essex 7 miles east is the nearest banking point.

Victoria Fossil Meal Composition

The best and cheapest Non-conducting Covering for
BOILERS, PIPES, &c.

R. J. HOOPER, GENERAL AGENT, 81 Brock Street, KINGSTON.

Commercial Union Assurance Co., Limited,**FIRE, LIFE, MARINE.****CAPITAL AND ASSETS,****\$37,000,000.**Head Office,
Canadian Branch,
Montreal,
James McGregor,
Manager.**McG****AND BUSINESS DIRECTORY.****MAI****453**

Telegraph. Population about 200.

James A Aubin, p m.

Aubin J, hotel

Dufour J L, general store

Knapp Ulric, greer

McINTYRE

A post office in Grey county, 45 miles south east of Owen Sound, the county seat. It contains a church and school. Dundalk is the most convenient railway and banking point. Stage daily. Population about 200. A G Campbell, p m.

Campbell A G, general store

Gray George, tailor

McLean Neil, hotel

Roberts Hugh, blacksmith

Sinclair James, saw mill

McINNES

A country post office in McGillivray township, Middlesex county. Parkhill is the railway and banking point. Thomas McInnes, p m.

McIVER

A post office in Bruce county, 70 miles north of Walkerton, the county seat. It contains a church and school. Wiarion, 10 miles south west is the nearest railway and banking point. Stage semi-weekly. Population about 100. John McIver, p m.

McIver John, timber

McRAE'S

A station on the C P R, 10 miles west of Milton. It is not a post office,

McVICAR

A post office in Bruce county, 100 miles north of Walkerton. Mail once a week. P McVicar, p m.

McVicar Wm, general store

MABEE

A post office in Norfolk county, 24 miles south west of Simcoe, the county seat. It contains 2 churches and a school. Tilsonburg is the railway and banking point. Stage daily. Population about 100. Charles Townsend, p m.

Berry W E, general store

Helsdon George, hotel

Kitchen N, whip mnfr

Mabee Benjamin, saw mill

Taylor Isaac, hotel

MACTON

A post office in Wellington county, 25 miles north west of Guelph, the county seat. It contains a church and separate school. Elmira, 8 miles south east is the nearest railway and banking point. Population about 50. Mrs C McCormick, p m.

Cassell Solomon, blacksmith

Kroemer Francis, hotel

O'Brien John, mason

MACVILLE

A post office in Peel county, 16 miles north of Brampton, the county seat and nearest banking point. It contains a church and school. Bolton, on the T G & B line C P R, is the nearest railway point. Population about 50. John Anderson, p m. Hope Andrew, blacksmith

MAGUIRE

A post office in Middlesex county, 24 miles north west of London the county seat, It contains a church and school. Centralia 4 miles north east is the nearest railway point. Stage daily. Nearest bank at Lucan. Population about 50. Alexander Tod, p m.

Tod Alexander, general store

MAIDSTONE

Also known as Maidstone Cross,

USE RICHARDS' PURE SOAP.

The Sutherland Innes Co., Tight and Slack Barrel
LIMITED, CHATHAM, ONT. Stock of all descriptions.
Lumber and Box Shooks

454

MAI

WESTERN ONTARIO GAZETTEER

MAP

is a village on the M O R R, in Essex county, 13 miles south east of Sandwich the county seat. It contains 2 churches and a school. Nearest bank at Essex. Telegraph. Population about 350. I Halford, p m.

Halford Ignatius, general store
 Little Charles, saw mill
 McCloskey Frank, carriage maker
 McCloskey Thomas, blacksmith
 North Henry, hotel

MALCOLM

A post office in Bruce county, 11 miles north of Walkerton the county seat. It contains a church and school. Elmwood 2½ miles east is the nearest railway point. Nearest bank at Chesley. Population about 50. D Sullivan, p m.

Campbell A J, general store
 McNevin Lachlin, blacksmith

MALTON

A village on the G T R in Peel county, 6 miles east of Brampton the county seat and nearest banking point. It contains 2 churches and a school. Canadian Express, G N W Telegraph. Population about 350. Daniel Allen, p m.

Carson S, carpenter
 Graham J Mrs, woolen mill
 O'Brien Daniel, blacksmith
 O'Brien J M, blacksmith
 Patton George, butcher
 Rolling R & Sons, general store
 Sinclair George, shoemaker
 Stephenson Bros, millers
 Teasdale George, general store
 Watson Joseph, blacksmith

MANDAMIN

A station on the G T R and a post office in Lambton county, 8 miles east of Sarnia the county seat. It contains 3 churches and a school. Nearest bank at Wyoming. Canadian Express, G N W Telegraph. Population about 100. J G Finch, p m.

When ordering your **OFFICE STATIONERY**, if you want a superior bond paper at the price of an ordinary sheet, specify **BURMESE BOND**.

Any Printer can supply it. Wholesale. CANADA PAPER CO. (Limited)

Akens Alexander, blacksmith
 Finch J G, general store
 Krohn Wm, blacksmith

MANNHEIM

A post office in Waterloo county, 6 miles south west of Berlin the county seat and nearest banking point. It contains 3 churches and a school. Petersburg is the nearest railway point. Population about 100. Charles Poll, p m.

Gerbig Henry, hotel
 Hodel Daniel, builder
 Stepan Frederick, shoemaker
 Ware John, blacksmith

MANSEWOOD

A station on the H & A branch G T R and a post office in Halton county, 3 miles north of Milton the county seat and nearest banking point. It contains a church and school. Canadian Express. Population about 50. Isabella Wooding, p m.

MANSFIELD

A post office in Dufferin county, 21 miles north of Orangeville the county seat. It contains 2 churches and a school. Everett on the G T R R, 6 miles is the nearest railway point. Nearest bank at Alliston. Population about 100. H Gilbert, p m.

Gilbert H, general store
 Law J S, blacksmith
 Stinson John butcher

MAPLE

A post office in York county, on the N & NW branch G T R at Richmond Hill Station, 18 miles north west of Toronto. It contains 2 churches and a school. Nearest bank at Aurora. Stage daily to Richmond Hill. G N W Telegraph, Canadian Express. Population about 400. R S Thomson, p m.

L
 A. L
 And
 Bai
 Cal
 Cou
 Har
 Jac
 Joh
 Kai
 Kir
 Mar
 Ric
 Ric
 Run
 Saig
 Shu
 Shu
 Sisle
 Spe
 Tho
 Wil
 Wil
 Woc
 A
 12 n
 ty s
 scho
 is th
 Sta
 ulat
 p m
 Bur
 Rov
 A
 mil
 cou
 ano
 is t
 poi
 an
 Is
 Cl
 Je
 K
 Sp
 W

London Guarantee & Accident Co., Limited,

Accident Policies. Claims Promptly Adjusted.
Agencies in Towns where Company's name appears.
A. I. HUBBARD, Manager. N. E. cor. King & Yonge Sts., TORONTO.

MAP

AND BUSINESS DIRECTORY.

MAP

455

Andrews E G, general store
Bailey H C, general store
Caldwell E B, merchant tailor
Cousins Thomas, blacksmith
Ham C T, painter
Jackson Wm, planing mill
Johnston David, mason
Kaiser J, builder
Kirby J H, agril implt agent
Marsh Henry, saw mill
Richardson Leeds, hardware, harness
Richardson Wm, hotel
Rumble Robert, coal
Saigeon J T, auctioneer & insurance
Shunk Amos, butcher
Shunk Nathaniel, carpenter
Sisley Euston, physician
Speight Wm, shoemaker
Thomson R S, general store
Wiles J, well driller
Wilson Arthur, weaver
Wood Wm, butcher

MAPLE GROVE

A post office in Middlesex county, 12 miles north of London, the county seat. It contains a church and school. Lucan, 5 miles north west is the railway and banking point. Stage daily also to London. Population about 50. Isaac Langford, p m.

Bunn Thomas, blacksmith
Rowell John, live stock

MAPLE HILL

A post office in Bruce county, 3½ miles north east of Walkerton, the county seat. It contains a church and school. Hanover 2¼ miles east is the nearest railway and banking point. Stages daily to Walkerton and Hanover. Population about 50. Isabella Good, p m.

Clement R B, miller
Jenkins T J, blacksmith
Knechtel Solomon, cabinet maker

MAPLE LEAF

A post office in Elgin county, 15

miles north east of St Thomas, the county seat and nearest banking point. It contains a church and school. Belmont is the nearest railway point. Population about 25. J Meikle, p m.

MAPLE LODGE

A post office in Middlesex county, 20 miles north west of London, the county seat. It contains 2 churches and a school. Ailsa Craig, 4 miles west, is the most convenient railway and banking point. Population about 100. A W Smith, p m.

MAPLETON

A post office in Elgin county, 8 miles north east of St Thomas the county seat, and nearest banking point. Kingsville is the nearest railway point. Stage daily. It contains 2 churches and a school. Population about 100. P H Boughner, p m

Boughner P H, general store
Brodie John, cheese mnfr
Knight M C Mrs, dry goods
Stanley T S, blacksmith

MAPLE VALLEY

A post office in Simcoe county, 35 miles south west of Barrie the county seat. It contains 2 churches and a school. Creemere on the G T R, 8 miles north east is the nearest railway and banking point. Stage daily to Creemore. Population about 100. James McKenzie, p m.

McKenzie James, grocer
Ogilvie A, blacksmith
Reid W, saw mill
Stewart James, cabinet maker

MAPLEWOOD

A post office in Oxford county, 16 miles north west of Woodstock the county seat. It contains a church and school. Stratford 8 miles north is the railway and banking point. Pop-

ARTIFICIAL STONE PAVEMENTS. Sidewalks, Cheese Factories and Cellar Floors Specialties. Corporations will do well to consider our work and prices before letting contract.

THE SILICA BARYTIC STONE COMPANY, of Ontario, Limited,
WALTER MILLS, President and General Manager. Head Office, INGERSOLL, ONTARIO.

LIVERPOOL & LONDON & GLOBE INSURANCE COMPANY. G. F. C. Smith, Chief Agent for Canada
Joseph B. Reed, Agent, Toronto.
Edward Towe, Agent, London.

456

MAP

WESTERN ONTARIO GAZETTEER

MAR

ulation about 50. Samuel McKay, p m.

Louch A G, blacksmith
McKay Samuel, general store

MAR

A post office in Bruce county, 65 miles north of Walkerton the county seat. It contains 3 churches and a school. Wiarton 8 miles south east is the nearest railway and banking point. Stage tri-weekly to Wiarton. Population about 200. F G Hicks, p m.

Hicks R Mrs, general store
McGregor W P, blacksmith
Pickard & Brown, saw mill

MARBURG

A post office in Norfolk county, 9 miles south east of Simcoe the county seat. It contains a church and school. Port Dover 4½ miles south west is the nearest railway point. Nearest bank at Jarvis. Population about 50. C H Nelson, p m.

Buckner W H, general store
McBride J A, agril implts

MARCHMONT

A post office in Simcoe county, 24 miles north east of Barrie the county seat. It contains 2 churches and a school. Uhthoff is the nearest railway point. Nearest bank at Orillia, 6 miles south east. Stage daily. Population about 100. Mary A Stewart, p m.

Patterson Joseph, flour mill
Powley J C, saw mill
Stewart A A Mrs, general store

MARDEN

A station on the W G & B line G T R and a post office in Wellington county 4½ miles north west of Guelph the county seat and nearest banking point. It contains a church and

school. Canadian Express. Population about 100. Joseph McDonald, p m.

Burns James, hotel
Clayton George, butcher
Hassen T A, general store
Heffernan J D, hotel
McCrae John, saw mill
McDonald Joseph, general store
Murdock James, carriage maker

MARKDALE

An inc village 96 miles north of Toronto, on the Saugeen river (which furnishes power) in Grey county and on the T G & B line O div C P R, 26 miles south east of Owen Sound, the county seat. It has woolen, flour & saw mills, etc, Meth, Pres and Anglican churches and a public school, a public hall and public library, 2 grain elevators, 2 banks and a weekly newspaper, the Standard. Wood, grain and produce are shipped. Population, 1,000. Telegraph, G N W and C P R. Telephone connection. Express, Dominion. Mail daily. W L McFarland, p m.

Armstrong Bros, (Mark & Wm)
Mnfrs of Veneers, Cheese Box Stock, Cheese Boxes, Egg Cases, Barrell Headings, Curtain Poles, Mangle Roller Blocks & Lumber
Armstrong S Miss, music teacher
Artley Jeffrey, pumps
Baker E, tailor
Benson R H & Co, general store
Bowler C W, brickmaker
Bush Wm, blacksmith
Campbell L G, dentist
Canada Permanent Loan & Savings Co, W L Young Appraiser
Chapman John, livery
Commercial Union Assurance Co Limited, W Lucas & Co, Agents
Crowston James, barber
Cummings J A, physician
Douglas M E Miss fancy goods

The Oakville Basket Co., Oakville,

Manufacturers of all kinds of Splint Baskets, Fruit Packages **A SPECIALTY**

TI
Dri
Dun
Enn
Fog
For
Fox
Gra
cy
Hac
Hal
Has
Hen
Hill
Hill
Hol
Jac
Jac
Kel
Lan
Les
Luc
Luc
Lyd
Met
Met
Mc
Mc
Ma
I
Ma
Ma
Ma
Me
Mi
Ne
No
No
Ol
Pi
Pi
Pi
R
R
R
R
R
R
R

The Acetylene Lighting Co., Limited

Manufacturers of ACETYLENE GAS APPARATUS.

London, Ont.

See opp. page 200.

MAR

AND BUSINESS DIRECTORY.

MAR

457

Drinkwater W H, tailor
 Dundass J H, music teacher
 Ennis R W, harness
 Fogarty Andrew, hotel
 Ford J W, miller
 Fox C, contractor
 Graham Frank, implt agent & bi-
 cycles
 Hackett J A, vet surgeon
 Halbert S J, shoemaker
 Haskett Bros, hardware
 Henry Bros, tanners
 Henry James, livery stable
 Hill F T & Co, general store
 Hill S, grain, produce, etc
 Hollinghead A Mrs, dressmaker
 Jackson Albert, confectionery
 Jackson Wm, implt agent
 Kelly James, hotel
 Lamb Joseph, blacksmith
 Leslie J Miss, dressmaker
 Lucas Wm & Co, bankers
 Lucas & Wright, barristers
 Lyons Alex, live stock
 McCullough Joseph, pumps
 McCullough P, barrister
 McCullough & Young, bankers
 McFarland W J, general store
 McKenna John, blacksmith
 McNally R, carriage maker
 Markdale Standard, C W Rutledge,
 propr
 Marsh J E, hotel
 Mathers G S, carriage mnfr
 Matthews J, baker
 Matthews Thomas, harness
 Mercer Hugh, general store
 Minnis Orr, saw mill
 Nesbitt A Mrs, confectionery
 Noble C & R, blacksmiths
 Noble George, auctioneer
 Oliver M, vet surgeon
 Pickell W G, bailiff
 Pickle & Burnside, live stock
 Plewes Angus, miller
 Rae R S, merchant tailor
 Revere House, James Kelly, propr
 Richardson W J, agent Federal Life
 Assurance Co
 Ritchie F J, woolen mill
 Ritchie T C, photographer

Rutledge C W, printer & publisher
 Rutledge E, grocer
 Sargeant F, butcher
 Shepherd H E, physician
 Shorthill Wm J, jeweler
 Smith T D, barber
 Sproule J E, painter
 Sproule J W, furniture
 Sproule & Ego, physicians
 Stephens R L, drugs
 Stephen R L, clerk 8th division court
 Stephens W J Mrs, grocery
 Stephenson J H, jeweler
 Teaker W H, photographer
 Telford J E, hardware
 Turner W & Co, drugs
 Walker J E, grocer
 Whitby J W, shoemaker
 Young W L, loan agent & appraiser
 to the Canada Permanent Loan &
 Savings Co & real estate

MARMION

A post office in Grey county, 18 miles, south of Owen Sound, the county seat. It contains 2 churches and a school. Dobbinton, 6 miles west is the nearest railway point. Nearest bank at Chesley. Stage to Dobbinton, tri-weekly. Population about 100. W J Turner, p m.
 Bearman Thomas, saw mill
 Bonter Wm, saw mill
 Hogg Wm, blacksmith
 Sithes W F, general store

MARNOCH

A post office in Huron county, 22 miles north east of Goderich, the county seat. It contains 2 churches and a school. Belgrave, 4 miles south east is the nearest railway point. Nearest bank at Wingham. Stage tri-weekly to Belgrave. Population about 75. P Porterfield, p m.
 Livingston John, saw mill
 Porterfield P, Hotel

MARSHVILLE

A post office in Welland county, 8

GEORGE STEVENS,
 PETERBOROUGH, ONT.

We handle for Export:—
 ASHES, SCRAP METAL,
 RAGS, WOOL, Etc. - - -

Patents

THE TORONTO PATENT AGENCY, Limited,
Capital \$25,000. 19-20-21 Confederation Life Building.
Patents Procured, Extended, Negotiated, and all manner of
PATENT BUSINESS EXECUTED.

458

MAR

WESTERN ONTARIO GAZETTEER

MAX

miles south west of Welland the county seat and nearest banking point. Marshville station on the southern division G T R 3 miles north is the nearest railway point. It contains a church and a school. Population about 200. Wm Brown, p m.

Durham M T, grocer
Elsworth W A, blacksmith
Farr Elba, hotel
Fritz Charles, carriage maker
Gellam Wm jr blacksmith
Hopkins W B, physician
Jones David, carriage maker
McAlpine Bruce, saw mill
MacLean A B, general store
Misener Frank, agent Federal Life Assurance Co
Pickett David, flour mill
Schram George, tinsmith
Stayzer J S, bailiff
Wilson P J, clerk 2nd division court

MARSHVILLE STATION

A station on the Loop Line G T R, in Welland county. Marshville village 3 miles south west. It is not a post office.

MARSTON

A post office in Norfolk county, 20 miles south west of Simcoe the county seat. It contains 2 churches and a school. Port Rowan 11 miles south east is the nearest railway and banking point. Stage twice a week. Population about 100. W F Anger, p m.

Anger Fred, carpenter
Braley John, cheese factory
Garner Jacob, carpenter
Griffin G, saw mill

MARSVILLE

A post office in Dufferin county, 10 miles south west of Orangeville the county seat and nearest banking point. It contains 3 churches and a school. Hillsburgh on the Elora

branch C P R is the nearest railway point. Stage daily. Population about 100. Noah King, p m.

Barrett C E, wagons
Boggs Laban, shoemaker
Cooper Nathaniel, painter
Dearing E, blacksmith
King N, general store

MASONVILLE

A post office in Middlesex county, 3 miles north of London the county seat and nearest railway and banking point. Stage daily to London and Lucan. Population about 75. C Swarts, p m.

Swartz Crowell, hotel
Tancock James, blacksmith

MASSIE

A post office in Grey county, 15 miles south east of Owen Sound the county seat. It contains a church and school. Chatsworth 6 miles west is the nearest railway and banking point. Stage tri-weekly. Population about 60. J Chatham p m.

Chatham John, general store
Lickford & Wismer, flour mill
McGregor Robert, blacksmith
O'Hara Joseph, boots & shoes

MAXWELL

A post office in Grey county, 36 miles south east of Owen Sound the county seat. It contains 3 churches and a school. Stage daily to Flesherton, 10 miles south west the nearest railway and banking point. Telegraph. Population about 150. Robt Heron, p m.

Clark A B, tailor
Clark John, saw mill
Clark W T, blacksmith
Field C M, tailor
Glassford George, hotel
Guy Thomas, agril implts
Guy Wm, blacksmith
Heron Albert, general store

Best value, latest improvements, finest tone, action and finish in . .

Evans Pianos

EVANS BROS.
Piano and Mfg. Co.,
Ingersoll, Ont.

Write the North American Life Assurance Company, Company's Building, 112 to 118 King St. West, Toronto, for a copy of last annual Report, (illustrated,) showing its unexcelled financial position.

MAX

AND BUSINESS DIRECTORY.

MEA

459

Inkster James, shingle mill
Kerr B S, physician
Schenaman Ferdinand, wagon maker
Taylor James, woolen mnfr

MAYFAIR

A post office in Middlesex county, 24 miles south west of London the county seat. It contains a church and school. Appin on the G T R, 2 1/2 miles north west is the nearest railway point. Stage tri-weekly. Nearest bank at Glenceo. Population about 60. John E Campbell, p m. Mayfair Cheese Mngf Co

MAYFIELD

A post office in Peel county, 8 miles north of Brampton the county seat, and nearest banking point. It contains a church and school. Edmonton on the C P R, is the nearest railway point. Population about 75. J Spiers, p m. Griffin B M, blacksmith
Linfoot Thomas, hotel

MEADOWVALE

A post office and station on the C P R in Peel county, 6 miles south of Brampton the county seat, and nearest banking point. It contains a church and school. G N W and O P R Telegraph and Dominion Express. Population about 200. Charles W Switzer, p m.

Brown H A, flour mill
Callaghan John, hotel
Couse Wm, apiarist
Lamb Albert, planing mill
Orr J D, blacksmith
Rowcliffe A E, carriages
Rowcliffe J W, blacksmith
Sibbald Frank, washing machines
Stillman J H, cheese mnfr
Switzer C W, general store
Wheeler Bros, grist mill

MEAFORD

An inc town, 115 miles north west

The QUEEN CITY OIL CO., LIMITED,

SAMUEL ROGERS, - PRESIDENT,
Corner King and Yonge Sts.,
Phone 802. TORONTO.

of Toronto, on the Big Head river where it falls into the Georgian bay, and the terminus of the N line N & N W division G T R, in St Vincent tp., Grey Co, 18 miles north east of Owen Sound, the county seat. It has an excellent harbor. The river supplies power, and there are flour, woolen and saw mills, foundries and carpet factory, etc. It was incorporated in 1874, and contains Anglican, Cath, Meth, Disciples, Pres and Bap churches and public and high schools, a public library, a town hall, 2 banks, and 2 weekly newspapers, the Mirror and the Monitor, and new fire station, fish, grain, produce, leather and machinery are shipped. Steamboats call regularly during navigation. Stages twice a day to Owen Sound, fare \$1. Pop. 2,000. Tel, G N W. Telephone connection. Exp, Can. Mail twice a day. Eliza E Layton, p m. Abbott Frederick, general store
Abercrombie R, Agent Federal Life Assurance Co
Agnew R. Agent Liverpool & London & Globe Insurance Co
Agnew Robert, jeweler
Arlidge Walter F C, Real Estate & Insurance Agent

WALTER F. C. ARLIDGE,

Land Agent, Valuator, Conveyancer, Commissioner, &c., H. C. of J.

Representing Leading Fire, Life and Accident Insurance Companies, Town and Farm Properties a specialty. Money to Loan.

Badgerow J, implit agent
Bailey & Thompson, livery stable
Barber Charles, foundry, etc
Barry J E, photographer
Barry J H, grocer
Benson P, harness
Boden Oscar, millinery
Bowes R D, agent Federal Life Assurance Co
Bridgett J W, merchant tailor

White Paraffine and Electric Light Candles, colored wax and carboys wax—Rated and twisted, and Christmas Candles—Paraffine wax. "Queen City Tablets"—Wax in one pound cakes for Household Use.

The Norton Mfg. Co.,

HAMILTON, ONT.

Manufacturers of FRUIT, PAINT, LARD
BAKING POWDER and FISH CANS.

Write for Prices

460

MEA

WESTERN ONTARIO GAZETTEER

MEA

Brown D B, bicycle mnfr
Brown George, bailiff
Brown G A, butcher
Burns & Burns, grocers, etc
Butchart Wm, hardware
Cameron A McK, customs
**Canada Permanent Loan &
Savings Co, Geo Brown & C H
Jay, Appraisers**
Carnahan W J, grocer
Clark J G, physician
Cleland Bros & Co, hardware
Cook Wm, grain
Corley A W, jeweler
Culbertson C M, vet surgeon
Dale Wm, blacksmith
Deitch & Co, general store
Douglas A, barber
Farrar C A, wire mat mnfr
Ferguson D A, mngr Molsons Bank
Finley R & Son, dry goods
Garbutt George, tailor
Gibbons O, butcher
Glover Robert, contractor
Godfrey F Y, grocer
Gower John, cooper
Gray S A & Co, dry goods
Guggins George, sewing machines
Guggins Joseph, hotel
Hair George, grocer
Hamill J D, dentist
Hart T W, flour & feed
Helstrop Henry, harness
Helstrop Robert, furniture
Hill Alexander, painter
Horsley J W, harness
Hudson Robert, weaver

Jay C H, loan agent & appraiser to
the Canada Permanent Loan &
Savings Co
**Jay C H & Co, Private Bankers,
Real Estate, Insurance & Express
Agents' (see adv)**
Johnston F Mrs, dressmaker
Johnston J J, broker
Juniper Wm, barber
Knight G T, furniture mnfr, etc
Leach H, blacksmith
Leader A, agril implts
Little Charles, tailor
Lloyd & Scully, produce
Long E F, carriage mill
Love H J, shoemaker
Luton & Knight, furniture
McCarroll Thomas, druggist
McClellan Samuel, auctioneer
McCracken W J, photographer
McDonald M, painter
McGee J D, carriage maker
McGirr R T, hotel
McLarty M J, propr Royal Hotel
Maclean C R, physician
Main R E, general store
Maple Leaf Suspender Co, suspender
mnfrs
Meaford Mirror, J Patterson, pub
Meaford Monitor, A Sunter, propr
Meyer C H, grocer
Molsons Bank, D A Ferguson, mngr
Moore & Sons, flour mill
Mowat Alexander, principal high
school
Murray J, shoemaker
Muxlow John, agril implts

C. H. JAY & CO,

PRIVATE BANKERS.

MONEY TO LEND.

**LAND, LOAN AND INSURANCE AGENTS, VALU-
ATORS, CONVEYANCERS, &C.**

**AGENTS FOR CANADIAN EXPRESS COMPANY AND THE
ALLAN STEAMSHIP LINE.**

MEAFORD,

ONTARIO.

Victoria Silver Polish Best in the World. Free from
Acids & warranted not to scratch

R. J. HOOPER, GENERAL AGENT, 81 Brock Street, KINGSTON.

Commercial Union Assurance Co., Limited,
FIRE, LIFE, MARINE.

CAPITAL AND ASSETS,

\$37,000,000.

Head Office,
Canadian Branch,
Montreal,
James McGregor,
Manager.

MEA

AND BUSINESS DIRECTORY.

MEL

461

Olmstead David, implt agent
Orser H, wagon maker
Patterson James, printer
Paul M Miss, hotel
Peach R, billard hall
Perry W B, tanner
Plunett Thomas, clerk 3rd divison
court
Randle James, woolen mill
Raven A, blacksmith
Robinson M, conveyancer
Rorke Misses, dressmakers
Royal Hotel, J McMcLarty Propr
Sewell E, general store
Shephardson A Miss, dressmaker
Sing C R, Agent Commercial Union
Assurance Co Limited
Sing J G, surveyor
Stinson R H, Agent Federal Life
Assurance Co
Smith F Miss, millinery
Sparling James, planing mill
Sparling & Gower, saw mill
Stephen Bros, druggists
Stephen W W, druggist
Stewart J A, insurance agent
Stewart Wm, merchant tailor
Stinson R H, agent Federal Life
Assurance Co
Sunter A, printer
Sutherland C T, barrister
Tait Amos, blacksmith
Tait Jesse, carriage maker
Taylor Jesse, pump maker
Taylor Stephen, shoemaker
**The London Guarantee & Ac-
cident Co Limited, W F C**
Arlidge Agent (see top of page)
Todd & Hass, tanners
Tomlinson G A, live stock
Watt Charles, agril implts
Watt S D, barber
Wilcox T C, shoemaker
Wilson & Dyre, barristers

MEDINA

A post office in Oxford county, 25 miles north west of Woodstock, the county seat. St Marys, 8 miles north is the nearest railway and banking point. Population about 25.

Alfred Goodbow, p m.
Goodbow Albert, general store
Hope George, blacksmith
Morrison Wm, boots & shoes

MELANCTHON

A station on the C P R and a post office in Dufferin county, 20 miles north west of Orangeville, the county seat. It contains 2 churches and a school. Nearest bank at Shelburne. Dominion Express. C P R Telegraph. Population about 200. James Brown, p m.

Breen H L, gain
Callaghan M J, blacksmith
Carlow Alex, general store
Carlow James, saw mill
Sanderson John, butcher
Slcane James, saw mill

MELBOURNE

A village on the St Clair branch M C R R 18 miles south west of London the county seat. It contains 2 churches and a school. It is also known as Windigo. Canadian Express. G N W Telegraph and Telephone. Population about 300. E Richards, p m.

Beaumont Robert, blacksmith
Burnett George, saw mill
Campbell Joseph, general store
Campbell Neil, blacksmith
Conn Mary, millinery
**Cooper Richards & Co, Gen-
eral Store**
Griffith G L baker
Harvey Henry, harness
Haskin G B, stoves
Hendry James, Lumber
Hoskin M A Mrs, tinware
Johnston A M, undertaker
Long Joseph, butcher
McRae Duncan, grain
Nichols R, general store
**North American Life Assur-
ance Co, E Richards Agent**
Petch Isaac, boots & shoes

USE RICHARDS' PURE SOAP.

The Sutherland Innes Co., Tight and Slack Barrel
LIMITED, CHATHAM, ONT. Stock of all descriptions.
Lumber and Box Shooks

462

MEL

WESTERN ONTARIO GAZETTEER

MER

Richards E, Agent North American Life Assurance Agent
Robb David, hotel
Scudamore H T, tailor
Sinclair Daniel, physician
Sponenburg George, carriage maker
Tolson Bros, flour mill
Wheeler Thomas, harness

MELGUND

A post office in Wellington county, 40 miles north west of Guelph the county seat. Harriston is the nearest railway and banking point. Population about 25. J J Brocken, p m.

MELVILLE CROSS

A post office in Peel county, on the T G & B railway name Mellville Junction, 22 miles north west of Orangeville the county seat. Nearest bank at Orangeville. Dominion Express, C P R and G N W Telegraph. Population about 100. Henry Scott, p m.

Scott Henry, saw mill
Stubbs W & S, blacksmiths

MELVILLE JUNCTION

See Melville Cross

MERLIN

A post office on the L E E & D R R in Kent county, 16 miles south west of Chatham the county seat. It contains 2 churches and a school. Nearest bank at Blenheim. Canadian Express. C P R and G N W Telegraph. Population about 300. R A Mason, p m.

Ballah J H, hotel
Barr & Teskey, hardware
Bell J C, physician
Dillon M, bailiff
Hall Walter, blacksmith
Halliday J N, general store
McNeil Alexander, flour & feed
Mason R A, butcher

Penny Miss, milliner
Pilkey A E & Co, grocers
Rumball George, furniture
Sales & Halliday, general store
Sales & Wellwood, blacksmiths
Simpson I E, flour mill
Smith A W, harness
Theobald Wm, carriage maker
Trott Wm, shoemaker
Wands John, agril implts
Zeller Edmund, general store

MERRITTON

A village on the G T R and the Old Welland Canal in Lincoln county, 2 miles south east of StCatharines the county seat, and nearest banking point. It has 4 churches, public and separate schools, large manufacturing interests and is connected with St Catharines and Thorold by a line of electric railway. Canadian Express. C P R and G N W Telegraph. Telephone. Population about 1,900. Mrs M Schooly, p m.

Albright M, hosiery mnfr
Bentham & Co, grocers
Boyle R E, bailiff
Bradley Ralph, barber
Canada Wheel Works, wheels
Canadian Colored Cotton Co Limited
Carroll Jennie, confectionery
Davis H, Agent Commercial Union Assurance Co Limited
Disher Addison, general store
Gander James, grocer
Howarth Richard, carpets
Hunneford B Mrs, grocery
Jones Bertie Miss, confectionery
Keating George, butcher
Kennedy John, hotel
Leach Arthur, barber
Leeson R & W, grocers
Leo Daniel, grocer
Lincoln Paper Mills Co Limited
McCleary & McLean, planing mill
Marshall James, grocer
Marshall John, confectionery
Merrithew James, shoemaker
Merritton Wood Pulp Co Limited

When ordering your **OFFICE STATIONERY**, if you want a superior bond paper at the price of an ordinary sheet, specify **BURMESE BOND**.

Any Printer can supply it. Wholesale. **CANADA PAPER CO. (Limited)**

London Guarantee & Accident Co., Limited,

Accident Policies. Claims Promptly Adjusted.

Agencies in Towns where Company's name appears.

A. I. HUBBARD, Manager. N. E. cor. King & Yonge Sts., TORONTO.

MER

AND BUSINESS DIRECTORY.

MID

463

Phelps E H & Co, carriage wood work mnfrs

Phelps Philander, blacksmith

Phillips Patrick, hotel

Ramsay David, baker

Riordan John, paper mill

Schooley N H, books & stationery

Tenbroeck M Mrs, confectionery

Thompson A R, general store

Vanderburg J F, physician

Walker Bros, stone

Wies Adam, shoemaker

Willis R, hotel

Wilson Carbide Works Co of St

Catharines Limited, mnfrs carbide

Wilson James, foundry

Young P, dry goods

Allan R D, blacksmith

Bunting James, general store

MIDDLEMARCH

A post office in Elgin county, 3 miles west of St Thomas the county seat and nearest railway and banking point. It contains a church and school. Stage daily to St Thomas. Population about 40. A Stinchcombe, p m.

Bowlby Wm, wagon maker

Stanton George, hotel

Stinchcombe Albert, blacksmith

MIDDLEMISS

A village on the southern division of the G T R in Middlesex county, 24 miles south west of London the county seat. It contains 3 churches and a school. Nearest bank at Glencoe. Stage daily to Melbourne. Population about 300. W C Richards, p m.

Beach L, builder

Campbell M C, Agent North American Life Assurance Co

Campbell R B, furniture

Cobbin James, live stock

Decow Daniel, agril implts

Dunn John, shoemaker

Forsyth David, grocer

Heard J & Co, artificial stone

Lucas Wm, general store

McArthur H B, Brick Mnfr

McArthur James, timber

McDonald P D, grain

North American Life Assurance Co Limited, M C Campbell, Agent

Richards Bros, general store

Small David, brick mnfr

Udy Wm, blacksmith

Watson George, blacksmith

MIDDLEPORT

A station on the B & G line G T R. Post office name Tuscarora.

MERTON

A post office in Halton county, 12 miles south east of Milton the county seat. It contains a church and school. Bronte station $\frac{1}{2}$ mile west is the railway point. Nearest bank at Oakville. Population about 50. John Sheridan, p m.

North American Life Assurance Co, T W Shaw Agent

Shaw T W, Agent North American Life Assurance Co

Sheridan John, blacksmith

METROPOLITAN

A post office in Perth county, 20 miles south west of Stratford the county seat. Granton 4 miles south is the nearest railway point. Nearest bank at St Marys. Stage semi-weekly to Granton. Population about 150. P Maloney, p m.

METZ

A post office in Wellington county, 24 miles north west of Guelph the county seat. It contains 2 churches and a school. Arthur on the O P R, 6 miles north west is the nearest railway and banking point. Stage twice a week. Population about 75. James Bunting, p m.

ARTIFICIAL STONE PAVEMENTS. Sidewalks, Cheese Factories and Collar Floors Specialties. Corporations will do well to consider our work and prices before letting contract.

THE SILICA BARYTIC STONE COMPANY, of Ontario, Limited,

WALTER MILLS, President and General Manager. Head Office, INGEROLL, ONTARIO.

The Best
The
Cheapest

LIVERPOOL & LONDON & GLOBE
INSURANCE CO.
FIRE INSURANCE AT LOWEST RATES.

Claims
Paid
Promptly

464

MID

WESTERN ONTARIO GAZETTEER

MID

MIDDETOWN LINE

A station on the B & T branch, G T R 3 miles east of Springford. It is not a post office.

MIDHURST

A post office in Simcoe county, 5 miles north of Barrie, the county seat and nearest railway and banking point. It contains 4 churches and a school. Stage tri-weekly to Barrie. Population about 300. Geo Sneath, p m.

Black Walter, blacksmith
Dunn P, hotel
Finlay Alexander, saw mill
Frankland George, wagon maker
Garvin J L, Agent North American Life Assurance Co
North American Life Assurance Co, J L Garvin Agent
Orok Wm, saw mill
Robinson & Son, blacksmiths
Sneath George, general store
Williams W C, builder

MIDLAND

A thriving inc town 128 miles north of Toronto, on Georgian Bay, with an excellent harbor, and the terminus of the main line of the Midland division G T R, in Tay township, Simcoe county, 32 miles north of Barrie, the county seat. It has six saw, 2 shingle, 1 flour (125 barrels per day), 1 woolen and a planing mill, 2 large grain elevators, Anglican, Cath, Meth and Pres churches and two public schools, a public library of 1,277 volumes, a public hall, a bank and a weekly newspaper, the Free Press. Steamboats ply regularly to Parry Sound, Collingwood, Byng Inlet, French River, Algoma Mills, etc. Stage twice a day to Penetanguishene, 3 miles west fare 25c. Pop 2,200. Telegraph, G N W. Telephone connection. Express, Canadian. Mail daily. W L Gladstone, p m.

Ackerman D W, baker
Bath John, mason
Bennett W H, barrister
Broderick David, wines & liquors
Campbell E D, florist
Campbell S, butcher
Carr James, agent Federal Life Assurance Co
Carr Joseph, vet surgeon
Chew Bros, lumber
Commercial Union Assurance Co Limited, Thos I Trueman Agent (see adv)
Copeland G & Sons, millers
Craig H J, mngr Western Bank of Canada & general insurance agent
Demorest J W, hotel
Dufresne A, painter
English E H, blacksmith
Froats M A, furniture
Ganton Ernest, merchant tailor
Gladstone House, J W Demorest, propr
Hanley John, butcher
Hanly J Bruce, machinist
Hewis David, hotel
Hill Joshua, hotel
Horrell J B, general store
Ingram Alex, implt agent
Irvine Robert, carpenter
Jeffery & Kelman, hardware
Laurandeau Miss, confectionery
Laurandeau N, shoemaker
Lethbridge C Miss, fancy goods
Levine Michael, clothing
Liverpool & London & Globe Insurance Co, Thomas Trueman, Agent (see adv)
Lucas A J, barber
McConaghey F, physician
McClung James, livery
McCoy David, general store
McGill & Wilkinson, physicians
McLeod C M Miss, millinery
McRae Angus, shoemaker
McWatters Wm, laundry
Macartney H E, druggist
Midland Free Press, O Shaw propr
Morrison & Brown, butchers
Morrow J R, furniture
Moses M, dry goods

The Oakville Basket Co., Oakville,

Manufacturers of all kinds of Splint Baskets, Fruit Packages A SPECIALTY

The Acetylene Lighting Co., Limited

Manufacturers of ACETYLENE GAS APPARATUS.
See opp. page 200.

London, Ont.

MAD

AND BUSINESS DIRECTORY.

MIL

465

Mosley W H, dentist
 Nettleton C A, druggist
 O'Donohue Edward, boots & shoes
 O'Hare & Sons, woolen mill
 Osborne A A, general store
 Paul Bros, planing mill
 Peak Joseph, barber
 Peters C M, hardware
 Phillips Joseph, taxidermist
 Phillips J Mrs, millinery
 Playfair James & Co, saw mill
 Playfair Preston Co Limited The,
 general store
 Preston F C, grocer
 Preston J, cooper
 Proctor G F, druggist
 Queens Hotel, Wm Rogers propr
 Reaburn N, harness
 Richardson Thomas, blacksmith
 Roger L S, carriage maker
 Rogers Wm, hotel
 Rowe John, barrister
 Ruby J H S, baker
 Shaw Campbell, printer & pub
 Sing Jim, laundry
 Smith J A, boat builder
 Stafford J A, grocer
 Stephens Bros, livery
 Stephens Richard, blacksmith
 Stokes R O, photographer
 Strathearn George, jeweler
 Swallow J C, jeweler
**The London Guarantee & Ac-
 cident Co Limited H J**
 Craig, Agent (see top of page)
 Timmins R J, furniture
 Trambley Wm, shoemaker
 Trueman T I, insurance
 Tully M, insurance
 Vyvyan Samuel, tailor
 Walbridge F G, physician
 Wallace P, brick maker
 Wallace Thomas, general store
 Western Bank of Canada, H J Craig
 mngr
 White M J Mrs, grocery
 Wilson F J Mrs, millinery
 Wilson & Humphries, livery stable
 Yates John, fish

MILDMAY

A flourishing village 111 miles north west of Toronto, on Otter creek (which supplies power), and on the W G & B div G T R, Carrick township, in Bruce county, 6 miles south of Walkerton, the county seat. It contains flour, flax, saw and woolen mills, Cath, Pres, Anglican, Luth and Meth churches, public and separate schools, a bank and a town hall. Grain, wood, flour and live stock are shipped. Stage to Deemerton, 2½ miles south east, tri-weekly. Population, 1,200. Telegraph, G N W. Telephone connection. Express, Canadian. Mail daily. George Herringer, p m.

Bitehey Ignatz, potter
 Boetger Frederick, saw mill
 Brohman A, carriage maker
 Buhlman Charles, hotel
**Canada Permanent Loan &
 Savings Co, Charles Schurter**
 Appraiser
 Clapp R E, physician
 Curle George, hardware
 Diebel Henry, painter
 Diebel John, pumps
 Flach George, tailor
 Hauck Henry, hotel
 Herrgott Bros, implt mnfrs
 Herringer George, butcher
 Herringer J G, hotel
 Hesch K Miss, dressmaker
 Hinsperger F, hotel
 Hinsperger L A, harness
 Hinsperger Paul, shoemaker
 Huck W H, vet surgeon
 Huustein John, boots & shoes
 Jasper F C, barber
 Johnston James, conveyancer, etc
 Johnston John A, printer & pub
 Keelan Henry, baker
 Koehmstedt Joseph, implt agent
 Kramer Alexander, grain
 Kunkel Joseph, carriage maker
 Kunkel & Weiler, boots & shoes
 La France John, barber
 Lambert George, egg packer

GEORGE STEVENS,
 PETERBOROUGH, ONT.

I will Tender for MILL and
 FACTORY MACHINERY
 Damaged by Fire. - - -

The Toronto Patent Agency, Limited,

The largest and most Successful Agency for the Sale of Patents in Canada or United States.

75-80-81 Confederation Life Bldg.

If you want to buy, sell or obtain a Patent—write us . . .

466

MIL

WESTERN ONTARIO GAZETTEER

MIL

Liesmer Conrad, stoves & tinware
 Liesmer H E, tailor
 Liesmer & Lobsinger, blacksmiths
 Lindenschmidt Gideon, harness
 Lobsinger George, implt agent
 Macklin A H, physician & drugs
 Meyer Peter, flour mill
 Mildmay Gazette, John A Johnston
 prop
 Miller J D, general store
 Moyer A, general store
 Mulholland J E, photographer
 Murat A, furniture
 Palm A. Miss, dressmaker
 Pletch Louis, implt agent
 Scheffer J N, grocer, etc
 Schmidt Urban, butcher
 Schnider John, livery
 Schuett & Sons, carriage makers
 Schultheis Joseph, tailor
 Schurter Charles, books, loan agent,
 & appraiser to the Canada Perma-
 nent Loan & Savings Co
 Schwalm George, planing mill
 Schwalm Nicholas, furniture
 Schweitzer Bros, saw mill
 S S De Notre Dame, Sister Onesima,
 superior
 Stiegler J J, general store
 Swartz E O, barrister
**The London Guarantee &
 Accident Co Limited, C**
 Schurter Agent, (see top of page)
 Voight & Rosmow, flax mill
 Wendt Charles, jeweler
 Wilson JA, physician

MILLARTON

A country post office in Bruce county, 23 miles north of Walkerton the county seat. Kincardine is the railway and banking point. Miss Mary Miller, p m.
 Campbell Daniel, cattle dealer
 McCrimmon Abe, cattle dealer
 Mains D W, cheese maker
 Miliar J M, General Store
 People's Cheese Factory

MILLBANK

A village in Perth county, 17 miles

north east of Stratford the county seat. It contains 3 churches and a school. Millbank station 2 miles west is the nearest railway point. Nearest bank at Milverton. Stage daily to Newton. Canadian Express G N W Telegraph. Population about 600. D J Nicklin, p m.

Armstrong Thomas, pump maker
 Babb A J, general store
 Canada Permanent Loan & Savings Co, W A Rutherford appraiser
 Clark R E, veterinary surgeon
 Crombie Wm, pump maker
 Demert A, tailor
 Dobson Joseph, ashery
 Freeborn W B, implt agent
 Gatschene John, tailor
 Helem Peter, blacksmith
 Johnston James, physician
 Lintick Bros, contractors
 Livingston P, flax mill
 Mulcahey P, hotel
 Munn Jacob, harness maker
 Nicholls Sarah, general store
 Ritter John, hardware
 Rutherford W A, loan agent and appraiser to the Canada Permanent Loan & Savings Co
 Weir & Jack, brick makers

MILLBANK STATION

see Newton

MILLER LAKE

A country post office in Bruce county, 90 miles north of Walkerton the county seat. Wiarton is nearest railway and banking point. John Wotherspoon, p m.
 Begg Wm, saw mill
 Greenless Robert, saw mill

MILL GROVE

A post office in Wentworth County 8 miles north west of Hamilton, the county seat. It contains a church and school. Dundas, 5 miles south, is the nearest railway and banking

Before purchasing a PIANO { EVANS BROS. PIANO & MFG. CO.
 write for Terms, Prices, [LIMITED,]
 &c., to } INGERSOLL, - - ONTARIO.

North American Life Assurance Company, Company's Building, 112 to 118 King St. West, Toronto, has a larger ratio of assets to liabilities than any other Canadian Life Insurance Company.

MIL

AND BUSINESS DIRECTORY.

MIL

467

point. Population about 200. Charles Foster, p m.

Anderson J E W, physician
 Everett John, pumps
 Foster James, grocer
 Franks Clement, blacksmith
 Markle Wesley, grocer
 Ryckman B G, fruit evaporator
 Seawell Edward, harness
 Shaw Homer, blacksmith
 Shaw R H, blacksmith

MILTON

An incorporated town 32 miles west of Toronto, on Sixteen-Mile creek (which supplies power,) and at the crossing of the N W line N & N W division G T R, and the C O line O division C P R, in Trafalgar Township, Halton County, of which it is the county seat. It contains flour and planing mills, a tannery, creamery, shoe factory, etc. Anglican, Cath, Pres and Meth churches, a public school, a Mechanics Institute, a town hall, a county court house, a bank and two weekly newspapers, the Champion and Reformer. It has good water works and electric light. Grain and live stock are the principal shipments. Good lime and sandstone quarries are worked in the vicinity. Stages daily to Lowville and Boyne. Population 1600. Telegraph, GNW and CPR. Express Dominion and Canadian. Mail daily. S. Hannant, p m.

Alexander Wm, grain
 Bank of Hamilton, J F Harper, agent
 Bastedo & Co, general store
 Bennett John, hotel
 Berry Wm, harness maker
 Bew's Sons, tailors
 Bews Wm, merchant tailor
 Booth Edmund, confectionery
 Bousfield G E, butcher
 Boyd E W, barrister
 Burrows C, painter
 Campbell Hugh, insurance
 Campbell J R, vet surgeon

Canadian Champion, Wm Panton, prop
 Carter M Miss, music teacher
 Chisholm Finlay, implement agent
 Chisholm Victor, barrister
 Clark W A, creamery
 Clements W B, hardware
 Cockburn J A, photographer
Commercial Union Assurance Co, Limited, W A Lawrence, Agent (see adv)
 Conway John, stoves
 Conway Stephen, confectionery
 Deacon J S, pres Milton Wire & Roofing Co limited
 Dean John, hotel
 Dewar Bros, hardware
 Dewar Duncan, insurance
 Dice Samuel, insurance
 Dick W I, barrister
 Duff Alexander, barber
 Earl E F, stoves
 Elliott J W, barrister
 Fowler Henry, shoemaker
 Frazer J A, bailiff
 Gollop Benjamin, dentist
 Hannant J T, flour & feed
Harper J F. Agent Bank of Hamilton & Federal Life Assurance Co
 Hemstreet G A, grocer
 Hemstreet R L, dry goods
 Henderson Thomas, grocer
 Higginbotham & Co, druggists
 Hodgson & Sheppard, grocers
 Hoff & Roedler, tanners
 Hollinrake & Son, general store
 Hume Bros, flour & feed
 Hunter John, builder
 Johnson & Son, founders
 Johnstone J R, furniture
 Jones Charles, furniture
 Kelly E, musical instruments
 Laing George, grocer
 Lavery Thomas, builder
Lawrence W A, Agent Commercial Union Assurance Co Limited
 Lawson John, dry goods
 Lindsay James, saw mill
 Lindsay W H. general store
 Little Wm, harness

The QUEEN CITY OIL CO., LIMITED,
 SAMUEL ROGERS, - PRESIDENT,
 Corner King and Yonge Sts.
 Phone 802. TORONTO.

"Peerless" Machine Oil for store trade.
Best general purpose OIL made in
Canada. Holds 12 Gold Medals . .

The Norton Manufacturing Co.

Make Fruit and Vegetable
Cans by Automatic Machinery

- HAMILTON, ONT. -

Correspondence Solicited.

468

MIL

WESTERN ONTARIO GAZETTEER

MIL

McCargar J A, miller & grain dealer
McColl H A, physican
McCollum J H, drugs
McCraney G E, barrister
McDermott Patrick, stoves
McKay's P M Sons, bakers & grocers
McKenzie Wm, carriage maker
McKenzie W G, merchant tailor
Marchand Emil, jeweler
Matheson T G, barrister
Milton Glove Works, Louis Roedler
prop
Milton Mechanics Institute,
(5,000 Vols) Elijah Dixon Pres,
R Coates Secy and Librarian, D
Robertson Treas
Milton Pressed Brick Co Limited, J
S McCannell mgr
Milton Reformer, R White propr
Mitchell M E, hotel
Moffat John, livery stable & musical
instruments
Moore J T, stoves
Morton T A, barber
Panton Wm, printer & publisher &
clerk division court
Parsons T E, butcher
Patterson Bros, butchers
Patterson C Miss, dressmaker
Peacock Wm, agril implts
Pearen Frank, painter
Pickett J H, painter
Porritt R E, general store
Ramshaw Robert, carriage maker
Reid W J, pumps
Robertson D, physician
Roper J P, baker
Sloan Wm, jeweler
Somerville John, planing mill
Storey & Freeman, hardware
Stuart & Anderson, physicians
Telfer Thomas, vet surgeon
**The London Guarantee &
Accident Co Limited, J F
Harper, Agent (see top of page)**
The Milton Wire & Roofing Co Lim-
ited, metallic shingles, etc
Tock A Mrs, grocery
Waldie James, blacksmith
Weir T E, blacksmith
Weir Wm, marble

White Richard, printer
Wilson Charles, grain
Wilson Thomas, boots
Winn G & Sons, shoe mnfrs

MILVERTON

A village on the G B & L E line
G T R in Perth county, 15 miles
north of Stratford, the county seat.
It contains 4 churches, public school,
a weekly paper and a private bank.
Canadian Express. G N W Tele-
graph. Population about 750.
James Torrance, p m.

Appel W M, harness
Bachler Lewis, saw mill
Barr J W, livery
Bundscho Jacob, saw mill
Burton John, merchant tailor
Burton Wm, tailor
Coutts & Grimm, live stock
Ducklow Peter, blacksmith
Egbert W, physician
Engel J H, vet surgeon
Gleiser Henry, general store
Goodhand G E, cheese maker
Grosch (S), (The Grosch Co) Pres
The Acetylene Lighting Co Lim-
ited
**Grosch Co The, (C S & Samuel
G Grosch), Jobbers & General
Merchants**
Grosch J G, boots & shoes
Grosch & Pfeffer, general store
Guenther George, baker
Hasenpflug Conrad, hotel
Hasenpflug Henry, carriage maker
Hasenpflug H C, merchant tailor
Kertcher C S, barber
Knechtel Ezra, merchant tailor
Livingston W, flax mill
Loth & Guenther, general store
McCloy Robert, implt agent
MacBeth Malcolm printer
Merklinger David, carriage maker
Miller & Kelterborn, butchers
Miverton Sun, M McBeth pub
Morrison R B, brick maker
Nasmith A D, physician
Noll Fred, cider mill

Victoria Infusorial Earth

Unequaled as a sound
deadener for partitions and
floors.

R. J. HOOPER, GENERAL AGENT, 81 Brock Street, KINGSTON.

Commercial Union Assurance Co., Limited,

FIRE, LIFE, MARINE.

CAPITAL AND ASSETS,

\$77,000,000.

Head Office,
Canadian Branch,
Montreal,
James McCrege,
Manager.

MI L

AND BUSINESS DIRECTORY.

MIT

469

Pfaff George, jeweler
 Pfeffer J & L, millers
 Pollock Wm, hotel
 Queens Hotel, Henry Rose propr
 Rae J L, hardware, etc
 Ranney Robert & Co, bankers
 Rose Henry, hotel
 Schaffer Bros, grain
 Schenker & Rothermel, hardware
 Seigner Christian, boots
 Smith D, agril implts
 Smith W J, harness maker
 Strong James, tanner
 Trow Thomas, clerk 5th division
 court
 Weiderhold J B, boots & shoes
 Weir W D, auctioneer, etc
 Weitzel Valentine, baker
 White L M Miss, music teacher
 Wiederhold & Honderich, furniture
 Zimmerman W, implt agent

MIMICO

A village in York county, 7 miles west of Toronto, the county seat and nearest banking point. It contains 2 churches and a school. It is connected with the city by G T R and an electric road. Canadian Express and G N W Telegraph. Population about 1,000. A Werden, p m.

Brown P H, flour & feed
 Coxhead Ceasar, contractor
 Crux W R, general store
 Godfrey Forbes, physician
 Heather H, stoves
 Horn W S, bakery
 McGraw Samnel, painter
 Marriott A A, hotel
 Ontario Sewer Pipe Co Limited
 Orr Joseph, real estate
 Stubbs George, butcher
 Torbitt F, shoemaker
 Tremayne C F Miss, drugs
 Werden Austin, grocer

MIMOSA

A post office in Wellington county, 17 miles north east of Guelph, the county seat. It contains 2 churches

and a school. Hillsburgh is the nearest railway point. Nearest bank at Fergus. Population about 50. A D Farr, p m.

Farr Alex, general store
 Gibson Samuel, carriage maker
 Gray Hudson, mason

MINESING

A village in Simcoe county, 10 miles north west of Barrie, the county seat and nearest banking point and 2 miles north west of Minesing Station on the N S branch G T R. It contains 4 churches and a school. Canadian Express. G N W Telegraph. Population about 300. A Ronald, p m.

Jackman George, carriage maker
 Johnston J B, general store
 Klaster J, carpenter
 Knapp Mark, saw mill
 Ronald A, general store
 Tracy George, harness
 Young John, blacksmith

MINESING STATION

A station on the N S branch GTR 8 miles north west of Barrie. Minesing post office 2 miles north west.

MINTO

A station on the Durham branch G T R. It is not a post office.

MITCHELL

An inc town 99 miles west of Toronto, on the Thames river (which furnishes power), and on the B & G line G T R, in Logan and Fullarton townships, Perth county, 12 miles north west of Stratford, the county seat. It has flour, flax, woolen and planing mills, tanneries, a foundry and other manufacturing industries. Numerous churches, high and public schools, a public library, a town hall, an opera house, a bank and 2 weekly newspapers, the Advocate and the

USE RICHARDS' PURE SOAP.

The Sutherland Innes Co., Tight and Slack Barrel
LIMITED, CHATHAM, ONT. Stock of all descriptions.
Lumber and Box Shooks

470

MIT

WESTERN ONTARIO GAZETTEER

MIT

Recorder. Grain, live stock and the products of the various manufactories form the shipments. It has a good system of waterworks on the Holly plan and a fire brigade. Population 2,200. Telegraph G N W and C P R. Telephone connection. Express Canadian. Mail daily. Wm W Hicks, p m.

Anderson H S, dentist
 Babb Richard, dry goods
 Babb R S, tailor
 Barley R M, grocer
 Barley W B, druggist
 Beer John, carriage maker
 Egg John, carriage maker
 Blowes A J, marble
 Boyd James, furniture
 Britton Maurice, produce
 Broderick John, harness
 Brown Miss, dressmaker
 Brown & Nichols, blacksmiths
 Burgess W W, photographer
 Burrett A & Co, hosiery mnfrs
 Burton J Miss, dressmaker
 Cale W H, tailor
 Cameron Alex, jeweler
 Campbell F A, hardware
 Campbell Hugh, conveyancer, etc
Canada Permanent Loan & Savings Co, James Jones, Appraiser
 Carter, Son & Co, grain
 Clegg H J, machinist
 Clegg Wm, insurance
 Cole W R, boots
 Collison T Mrs, hotel
Colquhoun James, Propr Royal Hotel
Commercial Union Assurance Co Limited, J W Cull Agent
 Coppin J H, tailor
 Coppin J S, auctioneer & bailiff
Cull J W, Agent Commercial Union Assurance Co Limited
 Davidson George, hotel
 Davis E J, jeweler
 Davis W R, printer
 Davis & Eizerman, builders

Dent & Thompson, barristers
 Dougherty James, butcher
 Downey John L, musical instruments
 Dufton & Sons, woolen mill
 Edwards S M, produce
 Eisler C H, harness
 Elliott Wm, principal high school
 Flagg J H, furniture
 Ford T S & Co, dry goods
 Forester Andrew, flax mill
 Gaffney Timothy, shoemaker
 Goebel Albert, jeweler
 Goodeve G S, solicitor
 Gordner Louis, hotel
 Gormley Charles, implt agent
Harris J, Agent North American Life Assurance Co
 Hicks S J, barber
 Hill Alex & Co, foundry
 Hill W W, grocer, etc
 Hinds W G, Mngr Merchants Bank of Canada
 Hird H Miss, dressmaker
 Hodge S A, druggist
 Holtby F B & Co, bankers
 Hord Fred C, books
 Hord I & Co, dry goods, etc
 Hurlbur R W, physician
 Hutchins Ashton, vet surgeon
 Hutchison James, implt agent
 James Henry, lumber
 Jewell Jabez, painter
 Jones A Miss, grocery
 Jones James, implt agent & appraiser to the Canada Permanent Loan & Savings Co
 Keeler E S Miss, boots
 King M Miss, dressmaker
 Kitchen Wm, machinist
 Larkworthy George, butcher
 Larkworthy John, livery
 Lashbrook W L, blacksmith
 Lee Kim, laundry
 Lemon Bros, barbers
 Levey T H, dentist
 Levy W J, grocer
 Little J J B, merchant tailor
 McDonald & Werner, plumbers
 McLaren J & E, bakers
 McLaren Thomas jr, implt agent
 McLaren Thomas sr, blacksmith

When ordering your **OFFICE STATIONERY**, if you want a superior bond paper at the price of an ordinary sheet, specify **BURMESE BOND**.
 Any Printer can supply it. Wholesale. **CANADA PAPER CO. (Limited)**

London Guarantee & Accident Co., Limited

Accident Policies. Claims Promptly Adjusted.

Agencies in Towns where Company's name appears.

A. I. HUBBARD, Manager.

N. E. cor. King & Yonge Sts., TORONTO.

MIT

AND BUSINESS DIRECTORY.

MOH

71

Matheson George K., Division
Court Clerk

Merchants Bank of Canada, W G
Hinds mngr

Middlemiss & Rankin, stoves, etc

Mitchell Advocate, W R Davis pub

Mitchell Recorder, T H Race, propr

Mueller Ludwig, mason

Murphy W G & Co., general store

Mutton Arthur, agril implts

**North American Life Assur-
ance Co.**, J Harris Agent

O'Leary D., liquors

Pearce & Co, general store

Phinnimon John, tailor

Pollakowski C R., barber

Quigg James, boots & shoes

Race T H., printer & pub

Roger John, architect

Roney Thomas, carriage maker

Royal Hotel, James Colquhoun
Propr

Ryan Wm., cooper

Sawyer G E., baker

Shillinglaw Walter, veterinary sur-
geon

Skinner John, florist

Smith A D., physician

Smith E Miss., dressmaker

Stoneman & Co., furniture

Stuart Bros., millers

The Milling Co., planing mill

**The London Guarantee &
Accident Co Limited**, J
Harris Agent, (see top of page)

The Mitchell Hardware Co., hardware

Thomson Walter, miller etc

Thorne Broe, boots

Tilley T H., blacksmith

Walker A., insurance

Walsh John, implt agent

Whyte Packing Co., pork packers

Williams J T., harness

Williams Wm., pumps

Wills H L., tailor

Wills James, baker

Wills W G., stoves

Wood E G., physician

miles west of Chatham the county
seat and nearest railway and banking
point. It contains a church. Stage
3 times a week to Chatham. Popu-
lation, about 200. Chas W Raymond
p m.

McDonald Wm., hotel

Murphy J., general store

Raymond C W., general store

MITCHELL SQUARE

A post office in Simcoe county, 15
miles north east of Barrie the county
seat. It contains 2 church and a
school. Hawkestone on the G T R,
5 miles, east is the nearest railway
point. Nearest bank at Orillia.
Stages daily to Orillia and Hawke-
stone. Population about 50. H P
Merrick, p m.

Cameron Colin, blacksmith

Clark W F., saw mill

Merrick H P., general store

Rahn Peter, flour mill

MOFFAT

A post office on the Guelph branch
C P R in Halton county, 11 mi es west
of Milton the county seat and nearest
banking point. It contains 2 churches
and a school. Population about 50.
Mrs L McFerran, p m.

McFarren Thomas, grocer

Park Thomas, blacksmith

Strong J D., carriage maker

Wallace Hiram, boots & shoes

MOHAWK

Also known as Mt Pleasant, its
railway name, is on the T H & B Ry,
in Brant county, 6 miles south
of Brantford the county seat and
nearest banking point. It contains 3
churches and a school. Stage twice
a day to Brantford. Population
about 450. J W McLaren, p m.

Cummins John, flour mill

Cutcliffe John, vet surgeon

Devlin G E., general store

MITCHELL'S BAY

A post office in Kent county, 16

ARTIFICIAL STONE PAVEMENTS. Sidewalks, Choose Factories and Cellar Floors
Specialties. Corporations will do well to consider our work and prices before letting contract.

THE SILICA BARYTIC STONE COMPANY, of Ontario, Limited,

WALTER MILLS, President and General Manager. Head Office, INGERSOLL, ONTARIO.

LIVERPOOL & LONDON & GLOBE G. F. C. Smith, Chief Agent for Canada
INSURANCE COMPANY. Joseph B. Reed, Agent, Toronto.
Edward Towe, Agent, London.

472

MOH

WESTERN ONTARIO GAZETTEER

MON

Eadie Wm, contractor
Gammon Richard, blacksmith
McLaren John, carriage maker
Mordue G R, blacksmith
Mott Thomas, physician
Perrin Wm, bricklayer
Thomas J M, produce

MOLESWORTH

A post office in Perth county, 40 miles north west of Stratford the county seat. It contains 2 churches and a school. Listowel 7 miles south east is the nearest railway and banking point. Population about 100. A M Patterson, p m.

Elliott James, tailor
Meicklejohn John, blacksmith
Mitchell Charles, apiarist
Patterson A M, general store
Sheehan Charles, hotel
Terry James, blacksmith
Wood Wm, general store

MOLTKE

A post office in Bruce county, 14 miles south east of Walkerton the county seat. Neustadt 2½ miles north east is the nearest railway point. Nearest bank at Clifford. Stage to Neustadt tri-weekly. Population about 100. B Weigel, p m.

Rahn Charles, hotel
Weigel Bros, vinger mnfrs
Weigel B, wagon maker

MONCK

A post office in Wellington county, 35 miles north west of Guelph the county seat. Arthur 10 miles south is the nearest railway and banking point. Stage semi-weekly. Population about 200. Wm Segsworth, p m.

McLean Hugh, blacksmith
Jackson R, saw mill
Gourlay Peter, builder

MONCRIEF

A post office in Huron county, 26

miles east of Goderich the county seat. It contains 2 church and a school. Ethel 6 miles north on the G T R, is the nearest railway point. Nearest bank at Brussels. Population about 75. G W McKay, p m.

Querengesser Charles, saw mill

MONKTON

A post office in Perth county, 22 miles north west of Stratford the county seat. It contains 3 churches and a school. Atwood on the G T R is the nearest railway point. Nearest bank at Mitchell. Stages daily to Mitchell and Atwood. Population about 300. Mrs E McKenzie, p m

Berlet John, blacksmith
Erskine B Mrs, general store
Heppler John, harness maker
Holman J S, agril implts
Hord Isaac & Co, general store
Huggins Alfred, hotel
Irwin Frank, blacksmith
Johnston Joseph, Brick Mnfr
Kelly James, wagon maker
Khuery Anthony, wagon maker
Merryfield C H, saw mill
Ulmer J Z, tailor
Wolfe Louis, shoemaker
Yolightly George, flour mill

MONO CENTRE

A post office in Dufferin county 10 miles north of Orangeville the county seat and nearest railway and banking point. It contains a church and school. Stage daily to Orangeville. Population about 100. M H Denton, p m.

Denton & Co, general store
Noble Adam, blacksmith

MONO MILLS

A post office in Peel county, 2 miles north west of Brampton, the county seat. It contains 3 churches and a school. Caledon East on the G T R is the nearest railway point.

The Oakville Basket Co., Oakville,

Manufacturers of all kinds of Splint Baskets, Fruit Packages A SPECIALTY

The Acetylene Lighting Co., Limited

Manufacturers of ACETYLENE GAS APPARATUS.
See opp. page 200.

London, Ont.

MON

AND BUSINESS DIRECTORY.

MOO

473

Nearest bank at Orangeville. Stage daily to Caledon East. Telegraph. Population about 300. W J Mills, p m.

Crockett C & M A, hotel
Fagan John, blacksmith
Grace E A, harness
Henderson Wm, blacksmith
Henry James, clerk 4th division court

Jeffers James, carpenter
Lee Thomas, shoemaker
Lewis W, flour & feed
McLean Donald, painter
Mills W J, general store
Shields J W, grain
Speers John, saw mill
Young Robert, hotel

MONO ROAD STATION

A post office and a station on the T G & B line C P R in Peel county 16 miles north of Brampton, the county seat and nearest banking point. It contains a church. Dominion express and C P R Telegraph. Population about 100. John Judge p m.

Brimmell J M, harness
Duke Wm, blacksmith
Fox John, physician
Graydon Wm, general store
Judge C S Mrs, general store
Rippon W H, tailor
Scott Andrew, blacksmith
Shields John, cheesemaker
Sparrow T P, hotel

MONTICELLO

A post office in Dufferin county, 22 miles north west of Orangeville, the county seat. It contains a church and school. Grand Valley 10 miles south is the nearest railway and banking point. Stage semi-weekly to Grand Valley. Population about 50. J Maben, p m.

Billings C, saw mill
Harold C, blacksmith

Maben Jonathan, general store
Smith James, furniture

MONTROSE

A station on the M C R R and a post office in Welland county 9 miles north east of Welland, the county seat. Nearest bank at Niagara Falls. Population about 50. Lily Furry, p m.

Baxter Robert, restaurant
Brown P W, wagon maker
Furry Elias, hotel
Kister Charles, general store

MONTROSE JUNCTION

The junction on the Main line M C R R and the Niagara Falls branch. It is not a post office.

MOONSTONE

A post office in Simcoe county, 25 miles north of Barrie, the county seat. It contains a church and school. Coldwater, 6 miles north on the G T R, is the nearest railway point. Nearest bank at Orillia. Stage tri-weekly to Coldwater. Population about 50. J Craig, p m.

Barr J B, shingle mill
Dunlop Samuel, saw mill
Hill Bros, general store
Robinson T D, grocer
Shannon George, blacksmith

MOORE

A village on the E & H Ry in Lambton county, 10 miles south of Sarnia, the county seat and nearest banking point. It contains 2 churches and a school. Dominion Express. C P R & G N W Telegraph. Population about 250. John Morrison, p m.

Brightnell R, butcher
Haskell Joseph, blacksmith
Irwin Andrew, cooper
McRae John, clerk 7th division court
McRae John, grocer
Morrison John, tailor

GEORGE STEVENS, } Dealer in Ashes,
PETERBOROUGH, ONT. } Rags, Scrap Iron, Etc

Patents

THE TORONTO PATENT AGENCY, Limited,
Capital \$25,000. 19-20-21 Confederation Life Building.
Patents Procured, Extended, Negotiated, and all manner of
PATENT BUSINESS EXECUTED.

474

M00

WESTERN ONTARIO GAZETTEER

MOR

Noyle C F, furniture
Palmer E, baker
Wees Ezra hotel
Whiting John, hotel
Wilkinson F B, physician
Woods W R, carriage maker

MOOREFIELD

A village in Wellington county, 34 miles north west of Guelph, the county seat. It contains 3 churches and a school. Nearest bank at Drayton. Canadian Express and G N W Telegraph. Population about 250. Mrs A Maudsley, p m.

Anderson Wm, stoves & tinware
Batty L A, hotel
Breandle Jacob, blacksmith
Brumpton W J, general store
Cassidy James, physician
Clegg Joseph, general store
Colquhoun W, live stock
Crawford George, drugs
Edwards J, butcher
Florence J, tailor
Gabel Jacob, blacksmith
Heron T W, harness
McKây John, implit agent
Malcolmson A & Co. real estate, appraisers to the Canada Permanent Loan & Savings Co, insurance, etc
Mattell Fred, hotel
Moffet Wm, carpet weaver
Nicklin J W, hardware
Orr R D, vet surgeon
Schell Daniel, boots & shoes
Simpson G W, grocer
Simpson Wm, hardware
Welsh Josiah, flour & feed
Welz F W, carriage maker
Wilson A & Bros, grain

MOORESBURO

A post office in Grey county, 20 miles south of Owen Sound, the county seat. It contains a church and school. Chesley, 7 miles south west, is the nearest railway and banking point. Stage tri-weekly to Chatsworth. Population about 80.

Wm J Moore, p m.

Fenton Samuel, blacksmith
Ramage J, general store

MOORESVILLE

A post office in Middlesex county, 22 miles north west of London, the county seat. It contains 3 churches and a school. Clandeboye, 2½ miles south is the nearest railway point. Nearest bank at Lucan. Population about 75. John Bloomfield, p m.

Bloomfield J, general store
Fraser Wm, blacksmith

MOORETOWN

(See Moore)

MORAVIANTOWN

A post office on the Indian Reserve, in Kent county, 23 miles north east of Chatham, the county seat. It contains 3 churches and public school. Bothwell, 5 miles north east is the nearest railway and banking point. Population about 300. Rev A Hartman, p m.

MORAY

A post office in Middlesex county, 32 miles north west of London, the county seat. It contains a church and school. Parkhill, 5 miles south is the nearest railway and banking point. Stage daily. Population about 100. David Poulton, p m.

Jennings Thomas, saw mill
Poulton David, grocer

MORLEY

A post office in Grey county, 16 miles north east of Owen Sound, the county seat. It contains 3 churches and a school. Meaford, 12 miles south east is the nearest railway and banking point. Stage semi-weekly. Population about 50. Thos Brown, p m.

McMillan J & W, saw mill

Best value, latest improvements, finest tone, action and finish in . .

Evans Pianos

EVANS BROS.
Piano and Mig. Co.,
Ingersoll, Ont.

Write the North American Life Assurance Company, Company's Building, 112 to 118 King St. West, Toronto, for a copy of last annual Report, (illustrated), showing its unexcelled financial position.

MORPETH

A village in Kent county, 22 miles south east of Chatham, the county seat. It contains 2 churches and a school. Ridgetown, on the M C R R, 4 miles north is the nearest railway and banking point. Stage daily. Telephone. Population about 600. J C Nation, p m.

- Beedle Jacob, hotel
- Caron G G, physician
- Johnston Bros, bakers
- Kimmerley F, carriage maker
- Lee George, shoemaker
- Leibner August, undertaker
- Marchbanks Bros, tile mnfrs
- Nation J C, general store
- Parker W N, blacksmith
- Ribble Elizabeth, hotel
- Smith John saw mill
- Smith J R, grocer
- Tuttle Jacob, blacksmith
- Wilkinson H, butcher

MORRISTON

A village in Wellington county, 9 miles south east of Guelph the county seat and nearest banking point. It contains 4 churches and a public school. Schaw station 1½ miles south is the nearest railway point. Stages daily to Schaw, Guelph, Dundas and Hamilton. Population about 300.

- R B Morrison, p m.
- Beaver Wm, tailor
- Becker Christian, hotel
- Binkley C W, general store
- Brown B, shoemaker
- Brown Wm, live stock
- Campbell Hugh, undertaker
- Clark Peter, blacksmith
- Cormack Wm, physician
- Elfner George, blacksmith
- Fritz Jacob, blacksmith
- Fritz John, wagon maker
- Gayer John, shoemaker
- Hanning George, agril implts
- Hilliard W L, physician
- Huether John, carriage maker
- Kristenmaucher Frank, cabinet maker

- McDonald J A, general store
- Morrison R C, general store
- Nicoll Wm, clerk 2nd division court
- Roszell Bella, dressmaker
- Vogt John, hotel
- Weeks George, harness
- Zinger A E, tinsmith

MOSBOROUGH

A post office and station on the G T R in Wellington county, 5 miles south west of Guelph the county seat and nearest banking point. It contains a church and school. Canadian Express. G N W Telegraph. Population about 50. J I Hobson, p m.

- Cleghorn J O, general store
- Hadden Alexander, wagon maker

MOSSIDE

A post office in Lambton county, 35 miles south east of Sarnia the county seat. It contains 2 churches and a school, Inwood on the M C R R is the nearest railway point. Nearest bank at Bothwell. Stage tri-weekly. Population about 100. James McCabe, p m.

- Clements Wm, implt agent

MOSSLLEY

A post office in Middlesex county, 16 miles south east of London the county seat. It contains a church and a school. Harrietsville on the C P R 2 miles is the nearest railway point. Nearest bank at Ingersoll. Population about 75. J S Spence, p m.

- Coates W J, general store
- Moir James, shoes
- Spence James, blacksmith

MOTHERWELL

A post office in Perth county, 14 miles south west of Stratford the county seat. It contains a church and school. St Marys 7 miles south

The QUEEN CITY OIL CO., LIMITED,

SAMUEL ROGERS, - PRESIDENT,
Corner King and Yonge Sts.,
Phone 302, TORONTO.

High-Class Engine, Dynamo and Cylinder Oils. Agents for the sale of all the Oils, Greases, and Specialty Goods made by the Standard Oil Co.

The Norton Mfg. Co.,

HAMILTON, ONT.

We invite the attention of Lard Packers and Butchers to our new **PRINTED LARD PAILS**. Equal to Lithographing. **TWENTY FIVE PER CENT.** less in price

476

MOU

WESTERN ONTARIO GAZETTEER

MOU

is the nearest railway and banking point. Population about 75. John Pettipiece, p m.

Murray John, blacksmith
Pettipiece John, general store

MOULTON

A station on the Southern Division G T R and a post office in Haldimand county, 16 miles east of Cayuga the county seat. It contains a church and school. Nearest bank at Dunnville. Stage daily to Welland Port. Canadian Express. G N W Telegraph. Population about 75. M B Hoffman, p m.

Hoffman M B, grocer
Martin W J, hotel

MOUNT ALBION

A post office in Wentworth county, 6 miles south of Hamilton the county seat, and nearest banking point. It contains a church and school. Rymal on the H & N W line G T R, 2 miles is the nearest railway point. Population about 100. Cyrus Stewart, p m.

Edmonds James, blacksmith
Grassie R & G, flour mill
Griffith Thomas, grocer
Martin Henry, butcher
Stewart Cyrus, general store

MOUNT BRYDGES

A village on the G T R in Middlesex county, 15 miles south west of London the county seat. It contains 3 churches and a public school. London is the banking point. Caradoc station on the C P R is one mile north. Canadian and Dominion Express. C P R and G N W Telegraph. Population about 500. Thomas Pearce, p m.

Betts Eliza, general store
Bidnell Wm, builder
Bignell G, hotel
Billington Geo jr, drugs

Clark John, boots & shoes

Clark J M, miller

Davey E, Flour Mill

Elsie James, harness

Gillam Hiram, blacksmith

Graham & Son, hotel

Henderson A, tinsmith

Lee E, carpenter

Lipsett B, blacksmith

London F F, carpenter

North American Life Assurance Co, J Robinson Agent

Parrott G B, grain

Ringrose R, general store

Robertson W C, general store

Robinson J, Agent North American Life Assurance Co

Rockey Wm, flour mill

Simpson & Son, Saw Mill

Torrance J W, live stock

Weeks Bros, live stock

Welsh L A & Co, general store

West T C, blacksmith

Wotton Richard, grocer

MOUNT CARMEL

A post office in Huron county, 30 miles south of Goderich the county seat. It contains a church (R C) and a separate school. Centralia 7 miles east is the nearest railway point. Nearest bank at Park Hill. Stage daily. Population about 100. John McQuarry, p m.

Caughlin C, cattle dealer

Doyle James sr, cattle dealer

Doyle J W, live stock

Flaherty T L, physician

Hall John, blacksmith

Hall Patrick, hotel

McCarthy David, carriage maker

McQuarry J G, General Store

Regan M & P, cattle dealers

Ryan T, cattle dealer

MOUNT CHARLES

A post office in Peel county, 6 miles south east of Brampton, the county seat and nearest banking point. Malton, 2½ miles north east

VICTORIA METAL POLISH for Engines, Dynamos, &c
VICTORIA KNIFE POLISH for Fine Cutlery.

E. J. KOOPER, General Agent,

51 Brock Street, KINGSTON.

Commercial Union Assurance Co., Limited,**FIRE, LIFE, MARINE.****CAPITAL AND ASSETS,****\$37,000,000.**Head Office,
Canadian Branch,
Montreal,
James McGregor,
Manager.**MOU****AND BUSINESS DIRECTORY.****MOU****477**

is the nearest railway point. Stage daily to Malton. Population about 75. James Savage, p m.

Johnston W J, physician
Lane James, general store
Savage George, blacksmith

MOUNT DENNIS

A post office in York county, on the G T R, 6 miles north west of Toronto. Nearest bank at Toronto Junction. Population about 200. George Marshall, p m.

MOUNT ELGIN

A village in Oxford county, 12 miles south of Woodstock, the county seat. It contains 2 churches and a public school. Ingersoll, 8 miles north is the nearest railway and banking point. Stages daily to Ingersoll and Tilsonburg. Telegraph and Telephone. Population about 300. Miss Mary Miller, p m.

Bodwell & Smith, fruit evaporators
Carter S, carriage maker
Corbett E C, general store
Creighton J K, physician
Gilbert F B H, shoemaker
Gray F, hotel
Ingram Wm, shoemaker
Lancaster J R, physician
Lewis G W, cooper
Miller J & R, saw mill
Mount Elgin Cheese Box Factory
Pow Wm, cheese maker
Tripp H, tailor

MOUNT FOREST

An inc town 87 miles north west of Toronto, on the S branch of the Saugeen river (which furnishes power), on the T G & B line C P R and the G B and L E line G T R, in Arthur township, Wellington county, 42 miles north west of Guelph, the county seat. It was incorporated in 1879, and has flour, woolen and saw mills, Anglican, Bapt, Pres, Meth,

Cath churches and public and high schools, a public library with 2,800 volumes, a town hall, 2 banks and 2 weekly newspapers, the Confederate and the Representative, and is lighted by electricity. Hay, grain, produce and live stock are shipped. Population 2,500. Telegraph, G N W and C P R. Telephone connection. Express, Dominion and Canadian. T G Smith, p m.

Addison J H, tailor
Allen Bros, boots & shoes
Allen G P, dentist
Baird Thomas, blacksmith
Bateman G P, general store
Boos John, tailor
Brethour J H, prin high school
Brooks James K, baker
Brown James, boots
Brownlee W A, dentist
Brunner Jacob, hotel
Bryant F, carriage maker
Cantelon H, hotel
Chapman G F, photographer
Clarke A S, barrister
Clarke Thomas, general store
Clarke T & Co, bankers
Connor James, hotel
Connor John, carpenter
Cook J J, loan agent & insurance
Corley John, butcher
Cowan H L, druggist
Crabtree Annie Mrs, restaurant
Curry Wm C, hotel
Currey Wm, egg packer
Dale R J, jeweler
Darroch H H, barber
Dickie E Miss, dressmaker
Dickson Janet Mrs, baker
Dickson George, baker
Dickson Wm, livery
Dill & Dalgleish, (J W Dill & R P Dalgleish) General Store
Dingnan Wm, blacksmith
Donaghy Thomas, egg packer
Ellis T H & Co, Groceries, Flour & Feed
Filshie Arch, threshing machines
Fletcher D, machinist

USE RICHARDS' PURE SOAP.

The Sutherland Innes Co., Tight and Slack Barrel
LIMITED, CHATHAM, ONT. Stock of all descriptions.
Lumber and Box Shooks

478

MOU

WESTERN ONTARIO GAZETTEER

MOU

Freeborn R G, barber
 Galbraith L, hotel
 Gardiner C W, musical insts
 Garner James, photographer
 Garner & Son, coopers
 Gibson Wm, furniture
 Gilroy W J, general store
 Glanville T R & Co, general store
 Godfrey A, bailiff
 Graf John, butcher
 Halsted J A & Co, bankers
 Hamilton J Mrs, confectionery
 Hampton & Co, general store
 Hanley James, painter
 Hatch H, shoemaker
 Hubel E E, barber
 Hunter J A, carpenter
 Ireland J S, grocer
 Jamieson Alexander, druggist
**Jelley Henry, Agent Federal Life
 Assurance Co & Auctioneer**
 Jones W W, physician
 Jones C A, physician
 Kenney John, hotel
 Kilgour R O, barrister
 King John, grocer
 Kingston W H, barrister
 Lambert J A, printer
 Lamont & Livingston, implt agents
 Leflar W F, general store
 Leslie A J, planing mill
 Levy A, junk
 Lewis R H, tailor
 Lewis Wm, boots
 Lewis W W, furniture
 Lin Lee, laundry
**Liverpool & London & Globe
 Insurance Co, J J Cook, Agent
 (see adv)**
 Livingston Thomas, agril implts
 Lyons Thomas, painter
 McAffer J Miss, millinery
 McCulloch F, agril implts
 McFadden John, painter
 McFadyn Rebecca Miss, dressmaker
 McIntyre & Gardiner, marble
 McKay D C, grocer
 McKean Alexander, books
 McKinney D J, hotel
 McKinnon Margaret Mrs, grocery

**McLellan C G, Agent North Am-
 erican Life Assurance Co**
 McMullen James, broker
 McMullen J A, barrister
 McMullen W & Co, general store
 McNiven M S, blacksmith
 McPhaden M, physician
 Macgregor M O, barrister
 Madigan Luke, contractor
 Marshall A & Son, harness
 Martin Bros, millers
 Meikle T D, physician
 Miller Wm blacksmith
 Morrison I H, harness
 Mount Forest Cheese Co
 Mount Forest Woolen Mill Co (Lim-
 ited) V E Tanner secy & mgr
 Murphy Eugene, miller
 Nightingale Lizzie Miss, dressmaker
 Noonan Bros, butchers
 Noonin J P, hardware
**North American Life Assur-
 ance Co, C G McLellan Agent**
 Ontario Bank, R S Bredin mgr
 Ontario House, D J McKinney, propr
 Orr W, flour
**Perry W C, Agent Commercial
 Union Assurance Co Limited**
 Perry & Perry, barristers
 Phillips Thomas, laundry
 Pickett James, grocer
 Prowdril J, painter
 Reynolds A J, physician
 Reynolds John, pumps
 Richardson Mary Miss, dressmaker
 Robertson A, bottler
 Robertson & Challoner, dressmakers
 Rogers John, harness
 Ross John, flour
 Ryan James carriage maker
 Schell L M, vet surgeon
 Smith & Lewis Misses, dressmakers
 Scott George, carpenter
 Scott J W, merchant tailor
 Scott R & Co, general store
 Scott & Murphy, hardware
 Shunk J H, second hand goods
 Skales J T, books
 Stevenson H, insurance
 Stewart Bros, implt agents
 Stovel Thomas, general store

When ordering your **OFFICE STATIONERY**, if you want a superior bond paper at the price of an ordinary sheet, specify **BURMESE BOND**.

Any Printer can supply it. Wholesale. **CANADA PAPER CO. (Limited)**

London Guarantee & Accident Co., Limited,

Accident Policies. Claims Promptly Adjusted.
Agencies in Towns where Company's name appears.

A. I. HUBBARD, Manager. N. E. cor. King & Yonge Sts., TORONTO.

MOU

AND BUSINESS DIRECTORY.

MOU

479

Tangney J J, harness
Tanner J W, tailor
Tanner V E, secy & mngr The Mt
Forest Woolen Mill Co, Limited
Tanner W, vet surgeon
Tasker Wm, harness
The Confederate, James Fisher, propr
The London Guarantee &
Accident Co Limited, T
Stovel Agent (see top of page)
The Mount Forest Representative, J
A Lambert propr
Thornhill Charles J, stoves
Urquart J & Sons, carriage makers
Vanstone John, jeweler
Welton Henry, blacksmith
Welton Wm, stoves & plumber
Whelpley Emma Miss, music teacher
Wilkes J C, clerk 11th division court
& insurance
Wilson L Miss, dressmaker
Wood E C & Son, carriage makers
Yeo F jr, tailor
Yeomans L H, druggist, etc
Zoellner & Co, furniture mnfrs

MOUNT HEALY

A post office in Haldimand county
5 miles north west of Cayuga, the
county seat and nearest railway and
banking point. It contains a church
and school. Population about 125.
W Donaldson, p m.

Donaldson Wm & Co, saw mill

MOUNT HOPE

A post office in Bruce county, 30
miles north of Walkerton, the county
seat. It contains a church. Tara
on the G T R 9 miles north east is
the nearest railway and banking
point. Stage to Arkwright semi-
weekly. Population about 50. G
Monkman, p m.

MOUNT PLEASANT

Post office name Mohawk which
see for directory.

MOUNT ST. LOUIS

A post office in Simcoe county, 20
miles north of Barrie, the county
seat. It contains 3 churches and a
school. Elmvale 8 miles west is the
nearest railway and banking point.
Stage tri-weekly to Hillsdale and
Barrie. Population about 200. J
P Hussy, p m.

Fitzgerald Bros, general store
Flannagan Patrick, hotel
McAllister A, saw mill
Shanahan J J, blacksmith

MOUNT SALEM

A post office in Elgin county, 18
miles south east of St Thomas, the
county seat. It contains 2 churches
and a school. Aylmer 6 miles north
west is the nearest railway and bank-
ing point. Stage daily to Aylmer.
Population about 50. Mrs A Hilliker
p m.

Garner Warner, general store
Hilliker & Rowell, general store
Hill Eugene, flour mill
O'Brien Morris, shingle mill
Smith W H, apiarist

MOUNTSBERG

A post office in Wentworth county
17 miles north west of Hamilton, the
county seat, and nearest banking
point. It contains 2 churches and a
public school. McRaes on the C P
R is the nearest railway point. Pop-
ulation about 50. E Mount, p m.

Cartwright George, blacksmith
Foster Wm, blacksmith
Laking J S, planing mill

MOUNT VERNON

A station on the B & T branch G
T R, and a post office in Brant coun-
ty, 6 miles south west of Brantford,
the county seat and nearest banking
point. It contains a church and
school. Canadian express. Popu-
lation about 200. J N Ludlow, p m

ARTIFICIAL STONE PAVEMENTS. Sidewalks, Cheese Factories and Cellar Floors
Specialties. Corporations will do well to consider our work and prices before letting contract.

THE SILICA BARYTIC STONE COMPANY, of Ontario, Limited,
WALTER MILLS, President and General Manager. Head Office, INGERBOLL, ONTARIO.

The Best } LIVERPOOL & LONDON & GLOBE } Claims
The } INSURANCE CO. } Paid
Cheapest } FIRE INSURANCE AT LOWEST RATES. } Promptly

480

MOU

WESTERN ONTARIO GAZETTEER

MUN

Draper Edward, miller
Irwin A, painter
Irwin & Son, carriage makers
Ludlow John, general store
Ludlow Wm, blacksmith
Mann David, general store
Mott D B, pumps
Ransier George, contractor

MOUNT VIEW

A post office in Luther township county of Wellington, 25 miles north of Guelph the county seat. It contains a church and school. Stage weekly to Arthur, 8 miles the nearest railway and banking point. Population about 50. Wm Jackson, p m.

MOUNT WOLF

A post office in Peel county, 30 miles north east of Brampton the county seat. It contains 2 churches and a school. Tottenham on the N & N W line G T R, 5 miles north is the nearest railway and banking point. Population about 200. R M White, p m.

Crisp Robert, agril implt agent
McCabe John, saw mill
McCubbins J A, blacksmith

MUIR KIRK

A station on the M C R R and a post office in Kent county, 26 miles north east of Chatham the county seat. It contains a church and school. Nearest bank at Ridgetown. American Express. G N W Telegraph. Population about 100. Mrs A McDonald, p m.

Cook Christopher, saw mill
Gillies D T, general store
Hewson J, blacksmith
McDonald A. Mrs, general store
Wiley A J, hotel

MULGROVE

A post office in Welland county, 14 miles south east of Welland the coun-

ty seat. It contains 3 churches and a school. Bertie on the G T R, 4 miles south east is the nearest railway point. Nearest bank at Port Colborne. Population about 100. C J Bitner, p m.

MULL

Also know as Harwich the railway name on the M C R R in Kent county, 12 miles east of Chatham the county seat. It contains a church and school. Nearest bank at Ridgetown. American Express and G N W Telegraph. Population about 125. Neil Watson, p m.

Sutherland Innes & Co, Stave Mills
Watson Neil & Co, general store

MULLIFARRY

A post office in Middlesex county, 25 miles west of London the county seat. It contains a church and school. Strathroy 4 miles south east is the nearest railway and banking point. Stage daily to Strathroy. Population about 25. J McNeice, p m.

MULMUR

A post office in Dufferin county, 20 miles north east of Orangeville the county seat. It contains a church and school. Alliston 7 miles east is the nearest railway and banking point. Stage daily to Alliston. Population about 50. John Murphy, p m.

Murphy John, general store

MULOCK

A country post office in Bentinck township Grey county. There is on business carried on. Patrick O'Neill p m.

MUNCEY

A station on the St Clair branch, M C R R is a post office in Middlesex

The Oakville Basket Co., Oakville,

Manufacturers of all Splint Baskets, Fruit Packages A SPECIALTY
... kinds of ...

The Acetylene Lighting Co., Limited

Manufacturers of ACETYLENE GAS APPARATUS. London, Ont.

See opp. page 200.

MUN

AND BUSINESS DIRECTORY.

NAN

481

county, 20 miles south west of London the county seat. It contains 2 churches and a public school. The Mount Elgin Institute is located here American Express. G N W Telegraph. Population about 100. Mrs Jane McGregor, p m.

Laing J, general store
Lewis C M, blacksmith
Truscott Stuart, shoemaker

MUNRO

A post office in Perth county, 16 miles north west of Stratford, the county seat. It contains a church and school. Mitchell, 4 miles north is the nearest railway and banking point. Stage daily to Mitchell. Population about 25. Wm Munro, p m.

Brooks F Mrs, general store
Goodwin L F, live stock
Heal F W, live stock
Heal Henry, cattle dealer
Heal Wm, cattle dealer
Pridham Thomas, live stock

MURDOCH

A post office in Grey county, 35 miles south of Owen Sound, the county seat. Holstein, is the railway point 3 miles south. Nearest bank at Durham. Stage tri-weekly to Holstein. Population about 50. Geo Pollock jr, p m.

Pollock Geo jr, blacksmith

MURPHY

A post office on the G B & L E branch G T R, in Grey county, 5½ miles north west of Owen Sound, the county seat. Population about 10. J E Murphy, p m.

MUSSELBURG

A post office in Perth county, 14 miles north east of Stratford; the county seat. It contains 2 churches and a school. Milverton, 4 miles

north west is the nearest railway and banking point. Stage daily to Milverton. Telephone. Population about 100. Wm Burgmann, p m.

Burgmann Emily, shoes
Forrest John, live stock

NAIRN

A post office in Middlesex county, 22 miles north west of London, the county seat. It contains a church and school. Ailsa Craig, 4 miles north is the nearest railway and banking point. Stage daily to Ailsa Craig. Population about 100. Malcolm McIntyre, p m.

Emery Reuben, blacksmith
McIntosh Robert, brick maker
McIntyre Malcolm, general store
McIntyre W, blacksmith
McKenzie David, saw mill
Post Charles, blacksmith

NANTICOKE

A post office in Haldimand county, 19 miles south west of Cayuga, the county seat. It contains 2 churches and a school. Jarvis, 7 miles north is the nearest railway and banking point. Stage daily. Telegraph. Population about 200. W H Davidson, p m.

Allan J S, fish
Corrigan John, blacksmith
Davidson W H, general store
Evans George, furniture
Helm Thomas, blacksmith
Howey J C, saw mill
Kenny Patrick, harness
Kindree Wm, flour mill
Sinden Albert, flour mill
Smelser John, carriage maker

NANTYR

A post office in Simcoe county, 9 miles south east of Barrie, the county seat and nearest banking point. It contains a church and school. Lefroy 3 miles south is the nearest railway

GEORGE STEVENS,
PETERBOROUGH, ONT.

Men wanted to collect Rags,
Rubbers, Copper, Wool
Picks, Bones, Etc. - -

The Toronto Patent Agency, Limited,

The largest and most successful Agency for the Sale of Patents in Canada or United States.

75-85-81
Confederation
Life Bldg.

If you want to buy, sell or obtain a Patent—write us . . .

482

NAN

WESTERN ONTARIO GAZETTEER

NEL

point. Population about 25. Stanley Spillett, p m.

NAPIER

A post office in Middlesex county, 30 miles south west of London, the county seat. It contains 2 churches and a school. Kerrwood, on the G T R 6 miles north, is the nearest railway point. Nearest bank at Strathroy. Stage daily to Strathroy. Population about 100. John Hutton p m.

Bowlby Alexander, wagon maker
Dunlop R, saw mill
Field Bros, general store
Gough Ogle, hotel
Hutton John, general store
Lowe Henry, harness
McIntyre M, blacksmith
Nixon Alexander, physician
Sutherland W H, live stock

NAPPERTON

A post office in Middlesex county, 23 miles west of London, the county seat. It contains a church and school. Strathroy 3 miles east is the nearest railway and banking point. Population about 50. Thomas Jury, p m.

Jury Thomas, grocer

NARVA

A country post office in Greenock township, Bruce county. Neil McIntyre, p m,

McIntyre Neil, saw mill

NASHVILLE

A post office $\frac{1}{2}$ mile from Kleinburg Station on the T G & B line C P R in York county, 22 miles north west of Toronto. Nearest bank at Woodbridge. Population about 50. Matthew East, p m.

Card J L, lumber
Dalziel Adam, lumber

East J F, general store
McCutcheon W E, hotel
Watkin J Mrs, millinery

NASSAGAWAYA

A post office in Halton county, 13 miles north west of Milton, the county seat and nearest banking point. It contains 2 churches and a school. Moffatt on the Guelph branch C P R 2 miles south west is the nearest railway point. Population about 100. J W Esterbrook, p m.

Elsley L, general store
Leachman James, saw mill
McCaughan John, blacksmith
McMillan Neil, harness
McPhail Neil, clerk 5th division court
Sayers Peter, saw mill

NELLES CORNERS

A station on the southern division G T R and a post office in Haldimand county, 5 miles south west of Cayuga the county seat and nearest banking point. It contains a church and school. Stage daily to Hagersville. Canadian Express. G N W Telegraph. Population about 200. J W Ross, p m.

Coverdale H P, general store
Cramp Henry, blacksmith
Fess Peter, boots & shoes
Reicheld Nicholas, hotel
Sternaman S H, coal
Stickler Fred, grain

NELSON

A post office in Halton county, 13 miles south east of Milton the county seat. It contains 2 churches and a school. Burlington 4 miles south east is the nearest railway and banking point. Population about 150. D W Springer, p m.

Chamberlain J, pump mnfr
Davidson Henry, blacksmith
Springer D W, general store

Before purchasing a PIANO write for Terms, Prices, &c., to

EVANS EROS. PIANO & MFG. CO.
[LIMITED,]
INGERSOLL, - - ONTARIO.

North American Life Assurance Company, Company's Building, 112 to 118 King St. West, Toronto, has a larger ratio of assets to liabilities than any other Canadian Life Insurance Company.

NEN

AND BUSINESS DIRECTORY.

NEW

483

NENAGH

A post office in Grey county, 40 miles south of Owen Sound the county seat. Holstein 4½ miles east is nearest railway point. Nearest bank at Mount Forest. Stage daily to Holstein. Population about 100. Thomas Duignan, p m.

Crispin James, carpenter
Gilbert Edward, cooper
Hartman Casper, saw mill

NETHERBY

A station on the M C R R, and a post office in Welland county, 8 miles south east of Welland the county seat and nearest banking point. Population about 25. Jacob Bauer, p m.

Bauer Jacob, hotel
Brunning Mathias, blacksmith

NEUSTADT

A village on the G B & L E branch G T R. in Grey county, 45 miles south west of Owen Sound the county seat. It contains 3 churches and a public school. Nearest bank at Hanover. Canadian Express. G N W Telegraph. Telephone. Population about 800. J J Weinart, p m.

Binkle Bros, foundry
Brown W M, physician & drugs
Canada Permanent Loan & Savings Co, J J Weinert Appraiser

Clemens N U, blacksmith
Derbecker John, general store
Dietsche Solomon, cooper
Drumm Frank, barber
Drumm Jacob, stoves
Duneman August, livery
Duneman Henry, carriage maker
Evers Charles, carpenter
Fiddler Peter, carpenter
Foster Martin, vet surgeon
Gaiser Henry, shoes
Harbeck, Peter, mason
Heise Charles, saw mill
Helwig Adam, cabinet maker
Helwig Conrad, flour mill

The QUEEN CITY OIL CO., LIMITED,
SAMUEL ROGERS, - PRESIDENT,
Corner King and Yonge Sta.,
Phone 802. TORONTO.

Himmler J, hotel
Huether Bros, Brewery
Huether B Mrs, dressmaker
Knapp B, wind mill
LaFrance George, hotel
Loos Louis, wagon maker
Merkel August, hotel
Meyer F W, stoves & tinware
Neustadt Flax Mill
Neustadt Woolen Mill Co
Puschinsky B, shoemaker
Rettinger Henry, Agent Federal Life Assurance Co & Agril Impls
Saugeen Valley Creamery Association
Schaus Jacob D, butcher
Schuefele A Mrs, millinery
Schuman J G, tailor
Schwartz Henry, painter
Seipp W, mason
Sidle Joseph, barber
Siegmann Louis, insurance
Voelkel G, mason
Wagner George, hotel
Wahn M & C Misses, dressmakers
Walden R W, general store
Weber Joseph, harness
Weigand G, tailor
Weinert Jacob, Agent Bell Telephone Co, Commissioner, Loan Agent & Appraiser to the Canada Permanent Loan & Savings Co
Weinert John, tanner
Weinert J J, machinist
Widmeyer Frank, carpenter
Willfang Herman C, blacksmith
Witter W, hardware

NEWARK

A post office in Oxford county, 12 miles south east of Woodstock, the county seat. It contains a church and school. Burgessville, 5 miles north east, is the nearest railway point. Stage daily. Nearest bank at Norwich. Population about 50. J H Templar, p m.

Templar J H, grocer

NEWBRIDGE

A post office in Huron county, 30

"SARNIA" Water White Burning Oil,
equal to the best American.

"SARNIA" Gasoline and "Quick Meal"
Stoves for Economic Housekeeping.

The Norton Mfg. Co.,

HAMILTON, ONT.

Manufacturers of PAINT, BAKING
POWDER AND BISCUIT CANS ..

GOOD GOODS.

LOW PRICES.

484

NEW

WESTERN ONTARIO GAZETTEER

NEW

miles east of Goderich, the county seat. It contains a church and school. Fordwich, $4\frac{1}{2}$ miles north, is the nearest railway and banking point. Stage daily to Fordwich. Telegraph. Population about 200. Mrs J A Johnston, p m.

Armstrong H, agril implts
Chapman Wm, shoemaker
Fowler Thomas, blacksmith
Johnston J A Mrs, general store
Rinn Adam, blacksmith
Spence J W, Flour Mill
Strome A S, saw mill
Williamson J, agril implts

NEWBURY

A village on the G T R in Middlesex county, 37 miles west of London the county seat. It contains 4 churches and a public school. Nearest bank at Glencoe. Stage daily to Wardsville. Canadian Express. G N W Telegraph. Population about 600. Joseph Kelly, p m.

Bayne Wm, general store
Canada Permanent Loan & Savings Co, Joseph Kelly, Appraiser

Chitten Alfred, tailor
Clunn Edwin, shoemaker
Dobbyn A B, hardware, etc
Dobbyn Dolphn, stoves
Fennell Amos, Lumber
Fennell Elizabeth, millinery
Fletcher Daniel, Agent North American Life Assurance Co
Gage David, livery
Gage E & Co, general store
Gay John, blacksmith
Gordon M, physician
Grant John, baker
Heatherington Joseph, miller
Herring John, blacksmith
Holman Albert, general store
Kelly Joseph, General Store & Appraiser to the Canada Permanent Loan & Savings Co
Kraft W, grocer
Laird H S, grocer

Laird P H, live stock
Leitch Samuel, furniture
Lord R T, hotel
Miller J D, jeweler
North American Life Assurance Co, Daniel Fletcher, Agent
Robertson P B, druggist
Robinson J A, undertaker
Robinson Thomas, saw mill
Vail J & Co, dry goods

NEW CANAAN

A post office in Colchester township, Essex county, on the L E & D R Ry. Essex is the banking point. Mrs Ellen Neal, p m.

Bondy Victor, brick mnfr
Neal E, General Store

NEW DUNDEE

A village in Waterloo county, 10 miles south west of Berlin, the county seat. It contains 3 churches and a school. Ayr, on the C P R, 6 miles south is the nearest railway and banking point. Stage to Ayr daily. G N W Telegraph. Telephone. Population about 400. A R Bock, p m.

Becker Charles, saw mill
Bettschen G, Agril Implts
Bock A R, Furniture
Fallman J C, saw mill
Killer Albert, tailor
Kleinstetter E, shoemaker
Kolebrenner H, blacksmith
Kriesel Wm, stoves & tinware
McRae A B, harness
Mader Albert, shoemaker
Mayer Charles, hotel
Miller Andrew, physician
Munro & Kilty, general store
Poth Philip, furniture
Poth & Krampine, saw mill
Schantz & Thainer, general store
Schmidt Alexander, cooper
Snyder F W, Flour Mill
Spreeman I, blacksmith
Webber J M, carriage maker

Victoria Fossil Meal Composition

The best and cheapest Non-conducting Covering for
BOILERS, PIPES, &c.

R. J. HOOPER, GENERAL AGENT, 81 Brock Street, KINGSTON.

Commercial Union Assurance Co., Limited,
FIRE, LIFE, MARINE.

CAPITAL AND ASSETS,

\$77,000,000.

Head Office,
Canadian Branch,
Montreal,
James McGregor,
Manager.

NEW

AND BUSINESS DIRECTORY.

NEW

485

NEW DURHAM

A post office in Brant county, 18 miles south west of Brantford the county seat and 1 north of New Durham Station on the B & T branch G T R. It contains 2 churches and a school. Population about 150. Marshall Leflar, p m.

Hartley F, general store
Hartley Wm, carriage maker
Hill R A, druggist
Leflar Marshall, blacksmith
Mogg Mrs, dressmaker
Palmer B J, contractor
Patterson James, cheese maker
Secord A D, carpenter
Wallace H J, agril implts

NEW FLOS

A post office in Simcoe county, 18 miles north west of Barrie, the county seat. It contains 3 churches and a school. Stayner, 8 miles south west is the nearest railway and banking point. Population about 125. Robert Briggs, p m.

Briggs Thomas, agril implts
Hesey W D, agril implts
Train Amos, lumber

NEW GERMANY

A post office in Waterloo county, 9 miles north east of Berlin, the county seat and nearest banking point. It contains a church (R C) and a separate school. Breslau, 4 miles south west is the nearest railway station. Stage daily to Breslau and Berlin. G N W Telegraph and Telephone. Population about 200. Charles Halter, p m.

Berbrick A Miss, dressmaker
Frank Anthony, cooper
Frank Joseph, blacksmith
Halter Charles, Hotel
Robert U G, physician
Schelhas Albert, shoemaker
Starr Adam, blacksmith
Thomasing Michael, shoemaker

Weiler Martin, carriage maker
Zinger A, stoves

NEW HAMBURG

An inc village 75 miles west of Toronto, on the river Nith (which supplies power), and on the G T R, in Wilmot tp, Waterloo Co, 13 miles west of Berlin, the county seat. It was inc in 1857 and has flour, and planing mills, a foundry, brewery and other industries, Luth, Anglican, Cath, Bap and Meth churches, a public school, a mechanics institute, a public hall, a bank, and 3 weekly newspapers, the Canadisches Volksblatt, Independent and Kircher Blatt. Grain, produce and the products of the various manufacturing factories are shipped. Population, 1,300. Tel G N W and C P R. Telephone and electric light systems. Exp, Can. Mail daily. J P Ernst acting, p m

Allchin J, clerk 4th division court
Appel & Co, under takers
Bauer G, cooper
Becker D & H, general store
Becker J K, hotel
Beger Robert, carriage maker
Bishop Wm, livery,
Boulles W H, druggist
Buck Wm, tailor
Canadisches Volksblatt,
(Weekly) Ritz & Rinner Publishers
Clemens J M, flour & feed
Commercial Hotel, H M Hen-
rich Propr (see adv)
Cousins George, cheese mnfr
Dannecker Conrad, baker
Deichert Henry, harness
Ellis & Kain, hotel
Erb J W, barber
Ernst & Cressman, general store
Facey J O, apiarist
Feick J R, hardware, etc
Fox Charles J, mngr Western Bank
Fraser Alex, bailiff
Gabel Fred, grocer
German Union Cheese Factory

USE RICHARDS' PURE SOAP.

The Sutherland Innes Co., Tight and Slack Barrel
LIMITED, CHATHAM, ONT. Stock of all descriptions.
 Lumber and Box Shooks

486

NEW

WESTERN ONTARIO GAZETTEER

NEW

Gerth Henry, harness
 Ginreich C, pump maker
 Hahn L, furniture
 Hamburg Carriage Co
 Hamburg Curtain & Rug Co
Hamburg Independent,
 (Weekly) Ritz & Rinners Publishers
 Hartman A, butcher
Henrich H M, Propr Commercial
 Hotel (see adv)
 Hilderbrand G, builder
 Holocher Joseph jr, propr Imperial
 Hotel
 Holocher J sr, cooper
 Huck Christian, blaeksmith
 Illing C Mrs, liquors
 Imperial Hotel, J Holocher propr
 KircherBlatt, Rev H Walbaum editor
 Lautenschlager John, photographer
 McCallum F H, druggist
 McCallum Miss, music teacher
 Marty John, physician

Moier Henry, tailor
 Merner Edward, felt boot mnfr
 Merner S, implt agent
 Merner Tillie, drossmaker
 Millar Wm, barrister
 Mitchell Thomas, flour & feed
 Morley Jacob, electric light plant
 New Hamburg Mngf Co Limited
 The, agril implt mnfrs
 Peine Henry, shoes
 Peine Louis, books
 Pequegnat L G, jeweler
 Pinseaut Vincent, pumps
 Pletsch John, baker
 Plum W R, insurance
 Rabb L Miss, fancy goods
 Ratz Jacob, broker
Rau Brewery Co The, J FRau
 Mngr (see adv)
Rau Joseph F, Mngr The Rau
 Brewery Co
 Rieck & Rau, hotel

Commercial Hotel

H. M. HENRICH, Proprietor.

NEW HAMBURG, ONTARIO.

Newly fitted and furnished throughout. Commercial travellers will find this House first-class in all its appointments. It is lighted by electricity and has all modern conveniences. Commodious sample rooms. The bar is stocked with the best of Foreign and Domestic Liquors and Cigars.

Stabling Accommodation cannot
 . . . be Surpassed . . .

Rates \$1.00 to \$1.50 Per Day

When ordering your OFFICE STATIONERY, if you want a superior bond paper at the price of an ordinary sheet, specify BURMESE BOND. Any Printer can supply it. Wholesale. CANADA PAPER CO. (Limited)

London Guarantee & Accident Co., Limited,

Accident Policies. Claims Promptly Adjusted.
Agencies in Towns where Company's Name appears.

A. I. HURBARD, Manager, N. E. cor. King & Yonge Sts., TORONTO.

NEW

AND BUSINESS DIRECTORY.

NEW

487

Ritz Daniel, Insurance
Ritz & Rinner, Printers and
Publishers of the Canadisches Volks-
blatt & Hamburg, Independent,
The Best Advertising Mediums in
Western Ontario, Job Work in
English or German Promptly
Executed

Robinson E, clothier
Schmidt Adam, cooper
Schweitzer W W, harness
Sehl, Ritz & Co, implt mnfrs
Seim Conrad, shoe maker
Sparrar John, cooper

Stammers C L B, physician
Steinberg S, shoemaker
Sterling W & Son, veterinary sur-
geons
Stiefelmeyer H J, jeweler, boots,
Weber W H, boots & shoes
Western Bank of Canada, Charles J
Fox Mngr
Winn R T, dentist
Witwer Samuel, tailor
Yaggie Henry, painter
Zoeller A M, limberger cheese mnfr
Zurbigg Jacob, flour mill

THE RAU BREWERY CO.

MANUFACTURERS OF THE CELEBRATED

Bavarian Stock and Export LAGERS.

JOSEPH F. RAU, Manager, - New Hamburg.

NEW LOWELL

A village on the Meaford branch
G T R in Simcoe county, 17 miles
south west of Barrie the county seat.
It contains a church and a school.
Nearest bank at Stayner. Canadian
Express, G N W Telegraph. Popu-
lation about 300. Wm Switzer, p m.

Barber G M, tailor
Bell John, grain
Carter A H & Bro, general store
Carter Robert, saw mill
Doan H F, harness
Ferroll G, blacksmith
Ford Michael, shoemaker
Hunt George, physician
Laughlin T H, agril implts
Lawrence G H, carriage maker
Mather J A, General Store &
Clerk 7th Division Court
Orr J jr, hotel

Paton Andrew, Agril Implts &
Baillif

Reid J C, hotel
Scott Thomas, undertaker
Squire N M, flour mill
Williams Joseph, butcher

NEWMARKET

An inc town on a branch of the
Holland river, (which supplies pow-
er) and on the N & N W div G T R,
in Whitechurch tp, York county, 34
miles north of Toronto, the county
seat. It was incorporated as a town
in 1881, and has flour, shingle and
woolen mills, woodenware factory,
foundry, tannery and other industries,
Anglican, Cath, Meth, Pres, Friends
and Christian churches, high, public
and separate schools, a public library
(400 volumes), a town hall, a bank and

ARTIFICIAL STONE PAVEMENTS, Sidewalks, Cheese Factories and Cellar Floors
Specialties. Corporations will do well to consider our work and prices before letting contract.

THE SILICA BARYTIC STONE COMPANY, of Ontario, Limited,

WALTER HILLS, President and General Manager. Head Office, INGRESOLL, ONTARIO.

LIVERPOOL & LONDON & GLOBE INSURANCE COMPANY. G. F. C. Smith, Chief Agent for Canada
Joseph B. Reed, Agent, Toronto.
Edward Towe, Agent, London.

488

NEW

WESTERN ONTARIO GAZETTEER

NEW

2 weekly newspapers, the Era and Express. Flour, grain, produce, lumber, live stock and woodenware are shipped. The town is well lighted with electric light, and has water works and fire department. The Industrial Home for the county of York is located here on about 50 acres of ground. Population 2,300. Tel, G N W. Telephone connection. Exp. Can. Mail daily. J A Bastedo, p m.

Allan James, foundry
Allan J A W & Co, hardware
Atkinson L, jeweler
Bacon Thomas B, mason
Binns G A, hardware
Bogart F M, auctioneer, etc
Bond Wm, butcher
Botsford Timothy, saddler
Brimson John, carriage maker
Broughton J R Y, druggist
Brown Wm, carpenter, etc
Brunton T H, insurance agent
Brunton W N, general store
Bunny Wm, architect

Burke Bros, pop mnfrs
Campbell D M, physician
Canada Permanent Loan & Savings Co, David Lloyd & Wm Lawrie, Appraisers
Cane Wm & Sons Mnfgr Co,
Wm Cane Pres, Eugene Cane Vice Pres, H S Cane Secy & Mngr, Woodenware Mnfrs & Dealers in Lumber, Sash, Doors, Blinds & Building Material (see adv)
Cassidy & Allan, marble works
Cochenour Miss, dressmaker
Cody J A, insurance
Coyle Thomas, blacksmith
Davison R J & Co, grocers
Denne Charles, produce
Denne Vincent, flour & feed
Denne Wm, flour, etc
Dennis R B, Agent Federal Life Assurance Co
Dickson J E, prin high school
Dolan Thomas, blacksmith
Embury Fred, laundry
Evans Arthur W, Propr Royal Hotel (see adv)

THE WM. CANE & SONS MFG. CO.,
OF NEWMARKET. LIMITED.

Manufacturers of

Pails, Tubs, Washboards, Clothes Pins and Woodcuware.

Lumber, Lath, Shingles and Dressed Lumber.
Seasoned Flooring, Siding, Wainscoting, Sash, Doors,
Blinds and all kinds of Building Material.

NEWMARKET, - - - ONTARIO.

Forsyth House,
NEWMARKET.

First-Class Accommodation for Travellers.
Good Sample Rooms. Centrally Located.
Livery Connected with the Hotel.
Rates : \$1.00 to \$1.50 per Day.
Bus to and from all Trains. Telephone.

JOSEPH PIPHER, - PROPRIETOR.

The Oakville Basket Co., Oakville,
Manufacturers of all Splint Baskets, Fruit Packages A SPECIALTY
.. kinds of ..

The Acetylene Lighting Co., Limited

Manufacturers of ACETYLENE GAS APPARATUS.
 . . . See opp. page 200. . . .

London, Ont.

NEW

AND BUSINESS DIRECTORY.

NEW

489

Fardy Thomas, shoemaker
 Fierheller John, blacksmith
 Fierheller J W, carriage maker
 Fierheller N R, implt agent
 Flanagan P J, hotel
 Flanagan Thomas, hotel
Forsyth House, Joseph Pipher
 Propr (see adv)
 Foster M, mason
 Garner Thomas, foundry
 Graham O T, photographer
 Griffis S H, boots & shoes
 Groome E E, painter
 Harman H D, agent
 Hartry A & Co, tanners
 Heise A O, barber
 Hewitt Boulton, painter
 Hill W B, printer & pub
 Hoag I M, lumber
 Hollingshead A I, dentist
 Howe F M, physician
 Hughes C M, dry goods
 Hunter Thomas, mason
 Hutt W G, physician
 Jackson L G, printer & pub
 Johnston Samuel, hotel
 Keith Wm, sewing machines
 Kennedy Wm, barber
 Kirton Richard, saw mill
 Kitto Peter, flour mill
 Knowles F C S, barrister
Lawrie Wm, Loan Agent & Appraiser to the Canada Permanent Loan & Savings Co
 Lehman L, insurance agent
 Lehmann W E, drugs
Lloyd David, Clerk Division Court, Loan Agent & Appraiser to the Canada Permanent Loan & Savings Co
 Lloyd T H, vet surgeon
 Lundy Charles, produce
 Lundy W E, dentist
 Lundy & Crane, hotel
 McDougall N N, merchant tailor
 Maddock H E, dry goods
 Malloy Wm, bailiff
 Manning Robert E, blacksmith
 Millard Joseph, planing mill
 Millard J H, furniture, etc

Moffatt J A, books & agent International Detective & Debt Collecting Bureau
 Moore V V Mrs, music teacher
 Montgomery J & Son, general store
 Newmarket Era, L G Jackson, propr
 Newmarket Express, W B Hill, propr
Ontario Bank, C G Ross, Acting Mngr
 Peppiatt George, photographer
 Perkins E, music teacher
 Perkins W T, harness maker
 Perrin Wm, egg dealer
Pipher Joseph, Propr Forsyth House (see adv)
 Ramsay A A Y, insurance
 Richardson Edwin, carpenter
 Richardson G S, dentist
 Richardson Henry, carpenter
 Roadhouse J, furniture
 Robertson Andrew, baker
 Robertson T J, barrister
 Roche, Danford & Co, general store
 Ronn Louise, dressmaker
 Ross C G, acting mngr Ontario Bank
Royal Hotel, A W Evans Propr

ROYAL HOTEL,

Main St., Newmarket.

Recently Re-furnished and Re-fitted throughout, New and Perfect Sanitary Arrangements, First-class Sample Rooms, Omnibus Meets all Trains, An Up-to-date house, Rates \$1.25 to 1.50 per day.

A. W. EVANS, Prop.

Savage John, pump maker
 Scott Stuart, druggist
 Simpson C H Mrs, drugs
 Smith R A, grocer
 Smith R B, agril implt agent
 Somerville Thomas, livery
 Strigley George, carpenter
 Stallard John, butcher
 Starr Wm, books, etc

GEORGE STEVENS,
 PETERBOROUGH, ONT.

We handle for Export:—
 ASHES, SCRAP METAL,
 RAGS, WOOL, Etc. - - -

Patents

THE TORONTO PATENT AGENCY, Limited,
Capital \$25,000. 79-80-81 Confederation Life Building.
Patents Procured, Extended, Negotiated, and all manner of
PATENT BUSINESS EXECUTED.

490

NEW

WESTERN ONTARIO GAZETTEER

NEW

Stephens A W C, Agent Federal Life Assurance Co

Stephens W C, vet surgeon

Stewart Frank, grocer

Stickwood I, saw mill

Stouffer Andrew, music teacher

Terry C A, dentist

The London Guarantee & Accident Co Limited, T Woodcock & D Lloyd, Agents (see top of page)

The Office Specialty Co Limited of Toronto,

Toronto Jobbing House, dry goods

Traviss A, flour & feed

Traviss W R, mason

Urquhart D, butcher

Waldon J H, shoemaker

Watson A R, jeweler

Watson P, butcher

Webb A, physician

Wesley J H, physician

West Albert E, barber

Widdes James, pork packer

Widdifield A E, carriage dealer & bailiff

Widdifield W C, Barrister

Wilson A H, bailiff

Wilson J H, tailor

Wilson Walter, produce

Winans S, harness

Wood George, painter

Woodcock T J, solicitor

Wooten T F, livery

Wright Wm, shoemaker

NEWPORT

A post office in Brant county, 3 miles south of Brantford, the county seat and nearest railway and banking point. It contains a church and school. Telephone. Population about 100. Josiah Woodley, p m.

Hoggan John, blacksmith

Roberts David, grocer

Waghorn Wm, brick mnfr

Woodley S Josiah, general store

NEWRY

A post office in Perth county, 28

miles north of Stratford, the county seat. Atwood, $\frac{1}{2}$ miles north east is the nearest banking point. Nearest bank at Listowel. Population about 100. Young Coulter, p m.

Coulter Young, Live Stock

Holmes C H, general store

Holmes F W, butcher

Humphrey W R, wagon maker

Morrison John, blacksmith

Morrison John sr, cheese mnfr

Wynn Arthur, hotel

NEW SARUM

A station on the southern division G T R and a post office in Elgin county, 5 miles east of St Thomas, the county seat, and nearest banking point. It contains a church and school. Canadian express. Population 100. W H, Elliott, p m.

Elliott W H, general store

Francis Robert, blacksmith

Peters James, hotel

NEW TORONTO

A post office on Lake Ontario and also on the G T R., in Etobicoke township, York Co, $7\frac{1}{2}$ miles west of the post office in Toronto, the county seat and nearest banking point. It has several large factories, which are supplied with natural gas obtained within the village. The Provincial Asylum for the insane is located here. An electric car connects this place with Toronto. Telephone connection. Telegraph, G N W. Exp, Can. Mail daily. Christopher Reid, p m.

Hammall Wm, hotel

McCallum J J, coal

New Toronto Wool Stock Co

Reid Christopher, general store

Ritchie & Ramsay, paper mills

Rowcliffe J W, blacksmith

Sandford E jr, grocer

Sandford E sr, confectionery

Sheridan Mng Co of Toronto Limited, founders

Slater John, blacksmith

Best value, latest improvements, finest tone, action and finish in . . .

Evans Pianos

EVANS BROS.
Piano and Mfg. Co.,
Ingersoll, Ont.

Write the **North American Life Assurance Company**,
Company's Building, 112 to 118 King St. West, Toronto, for a copy of
last annual Report, (illustrated,) showing its unexcelled financial position.

NEWTON

A village also known as Millbank station on the G B & L E branch G T R, 17 miles north of Stratford, the county seat. Nearest bank at, Milverton. Stage daily to Millbank. Canadian express, G N W Telegraph and Telephone. Population about 250. W J Zoeger, p m.

Attig Wm, saw & planing mill
Attig & Ruhl, woolen mill
Boeckner C H, harness maker
Donley C J, hotel
Dunbar Wm, carpenter
Gies Charles, propr Grand Central Hotel
Grand Central Hotel, Charles, Gies, propr
Hawke Edgar, wire fence
King Conrad, carpenter
Kirkland George, butcher
McCloy E, agent Federal Life Assurance Co
Malott J R, barber
Mitchell Wm, hotel
Neilson & Dunbar, contractors
Nelson John, carpenter
Nichol Angus, physician
Reinwald W M, boots
Rennie Bros, general store
Ritter John, hardware
Ross Daniel, blacksmith
Tabbert & Koenig, builders
Urquhart Alex, lumber

NEWTON ROBINSON

A post office in Simcoe county, 18 miles south of Barrie, the county seat. Bradford, 8 miles east is the nearest railway and banking point. It contains a church and a school. Stage daily to Bradford. Population about 250. M G Chantler, p m.

Beare A J, tailor
Chantler J G, general store
Coborn Wm, blacksmith
Corrigan Joseph, shoemaker
Gilhenny John, musical instruments
Law Wm, brick mnfr

The QUEEN CITY CO., LIMITED,
SAMUEL ROGERS, - PRESIDENT,
Corner King and Yonge Sts.,
Phone 802. TORONTO.

McConnell S & M, general store
McLelland Andrew, blacksmith
McNaught Thomas, painter
Merrick John, jr, saw mill

NIAGARA

A town at the mouth of Lake Erie and on the M C R R, in Lincoln county, 12 miles north east of St. Catharines, the county seat and nearest banking point. It contains 4 churches, high and public schools. Steamboats during navigation call here for Toronto. G N W Telegraph, American Express. Telephone. Population about 1,600. Robert Warren, p m.

Anderson H L, physician
Avery B, dentist
Ball Bros, fish dealers
Best T F, grocer
Bishop John, grocer
Bishop Robt, fruit & fish
Blake A Miss, music teacher
Briggs Charles, shoemaker
Burns R C & Co, dry goods
Campbell W J, blacksmith
Clark J S & Son, printers
Crawford Samuel, stoves
Cumison & Green, livery
Curtis J W, undertaker
Devoe Jeremiah, fruit grower
Dickson R G, real estate
Dorrity J W Mrs, confectionery
Doyle James, hotel
Duignan T C, wines
Ellison Henry, builder
Evans Henry, confectionery
Evans W H, coal
Ferguson T M, jeweler
Frank Louis, barber
Hindley Harry, baker
Holohan Thomas, boots & shoes
Librock Philip, jeweler, etc
Long Wm, hotel
Loughurst Wm, butcher
Lynch Patrick, harness
McClelland W W, grocer
McGaw & Winnett, hotel
McMillan James, hotel

White Paraffine and Electric Light Candles, colored wax and cardeya wax—scented and twisted, and Christmas Candles—Paraffine wax. "Queen City Tablets"—Wax in one pound cakes for Household Use.

The Nopton Mfg. Co.,

HAMILTON, ONT.

Manufacturers of FRUIT, PAINT, LARD
BAKING POWDER and FISH CANS.

Write for Prices

492

NIA

WESTERN ONTARIO GAZETTEER

NIA

Marshall Wm, baker
Masters Bros, fish
Masters J E, bailiff
Mulholland S E Mrs, dry goods
Murphy J Mrs, confectionery
Norman Walker, physician
Poffard H, druggist
Quinn Wm, photographer
Redhead John, boat livery
Robeson J E, furniture
Sage C H, laundry
Secord J B, clerk 1st division court
Seymour W F, principal high school
Skelton Wm, machinist
Southcott Harry, druggist
Swift J Mrs, confectionery
The Times, J Clark & Son pubs
Walsh James, hotel
Welland Vale Bicycle Livery
Wilson H J, stoves & tinware
Woodington Mrs, grocery

NIAGARA FALLS

An incorporated town on the Niagara river and the G T, M C and N C Railways in Welland county, 16 miles north east of Welland, the county seat. The Falls are 1½ miles south and at this point are located the famous new steel arch bridge and the M C R Cantelever bridge. It contains 5 churches, high and public schools, several factories, 2 newspapers and a bank. Canadian and American Express. C P R and G N W Telegraph. Telephone. Population about 5,500. W W Woodruff, p m.

Alford & Co, grocers
American Drug Supply Co, essential oils, etc
Anderson & Logan, tailors
Arlington Hotel,
Atkinson J T, liquors
Bampfield J J, liquors
Bank of Hamilton, H H O'Reilly Agent
Barnett Frank, photographer
Bowen Charles, flour & feed
Brakey Bros, soda water mnfrs

Britton E Z, bicycles
Brown & Brown, books
Buckley M H & Co, furniture
Buckley P M, gents furnishings
Buckley W H, books & stationery
Burgar W E, physician
Butler A, undertaker
Campbell Gilbert, grocer
Campbell G J, tailor
Canada Permanent Loan & Savings Co, Fred W Hill Appraiser
Carborundum Works
Carson Charles, barber
Carter B, grocer
Clark E Miss, grocery
Clark G H & Co, hardware
Clark John, grocer
Clarke George, grocer
Colcock N B, insurance agent
Cole A E, barrister
Cole E S, jeweler
Cole Wm, baker
Cole & Murry, hardware
Coulson Richard, Agent Liverpool & London & Globe Insurance Co
Coulson & Morden, auctioneers
Crozier Charles, hotel
Darker G B, dry goods
Davis E, fancy goods
Day W H, painter & bill poster
Dickerson F C, furniture
Dickinson James, propr Grand Central Hotel
Dickson J D, principal Collegiate Institute
Ditmars G C, jeweler
Dobbie John, florist
Doherty Wm, barber
Doig David, grocer
Dominion Suspender Co
Ellis G W, boots & shoes
Ellis Mrs, millinery
Ellis & Clark, architects
Emery T E, livery
Emes S P, physician
Fenwick W L, cigars & tobaccos
Fielding N, boots & shoes
Fildy C Miss, dressmaker
Flaherty W L, liquors

Victoria Silver Polish Best in the World. Free from Acids & warranted not to scratch

R. J. HOOPER, GENERAL AGENT, 81 Brock Street, KINGSTON.

Commercial Union Assurance Co., Limited,

FIRE, LIFE, MARINE.

CAPITAL AND ASSETS,

\$32,000,000.

Head Office,
Canadian Branch,
Montreal,
James McGregor,
Manager.

NIA

AND BUSINESS DIRECTORY.

NIA

493

Flynn C J, hotel
Fraser Alex, barrister
Ganter Joseph jr, cigars
German & Crow, barristers
Grand Central Hotel, James Dickin-
son propr
Gray A, physician
Green J P, tinware
Griffiths F W, Barrister
Halliday Samuel, confectionery
Harriman James, planing mill
Healey Edward, baker
Henderson J T, hardware
Hestrop D, ice
Hewson Wm, Real Estate &
Agent Federal Life Assurance Co
Hill Fred W, Barrister, Loan
Agent & Appraiser to the Canada
Permanent Loan & Savings Co
Hobson & Co, druggists
Honsberger J, physician
Hotel Rosli, C G Inglis propr
Huggins C A, butcher
Hughes Frederick, baker
Hunt Helm & Ferris, hardware
specialties
Imperial Bank of Canada, G G Le-
Mesurier mngr
Inglis C G, propr Hotel Rosli
Jeffries C & Son, boots
Jermyn R B, clothing
Johnson Andrew, tea
Keating James, hotel
Kellam Eldridge, physician
King Thomas, hotel
Latour G B, merchant tailor
Le Mesurier G G, mngr Imperial
Bank of Canada
Little W, grocer
Logan John, dry goods
Loosley E W, merchant tailor
Lovell J D, confectionery
Lundy A F Mrs, millinery
Lung Sing, laundry
McBurney F C, barrister
McGarr & Ward, hotel
McGarry James, physician
McLean John, boots & shoes
McWha Bros, bakers
Macartney J L, druggist
Macgregor J C, cigar mnfr

Macpherson John, grocer
Mahoney Daniel, grocer
Mears E C, druggist
Midforth T H Mrs, dressmaker
Mitchell C H, surveyor
Morden C C R, mnfrs agent
Morse M, undertaker
Muir John, grocer
Murray John, custom house officer &
ticket agent
Musgrove G J, dentist
Newman C R, confectionery
Niagara Falls Acetylene Gas Machine
Co Limited
Niagara Falls Advertiser, Winn &
Brown, proprs
Niagara Falls Building Loan & Sav-
ings Association
Niagara Falls Park & River Ry Co
Niagara Falls Printing & Advertising
Co Limited, printers & pubs
Niagara Falls Record, Niagara Falls
Printing & Advertising Co Limit-
ed, proprs
Niagara Falls Review, J B Stephens
propr
Niagara Neckware Co
Nichols Wm, architect
O'Connor G Mrs, millinery
O'Reilly H H, Agent Bank of
Hamilton
Pattinson J M, grocer
Pew Roland, barber
Pew & Pew, butchers
Preuster A F, barber
Rae J, picture framer
Rigg & Son, marble works
Robinson John, Agent Commer-
cial Union Assurance Co Limited
Rosa A M, grocer
Sapt T J, barber
Shaw J W, boots & shoes
Shaw S & Co. millinery
Skinner P A, boots & shoes
Slater R P, real estate
Smith E J, blacksmith
Smith H W, druggist
Smith Ted, hotel
Smith W O harness
Stein W J, contractor
Stephens H P, painter

USE RICHARDS' PURE SOAP.

The Sutherland Innes Co., Tight and Slack Barrel
LIMITED, CHATHAM, ONT. Stock of all descriptions.
Lumber and Box Shooks

494

NIA

WESTERN ONTARIO GAZETTEER

NIA

Stephens J B, printer & pub
 Taylor L H, flour & feed
 Taylor & Thomas, grocers
The London Guarantee & Accident Co, Limited, W
 Hewson, Agent (see top of page)
 Thomas W E coal
 Thompson & Co, planing mill
 Ward T & Co, dry goods
 Warwick W, shoemaker
 Watson Bros, butchers
 Waugh & Robertson, planing mill
 Williams H, hotel
 Williamson W B, coal, etc
 Wilson John, grocer
 Winn & Brown, printers & pubs
 Woodruff W E, barrister
 Worthington John, painter
 Zybach J & Co, photographers

NIAGARA FALLS CENTRE

A post office in Stamford township, Welland county, 12 miles from Welland, the county seat, and 1 from Niagara Falls, the nearest railway and banking point. It contains Meth and Cath churches and public schools. Pop. 500. Telephone connection. Tel, C P R. Exp Can. Four mails daily. J B Anderson, p m.

Anderson J B, general store
 Andrews A S, barber
 Colborne George M, hotel
 Dowery Carmel, fruits
 Irvine & Williams, hotel
 Kick C Mrs, hotel
 McDougall Mrs, hotel
 McRoy Wm Mrs, hotel
 Niagara Falls Metal Works, metal works
 Prestia Pasquale, fruits
 Smith Edward, hotel
 The Oneida Co, chain mnfrs
 Ward John, grocer
 Ward Samuel, plumber
 Young George, hotel

NIAGARA FALLS SOUTH

An incorporated village in Welland county, 14 miles north east of Wel-

land the county seat. Niagara Falls 2 miles north is the nearest railway and banking point. It contains 5 churches, high and public schools, and is connected with Niagara Falls by a line of street railway. G N W Telegraph Canadian Express and Telephone. Population about 1,300. Abel Land, p m.

Abraham Charles, physician
 Anderson Robert, butcher
 Baxter J, butcher
 Berkinshaw H, butcher
 Boulter S E, vet surgeon
 Brown H Mrs, grocery
 Buckley G E, bailiff
 Cadman J G, clerk 4th division court
Canadian Power Co, B R
 Paine Mngr

Chippawa Land Co Limited,

F W Hill, Mngr
 Dalton F E, grocer
 Dell E F, grocer
 Emery Wm, bicycles
 England John, jeweler
 Fischer E J, hotel
 Ford Joseph, barber
 Fralick M F, boots & shoes
 France D, flour & feed
 Garner Bros, hardware
 Garner J H, grocer
 Gould B J, hotel

Hill Fred W, Mngr Chippawa Land Co Limited & Barrister, etc

Hull James, fancy goods
 Johnston James, shoemaker
 Kennedy J B, fruit grower
 Kerr Walter, fruit grower
 Kick M Mrs, hotel
 Land Able, druggist
 McGarry James, physician
 McMath R, harness
 McPherson F D, clothing
 Manuel W J, baker
 Miller H C, fancy goods
 Miller W P, painter
 Misener C C, carriage maker
 Misener J A, blacksmith
 Misener Wm C, grocer
 Morse Abner, painter

When ordering your **OFFICE STATIONERY**, if you want a superior bond paper at the price of an ordinary sheet, specify **BURMESE BOND**.

Any Printer can supply it. Wholesale. **CANADA PAPER CO. (Limited)**

London Guarantee & Accident Co., Limited,

Accident Policies. Claims Promptly Adjusted.

Agencies in Towns where Company's name appears.

A. I. HUBBARD, Manager. N. E. cor. King & Yonge Sts., TORONTO.

NIA

AND BUSINESS DIRECTORY.

NIT

495

Morse Marsinna, undertaker
Murray Bros, tailors
Niagara Real Estate Co, F W Hill Mgr
Paine, Banker R & Co, Real Estate & Investment Brokers, Tel 11
Paine Banker R, Mngr Canadian Power Co
Patten Bros, masons
Pew J H, fruit grower
Purcell & Co, dry goods
Redpath Edward, grocer
Roberts M Miss, fancy goods
Robertson J G, merchant tailor
Rysdale Bros, butcher
Sherin Frederick, principal high school
Smith W H, druggist
Speck J, butcher
Spence Warren, carriage maker
Spence Wm, general store
Spong R, mason
Steel George, shoemaker
Strothers Anthony, fruit grower
Sutton Hiram, stoves
The London Guarantee & Accident Co Limited, H F Garner, Agent (see top of page)
Thompson W, physician
Turner W J, flour & feed
Whybra S F, blacksmith
Woodruff G W, grocer
Woolnough A M, jeweler

NICHOLSTON

A post office in Simcoe county, 20 miles south west of Barrie, the county seat. It contains a church and school. Alliston, 3 miles west is the nearest railway and banking point. Stage daily. Telephone. Population about 150. Emily Nichol, p m.

Bond Richard, grocer
Miller Wm, blacksmith
Nichol John, flour mill
Patterson John, flour mill
Troop Howard, hotel
Upton George, woolen mill

NILE

A post office in Huron county, 9 miles north east of Goderich, the county seat and nearest railway and banking point. It contains a church and school. Stage daily to Goderich and Lucknow. Population about 100. Robert McIlwain, p m.

Clayton Wm, shoemaker
Dell Henry, saw mill
Grummett Jesse, blacksmith
McIlwain R, general store
Wilson W H, saw mill

NILESTOWN

A village in Middlesex county, 7 miles east of London, the county seat and nearest banking point. It contains 2 churches and a school. Dorchester Station, 3 miles east is the nearest railway point. Stage daily to London and Belmont. Telegraph. Population about 200. R W Puckridge, p m.

Gilmour James, live stock
Greenfield G, blacksmith
James J A, cheese maker
Mossop & Creighton, flour mill
Procunier M, wagon maker
Puckridge R, general store
Reid R H, Hotel

NISSOURI

Changed to Holliday.

NITHBURG

A post office in Perth county, 14 miles north east of Stratford, the county seat and nearest banking point. It contains 2 churches and a public school. Shakespeare, 9 miles south is the nearest railway point. Stage daily to Stratford. Population about 100. James Brown, p m.

Gabel John, miller
Lather Peter, general store
Stueck George, shoemaker
Vance S G, general store

ARTIFICIAL STONE PAVEMENTS. Sidewalks, Cheese Factories and Cellar Floors Specialties. Corporations will do well to consider our work and prices before letting contract.

THE SILICA BARYTIC STONE COMPANY, of Ontario, Limited,

WALTER HILLS, President and General Manager. Head Office, INGERSOLL, ONTARIO.

The Best
The
Cheapest

LIVERPOOL & LONDON & GLOBE
INSURANCE CO.
FIRE INSURANCE AT LOWEST RATES.

Claims
Paid
Promptly

496

NIX

WESTERN ONTARIO GAZETTEER

NOR

NIXON

A station on the southern division of the G T R, and a post office in Norfolk county, 5 miles west of Simcoe, the county seat and nearest banking point. It contains 2 Churches and a public school. Canadian Express and GNW Telegraph. Population about 200. E H Kingsbury, p m,

Carroll F, cooper
Ferguson J H, Broom Mnfr
Hughes P H, cooper
Jackson J Mrs, hotel
Jarvis R G, blacksmith
Kingsbury E H, Grocer
Lambe J M & Co, general store
Lucas Freeman, blacksmith
Pettit C, cheese mnfr
Ross Wm, carpenter
Wood W S, saw mill

NOBER

Also known as Townsend, its railway name, is a post office in Haldimand county, 14 miles west of Cayuga, the county seat. It contains a church and school. Nearest bank at Waterford. GNW Telegraph. Population about 100. George Barlow, p m.

Barlow George, grocer
Harris John, blacksmith

NOBLETON

A post office in York county, 28 miles north west of Toronto. It contains 2 churches and a school. Kleinburg, on the G T & B line is the nearest railway point. Nearest bank at Woodbridge. Telephone. Population about 225. J W Larkin, p m.

Ballard Joseph, blacksmith
Barry Jeremiah, saw mill
Beasley Walter, furniture
Cowper W, painter
Duke Charles, tailor
Godfrey E Y, harness

Hill George, carpenter
Holden George, blacksmith
Larkin J W, general store
Munroe Duncan, saw mill
Munroe Gilbert, chopping mill
Pringle J G, general store
Pringle Roland, butcher
Trent Frank, hotel
Wallace R J, shoes
Watson H, flour
Weller Bros, butchers
White Robert, planing mill
Wilkie Misses, millinery
Wood Bros, builders

NORMANDALE

A post office in Norfolk county 10 miles south of Simcoe, county seat. It contains a church and school. Vittoria on the G T R is the nearest railway point. Stage tri-weekly. Population about 100. Harriet E Fisher p m.

Fisher Harriett E, general store
Park Edward, grocer

NORTH BOTHWELL

A station on the CPR 1½ miles north of Bothwell. It is not a post office.

NORTH BRUCE

A post office in Bruce county, 37 miles north west of Walkerton, the county seat. It contains 2 churches and a school. Port Elgin, 5 miles north, is the nearest railway and banking point. Stages daily to Port Elgin and Kincardine. Population about 75. Arnold Ross, p m.

McKellar D, hotel
Schell Nathaniel, saw mill
Seiffert J H, blacksmith
Wankel Emil, general store

NORTH BUXTON

A station on the M C R R (Buxton) and a post office in Kent county 8 miles south of Chatham, the coun-

The Oakville Basket Co., Oakville,

Manufacturers of all kinds of Splint Baskets, Fruit Packages A SPECIALTY

The Acetylene Lighting Co., Limited

Manufacturers of ACETYLENE GAS APPARATUS.
See opp. page 200.

London, Ont.

NOR

AND BUSINESS DIRECTORY.

NOR

497

ty seat and nearest banking point. It contains 2 churches and a school. American Express. G N W Telegraph. Population about 150. G B Shreve, p m.

Shreve G B, grocer
Shupe A, grocer
Tyrill S, shoemaker
Watkins John, blacksmith

NORTHFIELD CENTRE

A post office in Brant county, 15 miles south west of Brantford, the county seat. It contains 2 churches and a school. Hatchley Station on the G T R is the nearest railway point. Nearest bank at Norwich. Stage daily to Hawtrey. Population about 200. E Messsecar, p m.

Bowman Peter, blacksmith
Hill Thomas, butcher
Huffman George, cheese box mnfr
Utter Daniel, blacksmith
Whittaker L T, carpenter

NORTH GLANFORD

A post office in Wentworth county 6 miles south west of Hamilton, the county seat and nearest banking point. It contains 2 churches and a school. Glanford is the nearest railway station. Stage daily to Hamilton. Population about 100. Edward Dickenson, p m.

Dickenson Edward, grocer
Dickenson J & E, brick mnfrs

NORTH GLENCOE

A station on the C P R, 1½ miles north of Glencoe. Bus meets trains. It is not a post office.

NORTH KEPPEL

A post office in Grey county, 20 miles north of Owen Sound, the county seat. It is on Georgian Bay and boats call. Wiarton, 13 miles south west, is the nearest railway and banking point. It contains 2

churches and a school. Stage tri-weekly to Owen Sound. Telegraph. Population about 100. Wm Totten, p m.

Perry J T, wagon maker
Straith A B, general store

NORTH NEWBURY

A station on C P R 1½ miles north of Newbury. It is not a post office.

NORTH PELHAM

A post office in Welland county, 9 miles north west of Welland the county seat, and nearest banking point. It contains a church and school. Silverdale on the T H & B Ry is the nearest railway point. Telephone. Population about 150. A A McGlosher, p m.

Bea P J, blacksmith
Disher J H, saw mill
Kellar & Gilmore, blacksmiths
McGlosher A, general store
Metler David, general store
Thomas E C, carpenter

NORTH RIDGE

A post office in Essex county 20 miles south east of Sandwich, the county seat. It contains a church and school. Essex 3 miles north west is the nearest railway and banking point. Stage daily to Essex. Population about 100. Samuel Hicks, p m.

Sloet S, blacksmith
Todd Carrie, general store

NORTH SENECA

A post office in Wentworth county 10 miles south west of Hamilton, the county seat and nearest banking point. It contains a church and school. Caledonia 3 miles south is the nearest railway point. Population about 100. F Dawson, p m.

Dawson Frank, grocer
Parker Joshua, blacksmith
Shaw G S, agril implts

GEORGE STEVENS,
PETERBOROUGH, ONT.

I will Fender for MILL and
FACTORY MACHINERY
Damaged by Fire. - - -

The Toronto Patent Agency, Limited,

The largest and most Successful Agency for the Sale of Patents in Canada or United States.

72-88-81
Confederation
Life Bldg.
If you want to buy, sell or obtain a Patent—write us . . .

498

NOR

WESTERN ONTARIO GAZETTEER

NOR

NORTH TORONTO

Comprises the Villages of Bedford Park, Davisville and Eglinton. Directory of each of these places will be found under Post office.

NORTHWOOD

Also known as Lewisville its railway name is on the G T R, in Kent county 9 miles north east of Chatham the county seat, and nearest banking point. It contains 3 churches and a school. Canadian express. Population about 100. S H Knight p m.

Druder W M, (head office Chatham) cooper
Hales Charles, brick mnfr
Knight S H, general store
McKerracher A C, general store
Shaw Andrew, blacksmith

NORTONVILLE

A post office in Peel county, 3 miles north east of Brampton, the county seat and nearest railway and banking point. Population about 50. John Norton, p m.

Norton J W, general store
Wilson John, blacksmith

NORVAL

A village on the G T R in Halton county, 12 miles north of Milton, the county seat. It contains 3 churches and a public school. Nearest bank at Georgetown. Canadian Express. GNW Telegraph. Population about 400. S Webster, p m.

Barnhill W, general store
Garbutt Mary, hotel
Gollop E W, harness
Hamilton R S, brooms
Harper Robert, blacksmith
Hewson J & T, harness makers
Holmes & Turner, carriage makers
Jackson Wm, boots & shoes
McKinney James, blacksmith
Noble Robert, miller

Pettigrew John, Woolen Mill
Vance & Co, general store
Watson Robert, baker
Webster Samuel, Physician

NORWICH

An incorporated village in Norwich township, Oxford county, 13 miles south east of Woodstock, the county seat. It contains several fine churches, high and public schools, a bank and a Weekly paper. It is on the G B & L E and T & B lines G T R Canadian Express. GNW Telegraph. Population about 1,800. H S Moore p m.

Addison B, undertaker
Allen S, vinegar mnfr
Almas E K, auctioneer
Avery F C, planing mill
Avery J P, machinist
Avery W W, Foundry
Bannon J, druggist
Bartholomew T C, Publisher
Batty Norman, hardware
Batty T & Co, hardware
Beattie D C, planing mill
Bleakley George, furniture
Bowman G W, blacksmith
Brown Thomas, barrister
Brown W R, hotel
Butterfield D, insurance
Carter S, livery
Catton Arthur, barber
Catton Wm, pumps
Ch'well Samuel, shoemaker
Clark E, tailor
Clark F Mrs, millinery
Clark H L, tailor
Coker W F, hotel
Couzens & Co, carriage makers
Dake C, hotel
Davis J T F, confectionery
Dennis Howard, butcher
Eggman Henry, photographer
Elliott R, mngr Molsons Bank
Ellis A D, physician
Farrington I L, cheese maker
Farrington J H, dentist
George W H, tailor

Before purchasing a PIANO write for Terms, Prices, &c., to

EVANS BROS. PIANO & MFG. CO.
(LIMITED.)
INGERSOLL, - - ONTARIO.

Bu
to l

Gill
Gra
Gra
Hal
Hal
Har
Hen
Hie
Hin
Hog
Hul
Hul
Irwi
Lon
Loe
McC
Mau
Mill
Mill
Mol
Moo
Neth
N or
ho
Pitel
Pold
Poll
Poll
Pool
Ray
Searl
Sear
Stev
Stev
Suth
Swan
Thor
m
Thor
Unio
Vige
Wal
War
Wat
Will
Witt
Woc
The
Pho

North American Life Assurance Company, Company's
 Building, 112 to 118 King St. West, Toronto, has a larger ratio of assets
 to liabilities than any other **Canadian Life Insurance Company.**

NOR

AND BUSINESS DIRECTORY.

OAK

499

Gillam J M, shoes
 Graham R J, fruit evaporator
 Gray C F, implt agent
 Haight T L, carriage maker
 Haken J H, druggist
 Hanmer & Will, butchers
 Harvey E E, physician
 Henderson J C, general store
 Hicks R F, miller
 Hing Lee, laundry
 Hogarth J D, grocer
 Hulet A E, grocer
 Hulet C G, general store
 Irwin James, brick mnfr
 Longworth James, blacksmith
 Lossing S B, flour & feed
 McCurdy Archibald, physician
 Mauthe John, shoemaker
 Mills James grocer
 Mills J Miss, dressmaker
 Molsons Bank The, R Elliott mngr
 Moore & Cornwell, grain
 Nethercott Bros, livery
 Nethercott W J, implt agent
 Norwich Gazette, T C Bart-
 holomew, Propr
 Pitcher S, general store
 Poldon G W, carriage maker
 Pollock John, live stock
 Pollock W E, implt agent
 Poole Miss, dressmaker
 Raymond Wallace, livery
 Searles Abram, harness
 Searles J A, harness
 Stevenson A R, grocer
 Stevenson D H, baker
 Stover John, stoves
 Sutherland F, physician
 Swartout Eugene, builder
 Thomas E H Co Limited, broom
 mnfrs
 Thomas E H & Co, flour mill
 Union Cheese Factory, R Snell mngr
 Viger W, barber
 Walker G E, furniture
 Warwick W J, jeweler
 Watsson T E, veterinary surgeon
 Williams E, hotel
 Wismer C A, druggist etc
 Witts Thomas, carriage mnfr
 Wood H, shoes

Wright J G, agril implt agent
 Yeo J A, blacksmith
 Zufeldt George, dentist

NORWICH JUNCTION

The crossing of the G B & L E
 and B & T branches G T R 1 mile
 south of Norwich. It is not a post
 office.

NOTTAWA

A village on the Collingwood
 branch G T R in Simcoe county, 30
 miles north west of Barrie the coun-
 ty seat. It contains a church and
 school. Nearest bank at Colling-
 wood. Canadian Express, G N W
 Telegraph. Population about 300.
 Gilbert Gemmell, p m.

Brackenridge J A, flour mill
 Brown Archibald, carriage maker
 Currie J W & Co, general store
 Edwards Wm, cooper
 Gemmell Gilbert, grocer
 Holder Jacob, butcher
 McCarter David, pumps
 McDermid Robert, Sash &
 Doors

McLean A, blacksmith
 McLeod Wm, blacksmith
 Smith James, shoemaker
 Staples James, shoemaker
 Symons George, hotel
 Vitch Nathan, foundry
 Weber Louis, woolen mill
 Wiley Bros, grocers
 Wylie Edward, cooper

OAKDALE

A post office in Lambton county,
 30 miles south east of Sarnia the
 county seat. It contains 2 churches
 and a school. Eddys on the M C R
 R is the nearest railway point. Near-
 est bank at Oil Springs. Population
 about 50. M McDougall, p m.

OAKLAND

A post office in Brant county, 10
 miles south of Brantford the county

The QUEEN CITY OIL CO., LIMITED,
 SAMUEL ROGERS, - PRESIDENT,
 Corner King and Yonge Sts.,
 Phone 302. TORONTO.

"Peerless" Machine Oil for store trade.
 Best general purpose OIL made in
 Canada. Holds 12 Gold Medals . .

The Norton Manufacturing Co. { Make Fruit and Vegetable Cans by Automatic Machinery

- HAMILTON, ONT. -

Correspondence Solicited.

500

OAK

WESTERN ONTARIO GAZETTEER

OAK

seat. It contains a church and school. Scotland on the T H & B Ry, is the nearest railway point. Nearest bank at Waterford. Population about 300. Mrs A P Taylor, p m.

Anders N, agril implt
Baldwin L H, general store
Cook D, grocer
Cready Henry, hotel
Hoffman J, blacksmith
Knox F, carpenter
McFarlane Wm, carpenter
McPherson Wilson, photographer
Martin Wm, cheese maker
Pearsall J, saw mill
Wright H, flour mill

OAKVILLE

An inc town 21½ miles west of Toronto, on Sixteen-Mile creek at its entrance into Lake Ontario, where it forms a harbor, and on the T branch G W div G T R, in Trafalgar tp, Halton Co, 16 miles south east of Milton. It was inc in 1857, and contains 2 private banks, Anglican, Bap Cath, 2 Meth and Pres churches, high and public schools, Masonic and Oddfellows' Hall, a public library, and ships grain, baskets, live stock, a large quantity, fruit and produce. A weekly newspaper, the Star, is published. Steamboats make 3 daily trips to Toronto during navigation. Pop, 1,825. Tel, G N W. Telephone connection. Exp, Can. Mail daily. Robert Balmer p m.

Anderson C W & Son, Appraisers to the Canada Permanent Loan & Savings Co, Bankers etc
Andrew George, auctioneer
Andrew & Howarth, bankers
Appelbe R S & E F, barristers, etc
Baker P L J, fancy goods
Balmer R, clerk 2nd division court
Balmer R C, druggist
Barclay John, general store
Bellwood C, shoemaker
Bigger M L, implt agent
Black W S, physician

Bradbury C A, barber
Bray Edgar, surveyor
Bray H F, insurance agent
Busby Wm, jeweler
Byers J R, druggist
Cameron & Lee, barristers, etc
Carson W T & Son, planing mill, etc
Cavanagh E Miss, milliner
Chisholm A D, fruit grower
Commercial Union Assurance Co Limited, W Joyce Agent (see adv)
Commins J E, photographer
Conder A J, painter
Cooper S M, miller
Coote C W & Co, grocers
Cross A E, bailiff
Davis Wm, wagon maker
Davis W S, Town Clerk
Dorland C B, dentist
Doty C F, lumber
Ezard C T Mrs, boots & shoes
Felan Maurice, fruit grower
Ferrah Robert, baker
Fitzgerald Maurice, coal
Ford David, fruit grower
Ford James C, Mngr, Oakville Basket Co, (see left bottom lines and under classified basket mnfrs)
Forrester W, painter
Forster Arthur S, Publisher Oakville Star (see adv)
Foulds & Shaw, flour mill
Freeman W Mrs, grocery
Ganton S B, grocer
Gates G, grocer
Gilleland W C, barber
Gulledege E H, boots
Harris David, confectionery
Harris T T, dentist
Hewson J L, grocer
Hillmer Edward, butcher
Hillmer E A Mrs, confectionery
Hillmer E & Son, livery
Hilton Henry, fruit grower
Howes J, grocer
Husband H, fruit grower
Ion John, fruit grower
Joyce Wm, general store
Kelley John, hardware
Kelley Peter, furniture

Victoria Infusorial Earth

Unequaled as a sound
deadener for partitions and
floors.

R. J. HOOPER, GENERAL AGENT, 81 Brook Street, KINGSTON.

Commercial Union Assurance Co., Limited,
FIRE, LIFE, MARINE.

CAPITAL AND ASSETS,

\$77,000,000.

Head Office,
 Canadian Branch,
 Montreal,
 James McGregor,
 Manager.

OAK

AND BUSINESS DIRECTORY.

OAK

501

Kemp & Sons, blacksmiths
 Kennedy H Mrs, confectionery
 Lakehurst Sanitarium, J M
 Dunsmore, M D, Resident Physician
 Lawson John, bailiff
 Lean E Mrs, books, etc
 Lusk Charles, physician
 McDermott James, barber
 McGolrick James, hotel
 McKinder Joel, carpenter

Macdonald Alex, blacksmith
 Macdonald John, butcher
 Marlatt & Armstrong, tanners
 Matthews Frank, soda water
 Moore B, fruit grower
 Moore H E stoves & tinware
 Morden Fuel Co, coal
 Moulton G W, grocer
 Murray House, M H Williams,
 Propr (see adv)

MURRAY HOUSE

OAKVILLE.

The Model Hotel of Canada.

The only hotel in Oakville having
 modern improvements, electric
 lights, bath rooms; heated by hot
 water . . .

Commercial Trade a Specialty

M. H. WILLIAMS,

PROPRIETOR.



Oakville Basket Co The,
 James C Ford, Mngr (see left bot-
 tom lines and under classified bas-
 ket mnfrs)
Oakville Fuel Co, coal

Oakville Star, (Weekly) A S
 Forster, Publisher (see adv)

Ontario Double Chloride of
Gold Cure Limited, R H
 McBride Pres & Secy, J M Duns-
 more, Resident Physician, Proprs
 Lakehurst Sanitarium

Patterson C B, issuer of marriage
 licenses

Patterson Thomas, dry goods
 Pepper D A, grocer

Quinn Michael, shoemaker
 Robertson Alexander, fruit grower

Robinson Bros, dry goods
 Sharman John, florist

Smith E, jeweler
 Stewart J, butcher

Strong C H, hotel

OAKVILLE STAR.

Halton's Liveliest Local Newspaper.

Read and believed by the prosper-
 ous people of the fruit growing dis-
 trict. They all read it and read it
 all—advertisements as well as news.

Rates on Application.

A. S. FORSTER. - PUBLISHER

USE RICHARDS' PURE SOAP.

The Sutherland Innes Co., Tight and Slack Barrel
LIMITED, CHATHAM, ONT. Stock of all descriptions.
 Lumber and Box Shooks

502

OAK

WESTERN ONTARIO GAZETTEER

OIL

Swackhammer Bros, bakers
 Tailby Wm, fruit grower
 Taylor James, harness
**The London Guarantee &
 Accident Co Limited, S**
 Davis, Agent (see top of page)
 Urquhart John, physician
 Wales John, grocer
 Walsh Maurice, shoemaker
 Wellwood N J, prin high school
 Whitaker Wm & Sons, carriage
 makers
 Williams J W, physician
Williams M H, Propr Murray
 House (see adv)
 Wilson Henry, grocer
 Wynne W W, hotel
 Young W H, undertaker, etc
 Young W Miss, dressmaker
 Ziller George, furniture, etc

OCEAN HOUSE

A station on the H & A branch G
 T R, at Burlington Beach. It is not
 a post office.

ODELL

A post office in Middlesex county,
 2 miles south of London, the county
 seat and nearest railway and bank-
 ing point. Population about 50. R
 Walker, p m.
 Walker Bros, carriage makers

OGEMAH

A post office in Lambton county,
 28 miles east of Sarnia, the county
 seat. It contains a church and
 school. Aberarder, 2 miles south is
 the nearest railway point. Nearest
 bank at Forest. Population about
 50. John H Evans, p m.

OHSEWIKEN

A post office in Brant county, 11
 miles south east of Brantford, the
 county seat. It contains 2 churches
 and a school. Onondaga is the near-
 est railway station 4 miles north.
 Nearest bank at Brantford. Popula-

tion about 250. J S Johnson, p m.
 Johnson F, grocer
 Johnson J S, general store
 Lottridge A R, general store
 Miller J & Co, general store
 Styres James, planing mill

OIL CITY

A village on the St Clair branch
 MCR R in Lambton county, 18 miles
 south east of Sarnia, the county seat.
 It contains 3 churches and a school.
 Petrolia, 6 miles north is the bank-
 ing point. Canadian Express. G
 N W Telegraph and Telephone.
 Population about 500. G W Bent-
 ley, p m.
 Battle Mrs, dressmaker
 Battle Wm, grocer
 Cascaden N, ashery
 Duncan Alex, general store
 McClure John, hotel
 McGuire James, hotel
 Oil City Hoop & Stave Works
 Redmon Bros & Stride, saw mill
 Tiffin J, blacksmith
 Trott Walter, spoke factory & gen-
 eral store

OIL SPRINGS

A village on Black creek, in Lamb-
 ton county, 21 miles south east of
 Sarnia, the county seat. It is con-
 nected with Petrolia, 9 miles north,
 by a branch of the M C R which
 crosses the St Clair branch at Oil
 City. It has a number of oil wells,
 and pipes are laid and oil pumped to
 the refineries at Petrolia. It has
 numerous churches and public
 schools, a fine town hall, a fire hall,
 2 saw mills and a private bank, a
 weekly newspaper the Chronicle and
 ships large quantities of crude oil,
 hoops, hickory and basswood timber.
 Telephone facilities. Pop 1,100.
 Telegraph, G N W. Mail daily.
 George Yates, p m.
 Abell & Griffin, merchant tailors
 Anderson & Murray, founders

When ordering your **OFFICE STATIONERY**, if you want a superior
 bond paper at the price of an ordinary sheet, specify **BURMESE BOND**.
 Any Printer can supply it. Wholesale. **CANADA PAPER CO. (Limited)**

London Guarantee & Accident Co., Limited,

Accident Policies. Claims Promptly Adjusted.
 Agencies in Towns where Company's name appears.
A. I. HUBBARD, Manager. N. E. cor. King & Yonge Sts., TORONTO.

OIL

AND BUSINESS DIRECTORY.

OLD

503

Askew John, tailor
 Barnes Bros, butchers
 Barnes John, hotel
 Barnes Samuel, valve cup mnfr, etc
 Bell Telephone Co of Canada, F
 Cronkhite local mngr
 Benfield M, oil producer
 Braund E B, confectioner
 Cameron House, Wm Cameron propr
 Cameron Wm, propr Cameron House,
 General Store, Livery etc
 Campbell Joseph, physician
 Chalmers A P, physician
 Corey & Vantuyl, oil producers
 Corey & Wilson, oil producers
 Coulter John, shoemaker
 Crites H A & Co, general store
 Cronkhite F, druggists sundries
 Crown Warehousing & Tanking Co
 Dawson & Greenizen, barristers
 Duggan W S, general store
 Duncan Allan, oil producer
 Dunfield H & Co, oil producers
 Edward A C, oil producer
 Fairbank & Shannon, oil producers
 Ferguson Alexander, saw & planing
 mill
 Fordham Miss, dressmaker
 Gray & Unsworth, oil producers
 Head John, baker
 Helps Wm, carriage maker
 Hitchcock Bros, jewelers
 Hodgins & Hodgins, physicians etc
 Holmes Bros, blacksmiths
 Howley John, jeweler
 Hutchison Allan, oil producer
 Jackson S G, oil producer
 Johnston Alex, oil producer
 Keating John, books & stationery
 Kerby J, furniture etc
 Ketch A E, printer & publisher
 Knittel John, Propr Sherman
 House and Livery
 Laner Harry, oil producer
 Lewis J J, oil producer
 McBride R W, oil producer
 McCarter John, barber
 McKenzie C & Co, oil producers
 MacKenzie Milne & Co, oil producers
 Marshall James, hardware etc
 Martin Samuel, shoemaker

Moore James, tank conductor mnfr
 Morris & Noble, oil producers
 North American Life Assur-
 ance Co, J Woodward Agent
 Oil Springs Chronicle, A E Ketch
 propr
 Parks A W, oil producer
 Petrolea Crude Oil & Tanking Co
 Prout N W, saw mill
 Rae Robert, banker
 Robertson J A, grocer
 Robertson Thomas, oil producer
 Sherman House, John Knittel
 Propr
 Sims Luke, general store
 Smith Alex, oil producer
 The Zone Oil Co, oil producers
 Titchburn A, oil producer
 Tolson Bros, grain etc
 Van Tuyl & Fairbank, Oil
 Well Supplies, Hardware & Stoves
 (see adv)
 Wallen John, oil producer
 Ward J McK, harness maker
 Wells & Watson, oil producers
 Welsh Michael, oil producer
 Whittaker Wilson & Martin, oil
 producers
 Wilson Alex, general store
 Wilson Thomas Mrs, grocery
 Winnett E & Son, boiler makers
 Woodward J, Agent North Am-
 erican Life Assurance Co
 Woodward John, oil producer
 Yates Sarah, milliner
 Yates & Co, grocers, etc

OLDCASTLE

A station on the L E E & D R R
 and a post office in Essex county, 11
 miles south east of Sandwich, the
 county seat. Nearest bank at Wal-
 kerville. Population about 50.
 Michael McCarthy, p m.

Napier A, blacksmith

OLDFIELD

A post office in Kent county, 13
 miles north west of Chatham, the
 county seat. It contains 2 churches

ARTIFICIAL STONE PAVEMENTS. Sidewalks, Cheese Factories and Cellar Floors
 Specialties. Corporations will do well to consider our work and prices before letting contract.

THE SILICA BARYTIC STONE COMPANY, of Ontario, Limited,

WALTER MILLS, President and General Manager. Head Office, INGEROLL, ONTARIO.

LIVERPOOL & LONDON & GLOBE G. F. C. Smith, Chief Agent for Canada
INSURANCE COMPANY. Joseph B. Reed, Agent, Toronto.
Edward Towe, Agent, London.

504 OLD WESTERN ONTARIO GAZETTEER ONO

and a school. Tupperville, is the nearest railway station and Wallaceburg, the nearest banking point. Stage daily to Chatham. Population about 50. A McDonell, p m.

Cooper John, lumber
Dawson P O, blacksmith
Wemp George, saw mill

OLD FORT

A flag station on the Midland line G T R: 3 miles from Midland. It is not a post office.

OLINDA

A post office in Essex county, 30 miles south east of Sandwich, the county seat. It contains 2 churches and a school. Ruthven, on the L E E & D R R, is the nearest railway point, 2 miles south. Stage daily. Nearest bank at Leamington. Population about 50. D M Squire, p m.

Gaskin R, blacksmith
Squire Dexter, general store

OLIPHANT

A post office in Bruce county, 40 miles north of Walkerton, the county seat. It contains a church and school. Wiarton, 6 miles east is the nearest railway and banking point. Stage semi-weekly. Population about 100. Catharine Cox, p m.

Carther & Moir, saw mill
Dawson H W, agril implts
Humphries Edwin, general store
McDougall M, general store

OLIVER

A post office in Oxford county, 24 miles north west of Woodstock, the county seat. St Marys is the most convenient railway and banking point. Stage semi-weekly to Thornedale. Population about 50. J G McLeod, p m.

OLIVET

A post office in Wellington county 30 miles north west of Guelph, the county seat. It contains a church and school. Kenilworth, 5 miles north, is the nearest railway station. Nearest bank at Arthur. Population about 200. John Tremain, p m.

OMAGH

A post office in Halton county, 5 miles south east of Milton, the county seat and nearest railway and banking point. It contains 3 churches and a school. Stage daily to Milton. Population about 75. Kate A Wilson, p m.

Henderson M E Miss, general store
Minchin A, blacksmith

ONEIDA

A post office in Haldimand county 10 miles west of Cayuga, the county seat. It contains 3 churches and a school. Hagersville, 3 miles west, is the nearest railway and banking point. Population about 200. Wm Reid, p m.

Bridget Joseph, grocer
Fleming A & D, saw mill
Reid W, blacksmith
Senn J A, carriage maker

ONONDAGA

A village on the B & G line G T R in Brant county, 8 miles east of Brantford, the county seat and nearest banking point. It contains 4 churches and a school. Canadian Express. G N W Telegraph. Population about 300. A E Simpson, p m.

Beuke F W, butcher
Beuke & Sweney, general store
Bingham M Miss, dressmaker
Harrison E & Sons, flour mill
Hunter Robert, hotel
Johnston M Miss, blacksmith

The Oakville Basket Co., Oakville,
Manufacturers of all Splint Baskets, Fruit Packages A SPECIALTY
kinds of

The Acetylene Lighting Co., Limited

Manufacturers of ACETYLENE GAS APPARATUS.

London, Ont.

See opp. page 200.

GNO

AND BUSINESS DIRECTORY.

ORA

505

Miller John, blacksmith
 Misner H, blacksmith
 Simpson Bros, general store
 Vansickle A Miss, music teacher

ORANGEVILLE

An inc town 49 miles north west of Toronto, on the river Credit, and on the T G & B line and the O br C V line of the C P R, in East Garafraxa township, Dufferin county, of which it is the county seat. It was inc. in 1874, and has flour, woolen, carding and planing mills, and other industries, Meth, Pres, Cath, Anglican and Bap churches, high and public schools, a public library (2,000 vols), a town hall, a court house, 3 banks and 4 weekly newspapers, the Banner, the Post, the Dufferin Advertiser and the Sun. There are also 4 large elevators. Grain, produce, live stock and woolen goods are shipped. It has water works and a fire department. Population 2,962. Telegraph G N W and C P R. Telephone connection and electric light system. Express Dominion. Mail daily. John F Bradley p m.

Adamson, Hewitt & Sproul, hardware
 Aikins J, tanner
 Allen Robert, blacksmith
 Anderson J H, fancy goods
 Armstrong & Robinson, foundry
 Arnott Thomas, flour & feed
 Bailey W T, accountant
Bank of Hamilton, J S Gordon
 Agent
 Beatty & Co, implt agents, furniture & carriages
 Bench M J, wines
 Bennett J M, wines
 Beswick George, furniture
 Boos W A, merchant tailor
 Booth J E, hotel
 Brown D B, insurance, broker etc
 Canada Permanent Loan & Savings Co, Francis Irwin, appraiser

Canadian Bank of Commerce, F Y
 Checkley mngr
 Cekar & McQuarry, grain
 Chapman & Stafford, general store
 Checkley F Y, mngr Canadian Bank of Commerce
 Chittick Thomas, shoemaker
 Christian E Miss, dressmaker
 Clarke & Hannah, grain
 Clarke & Shaw, hotel
Commercial Union Assurance Co Limited, D McPherson and R F King, Agents (see adv)
 Corbett J M, barber
 Crozier James, soda water mnfr
 Crozier R H, hotel
 Cruikshank Wm, blacksmith
 Daniels E C, jeweler
 Daniels Wm, fanning mill
 Dawson Robert, sewing machines
 Donner S & Son, grocers
 Dufferin Advertiser, W Wallace, pub
 Dufferin Post, Mungevan Bros, pubs
 Endacott H & Co, boots & shoes
 Endacott & Co, grocers
 Fair David, cooper
 Falconer E W, dentist
Federal Life Assurance Co.
 Wm Still, Agent, (see adv)
 Ferns R H, blacksmith
 Fiddes & Shaw, stoves etc
 Fish J N, barrister
 Fletcher T G, druggist
 Foulds James carpenter
 Fox J E, (estate of) jeweler
 Frank F, dentist
 Fuller & Allen, painters
 Garrity Owen, hotel
 Gillespie Harry, books
 Gillespie J R, druggist
 Gordon H Miss, dressmaker
Gordon J S, Agent Bank of Hamilton
 Gordon Mrs, grocery
 Gray Bros & Co, clothing
 Gray & Co, stoves
 Green, Marshall & Co, general store
 Grimis Hugh, barber
 Hackett James, shoemaker
 Haley & Co, boots
 Hall Alex, baker

GEORGE STEVENS, } Dealer in Ashes,
PETERBOROUGH, ONT. } Rags, Scrap Iron, Etc

Patents

THE TORONTO PATENT AGENCY, Limited,
Capital \$25,000. 79-81 Confederation Life Building.
Patents Procured, Extended, Negotiated, and all manner of
PATENT BUSINESS EXECUTED.

506

ORA

WESTERN ONTARIO GAZETTEER

ORA

Hammond J Mrs, dressmaker
Hannah & Co, produce
Harding Wm, musical instruments
Harkness A M, jeweler
Harshaw John, hotel
Hatcher D J, painter
Henderson Thomas, blacksmith
Henry James, physician
Henry T H, physician
Hewson T S blacksmith
Hicks John, implt agent
Hill Andrew, merchant tailor
Hillock Wm, carriage maker
Holmes A B, painter
Hughes Bros, merchant tailors
Hughes J R, tailor
Hughson A A, barrister
Hulse J H, undertaker
Hunter A J, physician
Irvine Robert, painter
Irvine W E, jeweler
Irving John, hotel
Irwin Francis, loan agent & apprais-
er to the Canada Permanent Loan
& Savings Co
Island J L, barrister
Johnston A & W, general store
Jones John, blacksmith
Kearns & Co, grocers
Kelly Jos J, mngr The Dufferin Col-
lecting Agency
Kent W R. Agent Federal Life
Assurance Co
Kelly & Marshall, hardware
Kerns John & Son, general store
King Bros, casket mnfrs

King R F, Agent Commercial
Union Assurance Co Limited
Lathwell Joseph, coal
Lewis F W, physician
Lewis, Waugh & Co, bankers
Lindsay Johnston, general store
Linn John, shoemaker
Liverpool & London & Globe
Insurance Co, Wm Still
& Thos Parsons, Agents, (see adv)
Lynn James, photographer
McDonald Donald, planing mill
McDonald James, builder
McGuire & McKitrick, Proprs
Orangeville Banner (see adv)
McIntyre George, marble works
McKay W J L, barrister
McKeown C R, barrister
McKim John, flour & feed
McKim Thomas & Son, insurance
McLean A T Miss, fancy goods
McLean G H, barber
McLean, miller
McPherson D, Insurance Agent
McQuarrie James, bailiff
Mann J S, confectioner
Marshall Fred, harness maker
May James, harness
Meaney Patrick, printer & pub
Meek Robert, dentist
Menary W, flour & feed
Mercer & Robinson, harness
Monkman G R, flour & feed
Montgomery E Miss, dressmaker
Moody E & D, millers
Moore Misses, dressmakers
Morrison James, shingle mill

THE ORANGEVILLE BANNER.

Local Circulation 1,950. Independent in Politics.

\$1.00 A YEAR IN ADVANCE.

Best Advertising Medium in the County of Dufferin.

Complete Job Work Equipment—Newest Styles in Type,
Borders, Etc. Estimates Furnished.

McGuire & McKitrick, Publishers
and Proprietors. - Orangeville, Ontario.

Best value, latest im-
provements, finest tone,
action and finish in . . .

Evans Pianos

EVANS BROS.
Piano and Mfg. Co.,
Ingersoll, Ont.

Write the North American Life Assurance Company, Company's Building, 112 to 118 King St. West, Toronto, for a copy of last annual Report, (illustrated,) showing its unexcelled financial position.

ORA

AND BUSINESS DIRECTORY.

ORI

507

Morrison James, coal & wood
 Morrison & Robinson, tailors
 Mungevan Bros, printers & pubs
 Murray Minnie Miss, dressmaker
 Myers Elgin, barrister
 Neil J W, livery
North American Life Assurance Co., D B Brown Agent
Orangeville Bauer, McGuire & McKitrick Proprs (see adv)
 Paisley John, hotel
Parsons Thomas, Agent Liverpool & London & Globe Insurance Co, Etc
 Patterson Henry, blacksmith
 Patterson John, carriage maker
Patullo Joseph, Clerk 1st Division Court & Conveyancer
 Perdu John, vet surgeon
 Phillips J E, grocer
 Pollard John, baker
 Porter T G, carriage maker
Queen City Oil Co Limited, Samuel Rogers President, Office n w cor King & York, Works 21-23 Princess, Toronto
 Richardson John, carpenter
 Riddell W H, vet surgeon
 Riddick & Dodds Misses, dressmakers
 Robb George, barrister
 Robinson Edward, merchant tailor
 Rowan J M, carpenter
 Rowan & Pickering, undertakers
 Smith C M, physician
 Smith J M, butcher
 Snell A Miss, dressmaker
 Stainforth V, harness
 Steele Alexander, principal high school
 Stevenson Thomas, druggist
Still Wm, Photographer & Insurance
 Stockwell Arthur, laundry
 Sun The, P Meaney pub
 Sydie C W, harness
 The Dufferin Collecting Agency, Jos J Kelly Mngr
The London Guarantee & Accident Co, Limited, T Parson & W W Bradley, Agents (see top of page)

The W C Dale Co, general store
 Thompson Bros & Coy, general store
 Turner Adam, druggist
 Waldick Wm, confectioner
 Wallace John, implt agent
 Wallace Joseph, shoemaker
 Wallace S, undertaker
 Wallace Wm, printer & publisher
 Walsh W L, barrister
 Warnock W J, butcher
 West R F, surveyor
 Wheelock C J & Son, surveyors
 White J J, implt agent
 Wiggins Miss, dressmaker
 Wilcox George, butcher
 Wild J W, boots & shoes
 Wilkins M & Son, insurance agents
 Williamson G F & Co, pumps
 Wilson Robert, shoemaker
 Wise Bros & Co, bakers
 Wright Thomas, butcher
 Young Richard, hotel

ORCHARD

A post office in Grey county, 35 miles south west of Owen Sound the county seat. It contains 3 churches and a school. Holstein 3 miles south east is the nearest railway point. Stage daily. Nearest bank at Durham. Population about 150. H F Caldwell, p m.
 Blyth Colin, saw mill
 Caldwell T & H, general store
 Collins John, blacksmith
 Hagerman & Dodds, flour mill
 Queen John Mrs, grocery

ORIEL

A post office in Oxford county, 8 miles south east of Woodstock the county seat and nearest banking point. Burgessville 5 miles south east is the nearest railway station. Population about 25. W B Somerville, p m.
 Somerville W B, general store

ORILLIA

An inc town 86 miles north of Toronto.
 High-Class Engine, Dynamo and Cylinder Oil. Agents for the sale of all the Oils, Greases, and Specialty Goods made by the Standard Oil Co.

The QUEEN CITY OIL CO., LIMITED,
 SAMUEL ROGERS, - PRESIDENT,
 Corner King and Yonge Sts.,
 Phone 902, TORONTO.

onto, on Lake Couchiching, on Lake Simcoe, and on the Mid div and the N & N W div G T R, in Orillia tp, Simcoe county, 26 miles north east of Barrie, the county seat. It was inc in 1874, and has saw and flour mills, tanneries, foundries and other mnfg interests, Anglican, Bapt, Meth, Cath and Pres churches, three public schools, a public library, a public hall, two banks, three weekly newspapers, the Packet, the Times and the News Letter, also the Canadian Workman, the organ of the AOUW, published monthly. Lumber, grain and the products of the manufactories are shipped. Has a fine water supply and a volunteer fire department. Steam boats run during the season to Barrie and other points on the two lakes. The Ontario Asylum for Idiots with over 600 inmates, is located here. Pop, 6,000. Tel, G N W. Telephone connection. Electric lighting system. Exp, Can. Mail daily. Melville Millar, p m.

Acme Veneer Co, veneer mnfrs
Anderson Adam, tailor
Ardagh A E & A B, physicians
Barraclough Wm, tinner
Baskerville T Miss, bakery
Beadle Wm T, shoemaker
Bingham W G, marriage licenses
Black Stephen, furniture
Blackler Joseph, blacksmith
Blackstone H T, mngr The Times
Printing Co

Boyce Henry, brick maker
Boyle John, insurance
Bridgewater T & Son, boat builders
Brotherson Miss, dressmaker
Brown F W Mrs, corset maker
Brown G A, architect
Brown W M, barrister
Budd J Miss, millinery
Calverley Robert, barber

Canada Permanent Loan & Savings Co, A G Cavana Ap-praiser

Canadian Workman, J Curran pub

VICTORIA METAL POLISH for Engines, Dynamos, &c
VICTORIA KNIFE POLISH for Fine Cutlery.

R. J. HOOPER, General Agent,

81 Brock Street, KINGSTON.

Carmichael & Myers, carriage makers
Carss W & C, merchant tailors
Cashmere & Perry, clothing
Cavana A G, Loan Agent & Ap-praiser to the Canada Permanent Loan & Savings Co
Cavana & Watson, land surveyors
Cavanagh Wm, grocer
Chapman Henry Mrs, grocery
Chapman T A Miss, dressmaker
Clark G H Mrs, dressmaker
Clarke F J, harness
Claxton & Son, general store
Cones G B barber
Cooke H & Co, druggists
Corbett G H, physician
Coultridge & Williams, bakers
Coyne Isaac, dry goods
Craw Wm, merchant tailor
Crooker W H, architect
Cunningham J A, laundry
Cunningham R R, hotel
Curran Bros, printers & publishers
Curran John, publisher
Curran J Mrs, millinery
Daly House, F J Daly Mngr (see adv)

DALY HOUSE,

F. J. DALY, Manager, Orillia, Ont.

Good yard and stabling. Free 'bus for guests only. Rates: \$1.00 and \$1.50 per day. Newly furnished throughout. Steam Heating. Electric Light. New Sample Rooms. Everything first-class and up-to-date.

Daly F J, Mngr Daly House (see adv)

Day J R, Agent Federal Life Assurance Co

Dominion Bank, John Scott, Mngr

Doncaster T H, hotel

Donnelly R M, implt agent

Drinkwater Bros, lumber

Duffy T F, barber

Dunham J B, insurance

Dunn Joseph, grocer

Dunlop T B, baker

Commercial Union Assurance Co., Limited,**FIRE, LIFE, MARINE.****CAPITAL AND ASSETS,****\$75,000,000.**Head Office,
Canadian Branch,
Montreal,
James McGregor,
Manager.**ORI****AND BUSINESS DIRECTORY.****ORI****509**

Earle A Miss, dressmaker
 Eaton J R, planing mill
 Ecker S Miss, dressmaker
 Ellis J W, ticket agent
 Evans F G, barrister
 Fitton Charles E, land surveyor
 Fletcher W J, shoemaker
 Fortier J D, wall paper
 Fowlie Albert, insurance
 Fraser Alexander, livery
 Frawley N J, wines & liquors
 Frost W S & Co, jewelers
 Gerow C B, sewing machines
 Gilchrist & McLean, physicians
 Gilpin Bros, hardware
 Goffatt T M, barber
 Gospel Herald, G O Benner, pub
 Grafton & Co, clothing
 Grand Union Hotel
 Grant D I, barrister
 Grant G D, barrister
 Grant H N, photographer
 Gray J D, tailor
 Gunigal Michael, livery
 Gunn R D, barrister
 Hale Bros, printers & pubs
 Hammond J H, barrister
 Harvey W M, dentist
 Harvie & Harvie, physicians
 Hatley J J, butcher
 Haw James, hotel
 Haywood Thomas, grocer
**Henderson J B, Agent North
 American Life Assurance Co**
 Henderson J P, clerk 6th division
 court;
**Henry J H, Agent Federal Life
 Assurance Co**
 Hern John, woolen mill
 Hickey W J, grocer
**Horne F H, Agent North Ameri-
 can Life Assurance Co**
 Hoy R, harness, etc
 Hughes John, barber
 Irvine Miss, dressmaker
 Irwin L Miss, dressmaker
 Janes C B, ticket agent
 Janes L Mrs, fancy goods
 Johnstone & Kerr, butchers
 Jupp R H & Co, jewelers
 Kane & Kane, boots & shoes

Kennedy Joseph, barber
 Kennedy & Porter, dentists
 Kerr Albert, live stock
 Kerr & McDonald, hides & pelts
 Kester J, baker
 Lafferty T B, barrister
 Lee W T Y, pumps
 Leigh L Miss, dressmaker
 Livingston Alex, grocer
 Lloyd Harry, barber
 Long & Thompson, founders
 McBride M Miss, dressmaker
 McCaffrey & Farwell, contractors
 McCarthy A W, hotel
 McCarthy, Pepler, Corbould & Mc-
 Carthy, barristers
 McCormick, McLeod & Co, lumber
 McCosh & Thompson, barristers
 McDonald L Mrs, confectionery
 McDonald A R, physician
 McDougall E Mrs, confectionery
 McGinn Wm, boots & shoes
 McGrimmon A, coal
 McIntyre James, laundry
 McKay & Co, woolen mill
 McKerroll James, grocer
 McKinlay D M, livery stable
 McMinn D, blacksmith
 McPhee S D, dentist
 McPherson Charles, implt agent
 Maclean Alex, tailor
 Macnab Bros & Co, hardware
 Madden G T, jeweler
 Main T A, dry goods
 Mainer Robert, plumber
 Margrett Alfred, furniture
 Maundrell Mrs, restaurant
 Meader T H, restaurant
 Millar Melville, hardware
 Miller C J, tanner
 Miller David, miller
 Mitchell T B, real estate, etc
 Moore Christopher, general store
 Moore Jos C, dentist
 Morris J F, gents furnishings, hats,
 caps & furs
 Morrison Edward, shoemaker
**Murray Peter, Agent Liverpool &
 London & Globe Insurance Co.**
 Newton T B, butcher

USE RICHARDS' PURE SOAP.

The Sutherland Innes Co., Tight and Slack Barrel
LIMITED, CHATHAM, ONT. Stock of all descriptions.
Lumber and Box Shooks

510

ORI

WESTERN ONTARIO GAZETTEER

ORI

North American Life Assurance Co, J B Henderson, Agent
 Northway J & Co, general store
 Orillia Packet, Hale Bros, proprs
 Orillia Times, The Times Printing Co, proprs

Ogle Edmund, wool
 Oppenheimer S, butcher
 Orillia Brewing Co
 Orillia News Letter, Curran Bros, proprs

Parsons Harry, fancy goods
 Partridge A W, physician
 Passmore Thomas, butcher
 Payne George, pumps
 Perry W H, blacksmith
 Perry & Alport, general store
 Pethick L Mrs & Co, confectionery
 Phillips Nicholas, pumps
 Phillips Robert, pumps
 Phillips & Co, stoves & tinware
 Pilkey C C, machinist
 Plunkett Robert, brick maker
 Pomeroy S & Co, contractors & buidlers, etc

Queen City Oil Co Limited,
 Samuel Rogers, President, Office
 N W Cor King & Yonge, Works
 21-23 Princess St, Toronto

Ralston John, tanner
Rapley G, Acting Mngr Traders Bank

Reeve George, second hand goods
 Robertson J L, grocer
 Robins E R, staves & heading
 Robinson S S, barrister
 Robinson W W, propr Grand Union hotel

Rose J C, Agent Commercial Union Assurance Co, Limited & Conveyancer

Ross John, blacksmith
Ross J H, Boat and Canoe Builder (see adv)

Ross R W, carriage maker
 Rutherford Adam, butcher
 Ryerson Jesse, principal high school
 Sanderson R J, marble works

Scott John, Mngr Dominion Bank

Secord J P, insurance

Shannon A Mrs, restaurant
 Short J H, barber
 Simmons & Co, hatters
 Sinclair & Co, grocers
 Smeaton G E, druggist
 Smith R O, books, etc
 Stewart B F, photographer
Sutherland Wm, Taxidermist (see adv)

WM. SUTHERLAND,

TAXIDERMIST.

Dealer in

Raw Furs, Fishing Tackle and Canoes.

Missisega St.

ORILLIA, ONT.



Sweetman G A, hotel
 Tait Andrew, saw mill
 Tattersall E, weaver
 Taylor & Co, merchant tailors
 The B Grennan Co, general store
The London Guarantee & Accident Co Limited, A M Snelgrove Agent, (see top of page)

The Goffatt Fur Co, furriers
 The Orillia Export Lumber Co, J H Lavallee mngr

The Times Printing Co, H T Blackstone mngr

The World Furnishing Co, furniture

Thompson J J, insurance
 Thomson Bros, vet surgeons

Thomson D C, miller
 Thomson George, lumber

Thomson Wm, lumber
 Thomson W B, lumber

Thornton H, hotel
 Tipping G T, ladies furnishings

Tisdale W B, banker
 Tool J H, builder

Traders Bank of Canada, G Rapley, Acting Mngr

Tudhope Carriage Co

When ordering your **OFFICE STATIONERY,** if you want a superior bond paper at the price of an ordinary sheet, specify **BURMESE BOND.**

Any Printer can supply it. Wholesale. CANADA PAPER CO. (Limited)

J. H. ROSS,

BUILDER OF

Hunting Fishing, - - -

- - - Sailing, Surveying

— CANOES —

**Prices Quoted for Steam
Launches Upon Application.**

SKIFFS, YACHTS

AND STEAM LAUNCHES.

ORILLIA, ONTARIO,

CANADA.

Lo

A. I. I.

Tudl
Tudl
Van
Van
Vick
Wain
Wain
Walk
War
Wat
Web
Whi
Wils
Wils
Wils
Wils
Woo

A
14 m
ty se
3 mi
way
das.
Tho
Tho
Tho

(S

A
T R
coun
the
poin
sche
ulat
p m
Bell
Cra
Ed
Gar
Mel

A
Spec

WA

London Guarantee & Accident Co., Limited,

Accident Policies. Claims Promptly Adjusted.

Agencies in Towns where Company's name appears.
A. I. HUBBARD, Manager. N. E. cor. King & Yonge Sts., TORONTO.

ORI

AND BUSINESS DIRECTORY.

OSB

511

Tudhope Wm, implt agent
Tudhope W & Co, carriage repository
Van Norman Wm, carriage maker
Van Vlack J H, grocer
Vick George & Sons, millers
Wainman George barber
Wainwright A H, tanner, etc
Wallace Joseph, merchant tailor
Warren Matthew, butcher
Watson S, brick maker
Webber Frederick, conveyancer
White G H, hardware
Wilson A A, insurance
Wilson H H, grocer, etc
Wilson J G, bailiff
Wilson J H, grocer
Wood D E, dry goods

ORKNEY

A post office in Wentworth county, 14 miles west of Hamilton, the county seat. Copetown, on the G T R, 3 miles south east is the nearest railway point. Nearest bank at Dundas. Population about 50. A P Thompson, p m.

Thompson A P, general store
Thompson James, saw mill

ORO

(See Edgar)

ORO STATION

A station on the N & N W line G T R and a post office in Simcoe county, 10 miles north east of Barrie, the county seat and nearest banking point. It contains 2 churches and a school. Canadian Express. Population about 200. W J Douglass, p m.

Bell A W, blacksmith
Crawford Geo, general store
Edward W E, blacksmith
Gardner John, saw mill
McLarty Wm, blacksmith

ORR LAKE

A post office in Simcoe county, 25

miles north west of Barrie, the county seat. Elmvale, 8 miles south west is the nearest railway and banking point. Stage daily to Elmvale. Population about 150. R J Archer, p m.

Archer R jr, general store
Devitt Thomas, wood

ORTON

A station on the Elora branch C P R and a post office in Wellington county. Nearest bank at Fergus. Population about 75. O CGallagher, p m.

Bennett John, hotel
Heming C E, Agent Federal Life Assurance Co
Leatham Nathaniel, saw mill
Mooney Mary, grocery
Ritchings F W, live stock
Stephens J A, shoemaker
Worden Lorenzo, blacksmith

ORWELL

A post office in Elgin county, 8 miles east of St Thomas the county seat. It contains a church and school. Aylmer 3 miles east is the nearest railway and banking point. Stage daily to St Thomas and Aylmer. Population about 300. C J Norsworthy, p m.

Beckett Edward, brick mnfr
Crane E R, grocer etc
Cruickshank S, blacksmith
Davenport B F, tile mnfr
Durdle James, agril impls
Ferguson Benjamin, wagon maker
Norsworthy C J, general store
Norton Alfred, harness
Rice Jacob, butcher
Shultz Henry, tailor
Stafford W, hotel
White Albert, saw mill
Wickett & Wickett, pump mnfrs

OSBORNE

A post office in Lambton county, 9 miles south east of Sarnia the coun-

ARTIFICIAL STONE PAVEMENTS. Sidewalks, Cheese Factories and Cellar Floors Specialties. Corporations will do well to consider our work and prices before letting contract.

THE SILICA BARYTIC STONE COMPANY, of Ontario, Limited,

WALTER MILLS, President and General Manager. Head Office, INGERSOLL, ONTARIO.

The Best
The
Cheapest

LIVERPOOL & LONDON & GLOBE
INSURANCE CO.
FIRE INSURANCE AT LOWEST RATES.

Claims
Paid
Promptly

512

OSB

WESTERN ONTARIO GAZETTEER

OTT

ty seat. It contains 2 churches and a school. Mandamin 4 miles north is the nearest railway station. Nearest bank at Petrolia. Stage tri-weekly to Sarnia. Population about 150. W L Gardiner, p m.

Rainsberry N, oil
Smith J blacksmith
Terry Charles, blacksmith

OSMAN

A post office in Middlesex county, 25 miles south west of London the county seat. It contains 2 churches and a school. Strathroy 5 miles north is the nearest railway and banking point. Population about 125. H Davis, p m.

OSPRINGE

A post office in Wellington county, 12 miles north east of Guelph the county seat, and nearest banking point. It contains a church and school. Erin 6 miles north east is the nearest railway point. Stage daily to Erin and Guelph. Population about 100. James Hill, p m.

Anderson Charles, hotel
Bolton John, blacksmith
Robinson J W, general store

OSSIAN

A post office in Lambton county, 12 miles south east of Sarnia the county seat. It contains a church and school. Brigden 5 miles south west is the nearest railway and banking point. Population about 50. Wm Postell, p m.

OSTRANDER

A post office in Oxford county, 15 miles south of Woodstock the county seat. It contains a church and school. Tilsonburg 3 miles south is the nearest railway and banking point. Stage daily to Tilsonburg and Ingersoll. Population about 35. Wm Ostrander, p m.

Ostrander Wm, Grocer
Price J, blacksmith

OTTERVILLE

A village in Oxford county, on the G B & L E line G T R, 16 miles south east of Woodstock the county seat. It contains 3 churches, a public school and a private bank, and a weekly newspaper. Canadian Express. G N W Telegraph. Telephone. Population about 600. Robert Paxton, p m.

Addison Charles, blacksmith
Anderson Wm, physician
Bullock F G, Mngr. Otterville

Mnfg Co (Ld)
Carter Mrs, tailor
Collver A J, physician
Doyle Thomas, builder
Duncombe N A C, baker
Durkee M, harness
Fish J W, undertaker
Fish J Wesley, printer & stationery
Fish S A Mrs, grocery
Furlong M, livery
Harris C S, tailor
Hawes R A, saw mill
Hicks Elme, propr Revere House
Howey M blacksmith
James B barber
Lewis T E, jeweler
Lossing S B, miller
McFarlane John jr, carriage maker

Otterville Mnfg Co Limited,
Woodenware Specialties

Palmer Joseph, miller
Parson Augustus, carriage maker
Paxton & Co, bankers
Pennington J T, saw mill
Purvis David, stoves & tinware
Revere House, Elme Hicks propr
Riley J, barber
Smiley & Hemstreet, general store
Smith G C, butcher
Steinhoff W, cheese maker
Stockton M Miss, millinery
Walker M Miss, millinery
Wyatt & Purves, general store

The Oakville Basket Co., Oakville,
Manufacturers of all Splint Baskets, Fruit Packages A SPECIALTY
... kinds of ...

The Acetylene Lighting Co., Limited

Manufacturers of ACETYLENE GAS APPARATUS.
See opp. page 300.

London, Ont.

OUN

AND BUSINESS DIRECTORY.

OWE

513

OUNGAH

A post office in Kent county, 7 miles north west of Chatham the county seat and nearest railway and banking point. Stage tri-weekly to Chatham. Population about 50. James Dymond, p m.

Dymond James, grocer

OUSTIC

A post office in Wellington county, 12 miles north of Guelph the county seat. It contains 2 churches and a school. Fergus, 7 miles north west is the nearest railway and banking point. Stage tri-weekly to Guelph. Population about 50. John McMahon, p m.

Carton Joseph, general store
Hanson F, blacksmith

OUVRY

A post office in Kent county, 18 miles south of Chatham the county seat. It contains 2 churches and a school. Buxton on the L E E & D R R, 3 miles north is nearest railway point. Nearest bank at Blenheim. Stage daily. Population about 75. George Goulet, p m. Colby George, grain
Gill Henry, grocer

OVERHOLTS SIDING

A station on the southern division G T R in Haldimand county. It is not a post office.

OWEN SOUND

Formerly known as Sydenham, is a flourishing inc town, 122 miles north of Toronto on the Sydenham river, where it empties into Georgian bay, and is the terminus of the T G & B line, Ont div C P R, and also the terminus of the Parkhead and O S br of the G T R opened in 1894, in Sarawak and Sydenham townships, Grey county, of which it is the coun-

ty seat. It has the best harbor on Lake Huron, the Sound being 12 miles long, 5 miles wide at its mouth, and completely sheltered on both sides for its entire length, has good anchorage ground, and a depth of water sufficient for the largest vessels on the lake. The river supplies power, and it has woolen, flour, saw and planing mills, foundries, tannery, large steam chair factory and other industries, Anglican, Pres, Meth, Bap, Cath and Disciple churches, a Collegiate Institute, 3 public schools, a public library, a town hall seating 600, 2 grain elevators, the largest in Canada, 3 banks and 4 weekly newspapers, the Advertiser, Times, Sun and Star. Grain, flour, live stock, produce and the products of the manufactories are shipped. It has good water works and a fire department, and is lighted with gas and electric light. Stages to Meaford, 20 miles north east, twice a day, fare \$1. Steamboats of the C P R Co run thrice a week to Pt Arthur and intermediate ports, those of the G N Transit Co run to Sault Ste Marie and intermediate ports. Population 7,500. Telegraph G N W and C P R. Telephone connection. Express Dominion and Canadian. Mail daily. Wm Masson p m.

Abbey Bros, Boat Builders (see adv)

Adair H P, books

Adolph R L, furniture

Ager R Miss, dressmaker

Allen Benjamin, clerk 1st division court

Anderson & Wilkinson, boots

Ankorn Samuel, barber

Arnes, Joyce & Co, grocers

Armstrong & Telford, barristers

Arnott W W, tailor

Atkins & Owens, implt agents

Baines C K & Son, pumps

Baker E Mrs, dressmaker

Bank of Hamilton, Ewing

Buchan, Agent

GEORGE STEVENS,
PETERBOROUGH, ONT.

Men wanted to collect Rags,
Rubbings, Copper, Wool
Picks, Bones, Etc. - -

The Toronto Patent Agency, Limited, 79-80-81 Confederation Life Bldg.
 The largest and most Successful Agency for the Sale of Patents in Canada or United States. If you want to buy, sell or obtain a Patent—write us . . .

514 OWE WESTERN ONTARIO GAZETTEER OWE

Bannerman J G, dentist
 Barnhart E C, physician
 Batty John, implt agent
 Bebee M, soap mnfr
 Benner J & Son, woolen mill
 Biggar M Mrs, dressmaker
 Biggar W, laundry
 Bishop & Middlebro, barristers
 Boyd J R, butcher
 Brebner J Mrs, grocery
 Breckenridge Robert, marriage licenses
 Breckenridge R & Son, undertakers
 Brignell G C, butcher
 Brooke J S, barber
 Brown J J, physician
 Brown J R, grocer
 Brown Oliver, lime burner
 Bruch Miss, dressmaker
Buchan Ewing, Agent Bank of Hamilton
 Bullement Thos, harness
 Butchart R P & Bro, hardware, etc
 Cahoon & Jamieson, butchers
 Cameron Allen, physician
 Cameron D A & Co, drugs
 Campbell Bros, livery stable
Canada Permanent Loan & Savings Co, C C Pearce Appraiser
 Carey K, shoemaker
 Cavanagh, Milton, dentist
 Chisholm John produce
 Christie Bros, stoves
 Christie David, florist
 Christie Robert, barrister
 Clark James, blacksmith

Cleaver G E, grocer
 Coates John, harness
 Cochrane James bailiff
 Coleman Thomas, roofer
Comely David, Propr Comely House
Comely House, David Comely Propr
Commercial Union Assurance Co Limited, G P Creighton Agent (see adv)
 Cook & McNabb Misses, dressmakers
Corbet G & Sons, Mnfrs of Marine, Stationery & Portable Engines & Boilers, Founders & Machinists, etc
 Corbet James, implt agent
 Cousby J, confectionery
 Craig S W, insurance
 Craig Wm, photographer
 Creasor & Smith, barristers
Creighton G P, Agent Commercial Union Assurance Co Limited
 Cross J H, machinist
 Cross W N, blacksmith
 Crowther Wm, blacksmith
 Crozier George, shoemaker
 Davis J M Transfer Co, etc
 Dean George, tobacconist
 Denhauser John, broom mnfr
 Denoon Miss, tailor
 Dobie D R, insurance
 Dominion Mutual Fire Insurance Co
 Douglas T W, tailor
 Dow W G, physician
 Dowsley T B, carriage maker
 Dowsley & Hatton, druggists
 Doyle James, shoemaker

ABBHEY BROS.,

BOAT BUILDERS AND CAULKERS.

West Esplanade, - Owen Sound.

FISHING TUGS AND SKIFFS BUILT TO ORDER.

Steam and Sailing Yachts a Specialty.

ALL WORK GUARANTEED FIRST CLASS.

Before purchasing a PIANO write for Terms, Prices, &c., to { **EVANS BROS. PIANO & MFG. CO. [LIMITED.]**
INGERSOLL, - - ONTARIO.

North American Life Assurance Company, Company's
 Building, 112 to 118 King St. West, Toronto, has a larger ratio of assets
 to liabilities than any other **Canadian Life Insurance Company.**

OWE

AND BUSINESS DIRECTORY.

OWE

515

Dudgeon Wm, livery
 Duncan C, hotel
 Duncan D R, grocer
 Dunn Wm, boat builder
 Earley W J, physician
 Eaton Bros Brewing Co Limited
 Eberle G & Co, tailors
Edgar Robert, Agent North
 American Life Assurance Co
 Edgar R J & Co, books
 Eveleigh George, hotel
 Ewens Wm, boots & shoes
 Ferguson Wm, carriage maker
 Fiddis Wm, carriage maker
 Fleming James & Co, organs, pianos,
 sewing machines, etc
 Fletcher Wm, barber
 Ford A W, barrister
 Forham M, jeweler
 Forster J C, architect
 Forster Wm, lumber
 Fox Bros, livery
 Fox M Miss, music teacher
 Fox & McWilliams, grocers
 Frost A J, jeweler
 Frost J W, barrister
 Galbraith M, confectioner
 Georgian Bay Harness Co
 Glover Fred, carriage makar
 Godfrey M F, flour & feed
 Grafton & Co, clothing
 Gray Eliza, physician
 Gray W F & Co, dry goods, etc
 Grey & Bruce Loan Co, W P Telford
 mngr
 Grier W A, grocer
 Grimes Thomas, hotel
 Grover F Mrs, millinery
 Guttin & Co, merchant tailors
 Hall Joseph, barber
 Hand in Hand Clothing Co
 Hannah M C Miss, fancy goods
 Harrison H B, marble
Harrison John, Lumber, Saw &
 Planing Mills, Sash, Door & Blind
 Mnfr
 Harrison W Mrs, flour mill
 Hart Wm, carpenter
 Hatton John, restaurant
 Hatton W J, barrister
 Henderson M, grocer

Herreman A H, saw mill
 Hicks James, shoemaker
 Hodder W S, mngr Merchants Bank
 Holland J W, music teacher
Holmes George, Agent North
 American Life Assurance Co
 Holmes George, photographer
 Honsinger C S, tobacconist
 Horning & Brownscombe pottery
 Hunt J B, ticket agent
 Hurry R J, butcher
 Ingles W A, miller
 Ireland W K & Co, books
 Jameson F T, blacksmith
 Jenkins W H, prin collegiate institute
 Johns J S, cooper
 Johnson J & Sons, livery
 Johnston J H, furniture
 Johnston Thomas, hotel
 Kendrick H, blacksmith
 Kennedy Henry, live stock
 Kennedy J C, builder
 Kennedy W H, butcher
 Kenney Thomas, grocer
 Kilbourn G S & Co, bankers
 Kilbourn & Kilbourn, barristers
 Kinsey Charles, barber
 Kramer Charles, grocer
 Laing John, sewing machines
 Lang C M, physician
 Lang Joseph, printer & pub
 Lawson James, marble
 Le Pan F N & Co, hardware, etc
 Le Pan H & Co, liquors
 Lee George, jeweler
 Lee Joseph, harness
 Lee Soon, laundry
 Lee Wing, laundry
 Lee Wm, harness
Legate Benjamin, Agent Fed-
 eral Life Assurance Co
 Legate John, implt agent
Legate Thomas, Agent Federal
 Life Assurance Co
Legate Wm, Agent Federal Life
 Assurance Co
 Leighton E Mrs, confectionery
 Lemon John, pottery
 Leslie James, florist
 Little J H, printer
 Little R D, butcher

The QUEEN CITY OIL CO., LIMITED,
 SAMUEL ROGERS, - PRESIDENT,
 Corner King and Yongo Sts.
 Phone 802. TORONTO.

"SARNIA" Water White Burning Oil,
 equal to the best American.
 "SARNIA" Gasoline and "Quick Meal"
 Stoves for Economic Housekeeping.

The Norton Mfg. Co.,

HAMILTON, ONT.

Manufacturers of PAINT, BAKING
POWDER AND BISCUIT CANS . .

GOOD GOODS.

LOW PRICES.

516

OWE

WESTERN ONTARIO GAZETTEER

OWE

Liverpool & London & Globe Insurance Co, W S Middlebro & R B Miller, Agents, (see adv)

Lloyd & Scully, hides
Loos E, barber
Lucas & Wright, barristers
McCall & Lee, dry goods
McCallum J F, drugs
McClarty Bros, grocers
McClean W A & Co. grocers
McCullough J H, physician
McDonald Donald, fish
McDonald Misses, millinery
McDowall Robert, surveyor
McKay E, confectionery
McKay John, blacksmith
McKinney Robert, hotel
McLaren George M, restaurant
McLauchlan J & Sons, biscuit mfrs
McLean W H, merchant tailor
McMillan A, cooper
McMillan Peter, blacksmith, etc
McQuay George, leather & findings
Machell A G, physician
MacKay Alexander, G M A,
Barrister, Solicitor, etc
MacKenzie D, carriage maker
MacKenzie R, blacksmith
Maitland, Rixon & Co, (James
W Maitland, Henry Rixon, Wm Stod-
art, John G Ainslie) Lumber Mfrs
& Forwarders (see adv)
Manley A W, druggist
Marshall J W, dentist
Marshall M E Miss, dressmaker
Matthews W M, hotel

Mawhinney W, ashery
Merchants Bank of Canada
Merrill J J, shoemaker
Middlebro T A, physician
Middlebro W S, Agent Liverpool
& London & Globe Insurance Co
Miller Bros, painters
Miller J Mrs, straw goods
Miller R B, insurance, etc
Mitchell C R, vet surgeon
Mitchell J E, merchant tailor
Molsons Bank, J R Wainwright,
mgr
Moore H W, fruit evaporator
Munro M Miss, dressmaker
Newman E H, jeweler
Noble R E, billiard hall
North American Bent Chair Co
**North American Life Assur-
ance Co,** Robert Edgar, Agent
Northern Business College
O'Connor & Evans, barristers
Oatt James, livery
Oatt W B, jeweler
Owen Sound Advertiser, J H Little
pub
Owen Sound Building & Savings So-
ciety
Owen Sound Electric Illuminating &
Mnfg Co Limited
Owen Sound Gas Light & Fuel Co
Limited, S J Parker pres
Owen Sound Portland Cement Co
Owen Sound Stone Quarry & Con-
struction Co Limited, S J Parker,
pres

The People of Georgian Bay Counties

(Grey, Simcoe, Bruce) can best be reached
through the advertising columns of . . .

The Owen Sound Times

Longest established. Highest circulation rating. Reaches the best pur-
chasing public. Rates sent on application. Subscription \$1.00 a year.

JAMES H. RUTHERFORD,

132 POULETT ST., OWEN SOUND.

EDITOR AND PROPRIETOR.

Victoria Fossil Meal Composition

The best and cheapest Non-
conducting Covering for
BOILERS, PIPES, &c.

R. J. HOOPER, GENERAL AGENT, 81 Brock Street, KINGSTON.

Commercial Union Assurance Co., Limited,**FIRE, LIFE, MARINE.****CAPITAL AND ASSETS,****\$37,000,000.**Head Office,
Canadian Branch,
Montreal,
James McGregor,
Manager.

OWE

AND BUSINESS DIRECTORY.

OWE

517

Owen Sound Sun, Sun Printing Co
proprs**Owen Sound Times,** J H Ruth-
erford, Editor & Propr (see adv)

Parker & Co, druggists

Parsons John, crockery

Paterson House, W M Matthews, prop

Pearce C C, loan agent & appraiser
to the Canada Permanent Loan &
Savings Co

Pearson John, cartage agent

Penner Miss, dressmaker

Plante Miss, dressmaker

Pratt J J, printer & pub

Preist & Spragge, grocers

Queen City Oil Co Limited,Samuel Rogers pres, office n w cor
King & Yonge, works 21-23 Prin-
cess st, Toronto

Ramsey Thomas, blacksmith

Rankin George, blacksmith

Raven J P, banker, etc

Read A, cigar mnfr

Redfern J W, hardware

Redington M, lumber

Ross & Bradley, plumbers

Rutherford A M, printer & pub

Rutherford David, carriage maker

Rutherford John, insurance

Rutherford James H. Editor

& Propr, Times (see adv)

Rutherford John J P. Land,Loan & Insurance Agent & County
Clerk

Ryan Bros, dry goods

Saturday Star, Joseph Lang, editor

Seagel G D, livery

Schmidt James, cooper

Schwan Wm, brewer

Scott J Miss, dressmaker

Scott R J, grocer

Seldon House, F J Shipman,

Propr

Shapera Joseph, junk

Shean W J & Cc, tea

Shipman Francis J, Propr

Seldon House

Shouldice E Miss, dressmaker

Simpson John, boat builder

Slone John, music

Smith C A, restaurant

Someville J G, dentist

Speer C W, baker

Spencer George, insurance

Stewart T H, tailor

Struthers Alex, refrigerator mnfr

Sun Printing Co, printers & publishers

Sutherland James, implt agent

Sydenham Fire Insurance Co

Taylor D C, jeweler

Taylor W H, drugs

Taylor & Pringle, bottlers

Telford & Co, bankers

**The London Guarantee &
Accident Co Limited,** P

A Black, Agent, (see top of page)

The Wm Kennedy & Sons Limited,
foundry

Thomas S P Miss, dressmaker

Thomas T D, organs

Thompson A Miss, grocery

Thompson & Co, tailors

Thomson R & A, grain

Thomson T I, hardware

Tuck Mrs, dressmaker

Tucker Edward, photographer

Tucker H G, barrister

Tucker W E, barber

Urquhart John, grocer

Urquhart Miss, dressmaker

Vair Bros, florists

Vanstone T E, dry goods

Vernon A A, insurance

Vick J P, ticket agent

Vicker Thomas, grocer

Wainwright J R, mngr Molsons
Bank

Wait Henry, dyer

Waites John, machinist

Ward Jesse, grocer

Ward W G, grocer

Warrilow John, hotel

Webster K, shoemaker

Webster K, blacksmith

Weldrick J, coal

White J E, florist

Whitney Miss, dressmaker

Wightman R, druggist

Wileox B, millinery

Wilkin H, hotel

Wilkinson G R, agent Sleeman Silver
Creek Brewery**USE RICHARDS' PURE SOAP.**

The Sutherland Innes Co., Tight and Slack Barrel
LIMITED, CHATHAM, ONT. Stock of all descriptions.
Lumber and Box Shooks

518

OWE

WESTERN ONTARIO GAZETTEER

PAI

Wilkinson J G & Co, live stock
 Wilkinson W J, live stock
 Wilkinson & Co, butchers
 Williamson W J, barber
 Williscroft B A, marble works
 Wilson A, furniture
 Wilson J M, machinist etc
 Wolfe W F, dry goods
 Wright J & Sons, millers
 Wylie Robert, butcher
 Young David, planing mill
 Young Truman, shoemaker
 Young & Leslie Bros, saw mill

OXENDEN

A post office in Grey county, 18 miles north west of Owen Sound, the county seat. It contains a church and school. Warton, on the G T R, 3 miles south west is the nearest railway and banking point. Stage daily to Warton. Population about 100. Thomas Pettman, p m.

Mallard D J, saw mill
 Pettman Thomas, saw mill
 Stephens G G, general store
 Walpole Wm, blacksmith

OXFORD CENTRE

A post office in Oxford county, 6 miles south east of Woodstock the county seat, and nearest railway and banking point. It contains 2 churches and a public school. Stage tri-weekly to Woodstock. Population about 100. Nelson Schooley, p m.

Chambers Thomas, blacksmith
 Schooley Nelson, general store

OXLEY

A post office in Essex county, 25 miles south east of Sandwich the county seat. It contains a church and school. Stage daily to Harrow, 5 miles north west the nearest railway and banking point. Population about 100. Alanson Elliott, p m.

Alderich Annie, grocery

When ordering your **OFFICE STATIONERY**, if you want a superior bond paper at the price of an ordinary sheet, specify **BURMESE BOND**.

Any Printer can supply it. Wholesale. CANADA PAPER CO. (Limited)

Bell Charles, Loan Agent & Appraiser to the Canada Permanent Loan & Savings Co & Clerk Division Court

Canada Permanent Loan & Savings Co, Charles Bell Appraiser

Russell Hugh, blacksmith

OXMEAD

A post office in Grey county, 18 miles east of Owen Sound the county seat. Meaford 5 miles north east is the nearest railway and banking point. Population about 50. A E Gibson, p m.

PAINSWICK

A post office in Simcoe county, 3 miles south of Barrie the county seat, and nearest railway and banking point. It contains 2 churches and a school. Stage daily to Barrie. Population about 200. C T Hunter, p m.

Armstrong P C, physician
 Currie L, blacksmith
 Fairles Bros, flour mill
 Hunter C T, general store
 Lennox Haughton, barrister
 Sloan Robert, agril implt agent
 Warnica H, builder

PAISLEY

An inc village 169 north west of Toronto, at the confluence of the Saugeen and the Teeswater rivers (the latter furnishes excellent power) and on the WG & B division G T R, in Elderslie tp, Bruce Co, 15 miles north east of Walkerton, the county seat. It was inc in 1874, has 2 woolen, 3 saw and 2 flour mills, foundry, tannery and other industries Pres, Meth, Bap and Anglican churches and a public school, a town hall, one chartered bank, a weekly newspaper, the Advocate, and a public library. Grain, wool, flour, produce and the products of the factories are shipped. Pop, 1,690. Tel, G N W.

Lo
 A. I.
 Tele
 Mail
 Alle
 Aver
 Ball
 Bart
 Bell
 Blac
 Blue
 Bon
 Boyl
 Brig
 Brov
 Cau
 Sa
 er
 Carr
 Cart
 Cha
 Clax
 Coll
 Coll
 Coll
 Cor
 a
 G
 Cow
 Dan
 Dar
 Dec
 Elli
 Esp
 Fish
 Fish
 Gal
 Gea
 Git
 Gi
 Gor
 Gra
 Ha
 Ha
 Ha
 Ha
 H
 Hu
 Hu
 Jo
 K
 —
 Sp
 w

London Guarantee & Accident Co., Limited,

Accident Policies. Claims Promptly Adjusted.
 Agencies in Towns where Company's name appears.
A. I. HUBBARD, Manager. N. E. cor. King & Yonge Sts., TORONTO.

PAI

AND BUSINESS DIRECTORY.

PAI

519

Telephone connection. Exp. Can
 Mail daily. Mrs M A Saunders, p.m.

Allen A H, dentist
 Avery W J, carriage maker
 Ballachey Samuel, general store
 Barnett W R, tailor
 Bell David, shoemaker
 Black M C, physician
 Blue L, blacksmith
 Bone James, tanner
 Boyle Edward, founder
 Briggs C, implt agent
 Brown Wm, miller

Canada Permanent Loan & Savings Co. R M Hay Appraiser

Cary Wm, grocer
 Carter Frank, blacksmith
Chase J R & Co. Woolen Mill
 Claxton Thomas, cooper
 Colborne J, general store
 Collins N J, butcher
 Collinson Mrs, dressmaker

Commercial Union Assurance Co Limited, S A St
 George Simons, Agent (see adv)

Cowan Hector, barrister
 Daniels Matthew, blacksmith
 Darroch Alex, carriage maker
 Decker John, hotel
 Elliott Frank, butcher
 Esplen A T Mrs, fancy goods
 Fisher A & Son, millers
 Fisher Duncan, woolen mill
 Galbraith Alexander, barber
 George T H, insurance
 Gibson J C, general store

Gilbert H S, Propr Hanna House
 Gordon I M Miss, millinery
 Grant R V, veterinary surgeon
Hanna House, H S Gilbert, Propr
 Hargreaves J M, druggist, etc
 Hay R M, loan agent & appraiser
 to the Canada Permanent Loan & Savings Co

Hogg W W, Auctioneer & Bailiff
 Hull W J, grocer
 Hutcheson S M, acting mngr Western Bank of Canada
 Johnston Thomas, marble
 Kennedy P C, harness maker

Keyes E J Mrs, confectionery

Kyle J Mrs, grocery
 Lea John, laundry
 McArthur Duncan, fancy goods
 McArthur J E & J A, carriage makers

McArton S, physician
 McCaldar F, butcher
 McCallum A E, barrister
 McClure Daniel, hotel
 McClure Isaac, grocer
 McClure Smith, implt agent
 McDermott James, grocer
 McDonald C Miss, dressmaker
 McDonald J & Son, hardware
 McFarlane W H, general store
 McCall & Rathwell, harness
 McGregor Duncan, blacksmith
 McIntyre Donald, saw mill
 McKechnie N, clerk of 4th division court

McKenzie D, printer & publisher
 McKenzie J Miss, millinery
 McLaren Peter, physician
 McNeil E Mrs, grocery
 Miller A P, furniture
 Nelson R J, vet surgeon

Paisley Advocate, D McKenzie propr
 Patterson W T, tailor
 Peters Alexander, painter
 Pfaff Henry, shoemaker
 Pinch Thomas, hardware
 Purdy Frank, livery
 Putnam H B, general store
 Robb Bros, livery

Ross Alex, implt agent
 Rusk Wm, pumps
 Scott Robert, flour & feed
 Scott W J, barber
 Scott & Grant, furniture
 Sergison Joseph, shoemaker
 Shanks David, grocer
 Sheppard F E, jeweler
 Sherwood E Miss, dressmaker
 Shoemaker George, photographer
 Shoemaker Isaiah, jeweler

Simons S A St Geo. Financial Agent, etc
 Sinclair A, hardware
 Stanley Isaac, hotel
 Stark James, miller

ARTIFICIAL STONE PAVEMENTS, Sidewalks, Cheese Factories and Cellar Floors
 Specialties. Corporations will do well to consider our work and prices before letting contract.

THE SILICA BARYTIC STONE COMPANY, of Ontario, Limited.

WALTER MILLS, President and General Manager. Head Office, INGERSOLL, ONTARIO.

LIVERPOOL & LONDON & GLOBE G. F. C. Smith, Chief Agent for Canada
INSURANCE COMPANY. Joseph B. Reed, Agent, Toronto.
Edward Towe, Agent, London.

520

PAI

WESTERN ONTARIO GAZETTEER

PAL

Steele James, harness
Steele Samuel, general store
Storey George, implt agent
The London Guarantee & Accident Co Limited, T
H George, SA St G Simons & S
M Hutcheson, Agents, (see top of page)
Thompson E Miss, dressmaker
Welsford George, grocer
Western Bank of Canada, S M Hutcheson, acting mngr
Wittman Andrew, tailor
Yule Thomas, live stock

PALERMO

A post office in Halton county, 8 miles south east of Milton the county seat and nearest banking point. It contains 2 churches and a school. Bronte 3 miles south east is the nearest railway station. Telegraph and Telephone. Population about 200. L Hager jr, p m.
Buck & McCrimmon, physicians
Hager Lawrence jr, general store
Pear Duncan, blacksmith
Sheridan Edward, general store
Smith J A, foundry
Thurston Lyman, blacksmith

PALGRAVE

A village on the H & A branch G T R in Peel county, 27 miles north of Brampton the county seat. It contains 2 churches and a school. Nearest bank at Tottenham. Canadian Express and G N W Telegraph. Population about 300. S J McClelland, p m.
Beatty H, saw mill
Downs J, hotel
Gibson A, harness
Henderson Nathan, blacksmith
Lavery Joseph, shoes
Livingston G J D, general store
McClelland R J, grain
McClelland S G, general store
McMahon Nrs, general store
Nichol John, blacksmith

O'Connor Joseph, hotel
Philsum J, shoemaker
St John J R, carriage maker
Shaver S, jeweler
Sloan Joseph, carpenter
Shore F Mrs, millinery
Stuart J, physician
Taylor W J, live stock
Woodhouse J, tailor

PALMERSTON

An inc town, 90 miles west of Toronto, on the W G & B line, at the junc of the s extension, and on the G B & L E div, at the junc of the Durham br G T R, in Wallace township, Wellington county, 43 miles north west of Guelph, the county seat. In was inc in 1874, and contains flour, saw, woolen and oatmeal mills, a malt house and other industries, Anglican, Pres and Meth churches, one public school, a public library, a town hall, 2 private nanks, 2 weekly newspapers, the Spectator and Reporter. It is lighted by electricity. Grain, malt, flour, live stock and produce are shipped. Population 2,010. Tel, G N W. Telephone connection. Exp, Can. Mail daily. Richard Johnson p m.

Adams E Mrs, grocery
Anderson J H, harness
Anderson & Scott, bankers
Atkinson Richard, hotel
Bass A F, jeweler
Best Thomas, carriage maker
Bettschen Jacob, planing mill
Black W G, barber
Burns T G, livery
Campbell G W, druggist
Campbell Peter, general store
Canadian Cone Coupler Carriage Co Limited
Caswell Samuel, photographer
Clark A M, barrister
Clark W A, merchant tailor
Clarke L H & Co, grain
Comb J G, confectioner

The Oakville Basket Co., Oakville,

Manufacturers of all Splint Baskets, Fruit Packages **A SPECIALTY**
. . . kinds of . . .

The Acetylene Lighting Co., Limited

Manufacturers of ACETYLENE GAS APPARATUS.
See opp. page 200.

London, Ont.

PAL

AND BUSINESS DIRECTORY.

PAQ

521

Commercial Union Assurance Co, Limited, J R Hamilton Agent (see adv)

Corbett L J Mrs, dry goods
Croll Bros, printers & pubs
Croll H A, dentist
Cummings J F, furniture
Darrock H J, livery
Davis Miss, dressmaker
Dillane A K, furniture
Drew & Downes, barristers
Ducker Jessie Miss, music teacher
Dulmage D W, general store
Elliott Wm, vet surgeon
Falconer W J, stoves
Flarity J L, tailor
Forster M, physician
Forster M & Son, drugs
Foster J T, baker
Francis George, hotel
Fyfe John, vet surgeon
German Misses, milliners
Greenlaw J A, barrister
Hamilton J R, Agent Commercial Union Assurance Co Limited & Conveyancer
Hess Adam, hotel
Hotel Atglen, Sam Schneider, prop
Hunt Adam, conveyancer
Jennings R N, general store
Johnston Robert, grocer
Kearns J J & S J, Proprs Queens Hotel
Kees Freeborn, insurance
Knowles A, barber
Lawrence G G, butcher
Leopard Wm, hotel
Lynch Wm, hardware
McDonald E J, machinist
McGeorge John, photographer
McKay W A, boots & shoes
McLean Wm, harness
Martin Miss, dressmaker
Mathers S, jeweler
Merryfield J D, coal
Mills A, pumps
Moyer A & Co, flour mill
Murray Miss, dressmaker
Nahrgang C H, grocer
Nicholson Joseph, shoes

North American Life Assurance Co, Isaiah Robb, Agent (see adv)

Palmerston Reporter, Croll Bros proprs
Pearce C G & Co, general store
Queens Hotel, J J & S J Kearns Proprs
Rabb Isalah, Agent North American Life Assurance Co & Implt Agent
Ratz George, saw mill
Reynolds W A, pumps
Robertson Wm, shoes
Scheifle Wm, printer & publisher
Schneider Sam, hotel
Scott J W, C R Knight mngr banker
Shields J H, general store
Singer Mnfg Co
Stewart Alex, physician
Stewart P J, grocer
Tamblyn Thomas, grocer
The London Guarantee & Accident Co Limited, J Oliver, Agent, (see top of page)
The Palmerston Spectator, Will Scheifle pub
Ward W J, blacksmith
Waterhouse T, woolen mill
Watt John, hotel
Webber Bros, bakers
Wheateroft Thos, butcher
Williams M J Mrs, knitted goods
Woolridge Major, planing mill etc
Yeo H & J, butchers

PALMYRA

A post office in Orford township, Kent county, 26 miles south east of Chatham, the county seat. It contains 2 churches and a school. Ridgetown, is the railway and banking point. Population about 100. W C Sifton, p m.
Banghart L, general store
McPhail P N, agril implts
Reynolds J H, blacksmith

PAQUETTE STATION

A station on the L E & D R R and a post office in Sandwich township, Essex county, 14 miles south

GEORGE STEVENS,
PETERBOROUGH, ONT.

We handle for Export:—
**ASHES, SCRAP METAL,
RAGS, WOOL, Etc. - - -**

Patents

THE TORONTO PATENT AGENCY, Limited,
Capital \$25,000. 79-81 Confederation Life Building.
Patents Procured, Extended, Negotiated, and all manner of
PATENT BUSINESS EXECUTED.

522

PAQ

WESTERN ONTARIO GAZETTEER

PAR

east of Sandwich, the county seat. It has a school. Nearest bank at Walkerville. Population about 20. J Harshaw, p m.

PARIS

An incorporated town on the Grand & Nith rivers which furnish excellent power, and on the G T R, in Brant county, 7 miles north west of Brantford the county seat. It contains several large manufactories chief among them being woolen goods Churches of all denominations, good schools, public, high and separate, 2 newspapers and 2 banks. Canadian & Dominion Express. G N W Telegraph. Telephone. Population about 3,200. P H Cox, p m.

Ahrens J H, wines & liquors
Alabastine Co Limited
Arlington Hotel, John Ealand propr
Armitage J S, druggist
Arnold John, nurseryman
Baird A H, insurance & commissioner
Baker John, boots
Banslaugh Thomas, photographer
Bell George, baker
Brown J S & Sons, books
Brown & Co, bolt & nut works
Buckley P, hardware
Bullock Joseph, insurance
Burt Wm, physician
Brewster Muirhead & Heyd,
Barristers
Brooks R T, blacksmith
Butler Toby, barber
Canadian Bank of Commerce, R C
Macpherson mngr
Canadian Hammock Mngf Co Limited
Carroll G H, loan agent
Carroll G H Mrs, music teacher
Chalmers & Co, furniture
Clarke M J Miss, music teacher
Commercial Union Assurance Co Limited, Thomas
McCosh Agent (see adv)
Copeman Abraham, harness
County of Brant Mutual Fire Insurance Co

Crawford G R, marble
Creedon Robert, carpenter
Davidson T S, auctioneer
Dominion Hammock Co, hammock mfrs
Doyle John, ice
Dunn & Bickle, butchers
Dunton D, physician
Ealand John, propr Arlington Hotel
Elliott T H, butcher
Evans Thomas, painter & wall paper
Faskin J W, vet surgeon
Featherstone & Springate, printers
Finlayson Hugh, harness
Finlayson James, furniture
Finlayson J K, clerk 2nd division court
Fisher J H, books
Flahiff J J, hotel
Flahiff Thomas, hotel
Flanagan Charles, harness
Hall J M, dry goods
Hamilton P H, bicycles etc
Harrison Joseph, blacksmith
Havill Philip, carpenter
Hey Hiram, weaver
Hick S E, druggist
Hicks E T, blacksmith
Hoey James, insurance
Howell T A, dentist
Huson Horace, bailiff
Inksater G & Son, boots
Inksater J R, dry goods
Kay John, architect
Kay John, Agent Liverpool & London & Globe Insurance Co
Keavney J P, cooper
Landreth J J, barber
Laskey W T, jeweler
Lawton C W printer & publisher
Liverpool & London & Globe Insurance Co, John Kay,
Agent (see adv)
Logie W J, physician
McCammon Thomas, shoemaker
McCosh Thomas, Insurance
McHutcheon Alexander, baker
McKay James, builder, etc
McRae James, boots
Mackie & Marshall, hotel

Best value, latest improvements, finest tone, action and finish in . .

Evans Pianos

EVANS BROS.
Piano and Mfg. Co.,
Ingersoll, Ont.

Write the **North American Life Assurance Company**,
Company's Building, 112 to 118 King St. West, Toronto, for a copy of
last annual Report, (illustrated,) showing its unexcelled financial position.

PAR

AND BUSINESS DIRECTORY.

PAR

523

Macpherson R C, mngr Canadian
Bank of Commerce
Mauer John, merchant tailor
Meldrum W H, miller
Mitchell M J Mrs, dressmaker
Moore J J, cartage agent
Morgan T R, grocer, etc
Morrow W A, livery
Munro J R, carriage maker
Murray R L, tailor
Nellis James, pumps
Nicholas & Patton, confectioners
North American Life Assurance Co, Thomas McCosh, Agent
O'Neil Davidson Co, milers
Paris Review, C W Lawton propr
Paris Wincey Mills Co
Patterson J M, grocer
Patterson W W, dentist
Patton Bros, hardware
Penman Mnfg Co Limited The, knitting mills
Powell W G, conveyancer
Renning Joseph, painter
Roberts C H, druggist
Robinson F Miss, dressmaker
Rose Alex, pork packer
Rousell A W, carpenter
Ryall Thomas, insurance
Ryan Michael, grain
Scott P L, druggist
Shawcross Timothy, jeweler
Shun Lee, laundry
Simpson G T, grocer
Sinclair A J, physician
Sleeth K Miss, fancy goods
Smith Gordon J, Barrister
Smoke Franklin, barrister
Stanton & Brown Mesdames, dress-makers
Star Transcript, Featherstone & Springate, pubs
Stewart John, stoves founder
Stewart Robert, baker
Sweet John, butcher
Taylor Henry, blacksmith
The London Guarantee & Accident Co, Limited, J Hoey, Agent, (see top of page)
Travers Bernard, ticket agent
Waldron S R, confectionery

Walker John, grocer
Walton T, sewing machines
Watson J J, livery
Wheeler James, needle mnfr
Williams W M, barber
Yates & Sinclair, tinsmiths

PARIS STATION

A post office in Brant county is a suburb of Paris at the G T R station. Stages daily to Canning and Falkland. Canadian Express. G N W Telegraph. W R Baker, p m.

Adams & Son, wagon makers
Elliott James, blacksmith
Gillies Robert, lumber
Hamilton E A, carriage maker
McCosh Thomas, Agent Federal Life Assurance Co
Milton John, hotel
Nelson J Miss, music teacher
Otto Henry S, hotel
Paris Electro Plating Co
Rehder Henry, general store.
Taylor G E, general store
Thompson J Miss, dressmaker
Winters E J, cigar mnfr

PARKDALE.

See Toronto.

PARKER

A post office in Wellington county 2 1/2 miles north west of Guelph, the county seat. It contains a church and school. Goldstone 2 miles south is the nearest railway point. Nearest bank at Drayton. Stage daily to Elora. Population about 50. J Jackson, p m

Jackson J, blacksmith

PARK HEAD

A post office and station on the G B & L E branch G T R, at the junction of the Owen Sound and Warton lines in Bruce county 48 miles north of Walkerton, the county seat. It contains a church and

The QUEEN CITY OIL CO., LIMITED,

SAMUEL ROOBER, - PRESIDENT,
Corner King and Yonge Sts.,
Phone 802. TORONTO.

White Paraffine and Electric Light Candles,
colored wax and candle wax—fluted and
twisted, and Christmas Candles—Paraffine
wax. "Queen City Tablets"—Wax in one
pound cakes for Household Use.

The Norton Mfg. Co.,

HAMILTON, ONT.

Manufacturers of FRUIT, PAINT, LARD
BAKING POWDER and FISH CANS.

Write for Prices

524

PAR

WESTERN ONTARIO GAZETTEER

PAR

public school. Nearest bank at
Warton. Canadian express and G
N W Telegraph. Population about
250. Mrs F Pattison, p m

Brookbank W B, carriage maker
Cordingly J Mrs, grocery
Green Henry, general store
Knight W H, hotel
Lawson Wm, saw mill
Rourke M S, general store
Young Joseph, saw mill

PARK HILL

An inc town 129 miles from Tor-
onto, on the G T R, in Middlesex
county, 31 miles north west of Lon-
don, the county seat. It was inc
in 1871, and has saw, planing, flour,
woolen and flax mills, a tannery,
foundry and other manufacturing
industries. Pres, Anglican, Bap, Meth
and Cath churches, high, public
and separate schools, a volunteer fire
department, a public library, 2 banks
and 1 weekly newspaper, the Gazette
-Review. Grain, staves, live stock
and produce are shipped. Telephone
and electric light system. Tel, G N
W. Exp Can. Daily stage to
Dashwood, 17 miles north east, fare
round trip \$1.25. Population 1,500.
Mail daily. Francis J Hutchens, p m.

Baird H C & Son, (Hugh C and
Oliver) Mnfrs Brick & Tile, & Brick
and Tile Machinery (see adv)

Barfett W H, organs
Benmer & Wilson, photographers
Benham S Mrs, books
Bolan Bros, bakers
Breen M, wines
Canada Permanent Loan & Savings
Co, T A Mayburry appraiser
Canadian Bank of Commerce, G M
Wedd, mngr
Caw Wm, physician
Central Hotel, R McFalls, propr
Chamberlain E E, produce
**Commercial Union Assur-
ance Co Limited**, T A May-
bury, Agent (see adv)
Cornell A & Son, bakers
Cornell & Mitchell, grain
Cunnington J H, Agent North
American Life Assurance Co &
Livery
Delancy J & R, confectionery
Dickson Wm, Clerk Division
Court, Insurance, Loan Agent,
Conveyancer, etc
Donohue John J, Propr Royal
Hotel
Finnigan James, implt agent
Fletcher Wm, baker
Franklin House, J D McColl, prop
Fried Noah, flour
Garden A J, general store
Gazette-Review, Malcolm Mac-
Kinnon, Editor & Propr (see adv)
Gibbs J M, general store
Gillis J B, barber

H. C. BAIRD & SON,

Manufacturers of

Brick and Tile Machinery

Also Mnfr. of Stove Brick
and Agricultural Drain Tile

Machines can be seen running in our yard
any time in season.



PARKHILL, - ONTARIO.

Victoria Silver Polish Best in the World. Free from
Acids & warranted not to scratch

R. J. HOOPER, GENERAL AGENT, 81 Brock Street, KINGSTON.

Commercial Union Assurance Co., Limited,**FIRE, LIFE, MARINE,****CAPITAL AND ASSETS,****\$77,000,000.**Head Office,
Canadian Branch,
Montreal,
James McGregor,
Manager.

PAR

AND BUSINESS DIRECTORY.

PAR

525

Goodman Kenneth, barrister
 Grey Thomas, physician
 Gunn & Baird flax mill
 Hall Jonathan, harness
 Harrison John (est of) miller
Hastings House, N A Mac-
Kinnon, Propr, Leading Commer-
cial House in Park Hill, Free Bus
to Depot
 Hawkey J J, carriage maker
 Houston John, tailor
 Humphries A W, hardware
 Kilbourne B I, physician
 Kirkpatrick Robert, tanner
 Knapton J A, carriage make
 Laughton J H, grocer
 Lindsay K, general store
 Love Alexander, agril implt agent
 Love Dugald, blacksmith
 Love W, implt agent
 McAuliffe John, boots
 McColl D, vet surgeon
 McColl J D, hotel
 McDougall Neil, prin high school
 McEachan Joseph, shoemaker
 McFalls Robert, hotel
 McInnis John, carpenter
 Macdonald W A, hardware
MacKinnon Malcolm, Editor
& Propr Gazette-Review (see adv)

The Gazette-Review,

PARKHILL, ONTARIO.

M. MacKINNON, - Editor and Proprietor.

Subscription, \$1 Per Year.

A Six-Column, Eight Page News-
 paper, devoted to the interests of
 Parkhill and District. The Gazette-
 Review is Non-Partisan in Politics
 has a large circulation and reaches
 every class in the community. It
 offers superior advantages to adver-
 tisers. Send for Rates.

Mackinnon Neil A, Propr Has-
tings House
 Mackinnon Neil E, butcher
 MacLeod D N & Co, general store
 Mactavish A A, barrister
 Magladery Thomas, implt agent

Manes Edward, bailiff
 Marrin W O, pianos & organs
 Mason J G, contractor
 Matheson N, woolen mill
Mayburry T A, Agent Commercial
Union Assurance Co Limited
 Mott John, butcher
 Mullin A E, dentist
 Munro Thomas, wall paper
North American Life Assur-
ance Co. J H Cunningham, Agent
 O'Brien Thomas, solicitor
 Owens Thomas, physician
 Parkhill Salt Co
 Parkhill Steam Laundry
 Patterson M, jeweler
 Phelan James, general store
 Phippen J J, photographer
 Phippen & Simpson, furniture
 Packerling M Mrs, knitt goods
 Powell Thomas, hotel
 Ritchie Wm, implt agent
 Ritchie & Bawden Misses, dressmakers
 Roberts J F, druggist
 Robinson A, books & stationery
 Rogers T L, banker
 Ross Miss, dressmaker
Royal Hotel, J J Donohue, Propr,
near the Railroad Depot, Conven-
ient to Business Centre, Telephone
Connection

Rumohr Joseph, butcher
 Russell J G, jeweler
 Schram E T, tailor
 Schram John, ashery
 Shalloe M, hardware
 Shoebottom G N, handle mnfr
 Skinner George, lumber, coal, etc
 Soday J, shoemaker
 Stanley Wm, insurance
 Stookes Richard, barber
 Sutherland W W, miller
The London Guarantee &
Accident Co Limited, T A
Mayberry, Agent (see top of page)
The Parkhill Basket Co Limited, bas-
ket mnfrs
 Torney M Miss, dressmaker
 Tudor George, livery
 Van Wyck A H, planing mill
 Vanalstine & Innes, painters

USE RICHARDS' PURE SOAP.

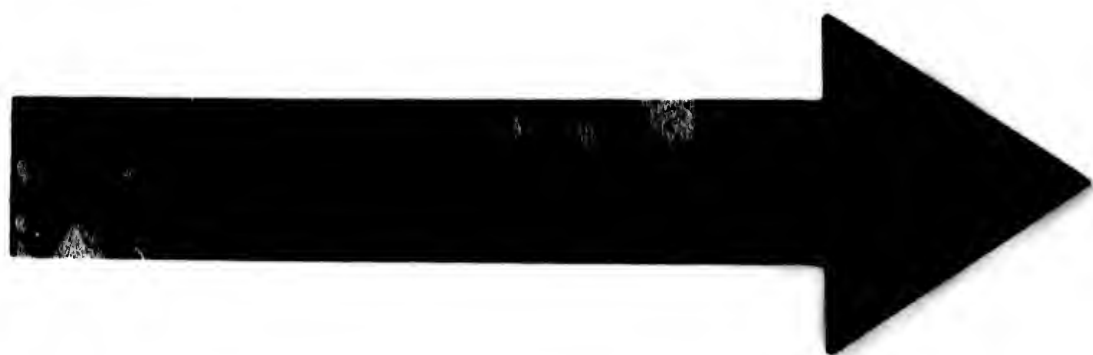

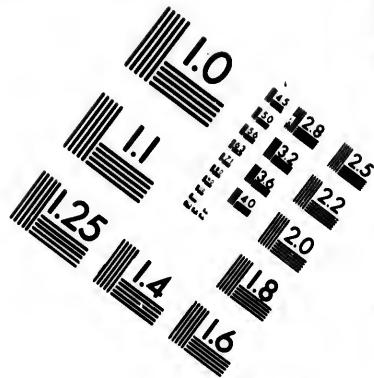
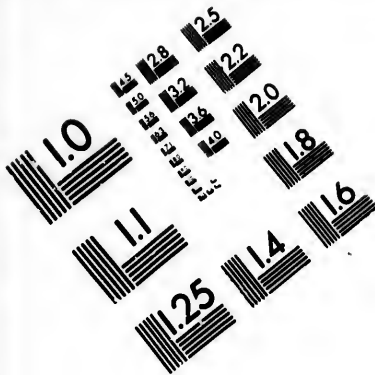

**IMAGE EVALUATION
TEST TARGET (MT-3)**

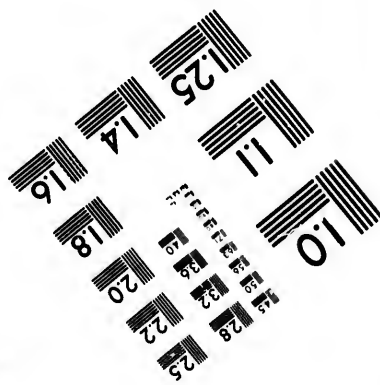
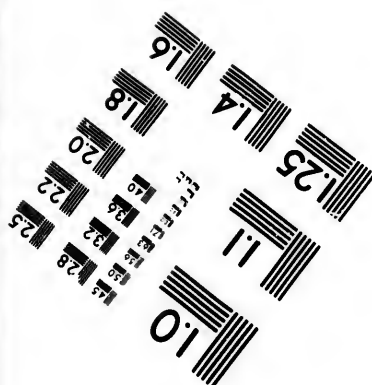
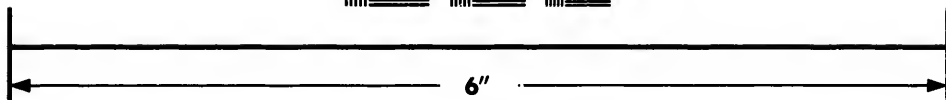
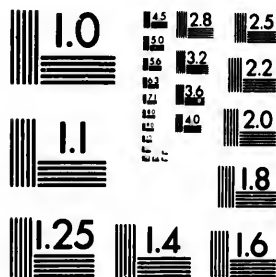

**Photographic
Sciences
Corporation**

23 WEST MAIN STREET
WEBSTER, N.Y. 14580
(716) 872-4503

0
11
E E E E E 12.8
E E E E E 12.5
E E E E E 12.2
E E E E E 12.0
E E E E E 1.8
6

11
11
01
E E E E E
E E E E E

The Sutherland Innes Co., Tight and Slack Barrel
LIMITED, CHATHAM, ONT. Stock of all descriptions.
Lumber and Box Shooks

526

PAR

WESTERN ONTARIO GAZETTEER

PEL

Walsh Thomas, grocer
 Watson J, tailor
 Watson Thomas, harness
 Wedd G M, mngr Canadian Bank of
 Commerce
 White R T, printer
 Willard J B, wall paper
 Wilson A M, shoemaker
 Worts F G, drugs
 York M Miss, dressmaker

PAYNES

A station on the Southern division,
 G T R in Elgin county, 5 miles west
 of St Thomas the county seat. It is
 not a post office.

PEABODY

A post office in Grey county, 24
 miles south of Owen Sound the coun-
 ty seat. It contains a church and
 school. Chesley 7 miles south is the
 nearest railway and banking point.
 Stage tri-weekly. Population about
 300. Flora E Cranston, p m.

Anderson W & J, shingle mill
 Cranston Adam, general store
 Johnston J A, live stock

PEEBLES

A post office in Oxford county, 10
 miles south of Woodstock the coun-
 ty seat. It contains 2 churches and
 school. Ingersoll 6 miles north west
 is the nearest railway and banking
 point. Stage semi-weekly. Popula-
 tion about 100. Charles Hughes,
 p m.

Dennis James, grocer
 Wilson W R, implt agent

PEEPABUN

A post office in Dufferin county, 16
 miles west Orangeville the county
 seat. It contains a church and
 school. Grand Valley 4 miles east
 is the nearest railway and banking
 point. Stage semi-weekly. Popula-
 tion about 100. Robt Dickson, p m.

Crane T, shoes
 Dickson Robert, general store
 Newson James, general store

PEFFERS

A station on the G B & L E
 branch G T R. The post office
 name is Freeborn which see for dir-
 ectory.

PELEE ISLAND

A post office on Pelee Island, in
 Essex county, 40 miles south of
 Sandwich the county seat. Pelee
 Island is situated in lake Erie, 15
 miles from the main land. It has
 3 churches and a school. Grape
 growing and wine manufacturing are
 the principal industries. Nearest
 railway and banking point is Kings-
 ville. Boats call during navigation.
 Telegraph. Population about 650.
 A M McCormick, p m.

**Canada Permanent Loan &
 Savings Co, F B McCormick
 Appraiser**

Finlay John, wines
 Hamilton J S, Brandy Distiller
 Laborde P T, Agent Federal Life
 Assurance Co
 Little Robert, hotel
 McCormick A M & Son, general
 store

McCormick F B, Loan Agent & Ap-
 praiser to the Canada Permanent
 Loan & Savings Co
 McCormick E, dressmaker
 McCormick & Co, stone quarry
 McIntyre Charles, blacksmith
 McQueen J S, saw mill
 Parnall & Farquharson, grocers

**Pelee Island Wine & Vine-
 yards Co Limited, Wine
 Mnfrs**

Smith Thadeus, wine mnfr
 Toronto Stone Co, stone quarry
 Watt John, general store
 Wilderspin Edward, boots & shoes

When ordering your **OFFICE STATIONERY**, if you want a superior
 bond paper at the price of an ordinary sheet, specify **BURMESE BOND**.

Any Printer can supply it. Wholesale. **CANADA PAPER CO. (Limited)**

London Guarantee & Accident Co., Limited,

Accident Policies. Claims Promptly Adjusted.

Agencies in Towns where Company's name appears.

A. I. HUBBARD, Manager.

N. E. cor. King & Yonge Sts., TORONTO.

PEL

AND BUSINESS DIRECTORY.

PEN

527

PELEE ISLAND EAST

A post office on Pelee Island for names see Pelee Island. H E Clifford. p m.

PELEE ISLAND NORTH

A post office on the north store of Pelee Island. For name see Pelee Island. C B Quick, p m.

PELEE ISLAND SOUTH

A post office on Pelee Island. For name see Pelee Island. Mrs B E Ferguson, p m.

PELHAM CENTRE

A post office in Welland county, 7 miles north west of Welland the county seat and banking point. It contains a church and school. Chantlers is the nearest railway point. Population about 50. Geo Arnold, p m.

Arnold Harry, general agent
Diffin Harry, builder
Diffin Wm, fruit grover
Hyatt A E, fruit grower

PELHAM UNION

A post office in Welland county, 10 miles north west of Welland the county seat, and nearest banking point. Jordan 5 miles north is the nearest railway point. Population about 50. H N Crosby, p m.

PELTON

A station on the M C R R, in Essex county, 5 miles from Windsor. It is not a post office.

PENETANGUISENE

An inc town, 103 miles north of Toronto on Georgian bay, and the northern terminus of the NS branch N & N W division G T R, Simcoe Co, 34 miles north west of Barrie. Settled as a military post 1812. It was inc in 1882, and there are flour,

saw and planing mills, a tannery, a foundry, etc, Anglican, Cath, Meth and Pres churches, public and separate schools, a public library, a bank and a weekly newspaper, the Herald. Lumber, furs and fish are shipped. The Ontario Reformatory for boys is located on the old Military Reserve. There is a large memorial church in memory of the Jesuits. It has steam-boat communication with Georgian bay ports. Stage to Midland, 3 miles east, twice a day. Pop, 2,500. Tel, G N W. Telephone connection. Exp Can. Mail daily. JS Darling, p m.

Bald J W, photographer
Beck C Mfg Co Limited, saw mill
Belyea W N, wood
Bowman George, physician
Brethaupt Bros & Hall, tanners
Canada House, Joseph Cloutier, Propr

Canada Permanent Loan & Savings Co, W H Hewson Appraiser

Chance H C, barber
Chalue A Mrs, millinery

Cloutier Joseph, Propr Canada House

Commercial Union Assurance Co Limited, JS Darling. Agent (see adv)

Copeland G & Sons, millers

Corbeau F H, furniture

Courtemanche Nelson, general store

Crawford A, merchant tailor

Crawford A Mrs, millinery

Darling James S, Insurance Agent, etc

Dault Donald, livery

Davidson D, saw mill

Devlin C Mrs, hotel

Doersam John, hotel

Dusome Joseph, hotel

Dyson E, organs & pianos

Elliott R, livery

Gendron C G, boots & shoes

Gendron M A, hardware

Gendron Misses, general store

Gidley H E, boat builder

ARTIFICIAL STONE PAVEMENTS. Sidewalks, Cheese Factories and Cellar Floors Specialties. Corporations will do well to consider our work and prices before letting contract.

THE SILICA BARYTIC STONE COMPANY, of Ontario, Limited,

WALTER MILLS, President and General Manager. Head Office, INGEROLL, ONTARIO.

The Best
The
Cheapest

LIVERPOOL & LONDON & GLOBE
INSURANCE CO.
FIRE INSURANCE AT LOWEST RATES.

Claims
Paid
Promptly

528

PEN

WESTERN ONTARIO GAZETTEER

PER

Gignac A, blacksmith
Gillespie W E & Co, general store
Gould David, physician
Herald, E J Hewson, propr
Hewson E J, printer & publisher
Hewson W H, loan agent & apprais-
er to the Canada Permanent Loan
& Saving Co & barrister
Jamieson J & D, merchant tailors
Jennings J B, mngr Western Bank
of Canada

Lalond Fred, barber

Lee J C, baker

Letherdale James, dentist

Liverpool & London & Globe
Insurance Co, J S Darling,
Agent (see adv)

London Guarantee & Accid-
Co Limited The, J B Jen-
nings, Agent, (see top of page)

McDonald P T, grocer

McGibbon F & Son, saw mill

McGuire John, furniture

McLaughlin A, shoemaker

McNamara Andrew, clerk 9th divi-
sion court & insurance

Martin V, butcher

Martin W J, Agent North Am-
erican Life Assurance Co

Mason James, photographer

Mason James, photographer

Nettleton C A, druggist

Nettleton J E, jeweler

North American Life Assur-
ance Co, J S Darling, Agent

Northern House, Jos Dunsome propr
Payette P & Co, (Peter Payette)

Founders, Machinists, Saw Mill
Machinery & Supplies, (see adv)

Penetanguishene Lakeside Hotel

Plouffe Urugell, harness

Pratt Wm, bailiff

Robinson George, painter

Ross H H, grocer

Santamant S, blacksmith

Shanahan D J, carriage maker

Spohn H, physician

Tessier Alph, builder

Tessier E, livery stable

The W E Gillespie Co Limited, gen-
eral store

Thompson A B, barrister

Thompson W M, general store

Thompson & Lahey, general store

West Wm, brick maker

Western Bank of Canada, J B Jen-
nings, mngr

Wright C E, butcher

Wright G H, hardware, etc

Wynne James, wines, etc

PENINSULAR PARK

A summer post office in Simcoe
county on-lake Simcoe, 9 miles east
of Barrie. Thos O'Brien p m.

PENTLAND

A post office in Wellington county
18 miles north west of Guelph, the
county seat. It contains a church
and school. Elora 5 miles east is
the nearest railway and banking
point. Population about 50. D S
Frey p m.

PENVILLE

A post office in Simcoe county, 26
miles south of Barrie, the county
seat. It contains 2 churches and a
school. Tottenham 6 miles south
west is the nearest railway and bank-
ing point. Population about 100.
G E Ellison p m.

Bryson Neil pumps

Ellison G E, general store

Sydie Alexander, blacksmith

PERCH STATION

A station on the G T R and a
post office in Lambton county, 10
miles east of Sarnia, the county seat
and nearest banking point. It con-
tains a church and school. Canadian
Express. Population about 50. Rob-
ert Bright p m.

PERKINSFIELD

The railroad name. See St Patrick
for directory.

The Oakville Basket Co., Oakville,

Manufacturers of all
kinds of Splint Baskets, Fruit Packages A SPECIALTY

The Acetylene Lighting Co., Limited
 Manufacturers of ACETYLENE GAS APPARATUS.
 See opp. page 200. London, Ont.

PER

AND BUSINESS DIRECTORY.

PET

529

**Saw Mill and
 Steam Launch
 Machinery**

CASTINGS OF ALL KINDS, BRASS
 FITTING AND MARINE SUPPLIES.

MARINE ENGINES

AND

Watertube Boilers

P. PAYETTE & CO.,

Penetanguishene, Canada.



PERM

A post office in Dufferin county, 21 miles north of Orangeville, the county seat. It contains a church and school. Everett 7 miles east is the nearest railway station. Nearest bank at Shelburne. Stage daily to Shelburne. Population about 50. J J Morrow p m.

Lee John, builder
 Morrow J J, general store

PERRY STATION

A station on the M C R R and a post office in Wainfleet township, Welland county, 9 miles west of Welland, the county seat and nearest banking point. It contains a church and school. American Express. G N W Tel. Population about 25. D H Thompson p m.

Clendenan W, saw mill
 Strong B R, general store
 Strong W E, agent M C R R

PETERSBURG

A village on the G T R, in Waterloo county, 6 miles west of Berlin, the county seat and nearest banking point. It contains a church and a school. Stages to St Agatha, Roseville and New Dundee. Canadian Express. C P R and G N W Telegraph. Population about 225. Henry Doelle, p m.

Becker George, hotel
 Doelle Henry, general store
 Gemelin Henry, harness maker
 Heimpel J, blacksmith
 Heuther J S & Son, painters
 Kolebrenner P, blacksmith
 Knipfel Bros, butchers

GEORGE STEVENS,
 PETERBOROUGH, ONT.

I will Tender for **MILL and
 FACTORY MACHINERY**
 Damaged by Fire. - - -

The Toronto Patent Agency, Limited,

The largest and most Successful Agency for the Sale of Patents in Canada or United States.

79-80-81
Confederation
Life Bldg.
If you want to buy, sell or obtain
a Patent—write us

530

PET

WESTERN ONTARIO GAZETTEER

PET

Lippet Henry, weaver
Noll J & W, weavers
Schaefer Jacob, tailor
Thomson R & Co, lumber

PETHERTON

A post office in Wellington county, 35 miles north west of Guelph, the county seat. It contains 2 churches and a school. Kenilworth, on the C P R, 3 miles north west is the nearest railway point. Population about 150. J H G Wilson, p m.

Bugg Richard, blacksmith
Kenney D M, hotel
Kinney W J, general store
Raham Thomas, builder

PETROLEA

An inc town 160 miles from Toronto, located on Bear creek, a tributary of the Sydenham river, in the heart of the oil producing region of Canada. The Petrolea branches of the G W division G T R, and of the C division M C R, both terminate here. It is in Lambton county, 16 miles south east of Sarnia, the county seat. The oil producing belt, so far as proved, extend from the north west to the south east for about 20 miles, with a width varying from 1 to 4 miles, and an immense quantity of oil is obtained from this area, of which Petrolea occupies the centre. There are large refineries in the vicinity of the town which produce about 5,000 barrels of refined oil per week. Ample facilities are provided for storing the crude oil by several companies, who have storage for upwards of 500,000 barrels in underground tanks. The total amount of capital invested in the the oil industry in its various branches is estimated to be but little short of \$12,000, 000. It has 3 foundries and machine shops, 2 boiler works, flour, planing and saw mills, largesteam cooperage, capacity 1,000 barrels per week, tin

can factory capacity 3,000 per week. Numerous churches, high and public schools, 3 banks, a public hall, a town hall, Masonic Temple, and 2 weekly newspapers, the Advertiser and the Topic and an opera house. Petroleum is the chief shipment. It has a good volunteer fire department. Population 4,591. Telegraph, GNW and C P R. Telephone connection. Express, Canadian. Mail daily. Patrick Barclay, p m.

Abell S D, merchant tailor
Adams John, printer
Alley H B B, dry goods, etc
American Express Co, W G Fraser, agent
American Wringer Co, instalment goods
Archer E A, marriage licenses
Austin & Barr, oil operators
Balls & Borland, carriage makers
Balster J C, jeweler
Bank of Toronto, W F Cooper, mngr
Barclay Patrick, Marriage Licenses
Barret J & Son, oil producers
Barry John, grocer
Belasco Joseph, clothing
Bell J J, principal high school
Bell Telephone Co, of Canada, W G Fraser, local mngr
Bickle John, grain, flour, feed, etc
Bott George, furniture
Bowen Wm, carriage maker, etc
Boyce W, insurance agent
Boyce Wm, upholsterer
Bradley J G, carpet weaver
Bradley R I, torpedo mnfr
Branston Henry, ticket agent
Calder R M, physician
Callahan M C, livery
Cailinan R & Co, liquors
Cameron & McKittrick, oil operators
Canadian Express Co, W G Fraser, agent
Canneff Henry, jeweler
Carter Fred, butcher
Carter Jonathan, Agent North American Life Assurance Co

Before purchasing a PIANO write for Terms, Prices, &c., to

EVANS BROS. PIANO & MFG. CO. (LIMITED,) INGERSOLL, - - ONTARIO.

North American Life Assurance Company, Company's
 Building, 112 to 118 King St. West, Toronto, has a larger ratio of assets
 to liabilities than any other Canadian Life Insurance Company.

PET

AND BUSINESS DIRECTORY.

PET

531

Church Frank, harness
 Churchill David, musical instruments
 Churchill Wm, pianos & organs
 Colter C F, dentist
Commercial Union Assurance Co Limited, Charles Egan, Agent (see adv)
 Cooley F Miss, music teacher
 Cooley H, valve cup mnfr
 Cooper W F, mngr Bank of Toronto
 Corey H, oil producer
 Corey H & Son, torpedo mnfrs
 Couse W A, photographer
 Cross F, painter
 Dale W H, druggist
 Darling A C, jeweler
 Dawson Dick, painter
 Dawson H J, barrister
 Denham George, druggist
 Denham R Guy, confectionery
 Diamond James, shoemaker
 Downer J W, agril implts
 Draper T, machinist
 Dunfield John, physician
 Dunfield R Mrs, grocery
 Dunlop Wm, tailor
 Dyer W R, cigars
 Edmunds N, blacksmith
 Edward A C, oil producer
Egan Charles, Agent Commercial Union Assurance Co Limited
 Elliott A Mrs, music teacher
 Englehart J L, oil producer
 Endress & Co, furniture & undertakers
 English Wm, mngr The Crown Savings & Loan Co
 Evans James, blacksmith
 Evans R, blacksmith
 Fairbank C O, physician
Fairbank John H, Banker, Boiler Works, Oil Producer & Pres, Crown Savings & Loan Co
 Farr C A, hotel
 Finnie George, confectionery
 Flannigan Wm, hotel
 Flater F W, surveyor
 Fletcher Edwin, hotel
 Fletcher & Co, marble works
 Flood George, livery
 Ford & Newcombe, dry goods
 Forsyth H C, shoemaker

Fraser John, oil producer
 Fraser W G, clk 8th div court
 Gibson Mrs & Co, millinery
 Gibson W K, oil operator
 Gleeson A Miss, music teacher
 Gorman Bros, laundry
 Gorman Michael, blacksmith
 Great North Western Telegraph Co, H Branston, agent
 Griffith M G Miss, dressmaker
 Gurd A T, oil operator
 Haken H, boots & shoes
 Hammond W H, police magistrate & oil producer
 Harvey A Mrs, restaurant
 Hawken David, shoemaker
 House Maggie Miss, dressmaker
 Howlett Fred, brick & tile
 Hunter J P, barber
Imperial Oil Co Limited, F A Fitzgerald Pres, J L Englehart, Vice Pres, Wm Pratt, Secy, Oil Refiners
 Ishbister John, barrister
 Jackson G W, barber
 Jackson R & J, lumber
 Jenkins Charles, oil operator
 Johnson George, hotel
 Johnson J A, hotel
 Jones C A, land surveyor
 Jupp & Young, vet surgeons
 Kaake M K, barber
 Kemp Alexander, carpenter
 Kerr John, blacksmith
 Kerr J & J, contractors
 Knight James M, harness
 Laing R & Co, grain, flour, feed & commission
 Lancaster J A, oil producer
 Lewis O, auctioneer
 Ley Joseph, barber
 Little S, grocer
 Lockhart Robert, general repairer
The London Guarantee & Accident Co Limited, J Peat Agent (see top of page)
 Lowery Bros, books
 Lowery J A, books, sewing machines
 Lowery R Mrs, music teacher
 Ludlow R S, dentist
 Luke J A, blacksmith

The QUEEN CITY OIL CO., LIMITED,
 SAMUEL ROGERS, - PRESIDENT,
 Corner King and Yonge Sts.,
 Phone 82. TORONTO.

"Peerless" Machine Oil for store trade.
 Best general purpose OIL made in
 Canada. Holds 12 Gold Medals . .

The Norton Manufacturing Co.

Make Fruit and Vegetable
Cans by Automatic Machinery

- HAMILTON, ONT. -

Correspondence Solicited.

532

PET

WESTERN ONTARIO GAZETTEER

PET

McAlpine B Miss, music teacher
McCall & Reilly, general store
McCallum E Miss, dressmaker
McCann T Miss, music teacher
McCartney L Mrs, millinery
McCort James, oil operator
McDermand A, boots & shoes
McDonald John, oil operator
McKee J F, physician
McKee & Marwick, founders & mach-
inists
McKenzie C, oil operator
McKenzie David, loan agent
McKercher A, agril implts
McManus C, butcher
McMillan D & Co, dry goods
McRobbie John, druggist
MacDonald Bros, clothiers, etc
MacKenzie John, insurance
Macalpine R S, physician
Mann & Co, grocers
Marks J W, tailor
Marshall Edward, butcher
Marshall J W, vet surgeon
Marshall & McKercher, livery
Maston C, grocer
Matheson R, grocer
May S & Co, millers
Melrose M Miss, dressmaker
Miles M A, grocery
Moncrieff & Gausby, barristers
Morwood & Co, confectionery
Mott G B, physician
Mulligan F W, physician
Murray M Miss, music teacher
Noble John D, oil operator
Noble W R, jeweler
North American Life Assur-
ance Co, J Carter & T Van De-
linder, Agents (see adv)
O'Leary D, hotel
Oil Well Supply Co, engineers
Parsons George, saw mill
Pearce C, dry goods
Peat James, Auctioneer & Agent
Federal Life Assurance Co
Perkins W A, general store
Petrolea Advertiser The, E
Wilson, Propr
Petrolea Corset Co
Petrolea Crude Oil & Tanking Co

Petrolea Oil Co Limited
Petrolea Topic, J Adams pub
Phelan John, blacksmith
Pitman James, baker
Pollard E & S, hardware
Polley O R, grocer
Powell & Duncan, bakers
Primmer George, grocer
Proctor J E, grocer
Producers Tanking Co
Randall Thomas, grocer
Richmond Albert, barber
Richmond Bros, livery
Richmond Charles, undertaker
Robson G B, photographer
Rogers John, general store
Rowles & Co, musical instruments
Rumford S, boots & shoes
Scarsbrook Fred, grocer
Scott John Mrs, dressmaker
Scott Wm, confectionery
Shaunessy & Greenizen, barristers
Shields D M, grocer
Siewwright J, plumber, etc
Simmons Oliver, oil producer
Sinclair John, auctioneer & bailiff
Sing Sam, laundry
Slack Gertrude Miss, music teacher
Slenn E H Mrs, dressmaker
Smith Francis, confectioner
Smith Frank, oil operator
Smith R B, merchant tailor
Snively W D & Co, grocers
Spurr & Boges, butchers
Standard Oil Co
Stenlake F, butcher
Stevenson Boiler & Engine Works, J
W Fairbank propr, A Kavanagh
mng'r
Stevenson & Johnston, variety store
Stewart James, carriage maker
Stirritt & Co, dry goods
Stone G F, stoves
Stuart F E, shoemaker
Sturgeon A K, physician
Tarn M Mrs, dressmaker
The Crown Savings & Loan Co, Wm
English mng'r
The Crown Warehousing Co
Thornton H R, dentist

Victoria Infusorial Earth

Unequaled as a sound
desiccator for partitions and
floors.

R. J. HOOPER, GENERAL AGENT, 81 Brook Street, KINGSTON.

Commercial Union Assurance Co., Limited,**FIRE, LIFE, MARINE.****CAPITAL AND ASSETS,****\$77,000,000**Head Office,
Canadian Branch,
Montreal,
James McGregor,
Manager.**PET:****AND BUSINESS DIRECTORY.****PIK****538****Van Delinder T, Banker & Insurance****Van Tuyl B S, Oil Producer****Van Tuyl T W, bicycles****Van Tuyl & Kleinstiver, threshing machine mfrs****Van Tuyl & Fairbank, (R S Van Tuyl & John S Fairbank)****Hardware, Oil, Artesian & Salt****Well Supplies, Paints, Glass, Coal****& Wood, Plumbing & Building****Supplies (see adv)****Vaughn & Fairbank, Bankers****Veale A Mrs, dressmaker****Vigar Wm, butcher****Waddell J C, clothing, etc****Walker John, oil producer****Watson George, stoves****Watson John, boots****Western of Canada Oil Lands & Works Co Ld****Whitlock Wm, shoemaker****Wilkinson J E, dentist****Wilson E, Propr Petrola Advertiser****Wilson Frederick W, Barrister, Solicitor, Notary etc, Money to Loan****Wilson & Co, smelting works****Winnett E & Son, boiler makers****Wood F J, general store****Woodward M J & Sons, high explosives****PHELPSTON**

A village on the N S branch G T R, in Simcoe county, 20 miles north west of Barrie the county seat. It contains 2 churches and a school. Nearest bank at Elmvalle. Canadian Express. G N W. Telegraph. Population about 300. Robt Shields, p m.

Briggs Thos, agril impts**Broderick John, hotel****Dillon James, agril impts****Gannon P, carpenter****Kennedy J H, physician****Platt R H, general store****Platt W A, confectionery****Shields Mrs, grocery****Train A, lumber****Woods James, blacksmith****PHILLIPSBURG (WEST)**

A post office in Waterloo county, 12 miles west of Berlin the county seat. It contains 3 churches and a school. Baden 3 1/4 miles south east is the nearest railway point. Nearest bank at New Hamburg. Stage daily to Baden and Wellesley. Population about 300. Mrs E Lohr, p m.

Dahmer Henry, eggs**Eidt John, shoemaker****Fowler Philip, builder****Lohr Catherine, grocery****Ratz David, saw mill****Wagner Henry, carriage maker****PIKE BAY**

A post office in Bruce county, 60 miles north west of Walkerton the county seat. It contains 2 churches and a school. Wiarton 16 miles south east is the nearest railway and banking point. Stage to Wiarton tri-weekly. Population about 150. H H Harding, p m.

Hayward Wm hotel**Kyte E, hotel****Lawrence Bros, saw mill****Spence J & H, general store****Woelfley Jacob, saw mill****PIKE CREEK**

A post office and station on the G T R in Essex county, 13 miles east of Sandwich the county seat. It contains a church and school. Nearest bank at Walkerville. Canadian Express and G N W Telegraph. Population about 200. E Desmarais p m.

Belanger Wm, grocer**Dumouchelle F, hotel****Little C, saw mill****Mero C, blacksmith****Tournier A A, physician****USE RICHARDS' PURE SOAP.**

The Sutherland Innes Co., Tight and Slack Barrel
LIMITED, CHATHAM, ONT. Stock of all descriptions.
Lumber and Box Shooks

534

PIN

WESTERN ONTARIO GAZETTEER

PLA

PINE GROVE

A post office in York county, 18 miles north west of Toronto the county seat. It contains a church and school. Woodbridge 1 miles south west is the nearest railway and banking point. Population about 250. C W Hicks, p m.

Blain David, blacksmith
 Hicks Bros, flour mill
 Sullivan Thomas, hotel
 Wiggins Joseph, harness

PINEHURST

A country post office in Harwick township Kent county, 22 miles south east of Chatham the county seat. Ridgetown is the nearest banking point. Population about 50. J T O'Keefe, p m.

Draw Eugene, blacksmith
 Drew J D, carriage maker

PINE RIVER

A post office in Bruce county, 35 miles west of Walkerton the county seat. It contains 2 churches and a school. Kincardine 6 miles north is the nearest railway and banking point. Stage to Kincardine daily. Population about 50. S D Wellwood p m.

Agnew J E, general store
 Bainton Wm, blacksmith
 Siddon John, shoemaker
 Stein John, blacksmith

PINKERTON

A village in Bruce county, 11 miles north west of Walkerton, the county seat. It contains 2 churches and a school. Pinkerton Station, on the G T R, 1½ miles, is the railway point. Nearest bank at Paisley. Canadian Express. G N W Telegraph and Telephone. Population about 400. R W Geary p m.

Campbell J B, harness maker
 Campbell & Pinkerton, general store

Chittick Thomas, shoemaker
 Donnelly Richard, hotel
 Edgar T S, flour mill
 Emery Lewis, agril implts
 Geary Wm, cabinet maker
 Geary & Co, general store
 Gibbon R, woolen mill
 Harrison Wm, blacksmith
 Hibbert J G, tailor
 Johnston George, wagon maker
 Stewart Bros, saw mill

PINKERTON STATION

A station on the W G & B line G T R. The post office name is Eden Grove, which see for directory.

PLATTSVILLE

A village in Oxford county, 18 miles north east of Woodstock, the county seat. It contains 4 churches, a school and a weekly paper. Bright 4 miles south is the nearest railway point. Nearest bank at New Hamburg. Stages daily to Bright and Washington. Canadian Express. G N W Telegraph and Telephone. Population about 800. J K Curry, p m.

Baird Bros, furniture mnfrs, etc
 Baird & Quandt, merchant tailors
 Berst Adam, merchant tailor, etc
 Berst John, carriage maker
 Boehmer Jacob, hotel
 Brown James, physician
 Buggin Wm T, printer & pub
 Carswell John, grocer
 Commercial Hotel, Jacob Boehmer, propr
 Deeton Molly, music teacher
 Deeton Robert, harness
 Foster Philip, live stock
 Gabel S, butcher
 Gatzka Andrew, shoemaker
 Gatzka Edward, livery
 Grand Trunk Ticket Office, J K Curry agent
 Hannigan T, hotel
 Hoffman Bros, staves, heading, etc
 Hunter James, hardware

When ordering your **OFFICE STATIONERY**, if you want a superior bond paper at the price of an ordinary sheet, specify **BURMESE BOND**.

Any Printer can supply it. Wholesale. **CANADA PAPER CO. (Limited)**

London Guarantee & Accident Co., Limited,

Accident Policies. Claims Promptly Adjusted.

Agencies in Towns where Company's name appears.
A. I. HUBBARD, Manager. N. E. cor. King & Yonge Sts., TORONTO.

PLA

AND BUSINESS DIRECTORY.

POO

585

Leader Oscar, blacksmith
The London Guarantee & Accident Co Limited, J Killman & J K Currey, Agents (see top of page)
McKie Robert jr, carriage maker
McMicken W B, vet surgeon
Marshall & Bonnett, brickyard
Milne G H, painter
Motherall F H, barber
Motheral John, hides
Plattsville Echo (The), W T Buggin, propr
Plattsville Milling Co Limited
Ramsay R D & Co, general store
Rouse Rebecca, music teacher
Rouse Wm, planing mill
Rutherford Gabriel, grocer
Sangwin John, blacksmith
Schafer George, baker
Schmidt George, shoemaker
Scott Charles, blacksmith
Siebert & Co, general store
Sipes Edward, harness
Veitch W M, druggist
Ware Thomas, barber
Waring W H, jeweler
Wettmer M, cider mill
Wilson A J, physician

POINT ALBINO

A station on the B & G line G T R, in Welland county. It is not a post office.

POINT EDWARD

An incorporated village on the G T R, in Lambton county, 2½ miles north of Sarnia the county seat with which it is connected by a line of street railway. It contains 3 churches and public school. Steamboats for all points call. Canadian Express. G N W Telegraph, Telephone. Population about 1,900. Jno F O'Neill, p m.

Beasley Wm, fruits
Fitzgibbon David, hotel
Fraser James, grocer
Heffron Dennis, bakery

Hitchcock M A, fish
Ingersoll G G, druggist
Knapp L, butcher
McCleister Wm, dry goods
McGowan David, dry goods
O'Neil J F, grocer
Phelps Eugene, grocer
Rose J H, barber
Sharp Michael, butcher
Shaw John, lumber
Spetz Jacob, hotel
Suhler M, merchant tailor
The London Guarantee & Accident Co Limited, Wm Sweet Agent (see top of page)
Turner J G, hotel

POMONA

A post office in Grey county, 36 miles south east of Owen Sound the county seat. It contains 3 churches and a school. Flesherton on the T G & B line C P R 5 miles is the nearest railway and banking point. Population about 100. Jno S Black p m.

POND MILLS

A post office in Middlesex county, 6 miles south of London the county seat and nearest banking point. It contains a church and school. Population about 75. C Anderson, p m.
Kendrew Andrew, flour mill
Pond Mill Cheese Co

PONSONBY

A post office in Wellington county, 9 miles north west of Guelph the county seat. It contains a church and school. Elora 4 miles north east is the nearest railway and banking point. Stage to Guelph tri-weekly. Population about 100. D Duffield, p m.

Beattie Peter, blacksmith
Maitland John, carriage maker

POOLE

A post office in Perth county, 13

ARTIFICIAL STONE PAVEMENTS. Sidewalks, Cheese Factories and Cellar Floors Specialties. Corporations will do well to consider our work and prices before letting contract.

THE SILICA BARYTIC STONE COMPANY, of Ontario, Limited,

WALTER MILLS, President and General Manager. Head Office, INGERSOLL, ONTARIO.

LIVERPOOL & LONDON & GLOBE G. F. C. Smith, Chief Agent for Canada
INSURANCE COMPANY. Joseph B. Reed, Agent, Toronto.
Edward Towe, Agent, London.

586

POO

WESTERN ONTARIO GAZETTEER

POR

miles north of Stratford the county seat. It contains 2 churches and a school. Milverton $3\frac{1}{2}$ miles north west is the nearest railway and banking point. Stage daily to Milverton. Population about 225. A Large, p m.

Doersam G F, hotel
Grosch G F, Shoes
Helm Philip, blacksmith
Large A, General Store
Smith L, builder

POPLAR HILL

A post office in Middlesex county, 16 miles west of London the county seat. It contains 2 churches and a school. Strathroy 7 miles south west is the nearest railway and banking point. Stage daily to London. Population about 50. E R Barclay, p m.

Barclay E R, general store
McKenzie G, physician
McNeil James, blacksmith
Tuckey George, blacksmith
Zavitz B P, jeweler
Zavitz James, general store
Zavitz N J, carriage maker

PORT ALBERT

A village on Lake Huron, 10 miles north of Goderich the county seat. It contains 2 churches and a school. Stage daily to Goderich and Kincardine. Telegraph. Population about 350. Thos Hawkins, p m.

Delong Richard, hotel
Hawkins Thomas, general store
King Jane, grocery
McBrien Jeremiah, shoemaker
Pellow T W, saw mill
Schenoles & Raise, millers
Smail John, shoemaker
Smith Wm, blacksmith

PORT ALMA

A post office in Kent county, 21 miles south west of Chatham the county seat. It contains a church

and school. Glenwood on the L E E & D R R is the nearest railway point. Nearest bank at Blenheim. Population about 150. S Cooper, p m.

Beattie R S, grocer
Cameron & Simpson, blacksmiths
McLean E, fish

PORTAL

A post office in Greenock township, Bruce county, 15 miles north west of Walkerton the county seat. Pinkerton is the nearest railway point. Nearest bank at Paisley. Population about 15. Wm T Stewart, p m.

PORT BRUCE

A post office on Lake Erie in Elgin county, 17 miles south east of St Thomas the county seat. It contains a church and school. Aylmer 7 miles north is the nearest railway and banking point. Stage daily to Aylmer. Population about 100. Thomas Thompson, p m.

Burrough Jason, builder
Reid John, hotel
Wonnacott Wm, blacksmith
Young Bros, general store
Young & Sons, fish

PORT BURWELL

A village on Lake Erie at the Southern terminus of the T L E & P Ry, in Elgin county, 30 miles south east of St Thomas the county seat. It contains 3 churches and a school. Aylmer is the nearest banking point. Stage daily to Tilsonburg and Inger-toll. Canadian Express. G N W Telephone. Population about 450. W Backhouse, p m.

Backhouse Wm, grain
Brown George, fish
Buchner E J, harness maker
Chesterman Wm, shoemaker
Chute D M, furniture
Emery W Y, flour mill

The Oakville Basket Co., Oakville,

Manufacturers of all kinds of Splint Baskets, Fruit Packages **A SPECIALTY**

The Acetylene Lighting Co., Limited

Manufacturers of ACETYLENE GAS APPARATUS.
See opp. page 200.

London, Ont.

POR

AND BUSINESS DIRECTORY.

POR

537

Fay F, general store
 Freemantle Samuel, painter
 Hoshel J H, barber
 Huggblom Peter, vessel owner
 Lake R O Mrs. milliner
 Light F, carriage maker
 Logan S T, tailor
 McConnell G B, druggist, Loan
 Agent, & Appraiser to the Canada
 Permanent Loan & Savings Co
 Pressy James, butcher
 Ramsay Charles, blacksmith
 Raymond F, livery
 Reily A, physician
 Sears G, hotel
 Swan Henry, fish
 Van Order, hotel
 Williams & Emery, saw mill
 Wright A R, stoves

PORT COLBORNE

An incorporated village on Lake Erie and on the G T R, in Welland county, 8 miles south of Welland, the county seat. It contains 5 churches, public and separate schools, a bank and a weekly paper. Located at the entrance to the Welland canal, it draws a large amount of trade from the shipping. Natural gas is found here. Canadian Express. C P R and G N W Telegraph. Population about 1,800. Miss A L Schofield, p m.

American Hotel, W J Cornish, propr
 Armstrong Charles, grocer
 Armstrong Duncan, tug owner
 Armstrong Edward, tug owner
 Augustine & Son, planing mill
 Benner R L, baker
 Boden N H, printer & publisher
 Brown F K, druggist
 Burrow Solomon, stoves
 Carter Bros, tug owners
 Conlon Bros, coal
 Cornish W J, hotel
 Cronmiller J H, pop mnfr
 Cronmiller & White, brewers
 Cross A D, wines & liquors
 Dietrich Miss, music teacher

Eberley Michael, shoemaker
 Foster G H, glass works
 Furry E, hotel
 Gibbons Peter, hardware
 Gilmore Win A, merchant tailor
 Greenwood R & J W, butchers
 Hanham Hiram, flour mill
 Hart Charles, confectionery
 Hayes Silas, photographer
 Highet E R, books
 Hope Mrs, dressmaker
 Hopkins A Miss, music teacher
 Hopkins S J, dentist
 Houghton Emery, confectionery
 Imperial Bank of Canada, J
 H Stidston Mngr
 Johnson Jeremiah, barber
 Jordan J C, ship broker
 Lynden John, barber
 McCain D, carpenter
 McNeal C, hotel
 McNeal C jr, livery
 Matthews John, tug owner
 Matthews Richard, grocer
 Neff J B, physician
 Noble F D, druggist
 Noble S Miss, millinery
 Old F J, physician
 Pitzke C, boots
 Rae John, hotel
 Richardson M, apiarist
 Roach David, hotel
 Ross M, fruits
 Saurin James & Son, general store
 Scholfield A K, clerk 6th division
 court
 Shickluna Joseph, ship carpenter
 Shickluna Salva, ship carpenter
 Smith C Mrs, general store
 Smith J H, flour & feed
 Spencer John, carriage maker
 Stanley J H, general store
 Stidston J H, Mngr Imperial
 Bank of Canada & Insurance Agent
 Stout John, grocer
 Stuart Alexander, grocer
 The Herald, N H Boden, propr
 Turnbull L, blacksmith
 Twohey R L, general store
 Weiderick F Mrs, laundry
 White Albert, hotel

GEORGE STEVENS, { Dealer in Ashes,
PETERBOROUGH, ONT. } Rags, Scrap Iron, Etc

Patents

THE TORONTO PATENT AGENCY, Limited,
Capital \$25,000. 79-80-81 Confederation Life Building.
Patents Procured, Extended, Negotiated, and all manner of
PATENT BUSINESS EXECUTED.

538

POR

WESTERN ONTARIO GAZETTEER

POR

White J F, shoemaker
Woods F, blacksmith

PORT CREDIT

A village on Lake Ontario and the G T R in Peel county, 14 miles south east of Brampton, the county seat. It contains 6 churches and a school. Nearest bank at Oakville. Canadian Express. G N W Telegraph. Population about 650. C G Hamilton, p m.

Baldwin & Co, lumber
Blakeley Alexander H, carpenter
Hamilton J & Sons, general store
Hare Albert, grocer
McClelland J, general store
McCully Miss, millinery
McCully P, boots
Port Credit Herald
St Lawrence Starch Co, starch mfrs
Sharp D M, carriage maker
Statia & Church, printers
Strong Wm, hotel
Thompson & Blakely, builders

PORT DALHOUSIE

A station at the northern terminus of the Welland branch G T R, is a village on lake Ontario at the entrance to the Welland Canal, in Lincoln county, 5 miles from St Catharines, the county seat and nearest bank location. It contains 3 churches, public and separate schools. Canadian Express, G N W and C P R Telegraph. Population about 1,000. James Stanton, p m.

Bell Henry, hotel
Considein W J, physician
Denton J J, tailor
Greenwood W W, dyugs
Hand Wm, fish
Harrigan Michael, hotel
Houston Samuel, hotel,
Humphries A, grocer
Hutchinson & Hicks, coal
Johnson John, boots & shoes
Julien Humphrey, tug owner

Kelly A, hotel
McAvoy Wm, hotel
McGrath M Mrs, hotel
McNally Misses, fancy goods
Merritt Burwell, grocer
Muir A & W, boat builders
Murphy & Scott, grocers
Philiimore Charles, lumber
Robbins Edward, blacksmith
Sharp Oscar, livery
Smith J R, butcher
Stanton James, grocer
Stanton John, grocer
Toronto Rubber Co
Walkerly Joseph, Mrs, confectionery
Wood Richard, flour mill

PORT DOVER

The southern terminus of the G B & L E branch G T R, is an incorporated village on Lake Erie, in Norfolk county, 8 miles south of Simcoe, the county seat. It is also the terminus of the N & N W Hamilton branch G T R. It contains large knitting mills, 4 churches, high and public schools and a weekly paper. Boats call here during summer and it is a great summer resort. Nearest bank at Simcoe. Population about 1,300. Canadian Express. GNW Telegraph. W. F. Tibbetts, p m.

Abel David insurance
Allan J, fish
Allan J & J, vessel owners
Ansley H W, druggist
Baly & Smith, jewelers
Bishop Adam, confectionery
Buck J H, hotel
Butler J H, carriage maker
Caley Wm, boots & shoes
Coleman Alexander, butcher
Copwary M Miss music teacher
Dell A J, baker
Dominion Hotel, J B Fick propr
Durkee J M, harness
Ellis J, woolen mill
Exelby John, agril implts
Fairchild C, carriage maker
Fairchild H, pumps & bailiff

Best value, latest improvements, finest tone, action and finish in . .

Evans Pianos

EVANS BROS.
Piano and Mfg. Co.,
Ingersoll, Ont.

Write the North American Life Assurance Company, Company's Building, 112 to 118 King St. West, Toronto, for a copy of last annual Report, (illustrated), showing its unexcelled financial position.

Feargue George, blacksmith
 Fick J B, propr Dominion Hotel
 Folmsbe E, livery
 Giles M E Miss, dry goods
 Gillies T L, lumber
 Hamilton J R, physician
 Hicks David, principal high school
 Hicks L R, barber
 Hoffman H, furniture
 Holden H, taxidermist
 Horn John, confectionery
 Howell Joseph, blacksmith
 Irwin Andrew, cooper
 Jackson & Co, dry goods
 Jacques Isaac, livery
 Jolley J F, physician
 Langa N L, livery
 Lawrie A W & Co, hardware
 Lawson Peter, tanner
 Leaney J B, confectionery
 Lees Clifford, vinegar mnfr
 Long Point Fishery Co, E Harris, pres
 Low James, fish
 McGilvery C Mrs, boots & shoes
 McQueen & Culver, stoves etc
 Maneer E Miss, dressmaker
 Maple Leaf, L G Morgan propr
 Matthews Geo & Son, carriage makers & builders
 Mead R W, hotel
 Morgan Crosbie, coal & wood
 Morgan L G, printer & pub
 Norquay E, grocer
 Reid A B, merchant tailor
 Ross James D, vet surgeon
 Ross & Dixon, livery stable
 Scofield & Co, general store
 Shaw A M, boat builder
 Shaw & Co, millers
 Skeyl L, insurance & clerk Division Court
 Slocumb Frank, grocer
 Smith Wm C, painter
 Taylor R M, druggist, etc
 Tibbetts W F, loan agent & appraiser to the Canada Permanent Loan & Savings Co
 Truesdale M, general store
 Varey Josiah, barber
 Vyse F H & Co, grocers etc
 Waddle D, hotel

Waddle John, planing mill
 Waddle Ralph, blacksmith
 Walker N O, physician
 Warren Bros, tailors
 Warren & Miller, grocers, etc
 West Wallie, hotel
 Yeo John, shoemaker

PORT DOVER JUNCTION

A station at the crossing of the G B & L E line and the M C R R. The post office name is La Salette for which see directory.

PORT ELGIN

An inc town 150 miles north west of Toronto, on Lake Huron and on Mill creek (which supplies power), and on the W G & B division GTR, in Saugeen township, Bruce county, 28 miles north west of Walkerton, the county seat. It was inc in 1874 and has Pres, Meth, Bapt, Anglican, Evan, United Brethren and Menonite churches, 5 public schools, a public library of 3,000 volumes, a bank, 2 large sole leather tanneries, brush and broom factory, saw, woolen and flour mills and other industries, and a weekly newspaper, the Times. Grain, flour, sole leather and produce are shipped. Assessed valuation of real and personal property \$300,00. Bonded indebtedness \$17,100. Rate of taxation 16 mills. Stages daily to Underwood, Tiverton, Kincardine, Burgoyne and Invermay. Population 1,659. Telegraph, G N W. Telephone connection. Express, Canadian. Mail daily. H N Roy, p m.

Arlington Hotel, A M Henderson, propr
 Baker Fred R, jeweler
 Bank of Hamilton, A H Ridout mngr
 Barber M G, woolen mill
 Becker Henry, tailor
 Bowes Joseph, baker
 Burgess Wm, barrister, etc
 Cameron Wm, insurance

The QUEEN CITY OIL CO., LIMITED,

SAMUEL ROGERS, - PRESIDENT,
 Corner King and Yonge Sts.,
 Phone 302, TORONTO.

High-Class Engine, Dynamo and Cylinder Oils. Agents for the sale of all the Oils, Greases, and Specialty Goods made by the Standard Oil Co.

The Nepton Mfg. Co.,

HAMILTON, ONT.

We invite the attention of Lard Packers and Butchers to our new **PRINTED LARD PAILS**. Equal to Lithographing. **TWENTY FIVE PER CENT.** less in price

540

POR

WESTERN ONTARIO GAZETTEER

POR

Cameron W J, Agent North American Life Assurance Co & General store
Campbell D P, hotel
Canada Permanent Loan & Savings Co, J A Chrpman, Appraiser
Cavin D C, auctioneer & bailiff
Chambers A Miss, physician
Chapman George, painter
Chapman J A, insurance, loan agent & appraiser to the Canada Permanent Loan & Savings Co
Coffey James, butcher
Dalrymple J C, barrister
Dougherty J W, druggist
Ebert Henry, grocer
Eby H, barber
Eby M, books
Eby M F, druggist
Elmes M, harness
Esplen M J Miss, dressmaker
Geddes D & Co, general store
Geddes Wm, carriage maker
George John, Agent Commercial Union Assurance Co Limited
George J & Son, grocers
George Wm, marble
Gilbert Charles, bus & dray
Harron Bros, carriage makers
Heller & Wilkie, spril implt agents
Henderson Matthew M, hotel
Hessenauer Jacob, blacksmith
Hessenauer John, shoemaker
Hilker & Co, general store
Hopper David, carpenter
Hotson G W, jeweler
Hutton John, harness
Izzard Dennis J, Propr Queens Hotel, Large Sample Rooms for Commercial Men
Kalbfleisch H, pumps
Kalte John & Co, foundry
Kennedy J C, wagon maker
Kinsey S G, architect
Lee Sam, laundry
Lillie J T principal high school
Lipsett A Miss, millinery
London Guarantee & Accident Co, Limited The, W Mitchell Agent, (see top of page)

McCannel A N, tailor
McClure Robert, vet surgeon
McFarlane Duncan, shoemaker
McGillivray Alexander, grain
McGillivray N, general store
McIntosh C A, jeweler
McIntosh James, fancy goods
McKillop A, shoemaker
McLaren Hugh jr, hardware
Marchand Arnold, jeweler
Marrs W H, dentist
Martin Wm, baker
Mason J S, butcher
Merriam Austin, novelty works
Mitchell Charles, florist
Mitchell Wm, general store
Mitchell W E, tailor
Muir James, furniture
Mulveney Wm, auctioneer
Munro Robert, Publisher, Times & Clerk 5th Division Court
North American Life Assurance Co, W J Cameron Agent
Northgraves R D, blacksmith
Oberholtzer G V, general store
Oxford F C, barber
Palmer J Frank, Barrister, Notary, Conveyancer, etc
Paterson J R, physician
Port Elgin Nursery, J H Wismer Propr, Northern Grown Trees
Port Elgin Times, Robert Munro Propr
Queens Hotel, D J Izzard, Propr, Centrally Located
Reed T R, butcher
Reid A Miss, music teacher
Ridout A H, mngr Bank of Hamilton
Robinson Henry, dentist
Roy F M Miss, music teacher
Schrank Henry, implt agent
Schrank Joseph, shoemaker
Seibert L Miss, dressmaker
Shaw, Casse's & Co, tanners
Shiels Andrew, hotel
Smith Bros, brick makers
Smith George, flour mill
Smith G W, barber
Simpson George, horse buyer
Smith E A, barber
Stephenson R H, blacksmith

VICTORIA METAL POLISH for Engines, Dynamos, &c
VICTORIA KNIFE POLISH for Fine Cutlery.

R. J. HOOPER, General Agent,

51 Brock Street, KINGSTON.

Commercial Union Assurance Co., Limited,
FIRE, LIFE, MARINE.

CAPITAL AND ASSETS,

\$37,000,000.

Head Office,
 Canadian Branch,
 Montreal,
 James McGregor,
 Manager.

POR

AND BUSINESS DIRECTORY.

POR

541

Stevens, Hepner & Co, brush mnfrs
 Stewart M A, fancy goods
 Still J H, Samuel Buschlen, mngr,
 rake & broom handle mnfr
 Strong C H, photographer
 The Saugeen Electric Light & Power
 Co Limited
 Thede John, miller
 Thomson Bros, hardware
 Thomson S G Miss, music teacher
 Thomson & Cassidy, livery
 Vandrick Alexander, organs, etc
 Vaupel Ernest, carpenter
 Veitch George, physician
 Wallace J H, merchant tailor
 Wells Frank, physician
 Wells J M, confectionery
 White Wm, furniture
 Wickens W R, mineral baths
 Wilkinson T H, vet surgeon
 Wismer J H, Propr, Port Elgin
 Nursery

PORTER'S HILL

A post office in Huron county, 7 miles south east of Goderich, the county seat. It contains 2 churches and a school. Clinton, 6 miles south east is the nearest railway and banking point. Population about 50. E C Potter, p m.

Potter E C, general store
 Potter Oliver, blacksmith

PORT FRANKS

A post office in Lambton county, 35 miles north east of Sarnia, the county seat. Thedford, 6 miles south is the nearest railway and banking point. Stage tri-weekly. Population about 100. Mrs L Haselwood, p m.

Williams Joseph, saw mill

PORT LAMBTON

A village on the St Clair river and E & H Ry, in Lambton county, 24 miles south of Sarnia, the county seat. It contains 2 churches and a

school. Boats call daily. G N W Telegraph, Dominion Express. Population about 500. J D McNulty, p m.

Beatty Mary, hotel
 Davis Frank, butcher
 Henderson John, builder
 Hinnegan W E, agril implts
 Jackson N P, physician
 Lane A B, blacksmith
 McDonald W H, grocer
 McNulty J D, hotel
 O'Leary & Downs, grain
 Ross R Miss, baker
 Waddell H W, general store

PORT LAW

A country post office in Artemesia township, Grey county, 36 miles south east of Owen Sound, the county seat. Flesherton is the nearest railway and banking point. George Thompson, p m.

PORT MAITLAND

A post office in Haldimand county, 21 miles south east of Cayuga, the county seat. It contains a church and school. Dunnville, 5 miles north west is the nearest railway and banking point. Population about 75. Mrs Rose Moss, p m.

Martin Bros, fish
 Martin Wm, hotel
 Moss R Mrs, grocery
 Ross Charles, hotel
 Splatt Francis, cheese factory
 Taylor W J, fish

PORT NELSON

A post office on Lake Ontario, in Halton county, 16 miles south of Milton, the county seat. It contains 2 churches and a school. Burlington, 1½ miles west is the nearest railway and banking point. G N W Telegraph. Population about 250. Wm Bamford, p m.

Bamford L Mrs, general store

USE RICHARDS' PURE SOAP.

The Sutherland Innes Co., Tight and Slack Barrel
LIMITED, CHATHAM, ONT. Stock of all descriptions.
Lumber and Box Shooks

542 POR WESTERN ONTARIO GAZETTEER POR

PORT ROBINSON

A village on the Welland branch G T R, in Welland county, 4 miles north of Welland the county seat and nearest banking point. It contains 4 churches and a public school. Canadian express and G N W Telegraph. Population about 600. Mrs C E McCoppin, p m.

Abbey R A, grocery
 Anderson Oscar, hotel
 Bennett C B, dry goods
 Bennett Jno Mrs, hotel
 Coulter T, grocer
 Heslip Bros, flour mill
 Lapiere Wm, blacksmith
 Park Hugh, physician
 Pew Isaac, blacksmith
 Ross R & G, tug owners
 Ross Robert, coal
 White Alfred, contractor

PORT ROWAN

A village on Long Point Bay at the terminus of the south Norfolk branch G T R in Norfolk county, 17 miles south west of Simcoe the county seat. It contains 3 churches, public school, a private bank and a weekly paper. Stage daily to Port Burwell and Courtland and intermediate points. Canadian Express, G N W Telegraph. Population about 800. H F Pearsall, p m.

Allan Wm, furniture
 Backhouse J H, flour mill
 Baker John, blacksmith
 Bantam W C, shoemaker
 Barrett A P, clerk 6th division court
 Becker Isaac, saw mill
 Biddle Cornelius, general store
 Boucher J G, planing mill
 Bradt Andrew, stoves
 Bradt E, millinery
 Brown V, jeweler
 Buck & Pierce, agril implts
 Buck & Robbins, general store
 Clemens Miss, dressmaker

Dease J A, bolt mnfr
 Ellis H C, bailiff
 Freure J W, electric light
 Gifford L, billiard hall
 Gordon Thomas, blacksmith
 Harding S, printer
 Kell John, merchant tailor
 Kilmaster C S, banker
 Kilmaster E A, hardware
 McGillivray Charles, boots & shoes
 McGrath John, tailor
 McLennan J M Miss, books
 Meek Edward, physician
 Nixon S, harness
 Parker Wm & Sons, butchers
 Parks W K, furniture
 Pearsall & Meek, drugs
 Pitman George, tinware
 Pitman Jacob, miller
 Port Rowan Roller Mills
 Pugsley Emdund, principal high school

Richardson R, conveyancer
 Robins Miss, dressmaker
 Ross W, baker
 Ryan Bros, grocers
 Ryan James, tailor
 Smith Mrs, dressmaker
 Stearns F A, hotel
 Stearn W C & Co, grocers
 Stewart George, loan agent & appraiser to the Canada Permanent Loan & Savings Co
 Thompson A, harness
 Thompson John, livery

PORT ROYAL

A post office in Norfolk county, 24 miles south west of Simcoe the county seat. Port Rowan 2 1/2 miles north east is the nearest railway and banking point. Stage daily to Port Rowan and Port Burwell. Population about 200. H W Anderson, p m.

Fick A L, general store
 Spencer C B, lumber
 Smith E A Mrs, general store

PORT RYERSE

A post office on Lake Erie in Nor-

When ordering your **OFFICE STATIONERY**, if you want a superior bond paper at the price of an ordinary sheet, specify **BURMESE BOND**.

Any Printer can supply it. Wholesale. **CANADA PAPER CO. (Limited)**

London Guarantee & Accident Co., Limited,

Accident Policies. Claims Promptly Adjusted.

Agencies in Towns where Company's name appears.

A. I. HUBBARD, Manager, N. E. cor. King & Yonge Sts., TORONTO.

POR

AND BUSINESS DIRECTORY.

POT

543

folk county, 8 miles south of Simcoe the county seat, and nearest banking point. It contains a church and school. Vittoria 4 miles west is the nearest railway point. Stage daily to Simcoe. Population about 170. W H Ryerse, p m.

Green J H, hotel
Ryerse W H, general store
Stalker Robert, blacksmith
Thompson George, butcher

PORT SEVERN

A post office in Simcoe county, 44 miles north of Barrie the county seat. It contains 2 churches and a school. Waubauskene 5 miles south is the nearest railway point. Nearest bank at Midland. Population about 200. J L D Laplante, p m.

Dominion Mercantile Co The, general store

Georgian Bay Consolidated Lumber Co, saw mill
Gourlay Charles, shoemaker

PORT STANLEY

A village on Lake Erie at the terminus of the L E E & D R R, in Elgin county, 9 miles south of St Thomas, the county seat and nearest banking point. It contains 4 churches and a school. During navigation boats run to Cleveland and other points. Canadian Express and G N W Telegraph. Population about 650. Manuel Jayne p m.

Bake James, butcher
Berry Bros, bakers
Berry Wm, confectioner
Brown Bros, wholesale fish
Burgess W B, grocer
Cromwell C A, barber
Day Bert, grocer
Edgar Joseph, shoemaker
Ellison Arthur, saw mill,
Ernshaw Emer, woolen mills
Ferguson J, livery
Fraser Wm, hotel

Goodhue W H, hardware
Gray G L, hotel
Harding T, grist mill
Herrick A, confectionery
Jones G W, hotel
Johnston A M, Agent the Federal Life Assurance Co
Loftus Fred, photographer
Lonoy M, Hotel
Mothersill L J, physician
Payne M, Agent Commercial Union Assurance Co Limited
Pollock J, mineral baths
Price John, general store
Ross H, tailor
Smith F E, harness
Stanton Bros, butchers
Taylor Alex, blacksmith
Thomas Wm, blacksmith
Weir C F, carriage maker
Werry R & Co, bakers

PORT TALBOT

A post office in Elgin county, 14 miles south west of St Thomas, the county seat. It contains a church and school. Dutton 7 miles north west is the nearest railway and banking point. Population about 50. John Brown p m.

Bobier J A, grain

POTTAGEVILLE

A post office in York county, 36 miles north west of Toronto, the county seat. It contains 2 churches and a school. Aurora 9 miles east is the railway and banking point. Stage daily to Aurora. Population about 100. Chas Bordan p m.

POTTERSBURO

A small village on the St Marys branch G T R in Middlesex county, 1½ miles east of London, the county seat and nearest banking point. Telephone. Population about 200. D F Buchannan p m.

Barnes Wellington, hotel
Buchanan A Mrs, grocer

ARTIFICIAL STONE PAVEMENTS. Sidewalks, Cheese Factories and Cellar Floors Specialties. Corporations will do well to consider our work and prices before letting contract.

THE SILICA BARYTIC STONE COMPANY, of Ontario, Limited,

WALTER MILLS, President and General Manager. Head Office, INGERSOLL, ONTARIO.

The Best
The
Cheapest

LIVERPOOL & LONDON & GLOBE
INSURANCE CO.
FIRE INSURANCE AT LOWEST RATES.

Claims
Paid
Promptly

544

POT

WESTERN ONTARIO GAZETTEER

PRE

Cairncross George, florist
Coots John, hotel
Glass Bros, pottery
Tremain Bros, general store

PRAIRIE SIDING

A station on the G T R. Post office name Williams, which see for directory.

PRESQU' ISLE

A post office on Owen Sound, in Grey county, 10 miles north of Owen Sound, the county seat and nearest railway and banking point. It contains 2 churches and a school. Steamers call during summer. Stage to Owen Sound tri-weekly. G N W Telegraph. Telephone. Population about 100. W E Husband, p m.

McKenzie Donald, blacksmith
Saunders George, blacksmith
Shaw Gavin, shingle mill

PRESTON

An inc village 62 miles west of Toronto, at the confluence of the Grand & Speed rivers (which supplies power), and on the W G & B branch G W division G T R, in Waterloo township, Waterloo county, 3 miles east of Galt and 8 miles south east of Berlin, the county seat. It is connected with Galt and Hespeler by an electric street railway. Among its attractions are two artesian Mineral Springs. It was inc in 1852, has saw, flour and woolen mills, furniture factories, breweries and other industries, Luth, Cath, Meth, Pres and Bapt churches and separate and public schools, a Mechanics' Institute, a public hall seating 250, a bank and several hotels. There are water and electric light works and a fire department. Grain, produc, live stock and the products of the factories are shipped. Population 2,300. Telegraph G N W and C P R. Telephone connection. Express, Canad-

ian and Dominion. Mail daily. Carl Nispel, p m.

Albert Fred, builder
Alleman J C, blacksmith
Ballantine J & Co, wood working machinery

Baltzer George, tailor
Bernhardt H, barber
Bernhardt Peter, brewer
Bieth Joseph, baker
Blackstock G A, printer
Blaschke Gustave, butcher
Bleiler Peter, butcher
Blum Charles, boots & shoes
Boehmer Nelson, jeweler
Buehler Wm, flour & feed
Canadian Office & School Furniture Co, J C Klotz, Pres, J M Hutchinson, Vice Pres & Secy, Wm Stahlschmidt, Treas & Mgr, Mnfrs of Bank, Office & School Furniture (see adv)

Central Cigar Co, cigar mnfrs

Checkley E J & Co, bankers

Cherry S J, miller

Clare Bros & Co, stove & furnace mnfrs

Cowan T Miss, fancy goods

Dickson D A, druggist

Duck E J, druggist

Duck W B, physician

Elliott R R, dentist

Erb J H, general store

Esson James, photographer

Evers Henry, painter

Ferguson & Pattison, woolen mill

Fischer Fred jr, hotel

Frank Frank, coal & wood

Gillies James, planing mill

Gmelin P, tailor

Hackett Mrs & J L Miss, millinery

Haller George, mason

Haller J & J, flour & feed

Hamacher H C, carriage maker

Hanning C R, solicitor, etc

Henning M, boots & shoes

Heise Henry, saw mill

Hepburn & Co, boots & shoes

Hindson H J, grocer

Homuth & Eitel, hotel

The Oakville Basket Co., Oakville,
Manufacturers of all kinds of Splint Baskets, Fruit Packages **A SPECIALTY**

The Acetylene Lighting Co., Limited

Manufacturers of ACETYLENE GAS APPARATUS.
See opp. page 200.

London, Ont.

PRE

AND BUSINESS DIRECTORY.

PRI

545

Husband W A, insurance
 Jacobs C, bookbinder
 Jell T F, grocer
 Kanmacher Fred, weaver
 Kay Isaac, carriage maker
 Kiefhaber George, boot & shoes
 Kleinsteuber W, butcher
 Kress C, hotel
 Lawraon S B, livery
 LeVan Charles, machinist
 Limpert V & Son, painters
 Lundy J B, physician
 Macker John, boots & shoes
 Malloy J A, physician
 Martin C S, (est of)woolen mills
 Merchants Bank of Canada, A V
 Spencer, mngr
 Metal Shingle & Siding Co Limited
 Mickus W F, hardware, stoves
 Moore John D, hop grower
 Mulloy Nelson, physician
 Neubauer & Beck, merchant tailors
 Nix S F, merchant tailor, etc
 Phillips John, hotel
 Ploethner M Mrs, millinery
 Preston Furniture Co
 Preston Swimming & Mineral Baths
 M Beacon, mngr
 Rock Martin, cigar mnfr
 Rock Michael, harness
 Roos Adam, baker
 Roos C G, grocer
 Salyerds E B, brush mnfr
 Schoenau Jacob, painter
 Schueter W C, (estate of) general
 store
 Schultz H, gents furnishings
 Slichter E & M, butchers, florists etc
 Spencer A V, mngr Merchants Bank
 of Canada
 Shantz P E, agril implt mnfr
 Stockfish John, wines & liquors
**The London Guarantee &
 Accident Co Limited, J**
 Limpert Agent, (see top of page)
 Webster J D, clerk 2nd division
 court

PRETTY RIVER VALLEY

A country post office in Colling-

GEORGE STEVENS,
 PETERBOROUGH, ONT.

wood township Grey county. Mal-
 colm Gillies, p m.

PRICE'S CORNER

A post office in Simcoe county, 28
 miles north east of Barrie, the coun-
 ty seat. It contains a church and
 school. Orillia 5 miles east is the
 nearest railway and banking point.
 Stage daily. Population about 25.
 Thomas Price, p m.

Glabb P W, hotel
 O'Connor Wm, hotel

PRICEVILLE

A village in Grey county, 36 miles
 south east of Owen Sound, the
 county seat. It contains 3 churches
 and a public school. Flesherton, 5
 miles east is the nearest banking and
 railway point. Stage daily to Flesh-
 erton and Durham. G N W Tele-
 graph, Telephone. Population about
 400. Miss M A Brown, p m.

Bolger S, hotel
 Brown John, general store
 Buter Arch, grocer
 Butler Sara R, hotel
 Conkey R J, pumps
 Hogarth Emma, general store
 Hutton J G, physician
 James C C, tanner
 McArthur John, general store
 McCormick Dougald, lumber
 McLean Dougald, shoemaker
 McRae John, wagon maker
 Reilly Michael, blacksmith
 Ross Joseph, tailor
 Simpson John, cabinet maker
 Walter George, flour mill
 Watson James, blacksmith
 Watson Wm jr, wagon maker

PRIMROSE

A post office in Dufferin county, 12
 miles north of Owen Sound the coun-
 ty seat. It contains 2 churches and
 a public school. Shelburne 3 1/2 miles
 west is the nearest railway and bank-
 ing point. Stage daily to Shelburne

Men wanted to collect Rags,
 Rubbers, Copper, Wool
 Picks, Bones, Etc. - -

The Toronto Patent Agency, Limited,

The largest and most successful Agency for the Sale of Patents in Canada or United States.

70-72-21
Confederation
Life Bldg.

If you want to buy, sell or obtain a Patent—write us . . .

546 — PRI

WESTERN ONTARIO GAZETTEER

PUC

and Alliston. Telephone. Population about 50. George Dodds, p m.

Canada Permanent Loan & Savings Co, George Dodds Appraiser

Dean James, hotel
Dodds George, general store, Loan agent & Appraiser to the Canada Permanent Loan & Savings Co
Doney John, blacksmith
Shepherd G & Sons, millers
Thompson Joseph, wagons

PRINCETON

A village on the G T R in Oxford county, 12 miles east of Woodstock the county seat. It contains 4 churches and a public school. Nearest bank at Paris. Canadian Express. G N W Telegraph. Population about 600
Francis Galbraith, p m

Anderson Adam, general store
Beard David, barber
Cavin G F, vet surgeon
Cheesewright F, tailor
Courtney Wesley, butcher
Culham F, jeweler
Duke F L, Propr Duke House
Davis Charles, stoves & tinware
Davis W H, blacksmith
Dunn Joseph, butcher
Field J B, pumps
Gissing A W, druggist
Gunn Leonard, Baker & Confectioner

Haney Bros, brick makers
Harvey Richard, carriage maker
Howes Benjamin, blacksmith
Logan T, auctioneer
McIntyre Misses, dressmaker
Matthews F J, general store
Merner Daniel, hotel
Reid J O, carriage maker
Richardson J E, seedsman
Soho Cheese & Butter Co
Staples C R, physician
Starr Thomas, General Store
Swarts J H, undertaker etc
Taylor W O, physician
Vickert F, grain & coal

Wells W H, saw & planing mill

PROSPECT HILL

A post office in Blanchard township, Perth county, 18 miles south west of Stratford the county seat. It contains 2 churches and a school. Granton is the nearest railway point. Nearest bank at St Marys. Population about 80. W A Smith, p m.

Crosby D, builder
Henry M, hotel
Smith W A, general store

PROTON STATION

A station on the T G & B line C P R and a post office in Grey county 38 miles south east of Owen Sound the county seat. It contains a church and school. Nearest bank at Dundalk. Dominion Express and C P R Telegraph. Population about 100. Frederick Freeman, p m

Best & McMullen, grain
Blair David, wagons
Boyd J & W, saw mill
Clark R & Co, general store
Freeman Frederick, general store
Howell Richard, blacksmith
Jackson John, shoemaker
Little Johnston, blacksmith
McLean N, hotel
McLean & McRennell, agril implts
Neilson R & A, shingle mill
Wyville Thomas, grocer

PUCE

(Formerly Patillo)

A station on the G T R and a post office in Essex county, 15 miles east of Sandwich the county seat. It contains 2 churches and a school. Nearest bank at Windsor. Canadian Express. Population about 100. W Miller, p m.

Coutts & Major, timber
Eaton Manuel, ashery
Major & Blanchet, saw mill
Miller Wm, grocer

Before purchasing a PIANO write for Terms, Prices, &c., to

EVANS BROS. PIANO & MFG. CO. [LIMITED.]
INGERSOLL, - - ONTARIO.

North American Life Assurance Company, Company's Building, 112 to 118 King St. West, Toronto, has a larger ratio of assets to liabilities than any other Canadian Life Insurance Company.

Scott J W, general store
Trimble N W, saw mill

PURPLE GROVE

A post office in Bruce county, 24 miles west of Walkerton, the county seat. It contains a church and school. Ripley 5 miles north west is the nearest railway and banking point. Population about 50. J N Logan p m.

PURPLE VALLEY

A post office in Bruce county, 60 miles north of Walkerton, the county seat. It contains a church and school. Warton 9 miles south west is the nearest railway and banking point. Population about 100. S A Charbonneau p m.

Charbonneau S Ann, grocery
Watchorne J H, saw mill

PURPLEVILLE

A post office in York county, 18 miles north west of Toronto. It contains a church and school. Kleinburg 3 miles west is the nearest railway point. Nearest bank at Woodbridge. Population about 150. Mrs J Stump p m.

Cowan John, blacksmith
Ellis Solomon, agril implts
Phillips G A, carriages

PUSLINCH

Also known as Schaw (its railway name) is on the C P R in Wellington county 12 miles south east of Guelph, the county seat and nearest banking point. Stages daily to Guelph, Dundas and Hamilton. Dominion Express. C P R and G N W Telegraph. Telephone. Population about 150. J A McDonald p m.

Ballantyne Alex, blacksmith
Christie, Henderson & Co,
Lime
Ironsides H W, grain

The QUEEN CITY OIL CO., LIMITED,
SAMUEL ROGERS, - PRESIDENT,
Corner King and Yonge Sts.
Phone 802. TORONTO.

McIntosh Donald, tailor
McLean Robert, hotel
Maconald J A, general store
Maloney John, Builders Supplies
Purnell Alfred, auctioneer
Walker George, saw mill

PUTNAM

A station on the C P R and a post office in Middlesex county, 15 miles east of London, the county seat. Nearest bank at Ingersoll. Stage daily to Avon. Dominion Express. G N W Telegraph. Population about 150. Ronald McKenzie p m.

Barrows H C, hotel
Bennett S, carriage maker
McKenzie Ronald, general store
Magee Charles, harness
Wallace R, blacksmith

QUEEN HILL

A post office in Bruce county, 26 miles north west of Walkerton, the county seat. It contains a church and school. Port Elgin is the railway and banking point. Population about 25. Mrs Jessie McKinnon, p m.

McLean D, blacksmith

QUEENSTON

A village on Niagara river and the M O R R, in Lincoln county, 12 miles east of St Catharines, the county seat. It is situated at the scene of the memorable battle of Queenston Heights. Brock's Monument is erected on the Heights. It contains 3 churches and a school, an electric railway also connects it with Niagara Falls the banking point. G N W Telegraph. Telephone. Population about 200. Chas Lowery, p m.

Dressel J P, hotel
Fisher C E, fruit grower
Hudson O A, hotel

"SAERNIA" Water White Burning Oil,
equal to the best American.
"SAERNIA" Gasoline and "Quick Meal"
Stoves for Economic Housekeeping.

Levitt Elliott, blacksmith
Lowery Charles, general store
Sheppard James & Son, nurserymen
Trimble R J, physician
Wray Joseph, butcher

QUINN

A post office in Kent county, 18 miles south east of Chatham, the county seat. It contains a church and school. Tilbury 5 miles north is the nearest railway and banking point. Population about 150. J S Case, p m.

Case J S, general store
Shaver H H, lumber
Smith C S, saw mill

RAINHAM

Also known as Sweet's Corners. Is a post office in Haldimand county, 10 miles south east of Cayuga, the county seat and nearest railway and banking point. It contains 2 churches and a school. Stage daily to Dunnville. Population about 75. John Walker, p m.

Foreman John, boots & shoes
Foreman Joseph, blacksmith
Havill R A, clerk 4th division court
High A & Co, seeds
Leggett Jacob, blacksmith
Schier Jacob, general store
Shaver Howard, carriage maker

RAINHAM CENTRE

A post office in Haldimand county, 9 miles south of Cayuga, the county seat and nearest railway and banking point. It contains 2 churches and a school. Stage daily to Dunnville. Population about 100. A Leggett, p m.

Culp A, shoemaker
Everett Richard, carpenter
Freeman Henry, general store
Hartwick John, blacksmith
Hunsinger Peter, pump mnfr
Kindy Daniel, tanner

Mehlenbacher L, hotel
Schisler Martin, boots & shoes
Swint John, brick mnfr

RANDOLPH

A post office in Simcoe county, 35 miles north west of Barrie the county seat. It contains 2 churches and a public school. Penetanguishene 5 miles east is the nearest railway and banking point. Population about 60. Thos Worsley, p m.

Archer John, blacksmith

RANDWICK

A post office in Dufferin county, 25 miles north east of Orangeville the county seat. Leslie 5 miles north east is the nearest railway point. Nearest bank at A'liston. Stage tri-weekly to Lisle. Population about 50. J A Creech, p m.

Robinson G W, agril implts
Smith J B, saw mill

RANELAGH

A post office in Norfolk county, 18 miles north west of Simcoe the county seat. It contains a church and school. Norwich 5 miles west is the nearest railway and banking point. Stage daily to Hawtrey. Population about 150. Thos Wood, p m.

Carter Alfred, pottery
Carter Joseph, grocer
Chamberlain Aaron, physician
Hainer Armanda, dressmaker
Lake Benjamin, blacksmith
Merrill W Son & Co, saw mill
Walker James, cheese factory

RANNOCH

A county post office in Blanchard township, Perth county. There is no business carried on here. J H Jamieson, p m.

Victoria Fossil Meal Composition

The best and cheapest Non-conducting Covering for BOILERS, PIPES, &c.

R. J. HOOPER, GENERAL AGENT, 81 Brock Street, KINGSTON.

Commercial Union Assurance Co., Limited,
FIRE, LIFE, MARINE.

CAPITAL AND ASSETS,

\$21,000,000.

Head Office,
Canadian Branch,
Montreal,
James McGregor,
Manager.

RAP

AND BUSINESS DIRECTORY.

RED

549

RAPER

A post office in Middlesex county, 10 miles south west London the county seat and most convenient railway and banking point. It contains a church and school. Population about 30. Joseph Howlett, p m.

Atkins George, blacksmith

RATHO

A post office in Oxford county, 15 miles north of Woodstock, the county seat. It contains a church and school. Bright, 3 miles east, is the nearest railway point. Nearest bank at New Hamburg. Stage daily. Population about 100. Geo Steedsman, p m.

Hewitt James, blacksmith
Schmidt Nicholas, carriage maker
Townsend J E, general store

RAVENNA

A post office in Grey county, 38 miles south east of Owen Sound, the county seat. It contains 2 churches and a school. Thornbury, 9 miles north west is the nearest railway point. Nearest bank at Clarksburg. Population about 95. Thos Rusk, pm.

Blair Wm, saw mill
Hudson Charles, wagon maker
Rusk Thomas, blacksmith
Stephens J A, shoemaker
Wheeler Wm, agril implts
Whiteside Henry, general store

RAVENSWOOD

A post office in Lambton county, 26 miles north east of Sarnia, the county seat. It contains 2 churches and a school. Thedford, 6 miles south east is the nearest railway and banking point. Stage daily to Forest. Population about 100. Wm Nimmo, p m,

Nimmo Wm, general store

Palmer John, blacksmith
Williamson James, blacksmith

READING

A post office in Dufferin county 8 miles south west of Orangeville, the county seat and nearest banking point. It contains a church and school. Hillsburgh, 5 miles south east, is the nearest railway point. Population about 30. Robt Donaldson, p m.

Lawson George, shoemaker

RERECCA

A post office in Middlesex county, 8 miles north east of London, the county seat and nearest banking point Wyton Station, 2 miles north west is the nearest railway point, Stage daily to London. Population about 100. John Henderson, p m.

Ashman Mark & Son, saw mill
Henderson Mrs, general store

RED BAY

A post office in Bruce county, 62 miles north west of Walkerton, the county seat. It contains 2 churches and a public school. Wiarton, 12 miles south east, is the nearest railway and banking point. Stage tri-weekly. Population about 200. John McFarlane, p m.

Brook Edward, saw mill
Eidt David, saw mill
Linton & Hazerd, saw mill
McLeod Alexaner Mrs, geneal store

REDGRAVE

A country post office in Howick township, Huron County. 55 miles east of Goderich the county seat Fordwich is the nearest railway point. Nearest bank at Harriston. L A Mason, p m

REDICKVILLE

A post office in Dufferin county, 24

USE RICHARDS' PURE SOAP.

The Sutherland Innes Co., Tight and Slack Barrel
LIMITED, CHATHAM, ONT. Stock of all descriptions.
 Lumber and Box Shooks

550

RED

WESTERN ONTARIO GAZETTEER

RIC

miles north west of Orangeville, the county seat. It contains a church and school. Shelburne 10 miles south is the railway and banking point. Stage daily. Population about 100. Mrs E J Wallwork p m.

Moore Thomas, hotel
 Perry A, blacksmith
 Wallwork Mrs, general store

RED WING

A post office in Grey county, 40 miles south east of Owen Sound, the county seat. Thornbury 9 miles north west is the nearest railway point. It contains a church and school. Nearest bank at Clarksburg. Stage semi-weekly to Clarksburg. Population about 50. N Wilson, p m.

Conklin J H, harness
 Lickford John, flour mill
 Mitchell Alex, saw mill
 Muir A, blacksmith
 Wilson Newton, general store

RELESSEY

A post office in Dufferin county, 12 miles north east of Orangeville, the county seat and nearest railway and banking point. It contains 2 churches and a school. Stage daily to Orangeville. Population about 150. A McCague p m.

Howe James, saw mill

RENFORTH

A post office in Wentworth county 10 miles south west of Hamilton, the county seat and nearest railway and banking point. It contains a church and school. Population about 100. Joseph Mayhew p m.

Mayhew R Mrs, general store

RENTON

A station on the southern div G T R and a post office in Norfolk coun-

ty 4½ miles east of Simcoe, the county seat and nearest banking point. It contains 2 churches and a school. Canadian Express and G N W Telegraph. Population about 150. Mrs Anne Renton p m.

Blanshard Wm, boot & shoes
 Burch D, general store
 Osborne Ward, carpenter
 Whitney Wm, blacksmith

RENWICK

A post office in Romney township, Kent county, on the L E & D R R, 28 miles south west of Chatham, the county seat. Nearest bank at Tilbury. Population about 40. G H Thompson p m.

Thompson Bros, general store

RHINELAND

A country post office in Middleton township, Norfolk county. Philip Uhlman p m.

RICHMOND HILL STATION

A station on the N & N W line G T R. Post office name is Maple, which see for directory.

RICHVIEW

A post office in Etobicoke township York county. Malton is the nearest railway point. Nearest bank at Toronto Junction. Population about 25. David Watt, p m.

Watt Charles, blacksmith
 Whitelock Matthew, butcher

RICHWOOD

A station on the B & G line G T R and a post office in Oxford county, 18 miles north east of Woodstock the county seat. It contains 2 churches and a school. Nearest bank at Paris Canadian Express. G N W Telegraph. Population about 200. David Kyte, p m.

When ordering your **OFFICE STATIONERY**, if you want a superior bond paper at the price of an ordinary sheet, specify **BURMESE BOND**.

Any Printer can supply it. Wholesale. CANADA PAPER CO. (Limited)

London Guarantee & Accident Co., Limited,

Accident Policies. Claims Promptly Adjusted.
 Agencies in Towns where Company's name appears.
 A. I. HURDARD, Manager. N. E. cor. King & Yonge Sts., TORONTO.

RIC

AND BUSINESS DIRECTORY.

RID

561

Hamilton J, general store
 Kennedy L S, bailiff
 McGaw James, blacksmith
 Rupert J D, shoemaker
 Taylor Wm & Son, boots & shoes

RIDGEMOUNT

A post office in Welland county, 14 miles south east of Welland the county seat and nearest banking point. It contains a church and school. Stevensville on the southern division G T R is the nearest railway point, 4 miles north west. Population about 45. Mrs C Roetter, p m.
 Lee Jacob, hotel

RIDGETOWN

An incorporated town, 178 miles south west of Toronto, on the C div M C R and L E and D R R, in Howard tp, Kent Co, 20 miles east of Chatham, the county seat. It was incorporated in 1882, and has roller flour, saw and planing mills, a new brick hotel the Arlington lighted with electric lights and heated with natural gas, opera house seating 1,000, a Mechanics' Institute 4,000 vols and Anglican, Pres, Meth, Bap, Disciple and Cath churches, a collegiate institute, a graded school, 2 banks, 3 weekly newspapers, the Standard Dominion and Plaindealer. Grain flour, live stock, and produce are shipped. Pop, 2,254. Tel, G N W C P R. Telephone connection. Exp, Can and American. Mail daily.
 Levi S Hancock, p m.

Anderson J A C Mrs, dressmaker
 Arlington The, P R Campbell
 Propr, Centrally Located, Large
 Sample Rooms for Commercial Men
 Armstrong F Mrs, milliner
 Baker J H, miller
 Banker E C Mrs, millinery
 Barclay Wm, auctioneer
 Bawden P, druggist
 Bedard J E, butcher
 Bentley T A, dentist

Bowman Wm, tailor
 Bowyer & Co, printers & publishers
 Brien Mrs, dry goods
 Buller T L, saw mill
 Cameron A B, hotel
 Campbell Peter R, Propr The
 Arlington, Headquarters for Com-
 mercial Travellers, Large Sample
 Rooms
 Canada Permanent Loan &
 Savings Co, J A Elliott Apprais-
 er
 Carr Wm, shoemaker
 Cates I D, shoemaker
 Cattle & Porter, harness
 Cawthorp C, miller
 Coates J B, coopers stock
 Cochran Duncan, Insurance
 Cochran & Wilson, grain
 Cole Peter, pumps
 Coll S, barber
 Commercial Union Assur-
 ance Co Limited, D Coch-
 ran, Agent, (see adv)
 Coyne J W, dentist
 Craig Thomas, general store
 Darling C, harness
 Dauphin C E, confectionery
 Davidson R & Co, tailors
 Decow L, confectioner
 Dickson David, barber
 Dodman R, barber
 Duck G H, insurance & clerk divis-
 ion court
 Echlin George, grocer
 Elliott J A, loan agent & appraiser
 to the Canada Permanent Loan &
 Savings Co
 Elliott & Co, bankers
 Elliott & Co, grain
 Ellis Samuel, barber
 English S W, wines
 Ferguson D A, laundry
 Ford E Mrs, dressmaker
 Freeman Truax, lime
 Gibbs J S, shoemaker
 Gillies H N, general store
 Goldhawk A, baker
 Gosnell, Burchell & Delmage, implt
 agents
 Graham W B, druggist

ARTIFICIAL STONE PAVEMENTS, Sidewalks, Cheese Factories and Cellar Floors
 Specialties. Corporations will do well to consider our work and prices before letting contract.

THE SILICA BARYTIC STONE COMPANY, of Ontario, Limited,
 WALTER MILLS, President and General Manager. Head Office, INGERSOLL, ONTARIO.

LIVERPOOL & LONDON & GLOBE G. F. C. Smith, Chief Agent for Canada
INSURANCE COMPANY. Joseph B. Reed, Agent, Toronto.
Edward Towe, Agent, London.

552

RID

WESTERN ONTARIO GAZETTEER

RID

Grant Charles jr, grocer
Grant C V, confectionery
Grass Meredith, dry goods
Green David, vet surgeon
Green H M, hardware
Gregory Kerby, hotel
Grose M T, boots & shoes
Guest T G, grocer
Hagaman & Jull, general store
Hall Joseph, tobacconist
Hay M G, books
Hitch Wm, brick mnfr
Hummel L J, jeweler
Ingram E E, hotel
Jacobs John, painter
Johnson J R, celery
Johnston D A, sewing machines
Jones John, blacksmith
Jones Thomas, livery
Kiborn F G, photographer
Laing Joseph, hardware
Lake C B, physician
Lee Jung, laundry
Little J G, prin collegiate institute
Liverpool & London & Globe
Insurance Co, G A Watson,
Agent (see adv)
Livingston H, bean dealer
Locke J C, furniture
London Guarantee & Accid-
ent Co Limited The, E H
Ridley, Agent, (see top of page)
Lounsberry Jacob, carriage maker
McCulloch John, general store
McDonald H J, coal
McEwen James, shoemaker
McGregor J & Co, harness
McKay Emanuel, prieter
McKinley J P, Agent North
American Life Assurance Co
McLean D J, grocer
McPherson John, seeds
McPherson J Mrs, millinery
Macfarlane M, gents furnishings, etc
Macfarlane M T, physician
Madden K Miss, dressmaker
Marr Delaski, physician
Marr F B, physician
Mellon Patrick, barber
Middleditch George, foundry
Mills & Mill, barristers
Milton Edward, confectionery
Molsons Bank, E E Ward, mngr
Nelson J E jeweler
North American Life Assur-
ance Co, L J Reycroft & J P
McKinley, Agents
Nortin I W, photographer
O'Loane D & Son, livery
Owen J B, planing mill
Parney L D, contractor
Pool John, mngr **Traders Bank of**
Canada
Preble & Elgie, dressmakers
Price J C dry goods
Reycroft L J, Agent North Am-
erican Life Assurance Co
Richardson George, livery
Ridgetown Canning Co Ld
Ridgetown Plain Dealer
Ridley Thomas A, Agent Fed-
eral Life Assurance Co
Ridley & Gundy, barristers
Ritchie Abraham, blacksmith
Rowe W B, vet surgeon
Rushton & Cochran, produce
Ruth & Beattie, harness etc
Shaw Misses, millinery
Simpson David, carriage maker
Smith Angus, surveyor
Smith H D, barrister
Stalker John, physician
Steele T, grain
Steer Norman, musical instruments
Stevenson J A, veterinary surgeon
Story & Co, butchers, etc
Sumner S, books
Taylor E A, merchant tailor
Teetzel Wm, bailiff
Thatcher Jas E, marble works
The Dominion, Bowyer & Co, proprs
The Standard. A J Waters propr
Thorold & Bawden, merchant tailor
Traders Bank of Canada, John Pool
mngr
Tucker Henry, jeweler
Vogler A S, dentist
Waters P J, printer & publisher
Watson G A, Insurance
Watson John, printer
Watson O K, barrister
Watt Richard, foundry

The Oakville Basket Co., Oakville,

Manufacturers of all **Splint Baskets, Fruit Packages** A SPECIALTY
... kinds of ...

The Acetylene Lighting Co., Limited

Manufacturers of ACETYLENE GAS APPARATUS. London, Ont.

See opp. page 200.

RID

AND BUSINESS DIRECTORY.

RIP

553

Watters W H, carriage maker
West C, flour & feed
West & Tear, dreesmakers
Yocan John, machinist
Young J W, blacksmith
Young R C, physician

RIDGEVILLE

A post office in Welland county, 6 miles north west of Welland the county seat and nearest banking point. It contains 4 churches and a school. Stage daily to Welland. Population about 100. J H Thompson, p m.

Arnold George, Insurance Agent
Brown J P, blacksmith
Crow J C, insurance agent
Klegar J E, General Store
Stone D J, cattle dealer

RIDGEWAY

Also known as Bertie its railway name, is a village in Welland county, 20 miles south east of Welland the county seat. It contains 2 churches and a public school. Nearest bank at Port Colborne. Canadian Express. G N W Telegraph. Population about 700. P W Anthony, p m.

Anger Samuel, blacksmith
Anthony P W, general store
Avery C H, shoemaker
Baxter R R, bicycles
Beeshy J A, jeweler
Beeshy & Co, grocers
Bertie Natural Gas Co Ld
Boden N H, printer
Box Henry, general store
Bowen J G L, harness
Brewster M M, furniture
Brewster Nathaniel, physician
Cutler Eber, general store
Cutler & Hannah, saw mill
Disher Bros, general store
Dunn J F, apiarist
Finch Jesse, carriage maker
Haun C H, flour mill
Hibbard H N, conveyancer
Leiber C, painter

Masury E D, carriage maker
Matthews C H, shoemaker
Michael Alonzo, hotel
Pound I L, grain
Russell J J Mrs, baker
Steinman George, harness
Swartz J N, blacksmith
Teal Irvin, carriage maker
Teal I E, bailiff
The Sun, N H Boden, pub
Walwrath Jacob, physician
Wilson W W, harness
Young John, merchant tailor
Zavitz Silas, cheese maker

RIDLEY

A post office in Kent county, (formerly Fairfield) 18 miles south east of Chatham, the county seat. It contains a church and school. Wilkie on the L E E & D R R is the nearest railway point. Nearest bank at Ridgetown. Population about 100. A D Patterson p m.

Jacobs S, shoemaker
Mallory C, saw mill
Patterson A D, grocer
Ridley Wm, blacksmith

RIFLE RANGES

A station on the T & H line G T R. It is not a post office.

RIPLEY

A village on the W G & B line G T R in Bruce county 25 miles south west of Walkerton, the county seat. It contains 3 churches, public school, a private bank, a weekly paper, G N W Telegraph and Canadian Express. Population about 800. Mrs J McInnes p m.

Alexander J H, photographer
Becker & Carson, merchant tailors
Bell W H, barber
Canada Permanent Loan & Savings Co, S T Jackson, Appraiser
Chapman H P, books

GEORGE STEVENS,
PETERBOROUGH, ONT.

We handle for Export:—
ASHES, SCRAP METAL,
RAGS, WOOL, Etc. - - -

Patents

THE TORONTO PATENT AGENCY, Limited,
Capital \$25,000. 79-80-81 Confederation Life Building.
Patents Procured, Extended, Negotiated, and all manner of
PATENT BUSINESS EXECUTED.

554

RIP

WESTERN ONTARIO GAZETTEER

RIV

Commercial Hotel, C H Smith
Propr

Commercial Union Assurance Co Limited, S T Jackson, Agent

Coulter H A, furniture, etc

Crawford Wm G, grocer

Davis T W, hardware

Douglas G H, livery

Eiler A J, tailor

Found & Carlile, hardware, etc

Good G A, jeweler

Gordon J K M, physician

Hamlin W E, grocer, etc

Hamlin P F, baker

Harris M E Miss, dressmaker

Hay Bros, Grain

Irwin S Mrs, hotel

Jackson Bros, Bankers

Jackson S T, Loan Agent & Appraiser to the Canada Permanent Loan & Savings Co

Kennedy & Co, grocers

Lamont S Mrs, grocery

McAuley M Miss, milliner

McBrien Thomas, blacksmith

McCrimmon D A, physician

McDonald D M, insurance

McDonald Mrs, milliner

McGregor Duncan, oat meal mill

McKay Neil, painter

McKenzie John & Son, boots & shoes

McKenzie R D, grain & live stock

McPhail Peter, painter

McRitchie John, bailiff

McSweyn Wm, tailor

Marquis Bros, general store

Martin John, blacksmith

Martyn Angus, Clerk of Division Court

Mooney G H, publisher

Morgan R Mrs, hotel

Munn Angus, general store

Ripley Express, G H Mooney, pub

Ripley Flax Co Limited

Robertson J S, wagon maker

Rogers E Mrs, millinery

Shannon F, livery

Smith Bros, meat market

Smith H, Propr Commercial Hotel

Swalwell Robert, harness

Taylor John, butcher

Whiddon Samuel, shoes

Wilkinson J N vet surgeon

Woodgate A, planing mill

RIVER BANK

A post office in Wellington county, 30 miles north west of Guelph, the county seat. It contains a church and school. Arthur 5 miles north east is the nearest railway and banking point. Population about 50. J G Hollis, p m.

Dowling John, blacksmith

Hamilton Alex, saw mill

RIVERSDALE

A post office in Bruce county, 12 miles west of Walkerton, the county seat and nearest railway and banking point. It contains 2 churches and a school. Stages daily to Walkerton and Kincardine. Telegraph. Population about 150. Wm McDonald, p m.

Fischer George, wagon maker

McDonald Wm, General Store

McNabb Michael jr, hotel

Price Wm, painter

Sharp James, blacksmith

RIVERSIDE

A post office in the City of Toronto. C A Welsman, p m.

RIVERSTOWN

A post office in Wellington county, 35 miles north west of Guelph, the county seat. It contains a church and school. Kenilworth, on the T G & B line C P R, 2 miles south east is the nearest railway point. Nearest bank at Mount Forest. Population about 100. John McGuire, p m.

Anderson F, general store

Thompson Wm, shoemaker

Best value, latest improvements, finest tone, action and finish in . . .

Evans Pianos

EVANS BROS.
Piano and Mfg. Co.,
Ingersoll, Ont.

Write the North American Life Assurance Company, Company's Building, 112 to 118 King St. West, Toronto, for a copy of last annual Report, (illustrated,) showing its unexcelled financial position.

RIV

AND BUSINESS DIRECTORY.

ROC

555

RIVERVIEW

A post office in Dufferin county, 24 miles north west of Orangeville, the county seat. It contains 2 churches and a school. Corbetton, 3 miles north east is the nearest railway point. Nearest bank at Shelburne. Population about 100.

Thos Nicholas, p m.
 Carlaw Bros, saw mill
 Clark H W, saw mill
 Cunnings D M, shingle mill
 Downey George, blacksmith
 Hunt J B, saw mill
 Johnson W H & Co, grocers
 McMahon James, lumber
 Nicholas Thomas, general store
 Vance R A, shingle mill

ROBB

A recently established post office in Egremont township, Grey county. Samuel Robb jr, p m.

ROB ROY

A post office in Grey county, 40 miles south east of Owen Sound the county seat. It contains a church and school. Duntroon 6 miles east is the nearest railway point. Nearest bank at Collingwood. Population about 50. Thos Freethy, p m.

ROCKFORD

A post office in Norfolk county, 12 miles north east of Simcoe the county seat. It contains a church and school. Villa Nova 3 miles north is the nearest railway station. Nearest bank at Jarvis. Population about 75. Wm Lemon p m.

Hambly W E, general store
 Lemon Wm, blacksmith
 Porter Nathaniel, agril implts
 Shearer W R, cheese maker
 Smith J Arthur, carriage maker
 Thompson John, shoemaker

ROCKFORD

A flag station on the T G & B line

The QUEEN CITY OIL CO., LIMITED,

SAMUEL ROGERS, - PRESIDENT,
 Corner King and Yonge Sts.,
 Phone 802. TORONTO.

G T R, 8 miles south of Owen Sound. It is not a post office.

ROCKLYN

A post office in Grey county, 28 miles south east of Owen Sound the county seat. It contains 2 churches and a school. Meaford 11 miles is the nearest railway and banking point. Stage daily. Population about 200. J E Richards, p m.

Boyd J N, hotel
 Cock James, saw mill
 Cook J A, shoemaker
 Cook Wm, contractor
 Curry Hugh, blacksmith
 Curry Nathaniel, grocer
 Gardner J H, general store
 Richards J E, General Store
 Spears W J, tailor

ROCKSIDE

A post office in Peel county, 15 miles north west of Brampton the county seat. It contains 2 churches and a school. Cheltenham 3 miles north east is the nearest railway point. Nearest bank at Georgetown. Population about 50. John Kirkwood, p m.

ROCKTON

A post office in Wentworth county, 15 miles north west of Hamilton the county seat. It contains 2 churches and a school. Lynden 5 miles south is the nearest railway and banking point. Stages daily to Dundas. Population about 200. David Bell p m.

Atkin G, blacksmith
 Atkin Wm, blacksmith
 Bell David, general store
 Burgess Geo, blacksmith
 Burgess Wm, butcher
 Haley Hugh, hotel
 Henderson Robert, butcher
 Hunter Samuel, cheese mnfr
 McCormick S G, wagon maker

White Paraffine and Electric Light Candles, colored wax and carbova wax - fluted and twisted, and Christmas Candles - Paraffine wax. "Queen City Tablets" - Wax in one pound cakes for Household Use.

The Norton Mfg. Co.,

Manufacturers of FRUIT, PAINT, LARD
BAKING POWDER and FISH CANS.

HAMILTON, ONT.

Write for Prices

556

ROC

WESTERN ONTARIO GAZETTEER

ROD

McDonald W, clerk 4th division court
Robinson Wm, general store
Wood Wm, general store

ROCKWOOD

A village on the G T R, in Eramosa township, Wellington county 8 miles east of Guelph, the county seat and nearest banking point. It contains 5 churches & a public school. GN W Telegraph and Can express. Population about 600. Hugh Black, p m.

Barry M P & Co, staves & heading
Black Hugh, clerk 3rd Division court
Bragg W B, millwright
Bruce Joseph, druggist
Farries John, produce & bailiff
Ford Eli, shoemaker
Gibbons John, blacksmith
Grey James, flour mill
Grieves Simon, baker
Harris & Co, woolen mill
Harvey E, lime
Hewat Andrew, painter
Innes John, merchant tailor
Jago W H & Son, glove mnfrs
Keough J E, butcher
Knowles J W, harness
Lawrence G W, grocer
Lee Patrick, hotel
Livingston H, physician
Lundy T, blacksmith
Morrow W, carpenter
O'Donnell, hotel
Passmore Bros, general store
Reeves Edward, cabinet maker
Richardson Ralph, shingle mill
Robbins A H, baker
Rockwood Cheese Factory
Stinson J N, grocer
Stout Eli, tinsmith
Wood Wm, shoemaker

ROCKY SAUGEEN

A post office in Grey county, 24 miles south of Owen Sound, the county seat. It contains a church and school. Durham 4 miles south

is the nearest railway and banking point. Stage daily to Durham and Chatsworth. Population about 75. N G Dunsmoor p m.

Dunsmore N G, hotel
Ferguson Alexander, flour mill

RODNEY

A village on the M C R R in Aldborough township, Elgin county, 31 miles west of St Thomas the county seat. It contains 4 churches, a public school, a bank and a weekly paper, American Express. GN W Tel. Population about 1,000. A Humphrey, p m.

Bake H, painter
Bale Joen, saw mill
Barber A E, grocer
Barnes J H & Son, flour & feed
Bristow Walter, hardware etc
Brown C A, live stock
Brown F C, vet surgeon
Buchan D J, live stock
Carmichael Wm, wagon maker
Cole J A, general store
Commercial Union Assurance Co Limited, S B Morris, Agent
Dickson L H, harness maker
Dorland S M, physician
Eberhardt L J, boots & shoes
Flater, saw mill
Gliddon John, blacksmith
Gray J W, painter
Harvey & Jamieson, druggists
Heatherington George, flour mills
Heberle Miss, dressmaker
Hils Chris, propr Rodney Home
Hugill E A, printer & publisher
Jell H F, solicitor
Katzenmeier G H, tailor
Kirkpatrick T W, general store
Liebner A J, furniture etc
Lusty N S, saw mill
McRitchie H D, baker
Macartney W, tailor
Mack Rudolph E, livery
Mackellar Wm, grocer
Martini Charles, hardware

Victoria Silver Polish Best in the World. Free from Acids & warranted not to scratch

R. J. HOOPER, GENERAL AGENT, 81 Brock Street, KINGSTON.

Commercial Union Assurance Co., Limited,**FIRE, LIFE, MARINE.****CAPITAL AND ASSETS,****\$37,000,000.**

Head Office,
Canadian Branch,
Montreal,
James McGregor,
Manager.

ROD**AND BUSINESS DIRECTORY.****ROS****557**

Matthews W G, wagon maker
Mistele Bros, general store
Mitchell A J, planing mill
Morris S B, Loan Agent & Appraiser
to the Canada Permanent Loan &
Saving Co
Morris S B & Co, bankers
Morris W, general store
Morrison G Miss, dressmaker
Munger J S, druggist etc
Newcombe & Mapes, blacksmiths
Paterson Hector, physician
Patterson House, T Pinfold, propr
Patterson S, butcher
Patterson Stewart, implt agent
Pinfold Thomas, hotel
Rodney Home Laundry, C Hills
propr
Rodney Mercury, E A Hugill propr
Schmid E J, jeweler
Shaw J D, barrister
Sinclair P Mrs, milliner
Spackman George, implt agent
Stinson J B, barber
Stinson O R G, grain
Telfer C A, photographer
Toles James, blacksmith
Werner E E, merchant tailor
Werner Mary, music teacher
Werner Moses, barber
Wilson F H & Co, harness etc
Wilson Wm, hotel
Wray A Mrs, fancy goods

ROKEBY

A country post office in Brooke township, Lambton county, 30 miles south east of Sarnia, the county seat. Alvinston, 5 miles south is the railway and banking point. Mrs M Campbell, p m.

ROMILY

A post office in Simcoe county, 36 miles south west of Barrie, the county seat. Tottenham, 3 miles north east is the nearest railway and banking point. Population about 15. Wm Gunning, p m.

Brown & Nolan, flour mill

ROMNEY

A post office in Kent county, 28 miles south west of Chatham, the county seat. It contains a church and school. Renwick, on the L E E & D R R, 2 miles north is the nearest railway point. Nearest bank at Tilbury. Population about 50. C Coatsworth, p m.

Dunbar W, general store
McMackon Bros, saw mill

RONDEAU

A post office on Lake Erie, and on the E & H Ry in Kent county, 17 miles south of Chatham the county seat. It contains 3 churches and a school. Blenheim, 5 miles north is the nearest banking point. Population about 200. J J Tole, p m.

Anger Peter, blacksmith
Hartford Samuel, lime kiln
Sterling A, general store

RONSON

A post office in Norfolk county, 18 miles west of Simcoe county seat. It contains 3 churches and a school. Courtland, $\frac{3}{4}$ miles north east is the nearest railway point. Nearest bank at Tilsonburg. Stage daily to Courtland and Port Rowan. Population about 100. E A Buchner, p m.

Burnett A Mrs, grocery
Cohoe J J, clerk 4th division court
Cowan James, general store
Rouson J S, agril implt agent

ROOME

A country post office in Caradoc township, Middlesex county. Frederick Thornton, p m.

ROSANNA

A recently established post office in South Norwich township Oxford county. J H Armstrong, p m.

USE RICHARDS' PURE SOAP.

The Sutherland Innes Co., Tight and Slack Barrel
LIMITED, CHATHAM, ONT. Stock of all descriptions.
Lumber and Box Shooks

558

ROS

WESTERN ONTARIO GAZETTEER

ROU

ROSEDENE

A post office in Gainsborough township, Lincoln county, 25 miles south west of St Catharines, the county seat. Silverdale, on the T H & B Ry is the nearest railway point. Nearest bank at Welland. Population about 50. Cornelius McKay, p m.

McKay Cornelius, general store

ROSEHILL

A station on the B & G branch G T R in Welland county. It is not a postoffice.

ROSEMONT

A post office in Dufferin county, 21 miles north east of Orangeville the county seat. It contains 3 churches and a school. Alliston 7 miles north east is the nearest railway and banking point. Stages daily to Alliston and Shelburne. Telegraph and Telephone. Population about 200. T E Hanna, p m.

Aberdeen James, blacksmith
 Allan Robert, boots
 Brown John, blacksmith
 Cumberland J T, harness
 Currie & Co, general store
 Foucar A, stoves
 Hanna T E, general store
 Henderson T Mrs, hotel
 Knight Benjamin, painter
 McCarthy George, hotel
 Morrison Miss, millinery
 Storey J H, blacksmith
 Thompson Robert, general store

ROSEVILLE

A post office in Waterloo county, 10 miles south of Berlin the county seat. It contains 3 churches and a school. Ayr 4 miles south is the nearest railway and banking point. Stage daily to Ayr, New Dundee and Petersburg. Telephone. Population about 200. D W Clemens, p m.

Beattie Wm, general store
 Clemens D W, saw mill
 Kaiser Frederick, blacksmith
 Knechtel D D, weaver
 Lepp Jacob, shoemaker
 Sturmer Charles, hotel

ROSTOCK

A post office in Perth county, 8 miles north of Stratford the county seat and nearest banking point. It contains a church and school. Gad's Hill on the G T R, 5 miles south east is the nearest railway point. Telephone. Population about 200. J Kreutner, p m.

Kreuter Justus, general store
 Maurer F, blacksmith
 Ratz Conrad, general store
 Schanck A, blacksmith
 Schlotzenhauer H, saw mill
 Wentland C, shoemaker

ROTHSAY

A village in Wellington county, 30 miles north west of Guelph the county seat. It contains 3 churches and a school. Moorefield 4 miles west is the nearest railway point. Nearest bank at Drayton. Stage daily to Bosworth, Parker and Elora. Telegraph. Population about 350. W H Lowes, p m.

Allen George, shoemaker
 Barber Wm, tanner
 Burhow Wm, blacksmith
 Delmage S J Mrs, general store
 Gregory Joshua, flour mill
 Holmes Thomas, woolen mill
 Lindsay A E, harness
 Lowes W H, general store
 Noble W H, carriage maker
 Tosh Robert, blacksmith
 White John, blacksmith
 Woods W H, grocer
 Zeigler Jacob, hotel

ROUND PLAINS

A post office in Norfolk county, 7

When ordering your **OFFICE STATIONERY**, if you want a superior bond paper at the price of an ordinary sheet, specify **BURMESE BOND**.

Any Printer can supply it. Wholesale. CANADA PAPER CO. (Limited)

London Guarantee & Accident Co., Limited,

Accident Policies. Claims Promptly Adjusted.
Agencies in Towns where Company's name appears.
A. I. HUBBARD, Manager, N. E. cor. King & Yonge Sts., TORONTO.

ROU

AND BUSINESS DIRECTORY.

RUS

559

miles north of Simcoe the county seat. It contains 2 churches and a school. Waterford 2 miles east is the nearest railway and banking point. Population about 100. Annie Murray, p m.

Weaver Charles, blacksmith

ROWAN MILLS

A post office in Walsingham township, Norfolk county, 22 miles south west of Simcoe the county seat. It contains a church and school. Port Rowan is the nearest railway and banking point, 6 miles east. Population about 100. John Biddle, p m.

Spencer David, flour mill

Wrightman James, saw mill

ROYAL OAK

A country post office in Huron township, Bruce county, 28 miles west of Walkerton the county seat. It contains a church and school. Ripley is the railway and banking point. Population about 25. John Mills, p m.

Mills John, general store

RUGBY

A post office in Simcoe county, 20 miles north east of Barrie the county seat. It contains 2 churches and a school. Orillia 6 miles north east is the nearest railway and banking point. Stage daily. Population about 200. James Ball, p m.

Anderson Duncan C, Loan

Agent & Appraiser to the Canada

Permanent Loan & Savings Co

Ball James, General Store

Buchanan Frank, carpenter

Burton Robert, saw mill

Canada Permanent Loan & Savings Co, Duncan C Anderson Appraiser

Lawrence Stenage, physician

McLarty & Orton, blacksmiths

Robertson John, blacksmith

RUSCOM RIVER

A post office in Essex county, 22 miles east of Sandwich the county seat. St Clair Siding 2 miles north east is the nearest railway point. Nearest bank at Comber. Population about 75. R Mather, p m.

Ray Caroline, hotel

RUSCOM STATION

A station on the M C R R and a post office in Essex county, 27 miles south east of Sandwich, the county seat. It contains a church and school. Nearest bank at Comber. American Express. G N W Telegraph. Population about 100. Robt McNaughton p m.

Lefevre C J, grocer

McNaughton R, general store

Mathers J D, general store

Murray J & Co, saw mill

Trapisener Wm, blacksmith

RUSKVIEW

A post office in Dufferin county, 36 miles north of Orangeville, the county seat. Lisle 8 miles east is the nearest railway point. Nearest bank at Creemore. Population about 25. Thos Farley, p m.

Farley Thomas, general store

Larkin & McCreedy, lumber

Shuttleworth E, saw mill

RUSSELDALE

A post office in Perth county, 18 miles west of Stratford, the county seat. Mitchell 7 miles north is the nearest railway and banking point. Stage daily to Fullarton and Mitchell. Population about 125. H C Facey p m.

Facey H C, general store

Hodgert Alexander, blacksmith

Pauli Peter, hotel

Walker Daniel, carpenter

ARTIFICIAL STONE PAVEMENTS. Sidewalks, Cheese Factories and Cellar Floors Specialties. Corporations will do well to consider our work and prices before letting contract.

THE SILICA BARYTIC STONE COMPANY, of Ontario, Limited,

WALTER MILLS, President and General Manager. Head Office, INGERSOLL, ONTARIO.

The Best
The
Cheapest

LIVERPOOL & LONDON & GLOBE
INSURANCE CO.
FIRE INSURANCE AT LOWEST RATES.

Claims
Paid
Promptly

560

RUS

WESTERN ONTARIO GAZETTE

STA

RUSSELTON

A post office in Simcoe county, 16 miles north west of Barrie, the county seat. It contains a church and school. Hendrie 5 miles north east is the nearest railway point. Nearest bank at Stayner. Population about 50. James Russel p m.

Fawcett D, general store
Pilkey J J, saw mill

RUTHERFORD

Known also as Dawn Centre, is a post office in Lambton county, 28 miles south east of Sarnia, the county seat. It contains 2 churches and a school. Dresden 6 miles south is the nearest railway and banking point. Population about 100. G A Stephenson p m.

Atwell Wm, shingle mill
Bresett Henry, grocer
Dawson Albert, blacksmith
Johnston J A, saw mill
Munn H C, hotel
Prescott John, general store
Stephenson G A, grocer
Tims George, saw mill

RUTHVEN

A village on the L E E & D R R in Essex county, 30 miles south east of Sandwich, the county seat. It contains 2 churches and a school. Nearest bank at Leamington. Dominion Express. G N W Telegraph. Telephone. Population about 300. F A Wigle p m.

Boussey Lewis, boots
Copeland E C & Co, general store
Cousins W, blacksmith
Grant Bros, harness
Jones G J, nurseryman
McCharles F, wagon maker
Malott J, butcher
Moore John E, Agent Federal Life Assurance Co
Oliver C, physician
Stewart E B, general store

Stewart Simon, hotel
Wigle E R, hardware
Wigle T H, general store
Windsor Enoch, fruit canner

RYCKMAN'S CORNERS

A post office in Wentworth county, 4 miles south of Hamilton, the county seat and nearest railway and banking point. It contains 2 churches and a school. Stage daily to Hamilton. Population about 75. Mrs M Martin, p m.

Allison Isaac, blacksmith
Dawson George, carriage maker
Hammill S, hotel
Hess Samuel, live stock
Martin M Mrs, grocery
Wells Alvin, carpenter

RYMAL

A station on the N & N W line G T R, 6 miles south of Hamilton, the county seat. Post office name Hanson, which see for directory.

ST AGATHA

A post office in Waterloo county, 8 miles west of Berlin, the county seat and nearest banking point. It contains a church (R C) and a separate school and an orphans asylum. Petersburg 1½ miles south east is the nearest railway point. Telegraph and Telephone. Population about 300. Joseph Kaiser, p m.

Dietrick L, blacksmith
Helm F W, shoemaker
Kaiser Joseph hotel
Richber Casper, hotel
Schrank Charles, harness maker
Tschirhart Rosa, hotel
Walter Louis, general store
Zimmer Henry, carriage maker

ST ANNS

A station on the T H & B Ry, and a post office in Lincoln county, 16 miles south west of St Catharines, the county seat. It contains a

The Oakville Basket Co., Oakville,

Manufacturers of all Splint Baskets, Fruit Packages **A SPECIALTY**
... kinds of ...

The Acetylene Lighting Co., Limited

Manufacturers of ACETYLENE GAS APPARATUS.
See opp. page 200.

London, Ont.

ST A

AND BUSINESS DIRECTORY.

ST C

561

church and school. Nearest bank at Beamsville. Population about 125. J H Snider, p m.

Mitchner Wm, lumber
Morley Stephen, flour mill
Ross W N, boots & shoes
Snider C L, general store
Snider J H, carpenter
Snyder J M, general store
Teeter A W, blacksmith

ST ANN'S

A station on the N & N W line G T R. It is not a post office.

ST AUGUSTINE

A post office in Huron county, 16 miles north east of Goderich, the county seat. It contains 2 churches and a school. Lucknow is the most convenient railway and banking point. Population about 50. Mrs M Brennan, p m.

Brennan M Mrs, general store
Craig John, saw mill

ST CATHARINES

An incorporated city on the Welland Canal from which excellent power is obtained, in Lincoln Co, of which it is the county seat. It has good railway facilities, being on the main line of the G W division and on the Welland ry of the G T R system, the latter road running from Pt Dalhousie, Lake Ontario, to Pt Colborne, Lake Erie and St Catharines and Niagara Central Ry. It was inc as a city in 1876 and has several extensive manufacturing industries, flour, cotton and planing mills, saw works, furniture factories, ship building yards, foundries and machine shops, axe and edge tool works and wine manufactories, 3 Anglican, 3 Cath, 4 Meth, 3 Pres, 2 Bap and a Cong church, a collegiate institute, public and separate schools, a free library, 3 chartered banks, court

house and county buildings, custom house, 3 daily newspaper, the Standard, the Star with weekly and the Journal, having Semi weekly editions. Flour, fruit, grain, produce, stone and the products of the various manufacturing establishments are shipped. The city is lighted with gas and electric light, has an excellent system of water supply owned by the city, a fire department and electric street Ry, which runs to the neighboring towns of Thorold and Merritton. It contains a general and a marine hospital, an orphan asylum and other charitable institutions. During the season of navigation there is steamboat communication with all parts of the lakes and the St Lawrence river. Tel G N W and C P R. Telephone connection. Exp, Can and Dom. Mail daily. Distance from Toronto, by water 34 miles, by Ry 71. Population about 10,000. Robt Lawrie, p m.

Adie James, ticket agent, St Paul
Aikin CM, cigars & tobaccos, St Paul
Albon John, painter, King
Allan Bros, furniture, St Paul
Allan W B, Loan Agent, Architect & Appraiser to the Canada Permanent Loan & Savings Co, St Paul
Anderson E & M A, millinery, St Paul
Armour J P, physician, King
Arnold C M, mngr Imperial Bank of Canada, St Paul
Arthur C P, photographer, St Paul
Bain A, hotel, Ontario
Bank of Toronto, C W Hodgetts, mngr, cor King & Queen
Baumann C, soap mnfr, Thorold rd
Beadle Nursery, City Limits
Beam C O, dentist, Queen
Becker J Mrs, grocery, Genevr
Begy Bros, cigar mnfrs, Church
Begy F P Son, painters, James
Begy J W, cooper, Wiley
Bennett Wm, grocer, Geneva
Benson Charles, barrister, St Paul
Bessey J M, barber, St Paul

GEORGE STEVENS,
PETERBOROUGH, ONT.

I will Tender for MILL and FACTORY MACHINERY Damaged by Fire. - - -

The Toronto Patent Agency, Limited,

The largest and most Successful Agency for the Sale of Patents in Canada or United States.

75-80-81 Confederation Life Bldg.
If you want to buy, sell or obtain a Patent—write us . . .

562

ST C

WESTERN ONTARIO GAZETTEER

ST C

Bird James, dry goods, Geneva
Bishop Ridley College, Rev J O Miller, M A Principal, 63 Yate
 (see adv)
 Bissonnette Case & Co, clothiers & merchant tailors, St Paul & Hilliwell Lane
 Bixby D W, books etc, St Paul
 Black J K, flour & feed, James
 Black, Kerr & Co, millers, St Paul
 Black N M, fruit grower, Niagara
 Blair W P, music
 Blank J S, shoemaker, St Paul
 Bolden Miss, grocery, Lake
 Bontcher John, variety store, James
 Boyle Miss, dressmaker, King
 Brad B Mrs, artist, St Paul
 Brennan Michael, county crown attorney, Court House
 Brick E J, barber, King
 Brisson A, tailor, St Paul
 Bryant D, butcher, King
 Cain D, coal, Philps
 Calcott R, butcher, Church
 Calderone Frank, fruit, King
 Call John, barber, St Paul
 Camp & Kernahan, insurance, Queen
 Campbell J S, barrister etc, 23 Queen
 Campbell W & H, boots & shoes, St Paul
 Canada Hair Cloth Co, Hydraulic Race
Canada Permanent Loan & Savings Co, W B Allan Appraiser
Canadian Bank of Commerce, F O Cross Manager, St-Paul cor Queen

Card Freeman, barber, St Paul
 Carl J W, builder, Mary
 Carlisle Bros & Co, carpets etc, 40-42 St Paul
 Carlson John, blacksmith, St Paul
 Carman J W, broker, Queen
 Carter John, brick maker, Westchester
 Carty J W, grocer, Niagara
 Casey J P, insurance Queen
 Cassidy Charles, blacksmith, Mary
 Caulton F C, physician, Duke
 Cawker John, tailor, St Paul
 Channel W E, woolen mill, Rae
 Chapman Charles, painter, St Paul
 Chapman E, tailor, Church
 Chatfield & Co, plumbers, Ontario
 Christie Alex, ticket agent, St Paul
 Clark J, second hand goods, St Paul
 Clark Thomas, physician, St Paul
 Clifford John, grocer, Church
 Clifford M Mrs, grocery, Welland ave
 Cloney Bros, grocers, Queenston
 Colegate George, house furnishings, James
 Coleman W J, ice
 Colgan R, vet surgeon, James
 Collard L H, banker, Ontario
 Collier & Yale, barrister, St Pauls
 Comfort J H, physician, Queen
 Comstock John, carriage maker, King
 Conn H J & Co, stoves etc, St Paul
 Connor C H, barrister, Queen
 Cox & Bradley, sash, doors & blinds, etc Geneva
 Coy Bros, hardware, St Paul
 Crawford H J, barber, St Paul

Bishop Ridley College, ST. CATHARINES, ONT.

A High-Grade School of the first-class for Boys. Visitors—The Bishops of the Province. Pupils prepared for Matriculation at the Universities, and for entrance to the Professions of Law, Medicine, the Royal Military College, and the Schools of Science. A Feature of the school is the good health of the boys.

The City has the lowest death-rate of all Cities in the Dominion, The College grounds are extensive, and afford opportunities for more varied means of recreation than any other Canadian School. For Calendar, List of Boys, etc., apply to

REV. J. O. MILLER, M.A., Principal.

Before purchasing a PIANO write for Terms, Prices, &c., to
EVANS BROS. PIANO & MFG. CO. [LIMITED.]
INGERSOLL, - - ONTARIO.

North American Life Assurance Company, Company's Building, 112 to 118 King St. West, Toronto, has a larger ratio of assets to liabilities than any other Canadian Life Insurance Company.

S T C

AND BUSINESS DIRECTORY.

ST C

563

<p>Crawford Thomas, boots & shoes St. Paul Cross Francis O, Mngr Canadian Bank of Commerce, St Paul cor Queen Crow Mrs, dressmaker, Queenston Cruickshanks D L, grocer, cor St Paul & Geneva Cuddon H P, jeweler, St Paul Cushman N T, shoemaker Queenston Dawson T C, sheriff, Court House Demill Ladies College, Rev A B Demill, Pres, Yates Devaney & Son, coal, St Paul Dillon & Moore, boots & shoes, St Paul Dittrick A, weaver, Court Dittrick Duncan, coal, St Paul Dittrick W, grocer, Hamer Dolan J B, canning factory, Brewery Dolson S G, architect, Queen Dort E D, wines, St Paul Drysdale W H, builder, St Paul Dunkley Mrs, grocery, George Dunlop James, florist, Geneva Dunn Robert L, florist, Ontario Durbin Thomas, grocer, Wellington Ecclestone G F, laundry, James Ecclestone & Neelon, hats, St Pauls Eckhardt W H, music, St Paul Edmonds E W, baker, St Paul Ellington J W, grocer, Geneva Elliott Charles, vet surgeon, Mary Ellis J H, rubber stamps, St Paul Ellis Wm, insurance, St Paul Emmett W H, implt agent, King England C E, restaurant, St Paul Etherington James, carpet weaver, Catharine Fairfield B C & Son, books St Paul Fitzgerald James, fancy goods, St Paul Fitzgerald W W, grocer, Welland A Fitzmaurice F P Mrs, grocery, cor Geneva & Church Fitzsimons T H, jeweler and issuer of marriage licenses, St Paul Flynn Bros, grocers, etc, cor King & James Foley J Mrs, millinery, St Paul Foley & Fitzgerald, bakers, St Paul</p>	<p>Fowler & Co, jewelers, Ontario Fowlie R, insurance, St Paul Freeman P, plasterer, Welland ave Gadsby Eli, marble works, Queenston Gallagher & Cunningham, engine builders, etc, St Paul Gander Ed, grocer, King Gander Wm, hotel, Geneva Garden City Canning & Preserving Co, Flynn Bros, props, Lake ave Garder Frank, fruit, Geneva Gardiner E, surveyor Gibbons W H, harness maker, King Gibson C M, grocer, St Paul Gilleland W B, Barrister, Solicitor, etc, St Paul Gilmore & Sons, bicycles, St Paul Glass K Miss, millinery, St Paul Goldberg Louis, tailor, St Paul Goodman E, physician, Ontario Gordis Wm, hotel, James Gourlay S P, plumber, King Graham D, weaver, Geneva Graham Wm Mrs, restaurant, St Paul Grant J Miss, music teacher, Queen Greenwood A J, druggist, St Paul Greenwood F S, physician, cor Queen & Church Greenwood W W, druggist, St Paul Gripton C M, insurance, Ontario Groce J A, barber, King Groff Bros, furniture, etc, St Paul Groom E W, grocer, Church Grote John W, (est of) banker, etc, Queen Groves J T, Agent Commercial Union Assurance Co Limited Gwinner John, tailor, St Paul Hamill R, carriage maker, Queenston Hamlin R W, cigar mnfr, St Paul Hammon John, hotel, William Hare Samuel, butcher, Rolls ave Harris J C & Co, cigar mnfrs, St Paul Harris Oscar, grocer, Welland ave Hartnett Edmund, hotel, James Haynes Adam, barber, St Paul Haynes J C, barber, St Paul Helliwell H M, insurance, St Paul Henderson John, prin collegiate institute</p>
--	---

THE QUEEN CITY OIL CO., LIMITED,
 SAMUEL ROGERS, - PRESIDENT,
 Corner King and Yonge Sts.,
 Phone 802. TORONTO.

"Peerless" Machine Oil for store trade.
 Best general purpose OIL made in
 Canada. Holds 12 Gold Medals . .

The Norton Manufacturing Co.

- HAMILTON, ONT. -

Make Fruit and Vegetable
Cans by Automatic Machinery

Correspondence Solicited.

564

ST C

WESTERN ONTARIO GAZETTEER

ST C

Hendrie & Co, cartage agents, Ontario
Hennessey T, hotel, Queenston
Hetherington J E, baker, St Paul
Hewson W H, books, St Paul
Hodgetts C W, mngr Bank of Toronto, cor King & Queen
Hodgins Bros, grocers, King
Hodson Wm, hotel, Queenston
Holder John, florist, Queenston
Holmes G R, carriage maker, William
Howe James, hotel, Geneva
Huff J B, proprietary medicines, Queen
Hynes B, cigars & tobaccos, St Paul
Hynes J F, hotel, St Paul
Hynes Walter jr, livery, St Paul
Imperial Bank of Canada, C M Arnold mngr, St Paul
Ingersoll & Varley, barristers, St Paul
Jackson A L, jeweler, Geneva
Jagoe Boyle, shoemaker, Ontario
Jarvis Henry, tents & awnings Geneva
Jeans J M, confectioner, St Paul
Johnston Joseph, shoes, Niagara
Joy J Mrs, grocery, Welland ave
Junkin J W, crockery, St Paul
Keating M P, books & stationery 35 Queen
Kee Sing, laundry, King
Kelly Miss, dressmaker, St Paul
Kennedy H G, tailor, St Paul
Keyes J A, barrister, St Paul
Kilmer Frederick, dentist, St Paul
King F, physician, Queen
King J W, butcher, Geneva
Kingston T L, harness, James
Klotz C E, dentist, St Paul
Koch Joseph, butcher, St Paul
Lancaster Edward A, Barrister, Solicitor, etc 6 Queen
Larkin Patrick, contractor, St Paul
Lee James, grocer, Welland ave
Lee M R Mrs, bakery, King
Leech & Jones, painters, Helliwell
Leeper Miss, grocery, cor Welland & Wall
Legg Wm, shoemaker, St Paul
Leicester C H, planing mill, Wellington
Leitch Archibald, physician, King

Lincoln Canning Co, Wellington
Lindsay A N, insurance, Queen
Lindsay N A, insurance, Queen
Lloyd George, (estate), plumber, Queen
Locke Wm, blacksmith, Mary
Logan Charles, furniture, St Paul
London Guarantee & Accident Co Limited The, J W Grote (Est of) & H O'Laughlin, Agents (See top of page)
Lovell E J, printer & publisher, St Paul
Lowe J F, carriage maker, Mary
McBride Jas M, builder, cor Church & King
McCalla W J & J, grocers & hardware, St Paul
McCarron M J, barrister, Queen
McCarthy J E, grocer, St Paul
McCarthy D, blacksmith, King
McCarty J E, blacksmith, William
McCarty J J, hotel, St Paul
McCarthy P, blacksmith, James
McClive & McClive, barristers, St Paul
McComb Bros, printers, King
McCordick W H, tanner, Chestnut
McCoy S H, physician, Queen
McDermott C G & Co, founders, Chestnut
McEdwards & Moore, hardware etc St Paul
McGlade Michael, shoemaker, King
McGuire D C, liquors, St Paul
McHugh John, cigar mnfr, St Paul
McIntosh Wm, builder, Louisa
McIntyre & Son, undertakers, St Paul
McKinnon Dash & Hardware Co of St Catharines, Limited, L E McKinnon, Pres G J Armstrong, Vice Pres & Mngr D J McKinnon Secy, Mnfrs of Dashes, Fenders, Whip Sockets, Wrought Steel Toe Rails, Suspender Buckles, Wire Shapes, Bicycle Chains, Cyclometers, Hydraulic Race
McLaren & Co, departmental stores, 19-21 St Paul
McLean J Mrs, grocery, James

Victoria Infusorial Earth

Unequaled as a sound
deadener for partitions and
floors.

R. J. HOOPER, GENERAL AGENT, 81 Brock Street, KINGSTON.

Commercial Union Assurance Co., Limited,

FIRE, LIFE, MARINE.

CAPITAL AND ASSETS,

\$97,000,000.

**Head Office,
Canadian Branch,
Montreal,
James McDiarmid,
Manager.**

ST C

AND BUSINESS DIRECTORY.

ST C

565

McLean S, butcher, James
McLeod P C, mnfrs agent, St Paul
McMann John, hotel, Church
McNamara R, pork packer, King
McNamara S, boots & shoes, St Paul
McNaught James, barber
McNeil W T, real estate, Queens
Macdonald F W, barrister, Court House
Madden F D, barber, St Paul
Magnus Wm, boots & shoes
Malcolmson Bros, (John & A H) Proprs Welland House, Ontario cor King
Marquis A W, Barrister, Solicitor, etc, 13 Queen
Marshall John, hats, St Paul
Martin H Mrs, second hand goods, St Paul
May Andrew, dentist, St Paul
Maybee W G, jeweler, St Paul
Membery G D & Co, mattress & bedding mnfrs, St Paul
Merriam Bros, grocers, St Paul
Merritt W H, physician, King
Meyer A, biscuit mnfr, Lake
Miller Rev J O. M A, Prin Bishop Ridley College, 63 Yate
Mills Mngf Co, pumps, St Pauls
Mittleberger W A, clerk 2nd division court
Mittleberger & Co, drugs, King
Moore Edwin, grocer, St Paul
More John, grocer, Niagara
Morton Thomas, hotel, St Catharines
Moyer Melvin, insurance, Queen
Munro James, marble works, St Paul
Murphy James, livery, Ontario

Murray House, George Powell, Propr, King cor James,
Naylor Thomas, baker, Church
Neelon J D, cigar mnfr, St Paul
Neelon Sylvester, vessel owner, St Paul
Nelson M H Miss, artist, King
Newman Bros, contractors, Nelson
Newman & Sanderson, transfer, etc, Mary
Nicholson E C, builder, Albert
Nicholson Thomas, soda water, cor Queenston & Niagara
Nihan Thomas, vessel owner, King
Noble A B, hardware, etc, St Paul
Noble T C, Agent Liverpool & London & Globe Insurance Co
Normandy Isaac, carriage maker, James
North American Life Assurance Co, H O'Loughlin, Agent
O'Donnell T & Son, painters, Park
O'Laughlin Henry, Insurance, King
O'Neill F C, tailor, St Paul
O'Reilly P, shoemaker, St Paul
Oak Hall, clothing, St Paul
Oille L S, physician, Queen
Oliver Frank, barber, St Paul
Orr G T, painter, St Paul
Osborn R W, book binder, Ontario
Packard Electric Co Limited The, E E Cary, Mngr, Lamps, Transformers & Meters, Geveva
Parisian Steam Laundry, St Paul
Parker R & Co, dyers, Ontario
Parnell & Bald, stoves, St Paul
Patrick T S, plumber, King

Murray House,

ST. CATHARINES, ONT.

The Cleanest, Neatest and Best
Equipped Hotel in Ontario.
Lighted by Electric Light.
Electric Bells, Baths and all the Latest
Improvements.

George Powell,

PROPRIETOR.

USE RICHARDS' PURE SOAP.

The Sutherland Innes Co., Tight and Slack Barrel
LIMITED, CHATHAM, ONT. Stock of all descriptions.
Lumber and Box Shooks

566

ST C

WESTERN ONTARIO GAZETTEER

ST C

Patterson Robert, butcher, St Paul
 Pennington John, grocer, Lake
 Peterson G F, barrister, Queen
 Peterson Richard, butcher, King
 Petrie J T, fancy goods, St Paul
 Pier T, pickle mnfr, Albert
 Pinder B, gunsmith, James
 Plumerfeldt H, tanner
**Poole E, Photographer &
 Amateur Supplies, 1 StPaul
 Tel 130**
 Port Dalhousie, St Catharines &
 Thorold Electric St Ry Co, StPaul
**Powell George, Propr Murray
 House, King cor James, (see adv)**
 Power Rope & Belting Co Limited,
 Division
 Prouton George, grocer, Niagara
 Quinn Bros, proprs Russell House,
 cor St Paul & James
 Quinn Joseph, fruits, St Paul
 Rand W H, barber, James
 Randall J H, tinware, St Paul
 Reed Edwin T, fruit dealer, King
 Reed W F Mrs, hair goods, St Paul
 Reid & O'Hara, merchant tailors St
 Paul
 Reilly J & Son, boots, St Paul
 Riddell A & Son, tinware, St Paul
 Riddell W C, druggist, St Paul
 Ripley George, weaver, St Paul
 Roath & Furminger, harness, St Paul
 Roberts Vaughan M, civil engineer
 & Ontario land surveyor, 22 Ont-
 ario
 Robertson Bros, soda water, Ontario
 Robertson Donald, merchant tailor,
 St Paul
 Robbins A, hotel, St Paul
 Robinson Elwood, boots & shoes, St
 Paul
 Robinson Storrs, auctioneer, James
 Rodgers George, hotel, King
 Rogers H, coal, Welland ave
 Rogers & Welch, livery, Mary
 Ross John, grocer, Queenston
 Ross Louis, fruit, St Paul
 Ross Miss, dressmaker, St Paul
 Russell House, Quinn Bros, proprs,
 cor St Paul & James
 Russell & Sinclair, livery, James

Ryckman Wm, shoemaker James
 Rykert J C, Barrister, Solicitor,
 etc, 8 Ontario
 St Catharines Box & Basket Co Lim-
 ited, St Paul
 St Catharines, Grimsby & Toronto
 Navigation Co, King
 St Catharines Electric Light & Power
 Co Limited, St Paul
 St Catharines & Welland Canal Gas
 Co, Ontario
 St John & Black, engine works, Gene-
 eva
 St Josephs Convent, Church
 Sandell S, implt agent, James
 Schlender A C, photographer, Ontario
 Security Loan & Savings Co, St Paul
 Shadd A T, jeweler, St Paul
 Shea L J, grocer, Queenston
 Sheahan J, physician, Church
 Sheehan John, hotel, St Paul
 Shelly Bros, bakers, Queen
 Shelly Webster, baker, Geneva
 Sherrin Robert, hotel, Mary
 Singer Mntg Co, sewing machines,
 St Paul
 Sinnett M, grocer, Lake
 Sisterson J G, flour & feed, Geneva
 Smith J F Mrs, grocery, Ontario
 Smith J Sutcliffe, jeweler St Paul
 Smith B, physician, James
 Smith R H & Co Limited, saw mnfrs,
 St Paul
**Smith W G, Agent Federal Life
 Assurance Co**
 Smith W J, butcher, King
 Southcott Chas A, marble works,
 James
 Southcott Harry, druggist, St Paul
 Spence Delos, hotel, King
 Staats A V, coal & wood, Geneva
 Stag Dominion Hair Cloth Co, Old
 Canal
 Standard Printing Co, WB Burgoyne
 mngr, St Paul
 Stapleford Edmund, builder, St Paul
 Star Printing & Publishing Co, N R
 McGregor mngr, Ontario
 Stephenson Robt, pumps, Queenston
 Stiven David, blacksmith, Calvin
 Stuart J A, druggist, St Paul

When ordering your **OFFICE STATIONERY**, if you want a superior
 bond paper at the price of an ordinary sheet, specify **BURMESE BOND**.

Any Printer can supply it. Wholesale. **CANADA PAPER CO. (Limited)**

London Guarantee & Accident Co., Limited,

Accident Policies. Claims Promptly Adjusted.
Agencies in Towns where Company's name appears.
A. I. HUBBARD, Manager. N. E. cor. King & Yonge Sts., TORONTO.

ST C

AND BUSINESS DIRECTORY.

ST C

567

Stump & Smith, machinists, etc, St Paul	Vine K F, butcher, King
Sullivan James, hotel, King	Voisard B D & Sons, grocers, St Paul w
Sullivan Wm, hotel, St Paul	Walker D M & Co, dry goods, St Paul
Sutherland Miss, millinery, St Paul	Walker J N, druggist, Queen
Sutter John, coal, Welland ave	Walkinshaw M Mrs, music, Queen
Sutton Wm, livery, St Paul	Wallace Wm, accountant, St Paul
Swayze Bros, gents furnishings, St Paul	Walsh Thomas, grocer, Welland ave
Swayze James, agril implt agent, King	Warren Bros, knitt goods, St Paul
Sweet Theo, druggist, Ontario	Watson Mnfg Co Lim ted, knit goods, Ontario
Swift W W, Sewing Machines & Agent Federal Life Assurance Co, St Paul	Weaver Augustus, pickles, Henry
Tate J G, jeweler, St Paul	Weir David, grocer, St Paul
Taylor & Bate, brewers, Brewery	Welland House , Malcolmsen Bros, Proprs, Ontario cor King
The Eclipse Printing Co, printers, St Paul	Welland Vale Mnfg Co, Lock 2
The Evening Star, Star Printing & Publishing Co, proprs, Ontario	Wellington J A, grocer, Church
The James D Tait Co, dry goods, St Paul	Wherry Andrew, marble works, St Paul
The Journal, E J Lovelace propr, St Paul	White W H, painter
The Ontario Pure Food Co Limited, fruit canners, Queenston	Whitman & Barnes Mnfg Co , Mnfrs of Mower and Reaper, Knives, Edge Tools and Hammers, Thorold Rd
The Perfection Knitting Co Limited knitt goods, King	Widdicombe Ben, marble works, Queenston
The R Fitzgerald Co Limited, grocers St Paul	Wilber Levi, dyer, St Paul
The St Catharines Clothing Mnfg Co, clothing, etc, 22-24 St Paul	Wiley John, blacksmith, Chesnut
The Standard, Standard Printing Co propr, St Paul	Williams John, grocer, Queenston
Thomas & Co, bookbinders, King	Wilson Arch, grocer, Queen
Thompson & Moore , Agents Commercial Union Assurance Co Limited, Queen	Wilson George & Co, planing mill, sash & door factory, builders & contractors, Wiley & Nelson
Timmons & McIlwain, cigar mnfrs, etc, St Paul	Wilson Wm, painter
Titterington & Co, flour, feed & seeds James	Wilson W S, barrister, King
Toor S Miss, dressmaker, St Paul w	Wise Henry, planing mill & lumber, Geneva
Tracey Michael, hotel, St Paul w	Woodburn Sarven Wheel Co of Canada, wheel mnfrs, Brewery
Truman F W, florist, Ottawa	Woods Bros, boots & shoes, St Paul
Turner Lewis, blacksmith, Queenston	Woods John, blacksmith, Mary
Tyrrell W W, jeweler St Paul	Woodward J W, livery, Salina
Unicum Thomas, furniture, St Paul	Youmans M, physician, King
Van Dusen D C, hotel, James	Young C & Son, boots & shoes, St Paul
Vine James N, hides, Chestnut	Young E P, bicycles, St Paul
	Young & Henry, hotel, James

ST CLAIR JUNCTION

The junction of the St Clair

ARTIFICIAL STONE PAVEMENTS. Sidewalks, Cheese Factories and Cellar Floors Specialties. Corporations will do well to consider our work and prices before letting contract.
THE SILICA BARYTIC STONE COMPANY, of Ontario, Limited,
WALTER MILLS, President and General Manager. Head Office, INGEROLL, ONTARIO.

LIVERPOOL & LONDON & GLOBE G. F. C. Smith Chief Agent for Canada
 Joseph B. Reed, Agent, Toronto.
INSURANCE COMPANY. Edward Towe, Agent, London.

568

ST C

WESTERN ONTARIO GAZETTEER

ST G

branch with the main line M C R R. It is not a post office.

ST CLAIR SIDING

A station on the G T R and a post office in Essex county, 25 miles east of Sandwich, the county seat. It contains a church (R C) and a public school. Nearest bank at Comber. Population about 100. S Soucheau p m.

ST CLEMENTS

A village in Waterloo county, 11 miles north west of Berlin, the county seat. It contains a church (R C) and a separate school. St Jacobs 5 miles east is the nearest railway point. Nearest bank at Waterloo. Telegraph and Telephone. Population about 300. J L Kroetch p m.

Boegel Casper, blacksmith
 Boegel John, saw mill
 Brenner Jacob, blacksmith
 Bueche Joseph, painter
 Burbach John, blacksmith
 Ebel Henry, weaver
 Greyerbiehl P A, hotel
 Heckler John, shoemaker
 Heric Victor, general store
 Herzog Wm, builder
 Hill Simon, shoemaker
 Koebel Bros, brick mnfrs
 Krnetzwiesser Philip, harness
 Mattel Anthony, hotel
 Rossenblatt George, cabinet maker
 Schummer P F, general store
 Weber J & M, cider mnfrs

ST DAVIDS

A village in Lincoln county, 8 miles east of St Catharines, the county seat. It contains 2 churches and a school. Nearest bank at Niagara Falls. Stage daily. G N W Telegraph. Telephone. Population about 400. Mrs Carrie Read, p m:
 Black C L, fruit canner
 Black Neil, fruit grower
 Doyle James, hotel

Goring Fred, fruits
 Ingles J C, stone quarry
 Lourey Bros, canning factory
 Lourey Charles, coal
 Riley John, contractor
 Roath & Furninger, harness
 Robertson Donald, tailor
 Robins A H, hotel
 Robinson E, shoes
 Robinson G F, grocer
 Robinson, Storrs & Son, auctioneers
 Robinson T C, nursery
 Robinson E C, fuel
 Rogers George, saloon
 Rogers & Welsh, livery
 Ross John, grocer
 Ross Louis, fruit
 Russell John, livery
 Ryckman Wm, shoes

ST GEORGE

A village in South Dumfries tp, Brant county, 9 miles north of Brantford the county seat and 1 north of St George Station on the G W div G T R, the nearest railway point. It contains flour, saw and planing mills, sash and door factory, foundry and agricultural implement works, a private bank, Meth, Bap and Pres churches, public and graded schools. Pop, 900. Tel G N W. Telephone connection. Exp Can. Charles P Keefer, p m.

Addison J L, physician
 Bannister J A, harness
 Barber G W, physician
 Bell B & Son, agril implt mnfrs
 Bell C N, implt agent
 Blain Wm, live stock
 Brewster, Muirhead & Heyd, bar-
 risters
 Buckborough James, carriage maker
 Chapman G S, shoemaker
 Chapman T W, live stock
 Clemens George, live stock
 Clinton John, carpenter
 Coultons Charles, tailor
 Crozier Arthur, butcher
 Fleming J H, druggist

The Oakville Basket Co., Oakville,

Manufacturers of all Splint Baskets, Fruit Packages **A SPECIALTY**
 . . . kinds of . . .

The Acetylene Lighting Co., Limited

Manufacturers of ACETYLENE GAS APPARATUS.

London, Ont.

See opp. page 200.

ST G

AND BUSINESS DIRECTORY.

ST J

569

German Bros, woolen mill
Haas W F, general store
Henderson Walter, saw mill
Heveron James, printer & publisher
Hickox Robert, stoves & tinware
Horning M W, blacksmith
Kay John, butcher
Keefer C P, general store
Kitchen E E, physician
Lawrason J P, banker, etc
Lawrason Richard, grain

London Guarantee & Accident Co Limited The, F K

Bell, Agent, (see top of page)
McCabe M Miss, milliner
Nellis D H, jeweler
O'Neil Wilber, painter
Osborne D & Son, live stock
Reid David, undertaker, clerk division court
Richardson Bros, general store
Robinson S G, vet surgeon
Roos Edward, hotel
St George Sentinel, James Heveron propr
Saas W A, baker
Skelly M Miss, dressmaker
Snowball Wagon Co, wagon mnfrs
Timanus Edward, printer
Vanatter Joseph, apiarist & trout hatcher
Wait G S, baliff
Wait J, sash & doors
Waugh & Son, painters & grocers
Wherstone Ed, barber
White Robert, blacksmith
Wood Bros, flour mill
Woodley John, livery & bus line

ST HELEN'S

A post office in Huron county, 20 miles north east of Goderich the county seat. It contains 2 churches and a school. Lucknow 6 miles north is the nearest railway and banking point. Stage daily to Lucknow and Goderich. Telegraph. Population about 150. Miss Jessie Cameron p m.

Clark Peter, blacksmith

Joynt J, ashery
Miller R K, general store
Miller R K Mrs, Agent North American Life Assurance Co
Murray George, general store
North American Life Assurance Co, Mrs R K Miller Agent.
Phillips Thomas, blacksmith
Smith Neil, shoemaker
Todd Thomas, saw mill

ST IVES

A post office in Middlesex county, 14 miles north east of London the county seat. It contains a church and a school. Kelleys on the G T R 2 miles north east is the nearest railway point. Nearest bank at StMary's Population about 100. Henry Powell p m.

McKinnon Daniel, blacksmith
Powell Henry, general store

ST JACOBS

A village on the G & E branch G T R in Waterloo county, 8 miles north west of Berlin the county seat. It contains 2 churches and a school. Nearest bank at Elmira. Canadian Express. G N W Telegraph and Telephone. Population about 500. J L Wideman, p m.

Bauman Alex, tailor
Brubacher Bros, wagon makers
Brubacher & Snyder, dairy
Cress John, cooper
Cress Peter, wheelwright
Division Court, W H Winkler Clerk
Dominion House, Louis Hollinger Propr
Gabel John, tailor
Gillies Henry, blacksmith
Gingrich N W, woolen mill
Good Geo, blacksmith
Harris Fred, baker
Heller Wm, tailor
Henrich C A, stoves & tinware
Hoefling Wm, harness
Hollinger Louis, Propr Dominion House

GEORGE STEVENS, } Dealer in Ashes,
PETERBOROUGH, ONT. } Rags, Scrap Iron, Etc

Patents

THE TORONTO PATENT AGENCY, Limited.
Capital \$25,000. 79-81 Confederation Life Building.
Patents Procured, Extended, Negotiated, and all manner of
PATENT BUSINESS EXECUTED.

570

ST J

WESTERN ONTARIO GAZETTEER

ST M

Menger Jacob, carriage maker
Ortwein John, boots
Ritter John, butcher
St Jacobs Glue Co
St Jacobs Lime Co
Schaefer A B, carpenter
Schlitt Henry, tailor
Snider E W B, flour mill
Snyder W & A, general store
Weaver Lizzie, dressmaker
Wideman J L, Druggist
Winkler W H, clerk 6th division court

ST JAMES PARK

A post office in south London
Electric cars to the city. John Taylor
p m.

ST JOACHIM RIVER RUSCOM

A post office and station on the C
P R in Essex county, 30 miles east
of Sandwich the county seat. It con-
tains a church (R C) and school.
Nearest bank at Comber. Popula-
tion about 100. Eugene Beuglet,
p m.

Adams Charles, general store
Bacon Joseph, shoemaker
Belleparch T, hotel
Beuglet Eugene, general store
Janisse J B, blacksmith
Janisse Paul, hotel
Sauve Joachim, blacksmith

ST JOHN'S WEST

A post office in Welland county, 8
miles north west of Welland the
county seat. It contains 2 churches
and a school. Allanburg 5 miles
north east is the nearest railway
point. Nearest bank at Thorold.
Population about 200. John Wilker-
son, p m.

Harman Edward, cooper
Harper John, general store
Miller Bros, flour mill
Pitts Bros, woolen mill
Wilkerson John, grocer

ST MARYS

An inc town 99 miles from Toron-
to, on the river Thames (which sup-
plies power), and on the main line G
T R at the junc of the L branch, in
Perth county, 11 miles south west of
Stratford, the county seat. It has
flour, oatmeal, woolen and flax mills,
foundries, a tannery, agricultural
works, etc. Meth, 2 Pres, Bap, Cath,
Latter Day Saints and Anglican
churches, a collegiate institute, pub-
lic and separate schools, a public
library, the largest creamery in Can-
ada, an opera house, 1 private and 2
chartered banks and 2 weekly news-
papers, the Argus and the Journal.
Grain, flour, produce, live stock and
building stone are shipped. Exten-
sive quarries of excellent limestone
are worked, and large quantities of
building stone are exported. Popu-
lation 3,500. Telegraph G N W
and C P R. Electric light system.
Telephone connection. Express, Can-
adian. Mail daily. Humphrey A L
White p m.

Adam J M, grocer
Allen Charles, butcher
Allen & Farr, butchers
Andrews Wm, jeweler
**Argus The, W K MacLeod, Pub-
lisher, Your Advertisements for
this District Solicited**
Armstrong James, lumber
**Armstrong P S, Agent North
American Life Assurance Co**
Armstrong & Co, implt agents
Baird Archibald, grocer
**Bank of Montreal, John Leslie
Mngr**
Bartlett John, baker
Beattie A & Co, general store
Beattie James, grocer
Billings J T, artist
Billings J, pumps
Bowen W M, butcher
Box R S, banker
Box Wm, auctioneer & bailiff
Box W G, grocer

Best value, latest im-
provements, finest tone,
action and finish in . .

Evans Pianos

EVANS BROS.
Piano and Mfg. Co.,
Ingersoll, Ont.

Write the North American Life Assurance Company, Company's Building, 112 to 118 King St. West, Toronto, for a copy of last annual Report, (illustrated,) showing its unexcelled financial position.

Boyce W R, clothing
 Bridgeman J H, pumps
 Brown W F, physician
 Butcher F E, cooper
Canada Permanent Loan & Savings Co, T D Stanley, Appraiser
 Canadian Steam Laundry, G F Robbins propr
 Carey A Miss, confectionery
 Carter G Son & Co, millers
 Cathcart J W hotel
 Chalmers James, hardware
 Champion Wm, washing machines
 Chapman J H, butcher
 Clark & Carman, flax mill
 Clifford M Miss, dressmaker
 Clyde Robert, mason
 Colquhoun Alex, blacksmith
Commercial Union Assurance Co Limited, T D Stanley, Agent, (see adv)
 Conley T, blacksmith
 Connors M Miss, dressmaker
 Constable J G, baker
 Cornish F, painter
 Coupland C W, second hand goods
 Crozier & Sinclair, barbers
 Cubbon E M, implt agent
 Davey Robert, mason
 Dunnell John, blacksmith
 Dunseith Samuel, produce
Eedy John W, Propr St Marys Journal, Book, Job & Poster Work of Every Description, Book Binding in all Styles, (see adv)
 Egan & Hennessy, millinery
 Elliott James, stone quarry
 Elliott John, contractor
 Enright Thomas, book & stationery
 Falconer Bros, carpenters
 Farr Joseph, baker
 Finnie J B, blacksmith
 Ford W N, conveyancer
 Fraleigh Sidney, musical instruments
 Furness Robert, carriage maker
 Galbraith John, blacksmith
 Garner & Tovell, furniture
 Garnett House, J W Cathcart, propr
 Gibb Wm, veterinary surgeon
 Gilpin J C, hardware, etc

Gilpin R T, boots
 Graham James, marble works
 Graham J W, barrister
 Graham M Miss, dressmaker
 Graham Wm, hotel
 Grant George, implt agent
 Gray J N, photographer
 Gregory G W, merchant tailor
 Hall & Hoyt Misses, dressmakers
Hanham Edward, Livery & Sale Stable
 Harding E W, barrister
Hartstone Leonard, Barrister & Town Clerk
 Hayes J J, marble
 Hendrie George, livery
 Heriot R Mrs, fancy goods
 Humphrey Joseph, architect
 Hutchings Albert, butcher
 Hutton F W, grocer
 Hutton Theodore, general store
 Irving Wm, physician
 Jacques George, sewing machines
 Johnson & Wright, builders
 Judd W H, painter
 Knechtel Bros, boots & shoes
 Laming J B, jeweler
 Lang James, blacksmith
Leslie John, Mngr Bank of Montreal
 Loft A H & Co, dry goods
London Guarantee & Accident Co Limited, The R Shepherd, Agent (see top of page)
 Long E, clerk 3rd division court & Insurance
 Longthorn J G, butcher
 Louie Charles laundry
 Louie V, laundry
 McCall Charles, musical instruments
 McGolrick Thomas, harness
 McGormon W T, dentist
 McIntyre G H, banker
 McLaren D & Son, tailors
 McLaren J Mrs, bakery
 McLarty D & Son, carriage makers
 McLean Gillian, hotel
 Macleod John, druggist
MacLeod W K, Publisher The Argus
 Martin Alonzo, lumber

The QUEEN CITY OIL CO., LIMITED,
 SAMUEL ROGERS, - PRESIDENT,
 Corner King and Yonge Sts.,
 Phone 802, TORONTO.

High-Class Engine, Dynamo and Cylinder Oils. Agents for the sale of all the Oils, Greases, and Speciality Goods made by the Standard Oil Co.

The Norton Mfg. Co.,

HAMILTON, ONT.

We invite the attention of Lard Packers and Butchers to our new **PRINTED LARD PAILS**. Equal to Lithographing. **TWENTY FIVE PER CENT.** less in price

572

ST M

WESTERN ONTARIO GAZETTEER

ST P

Matheson J H, physician
 Maxwell David & Sons, agril implt
 mnfrs
 Mitchell S H, florist
 Moir James, hotel
 Moore James, hotel
 Moore J D, planing mill
 Moscrip M D Miss, artist
Moscript W m C, (M P P), Barris-
ter, Solicitor, etc
 Moss F Miss, dressmaker
 Myers S & Sons, woolen mill
 Near Jacob, builder
 Near & Matheson, millers
 Nolan Richard, barber
North American Life Assur-
ance Co. P S Armstrong, Agent
 O'Brien Bros, agril implt
 O'Connor Miss, dressmaker
 O'Dea Michael, stone quarry
 O'Dea M J, tailor
 Pickard & Fleming, grocers
 Pullybank Bros, carpenters & build-
 ers
 Ready John, boots
 Richards Bros, ashery
 Richardson & Webster, agril implt
 mnfrs
 Roberts James, dentist
 Robson T O, live stock
 Royal Hotel, Wm Graham, propr
 Rumsey C S, mngr Traders Bank
St Mary's Creamery Co Lim-
ited, R Dickson Pres, W K Mac-
Leod, Secy & Mngr
St Mary's Journal, John W
Eedy Proprietor, The Journal has
Doubled its Circulation in the
past two years & now reaches
more Homes than any Paper ever
Published in St Marys (see adv)
 Sanderson F G, druggist
 Seale B, marble works
 Seli T & Co, dry goods, etc
 Sharp H Fred, books & stationery
 Sheldon Albert, livery
 Shepherd Richard, insurance
 Sinkins Bros, live stock
 Slack George, live stock
 Slack John, live stock
 Slack M Mrs, fancy goods

The St. Marys Journal

The Journal is now the one weekly paper which the Review looks upon as a model.
 —Paris Review.

The St. Marys Journal is now one of the very newest and best weeklies published in the province.—St. Thomas Daily Journal

One of the brightest papers in this part of the country.—Woodstock Sentinel-Review.

JOHN W. EEDY, Publisher,
ST. MARYS, ONT.

Smith A, painter
 Smith C F, physioian
 Smith & Burns, grocers
 Sparks Thomas, physician
 Stafford J & Co, harness
Stanley T D, Loan Agent & Ap-
praiser to the Canada Permanent
Loan & Savings Co
 Steel Walter, hay
 Stevens Wm, vet surgeon
 Stone W B, pianos
 Storey Mrs, grocery
 Teskey A E, barber
 Thompson Hugh, produce
 Tracey Bros, builders
 Traders Bank, C S Rumsey mngr
 Treanor Hugh, blacksmith
 Vice George, machinist
 Walsh John, grocer
 Waring K R, cooper
 Waters J, fancy goods
 Watt E Miss, music teacher
 Webster & Co, photographers
 Weir & Weir, flax mill
 Whelihan Bros, hotel
 White & May, dry goods
 Willard John, painter
 Wilson R S & Co, jewelers
 Wood J W, furniture

ST PATRICK

Also known as as Perkinsfield, (its railway name) is a post office on the N & E W line G T R in Simcoe county, 35 miles north west of Barrie the county seat. It contains a

VICTORIA METAL POLISH for Engines, Dynamos, &c
VICTORIA KNIFE POLISH for Fine Cutlery.

R. J. HOOPER, General Agent,

81 Brock Street, KINGSTON.

Commercial Union Assurance Co., Limited,

FIRE, LIFE, MARINE.

CAPITAL AND ASSETS,

\$52,000,000.

Head Office,
Canadian Branch,
Montreal,
James McGregor,
Manager.

ST P

AND BUSINESS DIRECTORY.

ST T

573

a church (E. C) and a school. Nearest bank at Penetanguishene. Population about 250. N Blanchard, p m.

Grier Wm, saw mill

ST PAULS STATION

A station and post office on the G T R in Perth county, 6 miles south west of Stratford the county seat. It contains 2 churches and a school. Nearest bank at St Mary's. Stage Semi-weekly to Conroy. Canadian Express and G N W Telegraph. Population about 150. A Thom, p m.

Roxburgh Thomas, blacksmith

ST THOMAS

A prosperous city situated on the banks of Kettle creek (which supplies power), in Yarmouth tp, Elgin Co, of which it is the county seat. It is an important ry centre, being the principal stn in Canada of the C division M C R and the point of junc of the St Clair branch, and on the Loop line branch of the G W division G T R and on L E & D R, and the present western terminus of the C V line O division C P R & Wabash. Incorporated as a city in 1881. It has a number of important manufacturing industries, including saw, planing, flour mills, foundries, agricultural implement works, breweries, brick-yards, while the extensive workshops of the M C R give employment to a large number of men. It contains 13 churches, viz., Anglican, Cath. Bap, Meth, Pres, Disciples and Latter Day Saints denominations, the Alma Ladies' College and the St Thomas Business College, a collegiate institute, model, ward and separate schools, a free library and art school, a town hall, 2 opera houses, 3 chartered banks, several loan and savings societies and

two daily newspapers, the Journal and the Times, both of them issuing weekly editions. Grain, live stock, flour, fruit and the production of the various manufactories are shipped. The city is lighted with gas and electric lights, has an efficient water supply for domestic and fire purposes, a good fire brigade and hall. Stages daily to Fingal, Union and Sparta, and tri-weekly to Tempo and Frome. Pop about 11,000. Tel, G N W and C P R. Exp, Dom and Can. Mail daily. Distance from Toronto, 121 miles, from London, 17 miles. W H Ingram, p m.

Acheson James, hardware, 223 Talbot

Adecock & Barnard, millers, Talbot

Aldred E L, artist, Talbot

Alma College, P F Austin prin, Moore

Amyot N J, physician, 11 Mary

Arkell C M, insurance

Arnold Thomas, hotel, Talbot

Atlas Loan & Savings Co, A G Wallace mng'r, Talbot

Bailey F, carriage maker, Curtis

Baillie T E, painter, Talbot

Baker Noah, woodyard, 645 Talbot

Barber A, blacksmith, Talbot

Barres Joseph & Son, hotel, Stanley

Barlum W H, bar, Talbot

Barrett Wm, barber, Talbot

Baxter D, confectionery, Talbot

Beal & Martin, merchant tailors, Talbot

Beattie R H, baker, Talbot

Begg Charles, second hand goods, Talbot

Begg James, teas, 354 Talbot

Belcher I & Sons, merchant tailors, 263 Talbot

Bennett George, blacksmith, Hincks

Bennett J G, crockery, 309 Talbot

Benson E B, grocer, 378 Talbot

Bevitt W R, painter, 267 Talbot

Blackmore R H, hardware, Talbot

Bobier J R, implt agent, 183 Talbot

Bond Elijah, confectionery, Talbot

USE RICHARDS' PURE SOAP.

The Sutherland Innes Co., Tight and Slack Barrel
LIMITED, CHATHAM, ONT. Stock of all descriptions.
 Lumber and Box Shooks

574

ST T

WESTERN ONTARIO GAZETTEER

ST T

- Bond W J, baker, Talbot
 Boucher George, Florist, 80 Alma
 Boughner J W, hotel, 232 Talbot
 Boughner M Mrs, hotel, 15 William
 Boughner & Co, crockery, 234 Talbot
 Boulton W, tailor, 588 Talbot
 Bowman Benjamin, tailor, Talbot
 Branton H A, hotel, 417 Talbot
 Brierley Miss, music teacher, Stanley
 Broderick H G, dry goods, Talbot
 Broderick & Son, tailors, Talbot
 Browett J W, dr of optics, 373 Talbot
 Bull Charles, plumber etc, Talbot
 Burns A & Son, dentists, Talbot
 Burtch I Miss, dressmaker, Talbot
 Butler E J, wines, 582 Talbot
 Butler John, grocer, 609 Talbot
 Cadman & Williams, stoves, Talbot
 Calcott C, furniture, Talbot
 Calver H C, cigars, Talbot
 Calver Wm, livery, Catharine
 Calvert G E, livery, 31 Flora
 Campbell G W, druggist, 231 Talbot
 Campbell John, flour mill, More
 Campbell John, implt agent, 10 St George
 Campbell Laughlin, auctioneer, Talbot
 Campbell Malcolm, agril implt agent, 219 Talbot
 Carson T L, vet surgeon, New
 Carter J, grocer, Wilson ave
 Cash Bargain, grocery, Talbot
 Caskey G S, flour, Talbot
 Chant Sperrin, dry goods, Talbot
 Chapman F T, book binder, Talbot
 Claris George T, banker, etc, 344 Talbot
 Clark Andrew J, Manager
 Clark's Agency, Estate and Mining
 Broker, 312 Talbot
 Coffey Thomas, hotel, Catharine
 Cole Robert, planing mill etc, 16 Flora
 Collins George, laundry, Hiawatha
 Collins W T, tobacconist, Talbot
 Commercial Union Assurance Co Limited, G T Claris, Agent
 Compton E, barber, Talbot
 Compton W A, barber, Talbot
 Conley A P, hotel, Talbot
 Cook W E, barber, William
 Cordery James, ginger beer m, fr, 683 Talbot
 Cornforth Wm, books etc, Talbot
 Coughlin D, barrister, Talbot
 Coulter WW, real estate etc, room 15 Aberdeen Blk Talbot
 Cox Wm E, marble works, 592 Talbot
 Crack W H, furniture, Talbot
 Crocker J & Son, leather & findings, Talbot
 Cronk & Co, restaurant, Talbot
 Cross Wm, painter, Flora
 Crothers David B S, Barrister, Solicitor etc, 279 Talbot, Tel 142
 Crothers & Price, barristers, Talbot
 Cruise J E, tailor, Talbot
 Cunningham I P, dentist, Talbot
 Curtis J D, physician, Talbot
 Cusack R, butcher, Talbot
 Dake L, hotel, Talbot
 Darrach Alexander, insurance, Talbot
 Darrach Angus, insurance, Talbot
 Darrach Bros, laundry, Talbot
 Darrach N R, architect, Talbot
 Davidson Cycle Co The, Talbot
 Davidson J B, barrister, Talbot
 Davidson Sarah, fruit, Manitoba
 Davis T T, shoemaker, Ross
 Davis W W, picture frames, Talbot
 Demare J E, shoemaker, Talbot
 Doggatt & Co, marble works, Elgin
 Doherty W B, barrister, Talbot
 Donahue D J, barrister, Court House
 Donahue J R, veterinary surgeon, 10 William
 Donley Thomas, Propr Grand Central Hotel, 308-326 Talbot (see adv)
 Down S W, merchant tailor, Ross & Wellington
 Dubber Samuel, butcher, Talbot
 Dufton & Co, grocers, Talbot

When ordering your **OFFICE STATIONERY**, if you want a superior bond paper at the price of an ordinary sheet, specify **BURMESE BOND**.

Any Printer can supply it. Wholesale. **CANADA PAPER CO. (Limited)**

London Guarantee & Accident Co., Limited,

Accident Policies. Claims Promptly Adjusted.

Agencies in Towns where Company's name appears.

A. I. HUBBARD, Manager, N. E. cor. King & Yonge Sts., TORONTO.

ST T

AND BUSINESS DIRECTORY.

ST T

575

Duncombe T H, druggist, Talbot
Duncombe T & C, physicians, Talbot
Edmonds C E, veterinary surgeon,
William

Egan Bros, grocers, Talbot
Elgin Law Library Association, Talbot

Elgin Loan & Savings Co, G Rowley
mng'r, south side Talbot, Elgin
Loan Coy's building

Elliott Henry, boots, Talbot
Elison & Lewis, coal, Talbot

Erie Iron Works Co, Wm Risdon,
mng'r, Catharine

Evely H H, veterinary surgeon, William

Evenden C, dairy, St George

Farley John, Barrister, etc, 371
Talbot

Farmers & Traders Life & Accident
Assurance Co Limited

Federal Life Assurance Co,
Wm Newcombe, agent

Ferguson Daniel, insurance

Ferguson F H, coal, Hincks

Ferguson J S, photographer, Talbot

Ferguson Leonard, insurance, Curtis

Finlay J P, broker, William

Fitzsimmons C, dentist, Talbot

Flack H C & Son, jewelers, Talbot

Flack & Co, druggists, Talbot

Flaherty J H, plumber, Talbot

Forbes W C, jeweler, Talbot

Forsyth J A, grocer, cor Balaclava
& Redan

Foster W O & Co, druggists &
seedsman, 221 Talbot

Fraine S S, merchant tailor 561 Talbot

Fulton James, physician, Talbot

Garrow George, builder, Curtis

Geary Charles D, oil, Talbot e

Geary C P, oils, Talbot

Geddes George, insurance, Curtis

Gilbert M A, mng'r Imperial Bank of
Canada, Talbot

Glenn J M, barrister, Talbot

Goodwin Samuel, furniture, Talbot

Gowman Edward blacksmith, Catharine

Grand Central Hotel, Thomas
Donley, Propr, 308-326 Talbot (see
adv)

Grant Andrew, barrister, Elgin

Green J M & Co, builders, etc, White

Gregory G & Co, brick mnfrs, e l
Griffin F M, pork packer, Talbot

Gustin & Lawrence, physicians,
Talbot

Hales James, butcher, Talbot
Hammond C, cigars, Talbot

Hammond James, butcher, Talbot
Hammond J W, barber, Talbot

Hammond J Y, fish, Talbot
Hammond Rufus, barber, Talbot

Hankinson R T, grocer, Talbot
Hannan Charles, carpenter, Ross

Hannon John, harness, Talbot
Hartley J J, sewing machines, Talbot

Harvey F C, druggist, Talbot
Hatch M B, butcher, Talbot

Havercroft D, livery, Ross
Hawes & Sanders, contractors &
builders, 64 Ross

Hawkins J C, pianos, Talbot
Heard J & Co, carriage wood workers,
Kains

Heard Wm, barber, Manitoba
Hepinstall C H, jeweler, Talbot

Hildred T W, carriage maker. Rail-
way

Hill G E, butcher, William
Hill J B & Co, drygoods, Talbot

Hill M Miss, dressmaker, Talbot
Hirsch & Son, boots, Talbot

Hole T, florist, Queen
Hollway H Miss, photographer Talbot

Honsinger B F, cigar mnfr, Talbot
Hopkins J H, photographer, Talbot

Horton Edward, barrister, Talbot
Hortop Tom, livery, Talbot

House R H, teas, Talbot
Hutchinson T H, soda water works,
Talbot

Hutchison A M, baker, Talbot
Idsardi W E, banker, etc 611½ Talbot

Imperial Bank of Canada, M A Gil-
bert mng'r, Talbot

Ingram E E, hotel, cor Talbot & Ross

ARTIFICIAL STONE PAVEMENTS. Sidewalks, Cheese Factories and Gellar Floors
Specialties. Corporations will do well to consider our work and prices before letting contract.

THE SILICA BARYTIC STONE COMPANY, of Ontario, Limited,

WALTER HILLS, President and General Manager. Head Office, INGERSOLL, ONTARIO.

The Best
The
Cheapest

LIVERPOOL & LONDON & GLOBE
INSURANCE CO.
FIRE INSURANCE AT LOWEST RATES.

Claims
Paid
Promptly

676

ST T

WESTERN ONTARIO GAZETTEER

ST T

Ingram & Davey, hardware, Talbot
Jackson W B, hardware, Talbot
Jackson W R, jeweler, Talbot
Jennings W B, furniture, Talbot
Jessop Edward, barber, Talbot
Johnston J W, grocer, Elgin
Journal The, Talbot
Kains J A, barrister, Talbot
Kains Robert, physician, Talbot
Kane James, grocer, Flora
Karn D W & Co, organs & pianos,
304 Talbot
Kennedy G T, dentist
Kerr Bros, confectioners, Talbot
Kerr & Co, undertakers, Talbot
Killingsworth R H, miller, Wood-
ward ave
Kimpel Wm, furniture, Talbot
Kindree Joshua, pianos, Talbot
King A H, vet surgeon, Queen ave
Kingswood Isaac, grocer, Balaclava
Kingswood Mrs, dry goods, Bala-
clava
Laidlaw John, grocer, Manitoba
Laing Walter, grocer, Talbot
Laugan & Gillan, blacksmiths, Wil-
liam
Leach John, livery, Elgin
Leakey S Miss, dressmaker, Talbot
Lee Kam & Co, laundry, Talbot
Lee Sam, laundry, Talbot
Leonard W E, mngr South Western
Farmers & Mechanics Loan & Sav-
ings Society, 292 Talbot
Lewis F S, insurance, Talbot
Lilley W F, grocer, Talbot
Lindop H, planing mill, Moore
Lipsey R M, physician, Mary
Liverpool & London & Globe
Insurance Co, G T Claris,
Agent
Locke J D, auctioneer, Talbot
Lockwood R R, blacksmith, 11
Manitoba
London Guarantee & Accident
Co Limited The, D K
McKenzie, J McAdam & J H
Thomson, Agents, (see top of page)
Long J Z & Son, architects, Journal
Bldgs
Luton L, physician, Talbot

McAdam J, insurance, Talbot
McBride Alex, marriage licenses &
division court clerk, 802 Talbot
McCallum W W, butcher, Talbot
McCance J A, grocer, Talbot
McColl George R, druggist, 653
Talbot
McConnell R H, barrister, Talbot
McCredie E, agril implt agent, 188
Talbot
McCrimmon Angus, barrister, South-
wick
McCrimmon A A, physician, Eliza-
beth
McCullouch A'ex, blacksmith, Rail-
way
McCully Robert, harness, Talbot
McDiarmid C Miss, hotel, Talbot
McGregor & Co, clothing, Talbot
McIntyre A S, blacksmith, Talbot
McKenzie Angus, grocer, Talbot
McKenzie D K, insurance, Talbot
McKenzie John, bailiff
McKnight & Killens, carriages, Tal-
bot
McLachlan A F, druggist, cor Ross
& Wellington
McLachlin Robert, books, Talbot
McLarty D & C, physicians, Talbot
McLaughlin J S, sewing machines,
Talbot
McLaws W L, barrister, Talbot
McLean Hugh C, Cut Flowers,
43-49 Ann (see adv)
McLean Geo, dry goods, Talbot
McLean, McLean & Camer-
on, (John & James A McLean &
W K Cameron) Barristers etc, 251
Talbot
McMurtry W J, hardware, Talbot
McShea John, grocer, Talbot
Macdonald A R, grocer, Ross
Macdonald W V, dry goods, Ross
Maddougall & Robertson, barristers,
4 William
MacIntyre D A, real estate & insur-
ance, Talbot
Mackay J W, insurance, Talbot
Macpherson H & Co, merchant tail-
ors, Talbot

The Oakville Basket Co., Oakville,

Manufacturers of all
kinds of Splint Baskets, Fruit Packages **A SPECIALTY**

The Acetylene Lighting Co., Limited

Manufacturers of ACETYLENE GAS APPARATUS.

London, Ont.

ST T

AND BUSINESS DIRECTORY.

ST T

577

Maple Grove Nurseries, F J
Peirson, Mngr, 296 Talbot
Marlatt G A, physician, Talbot
Marlatt Jehiel, flour & feed, Talbot
Martyn J P, insurance, Talbot
Mason H, physician, Elgin
Mason John, broker, Talbot
Masteron H, barber, Talbot
Maxwell Charles F, Barrister
and Notary, Collections Made and
Loans Effected, 288 Talbot
Meecham W W, blacksmith, Wil-
liam
Meek Bros, harness, William
Merchants Bank of Canada, W B
Waterbury Mngr, cor Talbot &
Queen
Metcalfe George, cooper, Centre
Mickleborough Joseph, dry goods,
etc, 241-245 Talbot
Midforth W F, painter, Kains
Midgley G W, clothing, Talbot
Miller R, physician, Talbot
Miller Robert, barrister, Talbot
Miller W A & Co, grocers, Talbot
Molaskey R, barber, Talbot
Molsons Bank, L E Tate mngr, Tal-
bot
Monroe C, restaurant, 637 Talbot
Moore Bros, furniture etc, Talbot
Moore Elijah, Agent North Am-
erican Life Assurance Co
Moore Garrett, shoemaker, 803 Tal-
bot
Moore Thomas, hotel, Talbot
Morse W M, machinist, Hincks
Morton George K, banker, 17 Aber-
deen Blk Talbot
Mossop W T, artists materials, Tal-
bot
Moylan J C, wall paper, Talbot
Munn James, grocer, Talbot
Murch W H, books, Talbot
Murray A, hotel, Talbot
Murray Angus, merchant tailor, 298
Talbot
Mutual Reserve Fund Life Associa-
tion, E S Miller mngr, 342 Talbot
Neil G A, confectionery, Catharine
Nelson Robert, jeweler, William
Newcombe D W, flour, Talbot

Newcombe W & G, Real Estate,
Talbot
Norsworthy C & Co, founders, mach-
inists etc cor Centre & Metcalf
North American Life Assur-
ance Co, Elijah Moore, Agent
North E, sewer pipe, Elm
Northway & Anderson, dry goods,
Talbot
Norton Harry, barber
Nunn J G, auctioneer, Talbot
Oak Hall, clothing, Talbot
Oil J L, vet surgeon, Metcalfe
Oke W Mrs, restaurant, Talbot
Oliver George, pumps, Talbot
Oliver John, pumps, Catharine
Ontario Oriental Flour Co, Talbot
Orr J C, crockery, Talbot
Osgoode R R, artist, Talbot
Ostrander I S, jeweler, Talbot
Palmer H C, coal, Mariam
Palmer J T, baker, Talbot
Parisian Steam Laundry, Talbot
Patrick Albert, flour, Talbot
Pavey Bros, carriage makers Centre
Payne M A, jeweler, Talbot
Peirson F J, Mngr Maple Grove
Nurseries, 296 Talbot
Peoples Coal Co, Talbot
Perry S O, insurance, Talbot
Peters C Miss, dressmaker, 1 Horton
Peters Peter, butcher, Talbot
Phillips Wm A, Propr St
Thomas Business College, 340-342
Talbot
Pincombe R T, butcher
Pocock S B, shoes, Talbot
Pollock S Miss, dressmaker, Centre
Ponsford Bros, contractors, Barnes
Precious & Co, grocers, Talbot
Prentice G F, billiards, Talbot
Prevost N. furs, Talbot
Price J H, wines & liquors, Talbot
Pringle F B, cutler, 360 Talbot
Proper J W, fancy goods, Talbot
Puddicombe S J, grocer, Myrtle
Quance Noah, principal Collegiate In-
stitute
Queen B F, hotel, Talbot

GEORGE STEVENS,
PETERBOROUGH, ONT.

Men wanted to collect Rags,
Rubbish, Copper, Wool
Picks, Bones, Etc. - -

The Toronto Patent Agency, Limited, 79-80-81 Confederation Life Bldg.
 The largest and most Successful Agency for the Sale of Patents in Canada or United States. If you want to buy, sell or obtain a Patent—write us . . .

578

ST T

WESTERN ONTARIO GAZETTEER

ST T

\$60

\$60

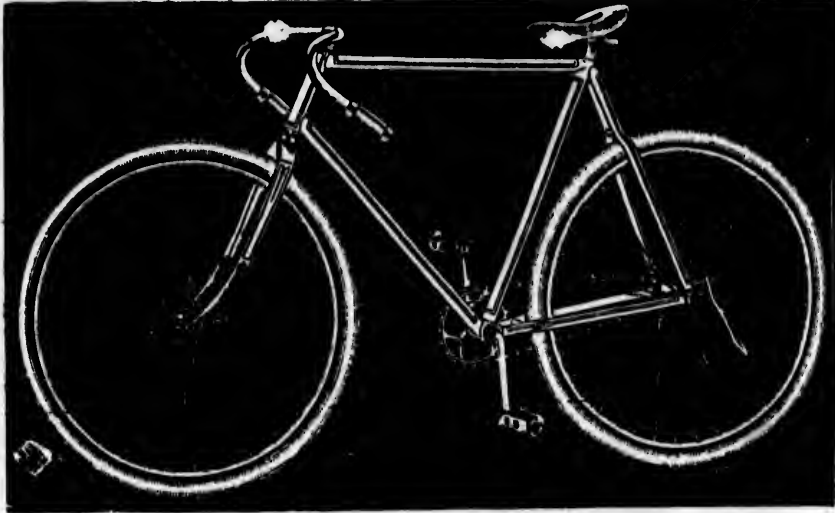

Deemster Bicycles

For 1898 are the Strongest and Best we have ever made—That is saying much for we have been leaders since we started.
 New 1898 Catalogue sent on request.

Chas. A. Schooley, Hincks St.,

Bicycle Manufacturer, Repairer and General Machinist.

Queen City Oil Co Limited,

Samuel Rogers, Pres, Office n w cor King & Young, Works 21-23 Princess st, Toronto

- Queen Frank, cigars, Talbot
- Rallis M J, blacksmith, Greens Alley
- Reekie R P, druggist, 373 Talbot
- Reilly T W, cigars, Talbot
- Reynolds F P, druggist, Talbot
- Reynolds Samuel, printer, Talbot
- Robertson C L, grocer, Ross
- Robertson, & Lindsay dry goods, Talbot

Robinson John A, Barrister, Solicitor, Notary, etc, Elgin cor Talbot

- Roche Gilbert, insurance, Talbot
- Rooney W H, baker, Ross
- Rose James E, shoemaker, Talbot
- Rosevear Miss, millinery, Talbot
- Ross Walter, wall paper, etc, Talbot
- Ross W E, grocer, Talbot
- Rowley G, mgr Elgin Loan & Savings Co, Elgin Loan & Savings Coys Bldgs

Before purchasing a PIANO write for Terms, Prices, &c., to

EVANS BROS. PIANO & MFG. CO. (LIMITED.)
INGERSOLL, - - ONTARIO.

North American Life Assurance Company, Company's Building, 112 to 118 King St. West, Toronto, has a larger ratio of assets to liabilities than any other Canadian Life Insurance Company.

ST T

AND BUSINESS DIRECTORY.

ST T

579

<p>Rudolph & Begg, brewers, L & Pt S Rd Rushton H & Co, boiler makers, Horton Ryckman L J, baker, Catharine St Thomas Brass Co, M C R Yards St Thomas Business College, W A Phillips, Propr, 340-342 Talbot St Thomas Car Wheel Co Ltd, M C R Yards St Thomas Soap Co, Talbot St Thomas Times, J Wilkinson pub, Talbot Schooley C A, Bicycle Mnfr, 14 Hincks (see adv) Schreck E S, jeweler, Talbot Scott T H, photographer, Talbot Scott W E, insurance, Talbot Searl & Moody, grocers, Catharine Service H F, hides, Talbot Sharp C R, tobacconist Shaw Leonard, fancy goods, Talbot Shepard Samuel grain Shepherd W E, barber, Talbot Shepperd Bros, furniture, Talbot Shields W G, grocer, cor Talbot & Alma Slade Joseph, grocer. Scott & Mary Smiley J Y, grocer, Ross Smith A M, grocer, Talbot Smith A S, liquors, Talbot Smith E J Mrs, bakery, Talbot Smith Hardware Co, Talbot Smith J C, restaurant, Talbot Smith W E, physician, Talbot Smith & Barnes, hotel, Talbot Smith & Rossiter, butchers, Ross South Western Farmers & Mechanics Savings & Loan Society, W E Leonard mngr, 292 Talbot Southern Loan & Savings Co, Talbot Southern Wm, grocer, Catharine Spencer H F, druggist, Talbot Spot Cash & Co, dry goods etc, 651 Talbot Squance J B, carriage maker, Elgin Stacey Hardware Mnfg Co, Talbot Stanbury Wm, general store, Kains Star Loan Co, Talbot Steele & Co, fruits, Talbot</p>	<p>Stein C F, plumber, Talbot Stephens J T, baker, Talbot Stephens W L, baker, Ross Sterling Robert, dry goods, Talbot Stevenson Donald, baker, Balaclava Stewart W J, grocer, Catharine Still J H, handle mnfr, Wellington Stirling Wm, jeweler, Talbot Strong & Co, undertakers, Talbot Sumner Bert, confectioner, Talbot Sun Wah, laundry, Talbot Sutherland A M, insurance, Talbot Sutherland E, boots, Talbot Sutherland Fred W, printer, Talbot Sutton Wesley, wood, Talbot Swinn Bros, grocers, Talbot Tallman H W, boots & shoes. Talbot Tarrant L H, tailor, Talbot Teetzel John J, dentist, Talbot opp Southwick Teskey E A, dentist, Talbot The British Columbia Gold Mountain Mining Development & Exploration Co Limited, Talbot Thomas L Miss, dressmaker Talbot Thomson & Bassett, implt agents, Talbot Travers H B, barrister, Talbot Trigger Thomas, blacksmith, Hiawatha Trigger T C, dentist, Talbot Trott Wm, grocer, Ross Turnpenny H A, painter etc, 40 Ross Turville B C, grocer, 35 Kains Turville G & H, flour mill, L & Pt Stanley Rd Van Buskirk & Tufford physicians, Talbot Waddell & Winn, grocers, Talbot Wait F J, blacksmith, Stanley Walker James, music teacher, Flora Wallace T H, dyer, Talbot Walsh W H, barber, Talbot Walthew James painter, Metcalf Waterbury W B, mngr Merchants Bank of Canada, cor Talbot & Queen Watson G A, printer, Talbot Watson Wm, fancy goods, Talbot Way H H, dentist, Talbot</p>
--	---

The QUEEN CITY OIL CO., LIMITED,
SAMUEL ROGERS, - PRESIDENT,
Corner King and Yonge Sts.,
Phone 802. TORONTO.

"SARNIA" Water White Burning Oil,
equal to the best American.

"SARNIA" Gasoline and "Quick Meal"
Stoves for Economic Housekeeping.

The Norton Mfg. Co.,

HAMILTON, ONT.

Manufacturers of PAINT, BAKING
POWDER AND BISCUIT CANS . .

GOOD GOODS.

LOW PRICES.

580

ST T

WESTERN ONTARIO GAZETTEER

SAL

Wegg George, carriage maker, Met-
calfe
Weldon & Co, grain, Talbot
Western Mngf Co The, spring beds,
Curtis
Whiting Joseph, barber, M C R,
Depot
Wickett W L, barrister, Journal
Bldgs
Wilcox G M, machinist, Talbot
Wilcox G W, hotel, Talbot
Wilkinson J, printer
Williams P R & Son, undertakers,
Talbot
Williams R E, barber, Talbot
Williams W, butcher, Ross
Williams W E, flour & feed, Talbot
Willson S V, woolen mill, Talbot
Wilson James, plumber, Queen
Wilson J H, physician, Elgin
Wiltse & Lindsay, auctioneers
Wood A J, shoes, Talbot
Wooster Job, boots, Talbot
Worth Wm jr, merchant tailor, 531
Talbot
Wright F S, hotel, Catharine
Youmans W E, undertaker, Talbot

ST WILLIAMS

A village on the S N branch G T
R in Norfolk county, 15 miles south
west of Simcoe, the county seat. It
contains 3 churches and a public
school. Nearest bank at Port Rowan.
Canadian Express. G N W Tele-
graph. Population about 500. J H
Cope, p m.

Acre Arthur, cheese maker
Boyd John, tailor
Brandon A, blacksmith
Brock Bros, general store
Denny Wm, carpenter
Harrison Wm, painter
Huyck James, boots & shoes
McCull & Moson, planing mill
Procurier David jr, brick maker
St Williams Planing Mill Co,
Solon John, butcher
Unger L A, blacksmith

SABLE

A country post office in West Wil-
liams township, Middlesex county.
Park Hill is the railway and banking
point. Allan McDonald, p m.

SAINTSBURY

A country post office in Biddulph
township, Middlesex county. Lucan
is the railway and banking point.
W J Davis, p m.

Smitu C J, general store

SALEM

A village in Wellington county, 13
miles north west of Guelph, the coun-
ty seat. It contains a church and
school. Elora, 2 miles south east is
the nearest railway and banking
point. Stages daily to Elora, Bos-
worth and Rothsay. G N W Tele-
graph. Population about 600. J R
Wissler, p m.

Allen Wm, general store
Bradley Robert, harness
Copeland & Ziegler, millers
Davidson Wm, tailor
Fischer C, furniture
Flad George, hotel
Gladstone J, shoe peg mnfr
Johnston Alex, carriage maker
Kormann I, hotel
Munro John, carriage maker
Rueter George, brewer
Thomas Bros, bakers
Watt J & W R, live stock
Wissler Ezra, general store
Wisler J R, Miller

SALFORD

A village in Oxford county, 12
miles south west of Woodstock, the
county seat. It contains 2 churches
and a school. Ingersoll, 4½ miles
north is the nearest railway and
banking point. Stage daily to In-
gersoll, Mt Elgin and Tilsonburg.
Telephone. Population about 300.
Alfred Stevens, p m.

Victoria Fossil Meal Composition

The best and cheapest Non-
conducting Covering for
BOILERS, PIPES, &c.

R. J. HOOPER, GENERAL AGENT, 81 Brock Street, KINGSTON.

Commercial Union Assurance Co., Limited,

FIRE, LIFE, MARINE.

CAPITAL AND ASSETS,

\$37,000,000.

Head Office,
Canadian Branch,
Montreal,
James McGregor,
Manager.

SAL

AND BUSINESS DIRECTORY.

SAR

581

George John, vet surgeon
Harris St Cheese & Butter Manu-
facturing Co Limited
Lewis Corridon, cooper
Mayberry George, blacksmith
Mayberry James, carriage maker
Stevens Alfred, general store

SALISBURY

A post office in Elderslie township, Bruce county, 16 miles north of Walkerton, the county seat. It contains a church and school. Dobbinton is the nearest railway point. Nearest bank at Paisley. Population about 100. Geo McKay, p m.

Blue Hugh, contractor
Follis T M, blacksmith
McLaughlin Gibson, carpenter

SALTFORD

A post office in Huron county, separated from Goderich, the county seat, by the river Maitland. It contains a school. Telephone connection. Population about 200. J Walter, p m.

Beck Joseph, tanner
Goldthorpe J, general store
Hamilton John, hotel
Johnston W, blacksmith
Mason Ben, hotel
Walter John, general store

SANDHILL

A post office in Peel county, 14 miles north of Brampton, the county seat and nearest banking point. It contains 3 churches and a school. Mono Road, 3 miles north is the nearest railway point. Population about 200. R Rutherford, p m.

Blorman P E, harness
Burbridge H G, painter
Elliott Joseph, boots
Hodgson Thomas, blacksmith
Huble C M Mrs, general store
Scott T, blacksmith
Shaw Irving, hotel

SANDWICH

An incorporated town in Essex county, of which it is the county seat. It is situated on the Detroit river opposite the city of Detroit and 2 miles below Windsor, with which it is connected by an electric railway. It contains 2 churches, public schools and a college (R C). Canadian Express, G N W Telegraph and Telephone. Population about 1,300. John Spiers, p m.

Ashdown C H, clerk 1st division court
Baylis Benjamin, grocer
Belfort L, wine mnfr
Breault E, butcher
Chappel Henry, hotel
Curry & Robinet, brick makers
Dupuis Bros, grocers
Girardot E & Co, Wine Mnfrs
Green Robert, hotel
Guidon M, wine mnfr
Horn John, hotel
Hurt Francis, grocer
Jolliebois L, blacksmith
Leonard J, harness
McKee R, butcher
Marentette D, hotel
Mason C A, baker
Master Alois, bailiff
Moore James, hotel
Ouellette Joseph, carpenter
Page & Desrosiers, grocers
Pare L T, physician
Pequegnot & Co, General Store
Picher & Jenet, blacksmiths
Quarry W B, physician
Richardson Henry, shoemaker
Robinette Jules & Co, wine mnfrs
Smith J L, hotel
Sparks Wm, barber
Spiers John, general store
Tournier S., wine mnfr

SAREPTA

A post office in Hay township, Huron county, 8 miles north of Exeter, on the G T R, the nearest railway and banking point, and about 38 south east of Goderich, the coun-

USE RICHARDS' PURE SOAP.

The Sutherland Innes Co., Tight and Slack Barrel
LIMITED, CHATHAM, ONT. Stock of all descriptions.
 Lumber and Box Shooks

582

SAR

WESTERN ONTARIO GAZETTEER

SAR

ty seat. Stage tri-weekly with mail to Exeter. Wm Reynolds, p m.

Arlington The, J G Turner, Propr (see adv)

SARNIA

A town at the head of the St Clair river where it issues from Lake Huron, and a terminal point of the Grand Trunk and Erie & Huron railways, in Lambton county, of which it is the county seat. It was incorporated in 1857. It is immediately opposite to Port Huron, Michigan, with which it has constant ferry communication. It has woolen and planing mills, foundries, machine shops, a brewery, stove works, an oil refinery and an agricultural implement manufactory, etc, and contains Presbyterian, Episcopal, Catholic, Methodist, Congregational and Baptist churches, a business college, collegiate institute, a model separate and 6 public school, a convent, a town hall seating 600, 3 chartered and 4 private banks, 1 daily and 3 weekly newspapers, the Observer (daily and weekly) the Canadian and the Post. Grain, live stock, lumber, and the products of the manufactories are shipped. It has a good water supply, fire department and a street railway which runs to Point Edward and Sarnia Tunnel meeting at the latter point all the trains of the G T R. Here is located the submarine tunnel connecting the railway systems of Ontario and Michigan. During the season of navigation steamboats for all ports of the lakes and river St Lawrence call daily. A line of steamers ply between here and Duluth, twice a week, calling at intermediate ports. Population 7,000. Telegraph G N W and C P R. Telephone connection. Express Canadian and Dominion. Mail daily. Distance from Toronto 168 miles. John P Dawson p m.

Adams Joshua, barrister

The Arlington,

J. G. TURNER, PROP.

A Boat Passes the House Every Five Minutes of the Day.

Overlooking the St. Clair River.

Rates, \$1 and 1.50 Per Day.

SARNIA, - ONT.

Armstrong & Johnston, builders
 Baechler Xavier, mngr W T Murney & Co
 Bank of Montreal, G H Griffin, mngr
 Barr David, jeweler
 Barrie W J, plumber, etc
 Barron Alex, grocer
 Barron John, musical instruments
 Bartrand G H, butcher
 Battley E P, jeweler
 Batty Albert, dyer
 Bell J A, physician
 Bell Telephone Co of Canada, R Tait, local mngr
 Bentley D B, physician
 Blaikie Francis, machinist
 Broderick & Co, tailors
 Brown & Co, vet surgeons & livery
 Brown & Farr, livery
 Bucke J P, barrister
 Buckley Patrick, hotel
 Bushnell Co Limited The, (Sarnia Works) Oil Refinery
 C P R Telegraph
 C P R Ticket Office
 Callum & Le Seuce, shoes
 Cameron Wm, grocer
 Canadian Bank of Commerce, A D McLean, mngr
 Canadian Express Co, Thomas H Cook, agent
 Canadian Oil Co
 Canadian Sand Brick Co
 Carr B W, grocer

When ordering your OFFICE STATIONERY, if you want a superior bond paper at the price of an ordinary sheet, specify BURMESE BOND.

Any Printer can supply it. Wholesale. CANADA PAPER CO. (Limited)

London Guarantee & Accident Co., Limited,

Accident Policies. Claims Promptly Adjusted.
 Agencies in Towns where Company's name appears.
A. I. HUBBARD, Manager. : : : **N. E. cor. King & Yonge Sts., TORONTO.**

SAR

AND BUSINESS DIRECTORY.

SAR

583

Carrall C, barber
Chapman House, Kidd & Reil-
ley, Proprs (see adv)

\$1.00 Per Day. Telephone 180.

CHAPMAN HOUSE, SARNIA, ONT.

Remodelled and furnished New
 Throughout. Stabling for 160 Horses,
 Box Stalls. Free Baths to Guests.

Cor. Lochiel and Christina Sts.

KIDD & REILLEY

Chester A J, custom house broker
Clark A C, Asst Mngr & Secy
 Treas Lambton Loan & Savings
 Co & Agent Federal Life Assur-
 ance Co

Clark P & Co, grocers

Clark W B, forwarder

Clark & Fowler, dry goods

Clement J J (M B) druggist

Cobb John, butcher

Collins Daniel, shoemaker

Colter W F B, dentist

Commercial Union Assur-
ance Co Limited, F C Wat-
 son, Agent (see adv)

Convent of our Lady of Lake
Huron, (see adv)

Cook Thomas H, banker, etc

Cornell S E, grocer

Cosby D, barber

Couse J A, bicycle livery

Crawford & Roberts, contractors

Crouch Wm, boots

Curr & Hall, blacksmiths

Currie & Co, merchant tailors

Dagan J B, merchant tailor

Dalziel John, county clerk

Davidson W S, surveyor

Davis Edward, grocer

Davis H G, tailor

Dillon W C, wines & liquors

Doherty Mnfg Co, stove founders

Dominion Express

Donaldson D, wines

Douglas J C, mngr Huron & Lamb-
 ton Loan & Savings Co

Duncan R, barber

Eacrett Charles, harness

Elder & Paul, marble works

Elliott J F, insurance

Ellis C S, dry goods

English A, indian agent

English & Fitzgerald, grocers

Ennis John, confectioner

Erb I, architect

Farr W M & Son, carriage makers

Farr & Sharpe, soda water mnfrs

Fawcett R W, architect

Fenwick Frank B, music teacher

Ferguson John, grocer

Finch J, painter

Flintoft James, sheriff

Foulds J G, baker

Fralick & Mooney, blacksmiths

Francis J J, surveyor

Fraser A S, physician

Frayne E Mrs, dressmaker

Frayne James, grocer

French & Simpson, painters

Fry James, merchant tailor, etc

Garroch D M, laundry

Garroch John, coal

Geary R T, druggist

Geddes Bros, dry goods

Gemmill W R, county court clerk,
 & Surrogate Court

Gibson A F, butcher

Glynn & Son, gunsmiths

Godley George & Son, bakers

Goodison John Thresher Co Limited
 The, agril implt mnfrs, threshers,
 engines etc

Goodman F S, upholsterer

Gordon T J, insurance

Gorman H, printer

Govenlock & Gammon, flour & feed

Grant D M, principal Collegiate In-
 stitute

Gray D & Co, boots

Great North Western Telegraph Co,
 Thomas H Cook, agent

Griffin K & N, Misses, dressmakess

Hand & Rider, hotel

Haney W H, vet surgeon

ARTIFICIAL STONE PAVEMENTS, Sidewalks, Cheese Factories and Cellar Floors
 Specialties. Corporations will do well to consider our work and prices before letting contract.

THE SILICA BARYTIC STONE COMPANY, of Ontario, Limited,

WALTER MILLA, President and General Manager. Head Office, INGERSOLL, ONTARIO.

LIVERPOOL & LONDON & GLOBE INSURANCE COMPANY. G. F. C. Smith, Chief Agent for Canada
Joseph B. Reed, Agent, Toronto.
Edward Towe, Agent, London.

584

SAR

WESTERN ONTARIO GAZETTEER

SAR

Haney & Street, livery
Hanna & Burnham, barristers
Hepburn James, barber
Heuser P, brewery
Hickingbotham Mrs, music teacher
Higgins James, confectioner
Hill W H, grocer & miller
Hitchcock M A, fish
Hitchcock Samuel, bicycle mnfr
Hotel Vendome, Ryder &
Hand Proprs

Kenny Randall, grocer
Kenny T & Co, Wholesale
Grocers
Kerby & Co, dry goods
Kidd & Reilley, Proprs Chap-
man House & Timber Dealers

KIDD & REILLEY,

Wholesale and Retail
Dealers in

Ties, Cedar Posts, Paving,
Pulp Wood, Telegraph
and Trolley Poles,
Etc.

Shipments from Mantoln Island and Geor-
gian Bay. All kinds of Square Cedar, Hem-
lock, etc.

HEAD OFFICE, SARNIA.

Hotel Vendome.

RYDER & HAND
PROPRIETORS.

RATES, \$1.50 & \$2.00

SARNIA - - ONT.

Huron & Lambton Loan & Savings
Co, J C, Douglas mngr
Industrial Mortgage & Savings Co, J
S Symington mngr
Ingram Henry, county treasurer
Jackson Robert, barber
Jemarr & Fulcher, dressmakers
Johnson Annie Miss, dressmaker
Johnson F C Miss, dressmaker
Johnston Albert, druggist
Johnston L B, blacksmith
Johnston Sutherland, druggist
Johnston T G, physician
Kaiser C Miss, dressmaker
Johnston Wm, grocer
Jones J H, surveyor
Joss Alexander, plumber
Kaupp Joseph, butcher
Kellie M Miss, dressmaker
Kelly, broom mnfr
Kelly A A, confectioner
Kelly Edward, grocery
Kelly James, confectioner
Kelly Wm, broom maker
Kennedy J, grocer
Kennedy Wm, cartage agent

King Milling Co of Sarnia Limited
King & Watson, boots & shoes
Kinsman H F, dentist
Kirton W, pork packer
Kittermaster & Gurd, barristers
Knight Wm, barber
La Croix M, grocer
Lambton Loan & Investment Co, C
MacKenzie pres A C Clark mngr
Langan John, boots & shoes
Langwith & Richmond, Proprs
Western Hotel (see adv)
Lawrence Jacob & Sons,
Planing Mill, Etc
LeBel E A, lumber
Lee Mar, laundry
Leys George, Clerk 1st Division
Court
Leys John, accountant
Liverpool & London & Globe
Insurance Co, Wm Wiggins
Agent
Lockhart A & Co, sewer pipes
Lockhart James, lime
Logan J R, barrister
Logie Wm, physician
London Guarantee & Ac-
cident Co, Limited The,
M A Saunders & J W Hamilton
Agent (see top of page)

The Oakville Basket Co., Oakville,

Manufacturers of all Splint Baskets, Fruit Packages A SPECIALTY
kinds of

The Acetylene Lighting Co., Limited

Manufacturers of ACETYLENE GAS APPARATUS.

See opp. page 200.

London, Ont.

SAR

AND BUSINESS DIRECTORY.

SAR

585

Loughead J S & Son, Hub & Spoke Mnfrs	Mills J D, grocer
Lowrie Joseph, blacksmith	Minifie W H & Son, musical instruments etc
Lowrie & Co, carriage dealer	Mitchell F, clothing
Lucas George, harness	Morgan B P, mngr Eureka Mfg! & Repairing Works
Lucas James, livery	Morrison J R, dry goods
Lucas Samuel, harness	Morton John, produce & commission
Luscombe Wm, butcher	Murdoch A M Mrs, corset agent
McAlpine A P, grocer	Murney W T & Co, saw mill etc
McArthur & Kairns, photographers	Neal M Mrs, grocery
McCart Daniel, grocer	Neelands Mrs, dressmaker
McCloskey J & J, bicycles	Nelson M Miss, dressmaker
McCrae D, cooper	Nimmo A S, business college
McCrae D, express & ticket agent	Newton Bros, woolen mill
McCrae & Co, books	North American Life Assurance Co, F S Watson, Agent
McDonald James, confectionery & shoemaker	North West Transportation Co Limited
McDowall James A, barrister	Oliver Edwin, physician
McFee Charles, livery	Oliver R S & Sons, builders
McFee John, livery	Ormrod M Miss, dressmaker
McGibbon F & Son, planing mill etc	Osborne H E, instalment goods
McGrath John, cigars	Palmer R C, insurance
McInnes K, boots & shoes	Palmer W C, grocer
McIntosh Henry, mngr Canadian Sand Brick Co	Pardee & Shaunessy, barristers
McKellar D, feed, stable	Parisian Steam Laundry Co of Ontario Limited
McKenzie John, baker	Parsons George, variety store
McKenzie J F, insurance	Pearson Wm, butcher
McLean A D, mngr Canadian Bank of Commerce	Peterson Joseph, hotel
McMahon James, baker	Peterson N C & Sons, engine builders
McMahon Robert, grocer	Phelps E, grocer
McMaster David, books & stationery	Phillips G L, undertaker
McMillan D S, barrister	Poole L J, piano tuner
McMillan J F Mrs, dressmaker	Port Huron & Sarnia Ferry Co
McMillan Neal, U S Consul	Poussette A C, physician
Macdonald Richard, bailiff	Pringle W F, tailor
Macdonald W M E, bicycle repair r	Proctor G A, builder
Mackenzie C Milne & Co, hardware	Proctor W J, general store
Mackenzie David, barrister	Reeves George W, stock broker
Mackenzie John A, junior county court judge	Reynolds, Lewis & Son, florists
MacLean Archibald, registrar	Reynolds Wm, harness
Macklin J & Sons, florists	Robinson Charles, county court judge
Madden Joseph, butcher	Robinson Charles, cigars & tobaccos
Manning David, butcher	Robson J C, architect
Marshall & Mason, hardware etc	Rogers George, grocer
Martin F S, second hand goods	Ross Bros, grocers
Maxwell T, implt agent	Ross Bros, tailors
Merrison J G, physician	Ross R, plumber
Millard C, fish	Ross S N & W, bicycles

**GEORGE STEVENS, } Dealer in Ashes,
PETERBOROUGH, ONT. } Rags, Scrap Iron, Etc**

Patents

THE TORONTO PATENT AGENCY, Limited,
Capital \$25,000. 70-80-81 Confederation Life Building.
Patents Procured, Extended, Negotiated, and all manner of
PATENT BUSINESS EXECUTED.

586

SAR

WESTERN ONTARIO GAZETTEER

SAU

Ross Wm, butcher
Ryder & Hand, Proprs Hotel
 Vendome (see adv)
 Sanders C & Son, furniture
 Sanders M A, insurance
 Sarnia Canadian Printing Co Limited
 Sarnia Elevator Co
 Sarnia Gas & Electric Light Co The
 Sarnia Observer, H Gorman pub
 Sarnia Post, W B J Williams, propr
 Sarnia Street Ry Co Limited
 Sarnia Waterworks, Robert Turner,
 mngr
 Sarnia Woolen Mills Co, Newton
 Bros mngrs
 Scarth John, cabinet maker
 Secord W J, barber
 Shank Fred, tailor
 Shank James, carpenter
 Shaw W, coal
 Shillinglaw B Miss, dressmaker
 Shillinglaw R, buidler
 Simmons George, carpenter
 Sing Tom, laundry
 Sitlington Wm, gardener
 Skeffington A Mrs, fancy goods
 Slocum C Miss, dressmaker
 Slocum W W, hotel
 Smith Elsie Miss, dressmaker
 Stanley Michael, hotel
 Storey Wm, cigars
 Sweet Wm, auctioneer & land agent
 Symington J S, ticket agent
 Symington T & Co, dry goods
 Thom J S, photographer
 Thompson H W, photographer
 Thompson & Co, merchant tailors
 Traders Bank of Canada, F J Win-
 low mngr
 Tremblay D, agril implts
 Turnbull John, hotel
 Turner Daniel, jeweler
 Turner J G, Propr The Arling-
 ton (see adv)
 Vincent G L, tailor
 Walker Tom, shoemaker
 Walters Bros & Co, dry goods e'
 Wanless Robert, grocer
 Warrenner J C, barber
 Watson F C, Insurance

Watson E P, auctioneer
 Watson J B, furniture etc
 Watson & Wilkinson, clothiers etc
 Weir A, barrister
 Wenino George, grocer
 Westell E P, hotel
Western Hotel, Langwith &
Richmond, Proprs

Western Hotel,

Cor. Front & George Sts.

RATES, \$1.00 A DAY.

LANGWITH & RICHMOND,
PROPRIETORS.

Wheatley J E, grocer
 Whiting T G, flour & feed
 Whittaker & Co, bicycles & livery
Wiggins W A, Insurance Agent
 Wilkinson B, blacksmith
 Wilkinson F B, physician
 Wilkinson George, butcher
 Wilkinson W E, second hand goods
 Williams W B J, printer
 Willis M Miss, millinery
 Winlow F J, mngr Traders Bank of
 Canada
 Wismer Mrs, dressmaker
 Wocker August, grocer
 Wood J F & Co, who fruit
 Woodhouse B Mrs, millinery
 Woods James, dentis:
 Wray George, grocer
 Wrighton W F, hides etc
 Yard H & Sons, painters
 Yeates C, agril implts

SAUBLE FALLS

A post office in Bruce county, 48
 miles north west of Walkerton, the
 county seat. It contains 2 churches
 and a school. Hepworth 8 miles
 south east is the nearest railway

Best value, latest im-
 provements, finest tone,
 action and finish in . .

Evans Pianos

EVANS BROS.
 Piano and Mfg. Co.,
 Ingersoll, Ont.

Write the **North American Life Assurance Company**,
 Company's Building, 112 to 118 King St. West, Toronto, for a copy of
 last annual Report, (illustrated,) showing its unexcelled financial position.

point. Nearest bank at Wiarton.
 Stage to Wiarton semi-weekly.
 Population about 50. W Jerrie, p m
 Lowry Sylvester & Co, lumber
 Murdock & Leeson, general store
 Sauble Falls Lumber Co

SAURIN

A station on the N S branch G T
 R and a post office in Simcoe county
 22 miles north west of Barrie the
 county seat. It has a school. Near-
 est bank at Elmvale. Population
 about 50. Thos McGrath, p m.

Cooper J E, saw mill
 McGrath Thomas, brick mnfr

SCHAW

A station on the C P R. The
 post office name is Puslinch, which
 see for directory.

SCHOMBERG

A village in York county 35 miles
 north west of Toronto. It contains
 3 churches, a public school and a
 private bank. Tottenham, 9 miles
 north west is the nearest railway
 point. Stage daily to Aurora. G
 N W Telegraph. Population about
 300. Joseph Hollingshead, p m.

Atkinson Jacob, pump maker
 Attridge A & F, builders
 Attridge H J, furniture
 Beard John, agril implts
Brown Garret, Banker
 Brydon & Co, general store
 Butler Joseph, jeweler
 Crawford Andrew, merchant tailor
 Davis Charles, stoves
 Davis Clinton, coal
 Dennis W J, gristmill
 Hargrave J, harness
 Harris W J, hotel
 Hulse J J, tailor
 Kearns E Mrs, confectionery
 Kitchen J, hardware
 Kitchen Jos, blacksmith
 Leonard Sydney, general store

Letherland Samuel, furniture
 Mills & Brown, grocers
 Nixon John, live stock
 Peaker Arthur, live stock
 Pinkerton Wm, drugs
 Riddle Nelson, blacksmith
 Rogers J B, jeweler
 Schomberg Furniture Co
 Skinner George, butcher
 Sparling T T, baker
 Sutt J J, hotel
Sutton Jos H, Agent Federal Life
 Assurance Co
 Taylor Wm, carriage maker
 Tegart A, harness maker
 Whitlock Frank, grocer

SCIENCE HILL

A post office in Blanchard town-
 ship, Perth county, 17 miles south
 west of Stratford the county seat.
 It contains a church and school.
 St Marys is the railway and banking
 point. Population about 25. Isaac
 Bailey, p m.

SCOTCH BLOCK

A post office in Halton county, 6
 miles north of Milton the county
 seat and nearest banking point. It
 contains a church and school. Manse-
 wood, 3 miles south west is the near-
 est railway point. Population about
 100. Wm Hampshire, p m.

McKenzie J, blacksmith
 Ramshaw Williamson, carpenter

SCOTLAND

A village on the T H & B Ry in
 Brant county, 12 miles south west of
 Brantford the county seat and near-
 est banking point. It contains 2
 churches and a public school. Can-
 adian Express and G N W Telegraph.
 Population about 400. Jno A Eddy,
 p m.

Allen Henry, harness maker
 Campbell F E, general store
 Day Charles, blacksmith

The QUEEN CITY OIL CO., LIMITED,
 SAMUEL ROGERS, - PRESIDENT,
 Corner King and Yonge Sts.,
 Phone 802, TORONTO.

High-Class Engine, Dynamo and Cylinder
 Oils. Agents for the sale of all the Oils,
 Greases, and Specialty Goods made by the
 Standard Oil Co.

The Norton Mfg. Co.,

HAMILTON, ONT.

We invite the attention of Lard Packers and Butchers to our new PRINTED LARD PAILS. Equal to Lithographing. TWENTY FIVE PER CENT. less in price

588

SCO

WESTERN ONTARIO GAZETTEER

SEA

Epps Elliott blacksmith
 Foster Wm, furniture, etc
 Glassford W J, physician
 Hooker Albert, carriage maker
 Hooker W E, grocer & cl. rk of 5th
 division court
 Malcolm A M, coal & bailiff
 Malcolm George, carpenter
 Measecar & Merritt, implt agents
 Phillips George, carriage maker
 Slaght M, baker
 Steadman A W, tailor
 Taylor John, carriage maker
 Yongg James, hotel

SCOTTSVILLE

A country post office in Westminster township, Middlesex county.
 Hobkirk Scott, p m.

SEAFORTH

An inc town 123 miles north west of Toronto, on the B & G line G T R, in Tuckersmith and McKillop tps, Huron county, 21 miles south east of Goderich the county seat. It has extensive deposits of pure rock salt of great thickness underlying it, and large quantities of salt are annually shipped. It contains woolen, flax, saw, flour and planing mills, a foundry, furniture factory, 3 salt wells, etc, Pres, Anglican, Cath and Meth churches, high and public schools, a Mechanics' Institute, a town hall and a public hall, 2 banks and two weekly newspapers, the Huron Expositor and the Sun. Grain, lumber, salt, live stock and produce are shipped. It has waterworks for fire protection and a volunteer fire department. Pop, 2,641. Tel, G N W and C P R. Telephone connection. Exp, Can and Dom. Mail daily. Samuel Dickson, p m.

Ament Wm, cooper
 Archibald & McMann, live stock
 Ault A G, grocer
 Ballantyne Miss, dressmaker
 Barton S & Son, blacksmiths

Beattie Bros, grocers
 Beattie James, grain
 Beattie John, clerk 2nd division court
 Belden G F, dentist
 Bell J T, laundr.
 B. J M, barrister
 Bethune Alexander, physician
 Boswell J Miss, dressmaker
 Bright Bros, merchant tailors
 Brine F Miss, dressmaker
 Brine J P, auctioneer & bailiff
 Broadfoot, Box & Co, furniture
 Broadfoot J H, planing mill
 Broadfoot & Box, furniture
 Broderick M, harness
 Brown Thomas, auctioneer
 Bulger John, jeweler
 Burrows Dr, physician
 Canadian Bank of Commerce, F C G
 Minty, mngr
 Cardno Alexander, confectioner
 Case T R F & Co, butchers
 Casey & Co, grocers
 Cash Edward, produce
 Clark R L, grocer
 Clark W J, baker
 Clarkson Charles, prin collegiate institute
 Cluff N & Sons, planing mill
 Coleman T T (Estate of), Salt & Cooperage Stock Mnfrs, Founders, Lumber Dealers & Saw Mill
 Commercial Union Assurance Co Limited, C W Papst, Agent, (see adv)
 Constable John, barber
 Counter W R, jeweler
 Crich J G, artist
 Crozier J S, grocer
 Daly J F, jeweler
 Davidson Alexander, hotel
 Dawson Edward, who liquor merchant
 Deen Richard, tailor
 Dickson W J, live stock
 Dill Peter, grocer
 Dodds J, pop maker
 Dominion Bank, W K Pearce, Agent
 Dopp J P, butcher
 Dorrance S Miss, fancy goods
 Dunlop C Mrs, music teacher

VICTORIA METAL POLISH for Engines, Dynamos, &c
VICTORIA KNIFE POLISH for Fine Cutlery.

R. J. HOOPER, General Agent,

51 Brock Street, KINGSTON.

Commercial Union Assurance Co., Limited,

FIRE, LIFE, MARINE.

CAPITAL AND ASSETS,

\$57,000,000.

Head Office,
Canadian Branch,
Montreal,
James McGregor,
Manager.

SEA

AND BUSINESS DIRECTORY.

SEA

589

Elder P W, vet surgeon
 Fear I V, druggist
 Forbes Arthur, livery stable
 Gibb G H, vet surgeon
 Gillespie James, harness
 Glass James, shoemaker
 Graves James, painter
 Greig & McDonald, clothing
 Grieve John, vet surgeon
 Gripp Hotel Geo E Henderson, propr
 Gunn B B, grocer
 Guttridge Frank, mason
 Hawkshaw Wm, hotel
 Hays Adam, livery
 Hays R S, barrister
 Henderson Geo E, propr Gripp Hotel
 Henderson J P, photographer
 Hinchley Bros, implt agents
 Hoffman W W, dry goods
 Holmstead Francis, barrister
 Horton H R, butcher
 Huron Expositor, McLean Bros, proprs
 Jackson H R & Son, liquors
 Jacobs S N, tinsmith
 Jordan M, grocer, etc
 Kale John, blacksmith
 Keating Patrick, lumber, etc
 Killoran James L, barrister
 Laird John, fancy goods
 Laurie James, grain
 Leatherdale & Landsborough, furni-
 ture & undertakers
 Livens Henry, grocer
Liverpool & London & Globe
Insurance Co, W M Watson
 Agent
 Lloyd A Miss, dressmaker
Lond. Guarantee & Ac-
cident Co Limited The, R
 B Scott Agent (see top of page)
 Lumsden & Wilson, druggists
 McDonald L, carriage mfr
 McFaul Edward, dry goods
 McGinnis James, grocer
 McIntosh John, blacksmith
 McIntyre Donald, boots
 McLaughlin J Miss, dressmaker
 McLean Bros, printers & publishers
 McLeod Miss, dressmaker
 McTaggart H Miss, dressmaker
 Morrow Wm, implt agent

Mulcahy Patrick, barber
 Mullett S & Co, hardware
 Murphy Mrs, dressmaker
 Neelin F G, printer
 Neville James, marble works
North American Life Assur-
ance Co, James Watson Agent
 Ogilvie A W & Co, millers
 Papst C W, Books & Agent Com-
 mercial Union Assurance Co Lim-
 ited
 Pearce W K, agent Dominion Bank
 Pickard Wm & Co, dry goods etc
 Purcell M, hotel
 Reid & Wilson, hardware
 Richardson & McInnis, boots
 Robb Bros, grocers
Robb Hugh, Grocer & Agent
 Federal Life Assurance Co
 Roberts J S, druggist
 Scott Bros, organ, pianos, etc
 Scott G B, barber
 Scott Robert, seeds
 Scott & Mackay, physicians
 Seaforth Milling Co, flour mill
 Shaw Miss, dressmaker
 Sills & Murdie, hardware etc
 Simpson Miss, dressmaker
 Smith J L, dry goods
 Smith J & Son, carriage makers
 Stark Bros, merchant tailors
 Stewart James, restaurant
 Stewart John, blacksmith
 Stobie A W, produce dealer
 Stogdill M Miss, dressmaker
 The Sun, F G Neelin pub
 Thompson J B, grocer
 Thompson L Miss, dressmaker
 Thomson Walter, miller
 Trött Samuel, cooper
 Tweddle F W, dentist
 Van Egmond W D, woolen mill
 Van Egmonds A G & Sons, woolen
 mill
 Walker W N, upholsterer
 Ward James, harness
Watson James, Agent North
American Life Assurance Co
 Watson W N, insurance & sewing
 machines
 Wear James, hotel

USE RICHARDS' PURE SOAP.

The Sutherland Innes Co., Tight and Slack Barrel
LIMITED, CHATHAM, ONT. Stock of all descriptions.
Lumber and Box Shooks

590

SEA

WESTERN ONTARIO GAZETTEER

SEL

Welsh J S & Son, pumps
 Willis Robert, boots
 Willis W H, boots & shoes
 Wilson Charles, grocer
 Wilson D D, egg packer
 Wilson O C, implt agent
 Winters Robert, live stock
 Wright Miss, dressmaker
 Young Andrew, grocer

SEBRINGVILLE

A village on the B & G line G T R in Perth county, 5 miles north west of Stratford, the county seat and nearest banking point. It contains 3 churches and a school, Canadian Express. G N W Telegraph. Population about 450. John Pearson p m.

Ash M H, blacksmith
 Bald John J, chopping mill
 Brandon Bros, tailors
Canada Permanent Loan & Savings Co, John Pearson, Appraiser

Dexter T & Son, flour mill
 Grundberger S, boots & shoes
 Hughey A & N, carriage makers
 Jacob Michael, planing mill
 Kastner D L, live stock
 Kastner E A, general store
 Kastner George, hides
 Kastner Samuel, shoemaker
 Kastner & Co, saw mill
 Kolschmidt Julius, carriage builder
 Kruspe A, shoemaker
 Kruspe W G, furniture
 Moore Mrs, weaver
 Moore Thomas & Wm, blacksmiths
 Moser H, hotel
 Otto W H, general store
 Pearson John, saw mill, loan agent & appraiser to the Canada Permanent Loan & Savings Co
 Rohfritsch Theobald, hotel
 Schmidt A A, stoves & tinware
 Schmidt Ernest, paints, oils, etc
 Scott George, hotel
 Scott John, hotel
 Sebringville Flax Co

Stamm George, harness "

SECKERTON

A post office in Lambton county, 11 miles south east of Sarnia, the county seat. It contains 2 churches and a school. Kimball 2 miles south is the nearest railway point. Nearest bank at Brigden. Population about 200. Wm Gray p m.

Blake James, blacksmith

SELKIRK

A village in Haldimand county, 12 miles south west of Cayuga, the county seat and nearest banking point. It contains 3 churches and a public school. Nelles' Corners 8 miles north is the nearest railway station. Stage daily to Nelles' Corners and Dunnville. G N W Telegraph. Population 400. R J Winyard p m.

Abraham Wm, tailor
 Baird Wm, stoves & tinware
 Blackman Jacob, blacksmith
 Brock L H, shoemaker
 Byers David, bailiff
Canada Permanent Loan & Savings Co, R J Winyard, Appraiser

Culp J F, painter
 Culp Solomon, agril impls
 Dell Wm, painter
 Derby & Derby, hardware
 Eckhart H, sewing machines
 Fess Allan, tailor
 Harrison Thomas, physician
 Hedden George, stoves
 Holmes I W & Co, general store
 Hoover Elias, flour & feed
 Hoover Henry, flour
 Hurst B, butcher
 Hurst S, hotel
 Ingalls E O, jeweler
 McDonald & McDonald, barristers
 McFarlane J, carriage maker
 Miller Morgan, timber
 Overholt N, clothing
 Phillips E E, hardware

When ordering your **OFFICE STATIONERY**, if you want a superior bond paper at the price of an ordinary sheet, specify **BURMESE BOND**.

Any Printer can supply it. Wholesale. **CANADA PAPER CO. (Limited)**

London Guarantee & Accident Co., Limited,

Accident Policies. Claims Promptly Adjusted.

Agencies in Towns where Company's Name appears.

A. I. HUBBARD, Manager.

N. E. cor. King & Yonge Sts., TORONTO.

SEL

AND BUSINESS DIRECTORY.

SHA

591

Selkirk Cheese Factory
Selkirk Fence Co
Smeltzer W H, blacksmith
Smith I W, lumber
Snyder John undertaker
Spears W H, printer
Swartz Darius, fish
Winyard R J, general store, loan agent & appraiser to the Canada Permanent Loan & Savings Co
Yager Samuel, hotel
Yocom W H, plow mnfr

SELTON

A post office in Kent county 18 miles north east of Chatham, the county seat. It contains 2 churches and a school. Ridgetown, 5 miles south, is the nearest railway and banking point. Stage daily. Population about 100. M Causgrove, p m.

Addaman Daniel, saw mill

SHAKESPEARE

A village on the G T R, in Perth county, 7 miles east of Stratford, the county seat and nearest banking point. It contains 2 churches and a school. Canadian Express. GNW & CPR. Telegraph, Population about 450. George Brown, p m.

Bell John W, live stock
Brown G, clerk 4th division court
Callin J A Mrs, flour, feed, etc
Capling Solomon, merchant tailor
Clapperton Wm, blacksmith
Doerr Gus, butcher
Doerr John, shoemaker
Donaldson J A, bailiff
Eby Israel, Propr Royal Hotel
Eiler J Mrs, flour & feed
Forbes George, undertaker
Heidman Wm, cooper
Hewitt Isaac, well digger
Krahling Henry, Merchant Tailor
Kube R J, hotel
Linker H, boots & shoes
McFarlane George, butcher

McFarlane J A, grocer
McHugh M Miss, dressmaker
Minehin George, wagon maker
O'Rourke Patrick, live stock
Pletsch John, carpenter
Reber Fred, painter
Rossiter & Co, general store
Royal Hotel, I Ely, propr
Ruppert A, physician
Scheerer J S, harness maker
Shore Wm, butcher
Stagg George, mason
The Ontario Wood Pump Co, pump mnfrs
Thomson Robert, blacksmith
Trachsel Bros, flax mill
Weis V, hotel
Whiteman R, physician
Wilhelm J, veterinary surgeon

SHALLOW LAKE

A village on the O S branch G T R, in Keppel township, Grey county 9 miles west of Owen Sound, the county seat and nearest banking point. Portland Cement is the chief product. Population about 125. Irwin Groh, p m.

Allen John, hardware
Clancy W P, butcher
Cruikshanks James, agril implts
Groh Irwin druggist
Harrison & Hawke, shingle mill
Kearns George, blacksmith
Kort George, saw mill
McGinnis Alfred, builder
Owen Sound Portland Cement Co
Pittman C W, tailor
Rourke J A, general store
Shallow Lake Wood Work Mufg Co Limited
Sloane J G M, drugs
Thompson John, saw mill

SHANTY BAY

Also known as Gowan, (its railway name) a post office on the N & N W line G T R, 5 miles north east of Barrie, the county seat and nearest banking point. It contains 2 church-

ARTIFICIAL STONE PAVEMENTS, Sidewalks, Cheese Factories and Cellar Floors Specialties. Corporations will do well to consider our work and prices before letting contract.

THE SILICA BARYTIC STONE COMPANY, of Ontario, Limited,

WALTER HILLS, President and General Manager. Head Office, INGERSOLL, ONTARIO.

The Best
The
Cheapest

LIVERPOOL & LONDON & GLOBE
INSURANCE CO.
FIRE INSURANCE AT LOWEST RATES.

Claims
Paid
Promptly

592

SHA

WESTERN ONTARIO GAZETTEER

SHE

es and a school. Canadian express
G N W Telegraph. Population
about 200. C G Arthur, p m.

Arthur C G, general store
Brownlee Alex, blacksmith
Crawford George, general store

SHEDDEN

A village on the M C R R in El-
gin county 9 miles south west of St
Thomas, the county seat, and nearest
banking point. It contains 2 churches
and a school. Stage daily to
Fingal. American express, G N W
Telegraph, Population about 600.
J H Morton, p m.

Baldson Joseph, butcher
Brady Charles, harness
Farrar Wm, sash & doors
Francis J D, blacksmith
Guest Fred, physician
Haines J D, baker
Hall John, shoemaker
Horton J, grocer
Livingston J & J, flax mill
Lumley E, butcher
McAlpine J, livery
McGibbon D, brick & tile mnfr
Mitchell B, blacksmith
Morrison W H, hardware
Norman G & W, merchant tailors
Oliver Thomas, hotel
Orchard Thomas, undertaker
Orchard Wm, carriage maker
Pepper A E, general store
Powers J A, lumber
Shaw Ezra, brick
Spackman J, grocer
Warwick Wm, saw mill

SHEFFIELD

A post office in Beverley township,
Wentworth county. It contains 2
churches and a school. Branchton
is the nearest railway point. Near-
est bank at Galt. Stage daily to
Galt. Population about 200. A E
Bond, p m.

Bond A E, general store

Dale Frank, wagon maker
Gamble John, hotel
Green P H, cheese mnfr
Henderson Walter, saw mill
McCrimmon Elijah, carpenter
Manes J T, physician
Robinson T L, hotel
Steel J W blacksmith
Wedge Wm, builder

SHELBURNE

An inc village 64 miles north west
of Toronto, on the T G & B line O
division C P R, in Melancthon and
Amaranth townships, Dufferin coun-
ty 16 miles north west of Orangeville,
the county seat. It was inc in 1873,
has roller, flour, saw, shingle and
planing mills, tanneries, agricultural
works and other industries. It has
a good system of water works and is
lighted with electric light. It con-
tains a public library (1,000 volumes),
Anglican, Pres, United Brethern and
Meth churches and a public school, a
town hall, 3 banks and 2 weekly
newspapers, the Economist and the
Free Press. Grain, live stock, tim-
ber and produce are shipped. Pop.
1,300. Telegraph, G N W and C P
R. Telephone connection. Express
Dominion. Mail daily. Edward
Berwick, p m.

Attridge John, barber
Babe Thomas, vet surgeon
Barclay & Duffy, sewing machines
Barr John, physician
Bell Angus, blacksmith
Bellerby C T, knit goods
Berwick E & Co, general store
Black N, implt agent
Bowes E F, bailiff
Bradford Wm, butcher
Bretz Henry, books
Brown Frank, druggist
**Canada Permanent Loan &
Savings Co, John Hamilton Ap-
praiser**
Carson Hugh, harness
Chambers Thomas, saw mill

The Oakville Basket Co., Oakville,
Manufacturers of all Splint Baskets, Fruit Packages **A SPECIALTY**
... kinds of ...

The Acetylene Lighting Co., Limited

Manufacturers of ACETYLENE GAS APPARATUS.
See opp. page 200.

London, Ont.

SHE

AND BUSINESS DIRECTORY.

SHE

593

Collins Wm, painter
Cornett Thomas, cheese maker
Dennis J H, druggist
Donkin Thomas, harness
Douglas & Whiteside, barristers
Dunbar F G, Clerk 2nd Division
Court & Marriage Licenses
Economist The, W L Smith, pub
Falconer Hugh, merchant tailor
Fead & Co, grocers
Fell Miss, dressmaker
Fennell S T, barber
Fenwick W A, jeweler
Fisher Duncan, broker
Galbraith A V, jeweler
Gillespie Charles, hotel
Halsted J A & Co, bankers
Hamilton Charles, implt agent
Hamilton John, loan agent & appraiser to the Canada Permanent Loan & Savings Co
Hannah A, painter
Hannah G R, hardware
Harris T S, furniture
Hicks D, insurance agent
Hillhouse & Jelly, hardware
Jarvis A S, mngr Union Bank of Canada
Jelly J A, miller
Jeasop E, insurance
Kannawin W J, laundry
Kilborn A, sewing machines
Large John, live stock
Liverpool & London & Globe Insurance Co, George Rutherford Agent (see adv)

London Guarantee & Accident Co Limited The, G Rutherford & H H Walker Agents (see top of page)
McCutcheon H A, confectionery
McKay Robert, blacksmith
McKim Thomas & Son, insurance & loan agents
McLean John, hotel
Madill J D, butcher
Mandley W J, carriage maker
Marlatt H & Son, butchers
Marshall J P, dentist
Mason Charles & Co, general store
Metcalf J J, hardware
Miller J F & Co, bankers
Mogg Miss, dressmaker
Mooney R, saw mill
Moore A, blacksmith
Morrison John, printer
Mortimer R L, Propr & Publr Free Press, G T R & Steamship Agent (see adv)
Mowat John, auctioneer
Mowat & Babe, livery
Norton Thomas, physician
O'Flynn S F M, flour & feed
Oakes W T, shoemaker
Patterson Graham, blacksmith
Peart G H, furniture
Quirt & Shand, hoop mnfrs
Rands Otto, basket maker
Reaburn T & Co, foundry, etc
Reaburn & Son, marble works
Reid Alexander, baker
Reid D M, photographer

The Shelburne Free Press,

R. L. MORTIMER, Editor and Proprietor,

The Free Press has the largest circulation of any Paper published in the County of Dufferin.

TELEPHONE CONNECTION.

SHELburne, ONT.

TICKET OFFICE OF THE GRAND TRUNK RAILWAY OF CANADA.

AGENCY OF THE DOMINION AND ALLAN LINES OF OCEAN STEAMSHIPS.

GEORGE STEVENS,
PETERBOROUGH, ONT.

Men wanted to collect Rags,
Rubbish, Copper, Wool
Picks, Bones, Etc. - -

The Toronto Patent Agency, Limited,

The largest and most successful Agency for the Sale of Patents in Canada or United States.

If you want to buy, sell or obtain a Patent—write us . . .

79-86-81
Confederation
Life Bldg.

594

SHE

WESTERN ONTARIO GAZETTE

SHE

Richardson G B, planing mill, etc
Richardson & Co, butchers
Ritchie & Rowland, general store
Robertson Wm, saw mill
Rollison J H, carriage maker
Rolstin H J, physician
Rooney Bros, general store
Rooney R W, physician
Royal Hotel, R W Tuck Propr
Rutherford George, Real Estate & Agent Liverpool & London & Globe Insurance Co
Sawyers W J, shoemaker
Shelburne Free Press, R L Mortimer Editor & Propr (see adv)
Shepherd Frank, merchant tailor
Sinclair C A, tanner
Slack Wm, chopping mill
Sleightholm Jonathan, pumps
Smith W L, printer
Taggart John, mason
Tate Robert, weaver
Taylor Hugh, implt agent
Tuck Robert W, Propr **Royal Hotel**
Union Bank of Canada, A S Jarvis mng'r
Vance G M, barrister
Waite J Mrs, dressmaker
Wallace J H, shoemaker
Watson A, implt agent
Watts George, carriage maker
White S T, druggist
Whitter John, hotel

SHELDON

A post office in Simcoe county, 35 miles south west of Barrie the county seat. It contains a church and school. Alliston 10 miles north east is the nearest railway and banking point. Stage daily to Alliston. Population about 100. Geo Parker jr, p m.

Anderson Thomas, shoemaker
Hetherington Wm, blacksmith
Parker George jr, general store
Smith A S, miller

SHEPPARDTON

A post office in Huron county, 7 miles north of Goderich the county seat, and nearest railway and banking point. It contains a church and school. Stage daily to Goderich and Kincardine. Population about 100. J H Simpson, p m.

Maw Elijah, blacksmith
Simpson J H, general store

SHERIDAN

A post office in Halton county, 17 miles south east of Milton the county seat. It contains a church and school. Clarksons 2 miles is the nearest railway point. Nearest bank at Oakville Stage daily to Cooksville. Population about 50. W H Falconer, p m.

Falconer W H, general store
Wilson George, blacksmith

SHERKSTON

Also known as Sherks (its railway name) is a village on the B & G line G T R in Welland county. 14 miles south east of Welland the county seat. It contains 3 churches and a school. Nearest bank at Port Colborne. Canadian Express. G N W Telegraph. Telephone. Population about 300. Alf Sherk, p m.

Barnhart George, blacksmith
Beyers John, grocer
Carroll Bros, lime kiln
Cronmiller Michael, hotel
Durham M T, general store
Lee Abner, blacksmith
Near E N, planing mill
Near Thomas, blacksmith
Reinhart G A, hotel
Sherk Alfred, general store
Troup Bros, saw mill
Smith John, butcher

SHETLAND

A post office in Lambton county, 35 miles south east of Sarnia the county seat. It contains a church

Before purchasing a PIANO write for Terms, Prices, &c., to

EVANS BROS. PIANO & MFG. CO.
[LIMITED.]
INGERSOLL, - - ONTARIO.

North American Life Assurance Company, Company's Building, 112 to 118 King St. West, Toronto, has a larger ratio of assets to liabilities than any other Canadian Life Insurance Company.

and a school. Bothwell 8 miles south east is the nearest railway and banking point. Population about 150. T E Risk, p m.

Auld Bros, millers
Badgely J, blacksmith
Laird Richard, boots & shoes
Risk T E, general store
Roberts W & G, saw mill
Watson David, slate & oil

SHILOH

A post office in Wellington county, 15 miles north of Guelph the county seat. It contains a church and school. Fergus 8 miles west is the nearest railway and banking point. Population about 75. Jeremiah Coulson p m.

Lynett Nicholas, saw mill

SHIPKA

A post office in Huron county, 32 miles south of Goderich, the county seat. It contains a church and school. Centralia, 11 miles east, is the nearest railway point. Nearest bank at Parkhill. Population about 100. Fred K Heitzman, p m.

Hannen James, hotel
Switzer Bros, saw mill
Wing Henry, general store

SHIPLEY

A post office in Huron county, 30 miles north west of Guelph, the county sea.. It contains a church and a school. Gowanstown, 2½ miles east is the nearest railway point. Nearest bank at Listowel. Population about 50. R G Roberts, p m.

SHOULDICE

A post office in Grey county, 9 miles north west of Owen Sound the county seat and nearest banking point. It contains a church and school. Murphys, 5 miles south, is

The QUEEN CITY OIL CO., LIMITED,
SAMUEL ROGERS, - PRESIDENT,
Corner King and Yonge Sts.
Phone 802. TORONTO.

the nearest railway point. Population about 50. Thomas Skinner, p m.

SHRIGLEY

A post office in Dufferin county, 35 miles north west of Orangeville, the county seat. It contains 2 churches and a school. Dundalk, 8 miles south west is the nearest railway and banking point. Population about 100 Geo Bailey, p m.

Bailey George, butcher
Schell Archibald, saw mill

SILVER CREEK

A flag station on the Midland Line GTR, 5 miles north of Orillia. It is not a post office.

SILVERDALE

A post office in Gainsborough township, Lincoln county, on the TH&B Ry. Nearest bank at Welland. Population about 25. A B Zimmerman, p m.

Book George, saw mill
Zimmerman A B, carpenter

SILVER HILL

A post office in Norfolk county, 11 miles south west of Simcoe, the county seat and nearest banking point. It contains a church and school. Walsh 5 miles is the nearest railway point. Population about 75. R E Smith p m.

Bowyer W A, flour mill
Kemp Charles, hotel
McBurney George, saw mill
McIntosh Wm, blacksmith
Ross G W, carpenter
Smith R E & Son, general store

SIMCOE

An inc town 80 miles south west of Toronto, on the river Lynn, and at the crossing of the Loop line and the G B & L E div of the G T R, and junction of the South Norfolk Ry, in Woodhouse township, Norfolk county, of which it is the county seat.

"SARNIA" Water White Burning Oil,
equal to the best American.
"SARNIA" Gasoline and "Quick Meal"
Stoves for Economic Housekeeping.

The river supplies good power, and there are flour and woolen mills, canning factory and other industries, Meth, Bap, Cath, Anglican and Pres churches, high and public schools, an opera house, a free library (3,500 volumes) 2 banks and 2 weekly newspapers, the British Canadian and Norfolk Reformer. Grain, live stock, canned goods and produce are shipped. Population 3,000. Telegraph G N W. Telephone connection. Express Canadian. Mail daily. Henry Mulkins p m.

Abraham Wm, harness
 Allan C coal
 Anderson Wallace, hardware
 Ansley & Slight, barristers
 Aselstine S G, photographer
 Atkinson & Petrie, barristers
 Austin J & Co, druggists
 Backus C C, barrister
 Bank of Hamilton, J Butterfield, agent
 Barber A M, pianos & organs
 Battersby A Mrs, hotel
 Baxter J E, Agent North American Life Assurance Co
 Beaver Cigar Co, cigar mill
 Best A M, furniture
 Betts A, blacksmith
 Brady L, hotel
 British Canadian, W Y Wallace, propr
 Brook Woolen Co
 Brown A M, harness
 Brown F A, egg packer
 Brown James, livery
 Brown W B, miller
 Burt Wm, vet surgeon
 Butterfield J, agent Bank of Hamilton
 Cammell B, livery
 Canada Permanent Loan & Savings Co, J T Murphy, Appraiser
 Canadian Bank of Commerce, E Cowdry, Mngr
 Canadian Wheelman, (Semi-Monthly) H B Donly, Pub

Carter George, shoes
 Carter Henry, boots & shoes
 Cattle & Co, tailors
 Chadwick F S, jeweler
 Challen Newton, carriage maker
 Christie J D, prin high school
 Churchill Robert, painter
 Coates Joseph, undertaker
 Coates J O, painter
 Collins E E, carriage maker
 Collins G F, upholsterer
 Collins Wm, furniture
Commercial Union Assurance Co Limited, W Sharpe, Agent
 Counter G F, jeweler
 Cowdry E, mngr Canadian Bank of Commerce
 Cross C G, merchant tailor
 Curtis F E, barrister
 Curtis G A, grocer
 Cutting James, lumber
 Cutting J H, liquors
 Darling G L, jeweler
Donly Hal B, Propr Simcoe Reformer & Canadian Wheelman Book & Job Printer
 Durward J A, tailor
 Eaid C E, vet surgeon
 Edmonds E, flour & feed
 Edmonds Richard, grocer
 Ellis A D, hardware
 Everett W C, blacksmith
 Fairhiid C C, surgeon
Federal Life Assurance Co, H H Groff, Agent
 Fick Q H, hotel
 Firth C, hotel
 Fitton C H, dentist
 Ford E E, insurance
 Forster M J, grocer
 Fountain & Backus, grocers
 Freeman C E, clerk 1st division court & marriage licenses
 Garland John, grocer
 Gilmore George, crockery
 Grasset Charles, physician
Groff H H, Mngr Molsons Bank & Agent Federal Life Assurance Co
 Guntin J & Son, builders
 Harding & Son, shoddy mills

Victoria Fossil Meal Composition

The best and cheapest Non-conducting Covering for BOILERS, PIPES, &c.

R. J. HOOPER, GENERAL AGENT, 81 Brock Street, KINGSTON.

Commercial Union Assurance Co., Limited,

FIRE, LIFE, MARINE.

CAPITAL AND ASSETS,

\$37,000,000,

Head Office,
Canadian Branch,
Montreal,
James McGregor,
Manager.

SIM

AND BUSINESS DIRECTORY.

SIM

597

Harris J J, boots & shoes
 Harris W A, boots & shoes
 Harrison S Miss, fancy goods
 Hart Alanson, live stock
 Haskett Thomas, lumber
 Hawthorne John, hotel
 Hayes James, physician
 Hayes & Co, druggists
 Heath J, marble
 Hendry Oscar, dry goods
 Hill John, livery
 Hill Robert, shoemaker
 Hiller A, livery stable
 Hodgson Robert, merchant tailor
 Hoffman Henry, furniture
 Holmes Richard, boots
 Horton John, bottler
 Horton J W, confectionery
 Horton Lewis, barber
 Irwin Andrew, cooper
 Jackson J B, coal
 Kee Lee, laundry
 Kelly & Porter, barristers
 King Samuel, butcher
 Lawson I D, harness
 Lea A C, butcher
 Lea G W, confectionery
 Lear Henry, jeweler
**Liverpool & London & Globe
 Insurance Co, W J McKie,
 Agent**
**London Guarantee & Accident
 Co Limited The, J E
 Baxter, Agent (see top of page)**
 McAlister G, butcher
 McCall A, timber
 McCall W C, insurance
 McNally C, apiarist
 McIntosh D E, sewing machines
 McIntosh J D, barber
 McIntosh W A, physician
 McKie Geo J, insurance
 Maybee A H, laundry
 Mabee Peter, auctioneer
 Marlatt C R, grocer
 Marshall Owen, butcher
 Mason Peter, brick maker
 Masterton Wm, blacksmith
 Misner Alfred, blacksmith
 Misner C F, baker
 Mitchell J T, dry goods

Mitson George, painter
 Molsons Bank The, H H Groff mgr
 Montgomery Mont, confectionery
 Murdoch J D & Co, stoves & tinware
 Murphy J T, loan agent & appraiser
 to the Canada Permanent Loan &
 Savings Co
 Nelles T R, insurance
 Nichol James, knit goods
 Nickerson W F, auctioneer
 Noon James, blacksmith
 Norfolk County Mutual Insurance Co
 Norris John, baker
**North American Life Assur-
 ance Co, J E Baxter & Geo
 Werrett, Agents**
 Northway, Anderson & Falls, dry
 goods
 O'Neil J C, hotel
 Olds A W, restaurant
 Osborne Robert, painter
 Palmerton & Madden, stoves
 Paulin W H, stoves
 Perry G R, photographer
 Piott Bros, butchers
 Polley A Y, general store
 Potts L J, gents furnishings
 Powell Mrs, dressmaker
 Price W P, grocer
 Rattenbury J, carpenter
 Roberts C L, physician
 Robinson M R Miss, fancy goods
 Salmon James, physician
 Sandiford H, butcher
 Sebring S, pumps
 Sihler A T, dentist
 Sihler Charles, butcher
 Simcoe Canning Co
**Simcoe Reformer, (Weekly) H
 B Donly, Propr**
 Simons R W, barber
 Smith A W, dentist
 Smith F L, grocer
 Smith H W, blacksmith
 Smith James, baker
 Smith Percy, dentist
 Sovereign C Mrs, dressmaker
 Sovereign S M, dry goods
 Stanton Geosge, physician
 Steinhoff Hugh, saw & planing mill
 Steinhoff Lyman, apiarist

USE RICHARDS' PURE SOAP.

The Sutherland Innes Co., Tight and Slack Barrel
LIMITED, CHATHAM, ONT. Stock of all descriptions.
Lumber and Box Shooks

598

SIM

WESTERN ONTARIO GAZETTEER

SLE

Steinhoff W F, machinist
 Sterling A W, tailor
 Stevenson Frank, tailor
 Stuart Charles, pump maker
 Sutton John, wines
 Sutton Wm, miller
 The Atkinson Marble & Granite Co
 Limited
 The Brook Clothing Co, clothing etc
 Thompson W J, furniture
 Tisdale, Tisdale & Reid, barristers
 Tomlinson W B & Co books & sta-
 tionery
 Tripp J W, physician
 Walker Miss, dressmaker
 Wallace W Y, printer
 Wark John, implt agent
 Wells C Mrs, musical instruments
 Wells E G, bailiff
 Wells & Innes barristers
 Werrett G O, grocer
 West & Peachey, foundry
 Western Wm, photographer
 Wilcox L Miss, dressmaker
 Williamson George, fancy goods
 Wood D C, bailiff
 Wood H, harness maker
 Wood W S, insurance
 Yeomans Joseph, carpenter
 Yonson Mrs, dressmaker

SINCLAIRVILLE

A post office in Wentworth county
 20 miles south of Hamilton, the
 county seat. It contains a church
 and school. York station, 5 miles
 south west is the nearest railway
 point. Nearest bank at Cayuga.
 Population about 50. J R Wilson,
 p m.

Hewitt James, carpenter
 Hewitt John, blacksmith
 Hewitt J C, carpenter
 Wilson J R, general store

SINGHAMPTON

A post office in Simcoe county, 38
 miles west of Barrie, the county seat
 It contains 2 churches and a school.
 Glen Huron 6 miles east is the near-

est railway point. Nearest bank at
 Creemore. Telegraph. Population
 about 350. John Stinson, p m.

Ball D, physician
 Blackstock E Mrs, hotel
Brown Robert, Hotel
 Elliot Wm, tailor
 Grant David, hardware
 Grant J Miss, fancy goods
 Harrison J A, vet surgeon
 McClinton M Mrs, flour & feed
 McKinnon Neil, blacksmith
 Metheral T J, general store
**Pearson Wm & Sons, Woolen
 Mill**
 Sing J R, lime
 Smith James, carriage maker
 Stinson P J & Co, general store
 Taggart Ann Mrs, grocery
 Thompson G & J, harness
 Wallace James, brick mnfr
 Wright Thomas, cheese factory

SIX NATIONS

A post office in Haldimand county,
 15 miles north west of Cayuga the
 county seat. It contains a church
 and school. Caledonia 4 miles north
 east is the nearest railway point.
 Nearest bank at Hagersville. Pop-
 ulation about 50. John A Beaver,
 p m.

Beaver J A, general store

SKIPNESS

A post office in Bruce county, 37
 miles north of Walkerton the county
 seat. It contains 2 churches and a
 school. Park Head 3 miles east is
 the nearest railway point. Nearest
 bank at Tara. Population about 50.
 J Davidson, p m.

SLESWICK

A post office in Peel county, 20
 miles north west of Brampton the
 county seat. Mono Road 5 miles is
 the nearest railway point. Nearest
 bank at Orangeville. Stage daily to

When ordering your **OFFICE STATIONERY**, if you want a superior
 bond paper at the price of an ordinary sheet, specify **BURMESE BOND**.

Any Printer can supply it. Wholesale. CANADA PAPER Co. (Limited)

London Guarantee & Accident Co., Limited,

Accident Policies. Claims Promptly Adjusted.
Agencies in Towns where Company's name appears.
A. I. HUBBARD, Manager. N. E. cor. King & Yonge Sts., TORONTO.

SLE

AND BUSINESS DIRECTORY.

SNI

599

Mono Road. Population about 100.
James Killen, p m.
Killen James, hotel
Parkhill Wm, shoes

SMITHDALE

A post office in Simcoe county, at
Glen Huron Station on the B & C
branch GTR, 35 miles west of Barrie
the county seat. Nearest bank at
Creemore. Canadian Express. G
N W Telegraph. Population about
50. D Smith, p m.

Gray Wm, general store

SMITHVILLE

A village on the T H & B Ry in
Lincoln county, 18 miles south west
of St Catharines, the county seat. It
contains 6 churches. high and public
schools. Nearest bank at Grimsby.
Daily stage to Grimsby. Canadian
Express. G N W Telegraph. Pop-
ulation about 600. J B Brant p m.

Adams W L, loan agent & appraiser
to the Canada Permanent Loan &
Savings Co

Alcock R Miss, dressmaker
Bell F H, prin high school
Camp Wm W, furniture
Canada Permanent Loan &
Savings Co, Wm B Adams, Ap-
praiser

Collins J, shoemaker
Copeland George, carriage maker
Couse W H, blacksmith
Cronkrite Stephen, hotel
Eastman D W, druggist
Elliott Charles, undertaker
Field Hiram, pumps
Field J L, photographer
Gazette The, A M Millward
Publisher (see adv)

Grassie Charles, blacksmith
Griffin C A, butcher
Griffin D H, baker
Halberstadt F C, hotel
Hamilton C S, physician
Henning N P, physician
Hibbard W S, vet surgeon & livery

Hooker Steven, flour mill
Kohler S J, stoves & tinware
Lacey A D, Agent North Ameri-
can Life Assurance Co & Bailiff
McDonald S H, dentist
McPherson G W, general store
Martin J M, boots & shoes
Millward A M, Publisher of The
Gazette (see adv)
Morgan B & I, grocers
Morgan Richard, carpenter
Murgatroyd R & Sons, Gen-
eral Store & Agent Commercial
Union Assurance Co Limited
North American Life Assur-
ance Co, A D Lacey, Agent
Paterson A M, jeweler
Roszel John, clerk 3rd division court
Ruhl Andrew, cabinet maker
Schnick J A, merchant tailor
Smith & Griffin, flour mill
Shipman T W, conveyancer
Tanner John, harness maker
Teeter J H, blacksmith
Telford Miss, milliner
Weallens J T, carriages, etc
Wilson James, harness maker
Woodlan S W, foundry
Zumstein J H, physician

SNELGROVE

A village on the T branch C P R
in Chinguaconsy township, Peel coun-
ty, 6 miles north of Brampton, the
county seat and nearest banking
point. Population about 100. Rob-
ert Campbell p m.

Campbell Robert, general store
Quinn Bros, vet surgeons
Thompson Albert, wagons
Wilkinson W, blacksmith

SNIDERS CORNERS

A post office in Trafalgar township
Halton county, 12 miles south east
of Milton, the county seat. Streets-
ville is the nearest railway point.
Nearest bank at Oakville. Thomas
Clifton p m.

ARTIFICIAL STONE PAVEMENTS, Sidewalks, Cheeses Factories and Cellar Floors
Specialties. Corporations will do well to consider our work and prices before letting contract.

THE SILICA BARYTIC STONE COMPANY, of Ontario, Limited,

WALTER MILLS, President and General Manager. Head Office, INGERSOLL, ONTARIO.

LIVERPOOL & LONDON & GLOBE G. F. C. Smith Chief Agent for Canada
INSURANCE COMPANY. Joseph B. Reed, Agent, Toronto.
Edward Towe, Agent, London.

600

SNY

WESTERN ONTARIO GAZETTEER

SOU

SNYDER

A post office in Welland county, 12 miles east of Welland the county seat and nearest banking point. It contains 3 churches and a school. Stevensville $1\frac{1}{4}$ miles south east is the nearest railway point. Population about 75. Joseph Critz, p m.

Bauer Joseph, hotel
Critz J, general store
Critz W J, tailor
Durliat F X, harness.
Erdmann Henry, blacksmith
Kimile Christian, shoemaker
Ryan Peter, blacksmith
Willick Bros, butchers
Willick J J, harness
Zwierschke Wm, weaver

SOLWAY

A post office in Bruce county, 7 miles north of Walkerton the county seat and nearest banking point. It contains 2 churches and a school. Pinkerton 4 miles west is the nearest railway point. Population about 50. John McCollum, p m.

SOMBRA

A village on the St Clair river and on the E & H Ry in Lambton county, 20 miles south of Sarnia the county seat. It contains 3 churches and a school. Nearest bank at Wallaceburg. Canadian Express. G N W Tel. Population about 250. Mrs J S Whitley, p m.

Ball Wm, hotel
Burnham M C, grocer
Cornwall N, bailiff
Gree Timothy, builder
Hamilton Wm, carriage maker
Helmer H P, hotel
Logan G F, merchant tailor
May W, blacksmith
Meyers A A & Son, flour mill
Mullins George, live stock
Roberts J, saw mill
Shepardson G M, agril implts

Smith A & Son, general store
Sombra Cheese Co
Stokes Henry, general store
Stover W W, clerk 4th division court
Tomlin E, grocer

SOUTHAMPTON

Formerly known as Saugeen, is an inc village 150 miles north west of Toronto, on the Saugeen river, at its confluence with Lake Huron (where it forms an excellent harbor), and the terminus of the W G & B div of the G T R, in Saugeen tp, Bruce county, 32 miles north west of Walkerton, the county seat. Nearest bank at Pt Elgin, 5 miles south. It was incorporated in 1858, has flour and woolen mills, Anglican, Pres, Meth and Cath churches, a public school and a town hall. Fish, grain, lumber and ties are shipped. Steamboats call weekly during navigation. Pop, 1,437. Tel G N W. Exp Can. Maily daily. Thomas Lee, p m.

Anderson S P, jeweler
Bank of Hamilton, A H Ridout, Mngr
Baker Fred R, jeweler & optician
Baker M Mrs, bakery
Baker Wm, hotel
Belcher A E, loan agent & appraiser to the Canada Permanent Loan & Savings Co
Belyea B A, general store
Bielby Wm, harness
Binney Mary Miss, dressmaker
Bowman & Zinkan, tanners
Burgess Wm, barrister
Burns J, grocer
Burns T H, printer & publisher
Byers Wm, boots & shoes
Campbell Missee, millinery
Canada Permanent Loan & Savings Co, A E Belcher, Appraiser
Carey May Miss, music teacher
Chippawa Lumber Co, Peter Knechtel, propr
Coleman B, carpenter
Creighton John, shoemaker

The Oakville Basket Co., Oakville,

Manufacturers of all kinds of Splint Baskets, Fruit Packages A SPECIALTY

The Acetylene Lighting Co., Limited

Manufacturers of ACETYLENE GAS APPARATUS.
See opp. page 200.

London, Ont.

SOU

AND BUSINESS DIRECTORY.

SOU

601

Douglas J G, physician & drugs
 Gilbert W, livery
 Greatehead B Mrs, confectionery
 Hanbidge Robert, blacksmith
 Harmer Henry, undertaker
 Harrison H L, harness maker. etc
 Johns W H, stoves & tinware
 Johnston A R, photographer
 Laird C J, physician
 Lindsay J Mrs, general store
London Guarantee & Accident Co Limited, The, N B
 Zinkan, Agent, (see top of page)
 McAuley & Logie, wholesale fish
 McDonald J A, tailor
 McGregor Wm, butcoer
 McIntosh & Robertson, carriage makers
 McNamara E, painter
 Mahon Eston, barber
 Martin D A, butcher
 Miller Florence, dressmaker
 Montgomery K, merchant tailor
 Nelly S Mrs, music teacher
 Owen C A, tailor
 Parkhouse J, gents furnishings etc
 Pirie James, general store
 Robertson David, general store
 Rusk Irwin, hardware
 Scott Charles S, druggist
 Scott P J, physician
 Scott W H S, physician
 Shannon John, carriage maker
 Shuler Thomas, lime burner
 Smith George E, insurance
 Southampton Beacon, T H Burns pub
 Southampton Fish Freezing Co
 Southampton Mnfg Co Limited, sash doors, lumber etc
 Teshan Dennis, hotel
 The Saugeen Magnetic Mineral Water Company, Carey & Creighton proprs
 Tovell W J, carpenter
 Tranter Wm, barber
 Trelford John, livery
 Weatherall E, baker
 Wells Bros, bakers
 Wiley F H Mrs, confectionery
 Woods John, general store

Zinkan N R, general store

SOUTH CAYUGA

A post office in Haldimand county 10 miles south east of Cayuga, the county seat. It contains 3 churches and a school. Dunnville 6 miles north east is the nearest railway and banking point. Stage daily. Population about 75. N Drake, p m.

Beck S A, saw mill
 Bilger A, boots & shoes
 Buckmaster John, blacksmith
 Drake Nelson, general store
 Eagle J H, cheese maker
 Mitchell Wm, carriage maker
 Wismer Wm, blacksmith

SOUTHCOTE

A post office in Ancaster township Wentworth county, 8 miles west of Hamilton. Stage daily to Hamilton. Population about 50. D Smith, p m.

Smith H H, grocer

SOUTH END

A post office in Stamford township Welland county, 2 miles west of Niagara Falls the nearest railway and banking point. Stage daily. Population about 100. J S Collard, p m.

Badger Thomas, blacksmith
 Collard J S, general store

SOUTHGATE

A country post office in London township, Middlesex county. There is no business carried on. W C Hodgins, p m.

SOUTH MIDDLETON

A post office in Norfolk county, 18 miles west of Simcoe, the county seat. It contains 2 churches and a school. Courtland, 5 miles north is the nearest railway point. Nearest bank at Tilsonburg. Stage daily to

GEORGE STEVENS,
 PETERBOROUGH, ONT.

We handle for Export:—
ASHES, SCRAP METAL,
RAGS, WOOL, Etc. - - -

Patents

THE TORONTO PATENT AGENCY, Limited,
Capital \$25,000. 19-21-23 Confederation Life Building.
Patents Procured, Extended, Negotiated, and all manner of
PATENT BUSINESS EXECUTED.

602

SOU

WESTERN ONTARIO GAZETTEER

SPE

Courtland and Port Rowan. Pop-
ulation about 100. Mrs E Wilson,
p m.

Birdsall Hamilton, saw mill
Heslop J, flour mill
Wilson J A, carpenter

SOUTHWOLD STATION

A post office on the St Clair
branch M C R R, in Elgin county, 10
miles north west of St Thomas, the
county seat and nearest banking
point. It contains a church and
school. Population about 75.
Alonzo Dingman, p m.

Arnott George, general store
Dingman A, general store
Marr John, hotel
Munson J S, blacksmith
Warwick Charles, flour mill

SOUTH WOODSLEE

A village on the M C R R, (rail-
way name Woodslee) in Essex coun-
ty, 20 miles south east of Sandwich-
the county seat. It contains a
church and school. Nearest bank at
Essex. American Express and G N
W Telegraph. Telephone. Popula-
tion about 300. W Allison, p m.

Cotter Peter, grain
Cox S, baker
Cromp Edward, butcher
Cudmore R, grocer
Cummiford W S, agent Federal Life
Assurance Co
Cummiford & McEnteer, agril implts
Guthrie Wm, shoemaker
Hancock O W, general store
Hanes C S, saw mill
Hendrick A, blacksmith
Hogan S, hotel
Mitchell Jacob agril implts
Rees H C, saw mill
Richardson S, physician
Smith J E, tailor
Smith W G, harness
Van Avery A W, general store

SOUTH ZORRA

A post office in Oxford county, 5
miles north of Woodstock, the coun-
ty seat and nearest railway and bank-
ing point. It contains a church and
school. Population about 75. Thos
Izzard, p m.

Donaldson Wm, live stock

SPARTA

A village in Elgin county, 10 miles
south east of St Thomas, the county
seat and most convenient railway and
banking point. It contains 3 church-
es and a school. Stage daily to St
Thomas. G N W Telegraph. Pop-
ulation about 400. J A Eakins, p m.

Bailey W L, hotel
Burgis E A, druggist
Cole W, saw mill
Davenport Murray, brick maker
Eakins J A, general store
Gadsby F, blacksmith
Grisdale Wilford, harness maker
Hilborn Ira, grocer
Leverton & Reid, butchers
Lincott Thomas, flour mill
Moedinger Louis & Son, cabinet
makers
O'Brien John, carriage maker
Patient George, shoemaker
Pettett Charles, harness maker
Scott J W, cheese mnfr
Smith H B, general store
Sparta Drug Co
Wilson John, broom mnfr

SPEEDSIDE

A post office in Wellington county
10 miles north of Guelph, the county
seat. It contains 2 churches and a
school. Fergus 7 miles north west
is the nearest railway and banking
point. Stage to Guelph 3 times a
week. Population about 50. D K
McDonald p m.

Birge Alonzo, saw mill
Robinson A M, blacksmith

Best value, latest im-
provements, finest tone,
action and finish in . .

Evans Pianos

EVANS BROS.
Piano and Mfg. Co.,
Ingersoll, Ont.

Write the North American Life Assurance Company, Company's Building, 112 to 118 King St. West, Toronto, for a copy of last annual Report, (illustrated,) showing its unexcelled financial position.

SPEYSIDE

A post office in Halton county, 7 miles north west of Milton, the county seat. Acton 5 miles north west is the nearest railway and banking point. Population about 50. James Martin p m.

Drummond P, tanner
Sayer Henry, shingle mill

SPIRES

A flag station on the Elora branch C P R in Wellington county, 20 miles north of Guelph, the county seat. Nearest bank at Fergus. Population about 25. Forbes Moir p m.

SPRING ARBOUR

A post office in Norfolk county, 20 miles south west of Simcoe, the county seat. It contains a church and a school. Port Rowan 5 miles south east is the nearest railway and banking point. Stage daily to Port Rowan and Courtland. Population about 150. Frank Layman p m.

Hutchinson Edward, flour mill

SPRINGBANK

A post office in Middlesex county, 26 miles north west of London the county seat. It contains a church and school. Strathroy 9 miles south is the nearest railway and banking point. Stage tri-weekly to Strathroy and Park Hill. Population about 50. Daniel Moore, p m.

McLean James, saw mill
Moore Daniel, general store
Singular Samson, carriage maker
Stewart John, live stock

SPRINGFIELD

An incorporated village in Elgin county on the M C R R, 14 miles east of St Thomas the county seat. It contains 3 churches a school and a weekly paper. Nearest bank at Ayl-

mer, American Express. G N W Telegraph. Population about 700. E Chandler, p m.

Ansley & Co, dry goods
Babcock Seth, butcher
Black M M, insurance
Bryning S O Mrs, milliner
Chambers Hiram, stoves & tinware
Chandler Edmond, druggist
Connor & Cahoon, agril implts
Cottington Aaron, hotel
Crawford J A, carriage maker
Dickinson Joseph, cheese factory
Eck D F, harness
Henry D W, tailor
Herrick Charles, plasterer
Jenkins E S, staves
Johnson W R, carriage maker
Jones W R, veterinary surgeon
Kilpatrick Wm, carriage maker
Lindsley Irvin, baker
Lucas J B, Agent Commerical
Union Assurance Co Limited
McDonald Richard, blacksmith
McRae Duncan, general store
McTaggart H, builder
Millard D K, grocer
Muller George, grain buyer
Neff George, wood turner
Oliver Albert, boots & shoes
Shaw R W, druggist
Trim F H, hotel
Wilson Wm, miller
Wilton Samuel, general store

SPRINGFIELD-ON-THE-CREDIT

A post office in Peel county, 1 mile south west of Springfield Station on the C P R and 13 miles south east of Brampton the county seat. It contains 2 churches and a school. Nearest bank at Toronto Junction. Population about 200. W J Caven, p m.

Caven W, general store
Conover Austin, builder
Flanders Mrs, general store
Goulding Frank, hotel
Hardy John, saw mill

The QUEEN CITY OIL CO., LIMITED,

SAMUEL ROGERS, - PRESIDENT,
Corner King and Yonge Sts.,
Phone 802. TORONTO.

White Paraffine and Electric Light Candles, colored wax and carolova wax—Ruted and twisted and Christmas Candles—Paraffine wax. "Queen City Tablets"—Wax in one pound cakes for Household Use.

Harris Frank, miller
Long John, wagons
O'Brien M, grocer
Pope Lewis, blacksmith
Sproule James, butcher
Taylor A C, blacksmith

SPRINGFORD

A village on the B & T line G T R in Oxford county, 16 miles south of Woodstock the county seat. It contains 2 churches and a public school. Nearest bank at Tilsonburg. Canadian Express. G N W Telegraph. Population about 400. H A White, p m.

Anderson Wm, druggist
Anstice F C, cheese maker
Fitzgerald James, painter
Moore H W, painter
Parks R, general store
Pratt Stephen, carpenter
Rock Bros, flour mill
Rock John, grocer
Smith W R, hotel
Veale Charles, harness
White H A, general store
Wilson D R, blacksmith

SPRINGVALE

A post office in Haldimand county, 15 miles west of Cayuga the county seat. It contains 2 churches and a school. Hagersville 4 miles east is the nearest railway and banking point. Stage daily to Hagersville. Population about 200. E M Procnier, p m.

Anderson A B, carriage maker
Bowman R E, blacksmith
Hainer J H, cheese factory
Kenner John blacksmith
McKeen W H, carpenter
Procnier E M, general store
Sheldrick Thomas, agril implts
Winger Christian & Son, lime kiln
Winger Solomon, saw mill

SPRY

A post office in Bruce county, 64 miles north of Walkerton the county seat. It contains a church and school. Wiarton 20 miles south east is the nearest railway and banking point. Stage tri-weekly. Population about 150. Geo Leith, p m.

Dunbar Hugh, blacksmith
Johnston Bros, shingle mill
McCull & Gillies, general store

STAFFA

A post office in Perth county, 22 miles north west of Stratford the county seat. It contains 2 churches and a school. Dublin 5 miles north is the nearest railway point. Nearest bank at Mitchell. Stage daily to Dublin. Population about 150. James Hamilton, p m.

Cameron Albert, blacksmith
Campbell Wm, wagon maker
Carling F, hotel
Chubb F, blacksmith
Hamby Frank, blacksmith
Hamilton James & Son, General store
Hutchinson F D, general store
Oliver W H, harness
Saddler J, saw mill

STAMFORD

A village in Welland county, 14 miles north east of Welland the county seat. It contains 3 churches and a school. Niagara Falls 3 miles east is the railway and banking point. Stage daily. Population about 300. J R McMicken, p m.

Britt John, shoemaker
Collins George, blacksmith
Horton James, coal oil
McMicken J R, general store
Mahooney Daniel jr, grocer
Redhead Charles, carriage maker
Stamford Park Wine Co
Swain W A, harness
Tufford Thomas, blacksmith

Victoria Silver Polish Best in the World. Free from Acids & warranted not to scratch

R. J. HOOPER, GENERAL AGENT, 81 Brock Street, KINGSTON.

Commercial Union Assurance Co., Limited,**FIRE, LIFE, MARINE.****CAPITAL AND ASSETS,****\$31,000,000.**

Head Office,
 Canadian Branch,
 Montreal,
 James McGregor,
 Manager.

STA**AND BUSINESS DIRECTORY.****STA****608****STANLEYS MILLS**

A post office in Peel county, 9 miles north east of Brampton the county seat and nearest banking point. It contains a church and school. Milton 7 miles south east is the nearest railway station. Stage daily. Population about 60. John Smith, p m.

Burrell C sr, flour mill
 Smith John, general store

STANTON

A post office in Dufferin county, 20 miles north east of Orangeville, the county seat. It contains 2 churches and a school. Everett, 8 miles north east is the nearest railway point. Nearest bank at Alliston. Stage daily to Alliston and Shelburne. Population about 100. J A Love, p m.

Cauthers A, bailiff
 Long Thomas, blacksmith
 Love J A, clerk 3rd division court
 Pearson W J, builder
 Walker James, hotel

STAPLES

A post office on the M C R R in West Tilbury township, Essex county, 34 miles south east of Sandwich, the county seat. It contains 2 churches and a school. Nearest bank at Comber. Canadian Express. G N W Telegraph. Population about 200. D R Menzies, p m.

Ainslie J S & Bros, stave mnfrs
 Barton F C, Agent Federal Life Assurance Co
 Buchanan Bros, lumber
 Force & Dickinson, saw mill
 Jarvis & Leach, wagon makers
 Larue Bros, saw mill
 McCracken James, saw mill
 Neibergall George & Co, saw mill
 Reaume & Co, general store
 Rider F A, machinist

STAYNER

An incorporated town on the Meaford branch G T R, in Simcoe county, 24 miles north west of Barrie, the county seat. It contains 5 churches, a public school, a weekly paper and private bank. Canadian Express. G N W Telegraph. Telephone. Population about 1,500. Clara A Sanders, p m.

Adair Alex, shoemaker
 Allen Henry, real estate
 Bingham R E & Co, hardware, etc
 Blair John, auctioneer
 Brethett James, painter
 Briggs A, barber
 Briggs J F, woolen mill
 Buie Donald, harness
 Cameron A, barber
 Cameron J A, insurance agent
 Clark John, butcher
 Coborn John, carriage maker
 Coborn Josiah, blacksmith
 Colwell J, tailor
 Cooper James, pumps
 Coughlin J J, hotel
 Craig D B, marble
 Cross T & Son, painters
 Currie D Mrs, millinery
 Denne Fred, dentist
 Devitt J W, undertaker etc
 Devlin S L, Sewing Machines & Insurance
 Drinkwater George, tailor
 Gartlan M & Co, general store
 Geyel Albert, painter
 Gillespie Duncan, general store
 Gray John, tailor
 Griffith John, grocer
 Grimshaw T S, drugs, etc
 Harkin M C, grocer
 Henderson W B, harness
 Hill Archibald, tailor
 Hood & Sullivan, barristers
 Jakeway C E, physician
 Knox J & Co, millers
 Laidlaw & Nichol, general store
 Liverpool & London & Globe Insurance Co, S L Devlin, Agent

USE RICHARDS' PURE SOAP.

The Sutherland Innes Co., Tight and Slack Barrel
LIMITED, CHATHAM, ONT. Stock of all descriptions.
 Lumber and Box Shooks

603

STA

WESTERN ONTARIO GAZETTEER

STE

Livingston Charles, shingle mill
 McBeth Wm, implt agent
 McDonald A, implt agent
 McDonald N A, butcher
 McFaul A M, physician
 McKeggie J C & Co, bankers
 McLeod Donald, physician
 McNab Donald, blacksmith
 McRae C J, general store
 McSherry P, hotel
 McTavish & Livingston, brickmakers
 Mathers David, furniture
 Mathers W J, carriage maker
 Morberly & Campbell, barristers
 Ness R M, implt agent
 O'Connell N Miss, dressmaker
 Oliver E C, vet surgeon
 Palmer M, saw mill
 Perden Henry, grocer
 Perkins S L, carriage maker
 Purdy Joseph, baker
 Queens Hotel, P McSherry, propr
 Sage W, lumber
 Sanders W B, drugs
 Silverthorne John, saw mill
 Small John, barber
 Stayner Sun, Sun Publishing Co,
 proprs
 Stewart D A, hardware
 Sun Publishing Co, printers & pub-
 lishers
 Swallow A E, jeweler
 The London Guarantee &
 Accident Co Limited, J A
 Cameron, Agent (see top of page)
 Turner Duncan, planing mill
 Turner Edward, founder
 Vanstone C R, grocer
 Wallace A W, implt agent
 Watson David, agril implt agent
 Wilcox Joseph, hotel
 Young R F, shoemaker

STEVENSVILLE

A village on the Southern div G
 T R in Welland county 12 miles
 south east of Welland, the county
 seat and nearest banking point. It
 contains 2 churches and a public
 school. Canadian Express and G N

When ordering your **OFFICE STATIONERY**, if you want a superior
 bond paper at the price of an ordinary sheet, specify **BURMESE BOND**.
 Any Printer can supply it. Wholesale. **CANADA PAPER CO. (limited)**

W Telegraph. Population about
 600. B F Kraft p m.

Baker Bessie, millinery
 Beam Frank, dentist
 Beam Peter, mason
 Brillinger N, agril impls
**Canada Permanent Loan &
 Savings Co, F W Kraft, Ap-
 praiser**
 Clark Robert, blacksmith
 Climenhage C, furniture
 Colver M K, physician
 Dennohower J, agril impls
 Edgeworth John, planing mill
 Gilmore D, shoemaker
 Hanson & McPhail, general store
 Hazen Charles, carriage maker
 House Jonas, jeweler
 Hutcheon R A, hotel
 Johnson Benj, stoves
 Kraft F W, contractor, loan agent &
 appraiser to the Canada Perma-
 nent Loan & Savings Co
 Mornington M, blacksmith
 Pirson F, general store
 Robertson W, general store
 Romance J, hotel
 Steele A N, grocer
 Swartz Peter, boots & shoes
 Viges James, stoves
 Wade C A, tailor
 Weiss John, harness
 Zimmerman Henry, produce

STEWART

Also known as Tilbury East, is a
 post office in Kent county, 15 miles
 south west of Chatham, the county
 seat. Merlin on the L E E & D R R
 is the nearest railway point. Nearest
 bank at Tilbury. Population about
 100. James Grant p m.

Smith Bros, saw mill

STEWART

A station on the H & A branch G
 T R. The post office name is Esques-
 ing, which see for directory.

London Guarantee & Accident Co., Limited,

Accident Policies, Claims Promptly Adjusted.
Agencies in Towns where Company's name appears.
A. I. HUBBARD, Manager, N. E. cor. King & Yonge Sts., TORONTO.

STI

AND BUSINESS DIRECTORY.

STO

607

STIRTON

A post office in Welland county, 22 miles north west of Guelph the county seat. It contains a church and school. Drayton 2½ miles north east is the nearest railway and banking point. Stage daily. Population about 150. Alex Anderson, p m.

Brown H, tanner
Debell John, boots & shoes
Ellis Walter, agril implts
Hendry Charles, General Store
Leim Henry, blacksmith
Meihm Frederick, carriage maker

STOKES BAY

A post office in Bruce county, 75 miles north of Walkerton the county seat. It contains a church and school. Wiarton 25 miles south east is the nearest railway and banking point. Stage semi-weekly to Wiarton. Population about 100. John Shute, p m.

Dailey T Y, general store
Fletcher James, saw mill
Greenless J, general store
Lions Head Lumber Co Limited
Shute John, general store
Wedlow C Mrs, hotel
Wedlow Henry, hotel

STONE QUARRY

A post office in Welland county, 20 miles south east of Welland the county seat. It contains 2 churches and a school. Bertie is the nearest railway station. Nearest bank at Port Colborne. Population about 50. Jacob Wise, p m.

De Santis J & Son, grocers
Wise Jacob, general store

STONY CREEK

A village on the G T R in Wentworth county, 6 miles east of Hamilton the county seat and nearest banking point. It contains 2

churches and a school. It is also on the line of H G & B electric railway. Canadian Express. G N W Telegraph. Population about 300. J W Robertson, p m.

Boden Wm, stoves & tinware
Buck Charles, hotel
Carpenter Bros, fruit growers
Carr Leeming, physician
Combs H A, bailiff
Corman I M, general store
Culp John, harness
Davis J B, fanning mill
Grieve W & Co, basket mnfrs
Henstridge Wm, painter
Jarret Bros, bakers
Jones A C, physician
Lee James, carriage maker
Lottridge W A & Son, fruit
McCardel C A, hotel
Millen & Piott, basket mnfrs
Moore J C, clerk 5th division court
Nash S, general store
Niel Murray, butcher
Place E, saw mill
Robertson James, general store
Rogers Wm, mason
Rogers Wm Mrs, confectionery
St John Wm, butcher
Smith J B, fruit
Spera W H, fruit
Springstead A C, carriage maker
Springstead Jacob, carpenter
Springstead James, carpenter
Springstead John, boots & shoes
Wallace Joseph jr, mason
Wallace Joseph sr, carpenter
Webster W C, fruit

STONY POINT

A village on the G T R in Essex county, 29 miles east of Sandwich the county seat. It contains a church and public and separate schools. Nearest bank at Comber. Canadian Express. G N W Telegraph. Population about 300. H Desjardines, p m.

Anbin Israel, general store
Chowin & Pilon, general store

ARTIFICIAL STONE PAVEMENTS, Sidewalks, Cheese Factories and Cellar Floors
Specialties. Corporations will do well to consider our work and prices before letting contract.

THE SILICA BARYTIC STONE COMPANY, of Ontario, Limited,

WALTER HILLS, President and General Manager. Head Office, INGERSOLL, ONTARIO.

The Best } LIVERPOOL & LONDON & GLOBE } Claims
 The } INSURANCE CO. } Paid
 Cheapest } FIRE INSURANCE AT LOWEST RATES. } Promptly

608

STR

WESTERN ONTARIO GAZETTEER

STR

Dunn Michael, hotel
 Gagner E N, blacksmith
 Gagnier D, harness
 McGuire S, Lumber
 McRae F J, hardware
 Mailloux Clement, saw mill
 Mather Samuel, flour mill
 Soucheron Leon, hotel
 Walsh W P, agril implts

STRAFFORDVILLE

A post office in Elgin county, 24 miles east of St Thomas the county seat. It contains a church and school. Tilsonburg is the banking point. Stage daily to Tilsonburg and Port Burwell. Telegraph. Population about 150. David Stratton, p m.

Capman John, harness
 Hubbard C, hotel
 Johnston L, hotel
 Land Wm, shoemaker
 Lipsett Wm, blacksmith
 Stratton Henry, saw mill
 Stratton H & Son, general store

STRABANE

A post office in Wentworth county, 14 miles north west of Hamilton the county seat. It contains 2 churches and a school. Schaw on the C P R 5 miles north is the nearest railway point. Nearest bank at Dundas. Stage daily to Dundas, Hamilton, Schaw and Guelph. Population about 100. Archibald Cochran, p m.

Cochrane Archibald, grocer
 Nichol Wm, carpenter
 Robertson Charles, general store
 Walter Wm, blacksmith
 Wilson James, blacksmith

STRANGE

A post office in York county, 28 miles north west of Toronto. It contains 2 churches and a school. King 4 miles east is the nearest railway point. Nearest bank at Aurora. Stage

daily to King. Population about 200. W L Brown, p m.

Carson Samuel, carriage maker
 Love John, live stock
 Munroe Bros, saw mill
 Rutherford Robert, general store

STRANGFIELD

A post office in Essex county, 30 miles south east of Sandwich the county seat. It contains a church and school. Comber 5 miles north west is the nearest railway and banking point. Population about 50. Joseph A Washburn, p m.

Clark J, saw mill
 Wymer & Pearson, lumber dealers

STRASBURG

A post office in Waterloo county, 5 miles south of Berlin the county seat, and nearest banking point. It contains 3 churches and a public school. Doon 2½ miles south east is the nearest railway point. Population about 100. T M Bartholmew, p m.

Bartholmew T M, general store
 Fisher George, blacksmith
 Liebler Edward, butcher
 Matheson Thomas, pump maker
 Schlegel Henry, shoemaker
 Weber Noah, Saw Mill

STRATFORD

An inc city on the river Avon (which supplies power), and on the main line of the G T R, at the crossing of the G B & L E div, and the B & G line of the same road, in Perth county, of which it is the county seat. It was incorporated as a city in 1885. It contains numerous churches, high, public and separate schools, a public library, and the Grand Trunk literary institute, a city hall, a court house, 3 chartered and 2 private banks and 3 weekly newspapers, the Beacon, Der Canadischer Kolonist

The Oakville Basket Co., Oakville,
 Manufacturers of all Splint Baskets, Fruit Packages **A SPECIALTY**
 . . . kinds of . . .

The Acetylene Lighting Co., Limited

Manufacturers of ACETYLENE GAS APPARATUS.
See opp. page 200.

STR

AND BUSINESS DIRECTORY.

STR

609

and the Herald, the Herald and Beacon having daily editions. There are saw, planing, flour and woolen mills, foundries, furniture factories, breweries, a tannery and other manufacturing industries, and grain, live stock, produce and the products of the factories are shipped. It has gas works, electric light, a good water supply and fire department. Population 10,227. Telegraph G N W and C P R. Telephone connection. Express Canadian. Mail daily. Distance from Toronto, 88 miles; from Sarnia, 80 miles; from Goderich, 46 miles; from Buffalo, N Y, 117 miles. S S Fuller, p m.

Addie David, florist, Ontario

Ahrens A E, dentist

Albion Hotel, Otto Jung, Propr
(see adv)

Alexander A H, books & stationery, Market

American Hotel, W P Lewis, propr Downie

Anthony J C, shoemaker, Brunswick

Badour J B, boots

Baker Henry, carriage maker, Brunswick

Baker James, cigars

Balkwill Benjamin, barber

Ballantyne Thos & Sons, cheese exporters, Market

Bank of Montreal, E P Winslow, mgr, cor Market & Ontario

Barber R B, architect

Barber B, butcher, Huron

Barker H T, general store, Huron

Barnsdale Trading Co Limited, grocers

Baxter D G, architect, Brunswick

Beattie A & Co, grocers

Becker George, furniture

Becker John, planing mill

ALBION HOTEL

OTTO JUNG,
PROPRIETOR.

RATES:
\$1.50 PER DAY.

Remodelled throughout with Steam Heating and Electric Light. First-Class Sample Rooms.

Best accommodation in Western Canada for Tourists and Commercial Travellers . . .

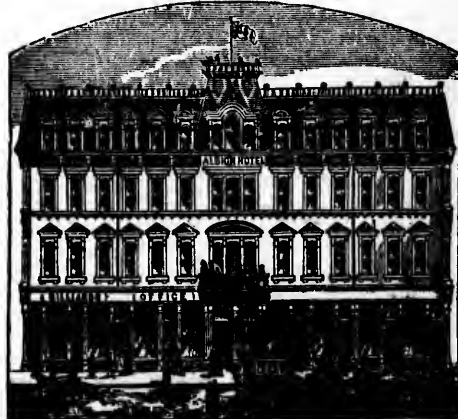

STRATFORD, ONT.

GEORGE STEVENS,
PETERBOROUGH, ONT.

I will Tender for **MILL and FACTORY MACHINERY** Damaged by Fire. - - -

The Toronto Patent Agency, Limited, 79-80-81 Confederation Life Bldg.
 The largest and most Successful Agency for the Sale of Patents in Canada or United States. If you want to buy, sell or obtain a Patent—write us . . .

610 STR WESTERN ONTARIO GAZETTEER STR

Becker & Co, photographers
 Bell Organ & Piano Co, Chas Carter, mngr, Ontario
 Bennock James, lumber
 Bernhard John, barber, Downie
 Beuter John, jeweler
 Boles Wm, tailor
 Bolger M Miss, grocery
 Bolger W S. insurance agent, Downie
 Bothwell J A, dentist, Wellington
 Bowes E, pumps
 Bradshaw J L, crockery
 Brandenberger A, stoves & tinware, Wellington
 Brantford Hedge Co Limited
 British Mortgage Loan Co of Ontario, Wm Buckingham, mngr, Market
 Brothers Charles, livery
 Brown John, broker
 Bryant James, shoemaker
 Buckel H & Co, nurserymen

Buckingham Wm, mngr British Mortgage Loan Co of Ontario, Market
 Burdette E, wood
 Burnham E Mrs, florist
 Burrett D B, sewer pipe & clerk division court
 Cale T W, painter
 Canada Permanent Loan & Savings Co, Wm Mowat, Appraiser
 Canadian Bank of Commerce, W J Maynard jr, mngr, Market
 Cardigan Overshoe Co
 Carter Charles, mngr Bell Organ & Piano Co, Ontario
 Cash & Penny, painters
 Caslake J A, plumbing etc, Wellington
 Casson Wm, painter
 Casson & Wilson, hotel, Wellington
 Central Business College, W J Elliott, Prin, Gordon Blk (see adv)

Central Business College

STRATFORD, ONT.

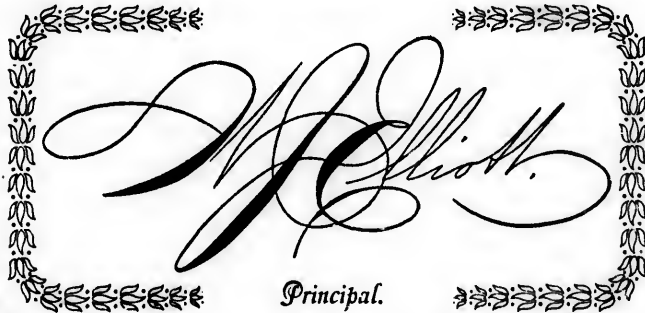

Principal.

Canada's Most Popular Commercial School !

➤ Write for Beautiful Catalogue.
 Students Admitted at any Time.

Before purchasing a PIANO write for Terms, Prices, &c., to
 EVANS BROS. PIANO & MFG. CO. [LIMITED,]
 INGERSOLL, - - ONTARIO.

North American Life Assurance Company, Company's Building, 112 to 118 King St. West, Toronto, has a larger ratio of assets to liabilities than any other Canadian Life Insurance Company.

STR

AND BUSINESS DIRECTORY.

STR

611

<p>Champine M Miss, dressmaker Chenoweth J, awning Chowen J W, laundry, Wellington Clark R, florist, Centre Clarke J L, vet surgeon, Albert Cleland W J, blacksmith Codd Wm, butcher Collins & Skelton, livery stable Colter M, jeweler Commercial Hotel, Timothy Hagarty, Propr (see adv) Commercial Union Assurance Co Limited, W R Marshall, Agent (see adv) Cook Wm, fish Copus H W, accountant Corcoran Tea Co, teas & coffees, Market Corrie Fred, hotel Coughlin J J, barrister Counter J Mrs, grocery Couse J R, barber Cowan W J, auctioneer Cowan W W, blacksmith, St Patrick Crispin Wm, wall paper Dalton E Mrs, fancy goods Dalton Richard, carriage maker, Erie Darling J L, barrister, Albert Davis David, grocer Davis & Van Buskirk, surveyors DeLa Franier Bros, photographers, Market Deacon G R, physician, Downie Dempsey Daniel, Propr Stratford Nurseries Devlin J A, physician Devlin & Steele, brewers, etc, St Patrick Dierlamm P, artist Dierlamm & Sack, marble Dillon M J, hotel Dobson & Johnston, boots & shoes, Market Dow James, mineral waters Dow James, blacksmith Dufton G M, dry goods, Wellington Dufton & Sons, woolen mills Duggan John, blacksmith Duggan J A, dry goods, etc, Ontario Duggan J M, barrister, etc, Downie Duncan W S, shoddy mill</p>	<p>Dunn Peter, carriage maker Dunsmore J M, physician Durst Peter, cooper Dutton John, druggist Dwyer Miss, dressmaker, Wellington Easson David, planing mill, etc, Mill Easson Wm, saw mill Edgar Misses, dressmakers Eidt E H, dentist Elliott W J, Prin Central Business College, Gordon Blk (see adv) Empire Portrait Co, Ontario Erats W H, tailor, Downie Ewart & McPherson, auctioneers Farrow B S, livery Farrow Jacob, barber Farrow John, grocer, Market Sqr Fayad T, fancy goods, St David Ferguson, Duncan & Co, dry goods Ferguson W J, dry goods Fitzgerald Ed, shoemaker Fleming & Holland, dressmakers, Market Foik John, tailor, Ontario Foley & Holliday, implt agents Foot M C, grocer Forrest M Miss, dressmaker Frame A, insurance Fraser D B, physician Fraser D M, physician Fraser J M, dry goods Fraser W P, tailor French & Harold, machinists Gadsby James, marble Gallagher Kate Miss, dressmaker, Market Gibson Bros, bakers, Market Gillespie Thomas, billiards Gillies J R, hotel, Erie Goodwin M F, coal, Falstaff Gordon Wm, lumber Gordon & Orr, dry goods Gotby Milton, painter Gourlay A, insurance Gowans J A, washings machines, Downie Graber F X, hardware Haddock James, grocer, Huron Hagarty Timothy, Propr Commercial Hotel (see adv) Hamilton J D, cigars</p>
--	---

The QUEEN CITY OIL CO., LIMITED,

SAMUEL ROGERS, - PRESIDENT,
 Corner King and Yonge Sts.

Phone 802.

TORONTO.

**"Peerless" Machine Oil for store trade.
 Best general purpose OIL made in
 Canada. Holds 12 Gold Medals . .**

The Norton Manufacturing Co.

- HAMILTON, ONT. -

Make Fruit and Vegetable
Cans by Automatic Machinery

Correspondence Solicited.

612

STR

WESTERN ONTARIO GAZETTEER

STR

Hamilton W K, dentist
Hamilton & Levett, cigars
Harding R T, barrister
Harrison H H, barber
Hawke B E, physician
Heinbuch John, shoemaker, Wellington
Helson Wm, insurance
Hepburn Alex, architect Market
Hepburn T J, architect Market
Hibbard W P, cheese buyer
Hodgins A J, baker etc, Wellington
Hodgins E, hotel
Hodgins Joseph, vet surgeon, Ontario
Humphrey J A, grocer
Humphrey Oscar, blacksmith
Hutchings John, wood
Idington P S, flour & feed, Wellington
Idington & McCarthy, barristers etc, Erie & Market
Imperial Oil Co
Jarvis P R, real estate
Jeffrey A J, hardware, etc, Ontario
Jervis John, brick maker
Johns E J, druggist
Johnson G & A, butchers
Johnson H M, Insurance
Johnson T B, butcher
Johnston Alex, implt agent
Jones W E, jeweler
Jung Otto, Propr Albion Hotel (see adv)
Kalbfleisch Bros, bicycle mnfrs
Kelly P J, clothier, cor Ontario & Market
Kenner J H, fancy goods
Kerr W W, brickmaker, Downie
Killer J H, hotel
King A H, soda water mnfr
Knechtel Bros, boots
Kuntz L, brewery, Erie
Lamb & Bate, pump makers, Ontario
Larkworthy George, butcher
Lawrence C W, Agent Federal Life Assurance Co
Lawrence Wm, barrister, Market Bldgs
Lawson J H, harness maker, Wellington

Lawson Thomas, boots
Lewis W P, Propr American Hotel, Downie
Lightfoot M, wood
Liverpool & London & Globe Insurance Co, H M Johnson, Agent (see adv)
Lloyd A G, grocer
Lloyd James, commissioner
Lloyd John, grocer
London Guarantee & Accident Co Limited The, J Brown & C Packert, Agents, (see top of page)
McArdle & Cook, hotel, Downie
McCabe J W, grocer, Wellington
McCaig A S, physician, Albert
McCallum M, shoemaker
McCaughey J & Sons, butchers, Market Bldgs
McCaughey M, butcher
McDonald Alex, stone cutter
McDonald James, agril implt
McDonald Norman, grocer, Wellington
McGregor Donald, accountant, Ontario
McIlhargey C, grocer
McLagan George, furniture mnfr Mill
McLean A P, gents furnishings & tailor, Ontario
McMaster J, vet surgeon
McMillan Walter, painter
McNaughton Miss, dressmaker
McPherson A J, furrier
McPherson & Davidson, barristers, Market
Macdonald Alex, dry goods
Macklin Wm, dry goods
MacLaren A F, cheese buyer, Market
MacLennan W D, tailor
MacLeod F C, tailor
Mabee James P, Barrister, Solicitor, etc
Maitland G F, photographer
Marshall A A, jeweler, Ontario
Marshall W R, Agent Commercial Union Assurance Co, Limited
Marshall W R & Co, commission

Victoria Infusorial Earth

Unequaled as a sound
dendener for partitions and
floors.

R. J. HOOPER, GENERAL AGENT, 81 Brock Street, KINGSTON.

Commercial Union Assurance Co., Limited,

FIRE, LIFE, MARINE.

CAPITAL AND ASSETS,

\$32,000,000.

Head Office,
Canadian Branch,
Montreal,
James McGregor,
Manager.

STR

AND BUSINESS DIRECTORY.

STR

613

Matthews Albert, hotel, Nile	Perth & Mills, agril implt agents, Brunswick
Mayberry C A, principal Collegiate Institute	Pethick Annie Mrs, confectionery, Downie
Maynard W J jr, Mngr Canadian Bank of Commerce, Market	Pidgeon & Dailey, implt agents, Wellington
Merchants Bank of Canada, W Pringle mngr	Porteous R S, furniture, Ontario
Metropolitan Life Insurance Co	Powell H J, architect
Milburn M L, confectionery, Downie	Pratt F & Co, printers
Miller Thomas, insurance	Pringle J & Son, commissioners
Monteith Joseph D, physician, Market	Pringle Wm, mngr Merchants Bank of Canada
Monteith J C, broker & insurance agent, Wellington	Quirk T F, wines
Montgomery R B, junk	Rankin Joseph, confectioner
Morris J, carriage maker, St Patrick	Rankin J P, physician
Mowat W, Loan Agent & Appraiser to the Canada Permanent Loan & Sav. gs Co	Reynett J M, confectionery, Downie
Mowat W A Son, Bankers & Agents Federal Life Assurance Co, Wellington	Roach D J, hotel, Erie
Mowat & Johston, Coal, Wellington	Roberts R W, pianos
Myers Duncan L, Hardware, etc Market	Roberts W H, jeweler
Nasmyth C E & Co, druggists	Robertson J E, physician
Nichols Wm, fancy goods	Robins R, dentist, Market Sqr
North American Life Assurance Co, S J Spencer Agent	Robinson & Co, dry goods, Ontario
North American Mill Building Co Ltd	Roffey W R, baker
O'Beirne W M, printer	Ross John, grain
O'Brien J J, baker	Rosse Frank, fruits, Downie
O'Brien M, confectionery	Rowe J E, dyer, Downie
O'Brien T, baker	Sanagan John, tailor
O'Donnell Thomas, grocer, Market Sqr	Schmidt J G, agril implt agent, Ontario
O'Donoghue John, insurance	Schmidt J H, printer
O'Flaherty E, grocer	Scholz J F, whip lash mnfr
Orr Joseph, furniture mnfr Cobourg	Schwoob George, barber, Wellington
Orr Thomas, planing mill, Colborne	Scott J M, hotel, Wellington
Packert C, insurance	Scott W L, grocer
Packert E jr, gunsmith	Sealy E E, fancy goods, etc Downie
Packert H N & Co, druggists Ontario	Sebastin O B, barber, Wellington
Panton A M, barrister, Albert	Shaver & Co, druggists & stationery, Market
Pauli H, butcher	Shepherd J Mrs, cigars
Pauli Jacob, butcher	Sicklesteel & Son, boots & shoes, Downie
Penprise Charles, insurance, Nile	Singer Sewing Machine Co. sewing machines, Ontario
Pequegnat James, jeweler	Small Will, merchant tailor, cor Erie & Ontario
Perth Flax & Cordage Co Limited	Smith A, plumber
Perth Mutnal Fire Insurance Co	Smith A, tanner
	Smith Leonard, barber
	Smith & Steele, barristers, etc Market
	Spencer S J, Agent North American Life Assurance Co

USE RICHARDS' PURE SOAP.

The Sutherland Innes Co., Tight and Slack Barrel
LIMITED, CHATHAM, ONT. Stock of all descriptions.
 Lumber and Box Shooks

614

STR

WESTERN ONTARIO GAZETTEER

STR

Steel W, vet surgeon
 Stone W, book binder
 Storey R M, harness
 Stratford Beacon, W MO'Beirne pub
 Stratford Bridge & Iron Works Co
 Stratford Building & Savings Society
 Stratford Exploration Development
 Co Limited, Market
 Stratford Hedge Fence Co Limited
 Stratford Nurseries, Daniel
 Dempsey, Propr
 Stratford Shoe Co The Limited
 Sullivan A Miss, dressmaker
 Sullivan M F, hotel
 Sylvester F J, stoves
 Swinburn John, tailor
 Taylor Robert, carriage maker, Ont-
 ario
 The Anchor Wire Fence Co of Can-
 ada Limited, A J McPherson
 mgr Albion
 The Ballantyne Dairy Supply Co
 The Canadian Colonist, J H Schmidt,
 publisher
 The E vdd & Cullen Milling Co Lim-
 ited, millers, George
 The Stratford Herald, The Stratford
 Herald Printing Co, pubs, Mar-
 ket Sqr
 The Stratford Herald Printing Co,
 printers & publishers, Market Sqr
 The Whyte Packing Co, butchers,
 Wellington
 Thomson H W, druggist, Market
 Thornton & Douglass clothing
 Tobin Thomas, bailiff
 Tobin T S, bailiff
 Tracy Mrs, dressmaker
 Trow Bros, conveyancers, auctioneers,
 etc, Albert
 Turnbull A Miss, dressmaker
 Ubelacker & Son, butchers
 Vanstone John, wagon maker
 Venton W L, harness
 Waddell J T, livery
 Walker W G, physician
 Walkom James, wagon maker
 Walsh Bros, grocers
 Walters John, blacksmith
 Ward A, stoves, tinware, etc, Downie
 Ward H, grocer

Watson Wm, tailor
 Waugh G J, druggist
 Way John, boots
 Weaver J H hotel
 Webb S B, carriage maker, Ontario
 Welsh J, shoemaker
 Welsh John, jeweler
 Wettlanfer Bros, agril implts
 White R & Co, furniture, Ontario
 Willson James, hotel
 Wingfelder Bros, butchers
 Winslow E P, mgr Bank of Mont-
 real, cor Market & Ontario
 Wright James, butcher
 Yeand oil John, blacksmith, St Pat-
 rick
 Yemen J G, physician
 Yec & Farrow, boots & shoes, Ont-
 ario

STRATHALLAN

A post office in Oxford county, 7
 miles north west of Woodstock the
 county seat and nearest banking
 point. It contains a church and a
 school. Strathallan Station, 1½
 miles east is the railway point. Pop-
 ulation about 100. Geo Teetzel,
 p m.

Bartholomew Dennis, carriage maker

STRATHALLAN STATION

A station on the G B & L E line
 G T R, post office name, is Hickson,
 which see for directory.

STRATHAVON

A post office in Grey county, 16
 miles south east of Owen Sound, the
 county seat. It contains 4 churches
 and a school. Chatsworth 8 miles
 north west is the nearest railway and
 banking point. Stage tri-weekly.
 Population about 125. A McLellan,
 p m.

Foster J T, general store
 Parks Wm, blacksmith
 Stinson J H, wagon maker
 Thomas Joseph, saw mill

When ordering your **OFFICE STATIONERY**, if you want a superior
 bond paper at the price of an ordinary sheet, specify **BURMESE BOND**.
 Any Printer can supply it. Wholesale. CANADA PAPER CO. (Limited)

London Guarantee & Accident Co., Limited,

Accident Policies. Claims Promptly Adjusted.
 Agencies in Towns where Company's name appears.
A. I. HURBARD, Manager. N. E. cor. King & Yonge Sts., TORONTO.

STR.

AND BUSINESS DIRECTORY.

STR

615

STRATHBURN

A post office in Middlesex county, 30 miles south west of London, the county seat. Glencoe 3 miles north is the nearest railway and banking point. Stage daily. Population about 75. D H McRae p m.

Ferguson Robert, blacksmith
 McRae D H, general store
 Redmond & Fleming, millers

STRATHNAIRN

A post office in Grey county, 20 miles south east of Owen Sound, the county seat. It contains a church and school. Meaford 10 miles north is the nearest railway and banking point. Stage daily. Population about 50. John Douglas p m.

STRATHROY

An inc town 134 miles from Toronto, on the Sydenham river, and on the S br G W div G T R, in Middlesex county 20 miles west of London, the county seat. It was inc as a village in 1860 and as a town in 1871, and has woolen, flour and planing mills, knitting works, tannery, brewery, agricultural implement works and other industries, numerous churches, high and public schools, a public library, 2 public halls, the Albert and the Music, 2 private and 2 chartered banks, 2 weekly newspapers, the Age and the Dispatch. Grain, produce, live stock and the products of the factories are shipped. Population 3,200. Telegraph G N W and C P R, Telephone connection. Fire department with steam fire engine. Express Canadian. Mail daily. Hugh McColl p m.

Acres & Tanton, furniture
 Albion Hotel, J B Land, propr
 Alexander James, hotel
 Allison P J, insurance
 Anderson J Mrs, millinery
 Auld E W Mrs, millinery

Avery R J, butcher
 Banks Thomas, weaver
 Barry & Co, grocers
 Bartlett P H, barrister
 Berdan O L, physician
 Bettridge Wm, physician
 Bishop David, propr Queens Hotel
 Bond John, baker
 Brady A L, builder
 Brittain H C, jeweler
 Butler James, woolen mill
 Buttery & Barnes, livery
 Cain John, gunsmith
 Cameron John, barrister
 Campbell D B, contractor
Canada Permanent Loan & Savings Co, John Folinsbee, Appraiser
Canadian Bank of Commerce, L H Dampier Mngr
 Cole Thomas, general store
 Collins E & Son, tanners
 Collins H C, dyer
Commercial Union Assurance Co Limited, G G German Agent (see adv)
 Coutts R H, marble
 Cox James, butcher
 Craig F J, marriage licenses
 Craik Alex, carriage maker
 Cross Wm, grocer
 Cummings W, sewing machines
Dampier I. H, Mngr Canadian Bank of Commerce
 Davidson R H, carpenter
 Dawson Wm, tailor
 Dickinson Robert, jeweler
 Dickson & Co, dry goods
 Dyas W J, druggist
 Ellis John, painter
 Evans Bros, printers
 Field J, artist
 Fitzpatrick Peter, livery
 Fitzpatrick Thomas, blacksmith
 Fitzpatrick Wm, livery
 Foe A H, confectionery
 Folinsbee John, barrister, loan agent & appraiser to the Canada Permanent Loan & Savings Co
 Forsyth M F, dentist
 Fortner L, apple dealer

ARTIFICIAL STONE PAVEMENTS. Sidewalks, Cheese Factories and Cellar Floors Specialties. Corporations will do well to consider our work and prices before letting contract.

THE SILICA BARYTIC STONE COMPANY, of Ontario, Limited,

WALTER MILLS, President and General Manager. Head Office, INGERSOLL, ONTARIO.

LIVERPOOL & LONDON & GLOBE G. F. C. Smith, Chief Agent for Canada
INSURANCE COMPANY. Joseph B. Reed, Agent, Toronto.
Edward Towe, Agent, London.

616

STR

WESTERN ONTARIO GAZETTEER

STR

Fortner O E, grocer	McGarvey John & Son, Carriage & Wagon Mnfrs, Agril Implts etc (see adv)
Fortner & Herrington, carriage & implt agents	McGarvey W H, Canada Hardwood Ashes
Fyfe & Herd, lumber dealers, etc	McIntosh Wm, confectionery
Geddes Bros, dry goods	McIntyre Malcolm, bailiff
German G G, Agent Commercial Union Assurance Co Limited	McKellar M, blacksmith
Gillen Miss, dressmaker	McKellar & Co, groceries
Glies & Scott egg packers	McLarty Misses, dressmakers
Gott Wm, cabinet maker	Malone E J, clothier etc
Graham D, grocer	Manigault W M, surveyor
Haldane G M, printer & rubber stamp mnfr	Manson Banking House
Hambly Miss, dressmaker	Marr George, photographer
Hambly & Hueston, marble	Marshall & Mason, hardware
Hamilton John, blacksmith	Meekison Andrew, grocer
Hardy Henry, auctioneer	Meekison J D, books
Harrison F L & Son, furniture	Mihell, Gill & Co, grocers
Heard J & Co, artificial stone	Miller Robert, implt agent
Henderson G, physician	Milliken Miss, dressmaker
Hill W F, artisan wells	Moore C W, broker
Hinchcliffe J W, bicycles, etc	Moore George, butcher
Hoare W W, physician	Moore W J, blacksmith
Hodgins J S, grocer	Mowat A C, Agent North American Life Assurance Co
Hoskin M J, stoves	Murphy Wm, live stock
Humphries Samuel, carriage maker	Murdoch John, laundry
Irwin John, Agent Liverpool & London & Globe Insurance Co	Newton & McKellar, dry goods
Ivor J & Son, produce	Nicholls Frank, barber
Kellestine John, organs & pianos	Nicholson Henry, real estate
Keyser Samuel, barber	Nicholson Robert, planing mill, etc
La Motte G, grocer	Noble James, insurance
Lamont S, harness	Noble J & Co, grocers
Land J B, propr Albion Hotel	North American Life Assurance Co, H G Lindsay & A C Mowat Agents (see adv)
Lee A E, confectionery	O'Dwyer P, grocer
Lenfesty John, conveyancer, etc	O'Dwyer Wm, wines
Lindsay H G, Agent North American Life Assurance Co & Conveyancer	Ogden W A, harness
Lindsay W B, physician	Parker Miss, dressmaker
Lippert F, boots	Parker & Pearce, dry goods
Liverpool & London & Globe Insurance Co, John Irwin Agent (see adv)	Parson E F, butcher
London Guarantee & Accident Co, Limited The, H Nicholson Agent (see top of page)	Pike W H, stoves
McBeth G, contractor	Pincombe & Donaldson, millers
McCabe W B, physician	Poole & Son, grain
McCandless Samuel, butcher	Prangley G H, barber
McCormack John, weaver	Prangley J W, hotel
	Queens Hotel, David Bishop propr
	Ramond G J, tailor
	Rapley Henry, carpenter

The Oakville Basket Co., Oakville,

Manufacturers of all Splint Baskets, Fruit Packages **A SPECIALTY**
 . . . kinds of . . .

The Acetylene Lighting Co., Limited

Manufacturers of ACETYLENE GAS APPARATUS.
See opp. page 200.

London, Ont.

STR

AND BUSINESS DIRECTORY.

STR

617

Rapley W & C, clothing
Ray S H, photographer
Reed A, coal
Reynolds C H, dentist
Richardson Bros, printers
Richardson J J, vet surgeon
Roach B G, hotel
Robertson John, stoves & tinware
Robinson F F, furniture
Rowland Ed, clerk 6th Division Court
Rowland E & Co, bankers
Rudd J F, painter
Scott, Gillies & Co, egg packers
Scott John, cooper
Sickles Henry, carpenter
Sickles J R, tailor
Smith Henry, shoemaker
Smith H V, artist
Smith Mrs, dressmaker
Smith W Thomson, mngr Traders Bank of Canada
Smith W M, baker
Snell W F, jeweler
Stratham E & Son, machinists
Stepler W H, druggist
Stevenson Alex, harness
Stewart & Evans, millers
Strathroy Canning & Preserving Co
Strathroy Furniture Co, furniture mnfrs
Strathroy Mnfg Co Limited, handle mnfrs
Stuart, Stuart & Ross, (Alex and Duncan Stuart, D C Ross)
Barristers, Solicitors, Notaries, etc
Tanner F W, boots
Taylor Richard, pop
The Age, Evans Bros, pubs
The Strathroy Brewing & Malting Co, brewers
The Strathroy Despatch, Richardson Bros, pubs
Thompson Andrew, saw mill
Thompson A J L, physician
Thomson W A, butcher
Traders Bank of Canada, W Thomson Smith, mngr
Traver Elliott, barrister
Turner F Miss, dressmaker
Urquhart F J, barber

Vary D W, foundry
Watkinson W J T, books
Weeks John, shoemaker
Welch T B, druggist
Wetherell J E, principal Collegiate Institute
Whitehead J P, vet surgeon
Wilhelm R C, baker
Willmott A R, dentist
Woods James, carriage maker
Worsfield Mrs, dressmaker
Wright C C, implt agent
Wright F J & Co, boots
Wright James, boots
Wright J & Son, hardware
Wright Walter, wagon maker

STREETSVILLE

An incorporated village, at the junction of the main line and the O & E lines C P R, in Peel county, 10 miles south of Brampton, the county seat and nearest banking point. It contains 4 churches, high and public schools and a weekly paper. Dominion express C P R and G N W Telegraph. Telephone. Population about 1,000. Robert Graydon, p m.

Bennett John, hotel
Betts W J, baker
Bowie T J, physician
Cameron A W, prin high school
Canada Permanent Loan & Savings Co, J E Rogers, Appraiser
Couse Wm, apiarist
Cunningham M, stoves
Dandie James, upainter
Darker C E, barber
Dracass J H, miller
Falconer C H, general store
Farrell James, hotel
Glendenning James, physician
Goodison E & Co, general store
Goodison Thos H, Agent Federal Life Assurance Co
Graydon John, saw mill
Graydon Robert, general store
Graydon Wm, shoemaker
Graydon W J, books & stationery

**GEORGE STEVENS, } Dealer in Ashes,
PETERBOROUGH, ONT. } Rags, Scrap Iron, Etc**

Patents

THE TORONTO PATENT AGENCY, Limited,
Capital \$25,000. 19-20-21 Confederation Life Building.
Patents Procured, Extended, Negotiated, and all manner of
PATENT BUSINESS EXECUTED.

618

STR

WESTERN ONTARIO GAZETTEER

SUM

Greig Robert, stoves
Greig Wm, shoemaker
Hollingshead Charles, jeweler
Kee James, implt agent
Leshe Walter, wines
Lindsay R, pumps
London Guarantee & Accident Co Limited The, W
J Graydon, Agent, (see top of page)
McClintock George, painter
McClung R H, druggist
McKinney F P, carpenter
Mahaffy J J, barrister
Miller J, painter
Morgan F W, general store
Noble J F, hotel
Pinkney Joseph, carriage maker
Rankin Hugh, blacksmith
Redburn G T, carriage maker
Robinson T W, livery
Rogers J E, loan agent & appraiser
to the Canada Permanent Loan & Savings Co
Scruton Louis, undertaker
Smith J W, butcher
Statia & Church, printers & pubs
Sterling M M, tailor
Streetsville Review, Statia & Church,
Proprs
Taylor A Miss, millinery
Taylor Christopher, vet surgeon
Taylor Wm, harness
Wright A J, butcher

STROMNESS

A post office in Haldimand county, 21 miles south east of Cayuga, the county seat and 2 miles south of Stromness Station, on the B & G line G T R. It contains a church and school. Nearest bank at Dunnville. Stage daily to Stromness Station. Population about 100. B J McLeod, p m.

Dodge H W, blacksmith
Harris Edward, blacksmith
Livingstone David, hotel
McLean Arch, carpenter
McLeod B J, carriage maker

Best value, latest improvements, finest tone, action and finish in . .

Evans Pianos

EVANS BROS.
Piano and Mfg. Co.,
Ingersoll, Ont.

STROMNESS STATION

A station on the B & G branch G T R in Haldimand county 6 miles east of Dunnville, (Stromness village is 2 miles south)

STROUD

A post office in Simcoe county, 5 miles south east of Barrie, the county seat and nearest banking point. It contains 2 churches and a school. Craignvale 2 miles east is the nearest railway point. Stage daily. Population about 200. John Chantler p m.

Brewster James, hotel
Chantler C E, brick mnfr
Chantler John, general store
Dickie Wm, furniture
Evans James, druggist
Gould David, physician
Gregg Henry, blacksmith
Kirkup R, hotel
McConkey Daniel, general store
Maneer George, pumps
Maneer Wm, shoemaker
Mathers J & Sons, blacksmiths
Smith G, undertaker
Woolman Wm, agril impls
Young H, tailor

STURGEON BAY

A post office on the Midland line G T R in Simcoe county, 38 miles north of Barrie the county seat. It contains a church and a school. Nearest bank at Midland. Canadian Express. G N W Telegraph. Telephone. Population about 250. James Playfair p m.

McLaughlin E, grocer
Tanner Bros, saw mill

SUMMERHILL

A post office in Huron county, 13 miles south east of Goderich, the county seat. It contains a church and a school. Clinton 5 miles south east is the nearest railway and bank-

ENCY, Limited,
 Lion Life Building.
 and all manner of
 CUTED.

Write the **North American Life Assurance Company,**
 Company's Building, 112 to 118 King St. West, Toronto, for a copy of
 last annual Report, (illustrated,) showing its unexcelled financial position.

SUM AND BUSINESS DIRECTORY. SYK 610

SUM
STATION
 B & G branch G
 county 6 miles
 tromness village

UD
 mcoe county, 5
 Barrie, the coun-
 banking point.
 es and a school.
 st is the nearest
 ge daily. Pop-
 John Chantler

el
 mnfr
 al store
 e
 st
 an
 mith

eneral store
 ps
 ker
 lacksmiths

mpfts

BAY
 Midland line
 nty, 38 miles
 ounty seat. It
 and a school.
 and. Canadian
 egraph. Tele-
 ut 250. James

ILL
 on county, 13
 Goderich, the
 ins a church
 5 miles south
 way and bank-

ANS BROS.
 and Mig. Co.,
 ersoll, Ont.

ing point. Stage semi-weekly to
 Clinton. Population about 50. Chris-
 topher Beacon p m.

Grainger Benjamin, blacksmith
 Kilty G M, general store
 Lowery J H, Agent North Am-
 erican Life Assurance Co
**North American Life Assur-
 ance Co, J H Lowery, Agent**

SUMMERVILLE

A post office in Peel county, 1
 miles south east of Brampton, the
 county seat. It contains 2 churches
 and a school. Dixie 1½ miles is the
 nearest railway point. Nearest bank
 at Toronto Junction. Population
 about 200. Mrs R McLaughlin p m.

Cornish Frans, hotel
 Craib John, blacksmith
 Culham Joseph, butcher
 Sabiston James, carriage maker

SUNNIDALE

A post office in Simcoe county, 20
 miles west of Barrie, the county seat.
 It contains a church and school.
 Stayner 8 miles north west is the
 nearest railway and banking point.
 Population about 100. David Arm-
 strong p m.

SUNNIDALE CORNERS

A post office in Simcoe county, 18
 miles north west of Barrie, the coun-
 ty seat. It contains a church. Stay-
 ner 4 miles west is the nearest rail-
 way and banking point. Population
 about 100. John Matthews p m.
 Matthews Thos general store
 Partridge & Spink, blacksmiths
 Williams Thomas, blacksmith

SUNSHINE

A post office in Huron county, 25
 miles east of Goderich the county
 seat. It contains a church and
 school. Belgrave 3 miles north west
 is the nearest railway point. Near-

The QUEEN CITY OIL CO., LIMITED,
 SAMUEL ROGERS, - PRESIDENT,
 Corner King and Yonge Sts.,
 Phone 802, TORONTO.

est bank at Brussels. Population
 about 100. James Watson, p m.

Leatherdale John, cabinet maker
 Vanstone F, saw mill
 Webb Richard, blacksmith

SWANSEA

A post office in York county, is a
 suburb of Toronto, with which it is
 connected by the G T R and an
 electric railway. It contains 2
 churches and a school. Canadian
 Express, G N W Telegraph, Tele-
 phone. Population about 200. Jas
 Worthington, p m.

Humber Bay Trading Co
 Johnson R B & Co, pickle mnfr
 Ontario Rolling Mills Limited
 Orr B, flour & feed
 The Swansea Forging Co Limited

SWEABURG

A post office in Oxford county, 5
 miles south of Woodstock the county
 seat and nearest railway and banking
 point. It contains a church and
 school. Population about 200. J A
 Cody, p m.

Barton Wm, blacksmith
 Carnes J E, music
 Cody J A, general store
 Sealey Henry, blacksmith

SWINTON PARK

A post office in Grey county, 35
 miles south east of Owen Sound the
 county seat. It contains a church
 school. Dundalk 8 miles north east
 is the nearest railway and banking
 point. Population about 50. John
 Martin, p m.

Pattison James, general store
 Wilson Hugh, saw mill

SYKESTON

A post office in Lambton county, 8
 miles south east of Sarnia the coun-
 ty seat. Brigden 4 miles south is
 the nearest railway and banking

High-Class Engine, Dynamo and Cylinder
 Oils. Agents for the sale of all the Oils,
 Greases, and Specialty Goods made by the
 Standard Oil Co.

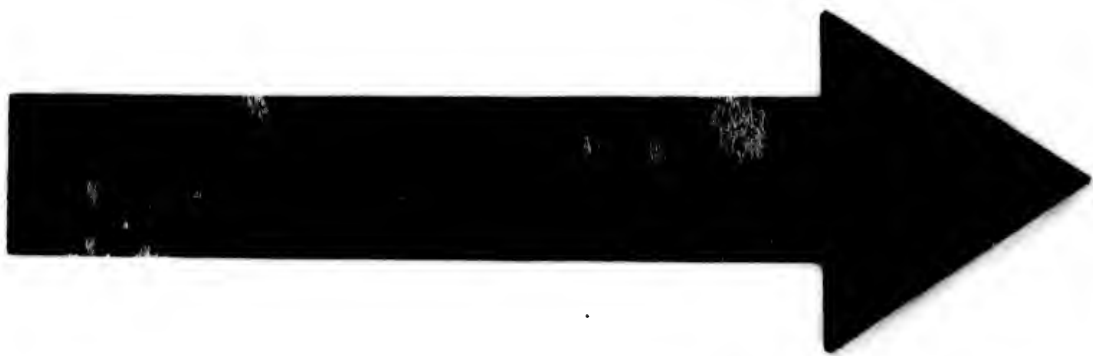

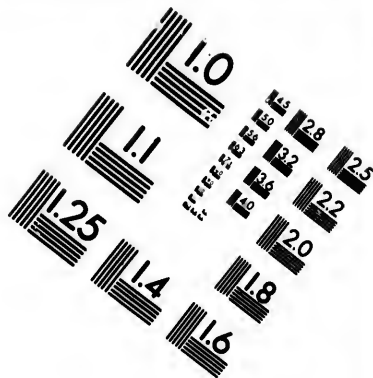
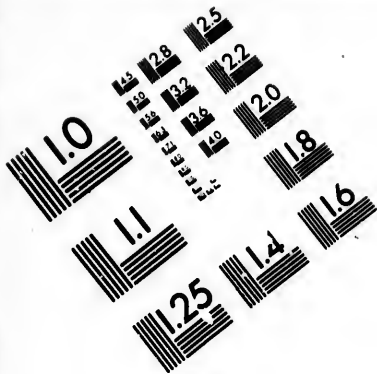

**IMAGE EVALUATION
TEST TARGET (MT-3)**

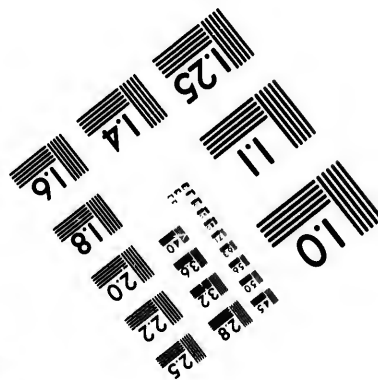
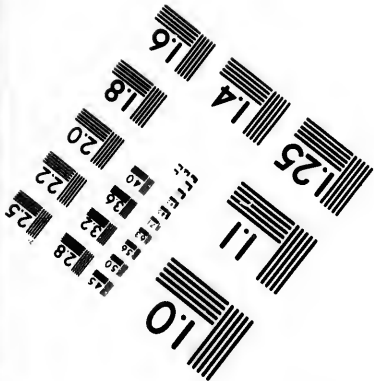
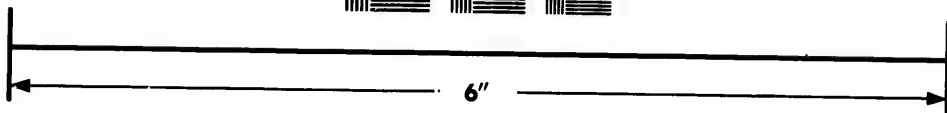
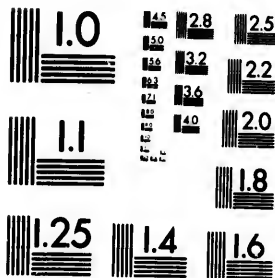

**Photographic
Sciences
Corporation**

23 WEST MAIN STREET
WEBSTER, N.Y. 14580
(716) 872-4503

1.5 1.8 2.0 2.2 2.5
2.8 3.2 3.6 4.0

10
5

The Norton Mfg. Co.,

HAMILTON, ONT.

We invite the attention of Lard Packers and Butchers to our new **PRINTED LARD PAILS**. Equal to Lithographing. **TWENTY FIVE PER CENT.** less in price

620

SYK

WESTERN ONTARIO GAZETTEER

TAR

point. Population about 35. Robt Heal, p m.

SYLVAN

A post office in Middlesex county, 34 miles north west of London the county seat. It contains a church and school. Park Hill 6 miles north east is the nearest railway and banking point. Population about 75. Mrs E Dawson, p m.

Campbell & Brown, timber
Dawson E Mrs, general store
Harrison J E, Agent North American Life Assurance Co
McLachlin John, blacksmith
North American Life Assurance Co, J E Harrison Agent

TAIN

A post office in Charlotteville township, Norfolk county, 13 miles south east of Simcoe, the county seat. St Williams is the nearest railway point. Nearest bank at Port Rowan. Population about 25. John Shoup, p m.

TAIT

A flag station on the Midland line G T R in Simcoe county. It is not a post office.

TALBOTVILLE ROYAL

A post office in Elgin county, 3 miles north of St Thomas, the county seat and nearest railway and banking point. It contains a church and a school. Population about 100. G W Calcott, p m.

Brown Mark, shoemaker
Calcott G W, grocer
McGugan John, saw mill
Moore & Son, hotel
Smith Wm, blacksmith

TANCRED

A post office in Brooke township, Lambton county, 43 miles south east

of Sarnia, the county seat. It contains a church and school. Alvington is the nearest railway and banking point. Population about 25. Angus McKinley, p m.

TANSLEY

A station on the H & A line G T R in Halton county, 9 miles south of Milton, the county seat. It contains a church and school. Nearest bank at Burlington. Canadian Express and G N W Telegraph. Population about 100. Jno Bunton, p m.

Bunton John, hotel
Stuart W J, carriage maker

TAPLETTOWN

A post office in Wentworth county, 11 miles south east of Hamilton, the county seat and nearest banking point. It contains a church and school. Stony Creek, 3 miles north is the nearest railway point. Population about 50. W Pettitt, p m.

Dewitt C W, agril implt agent
Graham John, blacksmith
Pettitt Wm, blacksmith
Ptolemy Roger, carpenter
Ptolemy Walter, general store

TARA

An incorporated village in Bruce county, 30 miles north east of Walkerton, the county seat. It contains 4 churches, a public school, a weekly paper and a private bank. Stages daily to Owen Sound and Port Elgin. Canadian Express. G N W Telegraph. Telephone. Population about 800. Wm Young, p m.

Boomer W, carpenter
Boyd Mrs, dressmaker
Bruce R C, druggist
Campbell Wm, carriage maker
Canada Permanent Loan & Savings Co, W J Fawcett, Appraiser
Chesterfield, Clark & Co, furniture

VICTORIA METAL POLISH for Engines, Dynamos, & VICTORIA KNIFE POLISH for Fine Cutlery.

R. J. HOOPER, General Agent,

51 Brock Street, KINGSTON.

Commercial Union Assurance Co., Limited,**FIRE, LIFE, MARINE.****CAPITAL AND ASSETS,****\$37,000,000.**

Head Office,
Canadian Branch,
Montreal,
James McGregor,
Manager.

TAR**AND BUSINESS DIRECTORY.****TAV****621**

Collins Wm, baker
 Colwell I S, merchant tailor
 Craig John, contractor
 Croom Thomas, blacksmith
 Dolphin R, butcher
Fawcett W J, Loan Agent &
Appraiser to the Canada Perma-
nent Loan & Savings Co
 Foster T R, woolen mill
 Gerolamy W A, agril implt mnfr
 Graham W S, photographer
 Guy Edward, hotel
 Hamilton Andrew, furniture & un-
 dertaker
 Hammond J E, printer & publisher
 Hilborn W N, druggist
 Hogg Wm, blacksmith
 Locke Charles, jeweler
 McCloskie S Mrs, hotel
 McDonald A, tailor
 McLeod Wm, miller
 McNally T, physician
 Miller E E, marble works
 Milne Bros, grocers
 Noble F R, general store
North American Life Assur-
ance Co, W J Fawcett, Agent
 Pfeiffer Jacob, carriage maker
 Poole F N Mrs, fancy goods
 Richards A H, harness
 Richards C A, auctioneer & bailiff
 Rigg J B, barber
 Shannon Isaac, hardware
 Smith Alex, baker
 Smith J T, grain
 Speer A H, implt agent
 Start C E, barrister
 Stevenson G J, butcher
 Tara Leader, J E Hammond, propr
 Thomas F A, vet surgeon
 Thompson A F, barber
 Tobey J D, general store
 Trelford A, livery
 Vance W G, tailor
 Vandusen H A, general store
Vandusen W, Agent Federal
Life Assurance Co & Banker
 Vandusen & McDonald, hardware
 Wain Alex, implt agent
 Wark D D, shoemaker
 Wilson T, physician

Wood M Miss, millinery
 Wright W G, jeweler
 Young Wm, grocer

TARBERT

A post office in Dufferin county
 17 miles north west of Orangeville
 the county seat. It contains 2
 churches and a school. Grand Val-
 ley, 5 miles south is the nearest rail-
 way and banking point. Population
 about 50. James McGill, p m.

TAVISTOCK

A village on the B & G and G B
 & L E lines G T R, in Oxford and
 Perth counties, 15 miles north of
 Woodstock and 8 miles south east of
 Stratford the respective county seat.
 It contains 4 churches and a public
 school. Nearest bank at Stratford.
 Canadian express, GN W Telegraph.
 Population about 1,000. F Krug, p m.

Adams J H, hardware
 Alles Edward, harness
 Alles J W, barber
 Bell A T, cheese maker
 Borchner J F, shoemaker
 Dopp J R, barber
 Entricken F, brick maker
Falk Adam, Agent North Ameri-
can Life Assurance Co
 Field J G, woolen mill
 Fleishauer Geo, lumber
 Green J W, printer & publisher
 Haunke Wm, broom maker
 Herold Philip, vet surgeon
 Herold & McKay, horse dealers
 Kalbfleisch John, furniture etc
 Kalbfleisch Wm, jeweler
 Kelley & Co, general store
 Klein John, apiarist
 Kranz Henry, carpenter
 Krug Frederick, general store
 Kumpf K Miss, dressmaker
 Landreth John, hotel
 Lemp J K, saw filer
 Livingstone J & G, flax mill
 McDermott M, blacksmith
 McKay John, blacksmith

USE RICHARDS' PURE SOAP.

The Sutherland Innes Co., Tight and Slack Barrel
LIMITED, CHATHAM, ONT. Stock of all descriptions.
Lumber and Box Shooks

622

TAY

WESTERN ONTARIO GAZETTEER

11E

Matheson G D, live stock
 Matthias Wm, carriage maker
 Mayer Conrad, machinist
 Murray A O, photographer
 Neib John, sewing machines
 Niemi O G, physician
North American Life Assurance Co, Adam Falk Agent
 Ratz W E, insurance
 Rausch Henry, painter
 Reiber Henry, tinsmith
 Roedding Henry, shoemaker
 Rudy D, auctioneer
 Russell W S, boots & shoes
 Schluse Fred, sawfiler
 Schmidt C, cigar mill
 Shaefer Fred, flour & feed
 Siegner Frederick, harness
 Sippel H H, butcher
south East Hope Farmers Mutual Fire Insurance Co,
 W S Russell Secy-treas
 Staebler George, agril implt agent
 Staebler Moses, jeweler
 Steele M, physician
 Stock Valentine, general store
 Tavistock Gazette, J W Green propr
Tavistock Milling Co Limited, Flour Mill
 Vance D, butcher
 Vance James, livery
 Weitzel Valentine, baker
 Wetlaufer E, wagon maker
 Wetlaufer H A, saw mill
 Wetlaufer Jacob J, hotel
 Wildfang Levi, implt agent
 Wilker H B, furniture
 Willmott M O Miss, milliner
 Yost Henry, carriage maker
 Zimmerman John, staves & heading

TAVISTOCK JUNCTION

The Junction of the G B & L E and B & G lines G T R, in Perth county, 5 miles south of Stratford and 1 from Tavistock. It is not a post office.

TAYLOR

A Station on the M O R R in Elgin

When ordering your **OFFICE STATIONERY**, if you want a superior bond paper at the price of an ordinary sheet, specify **BURMESE BOND**.

Any Printer can supply it. Wholesale. CANADA PAPER CO. (Limited)

county, 34 miles west of St Thomas. Muir Kirk 2 miles west is the nearest post office.

TECUMSEH

A village on the G T R in Essex county 12 miles east of Sandwich, the county seat. It contains a church (R C) and a school. Nearest bank at Walkerville. Canadian Express. G N W Telegraph. Population about 300. Joseph Christie p m.

Bechard David, druggist
 Christie Joseph, grocer
Commercial Union Assurance Co Limited, J Dugal, Agent

De Vigen Paul, tinsmith
 Ducharme J B, hotel
Dugal J, Agent Commercial Union Assurance Co Limited
 Fournier H, physician
 Gerard F sr, boots & shoes
 Herbert P, hotel
 Remond J, blacksmith
 Renaud Joseph, butcher
 Robinette V, general store
 Sylvester Wm, harness
 Walsh E J, agril implts

TEESWATER

An incorporated village on the C P R in Bruce county, 15 miles south west of Walkerton, the county seat. It contains 5 churches, good public schools, a private bank and a weekly paper. Dominion Express, C P R and G N W Telegraph. Telephone. Stage daily to Ambleaside. Population about 1,300. L A Brink p m.

Adams & Co, tanners
 Agnew James, boots & shoes
 Askin Samuel, photographer
 Bell H Miss, milliner
 Brick J H, hotel
 Brill S R, creamery
 Button & Trevett, furniture mn frs
 Campbell, Donaldson & Co, planing mill

London Guarantee & Accident Co., Limited,

Accident Policies. Claims Promptly Adjusted.
Agencies in Towns where Company's name appears.

A. I. HUBBARD, Manager. N. E. cor. King & Yonge Sts., TORONTO.

TEE

AND BUSINESS DIRECTORY.

TEL

628

Campbell L, hotel
Canada Permanent Loan & Savings Co, Gillies & Smith, Appraisers
 Colvin John, vet surgeon
Commercial Union Assurance Co Limited, J K McLean, Agent (see adv)
 Corbett J, hotel
 Cousins Wm, jeweler
 Farquharson John, bailiff
 Ferguson Bros, stoves & tinware
 Field J & H, hardware
 Fowler George, dentist
 Fowler W G, merchant tailor
 Gillies John, physician
 Gillies & Co, bankers
 Gillies & Martin, agril implt mnfrs
 Gillies & Smith, loan agents & appraisers to the Canada Permanent Loan & Savings Co
 Habkirk W & Co, furniture etc
 Haldenby M S, implt agent
 Hardy A, livery
 Hiscox J J, tailor
 Hiscox M H Miss, milliner
 Hiscox R J, general store
 Howson Bros & Co, flour mill
 Howson M H, grocer
 Hughes James, carriage maker
 Johnston James, blacksmith
 Keeler Mrs, jeweler
 Kirby M Miss, dressmaker
 Kirkby Wm, baker
 Lamb J B, baker
 Lambertus Joseph, vet surgeon
 Little Andrew, flour mill
 Little & Elliott, grocers
 McDonald Hugh, tailor
 McDonald J D, blacksmith
 McKenzie Alex, blacksmith
 McKenzie Wm, carriage maker
 McLean John, general store
McLean J K, General Store & Clerk Division Court
 Mann & Ewing, general store
North American Life Assurance Co, R N Thurtell Agent
 O'Connor H B, druggist etc
 Purves Peter, woolen mill
 Rivers Albert, carriage maker

Seitz Joseph, harness
 Shoebottom Wm, produce
 Sillick W A, general store
 Skilling J, painter
 Stephens J J, barrister
 Stewart A G, printer & publisher
 Stumpf, Zettl & Olhieser, flax mill
 Teeswater News, A G Stewart, propr
 Thompson W R, agent Federal Life Assurance Co & handle mnfr
 Thurtell N R, druggist
 Vendome House, J H Brick, propr
 Waldo V R & Co, general store
 Young James, harness

TEETERVILLE

A village in Norfolk county, 13 miles north west of Simcoe the county seat and banking point. It contains 2 churches and a school. Windham 2½ miles south east is the nearest railway point. Stage daily. G N W Tel. Population about 300. H E Thomas, p m.

Cornell Alonzo, carriage maker
 Glenfield J & F, contractors
 Gould Wm, shoemaker
 Kitchen Aaron cooper
 Laurance George, blacksmith
 Lounsbury John, barber
 McNaught J W, flour mill
 Rice Thomas, blacksmith
 Scott J T, stoves & tinware
 Shaver W H, hotel
 Sly A Mrs, bakery
 Smith H V, tailor
 Snider F, physician
 Taylor George, harness
 Teeter W H, saw mill
 Thomas H E, general store

TELFER

A post office in Middlesex county, 12 miles north west of London the county seat and nearest banking point. It contains a church and school. Ettrick 3 miles south east is the nearest railway point. Stage semi-weekly. Population about 100. W O Telfer, p m.

ARTIFICIAL STONE PAVEMENTS. Sidewalks, Cheese Factories and Cellar Floors Specialties. Corporations will do well to consider our work and prices before letting contract.

THE SILICA BARYTIC STONE COMPANY, of Ontario, Limited,

WALTER MILLS, President and General Manager. Head Office, INGERSOLL, ONTARIO.

The Best
The
Cheapest

LIVERPOOL & LONDON & GLOBE
INSURANCE CO.
FIRE INSURANCE AT LOWEST RATES.

Claims
Paid
Promptly

624

TEM

WESTERN ONTARIO GAZETTEER

THA

TEMPO

A post office in Middlesex county, 10 miles south of London the county seat. It contains 2 churches and a school. Glanworth 4 miles east on the L E E & D R R, is the nearest railway point. Nearest bank at St Thomas. Population about 200. Alex Taylor, p m.

TERMINUS

A country post office in Sombra township, Lambton county, 22 miles south of Sarnia the county seat. It contains a church and school. Sombra is the nearest railway point. Nearest bank at Wallaceburg. Population about 15. W A Gibson, p m.

TERRA COTTA

A station on the H & A branch G T R and a post office in Peel county, 12 miles north west of Brampton, the county seat. It contains a church and a school. Nearest bank at Georgetown. Population about 100. Jane Smith, p m.

Bristow James, stone quarry
Gilson K C, blacksmith
Thompson James, shingle mill

TERRA NOVA

A post office in Mulmur township, Dufferin county, 15 miles north of Orangeville, the county seat. It contains a church and school. Nearest bank at Shelburne. Population about 50. John Walker, p m.

Larkins & McCready, saw mill
Terra Nova Saw Mill Co
Walker J Mrs, general store

TESTON

A post office in York county, 20 miles north west of Toronto. It contains a church and school. Richmond Hill, 3 miles south east is the nearest railway point. Near-

est bank at Aurora. Population about 125. T J Wilson, p m.

Knight Wm, undertaker
Perry J, blacksmith
Walker James, hotel
Wilson T J, general store

TEVIOTDALE

A post office in Wellington county, 32 miles north west of Guelph, the county seat. It contains 2 churches and a school. Palmerston 4 miles west is the nearest railway and banking point. Population about 100. Robt Douglass, p m.

Armstrong Charles, hotel
Davidson John, blacksmith
Douglas R, general store
Elliott Thomas, carriage maker
North S R, pump maker

THAMESFORD

A village on the C P R, in Oxford county 13 miles south west of Woodstock, the county seat. It contains 3 churches and a public school. Nearest bank at Ingersoll. Stages daily to Ingersoll and Kintore. Dominion Express. G N W and C P R Telegraph. Telephone. Population about 450. N C McCarty, p m.

Bolton L, harness
Brock C, furniture
Brock David, blacksmith
Brock G S, stoves, etc
Brock John, grocer
Cawthorp Joseph, saw mill
Cowper Bros, carriage makers
Filmore James, tanner
Harlick Mr, hotel
Kennedy Hugh, carriage maker
Kester Bros, general store
Le Faive B C, millinery
Livingstone J & J, flax mill
McCarty N C, general store
McCarty T H, general store
McKay James, cooper
McMurray J F, butcher
McWilliams John, physician

The Oakville Basket Co., Oakville,

Manufacturers of all Splint Baskets, Fruit Packages **A SPECIALTY**
... kinds of ...

The Acetylene Lighting Co., Limited

Manufacturers of ACETYLENE GAS APPARATUS.
See opp. page 200.

London, Ont.

THA

AND BUSINESS DIRECTORY.

THA

625

Oliver Wm, hotel
Ross Alex, grocer
Shewan John, shoemaker
Storey Joshua, tailor
Thamesford Record, J Young, editor
Young & Co, grocers

THAMES RIVER

A station on the southern division G T R in Middlesex county, 13 miles east of Glencoe. It is not a post office.

THAMES ROAD

A country post office in Osborne township, Huron county. Exeter is the railway and banking point. John Allison, p m.

THAMESVILLE

An incorporated village, 164 miles from Toronto, on the river Thames and on the G T & C P railways in Camden tp, Kent Co, 16 miles north east of Chatham the county seat. It was incorporated in 1874, has saw, planing & flour mills, handle factory, etc, and contains Catholic, Methodist, Presbyterian, Baptist and Episcopal churches, a graded public school a public hall seating 400, and 2 banks, grain, live stock and produce are shipped. A weekly newspaper The Herald is published. The streets are lighted by electricity. Oil & natural gas is found here. Stages daily to Morpeth, Selton, Botany & Ridgetown fares 75c, 25c, 25c, and 50c, respectively. Population about 1,000. Telegraph, G N W & C P R. Telephone connection. Expresses Canadian & Dominion. Mail daily. John Duncan, p m.

Appleford A A, printer & publisher
Arnold T J, livery
Bambridge Wm, hotel
Becket James, physician
Bell Telephone Co of Canada, Mayhew & Harmer, Local Mngrs
Bigham F D, baker

Bloom Duncan, shoemaker
Bobier G A, auctioneer & bailiff
Buchanan Wm, wholesale wood dealer

Cameron J G, Agent North American Life Assurance Co
Canada Permanent Loan & Savings Co, Mayhew & Harmer Appraisers

Clement C Mrs, dressmaker
Coates R C, vet surgeon
Coutts John (B A), barrister, etc
Coyne J B, laundry

Cummings J N, carpenter

Daly M Miss, dressmaker

Davidson John, tailor

Davies D J, general store

Dickson E Miss, dressmaker

Dickson G A, agril implt agent

Drader Wm M, Cooper (Head Office Chatham)

Duffus J R, saw mill, lumberman & contractor

Evans T W, confectionery

Fowlie R H, jeweler

Ferguson J & R, capitalists

Fraser R N, physician

Hambly J R, hardware, etc

Harmer H E, grocer, etc

Hubbell Charles, carpenter

Hubbell Miss, dressmaker

Hubbell E S, agril implt agent

Ingalls Wm, carpenter

Johnston H L, conveyancer

Kelly Edward, blacksmith & livery

Kerr John, hotel

Lawrence F J, grocer

Lawrence H J, butcher

London Guarantee & Accident Co Limited The, H

L Johnson, Agent(see top of page)

Luke John, agent

McEachran & Hopkins, furniture

McPherson & Duffus, milliners

Manning B, tailor

Martin David, brick maker

Mayhew F J, general store

Mayhew & Harmer, Appraisers Canada Permanent Loan & Savings

Co, Bankers, etc

Mills J H, barber

GEORGE STEVENS,
PETERBOROUGH, ONT.

Men wanted to collect Rags,
Rubbish, Copper, Wool
Picks, Bones, Etc. - -

The Toronto Patent Agency, Limited,

The Largest and most Successful Agency for the Sale of Patents in Canada or United States.

75-82-81
Confederation
Life Bldg.
If you want to buy, sell or obtain
a Patent—write us . . .

626

THA

WESTERN ONTARIO GAZETTEER

THE

Moran E H, harness
Munro George, planing mill etc
Newcombe D W, carriage maker
North American Life Assurance Co, J G Cameron, Agent
Pye Robert, merchant tailor
Randall L R & Co, general store
Richards Charles, barber
Robinson W J, butcher
Ruckle & de Pencier, drugs & stationery
Sanford E F, blacksmith
Scott G F, general produce
Secord J A, grocer
Shirran George, hardware etc
Smith John, carpenter
Snyder Wm, photographer
Standard Handle Manfg Co, Lewis & Duffus, proprs
Stewart S, physician etc
Stewart & Howat, general store
Syer & Mayhew, millers
Thamesville Herald, A A Appleford, propr
Trudle Moses, painter
Tye S, grocer
Verrinder Karl Dr, music teacher
Vincent J J, dry goods etc
Watts George J, live stock
Watts Wm, propr Western Hotel
Western Hotel, Wm Watts, propr
White E H, grocer

THEDFORD

A village on the G T R, in Lambton county 30 miles north east of Sarnia, the county seat. It contains 4 churches, a public school and a private bank. Stage daily to Arkona Canadian Express, G N W Telegraph. Population about 800, W Munns, p m.

Ash Aaron, grocer
Beattie A & Co, general store
Blake John, blacksmith
Borthwick James, baker
Braddon J G, auctioneer & bailiff
Brooks Wm, shoemaker
Canada Permanent Loan & Savings Co, Robert Rae (J P) Appraiser

Before purchasing a PIANO write for Terms, Prices, &c., to

Chester M Miss, dressmaker
Clerke H S, physician
Coulter George, saw mill
Crookenden John, contractor
Edmunds Z W, blacksmith
Fuller Jacob, banker
Gowans James, barrister
Hall Charles, wagon maker
Hall Charles, clerk 6th division court
Harrison John, flour & feed
Hay Wm, machinist
Hill F H, tailor
Holwell George W, propr of Holwell House
Holwell House, Geo W Holwell, propr
Ironsides W N, hardware
Kells Robert, cooper
Kernahan George, general store
Lothead A C, druggist
McIntosh R, tailor
Moloy W E, butcher
Munns W A, physician
North Hugh, barber
Partridge Gilbert S, harness
Parkinson Thomas, general store
Pooler T K, insurance, etc
Powell J H, vet surgeon
Rae Robert, banker, loan agent & appraiser to the Canada Permanent Loan & Savings Co
Smith David, apiarist
Watcher George, jeweler
Watts George, fruit
Weir Duncan, flax mill
Wilson Richard, harness
Winn George, carpenter
Winn George jr, painter
Woodall J B, barber
Woodall & Co, furniture

THE GORE

A country post office in London township, Middlesex county, 4 miles from London, the county seat and nearest railway and banking point. It has a church. Population about 20. Peter Ackland p m.

THE GRANGE

A post office in Peel county, 16

EVANS BROS. PIANO & MFG. CO. [LIMITED,] INGERSOLL, - - ONTARIO.

North American Life Assurance Company, Company's Building, 112 to 118 King St. West, Toronto, has a larger ratio of assets to liabilities than any other Canadian Life Insurance Company.

miles north west of Brampton, the county seat. It contains 2 churches and a school. Inglewood and Credit Forks are the nearest railway points. Nearest bank at Orangeville. Population about 150. D M McLaren, p m.

Chisholm K & Co, stone quarry
Frank A & Son, live stock
Frank Wm, cheese maker

THE GROVE

A post office and a station (railway name Fairfield) on the London branch G T R in Middlesex county, 5 miles north east of London, the county seat and nearest banking point. It contains a church and school. Population about 50. T A Robinson, p m.

THE MAPLES

(Formerly Vanatter) is a post office in Garafraxa township, Dufferin county, 4½ miles south west of Orangeville, the county seat and nearest railway and banking point. It contains 2 churches and a school. Population about 100. Wm Dedrick p m.

Dedrick Thomas, blacksmith

THISTLETOWN

Also known as St Andrew's, is a post office in York county, 13 miles north west of Toronto, the county seat. It contains a church and school. Weston 4 miles south west is the nearest railway point. Nearest bank at Toronto Junction. Population about 150. D Stewart jr p m.

Baker John, agril impls
Bayes John, butcher
Brooks Jeremiah sr, blacksmith
Cave E P, millwright
Love John, butcher
McEwen J K, butcher
Maybee Jesse, blacksmith
Muir Andrew, blacksmith

Rountree George, miller
Sangster Alexander, wagon maker
Stewart David & Son, general store
Swift George, hotel

THOMPSONVILLE

A station on the B & C line G T R, is a post office in Simcoe county, 20 miles south west of Barrie, the county seat. It contains a church and school. Nearest bank at Alliston. Canadian Express. Population about 150. J C Schmitendorf, p m.

Barclay John, miller
Maynard A blacksmith
Schmitendorf J C, general store
Tuer Joseph, saw mill

THORNBURY

A village on the Meaford branch G T R, in Grey county, 80 miles east of Owen Sound, the county seat. It contains 3 churches, public school, 2 weekly papers and a private bank. Stage daily to Clarksburg and Heathcote. Canadian Express. G N W Telegraph. Population about 900. Thos Kenny, p m.

Allan Joseph, harness
Andrews Thomas, miller
Andrews W N & Co, woolen mill
Armstrong Wm, shoemaker
Boell John, brick maker
Boettinger F, merchant tailor
Boon Thomas, weaver
Brown T M Mrs, millinery
Bull & Bro, undertakers
Burke J A, painter
Carr Bros & Co, general store
Carscadden T J, hardware
Crossland & Farwell, jewelers
Cruse Richard, carriage maker
Cummings A E, dentist
Fanson W J, Printer
Farewell Bros, printers
Ferguson James, weaver
Fleming D J, carriage maker
Freeston Wm, blacksmith
Gilson James, butcher
Glover Edwin, carriage maker

THE QUEEN CITY OIL CO., LIMITED,
SAMUEL ROGERS, - PRESIDENT,
Corner King and Yonge Sts.
Phone 802. TORONTO.

"SARNIA" Water White Burning Oil,
equal to the best American.
"SARNIA" Gasoline and "Quick Heat"
Stoves for Economic Housekeeping.

The Norton Mfg. Co.,

HAMILTON, ONT.

Manufacturers of PAINT, BAKING
POWDER AND BISCUIT CANS . .

GOOD GOODS.

LOW PRICES.

628

THO

WESTERN ONTARIO GAZETTEER

THO

Grant H Miss, dressmaker
Grier Andrew, conveyancer
Harrison J & J, bakers
Hartman & Co, Bankers
Hawken J E, barber
Hay & Co, general store
Heslip J C, blacksmith
Heuser & Co, planing mill
Hurlburt G W, physician
Hutton J E, general store
Idle T G, furniture
Isaacs Harry, hotel
Keast C E, merchant tailor
Kent F D, physician
Lawrence H, barber
Loucks Thomas, blacksmith
Low Thomas, hotel
Lyne Edward, shoemaker
McKenna John, livery stable
Muller & Isaacs, butchers
Myles J A, auctioneer
**North American Life Assur-
ance Co, George Rorke, Agent**
Pedwell H, saw mill
Raymond E E & Co, harness makers
Raymond M Miss, photographer
**Rorke George, Loan Agent &
Agent North American Life Assur-
ance Co**
Snetsinger M, fruit dealer
Stephen Bros & Boyd, druggists
**Thornbury Herald, W J Fan-
son, pub**
Union Standard, Farewell Bros, pubs
Van Zant & Smith, marble
Wheatley & Little, undertakers
Wilson & Dyre, barristers

THORNCLIFFE

A post office in Kent county, 14 miles north east of Chatham the county seat. It contains 2 churches and a school. Dreaden 4 miles north west is the nearest railway and banking point. Population about 50. G B Shaw, p m.

Shaw G B, grocer

THORNDALE

A village on the London branch

in Middlesex county, 10 miles north east of London, the county seat and nearest banking point. It contains 8 churches and a school. Canadian express. G N W Telegraph. Pop- ulation about 350. C R Walker, p m.

Abbot A, blacksmith
Bailey Hamilton, grocer
Bradshaw Richard, carpenter
Conn James, live stock
Day Elmer, agril impls
Dunlop Wm, saw mill
Dunn Susan, general store
Evans J M, flour mill
Falconer John, painter
Griffith Aaron, box mnfr
Harding James, general store
Harrison Charles, coal
Hughan Wm, blacksmith
James James, Hotel
Kennedy James, shoemaker
Lee Charles, general store
Lindsay O, builder
McLean H, hotel
Murrel, general store
Probyn John, butcher
Salmon & Walker, general store
Steel Donald, shoemaker
Tripp B, harness
Vanderburgh E, grain
Walker Joseph, butcher
Whitehead K M, furniture

THORNHILL STATION

A station on the N & N W line G T R, 3 miles west of Thornhill. It is not a post office.

THORNTON

A village on the H & A line G T R in Simcoe county, 11 miles south of Barrie, the county seat and nearest banking point. It contains 3 churches and a public school. Canadian express, G N W Telegraph. Popula- tion about 500. Mrs L Blackstock, p m.

Ardill J F & Co, general store
Ayerst J Mrs, grocery
Ball Henry, general store

Victoria Fossil Meal Composition

The best and cheapest Non-
conducting Covering for
BOILERS, PIPES, &c.

R. J. HOOPER, GENERAL AGENT, 81 Brock Street, KINGSTON.

Commercial Union Assurance Co., Limited,
FIRE, LIFE, MARINE.

CAPITAL AND ASSETS,

\$77,000,000.

Head Office,
 Canadian Branch,
 Montreal,
 James McGregor,
 Manager.

THO

AND BUSINESS DIRECTORY.

THO

629

Brown S R, Agent Federal Life Assurance Co
 Byrnes Edward, blacksmith
 Callaghan Richard, physician
 Cunningham Richard, builder
 Finlay R, harness
 Hicks & Bros, blacksmiths
 Hill George, shoemaker
 Jamieson John, agril impls
Lennox T W, Grain Dealer
 McDonald Andrew, tailor
 McGregor J A, physician
 McLeod Wm, grocer
 Scott Peter, cabinet maker
 Sproule J & J, carpenters
 Stewart Alexander, Lotel
 Stewart J A, hotel

THORNYHURST

A post office in Lambton county, 20 miles south of Sarnia the county seat. It contains 2 churches and a school. Sombra 5 miles north west is the nearest railway point. Nearest bank at Wallaceburg, Population 200. Thomas Browning, p m.

THOROLD

An inc town 77 miles south of Toronto on the Welland Canal (which furnishes power) and on the Welland div G T R and M C R R in Welland county, 10 miles north of Welland the county seat. Is the seat of numerous manufactories, including flour, knitting and saw mills, foundries and machine shops, cement works, etc, and contains numerous churches, high, public and separate schools, a public hall, 2 banks and a weekly newspaper, the Post. Grain, flour, cement, woolen goods, stone, etc, are shipped. Electric street ry to St Catharines and Merriton. There are large quarries of good building stone worked in the vicinity. Population, 2,350. Tel G N W and C P R. Telephone connection. Exp, Can. John Grenville, p m.

Battle John, (Estate of) Cement Mnfrs & Mushroom Growers
 Battle Joseph, coal & wood
 Burley George, barber
 Campbell Neil, physician.
 Cartmell Wm, stone quarry
 Casey F W, Barrister & Solicitor
 Cloy G D, grocer
Collier & Burson, (Herbert Collier, G B Burson) Barristers, Solicitors, etc
 Commerford R, undertaker
 Conlon T & J, lumber
 Cregar P C, dentist
 Crombie D B, mngr Quebec Bank
 Darker George, carpenter
 Davey James jr, pulp mill
 Duggan R & Co, grocers
 Dunn M C Mrs books
 Durkee Z A, sewing machines
 Edy Robert, shoemaker
 Flanney Matthew, painter
 Foulds & Shaw, roller mill
 Frez J C, shoemaker
 Grenville J D, painter
 Hannon M J, hotel
 Hendershot Wm, contractor
 Johnston J K, physician
 Johnston R J, physician
 Jones M E, jeweler
 Kennedy M, tailor
 Koeppel Emil, barber
 Lewis W R, stoves etc
London Guarantee & Accident Co Limited The, D J C Munro Agent(see top of page)
 McCabe J, live stock
 McCarthy Daniel, hotel
 McCleary & McLean, planing mill, sash & door factory
 McClenchy A, flour & feed
 McCuaig & Zimmermann, butchers
 McDonagh John, saw mill
 McDonald James, carpenter
 McMann Leslie, grocer
 Macartney W J, druggist
 Maple & Martin, masons
 Millar James, merchant tailor
 Munro D C J, clerk 5th division court
 Munro & Co, dry goods
 Munro & Roantree, flour mill

USE RICHARDS' PURE SOAP.

The Sutherland Innes Co., Tight and Slack Barrel
LIMITED, CHATHAM, ONT. Stock of all descriptions.
 Lumber and Box Shooks

680

THO

WESTERN ONTARIO GAZETTEER

TIL

Pattison T F, Agent Commercial Union Assurance Co Limited
 Penman Mngf Co knit goods
 Quebec Bank, D B, Crombie mngr
 Reavley A W, principal high shool
 Roger & Warner, livery
 Sinson T E, grocer
 Stanley A, painter
 Stewart J Mrs, grocery
 Stuart John, foundry
 Taggart J A, shoemaker
 The Thorold Post, The Thorold Post Printing & Pub Co, propis
 The Thorold Post Printing & Publishing Co, J H Thompson, mngr
 Thompson J & Co, stoves
 Turner George, carriage maker
 Upper Oscar, hotel
 Usher Isaac & Son, cement
 Walrond T J, insurance
 Walton H D, liquors
 Warner P R, bailiff
 Warren Richard, livery
 Weeks James, harness
 Williams G H, basket mnfr
 Williams Wm, undertaker
 Wilson James, grocer
 Wilson J H, baker

TILBURY

Formerly Tilbury Centre is an incorporated village on the M C R R, in Tilbury East tp, Essex and Kent Counties, the principal part of the village being in Kent Co, 22 miles south west of Chatham, the county seat, and 36 east of Sandwich. It contains flour, saw, planing and stave mills, a handle factory and other industries, and has Cath, Meth, Epis, Pres and Cong churches, public and separate schools, a bank and a weekly newspaper. Pop, 1,000. Tel, G N W. Telephone connection. Exp, Can. John Bartley, p m.

Armstrong J H, vet surgeon
 Ash Martin, barber
 Aubin Israel, general store
 Bartley John, insurance
 Beuglet M H, furniture

Bruseau Isreal barber
 Brown George L, founder
 Callwood Harold, Insurance
 Campbell W & F, agril implts
 Canada Permanent Loan & Savings Co, D R Farquharson Appraiser
 Canada Permanent Loan & Savings Co, A R Wilson Appraiser
 Cassidy Albert, harness
 Cassidy Alex, harness
 Clarke Charles, contractor
 Cole Wm, confectionery
 Commercial Union Assurance Co Limited, H Callwood, Agent
 Crawford W C, hardware
 Daniels Gilbert, implt agent
 Davis R A, druggist
 Duncan A J, tailor
 Dusseau M, live stock
 Earl J S, general store
 Farquharson D R, Loan Agent & Appraiser to the Canada Permanent Loan & Savings Co
 Ferguson John, physician
 Foster J A, apiarist
 Fryatt B J, dry goods
 Gagnier E, hotel
 Giroux E, flour & feed
 Hutton & Wilson, printers & publishers
 Howson C G, butcher
 Jacques C, blacksmith
 Janes J T, photographer
 Johnston Hugh, druggist
 Kippen & Scarff, bankers
 Laird J W, barber
 Laplant Louis, Boots & Shoes
 Lee & Campbell, butchers
 Lewis Henry, carpenter
 McDonald James, planing mill
 McGregor J A, timber
 McLaughlin George, merchant tailor
 Maillonx T, hotel
 Marchand J B, hotel
 Milligan A A, physician
 Mills W, barrister
 Morris M, furniture
 Nelles F E, barrister

When ordering your OFFICE STATIONERY, if you want a superior bond paper at the price of an ordinary sheet, specify BÜRMESE BOND.

Any Printer can supply it. Wholesale. CANADA PAPER CO. (Limited)

London Guarantee & Accident Co., Limited,

Accident Policies. Claims Promptly Adjusted.

Agencies in Towns where Company's name appears.
A. T. HUBBARD, Manager, N. E. cor. King & Yonge Sts., TORONTO.

TIL

AND BUSINESS DIRECTORY.

TIL

681

Normandy Paul, carriage maker
North American Life Assurance Co, H Callwood, Agent
Palmer J R, baker
Powell J & G, general store
Raume Charles, blacksmith
Richardson John, cheese maker
Richardson J S, general store
Richardson J W, auctioneer
Ritchie James, painter
Ross James, live stock
Scriven J E, stoves
Sharp M, physician
Shaw W A, printer
Sloan Samuel, saw mill
Smith David, ticket agent
Smith N H, jeweler
Smith R, electric light plant
Sofley Miss, dressmaker
Stewart James, banker
Stewart J R, carriage maker
Stewart Mungo, hardware
Stinson N Miss, millinery
Tierman J M, surveyor
Tilbury News, Hutton & Wilson
proprs
Tilbury Times, W A Shaw pub
Tremblay Arthur, notary public
Von Gunten J J, jeweler
Walsh Walter P, grain dealer
Wigle Ed, hotel
Wilson A R, Insurance, Loan
Agent & Appraiser to the Canada
Permanent Loan & Savings Co

TILSONBURG

An inc town 100 miles south west of Toronto, on the Big Otter creek (which supplies power) on the C division M C R, and the loop line G W division G T R, at the junction of the B & T line of the latter road, also on the T L E & P Ry, in Dereham township, Oxford county 18 miles south of Woodstock, the county seat. It has saw, planing, flour and woolen mills, foundries, 2 brick works, bicycle and other industries. Meth, Pres, Bap, Anglican and Cath churches, good public

schools, a public hall, 2 banks. 2 weekly newspapers, the Liberal and Observer. Grain, lumber, live stock cheese and produce are shipped. It is lighted by electric light and has an excellent system of water works, and a paid fire department. Population 2,400. Tel G N W. Telephone connection. Exp. Amer and Can. Mail daily. E D Tillson, p m.

Anderson John, baker
Armstrong R W, barber
Arlington Hotel, A Matheson
Manager, Headquarters for Commercial Travellers
Aspinall Joseph, wines
Becker C & Son, livery
Bain H N, Agent North American Life Assurance Co
Bell & Co, tanners
Biette Frederick, mngr Western Bank of Canada
Borland Ed, carriage mnfr
Brady G & Son, veterinary surgeons
Brasher George, dry goods
Brookfield C M, coal
Brown T T, insurance
Brown W B, jeweller
Buchner H C, grocer
Buckbrough H, blacksmith
Burke R H, stoves
Burke R H jr, laundry
Burkholder C M, bicycles
Burn M T, butcher
Canada Permanent Loan & Savings Co, T W Dobbie Appraiser

Carpenter & Son, undertakers
Carruthers John, barrister
Clark C F, barrister
Clark J M, merchant tailor
Commercial Union Assurance Co Limited, E J Jackson Agent
Crandall Miss, dressmaker
Crawford J L, barrister
Crawford Thomas, coal
Crocker M D, dentist
Curtis G E, implt agent
Dalrymple Wm, furniture

ARTIFICIAL STONE PAVEMENTS. Sidewalks, Cheese Factories and Cellar Floors Specialties. Corporations will do well to consider our work and prices before letting contract.

THE SILICA BARYTIC STONE COMPANY, of Ontario, Limited,

WALTER MILLS, President and General Manager. Head Office, INGERSOLL, ONTARIO.

LIVERPOOL & LONDON & GLOBE G. F. C. Smith, Chief Agent for Canada
INSURANCE COMPANY. Joseph B. Reed, Agent, Toronto.
 Edward Towe, Agent, London.

682

TIL

WESTERN ONTARIO GAZETTEEER

TIL

Darrow J A, founder
 De Cue E L, carpenter
 Delong C E Miss, dressmaker
 Devlin Joseph E, blacksmith
 Dillon M, auctioneer & bailiff
 Dobbie T W, insurance, Loan Agent
 & Appraiser to the Canada Per-
 manent Loan & Savings Co
 Dowler & Sinclair, barristers
 Durward A Miss, fancy goods
 Early T E, vet surgeon
 Ellis S A Mrs, grocery
 Fero Thomas, stoves & tinware
 Foster Frank R, Agent North
 American Life Assurance Co
 Gamble C, photographer
 Gill Pulverized Soap Co, soap pow-
 der
 Gledhill G H, jeweler
 Graves Bros, general store
 Hall Misses, dressmakers
 Haney F, hardware
 Hare G W & Son, tickets
 Henry C E, books
 Hilborn & Co, boots & shoes
 Hobbs W R, hardware
 Hogarth B, pumps
 Hogarth H C, road cart mnfr
 Hogarth Isaac, carriage maker
 Hogarth W B, grocery
 House E J, carriage repository
 House James, barber
 Imrie Wm, Agent London & Liv-
 erpool & Globe Insurance Co
 Jackson E C, mngr Traders Bank of
 Canada
 James Mr, painter
 Jerome J M, jeweler
 Joy S, physicia
 Kenney Michael, dentist
 Law Edward, painter
 Law John & Co, Printers & Pub-
 lishers of the Observer, Broadway
 Liberal The, Wm McGuire, propr
 Livingston L B C, barrister
 London Guarantee & Ac-
 cident Co Limited The, F
 Biette, Agent (see top of page)
 Luke Bros, brewers
 McCollum W A, druggist
 McCrae H F & Co, founders

McDonald Charles, physician
 McDonald John, tailor
 McDonald Wm, druggist
 McFarlane A & Co, florists
 McFarlane H C, barber
 McFarlane J A, confectioner
 McGuire E C, implt agent
 McGuire W, printer
 McIntosh & Waller, boots
 McIntyre John, dry goods
 McLeod D J, grocer
 McMehan Edward, insurance
 McQueen Henry, dentist
 Maddock G O, fancy goods
 Maguire & Wilcox, implt agents
 Mantle Joseph, shoemaker
 Matheson A, Mngr Arlington
 Hotel
 Matthews H J, livery
 Mero John, Propr Queens Hotel
 Moffet Wm, butcher
 Morrison James, lumber
 Newell P P, harness
 North American Life Assur-
 ance Co, H N Bain & F R Fos-
 ter, Agents
 Northway, Anderson & Co, dry goods
 Parker C H & Co, butchers
 Petch R J, flour & feed
 Phillips Sylvanus, prin high school
 Pollard J & Son, photographers
 Public Library, (2,000 volumes)
 John Smith Pres, Wm Imrie, Secy
 Queens Hotel, John Mero, Propr
 Rayne A E, ticket agent
 Reid J B, physician
 Ross J C, clerk 6th division court
 Ross & Scott, grain
 Short L R, tailor
 Shuttleworth Thomas, florist
 Simmons W, rubber stamps
 Sinclair Drs, physicians
 Sinden Harvey, barber
 Smith A Miss, dressmaker
 Smith John, planing mill
 Smith W J, shoemaker
 Talbot & Turner, bakers
 Taylor J M, undertaker
 Thompson B W, barrister
 Thompson Joseph, harness
 Thompson Wm, confectionery

The Oakville Basket Co., Oakville,

Manufacturers of all Splint Baskets, Fruit Packages A SPECIALTY
 ... kinds of ...

The Acetylene Lighting Co., Limited

Manufacturers of ACETYLENE GAS APPARATUS.

See opp. page 200.

London, Ont.

TIL

AND BUSINESS DIRECTORY.

TIV

638

Thomson Charles, druggist
Tillson Company Limited The, cereal
food manufacturers
Tilsonburg Observer, (Weekly)
John Law & Co, Publishers
Traders Bank of Canada, E C Jack-
son, mngr
Van Sittart J G, barrister
Waller N Miss, dressmaker
Waller T C, carriage maker
Waller and Stewart, implt agents
Ward Charles, painter
Wardle R, blacksmith
Waterhouse John, woolen mill
Watts W Z, furniture
Weatherwax H, painter
Western Bank of Canada, Fred Biette
mngr
Weston J E, stoves
Wilkins W J, grocer
Williams R F, grocer
Wilson E, gunsmith
Wood E J, books
Zant Daniel, dry goods

TILSONBURG JUNCTION

The station at the southern termi-
nus of the B & T branch G T R at
the junction with the southern divi-
sion, 2 miles south west of Tilson-
burg. It is not a post office.

TINTERN

A post office in Lincoln county, 12
miles south west of St Catharines,
the county seat and nearest banking
point. It contains a church and
school. Jordan is the nearest rail-
way point. Population about 100. J
J Romp, p m.

Book Harvey, blacksmith
Book Isaac, live stock
Cox Harry, painter
Haist John, carpenter
Huntsman A & Son saw mill
May C & Co, coopers
Romp J J, grocer
Tallman John, flour mill

GEORGE STEVENS,
PETERBOROUGH, ONT.

TIOGA

A station on the B & C branch and
a post office in Simcoe county, 20
miles south west of Barrie, the coun-
ty seat. It contains a church and
school. Nearest bank at Alliston.
Canadian express. Population about
175. Alex Lemon, p m.

Beatty W J, grocer
Depuy T, saw mill

TIVERTON

A village in Bruce county, 28
miles north west of Walkerton the
county seat. It contains 3 churches
and a public school. Kincardine 9
miles south west is the nearest rail-
way and banking point. Stages
daily to Kincardine and Port Elgin.
Telegraph. Population about 500.
N McInnes, p m.

Boyd Lauchlin, grocer
Brooks George, shoemaker
Campbell A J, general store
**Canada Permanent Loan &
Savings Co**, J C Graham Ap-
praiser

Chambers W J, physician
Clarke J J, printer
Clelland George, planing mill
Fawcett J D & Son, hardware
Foster H O, live stock
Gilchrist Angus, harness
Gilchrist A Mrs, millinery
Giles H W, baker
Graham J C, Loan Agent & Ap-
praiser to the Canada Permanent
Loan & Savings Co
Glass J H, agril implt
Harrison & McDougall, blacksmiths
Kean John, blacksmith
Lowick A J, miller
McClure N, blacksmith
McDonald J Mrs, tanner
McDonald J B, foundry
McFadyen S Miss, millinery
McInnis N, general store
McKay A H & J H, pump makers
McKellar John, grocer
McKinnon M L, furniture

We handle for Export:-
ASHES, SCRAP METAL,
RAGS, WOOL, Etc. - - -

Patents

THE TORONTO PATENT AGENCY, Limited,
Capital \$25,000. 19-20-21 Confederation Life Building.
Patents Procured, Extended, Negotiated, and all manner of
PATENT BUSINESS EXECUTED.

634

TIV

WESTERN ONTARIO GAZETTEER

TOR

McLaren D E, blacksmith
McLaren P S, contractor
McLeod Roderick, tailor
Manners George, livery
Morrison Angus, butcher
Ord George, flour & feed
Ord J G, merchant tailor
Turner Margaret, hotel
Walker J B, druggist
Walker J G, hotel

TOBERMORY

A post office in Bruce county, 110 miles north west of Walkerton the county seat. It contains a church and school. Wiarton 50 miles south east is the nearest railway and banking point. Stage weekly. Population about 200. Mrs M J Currie, p m.

Spence J & H, general store

TOPPING

A post office in Perth county, 10 miles north east of Stratford the county seat. It contains a school. Milverton 6 miles north west is the nearest railway and banking point. Stage daily. Population about 50. Henry Miller, p m.

Gilter V, blacksmith
Miller Henry, Hotel
Schultz Meno, lumber

TORMORE

A post office in York county, 24 miles north west of Toronto. It contains a church and school. Kleinburg, 2½ miles north is the nearest railway point. Nearest bank at Woodbridge. Population about 100. Thomas Smyth, p m.

Campbell A, blacksmith
Smyth Thomas, implts

TORONTO JUNCTION

A flourishing suburb of Toronto, at the junction of the O & Q and C V line C P R, T G & B and main

lines G T R, in York township, and county, 5 miles north west of Toronto, the county seat. It contains Anglican, Bapt, Cong, Disciples, Meth and Pres churches, a high, model and public schools, and has many large manufacturing establishments, and 2 chartered banks. Two weekly newspapers are published, the York Tribune and the Leader and Record. The C P R shops are located here and give employment to a large number of persons. Population 6,000. Telegraph, G N W and C P R. Telephone connection. Express Dominion and Canadian. Mail daily. J S Kirkwood, p m.

Abery G B, surveyor
Agin Barber, barber
Anderson A J, barrister
Andrews R G, grocer
Armstrong J Mrs, grocery
Armstrong Reuben, dry goods
Atkin F H, provision
Barnes & Padgett, grocers
Blea Wm, cigars & tobaccos
Bond G Mrs, grocery
Borand C B, drugs
Boyles J M, vet surgeon
Brocklebank J Mrs, grocery
Bull J A, carriage maker
Campbell Archibald, flour mill
Campbell A M, real estate
Canada Permanent Loan & Savings Co, T N Sharpe Appraiser

Canadian Bank of Commerce, R C Jennings, Mgr, 38 Dundas

Chapman Thomas, butcher
Chisholm A, boots & hoes
Chisholm James, weaver
Chisholm J R, gents furnishings, etc
Clarit John, shoemaker
Clendenan G W, physician
Colbeck F C, prin high school
Conger Coal Co Limited
Connell Peter, barber
Cummings & Co, undertakers
Dennis T Mrs, dressmaker

Best value, latest improvements, finest tone, action and finish in . .

Evans Pianos

EVANS BROS.
Piano and Mfg. Co.,
Ingersoll, Ont.

Write the North American Life Assurance Company, Company's Building, 112 to 118 King St. West, Toronto, for a copy of last annual Report, (illustrated,) showing its unexcelled financial position.

TOR

AND BUSINESS DIRECTORY.

TOR

635

Despond J H, barber, etc
 Dodge Split Pulley Co
 Ellis J H, harness
 Evans J M, fruit
Fawcett A R, Editor & Propr
 Toronto Junction Leader & Recorder & Job Printer, 8 & 10 Dundas (see adv)
 Fisher J A, shoemaker
 Foo Wong, laundry
 Ford Wm, flour & feed
 Frymire K Miss, grocery
 Fullerton W J, blacksmith
 Gabel A, merchant tailor
 Gilmore John, grocer
 Godbold B, laundry
 Godfrey F L, upholsterer
 Going Charles, barrister
 Gourdier A Mrs, confectionery
 Gray & Sons, express
 Greenwood Wm, real estate
 Haines John, livery
 Hall James, roofer
 Harshaw Misses, millinery
 Heimrod & Co, hotel
 Heintzman & Co, piano mnfrs
 Heydon Alex, hotel
 Hillock & Dodds, butchers
 Hoar T E & Co, hardware
 Holden J F, insurance
 Hoover J H, insurance etc
 Howell & Co, druggists
 Irvine Andre, shoemaker
 Irvine Violet, dressmaker
 Ives A A, gents furnishings
Jennings Robert C, Mngr Canadian Bank of Commerce, 38 Dundas
 Jessop S, real estate
 Jones C A, grocer
 Kelly C A, hotel
 Kemp & Whetter, butchers
 Kent B & H B, jewelers etc
 Laces & Braid Mngf Co Limited
 Lamoreaux G W, grocer
 Lawson John, baker
 Leslie Robert, builders supplies
 Lowndes Wm, plumber
 Lozier H A & Co, cycles
 McBride W J, hardware
 McDonald F, grocer

McGlening J T, laundry
 McNamara A T, physician
 Martin G S, dentist
 Martin & Co, bakers
 Mavety A C, physician
 Miller C, grocer
 Molsons Bank, S R Graham, mngr
 Montgomery G E, blacksmith
 Morrison H N, merchant tailor
 Musson C J, bookseller
 Palmer Richard, barber
 Palmer Shoe Co, boots & shoes
 Paterson J & Co, plumbers
 Patterson Thomas, baker
 Pearson John, shoemaker
 Perfect A H, physician
 Phillips P, machinist
 Phillips S & Co, planing mill
 Powell Thomas, boots & shoes
 Pugsley & Dingman, soap mnfrs
 Raybould Bros, butchers
 Read S F B, dentist
 Rhodes T A, blacksmith
 Rice A B, printer & publisher
 Richardson E K, physician
 Robinson George, baker
 Robson Wm J, photographer
 Rowntree George, butcher
 Rowntree Wm, grocer
 Ryding S, plumber
 Sanders David, furniture
 Scott Wm, confectionery
 Sharpe I N, loan agent & appraiser to the Canada Permanent Loan & Savings Co & auctioneer
 Sheppard John, dry goods
 Sheppard W J, watchmaker
 Smith A Mrs, hotel
 Smith & Wilson, wines, etc
 Snell H E, grocer
 Standard Fuel Co, J A Shaw, mngr
 Superior Cycle Co, bicycle mnfrs
 Tait E Mrs, books
 Taylor L W, spring bed mnfr
 Temple Wm, shoemaker
 The Art Goods Mngf Co of Toronto Limited
 The Toronto Suburban Street Railway Co Limited
 Thompson C T, printer
 Toronto Junction Ice Co

The QUEEN CITY OIL CO., LIMITED,
 SAMUEL ROGERS, - PRESIDENT,
 Corner King and Yonge Sts.
 Phone 802. TORONTO.

White Paraffine and Electric Light Candles, colored wax and cardova wax—Sated and twisted, and Christmas Candles—Paraffine wax. "Queen City Tablets"—Wax in one pound cakes for Household Use.

The Norton Mfg. Co.,

Manufacturers of FRUIT, PAINT, LARD
BAKING POWDER and FISH CANS.

HAMILTON, ONT.

Write for Prices

636

TOR

WESTERN ONTARIO GAZETTEER

TOT

THE GREAT YORK COUNTY NEWSPAPER.

The Leader and Recorder

Represents the purchase and amalgamation of six York County Newspapers. It has three Printing Offices, three Business Offices, and about one hundred agencies in the County of York. The most popular advertising medium in Ontario, outside of the dailies. For rates address the Proprietor at the Head Office:

A. R. FAWCETT,

Box 415 . . . TORONTO JUNCTION, ONT.

Toronto Junction Tribune, A B Rice
prop

**Toronto Junction Leader &
Recorder, A R Fawcett, Propr, 8-
10 Dundas (see adv)**

Tovell J A, real estate agent

Townsley George, brick maker

Train G E, flour & feed

Ward Alfred, boots & shoes

Ward G W, merchant tailor

Waters J W, flour & feed

Watkinson A W, second hand goods

West H W, fruits

Westcott J, hotel

Wiggins J A Mrs, dressmaker

Wilkinson J H, marriage licenses

Willard J C, merchant tailor

Wood A & Bro, paints

Wright Charles, news

Wright C & Co, drugs

Wright George E, barber

TOTTENHAM

An incorporated village on the H & A branch G T R, in Simcoe county, 30 miles south west of Barrie the county seat. It contains 4 churches, public school, a bank and a weekly paper. Stages daily to Athlone, Keenansville and Simcoe. Canadian Express, G N W Telegraph. Population about 1,000. W P Laverock, p m.

Abbott E, grain

Adams & Co, merchant tailors

Anderson E Miss, dressmaker

Anderson John, butcher

Anderson J S J, vet surgeon

Brawley Francis, blacksmith

Brooks J S, dentist

Brown Robert, blacksmith

Brown W & C, woolen goods

Brown & Co, druggists

Campbell James, physician

**Canada Permanent Loan &
Savings Co, M J Casserly Ap-
praiser**

Cardwell Sentinel, L C Hughes, propr

Carmichael P F & Co, grocers, etc

**Casserly M J, Loan Agent & Ap-
praiser to the Canada Permanent
Loan & Savings Co & Hotel**

Child J V, carriage maker

Cochrane John, jeweler

Coleman Fare Box Co, conductors
fare box mnfrs

Dillane Walter, barber

Eagan A Miss, dressmaker

Egan Thomas, miller

Elliott J D, general store

Foucar L P, stoves & tinware

Garrity Patrick, pumps

Golding & Co, druggists

Gordon George, general store

Hammell Frank, vet surgeon

Hammell Wm, general store

Hearn & Lamont, (Edward J

**Hearn, John Lamont B A) Bar-
risters, Solicitors, Money to Loan,
Notaries Public, etc, Offices, Bond
Block, Tottenham & Canada Life
Bldg, Toronto**

Victoria Silver Polish Best in the World. Free from
Acids & warranted not to scratch

R. J. HOOPER, GENERAL AGENT, 81 Brock Street, KINGSTON.

Henderson James, shoemaker
Hood Jacks & Fraser, barristers
Hughes G P, banker
Hughes L C, printer & publisher
Hutt Henry, brickmaker
Kavanagh J P, Agent Federal
Life Assurance Co
Keenan R, loan agent
Landerkin C Mrs, millinery
Laverock W P, general store
Livingston G D, auctioneer
London Guarantee & Accident Co Limited The, J
Wilson Agent (see top of page)
McBeth John, tailor
McGarrity Frank, tailor
McKinney J W, foundry
Martin David, baker
Mercer A J, implt agent
Mercer J A, flour & feed
Metcalf Levi, sash, doors & blinds
Morrow J E, hotel
Nelson M, jeweler
Nolan G A, miller
Riddle James, shoemaker
Sanford W H, patent medicines
Sheppard T J, general store
Sprawl Robert saw mill
Steele Wm, implt agent
Stephens C Mrs, dressmaker
Stone Henry, insurance
Tegart A M, grocer
Tegart George, harness
Tottenham Elevator Co, Geo Gordon,
pres, G P Hughes, secy-treas
Turner T J, merchant tailor
Verney W J & Co, furniture dealers
undertakers & wagon rack mnfrs
Walkem R J, hardware
Wilson H G, harness maker
Wilson John, builder
Wilson John, bailiff
Windsor Stephen, boots & shoes
Wright W H, physician

TOWNSEND

A station on the M C R R. The post office name is Nober which see for directory.

TOWNSEND CENTRE

A post office in Norfolk county, 10 miles north east of Simcoe the county seat. It contains a church and school. Waterford 8 miles south west is the nearest railway and banking point. Population about 100. W J Smith, p m.

Rice Harmon, saw mill
Smith D, live stock
Smith Hamilton, blacksmith
Smith W J, general store

TRAFALGAR

A post office in Halton county, 12 miles south east of Milton the county seat. It contains a church and school. Oakville 4 miles south east is the nearest railway and banking point. Stage daily to Oakville. Population about 150. J K Appelbe, p m.

Appelbe J K, grocer
Baker D, hotel
Fisher A, carriage maker
Fisher F, wagon maker

TRALEE

A post office in Wellington county, 34 miles north west of Guelph the county seat. Milbank is the nearest railway point 6 miles south west. Stage tri-weekly. Nearest bank at Listowel. Population about 25. Hugh Wright, p m.

Hewitt George, saw mill
Smith Louis, hotel
Snelling George, grocer
Wright Hugh, blacksmith

TRAVERSTON

A post office in Grey county, 29 miles south east of Owen Sound the county seat. It contains 2 churches, public and separate schools. Markdale 7 miles north east is the nearest railway and banking point. Stage tri-weekly. Population about 75. John Delaney, p m.

USE RICHARDS' PURE SOAP.

The Sutherland Innes Co., Tight and Slack Barrel
LIMITED, CHATHAM, ONT. Stock of all descriptions.
 Lumber and Box Shooks

638

TRE

WESTERN ONTARIO GAZETTEER

TUP

Delaney John, grocer
 Goodfellow Andrew, grocer
 Hastie James, blacksmith

TRECASTLE

A post office in Perth county, 30 miles north of Stratford the county seat. It contains a church and school. Palmerston 5 miles north is the nearest railway and banking point. Population about 100. T C Greer, p m.

Shantz E C, general store

TRINITY

A post office in Ancaster township in Wentworth county, 12 miles west of Hamilton the county seat. It contains a church and school. Jerseyville is the nearest railway point. Nearest bank at Dundas. Population about 30. G W Bishop, p m.

Burnside John, shoemaker

TROWBRIDGE

A post office in Perth county, 28 miles north of Stratford, the county seat. It contains a church and school. Listowel 4 miles east is the nearest railway and banking point. Stage daily. G N W Telegraph. Population about 200. Chas Cosens, p m.

Adams Fred, cabinet maker
 Cosens Charles, general store
 Cosens Fletcher, builder
 Jackson John & Son, saw mill
 McCrea James, saw mill
 Sutton R, carriage maker
 Tinning Joseph, blacksmith
 Wilcott Stephen, carpenter

TROY

A post office in Wentworth county 17 miles north west of Hamilton, the county seat. It contains a Methodist church and a school. Lynden 3 miles south west is the nearest railway and banking point. Stage daily

When ordering your **OFFICE STATIONERY**, if you want a superior bond paper at the price of an ordinary sheet, specify **BURMESE BOND**.

Any Printer can supply it. Wholesale. CANADA PAPER CO. (Limited)

to Harrisburg, Population about 200. Geo Clark, p m.

Clark Robert, general store
 Clement Emerson, bailiff
 Mathers David, blacksmith
 Park Robert, carriage maker
 Park R T & Sons, wagon makers
 Vinton Henry, boots & shoes

TUAM

A post office in Simcoe county 28 miles south of Barrie, the county seat. It contains a church and school. Tottenham 4 miles north west is the nearest railway and banking point. Stages daily to Tottenham and Schomberg. Population about 200. James Rowe, p m.

Courtney C & J, carpenters
 Thompson John, saw mill

TULLAMORE

A post office in Peel county, 10 miles north of Brampton the county seat and nearest banking point. It contains a church and school. Stage daily to Milton the nearest railway station. Population about 50. Joseph Lougheed, p m.

Hogg George, boots & shoes
 Jordan Wm, carriage maker
 Lougheed Joseph, general store
 McDonald Donald, blacksmith

TUPPERVILLE

A village on the E & H Ry in Kent county, 17 miles north west of Chatham, the county seat. It contains a church and school. Wallaceburg is the banking point. Dominion express. G N W telegraph. Population about 300. J S Baker, p m.

Baker J S, general store
 Cochrane W, hotel
 Logan W W & Co, general store
 Pake Harley, blacksmith
 Tupperville Milling & Elevator Co
 Vincent & Carns, wagon makers

London Guarantee & Accident Co., Limited,

Accident Policies. Claims Promptly Adjusted.

Agencies in Towns where Company's Name appears.

A. I. HUBBARD, Manager, N. E. cor. King & Yonge Sts., TORONTO.

TUR

AND BUSINESS DIRECTORY.

UHT

639

TURIN

A post office in Kent county, 22 miles north east of Chatham, the county seat. It contains a church and school. Highgate 5 miles south east is the nearest railway and banking point. Stage tri-weekly. Population about 50. R F Dickson, p m.

Dickson R F, general store

TURNER'S

A station on the W G & B line G T R, 22 miles north of Walkerton. Aberdour post office $\frac{1}{2}$ mile.

TURNERVILLE

A post office (railway name Ennett) on the E & H Ry in Kent county, 12 miles north of Chatham the county seat. It contains a church and school. Nearest bank at Dresden. Dominion express. G N W telegraph. Population about 40. Wm. Turner, p m.

Moir J D, grocer

TUSCARORA

Also known as Middleport—its railway name, is a post office in Brant county, 12 miles east of Brantford, the county seat, and nearest banking point. It contains 2 churches and a school. Middleport Station on the B & G line G T R is 1 mile north. Population about 100. S J McKelvey, p m.

Bresette Joseph, carpenter
Creswell James, blacksmith
Deagle John, general store
Logan John, hotel
Ludlow J, wagon maker
McClaren Robert, baker
McKelvey & Co, general store
Peddie Wm, general store

TWEEDSIDE

A post office in Wentworth county, 15 miles south east of Hamilton, the county seat. It contains a church and school. Winona is the nearest

railway point. Nearest bank at Grimsby. Population about 100. Mary Hart, p m.

Johnson T S, blacksmith

TYNESIDE

A post office in Haldimand county, 12 miles north of Cayuga, the county seat. It contains 2 churches and a school. Caledonia, $2\frac{1}{2}$ miles south west is the nearest railway point. Nearest bank at Hamilton. Population about 50. Geo Tyler, p m.

Tyler George, carriage maker

Wilkes R, blacksmith

TYRCONNELL

A post office in Elgin county, 20 miles south west of St Thomas, the county seat. It contains 2 churches and a school. Dutton, 6 miles north east is the nearest railway and banking point. Stage daily to Wallace-town and Dutton. G N W Telegraph. Population about 150. Atkinson Conn, p m.

Church Wm, agril implts
Conn A Mrs, general store
Davis James, blacksmith
Liberty H, saw mill

TYRRELL

A post office in Norfolk county, 7 miles north east of Simcoe, the county seat and nearest banking point. It contains 2 churches and a school. Renton, $2\frac{1}{2}$ miles south is the nearest railway point. Population about 150. Augustus Sloat, p m.

Austin W E, carriage maker
Sloat Augustus, blacksmith

UHTHOFF

A station on the Mid division G T R and a post office in Simcoe county, 30 miles north east of Barrie the county seat. It contains 2

ARTIFICIAL STONE PAVEMENTS. Sidewalks, Cheese Factories and Cellar Floors Specialties. Corporations will do well to consider our work and prices before letting contract.

THE SILICA BARYTIC STONE COMPANY, of Ontario, Limited,

WALTER MILLS, President and General Manager. Head Office, INGERSOLL, ONTARIO.

The Best
The
Cheapest

LIVERPOOL & LONDON & GLOBE
INSURANCE CO.
FIRE INSURANCE AT LOWEST RATES.

Claims
Paid
Promptly

640

UHT

WESTERN ONTARIO GAZETTEER

UTT

churches and a school. Nearest bank at Orillia. Canadian Express. G N W Telegraph. Population about 175. Jeremiah Lynes, p m

Baker Daniel, saw mill
Easton R T, grocer
Elder George, stave mnfr
Johnston Bros, shingle mill

UNDERWOOD

A post office in Bruce county, 30 miles north west of Walkerton the county seat. It contains 2 churches and a school. Port Elgin 10 miles north is the nearest railway and banking point. Stages daily to Kincardine and Port Elgin. G N W Telegraph. Population about 200. Hugh Murray p m.

Abbs Wilfred, stoves
Begg Alex, saw mill
Bruce John, hotel
Calder Murdoch, Hotel
Canada Permanent Loan & Savings Co, Hugh Murray Appraiser

Graham J J, shoemaker
Hall H M, wagon maker
Hilker Amos, general store
Leggett Gore, bailiff
McLean Ellen, general store
Murray Hugh, Loan Agent & Appraiser to the Canada Permanent Loan & Savings Co & Clerk
Division Court

Ross J, saw mill
Stanley J H, tailor
Summers W F, blacksmith
Walden Mrs, confectionery
West F H, blacksmith
Wilkie James tailor

UNION

A village in Elgin county, 5 miles south of St Thomas the county seat, and nearest banking point. It contains 2 churches and school. White's on the L E E & D R R, 1½ miles east is the nearest railway station. G N W Telegraph. Telephone. Pop-

ulation about 300. James McKenzie p m.

Bailie Robert, miller
Bush P A, hotel
Chapman Edward, carriage mnfr
Doolittle George, oider maker
Haight James, grocer
Harman A G, harness
McKenzie James, general store
Mahoney B, blacksmith
Marriott John, vet surgeon
Mills Richard, blacksmith
Monger Frank, turner
Norman James, tailor
Taylor W, carriage mnfr
Westlake Frank, blacksmith
Willson S V, woolen mill

UPPER

A post office in in Haldimand county, 12 miles scuth east of Cayuga the county seat. It contains a church and school. Dunnville 8 miles east is the nearest railway and banking point. Stage tri-weekly to Cayuga. Population about 50. Jacob Everett, p m.

Bygrove James, shoemaker

UTOPIA

A station on the Meaford branch G T R and a post office in Simcoe county, 10 miles south west of Barrie the county seat, and nearest banking point. It contains 2 churches and a school. Population about 100. Philip Connor, p m.

Bell J & R & Bro flour mill
Carruthers J B, blacksmith
Kearns, Wright & Co, saw mill
Lamb John, hotel

UTTOXETER

A post office in Lambton county 22 miles east of Sarnia, the county seat. It contains a church and school. Wanstead 6 miles south, is the nearest railway point. Stage tri-weekly. Nearest bank at Forest.

The Oakville Basket Co., Oakville,

Manufacturers of all kinds of Splint Baskets, Fruit Packages **A SPECIALTY**

The Acetylene Lighting Co., Limited

Manufacturers of ACETYLENE GAS APPARATUS.
See opp. page 200.

London, Ont.

UTT

AND BUSINESS DIRECTORY.

VAN

641

Population about 100. Wm Gee, p m.

Bullock Wm, carriage maker
Gee Wm, grocer
Lambert David, saw mill
Shepard James, butcher

VALENS

A post office in Wentworth county 18 miles north west of Hamilton, the county seat. Leslies 4 miles north is the nearest railway point. Nearest bank at Galt. Population about 50. W J McGuire, p m.

VALETTA

A post office in Kent county, 15 miles south west of Chatham, the county seat. It contains a church and school. Tilbury, 5 miles north west is the nearest railway and banking point. Stage tri-weekly to Tilbury. Population about 200. J Richardson, p m.

Graham John, blacksmith

VANDECAR

A post office in Oxford county, 10 miles south east of Woodstock, the county seat and nearest banking point. It contains a church and school. Eastwood 5 miles north west is the nearest railway point. Population about 100. Thos Kneal, p m.

Bertrand J A, implt agent

VANDELEUR

A post office in Grey county, 30 miles south east of Owen Sound, the county seat. It contains a church and school. Markdale 6 miles west is the nearest railway and banking point. Stage tri-weekly to Flesher-ton. Population about 150. Wm Hutchinson, p m.

Osborne Samuel, grocer
Warling George, carpenter

GEORGE STEVENS,
PETERBOROUGH, ONT.

VANESSA

A post office in Norfolk county, 12 miles north east of Simcoe the county seat. It contains 2 churches and a public school. Vanessa Station on the T H & B Ry, is the nearest railway point. Nearest bank at Waterford. Stage daily to Windham on the M O R R. G N W Telegraph. Population about 300. Henry Bartholomew, p m.

Banister J W, carriage maker
Barber E S, carriages
Bartholomew Henry, general store
Bartholomew Wm, fruit evaporator
Howey G A, general store
Lutes John, blacksmith
Rock J C, carpenter
Vanessa Cheese Mngf Co Limited
Welsh John, blacksmith

VAN HORN

A post office in Kent county, 6 miles east of Chatham, the county seat and nearest banking point. Vosburg Station, 1 mile north east is the nearest railway point. Population about 50. Joseph Zink, p m.

VANNECK

A post office in Middlesex county, 14 miles north west of London, the county seat and nearest banking point. It contains a church and school. Ilderton, 3 miles north east is the nearest railway point. Telephone. Population about 200. J W Robson, p m.

Robson W T, physician
Wood Wm, general store

VANVLACK

A post office in Simcoe county, 25 miles north west of Barrie, the county seat. It contains a church and a school. Stayner, 13 miles south west is the nearest railway and banking point. Population about 50. Jno Vanvlack, p m.

I will Tender for **MILL and FACTORY MACHINERY**
Damaged by Fire. - - -

The Toronto Patent Agency, Limited,

The largest and most Successful Agency for the Sale of Patents in Canada or United States.

If you want to buy, sell or obtain a Patent—write us . . .

75-55-51
Confederation
Life Bldg.

642

VAN

WESTERN ONTARIO GAZETTEER

VER

Lavery James, hotel
Milne J, saw mill
Vanvlack Janet Mrs, general store

VARENCY

A post office in Norfolk county, 9 miles south east of Simcoe, the county seat. It contains a church and a school. Jarvis, 2½ miles north east is the nearest railway and banking point. Stage daily to Jarvis. Population about 100. Jesse Parker, p m.

Belbeck J C, saw mill
Parker Jesse, grocer

VARNA

A post office in Huron county, 18 miles south east of Goderich, the county seat. It contains 2 churches and a school. Brucefield, 4 miles east is the nearest railway point. Nearest bank at Clinton. Stage daily to Brucefield and Seaforth. G N W Telegraph. Population about 200. J T Cairnes, p m.

Armstrong James, cooper
Beatty Bros, general store
Beatty Lancelot, agril implts
Cairns J T, general store
Cook W, hotel
Cunningham Hugh, shoemaker
Purdy Wm, wagon maker

VARNEY

A post office and a station on the Durham branch G T R in Grey county, 34 miles south of Owen Sound, the county seat. It contains a church and a school. Nearest bank at Durham. Population about 100. R J Eden, p m

Clark Zenns, saw mill
Crawford Wm, hotel
Gadd Mary, grocery
Little Adam, blacksmith
McCallum Eliza J, grocery

VASEY

A post office in Simcoe county, 30

miles north of Barrie the county seat. It contains 2 churches and a school. Sturgeon Bay, 4 miles north is the nearest railway point. Nearest bank at Midland. Stage tri-weekly to Midland. Population about 75. Alex Brown, p m.

Brown James, general store
Hadden Robert, saw mill
Mackie F R, general store
Steer C, agril implts
Steer J, blacksmith

VELLORE

A post office in York county, 18 miles north west of Toronto. Richmond Hill 4 miles north east is the nearest railway point. Nearest bank at Woodbridge. Population about 50. John McDonald, p m.

Cameron J J, blacksmith
McDonald D & C, general store

VENTRY

A post office in Grey county, 45 miles south east of Owen Sound the county seat. It contains a church and school. Dundalk 6 miles north east is the nearest railway and banking point. Population about 100. Jno T Johnston, p m.

Elkerton Wm, brick mnfr
Scott John, saw mill

VERDUN

A post office in Bruce county, 30 miles south west of Walkerton the county seat. Ripley 5 miles north east is the nearest railway and banking point. Population about 50. Stephen Irwin, p m.

VEREKER

A post office in Essex county, 15 miles south east of Sandwich the county seat. It contains 2 churches and a separate school. New Canaan on the L E E & D R R is the nearest railway point. Nearest bank at

Before purchasing a PIANO { EVANS BROS. PIANO & MFG. CO.
write for Terms, Prices, { [LIMITED.]
&c., to { INGERSOLL, - - ONTARIO.

Build
to lie

Amb
100.

Bond
Pillo

A
miles
count
and
north
bank
arsol
about

Corb
Dyne
Stirt
Wilke

A
miles
seat.
school
is the
point
ulation
p m.

Fort
McG
McR
Mars

A
miles
count
and
east
ing
Duri
about

Vick

A
R in
of B
The

Pho

North American Life Assurance Company, Company's Building, 112 to 118 King St. West, Toronto, has a larger ratio of assets to liabilities than any other Canadian Life Insurance Company.

VER

AND BUSINESS DIRECTORY.

VIE

648

Amherstburg. Population about 100. Hilaire Bondy, p m.

Bondy Joseph, grocer
Pillon A & V, wagon makers

VERSCHOYLE

A post office in Oxford county, 15 miles south west of Woodstock, the county seat. It contains 2 churches and a school. Ingersoll, 5 miles north, is the nearest railway and banking point. Stage daily to Ingersoll and Brownville. Population about 50. E C Corbett p m.

Corbett E C, general store
Dynes George, blacksmith
Stirton J H, miller
Wilkinson J H, miller

VESTA

A post office in Bruce county, 11 miles north of Walkerton, the county seat. It contains 2 churches and a school. Chesley 5 miles north east is the nearest railway and banking point. Stage daily to Paisley. Population about 100. Robt Cannon, p m.

Fortune J, saw mill
McGill Warren, carriage maker
McRorrie John, blacksmith
Marshall J J, general store

VICKERS

A post office in Grey county, 30 miles south of Owen Sound, the county seat. It contains a church and school. Durham 3 miles north east is the nearest railway and banking point. Stage daily to Walkerton, Durham and Hanover. Population about 50. J W Vickers p m.

Vickers J W, general store

VICTORIA HARBOUR

A village on the Midland div G T R in Simcoe county, 50 miles north of Barrie, the county seat. It con-

tains 2 churches and a school. Nearest bank at Midland. Canadian Express and G N W Telegraph. Population about 400. Mark Vasey, p m.

Anderson J J, fish
Ball Samuel, shoemaker
Brown E, blacksmith
Clark D G, tailor
Horrell J B, general store
McDermitt John, saw mill
Newton C & Son, lumber
Reid Samuel, general store
Robertson W W & C, general store
Robins Daniel, hotel
Russell W D, baker
Schissler J E, butcher
Smith S H, tailor
Sykes Charles, grocer
Vent H A, general store
Victoria Harbour Lumber Co

VIENNA

A village on the T L E & R Ry in Bayham township, Elgin county, 30 miles south east of St Thomas, the county seat. It contains 4 churches, high and public schools. Nearest bank at Tilsonburg. Stage daily to Tilsonburg. Population about 500. A E Brasher p m.

Appleton Edwin, blacksmith
Atkinson John, wagon maker
Balcom H, lumber
Bennett Wm, flour mill
Bonis Harry, prin high school
Brasher A E, druggist
Brasher John, hotel
Brasher Wm, merchant tailor
Burgess John, shoemaker
Clark James, cheese maker
Cluton S S & Sons, woolen mills
Forsyth Thomas, saw mill
Foy A C, undertaker
Gagon Thomas, wagon maker
Graves & Maguire, general store
Harris Emma, milliner
Matthews H, wagon maker
Stilwell A S, hotel
Suffel E H, dry goods
Thornton George, shoemaker

The QUEEN CITY OIL CO., LIMITED,

SAMUEL ROGERS, - PRESIDENT,
Corner King and Yonge Sts.,
Phone 802. TORONTO.

"Peerless" Machine Oil for store trade.
Best general purpose OIL made in
Canada. Holds 12 Gold Medals . . .

The Norton Manufacturing Co. } **Make Fruit and Vegetable
Cans by Automatic Machinery**
- HAMILTON, ONT. - **Correspondence Solicited.**

644

VIE

WESTERN ONTARIO GAZETTEER

VIT

Vienna Cheese Co, cheese mnfr
Waterson Joseph, wagon mnfr
Watts Wm, grocer
Weinhold H J, painter

VIGO

A post office in Simcoe county, 18 miles north west of Barrie the county seat. It contains a church (R O) and a school. Phepston 5 miles east is the nearest railway point. Nearest bank at Elmvale. Population about 150. Thos Smith, p m.

Blain Wm blacksmith
Train Amos, saw mill

VILLA NOVA

A small village on the M O R R in Norfolk county, 12 miles north east of Simcoe the county seat. It contains 2 churches and a school. Nearest bank at Waterford. American Express and G N W Telegraph. Population about 150. W R Shearer, p m.

Allen H Mrs, music teacher
Corless J G, cheese mnfr
Erwin Wm, grain buyer
Foster H W, general store
Lemon James, blacksmith
Stock Albert, carpenter
Walker L T, tailor
Webster A Mrs, dressmaker

VINE

A post office and a station on the H & A branch G T R in Simcoe county 6 miles south of Barrie the county seat and nearest banking point. It contains a church and school. Canadian Express. Population about 50. V P Kelcey, p m.

Campbell John, saw mill
Kelcey V P, general store

VINELAND

A post office in Lincoln county, 8 miles west of St Catharines the county seat. Jordan Station is the near-

est railway point. Stage daily. Nearest bank at Beamsville. Population about 50. F W Moyer, p m.

Sto ms R J, blacksmith
Wismer L Mrs, grocery

VINEMOUNT

A recently established post office in Saltfleet township, Wentworth county. Population about 25. Jacob Pettitt, p m.

Lane J R, general store

VIOLET HILL

A post office in Dufferin county, 17 miles north of Orangeville, the county seat. It contains a church and school. Shelburne, 7 miles west is the nearest railway point. Stage daily to Shelburne. Population about 35. Robt Reid, p m.

Howkins Bros, saw mill
Reid R, blacksmith

VIRGIL

A post office in Lincoln county, 8 miles north east of St Catharines, the county seat and nearest banking point. It contains 3 churches and a school. Niagara, 4 miles north east is the nearest railway point. Stage daily to Niagara and St Catharines. Population about 200. J O Fisher, p m.

Cushman Robert, blacksmith
Fisher J O, grocer
Gibson Hamilton, furniture
Lee & Sons, nurserymen
Phillips L, blacksmith
Robinson Thomas, boots & shoes
Sandham Robert, carriage maker
Wilkinson Edward, grocer
Wilson G B, nursery

VICTORIA

A village on the South Norfolk branch G T R, in Norfolk county, 5½ miles south west of Simcoe, the county seat and nearest banking point.

Victoria Infusorial Earth Unequaled as a sound
desodener for partitions and
floors.

R. J. HOOPER, GENERAL AGENT, 61 Brock Street, KINGSTON.

COM
CAPT
It co
Cann
grap
D M
Bezo
Brow
Butk
Dorn
Dunl
Hack
Hew
Hew
LeL
McA
McC
McC
Mac
Mar
Ottle
Shav
Shav
Smit
Sway
Vitt
Whit
You

A
east
sout

A
11 r
cour
poi
the
tain
ulat
son,
Spr

A
mil
cov
an
ne

Commercial Union Assurance Co., Limited,

FIRE, LIFE, MARINE.

CAPITAL AND ASSETS,

\$77,000,000.

Head Office,
Canadian Branch,
Montreal,
James Redigon,
Manager.

VIT

AND BUSINESS DIRECTORY.

WAL

645

It contains 3 churches and a school. Canadian, Express. G N W Telegraph. Population about 500. G D McCall, p m.

Bezo Bartlett, shoemaker
Brown J M, bailiff
Butler E J, blacksmith
Doray Hattie, hotel
Dunkin E, tailor
Hackett Edward, carriage maker
Hewett Sarah, drugs
Hewitt George, harness
LeLievre John, baker
McAll Edith, fancy goods
McCall A, grocer
McCall M J, clerk 5th division court
Nachon John, tailor
Marshall A T, butcher
Ottley Samuel, livery
Shaw G & G, butchers
Shaw Harry, miller
Smith Frank, grocer
Swayze Allan, undertaker
Vittoria Cheese Mngf Co
Whitman George, whipmfr
Young, general store

VOSBURG

A station on the G T R, 6 miles east of Chatham. Van Horn, 1 mile south west is the post office.

VYNER

A post office in Lambton county, 11 miles north east of Sarnia, the county seat and nearest banking point. Perch, 2 miles north west is the nearest railway point. It contains 2 churches and a school. Population about 100. Joseph Henderson, p m.

Sproule Wm, saw mill

WABASH

A post office in Kent county, 15 miles north east of Chatham, the county seat. It contains 2 churches and a school. Thamesville is the nearest railway and banking point.

Population about 50. Mrs A E Hockley, p m.

Hockley Anne, grocer

WAGRAM

A post office in Wellington county 34 miles north west of Guelph, the county seat. It contains a church and school. Kenilworth 5 miles north east is the nearest railway point. Nearest bank at Mt Forest. Population about 100. James Craig p m.

Bell J C, general store

WAINFLEET

A station on the B & G branch G T R in Welland county. It is not a post office

WALDEMAR

A village on the Teeswater branch C P R in Dufferin county, 10 miles west of Orangeville the county seat. It contains 2 churches and a school. Nearest bank at Grand Valley. Dominion express, C P R telegraph. Population about 350. Mrs A Jenkins, p m.

Burke Wm, hotel
Hagarty Thos, general store
Hendry J F, general store
Johnston John, flour mill
McDowell H, boots & shoes
McFadyen James, blacksmith
Simpson J Mrs, general store
Talbot James, carriage maker.
Tolton W J, saw mill

WALKERS

A post office and a station on the St Clair branch M C R R in Middlesex county, 34 miles south west of London, the county seat. It contains a church and school. Nearest bank at Alvinston. Population about 50. James Greaves, p m.

Greaves James, general store

USE RICHARDS' PURE SOAP.

**The Sutherland Innes Co., Tight and Slack Barrel
LIMITED, CHATHAM, ONT. Stock of all descriptions.
Lumber and Box Shooks**

646

WAL

WESTERN ONTARIO GAZETTEER

WAL

McBride J D, general store
Richardson J R, saw mill

WALKERTON

An inc town 117 miles north west of Toronto, on the Saugeen river (which supplies power) and on the W G and B division G T R, in Brant township, Bruce county, of which it is the county seat. It was incorporated in 1872. It has woolen and planing mills, furniture factory, foundries, tanneries and machine shops, etc, Meth, Bap, Ang, Cath, Pres, Luth and Christadelphian churches, high, separate and public schools, a public library, 2 opera halls, 2 banks and 3 weekly newspapers, the Bruce Herald, the Walkerton Telescope and Die Ontario Glocke. It has electric light and a good fire department. Grain, live stock, produce and the products of the various manufactories are shipped. Stages daily to Durham via Hanover, Teeswater via Formosa, Solway and Belmore, Population 3,061. Tel G N W, Telephone connection. Exp Can. Mail daily. Malcolm MacLean, p m.

Adamson Thomas, machinist
Adamson Wm, tile mnfr
Allen Charles, blacksmith
Alt R Mrs, confectionery

American Rattan Co of Walkerton Limited, L C Benton, mngr
Arscott John, tanner
Baker R V, grocer
Barnett Thomas, stoves & tinware
Bauman J C, laundry
Beattie Hugh, harness
Beechy Mary Mrs, confectionery
Bires Hugh express agent and dealer in boots & shoes
Black A A, general store
Bradley George, painter
Briggs Ezra, auctioneer
Brockelbank W H, implt agen t
Bruce Herald, W R Telford, propr
Bruce Leslie, cigars
Bunston H, carriage maker
Bush Wm, sewing machines
Butler W E, mngr Merchants Bank of Canada
Button Watson, furniture and undertaker
Canada Permanent Loan & Savings Co, D W Stovel appraiser
Canadian Bank of Commerce
Chittick C & Son, carriage makers
Collens Arthur, barrister
Collins Wm, clerk of 1st division court
Commercial Union Assurance Co Limited, C W Stovel Agent (see adv)
Convent of Our Lord
Couvans John, hotel
Crawford Ninian, grocer

R. W. Gilmore,

HEADQUARTERS FOR

**Plumbing, Gasfitting,
Bicycle Repairs,
Tinsmithing and
General Jobbing Work.**

WALKERTON, - ONTARIO.

When ordering your OFFICE STATIONERY, if you want a superior bond paper at the price of an ordinary sheet, specify BURMESE BOND.

Any Printer can supply it. Wholesale. CANADA PAPER CO. (Limited)

Lo
A. I.
Cry
Cun
Den
Dio
Dix
Dru
Far
ar
Far
H
Far
For
Fox
Fras
Geo
Gil
be
Gok
Gor
Gra
Gug
Haa
Hal
Han
Han
sh
Han
Har
Ha
P
Hes
Het
Heu
Het
Hit
Hip
Hil
Ho
Hu
Jer
Joh
Joh
Joh
Joh
Ka
Ke
Ki
Kl
Kl
Kl
Kl
Sp
W

London Guarantee & Accident Co., Limited,

Accident Policies. Claims Promptly Adjusted.

Agencies in Towns where Company's name appears.

A. I. HURBARD, Manager, N. E. cor. King & Yonge Sts., TORONTO.

WAL

AND BUSINESS DIRECTORY.

WAL

647

Cryderman C W, druggist	Lambertus J A, barber
Cunio A, barber	Lee J & Son, millers
Denny A Miss, dressmaker	Lee P J, laundry
Dickson G J, physician	Lembke Bros, boots
Dixon Thomas, county attorney	Leonard Miss, dressmaker
Drummond Thomas, butcher	Lippart F, marble
Farmers Central Mutual Fire Insurance Co, J J Schumacher mngr	London Guarantee & Accident Co, Limited The,
Farquharson Wm, propr Queens Hotel	C W Stovel Agent (see top of page)
Farquharson & Grainger, brewers	Lount C H, dentist
Fortune A G, vet surgeon	Loveless Franklin, tailor
Fox C A, jeweler	McCarter A, harness maker
Fraser, photographer	McCrum R M & Co, books
Georgen M, grocer	McGill J Miss, dressmaker
Gilmore R W, Machinist, Plumber and Bicycle Expert (see adv)	McKay R H fanning mill
Gokey Francis, cooper	McKay Samuel H, Barrister, Solicitor, Notary etc
Gordon P M, druggist, etc	McLean John, livery
Grasser G Mrs, confectionery	McLean W A, barrister
Guggisberg F, grocer	McLeod M Miss, dressmaker
Haas Alexander, mason	Magee W D, grocer
Halley N, baker	Marr & Ostic, grocers
Hamilton Miss, dressmaker	May John, livery
Hampson & Sons, foundry & machine shop	Merchants Bank of Canada, W E Butler, mngr
Hanley Richard, wines	Messner John H, Propr Hartley House
Harrison Richard, hotel	Messner Vincent, pumps
Hartley House, J H Messner Propr	Millons Robert, auctioneer
Hessenaur S H, blacksmith	Milne A Miss, dressmaker
Hettrick L Miss, fancy goods	Montgomery R, grocer
Heughan J Mrs, millinery	Morgan Joseph, prin high school
Heughan R E, harness	Moyer & Bundy, general store
Hibbart J G, tailor	O'Connor Hamilton P (Q C), Barrister, Solicitor, etc
Higinbotham W, druggist	O'Malley John, baker
Hill R, pop mnfr	Oberle Andrew, butcher
Holmes W L, physician	Ontario Glocke, J A Rittinger, pub
Huether J B, boots & shoes	Patrick C, broom mnfr
Jenkins T J, blacksmith	Pellow Thomas, tanner
Johnston A P, barber	Pett H F G, baker, etc
Johnston Bros, livery	Petteplace Charles, blacksmith
Johnston J P, baker	Plewes & Vogan, millers
Johnston J V, auctioneer	Porter R T, physician
Kaiser A B, jeweler	Price J E, dentist
Kerr & Harcourt, bobbin mnfrs	Queens Hotel, Wm Farquharson, propr
King J Mrs, dressmaker	Reaburn James, horse collar mnfr
Klein John, insurance	Reaburn Robert, furniture
Klein Otto E, barrister	Reichenbach Conrad, jeweler
Klemp J P, propr Royal Hotel	
Krueger J A, merchant tailor	

ARTIFICIAL STONE PAVEMENTS, Sidewalks, Cheese Factories and Cellar Floors Specialties. Corporations will do well to consider our work and prices before letting contract.

THE SILICA BARYTIC STONE COMPANY, of Ontario, Limited,

WALTER MILLS, President and General Manager. Head Office, INGERSOLL, ONTARIO.

THE WALKERTON TELESCOPE.

A. W. ROBB, Proprietor.

**Liberal in Politics, but first, last and all the time
A NEWSPAPER.**

Best Printing outfit in the county of Bruce, and the largest circulation.
It pays to advertise in The TELESCOPE, for it is read by everybody

Reichenbach & Co, butchers
Rettlebron C, shoemaker
Richardson Wm, egg packer
Rife George H, Agent Dominion
Expres s
Rife George & Son, (George &
George H) Pianos, Organs & Sew-
ing Machines
Rife & Co, (Margaret A Rife)
Woolen Mill
Rittinger J A, printer
Robb Alexander W, Publisher
Telescope (see adv)
Robertson David, Barrister,
Solicitor, Conveyancer, etc
Rogers C H, furrier
Rogers L, bicycles
Royal Hotel, J P Kempp, propr
Royce N C, implt agent
Ruhl John, dyer
Rundle E A Mrs, grocery
Schaus Bros, coopers
Schefter Michael, shoemaker
Schmuck F, hotel
Schnurr C Mrs, grocery
Seiling Furniture Co
Shaw & Shaw, (Alexander Shaw
Q. C. & Wm Macnairn Shaw) Bar-
risters, Solicitors, etc
Sinclair & Sinclair, physicians
Smith Bros, grain
Stalker Malcolm, physician
Standish John, vet surgeon
Stead J Mrs, fancy goods
Steinmiller Jacob, miller
Stewart S W, implt agent

Stovel C W, Agent Commercial
Union Assurance Co Limited
Stovel D W, loan agent & appraiser
to the Canada Permanent Loan &
Savings Co
Sutherland James, stoves
Taylor S F & Son, felt boot mnfrs
Telford W R, printer & pub
Thompson M, bailiff
Tindall W, insurance
Traill Bros, hardware
Truax R & Co, planing mill
Trussler J W, photographer
Tulloch Thomas, printer
Vogan S W, hardware
Wagner N, hotel
Walkerton Cement Works, R B
Clement, propr
Walkerton Telescope, A W
Robb, Propr (see adv)
Weiler Joseph, carriage maker
Weir Miss, dressmaker
Wetlaufer H D, cooper
Whitehead James, grocer
Whitehead Thomas, dry goods
Whitlock W J, stoves & tinware
Willoughby Thomas, carriage maker
Wismer John, baker
Wisser J J, dentist
Wolfe John, implt agent
Yack Louis, brick maker
Young Thomas, implt agent

WALKERVILLE

An incorporated town (by special
act of Parliament in 1890) on the

The Oakville Basket Co., Oakville,

Manufacturers of all **Splint Baskets, Fruit Packages** A SPECIALTY
of all kinds of . . .

The Acetylene Lighting Co., Limited

Manufacturers of ACETYLENE GAS APPARATUS. London, Ont.

See opp. page 200.

WAL

AND BUSINESS DIRECTORY.

WAL

649

Detroit river, in Essex county, 4½ miles north east of Sandwich, the county seat and 1½ miles north east of Windsor to which it has electric street Ry communication, fare 5c. It contains a large distillery, brewery, laboratory, planing mill, engine works, malleable iron works, basket factory, wagon, wire fence, bicycle saddle and furniture manufactories, besides other industries. The line of the Grand Trunk and Lake Erie and Detroit River Ry, afford excellent shipping facilities, and a ferry to Detroit. The Wabash train also stops here. It has one bank, Episcopal, Methodist and Catholic churches. Ships grain, malt whiskey, live stock, tobacco and the product of the various manufactories. Telegraph G N W & C P R. Express Cos Canadian and Dominion, Population 1,200. Mail daily. N B Vrooman, p m.

Bridges Fritz, coal etc

Cameron D A, mngr Canadian Bank of Commerce

Campeau Joseph, blacksmith

Canadian Bank of Commerce, J L Harcourt Mngr

Christy The H A Limited, bicycle saddle mnfrs

Coburn J H, barrister

Commercial Union Assurance Co Limited, Walker & Sons Agents

Dougal P, shoemaker

Douglass W J, hotel

Elliott George A, physician

Ferrari Louis, hotel

Foster John, grocer

Gerrard Arthur, shoemaker

Globe Furniture Co Limited

Grigg S A, mngr Walkerville Brewing Co

Hoare C W, physician

Holland R A, dry goods

Johnston & Whiteside, butchers

Kennedy W, mngr The Ontario Basket Co Limited

Kerr Engine Co Limited, E C Walker, Pres, Robert Kerr, Mngr. Founders & Machinists

Lajennesse J E, grocer

Lake Erie & Detroit River Railway
Liverpool & London & Globe Insurance Co, Walker & Sons, Agents

Luxford John, grocer

Maisonville Charles, hotel

Michaels John J, hotel

Miller F J, drugs

Milner Walker Wagon Works Co of Ontario Limited The, wagon mnfrs

Montreuil Charles, hotel

Morton & Christie, hardware

Ontario Basket Co Limited (The), W Kennedy, mngr, basket mnfrs

Page Wire Fence Co of Ontario Limited, Walter Clement, Pres, E C Walker, Vice Pres, E H Clement, Sec-Treas, Merton Church, Sales Mngr

Parke Davis & Co, E G Swift Mngr, Mnfg Chemists

Robinson Cecil H, Town Clerk, Notary, Conveyancer, etc

Rockett Wm, grocer

Smith T S, baker

Stodgell C J, wines

Swift E G, Mngr Parke, Davis & Co

The Lakeside Navigation Co Limited
The Mettawas Summer Resort Co, Limited

The Montreuil Coal & Ice Co

The Natural Gas & Oil Co of Ontario Limited, S A King mngr

Walker Hiram & Sons Limited, E Chandler Walker, Pres, F H Walker, Mng Dir, J Harrington Walker, Treas, Wm Robins, Secy, Distillers

Walker Oil & Gas Co of Bothwell, Ontario Limited

Walker Sons, hop & tobacco growers
Walkerville Brewing Co, Limited, S A Grigg, mngr

Walkerville Gas & Water Co

GEORGE STEVENS, } Dealer in Ashes,
PETERBOROUGH, ONT. } Rags, Scrap Iron, Etc

Patents

THE TORONTO PATENT AGENCY, Limited,
Capital \$25,000. 75-80-81 Confederation Life Building.
Patents Procured, Extended, Negotiated, and all manner of
PATENT BUSINESS EXECUTED.

650

WAL

WESTERN ONTARIO GAZETTEER

WAL

Walkerville Herald, The Walkerville
Printing Co, proprs
Walkerville Land & Building Co
Limited
Walker Malleable Iron Co
Walkerville Printing Co, The, print-
ers & publishers
Walkerville & Detroit Ferry Co
White H B, painter
White E J, jeweler

WALLACE

A post office in Perth county, 34
miles north of Stratford, the county
seat. It contains a church and a
school. Gowanstown, 4 miles north
west is the nearest railway
point. Nearest bank at Listowel.
Population about 40. Louis Gabel,
p m.

Gabel Louis, general store
Markle Henry, hotel
Wolfe W B, shoes

WALLACEBURG

An incorporated town 195 miles
from Toronto, on the Sydenham
river, and on the E & H Ry, in Kent
county, 24 miles by rail north west
of Chatham, the county seat. It
does a large trade in lumber, and has
large glass works, flour, planing,
stave and flax mills, foundry, can-
ning factory, etc, and contains Epis-
copal, Presbyterian, Catholic, Meth-
odist and Baptist churches, and
public and separate schools, 2 private
banks, etc, 1 chartered and 2
weekly newspapers, the News and
Herald. Staves, hoops, lumber, grain,
cordwood, oak and elm timber and
produce are shipped. A large trade
is done from this place by
means of steamboats and barges.
Population 3,000. Telegraph G N
W and C P R. Express Canadian
and Dominion. Telephone connec-
tion. Mail daily. D B McDonald,
p m.

Allen Orlando, baker

Ayers Wm jr, tailor
Bank of Montreal, A Montizambert
mngr
Barrett & Graves, dry goods etc
Beattie James, confectionery
Becker Wm, blacksmith
Bell T H, confectionery
Bell Telephone Co
Benedict P G, barber
Bolton & Co, butchers
Bourne Alex, implt agent
Bowers F, butcher
Bowes Robert M, carpenter
Brander A D, druggist
Branton George, vet surgeon
Bremner & Burgess, hardware
Burgess J A, boots
Burgess T W, grocer
Canada Permanent Loan & Savings
Co, Chas Chubb, appraiser
Canadian Express Co, A Fisher,
agent
C P R Telegraph Co, D G Rochon,
local agent
Carscallen & Hall, barristers
Case Ira, blacksmith
Chubb Charles, loan agent & apprais-
er to the Canada Permanent Loan
& Savings Co
Chubb Charles & Son, steamship tic-
ket & insurance agents
Collinge Samuel, harness
Colwell W, Printer and Publisher
of Wallaceburg News, Books, Sta-
tionery, etc (see adv)
**Commercial Union Assur-
ance Co Limited**, Charles
Chubb & Son, Agents
Cook George, mason
Crothers S D, dry goods
De'Lorme Roch, plasterer
Dobie D, dry goods etc
Dominion Express Co
Doyle Michael, hotel
Duckett Edward, laundry
Federal Life Assurance Co,
C E Nightengale, agent
Forhan Thomas, harness maker &
bailiff
Fortier H, shoemaker
Fraser & Jackson, Barristers

Best value, latest im-
provements, finest tone,
action and finish in . . .

Evans Pianos

EVANS BROS.
Piano and Mfg. Co.,
Ingersoll, Ont.

Write the North American Life Assurance Company, Company's Building, 112 to 118 King St. West, Toronto, for a copy of last annual Report, (illustrated,) showing its unexcelled financial position.

WAL

AND BUSINESS DIRECTORY.

WAL

651

Gatzke A F, grocer
 Gibb J N, contractor
 Glendinning John, merchant tailor
 G N W Tel Co, A Fisher, agent
 Grayson John, blacksmith
 Grimsell Alfred, grocer
 Hardeman C A, boots
 Harrington E Mrs, grocery
 Harrison Thomas, jeweler
 Hay W W, physician
 Hay & Co, druggists
 Hayes Thomas, auctioneer
 Heath W H, furniture etc
 Helm J, furniture etc
 Hill George, hotel
 Hinnegan T F, hotel
 Hird Wm, physician
 Hodges Fred, planing mill
 Howard John & Wm, masons
 Hubbard Charles, barber
 Hughes R H, carriage maker
 Hurley B, contractor
 Hurley M J, grocer
 Johnson H E, town clerk & tax collector
 Judson C S, confectionery
 Jury J R, pianos & organs
 Kelly A Mrs, confectionery
 Kelly Wm Capt, vessel owner
 Lampman Mrs, confectionery
 Lee Bros, founders & boiler makers
 Little Robert, tailor
Liverpool & London & Globe Insurance Co, Charles Chubb Agent
 Lockert Wm, butcher

London Guarantee & Accident Co Limited The, A G S Chubb, Agent (see top of page)
 McCarran Bros, grocers
 McCaulam S Miss, dressmaker
 McCoy J N & Sons, millers
 McCrae H, grocer
 McDonald D C, clerk 5th division court & insurance
 McDonald & O'Donald, dressmakers
 McDonnell Lizzie Miss, music teacher
 McDonnell W J, boat builder
 McDonnell & McDougall, lumber
McDougall Alex, Barrister
 McGregor Chester, mason
 McKenzie David, baker
 McLean F L, butcher
 McLean M & Co, millinery
 McRae Finlay, barber
 McRae W D, lumber
 Macdonald M, photographer
 Mack W K, tailor
 Mann S L, livery
 Marcheter Henry, builder & contractor
 Martell John, billiards
 Martin C W, shoemaker
 Martin M, planing mill
 Martin R B, painter
 Martin S, sign painter
 Martin Theodore, lock mnfr
 Milord D, carpenter
 Milord I, carriage maker
 Mitchell George, physician
 Mitchell Hattie Miss, music teacher
 Mohan B, photographer

COLWELL'S BOOK STORE

Colwell's Block. - WALLACEBURG, ONT.

DEALER IN BOOKS, STATIONERY, WALL PAPER, WINDOW SHADES, CHINA, GLASS AND CROCKERY WARE, TOYS AND FANCY GOODS.

PUBLISHER OF

The Wallaceburg News,

THE PEOPLE'S POPULAR PAPER.

The QUEEN CITY OIL CO., LIMITED,
 SAMUEL ROGERS, - PRESIDENT,
 Corner King and Yonge Sts.,
 Phone 308, TORONTO.

High-Class Engine, Dymame and Cylinder Oils. Agents for the sale of all the Oils, Greases, and Specialty Goods made by the Standard Oil Co.

The Norton Mfg. Co.,

HAMILTON, ONT.

We invite the attention of Lard Packers and Butchers to our new PRINTED LARD PAILS. Equal to Lithographing. TWENTY FIVE PER CENT. less in price.

652

WAL

WESTERN ONTARIO GAZETTEER

WAL

Montizambert A, Mngr Bank of Montreal

Murdock Wm, butcher

Murphy J R, barber

Murphy & Co, wines & liquors

Nightingale C E, Agent Federal Life Assurance Co

O'Donnell Thomas, grocer

O'Mara & Gormely, hotel

Parks W K, agril implt agent

Philps Millage, livery stable

Pierce T E, blacksmith

Platt Sanford, grocer

Quennell James, confectionery

Redpath Thomas, hotel

Reilley James E, hotel

Riddell & Shambleau, insurance agents etc

Riverside Canning Works, W J Baden, propr

Robertson W N, physician

Rose John, cooper

Saint J T & Co, furniture

Scott James, florist

Scott John, broker

Scott Wm, blacksmith

Seed Wm, blacksmith

Shaw & Lendon, hardware

Sherwood M Mrs, florist

Side L H, blacksmith

Smith C, stoves

Smith F M, jeweler

Snively & Sauvey, dry goods, etc

Standish J M, physician

Steinhoff & Gordon, coopers

Stevens Elijah, baker

Stevens & O'Leary, grain, feed & seeds

Stewart B Miss, dressmaker

Stonehouse Bros, general store

Sutherland J C, grocer

Sutherland R, Printer & Publisher (see adv)

Sydenham Glass Co of Wallaceburg Limited

Taylor James, painter

Taylor S F, butcher

Thomas W H, shoemaker

Thorn J R, vet surgeon

Thornton H R, dentist

Wallaceburg Herald, R Sutherland, Pubr

Herald Ads Pay

Because THE HERALD covers its territory thoroughly, and it is read by the people who buy. Write for rates to

THE HERALD PRESSES

WALLACEBURG, ONT.

R. Sutherland, Publisher

Wallaceburg News The, W

Colwell, Propr (see adv)

Warrener G W, barber

Welch J Mrs, dressmaker

Welch John E, confectioner

West & Bouskill, millers

Wilson Joseph, planing mill

Wood George, blacksmith

Worden I G, U S consul

Wyckoff A J, dentist

WALLACETOWN

A village in Elgin county, 17 miles south west of St Thomas, the county seat. It contains 2 churches and a public school. Dutton on the M O E R 2 miles north west is the nearest railway and banking point. Stage daily to Dutton. G N W Telegraph. Population about 250. W Cusack, p m.

Cameron Peter, general store

Cusack Wm, general store

Dromgoli John, hotel

Lutes Alexander, shoemaker

Lyons John, lumber

McCrank Mary, millinery

McDonell Hugh, saw mill

Miller Alfred, blacksmith

Stedwell & Rapeje, planing mill

Turville & Son, millers

WALLENSTEIN

A post office in Waterloo county, 15 miles north west of Berlin, the county seat. It contains a church

VICTORIA METAL POLISH for Engines, Dynamos, & VICTORIA KNIFE POLISH for Fine Cutlery.

R. J. COOPER, General Agent,

61 Brock Street, KINGSTON.

and school. Elmira, 6 miles east is the nearest railway and banking point. Population 50. Lemuel Powell, p m.

O'Neil George, blacksmith
 Schiebel V, hotel
 Stroh Henry, brick mnfr

WALMER

A post office in Oxford county, 10 miles north of Woodstock, the county seat and nearest banking point. It contains 2 churches and a school. Strathallan, on the G T R, 3 miles west is the nearest railway point. Population 125. R Russell, p m.

McDonald John, blacksmith
 Russell Robert, live stock

WALNUT

A post office in Lambton county, 26 miles south east of Sarnia, the county seat. It contains 3 churches and a school. Watford, 5 miles north is the nearest railway and banking point. Stage semi-weekly to Watford. Telephone. Population about 75. A Black, p m.

Roy James, cheese mnfr

WALSH

A post office in Norfolk county, 8 miles south west of Simcoe, the county seat and nearest banking point, 1½ miles from Walsh Station, on the S Norfolk branch G T R. It contains 2 churches and a school. G N W Telegraph. Population about 200. Mrs Jessie Johnson, p m.

Brett Alexander, blacksmith
 Johnson W W, hotel
 Watts & Co, general store

WALSH STATION

A station on the South Norfolk branch G T R, 1½ miles east of Walsh post office, which see for directory.

WALSINGHAM CENTRE

A village in Norfolk county, 20 miles south west of Simcoe, the county seat. It contains 2 churches and a school. Port Rowan, 6 miles south east is the nearest railway and banking point. Stage daily to Port Rowan and Courtland. G N W Telegraph. Population about 400. Wm Morgan, p m.

Christmas L, wagon maker
 Darby Leonard, hotel
 Fletcher D, blacksmith
 Fletcher S B & Co, furniture
 Hawley Nathaniel, tanner
 Hazen Charles M, paint mnfr
 Hutchinson Charles, miller
 Jackson Ellen, general store
 Lee Charles, woolen mill
 McKenzie S, tailor
 Morgan Wm, general store
 Saunders John, miller
 Smith H & Co, general store
 Spencer C B, saw mill
 Terry Henry, blacksmith
 Wingrove John, implt agent

WALTERS FALLS

A village in Grey county, 20 miles south east of Owen Sound the county seat. It contains 2 churches and a school. Chatsworth 9 miles west is the railway and banking point. Stage tri-weekly. Population about 300. Miss E L Campbell, p m.

Barker Thomas, boots & shoes
 Bonnell Henry, general store
 Boyle Clark, furniture
 Brown David, woolen mill
 Canada Permanent Loan & Savings Co, W A Dayman, Appraiser
 Clarke Robert, flour mill
 Coleridge A, agril implt agent
 Dayman W A, Loan Agent & Appraiser to the Canada Permanent Loan & Savings Co & Agent Federal Life Assurance Co
 Deleree John, blacksmith
 Handbury E, hotel

USE RICHARDS' PURE SOAP.

The Sutherland Innes Co., Tight and Slack Barrel
LIMITED, CHATHAM, ONT. Stock of all descriptions.
Lumber and Box Shooks

654

WAL

WESTERN ONTARIO GAZETTEER

WAB

Holmes G B, vet surgeon
 Lemmon Wm, carpenter
 McCullough J S, physican
 McQuaker Wm, machinist
 Moore James, blacksmith
 Olmstead & Clarke, flour mill
 Prowde George, tailor
 Taylor Robert, grocer
 Watson R J, harness

WALTON

A post office in Huron county, 20 miles south east of Goderich the county seat. It contains 3 churches and a school. Brussels 5 miles north is the nearest railway and banking point. Stage daily to Brussels and Seaforth. G N W Telegraph. Population about 200. Wm Neal

George Allen, brick mnfr
 Humphries W H, carriage maker
 McDonald L & Co, saw mill
 McLaughlin E H, blacksmith
 Neal Wm, general store
 Sage A, hotel
 Smith W M, general store

WANSTEAD

A station on the G T R and a post office in Lambton county, 17 miles east of Sarnia the county seat. It contains 2 churches and a school. Nearest bank at Watford, Canadian Express and G N W Telegraph. Population about 100. J F Barnes. p.m.

Anderson & Smith, general store
 Galliford John, implt agent
 Groesbeck L & Son, staves & heading
 Simpson Natham, blacksmith

WARDSVILLE

A village in Middlesex county, 36 miles south west of London the county seat. It contains 4 churches, high and public schools. Newbury 3 miles north is the nearest railway point. Nearest bank at Bothwell. Stage daily to Newbury. G N W Tele-

graph. Canadian Express. Population abot 400. D A Simpson, p m.

Brown Samuel, blacksmith
 Coutts D, builder
 English Thomas, wagon maker
 Johns Samuel, carriage maker
 Johnson D, Agent North American Life Assurance Co
 Lilley Edward, carriage maker
 McIntyre Alexander, tailor
 Malcolm Henry, shoemaker
 Mimma Wm, tailor
 Morrison Robert, builder
 Mulligan T A, general store
 Munna Bros, marble
 Murphy F A Mrs, millinery
 North American Life Assurance Co, D Johnson Agent
 Sheppard Wm, harness
 Siddal & Grey, millers
 Simpson D A, stoves
 Smith James, painter
 Trestain J A, general store
 Watterworth W S, brick
 Weidenhammer W B, principal high school
 Wilson Charles, blaksmith
 Wilson Jacob, hotel

WAREHAM

A post office in Simcoe county 38 miles south east of Owen Sound, the county seat. It contains a church and school. Dundalk, 8 miles south is the railway and banking point. Population about 75. Mrs M Roome p m.

Robinson Matthew, shoemaker
 Wright Johnston, saw mill

WARMINSTER

A post office in Simcoe county, 28 miles north west of Barrie, the county seat. It contains 3 churches and a school. Orillia 7 miles south east is the railway and banking point. Stage daily. Population about 200. Joseph Ball, p m.

Ball J & Co, general store

When ordering your **OFFICE STATIONERY**, if you want a superior bond paper at the price of an ordinary sheet, specify **BURMESE BOND**.

Any Printer can supply it. Wholesale. **CANADA PAPER CO. (Limited)**

Lo

A. I. F

Bow
Hou
Orto

A
24 m
ines,
6 ml
railw
Dum
Henr

Mart
Porte
Porte

A
miles
coun
point
schoo
Selbr
neare
abou

Dill
Ehgc
Hill
Krup

A
25 m
seat.
scho
the
point
Tele
T P

Clar
Cox
Elar
Hun
McC
McK
Mit
Mon
Rin
Still

Spec

WA

London Guarantee & Accident Co., Limited,

Accident Policies. Claims Promptly Adjusted.

Agencies in Towns where Company's name appears.

A. I. HUBBARD, Manager.

N. E. cor. King & Yonge Sts., TORONTO.

WAR

AND BUSINESS DIRECTORY.

WAT

655

Bowman Wm, butcher
Houck Daniel, carriage maker
Orton J J, blacksmith

WARNER

A post office in Lincoln county, 24 miles south west of St Catharines, the county seat. Darling Road 6 miles south west is the nearest railway point. Nearest bank at Dunnville. Population about 50. Henry Porter, p m.

Martindale Mrs, hotel
Porter Henry, blacksmith
Porter Mrs, grocery

WARTBURG

A post office in Perth county, 10 miles north west of Stratford, the county seat and nearest banking point. It contains a church and school. Stage three times a week to Sebringville 6 miles south the nearest railway point. Population about 175. W E Ehgotz, p m.

Dill J C, blacksmith
Ehgotz W E, grocer
Hill Sarah, hotel
Krupe C, carpenter

WARWICK

A post office in Lambton county, 25 miles east of Sarnia, the county seat. It contains 2 churches and a school. Watford, 8 miles south is the nearest railway and banking point. Stage daily to Watford. Telephone. Population about 150. T P Morris, p m.

Clark J S, cheese mnfr
Cox Alfred, blacksmith
Elarton Salt Works Co (The)
Humphries John, carriage maker
McCormick Bros, brick makers
McKenzie Robert, carpenter
Mitchell Thomas, saw mill
Morris T G (est of) general store
Ringe Louis, boots & shoes
Stillwell George, blacksmith

WASHAGO

A village on the N & N W line G T R, in Simcoe county, 30 miles north east of Barrie the county seat. It contains 3 churches and a school. Nearest bank at Orillia. During navigation boats run to all points on lakes Conchicting and Simcoe. Canadian Express, G N W Telegraph. Population about 350. David Miller, p m.

Agnew John, blacksmith
Blain & Graves, saw mill
Clark Patrick, hotel
Graham Samuel, butcher
Marshall J C, flour mill
Miller David, shingle mill
Phillips James, baker
Robinson Henry, general store
Thompson N, pump mnfr
Watkins E, hotel

WASHINGTON

A post office in Oxford county, 22 miles north east of Woodstock the county seat. It contains a church and a school. Bright 5 miles south west is the nearest railway point. Nearest bank at Ayr. Stages daily to Plattsville and Bright. Population about 100. Wm Dunn, p m.

Bass Richard, live stock
Bourchier L A, wagon maker
Dunn Wm, general store
McDonald Wm, blacksmith
Wintimberger D, blacksmith

WATERDOWN

A village in Wentworth county, 6 miles north of Hamilton the county seat and nearest banking point and 2 west of Waterdown station on the T & H line G T R. It contains 6 churches, high and public schools. Stage daily Hamilton. Canadian Express, G N W Telegraph, Telephone. Population about 800. J B Thompson, p m.

Barnes Amos, shoemaker

ARTIFICIAL STONE PAVEMENTS. Sidewalks, Cheese Factories and Cellar Floors Specialties. Corporations will do well to consider our work and prices before letting contract.

THE SILICA BARYTIC STONE COMPANY, of Ontario, Limited,

WALTER MILLS, President and General Manager. Head Office, INGERSOLL, ONTARIO.

The Best
The
Cheapest

LIVERPOOL & LONDON & GLOBE
INSURANCE CO.
FIRE INSURANCE AT LOWEST RATES.

Claims
Paid
Promptly

656

WAT

WESTERN ONTARIO GAZETTEER

WAT

Bemrose Joseph, carriage maker
Brenner John, stationery
Cameron Arden, blacksmith
Carson Patrick, carriage maker
Clark H, tailor
Courtney J D, physician
Crooker F W, general store
Crooker W H, general store
Davis C, painter
Davis David, cooper
DeLong A, carriage maker
Dingle R, butcher
Doyle Michael, hotel
Eager J C, general store
Edwards H B, baker
Featherstone W S, baker
Forsner John, flour mill
Freeman J A, principal high school
Gilmer Wm, carriage maker
Greenless John, blacksmith
Harvey W, bailiff
Horning E Miss, millinery
Kirk John, hotel
McGregor J O, physician
Prudham John, agril implts
Reid G M, harness
Reid & Burkholder, carpenters
Roberts Alex, flour mill
Shelton Levi, butcher
Simmons James, blacksmith
Simpson R, saw mill
Slater F, carpenter
Smith John, butcher
Stewart James, tailor
Stock J T, general store
Thompson Hugh, harness
Thompson Hugh, clerk 8rd division court
Vance J F, stoves

WATERFORD

An inc village 78 miles south west of Toronto, on Nanticoke creek (which supplies power) and on the M O B and T H & B R R, in Townsend township, Norfolk county, 8 miles north of Simcoe, the county seat. It has flour, saw and planing mills, a dynamo and electrical supply works, a canning factory and fruit evapor-

ators, machine shops and other industries, Meth, Bapt and Anglican churches and public schools, and a weekly newspaper, the Star. The town is lighted with electric light. Grain, live stock and produce are shipped. Stage daily to Simcoe. Telegraph, G N W. Telephone connection. Express, American and Canadian. Mail daily. Alexander Rock, p m.

Anderson & Garnett Misses, millinery & fancy goods
Barber A M Mrs, furniture
Bentley I & Scü, pumps
Bowlby Alfred, physician
Bowlby Bros & Co, canning factory
Caeser Herbert, baker
Caley D P, boots & shoes
Canada Permanent Loan & Savings Co, Walker Messesear Appraiser
Chambers U J, stoves, etc
Church J J, harness
Culliver J G, physician
Cook M H, general store
Courtland H N, conveyancer
Cowdry N H, banker
Davis W N, physician & druggist
Dawson Bros, saw mill
Dean A B, blacksmith
Duncombe A C, physician & grain
Duncombe Bros, millers
Duncombe O H, vet surgeon & bailiff
Dunlop James, auctioneer
Ewing A R, marriage licenses
Flock Paul, blacksmith
Goodwin W B, harness
Gould A J, physician
Grace Edward, marriage licenses
Green I, blacksmith
Green Nelson, police magistrate
Hamlen J N, baker
Harp M L, shoemaker
Hayward & Tobin, butchers
Henry J C, baker
Henry L L, Agent North American Life Assurance Co
Henry Thomas, saw mill
Hill John, butcher

The Oakville Basket Co., Oakville,
Manufacturers of all Splint Baskets, Fruit Packages A SPECIALTY
.. kinds of ..

TH
Horn
Jame
Joyce
Kalan
Kelly
Kinn
Kitch
Lund
McG
Mack
Marla
Marla
Mart
Masse
pra
Lo
Match
Moore
Moore
North
an
Ogg
Pearce
Pearce
Perkin
Pratte
Purse
Robin
Robin
Ryers
Saltz
Savag
Schoo
Serles
Shild
Smale
Smith
Snide
Squir
Teet
Ho
Teet
Pro
Tenok
Tobin
anc
Walk
Water
pro
Wilki
Willie

GE
PE

The Acetylene Lighting Co., Limited

Manufacturers of ACETYLENE GAS APPARATUS.
See opp. page 200.

London, Ont

WAT

AND BUSINESS DIRECTORY.

WAT

657

Horning H A, merchant tailor
James Edward, notions
Joyce James, boots & shoes, etc
Kalar & Horning, agric implt agents
Kelly J E, barber
Kinnear Louis, prin high school
Kitchen David, blacksmith
Lundy W C & Co, general store
McGuire W B, dentist
Mackay R M, confectionery
Marlatt D A, livery
Marlatt F S, painter
Martin John, cheese maker
Massecar Walker, loan agent & appraiser to the Canada Permanent Loan & Savings Co
Matchett John, fruit evaporator
Moore Thomas H, photographer
Mooris W H, merchant tailor
North American Life Assurance Co, L L Henry, Agent
Ogg H G, hotel
Pearce P George, printer & publisher
Pearce P J, confectionery
Perkins Wm, shoemaker
Pratten J H, carriage maker
Pursel L P & Son, furniture etc
Robinson A E, barber
Robinson R S, lumber
Ryerse M Mrs, music teacher
Saltzberry L M, dressmaker
Savage T C, jeweler
Schooley S Miss, dressmaker
Serles Bros, grocers
Shildrick & Colver, hardware
Smale H R, merchant tailor
Smith Frank Mrs, music teacher
Snider F S, physician
Squire S L, general store
Teeter H F, Propr Teeter's Hotel
Teeter's Hotel, H F Teeter, Propr
Tench Walter, saw & planing mill
Tobin A M, div court clerk & insurance
Walker N, dressmaker
Waterford Star, P George Pearce, propr
Wilkinson W B, barrister
Williams J H, hotel,

Wilson W L, grocer
Wyatt J J, carriage maker
Yeatman Wm, carriage maker
York I E & Co, drugs etc

WATERLOO

An inc town, 64 mls w of Toronto, on a br of the Grand river (which supplies power), and the terminus of the G & E br G T R, in Waterloo tp Waterloo co, 2 mls n-w of Berlin, the co seat. Settled in 1820. Is connected with Berlin by a electric stry. It has flour and woolen mills, a distillery, 2 breweries, 2 foundries, furniture and button factories and other industries, 2 Meth, Luth, Pres, Anglican, Cath and Evang churches and public schools, a free public library, a town hall 2 banks and 2 weekly newspapers, the Chronicle and the Canadischer Bauernfreund. Grain, live stock, flour and the products of the manufactories are shipped. Assessed valuation of real and personal property. \$1,847,460. Bonded indebtedness, \$56,926.41. Rate of taxation 14 mills. Pop, 3,500. Tel, GNW and CPR. Telephone and electric light system. Exp, Can and Dom. Mail daily. Christian Kumpf, p m.
Alexander House, Marcus Lewis, propr
Alteman C J, jeweler
Armitage J H, physician
Ball Jacob, sewing machines
Ball J Mrs, furrier
Bauer Aloyes, mngr Park Brewery & shoddy mill
Baumgartner J, grocer
Bean Annie, music teacher
Bean David, printer & pub
Bechtel Bros, brick makers
Berlet V M, merchant tailor
Boehmer H F, shoemaker
Boettinger R, merchant tailor
Brandt Bros, barbers
Bricker & Diebel, dry goods
Buckberrough & Co, insurance agents
Canadian Bank of Commerce, H J Grassett, Mngr

GEORGE STEVENS,
PETERBOROUGH, ONT.

Men wanted to collect Rags,
Rubbers, Copper, Wool
Picks, Bones, Etc. - -

The Toronto Patent Agency, Limited,

The largest and most Successful Agency for the Sale of Patents in Canada or United States.

72-73-74 Confederation Life Bldg.

If you want to buy, sell or obtain a Patent—write us . . .

658

WAT

WESTERN ONTARIO GAZETTEER

WAT

Candischer Bauernfreund, J Kalb-
fleisch, pub
City Hotel, E Hergott, propr
Code & Hilliard, grocers, flour & feed
**Commercial Union Assur-
ance Co Limited**, Buckber-
ough & Co, Agents (see adv)
Conrad Jacob, hardware
Croft May Miss dressmaker
Davey John W, hotel
Devitt B, apiarist
Devitt E M, druggist
Devitt M & Co, general store
Doering Bros, general store
Doersam J G, cigars, etc
Dominion Life Assurance Co, Thos
Hilliard, mngr
Duering H B, butcher
Erlly Thos Mrs, fancy goods
Fisher John, butcher
Froehlich C H, barber
Gordon E Mrs, confectioner
**Grassett J H, Mngr Canadian
Bank of Commerce**
Hahn G M, baker
Haight J C, barrister, etc
Hasenflug George, grocer
Hawke E N, implt agent
Hendry Wm, mngr Ontario Mutual
Life Assurance Co
Hergott H E, hotel
Hespeler J, mngr Molsons Bank
Hiddericks Lewis, locksmith
Hoffman Conrad, painter
Hoffman George, carriage maker
Hogg & Habbick coal
Hohmeier & Leitch, hardware
Hueghlin Fred, painter
Huehn Christopher, cooper
Huether C N, brewer, etc
Hughes F G, dentist
Huehs C & Son, blacksmiths
Jacobi Daniel, pottery
Kalbfleisch J, printer & pub
Kaufman J R, carriage maker
Kiel Frederick, cigar maker
Klippert A E, undertaker
Koehler H Mrs, confectioner
Koeller C, carpenter
Krafft Philip, hotel
Kreutziger Charles, planing mill

Kumpf Christian, books, etc
Kumpf Wm, vet surgeon, etc
Kuntz L, (est of) brewer
Leitch & Liphardt, hardware
Lewis Marcus, hotel
Lenhard Joseph, butcher
Lighton Robert, blacksmith
Lippert & Co, furniture
Lockie James S, simplex acetylene
generator
**London Guarantee & Acci-
dent Co Limited The, Buck-
berrough & Co, Agents (see top of
page)**
Lorenz Henry, willow ware
McBride Arthur B, barrister
McBride J F, watchmaker
McDougall Bros, implt agents
Maier C R, grocer
Maier Henry, harness
Mauer Mrs, dressmaker
Mercantile Fire Insurance Co, James
Lockie, pres
Molsons Bank, J Hespeler, mngr
Moogk Charles, architect
Moore George, hop grower
Moyer A C, photographer
Muller Charles, cooper
Noecker C T, physician
North Waterloo Farmers Mutual
Fire Insurance Co
Ontario Mutual Life Assurance Co,
Wm Hendry, mngr
Park Brewery, A Bauer, mngr
Peppler G C, blacksmith
Poehlmann Baldwin, barber
Rende W M, Barrister (see adv)

W. M. READE, B.A.

Barrister, Solicitor, Notary
Public, Conveyancer, &c.

Money to Loan.

WATERLOO AND ELMIRA.

Reuter, weaver
Riehm P, tailor
Rittershaus Charles, hotel
Ritzer John, merchant tailor
Rockel A M & Son, undertakers

Before purchasing a PIANO { **EVANS BROS. PIANO & MFG. CO.**
write for Terms, Prices, { [LIMITED.]
&c., to } **INGERSOLL, - - ONTARIO.**

Buil
to h

Ro
Ro
Ro
Ro
San
Sch
Sch
Sch
Sch
Sch
Sch
Sch
Sch
Seu
Seu
L
Sha
Sh
Shin
Snid
Snid
Snyd
Snyd
Spad
Steu
Stiri
Stra
Stre
Stric
Stro
Stue
Suga
Tayl
Fi
Uffe
Wat
Be
Wat
im
Wat
C
Wat
wo
Web
Weic
Well
Zimm
The
Phon

North American Life Assurance Company, Company's Building, 112 to 118 King St. West, Toronto, has a larger ratio of assets to liabilities than any other Canadian Life Insurance Company.

WAT

AND BUSINESS DIRECTORY.

WAT

659

Rockel Charles, painter
 Roesch A K, grocer
 Roos E J, jeweler
 Roos Jacob S, boots & shoes
 Roschman & Bro, button mnfrs
 Sanderson Arthur E, baker
 Schade Harry, grocer
 Schade Martin, washing machines
 Schaefer F J, grocer
 Schaefer G B, marble works
 Schaefer Killer & Co, furniture
 Schierholtz Emil, laundry
 Schmidt John, hotel
 Schmitt V K, boots & shoes
 Schneider C D, harness
 Schneider G B, shoemaker
 Schoeppler A, tailor
 Scully J M, accountant
Seagram Joseph E, Distiller & Live stock
 Shantz J H, hotel
 Sherk W B, photographer
 Shinn J K & Co, furniture, etc
 Snider John B, office furniture
 Snider Wm & Co, millers
 Snyder Roos & Co, furniture
 Snyder Simon, druggist, etc
 Spady A Mrs, music teacher
 Steuernagel C, millinery
 Stirling W J, vet surgeon
 Strasser & Co, merchant tailors
 Strobel John, harness
 Strickland Miss, fancy goods
 Stroh J G, tanner
 Stuebing C, cooper
 Suggitt George, livery
 Taylor C M, secy. Waterloo Mutual Fire Insurance Co
 Uffelmann J, general store
 Waterloo County Chronicle, David Bean propr
 Waterloo Mnfg Co Limited, agril implt mnfrs
 Waterloo Mutual Fire Insurance Co
 C M Taylor, secy
 Waterloo Woolen Mnfg Co Limited
 woolen mills
 Webb J H, physician
 Weichel M & Son, dentists
 Wells W & Son, dentist
 Zimmerman H, hotel

Zoellner H A, druggist

WATFORD

An inc village 147 miles from Toronto, on the S branch G W div G T R, in Lambton county, 28 miles east of Sarnia, the county seat. It was inc in 1874, and has saw, flour and planing mills, a foundry and other manufacturing industries, Anglican, Pres, Meth, Cath and Cong churches and graded public schools, a mechanics' institute, a music hall, a chartered and a private bank and one weekly newspaper, the Guide-Advocate. Grain, live stock and produce are shipped. Stage daily to Warwick, 6 miles north west, fare 25c and to Arkona, 11 miles north east, fare 50. Pop, 1,300. Tel, G R W and C P R. Telephone connection. Exp, Can. Mail daily. David Ross, p m.

Abbott C F, harness
 Alexander & Son, carriage makers
 Annett C R, grocer
 Annett James, grain
 Auld John, physician
 Aylesworth Jessie, harness
 Bodlay John, insurance
 Brown Arthur, dry goods
 Brown Jacob, barber
Canada Permanent Loan & Savings Co, J H Hume, Appraiser
 Cameron Bros, furniture
 Cameron M Miss, dressmaker
 Cameron Wm, livery

**Clark's
 Merchant Tailoring
 Establishment**

Fit and Workmanship Guaranteed

A CALL SOLICITED.

The QUEEN CITY OIL CO., LIMITED,
 SAMUEL ROGERS, - PRESIDENT,
 Corner King and Yonge Sts.,
 Phone 802. TORONTO.

"SARNIA" Water White Burning Oil,
 equal to the best American.
 "SARNIA" Gasoline and "Quick Heat"
 Stoves for Economic Housekeeping.

The Norton Mfg. Co.,

HAMILTON, ONT.

Manufacturers of PAINT, BAKING
POWDER AND BISCUIT CANS ..

GOOD GOODS.

LOW PRICES.

660

WAT

WESTERN ONTARIO GAZETTEER .

WAU

Clark's, Merchant Tailor
Clutterbuck James, shoemaker
Cook Bros, butchers
Cook R A, stoves & tinware
**Commercial Union Assur-
ance Co Limited, J H Hume
Agent**

Davis A J, general store
Dodds Peter, general store
Dunlop A, miller
Elliott J F, bailiff
Elliott & Williams, auctioneers
Fitzgerald W E, notary public
Fitzgerald & Fitzgerald barristers
Fortune Thomas, plasterer
Fowler Robert, butcher
Fuller Bros, insurance

**Fuller W S, Agent North Ameri-
can Life Assurance Co**

Gibson J F, dry goods
Gibson Robert, physician
Guide Advocate, Harris & Co, proprs
Harris & Co, printers & pubs
Hicks George, dentist
Hill Rowland, sewing machine agent
Hindson Bros, merchant tailors
Hone A D, painter
Howden S B, boots & shoes
Howden T J, builder
Howden N B & D, grocers
Hughes F J, harness

**Hume JH, Insurance Agent, Loan
Agent and Appraiser to the Can-
ada Permanent Loan & Savings Co**

Jamieson A Miss, dressmaker
Johnson R C, implt agent
Kells & Bryson, coopers
Kerfoot Thomas, implt agent
Kidd Alfred, printer
Laughlin S, painter
Lawrence J & Sons, lumber
Leigh J, barber
Livingston John, marble works
Lister, Cowan & Mackenzie, barristers
**London Guarantee & Ac-
cident Co Limited The, J
Hume Agent (see top of page)**
Loucks S W, woolen mill
Lovell John, carriage maker
McDonnell A, grocer
McGillicuddy J, vet surgeon

McKenzie, Petch & Co, dry goods
McKercher John, implt agent
McLaren W P, druggist etc
McLaren C Mrs, dressmaker
McLeay J A, physician
McLeay Wm, clerk 2nd division
court

McWaters John builder
Matthews John, cooper
Mavity Alex, baker
Maxwell D A, carriage maker
Miller & Johnson, bicycles
Minielly E F Miss, millinery
Mitchell Angus, blacksmith
Mitchell Samuel, barber
Mitchell T G, grain
Mitchell Wm, painter
Newell James, physician
**North American Life Assur-
ance Co, W S Fuller, Agent**

Potter Charles, prin high school
Restorick Frank, hotel
Restorick Louisa, livery
Rivers Bros, brick mnfrs
Roche Bros, hotel
Roche David, grocer
Rogers A J, grocer
Rogers W H, hotel
Sanders E H, shoemaker
Sauerman & Fitzgerald, saw mill
Saunders Alex, solicitor
Smith C H, painter
Stevens R J, implt agent
Swift Bros, tailors
Taylor I P, hotel
Taylor T B, druggist
Thom David, impls
Thomas & Kenward, bankers
Way Ung, laundry
White & Co, boots & shoes
Williams S J Miss, millinery
Willoughby C, carriage maker
Wynne G H, banker

WAUBAUSHENE

A village on the Midland line G T
R in Simcoe county, 31 miles north
east of Barrie, the county seat. It
contains 2 churches and a school.
Nearest bank at Midland. Canadian

Victoria Fossil Meal Composition

The best and cheapest Non-
conducting Covering for
BOILERS, PIPES, &c.

R. J. HOOPER, GENERAL AGENT, 81 Brock Street, KINOSTON.

Commercial Union Assurance Co., Limited,
FIRE, LIFE, MARINE.

Head Office,
Canadian Branch,
Montreal,
James McGregor,
Manager.

CAPITAL AND ASSETS,

\$77,000,000.

WAU

AND BUSINESS DIRECTORY.

WEI

661

Express. G N W Telegraph. Tele-
phone. Population about 700. W
H F Russell, p m.

Ames H F, tailor
Bruyer Joseph, butcher
Campbell P S, hotel
Carson John, barber
Cass David, general store
Davie H, butcher
Duncliff John, shoemaker
Ganton Peter, blacksmith
Garety Patrick, livery
Georgian Bay Consolidated Lumber
Co

Hanley John, physician
McCall James, tailor
Morrison Wm, baker
Polkinhorn Edwin, grocer
Price George, butcher
Swartman Jacob, fish
Tanner Bros, saw mill
Taylor James, general store
Wilson Robert, hotel

WAUBKNAKEE

A country post office in Caradoc
township, Middlesex county. S
Clark, p m.

WAUBUNO

A post office in Lambton county,
16 miles south east of Sarnia, the
county seat. It contains 2 churches
and a school. Brigden, 3 miles
north is the nearest railway and
banking point. Population about
50. Mirza Overton, p m.

WAVERLEY

A village in Simcoe county, 22
miles north west of Barrie, the county
seat. It contains 2 churches and
a school. Elmvale 6 miles south
west is the nearest railway and bank-
ing point. Stage daily to Elmvale.
G N W Telegraph. Population about
400. John Bannister p m.

Anderson R, saw mill

Boland Edward, hotel
Brittain R, pottery
Brown James, planing mill
Dale F H, general store
De Long Alex, blacksmith
McMahon Alex, implt agent
Parker W J & Co, general store
Walton W H, hides

WEIDMANN

A village on the St Clair branch
M C R R in Lambton county, 30
miles south west of Sarnia, the
county seat. It contains a church
and school. Nearest bank at Alvin-
ston. G N W Telegraph. American
Express. Population about 350.
Thos Hoag p m,

Haley E, potash
Hustler Wm, saw mill
Kitchen J R, apiary
Weidmann Stave & Heading Mills,
general store & stave mills

WEIR

A post office in Wentworth county
17 miles west of Hamilton, the
county seat. It contains 2 churches
and a school. Lynden 2 miles north
is the nearest railway and banking
point. Population about 150. W O
Williamson p m.

Mulholland John, blacksmith
Williamson W O, grocer

WEISENBERG

A post office in Waterloo county,
12 miles north east of Berlin, the
county seat. It contains a school.
Breslau 7 miles south west is the
nearest railway point. Nearest bank
at Guelph. Stage daily to Breslau.
Population about 100. Andrew Sei-
fried p m.

Fricker John, hotel
Hummell Philip, general store, etc
Schmuck B, pumps
Seidrudt J, blacksmith

USE RICHARDS' PURE SOAP.

The Sutherland Innes Co., Tight and Slack Barrel
LIMITED, CHATHAM, ONT. Stock of all descriptions.
Lumber and Box Shooks

662

WEI

WESTERN ONTARIO GAZETTEER

WE L

WELBECK

A post office in Bentinck township Grey county. Mrs L C Lindsay, p m.

WELLAND

An incorporated town on the Welland or Chippawa river, and on the Welland canal (from whence excellent power is obtained), and on the Welland division G T R and main line M C R & T H & B in Welland Co, of which it is the county seat. It was inc as a village in 1857, and as a town in 1878, and has foundries and machine shops, boiler works, flour and planing mills, canning factory, etc, Anglican, Luth, Cath, Meth, Pres and Christain churches, high and public schools, a public hall, a bank, 2 weekly newspapers, the Telegraph and the Tribune. Has good electric light and excellent water works. It has natural gas for heating and illuminating. It has water communication with all parts by means of the canal. Population about 2,500. Tel, G N W and C P R. Telephone connection. Exp, Can & American. Geo H Burgar, p m.

Adley F, general store
 Angle Richard, hotel
Beatty M & Sons, (Wm L, Harvey Land Alvin O) Contractors Plant and Machinery Mnfrs (see adv)

Best W J, butcher
 Blackwell James, coal
 Brasford E, leather & findings
 Bridgman A, barrister
 Brown Bros, millers & liquors
Brown George C, Mngr Imperial Bank of Canada
 Cambray F R, cigar mnfr
Canada Permanent Loan & Savings Co, L Clarke Raymond Appraiser

Carl Andrew, harness
 Clark C A, machinist
 Clemo S M, barber
Commercial Union Assurance Co Limited, F Swayze & Son Agents

Cooper Robert, flour & feed
 Cooper R Mrs, millinery
 Cowper J A, physician
 Cronmiller George, undertaker & furniture

Crow J H, hardware
 Crow W H, lumber & coal
 Crowther W H, baker
 Cumines Thomas, druggist
 Cutler G P, blacksmith
 Cutler John E, planing mill etc
 Davis C E, blacksmith
 Dilts W O, blacksmith
 Douglass A E, druggist
 Dowd J R, auctioneer
 Gainer Jacob, fruit grower
 Gainer John, fruit grower
 Garner L V, auctioneer
 Garner O H, books
 German & Macdonell, barristers
 Glasgow S H, physician
 Glenz Wm, fruit grower
 Goodhart J J & Co, dyers
 Griffiths Alex, harness
 Griffiths S H, grocer
 Gross J F, barrister
 Gross J & Son, pumps
 Guest W F, butcher
 Hamilton A M, confectioner
 Harcourt, Cowper & Maccomb, barristers

Hardison Fred J, druggist
 Hellems E R, auctioneer
 Hiatt J, painter
Hill J F, Agent Liverpool & London & Globe Insurance Co
 Hobson G L, clerk 1st division court
 Holder E, implt agent
Hooker Delos D, Mayor
Hooker D D & Co, (Delos D Hooker) Mnfrs Pressed and Stock Brick and Drain Tiles (see adv)

Hoover D D, hotel
 House Jonas, jeweler
 Howell J H, physician
 Hughes E Mrs, confectionery
 Hutton F G, vet surgeon
Imperial Bank of Canada, G C Brown, mngr
 Johnson M M Mrs, millinery
 Koenig O B, general store

When ordering your **OFFICE STATIONERY**, if you want a superior bond paper at the price of an ordinary sheet, specify **BURMESE BOND**.

Any Printer can supply it. Wholesale. **CANADA PAPER CO. (Limited)**

London Guarantee & Accident Co., Limited,

Accident Policies. Claims Promptly Adjusted.
Agencies in Towns where Company's name appears.

A. I. HUBBARD, Manager, N. E. cor. King & Yonge Sts., TORONTO.

WEL

AND BUSINESS DIRECTORY.

WEL

663

Lambert R A, butcher
Lawrence Alfred, furniture
Lee Lee, laundry
**Liverpool & London & Globe
Insurance Co, J F Hill, Agent**
(see adv)
Livingstone J M, musical instru-
ments
**London Guarantee & Ac-
cident Co Limited The, J
Hill, Agent** (see top of page)
Lowe W H, agril implts
Lundy B, books
McCaw D & Son, boots
McCuaig H M, prin high school
McMurray Peter, stoves
Moore R & Son, agril implts
Morden J R, photographer
Morwood James, grocer
Nixon J C, livery
**North American Life Assur-
ance Co, S D Raymond, Agent**
O'Neal & Hoban, grocers
Ott Frederick, carriage maker
Peart John, plumber
Phelps C, wines
Phelps John, miller
Pitton Nelson, hotel
Pitts Bros, woolen goods
Producers O', Gas & Mining Co, J
F Carmody, pres
Pursel L H & Co, merchant tailors
Ramey Casper, bailiff
Ramey Edward L, hotel
Raymond L Clarke, loan agent and
appraiser to the Canada Perma-
nent Loan and Savings Co

**Raymond S D, Agent North
American Life Assurance Co**
Raymond & Coboe, barristers
Reilly C H, boots
Reilly J D, shoemaker
Rice W H, propr City Hotel
Rice W L, planing mill
Richardson John, grocer
Richardson W A, barber
Rink F, tailor
Roach Thos, hotel
Robertson Co, furniture mnfrs
Robins E P, books & stationery
Rose A O, grocer
Rose H A, general store
Ross George surveyor
Rounds Frank, saw mill
Rounds O H & Son, marble works
Sasso Joseph, fruits
**Sawle W T & Co, Proprs Tele-
graph, Printers & Publishers**
Schleffer & Son, butchers
Schooley J W, physician
Seeger C L shoemaker
Sidey John J, Propr Tribune
and dealer in Books & Stationery,
and Printer & Publisher
Somerville W G, agril implts
Stalker George, grocer
Stewart Charles, shoemaker
Strawn W R, blacksmith
Sumner F P, billiard hall
Sutton Peter, implt agent
Swayze F & Son, Insurance
Taylor J B & Co, grocers
The Ross Co, dry goods
The R Morwood Co, general store

D. D. HOOKER & CO.,

—MANUFACTURERS OF—

Fine Pressed and Stock Bricks

Also Common Brick and Drain Tiles.

WELLAND,

ONTARIO.

ARTIFICIAL STONE PAVEMENTS, Sidewalks, Cheese Factories and Cellar Floors
Specialties. Corporations will do well to consider our work and prices before letting contract.
THE SILICA BARYTIC STONE COMPANY, of Ontario, Limited,
WALTER HILLS, President and General Manager. Head Office, INGERSOLL, ONTARIO.

The Acetylene Lighting Co., Limited

Manufacturers of ACETYLENE GAS APPARATUS.

London, Ont.

WEL

AND BUSINESS DIRECTORY.

WES

665

Bellinger George, harness
 Berdux S, hotel
 Berlet Salome, hotel
 Brill Wm, tailor
 Doersam Valentine, wood turner
 Duench Henry, cooper
 Fleischauer J J, carriage maker
 Fleischauer Louis, blacksmith
 Glaister Wm, physician
 Glebe Peter, liquors
 Greenwood John, vet surgeon
 Hammer C & Co, boots & shoes
 Hasenpflug Philip, hotel
 Hill George, shoemaker
 Hill & Ratz, furniture
 Hiltz Henry, dentist
 Kelterborn A, butcher
 Kelterborn Wm, dry goods
 Kinzinger J, hardware, etc
 Kreutzwieser Henry, hotel
 Kube Robert, stoves
 Kumpf Wm, cooper
 Lips John, grocer
 Luft Eberhard, brush mnfr
 Luft H, baker
 Mayer E, hotel
 Mickus Albert, blacksmith
 Miller George B, jeweler, etc
 Morton Wm, physician
 Ottman C F, harness maker
 Pepler Wm E, general store
 Reiner J G, general store
 Weber D K, miller
 Wilhelm M S, blacksmith
 Woiwade Gustave, tailor
 Young John, merchant tailor
 Zinkann J W, general store

WENDIGO

(See Melbourne)

WESLEY PARK

A summer resort in Welland county near Niagara Falls.

WEST ESSA

A post office in Simcoe county, 20 miles south west of Barrie, the county seat. It contains a church and school. Alliston 3 miles south is the

nearest railway and banking point. Stage daily. Population about 50. David Henderson p m.

Atchison John, carpenter
 Henderson David, general store
 McKagne Jerman, blacksmith

WESTFIELD

A post office in Huron county, 18 miles north east of Goderich the county seat. It contains a church and school. Stage tri-weekly to Blyth, 7 miles south east the nearest railway and banking point. Population about 100. R Ramsay, p m.

Jefferson John, general store
 Ramsay B, blacksmith
 Ramsay Robert, grocer
 Taylor Thomas, saw mill

WEST FLAMBOROUGH

A post office in Wentworth county, 8 miles west of Hamilton the county seat. It contains 2 churches and a school. Dundas 2½ miles east is the railway and banking point. Stage daily. Population about 300. A C Ross, p m.

Bly J W, cheese maker
 Clark Wm & Son, woolen mill
 Connell N, butcher
 Jones Alfred, wagon maker
 Lanaway R T, hotel
 Patterson George, cheese maker
 Shaver A W, physician
 Stutt A E, physician
 Stutt J & Sons, paper mill
 Terryberry A E, general store

WESTFORD

A post office in Culcross township, Bruce county. Teeswater is the nearest railway and banking point. Population about 50. A W Haldenby, p m.

Haldenby A W, general store

WEST LORNE

A village formerly known as Bis-

GEORGE STEVENS,
 PETERBOROUGH, ONT.

We handle for Export:—
 ASHES, SCRAP METAL,
 RAGS, WOOL, Etc. - - -

Patents

THE TORONTO PATENT AGENCY, Limited,
Capital \$25,000. 19-20-21 Confederation Life Building.
Patents Procured, Extended, Negotiated, and all manner of
PATENT BUSINESS EXECUTED.

666

WES

WESTERN ONTARIO GAZETTEER

WES

mark on the M C R R in Elgin county, 25 miles west of St Thomas the county seat. It contains 4 churches and a school. Dutton is the banking point. American Express, G N W Telegraph, Telephone. Population about 900. D McKillop, p m.

Barnes Minor, hotel
Bole W H, job printer
Brock Wm, physician
Burger Edward, barber.
Cahill Edward, carriage maker
Clarkson Harry, shoemaker
Elgin House, P J Lindenman,
Propr, F J Lindenman, Mgr

Gillies Miss, dressmaker
Govier Peter, blacksmith
Hales H J, butcher
Harvey & Jamieson, druggists
Leibner A J, furniture
Lindenman P J, Propr Elgin

House & General Store
McCall Mary, dressmaker
McCallum H, merchant tailor
McKillop A & Sons, millers
McKillop D & Sons, grain
McPherson D, general store
McQueen Miss, milliner
Mack Wm, grocer
Mackinnon C B, general store
Mehring M, livery
Mehring Thomas, shoemaker
Miller J P, cooper
Mogg E R, grocer
Munro G H, loan
O'Neill T, butcher
Paris W M, harness
Partridge B, hotel
Robinson H jeweler
Sinclair Mrs, millinery
Skinner Bros, general store
Strib A, tailor

Sutherland Innes 'Co The Limited, Cooperage Stock
Switzer David, jeweler
Turner Dugald, blacksmith
Webber J W, agril implts
Webster D F, physician
West Lorne Canning & Evaporating Co Limited

Westcott J E & Co, hardware, etc
Wilton Joseph, butcher

WEST MCGILLIVRAY

A post office in Middlesex county, 26 miles north west of London the county seat. Ailsa Craig is the banking point. Stage daily to Clandeboye on the G T R. Population about 35. Wm Fraser, p m.

Fraser Wm, general store
Paterson John, carriage maker
Pumfrey Joseph, hotel
Robotham Frederick, blacksmith
Smith Wm, brick & tile mnfr

WEST MAGDALA

A post office in Elgin county, 18 miles north west of St Thomas the county seat, and nearest banking point. Lawrence Station on the L div G T R is the nearest railway point. Population about 10. Donald Turner, p m.

WESTMINSTER

(See London)

WEST MONTROSE

A post office in Woolwich township, Waterloo county, 12 miles north of Berlin the county seat. It contains 2 churches and a school. Elmira is the railway and banking point. Population about 75. H J Lehman p m.

Kumpf Frederick, cooper
Morrell George, blacksmith
Stuckey Margaret E, grocery

WESTON

An inc village on the river Humber (which supplies power), and on the G T and the T G & B line O div C P R, in York tp, York Co, 10 miles north west of Toronto, the county seat and nearest bank location. It was inc in 1882, has woolen and flour mills, Anglican, Pres, Meth, and

Best value, latest improvements, finest tone, action and finish in . .

Evans Pianos

EVANS BROS.
Piano and Mfg. Co.,
Ingersoll, Ont.

Write the North American Life Assurance Company, Company's Building, 112 to 118 King St. West, Toronto, for a copy of last annual Report, (illustrated,) showing its unexcelled financial position.

WES

AND BUSINESS DIRECTORY.

WHA

667

Cath churches and two public schools, the Duferin Hall, a public library and a weekly newspaper, the Times. Woolen goods, shoddy, lumber, flour and produce are shipped. Pop, 1,200. Tel, G NW and CPR Telephone connection. Exp, Dom and Can. Mail daily. Mrs Rebecca Johnston, p m.

Bailey John, hotel
 Barker Joseph, mason
 Bartlett Wm, shoemaker
 Barton Bros, florists
 Barton John & Son, florists
 Brown John jr, carriage maker
 Burling Richard, undertaker
 Capner W, barber
 Charlton W J, physician
 Coulter G W, vet surgeon
 Coulter James & Sons, founders & machinists
 Cruickshank & Son, carriage makers
 Cunningham Mrs, music teacher
 Dale John, butcher
 Eagle House, W J Lellis, propr
 Elliott T E, principal high school
 Flynn Robert, shoemaker
 Forsyth Maggie, music teacher
 Giles Henry, mason
 Gillespie G, hotel
 Hart Hector, mason
 Hill J F, insurance
 Holley R J, jewelery
 Irvine E F, physician
 Irvine James, blacksmith
 Irvine & Co, drugs
 Irwin H, merchant tailor
 Irwin H E, barrister
 Keefer J K, printer & publishe r
 Kennedy G, builder
 Keys H & W, hardware
 Lawrence David, shoemaker
 Lee Ella Mrs, millinery
 Lellis W J, propr Eagle House,
 Lithgow Clara Miss, dressmaker
 Longstaff Reuben, pumps & wind-mills
 Longstaff Sarah J, dressmaker
 Longstaff W, pump maker
 Lyons G M, general store
 McDonald Mina, dressmaker

McEwen J K, butcher etc
 McInnis Ella Mrs, grocery
 Mallaby Arthur, blacksmith
 May W & Son, saw mill
 Moffatt StoveCo Limited, stove mnfrs.
 Moran M Miss, dressmaker
 Nason Joseph, barrister
 Pearson Henry, agril implts
 Pearson W J, harness
 Plowman B, foundry
 Robinson J, general store
 Rountree F T, butcher
 Scott M A Miss, grocery
 Sinclair John, blacksmith
 Smith Edward, well digger
 Taylor George, baker
 Vandervoord J & Son, masons
 Wardlaw H J T, agril implt agent, stoves etc
 Waterworth W J, barber
 Weeks F W, flour mill
 Weston Times, W H Keefer pubr
 Weston Trading Co
 Wheeler A B, builder

WESTOVER

A post office in Wentworth county 15 miles north west of Hamilton, the county seat. It contains 2 churches and a school. Copetown is the nearest railway point. Nearest bank at Dundas. Population about 100. James Mills, p m.

Hathaway Wm, flour mill
 Law Thomas, boots & shoes
 McDonald James, blacksmith
 McDonough James, saw mill
 Mills James, general store

WHALEN

A country post office in Biddulph township, Middlesex county, 20 miles north west of London the county seat. It contains a church and school Granton 4 miles is the nearest railway point. Nearest bank at Lucan Population about 50. J H Milson,

Milson J H, general store etc
 Ogden J, blacksmith

The QUEEN CITY OIL CO., LIMITED,

SAMUEL ROGERS, - PRESIDENT,
 Corner King and Yonge Sts.
 Phone 802. TORONTO.

White Paraffine and Electric Light Candles, colored wax and cardeova wax - tinted and twisted and Christmas Candles - Paraffine wax. "Queen City Tablets" - Wax in one pound cakes for Household Use.

WHEATLEY

A village on the L E & D R R, in Essex county, 45 miles south east of Sandwich, the county seat. It contains 2 churches and a school. Leamington is the nearest banking point. Canadian Express. G N W Telegraph. Population about 300. Wm McLean, p m.

Anderson Stewart, general store
Calhoun Joseph, cabinet maker
Campbell R, hardware
Chamberlain S Mrs, milliner
Coatsworth K, agent Federal Life Assurance Co

Dale Thomas, general store
Derbyshire T S, tinsmith
Dring Henry, hotel
Fox T F & Sons saw mill
Gibson Joshua, carriage maker
Gillan D H, wagon maker
Hanson Edward, grocer
Healey J, jeweler

Hodgson I R, livery
Howie Robert, harness
Hyatt F J, blacksmith
Jones A F, grocer

Kenyon D J, Printer & Publisher & Agent Federal Life Assurance Co

Lamarsh Sol, barber
Leadbeater A, tailor
Lounsbury A B, butcher
McLean Wm, fancy goods
Martin W J, blacksmith
Millen W H, physician
Millens Esther, grocery
Mills T, lumber
Mills W H, undertaker
Mosey R E, furniture
Omstead Daniel, flour mill
Parsons E E, druggist
Patnode E J, jeweler
Potts Charles, carriage maker
Reynolds James, baker
Shaw I, saw mill
Smith D T, boots & shoes
Stark Thomas R, boots & shoes
Welsh L & Co, general store
Wheatley Journal, D J Kenyon, propr

White J J, planing mill
Wilson Wm, hotel

WHEELER

A post office in Lambton county, 18 miles south east of Sarnia, the county seat. Oil Springs is the nearest railway and banking point. Population about 100. John Woodward, p m.

Cameron J J, oil dealer
Galloway Walter, books & stationery

WHITEBREAD STATION

A post office on the E & H Ry in Kent county, 22 miles north west of Chatham the county seat. It contains a church and school. Wallaceburg is the nearest railway point. G N W Telegraph. Canadian Express. Population about 50. F H McDonald, p m.

WHITE CHURCH

A post office and village on the G T R in Bruce county, 26 miles south west of Walkerton, the county seat. It contains 2 churches and a public school. Nearest bank at Wingham. Canadian Express. G N W Telegraph. Population about 150. H D Henderson, p m.

Armstrong Thomas, hotel
Beaton D A, general store
Campbell John, agril implt agent
Cottle George, wagon maker
Dobie R J, hardware
Found & Co, saw mill
Henderson H D, general store
Kew Thomas, harness
Phillips E, blacksmith

WHITE OAK

A post office in Middlesex county, 5 miles south of London, the county seat and nearest railway and banking point. It contains a church and school. Population about 100. Harriett Millson p m.

Johnston George, general store

Victoria Silver Polish Best in the World. Free from Acids & warranted not to scratch

R. J. HOOPER, GENERAL AGENT, 81 Brock Street, KINGSTON.

Commercial Union Assurance Co., Limited,
FIRE, LIFE, MARINE.

CAPITAL AND ASSETS,

\$77,000,000.

Head Office,
 Canadian Branch,
 Montreal,
 James McGregor,
 Manager.

WHI

AND BUSINESS DIRECTORY.

WIA

669

WHITE'S

A station on the L E & D R R, in Elgin county 6 miles south of St Thomas. It is not a post office.

WHITFIELD

A post office in Dufferin county, 18 miles north of Orangeville, the county seat. It contains 3 churches and a school. Shelburne 8 miles south west is the nearest railway and banking point. Stage daily to Primrose and Shelburne. Population about 100. P D Henry p m.

Bailey John, blacksmith
 Boyle John, blacksmith
 Dorsey Thomas, saw mill
 Henry P D, general store
 Mews Thomas, blacksmith
 Reburn Thomas, saw mill

WHITTINGTON

A post office in Dufferin county, 8 miles north west of Orangeville, the county seat. It contains a church and school. Crombies on the C P R, is the nearest railway point. Nearest bank at Shelburne. Population about 40. Wm McBride p m.

Irwin Robert, blacksmith

WIARTON

An inc town 160 miles from Toronto at the head of Colpo's Bay, Georgian Bay, and the terminus of the G B & L E div G T R, in Amable township, Bruce county, 60 miles north of Walkerton, the county seat. It was inc in 1880, and has excellent limestone quarries, saw, flour and woolen mills, a tannery, foundry, furniture factory and other industries, Meth, Bap, Ang, Disciples, Pres and Cong churches, one public school and one high school, a public library, a town hall, a bank and 2 weekly newspapers, the Echo and Canadian. Lumber, ties, posts, telegraph poles, stone, lime and fish are

shipped. It has a magnificent harbor and docks 1,040 feet long by 200 feet wide, and is lighted by electricity. Steamboats call regularly during navigation. Population 2,360. Telegraph G N W. Telephone connection. Express Canadian. Mail daily. David Dinsmore p m.

Ames G W & Co, bankers, etc
 Arlington House, John Johns, propr
 Armstrong Robert, blacksmith
 Ashcroft John, insurance
 Ashcroft Wm, jeweler
 Ashley J B, hotel
 Baker J H, baker
 Ball Mrs, dressmaker
 Beals D F, marble
 Bell Telephone Co, S W Cross,
 Agent

Binkley Frederick, baker
 Bottenhorn H, hotel
 Bourinot E W, mngr Union Bank of
 Canada

Brown Alex, merchant tailor
 Buckley J, restaurant
 Buffalo Fish Co

Campbell C F, Propr The Wiar-
 ton Canadian (see adv)

Canada Permanent Loan &
 Savings Co, D M Jerayn Ap-
 praiser

Carson George, ashery
 Chapman A B, harness maker
 Chapman B F, harness
 Cheadle Bros, butchers
 Clark J J, grocer
 Clark & Co, dyers

Commercial Union Assur-
 ance Co, Limited, G W Ames
 & Co (see adv)

Cook John, marble works
 Crawford James, tug owner
 Cross S W, Propr Wiar-ton Echo
 & Agent Bell Telephone Co
 Cruickshank I S, mercha t tailor
 Davis J H, jeweler
 Davis A R, tailor
 Davis T E, shoemaker
 Ely L M, boots
 Ely Ralph, wood turner

USE RICHARDS' PURE SOAP.

The Sutherland Innes Co., Tight and Slack Barrel
LIMITED, CHATHAM, ONT. Stock of all descriptions.
 Lumber and Box Shooks

670

WIA

WESTERN ONTARIO GAZETTEER

WIA

Ewald George, butcher
 Ewing James, blacksmith
 Falls J W, grocer
 Ferguson W J, barrister
 Fielding J H, grocer etc
 Fisher R M, physician
 Fisher & Sawyer, druggists
 Fletcher James, barrister
 Flett James, carriage maker
 Foster S E, dentist
 Freeman A Mrs, general store
 Freeman B B, flour & feed
 Freeman E Miss, millinery
 Gill Wm, butcher
 Gilpin Thomas, planing mill
 Graham A E, tailor
 Gray, Cameron & Co, clothing
 Grinyer Charles, restaurant
 Hackett A A Mrs, millinery
 Heppenstall Robert, shoemaker
 Howe W J, barber
 Huether David, Propr Pacific
 Hotel (see adv)

Hunt Joseph, livery
 Hunter James, grocer
 Irwin John, flour mill
 Irwin Stephen, contractor
 Irwin W, boots & shoes
 Jermyn D M, loan agent & ap-
 praiser to the Canada Permanent
 Loan & Savings Co
 Jermyn J J Mrs, confectionery
 Johns John, propr Arlington House
 Jones A E, flour & feed
 Jones Bro, saw mill
 Jones Edward, contractor
 Kyle & Squire, hardware
 Lane H C, jeweler
 Langford C, carriage maker
 Langford J Mrs, bakery
 London Guarantee & Accid-
 ent Co Limited The, G W
 Ames Agent (see top of page)
 Low N E, surveyor
 Lyn & Co, butchers
 McEwen Wm, livery

THE PACIFIC HOTEL

Nos. 153, 155, 160, 162, **WIARTON, ONT.**
 Berford Street,

Special Rates for Tourist, Hunting and Fishing
 Parties. First-Class Accommodation for Tour-
 ists. Commodious Sample Rooms. Porters meet
 all Trains and Steamboats. Hot Air-Heating
 and all Modern Improvements. Bath Rooms
 and all the Latest Conveniences. Electric Tolls
 Electric Light. Large, Airy Bedrooms. Rates
 \$1.00 Per Day.

D. HUETHER,

Proprietor.

It Pays the Man who Advertises

To Select the Paper which has the Largest Circulation

THE WIARTON CANADIAN

Prints nearly 2000 copies per week and has the Largest Circulation of any
 weekly paper in north-western Ontario. Rates on Application.

C. F. CAMPBELL, PROPRIETOR.

When ordering your **OFFICE STATIONERY**, if you want a superior
 bond paper at the price of an ordinary sheet, specify **BURMESE BOND.**

Any Printer can supply it. Wholesale. **CANADA PAPER CO. (Limited)**

London Guarantee & Accident Co., Limited,

Accident Policies. Claims Promptly Adjusted.
Agencies in Towns where Company's name appears.
A. I. HUBBARD, Manager, N. E. cor. King & Yonge Sts., TORONTO.

WIA

AND BUSINESS DIRECTORY.

WIL

671

McGann G P, tie contractor
McCree Edward, blacksmith
McKinney J W, shoemaker
McLaren A A, grocer
McNeil James, blacksmith
McQueen Fred, painter
McQueen L Mrs, grocery
Macdonald J H, veterinary surgeon
Malone M Mrs, fancy goods
Manley W J, druggist
Matthews Mark, photographer
Maynes Albert, Agent North American Life Assurance Co and Barber
Miller B B, lumber
Miller D G, tanner
Moore N M, stoves
Newman J P, saw mill
Nicholson M L, propr Queens Hotel
North American Life Assurance Co, A Maynes, Agent
O'Hara Michael, restaurant
Pacific Hotel, David Huether, Propr (see adv)
Parke C V, butcher
Paterson James, druggist
Paul George, laundry
Perry S A, furniture
Plante F W, painter
Puscinsky Wm, gunsmith
Queen Hotel, M L Nicholson, propr
Quigley B W, baker
Ruhl & Bernie, grocers
St Albans Hotel, J B Ashley, propr
Sadler Bros, general store
Seaman A G, lumber
Siegrist J, grocer, etc
Sieman & Bros Mnfng Co, furniture
Sinclair G S, foundry
Snell J A, prin high school
Spotton W H B, barrister
Symon W & Son, general store
The Hill Chair Co Limited, chair mnfrs
The Warton Woolen Mills Co Limited, woolen mills
Thompson R & Co, contractors
Trotter John, jeweler
Trotter Thomas, dentist
Trout Henry, auctioneer & bailiff

Union Bank of Canada, E W Bourinot, mngr
Walmsley James, insurance & clerk 8th div court
Watt Andrew, baker
Weber D S, general store
Whicher J H, Agent Federal Life Assurance Co
Warton Canadian, C F Campbell, Propr (see adv)
Warton Echo, S W Cross, Propr
Wigle H, physician
Young W & Co, saw mill

WIDDER

A post office in Lambton county, 33 miles north east of Sarnia, the county seat. Theford 3 miles north is the nearest railway and banking point. Stage daily to Theford. Population about 50. Geo Underhay p m.

Johnson Hiram, saw mill
Underhay Elizabeth, grocery

WILCOX

A country post office in Caistor township, Lincoln county. Smithville is the nearest railway point. Nearest bank at Grimsby. Population about 25. M S Gilmour, p m.

Gilmour M S, blacksmith

WILDFIELD

A post office in Toronto Gore township, Peel county, 10 miles north of Brampton the county seat and nearest banking point. Bolton is the nearest railway point. It contains a church (R C) and separate school. Population about 25. Thos Splan, p m.

Tighe D, general store

WILDWOOD

A post office in Downie township Perth county. Wm Lang, p m.

ARTIFICIAL STONE PAVEMENTS. Sidewalks, Cheese Factories and Cigar Floors Specialties. Corporations will do well to consider our work and prices before letting contract.

THE SILICA BARYTIC STONE COMPANY, of Ontario, Limited,

WALTER MILLS, President and General Manager. Head Office, INGERSOLL, ONTARIO.

The Best
The
Cheapest

LIVERPOOL & LONDON & GLOBE
INSURANCE CO.
FIRE INSURANCE AT LOWEST RATES.

Claims
Paid
Promptly

672

WIL

WESTERN ONTARIO GAZETTEER

WIL

WILKESPORT

A post office in Lambton county, 20 miles south east of Sarnia the county seat. It contains 8 churches and a school. Kimball is the nearest railway point. Nearest bank at Brigiden. G N W Telegraph. Population about 200. O Bishop, p m.

Harrison George, general store
Kimball George, grocer
McNaughton John, shoemaker
McRae Wm, blacksmith
Selman S S, general store
Shaw Joel, hotel
Snider W K, saw mill
Stubbs Joseph, wagon maker

WILLIAMS

A post office also known as Prairee Siding on the G T R in Kent county, 7 miles south east of Chatham the county seat and nearest banking point. It contains 3 churches and a school. Canadian Express. Miss C A Williams, p m.

WILLIAMSFORD

A post office in Grey county, 15 miles south east of Owen Sound the county seat. It contains 4 churches and a school. Chatsworth 6 miles north is the nearest railway and banking point. Stage daily. Population about 300. Wm Buchanan, p m.

Boldt Frederick, furniture
Dillane M, carriage maker
Elliott T J, flour mill
Gillies B, general store
Green George, shoemaker
Heisler Michael, pump maker
Hiles M M, grocer
Kaughlin Ernest, harness
Krause Albert, saw mill
Lueck Wm, saw mill
McDougall Allen, hotel
McIlwain Robert blacksmith
McMitchell Wm, blacksmith
Norman Robert, knit goods

Parks Arch, general store
Prevot L, tinsmith
Roberts Albert, agril implts

WILLISCROFT

A post office Bruce county, 17 miles north west of Walkerton the county seat. It contains a church and school. Dobbinton 5 miles east is the nearest railway point. Nearest bank at Paisley. Population about 25. J A Collard, p m.

Barber Walter, blacksmith
Collard J A, general store

WILLOW CREEK

A post office in Bruce county, 21 miles north west of Walkerton the county seat. It contains a church and school. Paisley 10 miles north east is the nearest railway and banking point. John Downie, p m.

WILLOWGROVE

A post office in Haldimand county, 15 miles north west of Cayuga the county seat. It contains a church, school near by. Caledonia 4 miles north east is the nearest railway point. Nearest bank at Hagersville. Population about 50. George Gascoigne, p m.

Kerr Andrew, blacksmith

WILSON

A country post office in Walsingham township, Norfolk county. L B Wilson, p m.

WILSON CROFT

A post office in Enniskillen township, Lambton county, 20 miles south east of Sarnia the county seat. It contains a church and school. Petrolea is the railway and banking point. Population about 25. Mrs E L Wilson, p m.

The Oakville Basket Co., Oakville,

Manufacturers of all Splint Baskets, Fruit Packages A SPECIALTY

... kinds of ...

T

A
mile
seat
the
ban
chu
shir
ford
son,
Bue
Cha
Tag
Wil

A
miles
ty se
and
L E
It co
schoo
Ellio

A
south
seat,
H B
and l
Exet
chur
100.
Brow
Jone
Rich
Robi

A
miles
coun
Cent
near
It ha
a sch
Cam
Char

GE

PE

The Acetylene Lighting Co., Limited

Manufacturers of ACETYLENE GAS APPARATUS.
See opp. page 200.

London, Ont.

WIL

AND BUSINESS DIRECTORY.

WIN

679

WILSONVILLE

A post office in Norfolk Co, 12 miles north of Simcoe, the county seat, and 5 north of Waterford, on the C div M C R, the nearest ry and banking point. It contains a Meth church, a public school, lath and shingle mills. Stage daily to Brantford, Waterford and Simcoe. Wilson, p m.

Buckborough George, blacksmith
Chambers Charles, saw mill
Taggart F, vet surgeon
Wilson W F, general store

WILTON GROVE

A post office in Middlesex Co, 5 miles south east of London, the county seat and nearest bank location. and ¼ mile east of Westminster Stn, L E & D R R, its nearest ry point. It contains a Pres church, a public school. Pop, 150. Peter Murray, p m.

Elliott James, saw mill

WINCHELSEA

A post office in Huron Co, 39 miles south east of Goderich, the county seat, and 7 east of Exeter, on the L H B branch G T R, its nearest ry and banking point. Stage daily to Exeter, fare 25c. It contains a Meth church and a public school. Pop, 100. Henry Brown, p m.

Brown Mary, general store
Jones & Hall, general store
Richardson & Eason, blacksmiths
Robinson Robert, wagon maker

WINDFALL

A post office in Essex county, 40 miles south east of Sandwich, the county seat and 7 south of Tilbury Centre, on the C division M C R, the nearest railway and banking point. It has Pres and Meth churches and a school. W R Scott, p m.

Campbell F Marris, lumber
Chamberlain G, physician

WINDHAM CENTRE

A post office on the M C R, in Norfolk county, 10 miles north west of Simcoe, the county seat, and ¾ west of Waterford, the nearest bank location. It contains Pres and Meth churches, a public school. Stages daily to Vanessa, Brantford, Teeterville and Scotland. Population 400. Telegraph G N W. Express American. James Edgworth, p m.

Bennett George, shoemaker
Dawson J A & M, saw mill
Elsley C A, general store
Green R, clerk 3rd division court
House Theodore, hotel
Lawrence Wm, blacksmith
McKnight James, lumber
Parasoul Edward, blacksmith
Rice Bros, grocers
Robertson James, saw mill
Robinson Edward, general store
Smith John, wagon maker

WINDSOR

A city on the bank of the Detroit river, immediately opposite the city of Detroit, Michigan, in Essex county, 2 miles north east of Sandwich, the county seat, with which it is connected by an electric street railway. It is the western terminus of the G T R, of the Canada division M C R R and Ontario and Quebec division of the C P R, these lines having powerful steam ferries for conveying their cars across the river which is thus kept open during winter. It was laid out in 1834, incorporated as a village in 1854, as a town 1857, and as a city in 1892. Among the many industries here may be mentioned the manufacture of salt on a very extensive scale, beside typograph, bicycles, flour and the brewery products, etc, contains Episcopal, Catholic, Baptist, Methodist and Presbyterian churches, modéi, high, public and separate schools, a convent, an opera house and city hall, 4 banks

GEORGE STEVENS,
PETERBOROUGH, ONT.

I will Tender for **MILL and FACTORY MACHINERY**
Damaged by Fire. - - -

The Toronto Patent Agency, Limited,

The largest and most Successful Agency for the Sale of Patents in Canada or United States.

If you want to buy, sell or obtain a Patent—write us . . .

79-86-81
Confederation
Life Bldg.

674

WIN

WESTERN ONTARIO GAZETTEER

WIN

and 4 newspapers, (1 daily) the Record, Review, Le Progress and Free Lance. The city is lighted with electric light, has an excellent water supply, a fire department and telephone communication with the Ontario and Michigan systems. During navigation it has daily steamboat communication with all parts of the lakes and river systems and ferries to Detroit run every 10 minutes during the day. Population 12,000. Telegraph G N W and C P R. Express, Canadian, Dominion and American. Mail daily. Distance from Toronto, 225 miles, from Montreal, 558 miles. Alfred Wigle, p m.

Abel J H, carpenter
Aikman P A, physician
Albert Wm, dyer
Allan Robert, show cases
Anderson Daniel, shoemaker
Anderson J C, coal
Applebee & Co, dry goods
Appleton Ambrose, hotel
Arnold A J, barrister
Arnold Wm, shoemaker
Ashbugh J A, physician
Ashby Abel, jeweler
Askew & Bird, butchers
Asslin Regis, shoemaker
Aston W H, real estate & insurance
Austin Denis, blacksmith
Baby W & Co, grocers
Bailey Richard, shoemaker
Bailey Thomas, sail maker
Bain John, second hand goods
Baker Wm R Mrs, dressmaker
Bamford P W, grocer
Bamwell James, carriages
Bartlett Alexander, justice of the peace
Bartlett & Macdonald, dry goods
Beedle Wm, shoemaker
Bell Forrest, physician
Bell Ice Co
Belleperche P A Mrs, dressmaker
Benedict & Co, fence mnfrs
Beneteau Noe, carriage maker
Benjamin D C, advertising agent, etc

Bensette Raphael, jeweler
Black Optical Co, optician
Blackadder J W, general store
Bliss G S, painter
Bloomer J W, cigars
Boulton W Mrs, grocery
Bowers W L, blacksmith
Bowlby A D, bicycles
Bowlby Helen, music teacher
Brackell Henry, grocer
Bradley Bros, jewelers
Bristol C W, cigars
British American Brewing Co
Brunswick Balke Callender Co, billiard table mnfrs
Bulmer Wm, furniture
Bulmer Wm, second hand goods
Burk W H, grocer
Burnie Wm, grocer
Butt S W, grocer
Cadarette Miss, dressmaker
Cadwell Silex Stoa Co
Cady Frank, grocer
Callander C N, physician
Calvert John, confectioner
Cameron Art School
Cameron & Curry, bankers
Campbell I Mrs, dressmaker
Campbell Mary Mrs, dressmaker
Campeau Peter, butcher
Canada Permanent Loan & Savings Co, A M Stewart, Appraiser
Canadian Bank of Commerce, J L Harcourt, Mngr
Canadian Merchant Tailor, J M Meloche, mngr
Canadian Typograph Co Limited, Joseph Taylor Pres, M J Dee Vice Pres, F S Evans Secy-Treas, Mnfrs Type Setting Machines & Bicycles, Medbury ave
Caplan Peter, grocer
Carley D L, merchant tailor
Carney Richard, physician
Casgrain C E, physician
Casgrain R H, physician
Chapman E Mrs, grocery
Chauvin & Glassco, cigars
Cherney W J, grocer
Chudleigh J B, merchant tailor

Before purchasing a PIANO write for Terms, Prices, &c., to

EVANS BROS. PIANO & MFG. CO. [LIMITED.]
INGERSOLL, - - ONTARIO.

Bu
to
Ch
Cl
b
Cle
Cle
Cle
Cle
Cod
Col
Col
a
nd
Com
Con
gi
Coo
Cope
Cove
Cowa
ho
Crai
Cran
Cros
Cruic
Cruis
Curd
Cur
D'Av
Davi
Dear
Dehe
Delis
Delis
Denm
Devli
Dewa
Dohe
Doug
Doug
Dra
Dra
Dra
Dra
Dum
Dunc
Dupu
Durd
Eaton
The

Phone

North American Life Assurance Company, Company's Building, 112 to 118 King St. West, Toronto, has a larger ratio of assets to liabilities than any other Canadian Life Insurance Company.

WIN

AND BUSINESS DIRECTORY.

WIN

675

<p>Churchill J B, insurance Clarke, Cowan, Bartlet & Bartlet, barristers Cleary & Sutherland, barristers Clemen Lottie, music teacher Clemens A Mrs, grocery Cleminson R J, coal Cody W S, prin collegiate institute Cole C R, carpenter Coll George, barber Commercial Union Assurance Co Limited, R A Reynolds & Son, Agents Connelly J H, real estate Consumers Wall Paper Co, Jos Fitzgibbon propr, wall paper Cooney C T, hotel Copeiland G E, books Coventry John, physician Cowan Miles, insurance & custom house broker Craig P A, carriage maker Crampton E C, music teacher Cross Eva, grocery Cruickshank G R, physician Cruise W W, sewing machines Curd Abel, shoemaker Curry & Robinet, brick mnfrs D'Avignon J E, druggist & chemist Davidson A W, agril implt agent Davis & Son, insurance Deary W G, hotel Dehetre Henry, carpenter Delisle Alexander Mrs, dressmaker Delisle C H, hotel Dennis Fred, barber Devlin Hugh, shoemaker Dewar P A, physician Doherty H E, baker Dougall Duncan, barrister Dougall J A, grocer Drake J W, furniture Drulard C H, butcher Drulard R M, grocer Drulard Thomas, butcher Dumas Joseph, shoemaker Dumouchel Dennis, harness Duncan J M, grocer Dupuis & Valentin, grocers Durdan Richard, shoemaker Eaton T H & Son, dye stuffs</p>	<p>Edgar J S, boots & shoes Elliott Joseph, organs & pianos Elliott Lewis, shoemaker Ellis H, bicycles Ellis & Ellis, barristers England C Miss, dressmaker England Joseph, butcher Ever Ready Dress Stay Co Everett W H & Co, fish Ferriss T G, livery Ferry D M & Co, seeds Federal Life Assurance Co, J G Gangnier, Agent Fields Arthur, barber Fields H M, hotel Fisher T S, artist Fitzgibbon Joseph, ticket agent Fleming H O, druggist Fleming, Wigle & Rodd, (E O Fleming, E S Wigle & J H Rodd) Barristers, Solicitors, etc Ouellette Flood & Babcock, carpenters Forsch J H, grocer Foster J J, butcher Foster R Mrs, butcher Fraser Charles, grocer Free Lance The, The Free Lance Publishing Co of Windsor Limited, Publishers Free Lance Publishing Co of Windsor (The) Limited, printers & publishers Freeman Louisa Mrs, grocery Freeman & Son, painters Fuller A, livery Fuller J N, grocer Fulmer F C, livery Gangnier J D, real estate & agent Federal Life Assurance Co Gates John, organs Gem Wire Fence Co The Gerard A, shoemaker Giddens John, produce Gignac Albert, cigar mnfr & merchant tailor Gignac Eli, harness Gilboe A J, restaurant Girardot Francis, cigars Gluns Reinhold, boots Goldie John, boots</p>
--	---

The QUEEN CITY OIL CO., LIMITED,

SAMUEL ROGERS, - PRESIDENT,
 Corner King and Yonge Sts.
 Phone 802. TORONTO.

**"Peerless" Machine Oil for store trade.
 Best general purpose OIL made in
 Canada. Holds 12 Gold Medals . .**

The Norton Manufacturing Co.

- HAMILTON, ONT. -

Make Fruit and Vegetable
Cans by Automatic Machinery

Correspondence Solicited.

676

WIN

WESTERN ONTARIO GAZETTEER

WIN

Goodman G A, contractor
Grady J, barber
Grady Jackson Mrs, grocery
Green C E, dentist
Greenhill G V J, Manager Merchants Bank of Canada
Greisinger & Irion, brewers
Grummett Joseph, blacksmith
Guindon M, wine mnfr
Guittard J J, hotel
Haldane J F C, barrister
Halford A J, civil engineer
Hanna J W, barrister
Harcourt J L, Manager Canadian Bank of Commerce
Harman John, marble
Harvey & Co, grocers
Harvey & Co, butchers
Hawkin Charles, grocer
Hesman Wm, confectionery
Holton F J & Co, bankers
Huntley A, barber
Hurley J & T, coal etc
Hutchinson Robert, cooper
Imperial Oil Co, Limited
Imperial Silverware Co
International Detective Bureau
International Hotel, John Wigle, Propr
Isaac Watt Wrecking Co Limited
Jackson Cecil, barber
Janisse T B, hotel
Jay John, hotel
Jeannette Frank, hotel
Johnson T A, barber
Johnston A, grocer
Jones F A, veterinary surgeon
Jones Thomas, grocer
Jones W F, cigars
Jordan J T, tailor
Joyce A W, undertaker
Kay M Miss, music teacher
Kemp J G, livery
Kennedy & Kergan, physicians
Kenning E C, barrister
Kerby F C, barrister
King George, grocer
Kovensky Charles, tailor
L'Heureuz Joseph, plumber
LaBelle J S & Co, druggists

Laesser & Co, painters
Lafferty & Davis, barristers
Lafond F X, grocer
Laing F H, druggist
Lambert Robert, physician
Lambie James, general store
Lambie W N, barber
Landgrebe C, restaurant
Langlois Daniel, grocer
Langlois I & D, hotel
Langlois J Mrs, grocery
Langlois Miss, hotel
Langlois Thomas, grocer
Langwith R J, hotel
Lassaline & Sons, furniture
Lawson Edward, grocer
Le Progress, A Pacaud, pub
Leary Bros, dry goods
Lee Wing, laundry
Lewis C B & Co, grocers
Linz Morris, barber
Liverpool & London & Globe Insurance Co, R M Morton, agent
Lodel Charles, butcher
Logan T L, barber
London Guarantee & Accident Co Limited, The Reynolds & Son & J D Sullivan, Agents (see top of page)
Lowe W G, jeweler
Lozzon Louis, grocer
McArthur C J, undertaker
McCann Mrs, dressmaker
McConnell J H, merchant tailor
McCormack James, harness
McCrae John, clerk 7th division court
McEwan James, auctioneer
McGarrity Maggie Miss, dressmaker
McGregor J & Sons, boiler mnfrs
McGregor Wm & Son, real estate
McGregor & Banwell, barb wire fencing
McGuire Maggie Miss, dressmaker
McIntosh Wm, restaurant
McKee G W, hotel
McKee Wm, planing mill
McLean A N & Co, lumber
McLean J G, architect
McLeod P B, paper
McMullen John, shoemaker

Victoria Infusorial Earth

Unequaled as a sound
deodorizer for partitions and
floors.

R. J. HOOPER, GENERAL AGENT, 81 Brock Street, KINGSTON.

Commercial Union Assurance Co., Limited,

FIRE, LIFE, MARINE.

CAPITAL AND ASSETS,

\$37,000,000.

Head Office,
Canadian Branch,
Montreal,
James McGregor,
Manager.

WIN

AND BUSINESS DIRECTORY.

WIN

677

McMurray James, grocer
McNee & McKay, printers
McPhillips George, surveyor
Macanlay & Martin, painters
Mackay D L, grocer
Macpherson F H, accountant
Mahoney Henry, agril implements
Mair George, mngr Traders Bank of
Canada
Malone W S, grain
Mann F H, grocer
Marentette C A, hotel
Marentette C H, blacksmith
Marentette Edward, locksmith
Marentette V E, books
Martin J R, barrister
Mason Tea Co
Mayville J B, blacksmith
Mazurette T, grocer
Medcalf Mark, propr Turf Exchange
Meisener & Killer, bottlers
Melville W P, photographer
Merchants Bank of Canada,
G V J Greenhill, Mngr
Mickle M E, creamery
Millard Wm, bailiff
Millard W A, livery
Minto A & Co, tea
Mitchell H, grocer
Mitchell R Miss, dressmaker
Molaskey Clark, barber
Monroe's Improved Gold Cure Co
of Canada, S McKay, pres
Montreuil Coal & Ice Co
Moodie Wm, shoemaker
Mooney E D, implts & carriages
Mooney John, grocer
Morton R M, insurance
Morton & Christie, hardware, etc
Murdoch Bros, photographers
Nairn G H & Co, grocers
Nappier Archibald, grocer
Navin Patrick, carpenter
Neal P N, baker
Nelson J & Bro, hardware
Nestman Alphonse, hotel
Neveux, Clinton & Baxter, hardware
Newman Wm, civil engineer
Niagara Broom Co
Nutson H W & Co, wines & liquors
O'Connor J E, barrister

Oak Hall, W A Sweet Mngr cloth-
ing
Odette & Wherry, coal
Odey J W, barber
Oliver James, marriage licenses
Orchard G W, vet surgeon
Orr Bros, flour mill
Ouellette C A, accountant
Ouellette G O, butcher
Ovington G, carriage maker
Pacaud A, printer
Paddon Robert, plumber
Pageau John, wines
Paine E J, boots & shoes
Palmiter Empey & Co, mill supplies
Panet A, barrister
Parent Noah, grocer
Parisian Steam Laundry Co of On-
tario Limited
Patterson Leggatt Murphy
& Sale, (Hon J C Patterson, John
L Murphy, Gordon J Leggatt,
John Sale) Barristers, Solicitors
etc, 1-2 Opera House Block
Patterson Wm, barber
Peddie J W, dry goods
Penberthy Injector Co
Pennington & Brian, plumbers
Peters J L, barrister
Pettit A N, teas
Piggott John & Son, lumber
Pillan F A, restaurant
Pinchin R, accountant
Poness Benjamin, confectioner
Potter C L, hides
Primeau W D, grocer
Prouse Edwin, physician
Prowse G K & Son, real estate
Pulford J W, bicycles
Purser R & Son, plumbers
Rapson James, shoemaker
Reardon A Mrs, shoemaker
Reaume Adolphe, music teacher
Reaume Clement, bailiff
Reaume J O, physician
Reaume Neil, carpenter
Record The, McNee & McKay pubs
Reynolds R A & Son, insurance
Richards C J, carpet cleaner
Rigg George, marble
Riley R W, grocer

USE RICHARDS' PURE SOAP.

The Sutherland Innes Co., Tight and Slack Barrel
LIMITED, CHATHAM, ONT. Stock of all descriptions.
Lumber and Box Shooks

678

WIN

WESTERN ONTARIO GAZETTEER

WIN

Ritzer Michael, tailor
 Robinson W J & Sons, dyers
 Ro h' o d M, saloon
 Rowland W H, druggist
 St Denis A & Co, grocers
 St Louis A Mrs, grocery
 St Marys Academy
 Samson & Sanderson, physicians
 Saucier Joseph, hotel
 Schmidt Emil, barber
 Schumacher B F, butcher
 Schumacher C C, grocer
 Schumacher D, grocer
 Scott John, grocer
 Scott J W, grocer
 Scully & Bridges, coal
 Searle S, butcher
 Seely Mngf Co, perfumery
 Sepner John, boots
 Sepner John J, shoemaker
 Sewell G W, contractor
 Shedden Co Limited, cartage
 Sheppard Maxfield, barrister
 Shipley A C, butcher
 Shoreland Robert, grocer
 Siebert Henry, grocer
 Simpson C Mrs, dressmaker
 Sing Hong, laundry
 Sing Lee, laundry
 Smith A D, saloon
 Smith Charles, carpenter
 Smith George, hotel
 Smith & Duck, grocers
 Smith & Revell, dentists
 Smyth J F & Co, who grocers
 Spier & Rohns, architects
 Squire M B, plumber
 Stackhouse A, dentist
 Staddon A Mrs, grocery
Stearns Frederick & Co, Fred-
erick Stearns Pres, F C McLaugh-
lin, Vice Pres & Treas, Thomas
Bennett, Secy, Irving H Taylor,
Mngr, Manufacturing Pharmacists
Sandwich w
 Stephens Charles F, cooper
 Stephens N P, restaurant
 Stephenson Henry, grocer
 Steward C W, cigars

Stewart AM, ticket agent, loan agent
 & appraiser to the Canada Per-
 manent Loan & Savings Co
 Stickell Benjamin, employment agent
 Strachan D C & Co, produce
 Stricker Matthew, blacksmith
 Sutherland Thomas, carpenter
 Sweet W A, mngr Oak Hall
 Taylor Archibald, grocer
 Thomas E, second hand goods
 Thomson Joseph, general store
 Thomson R & Co, lumber
 Thorburn John, grocer
 Thorn Ralph sr, carpenter
 Thorpe C J, mnfg jeweler
 Thwaites Harry, grocer
 Thompkins Joseph, barber
 Tourangeau J R, agril implts
 Traders Bank of Canada, George
 Mair mngr
 Trotter & Co, druggists
 Trumble Hamilton, confectioner
 Twomey Mary Miss, dressmaker
 Vollans Thomas, flour mill
 Walker Bros, confectioners
 Walker B J, jeweler
 Walker Wm, grocer
 Walker W E, grocer
 Walker W T, pianos & organs
 Walker & Sons, carpenters etc
Wall & Guppy, (C J Wall, H E
Guppy) Whol Provisions & Fruits
91-93 Sandwich w
 Watt Isaac Wrecking Co Limited
 Weaver George W, grocer
 Webster F T, insurance
 Weir Wm, tailor
 Welch C Mrs, hotel
 Welsh Bros, brush & broom mnfrs
 Wheeler Bros, grocers
 White George, sewer pipe, etc
 White Julian, grocer
 White S, barrister
 Whitson E Miss, millinery
 Wigle D J, Son & Co, hardware
Wigle John, Propr International
Hotel
 Wilkinson A J, drugs
 Wilkinson R J, boots
 Williams Charles, cigar mnfr
 Williamson Victor, carpenter

When ordering your **OFFICE STATIONERY**, if you want a superior
 bond paper at the price of an ordinary sheet, specify **BURMESE BOND**.
Any Printer can supply it. Wholesale. CANADA PAPER CO. (Limited)

London Guarantee & Accident Co., Limited,

Accident Policies. Claims Promptly Adjusted.

Agencies in Towns where Company's name appears.

A. I. HUBBARD, Manager. N. E. cor. King & Yonge Sts., TORONTO.

WIN

AND BUSINESS DIRECTORY.

WIN

679

Windsor Brewing Co, brewers
Windsor Laundry Co
Windsor Review, Review Printing
Co pubs
Windsor Review Printing Co Limited,
publishers Windsor Review
Windsor Salt Co The Limited
Windsor Truck & Storage Co
Windsor & Detroit Land Co, Oliver
& Rothwell proprs
Wing Lee, laundry
Wingarden Isaac, second hand goods
Winter Annie Mrs, restaurant
Woods John, boat builder
York County Loan & Savings Co

WINDMILL POINT

A station on the B & G line in Welland county. It is not a post office. Canadian Express.

WINFIELD

A post office in Wellington county, 27 miles north west of Guelph, the county seat. It contains a church and school. Drayton, 8 miles north west is the nearest railway and banking point. Population about 100. C G Stickney, p m.

Younger Robert, blacksmith

WINGER

A post office in Welland county, 10 miles south west of Welland, the county seat, and 2 south of Perry, on the M C R, its nearest railway point. Nearest bank at Dunnville, 10 miles south west. It contains 2 churches and a public school. Population about 120. M M Sundy, p m.

Devitt & Smith, saw mill
Eagle J H, cheese maker
Graham & Lundy, grocers
Smith Peter, blacksmith
Stevenett Samuel, wagon maker
Swayze W H sr, general store
Thompson D H, grocer

WINGHAM

An inc town 140 miles west of Toronto, on the Maitland river (which supplies power), in Turnberry township, Huron county, and on the W G & B and the L H & B divisions of the G W division G T R and the O division C P R, which meet here. It was inc in 1879, has saw, flour, planing and woolen mills, 4 furniture factories, 2 tanneries, agricultural implement works and other industries. Pres, Ang, Cath, Meth, Bapt and Cong churches, public schools, a town hall, 1 chartered and 1 private bank, 3 weekly newspapers, the Advance, the Times and the Journal, and a public library. Lumber, grain, live stock, furniture and the products of the manufactories are shipped. It possesses an excellent system of waterworks, and has a good fire department. Pop, 2,200. Telegraph, G N W and C P R. Telephone connection. Express, Dominion and Canadian. Mail daily. Peter Fisher, p m.

Abraham Thomas, shoemaker
Armour Wm, produce
Bank of Hamilton, Wm Corbould,
agent
Barrand Wm, merchant tailor
Beattie Bros, livery
Beckwith Mauris, baker
Bell David, Agent North American Life Assurance Co
Bell David, musical instruments
Bell Thomas, furniture
Bennett Samuel, planing mill
Boyd A Miss, millinery
Bradley Wm, baker
Button & Fessant, chair mnfrs
Campbell C A, druggist
Carr George, merchant tailor
Carr John, miller
Carson N Mrs, dressmaker
Chapman W J, tanner
Chisholm Thomas, physician
Clarke E C, tailor
Clegg J & Co, hardware

ARTIFICIAL STONE PAVEMENTS. Sidewalks, Cheese Factories and Cellar Floors Specialties. Corporations will do well to consider our work and prices before letting contract.

THE SILICA BARYTIC STONE COMPANY, of Ontario, Limited,

WALTER MILLS, President and General Manager. Head Office, INGERSOLL, ONTARIO.

LIVERPOOL & LONDON & GLOBE G. F. C. Smith, Chief Agent for Canada
INSURANCE COMPANY. Joseph B. Reed, Agent, Toronto.
Edward Towe, Agent, London.

680

WIN

WESTERN ONTARIO GAZETTEER

WIN

Clegg Wm, grain
Clendening Miss, dressmaker
Cline G W, music teacher
Corbould Wm, agent Bank of Hamilton
Cornyn John, printer
Cummings J B, sewing machines
Davis Henry, insurance
Deans Peter jr, auctioneer
Diamond Wm, butcher
Dickinson E L, barrister
Dinsley John, hotel
Dore Wm, carriage maker
Dreaver Robert, blacksmith
Drew Misses, dressmakers
Duffield J & Son, stoves & tinware
Dulmage J H, hotel
Earl James S, general store
Elliott H B, printer & pub
Elliott Wm A, Agent Federal Life Assurance Co
Farquharson N A, grocer
Field Thomas, butcher
Fleuty Lizzie Miss, fancy goods
Galbraith John, general store
Gannett Wm, implt agent
Gemmill R D, livery stable
Giddes David, butcher
Gillespie Charles, egg packer
Golley Joseph, vet surgeon
Gordon D M, general store
Gordon Rowland, general store
Gordon & Co, druggists
Gracey Samuel, furniture
Graham R A, grocer
Graham T C, grocer
Gray, Young & Sparling, salt
Green G B, boots & shoes
Green G B Mrs, millinery
Griffin C N, grocer
Hanna John, general store
Hession Thomas, stoves & tinware
Hill John, grocer
Holmes Thomas, livery agent
Holmes Wm, blacksmith
Homuth & Bowles, general store
Houghton N Miss, music teacher
Hudson L Miss, dressmaker
Hutchison R A, confectionery
Inglis W W, insurance
Ireland Isaac, blacksmith

Ireland & Button, furniture
Irwin A J, dentist
Jerome J S, dentist
Jobb T L, carriage maker
Johns W A, restaurant
Kennedy J P, physician
Kerney Frank, barber
Kerr Henry, carpenter
Kerr John, grocer
King G E, general store
Kling Jacob, hotel
Knechtel Charles, harness
Lee Sing, laundry
Lloyd C & Son, planing mill
London Guarantee & Accident Co, Limited The,
Jno Ritchie, Agent (see top of page)
Long J D, machinist
Lott & Sturdy, livery
McCurdy Miss, dressmaker
McDonald D, butcher
McDonald Thomas, barber
McGuire James, clerk 8th division court
McIndoo M H, general store
McIndoo Robert, loan
McKelvie James, confectionery
McKenzie R E, produce
McLaughlin & Haugh, shoemakers
McLean L & Son, saw mill
Macdonald A R, flour
Macdonald James, physician
Macdonald Peter, physician
MacMath R J, harness
MacPherson M Miss, millinery
Mason George, books & stationery
Mills T A, general store
Morningstar C, pumps
Morton J A, barrister
Munshaw J R, jeweler
Murray A F, blacksmith
Murray John, Propr Ontario Iron & Machine Works, (see adv)
Newton G A, harness
Nicholls Alfred, baker
Nixon A Mrs, dressmaker
North American Life Assurance Co, David Bell, Agent

The Oakville Basket Co., Oakville,

Manufacturers of all kinds of Splint Baskets, Fruit Packages **A SPECIALTY**

The Acetylene Lighting Co., Limited
 Manufacturers of ACETYLENE GAS APPARATUS. London, Ont.
 . . . See opp. page 200. . . .

WIN

AND BUSINESS DIRECTORY.

WIN

681

ONTARIO IRON AND MACHINE WORKS.

JOHN MURRAY, PROP., - - WINGHAM, ONTARIO.

**All Mill Supplies, Brass and Iron Castings,
 All Sizes of Shaffing, Piping and Fitting.
 Engines, Boilers and Machinery Repairing
 attended to promptly . . .**

— CHARGES MODERATE. —

WORKS on Main Street, Near G. T. R.

Ontario Iron & Machine Works, John Murray, Propr

(see adv)

Park H, jeweler
 Patterson Francis, bailiff
 Patterson M, jeweler
 Pattison W J, flour & fæd
 Pelton John, pumps
 Rendall Wm & Co, founders
 Ritchie John, insurance
 Roderus M A, shoemaker
 Roe A, hotel
 Ross Alex, books
 Ross T H, pianos, organs, etc
 Runciman R W, machinist
 Rush David, grocer
 Scott W S, baker
 Sebastian A J, barber
 Seli F E, barber
 Shaw George, livery
 Showers Daniel, pump maker
 Simmons A E, printer
 Smith A E, banker
 Smith & Pethic, hardware
 Snell J W, dyer
 Star Photo Co, photographers
 Stephenson J H, carriage maker
 Stewart M Miss, dressmaker
 Sullivan Wm T, tailor
 Swarts J E, hotel
 Tamlyn J E, physician
 Taylor Walter, cooper
 Towler W B, physician
 Union Furniture Co Limited, furniture mnfr
 Vanstone Richard, barrister
 Vanstone Walter, marble

Walker Thomas, butcher
 Walker & Clegg, furniture
 Wallace A Miss, millinery
 Wallace W J, jeweler
 Webster & Co, tailors
 Wellwood John, confectionery
 Wilson John, vet surgeon
 Wingham Advance, J Corbyn pub
 Wingham Journal, A E Simmons publisher
 Wingham Tanning Co
 Wingham Times, H B Elliott, propr
 Youhill Samuel, insurance
 Young & Paulin, hardware etc

WINGHAM JUNCTION

The junction of the L H & B and W G & B lines G T R, 1 mile south of Wingham. Not a post office.

WINONA

A village on Lake Ontario and G T R, in Wentworth county, 11 miles east of Hamilton the county seat. Nearest bank at Grimsby, 5 miles east. It contains 2 churches and a public school. Canadian Express and G N W Telegraph. Population about 100. Distance from Toronto 49 miles. W K Secord, p m.

Carpenter C P & Son, fruit growers
 Cline G W, fruits
 Ellsworth Charles, blacksmith
 Henry E J, fruit
 Henry F B, fruit
 Legatt Charles, carriage mnfr

GEORGE STEVENS,
 PETERBOROUGH, ONT.

**We handle for Export:—
 ASHES, SCRAP METAL,
 RAGS, WOOL, Etc. - - -**

Patents

THE TORONTO PATENT AGENCY, Limited,
Capital \$25,000. 79-81 Confederation Life Building.
Patents Procured, Extended, Negotiated, and all manner of
PATENT BUSINESS EXECUTED.

682

WIN

WESTERN ONTARIO GAZETTEER

WOL

Pettit Murray, fruit
Secord W K, general store
Smith Ed, fruit grower
Smith J W & Son, nurserymen
Smith R R, fruit
Van Duzer I E, nursery

WINSLOW

A post office in Lincoln Co, 22 miles south west of St Catharines, the county seat, and 5 north of Attercliffe Stn, on the C div M C R, its nearest ry point. Nearest bank at Dunnville, 12 miles south. It contains an Evang church and a common school. Stage three times a week to Smithville, 6 miles north. Pop, 100. E J Winslow, p m.

Betler Louis, implt agent
Winslow E J, grocer

WINTERBOURNE

A post office in Waterloo Co, 9 miles north of Berlin, the county seat, nearest ry and banking point. It contains Meth and Pres churches, a public school and flour mill. Stage daily to West Montrose, Conestoga and Berlin. Pop, 125. Tel, GNW. J Hodge, p m.

Shantz Joseph, saw mill
Sheltz Louis, cooper
Sherriff Wm, general store
Smith Wm, blacksmith
Stork Joseph, general store

WINTHROP

A post office in Huron Co, 28 miles south east of Goderich, the county seat, and 5 north of Seaforth, the nearest ry and banking point. It contains a Pres church. Stages daily to Seaforth, Brussels, Wroxeter and Gorrie. Pop, 125. G N W Tel. Mrs Jane Murchy, p m.

Bullard J, blacksmith
Govenlock A, miller
Horn Frederick, wagon maker
Millson F J, general store

Murchie J Mrs, general
Pethick Richard, blacksmith
Winthrop Butter & Cheese Mnfg Co

WISBEACH

A post office in Lambton Co, 32 miles east of Sarnia, the county seat, and 5 north east of Watford, on the S branch G T R, its nearest ry and banking point. It contains an Epis church and common school. Stage daily to Arkona and Watford. Ellen Bowes, p m

Parker E, blacksmith

WODE HOUSE

A country post in Euphrasia township, Grey county. Population about 25. Wm Carruthers p m.
Carruthers Wm, general store
Wiley S & J, saw mill

WOLESLEY

A post office in Grey county, 12 miles north west of Owen Sound, the county seat. It contains 2 churches and a school. Wiarton 8 miles west is the nearest railway and banking point. Henry Abel jr p m.

WOLVERTON

A post office in Oxford county, 20 miles north east of Woodstock, the county seat. It contains 2 churches and a school. Wolverton Station on the C P R 1 mile. Nearest bank at Ayr 5 miles. Dominion Express. G N W Telegraph. Telephone. Population about 50. A Wolverton p m.

Bawtinhimer C, blacksmith
Chesney Henry, cooper
Meggs Frederick, general store
Wolverton Milling Co Limited, flour mill

WOLVERTON STATION

A station on the C P R, 1 mile from Wolverton village, which see

Best value, latest improvements, finest tone, action and finish in . .

Evans Pianos

EVANS BROS.
Piano and Mfg. Co.,
Ingersoll, Ont.

Write the **North American Life Assurance Company**, Company's Building, 112 to 118 King St. West, Toronto, for a copy of last annual Report, (illustrated,) showing its unexcelled financial position.

WOO

AND BUSINESS DIRECTORY.

WOO

683

for directory.

WOODBANK

A post office in Westminster township, Middlesex county, 2½ miles from London, the county seat and nearest railway and banking point. Stage daily. Charles Baker p m.

WOODBIDGE

An incorporated village on the T G & B line C P R in York county, 16 miles north west of Toronto, the county seat. It contains 3 churches, a public school and a private bank. Dominion Express, C P R and G N W Telegraph. Telephone. Population about 900. Hannah Wallace p m.

Baxter Wm, butcher
Bennett John, builder
Brown J C, agril implts
Burkholder M S, furniture
Burton Gideon, butcher
Canada Permanent Loan & Savings Co, John Nattress, Appraiser

Elliott Bros, blacksmiths
Emeler John hotel
Fawcett R A, Printer & Publisher
Fox Tobias, foundry
Franks J W, Hardware & Agent

Federal Life Assurance Co
Griffith Edward, hotel
Hallett J G & Co, bankers
Harris Albert, general store
Harris J E, harness
Haslan J, live stock
Haslem E Mrs, butcher
Hassard F J, vet surgeon
Haystead A B, hotel
Hollingshead Charles, grocer
Hollingshead J J, jeweler
Kaiser John, builder
Lawrence E W, implt agent
Leader & Recorder, A R Fawcett, Propr
Locke Alexander, blacksmith
McKenzie & Rogerson, butchers
McLean C D, physician
McMullen J, builder

THE QUEEN CITY OIL CO., LIMITED,
SAMUEL ROGERS, - PRESIDENT,
Corner King and Yonge Sts.,
Phone 802. TORONTO.

McMullen Miss, dressmaker
Mason George, harness
Maynard Amos, carriage maker
Nattress John, Loan Agent & Appraiser to the Canada Permanent Loan & Savings Co & Clerk
Division Court

Norton D, brick mnfr
Prentis Oliver, carriage maker
Reid W W Mrs, fancy goods
Rogers Peter, hardware
Snyder John, builder
Spencer W H, shoemaker
Stewart David, boots & shoes
Stong N Miss, dressmaker
Thom J C, physician
Universal Knitting Co, knit goods
Wallace Bros, general store
Wallace George, sash & doors
Whitmore Wm, butcher
Woodbridge Creamery Co

WOODBURN

A post office in Wentworth county, 15 miles south east of Hamilton, the county seat and nearest banking point. Rymal is the nearest railway point. It contains a church and school. Population about 40. Wm McEvoy, p m.

Edwards Arthur, cheese
Munshaw J N, general store
Roberts John, blacksmith

WOODFORD

A post office in Grey county, 10 miles east of Owen Sound, the county seat, and nearest railway and banking point. It contains Meth and Pres churches and a public school. Stages daily to Owen Sound and Meaford, fare to each place 50c. Population 80. Telegraph, GNW. John Thompson, p m.

Danard A T, physician
Dickson Wm, hotel
Long E, blacksmith
Richmond C L, blacksmith
Seaman Nathan, saw mill
Stinson J J, general store

White Paraffine and Electric Light Candles, colored wax and cardova wax—futed and twisted, and Christmas Candles—Paraffine wax. "Queen City Tablets"—Wax in one pound cakes for Household Use.

The Norton Mfg. Co.,

HAMILTON, ONT.

Manufacturers of FRUIT, PAINT, LARD
BAKING POWDER and FISH CANS.

Write for Prices

684

WOO

WESTERN ONTARIO GAZETTEER

WOO

Stotesbury R C, hotel
Thompson F G, shoemaker
Thompson John, general store
Williams R P, loan agent & appraiser to the Canada Permanent Loan & Savings Co

WOOD GREEN

A country post office in Mosa township, Middlesex county. E Weekes, p m.

WOODHAM

A post office in Perth county, 24 miles south west of Stratford, the county seat, and 10' south east of Exeter, on the L H & B branch G T R, the nearest railway and banking point. It contains a Meth church, public school. Stages daily to St Mary and Exeter. Population about 150. S Ford, p m.

Edwards Robert, saw mill
Ford R S & Co, general store
McKerman Wm, blacksmith
Mills A & Co, general store
Shier Jonathan, lumber
Stephens Joseph, hotel
Stewart John, blacksmith
Swallow James, pump maker
Sykes John, shoemaker

WOODHILL

A post office in Peel county, 6 miles north east of Brampton, the county seat and nearest bank location, and 3½ north west of Malton, on the G T R, its nearest railway point. It contains a Meth church and public school. Population 100. James Middleton, p m.

Bird & Baldock, saw mill
Hamilton H J, physician
Middleton James, hotel

WOODSLEE

A village in Essex county, 21 miles south east of Sandwich, the county seat, 8 north east of Essex, the nearest bank location, and 1½ north

of South Woodslee, on the M C R, its nearest railway point. It contains Bap and Cath churches, public and separate schools. Stage daily to South Woodslee. Tel G N W. Telephone connection. Exp Can. Population about 200. J A Hogan, p m.

Hogan J A, general store
Hogan Wm, hotel
Mitchell John, blacksmith
Monssean M N, tailor
Murray John, miller
Schooley W, general store

WOODSTOCK

An incorporated town on the C P R and G T R in Blandford township Oxford county, of which it is the county seat. It was incorporated in 1857, and has flour, saw, woolen and planing mills, tanneries, organ factories, foundries and other industries, Ang, Cong, Bap, Meth, Pres & Cath churches, collegiate institute, 4 public schools, a Mechanics' institute, a conservatory of music, a college, a town hall, a court house, a jail, 4 banks and 2 weekly newspapers, the Times and Sentinel Review, the latter issuing a daily edition. Grain, live stock, produce and the production of the manufactories are shipped. It is lighted with gas and electric light, has an excellent water supply, on the Holly system. Stages tri-weekly to Sweaburg, 6 miles south, fare 25c, to Oxford Centre and to Vandecar, 8½ miles east fare 50c. Pop, 8,612. Tel, G N W and C P R. Telephone connection. Exp, Dom and Can. Alex R McCleneghan, p m.

Adams George, marble works
Anderson Furniture Co The Limited, factory, Mill, warerooms 387 Dundas

Andison Wm, mnfrs agent
Archidald Bros, flour & feed
Arlington Hotel, L A Walper, propr
Finkle

Victoria Silver Polish Best in the World. Free from Acids & warranted not to scratch

R. J. HOOPER, GENERAL AGENT, 81 Brock Street, KINGSTON.

Commercial Union Assurance Co., Limited,
FIRE, LIFE, MARINE.

CAPITAL AND ASSETS,

\$52,000,000.

Head Office,
Canadian Branch,
Montreal,
James McGregor,
Manager.

WOO

AND BUSINESS DIRECTORY.

WOO

685

Armstrong J W, photographer
Bain James T, furniture etc
Bain Wagon Co Limited The, John
A Bain, mngr, Dundas
Baird Wm, machinist, Vansittart ave
Ball Alfred S, Barrister etc, 424
Dundas
Ball & Ball, barristers, Court House
Bldgs
Balmer J L, ticket agent
Barr Wm, jeweler
Bartlett F C, dentist
Bartlette W J, baker
Bauslaugh H M, insurance
Bean & Westlake, confectionery &
biscuit mnfrs, 374 & 376 Dundas
Beard C L, insurance
Bell G W, implt agent
Bickerton Bros & Co, saddlery &
saddlery hardware, 520 & 522
Dundas
Bickle J R, butcher
Bickle R & Son, butchers
Bird Robert, barrister
Birch N E, insurance
Blackburn Joseph, butcher
Blackwell C A, printer
Blackwood John, wire fence
Bogart S C, veterinary surgeon
**Boiler Inspection & Insurance
Company of Canada**
The, J T Ormsby, Agent
Bonnett & Bond, masons
Boughner Henry, butcher
Brighton Charles, baker
Broom Thomas, builder
Brootchie John, tailor
Browett J W. Dr of Optics, 473
Dundas

Brown E M J Mrs, confectionery
Brown J H, insurance
Brown J J, dentist
Brown T, dyer
Brown W C & Co, tailors
Brownlee M, physician
Buchanan J H, hardware
Burke Wm, baker
Burtch R, churn mnfr
Butler Bros, (John & Robert E)
Planing Mill, Coal & Wood, Lum-
ber etc, cor Peel & Young & 198
Riddle (see adv)

BUTLER BROS.

Wholesale Lumber, Lath, Shingles,
and Coal. Superior quality
of Blacksmiths' Coal.

Office: Peacock's Old Stand,

WOODSTOCK, - - ONTARIO.

Cain J C, printer
Caldbeck George, drygoods etc
Canada Permanent Loan & Savings
Co, R W Sawtell appraiser
Callahan Miss, dressmaker
Campbell A shoemaker
Canadian Bank of Commerce, G de
C O Grady mngr (see adv)
**Canadian Pacific Hotel, John
Ovens, Propr (see adv)**
Canfield Henry, grocer
Carter G W F, insurance
Cherritt E, brick mnfr
Cheswell A, soap mnfr
Clark A M, dentist
Clark John, butcher

CANADIAN PACIFIC HOTEL,

(Opposite C. P. R. Station)

JOHN OVENS, - PROPRIETOR.
WOODSTOCK, ONTARIO.

First-class accommodation for the Travelling Public, Bar supplied with
the Finest Brands of Liquors and Cigars. Rates \$1.00 per day.

USE RICHARDS' PURE SOAP.

The Sutherland Innes Co., Tight and Slack Barrel
LIMITED, CHATHAM, ONT. Stock of all descriptions.
Lumber and Box Shooks

686

WOO

WESTERN ONTARIO GAZETTEER

WOO

Clark W G, insurance	Elves W O, dyer
Clarkson Bros, (T L & H I) planing mill, Wellington S	Eveland E Mrs, carpet weaver
Clement W, physician	Falconer J S, insurance
Close J A, brick & tile mnfr, Wil-son	Fallis W W, baker
Cockburn W B, creamery	Farrell P, Hotel
Codville Joseph, hardware	Federal Life Assurance Co,
Coleman & Brignall, merchant tailors	P Irving, Agent
Coles E J, china	Finkle & McMullen, barristers, Court House
Colter J E, builder	Floyd & Miller, hotel
Connor Bros, machinists	Flynn James, broom mnfr
Copp J A, barber	Forman T A, dry goods
Crosby W T, blacksmith	Fowell John, agril implt agent
Cross Joseph, tailor	Frain J H, dentist
Crystal Ice Co	Francis V L, printer & publisher
Connor George, barber	Franks Frank, coal
Cook W A, furniture	Fraser Wm, sewing machines
Coppins E S, plumber	Fraser & Robinson, blacksmiths
Cormack W, blacksmith	Fuller A H, tobacconist
Coventry Wm, organs & pianos	Fuller S B, horse dealer
Craddock Richard, fish	Fury & Thompson, grocers
Craig Henry, cooper	Gamlin James, books
Crawford R T, jeweler	Gardner & Co, hardware
Crispin Thomas, stoves	Geary Isaac, gent's furnishings
Davis A Mrs, hair goods	Glendenning J W, butcher
Davis W Mahlon, C E, O L S, county engr, 424 Dundas	Goddard George, repair shop
Davis & Van Buskirk, civil engineers	Goddard John, barber
Davis Wm, hotel	Goodall A W, butcher
Denny A C, grocer	Goodeve A, books
Dent T H, dairy	Grant David, pumps
Dickert George, carriage maker	Grant G E, pumps
Dickert H S, insurance	Grassick S A, barber
Dickert J E, barber	Gray Carrie & Co, dry goods
Dodge David, grocer	Grew George, bookbinder
Dominey James, baker	Gribble W H, cabinet maker
Douglas George, hotel	Grimstead J, painter
Douglas H E, tobacconist	Gunn A, physician
Douglas S M, shoemaker	Guppy Mrs, shoes
Doyle J B & Sons, grocers	Guston H N, livery
Duffy & Appleby, coal & wood, 173 Dundas	Haight Edward, upholsterer
Duncan & Duncan, barristers, etc, 407 Dundas	Haliburton John, Agent North American Life Assurance Co
Dunn F W, bicycle repairer	Hand-in-Hand Clothing Manufactur- ing Co, 424-426 Dundas
Eden G C, Agent North American Life Assurance Co	Hannon & Greenly, carriage makers
Edmison G H, druggist	Hardy W C, pumps
Elliott Gabriel, gardner	Harris F L, fruit grower
Elstone John, gardner	Harrison R H, baker
	Harwood Amos, shoemaker
	Harwood George, confectionery
	Hatton R M Mrs, dressmaker

When ordering your **OFFICE STATIONERY**, if you want a superior bond paper at the price of an ordinary sheet, specify **BURMESE BOND**.

Any Printer can supply it. Wholesale. **CANADA PAPER CO. (Limited)**

London Guarantee & Accident Co., Limited,

Accident Policies. Claims Promptly Adjusted.

Agencies in Towns where Company's name appears.

A. I. HUBBARD, Manager,

N. E. cor. King & Yonge Sts., TORONTO.

WOO

AND BUSINESS DIRECTORY.

WOO

687

- Hay & Co, veneer
 Hayward Frederick, livery
 Hayward & Co, merchant tailors
 Hazzard George, shoemaker
 Hersee Edwin, nurseryman
 Hewes Mrs, dressmaker
 Hill C H, ticket agent
 Hill F S, dairy
 Hill H W, grain
Hill J M, Insurance & Agent Commercial Union Assurance Co Limited
 Hobson W D, boots & shoes
 Hookin J, shoemaker
 Holmes James, hardware
 Hood James, livery
 Hotel Oxford, Charles A Pyne propr cor Finkle & Simcoe
 Howell Thomas, wall paper
 Hubner Charles, barber
 Hughes Wm, painter
Hunt Geo W, Agent North American Life Assurance Co
 Hunter E, cheese
 Hurst W S & Co, boots
 Hutchison David, buther
 Hyde Frank, druggist
 Imperial Bank of Canada, S D Raymond mngr
 International Hotel, H & F Matthews proprs
Irving Peter, Auctioneer & Agent Federal Life Assurance Co
 Irving Peter & Son, fancy goods
 James M Mrs & Co, fancy goods
 Jenkins W H, harness
 Johnston P, baker
 Jones Patrick, cigar mnfr
 Karn D W & Co, piano & organ mnfrs
 Karn J G, druggist
 Karn W A, druggist
 Keil S, meat market
 Kelley John, grocer
 Kemp Clifford, barrister
 Kendall D S, barrister
 Kenney H M, principal Woodstock Business College
Kensington Creamery Mufg Co The, W B Cockburn Mngr Tecumseh
 King J E, painter
 Kirbyson W J, laundry
 Kirk George, flour & feed
 Knight H V, barrister etc, 424 Dundas
 Knight R W, insurance, loan & real estate agent
 Lawson John, baker
 Leader Oscar, blacksmith etc, 18 Vansittart ave
 Leflar W D, carpenter
 Leishman Maundrell Co, Ltd, lumber
 Levan I M, principal Collegiate Institute
 Lewis Charles, mason
 Ling Lee, laundry
Liverpool & London & Globe Insurance Co, J S Scarff, Agent
London Guarantee & Accident Co Limited The, J Y Crosby, Agent (see top of page)
 Long & Co, confectionery
 Lyons T, merchant tailor
 McClelland J, cooper
 McClelland D, blacksmith
 McCrimmon A L, principal Woodstock College
 McCullough John, live stock
 McDonald Alex, stoves
 McEachren O Mrs, millinery
 McGhee James, harness maker
 McHardy W G, pork packer
 McIlwrath John, planing mill
 McIntosh & Griffith, coal etc
 McIntyre A, wines etc
 McKay J B, blacksmith
 McKay J B, hotel
 McKay J Soper, barrister
McKay & Bicknell, (S G McKay & A Bicknell) Barristers, etc, 404 Dundas
 McKenzie J A, ticket agent
 McKenzie J D, grocer
 McKiggan & Davidson, hardware
 McLay A M, physician
 McLurg James, physician
 McMullen W T, local master in H C J, Court House Bldgs
 McNichol B, builder
 McPherson A, shoemaker

ARTIFICIAL STONE PAVEMENTS. Sidewalks, Cheese Factories and Cular Floors Specialties. Corporations will do well to consider our work and prices before letting contract.

THE SILICA BARYTIC STONE COMPANY, of Ontario, Limited,

WALTER MILLS, President and General Manager. Head Office, INGERSOLL, ONTARIO.

The Best
The
Cheapest

LIVERPOOL & LONDON & GLOBE
INSURANCE CO.
FIRE INSURANCE AT LOWEST RATES.

Claims
Paid
Promptly

688

WOO

WESTERN ONTARIO GAZETTEER

WOO

McPherson George, implt agent
MacKay Andrew, physician
Manard Miss, dressmaker
MacQueen F W, clk 1st Div Court
424 Dundas
Marshall E, pork packer
Marshall W W, brickmfr
Martin F C, barrister
Martin W H, machinist
Matthews H & F, hotel
Maycock J & J S, painters, etc
Meadows H M, agril implts
Mearns J, physician
Miller Daniel, marble works
Miller Miss, dressmaker
Miller W H, grocer
Millman F, grocer
Millward John, accountant
Milson J, butcher
Minkler W S, machinist
Mitchell Edgar, wire fence
Mitchell John, junk
Mitchell Peter, hotel
Molsons Bank The, EW Waud mngr,
cor Dundas & Perry
Montgomery John, music dealer, etc,
472 Dundas
Moore F W, barber
Morgan J C, furniture
Murray A & Son, builders
Murray J M, carriage repository
Murray Miss, dressmaker
Murray Robert, physician
Murray W R, shoemaker
Nasmith J H, druggist
Neill R, boots & shoes
Nellis J H, barrister
Nellis W P, grocer
Nesbitt E W, insurance agent, etc
Newton Wm, tailor
North American Life Assur-
ance Co, G C Eden, Geo W Hunt
& Jno Haliburton, Agents
O'Grady G de C, mngr Canadian
Bank of Commerce
O'Rourke Edgar, sewing machines
Odlum John, physician
Ontario Permanent Building & Loan
Association, R W Ball, mngr, 430
Dundas

Ormsby J Y, Agent Commercial
Union Assurance Co, Limited
Otterbein C, brewer
Ovens John, Propr C P R Hotel,
cor Winnett & Admiral (see adv)
Oxford Permanent Loan & Savings
Society, M Douglas mng director,
Charles L Beard secy, Dundas
Parisian Steam Laundry Co of Ont-
ario
Parke W T, physician
Parker R & Co dyers
Parker T H, banker & insurance
Pascoe John, butcher
Pascoe Wm, butcher
Pateman Robert, pork packer
Patrick Bros, flour & feed
Patrick & Powell stoves
Pattullo Andrew, printer & publisher
Pendleton H S, restaurant
Pepper J T, druggist
Perry D M, auctioneer
Peters Adolphe, tents
Phillips & Barr, spring bed mnfrs
Phillips G E, flour & feed
Pollett & Co, plumbers
Pond Robert, merchant tailor
Poole & Co, grocers
Pott E grocer
Pyne C A, Hotel
Rapson C E, hotel
Rapson G H, livery
Rapson James, contractor
Rapson J Mrs, restaurant
Raymond S D, Mngr Imperial
Bank of Canada
Reid C R, barber
Reid W A, grocer
Rennick C H, second hand goods
Rennick R J, second hand goods
Revall R M & R L, dentists
Rice A T, physician
Richards D, Soap Mnfr (see adv)
Richards J H, grocer
Rippon Joseph, books
Robertson S E, baker
Robinson George, clothier, etc
Rose Angus, egg packer
Ross James, shoemaker
Ross & Cochran, implt agents
Rudd S C, vet surgeon

The Oakville Basket Co., Oakville,
Manufacturers of all
kinds of Splint Baskets, Fruit Packages **A SPECIALTY**

The Acetylene Lighting Co., Limited

Manufacturers of ACETYLENE GAS APPARATUS.
See opp. page 200.

London, Ont.

WOO

AND BUSINESS DIRECTORY.

WOO

689

Sage Bros, grocers
Sawtell R G, insurance
Sawtell R W, loan agent & apprais-
er to the Canada Permanent Loan
& Savings Co
Scalise D, fruits
Scarff J S, General Insurance
Agent & Agent Liverpool & Lon-
don & Globe Insurance Co
Scarff W J, harness
Scott J & Co, grocers
Sedge Henry, butcher
Sentinel Review, A Pattullo, pub
Shanly Thomas, books
Sharp Ed, furniture
Sharp E Mrs, fancy goods
Shedden D & Son, furniture
Shinners J S, insurance
Sifton Charles, photographer
Simpson J J W, investment com-
missioner
Sinclair & Gunn, physicians, Dundas
Smith George, barrister
Smith Peter, books
Smith W E, baker
Snelgrove G F, pork butcher
Spinks Alfred, photographer
Spracklin J A, harness
Stalker F Miss, dressmaker
Stewart J A, grocer
**Stewart Manufacturing Co
Limited (The James), Stoves,
Furnaces & Grates, Tecumseh**
Stone W & Son, hides
Stringham J O & Co, coal
Suitter & Cullen, flour mill
Sullivan James, blacksmith
Surby E R, tea agent
Sweet J S, painter
**Thomas Organ & Piano Co,
cor Brant & Oxford**
Thomas I A, music teacher
Thompson A, carriage & wagon
maker, Finkle
Thompson E S, tailor
Thornton Bros, grocers
Thurlow Alf, blacksmith
Tindale John, jeweler
Tisdale J C, auctioneer
Totten Warren, barrister
Trask C Mrs, dressmaker

Trickey George, cabinet maker
Trump F, blacksmith
Ulman & Lazenby, grocers
Ure F J, surveyor
Virtue John, implt agent
Virtue M, bailiff
Virtue M jr, bailiff
Virtue W, horse dealer
Vogan H, roofer
Wadland J V, real estate, etc
Waghorn Mrs, bakery
Wallace & Little, barristers
Wapler Louis, hotel
Walton R H, druggist
Watson Alex, stoves
Watt Bros, millers, Dundas
Watt J J, boots
Welford A B, physician
West R C, physician
Westcott Wm, builder
Whealy Joseph, apiarist
White Alexander, architect
White J & Co, dry goods
Whitehead D, mason
Whitelaw Robert, mill machinery,
engines, etc
Whitney Bros, stoves & tinware
Whitney J M, jeweler
Willis H A hotel
Wilson G H, painter
Wilson J L, jeweler
Winters Frank, painter
Woodroffe Bros, jewelers
Woods J C, fancy goods
Woodstock Bicycle Manufacturing
Co Limited, W P Robinson, secy-
treas, 91 Mill
Woodstock Business College, H M
Kenney, Principal
Woodstock College, A L McCrimmon
Principal
Woodstock Ice Co
Woodstock Sentinel-Review, Andrew
Pattullo, propr, 384 Dundas
Woodstock Spring Mattress Co, 263-
265 Dundas
Woodstock Times. V L Francis
propr
**Woodstock Wagon & Mnfg
Co (The) Limited, Ingersoll
Road (see adv)**

GEORGE STEVENS, } Dealer in Ashes,
PETERBOROUGH, ONT. } Rags, Scrap Iron, Etc

The Toronto Patent Agency, Limited,

The largest and most successful Agency for the Sale of Patents in Canada or United States.

75-80-81
Confederation
Life Bldg.

If you want to buy, sell or obtain a Patent—write us . . .

690

WOO

WESTERN ONTARIO GAZETTEER

WYE

Woodstock Wind Motor Co Limited
Yeo & Chiswell, merchant tailors
Young F J, ginger ale
Young J C, physician
Zebe Samuel, barber

WROXETER

An inc village on the T br T G & B, C P R, in Huron Co, 30 mls n-e of Goderich, the co seat, and 10 n-e of Brussels, the nearest bnkg point. It contains Epis, Pres and Meth churches, a public school. Stage daily to Gorrie, Ambleside, Walkerton and Seaforth. Tel, G N W and C P R. Exp. Population about 700. J Sanderson, p m.

Barnard & Douglas, butchers
Black J E, furniture
Braun W H, physician
Bray John, grocer
Brethauer John, loan agent & appraiser to the Canada Permanent Loan & Savings Co and bailiff
Canada Permanent Loan & Savings Co, John Brethauer, Appraiser
Cowan Joseph, clerk 9th div court & conveyancer

Davidson John, blacksmith
Dickson F V, court reporter
Eamor John, carriage maker
Farrow W, vet surgeon
Fillmore Thomas, baker
Gibson J R & T G, saw mill
Gibson & Barnard, oat meal mill
Gofton John, hotel
Hayden C, blacksmith
Hazelwood W C, general store
Heath Wesley, barber
Hemphill Thomas, hardware
Howick Mutual Fire Insurance Co
W S McKercher, sec-treas
Knutson John, tailor
Lackie George, tailor
Lackie J H, tanner & currier
Lawrie Miss, dressmaker
Lawrie Wm, loan agent
McKelvie Samuel, woolen mill
McLean Adam, barber
Mills David, weaver

Moffitt A H, carriage maker
Paulin A E, livery stable
Rae Thomas, grocer
Rann R J, shoemaker
Richardson Walter, tailor
Robinson W M, general store
Rutherford & Munro, stoves & tin-ware
Sanders T B, harness
Sanderson Bros, general store
Smale S B, physician
Smith H J & Co, builders and contractors
Thompson Miss, dressmaker
Thompson W R, cooper
Wendt Charles, jeweler
White R F, propr Commercial Hotel

WYANDOT

A post office in Wellington county, 32 miles north west of Guelph, the county seat and 4 south west of Moorefield, on the W G & B line G W div G T R, its nearest ry point. Nearest bank at Drayton. It contains a cheese factory. Stage three times a week to Lebanon and Moorefield. Population about 50. Thos Grieve, p m.
Wyandot Cheese Mngf Co

WYEBRIDGE

Also known as Macville, is a village in Simcoe county, 30 miles north west of Barrie the county seat, 5 east of Wyevalle, on the N & N W div G T R, its nearest railway point and 5 south of Midland, the nearest bank location. It contains Epis and Pres churches, a public school. Stage daily to Wyevalle, fare 25c. Tel G N W. Population about 250. Nelson McRae, p m.
Arksey Amos S, loan agent & appraiser to the Canada Permanent Loan & Saving Co
Canada Permanent Loan & Savings Co, A S Arksey, Appraiser
Copeland George, saw mill

Before purchasing a PIANO write for Terms, Prices, &c., to

EVANS BROS. PIANO & MFG. CO. [LIMITED,] INGERSOLL, - - ONTARIO.

North American Life Assurance Company, Company's Building, 112 to 118 King St. West, Toronto, has a larger ratio of assets to liabilities than any other Canadian Life Insurance Company.

Copeland H W, cheese factory
 Ellery John, blacksmith
 Kennedy Gilbert, grocer
 Lummis A, flour mill
 McHoull Wm, agril implts
 McRae Nelson, general store
North American Life Assurance Co, W S Robbins Agent
 Robbins Thomas, shingle mill
Robbins W S, Agent North American Life Assurance Co
 Soden H M, shoemaker
 Steer George, blacksmith
 Taylor George, hotel
 Wallace James, woolen mill

WYECOMBE

A post office in Norfolk county, 15 miles west of Simcoe the county seat, and 6 south of Courtland, on the F line G W div G T R, the nearest ry point. Nearest bank at Tilsonburg. It contains a Meth church, common school. Stage twice a week to Lyndoch. Pop, 50. Joseph Cottle, p m.
 Bower Frank, blacksmith
 Cottle Frank, carriage maker
 Pickersgill W F, general store

WYEVALE

A village on the N S branch G T R, in Simcoe county, 31 miles north of Barrie the county seat. It contains a church and public school. Canadian Express, G N W Tel. Stage to Wyebridge. Population about 100.
 W T Stewart, p m.
 Firth George, general store
 Hogan Bros, saw mill
 McDonald Peter, blacksmith
 McRae Nelson, general store
 Malcolmson A, shoemaker
 Stewart W T, general store
 Scott George, shingle mill

WYOMING

A village on the Sarnia branch G T R, in Lambton county, 12 miles east of Sarnia the county seat. It contains 5 churches a public school

and a private bank. It is the junction of the Petrolea branch. Canadian Express, C P R and G N W Telegraph. Population about 900.

Aiken Wm, baker
 Anderson & Coghill, general store
 Bailey Richard, implt agent
 Baker M, millner
 Benest W F, carriage maker
 Blaquer & Jones, general store
 Borrowman Thomas, furs
 Britain Arthur, jeweler
 Brodie Ralph, physician
 Butler Andrew, hotel
 Campbell J F, hotel
 Campbell & Stonehouse, flour mill
Canada Permanent Loan & Savings Co, H G Taylor Appraiser
 Coghlin R, vet surgeon
 Copeland James, grocer
 Cronan John, barber
 Dale J B, druggist
 Donnelly E, printer
 Duncan Allan & Co, general store
 Durrant R, tailor
 Fisher George, agril implts
 Fitzgerald & Fitzgerald, barristers
 Foster J C, carpenter
 Fraser Norman, blacksmith
 Hartley G G, agril implts
 Harvey A E, physician
 Hawn Wm, butcher
 Hill Albert, sewing machines
 Hunt E Mrs, tinware
 Ireland J B, builder
 Laing Alex, grain, etc
 Lucas & Rae, boots & shoes
 McAuslan Robert, saw mill
 McIntosh O E, barber
 McKay Alpheus, furniture etc
 McKenzie M, general store
 McPharland L M, hotel
 Mason Eugene, bailiff
 Miller George, boots
Mott E L, Agent North American Life Assurance Co
 Mustard Hugh, miller
 Newell W, physician
North American Life Assurance Co, E L Mott, Agent

The QUEEN CITY OIL CO., LIMITED,
 SAMUEL ROGERS, - PRESIDENT,
 Corner King and Yonge Sts.,
 Phone 802, TORONTO.

High-Class Engine, Dynamo and Cylinder Oils. Agents for the sale of all the Oils, Greases, and Specialty Goods made by the Standard Oil Co.

O'Hara J W, tailor
 Ogilvie Mrs, dressmaker
 Parker P, blacksmith
 Pye M Mrs, bakery
 Pye Mary Miss, dressmaker
 Rice Lavina, books etc
 Rice & Son, painters
 Richardson James, brick mnfr
 Saunders S, wagon maker
 Scully Joseph, shoemaker
Slaughter G W, Agent Federal Life Assurance Co
 Smith C H, stoves etc
 Smith & Climie, general store
 Syer A J, woolen mill
Taylor H G, Loan Agent & Appraiser to the Canada Permanent Loan & Savings Co & Agent Commercial Union Assurance Co Limited
 Toles Robert, cooper
 Travis W J, lumber
 Westland A & Co, bankers
 Wilson J M, harness
 Witty Elizabeth V, hotel

WYTON STATION

A stn on the G T R, in Middlesex Co, 10 miles north of London, the county seat and nearest banking point. It contains a Meth church and common school. Pop, 50 Geo Scatcher, p m.
 Talbot John, blacksmith

YARMOUTH CENTRE

A post office in Elgin county, 4 miles east of St Thomas, the county seat and nearest railway and banking point. It contains a church and school. Population about 100. W R Doherty, Agent
 Allin H C, grocer
 Gloin E, shoemaker
 Holden Edwin, hotel
 Mahoney Benjamin, blacksmith
 Mallory T, cheese mnfr
 Norman G & Sons, wagon makers
 Parlee G A, grocer
 Stanton Charles, butcher

YATTON

A post office in Wellington county 20 miles north west of Guelph, the county seat. It contains a church and school. Elmira 5 miles south east is the nearest railway and banking point. Population about 50.
 John Siegner p m.
 Prebie Charles, blacksmith
 Stark John, wagon maker
 Steffler Jacob, hotel

YEOVIL

A post office in Grey county, 40 miles south east of Owen Sound, the county seat, and 5 east of Holstein, on the D br G T R, its nearest railway point. Nearest bank at Mt Forest, 10 miles south. In contains a Meth church and public school. Stage daily to Holstein, fare 25. Population about 75. Joseph Bunston p m.
 Bunston Joseph, grocer
 Renwick James, blacksmith
 Romains Wm, carriage maker
 Winter W C, saw mill

YORK

A village in Haldimand county, 6 miles north of Cayuga, the county seat and nearest banking point. York Station on the G T R 3 miles south is the railway point. It contains 2 churches and a school. Stage daily to York Station. Population about 350. W H Mellon p m.
 Clark Wm, carriage maker
 Davis S N, drugs
 Harris L E, saw mill
 Lawrence James, hotel
 Lowrey L, hotel
 Martindale Thomas, lumber
 Mellon W H, general store
 Mitchell W, blacksmith
 Nellis S A, grocer
 Runchey M, builder
 Weir John, general store
 Werner J A, stoves
 Wickett N H, live stock
 York Milling Co Limited

VICTORIA METAL POLISH for Engines, Dynamos, & VICTORIA KNIFE POLISH for Fine Cutlery.

Commercial Union Assurance Co., Limited,
FIRE, LIFE, MARINE.

CAPITAL AND ASSETS,

\$72,000,000.

Head Office,
Canadian Branch,
Montreal,
James McGregor,
Manager.

YOR

AND BUSINESS DIRECTORY.

ZUR

698

YORK

A station on the B & G line G T R in Haldimand county, 3 miles north of York village. It is not a post office. Canadian Express.

YOUNGSVILLE

A post office in Oxford county, 11 miles north west of Woodstock, the county seat and nearest banking point. Embro Station on the G T R 7 miles south is the nearest railway point. Stage daily to Embro. Population about 25. Wm McDonald p m.

McDonald Wm, blacksmith
Ross Walter, hotel

ZENDA

A country post office in Norwich township, Oxford county. C J Bunsbury, p m

ZIMMERMAN

A post office in Halton county. 8 miles south of Milton the county seat and nearest banking point. It contains a church and school. Zimmerman Station $1\frac{1}{2}$ miles west is the nearest railway point. Population about 75. D Wilkins, p m.

Black Charles, blacksmith
Crawford G C, miller
Wilkins Daniel, general store

ZURICH

A village in Huron Co, 24 miles south of Goderich, the county seat, and 6 west of Hensall, on the L H & B branch G T R, its nearest railway and banking point. It has Luth, Evang, Bap and Cath churches and a public school. Stage daily to Hensall, fare 25c. Population about 600 Tel, G N W. D S Faust, p m.

Appel Edward, merchant tailor
Appel George, grocer etc
Bossenberry E, implt agent etc
Brown Barney, boots & shoes
Buchanan George, physician
Campbell B, physician

Canada Permanent Loan & Savings Co, Michael Zeller Appraiser

Deichert & Moritz, tailors
Deichert & Weseloh, blacksmiths
Demuth Frederick, cabinet maker
Doan H C, vet surgeon
Dumart John, collector
Eilber C, baker
Faust D S, general store
Foster J B, brick & tile mfr
Greb C, propr Huron Hotel
Hamacher Reuben, barber
Hardy & Heideman, butchers
Hartlieb Charles, stoves, etc
Heideman Rudolph, cooper
Hess Christian, pottery
Hess Fred sr, carriage & wagon maker
Hess F W, jeweler
Hess Wm G, bicycles
Holtzman G, insurance agent
Johnston T & M, furniture, etc
Kalbfleisch J C, lumber
Kestle Moses, harness
Kibler F, boots & shoes
Lamont Peter, live stock
MacArthur & Co, bankers
Magel Henry, livery
Merner Bros, general store
Peine H L, propr Commercial Hotel
Preeter J, general store
Randel Henry, painter
Rannie S, saw mill
Schroder H, shoemaker
Seigner Frederick, blacksmith
Sipple Daniel, cooper
Sipple Philip, pumps & bailiff
Steinback D, general store
Weaver Annie, dressmaker
Weaver Bros, masons
Well Herman, harness
Weseloh & Kochem carpenters
Williams J A & Co, millers
Zeller Edmund, clerk 10th division court
Zeller Michael, Loan Agent & Appraiser to the Canada Permanent Loan & Savings Co
Zeller & Co, general store
Zimmerman Henry, tailor
Zurich Flax Mills

USE RICHARDS' PURE SOAP.

Classified Business Directory

—OF—

PATRONS

—FOR—

WESTERN ONTARIO.

1898-99.

ACETYLENE GAS APPARATUS

**The Acetylene Light-
ing Co Limited, 78**
 Dundas (see adv) London

ACCOUNTANTS

Anderson Walter Hamilton
Burkholder J G T "
Gunn R L "
Pearson John "
Scott C S "
Hooper R J Kingston
Mackay John (see back cover) Toronto

Mortimer H 43 Adelaide "
 E (see adv) "

ADJUSTORS

Mackay John (see back cover) Toronto

ADVERTISING AGENTS

Matthews Wm O & Co
 34 Victoria (see adv) Toronto
The Central Press Agency Limited 83 Yonge
 (see adv) "

CABLE ADDRESS "CAPITAL"

TELEPHONE NO. 2732

JOHN MACKAY,

**PUBLIC ACCOUNTANT, AUDITOR, ASSIGNEE-IN-TRUST
AND RECEIVER.**

BANK OF COMMERCE BUILDING.

25 KING STREET WEST, - - TORONTO.

DEPARTMENTS :

Estates rapidly and carefully wound up under assignments.
 Private Firms organized as Joint Stock Companies.

Partnerships arranged and interests adjusted.
 Accounts audited and investigated.
 Accounts simplified and systematized.

When ordering your **OFFICE STATIONERY**, if you want a superior bond paper at the price of an ordinary sheet, specify **BURMESE BOND**. Any Printer can supply it. Wholesale. **CANADA PAPER Co. (Limited)**

GRAND CENTRAL HOTEL,

ST. THOMAS,

Leading Commercial Hotel
in the City.

RATES, \$1.50 & \$2.00 PER DAY

Commercial Hotel

Cop. York
and Park Sts.

HARRY MAXEY
Prop.

HAMILTON,
CANADA.



COMMERCIAL LITH. CO.

Heated by Hot Water. Lighted by Electricity.

BANK OF MONTREAL.

(ESTABLISHED 1817.)
INCORPORATED BY ACT OF PARLIAMENT.

CAPITAL (all paid up).....\$12,000,000.00
RESERVE FUND,..... 6,000,000.00
UNDIVIDED PROFITS,..... 896,850.04

HEAD OFFICE - MONTREAL.

BOARD OF DIRECTORS.

Rt. Hon. Lord STRATHCONA AND MOUNT ROYAL, G.C.M.G., President.
HON. G. A. DRUMMOND, Vice-President.
A. T. PATERSON, ESQ. W. W. OGILVIE, ESQ.
W. C. McDONALD, ESQ. EDWARD B. GREENSHIELDS,
HUGH McLENNAN, ESQ. ESQ.
R. B. ANGUS, ESQ. A. F. GAULT, ESQ.
E. S. CLOUSTON, General Manager.

A. MACNIDER, Chief Inspector, and Superintendent of Branches.
A. B. BUCHANAN, Inspector of Branch Returns.
W. S. CLOUSTON, Assistant Inspector.
JAMES AIRD, Secretary.

BRANCHES :

IN CANADA :

MONTREAL..... H. V. MEREDITH, Manager.

Prov. of Ontario.	Prov. of Ontario.	Prov. of Quebec.	Prov. of Manitoba and Northwest Territories.
Almonte,	Lindsay,	Montreal,	Winnipeg, Man.
Belleville,	London,	" West End Br.	Calgary, Alberta,
Brantford,	Ottawa,	" Seign ^{rs} St. Br.	Lethbridge, Alta.
Brockville,	Perth,	Quebec.	Regina, Assiniboia.
Chatham,	Peterboro,		Province of British Columbia.
Cornwall,	Pictou,	Lower	Nelson,
Deseronto,	Sarnia,	Provinces.	New Denver
Fort William,	Stratford,	Chatham, N. B.	N. Westminster,
Goderieh,	St. Marys,	Moncton, "	Rossland,
Guelph,	Toronto,	St. John, "	Vancouver,
Hamilton,	" Yonge St. Br.	Amherst, N. S.	Vernon,
Kingston,	Wallaceburg.	Halifax, "	Victoria.

IN NEWFOUNDLAND :

ST. JOHN'S, NFLD..... Bank of Montreal.

IN GREAT BRITAIN :

LONDON, Bank of Montreal, 22 Abchurch Lane, E. C.,
Alexander Lang; Manager.

IN THE UNITED STATES :

NEW YORK, R. Y. Hebden and J. M. Greata, Agents, 59 Wall Street.
CHICAGO, Bank of Montreal, W. Munro, Manager.

BANKERS IN GREAT BRITAIN :

LONDON, The Bank of England.	LIVERPOOL, The Bank of Liverpool Ltd.
" The Union Bank of London.	SCOTLAND, { The British Linen Company
" The London and Westminster Bank.	Bank, and Branches.
" The National Provincial Bank of Eng.	

BANKERS IN THE UNITED STATES :

NEW YORK, The National City Bank.	SAN FRANCISCO, The First National Bank.
" The Bank of New York, N. B. A.	" The Bank of British Columbia.
BOSTON, The Merchants National Bank.	" The Anglo-Californian Bank.
" J. B. Moors & Co.	PORTLAND, OREGON, The Bank of British Columbia.
BUFFALO, The Marine Bank, Buffalo.	

London Guarantee & Accident Co., Limited,

Accident, Policies, Claims Promptly Adjusted.

Agencies in Towns where Company's name appears.
A. I. HUBBARD, Manager. N. E. cor. King & Yonge Sts., TORONTO.

AGR

AND BUSINESS DIRECTORY.

DAN

695

AGRICULTURAL IMPLEMENT

MNFRS
Watson John Mngf Co Ayr

AGRICULTURAL IMPLEMENT AGENTS

McGarvey John & Son
(see adv) Strathroy

ANALYSTS & ASSAYISTS

Dewar I D & Sons Toronto

APPLE MACHINERY

Patterson S & Co (see adv) Toronto

ARCHITECTS

Wilson James S & Son Chatham
Edey M C Ottawa
Ogilvie O L Toronto
Ogilvie R M, 9 Toronto "

ART SQUARES

Royal Carpet Co(see bottom end) Guelph

ARTESIAN WELL SUPPLIES

Vun Tuyl & Fairbank
(see adv) Petrolia

ASHES

Stevens George (see adv) Peterborough

ASPHALT

Knowlton W H 36 King E Toronto

ASSIGNEES

Mackay John (see back cover) Toronto

Mortimer H 43 Adelaide e (see adv) Toronto

AUDITORS

Mackay John (see back cover) Toronto

Mortimer H 43 Adelaide e (see adv) "

AWNINGS

(see also tents)

Pike D Mngf Co Ltd(see adv) Toronto

BABBIT METALS

Dewar I D & Sons Toronto

BAGGAGE TRANSFER CO'S

Verral Baggage Transfer Co and Omnibus Line (see adv) Toronto

BAKERS OVEN CASTING MNFRS

Smart James Mngf Co Ltd (see adv) Brookville

BANK FURNITURE MNFRS

Canadian Office & School Furniture Co(see adv) Preston

BANKS

Ontario Bank Aurora
Merchants Bank of Canada Belleville
Bank of Hamilton Berlin
Canadian Bank of Commerce "
Canadian Bank of Commerce

Blenheim
Bank of Montreal Brantford

Bank of Montreal Chatham
Merchants Bank of Canada "

Bank of Hamilton Chesley
Bank of Toronto Collingwood
Canadian Bank of Commerce "

Canadian Bank of Commerce Dresden
Canadian Bank of Commerce Dundas
Standard Bank of Canada Durham

Merchants Bank of Canada Galt
Merchants Bank of Canada

Gananoque
Bank of Montreal Goderich

Bank of Montreal Guelph
Canadian Bank of Commerce "

Bank of Hamilton (see adv) Hamilton

Bank of Montreal "
Landed Banking & Loan Co "

Merchants Bank of Canada "
Merchants Bank of Canada Ingersoll

Bank of Montreal London
Bank of Hamilton Lucknow

Bank of Montreal(see adv) Head Office Montreal

Merchants Bank of Canada Head Office "

Bank of Hamilton Niagara Falls

ARTIFICIAL STONE PAVEMENTS. Sidewalks, Cheese Factories and Cellar Floors Specialties. Corporations will do well to consider our work and prices before letting contract.

THE SILICA BARYTIC STONE COMPANY, of Ontario, Limited,

WALTER MILLS, President and General Manager. Head Office, INGERSOLL, ONTARIO.

LIVERPOOL & LONDON & GLOBE G. F. C. Smith, Chief Agent for Canada
INSURANCE COMPANY. Joseph B. Reed, Agent, Toronto.
Edward Towe, Agent, London.

696 BAN WESTERN ONTARIO GAZETTEER BAR

Bank of Hamilton	Orangeville	Baird & Henderson	Brantford
Dominion Bank	Orillia	Brewster, Muirhead & Heyd	"
Traders Bank	"	Brown & Fraser	Brockville
Bank of Hamilton	Owen Sound	Buell W S	"
Imperial Bank	Port Colborne	Page J A	"
Canadian Bank of Commerce	Commerce	Douglas Wm	Chatham
	St Catharines	Rankin, Scullard & Co	"
Bank of Montreal	St Marys	White J W, (see adv)	"
Bank of Montreal	Sarnia	Huyck E C S	Cobourg
Bank of Montreal	Stratford	Robertson Henry	Collingwood
Canadian Bank of Commerce	Commerce	Bedford Henry R	Deseronto
	Strathroy	Knowles W E S	Dundas
Canadian Bank of Commerce	Commerce	McCaul G L	Durham
	Walkerville	Read Wm	Elmira
Bank of Montreal	Wallaceburg	Stuart, Stuart & Ross	Glenceoe
Canadian Bank of Commerce	Commerce	Bell G F	Grimsby
	Waterloo	Meyer G W	"
Imperial Bank of Canada	Welland	Guthrie, Watt & Guthrie	Guelph
Canadian Bank of Commerce	Commerce	Brown A W	Hamilton
	Windsor	Crerar, Crerar & Bankier	"
Merchants Bank of Canada	"	Gibson & Osborne	"
Bank of British North America	"	Mackelcan F (Q C)	"
	Toronto	Mewburn & Ambrose	"
Bank of Hamilton	"	Nesbitt, Gauld & Dickson	"
Bank of Montreal	"	Tetzal & Harrison	"
Canadian Bank of Commerce	"	Campbell A G	Harriston
Merchants Bank of Canada	"	Beattie Henry (see adv)	Ingersoll
Ontario Bank	"	Kirkpatrick & Rogers	Kingston
Quebec Bank	"	Shaw Robert	"
Canadian Bank of Commerce	Commerce	Blewett F R	Listowel
	Toronto Junction	Morphy & Carthew	"
		Buchner U A	London
		Gibbons, Mulkern & Harper	London
		McPhillips & Toothe	"
		Parke, Purdom & Purdom	"
		Stuart, Stuart & Ross	"
		Tennant D H	"
		Lyle R F	Morrisburg
		Deroche & Madden	Napanee
		Griffiths F W	Niagara Falls
		Hill F W	"
		Hill F W	Niagara Falls South
		Jones C A	Oshawa
		Bradley R A	Ottawa
		Ferguson Alexander	"
		Kidd G E	"
		Latchford & McDougall	"
		Lussier A E	"
		McLaurin & Miller	"
		MacCraken, Henderson & Mc-	"
		Giverin	"

BANKERS

Richardson Alexander Grand Valley
Jay C H & Co (see adv) Meaford
King Henry A & Co, 12 King e
Toronto

BARREL MNFRS

(See also Coopers)

McNally James (see adv) Aylmer
Glover W T (see adv) Burlington

BARRISTERS

Fisher & Bell Alliston
Strathy & Esten Barrie
Anderson P J M Belleville
Bell & Biggar "
Macaulay CD "
Mikel W C "
Walbridge S Francis "
Gosnell R L Blenheim

The Oakville Basket Co., Oakville,

Manufacturers of all Splint Baskets, Fruit Packages A SPECIALTY
... kinds of ...

ada

ord

ille

am

urg

ood

nto

das

am

nira

coe

sby

lph

ton

ton

soll

ton

wel

don

don

urg

nee

alls

uth

awa

awa

TY

OAKVILLE BASKET FACTORY

THE OAKVILLE BASKET COMPANY,

... PROPRIETORS ...

Telephone No. 6.
P.O. Box 169.

OAKVILLE, ONT.

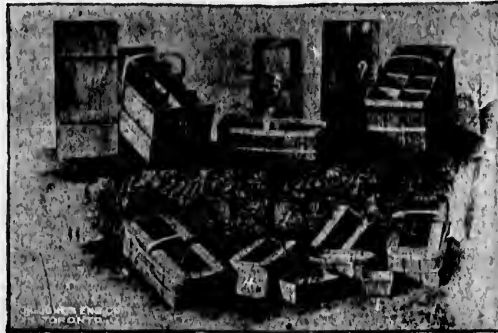

FRUIT, GRAPE AND PEACH BASKETS

OF ALL DESCRIPTIONS.



1 BUSHEL.



Large, Medium and Small - - **CLOTHES BASKET**

Nos. 1, 2, 3 and 4 Markets.

Nos. 1, 2 and 3 Bushel Baskets,

Pts. & Qts. Strawberry

GARDENERS' PLANT BOXES.

BUTCHERS' SHIPPING BASKETS.



MARKET.

Patents

THE TORONTO PATENT AGENCY, Limited,
Capital \$25,000. 70-80-81 Confederation Life Building.
Patents Procured, Extended, Negotiated, and all manner of
PATENT BUSINESS EXECUTED.

698

BIC

WESTERN ONTARIO GAZETTEER

BOO

BICYCLE SUPPLIES

Lewis Rice & Son Limited
32-36 King e (see adv)
Toronto

BISCUIT MNFRS

(see also Confectioners who)
Christie, Brown & Co Toronto

BLACKSMITHS

Simmons Charles Chatham

BLACKSMITH'S TOOLS

Smart, James Mngf Co
Limited (see adv) Brockville

BLANK BOOKS

The Planet Publishing
House (see adv) Chatham

BLASTING APPARATUS

ELECTRIC
Ontario Powder Works Kingston

BOAT BUILDERS

Carley John (see adv) Barrie

Smart James Mngf Co
Limited (see adv) Brockville
Jutten T W (see adv) Hamilton
Robertson Bros (see adv) "Orillia
Ross J H (see adv) OwenSound
Abbey Bros (see adv) Peterborough
Peterborough Canoe Co Limited
Peterborough

BOILER MAKERS

(See also Engines & Boilers)

Goderich Boiler Works
(see adv) Goderich
Morrison G C (see adv) Hamilton
The George White & Sons Co
Limited London

BOOK BINDERS

The Planet Publishing
House (see adv) Chatham
Methodist Book & Publishing
Hotse Toronto
Wilson, Munroe & Cas-
sidy Front (see adv) Toronto

GODERICH BOILER WORKS.

ESTABLISHED 1880.

A. S. CRYSTAL,

Manufacturer of all kinds of

STATIONARY MARINE, UPRIGHT AND TUBULAR BOILERS

Salt Pans, Smoke Stacks, Sheet Iron Work, Etc.
All sizes of Steam and Water Pipe. Pipe Fittings
and Brass Fittings constantly on hand. Estimates
Furnished on Short Notice . . .

REPAIRS PROMPTLY ATTENDED TO.

Works, Opp. G. T. R. Station, GODERICH, ONT.

Best value, latest im-
provements, finest tone,
action and finish in . . . **Evans Pianos** } EVANS BROS.
Piano and Mfg. Co.,
Ingersoll, Ont.

Write the North American Life Assurance Company, Company's Building, 112 to 118 King St. West, Toronto, for a copy of last annual Report, (illustrated,) showing its unexcelled financial position.

AND BUSINESS DIRECTORY.

699

JOHN CARLEY, Boat Builder,

BARRIE, : ONTARIO.

**SAILING YACHTS, SKIFFS, PLEASURE BOATS, YAWLS AND
DINGIES BUILT TO ORDER.** THE ONLY BOAT BUILDER IN BARRIE.

Boats For Hire by Hour, Day, Week or Season.

BOAT HOUSE, ESPLANADE, EAST OF RAILWAY STATION

T. W. JUTTEN, PLEASURE BOAT BUILDER

Oars, Paddles and Boat Fittings.

WRITE FOR PRICE LIST. Please mention this Advertisement.

—o—
Foot of Wellington St. North. Hamilton, Ont.

G. C. MORRISON,

—MANUFACTURER OF—

ENGINES AND BOILERS.

Also WOOD YARD and GENERAL MACHINERY and
PORTABLE RIVET FORGES, and THE PATENT
EVERLASTING SEAMLESS RANGE
BOILER.

246 Caroline St. North, - Hamilton.



The QUEEN CITY OIL CO., LIMITED,
SAMUEL ROGERS, - PRESIDENT,
Corner King and Yonge Sts.
Phone 802. TORONTO.

} "SARNIA" Water White Burning Oil,
equal to the best American.

} "SARNIA" Gasoline and "Quick Meal"
Stoves for Economic Housekeeping.

The Norton Mfg. Co.,

HAMILTON, ONT.

Manufacturers of PAINT, BAKING
POWDER AND BISCUIT CANS ..
GOOD GOODS. LOW PRICES.

700

B00

WESTERN ONTARIO GAZETTEER

BUI

BOOKS
SUBSCRIPTION
Virtue & Co, 10½ Victoria Toronto
BOOKS & STATIONERY
Methodist Book & Publishing House Toronto
Revell Fleming H Co " "
Upper Canada Bible Society " "
Upper Canada Tract Society " "
Watts A P & Co, 10 College " "
Willard Tract Depository " "
Colwell W (see adv) Wallaceburg
Sidey J J Welland

BOOTS & SHOES
WHOLESALE
Jardine J G, 71 Toronto Arcade Toronto

BONE CUTTER MNFRS
Smart James Mntg Co Limited (see adv) Brockville

BOX METAL MNFRS
Spooner A W Port Hope

BOX MNFRS
WOOD
Glover W T (see adv) Burlington
Armstrong Bros Markdale
Matthews Wm O & Co (see adv) 34 Victoria Toronto

BOX SHOOKS
The Sutherland, Innes Co Limited Chatham

BRASS GOODS
Morrison James Brass Mntg Co Limited The Toronto

BRASS & IRON CASTINGS
Smart James Mntg Co Limited (see adv) Brockville

BREWERS & MALTSTERS
(See also Maltsters)
The Grant-Lottridge Brewing Co Limited Hamilton
Bajus Brewery Kingston
Rau Brewery Co New Hamburg
Calcutt Brewing & Malting Co Limited (The) Peterborough
McCarthy, The J & Sons Co of Prescott Limited Prescott

O'Keefe Brewing Co of Toronto Limited Toronto
The Davies Brewing & Malting Co Limited, cor Queen & River " "
The Dominion Brewery Co Limited, 496 Queen e (see adv) " "
BRICK & TILE MNFRS
The Rathbun Co Deseronto
Baird H C & Son (see adv) Park Hill
Hooker D D & Co (see adv) Welland

BRICK & TILE MACHINERY MNFRS
Baird H C & Son (see adv) Park Hill

BRIDGE BUILDERS
The Hamilton Bridge Works Co Limited Hamilton
Hunter Bros Kincardine
Dominion Bridge Co Limited (see adv) Montreal

BROKERS
MINING
Clark A J St Thomas

STOCK
Cox E Strachan Toronto
Gormaly J A & Co " "
Hime H L & Co " "
King Henry A & Co " "
O'Hara H & Co " "
Osler A E & Co " "
Osler & Hammond " "

BUILDERS' CASTING MNFRS
Smart James Mntg Co Limited (see adv) Brockville

BUILDERS' HARDWARE
Lewis Rice & Son Limited, 32-36 King e (see adv) Toronto

BUILDERS' HARDWARE MNFRS
Smart, James Mntg Co Limited (see adv) Brockville
Peterborough Lock Mntg Co Limited The (see adv) Peterborough

Victoria Fossil Meal Composition

The best and cheapest Non-conducting Covering for BOILERS, PIPES, &c.

R. J. HOOPER, GENERAL AGENT, 81 Brock Street, KINGSTON.

BUILDERS' SUPPLIES

Semmens & Sou Hamilton
 Van Tyl & Fairbank
 (see adv) Petrolia
 Ontario Lime Association Toronto

BUILDING ASSOCIATIONS
 (See Loan Cos)

BUSINESS EXCHANGES

The Toronto Patent
 Agency Limited (see
 adv) Toronto

BUSINESS COLLEGES
 (See also Colleges)

Belleville Business College Belleville
 Guelph Business College &
 Shorthand Institute Guelph
 Canada Business College Hamilton
 Hamilton Business College "
 London Business Uni-
 versity (see adv) London
 Western Ontario Shorthand &
 Business Academy

St Thomas Business College
 St Thomas
 Central Business College
 (see adv) Stratford
 Central Business College Toronto
 Nimmo & Harrison
 Business & Shorthand
 College (see adv) "

BUTTER EXPORTERS

Magrath W J & Co (see
 adv) Belleville

**CABINET MAKERS' HARDWARE
 MNFRS**

Smart James Mufg Co
 Limited (see adv) Brockville

CAMPERS SUPPLIES

Robinson J T Bobcaygeon

CAN MNFRS

Norton Manufacturing
 Co (see top lines) Hamilton
 Toronto Can Co (see adv)
 Toronto

The Nimmo & Harrison

BUSINESS AND SHORTHAND COLLEGE

2 COLLEGE ST., TORONTO,

Gives **INDIVIDUAL INSTRUCTION** which is suited to your Particular case. Young Men and Women can save time and money by taking a thorough, practical, complete and up-to-date course with us. Write for particulars at once, free.

PRINCIPALS: R. D. Nimmo, F.N.P.S. Jas. Harrison, Commercial Specialist and Undergraduate Toronto Univ. and S. of P.S.

TORONTO CAN CO.

MANUFACTURERS OF

Cans and Sheet Metal Goods.

TORONTO.

USE RICHARDS' PURE SOAP.

The Sutherland Innes Co., Tight and Slack Barrel
LIMITED, CHATHAM, ONT. Stock of all descriptions.
 Lumber and Box Shooks

702

CAN

WESTERN ONTARIO GAZETTEER

CHU

CANOE BUILDERS

(See also Boat Builders)

Carley John (see adv) Barrie
Ross J H (see adv) Orillia
 Peterborough Canoe Co Limited
 Peterborough

CAR BUILDERS

**The Crossen Car Manu-
 facturing Co Limited**

The Rathbun Co Cobourg
 Deseronto

CARD CLOTHING

(See also Mill Supplies)

McLaren D K Galt
McLaren D K (see adv) Montreal

CARPENTERS & BUILDERS

(See also Contractors)

Blonde Bros & Co (see
 adv) Chatham
 Steven David Chesley

CARPET WEAVERS

Royal Carpet Co (see bot-
 tom end) Guelph

CARPETS, OILCLOTHS, ETC

Kay John, Son & Co Toronto

CARRIAGE & WAGON MNFRS

Rudd W & Co Dresden
Lawson Wm Dundas
McGarvey John & Son
 (see adv) Strathroy

CARRIAGE HARDWARE MNFRS

Smart James Mufg Co
Limited (see adv) Brockville

CARRIAGE HARDWARE

**Lewis Rice & Son Lim-
 ited** (see adv) Toronto

CARTAGE AGENTS

Hendrie & Co Ltd Hamilton
Hendrie & Co Limited Toronto
Shedden Co Limited The
 (see adv) "

CASH REGISTERS

National Cash Register
Co (see adv) Toronto

CASTER MNFRS

Smart, James Mufg Co
Limited (see adv) Brockville

CASTOR OIL

Queen City Oil Co
Limited (see adv) Toronto

CEMENT MNFRS

The Napanee Cement Works
Limited Deseronto
Battle John (estate of) Thorold

CHAIR MNFRS

Disney & Devlin Mufg
**Co of Hanover Lim-
 ited** [see adv] Hanover

CHAMOIS SKINS

Saunders & Evans, 30
 Wellington w (see adv) Toronto

CHEESE BOX STOCK

Armstrong Bros Markdale

CHEESE EXPORTERS

Magrath W J & Co (see
 adv) Belleville

CHEMICAL MNFRS

The Rathbun Co Deseronto

CHEMISTS

Dewar I D & Sons Toronto

CHEMISTS MNFRG

Parke Davis & Co Walkerville

CHINA

Colwell W (see adv) Wallaceburg

CHURCH & PARK SEAT MNFR

Smart, James Mufg Co
Limited (see adv) Brockville

When ordering your **OFFICE STATIONERY**, if you want a superior
 bond paper at the price of an ordinary sheet, specify **BURMESE BOND**.

Any Printer can supply it. Wholesale. CANADA PAPER CO. (Limited)

The Crossen Car Manufacturing Co.

OF COBOURG, (Limited.)

WM. J. CROSSEN, GENERAL MANAGER.

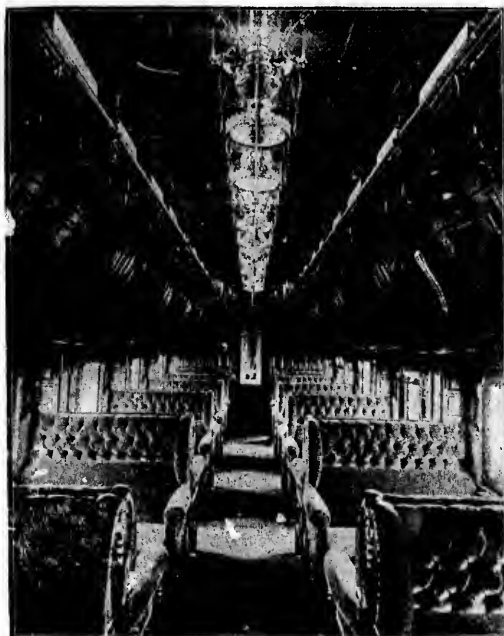

— MANUFACTURERS OF —

**Sleeping, Parlor, Passenger, Post Office,
Baggage, Box, Platform, Street Cars,
Contractors' Cars, and**

ALL NARROW-GAUGE EQUIPMENTS.

COBOURG, - ONTARIO.

I
A
S
S
T

S

1

O
M

S
C
I
O
S

London Guarantee & Accident Co., Limited,
 Accident Policies. Claims Promptly Adjusted.
 Agencies in Towns where Company's name appears.
 A. I. HUBBARD, Manager. N. E. cor. King & Yonge Sts., TORONTO.

CHU	AND BUSINESS DIRECTORY.	COL	703
CHURN MNFRS Smart, James Mngf Co Limited (see adv) Brockville Sauford F (see adv) Fenelon Falls		CIDER MNFRS Patterson S & Co (see adv) Toronto	

TELEPHONE 1328

ESTABLISHED 1881.

S. PATTERSON & CO.,

MANUFACTURERS OF

PURE APPLE
 SWEET ORANGE
 CHAMPAGNE CIDER

WHITE WINE AND CIDER VINEGARS

Cider Mills, Wine Presses and Tankage Presses.
 (Power and Hand) Apple Parers, Apple Mach-
 inery, Slicers, and all extra parts . . .

19 JARVIS STREET, - TORONTO.

CIGAR MNFRS		COAL & WOOD	
O'Brien Bros McGowan & A,	Chatham Kingston	The Rathbun Co Van Tuyl & Fairbank (see adv)	Deseronto Petrolia
CIVIL ENGINEERS (See also Surveyors)		Butler Bros (see adv)	Woodstock
Shackleton J W Goad C E Davis W Mahlon	Chatham Toronto Woodstock	COLLECTION AGENCIES	
CLOTHES WRINGER MNFRS (See also Wringers)		Confidential Mercan- tile & Collecting As- sociation (see adv)	Toronto
Smart, James Mngf Co Limited (see adv)	Brockville	Winters J R E & Co	"
CLOTHING WHOLESALE		COLLEGES, ETC (see also Business Colleges)	
Calder John & Co	Hamilton.	Albert College Guelph Business College and Short Hand Institute	Belleville Guelph
		Ontario Agricultural College University of Ottawa	" Ottawa

ARTIFICIAL STONE PAVEMENTS, Sidewalks, Cheese Factories and Cellar Floors
 Specialties. Corporations will do well to consider our work and prices before letting contract.
THE SILICA BARYTIC STONE COMPANY, of Ontario, Limited,
 WALTER MILLS, President and General Manager. Head Office, INGERSOLL, ONTARIO.

The Best } LIVERPOOL & LONDON & GLOBE } Claims
The } INSURANCE CO. } Paid
Cheapest } FIRE INSURANCE AT LOWEST RATES. } Promptly

704

COL

WESTERN ONTARIO GAZETTEER

DRE

Bishop Ridley College

(see adv) St Catharines
St Thomas Business College

**Convent of Our Lady
of Lake Huron** (see adv)

Sarnia
Academie De Brisay cor Col-
lege & Yonge I O O F Bldg

College of Physicians and
Surgeons of Ontario "

Nata-Voce School 76
Bond (see adv) "

Toronto University Queen's
Park "

Ontario Ladies College
(see adv)

Whitby

COMMISSION MERCHANTS

Magrath W J & Co (see
adv)

Belleville
Barrett Wm Toronto
Hawley John "
Knowlton W H "

CONFECTIONERY
Wholesale

Paterson, The Wm & Son Co
Limited

Belleville
Christie Brown & Co Toronto

CONTRACTORS

**Disney & Devlin Muff
Co of Hanover Limit-**

ed (see adv) Hanover
Harris Hebron Ottawa

CONTRACTORS' MACHINERY

Beatty M & Sons (see
adv) Welland

CONTRACTORS' SUPPLIES

Marsh & Henthorn Belleville
Knowlton W H Toronto

COPYING PRESS MNFRS

Smart James Mngf Co
Limited (see adv) Brockville

CORSETS MNFRS

Gemmell C G Peterborough

COTTON MNFRS

Hamilton Cotton Co (see
adv) Hamilton

COOPERS

(see also Barrel Mnfrs)

McNally James (see adv)

Aylmer
Drader Wm M (head office
Chatham) Bothwell

Drader W M (head office)
Chatham

Drader W M Glencoe
Drader W M Northwood

Drader Wm M (head office
Chatham) Thamesville

COOPERS' SUPPLIES

The Sutherland Innes Co Lim-
ited Chatham

COOPERAGE STOCK

Drader W M (head office) Chatham
Colman T T (estate) Seaforth

CROCKERY GLASSWARE ETC
(See also China)

Colwell W (see adv) Wallaceburg

CUTLERY (WHOLE SALE)

(See also Hardware)

Caverhill Learmont &

Co (see adv) Montreal

DIRECTORY PUBLISHERS

Ontario Publishing & Adverti-
sing Co Ingersoll

Union Publishing Co "
Foster J G & Co Toronto

DISINFECTANTS

Spooner A W Port Hope

DISTILLERS

Corby Henry Belleville
Gooderham & Worts Limited

49 Wellington e Toronto
Walker Hiram & Sons Walkerville

Seagram J E Waterloo

DRESS & MANTLE MAKERS

Stone Thomas & Son Chatham

The Oakville Basket Co., Oakville,

Manufacturers of all Splint Baskets, Fruit Packages A SPECIALTY
... kinds of ...

The Acetylene Lighting Co., Limited
 Manufacturers of ACETYLENE GAS APPARATUS.
 . . . See opp. page 200. . . . London, Ont.

DRU AND BUSINESS DIRECTORY. ENG 705

DRUGGISTS
 WHOLESALE

Kennedy James & Co
 (see adv) London

DRUGGISTS' SUNDRIES
 Briggs G C & Sons Hamilton
 Canadian Specialty Co Toronto

EMERY WHEEL MACHINERY

Prescott Emery Wheel Co Lim-
 ited Prescott

ENGINEERS

The George White & Sons Co
 Limited London

ENGINES & BOILERS

Telephone No. 235.

P. O. Box 622.

W. J. MAGRATH & CO.,

BELLEVILLE, ONTARIO, CANADA,

Exporters & Commission Merchants



*Best facilities for handling all
 kinds of Produce on Commission
 for sale in Montreal or Great
 Britain.*

CHEESE AND BUTTER
A SPECIALTY.



BUYERS

For the Principal Firms in Great Britain.

PETERBOROUGH, ONT.

Damaged by fire.

The Best
The
Cheapest

LIVERPOOL & LONDON & GLOBE
INSURANCE CO.
FIRE INSURANCE AT LOWEST RATES.

Claims
Paid
Promptly

704

COL

WESTERN ONTARIO GAZETTEER

DRE

Bishop Ridley College

(see adv)

St Catharines

St Thomas Business College

St Thomas

**Convent of Our Lady
of Lake Huron** (see adv)

Sarnia

Academie De Brisay cor Col-

COTTON MNFRS

Hamilton Cotton Co (see
adv) Hamilton

COOPERS

(see also Barrel Mnfrs)

McNally James (see adv)

Aylmer

Manufacturers of all kinds of **Splint Baskets, Fruit Packages** A SPECIALTY

The Acetylene Lighting Co., Limited

Manufacturers of ACETYLENE GAS APPARATUS.
See opp. page 200.

London, Ont.

DRUGGISTS AND BUSINESS DIRECTORY. ENG 705

DRUGGISTS WHOLESALE

Kennedy James & Co
(see adv) London

DRUGGISTS' SUNDRIES

Briggs G C & Sons Hamilton
Canadian Specialty Co Toronto

DRY GOODS

Stone Thomas & Son Chatham

DUNNAGE

Pyke D Mfg Co Ltd (see adv) Toronto

DYNAMITE MNFRS

Ontario Powder Works Kingston

EDGE TOOL MNFRS

Whitman & Barnes Mfg Co
St Catharines

EGG PACKERS

McNaughton, Walker & Co Chatham
Hawley John Toronto

ELECTRIC LIGHT COMPANIES

Grimsby Electric Light Plant Grimsby

ELECTRICAL APPLIANCES

Packard Electric Co, Ltd The
St Catharines

ELECTRICAL SUPPLIES

Toronto & Hamilton Electric Co (see front cover) Hamilton
Toronto Electrical Works Co Limited Toronto

Toronto & Hamilton Electric Co (see front cover) Toronto

ELECTROTYPERS

The Central Press Agency Limited, 83 Yonge (see adv) Toronto

EMERY WHEEL MNFRS

Prescott Emery Wheel Co Limited Prescott

EMERY WHEEL MACHINERY

Prescott Emery Wheel Co Limited Prescott

ENGINEERS

The George White & Sons Co Limited London

ENGINES & BOILERS

(See also Boiler Makers)

Marsh & Henthorn Belleville
Bell Albert Engine Works

(see adv) Dunnville

Goderich Boiler Works (see adv) Goderich

Morrison G C (see adv) Hamilton

Ritchie Michael (see adv) "

Corbet G & Sons Owen Sound

Payette P & Co (see adv) Penetanguishene

Hamilton, The Wm Mfg Co Limited Peterborough

Kerr Engine Co Limited Walkerville

Beatty M & Sons (see adv) Welland

Ontario Iron & Machine Works (see adv) Wingham

ENGRAVERS

GENERAL

Cuttriss G H Hamilton
Canadian Photo Engraving Bureau (see adv) Toronto

Fell I C & Co (see adv) "

HALF-TONE

Canadian Photo Engraving Bureau (see adv) Toronto

METAL

Canadian Photo Engraving Bureau (see adv) Toronto

PHOTO

Canadian Photo Engraving Bureau (see adv) Toronto

The Central Press Agency Limited, 83 Yonge (see adv) "

WOOD & ZINC

The Planet Publishing House (see adv) Chatham

Canadian Photo Engraving Bureau (see adv) Toronto

GEORGE STEVENS,
PETERBOROUGH, ONT.

I will Tender for MILL and FACTORY MACHINERY Damaged by Fire. - - -



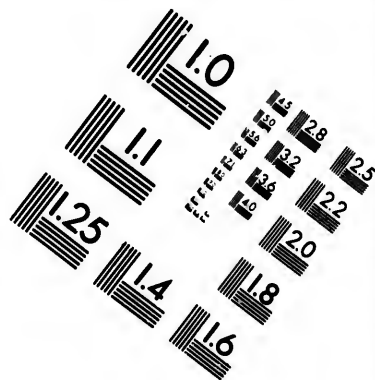
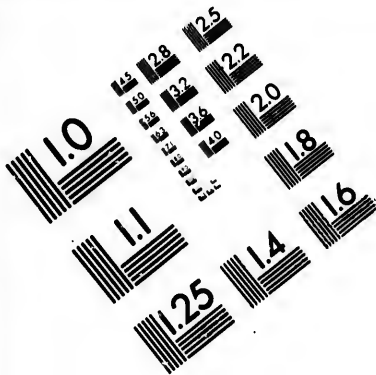

**IMAGE EVALUATION
TEST TARGET (MT-3)**

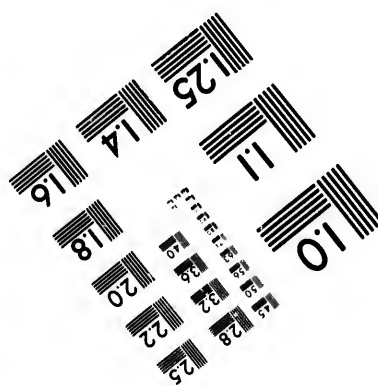
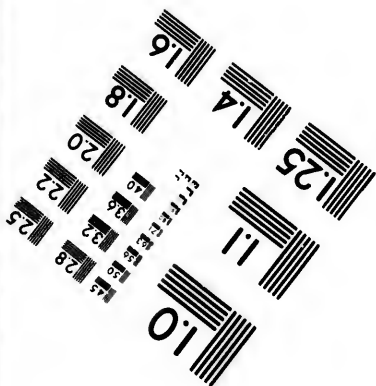
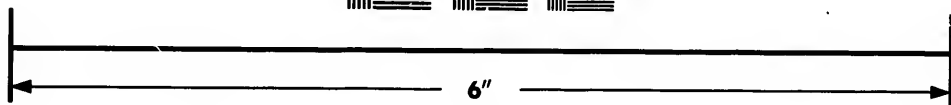
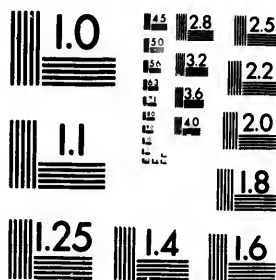

**Photographic
Sciences
Corporation**

23 WEST MAIN STREET
WEBSTER, N.Y. 14580
(716) 872-4503

1.5 2.8
2.5 3.2
3.6 4.0
4.5 5.0
5.6 6.3
7.1 8.0
10

10
15
20
25
30
35
40
45
50
55
60
65
70
75
80
85
90
95
100

The Toronto Patent Agency, Limited,

The largest and most Successful Agency for the Sale of Patents in Canada or United States.

If you want to buy, sell or obtain a Patent—write us . . .

79-80-81
Confederation
Life Bldg.

706

EVA

WESTERN ONTARIO GAZETTEER

FLO

EVAPORATORS
(See Fruit Evaporators)

EXPRESS
(See also Cartage Agents)

Verral Baggage Transfer Co & Omnibus Line (see adv) Toronto

FANCY GOODS

Colwell W (see adv) Wallaceburg

FANNING MILL MNFRS

The M Campbell Fanning Mill Co of Chatham Limited Chatham
Green G Walter Peterborough

FENCE MNFRS
(See also Wire Fence Mnfrs)

Simmons Charles Chatham
Page Wire Fence Co of Ontario Limited Walkerville

FILE MNFRS

Beach File Works Hamilton

FINANCIAL AGENTS
(See also Brokers)

Mackay John (see back cover) Toronto
O'Hara H & Co "

FISH, ETC

Georgian Bay Fish Co Collingwood

The Georgian Bay Fish Co LIMITED.

Wholesale and Retail Dealers in

Fresh and Salt Fish AND OYSTERS.

COLLINGWOOD, - ONT.

Fitch John Hamilton

FISHING TACKLE
(See also Sporting Goods)

Pike D Mfg Co Limited (see adv) Toronto

FLAGS
(See also Tents, etc)

Soper Robert (see adv) Hamilton
Pike D Mfg Co Limited (see adv) Toronto

FLAVORING EXTRACTS

Silverman Lyon Montreal

FLORISTS

McLean H O (see adv) St Thomas

McLean the Florist,

43-49 Ann St., St. Thomas, Ont.

'Phone 210. P. O. Box 500.

OUR SPECIALTY, THE CARNATION.

. . . WHOLESALE AND RETAIL . . .

FLOUR & FEED

The Rathbun Co Deseronto
McIntosh P & Son Toronto

FLOUR & GRIST MILLS

Lazier S A & Sons Belleville
Richardson Alexander Grand Valley

Before purchasing a PIANO write for Terms, Prices, &c., to

EVANS BROS. PIANO & MFG. CO. [LIMITED,]
INGERSOLL, - - ONTARIO.

North American Life Assurance Company, Company's
 Building, 112 to 118 King St. West, Toronto, has a larger ratio of assets
 to liabilities than any other Canadian Life Insurance Company.

Smith R W (see adv) Jarvis
Kingston Milling Co Kingston
McAllister Milling Co Peterborough

FLUID BEEF

Canadian Extract of Beef Co
 Montreal

FORWARDERS

(See also Transportation, also Vessel
 Owners)

Maitland, Rixen & Co Owen Sound

FOUNDERS & MACHINISTS

(See also Machinists)

Marsh & Henthorn Belleville
Smart James Mntg Co
Limited (see adv) Brockville
Dale Joseph Chatham
Edgar James (see adv) Chesley
King Bros Dresden
Ritchie Michael (see adv) Hamilton

Disney & Devlin Mntg
Co of Hanover Limi-
ted (see adv) Hanover

Hunter Bros Kincardine
The George White & Sons Co
Limited London
Corbett G & Sons Owen Sound
Green G Walter Peterborough
Payette P & Co (see adv) Penetanguishene

Hamilton The Wm Mntg Co
Limited Peterborough
Kerr Engine Co Limited Walkerville

FOUNDRY SUPPLIES

The Hamilton Facing
Mill Co Limited (see-
 adv) Hamilton

FRUIT BASKETS

(See also Basket Mnfrs)

Glover W T (see adv) Burlington
Oakville Basket Co (see
 bottom lines & under Basket
 Mnfrs) Oakville

FRUIT CANNERS

Brighton Canning Co Brighton
Miller & Co Trenton

The QUEEN CITY OIL CO., LIMITED,
 SAMUEL ROGERS, - PRESIDENT,
 Corner King and Yonge Sts.
 Phone 502. TORONTO.

FRUIT EVAPORATORS

Grimsby Fruit & Veg-
etable Evaporator
 (see adv) Grimsby

FRUIT PRESERVERS

Miller & Co Trenton

FRUITS

WHOLESALE

Wail & Guppy Windsor

FURNACES

Smart James Mntg Co
Limited (see adv) Brockville

FURNITURE MNFRS

Peterborough Canoe Co Lim-
ited Peterborough
Canadian Office & School
Furniture Co (see adv) Preston
Rogers Charles & Sons Co Lim-
ited Toronto

FURS

(See also Hides Etc)

Appleby W S Peterborough
Funnell J jr Trenton

GAS LIGHT BURNERS

Toronto Auer Light Co Limited,
 38 Toronto Toronto.

GAS LIGHT COMPANIES

Hamilton Gas Light Co Hamilton
Consumers Gas Co Toronto.

GASOLINE

Queen City Oil Co Lim-
ited (see adv) Toronto

GENERAL STORE

Robinson J T Bobcaygeon
Dill & Dalglish Mount Forest
Lindenman P J West Lorne

GLASS

Ross Bros (see adv) Hamilton
McCausland Joseph & Son Toronto

GLUCOSE MNFRS

Edwardsburg Starch Co Lim-
ited The Cardinal

"Peerless" Machine Oil for store trade.
 Best general purpose OIL made in
 Canada. Holds 12 Gold Medals . .

The Nopton Manufacturing Co. { Make Fruit and Vegetable
Cans by Automatic Machinery
- HAMILTON, ONT. - Correspondence Solicited.

708

GRA

WESTERN ONTARIO GAZETTEER

HEA

GRAIN

Stewart Thomas Belleville
Richardson & McIntyre GrandValley
Smith R W (see adv) Jarvis
Crane & Baird Toronto

GRAIN ELEVATORS

Prescott Elevator Co Limited Prescott

GREASES

Queen City Oil Co Limited (see adv) Toronto

GROCERS

WHOLESALE

Turner James & Co Hamilton
Kenny T & Co Sarnia

RETAIL

Ellis T H & Co Mount Forest
McGarvey John & Son Strathroy

GROCERS SUNDRIES

Silverman Lyon Montreal
Canadian Specialty Co Toronto

GROUND AUGER MNFRS

Smart, James Mngf Co Limited (see adv) Brockville

GUARANTEE COMPANY

London Guarantee & Accident Co of London England, ne cor King & Yonge (see adv) Toronto

GUNS & AMUNITION
(See also Sporting Goods)

Pike D Mngf Co Limited (see adv) Toronto

HAIR BELTING

(See also Belting)

McLaren D K (see adv) Montreal

HAMMOCKS

Pike D Mngf Co Limited (see adv) Toronto

HANDLE MNFRS

The Laing Ritchie Co of Essex Limited (see adv) Essex

Gardner Bros (see adv) Leamington

HARDWARE

MNFRS

Smart James Mngf Co Limited (see adv) Brockville

WHOLESALE

Hamilton Hardware Co Hamilton
Caverhill Learnont & Co (see adv) Montreal
Lewis Rice & Son Limited 32-36 King E (see adv) Toronto

RETAIL

Hamilton Hardware Co Hamilton
Van Tuyl & Fairbank Oil Springs
Hall Adam Peterborough
Van Tuyl & Fairbank (see adv) Petrolia

Lewis Rice & Son Limited (see adv) 32-36 King e Toronto

HARDWARE SPECIALTIES

McKinnon Dash and Hardware Company of St Catharines (limited) St Catharines
Dorrien Plating & Mngf Co Limited Toronto

HARDWOOD ASHES

McGarvey W H Strathroy

HATS, CAPS & FURS

Renfrew G R & Co 5 King E (see adv) Toronto

HATTERS & FURRIERS

Renfrew G R & Co 5 King E (see adv) Toronto

HAY TOOL MNFRS

The Laing Ritchie Co of Essex Limited (see adv) Essex

HEATING APPARATUS

Smart James Mngf Co Limited (see adv) Brockville

HEATING & VENTILATING

Smart James Mngf Co Ltd (see adv) Brockville

Victoria Infusorial Earth Unequaled as a sound deadener for partitions and floors.

R. J. HOOPER, GENERAL AGENT, 81 Brook Street, KINGSTON.

CAVERHILL, LEARMONT & CO.,

**METALS,
GLASS,
HARDWARE,
CUTLERY,
FIREARMS,
BICYCLES,
ETC., ETC.**

**OFFICE, SAMPLE AND WAREROOMS,
ST. PETER AND ST. ALEXIS STREETS.**

**Metals, Glass and Heavy Hardware
COLBORNE AND ANN STREETS,
MONTREAL.**

AURORA, ONT:

Only Commercial Hotel in the Town
Free 'Bus to all Trains.
Livery Attached.

R. WELLS, PROPRIETOR
Rates, \$1.50 Per Day.

Queens Hotel (see adv)	Ayr
Barrie Hotel	Barrie
Queens Hotel	"
Queens Hotel	Beeton
Hôtel Quinte	Belleville
Hotel Brunswick (see adv)	Berlin
Sheldon House	Blenheim
Grand Central	Brockville
Hotel Garner	Chatham
Hotel Merrill	"
Rankin House	"
Commercial Hotel	Chesley
McDonald House	"
Hotel Bristol	Colborne
Grand Central Hotel	Collingwood
Toronto House	"

The Tecumseh	"
Cain House	Lucknow
Royal Hotel	Mitchell
Balmoral Hotel	Montreal
Turkish Bath Hotel (see adv)	"
Windsor Hotel	"
Commercial Hotel (see adv)	New Hamburg
Forsyth House (see adv)	Newmarket
Royal Hotel (see adv)	"
Murray House (see adv)	Oakville
Sherman House	Oil Springs
Daly House (see adv)	Orillia
Commercial Hotel	Oshawa
Windsor Hotel	Ottawa
Comley House	Owen Sound
Seldon House	"
Hanna House	Paisley
Queens Hotel	Palmerston
Hastings House	Park Hill
Royal Hotel	"
Canada House	Penetanguishene

USE RICHARDS' PURE SOAP.

CAVERHILL, LEARMONT & CO.,

METALS,
GLASS,
HARDWARE,
CUTLERY,
FIREARMS,
BICYCLES,
ETC., ETC.

OFFICE, SAMPLE AND WAREROOMS,
ST. PETER AND ST. ALEXIS STREETS.

Metals, Glass and Heavy Hardware

COLBORNE AND ANN STREETS,

MONTREAL.

Smart James Mfg Co
Limited (see adv) Brockville
GUARANTEE COMPANY

London Guarantee &
Accident Co of Lon-
don England, n e cor King
& Yonge (see adv) Toronto

GUNS & AMUNITION
(See also Sporting Goods)

Pike D Mfg Co Limited
(see adv) Toronto

HAIR BELTING
(See also Belting)

McLaren D K (see adv) Montreal

HAMMOCKS

Pike D Mfg Co Limited
(see adv) Toronto

HANDLE MNFRS

The Laing Ritchie Co
of Essex Limited (see
adv) Essex

arines (limited) St Catharines
Dorrien Plating & Mngf Co
Limited Toronto

HARDWOOD ASHES

McGatvey W H Strathroy

HATS, CAPS & FURS

Renfrew G R & Co 5
King E (see adv) Toronto

HATTERS & FURRIERS

Renfrew G R & Co 5
King E (see adv) Toronto

HAY TOOL MNFRS

The Laing Ritchie Co
of Essex Limited (see
adv) Essex

HEATING APPARATUS

Smart James Mngf Co
Limited (see adv) Brockville

HEATING & VENTILATING

Smart James Mngf Co
Ltd (see adv) Brockville

Victoria Infusorial Earth Unequaled as a sound
deadener for partitions and
floors.

R. J. HOOPER, GENERAL AGENT, 81 Brook Street, KINGSTON.

Commercial Union Assurance Co., Limited,

FIRE, LIFE, MARINE.

CAPITAL AND ASSETS,

\$77,000,000.

Head Office,
Canadian Branch,
Montreal,
James McGregor,
Manager.

HID

AND BUSINESS DIRECTORY.

HOT

709

HIDES, TALLOW, ETC

Appleby W S Peterborough
Holmes T G Port Hope
Funnell J jr Trenton

HORSE & WAGON COVERS

Soper Robert (see adv) Hamilton
Pike D Mung Co Ltd (see adv) Toronto

HOSPITALS

Lakehurst Sanitarium Oakville

HOT AIR FURNACES

Smart James Mung Co Ltd (see adv) Brockville

HOT WATER HEATING

Smart James Mung Co Ltd (see adv) Brockville

HOTELS

Grand Central Hotel Alvinston
Queens Hotel Aurora

**QUEEN'S HOTEL,
AURORA, ONT.**

Only Commercial Hotel in the Town
Free 'Bus to all Trains.
Livery Attached.

R. WELLS, PROPRIETOR

Rates, \$1.50 Per Day.

Queens Hotel (see adv) Ayr
Barrie Hotel Barrie
Queens Hotel " "
Queens Hotel Beeton
Hotel Quinte Belleville
Hotel Brunswick (see adv) Berlin

Sheldon House Blenheim
Grand Central Brockville
Hotel Garner Chatham
Hotel Merrill " "
Rankin House " "
Commercial Hotel Chesley
McDonald House " "
Hotel Bristol Colborne
Grand Central Hotel Collingwood
Toronto House " "

Oriental Hotel Deseronto
Riley House Dundas
Middaugh House (see adv) Durham

McIntyre House Dutton
The Aberdeen (see adv) Essex
American House Fergus
Franklin House Forest
Imperial Hotel Galt

Iroquois Hotel (see adv) " "
Clark House (see adv) " "

Georgetown
Hotel Bedford (see adv) Goderich
Lincoln House (see adv) Grimsby
American Hotel (see adv) Hamilton

Commercial Hotel (see adv) " "

New Royal Hotel " "
The Waldorf " "

Reid House Hanover
American Hotel Jarvis

British American Kingston
Hotel Frontenac " "

Queens Hotel Lakesfield
Huron House London

The Tecumseh " "
Cain House Lucknow

Royal Hotel Mitchell
Balmoral Hotel Montreal

Turkish Bath Hotel (see adv) " "

Windsor Hotel " "

Commercial Hotel (see adv) New Hamburg

Forsyth House (see adv) Newmarket

Royal Hotel (see adv) " "

Murray House (see adv) Oakville
Sherman House Oil Springs

Daly House (see adv) Orillia
Commercial Hotel Oshawa

Windsor Hotel Ottawa
Comley House Owen Sound

Seldon House " "
Hanna House Paisley

Queens Hotel Palmerston
Hastings House Park Hill

Royal Hotel " "
Canada House Penetanguishene

USE RICHARDS' PURE SOAP.

The Sutherland Innes Co., Tight and Slack Barrel
LIMITED, CHATHAM, ONT. Stock of all descriptions.
 Lumber and Box Shooks

710 HOT WESTERN ONTARIO GAZETTEER INS

Snowdon House (see adv)	Peterborough	Grand Central House (see adv)	St Thomas
Hotel Globe	Picton	Chapman House (see adv)	Sarnia
Queens Hotel	Port Elgin	The Arlington (see adv)	"
Queens Hotel	Port Hope	Vendome (see adv)	"
Revere House	Preston	Western Hotel (see adv)	"
Arlington The	Ridgetown	Royal Hotel	Shelburne
Murray House (see adv)	St Catharines	Albion Hotel (see adv)	Stratford
Welland House	"	Commercial Hotel (see adv)	"

COMMERCIAL HOTEL,

STRATFORD, ONT.

COMMERCIAL MEN'S HEADQUARTERS.

Rates, \$1.00 and \$1.50 Per Day.

T. HAGARTY, - - PROPRIETOR.

Arlington Hotel	Tavistock
Arlington Hotel	Tilsonburg
Queens Hotel	"
Rossin House	Toronto
Walker House	"
Hotel Aberdeen	Trenton
Hartley House	Walkerton
Teeters Hotel	Waterford
Elgin House	West Lorne
Pacific Hotel (see adv)	Warton
International Hotel	Windsor
O P R Hotel	Woodstock

HOUSE FURNISHINGS

Stone Thomas & Son Chatham

HOUSE FURNISHINGS HARDWARE MNFRS

Smart James Mntg Co Limited (see adv) Brockville

HOUSEHOLD SPECIALTIES

Dowswell Manufacturing Co (Limited) Hamilton

HUB & SPOKE MNFRS

Loughead J S & Son Sarnia

ICE

McDonald & Mercer Peterborough

INSURANCE AGENTS

Radcliffe D A Aurora

Rogerson John Barrie

Stewart Thomas Belleville

The Rathbun Co Deseronto

Miller H H (see adv) Hanover

Agar R T Ingersoll

Hooper R J (see adv) Kingston

Arlidge W F C (see adv) Meaford

Jay C H & Co (see adv) "

Ritz Daniel New Hamburg

Rutherford John Owen Sound

Dickson Wm Park Hill

Morrow W G Peterborough

Stidston J H Port Colborne

Eastmure & Lightbourn Toronto

When ordering your **OFFICE STATIONERY**, if you want a superior bond paper at the price of an ordinary sheet, specify **BURMESE BOND**.

Any Printer can supply it. Wholesale. CANADA PAPER CO. (Limited)

London Guarantee & Accident Co., Limited,

Accidents: Policies. Claims Promptly Adjusted.

Agencies in Towns where Company's name appears. A. I. HUBBARD, Manager, N. E. cor. King & Yonge Sts., TORONTO.

INS

AND BUSINESS DIRECTORY.

INS

711

Hime H E & Co Toronto
 Maughan John & Son "
 Whitney J G (see adv) "

INSURANCE BROKERS

Bunbury & Read Hamilton

INSURANCE COMPANIES

ACCIDENT

Canadian Railway Accident

London Guarantee & Accident Co of London, England, n e cor King & Yonge (see adv) Toronto

Ontario Accident Ins Co "

BOILER

The Boiler Inspection

Turkish Bath Hotel

140 to 144 St. Monique Street.

MONTREAL.

A well appointed, up-to-date, family hotel, with every modern improvement, including handsome Electric Elevator, Billiard Table unexcelled.

OUR MOTTO: 3 C'S CLEANLINESS COMFORT CIVILITY

Use of magnificent marble swimming bath and hot and cold shower baths FREE to guests. Turkish Baths at reduced rates.

Rates \$1.75 to \$2.50 per Day, According to Season

Proprietor: **Estac J. B. ALEXANDER, R.D., Proprietor**

A. E. NEWMAN, AGENT

Co (see adv) Head Office
 Norwich Union Fire Insurance Co Toronto
 Sun Insurance Office "
 The Manchester Assurance Co "
 LIFE
 Canada Life Assurance Co Hamilton

Standard Life Assurance Co (see adv) Head Office Montreal
 Head Office "
 Aetna Life Insurance Co Toronto
 Canada Life Assurance Co "

ARTIFICIAL STONE PAVEMENTS, Sidewalks, Cheese Factories and Cellar Floors Specialties. Corporations will do well to consider our work and prices before letting contract. THE SILICA BARYTIC STONE COMPANY, of Ontario, Limited, WALTER MILLS, President and General Manager. Head Office, INGERSOLL, ONTARIO.

The Sutherland Innes Co., Tight and Slack Barrel
LIMITED, CHATHAM, ONT. Stock of all descriptions.
 Lumber and Box Shooks

710 HOT WESTERN ONTARIO GAZETTEER INS

Snowdon House (see adv)	Grand Central House (see adv)
Hotel Globe	St Thomas
Queens Hotel	Chapman House (see adv) Sarnia
Queens Hotel	The Arlington (see adv) "
Revere House	Vendome (see adv) "
Arlington The	Western Hotel (see adv) "
	Royal Hotel Shelburne

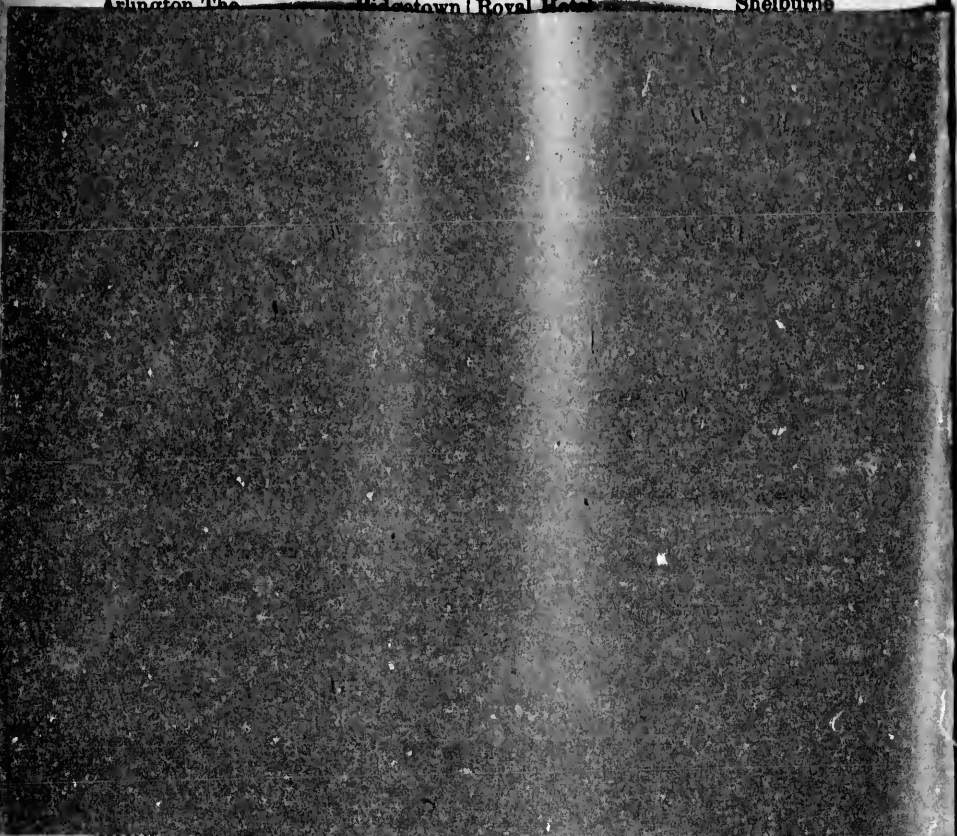

WARE MFRS		Meaford
Smart James Mntg Co		"
Limited (see adv)	Brockville	New Hamburg
HOUSEHOLD SPECIALTIES		Owen Sound
Dowswell Manufacturing Co		Park Hill
(Limited)	Hamilton	Peterborough
		Port Colborne
		Toronto

When ordering your **OFFICE STATIONERY**, if you want a superior bond paper at the price of an ordinary sheet, specify **BURMESE BOND**.
 Any Printer can supply it. Wholesale. **CANADA PAPER CO. (Limited)**

London Guarantee & Accident Co., Limited,

Accident Policies. Claims Promptly Adjusted.
 Agencies in Towns where Company's Name appears.

A. I. HUBBARD, Manager. N. E. cor. King & Yonge Sts., TORONTO.

INS	AND BUSINESS DIRECTORY.	INS	711
Hime H L & Co	Toronto	London Guarantee & Accident Co of London, England, n e cor King & Yonge (see adv) Toronto	
Maughan John & Son	"		
Whitney J G (see adv)	"		
INSURANCE BROKERS			
Bunbury & Read	Hamilton	Ontario Accident Ins Co	"
INSURANCE COMPANIES		BOILER	
ACCIDENT		The Boiler Inspection & Insurance Co, of Canada, (see adv) Toronto	
Canadian Railway Accident			
Insurance Co of Ottawa Ont			
The	Ottawa		

JOHN L. BLAIRIE ESQ.
PRES.

EW RATHBUN ESQ.
VICE PRES.



CONSULTING ENGINEERS
G. C. ROBB CHIEF ENGINEER
A. FRASER Sec. Tres. HEAD OFFICE TORONTO

FIRE		Federal Life Assurance	
The London Mutual Fire Insurance Co of Canada	London	Co of Hamilton (see back bone)	Hamilton
Commercial Union Assurance Co Limited		Sun Life Assurance Co of Canada (see adv)	"
(see adv) Head Office	Montreal	London Life Insurance Co	London
Imperial Insurance Co Limited	"	Northern Life Assurance Co of Canada	"
Liverpool & London & Globe Insurance Co (see adv) Head Office	"	Commercial Union Assurance Co Limited (see adv) Head Office	Montreal
Norwich Union Fire Insurance Co	Toronto	Standard Life Assurance Co (see adv)	Head Office "
Sun Insurance Office	"	Aetna Life Insurance Co	Toronto
The Manchester Assurance Co	"	Canada Life Assurance Co	"
LIFE			
Canada Life Assurance Co	Hamilton		

ARTIFICIAL STONE PAVEMENTS, Sidewalks, Cheese Factories and Cellar Floors
 Specialties. Corporations will do well to consider our work and prices before letting contract.
THE SILICA BARYTIC STONE COMPANY, of Ontario, Limited,
WALTER MILLS, President and General Manager. Head Office, INGERSOLL, ONTARIO.

LIVERPOOL & LONDON & GLOBE INSURANCE COMPANY. G. F. C. Smith, Chief Agent for Canada
Joseph B. Reed, Agent, Toronto.
Edward Towe, Agent, London.

712

INS

WESTERN ONTARIO GAZETTEER

IET

Confederation Life Association (see adv) Toronto
Excelsior Life Insurance Co The " Toronto
Imperial Life Assurance Co of Canada The " Toronto
Merchants Life Association The " Toronto
Mutual Life Ins Co of New York " Toronto
Peoples Life Ins Co The " Toronto
North American Life Assurance Co (see right top lines) " Toronto
Temperance & General Life Assurance Co of North America " Toronto

PLATE GLASS

Lloyd's Plate Glass Ins Co of New York Toronto

INVESTMENT COMPANIES

(See also Loan Cos)

London & Ontario Investment Co Limited Toronto

IRON CRESTING MNFRS

Smart, James Mfg Co Limited (see adv) Brockville

IRON FENCING MNFRS

(See also Fence Mnfrs)

Smart, James Mfg Co Limited (see adv) Brockville

IRON FOUNDERS

(See also Founders & Machinists)

Smart, James Mfg Co Limited (see adv) Brockville
Kerr & Coombes Hamilton

IRON PIPE FITTINGS

Morrison James Brass Mfg Co Limited The Toronto

JACK SCREW MNFRS

Smart, James Mfg Co Limited (see adv) Brockville

JAMS & JELLIES

WHOLESALE

Hawley John, 217 Church Toronto

JUNK

Hamilton Rag & Metal Co (see adv) Hamilton
Stevens George (see adv) Peterborough
Holmes T G Port Hope

KNITTING MACHINES

Creelman Bros Type-writer Co (see adv) Georgetown

LADDER MNFRS

The Laing Ritchie Co of Essex Limited (see adv) Essex

LAMP GOODS

Colwell W (see adv) Wallaceburg

LAND COMPANY

Chippewa Land Co Limited Niagara Falls South

LATH

(See also Lumber)

Blond Bros & Co (see adv) Chatham

LAUNDRIES

Barrie Steam Laundry, Hughes Bros proprs Barrie
Home Steam Laundry, A E Swayze propr Collingwood
Parisian Steam Laundry (see back cover) Toronto

LAW BOOK PUBLISHERS

The Toronto Law Book & Publishing Co Limited (see adv) 120 Victoria Toronto

LAWN MOWER MNFRS

Smart James Mfg Co Limited (see adv) Brockville

LETTER BOX PLATES

Peterborough Lock Mfg Co Limited The (see adv) Peterborough

LETTER PRESS MNFRS

Smart, James Mfg Co Limited (see adv) Brockville

The Oakville Basket Co., Oakville,
Manufacturers of all kinds of Splint Baskets, Fruit Packages **A SPECIALTY**

The Acetylene Lighting Co., Limited

Manufacturers of ACETYLENE GAS APPARATUS.
 . . . See opp. page 200. . . .

London, Ont.

LIF

AND BUSINESS DIRECTORY.

LUM

718

LIFE PRESERVERS

Pike D Mfg Co Limited (see adv) Toronto

Canadian Savings Loan & Building Association, cor Church & Adelaide Toronto
 Central Canada Loan & Sav-

Investment Society London
Toronto Savings & Loan Co The (see adv) Peterborough
 Building & Loan Association Toronto
 Canada Landed & National Investment Co Limited "
Canada Permanent Loan & Savings Co (see adv) "
Canadian Mutual Loan & Investment Co The "

LUMBER WHOLESALE

Bradley John (see adv) Hamilton

LUMBER DEALERS

McNally James (see adv) Aylmer
 The Rathbun Co Belleville
Blonde Bros & Co (see adv) Chatham
 The Sutherland Innes Co, Limited "
 Wilson Bros Collingwood

GEORGE STEVENS,
 PETERBOROUGH, ONT.

We handle for Exports—
**ASHES, SCRAP METAL,
 RAGS, WOOL, Etc.** - - -

LIVERPOOL & LONDON & GLOBE INSURANCE COMPANY. G. F. C. Smith, Chief Agent for Canada
Joseph B. Reed, Agent, Toronto.
Edward Towe, Agent, London.

712 **INS** WESTERN ONTARIO GAZETTEER **IET**

Contederation Life Association (see adv) Toronto
Excelsior Life Insurance Co The " " " "
Imperial Life Assurance Co of " " " "

JUNK
Hamilton Rag & Metal Co (see adv) Hamilton
Stevens George (see adv)

The Peterborough Lock Manufacturing Co.

(LIMITED.)

PETERBOROUGH, CANADA.

Manufacturers of

All kinds of House and Car Locks, rim and mortise, plain and ornamental, bronze and iron.

All kinds of Door Knobs, porcelain, jet, mineral, iron, nickel and bronze plated, real bronze, plain and ornamental.

BUILDERS' HARDWARE,

Comprising Sash Locks and Sash Lifts, Chain, Foot and Flush Bolts, Shelf Brackets, Drawer Pulls, Push Plates, Butts, Rotary and Lever Door Bells, Bell Levers and Pulls, Store Door Sets, Chandelier Hooks, Bird Cage Hooks, Letter-Box Plates, Cupboard Catches, Cupboard Buttons, Refrigerator Locks and Catches, Shutter Knobs, Shutter Bars, Sash Pulleys, Door Pulls, Hat and Coat Hooks, etc., etc.

Fine Bronze Passenger and Street Car Trimmings.
Pullman Patent Sash Balances.
Clark Patent Parlor Door Hanger.

Our goods are acknowledged to be the best of their kind made in Canada.

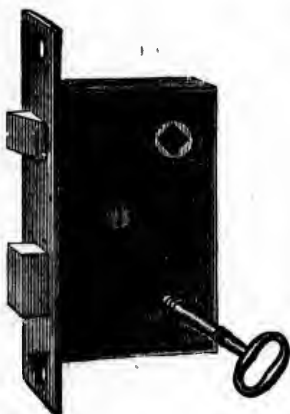

IRON PIPE FITTINGS

Morrison James Brass Mnfg Co Limited The Toronto

JACK SCREW MNFRS

Smart, James Mnfg Co Limited (see adv) Brockville

JAMS & JELLIES

WHOLESALE

Hawley John, 217 Church Toronto

Smart James Mnfg Co Limited (see adv) Brockville

LETTER BOX PLATES

Peterborough Lock Mnfg Co Limited The (see adv) Peterborough

LETTER PRESS MNFRS

Smart, James Mnfg Co Limited (see adv) Brockville

The Oakville Basket Co., Oakville,

Manufacturers of all kinds of Splint Baskets, Fruit Packages **A SPECIALTY**

The Acetylene Lighting Co., Limited

Manufacturers of ACETYLENE GAS APPARATUS.
London, Ont.

LIF

AND BUSINESS DIRECTORY.

LUM

713

LIFE PRESERVERS

Pike D Mfg Co Limited (see adv) Toronto

LINSEED OIL

Queen City Oil Co Limited (see adv) Toronto

LIQUIDATORS

Mackay John (see back cover) Toronto

LIVERY, SALE & BOARDING STABLES

Miller Jonathan (see adv) Goderich
Skinner R A Ingersoll
Hill David Jarvis
Knittel John Oil Springs
Hanham Edward St Marys

LIVE STO. K

Seagram J E Waterloo

LOAN AGENTS

Shackleton J W Chatham
Arlidge W F C (see adv) Meaford
Jay C H & Co (see adv) "
Dickson Wm Park Hill
O'Hara H & Co Toronto
Whitney J G (see adv) "

LOAN, SAVINGS & INVESTMENT COMPANIES

Huron & Bruce Loan & Investment Co Goderich
Hamilton Provident & Loan Society Hamilton
Landed Banking & Loan Co "
The Dominion Savings & Investment Society London
Toronto Savings & Loan Co The (see adv) Peterborough
Building & Loan Association Toronto
Canada Landed & National Investment Co Limited "
Canada Permanent Loan & Savings Co (see adv) "
Canadian Mutual Loan & Investment Co The "

Canadian Savings Loan & Building Association, cor Church & Adelaide Toronto
Central Canada Loan & Savings Co "
Credit Foncier Franco-Canadien "
Dominion Permanent Loan Co The "
Freehold Loan & Savings Co "
Globe Savings & Loan Co "
London & Canadian Loan & Agency Co Limited "
Provincial Building & Loan Association "
Trust & Loan Co of Canada "
Western Canada Loan & Savings Co "
York County Loan & Savings Co (see adv) "

LOCK MNFRS

Peterborough Lock Mfg Co Limited The [see adv] Peterborough

LUBRICATING OILS

Queen City Oil Co Limited (see adv) Toronto

LUMBER MNFRS
(See also Saw Mills)

Edwards W C & Co Limited (see adv) Ottawa
Dickson Co of Peterborough Limited The Peterborough
Maitland, Rixon & Co (see adv) Owen Sound

LUMBER WHOLESALE

Bradley John (see adv) Hamilton

LUMBER DEALERS

McNally James (see adv) Aylmer
The Rathbun Co Belleville
Blonde Bros & Co (see adv) Chatham
The Sutherland Innes Co, Limited "
Wilson Bros Collingwood

GEORGE STEVENS,
PETERBOROUGH, ONT.

We handle for Export—
ASHES, SCRAP METAL,
RAGS, WOOL, Etc. - - -

Patents

THE TORONTO PATENT AGENCY, Limited,
Capital \$25,000. 70-80-81 Confederation Life Building.
Patents Procured, Extended, Negotiated, and all manner of
PATENT BUSINESS EXECUTED.

714

LUM

WESTERN ONTARIO GAZETTEER

MAN

MAITLAND, RIXON & CO.

Manufacturers,
Wholesale and Retail Dealers in

**Pine, Cedar, Hemlock and Hardwood Lumber,
LATH AND SHINGLES.**

MAKE A SPECIALTY OF LONG BILL STUFF

In Pine, Elm and Hemlock

OWEN SOUND, - - - ONTARIO.

The Rathbun Co Deseronto

The Laing Ritchie Co
of Essex Limited (see
adv)

Anglin S & Co

Armstrong Bros

Rathbun Co The

Rathbun Co The

Harris Hebro

Harrison John

Rathbun Co The

Colman T T (estate)

Gall Lumber Co

Hillock John & Co

Butter Bros (see adv) Woodstock
HARDWOOD

Drader W M (head office) Chatham

LUMBERMEN'S SUPPLIES

Green G Walter Peterborough

MACHINERY MNFRS

Bertram John & Sons Dundas

Beatty M & Sons (see adv)
Welland

MACHINISTS

(See also Founders & Machinists)

Smart James Mfg Co

Limited (see adv) Brockville

Simmons Charles Chatham

Edgar James (see adv) Chesley

Bell Albert Engine

Works (see adv) Dunnville

Goderich Boiler Works

(see adv) Goderich

Ritchie Michael (see adv)

Hamilton

Disney & Devlin Mfg

Co of Hanover Limit-

ed (see adv) Hanover
Kincardine

Hunter Bros

The George White & Sons Co

Limited London

Payette P & Co (see adv)

Penetanguishene

Gilmore R W (see adv) Walkerton

Ontario Iron & Machine

Works (see adv) Wingham

MACHINISTS TOOLS

Bertram John & Sons Dundas

MALTSTERS

The Davies Brewing & Malting

Co Limited Toronto

The Dominion Brewery

Co Limited (see adv) "

The O'Keefe Brewery Co of

Toronto Limited "

MANGLE MNFRS

Smart, James Mfg Co

Limited (see adv) Brockville

MANTLES, GRATES ETC

Lewis Rice & Son Lim-

ited, 32-36 King e (see adv)

Toronto

MANUFACTURERS AGENTS

Hooper R J (see adv) Kingston

Jardine J B Toronto

Jardine J G "

Knowlton W H "

Best value, latest im-
provements, finest tone,
action and finish in . . .

Evans Pianos

EVANS BROS.
Piano and Mfg. Co.,
Ingersoll, Ont.

Write the North American Life Assurance Company, Company's Building, 112 to 118 King St. West, Toronto, for a copy of last annual Report, (illustrated,) showing its unexcelled financial position.

MANO AND BUSINESS DIRECTORY. MIN 715

Matthews Wm O & Co (see adv) Toronto	MECHANICAL ENGINEERS
The Toronto Patent Agency Limited (see adv) "	British American Patent Investment Co (see adv) Toronto
MANUFACTURING FURRIERS	MERCANTILE AGENCIES
Renfrew G R & Co (see adv) Toronto	Dun R G Hamilton
MAP PUBLISHERS	Merchants Mercantile Co of Canada (see adv) Montreal
Shackleton J W Chatham	Bradstreet Co The Toronto
Foster J G & Co Toronto	Canada Confidential Agency "
MEAT CHOPPER MNFRS	Confederation Mercantile & Collecting Association (see adv) "
Smart, James Mnfgr Co Limited (see adv) Brockville	

WE WANT YOUR SLOW ACCOUNTS Correspondents in all parts of the World **NO COLLECTION. NO CHARGE**

The Confederation Mercantile and Collecting Association

Head Office, Suite 509 McKinnon Building,
Corner Jordon and Melinda Streets,

Our Representatives call personally on debtors. TORONTO, CANADA.

DEPARTMENTS:—Financial Reports, Collections, Auditors and Accountants
Assignees, Trustees, Liquidators, Solicitor, Estates Managed.

Credit Exchange Limited The Toronto	MILL STOCK
Dun R G & Co "	Stevens George (see adv) Peterborough
Ontario Mercantile Agency Limited "	Holmes T G Port Hope
The Toronto Credit Rating Co Limited "	MILL SUPPLIES
Winters J R E & Co "	McLaren D K Galt
METAL POLISH	McLaren D K (see adv) Montreal
Victoria Tripolite Co Limited (see adv) Kingston	McLaren D K Ottawa
METALS	MILLING
Dewar I D & Sons Toronto	Stone Thomas & Son Chatham
METALLURGISTS	MINING COMPANIES
Dewar I D & Sons Toronto	Diamond Jubilee Mineral Developing Co The Toronto
MILL MACHINERY	MINING ENGINEERS
Hamilton, The Wm Mnfgr Co Limited Peterborough	Dewar I D & Sons Toronto

The QUEEN CITY OIL CO., LIMITED, } **White Paraffine and Electric Light Candles, colored wax and carbova wax—Muted and twisted, and Christmas Candles—Paraffine wax. "Queen City Tablets"—Wax in one pound cakes for Household Use.**
SAMUEL ROGERS, - PRESIDENT,
Corner King and Yonge Sts.,
Phone 802. TORONTO.

The Norton Mfg. Co.,

HAMILTON, ONT.

Manufacturers of FRUIT, PAINT, LARD
BAKING POWDER and FISH CANS.

Write for Prices

716

MIN

WESTERN ONTARIO GAZETTEER

NEW

MINING MACHINERY

Marsh & Henthorn Belleville
Hamilton, The Wm Mngf Co
Limited Peterborough

MUSHROOM GROWERS

Battle John (estate of) Thorold

MUSIC & MUSICAL INSTRUMENTS

(See also Pianos & Organs)

Whaley, Royce & Co Toronto

NAILS

WHOLESALE

Matthews Wm O & Co
(see adv) Toronto

NAVIGATION COMPANIES

(See also Transportation)

Richelieu & Ontario Navigation
Co Kingston

Richelieu & Ontario Navigation
Co Montreal

Calcutts Line of Steamers
Peterborough

Peterboro' Navigation Co Lim-
ited The "

Richelieu & Ontario Navigation
Co Toronto

NEWSPAPERS & PERIODICALS

Free Press Alvinston
Express Aylmer

The Sun Belleville

Bothwell Times (see adv)
Bothwell

Canadian Statesman The Bowmanville

Brantford Expositor Brantford
Brockville Times (see
adv) Brockville

Record The (see adv) Burlington

The Planet Daily & Semi-
Weekly (see adv) Chatham

Drayton Advocate (see
adv) Drayton

Dresden Times (see adv) Dresden
Dundas Star Dundas

Review (see adv) Durham

Standard (see adv) Forest
Gananoque Independent Gananoque

Grimsby Gazette The
(see ad) Grimsby

Guelph Mercury & Advertiser Guelph
Templar The Hamilton

Oxford Tribune The Ingersoll
St Lawrence News Iroquois

British Whig The (see adv)
Kingston

Leamington Post (see adv)
Leamington

Best Advertising Medium in Essex
and Kent Counties.

The Leamington Post,

C. H. Creighton, Proprietor

Best Equipped for Book and Job
Work.

We Mean What We Say

Circulation the largest, and
results guaranteed. Write
for Our Prices . . .

P.O. Box 90, Leamington, Ont.

THE DURHAM REVIEW,

ESTABLISHED 1877.

WEEKLY \$1.00 A YEAR.

Reaches the best class of Readers in South
Grey, hence, is a splendid advertising medium.
We have lately added a cylinder press to our
equipment. Enquire for terms . . .

C. RAMAGE, PUBLISHER AND PROPRIETOR.

Victoria Silver Polish Best in the World. Free from
Acids & warranted not to scratch

R. J. HOOPER, GENERAL AGENT, 81 Brock Street, KINGSTON.

Commercial Union Assurance Co., Limited,
FIRE, LIFE, MARINE.

Head Office,
 Canadian Branch,
 Montreal,
 James McGregor,
 Manager.

CAPITAL AND ASSETS, \$32,000,000.

NEW AND BUSINESS DIRECTORY. PAI 717

Canadian Post The (weekly) Lindsay
 Evening Post The " "
 Canadisches Volksblatt NewHamburg
 Hamburg Independent " "
 Star (see adv) Oakville
 Orangeville Banner (see
 adv) Orangeville
 Ontario Reformer (see adv)
 Oshawa
 Patent Review (see adv) Ottawa

Wallaceburg Herald (see
 adv) Wallaceburg
 Telegraph Welland
 Tribune " "
 Canadian (see adv) Warton
 Echo " "

NEWSPAPER PLATES

The Central Press Agency Limited, 33 Yonge
 Toronto

NOTARIES PUBLIC

Read E H Grimsby

NURSERYMEN

Reid W C Belleville
 Chase Bros Co of Ontario Lim-
 ited Colborne
 Wismer J H Port Elgin
 Maple Grove Nurseries
 (see adv) St Thomas
 Dempsey Daniel Stratford

OIL CANS

Queen City Oil Co Lim-
 ited (see adv) Toronto

OIL MNFRS

Queen City Oil Co Lim-
 ited (see adv) Toronto

OIL REFINERS

The Bushnell Co Limited Sarnia
 Imperial Oil Co Limited Petrolia

OIL TANKS

Queen City Oil Co Lim-
 ited (see adv) Toronto

OMNIBUS LINES

Verral Baggage Trans-
 fer Co & Omnibus Line
 (see adv) Toronto

ORGAN MNFRS

(See also Piano Mnfrs)

Goderich Organ Co Goderich
 Thomas Organ & Piano Co
 Woodstock

PAIL MNFRS

TIN

Norton Manufacturing
 Co (see right top lines) Hamilton

THE PATENT REVIEW

An Illustrated, Monthly, International
 Journal of Mechanical Engineering,
 Electrical and Scientific Progress.

Subscription Price, \$1.00 Per Year.
 Single Copies, 10 Cents.

B. HARVEY,

Registered Patent Attorney.

Editor and Proprietor.

Offices, 33 and 31 Central Chambers, 46 Elgin
 Street, near Patent Office.

OTTAWA, ONTARIO.

Postal Address, Box 1071.

Owen Sound Times (see adv)
 Owen Sound

Gazette Review (see adv)
 Park Hill

Advertiser Petrolia
 Times Port Elgin

Canadian Harness Journal Port Hope
 Argus The St Marys

St Marys Journal (see
 adv) "

Free Press (see adv) Shelburne
 Canadian Wheelman Simcoe

Simcoe Reformer "
 The Gazette (see adv) Smithville

Observer Tilsonburg
 Toronto Junction Leader

& Recorder (see adv)
 Toronto Junction

Evangelical Churchman Toronto
 Farming " "

Saturday Night " "
 The World " "

Trenton Advocate Trenton
 Telescope (see adv) Walkerton

The Wallaceburg Times
 (see adv) Wallaceburg

USE RICHARDS' PURE SOAP.

The Sutherland Innes Co., Tight and Slack Barrel
LIMITED, CHATHAM, ONT. Stock of all descriptions.
 Lumber and Box Shooks

718

PAI

WESTERN ONTARIO GAZETTEER

PIA

PAINTERS

Ross Bros (see adv) Hamilton
 McCausland Joseph & Son Toronto

**PAINTS
 WHOLESALE**

Caverhill, Learmont &
 Co (see adv) Montreal

PAINTS, OILS, ETC

Lewis Rice & Son Lim-
 ited (see adv) Toronto
 VanTuyt & Fairbank (see
 adv) Petrolia

PAPER

WHOLESALE

Buntin, Gillies & Co (see
 back cover) Hamilton

PAPER MNFRS

Lazier S A & Sons Belleville
 Barber Wm & Bros Georgetown
 Canada Paper Co Lim-
 ited 15 Front w(see adv)Toronto

PARAFINE CANDLES

Queen City Oil Co Limi-
 ted (see adv) Toronto

PARAFINE WAX

Queen City Oil Co Lim-
 ited (see adv) Toronto

PARLOR DOOR HANGERS

Peterborough Lock Mnfgr
 Co Limited (The)
 (see adv) Peterborough

PATENT AGENCIES

British American Patent
 Investment Co (see adv)
 Toronto

PATENT EXCHANGE

The Toronto Patent
 Agency Limited (see
 adv) Toronto

PATENT GATES

Pratt & Orr Chatham

PATENT SOLICITORS

Harvey Bruno (see adv)
 Ottawa

BRUNO HARVEY,

Registered Patent Attorney.

Editor and Proprietor, The Patent Review.

Offices, 33 and 31 Central Chambers,
 46 Elgin St., near Patent Office,

OTTAWA, - - ONTARIO.

Postal Address, Box 1071.

Patents obtained. Preliminary examinations
 and searches as to novelty title conducted.
 Infringements Investigated and Caveats, De-
 signs and Trade Marks registered in all
 countries.

British American Pat-
 ent Investment Co (see
 adv) Toronto

The Toronto Patent
 Agency Limited (see
 adv) "

PAVING CO'S

Silica Barytic Stone Co
 of Ontario, Limited The
 (see adv) Ingersoll

PAVING BRICK

Knowlton W H Toronto

PETROLATUM

Queen City Oil Co Lim-
 ited (see adv) Toronto

PHARMACISTS MNFRG

Stearns Frederick & Co Windsor

PHOTOGRAPHERS

Lancefield G R Ottawa
 Poole E St Catharines

PHOTOGRAPHERS SUPPLIES

Pearce E J London

PIANO HARDWARE MNFRS

Smart James Mnfgr Co
 Limited (see adv) Brockville

When ordering your **OFFICE STATIONERY**, if you want a superior
 bond paper at the price of an ordinary sheet, specify **BURMESE BOND**.

Any Printer can supply it. Wholesale. **CANADA PAPER CO. (Limited)**

London Guarantee & Accident Co., Limited,

Accident Policies. Claims Promptly Adjusted.
 Agencies in Towns where Company's name appears.
A. I. HUBBARD, Manager, N. E. cor. King & Yonge Sts., **TORONTO.**

PIA AND BUSINESS DIRECTORY. PRO 719

PIANO MNFRS

Evans Bros Piano & Mufg Co Limited Th
 (see adv) Ingersoll
Standard Piano Co of Toronto
 Limited Toronto

PIANOS & ORGANS

(See also Musical Instruments)

Rife George & Son Walkerton

PLANING MILLS

Havill & Whitham Brantford
Blonde Bros & Co (see adv) Chatham
Hamilton & Prout Forest
Windsor & Henderson (see adv) Leamington
Harrison John Owen Sound
Peterborough Canoe Co Limited Peterborough
Lawrence Jacob & Sons Sarnia
Butler Bros (see adv) Woodstock

PLOW MNFRS

Ayr American Plow Works, Wm Hiborn propr Ayr

PLUMBERS

Gilmore R W (see adv) Walkerton

PLUMBERS GOODS

Smart James Mufg Co Limited (see adv) Brockville

PLUMBERS SUPPLIES

Morrison G C (see adv) Hamilton
Van Tuyl & Fairbank (see adv) Petrolia
Morrison James Brass Mufg Co Limited The Toronto

PORK PACKERS

The Canadian Packing Co London

PORTABLE ENGINES

The George White & Sons Co Limited London

POTTERS

Hamilton Pottery Co Hamilton

POWER COMPANIES

Canadian Power Co
 Niagara Falls South

PRINTERS & PUBLISHERS

Monteith E C & Co Aylmer
Belleville Sun Printing & Publishing Co Limited The Belleville
Richards Wm H (see adv) Bothwell
James M A Bowmanville
Preston T H Brantford
Wilgress A T Brockville
Stephenson Sydney (see adv) Chatham
Wells T N (see adv) Dresden
Lynch-Staunton M Dundas
Ludlaw Andrew (see adv) Galt
Goulette O V Gananoque
Innes & Davidson Guelph
Baillie B B Ingersoll
Harkness Bros Iroquois
Pence E J B (see adv) Kingston
Creighton C W (see adv) Leamington

Wilson & Wilson Lindsay
Mundy Edward (see adv) Oshawa
Donly H B Simcoe
Law J & Co Tilsonburg
Bryant Brass The Toronto
Methodist Book & Publishing House "
Sheppard Publishing Co Limited, 26-28 Adelaide w "
The Toronto Law Book & Publishing Co Limited (see adv) "
Virtue & Co "
The World Newspaper Co Toronto
Yonge Toronto
Fawcett A R (see adv) Toronto Junction
O'Rourke P J Trenton
Colwell W (see adv) Wallaceburg
Sutherland R (see adv) "

PRODUCE

Barrett Wm Toronto
Wall & Guppy Windsor

PROPRIETARY MEDICINES

Briggs G C & Sons Hamilton

ARTIFICIAL STONE PAVEMENTS. Sidewalks, Cheese Factories and Cellar Floors Specialties. Corporations will do well to consider our work and prices before letting contract.
THE SILICA BARYTIC STONE COMPANY, of Ontario, Limited,
WALTER HILLS, President and General Manager. Head Office, INGERSOLL, ONTARIO.

The Best
The
Cheapest

LIVERPOOL & LONDON & GLOBE
INSURANCE CO.
FIRE INSURANCE AT LOWEST RATES.

Claims
Paid
Promptly

720

PRO

WESTERN ONTARIO GAZETTEER

ROT

Home Speciality Co (see
adv) Hamilton

PROVISIONS

Robinson J T Bobcaygeon
Hawley John Toronto

PUBLISHERS (BOOK)

Watts A P & Co Toronto

PUMP MNFRS

Smart James Mufg Co
Ltd (see adv) Brockville

The Laing Ritchie Co
of Essex Limited
(see adv) Essex

Green G Walter Peterborough

Ontario Wind Engine &
Pump Co Ltd, cor Liberty
& Jefferson Ave Toronto

RADIATORS

Smart James Mufg Co
Limited (see adv) Brockville

RAGS

(See also Junk)

The Hamilton Rag &
Metal Co (see adv) Hamilton
Stevens George (see adv)
Peterborough

RAILWAYS

(see also Transportation)

Erie & Huron Railroad
(see adv) Chatham

Kingston & Pembroke Ry Kingston

**Canada Atlantic Rail-
way Co** (see adv) Head
Office Ottawa

Grand Trunk Railway
Co of Canada, Front
(see adv) Toronto

Lehigh Valley Railway, Board
of Trade Bldg Toronto

RAILWAY COACH TRIMMINGS

Peterborough Lock
Mufg Co Limited The
(see adv) Peterborough

RAILWAY SUPPLIES

Marsh & Henthorn Belleville

RAILWAY TIES

Kidd & Reilly (see adv) Sarnia
RANGE MNFRS

Smart, James Mufg Co
Limited (see adv) Brockville

REAL ESTATE

Code Richard Alvington

Shackleton J W Chatham

Morphy & Read Grimsby

Pearson John Hamilton

Miller H H (see adv) Hanover

Arlidge W F C (see adv) Meaford

Jay C H & Co (see adv) "

Niagara Real Estate Co "

Niagara Falls South

Paine Banker R & Co "

Rutherford John Owen Sound

Clark A J St Thomas

Canada Company, Toronto

Heine H L & Co "

Mackay John (see back
cover) "

RECEIVERS

Mackay John (see back
cover) Toronto

REFRIGERATOR MNFRS

Hillock John & Co Toronto

REFRIGERATOR TRIMMINGS

Peterborough Lock
Mufg Limited The
(see adv) -Peterborough

REGISTER MNFRS

Smart, James Mufg Co
Limited (see adv) Brockville

REVOLVING DOORS

Hillock John & Co Toronto

ROASTING PAN MNFRS

Smart, James Mufg Co
Limited (see adv) Brockville

ROTARY DOOR BELLS

Peterborough Lock Mufg
Co Limited The (see adv)
Peterborough

The Oakville Basket Co., Oakville,

Manufacturers of all kinds of Splint Baskets, Fruit Packages **A SPECIALTY**

The Acetylene Lighting Co., Limited

Manufacturers of ACETYLENE GAS APPARATUS.
London, Ont.

See opp. page 200.

RUB

AND BUSINESS DIRECTORY.

SCH

721



HEADQUARTERS FOR EVERYTHING IN THE RUBBER STAMP LINE.

11-13 KING STREET WEST, - TORONTO.

Do We Get An Order? Why Not.

We have a 136 Page Illustrated Catalogue that we don't want—Do you want it?

RUBBER STAMPS

Fell I O & Co (see adv) Toronto

Mack C W (see adv) "

RUG MNFRS

American Rug Co Toronto

RUG FRINGES

Royal Carpet Co (see bot-
tom end) Guelph

SAD IRON MNFRS

Smart, James Mngf Co
Limited (see adv) Brockville

SADDLERY HARDWARE

Coleman V A Port Hope

SAIL MAKERS

Soper Robert (see adv) Hamilton

Pike D Mngf Co Lim-
ited (see adv) Toronto

SALT MNFRS

North American Chemi-
cal Co Limited (See back
cover) Goderich

Colman T T (estate) Seaforth

SALT WELL SUPPLIES

Van Tuyl & Fairbank
(see adv) Petrolia

SAPOLIO

Poliwka Emil & Co Toronto

SASH, DOORS & BLINDS

Blond Bros & Co (see adv)

Chatham

Steven David Chesley

Wilson Bros Collingwood

The Laing Ritchie Co
of Essex Limited (see
adv) Essex

Disney & Devlin Mngf
Co of Hanover Limi-
ted (see adv) Hanover

Windsor & Henderson
(see adv) Leamington

Cane Wm & Sons Mngf
Co (see adv) New Market

Harrison John Owen Sound

Hillock John & Co Toronto

SASH LOCKS

Peterborough Lock
Mngf Co Limited The
(see adv) Peterborough

SAW ARBOR MNFRS

Smart, James Mngf Co
Limited (see adv) Brockville

SAW MILLS

(See also Lumber Mnfrs)

Hamilton & Prout Forest

Edwards W C & Co
Limited (see adv) Ottawa

Payette P & Co Pentanguishene

McDonald Alfred Peterborough

Colman T T (estate) Seaforth

SCALE MNFRS

Smart James Mngf Co
Limited (see adv) Brockville

SCHOOL FURNITURE MNFRS

Canadian Office &

School Furniture Co

(see adv) Preston

GEORGE STEVENS, } Dealer in Ashes,
PETERBOROUGH, ONT. } Rags, Scrap Iron, Etc

The Toronto Patent Agency, Limited, ⁷³⁻²²⁻²¹ Confederation Life Bldg.

The largest and most Successful Agency for the Sale of Patents in Canada or United States.

If you want to buy, sell or obtain a Patent—write us . . .

722

SCH

WESTERN ONTARIO GAZETTEER

STE

Smart, James Mfg Co
Limited (see adv) Brockville
SCHOOL SUPPLIES

Colwell W (see adv) Wallaceburg
SEED GROWERS

The John H Allan Seed Co Picton
SEEDSMEN

Stewart Thomas Belleville
McAllister Milling Co, Peterborough
The John H Allan Seed Co Picton

SEWER CASTING MNFRS

Smart James Mfg Co
Ltd (see adv) Brockville
SEWER PIPE

Hamilton & Toronto
Sewer Pipe Co Ltd
(see adv) Hamilton

SEWAGE DISPOSAL MACH-
INERY

Ritchie Michael (see adv)
Hamilton

SHINGLE MILLS

Lazier S A & Sons Belleville
Dickson Co of Peterborough
Limited The Peterborough

SHINGLES
(See also Lumber)

The Rathbun Co Deseronto
The Laing Ritchie Co
of Essex Limited (see
adv) Essex

SHIP BUILDERS

Robertson Bros (see adv)
Hamilton

SHIP CHANDLERY

Pike D Mfg Co Limited
(see adv) Toronto

SHORTHAND INSTITUTES
(See also Business Colleges)

Western Ontario Shorthand &
Business Academy London

Central Business College
(see adv) Stratford

Nimmo & Harrison Busi-
ness & Shorthand Col-
lege (see adv) Toronto

SMELTERS & REFINERS

Excelsior Smelting & Refining
Works Toronto

SOAP MNFRS

Taylor John & Co Toronto

SPICE MILLS

Home Specialty Co (see
adv) Hamilton

SPONGES

Saunders & Evans, 30 Wel-
lington w (see adv) Toronto

SPOOL & BOBBIN MNFRS

Ker & Harcourt (see adv)
Parry Sound

SPORTING GOODS

Caverhill Learmont &
Co (see adv) Montreal

Lewis Rice & Son Lim-
ited (see adv) Toronto

Pike D Mfg Co Lim-
ited (see adv) "

STAINED GLASS

McCausland Robert Stained
Glass Co Limited Toronto

STARCH MNFRS

Edwardsburg Starch Co Limi-
ted The Cardinal

STATIONERY ENGINES

The George White & Sons Co
Limited London

STATIONERY

WHOLESALE

Buntin, Gillies & Co (see
back bone) Hamilton

Canada Paper Co Lim-
ited (see adv) Toronto

STAVES

Bradley John (see adv) Hamilton

STEAMBOAT LINES

[See also Navigation Co]

Great Northern Transit Co
Collingwood

Before purchasing a PIANO
write for Terms, Prices,
&c., to

EVANS BROS. PIANO & MFG. CO.
[LIMITED.]
INGERSOLL, - - ONTARIO.

North American Life Assurance Company, Company's Building, 112 to 118 King St. West, Toronto, has a larger ratio of assets to liabilities than any other Canadian Life Insurance Company.

STEEL RANGES
Hall Adam Peterborough

STENOGRAPHERS
Coo W C London

SHIP LADDERS
Semmens & Son Hamilton

STEREOTYPE METALS
Dewar I D & Sons Toronto

STEREOTYPERS
The Central Press Agency Limited (see adv) Toronto

STOCK FARMS
Thorncliffe Stock Farm Toronto

STORAGE
Shedden Co Limited (see adv) Toronto

STORE STOOL MNFRS
Smart, James Mngf Co Limited (see adv) Brockville

STOVE MNFRS
Smart James Mngf Co Limited (see adv) Brockville

STOVES & TINWARE
(See also Hardware)
Hall Adam Peterborough

STREET CAR TRIMMINGS
Peterborough Lock Mngf Co Limited The (see adv) Peterborough

TAILORS PRESSING MACHINES
Smart James Mngf Co Limited (see adv) Brockville

TAXIDERMISTS
Sutherland Wm (see adv) Orillia

TELEPHONE COS
Bell Telephone Co of Canada Hamilton

TENT MNFRS
(See also Awnings)
Soper Robert (see adv) Hamilton
Peterborough Canoe Co Limited Peterborough

Pike D Mngf Co Limited (see adv) Toronto

TERRA COTTA MNFRS
The Rathbun Co Deseronto

THEATRICAL PRINTING
The Planet Publishing House (see adv) Chatham

THRESHERS SUPPLIES
The George White & Sons Co Limited London

THRESHING MACHINES
The George White & Sons Co Limited London

TIMBER
Kidd & Reilley (see adv) Sarnia

TOYS
Colwell W (see adv) Wallaceburg

TRACTION ENGINES
The George White & Sons Co Limited London

TRUCK MNFRS
Smart, James Mngf Co Limited (see adv) Brockville

TRUST COMPANIES
The Trust & Guarantee Co Limited, 14 King w Toronto
Toronto General Trusts Co Limited "
Trust & Loan Co of Canada "

TURPENTINE
Queen City Oil Co Limited (see adv) Toronto

TYPE SETTING MACHINES
Canadian Typograph Co Limited Windsor

TYPEWRITER MNFRS
Creelman Bros Type-writer Co (see adv) Georgetown

TYPEWRITERS SUPPLIES
Coo W C London
Central Business College (see adv) Stratford

The QUEEN CITY OIL CO., LIMITED,
SAMUEL ROGERS, - PRESIDENT,
Corner King and Yonge Sts.,
Phone 802, TORONTO.

High-Class Engine, Dynamo and Cylinder Oil. Agents for the sale of all the Oil, Greases, and Specialty Goods made by the Standard Oil Co.

The Norton Mfg. Co.,

HAMILTON, ONT.

We invite the attention of Lard Packers and Butchers to our new **PRINTED LARD PAILS**. Equal to Lithographing. **TWENTY FIVE PER CENT.** less in price.

724

VAL

WESTERN ONTARIO GAZETTEER

WIN

McCASKILL, DOUGALL & CO

Successors to D.A. McCASKILL & Co.

D.A. McCASKILL

JAMES S.N. DOUGALL



MANUFACTURERS OF

**VARNISHES
JAPANS & COLORS**

UNDERTAKERS SUPPLIES

Rider H A & Co Toronto

VALUATORS

Mackay John (see back cover) Toronto

Whitney J G (see adv) "

VARNISH MNFRS

McCaskill Dougall & Co. Montreal
(see adv)

VENEERS

Armstrong Bros Markdale

VESSEL OWNERS

(See also Navigation Cos)

The Rathbun Co Deseronto

Prescott Elevator Co Limited Prescott

VINEGAR MNFRS

Patterson S & Co Toronto
(see adv)

UNDERTAKERS

Young J, 359 Yonge Toronto

WAGON COVERS

Pike D Mfg Co Limited Toronto
(see adv)

WAGON & SLEIGH MNFRS

(See also Carriage Makers)

The Chatham Mfg Co Limited Chatham

The Woodstock Wagon & Mfg Co Limited

(see adv) Woodstock

WALL PAPER

Colwell W (see adv) Wallaceburg

WARM AIR GENERATORS

Smart James Mfg Co Co Limited (see adv) Brockville

WASHING MACHINES

Sanford F (see adv) Fenelon Falls
Dowsell Mfg Co Limited Hamilton
Semmens & Son "

WATCHES, CLOCKS, ETC

Ellis J E Co Limited Toronto

The J. E. Ellis Co., Limited

(Established 1836.)

Capital, \$100,000.

The Leading House in the Province

Diamonds, Fine Watches

Sterling Silverware.

3 King Street East, Cor. Yonge, Toronto

WINDMILLS

Ontario Wind Engine & Pump Co Limited Toronto

WINDOW SHADES

Colwell W (see adv) Wallaceburg

VICTORIA METAL POLISH for Engines, Dynamos, &c
VICTORIA KNIFE POLISH for Fine Cutlery.

R. J. HOOPER, General Agent,

81 Brock Street, KINGSTON.

Commercial Union Assurance Co., Limited,
FIRE, LIFE, MARINE.

Head Office,
 Canadian Branch,
 Montreal,
 James McGregor,
 Manager.

CAPITAL AND ASSETS,

\$71,000,000.

WIN

AND BUSINESS DIRECTORY.

WOR

725

WINE MNFRS

Pelee Island Wine & Vineyard
 Co Limited Brantford

WINE PRESSES

Patterson S & Co (see adv)
 Toronto

WINES & LIQUORS

WOODYARD MACHINERY

Morrison G C (see adv) Hamilton

WOOL

Appleby W S Peterborough

WOOLEN MILLS

Logan Bros Renfrew
 Rife & Co Walkerton

WRECKER MNFRS

FOR WESTERN ONTARIO.

Lawson John	Acton	Russ Cyrus	Beamsville
Switzer J C	Albion	Cornetel C F	Belle River
Whitesides T A	Alliston	Klippert J	Berlin
Pray C W	Alvinston	Boyers A de C	Binbrook
Kelley Wm	Amhersburg	Burke J M	Blenheim
Wright C	"	Fellows W	"
Small D T	Arthur	Somers Richard	Blyth
White W W	Aylmer	Thomas S J	Bothwell
Weymouth John	Barrie	Algeo L	Bradford
Ferguson J	Bayfield	Smith J W	Brampton

USE RICHARDS' PURE SOAP.

The Norton Mfg. Co.,
 HAMILTON, ONT.

We invite the attention of Lard Packers and Butchers to our new **PRINTED LARD PAILS**. Equal to Lithographing. **TWENTY FIVE PER CENT.** less in price

724

VAL

WESTERN ONTARIO GAZETTEER

WIN

McCaskill, Dougall & Co.

Successors to D.A. McCaskill & Co.

D.A. McCaskill

JAMES S. N. DOUGALL



Patterson S & Co

(see adv)

Toronto

UNDERTAKERS

Young J, 359 Yonge

Toronto

WAGON COVERS

Pike D Mfg Co Limited

(see adv)

Toronto

WAGON & SLEIGH MFRS

(See also Carriage Makers)

The Chatham Mfg Co Limited

Chatham

The Woodstock Wagon

& Mfg Co Limited

(see adv)

Woodstock

Capital, \$100,000.

The Leading House in the Province

Diamonds, Fine Watches

Sterling Silverware.

3 King Street East, Cor. Yonge, Toronto

WINDMILLS

Ontario Wind Engine & Pump

Co Limited

Toronto

WINDOW SHADES

Colwell W (see adv) Wallaceburg

VICTORIA METAL POLISH for Engines, Dynamos, &c
VICTORIA KNIFE POLISH for Fine Cutlery.

R. J. HOOPEE, General Agent,

81 Brock Street, KINGSTON.

WINE MNFRS

Pelee Island Wine & Vineyard Co Limited Brantford

WINE PRESSES

Patterson S & Co (see adv) Toronto

WINES & LIQUORS

WHOLESALE

Corby Henry Belleville
Bernhardt Gus (see adv) Galt
Turner James & Co Hamilton

RETAIL

Bernhardt Gus (see adv) Galt

WIRE FENCE MNFRS

(See also Fence Mnfrs)

Ontario Wire Fencing Co Limited (see adv) Picton
Page Wire Fence Co Limited Walkerville

WIRE GOODS

Rice T G Wire Mfg Co The Limited (see adv) Toronto

WOOD

(See also Coal)

Semmens & Son Hamilton

WOODENWARE MNFRS

Cane Wm & Sons Mfg Co (see adv) Newmarket

WOODYARD MACHINERY

Morrison G C (see adv) Hamilton

WOOL

Appleby W S Peterborough

WOOLEN MILLS

Logan Bros Renfrew
Rife & Co Walkerton

WRINGER MNFRS

Smart James Mfg Co Limited (see adv) Brockville

WROUGHT STEEL BUTT MNFRS

Smart, James Mfg Co Limited (see adv) Brockville

WROUGHT STEELE HINGE MNFRS

Smart James Mfg Co Ltd (see adv) Brockville

The T. G. Rice Wire Mfg. Co., OF TORONTO, LIMITED.

Manufacturers of Brass, Copper, Galvanized and Iron Wire Cloth, Bank Railing, Grille Work and Mining Wire Cloth a Specialty. Bird Cages, Window Guards, Cemetery Railing Fencing, Power Stands, Baskets and Trainers, Coal Sash and Malt Screens, Mantle Stands, Riddles, Stoves, Fenders, Fire Guards, Wire Rope, Sash Cords, Meat and Cheese Safes, Wire Cloth for Locomotives, Threshing Machines, Fanning and Smut Mills, etc.

TELEPHONE 2734.

88 King Street West, - TORONTO

BAILIFFS

FOR WESTERN ONTARIO.

Lawson John	Acton	Russ Cyrus	Beamsville
Switzer J C	Albion	Cornetel C F	Belle River
Whitesides T A	Alliston	Klippert J	Berlin
Pray C W	Alvinston	Boyers A de C	Binbrook
Kelley Wm	Amhersburg	Burke J M	Blenheim
Wright C	"	Fellows W	"
Small D T	Arthur	Somers Richard	Blyth
White W W	Aylmer	Thomas S J	Bothwell
Weymouth John	Barrie	Algeo L	Bradford
Ferguson J	Bayfield	Smith J W	Brampton

USE RICHARDS' PURE SOAP.

The Sutherland Innes Co., Tight and Slack Barrel
LIMITED, CHATHAM, ONT. Stock of all descriptions.
Lumber and Box Shooks

726

BAI

WESTERN ONTARIO GAZETTEER

BAI

Jackson Joseph	Brantford	Corrigan P	Hollywood
Scott F S	Brussels	Augustine Elias	Humberstone
Dunn Daniel	Burford	Sutherland Andrew	Ingersoll
Burgess C E	Burgessville	Hartwell F	Jarvis
Henderson J W	Burlington	Campbell Alex	Kincardine
Leslie J K	Caledon	Middough J S	Kingsville
Thorburn James	Caledonia	Suggitt Wm	Lambton Mills
Worthington S J	Campbellville	Brown J T	Leamington
Piper Eli	Canboro	Barley Edward	Lions Head
Farrell John	Cayuga	Hay W H	Listowel
Moore C J	Chatham	Reynolds G E	Lloydtown
Nelson T H	"	Little Wm	Lucknow
Galbraith James	Chatsworth	Pickell W G	Markdale
Ramage M F	Chesley	Stayzer J S	Marshville
Marion Raphael	Chevalier	Brown George	Meaford
Mitchell George	Clarksburg	Dillon M	Merlin
Mitchener H J	Clear Creek	Boyle R E	Merriton
Torrance Henry	Clifford	Frazer J A	Milton
Dickenson D	Clinton	Weir W D	Milverton
Blaney Thomas	Coldwater	Coppin J S	Mitchell
Cunningham A W S	Collingwood	Godfrey A	Mount Forest
Rutledge W H	Cooksville	Fraser Alex	New Hamburg
McGill John	Corunna	Patton Andrew	New Lowell
Beanes J	Crediton	Malloy Wm	Newmarket
Power Robert	Delhi	Widdifield A E	"
Trask S B	Drayton	Wilson A H	"
Cuthbert Alex	Dresden	Masters J E	Niagara
Hanes F P	Dundas	Buckley G E	Niagara Falls South
Mallough James	Dungannon	Cross A E	Oakville
McIndoe W R	Dunnville	McQuarrie James	Orangeville
Carson James	Durham	Wilson J G	Orillia
Leitch M C	Dutton	Cochrane James	Owen Sound
Findlay Wm	Elora	Hogg W W	Paisley
McKay G C	Embroy	Huson Horace	Paris
Broddy James	Erin	Pratt Wm	Penetanguishene
Sinclair Daniel	Essex	Sinclair John	Petrolia
Gill James	Exeter	Fairchild Hiram	Port Dover
Frank W M	Fergus	Caven D C	Port Elgin
Wright John jr	Flesherton	Ellis H C	Port Rowan
Bobier R L	Florence	Kennedy L S	Richwood
Gillies Peter	Galt	Teetzel Wm	Ridgetown
Benham Alfred	Georgetown	Teal I E	Ridgeway
Knox John	Goderich	Barkey P L	Ringwood
Rounding T W	Grand Valley	McRitchie John	Ripley
Doughty J H	Guelph	Farries J M	Rockwood
Greenfield J	Hamilton	Wait G S	St George
Hunter Wm	"	Box Wm	St Marys
Small John	Hanover	McKenzie John	St Thomas
Munger A T	Harrow	Master Alois	Sandwich
Ballard B J	Hawkesville	Macdonald Richard	Sarnia
Martin James	Hillsdale	Malcolm A M	Scotland

When ordering your OFFICE STATIONERY, if you want a superior bond paper at the price of an ordinary sheet, specify BURMESE BOND.

Any Printer can supply it. Wholesale. CANADA PAPER CO. (Limited)

LIVERPOOL & LONDON & GLOBE G. F. C. Smith, Chief Agent for Canada
 Joseph B. Reed, Agent, Toronto.
INSURANCE COMPANY. Edward Towe, Agent, London.

728	OLE	WESTERN ONTARIO GAZETTEER	OLE	
Snell Charles		Exeter	McKechnie N	Paisley
Williams W W		Fairground	Finlayson J K	Paris
Phillips James		Fergus	Dickson Wm	Parkhill
Van Dusen A S		Flesherton	McNamara Andrew	Penetanguishine
Farquharson D R		Fletcher	Fraser W G	Petrolia
Webster John		Florence	Schofield A K	Port Colborne
Dickey R D		Forest	Skey Lawrence	Port Dover
Cruickshank Ernest		Fort Erie	Munro Robert	Port Elgin
Grant Lachlan		Georgetown	Barrett A P	Port Rowan
McClement J		Glanford	Havill R A	Rainham
Wilson G		Glencoe	Duck G H	Ridgeway
Seager Charles		Goderich	Martin Angus	Ripley
Hamilton R E		Grand Valley	McDonald W	Rockton
Howard George		Guelph	Black Hugh	Rockwood
Bunbury HT		Hamilton	Cohoe J J	Ronson
Gunn R L		"	Mittleberger W A	St Catharines
Campbell Duncan		Hanover	Reid David	St George
Livingston John		Harriston	Long E	St Marys
Rorke T J		Heathcote	McBride Alex	St Thomas
Stevens James		Ingersoll	Ashdown C H	Sandwich
Neelands A		Invermay	Leys George	Sarnia
Bourne C E		Jarvis	Hooker W E	Scotland
Barker Joseph		Kincardine	Beattie John	Seaforth
Allworth E		Kingsville	Brown G	Shakespeare
Morse G A		Leamington	Dunbar F G	Shelburne
Moshier W		Lions Head	Freeman C E	Simcoe
Hay F W		Listowel	Roszel John	Smithville
Jarvis E S		London	Stover W W	Sombra
McIntosh J W		"	Love J A	Stanton
McNamee R J		Lucan	Moore J C	Stoney Creek
Somerville James		Lucknow	Burritt D B	Stratford
Stephen R L		Markdale	Rowland Ed	Strathroy
Wilson P J		Marshville	McLean J K	Teeswater
Plunkett Thomas		Meaford	Hall Charles	Thedford
Panton Wm		Milton	Munro D C J	Thorold
Trow Thomas		Milverton	Ross J C	Tilsonburg
Matheson G K		Mitchell	Murray Hugh	Underwood
Henry James		Mono Mills	McCall M J	Vittoria
McRae John		Mooretown	Collins Wm	Walkerton
Nicoll Wm		Morrison	McDonald D C	Wallaceburg
Wilkes J C		Mount Forest	Thompson Hugh	Waterdown
McPhail Neil		Nassagaweya	Tobin A M	Waterford
Mather J A		New Lowell	McLeay Wm	Watford
Secord James B		Niagara	Hobson G L	Welland
Cadham J G		Niagara Falls South	Walmsley James	Warton
Barr James		Norwich	Green R	Windham Centre
Balmer R		Oakville	McCrae John	Windsor
Patullo Joseph		Orangeville	McGuire James	Wingham
Henderson J P		Orillia	Macqueen F W	Woodstock
Allen Benjamin		Owen Sound	Cowan Joseph	Wroxeter
Bell C		Oxley	Zeller Edmund	Zurich

The Oakville Basket Co., Oakville,

Manufacturers of all kinds of Splint Baskets, Fruit Packages A SPECIALTY

Canada
nto.
n.

BANK OF HAMILTON

HAMILTON, CANADA.

CAPITAL,	-	\$1,250,000
RESERVE AND SURPLUS PROFITS,	-	\$775,000
TOTAL ASSETS,	-	\$11,000,000

J. TURNBULL, CASHIER.

BRANCHES :

Berlin,	Grimsby,	Manitou, Man.,	Port Elgin.
Carman, Man.	Hamilton, Barton St. Br.,	Milton,	Simcoe,
Chesley,	" East End Br.,	Niagara Falls,	Toronto,
Georgetown,	Listowel,	Orangeville,	Wingham,
	Lucknow,	Owen Sound,	Winnipeg, Man.

CORRESPONDENTS IN UNITED STATES :

New York—Fourth National Bank and Hanover National Bank.	
Buffalo—Marine Bank of Buffalo	Detroit—Detroit National Bank
Boston—International Trust Co.	Chicago—Union National Bank
Kansas City—National Bk. of Commerce	St. Louis—National Bank of Commerce

CORRESPONDENTS IN BRITAIN :

National Provincial Bank of England, Limited.

COLLECTIONS

Effected at all Parts of the Dominion of Canada at Lowest Rates. Careful Attention Given and Prompt Returns Made.



SAVINGS BANKS AT ALL OFFICES.

le,
PECIALTY

ALBERT BELL, MACHINIST

Manufacturer of 

**High-Grade Automatic
Cut-off Engines and
Yacht Engines** Two to Thirty H. P.

 **Correspondence Solicited** 

DUNNVILLE, - ONTARIO.

Note For close Regulation and Durability
The Bell Automatic cannot be excelled.

BICYCLE REPAIRS

- - A SPECIALTY. - -

RICE LEWIS & SON
(LIMITED)
TORONTO

ARTHUR B. LEE,
President.

A. BURDETT LEE,
Vice-Pres. & Treas.

Importers and Dealers in

Fine Cutlery

MECHANICS' and CONTRACTORS' SUPPLIES

SHELF AND HEAVY HARDWARE
BAR IRON, STEEL, PIPE AND METALS

RICE LEWIS & SON, (LIMITED)

Cor. King and Victoria Streets.

H. HANCOCK.

WM. SADLER.

IROQUOIS HOTEL,

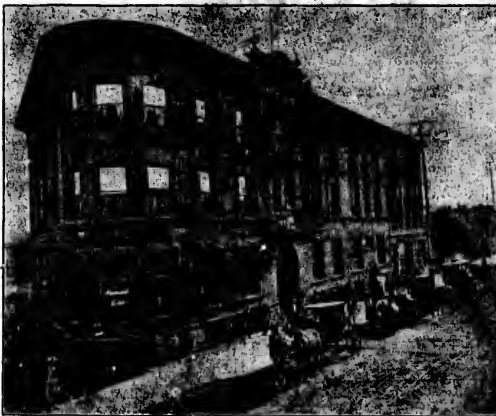

Gait, Ontario.

New House
New Furniture
Heated by Hot
Water

'Bus to all Trains

RATE :

\$1.00 & \$1.50

HANCOCK & SADLER, Proprietors

