T THEATRE

A! EXTRA!

Miss This Extraordinary
me NOW SHOWING!

ho's Guilty
UEL TO "WHO PAYS."
the Great Problem Series. See this and
ch succeeding Episode.

rlie Chaplin
—IN—
FLOOR WALKER
World's Greatest Comedian's Pictures
his $670,000 a year salary.

ue Hayakawa
nese Actor supported by an all-star cast
in
ALIEN SOULS
OTOPLAY MASTERPIECE.

THE WAITES
USTRALIAN NOVELTY.

& MILLER SISTERS
USICAL AND DANCING.

COMING THURSDAY
t Episode of the Serial of Thrills,
HE IRON CLAW

ICE TO PATRONS
installed for your comfort a new ice
em, using one ton of ice a day. Come to
d Keep Kool.

AL AS USUAL AT RIGHT PRICES

USE Mann's COAL

EATRE
Ring

FT
st inter-
r shown.
complete

udeville.

S NOTICE
RINKLING

ons shall be
or use in
soever, the
he Board of
ners upon
Yards or
cription, ex-
urs of 6 and
n Lawns up
,000 square
that amount
ck p.m., and
to use the
wns or Gar-
g in place of
so between
o'clock a.m.,
that effect in
retary. City
ll cases.
r, be clearly
e water can-
Lawns or
orning and

FRANK,
Secretary.
ers' Office,
8, 1916.

IMCOE
Trains.

y. Dy. Dy. Dy. Dy.
p.m. p.m. p.m. p.m.
2.55 4.55 6.55 8.55
3.15 5.15 7.15 9.15
3.35 5.35 7.35 9.35
3.50 5.50 7.50 9.50
4.00 6.00 8.00 10.00
4.10 6.10 8.10 10.10
4.16 6.16 8.16 10.16
4.28 6.28 8.28 10.28
4.42 6.42 8.42 10.42

PICTURE SALE
A fine assortment of Pictures
from 25c up.
Try our new line of Ganong's Chocolates, boxed or loose, 50c lb.
All the latest Magazines, English Periodicals, etc., always on hand.
Developing, Printing and Enlarging for amateurs. Try us.
H. E. AYLIFFE

H. B Beckett
FUNERAL DIRECTOR AND EMBALMER
158 DALHOUSIE STREET
First-Class Equipment and Prompt Service at Moderate Prices.
Both Phones: Bell 23. Auto. 23.

AUTO FOR HIRE
When you hire for business or pleasure, hire the best. I have a 7 and a 5-passenger Studebaker, also a 5-passenger Ford for your service, by hour, day or week. Trains met on order. Baggage and express transferred to any part of city.
PRICES RIGHT.
M. A. SCHOFIELD,
15 Oak St., West Brantford
Day Phone 2242 Nights and Holidays 1033

SYNOPSIS OF CANADIAN NORTH-WEST LAND REGULATIONS.

THE sole head of a family, or any male over 18 years old, may homestead a quarter-section of available Dominion land in Manitoba, Saskatchewan or Alberta. Applicant must appear in person at the Dominion Lands Agency or Sub-Agency for the District. Entry by proxy may be made at any Dominion Lands Agency (but not Sub-Agency), on certain conditions.

Duties—Six months residence upon and cultivation of the land in each of three years. A homesteader may live within nine miles of his homestead on a farm of at least 80 acres, on certain conditions. A habitable house is required except where residence is performed in the vicinity.

In certain districts a homesteader in good standing may pre-empt a quarter-section alongside his homestead. Price $3.00 per acre.

Duties—Six months residence in each of three years after earning homestead patent; also 50 acres extra cultivation. Pre-emption patent may be obtained as soon as homestead patent, on certain conditions.

A settler who has exhausted his homestead right may take a purchased homestead in certain districts. Price $3.00 per acre. Duties—Must reside six months in each of three years, cultivate 50 acres and erect a house worth $300.

The area of cultivation is subject to reduction in case of rough, scrubby or stony land. Live stock may be substituted for cultivation under certain conditions.

W. W. CORY, C.M.G.,
Deputy of the Minister of the Interior.
N.B.—Unauthorized publication of this advertisement will not be paid for.—4688.

Sir Rider Haggard, who has been investigating the possibility of setting British soldiers on the land in Canada after the war, sailed on Saturday from New York for England.

BRANTFORD DAILY COURIER.

FORTY-SIXTH YEAR | THE COURIER, BRANTFORD, CANADA, WEDNESDAY, JULY 26, 1916. | PROBS: Thursday:—Local thunderstorms. | ONE CENT.

BRITISH HAVE TAKEN ALL OF POZIERES

Turks Cleared From All Armenia By Fall of Erzingan

BRITISH NOW HOLD POSITION DOMINATING PLATEAU ON WHICH ENEMY LINES EXTEND

Pozieres Village Now Altogether Taken From German Possession After a Bitter and Stubborn Contest, Every House Being Fought For

By Special Wire to the Courier.

London, July 26.—The village of Pozieres has been completely captured by the British, according to an official announcement made to-day by the war office. The statement follows:

"The whole village of Pozieres is now in our hands. West of the village, our territorial troops madea further advance and captured two strong trenches and a number of prisoners, including five officers. Elsewhere on the battle front there is no change."

London, July 26.—The capture of Pozieres in the Somme river region reported to-day by Field Marshal Sir Douglas Haig, the British commander-in-chief in France, gives the British troops domination of the highest point overlooking the plateau on which the German lines extend to the eastward.

Some of the most stubborn fighting in the recent British offensive, which now has lasted nearly a month has occurred in the streets of this village, which the Germans have fortified until it became one of the strongest points of their line.

Every house had to be fought for and taken separately, and the British after obtaining possession of a considerable portion of the village, were subjected to severe counter-attacks which they withstood successfully for several days, and then in turn again seized the initiative until the whole place fell before their onslaught.

Their German general staff regarded the possession of Pozieres of such importance that they even brought reinforcements from troops which had been fighting in the Verdun sector, and these held tenaciously to part of the village until driven out or captured in the hand-to-hand fighting.

AUSTRIANS ADMIT PRISONERS TOTAL UP TO 100,000

Russians Have Taken That Number in Drive Says General Staff of Enemy.

By Special Wire to the Courier.

London, July 26—An official statement issued by the Austro-Hungarian general staff says that only 100,000 soldiers were taken prisoners by the Russians during their present offensive, according to a Budapest dispatch to the Morning Post. The statement brands as untrue the claim of the Russians that they took 266,000 prisoners and declares that on the 300 kilometer front, where the actual fighting occurred the number of Austrians and Hungarians engaged was less than this number.

CORPORAL GILLEN REPORTED KILLED

Princess Pat Soldier From Brantford Meets Death in France

Mr. and Mrs. Wm. Gillen, Echo Place, received yesterday, the sad intelligence that their son, No. 276, Corporal Charles Gillen, had been killed in action. Corporal Gillen was 23 years of age, and was born at 138 Northumberland Street, Brantford.

At the outbreak of the war he was a member of the Toronto Police Force, and went overseas with the Princess Pats. He was through nearly all the hard fighting in which the Pats were engaged and had many narrow escapes. He was slightly hurt about a year ago, but was soon back in the firing line.

Shackleton at Ice Fields

By Special Wire to the Courier.

Buenos Aires, Argentina, July 26.—According to a message received here to-day, Lieut. Sir Ernest Shackleton, the British antarctic explorer, has reached the ice fields in his effort to rescue the 22 men left on Elephant Island last April when his expedition returned from the South Polar zone.

The relief party left Punta Arenas July 12, on board the schooner Emma, which was to be towed as far south as possible by a Chilean government steamer, after which it was the intention of the explorer to continue his search for his marooned companions.

M'Clure Must Return to U.S.

By Special Wire to the Courier.

London, July 26.—S. S. McClure, the American publisher, who was detained for some time by the British authorities on his arrival at Liverpool on the American liner Philadelphia must return to the United States Saturday, on board the same vessel in the meanwhile sojourning at an unnamed watering place inland "for his health," according to a statement made by government officials to-day.

The British Home Office declined to grant a permit for Mr. McClure to stay in England.

A PROVISIONAL PRESIDENT

By Special Wire to the Courier.

Santo Domingo Dominican Republic ,July 26.—Federico Henriquez Carvajal was proclaimed president of Santo Domingo by congress to-day.

President Carvajal succeeds Jean Isidoro Juminez. He was elected by the chamber of deputies on May 17, but confirmation by the senate was postponed at the request of Admiral Caperton, commanding the American naval forces in Santo Domingo. The disturbed condition of the republic was the reason of Admiral Caperton's request.

REPLY COMING SOON

By Special Wire to the Courier.

London, July 26.—Replying to the request of U. S. Ambassador Page for expedition of the answer to the answer to the American note regarding the detention of mails by British censors, the French Foreign Office to-day say that the reply would be sent to the United States as soon as possible, but that Great Britain was still conferring on the subject with the French Government.

AUSTRIA PROTESTS.

By Special Wire to the Courier.

Amsterdam, July 26.—Via London 12.35 p.m.—Baron Burian Von Rajecz, Austro-Hungarian foreign minister has handed a note to the neutral representatives in Vienna, says a telegram received here to-day from the Austrian capital, protesting against the sinking of Austrian merchantmen by entente allied submarines.

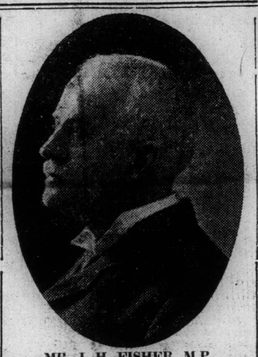

MR. J. H. FISHER, M.P.
Who Hurt His Knee Very Seriously and is Now in Hospital.

CRIME DISCOVERED BY AN ACCIDENT

Bursting of Air Bubble Shows Woman's Death Was Not Natural.

By Special Wire to the Courier.

Iney, Ill., July 26.—The bursting of a small air bubble in an artery under the physician's knife gave the prosecuting authorities what they consider evidence that Miss Elizabeth Ratcliffe came to her death through a unique crime. Roy Hinterliter, who brought the girl's body to a sanitarium here last Friday night in a buggy, is held to-day by action of the coroner's jury, which bound him over to the grand jury without bond.

Hinterliter began calling on the girl about ten months ago, when she came to Olney from Paoli, Ind., to live with her sister, Mrs. Bert Fancher. Last Friday evening the couple went driving. The girl is said to have died under an old elm tree two miles from town. Doctors say she was dead when she was placed in the buggy for the ride to the sanitarium.

"We were getting near the town when she said, 'Roy, I feel bad.'" Hinterliter told the physicians. "Then she fell over in my lap, and I rubbed her hands and feet, but could not bring her to."

At an autopsy no marks of violence were found, but it developed that the girl was soon to become a mother. Examination failed to reveal any attempt at an illegal operation.

The stomach was examined. No trace of poison was found. Then one of the examing doctors stuck a probe into a artery, and a bubble burst. It was said by the physician that only two things known to medical science would cause embolism in the arteries, faulty injection by a hypodermic needle or a lesion of a lung. The The body was examined carefully. There was no needle mark or lesion of the lungs. The brain was also found to be full of water.

Further evidence of the state's theory was furnished when a man from a neighboring town came to State Attorney's office with a package containing an instrument used in perfoming illegal operations. He said he had seen one of the boy friends of Hinterliter pick it up under an old elm tree and had taken it from him, thinking it might have some bearing on the case.

Sheriff West, who visited the spot mentioned, found where a horse had been tied, marks of a struggle in the sandy soil, the imprint of a girl's hand and of a boy's shoes.

Instead of using the instrument as intended, it is maintained by physicians that it was used as an unfitted hypodermic needle and that a small artery was punctured. It is maintained that the end of the instrument was removed and that by blowing into it death would result.

SECOND BATCH OF MEN HAVE ARRIVED

Special Train from Camp Borden Got in Last Night on Time.

Shortly after ten o'clock, city time, last evening, the second half of the 125th battalion arrived in the city by a special train from Camp Borden, being met at the G. T. R. station by an enthusiastic crowd of very large proportions. The journey to the city was much less wearisome than that encountered by the first party of the battalion, no delays being experienced en route. The men who arrived in the city last evening will remain here until Saturday, the others returning Friday.

ANOTHER STORY FROM BERLIN

Berlin, July 26, via London.—A British biplane was shot down by a German submarine at a point north of Zeebrugge, Belgium, on Monday, says an official statement issued by the German admiralty to-day. The two officers in the machine were captured.

MR. FISHER M.P. HURT YESTERDAY

Fell on Cement Walk While Watering Lawn and Split his Knee Cap.

(From Our Own Correspondent.)

Paris, July 26.—While attending to the watering of the lawn at his residence, Riverview Terrace, last evening, Mr. J. H. Fisher, the popular and well known member for North Brant, had the misfortune to step on the wet grass and fall, striking his left knee on the cement walk leading to the house, and splitting his knee cap right across. Mr. Fisher will be taken to Brantford to have an operation performed, which will necessitate him cancelling all engagements for some time.

WRECK ON G. T. R: LOSS OF LIFE ALSO

Conductor Cuttings of Bridgeburg Killed in Rear End Collision at London.

By Special Wire to the Courier.

London, Ont., July 26.—Conductor Cuttings of Bridgeburg was instantly killed and Brakeman C. Stone of the same place probably fatally injured by a rear end collision of through Grand Trunk freights early this morning just west of the city. Engineer Wrigley and Fireman Webb, both of Fort Erie, were painfully hurt but they will recover.

The accident is said to have been due to lack of protection being furnished by the first train, which had stopped, a heavy mist prevailing at the time. The engine of he second train crashed into the caboose of the first train, reducing it to splinters and throwing several cars into the ditch.

HEAT-CRAZED COW GORED GUELPH WOMAN

Ribs Were Broken and She Was Badly Buised and Shaken Up

Guelph, July 26.—The intense heat of to-day was responsible for an incident that might have proved fatal for Mrs. Wm. Walker, 52 Birmingham Street. Mrs. Walker was walking across a field close by the Edinboro Road along the River, when a cow that had been crazed by the heat attacked her. Rushing furiously with head bent, she threw Mrs. Walker up into the air several times and gored her severely. She was terribly bruised and shaken up when assistance came.

The injured lady was rushed to the hospital in the ambulance, where it was discovered that she had three ribs broken along with some severe bruises.

BALL PLAYER PROVED HERO

Saved Three People from Drowning but Two Others Lost.

By Special Wire to the Courier.

Detroit, Mich., July 26.—Two persons were drowned and many others narrowly escaped a similar fate late last night when an automobile backed off a dock at the waterworks park into the Detroit river. The drowned were Mrs. Gertrude Steadman and her two year old daughter, Helen.

Leroy Stedman, husband of the dead woman, and two friends were saved through the quick work of Harry Hellman, outfielder of the Detroit American League baseball team. When Heilman saw the machine back into the river, he jumped from his own car into the water and succeeded in pulling them to piling at the edge of the dock, where they clung until assisted from the water.

ENEMY ADMITS POZIERES GONE

By Special Wire to the Courier.

Bulletin, Berlin, July 26—Via London, 5.14.—British troops have established themselves in the town of Pozieres, says the official statement issued to-day by the German army headquarters staff.

DANISH WEST INDIES TO COST $25,000,000

Washington, July 26.—Announcement was made at the White House yesterday that negotiations are practically completed for the purchase of the Danish West Indies by the United States, the purchase price to be $25,000,000. It was stated that the treaty probably will be signed within two or three days.

ERZINGAN TAKEN BY RUSSIANS; OFFICIAL ANNOUNCEMENT MADE

Place Taken on Tuesday by Troops in Battle—Turk Troops are Now Cleared From all Armenia

Petrograd, July 26, via London, 4.15 p.m.—The Turkish fortress of Erzingan, in Central Armenia, has been captured by the Russians. This was announced officially to-day by the Russian War Department.

The official statement announcing the capture of Erzingan says:

"On Tuesday our gallant troops under command of General Udenitch in took in battle the town of Erzingan. As a result the clearing of the Turks from Armenia has been accomplished.

"The Emperor yesterday sent the following telegram to the Commander-in-chief, which says: 'It is with joy that I have heard of the taking of Erzingan. From the bottom of my heart I congratulate you and the heroic Caucasian army upon your victory. I am delighted that the troops so quickly justified the confidence placed in them!

(Signed) 'Nicholas'"

Erzingaan was the most important base and military position of the Turks in Asia Minor. It was the headquarters of the Tenth Turkish army corps and contained large barracks and military factories.

Erzingan is situated at an altitude of 3,900 feet, near the western end of a rich well watered plain, through which runs the western Euphrates river. It is 80 miles south west of Erzerum, which position was captured by the troops of Grand Duke Nicholas last February. The population at the outbreak of the war numbered about 15,000, of whom about half were Armenians.

Recent advices from Petrograd said that the Russians after beating off energetic Turkish counter-attacks were converging on Erzingan from three sides, and that the Russian advance guards were within ten miles of the fortified city. The Turks were reported by Russian aviators to be destroying the stores and supplies. Belief was expressed by Russian observers that the evacuation of the place already had begun, and that the defence of the fortress was being conducted only with the purpose of giving the Turks time to withdraw to a new base at Sivas, 130 miles to the west.

The Russian official communication of Tuesday said the Turkish armies in the Erzingan region were "retreating in disorder before the irresistible pressure of our troops and were abandoning along the road, cannon, rifles and munitions."

Harden Tells German People That Allies Not Thinking of Peace

"Will France Stop Fighting Because Germany Takes a Bank of the Meuse?" He Asks and Declares People Must Reckon With English Power.

London, July 26.—The Daily Mail says that Maximilian Harden, in the latest number of the Zukunft, discusses the meaning of the Anglo-French offensive. Speaking particularly of Great Britain's gigantic preparation in men and munitions, Harden declares that Germans "must reckon with the determination of England to keep on fighting until she or her enemy is annihilated." In the article entitled significantly "At the Tree of Disillusion" Harden warns the Germans to abandon forthwith their childish dreams of early peace.

After describing the struggles now raging on all fronts, the like of which mankind has never know, and telling how death is every minute mowing down a German, and how "every hour of the day and night $2,500,000 of German treasure is being swallowed up," Harden says:

"Is it the enemy who wants peace? On a recent occasion in the French Senate when such sentiments might well have found expression not one single solitary voice was raised to that end. Premier Briand never sat so firmly in the saddle; Joffre's star was never more in the ascendant. The French are meditating over the possibility of the fall of Verdun, but no dreams of peace. France still believes, or believes again, in victory. That this belief will crumble if Verdun is captured or a bank of the Meuse taken or the entire city falls sounds like nothing but a well-meant and flattering fairy tale."

RUSSIANS CONTINUE THEIR BIG DRIVE IN VOLHYNIA

Inflicted Great Losses on the Enemy and Force Them Back Near the Slonevka River

By Special Wire to the Courier.

Petrograd, July 26, via London—The Russians are continuing their successful drive in Southern Volhynia, pressing back the Teutonic forces near the Slonevka River, a branch of the Styrn, which the Russians are crossing, the war office announced to-day. Great losses have been inflicted on the retiring hostile forces.

The official statement says:

"In the region of Kemmeren after artillery preparation, the Germans made two attacks, and were on the point of forcing back our front line detachments when, owing to our concentrated fire, the enemy was compelled to fall back, leaving many dead and wounded. During these battles the Germans used explosive bullets and tear-producing shells.

"In the region northwest of Baranovichi, a fierce artillery battle was waged on both sides, together with engagements between front line detachments. During these, our detachments succeeded in making small advances at some points.

"Six enemy aviators threw 32 bombs on the Gamira Station. Eleven aeroplanes also threw 71 bombs on the station at Pogerelcy.

During the night, after fierce fighting in the region of the village of Vonski, southwest of Baranovichi, a company of the enemy crossed the river Shara and approached our wire entanglement, but were repulsed by our rifle fire.

In the region of the river Slonevka, a branch of the Styr, our troops crossing to the left bank of the river continue to press the retreating enemy, who suffered great losses. We have taken prisoner 63 officers, 400 men, 5 guns, 12 cases of munitions and many other stores. Prisoners are continuing to arrive.

J. C. Donovan of Concord, N.H., studies law in Boston and has traveled daily between the two cities for three years, about 75,00 miles.

HOW 84TH BATT. TRAVELED OVER TO OLD ENGLAND

Bright and Cheerful Story Told of the Journey Across.

WERE REVIEWED BY THE KING.

Now in Fourth Division and Will Soon Be Sent to France.

The following is an interesting account of the movements of the 84th Battalion since it left Toronto last month.

Longmoore Camp,
July 10th, 1916.

"As you know, we left Toronto on Thursday, the fifteenth. The train was in two parts—sounds like a "movie" doesn't it? Major Harvey, with the Oshawa half of the battalion was in the first train, which pulled out at six-thirty and Col. Stewart with the Brantford half, took the second part at seven o'clock.

Said Good-bye for Them.

In error, the first section of the train did not stop at Oshawa as intended while ours did. We told the other fellows that we had said "good-bye" to the girls for them. Curiously enough, they did not seem satisfied. Arriving in Montreal Friday morning about seven, engines were changed and we were able to get a newspaper. The families of both Mr. Gilmour and Mr. Kerry were at the station. They were able to have half an hour talk before we started on again. We travelled all through Quebec that day and night. Next morning, Saturday, our first stop was Newcastle, N.B. for water. Later we had fifteen minutes route march in Moncton, about noon.

Halifax in the Rain.

Saturday night, at approximately ten-thirty we reached Halifax in a drizzling rain. We slept on the train and next morning, Sunday, embarked on the "Empress of Britain."

Early Monday morning the ship left dock and anchored in mid harbour. We were told the ship would not leave until Thursday, as she was waiting for another transport.

However, on Tuesday morning the two vessels with escort, left the harbor at 9.35 a.m. exactly—I timed it.

Can't Tell How it Was Done.

I cannot tell you how the British Admiralty looked after our safety. Unfortunately an order was issued just before landing forbidding us to mention the port of disembarkation or the means employed to see us safely across. However, you can guess pretty well how it was done.

The ocean was beautifully calm, all the way over. We saw one or two ships which were apparently "all right" as they were not molested. On several days we saw whales and once an iceberg on the horizon. Our first sight of land was the north of Ireland. Wonderful- very green, truly emerald, with such pretty white houses. One could easily imagine fairies inhabiting it, if fairies can be said to "inhabit" places. My mother is Irish, you see.

Landed at "Usual Port,"

Landing in England at the "usual port" on Wednesday evening, the 28th June, we stayed on board all night and very early next morning disembarked and got on these funny "scenic railway trains." After a land journey of nearly two hundred miles, our trip ended at Camp Borden, about nine miles from Aldershot and five miles from Bramshott—between the two. We entered Borden, which is an old permanent camp, huts, staff houses, etc., about ten-thirty in a misty rain, and had to "shift" for ourselves, as no one appeared to take care of us.

Friday morning, Brig.-Gen. Watson reviewed the 84th and the 102nd British Columbians, our companions on board ship, and he was very well pleased indeed—saying so.

Marched to Bramshott

It had been arranged, we learned, that our battalion was to be split up. They knew here, a month and a half ago. So Friday afternoon the battalion, less the bands and the medically unfit—there was another inspection—with four officers, D'Arcy Wadsworth, Joe Clark, Brodie and Bartle—marched to Bramshott to the 75th, of which we now form part.

Later, Stewart Clark and Bill Wallace were transferred to the 75th. The other officers with the exception of Col. Stewart, Major Taylor, Capts. Collin, Duggan, Barron and Mickleborough, also the paymaster, have been "shot" to the four winds, as nearly as I can remember, they run something like this: Major Harvey, Tenton and Kerry to the 54th; Major Starr to Shorncliffe, Capt. McNaught, Barrett, Sheppard and some

(Continued on Page 6)

WILL PRODUCE MORE IN ENGLAND

One Method by which Munition Prices Will be Brought Down

By Special Wire to the Courier.

London, July 26.—During a discursive debate on the questions of the war in the House of Commons last night, Dr. Christopher Addison, parliamentary secretary of munitions, in replying to a question, said that the dept. of munitions was endeavoring to reduce the contracts for munitions in the United States by increasing the output here. In one particular class of explosives, he said, the department had undertaken the construction and equipment of factories to provide these explosives on an unheard of scale.

TURKS FALLING BACK; ERZINGAN IS ABANDONED

Petrograd Has Heard that Russ Forces Already Have Taken Place.

ENEMY IS FALLING BACK.

Retreating in Good Time So as to Avoid Repetition Of Erzerum Rout.

London, July 26.—A despatch received late last night from Petrograd reports that Erzingan, the great Turkish stronghold in Central Armenia, has been taken by the Russians. The Caucasian armies of the Grand Duke Nicholas have been conducting a campaign against the city for months.

The report follows earlier advices that the Turkish army was routed some distance before the city. The Russians were reported at that time to be ten miles from Erzingan.

Russian aviators had reported that the Turks were removing their stores from Erzingan in great haste.

Yesterday's official report from Petrograd on the fighting in Asiatic Turkey said:

"The Turkish armies are retreating in disorder before the irresistible pressure of our troops. Some of our gallant detachments are already 15 versts (about ten miles) from the town of Erzingan, in Central Armenia, from which, according to the reports of our officers, the Turks are hurriedly removing their stores."

A later communication said:

"In the Caucasus our offensive towards Erzingan continues. The Turks, closely followed by our troops, are fleeing, abandoning along the road cannons, rifles and munitions."

Grand Duke Nicholas' advance on Erzingan was started from Gumish Khaneh, 45 miles to the north, Baiburt and Mamakhatun, all of which were captured in the present offensive. Erzingan has been the objective of the Russians since the capture of Trebizond and Erzerum.

A Reuter despatch from Petrograd under yesterday's date says:

The Russian operations against the Turks, which lately have been overshadowed by the more sensational events on Gen. Brussiloff's front, are now reclaiming general attention.

As a result of a series of consecutive gains achieved by a skilfully organized offensive, which ever since the fall of Erzerum has been slowly but irresistibly sweeping toward the objectives in Asia Minor, the Caucasian armies now command the heights which definitely threaten the important Turkish base of Erzingan and make the fall of this city in the near future certain. The Russians, after having stolidly withstood most energetic counter-offensives without weakening, are now pressing forward in three directions — from Gumish Khaneh, 45 miles north of Erzingan; from Baiburt, 50 miles north-east of Erzingan; and from Mamakhatun, 45 miles east of Erzingan, all of which points have recently been occupied by the Russians, and form an arc from which to focus attacks upon Erzingan.

The new points mentioned as having been occupied by the Russians possessed every natural advantage for defence, and the Turks made the most persistent efforts to hold them. Their loss not only brings the Russians within 15 miles of Erzingan, but gives them command of the chief approaches to the city.

It is reliably reported here that the evacuation of Erzingan has already begun, and that the present defence of the city is being conducted only with the purpose of giving the Turks time to withdraw to a new base at Sivas, 130 miles to the west. There being no railway system between Erzingan and Sivas, the Turks apparently are attempting to avoid a repetition of their flight from Erzerum and Trebizond, where they gave themselves insufficient time for an orderly withdrawal, and allowed their forces to be divided and surrounded by the advancing Russians.

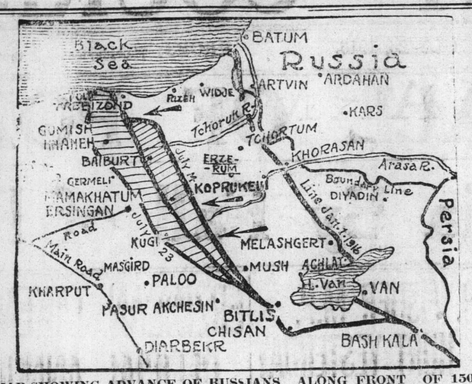

MAP SHOWING ADVANCE OF RUSSIANS ALONG FRONT OF 1500 MILES.

The Russians have advanced some forty miles in Armenia, towards Ersingan.

ALLIED TROOPS NOW PREPARE TO SMASH FOE THIRD LINE

Heavy Fighting North and South of Somme, in Which Fierce German Counter-Attacks are Repulsed With Severe Losses

London, July 26.—Under cover of a strong artillery fire the French and British are engaged in feeling out the German third line in Picardy, which has been greatly reinforced and strengthened. A series of scattered but violent engagements, each in itself a battle of some proportions, marked the day. Especially heavy fighting took place before dawn yesterday morning on many parts of the front, both north and south of the Somme.

The most extensive of these attacks was launched simultaneously by the British and French on the six mile winding front from Pozieres to Maurepas. The German lines were found to be tremendously strong. Army headquarters at Berlin, in an official statement yesterday, says that the German fire was effective in stopping this attack at certain points, while at others the allies were repulsed in sharp hand-to-hand fighting.

Gain North of Pozieres.

North of Pozieres, however, the British and Australian troops made further gains, as well as in the village itself, while south of Estrees the French straightened and strengthened their lines by seizing a group of strongly fortified houses. The French also had a local success north of Vermandovillers, on the southern tip of the Picardy battle front, occupying some German trenches.

Of these advances the most important was that made by the British north of Pozieres. Here the wedge that was driven across the Bapaume highroad, was widened and strengthened, so that now a firm grip has been established on this stragetic artery.

Germans Are Reinforcing

Huge numbers of reinforcements have been poured behind the German front, according to news from France, and have made their presence known by a series of the most violent counter-attacks yet delivered on this front. Throughout the night the Germans battered at the French and British lines, but Gen. Haig notified the war office that they were uniformly repulsed by the British gunfire. The heaviest attacks were aimed at the British centre, but massed batteries poured so terrific a fire into the closely packed ranks which could be dimly seen advancing in the weak moonlight that the Teutons were not even able to reach the British trenches.

Violent as were the the night attacks of the Germans were completely surpassed by an assault launched yesterday afternoon against Pozieres practically all of which is now in the hands of the Australian and New Zealand corps. This smash, aimed from the northeast, was delivered with the full power of the reinforced Teutons divisions. It was met with a furious shrapnel fire which sprayed the advancing columns with lead, while the heavier shells tore great gaps in the ranks. The attack was completely broken up, Gen. Haig wired late last night.

1,500,000 Men in Battle

Military experts estimate to-day that more than 1,500,000 men are engaged in the fearful struggle in northern France. The main battle front is a little over 25 miles, although there is fighting for fully fifteen miles beyond the original limits.

That the German general staff believes the crisis of the battle is rapidly approaching is the information contained in a despatch from Geneva, Switzerland, which quotes Austrian correspondents with the German army to that effect. A prolonged offensive at the pressure being exerted at present by the allies is regarded as impossible by the German generals, says the despatch.

So terrific have been the artillery duels on the Somme front in France that the sound of the cannonade was heard in towns on the south coast of England, nearly 160 miles away, when the wind came out of the southeast. The reverberations were plainly heard in Paris, which is only 75 miles from the scene of action.

Heavy British Casualties

The London correspondent of the New York Tribune says:—

"Some idea of the cost of the present offensive may be had by a glance at the casualty lists, which include the names of nearly six thousand killed or wounded. Not since July 1, when the British met such stubborn resistance at the northern end of the sector, have the losses run higher than at present. But the British have wonderful resources, while the Germans can ill-afford to sacrifice men with the abandon of a year ago.

"The nature of the fighting around Pozieres, where the men are engeged in hand-to-hand combats, is necesarily costly. Few prisoners are being taken. Here individual bravery and initiative count for much. Gen. Haig reports that his troops have secured important advantages, and are now holding nearly all of the village."

Summer Punch and Pep come from a food that is rich in muscle-making material and is easily digested. It is what you digest, not what you eat, that makes healthy tissue. Every shred in **Shredded Wheat Biscuit** is full of body-building nutriment. The burden of years of food folly can be unloaded by going on a Shredded Wheat diet and sticking to it. Get back to Nature before it is too late. Shredded Wheat contains all the body-building material in the whole wheat grain prepared in a digestible form. A satisfying Summer food. For breakfast with milk or cream; for luncheon with berries.

Made in Canada

Social and Personal

The Courier is always pleased to use items of personal interest. Phone 276.

Miss Daisy Austin, of New York, is visiting Miss F. Eames, city.

Miss F. B. Eames has returned home from a short trip to Detroit and Pontiac.

Mrs. M. P. Walker has returned home, after holidaying at Orchard Lake, Mich.

Miss Mae Charlton, 124 Alfred St., has returned, after an extended visit to Port Maitland, Dunnville and Buffalo.

Mr. and Mrs. Chas. Barrett, of Toronto, former well-known Brantford residents, are spening a few days with friends here.

Mr. W. L. Hughes is a business visitor in Toronto to-day.

FAMILY REUNION

The C. P. R. has arranged for another of those family reunions which it inaugurated some time ago, and which will be held in Winnipeg from the 17th to the 20th instant, with a delegation which will number from 200 to 250, representing all departments of the great system in every corner of the Dominion.

The departments represented will include operating, mechanical, freight, passenger, steamships, sleeping and dining cars, stores, telegraphs, fuel, car service, etc.

To this official family gathering the officers of the company, from all parts of the compass, are now turning, and from the East yesterday between 50 and 75 officers took train for Winnipeg.

The object is to stimulate and energize all concerned, so that, efficient as may have been the work in each department, that efficiency may be made more pronounced, through fresh inspirations derived from the meeting together of the men who are responsible, under supreme direction, for the success of the vast organism in all its features and departments. Papers will be read on subjects relating to each of the departments. Free discussions will follow; finally, resolutions will be formulated and carried, based upon the tenor of the discussions, and these, subject to the supreme authority, will be enforced in practice. One great purpose is to get the officials together in a large family circle. This contact has great value. It has a stimulating and provocative effect, but, apart from this, it is desirable that the members of the great family should know one another at close grips, as it were. That being established, it is comparatively easy to get at the individual and general thought. These are crystallized in the papers and discussions. The results of past family councils have been of the utmost value, according to the testimony of the higher officials. This forthcoming meeting will be the most representative of any yet held, as all departnemts of the vast system will be represented.

EARNINGS OF C. P. R. NEARLY UP TO RECORD

London, July 26.— Commenting upon the Canadian Pacific's improved earlings, the Statist anticipates that the accounts will show a rate of profit not far short of the highest figures ever attained. The factors responsible for the remarkable recovery in traffic and earnings are the 1915 crops and the increased traffic resulting from good prices and war industries. Remarking that no increase in the rate of dividend is anticipated, the Statist says that any increase would be impolitic in view of the swing-back-likely to occur after the war.

New Orleans demands heavy indemnity bonds from jitney drivers.

J. G. Montague, 20, has been appointed a justice of the peace in Bandera, Texas.

Daily Store News | J. M. YOUNG & CO. "QUALITY FIRST." | Daily Store News

Offerings of Unusual Interest on THURSDAY and FRIDAY

Very Large and Unreserved Reductions in Women's Dresses, Suits and Separate Skirts

Have Been Made For Selling as Follows:

Dainty white dresses in Voile and Lace Cloth, made in pretty designs with tucks and insertion trimming. All this season's models, formerly $6.50 and $6.75 selling **$3.95**

Ladies Bathing Suits semi-Princess slip on models showing regulation and high waist line, made of French Sicilian, Remarkably priced **$3.25**

Several lines of flowered and striped muslin, also black and white, made in popular styles, full range of sizes, Regularly $8.50, Thursday and Friday **$5.75**

Large assortment of Ladies' House Dresses, made of gingham and percale, in light or dark shades, sizes 34 to 46, regularly $1.50. Special **98c**

Ladies' light blue, navy, grey and white sport skirts, made with slash pockets and belt, pearl buttons to yoke depth. Remarkably priced **$1.75**

More Than Ordinary Reductions in the Whitewear Department

Ladies' Princess Slip lace and embroidery trimmed, odd lines. Regularly $1.25 to $2.00, sale price **98c**

Ladies' white cotton combination corset cover and drawers, nicely trimmed, all sizes, Regular $1.25, to clear .. **79c**

Ladies' Cotton Corset Covers lace insertion and edging; others embroidery trimmed, sizes 34 to 46; regularly 50c. Sale Price **39c**

Ladies' and Children's Middy Blouses in white or white trimmed with navy, cadet, red, Regularly $1.00 to $1.25, Sale Price **79c**

Children's white lawn dresses, odd lines, sizes up to 14 years, trimmed lace and embroidery, Sale Price **98c**

Children's Cotton Vests, all sizes, short sleeves, Sale Price 2 for **25c**

Beautiful Cut Glass on Sale

Tall cut glass jug, height 10 in., brilliantly cut in special design, consisting of alternating hob star, fluted lip, Regular $12.00, clearing **$9.00**

Cut glass olive dish, scalloped edges, formerly $3.50, selling .. **$2.50**

Cut glass sugar and cream set, handsome carnation star with star bottom, per set **$6.00**

8 in. glass berry bowl, Venice star design, deep, diagonal basket and star cuttings, scalloped edges. Young's Price, clearing **$5.00**

Most Substantial Price Concessions of Young's Taffetas and Other Silks

Famous For Their "SERVICE and QUALITY"

$1.50— Chiffon Dress Taffetas,, regularly $1.75 and $2.00 in a good line of wanted colors, including blue, 35 and 36 inches wide.

$1.50—Imported Duchess Satin, regulalrly $2.00, 36 in. wide.

75c.—Imported Wash Silks, regularly $1 a yard. The quality that launders so nicely, 36 in. wide.

$1.50—All Silk Shirtings, regularly $2.00 a yard; colored, plain and satin striped, on white grounds, 34 in. wide.

A Few Unparalled Values for Thursday Only

Ladies Fancy Handkerchiefs 2 for **25c**

Ladies' Colored fibre silk hose in a full range of colorings and sizes. Regularly $1.25, Thursday **85c**

Ladies Initial Linen Handkerchiefs, 3 for **25c**

Ladies' Silk Lisle Hose n black and white, all sizes, Regularly 35c. Clearing **25c**

J. M. YOUNG & CO.

THE WICKEDEST WITCH

Marta longed and longed to visit the swamp again and see the glory of its flowers and its friendly fairies. She no longer feared its dangers. Had not the sun-dew fairies in the white bog blossoms rescued her once with their lengths of sticky fairy rope? Would they not likely do so again if the need arose? There was even the coil of fairy rope they'd given her when her stepmother and her ugly stepsisters had thrown her into the bog. Even King Night who spread his darkness over the swamp when the sun was gone, was her friend. She did not know that in that bog lived also the Wickedest Witch who hated all things lovely.

There came a day when Marta's ears ached from the sharp words of her stepmother and the ugly stepsisters, and so with her fairy rope she went to the hill, fastened the fairy rope to a tree and let herself down safely into the bog.

And there—ah me! she met the Wickedest Witch gathering the hairy boneset which grows in the swamp to make a healing tea for her ills and her aches.

"I will steal her fairy rope!" muttered the Wickedest Witch, pretending to smile at Marta. "She's fair and lovely, and all such maids I hate. Then she can never escape and will die."

All day Marta wandered happily about in the bog of flowers, her feet guided from place to place of safety by the whispers of the flower fairies in the sun-dew blossoms, but when at sundown she came to the foot of the hill, the fairy rope was gone.

Marta wept. Then looking around she saw a beautiful bed of marsh violets, all in bloom. They were lilac in color.

"Marta," crooned the violet fairies. "Come sleep here on this beautiful bed of violets and when King Night comes we will ask him to get the fairy rope from the Wickedest Witch. She fears him and his dark—and his alone."

So Marta, tired and sad, curled up on the bed of marsh violets and the fairies whispered:

"We, too, are the unloved daughters of our family, for other violets are scented and we are not. And so we live here lonely in the marsh, alone and unloved like you."

Marta felt very sorry for the lilac-colored violets for, tall among the broad green leaves, they were lovely, although they had no perfume.

Sound she slept in the bog on her bed of marsh violets and when the day dawned there hung the fairy rope rescued from the Wickedest Witch by King Night himself.

So once more Marta escaped the terrors of the evil swamp that was yet so full of loveliness.

BIG BRITISH CRUISER IN CHESAPEAKE BAY

Enters Three Mile Limit and Steams Out Again—Legal Point Arises.

Norfolk, Va., July 5.—Pilotless, and without warning to United States officials, one of the British cruisers lying off Cape Henry awaiting the appearance of the German submersibles Deutscland and Bremen, steamed through the Virginia Capes early today, proceeded to the vicinity of Fortress Monroe, cruised about for an hour or more, and then retured to a point just outside the three-mile limit.

The United States warship Louisiana and the collier Neptune were the only Government vessels which sighted the ship, and a detailed report of the incident was made to Washington to-night by naval officicers. Upon being pressed for her identity the ship put out man-of-war lights and signalled "British cruiser." Authorities here and they can see no violation of international law or navigation regulations.

The cruiser was a three-funneled vessel of the type of the Berwick. She was said to carry twenty-six guns ranging from three-inch to six pounders, and eighteen-inch torpedo tubes.

Children Cry
FOR FLETCHER'S
CASTORIA

Aluminum or Copper Ware
Graniteware
Tinware
Galvanized Ware

We have a stock of this in good assortment at popular prices. Not the cheapest, but best value.

Preserving Kettles a Specialty

HOWIE & FEELY
NEXT POST OFFICE

NOTED GERMAN EDITOR DEAD IN BERLIN

London, July 26.—A despatch to the Exchange Telegraph Company from Dresden says that Dr. Ernest George Oertel, leader of the Agrarian party in the Reichstag, is dead.

Dr. Ernest George Oertel became editor of the Deutsche Tages Zeitung in 1884. Later he assumed an active part in politics. Since the beginning of the war he has been a strong advocate of a relentless prosecution of submarine warfare and was a staunch supporter of Admiral von Tirpitz.

ENGINEER IN B. C. WHEN WAR BROKE OUT.

London, July 26.—Lieut. William Dunbar, Black Watch, who is unofficially reported wounded, was a civil engineer and surveyer in British Columbia. When the war broke out he came home and joined the Sportsmen's Battalion, afterwards transferring to his present regiment.

PERMANENT MUSCULAR STRENGTH cannot exist where there is not blood strength. Young men giving attention to muscular development should bear this in mind. Hood's Sarsaparilla gives blood strength and builds up the whole system.

TWO BADLY INJURED IN RUNAWAY ACCIDENT

Belleville, July 26—Mr L. Ketcheson and Mr. John Carter, of Hungerford township, were yesterday the victims of a runaway accident. The men were thrown violently to the ground with the result that Mr. Ketcheson sustained a compound fracture of his right leg and Mr. Carter was probably fatally injured. His collarbone was broken, several ribs were fractured, one of which penetrated his lungs, causing a considerable hemorrhage. The latter is an aged man and no hopes are held out for his recovery.

Far more effective than Sticky Fly Catchers. Clean to handle. Sold by Druggists and Grocers everywhere.

CO. | Daily Store News

Interest on FRIDAY

ctions in Women's rate Skirts g as Follows:

ines of flowered and striped muslack and white, made in popular range of sizes, Regu- Thursday and Friday $5.75

assortment of Ladies' House nade of gingham and percale, in rk shades, sizes 34 to 46, $1.50. Special 98c

de with slash pockets $1.75

Reductions in partment

and Children's Middy Blouses in white trimmed with navy, cadet, ularly $1.00 to $1.25, ... 79c

n's white lawn dresses, odd lines, to 14 years, trimmed lace oidery. Sale Price 98c

n's Cotton Vests, all sizes, short Sale Price 25c

on Sale

ass sugar and cream set, handsome star with star bottom, ... $6.00

ass berry bowl, Venice star design, gonal basket and star cuttings, edges. Young's Price, ... $5.00

Concessions of Other Silks

d QUALITY"

mported Wash Silks, regularly $1 The quality that launders so nicely, de.

All Silk Shirtings, regularly $2.00 colored, plain and satin striped, on ounds, 34 in. wide.

Values for nly

Initial Linen Handker- for 25c

s' Silk Lisle Hose n black and ll sizes. Regularly 35c. 25c

G & CO.

Aluminum or Copper Ware Graniteware Tinware Galvanized Ware

We have a stock of this in good assortment at popular prices. Not the cheapest, but best value.

Preserving Kettles a Specialty

E & FEELY

EXT POST OFFICE

BERLIN

atch to ompany Ernest grarian ad. became Zeitung n active gining ong ad- ation of was a at You

ENGINEER IN B. C. WHEN WAR BROKE OUT.

London, July 26.—Lieut. William Dunbar, Black Watch, who is unofficially reported wounded, was a civil engineer and surveyer in British Columbia. When the war broke out he came home and joined the Sportsmen's Battalion, afterwards transferring to his present regiment.

PERMANENT MUSCULAR STRENGTH cannot exist where there is not blood strength. Young men giving attention to muscular development should bear this in mind. Hood's Sarsaparilla gives blood strength and builds up the whole system.

Financial, Commercial and Real Estate

NEWS NOTES OF ST. GEORGE

(From Our Own Correspondent.)

Mr. and Mrs. Fred Coleman of Hamilton, were the week-end guests of Mr. and Mrs. Swyer.

Miss Hunt of Burford is visiting her aunt, Mrs. J. B. Howell.

Mrs. Christie of Brantford, spent the week-end with her parents, Mr. and Mrs. E. Little.

Miss Blanche Little of Brantford spent the week-end at her home.

Mr. Kingsmill of London is visiting at the home of Mr. and Mrs. R. H. Nixon.

Miss Kate Reid of Niagara Falls is visiting Mrs. Ed. Ellis.

Miss Hilda Mills of Hamilton is visiting Mrs. Morden.

Mr. and Mrs. Whitaker and family of Brantford spent the week-end with Mrs. Woodard.

Pte Gordon Tucker of 215th Brant Battalion, spent the week-end at his home.

Miss Muriel Thompson of Lynden, was the week-end guest of Dr. and Mrs. Addison.

Miss Edna Graham of Toronto spent a day of this wek at her home.

The Presbyterian Sunday school held their annual picnic at Victoria Park, Galt, on Tuesday.

The local club of bowlers motored to Brantford on Monday evening for a bowling contest.

John Ewchishen and Pte. Steven Sims were the week-end guests of Mr. Geo. Oliver.

The first of the union services for the summer months of the Baptist, Methodist and Presbyterian churches will be held next Sunday in the morning in the Baptist and in the evening in the Methodist, Rev. L. S. Haverstock in charge.

A million-dollar campaign fund, of which $250,000 has already been subscribed, is planned by the Prohibition Party, according to a statement by Daniel Poling, of Boston.

Readers Going Out of Town

Readers of The Courier may have their paper sent to any address in Canada or the United States during the summer months by merely phoning or sending their new address to Telephone 139, The Courier.

CALLS ASSOCIATES A LOT OF CRANKS

Chairman of Ford Peace Committee Resigns His Position.

Detroit, July 26.—Declaring that the conference had utterly failed in its object of aiding peace, Dr. Charles F. Aked yesterday resigned as chairman of the American committee of the Ford Peace Conference.

Dr. Aked's resignation followed a conference with Henry Ford during which the noted clergyman characterized the peace propagandists as "a crowd of cranks and dreamers," who could do nothing of value toward peace.

AGED PRACTITIONER OF INGERSOLL DEAD

Ingersoll, July 26.—Dr. I. R. Walker, for upwards of 50 years a medical practitioner here, and one of Ingersoll's best-known residents, died yesterday at London, where he had been living for over a year. Ill-health consequent upon his advanced years necessitated his retirement from his professional career about two years ago. He was widely known throughout the county. He was a man of keen public spirit, and as a member of the Board of Education for many years rendered valuable service. He was strong in his advocacy of a thorough educational system. In the early days he was actively identified with the Mechanics' Institute. He was an enthusiastic curler, being a member of the Ingersoll Club for many years. The widow and one son, Dr. Harry Walker, of Western Canada, survive.

EXECUTE CASEMENT ON AUGUST THIRD.

London, Wednesday, July 26—The committee which has been sitting as a tribunal to hear the appeals of the Sinn Fein prisoners will conclude its enquiry within a few days and present its report to the Home Office, with recommendations as to the manner of dealing with the prisoners.

The proceedings have been private, but, according to the London morning papers, the tribunal will advise the release of a majority of the 2,000 prisoners.

The announceemnt that Roger Casement will be executed August 3 has caused no surprise, as it was certain that a date for the execution would be set. The question of a reprieve is still in abeyance, as strong influences are being exerted in behalf of the leader of the Irish rebellion.

GUILTY OF "WAR TREASON"

Six Civilians Executed at Ghent—Thousands Made to Harvest for Germans.

By Special Wire to the Courier.

London, July 26.—Six civilians have been executed by the German authorities at Ghent, charged with "war treason," according to a Reuter's Amsterdam despatch, quoting the Telegraaf's.

The despatch also says that the Germans have removed 7,000 men, 2,000 women and 150 pupils of the Turgot Institute from Roubaix, presumably for agricultural work in Germany.

BILLION DOLLAR CROP EXPECTED

After a thorough canvass of various points throughout Western Canada, Dr. McGill of the Dominion Grain Commission, is quoted in Calgary as saying that Alberta would have a crop as good as last year, that the Dominion would have a billion dollar grain crop and that the grain crop of the three Prairie provinces would be little, if any, behind that of last year.

"The country as a whole never looked better than it does at present," said Dr. McGill. "The weather was made to order, as you might say and I am of the opinion that this year's harvest will be another wonderful one."

Those who contemplate going West will do well to remember that the most fertile districts in Western Canada are served by the lines of the C.N.R. and that this season they can travel from their home districts to destination Canadian Northern all the way.

Arrangements have been made whereby passengers may travel in comfort. Colonist and lunch counter cars being a feature.

The first of these excursions will be run in August, the date will be announced later.

For further information apply to nearest Canadian Northern Agent, or write to R. L. Fairbairn, General Passenger Agent, 68 King St., E., Toronto.

Children Cry FOR FLETCHER'S CASTORIA

MARKETS

BRANTFORD MARKETS

FRUIT	
Strawberries, box	0 10 to 0 00
Apples, bag	1 00 to 0 00
Apples, basket	0 40 to 0 00
VEGETABLES	
Watercress, 3 bunches	0 10 to 0 00
Onions, 3 bunches	0 10 to 0 00
Asparagus, 3 bunches	0 25 to 0 00
Radishes, 2 bunches	0 10 to 0 00
Horseradish, bottle	0 15 to 0 00
Potatoes, basket	0 50 to 0 00
Parsnips, basket	0 15 to 0 25
Parsley, bunch	0 05 to 0 00
Celery, 2 bunches	0 25 to 0 00
Lettuce, bunch	0 05 to 0 00
Rhubarb, 2 bunches	0 05 to 0 00
Spinach, per peck	0 20 to 0 00
DAIRY PRODUCTS	
Cheese, new, lb	0 18 to 0 20
Do., old, lb	0 22 to 0 00
Honey, sections, lb	0 15 to 0 00
Butter, per lb	0 28 to 0 30
Do., creamery, lb	0 34 to 0 37
Eggs, dozen	0 28 to 0 00
MEATS	
Ducks, each	0 80 to 0 00
Turkeys, lb.	0 20 to 0 00
Geese	1 00 to 0 00
Beef, roasts	0 10 to 0 20
Do., sirloin, lb	0 18 to 0 20
Do., boiling	0 10 to 0 12
Steak, round, lb	0 18 to 0 00
Do., side	0 20 to 0 00
Bologna, lb.	0 10 to 0 00
Ham, smoked, lb	0 20 to 0 00
Do., boiled, lb	0 45 to 0 00
Lamb, hindquarter	2 00 to 0 00
Do., hind leg	1 50 to 0 00
Chops, lb.	0 25 to 0 00
Veal, lb.	0 12 to 0 18
Mutton, lb.	0 15 to 0 20
Beef hearts, each	0 25 to 0 00
Kidneys, lb.	0 12½ to 0 00
Pork, fresh loins, lb	0 16 to 0 18
Pork chops, lb	0 23 to 0 00
Dry salt pork, lb	0 20 to 0 00
Spare ribs, lb	0 13 to 0 00
Chickens, pair	1 50 to 2 00
Bacon, back, lb	0 25 to 0 00
Sausage, lb.	0 18 to 0 00
FISH	
Fresh Herring, lb	0 10 to 0 00
Smelts, lb.	0 15 to 0 00
Perch, lb.	0 10 to 0 00
Tacoes, lb.	0 15 to 0 00
Whitefish, lb.	0 15 to 0 00
Salmon trout, lb	0 15 to 0 00
Haddies, lb.	0 10 to 0 12½
Herrings, large, each	0 10 to 0 00
White Cherries, basket	1 50 to 0 00
Red Cherries, basket	1 00 to 0 00
Raspberries, box	0 25 to 0 00
Gooseberries, box	0 10 to 0 00
Red Currants, box	0 10 to 0 00
Black Currants, box	0 12½ to 0 00

EAST BUFFALO

By Special Wire to the Courier.

East Buffalo, N.Y., July 26.—Cattle receipts, 550; dull.

Veal, receipts 100; active; $4.50 to $13.

Hogs, receipts 1600; active; heavy and mixed $10.60 to $10.65; yorkers $10.25 to $10.60; pigs $10.25; roughs $9.10 to $9.25; stags $6.50 to $7.50.

Sheep and lambs, receipts 200; active and unchanged.

CHICAGO LIVE STOCK.

By Special Wire to the Courier.

Chicago, July 26.—Cattle receipts 10,000; market strong; native beef cattle $7 to $10.60; stockers and feeders $5 to $8; cows and heifers $3.50 to $9.15; calves $8.50 to $12. Hogs, receipts 26,000; market unsettled; light $9.35 to $10.10; mixed $9.05 to $10.10; heavy $9 to $10-12 1-2; rough $9 to $9.15; pigs $7.-50 to $9.40; bulk of sales $9.40 to $9.90. Sheep, receipts 10,000; market strong; wethers $6.85 to $8.35; lambs, native $6.75 to $10.60.

TORONTO CATTLE MARKET

By Special Wire to the Courier.

Toronto, July 26—Receipts of live stock at the Union Stock Yards today were 898 cattle, 297 calves, 2677 hogs, 1144 sheep. Cattle trade was steady and prices unchanged. Lambs and hogs were a little lower. Export cattle, choice $8.00 to $8.75; butcher cattle, choice $7.90 to $8.25; medium $7.25 to $7.75; common, $7.00 to $7.25; butcher cows, choice $7.15 to $7.35; medium $6.85 to $7.00; canners $4.25 to $5.00; bulls $6.50 to $7.75; feeding steers, $7.00 to $7.75; stockers, choice $6.75 to $7.25; light, $6.25 to $6.75; milkers, choice, each $65 to $90; springers, $65 to $90; sheep, ewes $7.00 to $8.00; bucks and culls $4.00 to $4.65; lambs, $13.25 to $13.50; hogs, fed and watered, $11.75; calves $5.25 to $12.00.

BERLIN SHROT-CIRCUIT CAUSED MUCH DAMAGE.

Berlin, July 26.—A short circuit caused the burning out of a high tension insulator and put three oil switches out of commission at the local Hydro sub-station at 2.25 o'clock yesterday afternoon, causing interruption of three hours. The shock was tremendous, and considerable damage was done to the large sliding doors and the door of the office, the panels of which were broken in many pieces. The two engineers, Messrs. Bert Hill and Joseph Williams, were engaged in an adjoining room, and the severe shock threw them forcibly to the floor, but they escaped serious injury. They declare that they would have fared worse had they been in the main transformer room. The damaged insulator was replaced by the Hydro gang, assisted by men of the local power plant. The factories, theatres, enwspaper offices, stores and street cars were at a standstill for three hours. A similar accident occurred in Welland last year, causing serious injury to several men.

SERGT. JOHNSON KILLED.

The news that Sergt. Arthur Johnson of this city, had been killed in action was received very recently here in a letter from a chum of his in the 4th battalion. He was unmarried and an employe of the Cockshutt Plow Company.

CASTORIA
For Infants and Children
In Use For Over 30 Years
Always bears the Signature of Chas. H. Fletcher

FARMS For SALE

$5,000

100 acre farm with first-class frame house with 9 rooms bank barn with good stabling, silo, good orchard and bush.

$5,000

50 acre farm, good red brick house with 9 rooms, bank barn with stabling, other outbuildings, orchard, nice location. Let us drive you to see these properties.

Warehouse to Rent

On Oct. 1st we will have to rent a building on the south side of Colborne St., suitable for warehouse or stores.

S. G. READ & SON, Limited
129 Colborne Street Brantford

Dividend No. 36

Notice is hereby given that the usual half-yearly Dividend at the RATE OF 6 PER CENT. per annum has been declared for the six months ending June 30th, 1916, upon the paid-up Capital Stock of the Company, and the same will be payable at the Offices of the Company on and after July 1st, 1916. The Transfer Books will be closed from June 19th to June 30th, both days inclusive.

The Trusts and Guarantee Company, LIMITED.

CALGARY — JAMES J. WARREN, PRESIDENT
TORONTO — E. B. STOCKDALE, GENERAL MANAGER
BRANTFORD — T. H. MILLER, MANAGER BRANTFORD BRANCH

HARVEST HELP EXCURSIONS
To WESTERN CANADA Via GRAND TRUNK SYSTEM.

The New Route via Northern Ontario over the Transcontinental Line Affords an excellent opportunity of seeing new and attractive territory.

$12.00 From any station in Eastern Canada to Winnipeg.

Dates of Excursions will be announced later. Special trains WITHOUT CHANGE of cars will be run to Winnipeg.

T. J. NELSON City Ticket Agent 153 Colborne St. Phone 86
G. A. BOND, Depot Agent. Phone 240

COURIER AGENTS

The Daily Courier can be purchased from the following:

CENTRAL.

STEDMAN'S BOOK STORE, 160 Colborne Street.
ASHTON, GEORGE, 52 Dalhousie Street.
PICKELS' NEWS STORE, 72 Colborne St.
W. J. WILSON, 72 Market Street.
SIMON, W., 311 Market St.
WICKS' NEWS STORE, cor. Dalhousie and Queen Streets.
HARTMAN & CO., 230 Colborne St.
MOORADIAN, N. G., 184 Dalhousie St.

EAST WARD

SHEARD, A., 433 Colborne St.
AYLIFFE, H. E., 330 Colborne St.
BICKELL, GEORGE, corner Arthur and Murray Sts.
FREEBORN, A. A., 109 Elgin St.
HIGINBOTHAM & CAMERON, 375 Colborne St.
W. J. HABER, 419 Colborne Street.
LUNDY, J. B., 270 Darling St.
MILBURN, J. W., 44 Mary St.

NORTH WARD

HARRIS, MAX, 31 Pearl St.
KLINKHAMMER, LEO J., 136 Albion St.
LISTER, A. A., 73 William St.
McGREGOR, J., corner Pearl and Richmond Sts.
W. MENZIE, 224 Market Street.
PAGE, J., corner Pearl and West Sts.

WEST BRANT

MORRISON, F. E., 119 Oxford St.
WAINWRIGHT, H., 121 Oxford St.

TERRACE HILL.

JOHN McCANN, 210 West Street.
MALLENDIN, C., corner Grand and St. George Sts.
PICKARD, R., 120 Terrace Hill.

EAGLE PLACE.

MARX, MRS., 80 Eagle Ave.
KEW, M. & J., 15 Mohawk St.
N. Willits, 85 Emily Street.

Cook's Cotton Root Compound

A safe, reliable regulating medicine. Sold in three degrees of strength—No. 1, $1; No. 2, $3; No. 3, $5 per box. Sold by all druggists, or sent prepaid on receipt of price. Free pamphlet. Address: THE COOK MEDICINE CO., TORONTO, ONT. (Formerly Windsor.)

Charles H. Moyer was re-elected president of the Western Federation of Miners, defeating George Powell, candidate of the anti-administration faction, by 1,523 votes.

DR. DeVAN'S FEMALE PILLS Reliable monthly medicine for all Female Complaint. $5 a box, or three for $10, at drug stores. Mailed to any address on receipt of price. THE SCOBELL DRUG Co., St. Catharines, Ontario.

PHOSPHONOL FOR MEN Restores Vim and Vitality; for Nerve and Brain; increases "grey matter"; a Tonic—will build you up. $3 a box, or two for $5, at drug stores, or by mail on receipt of price. THE SCOBELL DRUG Co., St. Catharines, Ontario.

T. H. & B. RY

THE BEST ROUTE to Buffalo, Rochester, Syracuse, Albany, New York, Philadelphia, Boston, Washington, Cleveland, Pittsburg.

Through sleepers, Hamilton to New York, Boston, Cleveland and Pittsburg, and New York, Boston, Cleveland and Pittsburg to Hamilton.

Phone 110.
G. C. MARTIN, G.P.A., Hamilton. H. C. THOMAS, Local Agent.

STORE TO LET

Store on one of the best business streets in Brantford in uptown district, first-class location, up-to-date front, well lighted, full size basement, size of store 20 x 36, electric lights and fixtures, gas, water, toilet, etc. Rear door opens in lane. Will give lease for 5 years. For further particulars apply

J. T. SLOAN

Auctioneer and Real Estate General Insurance Broker
10 Queen St. (next to Crompton's) Office Telephone 2043, Residence 2196

FOR SALE

100 acre farm, 2½ miles W. Harley, good barn 50 x 55, stabling for 4 horses, 18 head cattle, large root cellar, good drive barn 30 x 40, also good 13-roomed frame house, 2 acres bush, 3 acres orchard, good stock or grain farm close to schools and churches; will take $2500 house in the city in exchange.

$2,000—Good red brick cottage in East Ward, $100 down, monthly payments for balance.

S. P. Pitcher & Son
Auctioneers and Real Estate Brokers —Issuers of Marriage Licenses
43 MARKET ST.
Phones: Off. 961, House 880, 515

FOR SALE.

100-acre farm on main road. A choice, up-to-date home. Beautiful red brick house in A1 condition. Good bank barn and other outbuildings. One mile to school. Soil sand loam and clay loam. See this if you want something good. Price $7,000.

50 acres, comfortable frame house and barn, drive barn and hen house; 25 acres under cultivation, balance good bush. This is a good dairy farm. Price $3,000. Will exchange for city property.

L. Braund
Real Estate Fire Insurance
7 South Market St.
Phone 1533; Open Evenings

OUR BIG Motor Truck is for long distance moving and the rapid handling of Pianos, Furniture, etc.

We do all kinds of teaming and carting.

J. T. Burrows
CARTER and TEAMSTER
226-236 West Street
Phone 268.

THE GIBSON COAL Co.

D. L. & W. Scranton Coal

OFFICES:
154 Clarence St.
150 Dalhousie St
52 Erie Ave.

Old Country Shipments

See us if you are sending large or small shipments to any part of Europe.

Our system effects a saving for you in most cases.

Jno. S. Dowling & Co.
LIMITED
BRANTFORD, ONT.

Wood's Phosphodine, The Great English Remedy. Tones and invigorates the whole nervous system, makes new Blood in old Veins. Cures Nervous Debility, Mental and Brain Worry, Despondency, Loss of Energy, Palpitation of the Heart, Failing Memory. Price $1 per box, six for $5. One will please, six will cure. Sold by all druggists or mailed in plain pkg. on receipt of price. New pamphlet mailed free. THE WOOD MEDICINE CO., TORONTO, ONT. (Formerly Windsor.)

THE COURIER

UNION LABEL BRANTFORD

Published by The Brantford Courier Limited, every afternoon, at Dalhousie Street, Brantford, Canada. Subscription rate: By carrier, $3 a year; by mail to British possessions and the United States, 2 per annum.

SEMI-WEEKLY COURIER—Published on Tuesday and Thursday mornings, at $1 per year, payable in advance. To the United States, 50 cents extra for postage. Toronto Office: Queen City Chambers, 62 Church Street, Toronto. H. E. Smallpeice, Representative.

TELEPHONES

AUTOMATIC AND BELL

—Day—		—Night—	
Editorial	276	Editorial	452
Business	139	Business	2056

Wednesday, July 26th, 1916.

THE SITUATION.

The Somme fighting is clearly the most intense which has yet developed in connection with the war. One estimate is to the effect that more than a million and a half soldiers are engaged, with the main fighting front concentrated within a distance of twenty five miles. The losses to English, French, and Germans alike must be proving enormous. Monday's list given out in London is alone said to have totalled some six thousand officers and men. The Allied forces are feeling out the German third line defences, which are stated to have been tremendously reinforced. Fierce Hun counter attacks have been repulsed and the British have made some progress North of Pozieres. Hand to hand fighting is characterizing quite a lot of the struggle which is levying even a bigger toll than that at Verdun. Without any doubt it is a very crucial test of strength especially for the Huns.

The Russians have scored a notable success in a north drive on Lemberg and Berlin admits reverses west of the Lipa river. The Grand Duke reports a rout of the Turks ten miles east of Erzingan, and a later statement is that the place has been captured.

THE KAISER'S LATEST.

In his latest fulmination, the Kaiser paid special attention to the English. He told certain troops that it was their "special privilege" to fight against a foe that "has sworn to destroy Germany." Holy Willie knew that to be a lie when he uttered it, just as much as when he congratulated his royal navy on a victory which was a cracking defeat. It is Prussianism and the Hohenzollerns that John Bull and his Allies are after and will get.

Proceeding, this modern leader of the Huns, alongside of whom Ananias appears like a sucking dove in the matter of untruths, declared that England had for years plotted this war. Yes. Plotted it so hard that it has taken her nearly two years, after the commencement of hostilities, to get together and train a land force of sufficient size to take the offensive.

This wholly miserable economizer of the truth, likewise affirmed that Albion had plotted "the destruction of the Fatherland." How? By giving German goods free access to her markets? By allowing Germans to become members of her Stock Exchanges? By giving German vessels the same rights through the Suez Canal as her own? Why go on with the list? The truth is that in so far from hostility, Great Britain has in the past, made a good deal of a jackass of itself in the amount of friendship shown to the nation generally, and the people individually—scarcely an office in London without one or more Huns in confidential positions.

The Kaiser ended with the whine that the intention now was an endeavor to carry the operations to German soil "to the peril and undoing of our helpless women and children."

This from the man who let loose all the excesses of hell among the unoffending Belgium people! This from the man who has approvingly witnessed the murder of innocent women and children by air raids and the torpedoing of passenger boats! This from the man whose personal ambition has loosed the most terrible period the world has ever seen of bloodshed, of destroyed homes, of rapine, of ravishment, of slaughtered and maimed, and bereft and starving and ruined millions.

Faugh.

A BLACK LIST.

John Bull recently issued a black list with regard to firms in neutral countries, identified with German concerns, and he has forbidden British subjects, under severe penalties, to have any dealings with them.

A number of United States houses are on this list and there is a great hullabaloo across the border about it. All sorts of reprisals are threatened and the British lion is coming in for a great old mauling. Amid all the threatening comments, it is refreshing to find this editorial utterance from the Brooklyn Eagle:—

"The frank acknowledgment of the British authorities that seventy or eighty concerns or individuals in the United States are on a formal blacklist, and any subject of the crown may be sent to prison for trading with them, sounds worse than it really is. Americans resent the notion of the blacklist. Their feeling is natural enough. But "trading with the enemy" is an elastic term as English statesmen understand it, and there is prety good excuse for what has been done.

"There are German firms in America, with head offices in Germany. There are others incorporated here but with substantial ownership in Germany. There are individuals or firms which are sole agents for German concerns. And there are a few cases in which misuse of cable facilities is charged against an American firm or individual. Full assurance is afforded that, save in these cases, no American will be blacklisted.

"We do not think Great Britain can be blamed for this course. The safety of the Empire is the supreme law. It ought to be. If, incidentally, a few neutral interests suffer unjustly, the case is one that hardly admits of any international remedy."

As a matter of fact, Great Britain has just as much right to black list such firms, as Uncle Sam would British firms under like circumstances, if he ever got into a genuine war, say with Mexico. He wouldn't hesitate a minute either.

Speaking of trade matters, there is commencing to be a good deal of thought among serious circles in the States, with regard to the position in which the land of the star spangled banner will find itself after the war. A lot of them are not nearly so cock sure, that even on the basis of business reasons alone, it has been a good thing for Uncle Sam to have refrained from joining the Allies in their tatanic struggle for the freedom of the world. When the job has been completed, the countries which have stood shoulder to shoulder are likely to enter into trade agreements, the one between the other, and the people of the United States will have no place in these. Why should they? True they have supplied munitions for the Allies, but at a good round profit, and Germany would have been an equally welcome customer, could she have provided vessels for successful transport. The Detroit Free Press in referring to the subject urges that leading American business men at once get together in order to devise a counter trade combination.

Meanwhile, Uncle Sam, having kept out a task (and that too despite the murder of American citizens) which in the interests of liberty and civilization was as much his as that of the others, has no legitimate cause of complaint if he finds his nose decidedly out of joint with regard to some subsequent trade arrangements.

NOTES AND COMMENTS

When probs says "cooler,' ' does that mean more superlatively hot, or less markedly frigid?

* * *

There are a number of wilted mortals hereabouts who would like an answer if anyone has enough strength left to give it.

* * *

The decision of the Chicago judge that Bacon wrote Shakespeare has been upset. His finding was regarded by a higher court as rasher than the facts warranted.

* * *

The Huns have fined Brussels $200,000 for celebrating "Belgium Day," and these are the devils who claim to hold a divine mission.

* * *

Uncle Sam has purchased the Danish West Indies from Denmark, but the price on Villa's head has not yet been collected.

* * *

Think of the plight of the Grit editors these hot days, with the exploded fuse charges showered right on top of their wilted frames.

* * *

Hon. George Graham went to New York and met someone who had heard from someone else that the German submarine carried some Canadian nickle. Along comes the Toronto Globe and talks of "a cargo of Canadian nickle." That's an easy one for the leading Grit organ. The entire craft made of Canadian nickle was the very least to have been expected from that source.

Absence of horns on sheep, according to Miss Dorothy Osborn, of Ohio State University, is caused by the same unknown something that is responsible for billiard ball heads on men.

Children Cry
FOR FLETCHER'S
CASTORIA

Going on Your VACATION?

TAKE A CAMERA WITH YOU

Come in and Let Us Show You the

Ansco Line

Ansco Cameras
Ansco Films
Cyko Paper

Buller Bros.
116-118 Colborne St.
Bell Phone 1357.

ANOTHER FIRE OCCURS NEAR OLD STATION

Paris Residents Think Blaze of Two Years Ago Never Wholly Extinguished.

PTE. BINCH N ENGLAND.

Not a Prisoner of War as it Was Previously Thought He Was.

(From Our Own Correspondent) P

Paris, July 26.—The Philathea class of the Methodist Church held a most enjoyable picnic last Saturday afternoon, when some thirty of their members, with heir teacher, Mrs. Albert Howell, took their picnic baskets and tennis racquets, and journeyed by trolley to Victoria Park, Berlin. Needless to say the girls had a right jolly time, and are loud in their praise about the park as an ideal beauty spot.

Fire Near Old Station

Quite a commotion was caused on Railroad Street, at the Junction, last week, when fire broke out in a large trush heap, near the Grand Trunk rump house. The firmen were called out and soon had the blaze under control before any serious trouble, however. The same place burst into flame some two years ago, and residents living in the vicinity state that smoke has been coming from there now and again ever since, the heap being of such depth that it was impossible for water to reach the bottom.

The many friends of Mr. Archie Crichton, who was operated on in Brantford hospital last week, for appendicitis, will be pleased to know that his condition is much improved, and he is now doing nicely.

Mr. and Mrs. John Wall, Mrs. R. E. Featherstone and Master Robert, the Misses Iola Daniel and Olive Brandon, were visitors at the Methodist church, Brantford, last evening, the guests of Rev. and Mrs. Brandon.

Mr. and Mrs. Marshall Marlatt, Miss G. Marlatt and Mr. George Hunter spent Sunday with Mr. and Mrs. L. Griffin, Glenmorris.

Quite a number from town took in the Military Tattoo, at Galt, last week.

FALSE ALARM.

The firemen had another run last night to the residence of M. J. W. Hilborn, Jane street. The run was quite unnecessary however, as there was no fire, and just how the alarm came to be sent in is not known.

Mrs. A. C. Lee and Master Milton are holidaying at Stratford, Ont.

Peculiar Accident.

The little five year old daughter of Mr. and Mrs. Lasky received a nasty scalp wound last week which required several stitches to close. The little girl was playing in a neighboring yard when a wooden box was thrown from an ustair window, striking her on the head and inflicting an ugly gash.

The engagement is announced of Miss Amy Hilda Salmon, daughter of Mr. and Mrs. Fred Salmon, Brantford, to Pte. Alfred O. Cale of the 215th Batt., Paris. The wedding will take place shortly.

Pte. Berch in England

J. H. Fisher, M.P., has just received official word from Ottawa to the effect that Pte. Arthur Bench, who was severely wounded in the recent fighting in France, is in one of the Canadian hospitals in England, and not a prisoner of war, as was before stated.

Daylight Saving Matters

A petition was circulated among the business men on front street, to repeal the "daylight saving clause," and met with great success, bearing the signature of every business man with the exception of two. Petitions are also being circulated through the Penman Mills and Wincey Mill. A special meeting of the council will be called later, to consider this question.

Two of the local churches went back to standard time Sunday morning, and both report much larger congregations than when on daylight saving time.

Mr. H. C. Carroll has severed his connection with the shell works here to take up a responsible position in a neighboring town.

Mr. and Mrs. Bernard Brown were in Woodstock last week attending the funeral of Mrs. Brown's sister.

The Royal Loan & Savings Co.

Charter Granted 1876.

MONEY TO LOAN

LOANS can always be obtained in large or small amounts on good farm or city property.

BY ACT OF PARLIAMENT

DEPOSITS with this company as well as the DEBENTURES issued by the Company are made a LEGAL INVESTMENT for money in hands of Executors, Trustees or Administrators.

Office—38-40 Market Street, Brantford.

JULY CLEARANCE SALE

PLANNED TO MAKE EVERY DOLLAR DO DOUBLE DUTY!

White Habutai SILK WAISTS
Regular $2.00 Value
$1.39

This is another line just arrived fully one month late, a dainty White Japanese silk waist, tucked front and convertible collar and long sleeves; all sizes, Regular $2 value, July Clearance Price, each $1.39

3 dozen only heavy Habutia silk waists, trimmed, fine hemstitching, large, convertible collar, sizes 34 to 40 in bust. To-day's value $2.50, Sale Price $1.98

Gingham House Dresses
$1.00 VALUES, 78c. EACH.

3 dozen only, Stripe and Check Gingham House Dresses, all sizes, guaranteed fast colors, Regular price $1.00. Special, each 78c

NEW VOILE
BLOUSE WAISTS 98c
Regular $1.75 Values

Just received 10 dozen Beautiful New Voile Blouse Waists white grounds with plain color cluter, stripes in sky, rose, helio, green and black and white; made in very fine quality voile with dainty convertible collar and long sleeves. These were bought for first of May selling, but have just arrived. The saving is yours, as we expected to sell them for much more; all sizes from 34 to 44 in. bust. These are well worth $1.75, July Clearance Sale Price 98c

WIDE SILK RIBBONS
At July Clearance Sale Prices

Very Scarce Goods

A great range of Plaids, Roman Stripes, Dresdens and Moire Silk and Plain Taffeta ribbons, in 6, 7 and 8 inches wide, in black and all plain colors and fancy mixtures. Values from 40c. to $1.00 per yard, July Clearance Prices, yard ..... 25c., 35c. and 48c

Heavy Faile Cord Ribbons

Satin corded and Moire Ribbons, in white, sky, rose, Copen., peach, purple and black, per yard ..... 25c. to 75c

Colored Taffeta Ribbons, in all colors and black, Special prices, yd 10c., 12½c., 15c

Huck Towel Bargains

50c. Huck Towels, hemmed, with damask ends. Pair 29c

65c. Huck Towelling, hemmed. Special. Pair 50c

$1.00 H. S. and Hemmed Huck Towels, extra pure linen. Special value, pair 75c

$1.75 very fine Bleached Huck Towels, H. S. and scalloped ends. Our Special value, pair $1.25

Seed Voile White Blouse Waists $1.50

25 dozen White Voile and Fancy Colored Stripe Blouses, in a grand assortment of new styles in embroidery and lace effects. Values easily $2.50. Special each $1.50

WHITE PETTICOATS
85c Value, 50c each

Six dozen only, good quality white muslin, deep lace and embroidery frills, nice and full, values up to 85c. Our price, each 50c

$1.25 Petticoats 89c each

Three dozen only, deep muslin and embroidery frills, Reg. value $1.25. On Sale 89c

White Petticoats 98c each

These are grand values; 25 dozen in different models, circular flounces in lace and embroidery, in fine Nainsook and muslin. Usual values, $1.75, $1.49 and $1.25, all at each 98c

Cascade Front Blouse Waists
$2.00 Value, $1.50

Very new line of White Voile Blouses with frilled cascade and daintily trimmed with plain blue and coral voile. Easily worth $2.00. July Clearance Sale Price, each $1.50

WHITE DRAWERS
40c Value, per pair 25c

Splendid Bargain—White Muslin Drawers, tucked and trimmed, heavy Torchon lace and embroideries, also plain H.S., price 25c

Extra Fine Nainsook, tucked and frilled regular 50c., Onr special price 35c

Another very special line in very fine Nainsook, with deep embroidery frills, easily worth 85c. Our special price 50c

White Middy Waists
85c, 98c, $1.25, $1.50 and $1.75

Ladies' and Misses' Middies in fine white twill cloth, in all white or color trimmed, long or short sleeves and some with belts. A very full complete stock and the values as above are very special.

Black Velvet Ribbons Just Arrived

A full range of these just opened up, in all widths, suitable for hats and Summer dresses. Prices range from, a yard ..... 5c. up to 60c

Dainty Night Dresses
25 Dozen at $1.00 each

Ten different styles Ladies' Night Gowns in extra fine white nainsook and muslins and crepe, variously and beautifully trimmed with embroidery and laces, tucked and hemstitched and ribbons, usual values $1.25, $1.50 and $1.75 each. Special in medium and large sizes, each $1

OGILVIE, LOCHEAD & CO.

LOCAL

WANT STREET OILED

Residents and ratepayers of Street petition the council Brock Street be oiled one south from Park Ave.

CRICKET

Members of the Brantford C Club are requested to turn o practice to-night and Friday, in aration of the game with Han at Hamilton, on Saturday next.

MANY REJECTED

A number of applications f listment were received yesterd the 215th Battalion, several of being from out of town men in ford for the day only. All, hov were unable to pass the medic amination, and were according jected.

W. O. B. A. TOURNAMENT

The W. O. B. A. tourname London yesterday was inter by a heavy electric storm. Up t Dr. Wiley's rink had gone th without losing a game. Ha Paris is also in the running, W. F. Wilson lost to a London

ARE YOU ONE?

As a last resort to enforce th ment of poll taxes throughout city, the collection department now commenced to summon th linquent ones to court. Alread summonses have been issued in 3, where no payment is said most frequent, and the statem made that more are to follow.

71st HAS LEFT

With two of the recruits sig the city during the past week, G McLelland of the 71st Battery his departure from the city morning, and the recruiting o now closed until the return of Maurice and Haley, of the Bat toward the end of the week. Waterous and Gunner Webb, wi majority of the 71st's recruit yesterday for the battery head ters, at St. Catharines.

Eye Talk
—NO 54—

HOW FAR CAN ONE SEE?

Well, the moon is abo two hundred and for thousand miles off, y can see THAT, can't you Then there's the sun, sa ninety-million miles mo and so bright yo "dassn't" look at him, an the stars; why it take thousands of years f light from some of 'e to reach us. LIGHT, min you, travels a hundre and eighty-six. thousan miles with every clo tick.

Nature places no lin on the distance away can see big things, brig things, but it's oft mighty hard to see lit things close by, and th means call at

Chas. A. Jarv
OPTOMETRIST
52 MARKET STREET
Manufacturing Optician
Just North of Dalhousie St
Both phones for appointment
Open Tuesday and Saturda Evenings
Closed Wednesday aft noons June, July and Aug

NEILL SH

For Tired

We would SUPPO justed---wh such as yo before.

EXPERT KNOW

Neill

Loan & Savings Co.
harter Granted 1876.
EY TO LOAN
ays be obtained in large or small
arm or city property.
T OF PARLIAMENT
this company as well as the DEBEN-
the Company are made a LEGAL IN-
noney in hands of Executors, Trustees
8-40 Market Street, Brantford.

and Mrs.
Marlatt,
George
Mr. and
n took in
alt, last
run last
M. J. W.
run was
as there
he alarm
nown.
er Milton
Ont.
daughter
eived a
ek which
o close.
h a neigh-
box was
ow, strik-
fecting an
ounced of
ughter of
n, Brant-
ll, of the
wedding

will take place shortly.

Pte. Berch in England

J. H. Fisher, M.P., has just received official word from Ottawa to the effect that Pte. Arthur Bench, who was severely wounded in the recent fighting in France, is in one of the Canadian hospitals in England, and not a prisoner of war, as was before stated.

Daylight Saving Matters

A petition was circulated among the business men on front street, to repeal the "daylight saving clause," and met with great success, bearing the signature of every business man with the exception of two. Petitions are also being circulated through the Penman Mills and Wincey Mill. A special meeting of the council will be called later, to consider this question.

Two of the local churches went back to standard time Sunday morning, and both report much larger congregations than when on daylight saving time.

Mr. H. C. Carroll has severed his connection with the shell works here to take up a responsible position in a neighboring town.

Mr. and Mrs. Bernard Brown were in Woodstock last week attending the funeral of Mrs. Brown's sister.

E
E DUTY!
IDE SILK RIBBONS
t July Clearance Sale Prices
Very Scarce Goods
great range of Plaids, Roman Stripes, lens and Moire Silk and Plain Taffeta rib- in 6, 7 and 8 inches wide, in black and all colors and fancy mixtures. Values from o $1.00 per yard, July Clearance s, yard ..... 25c., 35c. and 48c
Heavy Faile Cord Ribbons
in corded and Moire Ribbons, in white, rose, Copen., peach, purple and , per yard ..... 25c. to 75c
lored Taffeta Ribbons, in all colors black, Special prices, yd 10c., 12½c., 15c
Huck Towel Bargains
. Huck Towels, hemmed, with ask ends. Pair 29c
. Huck Towelling, hemmed. ial. Pair 50c
00 H. S. and Hemmed Huck Tow- 75c
xtra pure linen. Special value, pair
75 very fine Bleached Huck Towels, H. S. scalloped ends. Our Special , pair $1.25
Dainty Night Dresses
25 Dozen at $1.00 each
Ten different styles Ladies' Night Gowns in extra fine white nainsook and muslins and crepe, variously and beautifully trimmed with embroidery and laces, tucked and hemstitched and ribbons, usual values $1.25, $1.50 and $1.75 each. Special in medium and large sizes, each $1
ed
idths,
60c
& CO.

LOCAL NEWS ITEMS

WAIT STREET OILED

Residents and ratepayers of Brock Street petition the council that Brock Street be oiled one block south from Park Ave.

CRICKET

Members of the Brantford Cricket Club are requested to turn out to practice to-night and Friday, in preparation of the game with Hamilton, at Hamilton, on Saturday next.

MANY REJECTED

A number of applications for enlistment were received yesterday by the 215th Battalion, several of them being from out of town men in Brantford for the day only. All, however, were unable to pass the medical examination, and were accordingly rejected.

W. O. B. A. TOURNAMENT

The W. O. B. A. tournament at London yesterday was interrupted by a heavy electric storm. Up to then Dr. Wiley's rink had gone through without losing a game. Haire of Paris is also in the running, while W. F. Wilson lost to a London rink.

ARE YOU ONE?

As a last resort to enforce the payment of poll taxes throughout the city, the collection department have now commenced to summon the delinquent ones to court. Already 29 summonses have been issued in Ward 3, where no payment is said to be most frequent, and the statement is made that more are to follow.

71st HAS LEFT

With two of the recruits signed in the city during the past week, Gunner McLelland of the 71st Battery took his departure from the city this morning, and the recruiting office is now closed until the return of Ptes. Maurice and Haley, of the Bantams, toward the end of the week. Lt. Waterous and Gunner Webb, with the majority of the 71st's recruits left yesterday for the battery headquarters, at St. Catharines.

Eye Talk
—NO 54—
HOW FAR CAN ONE SEE ?
Well, the moon is about two hundred and forty thousand miles off, you can see THAT, can't you? Then there's the sun, say ninety-million miles more and so bright you "dassn't" look at him, and the stars; why it takes thousands of years for light from some of 'em to reach us. LIGHT, mind you, travels a hundred and eighty-six thousand miles with every clock tick.
Nature places no limit on the distance away we can see big things, bright things, but it's often mighty hard to see little things close by, and that means call at
Chas. A. Jarvis
OPTOMETRIST
52 MARKET STREET
Manufacturing Optician
Just North of Dalhousie Street
Both phones for appointments
Open Tuesday and Saturday Evenings
Closed Wednesday afternoons June, July and August.

FINANCE COMMITTEE

The finance committee of the city council will meet at 8 p.m. to-night.

CIVIC PAY SHEETS

The payments of the various civic departments for the two weeks' ending July 24th, are as folows:

Cemeteries, $103.80; Street Watering and Oiling, $178.07; Sewers, $299.08; Streets, $1,117.29.

HOSPITAL BY-LAW

Notice has been given by the city clerk that any motion to quash or set aside the by-law passed by the council to raise the sum of $58,000 for the hospital, must be made within three months from to-day, July 26th.

TIME BOOK

Having prepared for distribution to the Canadian Road Superintendents and Muncipal pathmasters a highway department time book, which contains much useful data, as well as a convenient wage table and time record, the Pedlar Company, of Oshawa offer to send copies to the local road superintendents.

BUYING AUTOMOBILE

The purchase of the automobile contemplated for some time for the use of the city engineer's department has now been undertaken, the order being issued this morning by the chairman of the board of works. The car will be of invaluable aid in making the rounds of the city workers.

DAY AT MOHAWK

The men of the 215th Battalion are once more spending the day at Mohawk Park to-day, engaging in the usual drill and marching during the forenoon and early afternoon, and being free from 3 p.m. on, when the brass band of the Battalion was in attendance. A number of the men's families and friends also spent the day at the park.

WATERING TREES

The watering of the trees, newly planted upon the water-works property has now been commenced, as the prospect of rain seems still far distant, and the dry weather is having its effect upon the young trees purchased from the Parks Board. The work is being done under the supervision of Water Commissioner Montgomery.

SOME BELT

An interesting souvenir of Camp Borden was seen in the city this morning in the form of a belt, the property of a member of the 125th battalion, bearing the crests and badges of all the 34 battalions now quartered at Borden, ranging from the 114th (Brock's Rangers) to the 216th (Bantams).

RODE HORSE

In response to a challenge issued by the Coop and Lent show during its visit to the city yesterday, Mr. David Henderson, proprietor of a Dalhousie St. livery stable, entered a horse to be ridden in the Wild West performance following the main show. After considerable difficulty, one of the cowboys with the show succeeded in riding the horse.

TAKING COURSES

A party of three officers and two men of the 125th Battalion will leave to-morrow morning for Camp Borden, there to attend the School of Infantry. Capt. Sweet is to take the field officer's course, while Lts. Duncan and Tyrwhitt will qualify for their captaincies. Ptes. S. E. Buck and Jos. Baker will take the course of qualification as lieutenants.

STRAW FIRE

An alarm turned in shortly after nine o'clock last evening summoned the central fire department to the rear of 143 Dalhousie Street, where a lively blaze was in progress. The conflagration had somehow originated in a number of boxes and barrels of stray lying nearby, which had been used for packing goods. From these the fire spread to the barn, eating its way through the windows. A line of hose was quickly laid, and the blaze was soon extinguished with little damage or loss to the barn.

NEILL SHOE COMPANY

For Tired, Aching Feet
We would suggest an ARCH SUPPORT---properly adjusted---which will give comfort such as you have never known before.
EXPERT KNOWLEDGE at Your Service!
Neill Shoe Co.

THE PROBS

Toronto, July 26.—Showers have occurred in the Western and Maritime provinces and a few scattered thunderstorms in Ontario and Quebec. The excessive heat continues in Ontario and over the greater portion of Quebec.

Forecasts.

Light to moderate winds, local thunderstorms to-day and on Thursday, but mostly fair; stationary or slightly lower temperature to-night and on Thursday.

CHIEF SLEMIN HOME

Chief of Police Slemin returned to the city yesterday after his vacation spent in the West.

"A. T. C. M." WITH HONORS.

Louie D. Thompson, of Burford, has recently passed his Associate examination of the Toronto Conservatory of Music with honors. Mr. Thompson is the organist and choirleader of Trinity Church at Burford.

IN INGERSOLL.

Ptes. Maurice and Haley of the 216th Bantam battalion, accompanied by Lt. Walsh of the same unit, are engaged in the work of recruiting in Ingersoll this week, according to word received from that place to-day.

TWO WOUNDED.

Word received in the city yesterday by relatives, announced the wounding of two more local men, Pte S. Buckley, who is wounded for the second time, in the arm, with shrapnel, and Sapper Elgin Wheeland, who broke his knee-cap while working on the construction of a bridge at the front.

BAD ACCIDENT

A serious accident ocurred last night at the G.T.R. station on Colborne Street, when a brakeman on the Grand Trunk Railway, George Thompson, by name, had his hand and the lower portion of his arm caught while coupling cars. Dr. Henwood was summoned and the man removed to the hospital where everything possible is being done to avoid the necessity of amputation. There is still danger of poisoning setting in and the man is yet in a serious condition..

POLICE COURT

A quartette of bibulants made their debut, or at least their appearance in the police court. One, for being in charge of a horse and rig at the time of his potations, was assessed $5, the others being given the customary alternative. One paid, the other two elected to take the rest cure. A charge of fraud was preferred against D. Katz, who was allowed to go on suspended sentence upon payment of $22.90. A charge of non-support, preferred against Wm. Cudmore was adjourned for a week. A case of cruelty to a horse was also disposed of by fining the defendant.

GOMPERS CANNOT BRING SOCIALISTS INTO ONE CAMP

His Idea of World Labor Conference Rejected in Holland.

The Hague, July 25.—(Correspondence of The Associated Press).—"If the International Socialist Bureau has not yet succeeded in bringing the Austro-German and Allied socialists together, President Samuel Gompers of the American Federation of Labor certainly could not accomplish the task," says Camille Huysmans, secretary of the International Socialist Bureau, to a correspandent of The Associated Press, in answer to a proposal of Mr. Gompers to hold a world labor conference during the progress of the peace conference following the war.

Mr. Huysmans pointed out that any international conference without participation of the British and French socialists would be a force in that its decisions would be entirely lacking in influence.

He declared his belief that Mr. Gompers' proposal at present is impracticable, and he deprecated the idea of the American or Intenational Trade Union organizations trespassing on the political domain of the Socialist International Bureau. He declared that such a conference would have to be held under the auspices of the latter organization, and naturally he would approve of such a congress if the British and French were willing to participate.

The Socialists constitute the center of gravity in the matter of influencing the war and when they are ready to act," Mr. Huysmans declarer, "a congress should be held even without waiting the peace conference." He believes, however, that the war will continue until next year, considering the great obstacles that are apparent at present.

The Dutch socialist organ, Het Volk, applauds Mr. Gompers, idea, but doubts the practicability of such a plan save under the auspices of he Socialist International Bureau. It asks whether he is acting after consultation with President Legien, of German International Trade Union Alliance, "who might regard it as undesirable to advocate the plan himself for comprehensive reasons."

Miss Bertha Fawcett returned last evening from Wolcott, N.Y., to this city.

College House, one of the oldest of the Harvard dormitories, has passed from the university into the hands of real estate interests.

E. B. Crompton & Co. | The House of Quality & Good Value | E. B. Crompton & Co.

"Every Day in This Store There Are Opportunities!"

Cool Corsets For Hot Weather

Crompton Models, for slight, medium and full figures, low or medium bust, short and medium length, four hose supporters, light weight batiste, rust proof, 75c., $1, $1.25, $1.50 and .. $2

Sole Agents for Treo Girdles, the Sport Corset, made of porous woven elastic, 7, 10, 12 in. length, guaranteed, four hose supporters, $2.50, $3.00 and $1.50

Only 18 pair of C-C a La Grace Corsets, very light weight, made in French Tricot and Suede Cloth, free hip section, long skirt with incurved back steels, low bust, 6 ever-elastic hose supporters, guaranteed, Regular $7.00 for $2.39

Second Floor

The Young Woman in a LINEN SUIT is comfortably and suitably dressed for an outing, for business, for mornings, at the shore or in the country.

This season's linen suits, latest style, with pleats and belted jackets, and straight skirts, cut wide as fashion decrees.

Our linen suits are in good condition; of good linen, in deep or lighter shades of blue, pink and tan.

$15.50 for $9.50
$17.50 for $10.50

BIG SALE OF Cotton Wash Goods

GINGHAMS - PRINTS CREPES - SHIRTINGS

Anderson's Beautiful Scotch Ginghams, excellent quality, fast colorings, splendid for Ladies' and Children's dresses, two qualities, 31 in., Bordered, yard 9c
31 in. check and stripes, yard 15c
Neat Check Ginghams, small and large checks, beautiful washing material to clear at, yard 11c
Full 36 in. Light Prints, excellent cloth for house dresses, fast colors, worth 25c., to clear at yard 15c
Fancy Floral Crepes, small and large patterns, guaranteed to wash well, worth 25c. for yard 15c
36 in. Light Fancy Vestings of Waistings, splendid washing material for Ladies' Waists, neat patterns, some suitable for men's shirts, yard 19c
50 pieces of Fancy Floral Voiles, dainty designs for Children's and Ladies' Summer dresses, worth 25c. for, yard 15c

—Main Floor

TALCUM POWDER
Specially Priced at 18c
Royal Sweet Pea Borated Talcum, true to nature in white only .. 18c
Royal Oriental Talcum Powder, dainty and refreshing, white only 18c
Allen's Royal Face Powder in flesh or white, delicate perfume fine and soft texture 18c

Dressing Sacques and Kimmonas Attractively Priced

At 49c. Neat House Sacque, in many patterns of Washable Prints and Percales, three-quarter sleeve and small sailor collar, belted in at waist line, sizes, 34 to 42.

At 98c. Cotton Crepe Kimonas in red, navy and pink, loose Empire style with satin Ribbon piping, sizes 34 to 44.

At $1.50 to $1.75, Cotton Crepe Kimonas in plain or dainty floral designs, loose or empire style with a satin ribbon ruffles at neck and cuffs.

Second Floor

LACES
Make Dainty Trimmings
Guipure Lace Edges 1-4 in. to 1-2 in. wide in dainty patterns, 14 styles to choose from, in white only, big value, per yard 10c
Guipure Laces, 1 in. wide white only yard 18c
Dainty St. Gall's lace edging in white, ecrue and black, a vast assortment to choose from. These laces are fashionable for dress edges and trimming the new crepe collars, prices 20c. to 65c
Guipure Lace, 3 in. wide, good patterns, comes in ecru only, Price, yard 25c

—Main Floor.

Now is the Time For the Ever Popular Middy Tie
Crepe Windsor Ties in white ground with polka dot or stripe effects, full length plain crepe ties in red, rose, light rose, paddy and cadet all for 25c
Silk Crepe Ties in plain and stripe effects, suitable for hat bands, comes in all colors 50c
Silk Crepe Middy Ties, in three-morner effect with 1-inch hem comes in two sizes, colors red, cadet, black and combination colors, prices 50c. to 75c

—Main Floor.

Draperies Greatly Needed and Little Priced
Summer brings a hundred uses for durable and artistic draperies. And the Drapery Department has a fine collection in charming colors and designs, both domestic and foreign made.
Swiss Muslins, make a cool curtain for the Bedroom, Sun Parlor or Summer Cottage in small designs, 36 in. wide, yard 20c
Combination Drapery—This is a very economical fabric, having one half plain scrim and the other half in rose, blue and tan with fine stripe back ground, very desirable for the Bed Room Window, yard 50c
Sheenette Drapery—36 in. wide in small floral patterns of blue, pink, yellow, green and rose; very pretty for over-curtains, yard 25c
Cotton Repp. 50 in. wide in brown, rose, green and mulberry plain colors. This is a very serviceable fabric for light upholstering or portiers for archways, yard $1
CEDAR BOXES
45 in. x 20 in. covered with Chintz to match your Bedroom hangings, etc., guaranteed Cedar and Best Quality Chintz, finished with box pleat and valance, also castors, Complete $10.00

—Third Floor

E. B. CROMPTON & CO., Limited

WANTED!
Young Woman
To Assist in Management of China Department
—Also—
Experienced Stenographer
E. B. CROMPTON & CO.
LIMITED

Miss Dorothy Kansteiner, of Bayonne, N.J., died from an overdose of headache powder.

TOO LATE TO CLASSIFY.

LOST—Belt and kit bag when getting off train at G. T. R. station last night. Kit bag No. 315. Return to 14 Bruce street. 142

FOR SALE— Selected fumed oak dining room suite, new, at an extremely low price. 45 Colborne St.

WANTED—At once young lady as bookkeeper. Must be able to us. typewriter; shorthand not essenti Apply Brantford Courier, Limited f42tf

WANTED—At once. Young lady as stenographer and assistant bookkeeper. Address Box 15, Courier f42tf

WANTED—Middle aged woman desires position as housekeeper for widower. Box 134 Paris, Ont. sw44

WANTED— Night watchman; also man for drop hammer; steady work, good wages. Apply The Pratt and Letchworth Company, Limited. m44

WANTED—Men for Shipping and other rooms. Apply Watson Mfg. Co., Holmedale. m3

WANTED—Shoe Factory Operators. We want a couple good men for each department, especially cutters, sole cutters and finishers. Steady job, good wages and transportation can be arranged for steady parties. Tillsonburg Shoe Co., Limited. Tillsonburg, Ont. m46

Telegraphers who went on strike at Winnipeg have been ordered back to work.

The New York cloak manufacturers and representatives of their 45,000 striking employees reached, after a three-day conference, an agreement on all the chief points in controversy between them.

Clarence and Frank Heater, brothers, 17 and 19 years old, respectively, were locked up in Goshen (N.Y.) jail, charged with the murder of Daniel Conklin, who was found dying on a road.

Pure, Clean MILK?
You get nothing else from us. Pasteurization makes it as clean and pure as deep spring water.
Did you ever stop to think about the old cans and half-washed bottles in which milk is often delivered? Not here, though, because every bottle leaving our building is sterilized.
A Phone Call will bring you QUALITY
HYGIENIC DAIRY CO.
Phone 142
54-56 NELSON STREET

About 50,000 cats have been caught and killed by the Brooklyn police since the clean-up connected with the infant paralysis epidemic began.

GARDEN PARTY AT LA SALETTE PASSED OFF WITH BIG SUCCESS

Annual Function Drew Great Crowds as Usual and Every Person Had a Most Enjoyable Time—Splendid Speeches and an Excellent Program

(From Our Own Correspondent.)

Simcoe, July 26.—If Tillsonburg residents in the vicinity of the Presbytery are alarmed in the near future by the bleating of a lamb, let them know that Father Goetz was down to La Salette last evening at the annual church garden party and that he held the lucky ticket on a fair draw, for a lamb "without spot or blemish," donated by Mr. J. C. Ball—the best of the flock; 313 was the number of the ticket, the figures of the Norfolk battalion somewhat disarranged. Miss Addie Hofard, of Delhi, held No. 116 for the easy chair.

La Salette Picnic.

Talk about city life and its pleasures, but the La Salette picnic would make those of most urban proclivities yearn for the country. Father Brennen has not been there long, but long enough to have become master of a great organization which last night kept James Gibbons and Jos. Ball busy all evening taking care of the cash, which totalled somewhere between five and six hundred dollars.

Ball Game to Open With

As a starter, La Salette drubbed Otterville on the baseball diamond, and handed them the calsomine brush. The Otterville band played a lengthy program, while the wide spread tables were laden again and again, on the Presbytery lawns, which, with their now well grown border hedges and booths, presented an unusual charm.

Program Varied

And the program; varied? yes, and fit for any audience. The chairman, J. W. McCauley, set the standard, and though a tiller of the soil, the opening address, for eloquence, and platform dignity of language and subject, was not surpassed by anything delivered in the Simcoe drill hall at any of the recruiting meetings held here during the recruiting campaign. He touched on the Irish rebellion as a parallel to the rebellion of 1837, and hoped for a similar outcome, of the rebels, who were men of intellect, he said, "their action was born of impatience, their courage was excelled only by their folly, and their bravery by their blindness. The punishment meted out to them could not, under the circumstances, be considered vengeful or even harsh, but merciful and temperate."

Prominent Speakers.

Other speakers of the evening were Messrs. H. P. Innes, K.C., of Simcoe, S. P. Squires, of Waterford, T. R. Atkinson, M.P.A., and W. E. Kelly of Simcoe, and Dr. Zumstein, of Delhi. Several clergy from contiguous parishes, including Father Nagle of Simcoe, were present, but none of them appeared as speakers.

Big Turnout.

Cr. C. E. Turner, gave comic Irish sketches and songs, which always held the entire gathering and stopped business at the booths. Miss Eva Dertinger, a local talented soloist, and Miss Leo Ball, of Duenth, sang each more than once during a program that lasted till almost midnight. A mild shower early in the afternoon laid the dust and stopped haymaking and reaping and the turnout was up to expectations.

Delhi Won.

Three rinks of Delhi lawn bowlers played a schedule match to-day at Waterford and through over-confidence of the home rinks on their own green, the honours went to the visitors.

Up to seven o'clock this evening there was no news regarding the whereabouts of either James Potts or John Leslie McDonald, who broke gaol on Sunday evening.

Col. Aikens Retires from 39th

Active recruiting for the 133rd has ceased for the present. Lt. Col. Aiken and three or four men are here this week. Col. Aiken's term in the 39th Norfolk Rifles, having expired, he is at present preparing to turn over to Major Townsend, of the 39th all of the battalion's stores. Col. Aiken retires with a clean record from the 39th. He was a capable and much esteemed officer and there, as in the 133rd, the boys hold him in affectionate respect.

LOOKING OUT OF THEIR SHELTERS "SOMEWHERE IN FRANCE"

French soldiers as they appear in their new steel helmets, looking out of one of their shelter huts. This is the latest official photograph.

Wedding Bells

Martin—Waterhouse

One of the season's most charming weddings took place at St. Mary's church yesterday morning, when Miss Marion Waterhouse, daughter of Mrs. John Waterhouse of 62 Strathcona avenue became, the bride of Mr. Herbert Martin of Detroit, the nuptial mass being celebrated at 9 o'clock by Rev. Father Padden, pastor of the church. During the service Miss Keen and Mrs. Murphy of Hamilton, an aunt of the groom, both sang very sweetly, the latter rendering the "Ave Maria" delightfully.

The bride was most charmingly arrayed in a gown of satin with an overdrape of georgette crepe, and wearing the customary veil and orange blossoms. She carried a nuptial boquet of white roses. The bridesmaid, Miss Aneta Dawson, wore white voile with pink rosebuds and a pink tulle hat and carried pink roses.

Miss Genevieve Gee, wearing pink passeta, made a very charming flower girl. The groom was supported by his brother Charles Martin, while the bride was given away by her brother, Corp. Fred. Waterhouse of the 125th battalion.

After a delightful buffet luncheon, the happy couple left for Detroit, where they will take up their residence. The groom's gift to the bride was a cheque; to the bridesmaid, a pearl ring, to the flower girl a necklace, and to the best man a pair of cuff links.

DOVER PATROL MAKES REMARKABLE RECORD

Over 21,000 Merchant Ships Pass Through Lines and Only 21 Are Lost.

London, July 26.—In a report to the Admiralty reviewing the operations of the Dover patrol since December, 1915, and recommending numerous officers for meritorious conduct, Vice-Admiral Sir Reginald Bacon, commander of the patrol, says that in six months more than 21,000 merchant ships, apart from men-of-war and auxiliaries, passed through the patrol lines. Of these only twenty-one were lost or seriously damaged by enemy vessels.

"But to effect this security to merchant shipping," says the Admiral, "I regret that over four per cent. of our patrol vessels have been sunk and the lives of seventy-seven officers and men lost to the nation."

The Admiral further notes that the patrol assists in the protection of the flank of all sea transport to and from the British army in France, and that this vast transport has been so thoroughly safeguarded that not a single life has been lost during the sea passage.

BREAD CARDS IN HOLLAND

By Special Wire to the Courier.

Amsterdam, via London, July 26.—The Dutch Government intends to introduce bread cards throughout Holland, according to an announcement by the Telegraaf. The reason assigned for the action is the shortage of grain.

HOLLAND FEELING WAR HARDSHIPS

Amsterdam, July 26.—The Telegraaf is authority for the statement that bread tickets will shortly be introduced in Holland.

PTE. W. JARVIS RETURNS HOME

Left With First Contingent and Returns After Nearly Two Years.

Shell shocked into deafness, Pte. Wm. C. Jarvis, 40 Curtis street, who left Brantford two years ago next month, with the first quota of soldiers from this city, returned to Brantford last night. On account of his deafness, only a quiet reception was accorded him. He was met at the station and warmly welcomed by Lt. Col. Colquhoun, in whose battalion Jarvis served, Ald. J. S. Dowling, chairman of the Soldiers Aid Commission, J. H. Spence, vice chairman, M. W. Wilbee and H. W. Fitton, members of the same committee. Messrs. Fitton and Wilbee then motored Pte. Jarvis home.

How 84th. Batt. Traveled Over to Old England

(Continued from page 1)

others to the 50th; Capt. Lee to the 46th; Gilmour, Howcroft to the 67th, some to the 78th and so on.

Review by the King.

Saturday morning the new 75th marched from Bramshott to Hankley Common—ten miles, where the King reviewed the 4th Canadian Division. It was a mighty spectacle, nearly thirty thousand troops, artillery, calvalry and infantry, which inculded Highlanders, Grenalier Guards and plain soldiers.

With His Majesty were Sir William Robertson, Sir John French, an Admiral and some other famous soldiers beside the Body Guard.

As His Majesty passed a few of us heard Sir John or rather Lord French say "These Canadians, you know, are mostly clerks and townspeople." Sounded rather funny to us.

Sunday, a church parade and Monday, here, Longmoore Camp, for musketry—three weeks of it. Two weeks more to go.

War Comes First

Our hearts are still with the 84th, as I suppose they shall always be. But it is war here, and everything but duty is cast aside. As Kerry said, it was harder than leaving home to be split up. We were more than brothers to each other.

Our new Colonel is a splendid man and soldier. Lt.-Col. S. G. Bickett, of the 9th Missauga Horse, and the other officers we find are gentlemen.

On account of the "Big Push" and heavy casualties, the 4th Division, which means ourselves, is due for France in a month, but with our experience in moves, we do not think so.

Here endeth the first lesson, or story of our exploits to date.

DO YOU SUFFER FROM BACKACHE?

When your kidneys are weak and torpid they do not properly perform their functions; your back aches and you do not feel like doing much of anything. You are likely to be despondent and to borrow trouble, just as if you hadn't enough already. Don't be a victim any longer.

The old reliable medicine, Hood's Sarsaparilla, gives strength and tone to the kidneys and builds up the whole system. Get it today.

You can have your plumbing, heating and electric lighting, repairs done by men who know how.

T. J. Minnes

Phone 301 - - 9 King St.

TEUTON INTRIQUES AGAINST VENIZELOS

Former Greek Premier's Adherents Organize Opposition League

Athens, July 26.—For the purpose of counteracting the widespread effect of the formation of anti-Venizelos leagues among the demobilized Greek reservists, adherents of former Premier Venizelos this afternoon launched a similar nation-wide opposition league, of which the former War Minister, General Panyotis Danglis, chief of staff during the first Balkan war, was elected president. There is undisguised uneasiness in Entente circles as to the possible consequences of employing the army for political purposes by both sides in the approaching political campaign.

H. Baer of Brownsville, Texas, and C. D. Harader of Uniontown are planning the organization of the only red-headed volunteer brigade in the country.

Children Cry
FOR FLETCHER'S
CASTORIA

ST. LOUIS NEWSPAPER INCREASES PRICE.

St. Louis, July 26.—The Globe Democrat in its issue to-day will print a notice announcing an advance in the price of the paper from one to two cents. It is the first St. Louis paper to change from the penny basis inaugurated some years ago.

"The relentless law of supply and demand controls the cost of newspaper making just as it controls the cost of shoemaking, needlemaking or bridgemaking," the Globe Democrat will say to-day. "For several years past the cost of print paper and the other essentials of newspaper making have been steadily increasing and during the eighteen months of the European war these costs have finally soared beyond the horizon of precedents."

Walter J. Hayes, one of Theodore Roosevelt's secretaries, was rescued from drowning by Miss Gladys Sutphin, a New York girl.

CIRCUS DAY EVER POPULAR

Coop and Lent's Performance Drew Large Crowds in Spite of the Heat.

Circus day as usual found Brantford the centre of attraction to which flocked visitors from near and far, from all parts of the country, with the usual stir and excitement attendant upon such affairs prevalent everywhere. All morning large gatherings were in evidence throughout the central parts of the city awaiting the street parade, which, through labor troubles, did not take place until close to 2 o'clock in the afternoon, by the city time, the crowds being on hand even then, and very large numbers journeying to the circus grounds for the afternoon performance. Car and automobile services were run to the grounds, and it was almost record crowds which assembled for both performances.

While not on such a large scale as many of the first class circuses which have visited Brantford in years gone by, Coop and Lent's aggregation contains some very high talent in various lines. The program consisted chiefy of trapeze work and performing horses, interspersed occasionally with the antics of a group of the ever popular clowns so dear to the heart of childhood. Some fault was found by many of the audience because of the hurried manner in which the evening performance was rushed through, but this was of course necessitated in order to get away from the city in good time.

SUTHERLAND'S

Everything in Fine Club Bags and Suit Cases

Jas. L. Sutherland
IMPORTER

BY ROYAL WARRANT

"RADNOR"

Empress of Table Waters

Flowing pure and sweet from

Our Own Canadian Laurentides

NOT MADE IN GERMANY

A Consignment just received in cases 100 Splits and 100 Pints or by the Dozen

J. S. Hamilton & Co.
Brantford Agents
44 - 46 Dalhousie St. Brantford

TORONTO LOST OUT BY 4-

Dropped a Game to Montre and Drop Down a Notch in Standing.

Toronto, July 26.—The Roya evened up the series by trimming t Leafs yesterday at the Stadium the score of 4 to 3. The locals spotte the visitors two runs in the first i ning, and while at one stage th tied up the game, yet a base on bal to Smyth to start the sixth innin blossomed into the winning counte

Manning and Goodbred were th opposing twirlers. The latter faile to last, while Manning, after bettin away to a rocky start, grew better the game progressed. His best wor was in the eighth inning, when aft getting himself into hot water wit one out by hitting one and passin two, thus choaking the sacks, h fanned both Damrau and Wagner.

By innings—

Montreal	210001000—
Toronto	111000000—

BROKE EVEN AT ROCHESTER

Rochester, July 26.—Buffalo an Rochester broke even in yesterday double header, Rochester shuttin out Buffalo by 10 to 0 in the fir game, and Buffalo taking the secon by 6 to 2. Hill essayed to pitch bot games for the Bronchos, and afte holding Buffalo to one hit in the fir game was hit hard in the secon

Score:—

First game—		R.	H.
Buffalo	000000000—	0	1
Rochester	10601020x—	10	13

Batteries—Engle and Onslow; H and Hale.

Second game—		R.	H.
Buffalo	300020001—	6	10
Rochester	0100000001—	2	5

Batteries—Gaw and Onslow; H and Hale.

WOUNDED CANADIANS SENT TO HOSPITA

London, July 26.—Captain Ke is in Whitechapel Hospital; Lieu McMurray, with a gunshot wound the scalp, is at King's College; Orr, with a shell wound in skull, at the Casualty Clearing Static Lieut. Allison, suffering from sh shock, and Lieut. Topp are at Bo logne.

If the doctor says "you need a tonic," you will find strength and vigor in

O'Keefe's

Special Extra Mild ALE

MAY BE ORDERED AT COLBORNE ST., BRAN FORD.

Officers an Canada fro in endorsing Razor as comfort, necessity active servi

No Wonder Pa Was Flabbergasted -:- -:- That Son-in-law of Pa's

CIRCUS DAY EVER POPULAR

Coop and Lent's Performance Drew Large Crowds in Spite of the Heat.

Circus day as usual found Brantford the centre of attraction to which flocked visitors from near and far, from all parts of the country, with the usual stir and excitement attendant upon such affairs prevalent everywhere. All morning large gatherings were in evidence throughout the central parts of the city awaiting the street parade, which, through labor troubles, did not take place until close to 2 o'clock in the afternoon, by the city time, the crowds being on hand even then, and very large numbers journeying to the circus grounds for the afternoon performance. Car and automobile services were run to the grounds, and it was almost record crowds which assembled for both performances.

While not on such a large scale as many of the first class circuses which have visited Brantford in years gone by, Coop and Lent's aggregation contains some very high talent in various lines. The program consisted chiefy of trapeze work and performing horses, interspersed occasionally with the antics of a group of the ever popular clowns so dear to the heart of childhood. Some fault was found by many of the audience because of the hurried manner in which the evening performance was rushed through, but this was of course necessitated in order to get away from the city in good time.

ERLAND'S

ything in
Club Bags
uit Cases

. Sutherland
IMPORTER

WARRANT
ADNOR"
ss of Table Waters
g pure and sweet from
Canadian Laurentides
DE IN GERMANY
ent just received in cases 100
d 100 Pints or by the Dozen

amilton & Co.
ntford Agents
alhousie St. Brantford

TORONTO LOST OUT BY 4-3

Dropped a Game to Montreal and Drop Down a Notch in Standing.

Toronto, July 26.—The Royals evened up the series by trimming the Leafs yesterday at the Stadium by the score of 4 to 3. The locals spotted the visitors two runs in the first inning, and while at one stage they tied up the game, yet a base on balls to Smyth to start the sixth inning blossomed into the winning counter.

Manning and Goodbred were the opposing twirlers. The latter failed to last, while Manning, after betting away to a rocky start, grew better as the game progressed. His best work was in the eighth inning, when after getting himself into hot water with one out by hiting one and passing two, thus choaking the sacks, he fanned both Damrau and Wagner.

By innings—

Montreal	210001000—4
Toronto	111000000—3

BROKE EVEN AT ROCHESTER

Rochester, July 26.—Buffalo and Rochester broke even in yesterday's double header, Rochester shutting out Buffalo by 10 to 0 in the first game, and Buffalo taking the second by 6 to 2. Hill essayed to pitch both games for the Bronchos, and after holding Buffalo to one hit in the first game was hit hard in the second. Score:—

First game—		R.	H.	E.
Buffalo	000000000—	0	1	3
Rochester	10601020x—	10	13	3

Batteries—Engle and Onslow; Hill and Hale.

Second game—		R.	H.	E.
Buffalo	300020001—	6	10	1
Rochester	0100000001—	2	5	6

Batteries—Gaw and Onslow; Hill and Hale.

WOUNDED CANADIANS SENT TO HOSPITAL

London, July 26.—Captain Keefe is in Whitechapel Hospital; Lieut. McMurray, with a gunshot wound in the scalp, is at King's College; Lt. Orr, with a shell wound in skull, is at the Casualty Clearing Station; Lieut. Allison, suffering from shell shock, and Lieut. Topp are at Boulogne.

If the doctor says "you need a tonic," you will find strength and vigor in

O'Keefe's Special Extra Mild ALE

MAY BE ORDERED AT 25 COLBORNE ST., BRANTFORD.

SPORTING NEWS

INTERNATIONAL LEAGUE.

	Won.	Lost.	P.C.
Buffalo	45	35	.563
Providence	46	38	.548
Toronto	41	36	.532
Montreal	43	39	.524
Baltimore	44	41	.518
Richmond	39	42	'481
Newark	36	47	'434
Rochester	31	47	.397

Yesterday's Results

Montreal 4, Toronto 3.
Providence 4-3, Baltimore 2-2.
Rochester 10-2, Buffalo 0-6.

To-Day's Games.

Montreal at Toronto.
Baltimore at Providence.
Richmond at Newark.
Buffalo at Rochester.

NATIONAL LEAGUE

	Won.	Lost.	P.C.
Brooklyn	47	32	.595
Boston	43	35	.551
Philadelphia	44	36	.550
Chicago	43	44	.494
New York	39	42	.481
Pittsburg	38	42	.475
St. Louis	40	47	.460
Cincinnati	36	52	.409

Yesterday's Results

Chicago 3, Boston 2.
Cincinnati at New York, rain.
St. Louis at Brooklyn, rain.
Pittsburg at Philadelphia, rain.

To-Day's Games.

Cincinnati at New York.
St. Louis at Brooklyn.
Chicago at Boston.
Pittsburg at Philadelphia.

AMERICAN LEAGUE.

	Won.	Lost.	P.C.
New York	51	37	.580
Boston	49	38	.563
Cleveland	50	39	.562
Chicago	49	40	.551
Washington	47	41	.534
Detroit	47	45	.511
St. Louis	39	49	.443
Philadelphia	19	62	.235

Yesterday's Results

Cleveland 5, Boston 4.
Chicago 13, New York 8.
St. Louis 8, Philadelphia 3.
Detroit 6, Washington 5.

To-Day's Games.

New York at Chicago.
Boston at Cleveland.
Philadelphia at St. Louis.
Washington at Detroit.

PROVIDENCE BACK IN SECOND PLACE.

Providence, July 26.—The Grays took a double-header from the Orioles yesterday by 4 to 2 and 3 to 2. Inability to hit Providence pitchers was responsible for both defeats. Score:—

First game—		R.	H.	E.
Baltimore	00010000—	2	3	1
Providence	01100020x—	4	8	3

Batteries—Tipple and McAvoy; Peters, Schultz and Blackburn.

Second game—		R.	H.	E.
Baltimore	200000000—	2	4	1
Providence	000000021—	3	10	2

Batteries— Morrissette, Sherman McAvoy; Tincup and Yelle.

DETROIT COSERVATIVE CLUB

Detroit Conservative Club, four day excursion to Detroit. Special train will leave the Grand Trunk Railway Depot, Branford, at 7.00 a. m., Paris at 7.16 a.m., Saturday, Aug. 12th. This is your opportunity to take a holiday and visit your friends in Windsor and Detroit.

"SUNNY JIM"—THERE IS DEATH IN HIS SMILE

Official picture of one of the big new guns used by the British in the Somme offensive. The above sobriquet given to this gun by their British guners shows the vein of grim humor ever present with the gallant boys at the front.

CUBS BEAT BRAVES BUT BOSTON PROTEST

Was Questioned on Throw Into the Dugout.

Boston, JJuly 26.—The Braves were defeated yesterday, 3 to 2, in an eleven-inning contest. Boston will protest the game on a decision of Umpire Eason in the final inning. Zimmerman scored from first in this inning when Fitzpatrick threw wild on Saier's grounder, the ball going into the Boston dug-out. Boston claims Zimmerman was only entitled to third base. Evers and Zeider had a near fight in the sixth inning, and both were ordered off the field by Umpire Eason. Evers had just been put out of the game for disputing a third called strike on him. He was leaving the diamond with his glove, when Zeider made a displeasing remark. Zeider then pushed him with his shoulder and stepped on his foot. Evers made a swing with the bat, and they started to mix it up, when separated by other players. Score:—

		R.	H.	E.
Chicago	00000200001—	3	6	0
Boston	00000002000—	2	5	2

Batteries—Hendrix and Fisher; Barnes, Gowdy and Tragessor.

MAGNIFICENT SHIPS BUILDING ON CLYDE

Glasgow, July 26.—The Lord Provost in welcoming the overseas delegates to Glasgow yesterday told them of the great efforts being made on the Clyde. "It will be a source of gratification to you," he said, "to see the large number of vessels that are being built and equipped on the river and to know that the keels now being laid down are the largest, most magnificent that ever floated on the ocean. I assure the people of the dominions that the men and women of Scotland are determined that this war shall before long come to a victorious conclusion."

The delegates left to-day for Edinburgh at 9.30.

GAVE BERLIN CAUSE TO THINK

Did Lieut. Marchal's Proclamations Dropped on German Capital.

By Special Wire to the Courier.

Paris, July 25.—Second Lieutenant Anselm Marchal, who recently flew over Berlin, throwing out proclamations as he passed, is 33 years old. After dropping the proclamations on the German capital, the aviator continued his flight to Russian Poland where he was forced by engine trouble to land inside the Teuton lines near Chelm and was taken prisoner of war by the Austrians.

Lieut. Marchal received his pilot's license in 1910. He had been employed by German firms and had made frequent trips between Berlin and Cologne so that he was well acquainted with country over which he flew. He was in Germany when the war broke out, but managed to get back to France. Some of his relatives still are in Germany.

At first the pilot was attached to the Paris aeroplane depot. Afterwards he was stationed at Mailly Camp and took part in a number of bombing raids. He received the decoration of the Legion of Honor, December 21, on the following recommendation:

"One of our senior pilots has rendered eminent services to aviation and has returned to place his services at the disposal of the country under circumstances of peculiar difficulties. He is a medal pilot, cool and courageous. He had done 204 hours of flight."

The proclamation thrown on Berlin is described by French authorities consisting of "an impartial statement of the causes of the war and the principal reasons why the Entente Allies are bound to win," and concluding with these words:

By the wholesale massacre of innocent women and children and by her brutal methods of warfare Germany has alienated the sympathies of neutrals and the number of her enemies grows daily.

The Allies are firmly resolved to go on until the utmost limit. You are fighting for your steel kings, your squirearchy, your land grabbers. We are fighting for the libertay of all against the tyranny of military caste. We desire to punish the guilty. We wish to make a repitation of the present carnage impossible and that object will be attained if in Germany the people possess the right to decide questions of war and peace for themselves."

FOREIGN POLICY OF RUSSIA UNCHANGED

Petrograd, July 26—Russia's foreign policy will not undergo any change under the direction of Boris V. Sturmer, the successor to Sergius Sazonoff in the Ministry of Foreign Affairs, according to an announcement made to-day by Michael V. Rodzianko, the President of the Duma.

M. Rodzianko had an interview with Mr. Sturmer, who declared that as hitherto any action Russia might take would only be taken with the full knowledge and accord of the Entente allies and on behalf of their common interests.

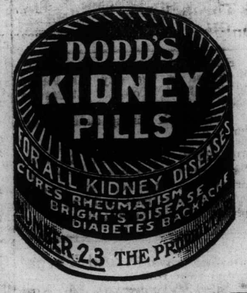

Big Storm in Spain

By Special Wire to the Courier.

Madrid, via Paris, July 26.—A hurricane of unprecedented violence has ravaged the provinces of Saragossa, Soria, Valladolid, Leon and Pontevacddra. The village of Torreon is completely in ruins, and three churches have been swept away by floods in the village of Ateca in the province of Aragon.

The bodies of eleven victims have been recovered so far, and the material damage is enormous. The minister of the interior will ask for a special appropriation to relieve the farmers in the stricken district, most of whom are ruined.

MURPHY ROASTS UMPIRE.

Says Many Arbiters Are Inefficient.

Chicago, July 26.—Chas. W. Murphy, former owner of the Cubs, declared yesterday that Judge K. M. Landis was right when he said in a recent speech that something is lacking baseball as it is played to-day. Murphy says it is the umpire. What he means is, that the umpire should be lacking, but isn't.

Murphy contends that the American and National Leagues have made no effort in recent years to improve the umpiring. "The umpires in the American League have been backed up for years whether they are right or wrong," says Murphy. "Now the National League is doing the same thing. It is easier for John K. Tener and Ban Johnson to sit back in their offices and back up their umpires than to ascertain if they are fitted by temperament to be judges of play." Murphy says that when Tener makes his tour of the league cities he makes his presence known instead of watching the umpires unknown to them.

SHAW MAKES PLEEA FOR CASEMENT'S LIFE

London, July 26.—Roger Casement's fate, which the Manchester Guardian is trying to avert, is the subject of a long leter from Bernard Shaw. Shaw argues that if De Wet is spared while Casement is hanged the unavoidable conclusion will be that Casement will be hanged, not because he is a traitor, but because he is an Irishman. Casement should be treated as a prisoner of war, says Shaw. Ireland has enough heroes and martyrs alreay.

LAWYER IN SASKATCHEWAN

The friends of H. A. Rutherford of Regina, will be pleased to know that he has successfully completed his course in law, and has been admitted to the Bar of Saskatchewan. Mr. Rutherford is an old Brantford Collegiate boy. He is a son of Mr. and Mrs. Thos. Rutherford of this city.

GERMANS PUT TAX ON BELGIAN LOYALTY

Amsterdam, July 26.—A fine of 5,000,000 marks has been imposed upon the city of Brussels for celebrating the Belgian national festival last Friday, according to the Echo Belge.

STEAMER OLIVE SUNK

By Special Wire to the Courier.

London, July 26.—An Algiers dispatch to Lloyd's says that the British steamer, Olive, has been sunk. Her crew was saved. The Olive was a steamer of 2,396 tons. Her recent movements have not been reported.

SPEAKER WON FOR CLEVELAND

Took Revenge on Old Team Mates When Boston Paid Visit Yesterday.

Cleveland, July 25.—Cleveland won the opening game from Boston 5 to 4, Speaker defeating his former team-mates by making three hits, driving in three runs and scoring two himself. Score:

		R.	H.	E.
Cleveland	10100003x—	5	6	1
Boston	010002001—	4	10	1

Batteries—Bagby and Daly; Ruth Foster and Thomas.

At St. Louis—St. Louis batters pounded Lanning for six hits, which, with two bases on balls, netted St. Louis six runs in the second inning, and the locals won the first game of the series with Philadelphia to-day 8 to 3. The score:

		R.	H.	E.
Philadelphia	000002001—	3	10	[illegible]
St. Louis	06002000x—	8	14	0

Batteries—Lanning, Sheehan and Carroll; Koob and Severoid.

At Detroit—Washington lost the opening game of its western trip, 6 to 5, after getting a four-run lead in the first inning. In this period James of Detroit, was knocked out on six clean hits, two of them doubles. Three double plays on the Detroit side helped out the home pitchers. Three hits in a row in the ninth by Burns, Crawford and Veach put over the wining run. The score:

		R.	H.	E.
Washington	410000000—	5	9	1
Detroit	200102001—	6	9	0

Batteries—Harper, Ayers, Gallia and Henry; James, Boland, Dubuc and Baker.

At Chicago—Caldwell's wildness was the chief factor in Chicago's 13 to 8 victory over the crippled Yankees to-day. Cicotte was nearly as wild, but was taken out in time to prevent disaster, though four hits in the sixth round routed Russell, his successor. The score:

		R.	H.	E.
New York	210013001—	8	11	1
Chicago	500003500x—	13	9	3

Batteries—Caldwell, Love and Nunamaker; Cicotte, Russell, Scott and Schalk.

Hamilton Jockey Club
RACES
Second Summer Meeting Continues Until
WEDNESDAY
AUG. 2
FIRST RACE 3.30 Hamilton and Brantford City Time.
Admission Including War Tax $1.60
Ladies $1.05

ONTARIO

BORDEN CAMP
Is Making History by Fitting Men
To Fight the Empire's Battles Overseas

TO the scores of newly enlisted battalions, impatient to get into the fight, this move to central military camps is more than welcome. The thousands of men under canvas at Camp Borden, with plenty of open country around, can train under conditions far more nearly approaching actual warfare than have been possible at the home town barracks.

A few weeks work here, and our hearts and hopes will go with them as they sail for the Motherland, to do their gallant part in smashing the attempted tyranny of ruthless might and "kultur".

From Western and Central Ontario over Thirty Thousand stalwart men have gathered for advanced training. The infinite variety of their skill in the occupations of peace forms the foundation for a most resourceful and efficient body of fighting men.

Officers and men returning to Canada from the Front unite in endorsing the Gillette Safety Razor as a convenience, a comfort, and practically a necessity to the men on active service.

Whole units are going overseas equipped privately with Gillette Safety Razors. Has your boy or your pal at Camp Borden got his yet? If he has, then send him a generous supply of Gillette blades.

Classified Advertising

RATES: Wants, For Sale, To Let, Lost and Found, Business Chances, etc., 10 words or less: 1 insertion, 15c; 2 insertions, 20c; 3 insertions, 25c. Over 10 words, 1 cent per word; ½ cent per word each subsequent insertion.

Coming Events—Two cents a word each insertion. Minimum ad, 25 words.

Births, Marriages, Deaths, Memorial Notices and Cards of Thanks, 50c per insertion.

Above rates are strictly cash with the order. For information on advertising phone 139.

You can buy or sell through these columns at very low cost, but most effectively.

ADDITIONAL LINERS ON PAGE 5

Male Help Wanted

WANTED—Junior reporter. Apply Courier office.

WANTED—Janitor. Apply Y. M. C.A. m42

WANTED—A good, smart boy, about 16 or 17 years. Apply The Courier.

WANTED—Young man for Men's Furnishing Department. Must have some experience. Apply Wiles and Quinlan. m42

Female Help Wanted

WANTED—Female help. Dishwasher. Apply Belmont Hotel. f42

WANTED—Millinery trimmer with good experience and ability, one used to city trade preferred. Apply J. M. Young and Co. f46

WANTED—Young lady as assistant in Filing Department. Apply Office Waterous Engine Works Co., Limited. f42

WANTED— Woman to wash and iron Mondays. Apply Mrs. Whitehead, 51 Dufferin avenue. f42

WANTED—Two housemaids. Apply Matron, Ontario School for the Blind. f4tf

WANTED — Cotton mill speeder tenders, slubber tenders, drawing tenders, ring spinners. Good wages. Apply at once, Slingsby Mfg. Co. f42

WANTED—Experienced winders and girls to learn winding; steady work; good wages. Apply Slingsby Mfg. Co., Holmedale. f17tf

WANTED—Girls over 16, experienced or unexperienced in the manufacture of silk gloves. Apply in person, at Niagara Silk Co.

WANTED—Girls in various departments of knitting mill. Previous experience not necessary. Light work, good wages. The Watson Manufacturing Company, Limited, Holmedale. f54

GIRLS WANTED—Beginners or experienced help on power sewing machines. Also girls for day work. Bright, clean and sanitary rooms. Highest wages paid in the city. The Watson Mfg. Co., Ltd., Holmedale. f53

Miscellaneous Wants

WANTED—Outside porter; must be familiar with care of horses, etc. $50 a month,, room and board. Apply Kerby House. m36

WANTED— Berry pickers at once. Good wages. Take L. E. and N. car in morning to Waterford. Fares refunded. Waterford Fruit and Vegetable Growers' Association, Waterford. mw44

WANTED—A small cottage in good locality, with all improvements; furnished or unfurnished. Please state rent. Apply Box 10, Courier. mw20tf

To Let

TO LET—House. All conveniences. Apply 97 Queen St. t44

TO LET—House by 20th July, central, all conveniences. Apply 107 Clarence. t32

Osteopathic Physicians

DR. CHRISTINE IRWIN—Graduate of American School of Osteopathy, is now at 38 Nelson St Office hours: 9 to 12 a.m. and 2 to 5 p.m. Bell telephone 1380.

DR. C. H. SAUDER—Graduate American School of Osteopathy, Kirksville, Missouri. Office, Suite 6, Temple Building, 76 Dalhousie Street. Residence, corner Bedford and William Sts. Office phone 1544, house phone 2125. Office hours: 9 to 12 a.m., 2 to 5 p.m., evenings by appointment at house or office.

Dental

DR. HART has gone back to his old stand over the Bank of Hamilton; entrance on Colborne St. d-mar26-15

DR. RUSSELL, Dentist—Latest American methods of painless dentistry. 201 Colborne St., opposite George St., over Cameron's Drug Store. Phone 406

Hairdressing

MRS. MABEL ANGUISH—Electrolysis, Shampooing, Hair Dressing, Facial and Scalp Massage, Manicuring, manufacturing of Hair Goods. West street. Phone 2048

Architects

WILLIAM C. TILLEY—Registered Architect. Member of the Ontario Association of Architects. Office, 11 Temple Bldg. Phone 1997.

Lost

LOST—Long bar pin with amethyst setting. Reward at Courier. 130

LOST—One fox terrier dog; answers to name of "Nibs." Name and address on collar; one black eye and black ear. Return, 116 George. 144

Articles For Sale

FOR SALE—Save money on Furniture and Rugs. 44 Colborne St.

FOR SALE—Sample parlor suite at very low price. 45 Colborne St. a28mar

FOR SALE—Choice fresh extracted clover honey. 5 lb. pails 70c.; 10 lb. pails $1.35. Delivered to any part of the city. Phone, Bowers Bros. 993 ring 3. a50

FOR SALE—Ford Touring Car, newly overhauled and equipped; easy running, economical engine, fine appearance, $340 cash. Box 11 Courier. a28

Legal

JONES & HEWITT—Barristers and Solicitors. Solicitors for the Bank of Nova Scota. Money to loan Offces: Bank of Hamilton Chambers, Colborne and Market Sts. Bell phone 604. S. Alfred Jones, K.C. H S Hewitt

BREWSTER & HEYD—Barristers, etc., Solicitors for the Royal Loan & Savings Co., the Bank of Hamilton, etc. Money to loan at lowest rates. W. S. Brewster, K.C., Geo. D. Heyd.

ERNEST R. READ—Barrister, Solicitor, Notary Public, etc. Money to loan on improved real estate at current rates and on easy terms. Office 374 Colborne St. Phone 487.

ANDREW L. BAIRD, K.C.—Barrister, Solicitor, Notary Public, etc., Temple Bldg., 78 Dalhousie St. Both phones, No. 8. Money to loan on real estate, farms preferred.

Cleaning and Pressing

Bell Phone 560 - Automatic 560
The Gentlemen's Valet
CLEANING, PRESSING
DYEING AND REPAIRING
LADIES' WORK A SPECIALTY
Goods called for and delivered on the shortest notice.
G. H. W. Beck, 132 Market St.

CAHILL'S
CLEANING PRESSING
QUICK SERVICE GOOD WORK
PRICES RIGHT
BOTH PHONES — 29½ KING STREET

Painting

A. J. OSBORNE, Successor to the late Joseph Tilley, is carrying a full and up-to-date range of Wall Papers 168 Market St.

D. D. TAYLOR—Graining, paperhanging and kalsomining; signs, raised letters, business and office signs; glass, ornamental, plate and sheet; automobile painting. 20 Colborne St.; phone 392. Automobile paint shop in rear, 146 Dalhousie St.

Upholstering

ALL kinds of Furniture upholstered. Wire-back chairs, Chesterfields, Davenports, etc., made to order or recovered. J. H. WILLIMAN, 2 Darling St. Phone 167.

Tailoring

DICK KATCHADOORIAN—Practical Tailor—Cleaning, Pressing, Tailoring and Repairing. Ladies' work a specialty. All work first-class and at reasonable prices. Goods called for and delivered. 154 Market St., Brantford, Ont. Bell phone 1028. Auto. phone 496.

Chiropractic

HARRIE M. HESS, D. C., AND FRANK CROSS, D. C.—Graduates of the Universal Chiropractic College, Davenport, Ia. Office in Ballantyne Building, 195 Colborne St Office hours, 9.30-11.30 a.m., 1.30-5 and 7.30 to 8.30 p.m. Evenings by appointment. Phone Bell 2025.

Shoe Repairing

SHEPPARD'S, 73 Colborne St.—Electric Shoe Repairing. Work guaranteed. Phones: Bell 1207, Automatic 207. tf

BRING your Repairs to Johnson's Electric Shoe Repair Store, Eagle Place. Satisfaction guaranteed. Phone 497, Machine.

BOYS' SHOES
HAND MADE, MACHINE FINISHED, all solid leather, sizes 11 to 5. Also Shoe Repairing of all kinds.
W. S. PETTIT

Flour and Feed

WE have Clover and Timothy Seed, Lawn Seed and Garden Seeds of all kinds. A. A. PARKER, 103 Dalhousie St.

Restaurants

FOUND AT LAST—Ye Olde English Fried Fish and Potato Restaurant. Come and have a good fish dinner, by an expert cook. Hours: 11 a.m. to 12 p.m. 145½ Dalhlousie St. Bell Phone 1616.

Business Cards

C. STOVER
Bell Phone 1753
We have moved to 367 Colborne with a full line of Fixtures. Come and see us for an estimate on your wiring, and have it done now while house-cleaning.
Bell Phone 1753
Open evenings till nine o'clock

FOR General Carting and Baggage transfer phone Bell 2113, Auto. 657. Office, 48½ Dalhousie St. Residence, 233 Darling St. J. A. MATHEWSON, Prop. a-apr6-15

R. FEELY, 181 Colborne—Cheapest house in the city for Paints, Oils, Varnishes, Colors, Alabastine, Garden Tools, Mowers, etc. Galvanized Iron Work our specialty. Both Phones, 708.

R. FEELY, 181 Colborne St. offers a Gurney wood cook stove, with reservoir, second-hand, but good as new. A genuine snap. Call and see it, or phone 708 Bell or Automatic.

Eye, Ear, Nose and Throat

DR. C. B. ECKEL—Eye, Ear, Nose and Throat Specialist. Office, 65 Brant Ave. Bell telephone 1012. Ma[illegible]

W. M. DICK
HOME PORTRAIT AND STUDIO PHOTOGRAPHER.
Everything in Photography.
103 1-2 COLBORNE ST.
(Opposite Crompton's.)
Tel. 741; Residence 749.

Fire, Life and Accident
INSURANCE
IN THE LEADING BRITISH —and— CANADIAN COMPANIES.
J. E. HESS
Phone 968. 11 George St. Brantford, Ont.

Battalion Brooches
Military Rings
Numerals—Crests
We have a most complete stock of all Military Souvenirs.
CARTWRIGHT
Jeweller
38½ Dalhousie St.

STATUS OF IRELAND NOT ANY BETTER

Present Government Over Country Not as Good as Old One.

NATIONALISTS UNPOPULAR.

Everybody Blames the Cabinet in London for all the Trouble.

By Special Wire to the Courier.

New York, July 26.—An Associated Press cable from London to-day says:

Apparently the status of Ireland has gone steadily from bad to worse ever since the Sinn Fein rising on Easter Sunday, for at present the country is in the hands of a temporary and makeshift government composed of a commission of judges assisted by Major-General Sir John Maxwell, commander of the British forces in Ireland, who still is maintaining military control over most of the ordinary police functions.

No Viceroy Now

There is no viceroy in the place of Baron Wimborne, former lord lieutenant of Ireland, and since Premier Asquith's announcement that the Dublin Castle system of Dublin had been an utter failure, none is likely to be appointed. The office of Augustine Birrell, ex-chief secretary for Ireland, remains unfilled, and Herbert Samuel, the head of the home office who has no special knowledge of Irish affairs, represents the interests of Ireland in the Cabinet and before the House of Commons.

Wrangling Again

Great Britain finds itself at one of the most critical stages of the war again distracted by wranglings over the old problem, and with no light ahead. The Nationalist members in the House of Commons who, as a party, thus far have supported the government's war, and domestic measures, threaten to shift their position and to become an opposition party. The position of the Nationalists, moreover, is anomalous.

Discontent in Ireland over the government's dealings with the insurrection has become so widespread, according to all reports, that the Nationalists have lost the confidence of their constituents, and probably would be repudiated if they stood for re-election to-day.

Cabinet is Blamed

The English newspapers of all factions, blame the cabinet for its management of the Irish question, and regret the failure of a compromise, the only conspicuous exception being the Morning Post, which consistently has demanded the government of Ireland by a strong hand and no home rule.

John Redmond, leader of the Irish Nationalists, in his speech last night said:

What Redmond Said.

"I will not bandy words about a breach of faith or the violation of a solemn agreement, but I want the government clearly to understand that they have entered upon a course which is bound to increase Irish suspicion of the good faith of British statesmen. To inflame feeling in Ireland would do serious mischief to those high interests which we are told necessitated a provisional settlement of this question.

Always Seem to Do Wrong Thing

"Some tragic fatality seems to dog the footsteps of this government in all their dealings with Ireland. Every step taken by them since the coalition was formed, and especially since the unfortunate outbreak in Dublin, has been lamentable. They have disregarded every advice we have tendered them and now, having got us to induce our people to make a tremendous sacrifice and to agree to the temporary exclusion of the six Ulster counties, they throw this agreement to the winds and have taken the surest means to accentuate every possible danger and difficulty in the Irish situation."

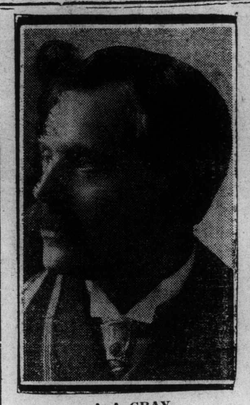

A. A. GRAY

Present Deputy Grand Master of the Orange Grand Chapter, who is likely to succeed Hon. R. A. Squires, of Newfoundland, as Grand Master. Mr. Gray is a citizen of Toronto.

UMBRELLAS
Recovered and Repaired
Always make sure to get the right Morrison, 51 Jarvis St. Bell phone 1431 if you want a first-class job. Repairing called for and delivered.

CALL LINDSAY'S
TAXI CAB
or Touring Car
Office Phone 2148
Night Call, Residence 2004
SUCCESSOR TO BYERS.

NOTICE is herby given that a by-law was passed by the Council of the Corporation of the City of Brantford, on the Third day of July, 1916, providing for the issue of Debentures to the amount of $58,000.00, for Hospital purposes.

And that such by-law was registered in the registry office for the Registry Division of the County of Brant, on the 18th day of July, 1916.

Any motion to quash or set aside the same or any part thereof must be made within three months from the 26th day of July, 1916, the date of the first publication of this Notice, and cannot be made thereafter.

Dated this 26th day of July 1916.

H. F. LEONARD,
City Clerk.

IN THE SUPREME COURT OF CANADA.

Between: The Bank of Nova Scotia. Plaintiff; and, Albert E. Faulkner and Sarah Ann Faulkner, Defendants.

To Albert E. Faulkner and Sarah Ann Faulkner: You are hereby notified that pursuant to the order of His Honour Judge Hardy, dated the 24th day of July, 1916, you are required to enter an appearance to this action and file affidavit of merit therewith on or before the 5th day of September, 1916, and that in default of your so doing judgment may be entered against you. This action is for the recovery of $15,357.86, said to be due on a certain mortgage made by you to the plaintiff and dated the 29th day of April, 1913, and for foreclosure of the lands therein described.

Dated this 24th day of July, 1916.

JONES AND HEWITT,
Solicitors for the Plaintiff,
The Bank of Nova Scotia.

Grand Trunk Railway

MAIN LINE EAST

Departures

8.50 a.m.—For Dundas, Hamilton and east.
7.05 a.m.—For Toronto and Montreal.
7.38 a.m.—For Hamilton, Niagara Falls and East.
9.30 a.m.—For Hamilton, Niagara Falls and intermediate stations.
10.29 a.m.—For Hamilton, Toronto and East.
1.57 p.m.—Hamilton, Toronto, Niagara Falls and East.
1.56 a.m.—For Hamilton, Toronto, Niagara Falls and Intermediate stations.
6.00 p.m.—For Hamilton, Toronto, Niagara Falls and East.
8.32 p.m.—For Hamilton, Toronto and East.
8.32 p.m.—For Hamilton, Toronto and East.
1.56 a.m.—For Hamilton, Toronto, Niagara Falls and East

MAIN LINE WEST

Departures

8.36 a.m.—For Detroit, Port Huron and Chicago.
9.05 a.m.—For London, Detroit, Port Huron and intermediate stations.
9.37 a.m.—For London, Detroit, Port Huron and Chicago.
9.55 a.m.—For London, Detroit, Port Huron and Chicago.
3.52 p.m.—For London, Detroit, Port Huron and intermediate stations.
6.42 p.m.—For London, Detroit, Port Huron and Chicago.
7.32 p.m.—For London, Detroit, Port Huron and Chicago.
8.34 p.m.—For London, Detroit and intermediate stations.

BUFFALO & GODERICH LINE

East

Leave Brantford 10.05 a.m.—For Buffalo and intermediate stations.
Leave Brantford 6.00 p.m.—For Buffalo and intermediate stations.

West

Leave Brantford 10.05 a.m.—For Goderich and intermediate stations.

GALT, GUELPH AND NORTH

Leave Brantford 6.55 a.m.—For Galt, Guelph, Palmerston and all points north.
Leave Brantford 8.55 a.m.—For Galt, Guelph and Palmerston.
Leave Brantford 3.55 p.m.—For Galt, Guelph, Palmerston and all points north.
Leave Brantford 8.42 p.m.—For Galt and Guelph.

BRANTFORD & TILLSONBURG LINE

Leave Brantford 10.35 a.m.—For Tillsonburg, Port Dover and St. Thomas.
Leave Brantford 5.20 p.m.—For Tillsonburg, Port Dover and St. Thomas.

G.T.R. ARRIVALS

Main Line

From West—Arrive Brantford, 1.56 a.m., 7.05 a.m., 7.38 a.m., 9.30 a.m., 10.29 a.m., 1.57 p.m., 4.00 p.m., 6.00 p.m., 8.32 p.m.
From East—Arrive Brantford, 8.36 a.m., 9.05 a.m., 9.37 a.m., 9.55 a.m., 3.52 p.m., 6.42 p.m., 7.32 p.m., 8.10 p.m.

Buffalo & Goderich

From East—Arrive Brantford, 9.55 a.m., 3.05 p.m.
From West—Arrive Brantford, 10.00 a.m., 5.42 p.m.

W., G. & B.

From North—Arrive Brantford, 9.05 a.m., 12.30 p.m., 4.29 p.m., 8.33 p.m

Brantford & Tillsonburg

From South—Arrive Brantford, 8.45 a.m., 4.20 p.m.

Brantford Municipal Rauway

For Paris—Five minutes after the hour

T., H. & B. Railway

For Hamilton, etc.—7.32 a.m., 11.32 a.m., 2.27 p.m., and 6.47 p.m.
For Waterford—9.46 a.m., 11.32 a.m., 4.36 p.m. and 9.22 p.m.

Lake Erie & Northern Ry.

EASTERN STANDARD TIME.
SIMCOE TO GALT

Northbound Trains.

	Daily Except Sunday a.m.	Dy. a.m.	Dy. a.m.	Dy. p.m.	Dy. p.m.	Dy. p.m.	Dy. p.m.	Dy. p.m.
P.D'vr	7.10	9.10	11.10	1.10	3.10	5.10	7.10	9.10
S'coe	7.23	9.25	11.25	1.25	3.25	5.25	7.25	9.25
W'f'd	7.38	9.38	11.38	1.38	3.38	5.38	7.38	9.38
O'k'd	7.43	9.43	11.43	1.43	3.43	5.43	7.43	9.43
Mt.P.	7.53	9.53	11.53	1.53	3.53	5.53	7.53	9.53
B'ford								
Ar.	8.00	10.00	12.00	2.00	4.00	6.00	8.00	10.00
Lv.	8.20	10.20	12.20	2.20	4.20	6.20	8.20	10.20
Paris	8.35	10.35	12.35	2.35	4.35	6.35	8.35	10.35
Gl'ris								
M'n St.								
Galt	8.50	10.50	12.50	2.50	4.50	6.50	8.50	10.50

C.P.R., Galt

BRANT THEATRE

EXTRA! EXTRA!

Do Not Miss This Extraordinary Programme NOW SHOWING!

Who's Guilty
SEQUEL TO "WHO PAYS."
First Episode of the Great Problem Series. See this and each succeeding Episode.

Charlie Chaplin
—IN—
THE FLOOR WALKER
The first of the World's Greatest Comedian's Pictures under his $670,000 a year salary.

Sessue Hayakawa
The gifted Japanese Actor supported by an all-star cast in
ALIEN SOULS
A PHOTOPLAY MASTERPIECE.

THE WAITES
AUSTRALIAN NOVELTY.

SHORT & MILLER SISTERS
MUSICAL AND DANCING.

COMING THURSDAY
The First Episode of the Serial of Thrills.
THE IRON CLAW

NOTICE TO PATRONS
We have installed for your comfort a new ice cooling system, using one ton of ice a day. Come to the Brant and Keep Kool.

COAL AS USUAL AT RIGHT PRICES
ESTABLISHED John Mann & Son 1868
USE Mann's COAL

COLONIAL THEATRE
Peg' O' The Ring
—AND—
GRAFT
Two of the most interesting serials ever shown. Every reel a complete story.
An amusing vaudeville.

WATER WORKS NOTICE
HOURS FOR SPRINKLING LAWNS

No person or persons shall be allowed to sprinkle, or use in any manner whatsoever, the water supplied by the Board of Water Commissioners upon Lawns, Gardens, Yards or Grounds of any description, except between the hours of 6 and 8.30 o'clock p.m., on Lawns up to and including 5,000 square feet; on Lawns over that amount from 5 to 8.30 o'clock p.m., and any person wishing to use the water on their Lawns or Gardens in the morning in place of the evening may do so between the hours of 6 and 8 o'clock a.m., by giving notice to that effect in writing to the Secretary. City time to govern in all cases.

It must, however, be clearly understood that the water cannot be used on Lawns or Grounds both morning and evening.

FRED W. FRANK,
Secretary.
Water Commissioners' Office,
Brantford, July 8, 1916.

GALT TO SIMCOE

Southbound Trains.

	Daily Except Sunday a.m.	Dy. a.m.	Dy. a.m.	Dy. p.m.	Dy. p.m.	Dy. p.m.	Dy. p.m.	Dy. p.m.
Galt.								
C.P.R.	8.56							
M'n St.								
Galt	7.00	8.55	10.55	12.55	2.55	4.55	6.55	8.55
Gl'ris	7.20	9.15	11.15	1.15	3.15	5.15	7.15	9.15
Paris	7.35	9.33	11.33	1.33	3.33	5.33	7.33	9.33
B'ford								
Ar.	7.55	9.50	11.50	1.50	3.50	5.50	7.50	9.50
Lv.	8.00	10.00	12.00	2.00	4.00	6.00	8.00	10.00
MtP.	8.10	10.10	12.10	2.10	4.10	6.10	8.10	10.10
W'f'd	8.16	10.16	12.16	2.16	4.16	6.16	8.16	10.16
W'f'd	8.28	10.28	12.28	2.28	4.28	6.28	8.28	10.28
S'coe	8.42	10.42	12.42	2.42	4.42	6.42	8.42	10.42
P.D'vr								

For the express accommodation of its stout patrons, the Boston Elevated Railway Company has ordered 42 new cars with doors five inches wider than those now used.

PICTURE SALE
A fine assortment of Pictures from 25c up.
Try our new line of Ganong's Chocolates, boxed or loose, 50c lb.
All the latest Magazines, English Periodicals, etc., always on hand.
Developing, Printing and Enlarging for amateurs. Try us.
H. E. AYLIFFE

H. B Beckett
FUNERAL DIRECTOR AND EMBALMER
158 DALHOUSIE STREET
First-Class Equipment and Prompt Service at Moderate Prices.
Both Phones: Bell 23. Auto. 23.

AUTO FOR HIRE
When you hire for business or pleasure, hire the best. I have a 7 and a 5-passenger Studebaker, also a 5-passenger Ford for your service, by hour, day or week. Trains met on order. Baggage and express transferred to any part of city. PRICES RIGHT.
M. A. SCHOFIELD,
15 Oak St., West Brantford
Day Phone 2242 Nights and Holidays 1033

SYNOPSIS OF CANADIAN NORTH-WEST LAND REGULATIONS.

THE sole head of a family, or any male over 18 years old, may homestead a quarter-section of available Dominion land in Manitoba, Saskatchewan or Alberta. Applicant must appear in person at the Dominion Lands Agency or Sub-Agency for the District. Entry by proxy may be made at any Dominion Lands Agency (but not Sub-Agency), on certain conditions.

Duties—Six months residence upon and cultivation of the land in each of three years. A homesteader may live within nine miles of his homestead on a farm of at least 80 acres, on certain conditions. A habitable house is required except where residence is performed in the vicinity.

In certain districts a homesteader in good standing may pre-empt a quarter-section alongside his homestead. Price $3.00 per acre.

Duties—Six months residence in each of three years after earning homestead patent; also 50 acres extra cultivation. Pre-emption patent may be obtained as soon as homestead patent, on certain conditions.

A settler who has exhausted his homestead right may take a purchased homestead in certain districts. Price $3.00 per acre. Duties—Must reside six months in each of three years, cultivate 50 acres and erect a house worth $300.

The area of cultivation is subject to reduction in case of rough, scrubby or stony land. Live stock may be substituted for cultivation under certain conditions.

W. W. CORY, C.M.G.,
Deputy of the Minister of the Interior.

N.B.—Unauthorized publication of this advertisement will not be paid for.

B

FORTY-SIXTH YEA

AUST

ERZINGAN

British T

NORTHEAST A AUSTRIAN

On Tuesday Rus ers, and in the the Fleeing T Keep Poundin Advance.

By Special Wire to the Courier.

Bulletin, Berlin, July 27 wireless to Sayville—An Au withdrawal before superior Ru pressure north of Brody in N eastern Galicia, is announce Austro-Hungarian army head ers in its report of July 26.

Northeast of Brody the Rus attacked violently in the neig hood of Radziviloff, but gained small advantages and suffered losses, says the official state which follows:

"South of Lesznio (12 north of Brody) our troops withdrawn behind the Boldurk tor before superior enemy f Very violent Russian attacks i vicinity of Radziviloff (six northeast of Brody) resulted i significant Russian advantages, Russians suffered extraordi heavy losses.

"Italian front—In the Sugana ley, Italian attacks have conti Artillery duels are still in pro On July 24, the enemy's losses sector of the front were from to 1,300 dead and wounded. enemy is occupied with the rese his dead and wounded.

London, July 27—Throughou night British troops continue press the Germans with hand-to encounters at various points o Somme front in France, says t ficial British statement issue day.

The text of the statement sa "Throughout the night our lery had been active and we co ed to press the enemy with ha hand encounters at various poi

"The enemy is using a large ber of gas and tear shells in th tle area.

"Elsewhere on the British there was no incident of imp in the last 48 hours.

Took Over 6,000 Prisoner

Petrograd, July 27, via Lon In the battle on Tuesday, o Russian western front, 6,250 tons were taken prisoner, say official statement issued to-da the Russian war department. Russians also captured 5 gu 22 machine guns.

Russian forces operating i Caucasus are continuing their suit of the retreating Turks Russian official statement say the Turkish fortress of Erzing captufe of which was announc terday, the Russians took a d war material.

The Official Text

The text of the Russian statement follows:

"Western front—During th of Wednesday nearly a comp the enemy launched an atta our position south of Lake ino to the north of Lake Mi The attackers were driven

WOMAN ARREST AS GERMAN

Baroness Von Hutten in England; American German Husband

By Special Wire to the Courier.

London, July 27.—Baron tina Von Hutten has been as an enemy alien travellin than five miles from her without a permit. At the pol hearing the Baroness prote she was not a German, but A born. She explained that been divorced from her Ger band eight years ago, and in England ever since, and believed she would regain rights of American citizens ever she returned to Amer land Yard detectives said t been previous complaints a Baroness travelling about t try.

The presiding judge sa