The Campbellton Graphic

VOL. XXII. NO. 19. THE CAMPBELLTON, NEW BRUNSWICK, THURSDAY, SEPTEMBER 17, 1925. [FIVE C]ENTS PER COPY

Dept. Public Works Jan. 24

LOCAL PLAYERS IN ANOTHER SUCCESS

"Peg O' My Heart" Presented Last Friday Enthusiastically Received By Large Audience.

Amateur theatricals without minor weaknesses have yet to be produced but in Campbellton theatre-patrons can invariably depend upon local talent for a performance on the stage free from any glaring errors and presented with skill that rivals that of the best professional shows we get here. To the long list of local successes another was added on Friday evening of last week when the Ladies Aid of the Soldier's Memorial Hospital presented the classic comedy "Peg O' My Heart" at the Opera House here. This play, produced under the personal direction of Miss Katharine McNeil of Montreal was an outstanding success and Miss McNeil is being warmly congratulated upon the result of her efforts.

The occasion was marked by a large and appreciative audience. The play was evidently enjoyed by even the most fastidious patron and the specialties between the acts also evoked much well merited applause.

In the title role "Peg" Miss McNeil gave a stellar performance. She was the light-hearted and lovable Irish girl of the original story and at times demonstrated histrionic ability seldom found in the amateur. Her careful coaching too, was evident in the work of the other players and much credit is due her for the success of the entertainment.

As Mrs. Chichester, Peg's aunt, Mrs. J. W. Morton interpreted a difficult part to the satisfaction of all. As the English dowager, suddenly deprived of her means and confronted by unexpected problems, she made her first appearance on the local stage a most successful one. In the role of Alaric, her son, Lyman Gilker eclipsed all his former successes on the Campbellton stage. He gave to his part a sincerity of expression that characterizes the work of very few amateurs and the applause which his life-like portrayal called forth showed keen appreciation of his truly remarkable talent.

As Ethel, the daughter of the house, Mrs. Ray Ferguson discharged her responsibilities is a most pleasing way. Mrs. Ferguson has made numerous appearances before the public here and it was the opinion of many that her work is improving with each performance. In the part of Montgomery Hawkes, a solicitor of advancing age and dignified bearing, George Wallace was well cast. He was careful to maintain the proper mein required by his part and although the chief difficulty of his role lay in its limitations he regarded these restrictions with good judgment.

Horace Jardine, as the villian of the story, interpreted his part in a most satisfactory manner. As the unhappy husband seeking love outside his own home, he had opportunity for effective work and gave a life-like portrayal of the role. As Jarvis, Lindsay Sullivan was the eminently proper English butler and took his part in a way that completely satisfied the audience. As the maid, Geneva Rogers proved herself worthy of a more improtant part.

In the role of Jerry, a youthful knight, Harold Burly added to his former laurels. His part was a prominent one and he did it full justice with a naturalness that added much to its interest.

The entire production was well handled and surpassed in its entertaining quality the average amateur theatrical effort. The scene during the eleterical storm was particularly well done. Both lightning and thunder were remarkably realistic.

Between acts I and II Mrs. Carl McCluskey sang "The Gypsy Trail," and responded to an encore with "In the Time of Roses." Mrs. McCluskey demonstrated pleasing vocal talent and her efforts were well received. Miss Jessie MacIntosh accompanied her. The male quartette "When The Harbor Bells Are Ringing" between Acts II and III was also particularly good. The singers were Rev. W. S. Godfrey, C. Mabee, F. Rattray and T. C. LaPraik who took the solo part. The orchestra composed of Miss Vera Campbell, 1st Violin; Mrs. W. S. Sharpe, 2nd Violin; Wallace Butler, Drums; and F. Rattray, piano, furnished several spirited selections which kept all dull moments away.

During the evening Miss McNeil was presented with a basket of flowers by little Adele Sowerby. Mrs. Morton was also the recipient of a beautiful bouquet. After the performance the players were invited to the home of Mrs. W. R. Fitzmaurice where refreshments were served and a beautiful bar pin presented to Miss McNeil by the members of the Entertainment Committee.

N. B. NURSES CONVENE HERE

28 Delegates Present From Various Sections of The Province.

The ninth annual convention of the New Brunswick Association of Registered Nurses was held in Campbellton this week. The convention opened at the Town Hall on Tuesday morning at 10 o'clock with twenty-eight delegates from various sections of the province in attendance. His Worship Mayor McKay addressed the gathering and extended a hearty welcome to all visitors.

The president's address, reports of the secretary-treasurer and registrar were heard during the morning session and after the appointment of committees, reports on public health, and nursing education were presented. At the afternoon session reports were received from the local chapters of Campbellton, Moncton, St. John, Woodstock, Fredericton, and St. Stephen. A discussion on constitution and bye-laws was then entered into and an address on "Pioneer Work in New Brunswick" was later given by Dr. H. Lunam. Following the report of the Committee re-registration and non-payment of dues the convention adjourned until Wednesday morning.

The first address at yesterday mornings session was the "The Place of Mental Nursing in the Curriculum of the Nursing School", and was given by Miss Anna K. McGibbon of Butler Hospital, Providence, R. I.

A report of the International Congress of Nurses in Helsingfore was read in the afternoon and the election of officers followed.

The delegates were entertained at a banquet at the Linmac Tuesday at noon, a car-ride to Charlo in the afternoon and were entertained at tea at the Runnymede Lodge last evening.

PREMIER KING PASSES THROUGH

Prime Minister Accompanied By Minister of Defence And Senator Beland On Maritime Tour.

Rt. Hon. W. L. MacKenzie King, Prime Minister of Canada, and party passed through Campbellton on Tuesday morning's Limited. Travelling with him for the speaking tour of the Maritime Provinces were Hon. E. M. MacDonald, Minister of National Defence and Hon. Dr. Beland, lately appointed to the Senate. As has been the custom of Liberal Premiers Mr. King declined to be interviewed, stating that what he had to say would be said from the public platforms in the three Provinces. The Prime Minister appeared remarkably fresh and vigorous.

Those accompanying him asserted that Mr. King had spent a trying week in Ontario where he opened his campaign. One day in and around Toronto he made no fewer than three addresses. Every day of his tour in the east is filled up and it was said he does not intend to spare himself in the effort to explain Liberal policies to the electors of the east.

While the Prime Minister has only a limited amount of time at his disposal it was stated that he intends making a personal study of local conditions in the Maritime Provinces in so far as is possible. He has necessarily to spend a good many hours in preparation for his speeches because on his tour so far Mr. King has not repeated any set speech but has given detailed arguments on many phases of Government policy. Those aboard the Prime Minister's car said he had been working exceptionally hard since leaving Ottawa. At different stopping places numerous telegrams awaited him and Government business has been constantly transacted on the train.

BIG SPORT EVENT HERE NEXT WEEK

Ralph McNaughton To Meet Dixon of Sydney In Ten Round Match—Other Bouts.

Another treat for local sport fans is scheduled for Friday Sept. 25th, when a boxing match will be staged in the Skating Rink here under the auspices of the Campbellton Police Department. Ralph McNaughton, featherweight contender for the Canadian title will appear in the ring for the main bout and will have as his opponent Tommy Dixon, colored featherweight of Sydney. Dixon is a hard fighter whom the local promoters of this match have tried several times to get here for a bout. McNaughton who is here preparing for his coming big fight in Toronto is under strenuous training and will be in fine fettle for next weeks event.

In addition to this bout which will be one of ten rounds there will be a Semi-final match of equal length in which Joseph Villeneuve champion flyweight of Quebec will meet Kid Gardener of Three Rivers. Several promising preliminaries are also being arranged for and this event promises to be the biggest sport event of the season. Tickets are now on sale at Duricks and Moores Drug Stores and indications point to a record crowd.

TOURIST TRAVEL

Hon. Mr. Baxter's first public address as Premier of New Brunswick was delivered at the opening of the Fredericton Exhibition on Saturday and he certainly made a most favorable impression upon the large audience which had assembled to listen to him. His observations respecting the great importance of tourist travel to New Brunswick were timely and very much to the point. He made special mention of the St. John River as a great drawing card for tourists, and expressed the hope that the day would come when it would have summer hotels, which would attract many tourists from United States. Hon. Mr. Baxter is of the opinion that the work of encouraging tourist travel to the province should be important enough to warrant volunteer effort on the part of business men and others of the different communities. In this he is exactly right. Pioneer work in promoting tourist travel to New Brunswick was carried on by members of the Fredericton Board of Trade nearly thirty years ago, and the first Tourist Association in the province had its birth in this city. For years this organization received a small grant from the provincial treasury, but it was taken away by the late government and centralized in an organization having its headquarters in St. John It is to be hoped that this wrong will be righted by the incoming administration. The present system does not do justice to the St. John Valley and North Shore counties and there should be a change. The tourist attractions of every section of New Brunswick should be vigorously exploited, and there should be hearty co-operation on the part of the people with any effort the government may put forth. Fredericton Mail.

AT RESTIGOUCHE COUNTRY CLUB

Finals In Presidents Cup Series To Commence on Saturday—A Tombstone Competition.

The finals in each class will be played at the Golf Club commencing Saturday of this week. The competitors are:

"A" Division.
A. H. Russell vs E. B. MacLatchy.
"B" Division.
L. H. Robinson vs Cy. McLennan.
Consolation.
L. A. Gilbert vs E. P. Mowat.

A Tombstone Competition of eighteen holes for men will also be held commencing Saturday, this should prove to be very interesting. The result of the match will depend entirely on skill but every member has an even chance to win it.

EVENING CLASSES RE-OPEN OCT. 6th.

The work of the evening classes in Vocational Education will be resumed on Tuesday, Oct. 6th.

Courses will again be offered in English and Arithmetic or General Education, Conversational French, Typewriting, Motor Mechanics, Millinery and Sewing, which is divided into three classes:

Unit 1 or Plain Sewing.
Unit 2 or Elementary Dressmaking.
Unit 3 or Advanced Dressmaking.

Further notice of registration will be given in next week's papers.

For information regarding any of these courses call D. McLean, Secretary or J. R. Vallis.

J. R. VALLIS, Director.

HON. D. A. STEWART.

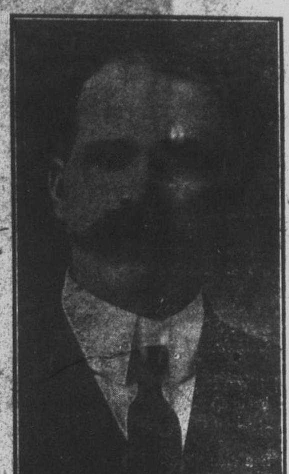

Minister of Public Works.

NEW BRUNSWICK'S NEW CABINET

was sworn in last night by Lt.-Gov. Todd as follows:
Hon. J. B. M. Baxter, Premier and Attorney-General.
C. D. Richards, Minister of Lands and Mines.
D. A. Stewart, Minister of Public Works.
Lewis Smith, Minister of Agriculture.
Dr. H. I. Taylor, Minister of Public Health.
A. J. Legere, Provincial Secretary.
E. A. Rielly, President Executive Council.
L. P. D. Tilley, Member Without Portfolio.

Hon. David Alexander Stewart, Minister of Public Works, was born May 24, 1874, at Point La Nim, Restigouche county. He was the son of the late John E. Stewart and Mary Reid, both of Restigouche county. He was educated in the New Brunswick common schools. He was married Dec. 27, 1925, to Margaret McMillan, of Albert county. They have five children, four sons and a daughter. Early in life he entered business in the town of Campbellton as a contractor and builder, where he has since resided.

Mr. Stewart has always taken a keen and active interest in public affairs, and when still a very young man he devotedly supported the Conservative party. He was first elected to the New Brunswick Legislature in 1912. In 1916 he again contested the county, but this time was unsuccessful. In 1917 he was the Union Government candidate for Restigouche, Madawaska, but was defeated. In 1920 he was again elected to the New Brunswick Legislature, where he sat in opposition to the Veniot administration. In 1925, when the Veniot Government went down to defeat, Mr. Stewart was again a succesful candidate for Restigouche.

TRACADIE RIVER BRIDGE COLLAPSED

Minister of Public Works Takes Action to Effect Immediate Repairs.

Hon. D. A. Stewart, the new Minister of Public Works, is finding his new position a busy one to fill.

He had not been sworn in before he received a telegram from Martin J. Robichaud, ex-M. L. A. for Gloucester, advising that the main span of the big Tracadie river bridge had collapsed, partially as a result of the week-end storm.

This message was received last evening and the new Minister has already taken action to have repairs effected immediately inasmuch as the bridge is on the Tracadie-Chatham highway. Meanwhile arrangements are being made to handle traffic around the collapsed structure.

MATAPEDIA UNITED CHURCH.

United church services on Sunday Sept. 20th, as follows:
Upsalquitch, 11 a. m.
Robinsonville, 3 p. m.
Matapedia, 7 p. m.
All are made welcome.

Town Topics
Tid-bits on the Tip of Everybody's Tongue

Vol. 2 No. 52 CAMPBELLTON, SEPTEMBER 17 1925 FREE

For Ten Years

"Each summer my last and principal shopping on leaving Halifax has been to purchase chocolates to bring to Boston with me.

"Will you kindly inform me if there is any agency here for the best chocolates made?"

"I refer to Moirs."

Very sincerely yours,
H. H. MacDonald.

When you think of the number of people in the United States who can't get Moirs Chocolates as easily as we can, it leads you to wonder if the annexation of the States by Canada won't some day receive a majority vote amongst Americans.

AUTO ACCIDENT LAST EVENING

Mrs. D. E. Richards Rendered Unconscious But Not Seriously Hurt—Car Left Road At Dalhousie Junction.

What might have resulted in a very serious mishap occurred last night at Dalhousie Junction railway crossing when a Jewett closed car driven by George Richards, unaccountably left the road at the turn there and plunged into the deep ditch beyond, snapping off a sign post which stood in its course and overturning as it went, Mrs. D. E. Richards who was in the car sustained several severe bruises and was rendered unconscious. Neither the driver nor his sister, Miss Kathleen Richards, who was the other occupant of the car, were seriously injured although both suffered a severe shaking up. Mrs. Richards was rushed to the Soldiers' Memorial Hospital here for medical attention. An examination has not yet been taken but there are no bones broken and it is thought her injuries are not serious. She regained consciousness last night and is resting comfortably today. The car was badly damaged.

RESULTS OF THE LABOR DAY SHOOT

Thirty-Eight Marksmen Competed And Some High Scores Made At Recent Event On Tide Head Range.

A very large number of marksmen took in the Labor Day shoot on the Ranges at Tide Head, 38 in all competing. The arrangements for the shoot had been well attended to by a competent commitee, Lt. James Moores being Range Officer for the day and Lt. Colin MacKenzie Official scorer. Some high scores were made, particularly the work of Roy Campbell and A. H. English being worthy of special mention. The Team prizes were taken by the teams captained by J. A. Jardine, and N. C. McKay. Individual prizes were won by R. Cambell A. H. English, W. W. McNairn, P. W. Hamilton, A. Jamieson, Cadet. Matheson and Cadet W. K. McNairn. Scores above 50 follow.

Roy Campbell	96
A. H. English	91
W. W. McNairn	88
P. W. Hamilton	86
A. Jamieson	84
R. F. Ellis	84
Francis Matheson	82
J. A. Jardine	80
L. Hamilton	80
R. B. Graham	75
H. Olsen	75
W. K. McNairn	72
N. C. McKay	70
J. Duncan	69
R. B. Barnes	69
J. Annett	69
D. G. Stewart	68
A. Simonson	66
J. H. Moores	63
E. V. Forbes	63
R. Mair	57
A. Killam	57
W. H. English	57
R. Agnes	56
D. Noble	53
B. Adams	52
A. Murray	52
R. A. Christie	50
A. Gillis	47
C. A. Goss	43
R. Saunders	41
J. Boucher	39
R. Daughney	37
J. Smith	37
R. Millican	34
J. Goss	32
J. W. Woodworh	30
E. A. Mowat	25

AMUNDSEN OFF TO POLE IN SPRING

Next Expedition in Airship Planned to Start From Rome.

London, Sept 16.— A despatch to the Westminster Gazette from Oslo, Norway says the next expedition of Roald Amundsen, toward the North Pole which will be undertaken in an airship he bought in Italy, will start from Rome next Spring. The route of the flight will be by way of Pulham, England; Trondhjem, Norway and King's Bay, Spitzbergen.

The despatch adds that after passing over the Pole Amundsen will fly as far as possible homeward. If the airship runs out of fuel or the weather is bad he will descend and telegraph his position and await aid in dismantling the [illegible]

NORTH SHORE TEAM WILL COMPETE

Restigouche Riflemen To Attend Moncton Shield Competition On Saturday

On Saturday, Sept. 19th, a rifle match open to teams of five from any Rifle Association of the Province will be held on the Moncton Ranges for the Moncton Shield put up by the citizens of Moncton for annual competition. Moncton Association already has two wins to its credit. A third win and the Shield becomes the permanent property of that Association. A team has been entered from the North Shore Rifle Assocition. The following is the personnel of the team:—

Roy Campbell, A. H. English, Dr. Ellis, P. W. Hamilton, J. A. Jardine.

COLLAPSE OF ANOTHER GLOUCESTER BRIDGE

Bathurst, N. B., Sept. 15.—The big Tracadie bridge collapsed yesterday about four o'clock when a local automobile truck belonging to A. and R. Loggie was passing over the bridge. Fortunately the driver of the car was not injured and the motor was not damaged.

This is but another illustration of the ex-Minister of Public Works' neglect in his own constituency, and a glaring case of a waste of public money paid out to decrepit and inefficient bridge officials.

It looks as if the new Minister of Public Works will find it necessary to remove to Gloucester County for a few weeks in order to fix up the roads and bridges.

WEDDINGS

Price—MacDougall.

A quiet, but very pretty wedding took place at the home of Mr. and Mrs. Allan MacDougall in Tide Head, Wednesday the 16th inst. at 9.30 a. m. when their youngest daughter, Leah Christina, became the bride of Mr. Charles Maynard Price, eldst son of Mr. and Mrs. W. J. Price of Campbellton.

Rev. Mr. Forbes officiated. The house was very beautifully decorated with asparagus fern and hyderanges; the wedding ceremony was performed under an arch of the same.

The bride looked charming in a beautiful gown of brocaded canton crepe, with lace trimming, and wore a veil and wreath of orange blossoms. She carried a beautiful bouquet of maiden hair fern and sweet peas.

The wedding march was played by Mrs. Forbes.

The bride and groom were unattended. The bride was given away by her brother Willard MacDougall.

After the ceremony a wedding breakfast was served to the immediate relatives of the bride and groom. Shortly after the breakfast, Mr. and Mrs. Price left for an extended trip through New Brunswick enroute to Bangor, Me.

The brides travelling suit was of navy blue tricotine with ermin trimming and hat to match.

On their return they will reside in Campbellton.

The witnesses were Williard MacDougall, brother of the bride, and Eva Price, sister of the groom.

THE TOURIST OUTLOOK

With representatives present from Saint John, Moncton, Campbellton, St. Stephen and other parts of the province the recently elected executive of the Tourist Association on Friday informally discussed the possibilties of the tourist business and the way to stimulate interest in that business. The meeting, the first under the leadership and direction of the new president, Howard P. Robinson, while not so largely attended as was hoped, was representative alike of various localities and diversified business interests. There was unanimity of view that the possibilities of the business are practically unlimited. In other words New Brunswck can and will get tourists in proportion to the measures New Brunswick takes to attract tourists and to house and entertain those who come. It was recognized that our good roads and improved hotel facilities would in themselves attract tourists but to realize benefits such as Maine and Quebec are getting from tourist travel involves advertising the attractions of the province and preparing on a much larger scale than has ever heretofore been regarded as possible for the city, the seaside, the lake, the river, entertainment of those who come. The fifty or sixty or more millions of benefit which Maine annually derives from tourists is a possibility seen for New Brunswick but the way of getting and holding the business demands study and it demands the spending of much money. How the money is to be raised, how the scattered communities of our province are to be made see the advantages to be derived from generous support of a tourist campaign is what the executive has to study and determine. Good seed has been sown by the Tourist Association activities of other years, but the demands of today are for a spreading out from the small ways of the past. That involves greater activity by the organization and greater activity can be had only by the expenditure of much money. The cities of the province and the province itself must give generous support to the Tourist Association if real progress is to be made along the broader lines which are seen as the essential of real success. Money must be spent in thousands where it has been spent in dollars and the justification for such expenditure is the success other communities have achieved. Sowing thousands they have reaped millions and they lacked the natural attractions which this province has in abundance to justify promising the tourist everything the tourist can ask to make a summer holiday an ever to be remembered delight. Fortunately the new movements in the hands of men of vision, enthusiastic, confident and ready on their part to give generously of both time and money in promoting what they believe is New Brunswick's best asset.—St. John Globe.

BOXING MATCH AT JACQUET RIVER

Restigouche and Miramichi Boys Meet In Hard Fought Draw—Many Attend Match.

Bert Smallwood, fly weight of Newcastle boxed a slashing four-round draw with W. Firlotte, a local boy, before a packed house here on Friday night. The Miramichi boy was somewhat handicapped by having a bad right hand and showed judgement in keeping his older and heavier opponent off with his left. There will be a return match here next week.

SAYS SHAW WAS DECEIVING PUBLIC

Secretary of Board of Health Makes Statement Regarding Mr. Shaw And His "Pasteurized Milk".

Having read the recently published letter from W. S. Shaw, a local dairyman, dealing with the controversy between the Board of Health and himself, Mr. A. McG. McDonald, Secretary of the Board here yesterday made a statement to the Graphic which appears to throw more light on the subject and also to give it a somewhat different aspect. The gist of Mr. McDonald's statement follows:—

When it was decided recently by the Red Cross to secure pasteurized milk for babies in Campbellton, arrangements were made with Gray's Wholesale to pasteurize the milk. Mr. Shaw agreed to take the milk there for pasteurization. It was not long until the Public Health Nurse approached the Milk Inspector with the complaint that the milk soured quickly. Inspector Donnelly interviewed Shaw and was told how much milk he was taking to Grays, the time of day he took it, in what it was contained and also when he brought it back. The Inspector then went to Gray's Wholesale and was informed that Shaw had brought no milk there.

Upon making this discovery the Inspector sought the Secretary of the Board of Health and explained the matter. Together they went to see Shaw and told him that he was deliberately deceiving the public. The secretary further stated that Shaw is not equipped to pasteurize milk and, in his opinion, cannot afford to install the necessary plant. He warned Mr. Shaw not to continue advertising pasteurized milk when he did not.

In regard to Mr. Shaw's vague insinuations in his letter concerning the unsanitary conditions of other milk dealers, Mr. McDonald declared that this was all "bunk." If Mr. Shaw knows of any actual cases of this kind, all he has to do is to notify either the Milk Inspector or myself and we will promptly attend to them."

LIBERAL CONVENTION AT ST. LEONARDS

Will be Held On Saturday Sept. 26th to Choose A Liberal Candidate.

A convention of the Liberals of Restigouche, Madawaska will be held at St. Leonards on Saturday Sep. 26th at 10 o'clock a. m. for the purpose of choosing a candidate to contest this constituency at the coming election.

Each parish in the two counties will send delegates who will leave on the regular train on Friday, Sep. 25th, returning Saturday afternoon.

Your Time Has Come!

Beginning Friday, Sept. 18

and continuing for 2 weeks we are placing

OUR ENTIRE STOCK OF FURNITURE ON

SALE

At Prices which will mean a great Saving to you

The first law of economy is "Good Furniture for your Home." To buy articles that will make your home more comfortable, give it greater beauty, and make it more convenient is surely the best way to employ your money to bring more happiness to your home and family. The price tags of our merchandise during this two weeks sale will make this event of double economy, because you are sure of getting the highest quality furniture at prices that cannot be duplicated You will find in our stock those very pieces you have been thinking of buying and truly now the time has come. We do not intend to rush you through a maze of bargains the first few hours, rather, it will be two weeks of continuous values, but we strongly advise that you select your wants as early as possible. Make it a point to come early.

For every purchase of $25.00 or over during our Sale, we are giving away Children's 4 piece Sea Grass Toy Sets, or, if preferred Children's Side Walk Scooter.

BUMPER BARGAINS FOR BOYS

Extra large Wagon very strongly made, has artillery wheels with Steel Tires **$4.00**

others with Disc Wheels and large Rubber Tires **$5.95**

REED CHAIRS AND ROCKERS

These Chairs are very strong and roomy, shown in three different coverings.

Cretonne at **$9.00**

Tapestry at **$15.00**

Mohair at **$16.50**

All Reed Furniture at greatly reduced prices.

BED OUTFIT SPECIALS

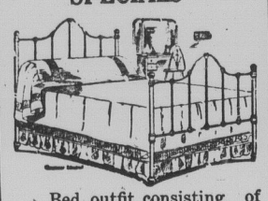

Bed outfit consisting of White Enamel Bed, Iron Frame Spring and Felt Top Mattress, all sizes.

Sale Price **$16.95**

Another big value in Bed Outfits 2 in. continuous Post White Enamel Bed, Woven Weld Iron Frame Spring and White Layer Felt Mattress.

Complete **$26.95**

Oak or Walnut finished, 2 inch continuous post steel Bed. Kapok Mattress, No. 1 grade, with roll edges. Famous Slumber King Spring.

Complete **$37.95**

BABY CRIBS

in White Enamel with good mattress and strong spring. Special Price **$11.90**

Reed Cradles, strong and serviceable. Going for **$4.95** and **$5.25**

Golden Elm Dresser with British Plate Mirror, three drawers. Special. **$13.75**

FLOOR LAMPS

at greatly reduced prices.

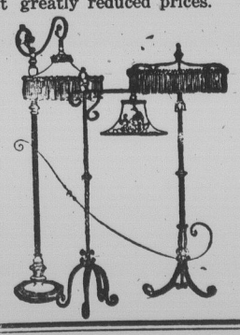

QUEEN ANN DINING ROOM SUITE

very nicely constructed of Gum Walnut Superior workmanship is visible throughout this excellent suite. The table is large and well finished the six strong diners are upholstered in genuine leather and the buffet is roomy and is beautifully designed.

Priced Exceptionally Low **$119.00**

PLEASING BEDROOM SUITE

Finished—Two-tone Dawn Grey Enamel—Artistically designed and finely constructed. The pleasing finish makes it very beautiful. The Suite consists of Bed, Dresser, Dressing Table and Chiffonier.

A Wonderful Bargain at **$148.50**

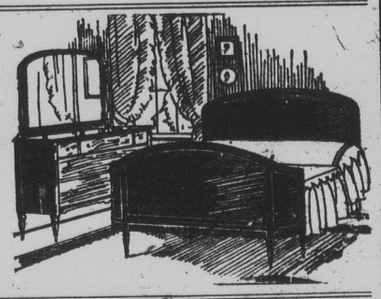

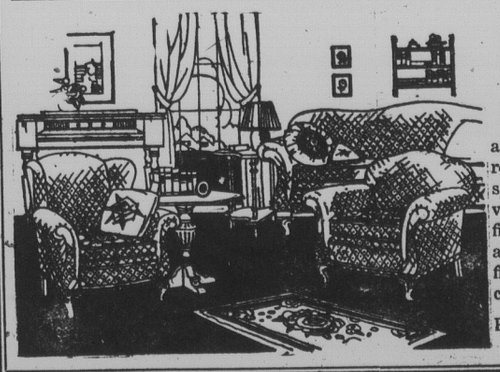

CHESTERFIELD SUITE

Luxurious in appearance and superior in quality we recommend this Chesterfield suite as one of our best values. It is finished of the finect quality plush mohair and consists of the Chesterfield, arm chair, and wing chair.

Priced at **$135.00**

BUFFETS

Extra special value in Golden Oak beautiful design with 10½x48 bevel plate mirror.

Sale Price **$55.00**

Walnut finished Buffet 54 in. case in neat design with British Plate Mirror 8 x 51.

Sale Price **$38.00**

SPECIALS IN CHINA CABINETS

Plain Oak China Cabinet, Golden Finish, 4-shelves.

Sale Price **$28.50**

Walnut finish China Cabinet, in pleasing design with panelled ends and carved legs.

Sale Price **$35.00**

Solid Oak, Golden finish China Cabinet with glass ends and swelled glass front. wonderful value at **$41.85**

KITCHEN CHAIRS

Set of 6 varnished hardwood **$5.75**

DINING ROOM SPECIALS

One Set Walnut finished Diners with genuine Leather Slip Seats AT **$25.00**

One Set Diners, finished in Golden Oak, with Leather Seats ONLY **$20.00**

Solid Oak Set of Diners, fumed finish genuine Leather Slip Seats. At a bargain **$40.00**

OTHER SETS —AT— COST PRICE

8 PIECE DINING ROOM SET in Fumed Elm with genuine leather slip seat Diners

Sale Price **$70.00**

SIMMONS' MATTRESSES

Yellow label, highest grade felt with durable covering, comes in two sizes. Only a few left. Going at $15.50

Pillows

Extra Special value in good quality Pillows with good covering. at $1.40 per pair

Pedestals

Walnut
Mahogany
Fumed Oak
Golden Oak

Priced to Surprise ?

REED FERN STANDS

Pictures and Candle Sticks
ALL AT BIG DISCOUNTS

THE CELEBRATED KROECHLER DAVENO-BED

finished in luxurious Blue Cut Velour, 85 inches long, has spring arms, is very roomy and pleasing in appearance. The Daveno-Bed is a wonderful Chesterfield by day and a comfortable, restful bed by night. A piece of furniture that your guest will envy.

Extra Special. Sale Price **$120.00**

It is, of course, impossible to list many of the numerous bargains we are offering. Perhaps we have failed to name the very article you are most interested in, but if it is furniture we have it and we have marked it at a price that you cannot overlook.

RUGS, CARPETS AND MATS

In this department you will find Wiltons, Brussells, in different sizes. Tapestry and Brussellettes, serviceable Floor Coverings, all attractive designs, colors to harmonize with the color scheme of your rooms.

ALL GOING AT **HALF PRICE**

Big reduction on our large assortment of Congoleum Rugs.

6 x 9	$7.95	9 x 10½ ft.	$13.95
7½ x 9	[illegible]	9 x 12	$15.95
9 x 9	$11.95		

THE PRICES QUOTED ARE FOR CASH, BUT EASY TERMS CAN BE ARRANGED IF IT IS MORE CONVENIENT FOR YOU

Phone 25

THE LOUNSBURY COMPANY, LTD.

Water Street Campbellton, N. B.

P. O. Box 597

The Campbellton Graphic

CAMPBELLTON, NEW BRUNSWICK, THURSDAY, SEPTEMBER 17, 1925.

J. D. A. Harquail Co. Limited

CAMPBELLTON
NEW BRUNSWICK,
CONTRACTORS & BUILDERS

NOW is the time for INTERIOR WORK

IF YOU HAVE ANY FLOORS YOU WANT RELAID, REPAIRS OF ANY KIND, ROOMS TO TINT, KALSOMINE OR WALL PAPER, FLOORS TO PAINT OR VARNISH, TELEPHONE US AND WE WILL GIVE YOU IMMEDIATE ATTENTION.

OUR WORKMEN ARE COMPETENT AND CAREFUL AND OUR PRICES ARE REASONABLE.

Get our Catalogue and price list for all kinds of building material. It will interest you.

Dewar's Cartage

Trucking of all kinds promptly attended to. Furniture moved with special care, also properly crated and shipped.

WORK DONE ON CONTRACT OR BY THE HOUR

HORSES HIRED
By the day with or without drivers.

ESTIMATES FURNISHED
Promptly on any class of work.

Dan Dewar

Phone 314 Manager Campbellton, N. B.

Time For A Change

Hatchway Buttonless
all wool combination underwear
$2.75 to $5.50

Stanfields
all wool underwear, combination and two piece
$4.00 and $6.00

other underwear **$1.50 up**

Ferguson & Wallace
Campbellton, N. B.
The Young Men's Store

HUNTING SEASON IS NOW OPEN

Deer Reported to be Plentiful—Many Non-Resident Hunters are Expected.

Fredericton, N. B. Sept. 15th, — Everything points towards a very successful hunting season according to Chief Game Warden, L. A. Gagnon, who has been busy distributing the Game Licenses to the Vendors in readiness for the hunting season which opened for deer on the 15th, and for moose on October 1st. From almost every county in the Province reports show an abundance of deer, while moose also appear plentiful. The partridge season however has been shortened by one week and does not open until October 20th, closing on November 10th, both dates inclusive. The bag limit for partridge is the same as last year, namely, six per day and twenty for the season.

An important amendment, passed at the last session of the Legislature and in force this season, requires all hunters who kill a moose to bring out the head forthwith and exhibit the same to a Game Warden. This is necessary, in an effort to prevent any illegal killing of cow and calf moose.

The forest is reported very dry so the early hunter will find dry walking, where other years the travelling was wet and heavy. Hunters are therefore requested to carefully extinguish their camp and cooking fires as serious forest fires have occurred after the hunting season opened in similar dry autumns. Hunters holding licenses are not required to register to enter the forest.

Mr. Gagnon spoke of the hunting accidents which occur from carelessness during the hunting season and drew attention to the comparatively small number of accidents which have occurred in this Province during the past two autumns. "We sincerely hope that the records established in our Province during the past two years in connection with the small number of casualties in the woods during the open season will be lived up to by our people as well as by non-resident hunters during the coming open season," said Mr. Gagnon. "It can be done if all are careful and do not shoot before they know what they are shooting at and stop to think that they will regret it, if through their carelessness, they become responsible for a human life or for a maimed body". He also expressed the hope that all hunters would co-operate with the Deparment and the Officials charged with the enforcement of the Game and Fire Laws, so that the season would be successful in every respect.

WEDDINGS

Giroux—Levesque

A very pretty wedding was solemnized in the St. Benoit Church Balmoral when Mr. Amedie Giroux eldest son of Mr. and Mrs. Alexander Giroux of Charlo and Miss Albina Levesque youngest daughter of Mr. and Mrs. Antoine Levesque were united in marriage. The marriage which was performed in the Sanctuary of the church was solemnized by Rev. Fr. Lazassi.

The bride wore a black costume with red fox fur, hat and shoes to match and carried a nice bouquet.

After the ceremony the party motoredto the home of the bride's parents where a dainty luncheon was served. Mr. and Mrs. Giroux left on the Ocean Limited for a honeymoon trip to Newcastle and Moncton and on their return had a very nice supper and dance at the home of the grooms parents.

The happy couple received many beautiful present including cut glass, silver and linen.

They will reside in Charlo.

McIntyre—Goulette.

A pretty but quiet wedding took place at the R. C. Church, Upper Charlo when Miss Marilda Goulette eldest daughter of Mr. and Mrs. James J. Goulette became the bride of Mr. Wilfred McIntyre second son of Mr. and Mrs. Joseph E. McIntyre.

The bride wore a costume of navy blue poiret twill with hat and shoes to match. After the ceremony the party motored to the home of the groom's parents where a dainty luncheon was served.

Mr. and Mrs. McIntyre left on the Ocean Limited for a honeymoon trip to Moncton and on their return had a very nice supper and dance at the home of the brides parents. The young couple received many beautiful presents including silver, cut glass, and linen. They will reside in Charlo.

800,000 CARS ENTER CANADA AT ONE PORT

Toronto, Aug. 26. That 800,000 motor cars from the United States entered Canada at Niagara Falls during June, July and August is the estimate made. Influx of United States tourists into the Dominion is reported to be fifty per cent greater than last year, particularly at Windsor, Ont.

ONE MANUFACTURER POINTS OUT NEED FOR A LOW TARIFF

Management of Toronto Factory Opposes Increase in the Tariff.

Toronto, Sept. 12.—Canadian manufacturers do not, as a rule, oppose increases in the tariff. The following "election notice" posted in a large Toronto factory yesterday, is therefore interesting, because it is different.

"We have no desire to dictate to our employees how they shall vote in the coming election, but we want them to vote intelligently.

"The increase in the tariff will increase cost of the materials used in our goods, and will compel us to raise our prices.

"This will restrict their sale and so reduce either the number of employees or their hours of labor, or both. Increase in the tariff is increase in taxation and is followed by increase in cost of goods, increase in cost of labor and in lower demand for labor.

"Will that make Canada prosper?"

REPORT OF THE MATAPEDIA CEMETERY FENCING COMMITTEE.

R. D. Ferguson, $10.00; Mrs. Mary Wyers, 10.00; Miss Dolly Fraser, $10.00; Geo. W. Stiles, $10.00; J. A. Robertson, $10.00; Donald F. Adams, 5.00; Richard Aylett, 5.00; David Ferguson, 5.00; James H. Adams, 5.00; Frank C. McCallum, 5.00; Mrs. Ellen Ryan, 5.00; Austin McNeill, $5.00, Frank J Scott, $5.00; Hudson Adams, $3.00; Mrs. Richard Pratt, 2.50; Mr. and Mrs. John McDavid, 2.00; Harry Wilson, 2.00; Mr. and Mrs. Nat Keays, 2.00; S. M. Adams, 2.00; Mrs. Frank Noye, 2.00; Mrs. Lee McNaugaton, 2.00; Miss Mary Robertson, 2.00; James Harris, 2.00; Mrs. Louisa Ryan, 2.00; Price McDavid, 1.50; Allan McDavid, 1.50; Mr. and Mrs. S. Wilson, 1.50; Lunam McDavid, 1.50; Walter McNeill, 1.50; Alex. McDavid, 1.00; John D. F. McDavid 1.00; Herdie McCallum, 1.00; Ted Moores, 1.00; Mrs. J. McDonald, 1.00; Mrs. Cameron Adams, 1.00; Mrs. John Harris, 1.00; Miss Betty Pratt, 1.00; William Moores, .50; Mrs. William Fraser, .50; Mrs. James McNaughton, .50; Miss Viola Fraser, .50; Mrs. P. Myles, .50; Robert Nichol, .50.

Sale of Gates $1.50.
Interest in Bank, $2.13.

$135.63

Expenditures

250 ft. Lawn Fence, $90.00; 2 gates, 11.20; freight, 7.81; 2 paint brushes, 2.50; 11 lbs. 10 in. spikes, .75; 10 lbs. staples, 1.00; 5 qts. linseed oil, 2.32; 21 lbs. brace wire, 1.05; 6 brace posts, 1.25; wages for erecting fence, 17.75.

$135.63

J. A. Robertson,
(Sec.-Treas.)

MAIL ORDER ECONOMICS

Down in a certain town a man went into a store to buy an article and asked the price. It was $3.20 the dealer said.

"Good gracious," said the man. I can get the same thing from a mail order house for $2.82."

That's less than it costs me," said the dealer, "but I'll sell it on the same terms as the mail order house just the same."

"All right," said the customer. "You can send it along and charge it to my account."

"Not on your life," replied the dealer. "No charge accounts. You can't do business with the mail order house that way. Fork over the cash."

The customer handed over the cash.

"Now 2 cents for postage and 5 cents for money order."

The customer, inwardly raving kept to his agreement and paid the 7 cents.

"Now 35 cents expressage."

"Well I'll be — " he said, but paid it saying :"Now hand it and I'll take it home for myself and be rid of this foolery."

"Hand it to you? Where do you think you are? You're not in Winnipeg, and you'll have to wait a week."

Whereupon he placed the article on the shelf and put the money in his cash drawer.

"That makes $3.26" he said. "It has cost you 6 cents more and taken you a week longer to get it than if you had paid my price in the first place."

LESS LIQUOR FOR LIZZ

Garage Man (to Ford owner): "How much gas do you want?"

Driver: "A gallon."

Garage Man: "Wot's the idea—weaning it?"

VERY NECESSARY

"Should wives be paid wages?" asks a writer in a recent magazine article.

"Certainly!" says a married man of our acquaintance. "What do you think I send my wife out to work for?"

POINTS OUT NEED OF GOOD ROADS

Prominent Quebec Clergyman Feels That Gov. Should Improve The Gaspe Highways.

(Quebec Chronicle)

Quebec, Sept. 12.—The Venerable Archdeacon Scott returned yesterday from Port Daniel in the Gaspe district, where he inducted the Rev. J. F. Brewer as incumbent of that parish. During the course of his visits to the various parishes in his arcadeaconate during the past few months Archdeacon Scott has travelled some three thousand miles which includes his recent visit to the Anglican Missions on the Labrador Coast.

Speaking to the Chronicle- Telegraph last evening Archdeacon Scott said that the scenery in the Gaspe Peninsula is very beautiful and well worth a visit. He was of opinion, however, that the Government should take over the Gaspe highways and construct it in similar manner to the main roads between Quebec and Montreal and other points in the Province, and by doing so this portion of the country would, he believed, become a most popular resort for tourists. The road at the present time is kept up by farmers who lack the necessary material and implements to make a really good job of it, though, with those at their disposal, they have done very well indeed but not sufficiently so to permit of automobile travel in any sort of comfort. If the Government would only undertake this work the place would prove an ideal one for those who delight in natural beauty with which the Gaspe region is replete.

AGE LIMITS

(Cleveland lain Dealer)

There is an arbitrariness about age-limits which permits plenty of discussion but no argument. The head of the largest lumber company in Canada, is ninety-eight, and every day he does a full day's work superintending the business of his concern. He has no intention either of retiring or of dying, though the doctors told him when he was forty that he had but a few months to live. John R. Booth is an exception to the general rule.

Then there is the question of the minimum age at which a citizen may arrogate to himself the rights and privileges of being an "old man." An interesting recent instance is that of John Philip Sousa, who, at seventy, was asked why he did not take up golf. He replied that he was far too young for golf, and that he would think of the great Caledonian pastime when he became too old to do anything else. An unfair aspersion on golf, of course, but an excellent indication of the bandsman's indomitable will.

Men of a certain phlegmatic temperament may retire at sixty and greatly enjoy the remaining years of their lives. Others endowed with greater restiveness and nervous energy, would find retirement either fatal or a condition of discomfort and unhapiness.

For a man who is blessed with a competency the best rule is to work as long as he finds work enjoyable.

ADVERTISED ARTICLES SURELY DO SELL BEST

If you doubt that advertising pays these figures sent out by the National Retailers' Association, should help convince you that it really does:-

Two similar articles were placed on sale at the same price, one was advertised.

87.6 times the customer bought the advertised article.

3. 6 times the customer bought the unadvertised article.

8.8 times the customer had no preference.

Two similar articles were placed on sale at another time, one was advertised and sold at a higher price than the other.

60.6 times the customer bought the advertised article.

24.2 times the customer bought the unadvertised article.

15.2 times the customer had no preference.

This test was not made in one community alone, but in representative communities and by reputable grocers throughout the country.

The figures furnish pretty conclusive proof.

Sellarsville

A very enjoyable evening was spent on Labor Day at the home of Mr. and Mrs. Hudson Adams, Sellarville, P. Q. Supper was served from 5 to 9 p. m. and a few hours dancing completed a pleasant evening. The sum of $65.75 was realized which has been handed to the Secretary of the School. Credit is due to the people of Flatlands, Broadlands, and Matapedia for assisting the people of Sellarville in making the evening a success.

TOBACCO OF VERY HIGH QUALITY

New Brunswick Can Produce Tobacco Which Ranks With Best Quebec Product

H. A. Freeman, tobacco expert from the Central Dominion Experimental Farm, Ottawa, who arrived in the city on Tuesday made an ispection of the tobacco crop grown by Arthur T. Thorne at his farm at Golden Grove, and pronounced the tobacco of a very high quality. Samples of the tobacco will be taken to Ottawa. Mr. Freeman left today for points up river where he will inspect the crops of tobacco grown by T. H. Estabrooks and W. W. Hubbard, who along with Mr. Thorne, were induced through the efforts of the local Board of Trade to experiment with tobacco this year.

Mr. Freeman stated that the variety of tobacco grown in the province was similar to the grades used extensively in England and on the continent for pipe tobacco and chewing and added that Canadian grown tobacco carried off the honors at the Wembley Exhibition last year in competition with tobacco grown in the United States and various sections of the British Empire.

Regarding the tobacco grown by Mr. Thorne as an experiment, Mr. Freeman stated that the result was highly satisfactory and pointed out that yield per acre would amount to between $500 and $600; while the cost of planting, labor and curing would amount to about $200 per acre. There is a growing demand for this class of tobacco and it is thought that if the results of the two other experiments are satisfactory that there will be a splendid opening for the New Brunswick farmers to add tobacco growing to their farming.—Globe.

NEW ROAD MAP OF NEW BRUNSWICK

"I was most delighted with the condition of the roads down in New Brunswick." This was the way an enthusiastic Ontario motorist expressed his appreciation of the touring conditions in the province by the sea. New Brunswick has good roads—they are the result of long-time construction and of efficient upkeep. They are practically all hard gravel roads, of which material New Brunswick has an ample supply; the result is that even after a wet period, the drainage provided soon dries up the surface.

The fact that these good motor roads are available has very materially increased their use. Touring parties from other portions of Canada and the neighboring states are visiting the province in increasing numbers, to the benefits of both residents and visitors.

The Natural Resources Intelligence Service of the Department of the Interior at Ottawa, recognizing this intensity of motoring in the province, has just issued a most useful map, known as the "New Brunswick Motor Roads and Recreational Map". The map shows at a glance the motor roads of the province, segregating in colors the trunk roads, secondary roads and other roads. Tourist camp sites are marked, as are also towns with hotel accommodation. An interesting feature of the map is the indication of the accessible points to hunting and fishing resorts, while the areas where game and fish are to be found are shown in color. The map is on an easy scale and will fill a pressing need among those residents in the province and others, who have in mind a visit thereto. Copies of the map may be obtained from the Director, Natural Resources Intelligence Service of the Department of the Interior at Ottawa.

GREAT BENEFIT TO CANADIAN TRADE

British Empire Exhibition More Profitable From Dominion Point of View.

London, Sept. 12.—Although the second year's British Empire Exhibition is in many respects a failure from the viewpoint of its promoters, it has proven almost of more benefit to Canadian trade than that of 1924.

It has been directly responsible, for instance, for the disposal of 135,000 cases of Canadian salmon left over from the 1923 pack. It has helped the entire packs of 1924 and 1925 to find markets.

Canadian furniture, which was practically unknown as an article of export a few years ago, is now going all over the world. It will grace royal palaces in India and Egypt, and twenty-five hundred Canadian chairs which were ordered at Wembley will help furnish South American public buildings.

Canada was importer rather than exporter of rubber goods until a few years ago. As a direct outcome of the success of the Canadian rubber exhibits at Wembley, one Canadian firm has formed a branch company in London and another has booked orders for thirty-five thousand pairs of rubber boots.

The Dominion had been known as a supplier of raw furs. Now one Canadian firm alone had sold at the Canadian pavilion nearly a hundred thousand dollars worth of made-up furs.

Canadian agricultural implements have long enjoyed a world-wide reputation. Additional advertisement made possible by the Empire Exhibition, however, has resulted in negotiations by one of the governments represented at Wembley for the purchase of seventy-five thousand Canadian ploughs.

The most significant feature of the Exhibition, however, is that 130 Canadian firms not previously represented here have appointed permanent representatives and are prepared to do export business.

NEW CARLISLE NOTES

Mr. Robert Astels passed away, at his home here in New Carlisle, at the advanced age of 82 years. About one year ago he underwent an operation at the Soldiers' Memorial Hospital at Campbellton, but owing to his age it did not appear to be of any benefit.

He leaves to mourn his loss his sorrowing widow and a grown up family of sons and daughters. Interment took place in the Anglican Cemetery. Rev. W. DeGrouchy officiating. Our sympathy goes out to the bereaved family.

Mr. James Thompson and Mr. Robert Craig have returned to their homes from Pennsylvania, where they spent the last four months.

Miss Gertrude Robinson, Miss Alice Ross and Miss Mary Smollett left on Tuesday's train for McDonald College, where they are training for their intermediate Diploma. We wish them every success.

Our sympathy is extended to Mr. and Mrs. Angus Astles in the loss of their little son, Garfield.

Mr. John Thompson Sr. is leaving on Tuesday for Vancouver, where he intends spending the winter with his daughter Mrs. R. W. McNeill.

NO SUBSTITUTE

"Why are you so late?" inquired the teacher of one of her pupils.

"Father wanted me at home," was the reply.

"Wouldn't someone else have done?" she inquired.

"No," said the boy, shaking his head emphatically," 'cos he was giving me a spanking."

School Supplies

Books for all Grades

A

Wide Choice for the Early Caller

School Stationery of All Kinds

Pens, Pencils, Inks, Scribblers, etc.

The
--Central Bookstore--

The Graphic

H. B. ANSLOW, MANAGER

Subscription - - - - $2.00

Strictly in Advance

If not paid in advance, $2.50 per year. To the United States $2.50.

The rates for Transient Advertising in the Campbellton Graphic, effective April 1st., are as folows:

Per inch, first insertion 80c.
Per inch, subsequent insertion 50c.
Local readers Adv. 15c per line each insertion. Minimum charges 50c.
Card of Thanks, Notices of Engagements, Births, Marriages and Deaths, 60c.
Poetry with Deaths or Memoriam Notices, 10c per line extra.
General Mercantile display rates on application.

CAMPBELLTON, N. B. SEP. 17, 1925

NOTABLE ACHIEVEMENTS

The Transcript says:—It is a convincing reply which Premier King gives to the statement by the leader of the Opposition that the King Government had no achievement to its credit. Of course, even Mr. Meighen himself did not believe that statement; it was merely one of the generalities of which he is so fond and with which his speeches are so carelessly strewn. It is natural that a man of Mr. Meighen's type should be jealous of the success of a Government of which he is not a member, and that he should endeavor to belittle what it has accomplished; but on this occasion he overstepped the hark so far that he makes himself ridiculous.

No achievement? What can Mr. Meighen say to this brief list giving only a few of the changes which have been brought about? Here they are; mark them well:

1. Reduced expenditure by $100,000,000 in the last four years.

2. Reduced taxation to 75 per cent of what it was.

3. Reduced the public debt by $83,000,000, while the Meighen Government had increased it by $173,000,000.

4. Added to the railway debt less than was added by the Meighen Government.

A reduction of $100,000,000 from expenditures which totalled $460,000,000 when the present administration entered office is an achievement at which the tax-payers of this country will not sneer. It means an annual saving of more than $50 for the average Canadian family. That may not be a matter of importance to Mr. Meighen and his wealthy friends, but it is to the family man who has to pay the bills and to the wife and mother who has to make every dollar go as far as it can.

Today, as a result of the achievements of the King Government, the people of the Dominion are paying but seventy-five cents for every dollar which they paid in taxes under Mr. Meighen's administration. That means a saving which comparatively few will dismiss lightly as a matter of no account.

During the two years Mr. Meighen was in office, and that was after the war was over, the public debt was increased by $173,000,000. In the first year of the King administration the annual deficit was decreased to $31,000,000; in the next year there was a surplus of $36,000,000 and last year there was another and larger surplus, of $78,000,000. And Mr. Meighen has the temerity to suggest that the people of Canada should prefer his way of doing business!

The tremendous railway obligations of the Dominion are the direct result of the unfortunate policy of the previous Conservative Government in dealing with the situation arising from the failure of privately-owned roads. The present administration has had to accept, as a legacy from its predecessors, a burden which added $278,000,000 to the railway debt during Mr. Meighen's period in office. In spite of the world-wide trade depression, the King Government not only prevented this debt from increasing at a more rapid rate, as might have been expected, but in three years added to it a sum vastly less than was added during Mr. Meighen's three-year regime.

Without touching upon any other department of the government's activities, the Prime Minister has fully answered Mr. Meighen's contention. If this is the best the leader of the Opposition can do, he will find it hard to convince the electors that they would have anything to gain by returning him to office. The people have a natural preference for sound financing, economical administration and efficient methods which make themselves felt in the form of lower taxes.

Some of the New Brunswickers who invested in Western real estate ten or eleven years ago will appreciate a paragraph in the Edmonton Journal. It says: "In Edmonton we have now some fairly extensive grain fields within the city limits, subdivision land having reverted to its former use." Easterners did what they could for the Western estate speculators. They bought plentifully when many Western towns were staking out limits about as extensive as those of Greater New York, and in this way they helped to increase that fine spirit of optimism for which the West is famous. They will now feel a satisfaction in knowing that the properties on which they paid taxes hopefully for some years — and sharply rising taxes—are now being employed to swell the grain crop, to the harvesting of which the whole country looks forward so hopefully.

There are few places in the British Empire which offer more attractions for settlers of the right class than do the Maritime Provinces, but we need not be surprised that these attractions and opportunities are not realized in Great Britain, 3,000 miles away, when our own people fail to realize them. While visitors see in New Brunswick nearly everything that the heart could desire, our own young people continue to turn their backs on these opportunities and seek their fortunes in distant fields. This will continue, however, so long as distant fields look green, and so long as the opportunity at a distance appears more attractive than that at hand. It is in the blood of the average Anglo-Saxon to roam, and there always will be a shifting of our population in answer to this response to the call to new scenes and new adventures. While we continue to lose some of our population because of this tendency, we should at least be able to make good the loss by bringing in of new settlers moved by the same desire for new surroundings, and as our own advantages are more fully realized we should be able to hold more of our own people while attracting more from other places. Moncton Transcript

---

COST OF A YEAR AT COLLEGE

As the vacation season is drawing to a close, many parents are considering the advisability of a college course for their sons and daughters who have completed the work of the High School. In this consideration cost is a most important factor. An estimate has been furnished of the probable cost of a year at the University of New Brunswick. The amount involved is very moderate indeed, but many students manage to get along on much less, but this is doubtless at the expense of lack of participation in many of the college activities, social and atatleic, which are after all an important part of the student's life and doubtless a real factor in his training.

On the other hand many students spend more; but too much pocket money is worse than too little, leading the student to devote too much of his time to social activities to the detriment of the true purpose of his college course. The estimate follows:

Fees, Arts Course, including Laboratories, etc.	$ 80.00
Board and Lodging, 30 weeks at $8.00 a week	240.00
Laundry, 50 cts a week	15.00
Sundries, personal toilet articles, etc.	10.00
Books	25.00
Amusements, college societies and incidents	60.00
	$430.00

In Engineering and Forestry the fees are $30.00 higher and an additional item of $15.00 should be allowed for drawing instruments, etc., making the total cost slightly under $500. This is certainly a reasonable sum for the advantages a college education offers in fitting a young man or woman for lifes battle. Some of the other Colleges can be attended at even a lower figure than these quoted.—Ex.

THEY ARE ASTONISHED

The fact that the British journalists who have just completed a tour of the Maritime provinces were so surprised by what they saw, the beauty of the country, its suitability for settlement and the opportunities offered, is convincing proof of the lack of information in Great Britain concerning the attractions and resources of this part of Canada. If journalists of the experience and standing of these visitors had so little idea of conditions in the Maritime Provinces, could it be expected that the average citizens, the men and women whom we seek as settlers, should be better informed?

Their tour of these provinces was a revelation to the visitors, and they say so frankly. They were astonished by the attractions of New Brunswick and Nova Scotia, the stretches of park-like lands admirably suited for settlement, the numerous farm lands available at cheap rates, the signs of prosperity and contentment and, more than all, by the fact these conditions had not been made known more generally in Great Britain. On the completion of their tour, the spokesman for the party gives their considered opinion of the Maritime Provinces in the following words: "Owing to the magnificent resources, we came to the conclusion that any immigrants who were willing to work and adapt themselves to local requirements would gain not only a livelihood but would be assured of prosperity in a substantial degree."

PATRONIZING HOME INDUSTRY.

At a meeting of the lumbermen of New Brunswick, held at Douglastown recently, a resolution was passed endorsing the principal of the purchase of Canadian-made goods. However, the lumbermen decided to go further than that, inasmuch as they agreed to give New Brunswick producers the first call. Probably this is the most important resolution that has been passed by a representative body of New Brunswick business men in recent years. If acted upon, its full significance would be most felt by the farming communities of this province. The value of supplies used in the lumber camps of New Brunswick is very considerable. Therefore, if the policy of purchasing New Brunswick produce is followed up it will mean that the farmers of the province will sell thousand of dollars worth more beef, pork, dairy products, hay, oats,etc. We have sent millions of dollars abroad to pay for just such supplies and if the lumbermen can fill their requirements from New Brunswick farms it will mean that these millions, in the aggregate, will be kept within curselves.

It is encouraging to find such a representative body of men willing to patronize the farms of New Brunswick. After all, agriculture is the industry of this province. Its success means more to us than the success of any other branch of business we have. That the lumber operators of the province desire to encourage and foster it, is a step in the right direction. This is another sign that the Maritime Provinces are waking up.

BACK FROM THE SARGOSSA SEA

The return on July 30th, of the Acturus with William Beebe, Curator of the New York Zoological Museum and other members of the expedition who on February 10th went out to explore the Sargossa Sea, will result in an increase in the knowledge of the marine vegetation and animal life of that wonderful region about which have grown up many strange and weird tales. The storms that caused much apprenension regarding the safety of the Acturus and her research party, did more damage to the inhabitants of the Sargossa Sea than to the little expedition. The Acturus proved seaworthy but the frail plant and animal life was swept away and while the layman will no doubt, consider the collection brought home by the party as wonderfully illuminating, the scientists feel a bit disappointed. It is too soon to know all that happened, or all that was found in the five months' search among the under currents of the Sargossa Sea and in the waters of the Pacific Ocean about Galapagos Island, but "luminous jelly-fish, feathery snails, fragil crustaceans and diaphanous ells, sound as though the explorers had invaded a fashionable marine modiste's establishment and in modern language "get away with it." Such reports and pictures as have found their way back to a less adventurous world during the five months' absence of the scientists, have shown that the operations in the deep sea fishing were carried on from a "sidewalk" that could be attached to the Arcturus at the water line, and from a platform that was hung out over the boat from above, and that both were fitted with dredges, and special gear that enables the capture of thesjmens of plant and animal life known to inhabit these waters. Dr. Beebe has some fifty new species and while in some respects he is a bit disappointed, on the other hand this expedition which has covered some fourteen thousand miles has added a number of new pages to the history of ocean life and ocean inhabitants, and has a tale to tell more wonderful in some respects than here the description of the sea world told by Captain Nemo.

BUT NOW

Her: "Before you married me you told me you were well off."

Him: "I was, but I didn't know it."

The Graphic $2.00 year.

Here and There

All previous records set by the Manitoba Telephone System, a provincial all-government owned and operated utility, were surpassed in July, when net earnings for the month were $15,754. A surplus of $100,000 was predicted for the present fiscal year.

According to an estimate made by Quebec Automobile Club officials from data supplied by transportation companies and garages, 200,000 tourists have already passed through Quebec this year. This, it is explained, is an increase of twenty per cent over the total for the whole of last year.

Building permits issued in Winnipeg since the beginning of the current year to date have topped the three million dollar mark, being $3,034,840 for 1,704 structures. For the corresponding period of last year the total was $2,289,450 for 1,733 buildings, an increase in value for this year of $745,390.

Heavy shipments of this season's crop of potatoes in Fredericton, N.B., are now being made to the Cuban market from the potato belt on the Upper St. John River, according to the provincial superintendent of the crops and soil division of the Department of Agriculture. There have been large consignments from Carleton and Victoria counties.

Greater Montreal's population is now estimated at 1,028,000, according to the 1925 issue of Lovell's Montreal Directory just published. Population of the city proper is estimated at 907,500. Population in the suburbs and surrounding country is given as 120,500. The last estimate of Greater Montreal's population, by the same authority, gave the population as 979,027.

A party consisting of twelve Chinese students from Hong Kong and Peking arrived in Montreal recently to take up temporary positions in departments and shops of the Canadian Pacific Railway, in order to familiarize themselves with the railway situation in Canada. They will remain a few months and then return to China to make practical use of the information they acquire.

Among the notable personages who arrived in Canada during the first week in September from Europe were Princess Patricia, Sir Thomas and Lady Grattan, and the Earl and Countess of Mar and Kellie, all of whom were on the Canadian Pacific steamship Mountroyal; James Oliver Curwood on the Empress of Scotland and Baroness Orczy on the Montnairn, of the same line.

Calgary, Alberta. — The No. 4 Royalite well (Imperial), continues to amaze geologists. Its naptha production increased July to 546,135 gallons, 73 degrees Beaume, an increase of 25 barrels daily over the June production. The production continues to increase and the flow of gas at 20,000,000 cubic feet a day is being maintained. This flow will shortly be harnessed to supply Calgary.

Preparations are under way for the holding in Montreal in June next year of the annual convention of the American Association of Railroad Superintendents. J. K. Savage, General Superintendent, Canadian Pacific, was elected chairman of the arrangements committee, and plans were made for the organization of a complete committee to go ahead with the business of making the convention a success.

A despatch from London states that in the past three weks more than 20,000 boxes of Quebec-made cheese have arrived and been sold in London at good prices, the quality, it is said, being of the best. It is pointed out that if Quebec products are to obtain the position they deserve here it is necessary to keep continuous supplies coming, in order to make them known to the general public, rather than to make either isolated or occasional speculative shipments. Along this line, some 7,000 boxes of Quebec-made cheese went forward from here to the London market during the past week.

This store closes every evening except Saturday.

Phones 511 and 512 | Geo. G. McKenzie Co. Ltd. | Phones 511 and 512

--Billie Burke Dresses--

We are now showing a nice range of Billie Burke Dresses. These Dresses are made from extra fine quality of material and workmanship is guaranteed. They have a style all their own—

Materials—French Flannels, Balbriggans and Charmenes.

--Winter Coats--

We have now on the Racks about 100 Coats. These garments were purchased from the leading, Manufacturers in the trade and are exclusive designs in the newest Cloths.

Prices are very reasonable this year. We are showing a nice Burberry with self Collar at $15.00 with heavy Coon Shawl Collar $37.50.

Geo. G. McKenzie Co. Ltd.

Give Your Face A Chance

Just like any other member of your body, your face needs attention—its skin needs proper ease. And don't endanger your complexion with inferior cosmetics.

WE HAVE A LARGE ASSORTMENT OF THE BEST

Cotes, Pompeian, Three Flowers, Houbigant's Yardley's Etc.
A full line of Dainty Toilet Requisites.
MAIL ORDERS TO BOX 667

TRY THE BIG "D" FOR BETTER HEALTH
GET THE BIG "D" HABIT
PHONE 112

Durick's Drug Depots

ST. JOHN, N. B.
NEWCASTLE, N. B.
CAMPBELLTON, N. B.
PHONE 112

THOS. J. DURICK, Prop. THE PRESCRIPTION DRUGGIST

Guard Your Health

Observation shows that at least one person out of every ten contracts a lingering cold in the changeable weather of early fall. Don't let such a misfortune impair your health. We have the best in cough and cold remedies, tonics, etc.

P. O. BOX 545
Careful Attention Given all Mail Orders.

J. H. MOORES
DRUGGIST & CHEMIST

PHONE 457
and ask to have it sent.

OAK HALL

SUITS for FALL

A Large Range Of

YOUNG MEN'S SUITS

in the Newest Shades and Styles Semi English or the regular 2 Button.

Prices range from

$18. 22.50 up to 32.50

Oak Hall, McRae's Ltd.

VOTERS' LISTS ARE NOW POSTED

Voters' Lists are now posted at the following places:-

For sub-division, No. 15, all East of Andrew street:

James P. Alexander's Store
George Vermette's Store
A. McG. McDonald's Store

For sub-division, No. 14, all West of Andrew street, at the following places:

A. E. Alexander & Son's Store
Jas. Moores' Drug Store
Joseph Duncan's Store.

Dated September 10th, 1925.

CORRECTION

In the item published last week reporting the fire in which the garage and boathouse of Mr. C. Chatterton and the launch "Restigouche" were destroyed it was stated that the blaze had originated from the explosion of dynamite in the garage. This was incorrect. The origin of the fire is unknown but it has been learned that there was no dynamite anywhere on the premises. As previously stated there was no insurance on either the building or the launch.

Simple Mathematics—To get the exact value of 100 German marks, write down the figure "100," then erase the "1" and rub the rim off both zeros.

Canadian bond sales during the week ending August 10th amount to $393,579, which brings the total for the year up to $247,059,160. Of this sum $102,335,827 represents the value of bonds sold in Canada; $27,973,333 in the United Kingdom, and $115,745,000 in the United States.

The port of Montreal is well on its way this season to beat all previous records for tonnage received as statistics, obtained from the Harbor Commissioners' office, show that there is a big increase in the number of ships berthed in the port to date, as compared with the number for the same date last year. Up to August 8, 608 boats had docked here and their total tonnage was 1,986,456, while up to August 13, 1924, only 537 vessels had tied up here since the opening of navigation of the 1924 season, and their tonnage was 1,891,367.

THE HOUSE THAT RUM BUILT

The Almshouse: This is the house that rum built.

The drunkard: This is the beast that lives in the house that rum built.

Appetite: This is the chain that binds the beast that lives in the house that rum built.

Intoxicating drink: This is the serpent in flowery guise, with artful tongue and dazzling eyes, that welds the chain that binds the beast that lives in the house that rum built.

The rumseller: This is the monster who holds the rein over the serpent who welds the chain that binds the beast in cruel pain that lives in the house that rum built.

WEDDING STATIONERY

We carry the latest styles in wedding invitations and announcements, and can deliver same at short notice. THE GRAPHIC, LTD.

Tax Notice

58 Vic., Chapter 58

Take notice that the Assessment List of the Town of Campbellton, remains in my hands as Collector and Receiver of Taxes.

And that all persons who have not paid their taxes within the sixty days are Defaulters, and unless payment is made by them respectively within ten days from date, payment will be enforced without delay.

S. H. LINGLEY,
Town Treasurer.

Campbellton, Sept. 1st, 1925.
2 ins.

Local Items of Interest

Newsy Notes of Town and Country Happenings Gathered by Graphic Reporters

SECURE CONTRACTS

Messrs Bradley and Walsh of this town have secured the plumbing and heating contract for the new Composite High School and the N. B. Telephone buildings now under construction here.

FLOUR PRICES DROP

The wholesale price of flour in the city dropped fifty cents a barrel on Monday. This makes a total drop of eighty cents a barrel since September 1. The average retail price is now $5.00 a cotton bag.

HAS RETURNED

Mrs. A. E. Whyte, Spirella Corsetiere has just returned from attending the Spirella International Convention at Niagara Falls, N. Y., where she secured the most up to date information about Spirella figure training and supporting garments.

ACKNOWLEDGEMENT

The Entertainment Committee of the Ladies' Aid of the Soldiers' Memorial Hospital wish to thank the following: —Miss MacNeil and all the players taking part in "Peg O My Heart."; Mrs. Carl McCluskey who sang so nicely for us, also the Glee Club Quartette, Rev. Mr. Godfrey, Mr. Rattray, Mr. Lapraike and Mr. Mabee, the Orchestra, Miss Vera Campbell, 1st violin, Mrs. W. Sharp, 2nd violin, Wallace Butler, drums, F. Rattray, piano; also the Lounsbury Co. and H. M. Armstrong for furniture; also to the Curling Club for use of their hall for practises and all others who helped to make the play "Peg O' My Heart" the success it was. ELIZABETH FITZMAURICE, Convener.

SPRAINED ANKLE

While on a business trip to Montreal and Toronto Mr. C. S. O. Crocket of the Tribune had the misfortune to have his ankle badly sprained in Montreal on Saturday morning, shortly after his return from Toronto. A physician was called in who rendered such surgical treatment as enabled him to return home on Monday's limited, when he was immediately taken to the Soldiers' Memorial Hospital and an X- Ray taken of the ankle, the plate clearly indicating that a small bone about the ankle joint had been broken. He will be confined to his home for some three or four weeks.

"I HAVE just done forty-five miles on one gallon," boasted the motorist.

Tramp: "That's nothing. I have often had to go sixty miles on one pint."

A PIPE DREAM

Premier Baldwin marked his admission as a freeman to the Burgess roll of Dundee by a little dissertation in praise of tobacco. "I have always found", he said, "that smokers—and may I add pipe smokers?—have a wisdom, a calmness of outlook and a breadth of vision denied on the one hand to those who do not smoke at all, and in the other hand to those who only smoke cigarettes, and in the third place, to those bloated profiteers who spend half a crown every smoke they have. I think it may be partly because of my well-known love of a pipe and partly because of my Scotch ancestry that my friend, Lord Haldane, always keeps me supplied with a tin of tobacco which bears the name of 'Glasgow Presbyterian Mixture'. It is a most admirable tobacco, seasoned with a blend which shall be nameless lest you should copy it, and which imparts a peculiar pungency. It is made by a divine in the Church of Scotland and smoked, I am told, by divines of the Church of Scotland."

Use the Want Ad. way

EDITOR'S MAIL

ON BUYING AT HOME

Because we have felt it to be in the best interests of our town and this part of the country, this paper has always been a staunch advocate of the policy of buying at home. In the accepted usage of the term however this seems usually to be constructed as applying only to merchants. As a result, these merchants themselves have often overlooked the other side of a rule which should work both ways. Despite the fact that business men here may secure printing of any kind without sending their money out of this territory, hundreds of dollars are sent away each year to distant printing houses—houses whose prices are little, if any, cheaper and whose work is of no better quality. As anyone knows there is little satisfaction in boosting a project which fails to show any return. This is the position in which we have often found ourselves and apart from all monetary consideration; it is, to say the least, somewhat discouraging.

A short time ago we issued a circular letter, dealing briefly with this subject, to merchants of the Bay Chaleur territory. Since then we have received several replies to this circular. Below we present one of these as it contains a few timely thoughts of this subject of supporting home business and home industries.

The letter follows:—

Restigouche, Que.
September 9, 1925.

The Campbellton Graphic,
Campbellton, N. B.

Gentlemen:—

Your circular letter just reached me, and your statement is too true to leave it unanswered.

We of the French speaking population of the Quebec side of the Baie des Chaleurs have more than once appreciated your paper, when, knowing, that those interested would understand better, you have not hesitated in publishing the minutes of our County Council in our language, proving thereby that you have at heart not only the welfare of the New Brunswick side but also of the Quebec side of the Baie des Chaleurs. And it is a fact indeed that you have always allowed plenty of space in your columns to make known the beauties of our shores, and whoever read your paper and have not been fortunate enough to travel through the counties of Bonaventure & Gaspe known that the shores of the Bay, besides being a gate to its sometimes tumultuous waters are also in many places ideal spots for tourists. Yes, and it is also through your paper that in the remotest part of Canada one hears of our legends amongst which "The Phantom Ship" is not the least. Your paper, Gentlemen, besides making known the legends of our villages, has also often spoken of our industries, of which Fishing and Lumbering are the main, and it is my belief that any one who can do it should, whenever feasible, instead of placing their orders with strangers, encourage your paper——, Nay, their Paper:—"The Campbellton Graphic."

In writing you the above letter I am sure I am emitting the opinion of most of the people of Bonaventure & Gaspe, and should you think that publishing it will remind them to look into reality, I heartily consent, trusting that by these few words the Campbellton Graphic may benefit.

Yours truly,
P. J. O. Cyr.

OBVIOUSNESS

Aviator's Companion: "What city are we over now?"

Aviator: "Look down and tell me what you see."

"Two holdups."

"Chicago."

Tooth Pastes

P. D. & Co's
Colgate's
Ipana
Penslar
Pepsodent

A. McG. McDONALD
Druggist and Optician
House Phone 246 —:— Store Phone 96
CAMPBELLTON, - - - N. B.

GREAT RAILROAD PRACTICES THRIFT

How $120,000 Was Saved from Scrap in One Year

The Pennsylvania Railroad has conducted experiments with gratifying results at its Trenton shops. From scrap received from various points on the New Jersey Division alone it saved $120,000 in one year. Nothing is too lowly to have its chance again to help the railroad to run. From a tiny nut to a big brakebeam, articles were picked out of the piles and used over again. The $120,000 saving from these scraps represented such items as 241,000 pounds of miscellaneous car castings and forgings, 22,000 brake shoes of all kinds, most of them picked up along the right-of-way; 2,847 brake beams, 49 smoke-box doors for all types of locomotives, and 63 standard log chains. In one year more than 181,480 pounds of lead was reclaimed. It was moulded into standard ingots and distributed among the railroad's storehouses.

A TORONTO GIRL HELD UP IN HOME

When Girl Screamed the Bandit Dropped Gun and Fled

Toronto, Sept. 7.—As she was walking down a stairway over a store at 1,374 Queen Street East last evening, Miss Blanche Harris was met at the foot of the stairs by a young man who pointed a revolver at her. As Miss Harris approached him she was ordered to hold up her hands.

When she saw the revolver the young woman screamed and turned back upstairs; the man dropped the gun and fled along Queen street to Greenwood Avenue, where he was lost track of by a man who followed him from the store.

WILL BE REFUSED THE SACRAMENT

Women Who Wear "Immodest" Clothes, Threatens Quebec Priest.

Quebec, Aug. 31.—Women who wear modern "immodest" clothes will be refused the sacrement and may even be prevented from entering the church, Monsignor Laflamme, parish priest of the Basilica, threatened in a sermon yesterday.

HE HAD been considerably delayed by a prolonged business engagement, and when he arrived at the concert hall, where he had been due over half an hour, the doorkeeper refused to let him in.

"The concert has already begun, sir," he explained, respectfully enough. "The singer is now giving her third song, and so I cannot possibly let you in."

The man was rather indignant, but kept his temper.

"But I'll step very quietly," he said. "I shall make no disturbance."

"Is isn't that, sir," answered the doorkeeper confidentially. "You see, the trouble is that if the audience see the door open they might all rush out."

TRAPPED, BY HECK!

The tourist had stopped in a small rural village. He was preparing to resume his journey when he noticed the town constable watching him narrowly.

"What's the speed limit here?" he asked, thinking it was wise to be prepared.

"Never ye mind, young feller," replied the rustic cop. "Jest yew try t' git out o' this town without bein' arrested."

CAPITAL PUNISHMENT RECOMMENDED

"Say, Bill," said Oklahoma Joe, "I've noticed that when one of these Inguns gets him an automobile, he wants to take it apart and fix it first thing. Why because?"

"Oh," replied Bill carelessly, "I suppose it's natural. He just wants to show his injunuity."

AT THE GROCER,S

Little Willie (laying a quarter on the counter) : "Ma wants a pound of butter."

Grocer: "Not for a quarter, sonny. Perhaps she wants oleo."

Willie: "I dunno."

Grocer: "Go home and ask her if she sent you here for butter or for worse."

BEAUTIFUL BUT DUMB

Waitress: "Pardon me, but was yours 'ham and beans' or 'ham and eggs'?"

Would-Be Diner (who has been waiting thirty minutes): "Why ask me now?"

Waitress: "Because we're all out of ham."

"PA, WHY do they call it 'Dame' Fortune?"

"Because Dame is feminine. Fortune is symbolized as a woman."

"Way do they symbolize Fortune as a woman?"

"Because she's nearly always late when you have an engagement with her."

CROOKED SPIRITS

Eliza: "Ah don' hold wid dem spiritualists no mo'."

Mandy: "Huccum dat?"

Eliza: "Ah went to one of dem meetin's to find out whah is at mah earrings whah disappear, an' all Ah finds out is dat mah necklace disappears."

BUSINESS LOCALS

IT PAYS TO PAY CASH

Twenty six pounds choice onions can be bought for one dollar at the CAMPBELLTON CASH and CARRY STORES.

FLOUR AGAIN CHEAPER

We are very pleased to announce that we can again sell Purity Flour at four dollars and ninety five cents per bag. CAMPBELLTON CASH and CARRY STORES. Q. Dewar Prop.

VISCOL

Viscol preserves your Shoes. Hunting boots, skating boots, and all sorts of footwear, making them soft and water-proof. Dig up your skating and other winter footwear and have them viscolized at the Subway Shoe Parlor. Sep. 17—3 w.

CLASSIFIED ADS.

ROOM AND BOARD,— room and board for two. Apply at the Graphic Office. Sep. 17—1w.

MAID WANTED— maid wanted for general housework. Apply to MRS. R. R. PERRY, Andrew St. Town. Sep. 17—2w.

HOUSE FOR SALE OR TO RENT— House with eight rooms and bath situated on corner of Lansdowne and Sugarloaf Sts. Vacant Oct. 1st. Apply to MRS. JOS. DUNCAN, Town.

TO RENT— for married couple, kitchen, bed-rooms, use of bath-room, light and water —Heated or not, the best chance possible, opposite Roseberry St. school. Apply after 6 p. m. or by mail. Box 526 rent reasonable J. E. FOURNIER Sep. 10—3 pd.

FOR SALE— One combination buffet and china cabinet, one extension table of quartered oak. Also horse, harness and robes. A bargain for quick buyers. For particulars apply to MRS. AUGUSTE MARTIN, Town, Sep. 17—2w.

VALUABLE PROPERTY— will be sold on Wednesday next 23rd, inst., there will be sold at Public Auction on the premises, Ramsay St. freehold property of the late Gertrude Martin. For further particulars, apply to J. T. HEBERT or P. S. MARTIN. Sep. 17— 1w.

AGENTS WANTED

Our agents, men and women, without experience, are making between $10. and $30. per week in spare time taking orders for "Imperial Art" Personal Greeting Cards. Always the leader, now better than ever. Take orders now, deliver later. Magnificent sample book free. Write British Canadian, 122 Richmond West, Toronto.—Sept. 17.-3w.

HE STOPPED HIS PAPER

An acquaintance met Horace Greely one day and said: "Mr. Greely I've stopped your paper."

"Have you?" said the Editor.

"Well, that's too bad."

And he went his way. The next morning Mr. Greeley met his subscriber again and said, "I thought you had stopped the Herald!"

"So I did."

"Then there must be some mistake" said Mr. Greely, for I just came from the office and the presses were running, the clerks were as busy as ever, the compositors were hard at work, and the business was going the same as yesterday and the day before."

"Oh," ejaculated the subscriber, "I don't mean that I had stopped the paper; I stopped only my copy of it because I don't like your editorials.

"Pshaw!" retorted Mr. Greely, 'It wasn't worth while taking up my time to tell me such a trifle as that my dear sir, if you expect to control the utterance of the Herald by the purchase of one copy a day, or if you think to find any newspaper or magazine worth reading that will never express convictions at right angles with your own, you are doomed to disappointment."

GAS FOR "DRY ICE"

A plant is soon to be put in operation in Montreal for the manufacture of carbon dioxide to be supplied to ice cream manufacturers. Later it is hoped to meet the demand expected from fish merchants, meat packers and other users of refrigeration. The new gas, which will be marketed under the name of "dry ice", is a refrigeration medium capable of maintaining a low temperature for many days, when properly handled in shipping or storage. It is hoped that the new refrigerating process will be of value in widening the market for Atlantic Coast fish, insuring greater freshness as well as making it possible to ship by freight instead of by express, thus reducing transportation costs.

HARD LUCK

The danger of speeding was illustrated recently when a driver went into the ditch and wrenched his back so severely that he couldn't lie down, sprained his ankles so he couldn't stand up and got such a bump at the base of the spine that he couldn't sit down. Did you ever hear of a mortal man in a fix like that?

The Graphic $2.00 year.

You Pay Less at Goss's

GREEN TOMATOES
RIPE TOMATOES

PICKLING SPICE — TUMERIC
CAULIFLOWER — CUCUMBERS
CABBAGE — CARROTS
BEETS
APPLES — ORANGES
PEARS — BANANAS

Bulk Pekoe Tea ..... 63 cts lb.
5 lbs. for $3.00

CHAS. GOSS
Phone 188-2 Cor Roseberry and Sugarloaf Sts.

SUCH IGNORANCE

The new teacher had arrived at the school, and the children were doing their best to form an accurate estimate of her abilities, temper and general character. The first lesson was to be on natural history, and the teacher had chosen the interesting but complex subject of the cat.

"Now, children," she said, "tell me what sort of clothes pussy wears."

No answer.

"Come, come!" said the new teacher, trying to extract the right answer by naming something that pussy didn't wear. "Does she wear feathers"

No reply.

"Or does she wear an apron," went on the teacher facetiously, "or a silk blouse, or a cotton overall?"

Such ignorance was more than a little boy in the front row could stand.

"Please ma'am," he said earnestly, "ain't you never seen a cat?"

New Fall Lines Are Arriving

A Shipment of Onyx Just Received at McRae Shoe Store

Special Offer for Sept. 19

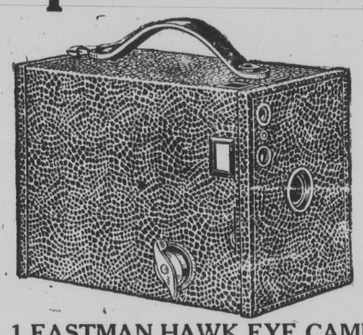

50 Eastman Hawkeye Cameras

(same size No. 2 Brownie)

WILL BE SOLD AS FOLLOWS

1 EASTMAN HAWK EYE CAMERA $2.50
6 ROLLS NO. 120 FILM $1.50
$4.00 for $1.99

No Reservations — To the first fifty who come
also 1 years subscription to Kodakery and instruction Book.
SEE OUR WINDOW.

Agent for Page & Shaw Chocolates Fresh Each Week

THOS. WRAN
DRUGGIST THE REXALL STORE
CAMPBELLTON, N. B.

Kodaks Films and Supplies

LINOLEUM
—AND—
OILCLOTH

Inlaid Linoleum ..... $1.65 per sq. yd.
Scotch Printed Linoleum ..... $1.30 per sq. yd.
Heavy Printed Linoleum ..... $1.00 per sq. yd.
Good Printed Linoleum ..... 90c per sq. yd.
Heavy Oilcloth ..... 55c per sq. yd.

CONGOLEUM RUGS
"GOLD SEAL"

6 ft. x 9 ft. $7.75
7½ ft. x 9 ft. $9.75
9 ft. x 9 ft. $11.75
9 x 10½ ft. $13.75
9 ft. x 12 ft. $15.75

Note:—The above prices are Spot Cash only.

H. M. ARMSTRONG
The Big Store with the Big Values

Make Better Bread
Ask your grocer for
ROYAL YEAST CAKES
STANDARD OF QUALITY FOR OVER 50 YEARS

ANNOUNCEMENT

I wish to announce to the general public that I am now engaged in the Undertaking Business and am prepared to handle funerals in the most approved manner.

Hearses and all necessary Equipment In Connection.

Consult Us Regarding Our Services.

JOHN TENNIER
Phone 178 Campbellton, N. B.

Mothers Treat Colds The New "Direct" Way

No Longer Necessary to "Dose" Children With Internal Medicines to Break Colds.

Children's digestions are easily upset by too much "dosing." Vicks VapoRub being externally applied, does not upset little stomachs.

At the first sign of croup, sore throat, or any other cold trouble, apply Vicks freely. There is nothing to swallow—you just "rub it on."

VICKS VAPORUB
OVER 17 MILLION JARS USED YEARLY

NOTICE OF SALE

To Felix Thibault of Kedgwick in the parish of Grimmer in the County of Restigouche and Province of New Brunswick, farmer, and to all others whom it may concern:—

NOTICE is hereby given that under and by virtue of the Power of Sale contained in the certain Indenture of Mortgage bearing date the Tenth day of September A. D. 1920, and made between Felix Thibault of Kedgwick in the Parish of Grimmer in the County of Restigouche, and Province of New Brunswick, Farmer, Mortgagor, of the first part, and J. Bte. Michaud of Price in the County of Matane in the Province of Quebec Gentleman, Mortgagee, of the second part and registered in the office of the Registrar of Deeds in and for the County of Restigouche on the Eleventh day of September, A. D. 1920, as No. 19286 on pages 562 to 566 in Book "U2" of the Records of the County of Restigouche, there will for the purpose of satisfying the money secured by the said Indenture of Mortgage, default having been made in payment of principal, and interest thereof, be sold at Public Auction in front of the Post Office at Campbellton in the County and Province of New Brunswick, on TUESDAY, THE TWENTY-SECOND DAY OF SEPTEMBER, A. D. 1925. at the hour of twelve o'clock noon, all the Freehold Lands and Premises described in the said Indenture of Mortgage as follows:—

"All that certan Lot, Piece or Parcel of land, situate, lying and being at Kedgwick, in the Parish of Grimmer in the County of Restigouche, bounded and described as follows:—Beginning at a cedar post standing in the North western side of a reserved road at the most eastern angle of Lot No. Ten in Range five, Grimmer Settlement; thence running by the magnet of the year 1911 north sixty-seven degrees and five minutes west sixty-seven chains and thirty links to post; thence north twenty-two degrees and fifty-five minutes east fifteen chains to another post standing on the South Western side of another reserved road; thence along the same south sixty-seven degrees and five minutes east sixty-seven chains and thirty links, to another post standing on the north western side of the first aforesaid reserved road and thence along the same south twenty-two degrees and fifty five minutes west fifteen chains to the place of beginning;

"Containing one Hundred acres or less and distinguished as Lot number one in Range five, Grimmer Settlement and granted by the crown to Peter Dechenne (Pierre Dechenne) on the Third day of October in the year of Our Lord Nineteen Hundred and Sixteen then Deeded to Felix Thibault on the 28th, day of April A. D. 1917 and numbered as number 16273 at Registry Office Dalhousie N. B."

Dated at the Town of Campbellton in the County of Restigouche and Province of New Brunswick, this 19th, day of August A. D. 1925.

(Sgd.) J. BTE MICHAUD.
Mortgagee

Solicitor for Mortgagee.
J. THADEE HEBERT
Aug. 20-5wks.

The Wife Who Wasn't Wanted

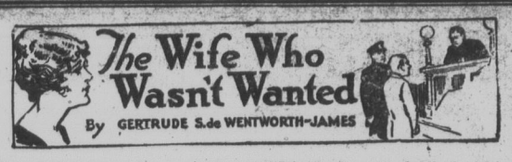

By GERTRUDE S. de WENTWORTH-JAMES

The purple haze of a summer's morning lay upon the distant hills, the rising sun gilded the roof of John Mannering's beautiful home and its rays scintillated against the window panes with the leaping flames of many fires. They set the dew wet grass on the close mown lawn to glittering like a vast tray filled with myriads of gems and gave warm caresses to the moist blooms in the rose garden. They aroused a robin to a joyous outburst of melody and peeping amidst the trellised vines which framed a window, they sifted on into a room to paint its polished floor with great splashes of gold.

Not content with this, a very rake of a ray crept boldly up on a bed and falling full upon a pillow kissed the soft cheek of a woman lying there. Before so wanton a salute, she moved uneasily. Opening her eyes, she gazed about her drowsily until finally, fully awakened, she reached for the clock at her side. But quickly Eileen Mannering set the time piece aside as a remembrance brought a glow of happiness to her face. A day among days had dawned. It was her son's twenty-first birthday.

She sat up, her mind overflowing with tender memories as it traveled back through the years since she had cradled Bob as an infant in her arms. Happy years had they been, for Bob had been all that a son should be. And now he was a man. A clean splendid young fellow, the very thought of whom thrilled her heart with pride. Her eyes were misty with motherlove as, leaving the past, her thoughts leaped on to dwell upon the mysterious way of the future. Fear found no place in her heart. Bob had been a wonderful boy and would be a wonderful man. To what high pinnacle might he aspire, what marvels accomplish?

Aroused from her dreams, Eileen reached for her negligee. But as she slipped it on, her eyes rested gently upon the recumbent figure of the man in the twin bed beside her own. To the world, John Mannering was the District Attorney of Fayette County and reckoned one of the big lawyers of the state, but to her, he was just her other boy,—her pal,—tried and true. Not always had life been as rosy to Eileen and John Mannering as it seemed this morning. There had been difficult years when John unknown and unappreciated was struggling to get a start in his profession. Money was scarce in those days, but they had met and conquered their problems, buoyed up by a richness of faith and love. Best of all, as John had climbed, winning by his outstanding ability and inflexible intergrity of purpose ever greater honor and success in his profession, that had remained.

Another glance at the clock and hesitation. John worked so hard and now he was sleeping so soundly. It seemed a shame to disturb him an instant sooner than was necessary. Sliding cautiously from the bed, she tiptoed quietly into the bath room, beyond. Behind a carefully closed door, she turned on the water and laid out fresh undergarments for her John. That was Eileen. Today with an efficient staff of servants at her beck and call, she still saw to the more intimate details of John's personal comfort and well being with a devotion which only love can give. And marvelously happy was Eileen at the task this morning. A paean of thanksgiving and joy welled up within her heart, for her boy, her husband and the rich fullness of her life. To it, she must surely have given lip, had it not been for the sleeping man behind her.

Yet, for all her care, John Manering awakened. With a yawn he marked her empty bed and harkened to the muffled rush of water within the bath room. Aware that she would soon return, there came a change in him. An official of dignity and consequence, there was still a bit of a boy about John. As the bath room door reopened, he deliberately snuggled down in his pillows and closed his eyes.

Reappearing, Eileen crossed the beautifully furnished room to pause unsuspectingly by his bed side and to hesitate in gentle sweetness as if still loath to disturb him.

"John," she said finally," "John" Then she stopped and kissed him.

A kiss from Eileen Mannering? Surely it would be impossible for a man to be so lost in slumber as to fail to heed such a sweet summons? But John Mannering never moved. Indeed, he essayed a snore.

A mistake, John;—a fatal mistake. It was a sorry imitation, lacking verity and failing to carry conviction even to so confiding a soul as hers. Her suspicions were promptly aroused.

What was more, a woman of action, she cast aside the bed clothes and as an eagle swoops down on its prey was upon him,—tickling his ribs,—until he wiggled, squirmed and laughed helplessly under her attack.

Beware Eileen, be content with your triumph. Over-confidence has brought disaster at the instant of victory.

Ah,—it is over with the quickness of a flash. Her frailer figure, caught within his strong arms, is drawn down to his side a prisoner of war and made to suffer the added ignominy of a tousled head.

But even in the administration of condign punishment his touch was but a caress, his threats but empty boasts.

"Come on,—want to try it again" he dared her when she had finally escaped his grasp to sit a breathless figure at the other end of the bed.

She received the invitation with silent scorn.

"Afraid?"

"Of you,—certainly not. But why trouble when I have gained my point. You are awake, you were never more wide awake in your life. Now, get up."

He cast a careless glance at the clock and again gave his attention to her, affection written plain upon his face.

"The prettiest bride that ever came out of Kentucky," he proclaimed.

Her eyes rested gently upon the recumbent figure

The color that played over her face was not entirely due to her recent strenuous exercise. He was always so outspoken in his admiration of her.

"Oh John,—and Kentucky is noted for its beautiful women."

"Having picked its loveliest specimen for my own, I would be the last to deny the old state's claims in that respect."

She smiled, happy in the fact that despite the long years of their married life her husband was still her lover.

"You are blind, dear. Luckily for me, love has blinded your eyes."

"Blind nothing," he declared stoutly. "I maintain that I'm as good a judge of a fine looking woman today as I ever was."

(To be continued.)

HER NERVES BETTER NOW

Received Much Benefit by Taking Lydia E. Pinkham's Vegetable Compound

Chatham, Ontario.—"I started to get weak after my second child was born, and kept on getting worse until I could not do my own housework and was so bad with my nerves that I was afraid to stay alone at any time. I had a girl working for me a whole year before I was able to do my washing again. Through a friend I learned of Lydia E. Pinkham's Vegetable Compound and took four bottles of it. I gave birth to a baby boy the 4th day of September, 1922. I am still doing my own work and washing. Of course, I don't feel well every day because I don't get my rest as the baby is so cross. But when I get my rest I feel fine. I am still taking the Vegetable Compound and am going to keep on with it until cured. My nerves are a lot better since taking it. I can stay alone day or night and not be the least frightened. You can use this letter as a testimonial and I will answer letters from women asking about the Vegetable Compound."—Mrs. CHARLES CARSON, 27 Forsythe Street, Chatham, Ontario.

Mrs. Carson is willing to write to any girl or woman suffering from female troubles.

The Graphic $2.00 year.

Best of all Fly Killers, 10c per Packet at all Druggists, Grocers and General Stores

THE STORAGE AND TRANSPORTATION OF SEED POTATOES.

(Experimental Farms Note.)

Improper storage of potatoes results in the loss of thousands of bushels annually. The careless handling of potatoes in transportation means financial loss and tends to have a serious effect upon the market.

Several factors influence the successful storage of potatoes. These are, temperature, ventilation, humidity, depth of pile, and sound stock free from dirt.

Potatoes should be stored in as cool a temperature as possible without freezing. A good average temperature ranges around 36 degrees F. Good ventilation is essential to assist in carrying off excess moisture, particularly where potatoes are stored in large heaps. Control of temperature, moisture, and vetnilation can be obtained by using false floors, wall-racks and air shafts. Too dry an atmosphere causes shrinkage, therefore, a certain amount of humidity is necessary. In a blight year careful grading should be practised. Potatoes showing rot should not be placed in storage. Avoid the development of certain rots in bruised and cut tubers by white-washing the interior of storage houses. Potatoes should not be removed from the field in a wet or dirty condition, as these elements increase the possibility of rot in storage. In harvesting, care should be taken to avoid cutting or otherwise damaging potatoes, since it is often through these cut surfaces that storage rots gain entrance.

A growers responsibility does not end when his potatoes have been bagged. The use of alean bags is a factor which at times is not taken into consideration. Bags or sacks should be either washed or sterilized. Second-hand flour bags are good providing they are not intended for storing any length of time. Salt or fertilizer bags should not under any consideration be used.

Directly or indirectly the grower is responsible for the arrival of his stock condition. Frost is by far the greatest obstacle to overcome. Care must be taken that the stock is not chilled during the trip from the farm to the shipping point. The liberal use of straw and blankets in the cold weather is essential. Similarly in the railway cars straw and paper will reduce the possibility of freezing. Careful handling at sidings where no loading platforms are provided will prevent bruising. It is not unusual for several potatoes in a bag to be badly damaged by rough treatment. Careful piling in the car lessens the possibility of bruising during transit. It is always advisable to so arrange the tiers that they will slant back and thus eliminate the danger of [illegible] between the car doors where bulkheads are not used.

BEST BULBS FOR FALL PLANTING

(Experimental Farms Note.)

Flowers are, no doubt, enjoyed more in the spring than at any other period of the growing season. After a long winter the first flowers eagerly sought for and if bulbs have been planted in the autumn one has not long to wait for flowers for Snowdrops bloom as soon as the snow has gone. Then come in rapid succession, and some at the same time, the Scillas or Squills, Glory of the Snow or Chionodoxa, Crocus, Grape Hyacinth, Dutch Hyacinth, Narcissus in great variety, and early, cottage and Darwin Tulips. These give a succession of bloom from early in April, or earlier if the frost is out of the ground, until well on in June.

While the bulbs are growing in Holland, the flowers for next year are being formed in the bulb. Later, the bulbs are dug, cured and shipped to Canada. Knowing that the flowers are already formed in the bulbs before planting, he who proposes either to grow them in the garden or pot them for the house will readily understand that large, well-developed bulbs are likely to give better flowers than small ones. In ordering this should be remembered. No amount of care can add more blooms to a Hyacinth spike than were formed when the bulb was growing in Holland.

Unless the bulbs are well rooted in the soil outside or in the pots in the house, the results will not be satisfactory, hence the desirability of obtaining them as soon as they are offered for sale in the stores, which will be during the month of September. Tulips, Narcissus and Hyacinths should be planted from four to six inches deep to the bottom of the bulb and about the same distance apart, while the smaller bulbs, such as Snowdrops, Crocuses, and Squills, may be planted about two inches apart and from two to three inches deep.

Some of the most satisfactory varieties of the more imporant bulbs for the garden are :-

Narcissus— Emperor, Sir Watkin, Madame de Graaff, Madame Plemp, Poeticus.

Hyacinth — LaGrandesse, Grand Lilas, King of the Blues, Gigantea, Rois des Belges.

Early Single Tulips —Duchesse de Parma, Gold Finch, Keizerskroon, Lady Boreel, Maes, Cottage Maid, Sir Thos. Lipton, Proserpine, Golden Queen.

Early Double Tulips— Couronne, d'Or, Imperator Rubrorum, Murillo, Cottage Tulips— Macrospeila, Golden Crown, Picotee, and many others.

Darwin Tulips— Bartigon, Clara Butt, Farncombe Sanders, Isis, Edmee, Frans Hals, Millet, Wm. Pitt, Gretchen.

ST. OCTAVE DE METIS

Misses Anne-Marie and Gabrielle Roy, of Bic, formerly of this place, were the guests of Miss Rachel Cote last week.

Miss Mariette Doran of Amqui was the week-end guest of her aunt Miss Alice Langlois.

Mr. C. A. Roussel, of St. Joseph de Lepage, was in town Wednesday the guest of his uncle Mr. Cyperien Pelletier.

Mrs. G. Langlois, of Quebec is in St. Octave visiting friends.

Mr. and Mrs. Zenon Pelletier of Mont Joli motored here last Sunday and were the guests of Mrs. Pelletier's cousin Mr. Octave Thibault.

Mr. and Mrs. J. B. Fortin, have returned from a visiting trip to St. Gabriel.

Mrs. Alex Belanger and her daughter Colette of St. Moise who were for the last week visiting friends here have returned home.

Mr. Oscar Hachey, who spent Sunday here the guest of his parents has returned to Causapscal.

Mrs. P. G. Martineau of Quebec and her son Wilfrid, have returned home after spending two weeks holidays as the guests of Mrs. Philias Cote.

Mr. D. H. Violette of Mont-Joli, motored to St. Octave Tuesday, and was the guest of his friend Mr. Eugene Levesque.

Miss Blanche McMullen of Lac-au-Saumon, who spent her holidays, the guest of her uncle, Mr. Francois Paradis has returned home.

Miss Emma Des Champlain, who spent two weeks the guest of her friend Miss Imelda Levesque has returned to Mont Joli.

Mrs. Emilien Langlois of Plessisville, spent the last two week's the guest of her sister Mrs. Alfred Pelletier.

HEBRIDES ISLANDS ON MARKET

One of the largest real estate deals on record will take place as a result of the decision to sell the Scottish estates of Lord Leverhulme, which cover an aggregate of 562 square miles and bring into the market some of the most picturesque and historic islands of the Outer Hebrides. Lord Leverhulme spent many thousands of pounds in the development of the islands, partly for what he conceived to be the benefit of the inhabitants and partly to develop a large fising enterprise into which he entered with characteristic vigor. The sale will include the islands of Rona and Sulisker, which are forty miles from the nearest land, the Flannan Islands, the "superiority" of St. Kilda, the Island of Harris with Amhuiumidhe Castle, most of the Island of Tarbert, the Island of Scarpa and Scalpay, and several smaller islands. The entire district in which the property lies has been the scene of many of the stories and romances woven around the Hebrides and is sparsely inhabited by a virile race able to withstand the boisterous climatic conditions that prevail there most of the year.

"JOHN YOU'RE kinder to dumb animals than you are to me."

Husband: "Well, you try being dumb and see how kind I'll be."

Be a Shining scholar use 2 in 1 Shoe Polish On your shoes

Use MURINE NIGHT & MORNING & KEEP YOUR EYES CLEAN CLEAR AND HEALTHY
WRITE FOR FREE EYE CARE BOOK: MURINE CO. CHICAGO

Jacquet River

Mr. and Mrs. William Donald of Coeur D'Alme, Idaho, spent the week end at Jacquet River the guests of Mr. and Mrs. Abel Clowater. Mr. and Mrs. Donald motored from Idaho about two months ago to visit Mr. Donald's old home at Doaktown after being away fourteen years. They will leave in a few days to make the return trip to Idaho.

Mr. and Mrs. Abel Clowater, Miss Clara, and Weldon Clowater, of Jacquet River and George Ruber of Houlton Maine, motored to Fredericton Tuesday to attend the exhibition.

100% Value in every packet of "SALADA" TEA
Pure, delicious & rich-drawing. Black, Green and Mixed Blends.

GOING TO EUROPE OR FLORIDA?
IF SO—TELEPHONE 280 FOR INFORMATION
P. M. SHANNON
STEAMSHIP AND RAILWAY AGENT
BOX 196 CAMPBELLTON, N. B.

BAKER'S HOTELS
GASPE, QUE
Baker's Hotel, The Lodge, and One Ash Inn now open for Tourists and General Travellers
Refined family hotels. Excellent cuisine, exceptionally pure and bracing air, Private baths, hot and cold water. Beautiful scenery, driving, riding, boating, sea-bathing. Private trout and salmon fishing lakes and streams.
For Booklet, rates, train connections, room reservation, apply to
JOHN BAKER Baker's Hotel, Gaspe, Que.

KEATINGS KILLS BUGS FLEAS MOTHS BEETLES
PACKAGES 15c 25c 40c
Sprinkle in chicken houses and on children and fowls to KILL LICE

NOTICE

The following named non resident rate payer of School District No. 4 in the Parish of Addington in the County of Restigouche has been assessed in said District for District School purposes in the amount mentioned below and unless said rates with costs of advertising are paid within two months the real estate of such ratepayer will be sold, or other proceedings taken for the recovery of the rates.

Balfour Duncan 1924 $44.50.

Dated the nineteenth day of August, 1925.

(Sgd.) JAS. W. McDAVID,
Aug. 20-8w. Secretary to Trustees.

Thoughtful Mothers GIVE THEIR CHILDREN SCOTT'S EMULSION OF VITAMIN-RICH COD-LIVER OIL EVERY DAY

50c Per Hour

For limited number of men, while earning to operate and repair autos and tractors, battery work, oxy-acetylene welding, tire vulcanizing, taxi and truck driving. Special terms now on. If you want big pay, and a successful future, apply, at once, to Hemphill's Employment Service, 168 King Street West, Toronto.

Typewriters Supplies
Picture Framing
Pianos and Organs
Monuments, Undertaking Embalming
D. F. GRAHAM
WATER ST. PHONE 88

CLOTHING PROPOSITION

The advertisers are open to negotiate with practical men for the sale of SPECIAL ORDER CLOTHES (Made-to-Measure) in their respective localities.

This is an exceptional opportunity for men of good character, and standing in the community, with knowledge of Male attire, who will devote their talent and energy to the proposition.

The firm furnishes its customers with a large selection of fabrics and styles at best values in Canada, and therefore requires reciprocal co-operation.

Full particulars necessary to insure reply.

Write—In first instance—to—
P. O. BOX 105, MONTREAL

YOUR OPPORTUNITY
To Better Yourself.

There is a good living for you right where you live. Full or spare time. No capital required. No experience necessary. We teach you how to become a National Representative, selling our splendid line of top-to-toe clothing for men and women, from factory to consumer through local representatives. The National "Store at your door" selling outfit is a complete clothing store in a neat, small sample case. Experienced salesmen see unlimited possibilities in our proposition. Fall line soon ready, bigger and better than ever. Assure yourself an exclusive territory by writing immediately naming the district you want. Rural communities and city territories equally profitable. It is a sign of distinction to be a National representative." Apply Sales Manager National Mail Order House Limited, Dept. Box 2017, Montreal.

TABLETS AND HEADSTONES
MONUMENTS
We Manufacture all sizes in Marble and Granite
Write us for designs and price
Lawlor and Williams
Established 1861
CHATHAM, N. B.
Sept. 10-4w.

Current Accounts.

equipped and prepared to give all Current Accounts the efficient care and careful consideration they demand. Open a Current Account with this Bank and your interests will be faithfully looked after by experienced men.

THE PROVINCIAL BANK OF CANADA
Campbellton Branch; L. J. BOURQUE, Manager

Goodness receives appreciation.

The thousands of satisfied daily users of

KING COLE TEA

testify to its unfailing goodness.

For the enjoyment of old friends and new, Tea will be served FREE in restful "King Cole" Tea Rooms at the Exhibitions

—AT—

Sherbrooke, P. Q. Fredericton, N. B.
Quebec, P. Q. Sydney, N. S.
St. Stephen, N. B. Bridgewater, N. S.
Woodstock, N. B. Yarmouth, N. S.
Chatham, N. B. Charlottetown, P. E. I.
Saint John, N. B.

BIRD'S ROOFS

Art Craft Roll Roofing

Homes, Garages, barns and sheds may all be protected and decorated with Bird's Art Craft Roll Roofing. It is—

1. A thrift combination of good looks and real economy.
2. Spark-proof and water-proof—affords complete protection.
3. For new construction or right over the old, wooden shingles.
4. Handsome—comes in natural red or green slate surfacing.

Bird's Art Craft Roll Roofing is made by Bird & Son, Limited (Est. 1795), manufacturers of Neponset and Canadian Twin Shingles, Paroid Roofing, Neponset Black Building Paper and Combination Wall Board. There's a Bird product for every sort of building.

We are headquarters for Bird's roofings, building papers and wall board. 615

ALEXANDER & SON
THOS. R. McKENZIE

Your Telephone Orders

for ice will receive immediate and courteous attention. If you run short of ice at any time, just give us a call.

In our twenty-five years in the ice business, we have always had an adequate supply for all our customers. Our ice is pure, made from pure spring water.

RATES FOR 1925

Private Delivery ..... $2.25 per month
Ice delivered by ton ..... $3.25 per ton
Ice at ice house ..... $2.00 per ton

Thos. Ellsworth

PHONE 322 ROSEBERRY ST.

WILL GIVE HONEST ENFORCEMENT

New Local Government Has Pledged to Enforce Prohibition Law

(Temperance Bulletin.)

Now that the members are elected to the Legislature pledged to carry out the Prohibitory Law, our duty is to stand back of them and give them all possible help in their work.

We should seek to deepen and strengthen the sentiment in favor of law enforcement throughout the Province. Our duty is to call attention to any lack of enforcement and see to it that no violators of the law are allowed to continue to sell intoxicating liquors with impunity. There is not the shadow of a doubt but that the law can be reasonably well enforced if the officials do their duty; that has been proven beyond any question. Give the new men a fair chance. Don't be too ready to find fault, but let us aid them in every way in our power and success is sure to come.

The incoming Government and its supporters are pledged to give the Prohibitory Law a fair and honest enforcement, and every well wisher of his country will wish them success in their work, and so far as possible stand ready to aid them in the doing of it.

The following statement was presented to the late Government by The Temperance Alliance, and has been presented to the incoming Premier:

The Alliance believes that the following requests if complied with would ensure a satisfactory enforcement of the Law. It therefore asks those in authority

1. To appoint as Chief Inspector a man who will give his whole time to the work of carrying out the Law, and one in whom there will be general confidence.
2. To reduce the number of Vendors as speedily as may be possible.
3. To cancel all Vendors Licenses, or Beer Licenses, where the holders have violated the Law.
4. Not to make any further appointment as Vendors, or give any beer Licenses without the expressed wish of the people in the locality where the appointment is proposed to be made.
5. To see that the record of sales as provided for in the Law (Sections 84 and 85) be properly kept and supervised by the Inspector.
6. That the Government instruct the Commissioners to refuse to sell to Vendons more Liquors than are normally required to supply the legitimate demands under the Law.
7. That charges for second and following offences as provided by the Law be laid against the offenders.
8. That the Government cease using the Law for revenue purposes, instead of as the Act provides for "The suppressing of the sale of Intoxicating Liquors."

DALHOUSIE

Dalhousie, Sept. 8.—Mrs. C. H. LaBillois, assisted by her daughter, Mrs. J. M. Colton, of Montreal, entertained at a tea and handkerchief shower on Thursday afternoon, in honor of Miss Marie Thompson, of Campbellton. The drawing room was artistically decorated in lavender and white sweet peas and asters in the same shades. Mrs. James Fleck presided over the tea table and Miss ElizabethMott, Miss Eileen Troy and Miss Andrina McIntyre, (north Caroolina assisted in serving. Those who were present were:

Miss Marie Thompson, Mrs. Wm. A. Thompson, Miss Gertrude Thompson, Mrs. Hugh Carr, Mrs. Hubert Henderson, Mrs. Wm. Mott, Mrs. Walter Marquis, Miss Alice McPhail, Miss Freda Davidson, Miss Kathleen Richards, Miss Hattie McDonald and Miss Edith Wran of Campbellton; Mrs. G. D. Duggan, Montreal; Miss Andrina McIntyre, North Carolina; Mrs. James Fleck, Mrs. H. E. Mott, Mrs. Andrew Barberie, Mrs. James Connacher, Mrs. H. J. Hubert, Mrs. W. A. R. Cragg, Mrs. S. L. T. Clifford, Mrs. A. Fullerton, Mrs. Murray, Mrs. R. J. Coleman, Mrs. Ed. J. Dean, Mrs. L. D. Jones, Mrs. A. G. McKenzie, Mrs. Albert Gallop, Miss Elizabeth Stewart, Miss Essie Black, Miss Lucienne Samson, Miss Audrey Troy, Miss Eva Barberie, Miss Elizabeth Mott, Miss Eileen Troy, Dalhousie.

Mrs. H. J. Hubert entertained a few friends at bridge, on Thursday evening.

Miss Margaret Coleman is spending a few days in New Mills, the guest of Mrs. Garnet Ellis.

Miss Marie Paul Martin, River du Loup, P. Q. left for her home on Wednesday's Ltd. after spending a few days in Dalhousie, the guest of Miss Lucienne Samson.

Mr. and Mrs. Herbert H. Hilyard, Saint John, N. B. are spending a few days in Dalhousie, renewing acquaintances. They had formerly lived in Dalhousie for some years, consequently, have many friends in the town, who are giving them a hearty welcome. They are guests of Mrs. A. Fullerton, her sister Miss Gertrude Barberie, Mr. Frank Barberie, at "The Birches."

Albert C. LaBillois, Montreal, Sales Manager for the "Salada Tea Company of Canada" arrived at his home here on Sunday's Limited, en route for Gaspe, P. Q. He is to be back in Montreal, on Saturday, as Mr. Larkin, Canada's High Commissioner in London, is to address the employees of the Company, of which he is President, on Saturday afternoon.

Mr. and Mrs. W. H. Newcombe, Buctouche, N. B. motored to Dalhousie on Sunday, on account of the illness of Mrs. Newcombe's father, Ex. Alderman, Philippe Robinson. They were accompanied by Mrs. Peter Legere, of Buctouche. Mrs. Earle Mann went to Buctouche, with the party on Labor Day, to spent a couple of days. She will return to Dalhousie, to be near her parents, Mr. and Mrs. Robinson, who are both in poor health.

Mrs. P. M. Shannon, Campbellton, spent Sunday in town, the guest of her sister, Miss Giguere.

Mr. and Mrs. B. M. Hovey and family have gone to reside in Hartland, N. B.

Rev. Sister Anna Seton, R. N. Halifax Infirmary, Halifax, N. S. who was recently appointed President at the third annual conference of the Maritime section of the Catholic Hospital Association, was formerly Miss Laura Cullen, daughter of the late J. William Cullen, who years ago, was Harbour Master, of Dalhousie, N. B. Her mother, is Esther Meagher, of Carleton, P. Q., and now resides in Quebec City.

Miss Landry, daughter of Mr. and Mrs. Azade Landry, Bathurst, was the guest of Miss Eva Gaudet, at the Queen Hotel, on Labor Day.

A very enjoyable Whist party and Pie Social was held on Thursday evening, in the Trudelle Rink, under the auspices of the C. W. L. of Dalhousie. Cards were played at thirty tables. The amount realized was $117. Proceeds for the fund of the new R. C. Church.

Mayor N. C. McKay and Mrs. McKay, Campbellton, were visitors to the Shiretown, on Wednesday, Sept. 2nd.

Mr. and Mrs. W. S. Montgomery left on Thursday by automobile for Saint John, and Fredericton, returning home on Sunday.

Wm. S. Pacifico, and Mrs. Pacifico, Boston, Mass arrived in Eel River Cross. last week, to visit Mrs. Pacifico's parents Mr. & Mrs. James Wright They motored all the way, and found the roads in New Brunswick, very good. Mr. Pacifico predicts a great future for Canada in tourist travel from the United States.

Mr. and Mrs. Jacob Davidson and family motored from Campbellton, to the Shiretown, last week, to visit Mrs. Davidson's father, Mr. Michael Rinzler.

Labor Day was much enjoyed in the Shiretown this year. Ideal weather prevailed, and all the stores and mills were closed. Besides a large picnic which was held opposite, Dalhousie, on the Quebec side of the River, two games of Base Ball were played between a Campbellton Club and the Shiretown Club. A large number of people witnessed the games. Scores, Ist. game, Campbellton 13, Dalhousie, 8; 2nd. game, Campbellton, 15, Dalhousie, 16. In the evening a dance took place in the Trudelle Rink. The Bathurst Orchestra furnished excellent music.

The many friends of Mrs. E. R. Gaudet, of the Queen Hotel, Dalhousie, will be glad to learn, that she is much improved in health.

Robert A. McMillan, son of Alderman Arthur McMillan, of Dalhousie, is being congratulated, on his having been one of those selected by the board of Governors of the Beaverbrook Scholarships, to whom a scholarship would be awarded in 1925.

Miss Martha Ballie, Fleurant, P. Q. was a visitor to Dalhousie this week.

George McNeill, assistant accountant, Royal Bank of Canada, St. John, N. B. is spending his vacation in his native town, the guest of his parents, Mr. and Mrs. H. H. McNeill.

His Lordship Bishop Chiasson, of Chatham, N. B. arrived in Dalhousie on Tuesday afternoon, to administer the sacrement of Confirmation.

Use the Want Ad. way

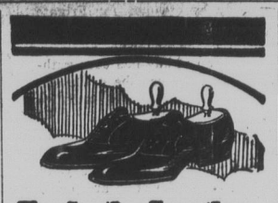

Feeds the Leather

—and preserves it. Keeps it pliable, smooth and free from cracks. Keeps it "Young".

Did you "Nugget" your shoes this morning?

"NUGGET" Shoe Polish

Black, Tan, Toney Red, Dark Brown and White.

N. B. SHOULD GET MORE IMMIGRANTS

Senior British Trade Commissioner Here On Dominion Tour Today.

Fredericton, Aug. 31—F. W. Field, Senior British Trade Commissioner to Canada and Newfoundland, is in Fredericton to-day meeting deputy heads of the departments of the Provincial Government and also business people. He is completing a tour of Canada from the Pacific to the Alantic Coast and has been greatly impressed with the possibilities for development.

"With your rich agricultural lands, New Brunswick should with the help of a well planned settlement scheme be able to attract a valuable flow of immigration from the United Kingdom," said Mr. Field. More population, he said, seemed to be one of this province's most pressing needs. He also expressed the view that in the establishment of branch factories in Canada by British industries New Brunswick might well expect to get its share, especially in view of its favorable shipping opportunities.

WAS GIVEN A LESSON IN COURTESY

(Maritime Baptist.)

Rev. R. W. Bennett, D. D., pastor, of the Immanuel church, Truro, N. S. spent his vacation on a motor trip through parts of Nova Scotia, New Brunswick, Quebec, and the New England States, travelling altogether over 2,200 miles. Dr. Bennett was accompanied by his wife and his daughter. Dr. Bennett reports very highly on the hospitality received from the people of Quebec. He relates the following incident: "One evening we were preparing to camp for the night, when a man came out and as best he could let us know that it was likely to be a stormy night. He would not hear of our camping out, and insisted that we accept his hospitality and come over to his house. He and his wife gave us the best rooms and best food, and in the morning refused to accept any payment for their kindness; this in spite of the fact that I had succeeded in letting him know that I was a Protestant clergyman. I confess that I learned a lesson in courtesy."

If you'd like a little better tea than you are using, please try "Red Rose"

RED ROSE TEA "is good tea"

The same good tea for 30 years. *Try it!* 50

Ask for 95

PENMANS famous 95 — the most popular light weight underwear in Canada. Gives all the warmth of heavy-weight garments yet maintains the smooth, comfortable qualities of light underwear. Look for No. 95 on the label. Made for men, women and children in both two piece and union suits.

67

Penmans UNDERWEAR

Semi-ready TAILORING

from 30.00

Knowledge of what's wanted .... perhaps more than any other asset ... enables Semi-ready to give custom tailored value at lower cost. ¶ We offer fall overcoats, fashionably light in weight but ready for any weather, in rich patterns and colors that brighten your feelings. ¶ With style tailored into every line, these coats could only be duplicated by the finest custom tailors ... and *never* at Semi-ready prices.

Custom made-to-measure service on four day delivery schedule or wide choice in Semi-ready tailored suits altered for you at one fitting.

COMEAU & CO. LTD.
CAMPBELLTON, N. B.

McClary's KOOTENAY RANGE

Has an oven that not only is easily cleaned but has a white nickeled surface to which dirt does not easily adhere. *The quality of the Kootenay is* MORE THAN SURFACE DEEP

46

Bradley and Walsh—Agents for McClary Stoves and Furnaces

At the first sign of Kidney or bladder trouble take

GIN PILLS

50¢ a box. At all druggists

"Let the Maritime Provinces Flourish by Their Industries."
BORDEN FACTORY-TRURO, N.S.

Woman's Statement Will Help Campbellton.

"I hated cooking because all I ate turned sour and formed gas. I drank hot water and olive oil by the gallon. Nothing helped until I took Allenka. Unless due to deep-seated causes, Allenka helps any case of gas on the stomach in a surprisingly QUICK time. It is wonderful remedy to use for constipation—it often works in one hour and never gripes.
A. McG. McDonald, Druggist, Campbellton, N. B.

SMP ENAMELED SINKS

A Real Sink for $12.00

Up to now kitchen sinks have cost real money. Now, at low cost, you can put in the newest type SMP Enameled Ware Sink. This is a strong sink built of rust resisting Armco Iron, with three coats of purest white enamel, same as on bathtubs. Complete with 12" back, strainer, brackets, fittings, and full directions for setting up. Standard size 20" x 30" x 6" deep

Price, complete, $12.00

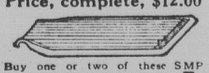

Buy one or two of these SMP Enameled Ware Drain Boards also Made to fit SMP Sinks and all standard sinks. Size 20" x 24" Same sturdy construction as on SMP Sinks. Very handsome and a great labor saver. Sold complete with brackets and fittings for setting up.

Price, complete, $6.00

For sale by plumbers and hardware stores throughout the country.

THE SHEET METAL PRODUCTS CO OF CANADA LIMITED
MONTREAL TORONTO WINNIPEG
EDMONTON VANCOUVER CALGARY

ASTHMA HEAD and BRONCHIAL COLDS

No Smoking—No Sprays—No Smoke

RAZ-MAH

GUARANTEED RELIEF

EMIGRATION FROM BRITAIN DECLINING

Dispite Government Aid Only 88,883 Left The Country Last Year.

London, Aug. 31.—Emigration from England and Scotland to less crowded parts of the empire is less than half as great as before the war, despite the fact that the home country is overcrowded and opportunities for workers seem to grow scarcer. Last year, despite the growth of unemployment and the encouragement given to emigrants through government financial assistance, only 88,883 people left to take up residence in the dominions and colonies. In 1913, when no financial help was offered by the state, the number was 223,581.

The natural increase of population on this island averages about 300,000 persons a year at present. Unless more people depart, overcrowding and perhaps unemployment will steadily become more severe.

In 1913, statistics given by the Colonial Secretary, show 164,566 people emigrated from this country to Canada and Newfoundland, but last year the total was only 47,194. For the same years the number going to Australia dwindled from 44,500 to 30, 300; to New Zealand, from 11,800 to 8,740 and for other parts of the empire, from 2,340 to 2,000. Only South Africa showed an increased magnetism for emigrants, but the figures are insignificant—375 emigrants in 1923 and 649 last year.

These facts are causing serious ponderings among many who feel that trade will never wax large enough to absorb all the idlers in England and Scotland unless their numbers are vastly lowered by wholesale migrations to those parts of the empire which are under-populated. There are some who feel that emigration never can be made properly attractive so long as persons can stay at home and make a living doing nothing. That is what the dole amounts to, in their eyes,-and there are about 1,300,000 persons on the dole, receiving their handout from the state each week they are without work. The unemployed, it is contended, prefer to stay where they are, rather than wrench themselves away from this island and gamble on a little more glittering future in pastures new.

KU KLUXERS MEDDLING IN POLITICS

The following appeared in a recent issue of Saturday night and has been handed The Graphic with the request that it be published.

Editor, Saturday Night.

Dear Sir:—I read with interest your comment on the New Brunswick elections and as one who was there during the scrap may say that I appreciated your very evident fairness. There were features of the campaign of which you did not hear apparently, and which will, in time to come, react on J. B. M. Baxter. I refer to the open and brazen way in which the Ku Klux Klan directed and financed from New York City which worked against the Liberal governmen in the English-speaking counties in the St. John Valley and central New Brunswick. York, Sunbury, Carleton, Kings and Albert were prominent among the stamping grounds of this foreign crew, and the canvassers were out in every guise, one emissary from New York representing himself as a "temperance worker.''

That they worked with deadly effect to the Liberals was quite easily read into the returns. The humor of the situation was that Baxter had sixteen Catholic candidates while Veniot had only twelve. In Carleton the Orange Order was the centre from which these Yankee interlopers worked and despite the fact that the farmers' ticket was made up of one Orangeman, one Oddfellow, and one a member of the Klan, they were canvassed against not on personal grounds but "We must elect three Conservatives to make sure of defeating the French Papist, Veniot." This statement can be verified a hundred times over in Carleton. The same game was worked elsewhere, while in other ridings the electors were asked to vote for "Papists" in an effort to defeat Veniot. This may be playing the political game as it is understood in New Brunswick, but things have come to a pretty pass when Yankees come into this country and interfere in our elections. The same game is being played in Ontario now in the back townships urging the electors to "vote against Quebec." Mr. Meighen may prate as loudly as he likes about protection but the hopes of the party rest almost entirely with the whispering campaign.

GEORGE HESPLER.

Ottawa, Aug., 1925.

A WARNING

A man who was too economical to take this paper, sent his little boy to borrow the copy taken by his neighbor. In his haste the boy ran over a $4 stand of bees, and in ten minutes looked like a warty summer squash. His cries reached his father who ran to his assistance, and failing to notice a barbed wire fence, ran into that, breaking it down, cutting a handful of flesh from his anatomy, and ruining a $4 pair of pants.

"Well, does Paderewski know how to tune a piano?"

Douglastown, Que.

Mr. and Mrs. John Foley of Montreal, are here on their annual vacation guests of Mrs. Foley's mother, Mrs. Thomas Kennelly Mr. Foley holds a good position in the head office of the Canadian National Railway, McGill St. Montreal.

Miss Edna M. Briand who taught the past term in Shigawake, left on Tuesday morning for Paspebiac, where she has a school for the coming year.

Mr. Lorne Patterson insurance agent of River Magdalen, Que. motored here recently on business. Mr. Patterson is a cousin of Mr. Ralph T. Falle of the office staff of the Wayagamack Pulp Company in Gaspe Harbour.

Mrs. Frederick Gaul and two young daughters have returned home from a short visit to New Brunswick and Prince Edward Island.

The blessing of the bells of the new Ursuline Convent at Gaspe Basin took place in St. Albert's Cathedral there on Sunday afternoon, Aug. 30th, with elaborate ceremonies. On the following morning at nine o'clock in the Chapel of the new Convent a Pontifical High Mass celebrated by the Bishop was sung to which all the faithful attended.

Mr. Chouinard of Fox River, was a visitor here on Sunday the 30th, inst.

Miss Kathleen Raill and Miss Camillia Briand teachers of this place left recently by steamer for Frigate Point and Gande Vallee where they will teach the coming term.

A heavy crop of hay has been gathered but in some cases the grade has been lowered owing to the excessive rains early in the season. Oats are well headed out and about ready to cut and an excellent crop is expected. Indications point to an average yield of potatoes. Blackberries are plentiful. In general the outlook is for a bountiful harvest.

Mrs. Frank McManus of Montreal was a recent visitor to Douglastown.

Mr. George Brown, locomotive engineer with the Quebec Oriental Railway accompanied by Mrs. Brown and children motored here on Sunday afternoon from their home in New Carlisle and spent a few days with Mr. and Mrs. Thomas Maloney.

Mr. and Mrs. Stevens, son and daughters have returned to their home in Buffalo, N. Y. after spending several weeks in Douglastown.

Several small but very enjoyable picnics have been given during the past few weeks at different picnic grounds in this place by the children of the Holy Rosary Convent.

Mr James Baird who was so ill for many months in the Royal Victoria Hospital at Montreal arrived home on Saturday and is doing as well as can be expected.

Rev. Father G. E. Miles P. P. with Mr. Jerome White motored to Ste. George de Malbaie on Sunday afternoon and made a call on the Rev. Father W. Cassive P. P.

Mr. Maynard Rooney returned to his home here after a sojourn of several days spent in Ste. Majorique.

The S. S. Philip T. Dodge of the International Paper Co. sailed down the bay a few days ago on her way to Three Rivers, Que. after loading with pulpwood at the wharf of the Wayagamack Pulp Company in Gaspe Harbour.

Mr. Charles Maloney, father of Mrs. Ambrose Mulrooney of this place died Besides his daughter who lives in at his home in Saguenay County, Que. at a recent date, aged sixty-eight. Douglastown, he has another daughter residing at Metis Beach who visited here last Summer. The late Mr. Maloney was well known in Douglastown and his death is regretted by many.

Miss Briard of Newcastle is visiting her grand parents Mr. and Mrs. Thomas Maloney.

FAMILY MEN PAID MORE

The conception of the old economists that it was a mistake in industry and certain to lead to disaster to pay any attention to the individual circumstances of employees is being rapidly abandoned. Not long ago certain firms in France began to pay higher wages for the same work to men who were married than to those who are still single and still higher wages in proportion to the size of their families. The plan was denounced as utopian and contrary to good business principles. But we are informed that it is working well and has now been extended to ten thousand establishments employing a million men. It has been extended to Belgium and is being considered in connection with the collieries of New South Wales. It is based on the assumption that husbands and fathers have a greater sense of responsibility and that employers accordingly get better results from their labor.

The Graphic $2.00 year.

Long Tom Virginia 10¢ a package
SMOKING TOBACCO
Mild - and does not bite the tongue

Maintaining Ford Leadership
—Highest Quality at Lowest Cost

Introducing many improvements in the world's most popular line of motor cars.

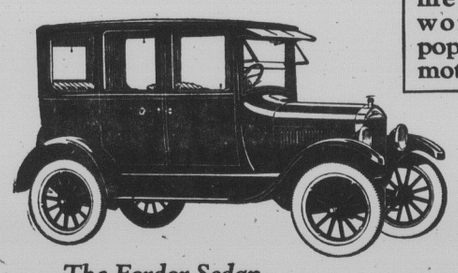

The Fordor Sedan
Color—Gray with black enamel running gear. Composite body. Nickeled radiator shell and headlamp rims. Leather-cloth sun visor, closed at both ends. Standard equipment includes starter, cord tires, demountable rims, domelight, windshield wiper, rear view mirror and dash lamp.

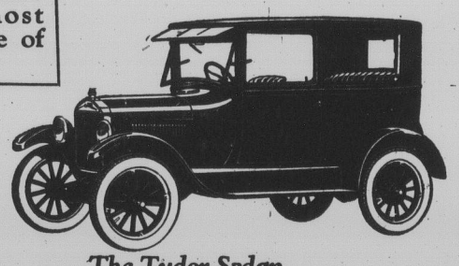

The Tudor Sedan
Color—Dark Blue with black enamel running gear. All-steel body. Nickeled radiator shell and headlamp rims. Lower seats; both front seats tilting. One-piece ventilating windshield. Leather-cloth sun visor of new design, closed at both ends. Standard equipment includes starter, cord tires, demountable rims, windshield wiper, rear view mirror and dash lamp.

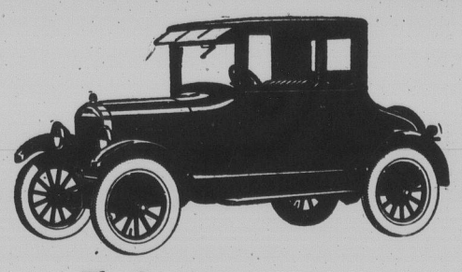

The Coupe
Color—Dark Blue with black enamel running gear. All-steel body. Nickeled radiator shell and headlamp rims. One-piece ventilating windshield. Unusually wide rear deck with doubled compartment capacity. Leather-cloth sun visor, closed at both ends. Standard equipment includes starter, cord tires, demountable rims, windshield wiper, rear view mirror and dash lamp.

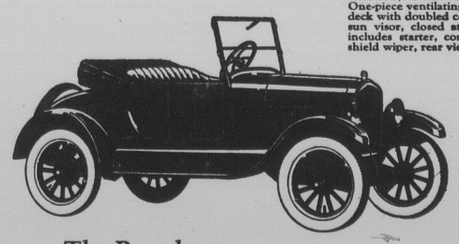

The Runabout
Color—Black. All-steel body. Double ventilating windshield. Wide rear deck with compartment space greatly increased. Tool box under seat. Standard equipment includes cord tires, storm curtains opening with both doors, windshield wiper and nickeled headlamp rims.

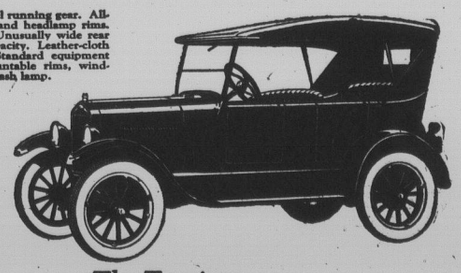

The Touring
Color—Black. All-steel body of streamline design. Double ventilating windshield. Ford leather-cloth one-man top. Tool box under front seat. Standard equipment includes cord tires, weather-proof side curtains opening with all doors, windshield wiper and nickeled headlamp rims.

Ford

CARS · TRUCKS · TRACTORS

MADE IN CANADA

POOR COPY

W. T. COOK

Flour per bbl.	$10.50
Flour per bag	5.00
Middlings per bag	2.25
Shorts per bag	2.00
Bran per bag	1.90
Omelene per bag	3.15
Cow Chow per bag	3.15
Hen chow per bag	3.50
Mixed Grain per bag	3.50
Cracked Corn per bag	3.50
Corn Meal per bag	3.50
Feed Wheat per bag	3.75
Oats per bag	2.70
Black Oats	2.40

W. T. Cook.

PROFESSIONAL

INSURANCE
Life, Fire, Accident, Sickness.
Automobile Plate Glass.
F. A. MacKAY
Residence, Aberdeen St.
Phone 517 June 10-tf.

TAXIDERMIST
Mounting of Heads, Birds, and Animals of all kinds.
Skilled Workmanship—
Reasonable Rates
For particulars apply to
WM. BUGOLD
Care of Florence Hotel,
Campbellton, N. B.

J. T. HEBERT, M. A., LL. B.
Barrister, Solicitor, Notary Public
Avocat, Notaire.
Member of New Brunswick and Saskatchewan Bars.
PHONE 468
Campbellton, N. B.
McDonald Bldg. Water Street

C. J. H. PARKER
Accountant and Auditor.
Audits, Income Tax Returns, etc
Phone 1389 10 York Street
Moncton, N. B

DR. L. M. GRAY
DENTIST
Phone 239 Opp. Opera House

DR. J. FERGUS DONNELLY
VETERINARY SURGEON,
Graduate Ontario Veterinary College 1907
Late Capt. Royal Army Veterinary Corps, London, Eng.
Phone 261 P. O. Box 237
McINTYRE BLDG.
Campbellton, N. B

DR. BRENNAN
DENTIST
Office McLean Building
Campbellton, N. B. PHONE 28

A. P. N. McLaughlin,
B. A., B. C. L.
Attorney and Solicitor
Avocat, Notaire
McIntyre Building Campbellton, N. B

COLIN MacKENZIE
BARRISTER, NOTARY ETC
Drawer 684 Telephone 447
Lounsbury Bldg. Campbellton, N. B

DR. A. H. GAUDET
DENTIST
Modern Office, McDonald & Taylor
Campbellton, N. B

PETER H. BLYTH
ARCHITECT
P. O. Box 111, MacDonald Bldg

DR. L. P. COUTURE
SPECIALIST
Eye, ear, nose and throat, from the New York Post Graduate Hospital.
Office—Oak Hall Bldg., Water St.
OFFICE HOURS.
Every Day—9 A. M. to 9 P. M.

DR. C. F. GILLIS
Dentist
P. O. Box 641
Telephone Number 459

Amateur Photographers

Unless your prints bear the "Velox" trademark on the back you are receiving inferior work and service—It is the distinctive mark of "Quality"—Refuse substitute and try our Exceptionally Satisfactory "Velox"

Campbellton Agency
AT McDONALD'S DRUG STORE
H. V. HENDERSON
WEST BATHURST, N. B.

AFTER EVERY MEAL
WRIGLEY'S
makes your food do you more good.
Note how it relieves that stuffy feeling after hearty eating.
Sweetens the breath, removes food particles from the teeth, gives new vigor to tired nerves.
Comes to you fresh, clean and full-flavored.
WRIGLEY'S JUICY FRUIT CHEWING GUM
SEALED TIGHT KEPT RIGHT
R127

FALL TERM
at
FREDERICTON BUSINESS COLLEGE
opens
TUESDAY, SEPTEMBER 1st.
Write for full particulars at once, and ask to have a place reserved for you.

Address: F. B. OSBORNE, Principal.
Box 928,
Fredericton, N. B.

ENTER ANY DAY

Our Fall Term is now in session. We are receiving new students every day. Our expert and individual instruction assures you every satisfaction. It will pay you to attend Eastern Canada's Greatest Business Training Institution.

SUCCESS BUSINESS COLLEGE LIMITED MONCTON
UNITED WITH MODERN BUSINESS COLLEGE—St. John

Drisgo
REGISTERED
A most valuable preparation in the treatment of tuberculosis and affections of the pulmonary tract. Non-narcotic and can be administered to children as well as adults.
DOSE
Adults one dessert spoonful three times each day after meals. Children according to age.
The Proprietary or Patent Medicine Act No. 10411
Shake Well Before Using.
MANUFACTURED ONLY BY
Drisgo Laboratories
ST. JOHN, N. B.
Write for Testimonials
Sept. 17-4wks.

HELPING THE HOUSEWIFE
BRAYLEY'S EXTRACTS
are in demand in all homes where quality and excellence is demanded. Vanilla, Lemon, Ginger, Etc.—
These extracts are used in many thousand Canadian homes.
—ASK FOR THEM—
at your dealers and be assured of satisfaction.
More than 50 Standard Preparations.
Put up by
Brayley Drug Co. Ltd.
All Maritime Products
Saint John, N. B.

HEAVY PENALTY FOR LIQUOR SALES

Steamer at Newcastle Contributes $800 and Two of Crew $150 Each

Newcastle, N. B., Sept. 14—After the captain had deposited $800 to the credit of the Inland Revenue Department of Canada and after the steward and second officer had been fined $150 and costs each in the police court, the Norwegian steamer Ultsire, held up on her way to sea a week ago, was allowed to depart with her cargo of lumber for the United States Saturday. The steward and second officer were convicted of selling liquor illegally and the captain was forced to pay $800 to satisfy the government, because the liquor sold from his ship was brought into the country illegally on his vessel.

CLASSIFIED

WOULD $10 A DAY INTEREST YOU?
It's yours if you act quickly. Skilled men in the following professions and trades are constantly in demand. The old established Hemphill Government charrered Schools are training men to take positions as Mechanical Dentists, Automobile and Electrical Engineers, Barbers, Bricklayers, and Plasterers. If you are not now earning at least $6 a day write to 163 King St. W., Toronto, and we will send our free book which tells how it is done. DON'T STAY IN A RUT, LEARN A TRADE NOW!

HOUSE FOR SALE—On Landsdown St. Apply to ROBERT HAMILTON, Town. Sept 10-2pd.

TO SELL—A good cooking stove. Apply F. GILLMAN, Town. Sept. 10-2pd.

TO LET—Two flats. To one or two parties. Must be rented. Reasonable rent. F. GILLMAN, Town. Sep. 10-2p.

TO RENT—Flat, with bath, also store in Commercial Block. Apply to H. A. CARR, Agent, May 28-tf.

TO RENT—Rooms to rent with or without board. Apply to Mrs. Geo. Mundle, Aberdeen St. Town. Sept. 3—3w.

FORD TON TRUCK FOR SALE—In good condition.—Must be sold at once—No reasonable offer refused. for particulars apply to "H" Care GRAPHIC.—Aug. 18.—3pd.

HOUSEKEEPER WANTED—Housekeeper wanted. One who has knowledge of cooking. Good wages. References required. Apply to John Richards, Town. Aug. 27-tf.

FOR SALE—280 Ross sporting rifle in good condition cost $75.00. Will sell at a bargain for cash. Apply to CLARENCE or MRS. W. CHRISTY, Atholville, N. B.—Sept. 10-2pd.

HAVERSACK LOST—On the main road between Campbellton and Jacquet River, on Saturday last. Finder kindly express collect to M. L. HUMPHREY, 147 St. George St. Moncton, N. B.—Sept 3.-3wks.

WANTED—Three teachers holding Protestant Elementary Diplomas for Matapedia School district. Apply stating salary and experience, to WM. C. FRASER, Sec.-Treas. Matapedia, Que.—Aug. 27 —tf.

ONE MAN WANTED IN EACH COUNTY—to appoint agents to sell our "Magic Gas;" a guaranteed product; new discovery; equals gasoline at 3 cents a gallon, $1.00 box gives 500 miles; $5.00 monthly easy. Write quick. P. A. Lefebre and Co. ALEXANDRIA, ONT.

TRUCK SERVICE—Motor Truck Service Trucking of all kinds, long distance trips a specialty. A day and night service. B. LARSEN, Ramsay Street, Phone 281. May 13-tf.

TEACHER WANTED—N. B. license Two pupils in private family. 8th, and 10th grades. Must be able to teach music. Apply stating salary required to D. G. W. care of Graphic Office. Sept. 10-2w.

ESSEX COACH FOR SALE—Do you want a closed car for the fall. In good condition. Will take Star or Chev. roadster in part payment. For particulars apply to H. B. ANSLOW, Campbellton.—Aug. 18-3pd.

FOR SALE—Sand and gravel promptly delivered to any part of town. A large stock always on hand. Right measure guaranteed. Out of town orders promptly attended to. Give us a trial order and you will find our prices and service right. BENJAMIN LARSEN. Ramsay St. Phone 281. April 13-tf

FORBIDDEN

"Sweetheart, if you do not promise to be mine I will kill myself!" the youth cried theatrically as he knelt before his lady love.

"Oh, surely you will not do that."

"I will. I'll go out on your front lawn and hang myself on a limb of a tree. Then perhaps you will regret your heartlessness."

"George, George, you mustn't. Promise me you wont do that!"

"Ah! Then you do love me?"

"No. But dad told me that if I let you hang around here and he found it out he would cut my allowance in half."

LOCAL ITEMS OF INTEREST

Newsy Notes of Town and Country Happenings Gathered by Graphic Reporters

TENNIS TOURNAMENT

The Tennis Tournament and Tea which was postponed last week owing to weather conditions will be held next Saturday. Sep. 17—1w.

WILL SPEAK IN CHATHAM

The Rt. Hon. Arthur Meighen will address a public meeting in the interests of the Conservative Party, to be held in the Opera House, Chatham, Thursday, Sept. 17 th, at 8 p. m. All are cordially invited. Special seats will be reserved for the ladies.

NOTICE

Archie Dickie, age 16, has been missing for about two months or at time of first harvest excursion. Anyone knowing of his whereabouts, kindly communicate with THOMAS A. DICKIE, McKinnon Hill. N. B. papers please copy. Sept. 17-1pd.

BY-ELECTION OCT. 3rd.

Writs have been issued for the byelection in Restigouche for the endorsation of Hon. D. A. Stewart as Minister of Public Works. Nomination day is Saturday, Sept. 26th, and polling day one week later. It is generally understood that Mr. Stewart will be elected by acclamation.

CARD OF THANKS

Mr. and Mrs. Robert J. Harris desire to thank their many friends for the kindness and sympathy tendered them in their recent sad bereavement They would especially mention the Sisters and Nurses in the Hotel Dieu Hospital for their loving kindness to the little sufferer while under their care. Sep. 15 —1pd.

AUTUMN BLOOMS

Despite the cool weather of the past month apple trees in up-river sections of Restigouche have put forth their second blossoms this year. We have not heard of any tree being in full bloom but we have on our desk a cluster of apple blossoms of generous size which were picked by Mrs. Colborne at Wyers Brook. These were found in the orchard of her mother, Mrs. Englehart.

TO POTATO GROWERS

An extensive shipper of potatoes told The Graphic yesterday that the Restigouche potato growers were digging their potatoes entirely too early, and consequently they skin easily and each spot turns black to the detriment of the stock. He says, and quotes authority for his statement that potatoes should not be dug until October. This is something every grower should look into carefully.

CHATHAM STATION HAS LOCKERS NOW

The C. N. R. has installed at the Chatham station for the benefit of its patrons individual lockers for parcels and baggage. All you have to do now if you want to leave your luggage for a short period is to place it in a locker, insert 10 cents in the slot, take the key and depart. Your luggage is safe until you release the lock. After the key is inserted it cannot be released without a dime being put in the slot. If your key is lost the station agent has a key that removes the entire lock.

PREMIER KING'S MARITIME DATES

(The Canadian Press)

Coteau Junction, Que., Sept. 12 — Premier King's itinerary calls for seven meetings in the Maritime Provinces. Following his meeting at Alexander, Ont., this afternoon, he proceeds to Ottawa, where he will spend Sunday. On Monday he leaves for the Maritimes, speaking at Amherst on September 15; St. Peters, September 16; Halifax, September 17; Kentville, September 18; Charlottetown, September 19; Moncton, September 21, and St. John, September 22. It is probable that following his Maritime tour the Premier will speak in Quebec City.

OBITUARY

DIED

At the Hotel Dieu Hospital Thursday, Sept. 10th, at 3. p. m. Arnold William, infant son of Mr. and Mrs. Robert J. Harris, aged 6 months and 16 days.

WISE CHILD

The kindly old party—there has to be one k. o. p. in every batch of jokes —stopped in the park.

"And what is your name, little girl?" he asked genially.

You better be careful," replied sophisticated Sallie. "I'll call a cop."

OUR NEW STORY

"The Wife Who Wasn't Wanted" is the title of a serial story which will run for a few months in The Graphic. The opening chapter appears in this issue. Read it.

NOW St. JOHN'S CHURCH

At the evening service on Sept. 6th, the Methodist Church congregation decided by ballot that henceforth their church should be known and spoken of as St. John's Church Newcastle, of the United Church of Canada.

To The Members of North Star Lodge No. 48 I. O. O. F.

You are specially requested to attend a special meeting of North Star Lodge No. 48 to be held in Oddfellows Hall on Saturday September 19th, at 8 p. m. sharp. A full attendance is requested. H. J. KEITH Recording Secretary.

BRIDGE COLLAPSED

A team of horses owned by W. J. Kent & Co., Bathurst and a sloven loaded with flour, and the driver were thrown into Bathurst Harbor on Sunday when one of the spans of the bridge collapsed. Allan Arseneau was extricated from the debris with difficulty. The horses were freed from the wreckage and swam ashore.

ENGAGEMENT ANNOUNCED

The engagement is announced of Marie Gwendolen, daughter of the late Samuel Bishop and of Mrs. Samuel Bishop, Bathurst, N. B. to Captain George H. H. Eadie, son of the late George W. Eadie and of Mrs. George W. Eadie, Peel street, Montreal. The wedding will take place during the latter part of October.

MOOSE BREAKS CAR

A large moose darted out of the woods and leaped upon the hood of an automobile driven by George Miller on the Richibucto Road as he was on his way from here to Elgin Saturday night. The moose damaged the windshield, broke the hood and smashed the lights of the car, by which it was carried for about 10 feet. None of the seven occupants were hurt. Repairs were made at Rexton and the party proceeded on its way to Elgin.

DEATH OF YOUNG CHILD

Mr. and Mrs. Robert J. Harris have the sympathy of the whole community in the loss of their bright little baby boy, whose death occurred at the Hotel Dieu Hospital on Thursday afternoon. The Rev. W. W. McNairn conducted the funeral on Saturday at 2.30 p. m. Mrs. W. H. Miller assisted by Miss Miller, Miss Allnach and Mr. David Graham sang the hymns, "Safe in the Arms of Jesus", and "Shall We Gather at the River". The little casket was covered with beautiful flowers, sent by Mr. and Mrs. John Gilker, spray and bouquet, Mrs. Pat Smith and Mrs. Peter Deroche, Cross, Mrs. Neil Smith and family, spray, Mrs. Russell Myles, wreath, Mrs. Robert Baird bouquet, Mrs. Deroche bouquet, Mrs. Harold Montgomery bouquet and Mrs. John Anningscon bouquet.

NEW DISCOVERY IN STEEL INDUSTRY

Formulas Revealed Affecting the Annealing of Malleable Iron Casting.

Cleveland, Ohio, Sept. 16.—A new discovery which promises to revolutionize one phase of the steel industry was announced at the seventh annual convention of the American Society for steel treating here yesterday.

After working on them for years, H. A. Schwartz, Cleveland, revealed formulas to calculate, the exact time to anneal malleable iron castings and to test materials with respects to the ability to anneal. Heretofore, the proper annealing time was reached only by guessing and an idea of the ability of material to be annealed was had by long processes of experimentation.

The new methods mean a great saving of time and material.

CAUGHT

The learned professor was talking the usual nonsence to the baby. "No, no, 'oo musn't tick 'oo's footsy—"

Just then he caught sight of the visitor, blushed furiously, and muttered:

"No, no; you must not expose your pedal extremities by extending them beyond the protective covering of the blankets, or you will lay your system open to attacks of catarrhal affection."

EASTERN STEAMSHIP LINES, INC.
BOSTON—ST. JOHN N. B. (International) LINE
Fare St. John to Boston $10.00; Eastport or Lubec to Boston $9.00
Staterooms $3.50
S. S. GOV. DINGLEY
Atlantic Time
Leave St. John Wednesdays at 9 a. m. and Saturdays at 7 p. m.
Wednesday sailings leave Eastport 1.30 p. m., Standard Time
Lubec 2.30 p. m. Standard Time due Boston Thursday 9 a. m.
Saturday sailings direct to Boston, due Sunday 8 p. m.
On Saturdays passengers may leave Eastport for Boston via St. John.
For additional information apply to agents at above ports

IT PAYS TO PAY CASH

Choice Onions 26 lbs. $1.00
Canadian Hand Picked Beans 17 lbs. $1.00
Good Quality Tomatoes 17c can 6 cans $1.00
Purity Flour 98 lb. (in Cotton) $4.

Campbellton Cash A Carry Stores
$2.00 ORDERS DELIVERED
MINTO STREET 2 STORES ROSEBERRY ST.
Phone 197 O. DEWAR, PROP.

You'll Want More Of
MORSE'S
BECAUSE one cup of this delicious tea calls for another!

BARGAINS
in
Cut Glass and Silverware
½ doz. Amberine Goblets $2.00
½ doz. Amberine Sherbets $2.00
and many other real bargains.
See Window Display
H. R. Humphrey

Bring Out The
FURS!
Have them remodeled now while we have the time to give them expert attention and before the rush that is sure to come in a few months.

Perhaps, madam, you have your own ideas as to how you want your Furs styled for the coming season. Tell us about them and we'll see that your request is carried out to the smallest detail.

Then too, perhaps your Furs may only need a through Cleaning. Leave it to us. We'll restore their original color and "life" at a very low cost.

E. R. GIGUERE
Campbellton, N. B.

POOR COPY

SOCIAL & PERSONAL

Mr. Percy Kitchen of Toronto is spending his vacation in town, the guest of Mr. and Mrs. E. B. Price.

Mrs. Fidele Gagne of Maria is visiting friends in town, on her way from College Bridge, where she accompanied her two sons Omer and Gerard ... Joseph's University.

F. R. Canning accompanied by ... r Frederic left on Tuesday ... Limited for Quebec where they will embark on the Empress of France for a two months stay in England. During her stay in England Mrs. Canning will be the guest of her parents, Mr. and Mrs. Bartlett, Gravehouse, South Kensington, London, and while there, intends taking a further course in all the latest styles of ladies' hair-dressing.

Mr. and Mrs. William Meade have returned from an extensive trip to New York, Niagara Falls, Toronto, Montreal, and Brooklyn. They also visited Mr. and Mrs. Harold Jamieson in La Salle, N. Y.

Mr. and Mrs. Arthur B. Rose who have been spending their honeymoon at St. Andrews-by-the-Sea motored to Campbellton on Saturday last, en-route to their future home in Montreal, and spent the week-end with Mrs. Rose's parents. Mr. and Mrs. John W. Girvan. They were accompanied to Montreal by Mrs. Girvan and little son Dickie who will visit in the city for a few weeks.

Miss Beatrice Roper of Montreal is the guest of Mrs. F. J. Dunsford.

Mr. and Mrs. J. W. Morton left for Kent County yesterday morning and will motor through from Bathurst to be present at the unveiling of the Cairn erected in memory of the late Bonar Law.

Miss Mary Price of Moncton is spending her vacation at her home here.

Miss Hazel Quinn, nurse-in-training at the Toronto General Hospital is spending her holidays at her home here.

Wm. Currie, Jr., left last week for Rothesay where he will enter the Collegiate School.

The Misses Florence, Ina and Margaret Currie left on Sunday's Limited for New York after spending the summer with their parents, Mr. and Mrs. Wm. Currie at Charlo. While in New York Miss Margaret will study piano.

Miss Eunice Matthews is spending some time in St. John visiting her brother, Rev. Walter Matthews and Mrs. Matthews.

Miss Kitty Fenderson of Jacquet River was in town on Monday.

Miss Norman McLauchlan has returned from a visit at her home in Chatham.

Mr. and Mrs. Chip Kean were visitors to St. John over the week-end.

Dr. and Mrs. J. J. MacPherson left on Tuesday for a hunting trip to Kedgewick.

Miss Mary Dickie who has been visiting her sister, Mrs. J. B. Sowerby has returned to Boston, Mass.

Miss Greta Godfrey, who has been visiting in town the guest of her brother, Rev. W. Godfrey, has returned to Montreal.

Miss Katharine MacNeil B. A., teacher of Dramatic Art in the Catholic Schools of Montreal, has returned home after spending the summer with her sister Mrs. Dr. German.

Rev. Hugh Miller and Mrs. Miller who spent their vacation at "Moosebird" cottage returned to their home in St. John on Friday.

Dr. German has gone to New York to take a post graduate course in surgery. He was accompanied as far as Montreal by Mrs. German who will visit her mother, Mrs. MacNeil during Dr. German's absence.

Miss Harriet and Marguerite Anderson who have been the guests of their parents, Mr. and Mrs. Geo. W. Anderson, have returned to Winston, Salem, N. C.

Miss Alma Crocket of Moncton is visiting in town guest of the Misses Helen and Blanche Crocket.

Mrs. John Champlin who has been visiting her mother Mrs. Jas. McDonald, returned to her home in Westerly, R. I., on Thursday evening.

Mr. and Mrs. Hugh Carr motored to Rexton on Wednesday to attend the unveiling of the Cairn erected in memory of the late Bonar Law.

Mr. and Mrs. Ed. Sullivan and Mr. Lester Sullivan left by motor on Wednesday for Rexton to be present at the unveiling of the Cairn in memory of the late Bonar Law.

Mr. J. L. Boudreau one of the staff of the Chateau Restigouche, Ltd., left Monday morning to take charge of the St. Lawrence Hotel, Rimouski, P. Q. His many friends wish him every success.

Ken. McKenzie is in Sackville, N. B. attending Mount Allison University.

Ralph Sowerby left last Wednesday morning for Sackville, N. B. where he has become a student of Mount Allison University.

Mr. J. A. Wilkinson who has been the guest at St. Andrew's Manse left on Monday for Cornerbrook, Newfoundland.

Miss Catherine Viets of Sackville is spending a few days with her friend, Miss Ruth McNairn.

The many friends of Mrs. J. A. Wilkinson will regret to learn that she has been confined to her room with an attack of pleurisy. She is now reported as convalescent.

Mrs. Sydney J. Dunsford, formerly Miss Dorothy Andrews of Montreal, will receive for the first time since her marriage, on Friday Sept. 25th.

Misses Frances and Lea Arseneault left Wednesday morning, for their home in Shediac, on account of the sudden death of their father.

Miss Dolly Carten, R. N., of New York, formerly of Fredericton, spent the week-end with her sister, Miss Lena Carten.

Mr. Alex McLennan who has been spending his vacation at home has returned to Montreal to resume his studies at McGill University.

MATAPEDIA

Mr. and Mrs. Wm. Ross and Baby Ross accompanied by Miss Bernice Boucher, Chandler, Que., were the guests of Mr. and Mrs. James Delaney of Matapedia on their way to Detroit, where Mr. and Mrs. Ross will reside in the future.

NEW FALL HOSIERY — NEW FANCY CUFF GAUNTLET GLOVES

Ladies' and Misses' Ready-to-Wear Garments Only

FURS, COATS, SUITS, DRESSES

VALUES—True values that include Style, Long Wear, Satisfactory service and at moderate prices. This is the value presented in our smart garments for Fall.

BETTY BROWN DRESSES — **F. E. SHEPHARD & COMPANY** — JAEGERS KNIT GOODS

OPERA HOUSE

SATURDAY ONLY

Matinee and Evening
Wm. Fox presents

Buck Jones

—IN—

"Winner Take All"

The prizefight night life picture of a thousand punches.

A fight to the finish for girl, gold and glory.

—ALSO—

Comedy Feature
"So This Is Art"
Usual Hours and Prices

New Fall Styles

ANOTHER SHIPMENT OF THE A. B. DAVIES, CO. LADIES COATS HAS BEEN RECEIVED.

Straight and flaring lines in Marvellas, Suedines, Velours, etc. with Fur Trimmings in Blending colors.

Mannish and Sport Coats in heavy Burberry Cloths, etc. with extra fine Coon Collars. Many styles to select from.

SEE THE NEW ARRIVALS IN DRESSES

Wool Motor Scarves
For the cool evenings, these scarves are the ideal thing.
Very neat checks in attractive color combinations.
$5.25

Ladies' Handkerchiefs
of fine quality lawn with neat colored borders, in pleasing patterns.
15c each, 2 for 25c
Good quality Mercerized Hankies asst. plain colors.
Special 10c each

Imported Silk Scarves
Very smart in a great variety of color combinations. Also plain colors in the newest shades.
Priced at **$1.25** up

PHONE 63
P. O. BOX 506

COMEAU & CO.
W. R. STEVENS, PROP.
CORNER SUBWAY AND ROSEBERRY STS.

AGENTS FOR PICTORIAL REVIEW PATTERNS

Next Monday and Tuesday — Sept. 21-22

BETTY COMPSON —in— **'The Female'**

PRESENTED BY ADOLPH ZUKOR AND JESSE L. LASKY

A SAM WOOD Production
A Paramount Picture

A Love-and-Adventure Drama in a Marvelous New Setting Picturesque....Alluring....Mysterious South Africa

Underwear

Men's Heavy Ribbed Wool and Cotton Mixture two piece Suits, per suit $3.00

Men's Heavy Ribbed Wool 2 pc. Suits, per suit $4.00

Men's Heavy Ribbed Wool, 2 pc. Suits best grade, per suit $6.00

Men's Fine Quality Wool, 2 pc. Suits per suit ..... $5.00 & $6.00

Men's Fine Quality Wool Combinations, per suit ..... $4.75, $5.50 and $6.00

Men's Fine Quality Wool Mixture Combinations $3.25

Men's Fall Weight Combinations .. $2.00

Men's Fleece Underwear, 2 pc. suits, per suit $2.00

Boys' Combinations Penmans, $1.60, 2.00, 2.50 and 2.75

Boys' Wool Underwear, 2 pc. suits, per suit $3.00

Andrews Clothing Store

OPERA HOUSE--TONIGHT
Curtain eight-thirty Sharp

—THE—

MAE EDWARDS PLAYERS
With MAE EDWARDS
Presenting
"THE FORTUNE HUNTERS"
A Comedy-Drama in four acts

TOMORROW--FRIDAY EVENING
"The Girl From Childs"
First time presented in Canada. Playing rights just received. The feature show of this engagement. Don't Miss it!

Prices: 35c, 50c, 75c. Seats selling at Box Office

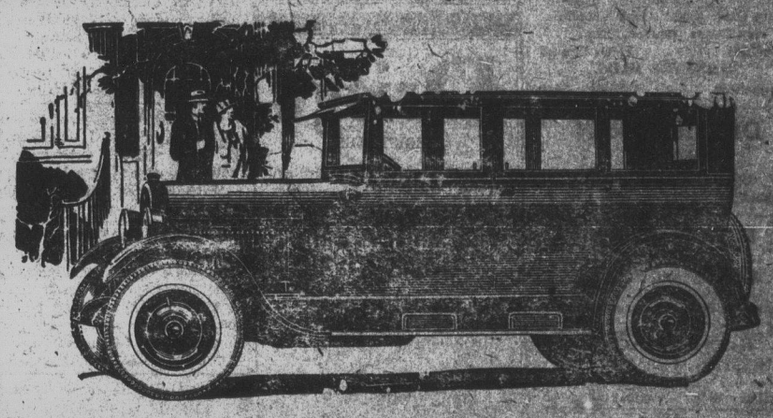

Reo "Series G" Sedan

INSTITUTIONAL soundness ~ ~ the most stable corps of trained factory workmen in the industry ~ ~ manufacturing self-containment which eliminates parts makers' profits.

These are some of the factors that have made it possible for Reo to design, manufacture and sell the Series G Sedan at a price never before associated with a full-sized, four-door sedan or similar quality.

Price Delivered $2600.00 All Taxes Paid

For particulars as to Trucks, write

The Restigouche Reo Sales Agency
Campbellton

ABRUPTLY FINISHED

To a young man who stood on the street-corner in Toronto, peaceably smoking a cigar, approached the elderly and impertinent reformer of immoral legend. "How many cigars a day do you smoke?" inquired the meddler in other people's affairs. "Three," patiently replied the youth. "How much do you pay for them?" continued the inquisitor. "Ten cents each," confessed the youthful sinner. "Don't you know, sir," continued the sage, "that if you would stop smoking and save up that money, by the time you are as old as I am you might own that big building on the corner?" "Do you own it?" answered the smoker. "No I don't," replied the old man. "Well I do," said the young man.

IN OIL

A lady walked into a department store and said, "I want something in oil for the dining-room."

Salesman—"What will it be? A landscape or a can of sardines?"

Use the Want Ad. way

TOWN OF CAMPBELLTON, N.B. 1889

NOTICE TO ELECTORS

The Revisors will meet at the Town Hall in the town of Campbellton on the 23rd day of October, 1925, at 7.30 p. m. to revise the Voters' Lists for the Town of Campbellton, and any person claiming to add to or strike off from the list, must give notice thereof with grounds of addition (or with the cause of objection as the case may be) to either of us on or before the 23rd day of Oct., 1925, and also notify each person proposed to be struck off.

Ph. C. DUPUIS,
W. P. GRAY,
D. C. FIRTH.

Sep. 17—3w.