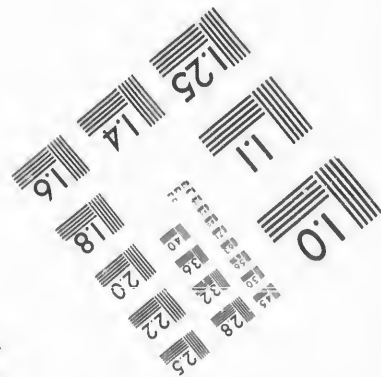
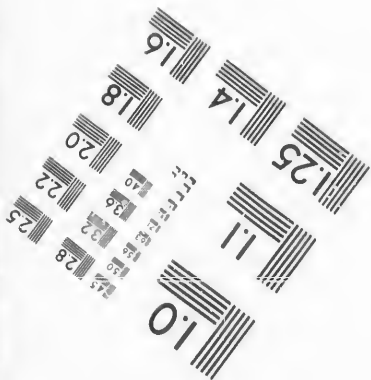
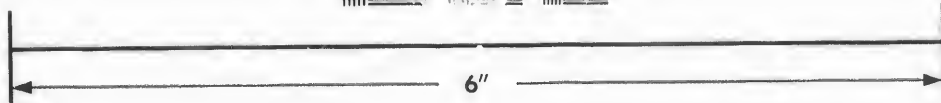
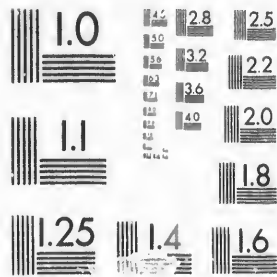

**IMAGE EVALUATION
TEST TARGET (MT-3)**



**Photographic
Sciences
Corporation**

23 WEST MAIN STREET
WEBSTER, N.Y. 14580
(716) 872-4503

1.3 2.8
3.3 2.5
3.6 2.2
2.0
1.8

**CIHM/ICMH
Microfiche
Series.**

**CIHM/ICMH
Collection de
microfiches.**



Canadian Institute for Historical Microreproductions / Institut canadien de microreproductions historiques

1.0

© 1987

Technical and Bibliographic Notes/Notes techniques et bibliographiques

The Institute has attempted to obtain the best original copy available for filming. Features of this copy which may be bibliographically unique, which may alter any of the images in the reproduction, or which may significantly change the usual method of filming, are checked below.

L'Institut a microfilmé le meilleur exemplaire qu'il lui a été possible de se procurer. Les détails de cet exemplaire qui sont peut-être uniques du point de vue bibliographique, qui peuvent modifier une image reproduite, ou qui peuvent exiger une modification dans la méthode normale de filmage sont indiqués ci-dessous.

- | | |
|--|--|
| <input checked="" type="checkbox"/> Coloured covers/
Couverture de couleur | <input type="checkbox"/> Coloured pages/
Pages de couleur |
| <input type="checkbox"/> Covers damaged/
Couverture endommagée | <input type="checkbox"/> Pages damaged/
Pages endommagées |
| <input type="checkbox"/> Covers restored and/or laminated/
Couverture restaurée et/ou pelliculée | <input type="checkbox"/> Pages restored and/or laminated/
Pages restaurées et/ou pelliculées |
| <input type="checkbox"/> Cover title missing/
Le titre de couverture manque | <input checked="" type="checkbox"/> Pages discoloured, stained or foxed/
Pages décolorées, tachetées ou piquées |
| <input type="checkbox"/> Coloured maps/
Cartes géographiques en couleur | <input type="checkbox"/> Pages detached/
Pages détachées |
| <input type="checkbox"/> Coloured ink (i.e. other than blue or black)/
Encre de couleur (i.e. autre que bleue ou noire) | <input checked="" type="checkbox"/> Showthrough/
Transparence |
| <input type="checkbox"/> Coloured plates and/or illustrations/
Planches et/ou illustrations en couleur | <input type="checkbox"/> Quality of print varies/
Qualité inégale de l'impression |
| <input checked="" type="checkbox"/> Bound with other material/
Relié avec d'autres documents | <input type="checkbox"/> Includes supplementary material/
Comprend du matériel supplémentaire |
| <input type="checkbox"/> Tight binding may cause shadows or distortion
along interior margin/
La reliure serrée peut causer de l'ombre ou de la
distorsion le long de la marge intérieure | <input type="checkbox"/> Only edition available/
Seule édition disponible |
| <input type="checkbox"/> Blank leaves added during restoration may
appear within the text. Whenever possible, these
have been omitted from filming/
Il se peut que certaines pages blanches ajoutées
lors d'une restauration apparaissent dans le texte,
mais, lorsque cela était possible, ces pages n'ont
pas été filmées. | <input type="checkbox"/> Pages wholly or partially obscured by errata
slips, tissues, etc., have been refilmed to
ensure the best possible image/
Les pages totalement ou partiellement
obscurcies par un feuillet d'errata, une pelure,
etc., ont été filmées à nouveau de façon à
obtenir la meilleure image possible. |
| <input type="checkbox"/> Additional comments:/
Commentaires supplémentaires: | |

This item is filmed at the reduction ratio checked below/
Ce document est filmé au taux de réduction indiqué ci-dessous.

10X	14X	18X	22X	26X	30X
<input type="checkbox"/>	<input type="checkbox"/>	<input type="checkbox"/>	<input checked="" type="checkbox"/>	<input type="checkbox"/>	<input type="checkbox"/>
12X	16X	20X	24X	28X	32X

The copy filmed here has been reproduced thanks to the generosity of:

D. B. Weldon Library
University of Western Ontario
(Regional History Room)

The images appearing here are the best quality possible considering the condition and legibility of the original copy and in keeping with the filming contract specifications.

Original copies in printed paper covers are filmed beginning with the front cover and ending on the last page with a printed or illustrated impression, or the back cover when appropriate. All other original copies are filmed beginning on the first page with a printed or illustrated impression, and ending on the last page with a printed or illustrated impression.

The last recorded frame on each microfiche shall contain the symbol \rightarrow (meaning "CONTINUED"), or the symbol ∇ (meaning "END"), whichever applies.

Maps, plates, charts, etc., may be filmed at different reduction ratios. Those too large to be entirely included in one exposure are filmed beginning in the upper left hand corner, left to right and top to bottom, as many frames as required. The following diagrams illustrate the method:

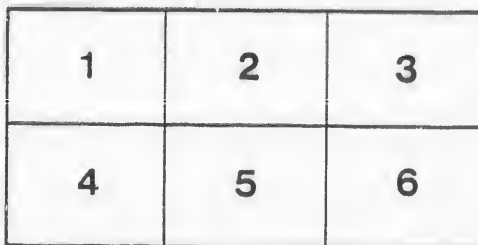
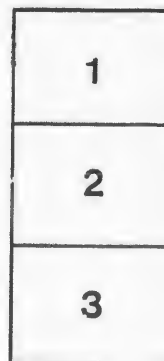
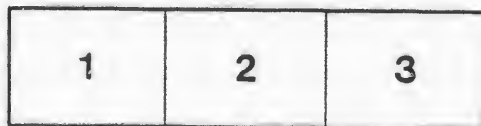

L'exemplaire filmé fut reproduit grâce à la générosité de:

D. B. Weldon Library
University of Western Ontario
(Regional History Room)

Les images suivantes ont été reproduites avec le plus grand soin, compte tenu de la condition et de la netteté de l'exemplaire filmé, et en conformité avec les conditions du contrat de filmage.

Les exemplaires originaux dont la couverture en papier est imprimée sont filmés en commençant par le premier plat et en terminant soit par la dernière page qui comporte une empreinte d'impression ou d'illustration, soit par le second plat, selon le cas. Tous les autres exemplaires originaux sont filmés en commençant par la première page qui comporte une empreinte d'impression ou d'illustration et en terminant par la dernière page qui comporte une telle empreinte.

Un des symboles suivants apparaîtra sur la dernière image de chaque microfiche, selon le cas: le symbole \rightarrow signifie "A SUIVRE", le symbole ∇ signifie "FIN".

Les cartes, planches, tableaux, etc., peuvent être filmés à des taux de réduction différents. Lorsque le document est trop grand pour être reproduit en un seul cliché, il est filmé à partir de l'angle supérieur gauche, de gauche à droite, et de haut en bas, en prenant le nombre d'images nécessaire. Les diagrammes suivants illustrent la méthode.

Wm. P. ...

VOTERS LIST

— OF THE —

VILLAGE OF LUCAN

FOR 1882.

The Sheriff shall, immediately upon receipt of his copies, cause one of them to be posted up in a conspicuous place in the Court House. The Clerk of the Peace, upon receipt of his copies, shall cause one of them to be posted in a conspicuous place in his office. Every Public or Separate School Head Master, or Mistress shall, in like manner, post up one of his, or her copies on the door of the School House, and every Postmaster shall post up one of his copies in his Post Office.—
39 Vic. Chap. 11, Sec. 2.

[Handwritten signature]

Printed at the Gazette Printing House, Parkhill, Ont.

5 Oct 10 1882

PA

Jacos
N
e
R

J

I
I
I
2
I
I

J
J

J
J
J
J
J

J

J

J
J
J
J
J
J

Division No 1.

PART I.—List of persons entitled to vote at both Municipal Elections and Elections to the Legislative Assembly.

No. on Roll	NAMES	Concession or Street.	LOT.	Class.
19	Armitage, James	Main	256	h
34	Armitage, John R.	Main	190	f
56	Attkinson, David	Main	pt 4	f
57	Attkinson, Thos. T.	Main	pt 4	f
126	Alway, Thos.	Alice	pt 8	h
128	Alway, James	Alice	pt 7	h
195	Alexander, John	Frank	21	h
196	Attkinson, Wm.	Frank	22	f
209	Attkinson, Jas. P.	Water	50	h
83	Anderson, Peter	Main	pt 160	h
120	Abbott, John B.	Alice	14	f
197	Abbott, Thos.	Frank	pt 23	f
31	Ball, F. W.	Main	pt 6	h
51	Brantan, Wm.	Main	59	h
53	Betts, George	Main	pt 5	t
77	Bowey, Wm.	Main	pt 149	f
163	Blackwell, Edw.	Market	136	f
197	Bawden, John	Frank	pt 23	h
202	Bradley, Thos.	Frank	5	h
205	Blackwell, Thos.	Water	54	h
230	Brand, Fred.	George	pt 5	h
231	Butler, Peter	S. L. R.	pt 5	f
232	Briegel, Wm.	G. T. R.	Station	h
234	Butler, Peter E.	S. L. R.	pt 5	h
138	Bice, A.	Alice	^{174, 175} 176, 177	f
73	Bell, Rev. J. W.	Main	pt 85	f
51	Butler, E.	Main	58, 59	f
18	Boyd, John	Main	257, 258	f
1	Casey, Thos.	4th con.	pt 12	f
29	Cathcart, Geo.	Princess	42	f
37	Collins, Henry	Main	pt 187	f
49	Cain, J. F.	Main	pt 30	f
51	Cook, Henry	Main	58	h
84	Cann, Lewis	Main	pt 161	f
122	Coughlin, Richard	Alice	12	f
133	Cathcart, Henry	Alice	168	f
153	Cooper, James	Market	101	f

No. on Roll	NAMES.	Concession or Street	Lot.	Class.
j 160	Clutterham, Charles	Market	130, 131, 132	h
j 184	Carey, Timothy	S. L. R.	pt 5	f
j 186	Chisholm, Wm.	S. L. R.	pt 5	f
j 213	Creighton, John	Water	44	f
j 216	Cubbins, Thos.	Wm.	pt 8	f
j 218	Caves, Robert	Water	40	f
j 233	Cousins, James	G. T. R. lands		h
j 237	Casey, Thomas	Butler	152, 153	f
j 2	Carty, Con.	4th con.	pt 11	f
j 79	Diamond, Wm.	Main	pt 158	f
j 132	Dight, Thos.	Alice	167	f
j 170	Davis, James	Maple	62	h
j 171	Davis, Wm.	Beech	61	f
j 200	Dagg, John H.	Frank	25	f
j 224	Doneven, Wm.	George	72, 73	f
j 225	Daub, John	George	71	h
j 191	Dight, Norris	Wm. Water	pt 18 41	f
j 46	Drought, Richard	Main	pt 29	f
j 229	Davidson, John	George	60	f
j 50	Ellwood, Wm.	Main	55, 56, 57	f
j 161	Endicott, Wm.	Market Beech	123 146	f
j 225	Evans, John	George	71	f
j 169	Edwards, John	Beech	pt 4	f
j 41	Farrell, John	Main	2	f
j 75	Fox, Leonard	Main	87	f
j 85	Fox, John	Main	pt 161	f
j 127	Frank, John C.	Alice	pt 8	h
j 135	Fife, John A.	Alice	pt 169	h
j 164	Fulton, Saml.	4th con.	162	f
j 176	Fox, Robert	Wm.	pt 4	f
j 210	Fitzgerald, G. J.	Water	48, 49	f
j 190	Fisher, Wm.	Wm.	17	f
j 27	Grundy, Wm.	Princess	pt 200, 201	f
j 63	Guest, Robt.	Main	99, 100	f
j 74	Goodacre, Albert	Main	86	f
j 88	Guilfoil, John	Main	pt 163	h
j 91	Guest, Wm.	Main	pt 7	h
j 136	Gillis, James	Alice	170, 171, 172	f
j 162	Gormaly, Patrick	Market	154, 135	f
j 211	Gibson, Sylvanus	Water	47	f
j 161	Garnier, George	Beech Market	146 133	f
j 105	Gillespie, James	Wellington	233	f

June	No on Roll	NAME.	Concession or Street	LOT.	Class.
	4	Heffern, Patrick	4th con.	pt 61	f
j	11	Haskett, Thos. W.	Main	265	f
j	39	Hodgins, W. B.	Main	pt 187	f
j	47	Hydemat, E.	Main	pt 29	h
j	59	Hall, Thos.	N. L. R.	pt 4	f
j	60	Hall, Joseph	N. L. R.	pt 4	f
j	07	Hawkshaw, Thos.	Main	92	f
j	80	Hodgins, Jas. B.	Main	pt 159	h
j	83	Holdham, Fred.	Main	pt 160	h
j	90	Hodgins, Thos.	Main	^{107, 103,} 109, 110	f
j	93	Hossack, Thos. (M.D.)	Main	239, 241, 242	f
j	102	Howard, Wm.	4th con.	226, 227, 228	f
j	119	Haskett, Mitchell	Alice	15, 16, 17	f
j	120	Hindson, Wm.	Alice	14	h
j	134	Hodgins, Wm.	Alice	pt 169	h
j	155	Hodgins, Jonathan	Market	99	f
j	156	Haskett, Wm.	Market	66, 67, 97, 98	f
j	158	Hooper, Wm.	Market	63, 64, 94, 95	f
j	165	Hogg, Wm.	4th con.	pt 3	f
j	174	Haskett, Robert	Wm.	pt 5	f
j	187	Hodgins, Isaac	Wm.	pt 5 S. L. R.	f
j	190	Hodgins, Wm.	Wm.	17	h
j	192	Hodgins, Geo.	Wm.	pt 18	f
j	199	Hodgins, E. R.	Frank	24	h
j	203	Hodgins, John A.	Frank	6	h
j	242	Hutchins, Wm. H.	one G. T. R. grain store	owner	
j	199	Hodgins, John	Frank	24	f
j	193	Hodgins, John H.	Frank	19	f
j	181	Hazelton, Wm.	Wm.	8	f
j	154	Hodgins, John	Market	pt 100	f
j	138	Jackson, John	Alice	^{176, 177,} 174, 175	h
j	180	Judge, John	Wm.	7, 8	f
j	240	Judd, Isaac	Builer Walnut	^{141, 150} 112, 103, 171	h
j	112	Jackson, Rev. Geo.	Francis	206, 207	h
j	175	Jennings, E.	Wm.	pt 4	h
j	9	Kitt, Thos.	Main	267	f
j	58	Kent, John	Main	pt 4	h
j	125	Kenny, John	Alice	184	f
j	193	Kenny, F. H.	Frank	19	h
j	61	Kent, Wm.	Main	115, 116, 117	f
j	42	Lamb, Joseph	Main	pt 1	h
j	66	Lewis, Joseph	Main	93, 94	f
j	68	Lynch, Joseph	Main	pt 91	h

James No. on Roll	NAME.	Concession or street.	LOT.	Chas.
j	68 Lynch, F. J.	Main	pt 91	f
j	109 Langford, Joseph	Francis	35, 36	f
	154 Leathorn, John	Market	pt 100	h
j	222 Lowe, Joseph	Water	45, 46	h
j	90 Lusk, James	Main	pt 164	f
	2 McKinnon, D.	4th con.	pt 11	h
	13 Mayo, James	Main	261, 262	f
	25 McRoberts, Chas.	Princess	203, 204	f
	28 Mara, Edw.	Princess	199	f
	35 McLean, Robert	Main	188, 189	f
	32 McMahan, John	Main	191, pt 192	f
	36 McLean, Saml.	Beech	5, 6	t
	38 McDiarmid, Wm.	Main	pt 187	h
	43 Monckton, Richard	Main	pt 1	f
	48 Murphy, Hugh	Main	pt 30	f
	47 McCannell, J. H.	Main	pt 29	f
	64 McCosh, J. D.	Main	97, 98	h
	69 Murdoch, Thompson	Main	pt 90	f
	70 Murdy, John	Main	pt 81	f
	71 McLoud, Wm.	Main	82	h
	73 Madill, E.	Main	pt 85	f
	76 Matheson, Wm.	Main	88	h
	78 McFalls, A.	Main	pt 157, 158	f
	53 McIlhargey, Patk.	Main	pt 5	h
	81 McCosh, D. J.	Main	pt 159	h
	82 Munroe, Frank	Main	pt 160	t
	89 McIlhargey, John (M. D.)	Main	pt 163	f
	82 Munroe, Danl.	Main	pt 160	f
	81 McIlhargey, B.	Main	pt 159	f
	95 Marshall, James	Main	246, 247, 248	f
	110 McLean, Wm. John	Francis	37	f
	113 McRoberts, David	Francis	210, 211	h
	114 McLean, Isaac	Alice	24	f
	124 Maguire, John	Alice	pt 9	f
	123 Mason, Robt.	Alice	11	f
	131 McRoberts, J. H.	Alice	166	f
	177 Magahy, Rev. T. W.	S. L. R.	pt 5	h
	195 McRoberts, J. W.	Frank	21	f
	204 McLean, Arthur	Frank	7	f
	216 McKizes, M.	Wm.	pt 8	f
	207 McFalls, Wm.	Water	52	f
	222 Morrow, Thos.	George	74, 75	f
	236 McDonald, Hugh	S. L. R.	pt 5	f
	241 Mason, Robert	N. L. R.	pt 5	f

No. on Roll.	NAME	Concession or street.	Lot	Class.
j 105	Nation, Arthur	Wellington	233	h
j 72	Nevils, John	Main	pt 83	f
191	Norton, Thomas	Wm.	pt 18	h
128	Neil, Albert	Alice	pt 7	f
j 87	Neil, Danl.	Main	pt 163	f
j 22	O'Neil, R. H.	Main	253	f
23	O'Neil, Danl.	Park lot 64		t
j 33	O'Neil, F. A.	Main	pt 191	f
j 45	Orme, J. W.	Main	pt 28	h
108	O'Connors, M.	Francis	3 ² , 33	f
J 201	Orme, Thomas	Frank	26	f
150	Ottersson, James	Market	103, 106, 107, 109	f
j 78	O'Donohue, John	Main	pt 157, 158	f
j 183	O'Neil, J. H.	Wm.	12	f
j 139	Osborne, Wm.	Alice	pt 178	h
j 32	Porte, Wm.	Main	pt 191, 192	h
j 98	Patrick, Wm.	Main 4th con.	251 249, 259	f
j 130	Pratt, Wm.	Alice	pt 165	f
j 159	Purley, Danl.	Market	pt 84, pt 85	f
j 223	Palmer, J. C.	George	74	h
j 19	Quarry, W. B.	Main	256	f
j 62	Quigley, Wm., Jr.	Main	105, 106	h
151	Quigley, Wm., Sr.	Market	104	f
j 202	Quarry, H. B.	Frank	4, 5	f
j 221	Robinson, Henry	Water	34	t
152	Robinson, Thos.	Market	103	f
j 129	Rollins, Wm.	Alice	pt 165	f
j 26	Rigney, John	Princess	202	f
j 3	Sherdan, James	4th con.	pt 10	f
j 6	Shafer, Wm.	Main	270	f
j 12	Scott, Adam	Main	263, 264	f
j 31	Stanley, Wm.	Main	pt 6	f
j 52	Stanley, B.	Main	pt 5	f
j 54	Shaw, Thos.	Main	pt 4	f
j 65	Stanley, W. E.	Main	95, 96	f
j 62	Stanley, W. R.	Main	105, 106	f
j 87	Smyth, M.	Main	pt 163	h
j 92	Saunders, C. W.	Main	236, 237, 238	f
j 106	Sadlier, John	Francis	31	f
j 107	Sadlier, F.	Francis	214, 215, 216, 217, 218	f

No. on Roll	NAME	Concession or street	LOT	Class.
j 124	Smith, Hon. Frank	Alice	10	f
j 157	Stewartson, Jas.	Market	96, 65	f
j 173	Sproat, James	Wm.	pt 5	f
j 181	Shc ebottom, G. M.	Wm.	8	h
j 198	Sprowl, Chas.	Frank	pt 23	f
j 208	Stanley, Thos.	Water	51	f
j 219	Shoebotton, Johnson	Water	35, 36, 37, 39	f
j 228	Stanley, Albert	G. T. R. grain store		t
j 230	Stanley, Chas.	George	pt 5	f
j 241	Stewartson, Jas. Jr.	N. L. R.	pt 5	t
	14 Troy, Wm.	Elm	pt 69	h
j 14	Travithic, Saml.	Elm	pt 69	f
j 44	Thomas, E. P.	Main	pt 28, 29	h
j 74	Thurman, Green	Beech	7, 8, 9, 60	f
j 91	Thomas, J. S.	Main	pt 7	f
j 172	Tennant, E.	Wm.	pt 6	t
j 178	Thompson, Joshua	Wm.	2	t
j 212	Thompson, John	Water	45, 46	f
j 239	Turner, E.	Walnut	154, 155, 164	f
j 243	Turner, Wm. E.	Income		
j 24	Wilson, James	Main	pt 191, 192	f
j 40	Watts, J. C.	Main	pt 187	f
j 103	Whalen, Danl.	4th con.	224, 225	f
j 140	Woods, Alex.	Alice	179, 180, 131	f
j 178	Walker, Wm.	Wm.	2	h
j 194	Watson, Joseph	Frank	20	h
j 227	Whalen, John	George	63	h
j 244	Wood, J. W. H.	Income		
j 238	Washington, George	Butler	149	f

PART 2.—Persons entitled to vote at Municipal elections only.

NONE.

PART 3.—Persons entitled to vote at elections to the Legislative Assembly only.

NONE.



I,
County
list cons
last revi
elections
constitut
Roll to
also cert
who are
hereby c
errors an
corrected
Date

Class

I, J. W. Orme, Clerk of the Municipality of the Village of Lucan, County of Middlesex, do hereby certify that parts one and three of the within list constitute a correct list for the year 1882 of all persons appearing by the last revised Assessment Roll, of the said Municipality, to be entitled to vote at elections for members of the Legislative Assembly, and that parts one and two constitute a correct list for the said year of all persons appearing by the said Roll to be entitled to vote at Municipal elections in said Municipality, and I do also certify that the aggregate number of names of persons upon the said list who are qualified to serve on juries is one hundred and eighty-three (183), and I hereby call upon all electors to examine the said list, and if any omissions or other errors are found therein to take immediate proceedings to have the said errors corrected according to law.

Dated this 30th day of July, 1882.

J. W. ORME,
Clerk of the aforesaid Village of Lucan.

f
f
f
h
f
f
f
t
f
t

h
f
h
f
f
t
f
f
f

f
f
f
f
h
h
h

f
ly.

ive

