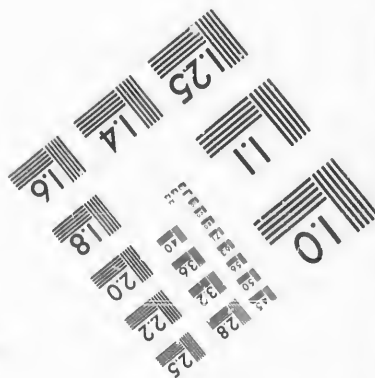
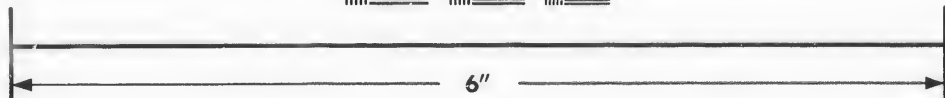
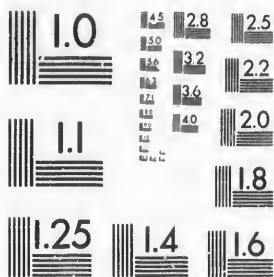

**IMAGE EVALUATION
TEST TARGET (MT-3)**



**Photographic
Sciences
Corporation**

23 WEST MAIN STREET
WEBSTER, N.Y. 14580
(716) 872-4503

Canada

28 25
22
0

**CIHM/ICMH
Microfiche
Series.**

**CIHM/ICMH
Collection de
microfiches.**



Canadian Institute for Historical Microreproductions / Institut canadien de microreproductions historiques

01

© 1987

Technical and Bibliographic Notes/Notes techniques et bibliographiques

The Institute has attempted to obtain the best original copy available for filming. Features of this copy which may be bibliographically unique, which may alter any of the images in the reproduction, or which may significantly change the usual method of filming, are checked below.

L'Institut a microfilmé le meilleur exemplaire qu'il lui a été possible de se procurer. Les détails de cet exemplaire qui sont peut-être uniques du point de vue bibliographique, qui peuvent modifier une image reproduite, ou qui peuvent exiger une modification dans la méthode normale de filmage sont indiqués ci-dessous.

- | | |
|--|--|
| <input checked="" type="checkbox"/> Coloured covers/
Couverture de couleur | <input type="checkbox"/> Coloured pages/
Pages de couleur |
| <input checked="" type="checkbox"/> Covers damaged/
Couverture endommagée | <input type="checkbox"/> Pages damaged/
Pages endommagées |
| <input type="checkbox"/> Covers restored and/or laminated/
Couvertures restaurées et/ou pelliculées | <input type="checkbox"/> Pages restored and/or laminated/
Pages restaurées et/ou pelliculées |
| <input type="checkbox"/> Cover title missing/
Le titre de couverture manque | <input checked="" type="checkbox"/> Pages discoloured, stained or foxed/
Pages décolorées, tachetées ou piquées |
| <input type="checkbox"/> Coloured maps/
Cartes géographiques en couleur | <input type="checkbox"/> Pages detached/
Pages détachées |
| <input type="checkbox"/> Coloured ink (i.e. other than blue or black)/
Encre de couleur (i.e. autre que bleue ou noire) | <input checked="" type="checkbox"/> Showthrough/
Transparence |
| <input type="checkbox"/> Coloured plates and/or illustrations/
Planches et/ou illustrations en couleur | <input type="checkbox"/> Quality of print varies/
Qualité inégale de l'impression |
| <input type="checkbox"/> Bound with other material/
Relié avec d'autres documents | <input type="checkbox"/> Includes supplementary material/
Comprend du matériel supplémentaire |
| <input type="checkbox"/> Tight binding may cause shadows or distortion
along interior margin/
La reliure serrée peut causer de l'ombre ou de la
distorsion le long de la marge intérieure | <input type="checkbox"/> Only edition available/
Seule édition disponible |
| <input type="checkbox"/> Blank leaves added during restoration may
appear within the text. Whenever possible, these
have been omitted from filming/
Il se peut que certaines pages blanches ajoutées
lors d'une restauration apparaissent dans le texte,
mais, lorsque cela était possible, ces pages n'ont
pas été filmées. | <input type="checkbox"/> Pages wholly or partially obscured by errata
slips, tissues, etc., have been refilmed to
ensure the best possible image/
Les pages totalement ou partiellement
obscurcies par un feuillet d'errata, une pelure,
etc., ont été filmées à nouveau de façon à
obtenir la meilleure image possible. |
| <input type="checkbox"/> Additional comments:
Commentaires supplémentaires: | |

This item is filmed at the reduction ratio checked below/
Ce document est filmé au taux de réduction indiqué ci-dessous.

10X	12X	14X	16X	18X	20X	22X	24X	26X	28X	30X	32X
					✓						

The copy filmed here has been reproduced thanks to the generosity of:

D. B. Weldon Library
University of Western Ontario
(Regional History Room)

The images appearing here are the best quality possible considering the condition and legibility of the original copy and in keeping with the filming contract specifications.

Original copies in printed paper covers are filmed beginning with the front cover and ending on the last page with a printed or illustrated impression, or the back cover when appropriate. All other original copies are filmed beginning on the first page with a printed or illustrated impression, and ending on the last page with a printed or illustrated impression.

The last recorded frame on each microfiche shall contain the symbol \rightarrow (meaning "CONTINUED"), or the symbol ∇ (meaning "END"), whichever applies.

Maps, plates, charts, etc., may be filmed at different reduction ratios. Those too large to be entirely included in one exposure are filmed beginning in the upper left corner, left to right and top to bottom, as many frames as required. The following diagrams illustrate the method:

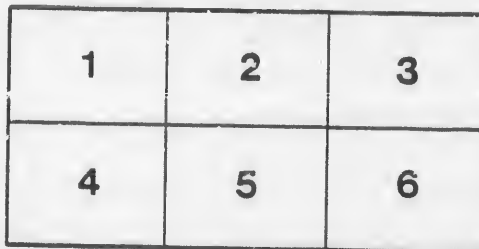
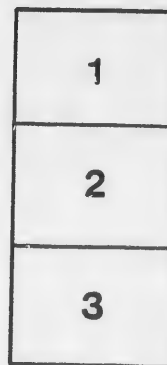

L'exemplaire filmé fut reproduit grâce à la générosité de:

D. B. Weldon Library
University of Western Ontario
(Regional History Room)

Les images suivantes ont été reproduites avec le plus grand soin, compte tenu de la condition et de la netteté de l'exemplaire filmé, et en conformité avec les conditions du contrat de filmage.

Les exemplaires originaux dont la couverture en papier est imprimée sont filmés en commençant par le premier plat et en terminant soit par la dernière page qui comporte une empreinte d'impression ou d'illustration, soit par le second plat, selon le cas. Tous les autres exemplaires originaux sont filmés en commençant par la première page qui comporte une empreinte d'impression ou d'illustration et en terminant par la dernière page qui comporte une telle empreinte.

Un des symboles suivants apparaîtra sur la dernière image de chaque microfiche, selon le cas: le symbole \rightarrow signifie "A SUIVRE", le symbole ∇ signifie "FIN".

Les cartes, planches, tableaux, etc., peuvent être filmés à des taux de réduction différents. Lorsque le document est trop grand pour être reproduit en un seul cliché, il est filmé à partir de l'angle supérieur gauche, de gauche à droite, et de haut en bas, en prenant le nombre d'images nécessaire. Les diagrammes suivants illustrent la méthode.

MUNICIPALITY

—OF THE—

Village of Port Stanley.

LIST OF VOTERS

FOR THE

YEAR 1879.

SEC. 6, REVISED STATUTES OF ONTARIO RESPECTING VOTERS' LISTS—The Sheriff shall, immediately upon the receipt of his copies, cause one of them to be posted up in a conspicuous place in the Court House; the Clerk of the Peace, upon the receipt of his copies, shall cause one of them to be posted up in a conspicuous place in his office; every Public or Separate School Head Master or Mistress shall in like manner post up one of his or her copies on the door of the School House; and every Post Master shall post up one of his copies in his Post Office.

ST. THOMAS.

ST. THOMAS TIMES STEAM BOOK AND JOB PRINTING HOUSE, TALBOT STREET WEST.
1879.

VOTERS' LIST. 1879.

Municipality of the Village of Port Stanley,

POST OFFICE—PORT STANLEY.

PART I.

LIST OF PERSONS ENTITLED TO VOTE AT BOTH MUNICIPAL ELECTIONS AND ELECTIONS TO THE LEGISLATIVE ASSEMBLY.

Jurors.	NO. ON ROLL.	NAME.	LOT.	CON. OR STREET.		
J	1	Allen, George.....	5	E Colborne	Yarmouth	Owner
	27	Allworth, Edward....	10, pt 9.....	W Colborne	Yarmouth	Owner
	5	Anger, Robert.....	pt 8.....	W Colborne	Yarmouth	Tenant
	3	Arkell, Henry.....	8, pt 7.....	S Erie	Southwold	Owner
	3	Arkell, Henry.....	1	S Bridge	Yarmouth	Tenant
J	197	Armstrong, James....	18.....	E Main	Yarmouth	Tenant
J	11	Bake, James.....	17.....	E Main	Yarmouth	Owner
	10	Bake, Henry.....	17.....	E Main	Yarmouth	Income
	12	Balkwell, Isaac.....	pt 6.....	S Erie	Southwold	Owner
	13	Barrett, William....	1, 2.....	S John	Yarmouth	Tenant
	15	Batt, John.....	pt 12, all 13, 16..	W Main	Yarmouth	Owner
	182	Batt, John.....	1, 2, 9, pt 10....	N George	Southwold	Owner
	16	Begg, George C.....	pt lot 1.....	1st Con	Yarmouth	Owner
	17	Begg, James.....	pts 27, 28, 50 to 56	N Elgin	Southwold	Owner
	19	Berry, Mark.....	pt 21, all 22, 23, 24	E Colborne	Yarmouth	Owner

VILLAGE OF PORT STANLEY.

Jurors	NO. ON ROLL.	NAME.	LOT.	CON. OR STREET.		
J	20	Berry, William.....	7	E Bostwick	Yarmouth	Owner
J	77	Bickford, Hezekiah..	7	S Smith	Southwold	Tenant
J	57	Bobier, John.....	1	S Smith	Southwold	Owner
	21	Bostwick, Jos. R....	pt lot 1.....	1st Con	Yarmouth	Owner
	21	Bostwick, Jos. R....	pts lot 16.....	N Lake Road	Southwold	Owner
	23	Braddon, Anthony..	33.....	S Elgin	Southwold	Owner
	24	Broderick, Gideon....	17.....	E Main	Yarmouth	Income
	25	Brown, V. A.....	pt 14.....	S Lake Road	Southwold	Owner
	26	Burgess, Wm. B....	10, pt 9.....	W Colborne	Yarmouth	Tenant
J	28	Burt, George.....	5	S Bridge	Yarmouth	Tenant
	30	Burwell, Samuel....	pt 15.....	S Lake Road	Southwold	Tenant
J	32	Callahan, Thomas....	pt 49.....	N Elgin	Southwold	Owner
J	33	Campbell, Orin.....	3	S Smith	Southwold	Tenant
	116	Casey, George E....	1, pt 2.....	W Main	Yarmouth	Owner
	67	Cattnach, William...	12.....	E Main	Yarmouth	Owner
J	197	Cavanaugh, Robert..	18.....	E Main	Yarmouth	Tenant
J	36	Chandler, Thomas S	7, 8, 9.....	W Main	Yarmouth	Owner
	38	Clarkson, John.....	11, 12.....	S George	Southwold	Tenant
	40	Cooper, W A.....	pt 16.....	S Lake Road	Southwold	Occupant
	41	Crawford, Robert....	pt 11.....	E Main	Yarmouth	Owner
	42	Cronyn, Benjamin...	3 to 5, 11 to 14..	N Front	Southwold	Owner
	43	Dalton, Michael.....	10.....	S Smith	Southwold	Owner
	163	Davis, Maurice J....	14, 15.....	S George	Southwold	Occupant
J	46	Doyle, Peter.....	2, 3.....	S Bridge	Yarmouth	Occupant
	48	Draper, Isaac D....	pt 10.....	N George	Southwold	Owner
	49	Dunn, Samuel T....	34.....	S Elgin	Southwold	Tenant
J	44	Durham, Henry.....	46 to 49.....	E Colborne	Southwold	Owner
J	50	Ead, Charles	5	N Erie	Southwold	Owner

Jurors	NO. ON ROLL.
J	5
	5
J	5
J	5
J	5
	5
	5
	5
J	5
J	6
J	6
	6
	6
J	6
	7
	7
J	7
	7
	7
	7
	7
	7
J	7
	7
	7
	7
J	8
	8
J	8

VILLAGE OF PORT STANLEY.

Jurors	NO. ON ROLL.	NAME.	LOT.	CON. OL STREET.		
J	51	Edgcombe, John....	pt 10.....	N Smith	Southwold	Owner
	51	Edgcombe, John....	pt 4, 5.....	S George	Yarmouth	Owner
J	52	Edgcombe, Richard..	3, 20, pt 21.....	E Colborne	Yarmouth	Tenant
J	55	Edgcombe, Samuel..	pt 5.....	W Colborne	Yarmouth	Owner
J	53	Edgecombe, William H	pt 22.....	S George	Southwold	Occupant
	56	Ellison, Hnbbard....	1	S Smith	Southwold	Tenant
	58	Ellison, James D....	pt 8, 9.....	N Erie	Southwold	Owner
	59	Ellison, John, sr....	2, 6, 7, 10.....	N Erie	Southwold	Owner
	59	Ellison, John, sr....	15.....	W Main	Yarmouth	Owner
	59	Ellison, John, sr....	Ship Yard.....	Letter Y	Yarmouth	Owner
J	60	Ellison, John, jr....	pt 6, 7.....	S Erie	Southwold	Owner
J	61	Ellison, Luke H....	pt 16.....	2 R N, lake road	Southwold	Tenant
	64	Eveland, Edward....	3	W Bostwick	Yarmouth	Tenant
	66	Eveland, Samuel....	12.....	E Main	Yarmouth	Tenant
	68	Fawcett, James.....	3, 4, 5.....	W Main	Yarmouth	Owner
J	69	Ferguson, Dugald....	35 to 38.....	W Colborne	Southwold	Owner
	70	Fergusson, James....	12.....	pt lot letter D	Southwold	Owner
	71	Finlay, J. T. C.....	pt 2.....	W Colborne	Yarmouth	Owner
J	72	Fitzgerald, James....	13, 14.....	E Main	Yarmouth	Owner
	73	Foley, Patrick.....	1	N Smith	Yarmouth	Tenant
	74	Fraser, Martin.....		N Front	Southwold	Income
	75	Fraser, Thomas.....	pt 16.....	South lake road	Southwold	Owner
	75	Fraser, William.....	19 to 23.....	N Front	Southwold	Owner
	78	Gearan Daniel.....	25 to 30.	W Colborne	Southwold	Owner
	80	Gilbert, M A.....	pt 16.....	South lake road	Southwold	Owner
	79	Glover, Samuel.....	pt 16.....	2 R N, lake road	Southwold	Owner
	85	Gorman, Daniel.....	6, 7.....	E Frances	Yarmouth	Tenant
J	86	Gorman, Patrick.....	6, 7.....	E Frances	Yarmouth	Owner

VILLAGE OF PORT STANLEY.

Jurors	NO. ON ROLL.	NAME.	LOT.	CON. OR STREET.		
	87	Gough, George B.....	pt 15.....	E Colborne	Yarmouth	Tenant
	88	Gough, James.....	17.....	E Colborne	Yarmouth	Tenant
	90	Gough, William.....	18.....	E Colborne	Yarmouth	Owner
	91	Gough, William H..	pt lot 1.....	1st Con	Yarmouth	Owner
J	82	Goulding, Robert R..	8	S Smith	Southwold	Owner
	82	Goulding, Robert R..	pt 1.....	W Colborne	Yarmouth	Tenant
	84	Green, Walker.....	42.....	E Colborne	Southwold	Tenant
J	96	Haight, Issac.....	9	S Smith	Southwold	Tenant
	92	Harmon, James T....	3	E Frances	Yarmouth	Tenant
J	94	Hatton, Mathew.....	7	W Colborne	Yarmouth	Owner
J	95	Hebblethwaite, James	5	N George	Southwold	Owner
	96	Hemphill, George....	9	S Smith	Southwold	Tenant
J	69	Hepburn, Andrew....	35 to 3S.....	W Colborne	Southwold	Occupant
J	98	Hepburn, Andrew....	pt 4.....	E Joseph	Yarmouth	Owner
	99	Hepburn, Malcolm....	pt lot 1.....	1st Con	Yarmouth	Occupant
	22	Hindley, William....	4, 5.....	E Frances	Yarmouth	Owner
	102	Hough, Benjamin....	15, 16, 18.....	pt letter D	Southwold	Tenant
	103	Hough, Edward....	pt 6.....	S Erie	Southwold	Owner
J	105	Hough, Joseph.....	31.....	W Colborne	Southwold	Owner
	222	Hunt, Charles.....	6 to 10.....	N Front	Southwold	Owner
J	106	Jones, John.....	pt 7.....	E Colborne	Yarmouth	Tenant
	106	Jones, George.....	pt 7.....	E Colborne	Yarmouth	Owner
	108	Knight, Adonijah....	pt 5.....	E Bostwick	Yarmouth	Tenant
	109	Lattimer, James F....	pt lot 1.....	1st Con	Yarmouth	Owner
J	110	Lighton, Benjamin....	2	S Smith	Southwold	Owner
	236	Leitch, D C.....	pt 22.....	S George	Southwold	Owner
	111	Lewis, Alfred.....	pt 15.....	E Colborne	Yarmouth	Tenant

Jurors	NO. ON ROLL.
J	111
J	111
	111
J	111
J	111
J	111
J	120
	236
	119
	119
	118
	121
	0
	198
	193
	123
J	154
	129
	144
	145
J	146
J	142
	157
	147
	151
	131
	153
J	127

VILLAGE OF PORT STANLEY.

Jurors	NO. ON ROLL.	NAME.	LOT.	CON. OR STREET.		
J	112	Livingston, Irwin....	4	S Smith	Southwold	Owner
J	113	Long, Conrad.....	26 to 34.....	E Colborne	Southwold	Owner
	113	Long, Conrad.....	26 to 34.....	W Frances	Yarmouth	Owner
J	114	Long, Frederick.....	35 to 38.....	E Colborne	Southwold	Owner
J	115	Magill, Henry.....	1, pt 2.....	W Main	Yarmouth	Tenant
J	117	Manson, John.....	4, 5.....	W Orchard	Yarmouth	Owner
J	120	Martin, Robert.....	pts 2, 3, 4.....	N Bridge	Southwold	Owner
	230	Martin, Samuel.....	pts 2, 3, 4.....	N Bridge	Southwold	Occupant
	119	Martin, John.....	15.....	N Front	Southwold	Owner
	119	Martin, John.....	15.....	S Front	Southwold	Owner
	118	Marshall, Thomas....	pt 8, 9.....	N Erie	Southwold	Tenant
	121	Mason, Charles.....	8	S Erie	Southwold	Income
	6	Mason, John.....	pt 8.....	W Colborne	Yarmouth	Owner
	198	Mason, Samuel.....	pt lot 15.....	S lake road	Southwold	Owner
	195	Meek, William H....	1	E Bostwick	Yarmouth	Owner
	125	Mellor, Thomas.....	32 to 34, 39....	W Colborne	Southwold	Owner
J	154	Mellor, Thomas.....	2, 3.....	S Hetty	Yarmouth	Owner
	126	Meredith, W R.....	pts lot 16.....	S lake road	Southwold	Owner
	144	Mitchell, Francis....	pts 9 to 11, all 12 to 14.....	S Erie	Southwold	Owner
	145	Mitchell, Joseph.....	23, pts 24, 25....	S George	Southwold	Owner
J	146	Mitchell, John.....	pt lot 14.....	S lake road	Southwold	Owner
J	142	Mitchell, Robert....	20.....	W Sydenham	Southwold	Owner
	157	Mitchell, Thomas....	pt lot 15.....	S lake road	Southwold	Owner
	147	Mitchell, Richard....	pt 8.....	W Colborne	Yarmouth	Tenant
	151	Munn, Duncan.....	35, 36	S Elgin	Southwold	Owner
	131	Munro, Colin.....	pt lot.....	Letter D	Southwold	Owner
	153	Murphy Cornelius...	pts 9, 10, 11....	S Erie	Southwold	Tenant
J	127	McCall, Nelson S....	20, 21.....	W Main	Yarmouth	Tenant

VILLAGE OF PORT STANLEY.

Jurors.	NO. ON ROLL.	NAME.	LOT.	CON. OR STREET.		
	175	Price, Samuel.....	1, 2, 3.....	E Joseph	Yarmouth	Owner
	176	Rea, Hugh.....	pt 9.....	W Colborne	Yarmouth	Tenant
	17	Rae, James.....	27, 28, 50 to 56..	N Elgin	Southwold	Occupant
	178	Shepard, Frank E....	11, 12.....	N Smith	Southwold	Owner
	180	Shepard, John.....	6.....	S Smith	Southwold	Income
	179	Shepard, Samuel.....	6.....	S Smith	Southwold	Owner
	179	Shepard, Samuel.....	10, 11, pt 12....	W Main	Yarmouth	Owner
	181	Simons, C. A.....	pt 16.....	S lake road	Southwold	Occupant
J	182	Stacey, William.....	26, lot 15.....	S lake road	Southwold	Owner
	182	Stacey, William.....	pts lot 1.....	1st Con	Yarmouth	Tenant
	183	Stanton, William....	1 to 6, pts 7 to 12	W Elizabeth	Southwold	Tenant
	184	Stark, John.....	7.....	S George	Southwold	Owner
J	185	Stark, Nicholas.....	21, pt 22.....	S George	Southwold	Owner
J	150	Stark, William.....	16.....	E Colborne	Yarmouth	Owner
	183	Stark, William.....	1 to 6, pt 7 to 12	W Elizabeth	Southwold	Owner
	186	Stevens, Hugh sr....	7.....	W Frances	Yarmouth	Owner
	187	Stevens, Hugh jr....	pt 2.....	S Bridge	Yarmouth	Tenant
	190	Stephens, Joseph....	10, 11, 12.....	W Frances	Yarmouth	Owner
J	191	Stephens, William....	8.....	W Frances	Yarmouth	Owner
	188	Stepheas, John.....	12, 15.....	W Colborne	Yarmouth	Owner
	189	Stephens, John R....	46, 47, 48.....	N Elgin	Southwold	Owner
	59	Stewart, James.....	11, 12.....	S George	Southwold	Owner
J	193	Steck, William.....	pt 84.....	S Hill	Yarmouth	Tenant
	194	Strathdee, Alfred C..	1.....	E Bostwick	Yarmouth	Tenant
	196	Strathdee, William..	6, pt 7.....	E Colborne	Yarmouth	Owner
	94	Taylor, Freeborn ...	7.....	W Colborne	Yarmouth	Tenant
	199	Thomson, Robert....	6, 16, 17.....	W Colborne	Yarmouth	Owner

VILLAGE OF PORT STANLEY.

Jurors	NO. ON ROLL.	NAME.	LOT.			
	201	Thomas, Benjamin...	2	W Bostwick	Yarmouth	Tenant
J	204	Thorn, George..	31.....	N Warren	Southwold	Owner
J	205	Thorn, Horatio.....	10.....	E Mill	Southwold	Tenant
J	47	Tomlinson, Arthur...	9	S Smith	Southwold	Owner
	155	Twohy, James.....	13.....	N Smith	Southwold	Owner
	209	Wade, James.....	3, 4.....	W Colborne	Yarmouth	Owner
	214	Weir, John.....	4	E Colborne	Yarmouth	Owner
	4	Weir, Robert.....	1	S Bridge	Yarmouth	Owner
J	211	West, John A.....	pt 1, 2.....	W Colborne	Yarmouth	Tenant
	212	Wharry, Thomas....	44 to 50.....	W Colborne	Southwold	Owner
	213	Wharry, William....	pt 18.....	Letter D	Southwold	Income
J	215	White, Albert E....	4	S Bridge	Yarmouth	Owner
	93	White, John.....	3	E Frances	Yarmouth	Owner
	62	Williams, Thomas....	pt 16.,.....	2 R N, lake road	Southwold	Owner
J	217	Wilson, John M.....	pt 1.	W Colborne	Yarmouth	Tenant
	163	Wilkins, James.....	14, 15.....	S George	Southwold	Occupant
J	218	Wintemute, Benj...	pt 10.....	N Smith	Southwold	Owner
	218	Wintemute, Benj...	pt 4, 5.....	S George	Yarmouth	Owner
J	219	Wise, George.....	Letter W.....	Ist Con	Yarmouth	Owner
J	209	Wagner, Charles....	Park lot 4.....	W East	Yarmouth	Owner
	197	Young, Alexander....	11 to 14.....	E Colborne	Yarmouth	Occupant
J	220	Young, Joseph.....	1 to 7, pt 16....	S lake road	Southwold	Owner
	221	Young, George.....	1 to 7, pt 16....	S lake road	Southwold	Far Son

TOTAL NUMBER OF JURORS 65.

PART 2.—Persons entitled to vote at Municipal Elections only.—None.

PART 3.—Persons entitled to vote at Elections to the Legislative Assembly only.—None.

CLERK'S CERTIFICATE.

I, ROBERT THOMSON, Clerk of the Municipality of the Village of Port Stanley, in the County of Elgin, do hereby certify that parts One and Three of the within list constitute a correct list, for the year 1879, of all persons appearing by the last revised Assessment Roll of the said Municipality to be entitled to vote at elections for members of the Legislative Assembly; and that parts One and Two constitute a correct list for said year, of all persons appearing by the said Roll to be entitled to vote at Municipal elections in the said Municipality. And I hereby call upon all electors to examine the said list, and if any omissions or other errors are perceived therein, to take immediate proceedings to have the said errors corrected according to law.

Dated this 31st day of July, A. D. 1879.

ROBERT THOMSON,

Clerk of the Municipality of the Village of Port Stanley.

