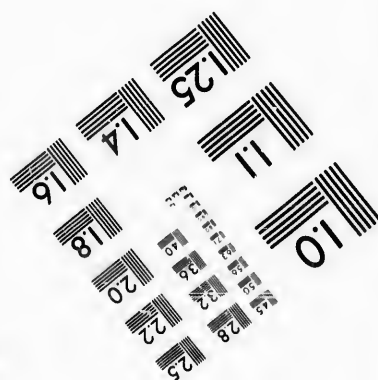
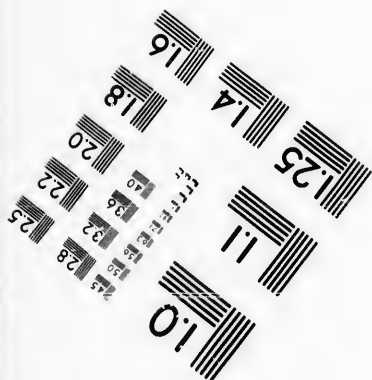
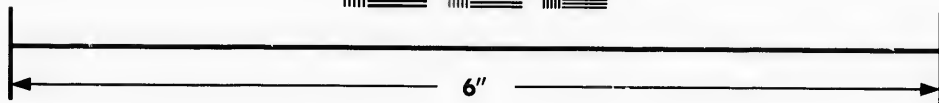
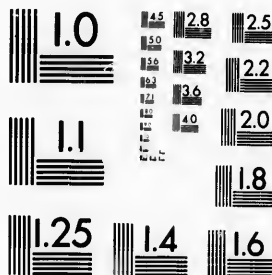

**IMAGE EVALUATION
TEST TARGET (MT-3)**



**Photographic
Sciences
Corporation**

23 WEST MAIN STREET
WEBSTER, N.Y. 14580
(716) 872-4503

15 28 25
16 32
18 22
20
18

**CIHM/ICMH
Microfiche
Series.**

**CIHM/ICMH
Collection de
microfiches.**



Canadian Institute for Historical Microreproductions / Institut canadien de microreproductions historiques

11
01

© 1987

Technical and Bibliographic Notes/Notes techniques et bibliographiques

The Institute has attempted to obtain the best original copy available for filming. Features of this copy which may be bibliographically unique, which may alter any of the images in the reproduction, or which may significantly change the usual method of filming, are checked below.

L'Institut a microfilmé le meilleur exemplaire qu'il lui a été possible de se procurer. Les détails de cet exemplaire qui sont peut-être uniques du point de vue bibliographique, qui peuvent modifier une image reproduite, ou qui peuvent exiger une modification dans la méthode normale de filmage sont indiqués ci-dessous.

- Coloured covers/
Couverture de couleur
- Covers damaged/
Couverture endommagée
- Covers restored and/or laminated/
Couverture restaurée et/ou pelliculée
- Cover title missing/
Le titre de couverture manque
- Coloured maps/
Cartes géographiques en couleur
- Coloured ink (i.e. other than blue or black)/
Encre de couleur (i.e. autre que bleue ou noire)
- Coloured plates and/or illustrations/
Planches et/ou illustrations en couleur
- Bound with other material/
Relié avec d'autres documents
- Tight binding may cause shadows or distortion
along interior margin/
La reliure serrée peut causer de l'ombre ou de la
distorsion le long de la marge intérieure
- Blank leaves added during restoration may
appear within the text. Whenever possible, these
have been omitted from filming/
Il se peut que certaines pages blanches ajoutées
lors d'une restauration apparaissent dans le texte,
mais, lorsque cela était possible, ces pages n'ont
pas été filmées.
- Additional comments:/
Commentaires supplémentaires:

- Coloured pages/
Pages de couleur
- Pages damaged/
Pages endommagées
- Pages restored and/or laminated/
Pages restaurées et/ou pelliculées
- Pages discoloured, stained or foxed/
Pages décolorées, tachetées ou piquées
- Pages detached/
Pages détachées
- Showthrough/
Transparence
- Quality of print varies/
Qualité inégale de l'impression
- Includes supplementary material/
Comprend du matériel supplémentaire
- Only edition available/
Seule édition disponible
- Pages wholly or partially obscured by errata
slips, tissues, etc., have been refilmed to
ensure the best possible image/
Les pages totalement ou partiellement
obscurcies par un feuillet d'errata, une pelure,
etc., ont été filmées à nouveau de façon à
obtenir la meilleure image possible.

This item is filmed at the reduction ratio checked below/
Ce document est filmé au taux de réduction indiqué ci-dessous.

10X	12X	14X	16X	18X	20X	22X	24X	26X	28X	30X	32X
					/						

The copy filmed here has been reproduced thanks to the generosity of:

D. B. Weldon Library
University of Western Ontario
(Regional History Room)

The images appearing here are the best quality possible considering the condition and legibility of the original copy and in keeping with the filming contract specifications.

Original copies in printed paper covers are filmed beginning with the front cover and ending on the last page with a printed or illustrated impression, or the back cover when appropriate. All other original copies are filmed beginning on the first page with a printed or illustrated impression, and ending on the last page with a printed or illustrated impression.

The last recorded frame on each microfiche shall contain the symbol \rightarrow (meaning "CONTINUED"), or the symbol ∇ (meaning "END"), whichever applies.

Maps, plates, charts, etc., may be filmed at different reduction ratios. Those too large to be entirely included in one exposure are filmed beginning in the upper left hand corner, left to right and top to bottom, as many frames as required. The following diagrams illustrate the method:

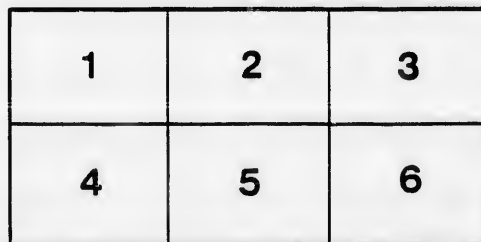
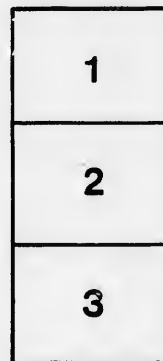

L'exemplaire filmé fut reproduit grâce à la générosité de:

D. B. Weldon Library
University of Western Ontario
(Regional History Room)

Les images suivantes ont été reproduites avec le plus grand soin, compte tenu de la condition et de la netteté de l'exemplaire filmé, et en conformité avec les conditions du contrat de filmage.

Les exemplaires originaux dont la couverture en papier est imprimée sont filmés en commençant par le premier plat et en terminant soit par la dernière page qui comporte une empreinte d'impression ou d'illustration, soit par le second plat, selon le cas. Tous les autres exemplaires originaux sont filmés en commençant par la première page qui comporte une empreinte d'impression ou d'illustration et en terminant par la dernière page qui comporte une telle empreinte.

Un des symboles suivants apparaîtra sur la dernière image de chaque microfiche, selon le cas: le symbole \rightarrow signifie "A SUIVRE", le symbole ∇ signifie "FIN".

Les cartes, planches, tableaux, etc., peuvent être filmés à des taux de réduction différents. Lorsque le document est trop grand pour être reproduit en un seul cliché, il est filmé à partir de l'angle supérieur gauche, de gauche à droite, et de haut en bas, en prenant le nombre d'images nécessaire. Les diagrammes suivants illustrent la méthode.

ails
du
odifier
une
mage

rata
o

elure,
à

32X

LIST OF VOTERS

FOR THE

TOWNSHIP OF ADELAIDE

FOR THE

YEAR 1879.

Filed Aug 6/79

STRATHROY, ONT. :

"THE AGE" BOOK AND JOB PRINTING HOUSE, FRONT STREET.

1879.

2/10 per [unclear]

LIST OF VOTERS

FOR THE

TOWNSHIP OF ADELAIDE

FOR THE

YEAR 1879.

STRATHROY, ONT. :

"THE AGE" BOOK AND JOB PRINTING HOUSE, FRONT STREET.

1879.

POST OFFICES

—OF THE—

TOWNSHIP OF ADELAIDE.

- | | |
|---------------|----------------|
| 1. STRATHROY. | 6. AMIENS. |
| 2. NAPPERTON. | 7. CRATHIE. |
| 3. KERWOOD. | 8. SPRINGBANK. |
| 4. WISBEACH. | 9. KEYSERS. |
| 5. ADELAIDE. | |

VOTERS' LIST, 1879, MUNICIPALITY OF ADELAIDE.

POLLING SUB-DIVISION NO. 1,

Comprising Lots Nos. 1 to 12 inclusive, in the 1st, 2nd, 3rd, 4th and 5th Cons., N.E.R.

PART I.—Persons entitled to Vote at BOTH Municipal Elections and Elections to the Legislative Assembly.

Jurors	No. on Roll	NAME.	Lot.	Concession or Street.	Other Description.	P.O.
J	88	Arrand, John	West half 8	3	Owner	5
	101	Adair, James	S centre pt, E half 12	3	Owner	5
J	102	Adair, John	N centre pt, E half 12	3	Owner	5
J	156	Arrand, Thomas	S W quarter 7	2	Owner	5
	240	Austin, Edward	sub lots 11, 12, 13 S pt 10 & N $\frac{1}{2}$ N $\frac{1}{2}$ 9	1	Owner	5
	261	Adair, David	N quarter 12	1	Owner	5
	158	Arand, James	W half E half	8	Tenant	5
	1	Bartram, Neal E	S W half 1	5	Tenant	9
	2	Bartram, Joshua	S W half 1	5	Owner	9
	32	Burdock, Ira	S W quarter 4	4	Tenant	9
	100	Brown, Wm. Jun	W half 12	3	Owner	5
	155	Brooks, Ephraim	N W quarter 7	2	Owner	5
	237	Brent, Wm	W part 8	1	Owner	5

Part I.—Polling Sub-Division No. 1.

Jurors	No. on Roll.	NAME.	Lot.	Concession Other		Description.	P.O.
				or Street.			
	238	Brent, Joseph	West part 8	1	Owner		5
	3	Bertram, Willard ...	E part 1	5 N	Owner		
	12	Climenhegz, Abraham	W part 4.	5	Owner		9
	24	Conkey, John	E half 1	4	Tenant		9
	48	Cooper, Samuel	N half S half 7	4	Owner		9
J	48	Campbell, Donald	W half 10	4	Occupant		9
	82	Cuddy, Thomas	E $\frac{1}{2}$ 5, W pt 6, N W pt E $\frac{1}{2}$ 5, W half 9	3	Owner		5
J	88	Cuddy, Alfred	E pt W pt 6	3	Owner		5
	89	Cuddy, John A.	E half 8	3	Owner		
	146	Clelland, Robert Jr..	S W pt 3, N $\frac{1}{2}$ E $\frac{1}{2}$ 3	2	Owner		5
	145	Clelland, Robert Sr..	S W pt 3	2	Owner		5
	143	Conkey, Wm. Sr.	E $\frac{1}{2}$ 3, N E pt W $\frac{1}{2}$ 3..	2	Owner (see D 3)		5
J	153	Crummer, John	W half 6	2	Owner		5
	154	Crummer, Herbert ..	E half 6	2	Owner		5
	161	Cave, Joseph	N W pt E half 7, S W part E half 7	2	Owner		5
	159	Curry, Miles Jr.	W pt E half 7	2	Owner		2
J	164	Cuddy, James Jr	E half 9	2	Owner		5
	165	Clarke, James	E half 10	2	Owner		5
	228	Clelland, Allan	W pt 4, N $\frac{1}{2}$ E $\frac{1}{2}$ 3 ..	1	Tenant		5
	229	Clelland, David Wiley	W part 4	1	Owner		5
	231	Clelland, John	5	1	Tenant		5
J	258	Callighan, Terance ..	S E quarter 12	1	Owner		5
	33	Donaldson, John	S W quarter 4	4	Owner		9
J	76	Dale, Henry	S half N half 4	3	Owner		9
	77	Dale, W m.	N half S half 4	3	Owner		9
J	139	Dempster, Robert ..	E half 1	2	Owner		5

Part I.—Polling Sub-Division No. 1.

5

Jurors	No. on Roll.	NAME.	Lot.	Concession or Street.	Other Description.	P.O.
	247	Douglas, James.....	N centre pt W ½ 11 .. N centre pt E side 11. V Adelaide, N George St. on 11	1	Owner.....	5
	248	Douglas, Stewart....	S centre pt E side 11	1	Owner.....	5
	251	Donely, Samuel	N centre part 11	1	Owner.....	5
	15	Fitzpatrick, Peter ..	E half 5	5 N	Owner.....	
	10	Fair, Geo. W	N part 1	5	Owner.....	9
	78	Finnan, James	S E half E half 4	3	Owner.....	5
	93	Freel, Hugh	W half 10	3	Owner.....	5
	97	Freel, Robert	W quarter 11	3	Owner	5
	96	Freel, Wm. Sr	do	3	Owner.....	5
J	98	Freel, Thomas	Centre part 11	3	Owner.....	5
	99	Freel, Wm. John....	E part 11	3	Owner.....	5
J	34	Glover, James	E half 4	4	Owner.....	5
	72	Galloway, Shalto....	E half 2, N W pt 3 ..	3 and 2 ..	Owner.....	5
	142	George, Geo	E half 2	2	Tenant	5
	149	Galloway, V	part 5	2	Owner.....	5
	150	Galloway, J.	part 5	2	Owner.....	5
J	168	George, James	11.....	2	Owner.....	5
	236	Galsworthy, John ...	E half 7	1	Owner.....	5
	75	Galloway, Archibald	N W corner 3	2	Farmer's Son..	5
	6	Hoffner, Joseph	S E part 3.....	5	Owner.....	9
	18	Herrington, Charles..	6	5	Farmer's Son..	9
	17	Herrington, Trueman	Giore 6	5	Owner.....	9
	21	Herrington, Josiah ..	E pt 8 and W pt 9 ..	5	Owner.....	9
J	36	Hay, Timothy	E half 5, W half 6 ..	4	Owner.....	9
	46	Hendrick, John	W half 9	4	Owner.....	9

Part 1.—Polling Sub-Division No. 1.

Jurors	No. on Roll.	NAME.	Lot.	Concession or Street.	Other Description.	P.O.
	79	Healy John,	W quarter 5	3	Owner.....	5
J	244	Hamilton, James	W half 8	2	Owner	5
	243	Hoare, John S	sub lots 2 & 3, 1, 2, 3	F S, S K ..	V of A, Owner	5
	256	Hodgson, John.....	sub lots 10	N F S, S K	V of A, Owner	5
	257	Harris, Joseph ...	sub lots 11 and 12	N K S, V A	Owner.....	5
			E half 14	1	Tenant	5
	260	Henry, Wm	S half N half 12	1	Owner	5
	7	Hofner, Joseph	S E part 3	5 N.....	Farmer's Son..	9
	85	Johnston, Alexander	E half 6	3	Owner.....	5
J	169	Johnston, James	W half 12	2	Owner	5
	16	Keyser, Hiram.....	E half 5	5 N	Tenant	9
J	19	Keyser, Joseph.....	Cove 7	5	Owner	9
	43	Keyser, John Sr	N half 7	4	Owner	9
	42	Keyser, Jacob	N half 7	4	Owner	9
J	54	Kingston, Paul W	N E part 12	4	Owner	5
	55	Kingston, Thomas	N E part 12	4	Owner.....	5
J	56	Kingston, Peter	S E pt E $\frac{1}{2}$ 12, N end E half 12	4 and 3 ..	Owner.....	5
	92	Kelly, William.....	S half N half E half	9 3	Owner.....	5
	91	Kelly, George	N quarter E half 9	3	Owner.....	5
J	222	Kincade, Robert	W half 2	1	Owner.....	5
	324	Kennedy, John Rev	S pt W half 12	1	Owner.....	5
J	13	Langan, John.....	E pt 4 5th con., N W pt 4 and S quarter 4 4th con	4	Owner.....	9
J	25	Langan, James.....	W half 2	4	Owner.....	9
	41	Logan, John F.	N half S half 7	4	Tenant	9
		Langan, William.....	N W quarter 4	4 N	Owner.....	9
J	28	Murray, John	E half 2	4	Owner	9

Part I.—Polling Sub-Division No. 7

7

Jurors	No. on Roll	NAME.	Lot.	Concession Street.	Other Description.	P.O.
J	35	Murray, Patrick	W half 5	4 and 5	Owner	9
J	47	McKenzie, Duncan	E half 9	4	Owner	9
J	49	McLeish, Malcolm	E half 10	4	Owner	9
J	53	McLaughlin, Duncan	W half 12	4	Owner	9
	67	Morgan, David	West half 1	3	Owner	5
J	68	McChesney, Joseph	W half E half 1	3	Owner	5
	69	McChesney, Wm jr.	E quarter 1	3	Owner	5
J	87	McNabb, Wm	E half 7	3	Owner	5
	138	Morgan, William	W half 1	2	Owner	5
	140	McChesney, Wm	W half 2	2	Owner	5
J	151	McCabe, Miles	E part 5	2	Owner	5
J	220	Minniely, Wm	W half 1	1	Owner	4
	219	Minniely, Andrew	W half 1	1	Owner	4
J	221	Minniely, John	E half 1, E ½ W ½ 1	1 and 1 S	Ow'r (see S D 3)	4
J	223	McCarthy, William	E half 2	1 N	Owner	5
	246	Moore, John	N E part 10	1	Owner	5
	27	Murray, Tilton	S part 2	5 N	Owner	9
	9	Oliver, Thomas G.	N E pt W pt 2	5	Owner	9
	8	O'Neil, Henry	N part 3	5	Farmer's Son	9
J	84	Ogden, Isaac Newton	S half N half 3	3	Owner	9
J	239	Pagett, Henry	E pt 8, S W pt 9	1	Tenant	5
J	241	Parker, Frank	part 10	1 N	Owner	5
J	148	Robinson, Duncan	E half 4	2	Owner	5
	157	Ray, Alexander	W half E half 8	2	Owner	5
	166	Raisen, Thomas	W quarter 11	2	Owner	5
	167	Raisen, Wm	E half W half 11	2	Owner	5

Part I.—Polling Sub-Division No. 1.

Jurors	No. on Roll.	NAME.	Lot.	Concession or Street.	Other, Description.	P.O.
	4	Smith, Jacob D.....	W part 2	5	Farmer's Son..	9
J	11	Smith, George	E part 2.....	5	Owner.....	9
	20	Stevens, Benjamin ..	W part 8	5	Owner.....	9
J	23	Smith, Thomas.....	W half 1.....	4	Owner	9
	30	Shrier, Jacob.....	S quarter 3, N quar 3	4 and 3....	Owner	9
J	38	Smith, Russell B....	E part 6.....	4	Owner.....	9
	39	Smith, John	E corner 6.....	4	Owner.....	9
	44	Stevens, Charles H..	E half 8	4	Tenant	9
	50	Sharpe, Thomas H..	W part 11	4	Owner.....	9
	51	Stevens, John W....	W part 11	4	Tenant	9
	31	Schrier, Nelson.....	S E part 3.....	4 N	Farmer's Son..	9
J	52	Sharpe, John H	E part 11	4	Owner.....	9
J	70	Shields, James	W half 2	3	Owner.....	4
	71	Shields, Julius	W half 2	3	Owner	4
	141	Shields, John	E half 2	2	Owner.....	4
	162	Smith, Absolam	E quarter 8	2	Owner.....	5
	170	Seed, Hugh	N half E half 12, S pt E half 12, N half W half 13	2 3 2 and 1	Owner see sub- div. No 2.....	5
	171	Seed, Wm. John				
	179	Seed, George Sr	S $\frac{1}{2}$ E $\frac{1}{2}$ 12, S end 13 ..	2	Owner	5
	5	Thorp, Shelden	N pt 3, S W pt 3	4 and 5 ..	Occupant	9
J	28	Thorp, Neil	centre part 3	4	Owner.....	6
		Wilkins, George jr ..	part lot 5	3 N	Tenant	5
	75	Wilson, James	S half 3	3	Owner.....	5
	86	Wilkins, George ...	W half 7	3	Owner.....	5
	90	Whiting, John	S half E half 9	3	Owner.....	5
	94	Warner, John	W half E half 10... ..	3	Owner.....	5

Part I.—Polling Sub-Division No. 1.

9

Jurors	No. on Roll.	NAME.	Lot.	Concession or Street.	Other Description.	P.O.
	95	Warner, Thomas	E quarter 10	3	Owner	5
	147	Wiley, Hugh	W half 4	2	Owner	5
	163	Wilkins, David	W half 9	2	Owner	5
J	224	Wiley, John jr.	S W quarter 3	1	Owner	5
J	227	Wiley, David D.	S E ¼ 3, centre pt 4	1	Owner	5
J	230	Wiley, David	E pt 4	1	Owner	5
	232	Woodlock, John	W half 6	1	Owner	5
	233	Walsh, Patrick jr.	W half E half 6	1	Owner	5
	234	Walsh, Patrick sr.	E quarter 6	1	Owner	5
	235	Walsh, Thomas	W half 7	1	Owner	5
J	253	Whittaker, Richard	sub lots 5, 6 & 7, steam grist and saw mill	S King St V A	Owner	5
	225	Wiley, Nelson	3	1 N	Farmer's Son	5
	226	Wiley, Archibald	3	1 N	Farmer's Son	5

PART II.—Persons entitled to Vote at Municipal Elections ONLY.

	239	Hodgson, George	sub lot 5	N F St	V A, Owner	5
	20	Topping, John	E pt 9, gore 10	N E R 5	Owner	9
	29	Thorp, Ransom	N part 3	4 N	Owner	
	242	Whitlock, Wm.	sub lot 7	N F St	V A, Owner	5

PART III.—Persons entitled to Vote at Elections to the Legislative Assembly ONLY.

--	--	--	--	--	--	--

POLLING SUB-DIVISION NO. 2,

Comprising Lots Nos. 13 to Townline East inclusive, in the 1st, 2nd,
3rd and 4th Cons., N.E.R.

*PART I.—Persons entitled to Vote at BOTH Municipal Elections and
Elections to the Legislative Assembly.*

Jurors	No. on Roll.	NAME.	Lot.	Concession or Street.	Other Description.	P.O.
	108	Adair, Hugh	W half 15	3	Tenant	5
	111	Adair, Robert	do	3	Farmer's Son	5
	107	Adair, Wm	do	3	Owner.....	5
	109	Adair, John	do	3	F S Adelaide...	5
	110	Adair, James	do	3	F S Adelaide...	5
	193	Ayer, Robert..	W part 19	2	Owner.....	7
	192	Ayer, Wm.....	E part W half 19	2	Owner	7
J	199	Anderson, James J1..	S W part E half 21	2	Tenant	7
	198	Anderson, James Sr...	E half 21	2	Owner	7
	293	Adams, John.....	E part 31	1 N	Owner.....	6
	125	Brown, Johr	N E P 20	3 N	Farmer's Son ..	7
J	106	Baskier, Joseph.....	E half 14	3	Owner.....	5
	119	Brown, David	S half E half 18.....	3	Owner.....	7
J	120	Bolton, Charles.....	S half 19, W half 20	3	Owner.....	7
	124	Brown, Wm E	N E parts 20	3	Owner.....	7
J	132	Bunting, Wesley	E part 24	3	Owner.....	7
	133	Bunting, Richard....	do	3	F S Adelaide..	7
	134	Bunting, Edward....	do	3	F S Adelaide...	7

Part I.—Polling Sub-Division No. 2.

Jurors	No. on Roll	NAME.	Lot.	Concession or Street.	Other Description.	P.O.
	135	Bunting, Brerton.....	E part 24.....	3.....	F S Adelaide...	7
	176	Burrows, Henry.....	E half 15.....	2.....	Owner.....	5
	185	Brown, James.....	W part 17.....	2.....	Owner.....	5
	186	Brown, Wm. sr.....	E part 17.....	2.....	Owner.....	7
J	194	Bolton, Samuel.....	E half 19.....	2.....	Owner.....	7
J	195	Bolton, Wm.....	20.....	2.....	Owner.....	7
J	201	Bolton, James.....	W half 22.....	2.....	Owner.....	7
J	269	Brock, George jr.....	E half 17.....	1.....	Owner.....	5
J	270	Brock, Wm.....	W half 18.....	1.....	Owner.....	5
J	286	Bishop, David.....	W half 28, W half 29	1.....	Tenant, Owner	6
	177	Burrows, William.....	E half 15.....	2.....	Farmer's Son...	5
	63	Coulton, Robert.....	E part 13.....	4.....	Tenant.....	8
	60	Campbell, John.....	15.....	4.....	Owner.....	8
J	265	Chapman, William.....	15.....	1.....	Owner.....	5
	285	Crocker, Joseph.....	S E part 27.....	1.....	Tenant.....	6
J	130	Demery, Denis.....	W part 23.....	3.....	Owner.....	7
J	206	Demery, Simon.....	W part 23.....	2.....	Owner.....	7
J	282	Donaldson, Benjamin	E half W half 26.....	1.....	Owner.....	1
J	284	Demery, Aaron.....	S W pt 27, N E pt 27	1 S.....	Owner.....	1
	288	Dohram, Wm.....	E half 29.....	1 N.....	Tenant.....	6
J	207	Elliott, George.....	N W part 24.....	2.....	Owner.....	7
J	57	Frazer, James.....	W half 13.....	4.....	Owner.....	8
	118	Featherstone, Robert	N E $\frac{1}{4}$ 18.....	3.....	Owner.....	7
	66	Gibson, John.....	Gore, 20.....	4.....	Owner.....	7
	115	Geary, Richard.....	W half 17.....	3.....	Owner.....	7

Jurors	No. on Roll.	NAME.	Lot.	Concession or Street.	Other Description.	P.O.
J	202	Graham, John	E half 22	2	Owner	7
	262	George, Benjamin	S W part 13	1	Tenant	5
J	264	Gale, Wm	W half 14, N E pt 13	1	Owner, Tenant	5
	267	Glenn, George	E half 16	1	Owner	5
J	276	Gunson, Henry	W half 23, E $\frac{1}{2}$ 23	1	Tenant, Owner	1
	116	Geary, Henry	W half 17	3 N	Farmer's Son	7
	117	Geary, James	do	3 N	Farmer's Son	7
J	113	Henderson, James M	W half 16	3	Owner	5
J	131	Heake, Andrew S	E part 23, W part 24	3	Owner	7
J	183	Henderson, Wm	W half E half 16	2	Owner	5
	211	Harkness, James B	E half 25	2	Tenant	7
	210	Harhness, Alexander	do	2	Owner	7
	273	Heckey, Thomas	W part 21	1	Owner	1
	112	Hanley, John	E half 15	3 N	Owner	5
J	197	Jones, James	W half 21	2	Owner	7
	208	Janes, Charles	N E $\frac{1}{2}$ 24	2	Owner	7
J	137	Linton, Wm	Gore 26	3	Owner	7
	277	Lewis, John Jr	W half E half 23	1	Owner	1
	278	Lewis, Wm	W half 24	1	Owner	1
	62	McLean, Donald	E part 13	4	Owner	1
	59	McIntosh, Alex	E part 14	4	Owner	8
J	61	McDonald, John	Gore 16	4	Owner	8
	103	Mee, Patrick	S W part 13	3	Owner	5
	105	Mee, Thomas H	S E part 13	3	Tenant	5
J	104	Mee, Charles A	W half 14	3	Tenant	5
J	114	McLelland, John	E half 16	3	Owner	7

Part I.—Polling Sub-Division No. 2.

Jurors	No. on Roll.	NAME.	Lot.	Concession or Street.	Other Description.	P.O.
	121	McChesney, Hugh	S half E half 20	3	Owner	7
	122	McChesney, Wm	S half E half 20	3	Owner	7
J	123	Meek, Thomas A	N E $\frac{1}{4}$ 19, Gore 19	3 and 4	Owner	7
J	129	McKeen, Wm	E part 22, W half 22	3	Owner, Tenant	7
	182	McCabe, Wm	W half 16	2	Owner	5
	195	McCubbin, Daniel	E half 17	3	Owner	8
	212	Murray, George	W $\frac{1}{2}$ 26	2	Owner	7
	213	Murray, Robert	E half W half 23	2	Owner	7
J	214	McDonald, Augus	E half 26	2	Owner	7
	266	McCarthy, John	W half 16	1	Owner	5
	275	McEwen, Wm	W half 22	1 N and S	Tenant	1
J	280	Mahon, Wm	W half 25	1 N	Owner	6
	127	Nettleton, Wm Sr	E half 21	3	Owner	7
	128	Nettleton, Wm Jr	do	3	F S Adelaide	7
	204	Neil, Isaac I	E part 23	2	Tenant	7
	203	Neil, Wm	do	2	Owner	7
J	279	Newell, Alexander	E half 24	1	Owner	6
	202	Neil, Wm Jr	E part 23	2 N	Farmer's Son	7
J	281	O'Neil, Denis	E half 25	1	Owner	6
J	58	Payden, John	W half 14	4	Owner	8
J	126	Payden, Joseph	W half 21	3	Owner	7
	173	Pendington, Thomas	W half 15, E part 14	2	Owner	5
	174	Pendington, Benjamin	do	2	F S Adelaide	5
	175	Pendington, David	o	2	F S Adelaide	5
	191	Ruebotham, George	W half 18	3	Tenant	7
	184	Regan, Michael	E $\frac{1}{2}$ 16	2	Owner	7

Jurors	No. on Roll.	NAME.	Lot.	Concession or Street.	Other Description.	P.O.	
	263	Radcliff, Wm	S E part 13	1	Owner	1	
	190	Ruebotham, Wm	E half 18	2	Owner	7	
	209	Reed, Wm	N W $\frac{1}{4}$ 24	2	Owner	7	
J	170	Seed, Hugh	N half W half 13	1	Ow'r (see S D 1)	5	
	180	Seed, Nelson	N half 13 S half	2	Owner	5	
	179	Seed, George Sr	S end 13	2	Owner (see D 1)	5	
	181	Seed, George, Jr	S part W part 14	2	Tenant	5	
J	178	Seed, David	S $\frac{1}{2}$ N $\frac{1}{2}$ 13, centre pt	14	2	Owner	5
J	172	Seed, Thomas	N $\frac{1}{4}$ 13, N W part	14	2	Owner	5
	187	Scott, Robert	W half 18	2	Owuer	7	
	188	Scott, Wm	do	2	Owner	7	
J	189	Scott, James	N W $\frac{1}{4}$ 19	3	Owner	7	
J	217	Smith, Malcolm	S half 27, N part	27	2 and 1	Owner	7
	216	Smith, John	N part 27	2	Owner	7	
	215	Smith, Daniel	S W part 25	2	Owner	7	
J	268	Sifton, Charles G.	W half 17, E half	20	1	Owner	5
J	283	Smith, John	E $\frac{1}{2}$ 26, N centre p	26	1 and 1 S	Owner	1
	291	Tomlinson, Leouard	W part 20	1	Farmer's Son	6	
	290	Tomlinson, John	W pt and N pt	30	1	Tenant	6
	289	Tomlinson, Wm	W part 30	1	Owner	6	
	292	Tuckey, Charles	E part 30, W part	31	1	Owner	6
	396	Thrower, Jacob	W half 20	1	N	Farmer's Son	5
	65	Wilson, John	Core 18	4	S	Owner	7
J	136	Wardell, Joseph	W part 25	3	Owner	7	
J	218	Wood, Wm	Gore 28 and 29	2	Owner	7	
J	271	Walker, Robert	E half 10	1	Owner	5	
J	272	Walker, James	19	1	Owner	5	

Part I.—Polling Sub-Division No. 2.

15

Jurors	No. on Roll.	NAME.	Lot.	Concession or Street.	Other Description.	P.O.
J	274	Walsh, John	E part 21	1	Owner.....	5.
J	287	Whiting, David	E half 23	1	Owner.....	6

PART II.—Persons entitled to Vote at Municipal Elections ONLY.

	200	Anderson, Joseph.....	N E corner 21	2	Tenant	7
--	-----	-----------------------	---------------------	---------	--------------	---

PART III.—Persons entitled to Vote at Elections to the Legislative Assembly ONLY.

--	--	--	--	--	--	--

POLLING SUB-DIVISION NO. 3,

Comprising Lots Nos. 1 to 11 inclusive, in the 1st, 2nd, 3rd, 4th and 5th Cons., S.E.R.

PART I.—Persons entitled to Vote at BOTH Municipal Elections and Elections to the Legislative Assembly.

Jurors	No. on Roll.	NAME.	Lot.	Concession or Street.	Other Description.	P.O.
	377	Aberneathy, James ..	W ½ 5	2	Owner.....	1
	378	Armstrong, Joseph ..	E half W half 4	2	Owner.....	3
J	453	Alderson, Amos	W half 3	3	Owner	3
J	463	Alexander, Joseph ...	W half E half 8	3	Tenant	3
	464	Alexander, Robert ..	E ½ 8	3	Tenant	3
	469	Alexander, Wm	Centre half 11	3	Owner.....	5

Jurors	No. on Roll.	NAME.	Lot.	Concession or Street.	Other Description.	P.O.
	470	Alexander, Wm H .	Centre half 11	3	Owner	5
J	471	Alexander, Joseph C	E half 11	3	Owner	5
J	662	Arnett, Lewis	N half lot 5, B E	V of K	Tenant	3
	551	Alexander, James	W $\frac{1}{4}$ 10	4 S	Tenant	3
J	315	Barrett, Richard	E part 10	1 S	Owner	5
	366	Brock, Frank	W $\frac{1}{4}$ 1	2 S	Owner	3
	367	Belford, Rutherford	E half W half 1	2	Tenant	3
J	380	Bradshaw, Richard	W half 6	2	Owner	3
	475	Baker, Robert	W part 5	3	Tenant	3
J	466	Brown, Joseph	E half 9	3	Owner	5
J	549	Bowley, Frederick G	do	4	Tenant	3
	550	Bowley, James	do	4	Owner	1
J	555	Bolton, Richard W	E half 11	4	Owner	2
J	588	Barber, Jabez	N W pt W $\frac{1}{2}$ 1, N E pt W half 1	5	Owner, Tenant	3
	649	Brown, John H	N W cor 6, sub lot 6 B, K	V Kerwood	Owner	3
	672	Becton, George Jr	Sub lots 8, 9, 10 B D	do	Owner	3
	683	Becton, John	cen pt E pt of E $\frac{1}{2}$ 6	do	Owner	3
	671	Becton, George Sr	Sub lot 3 S $\frac{1}{2}$ 4 B B, sub lot 3, 16, B D	do	Owner	3
	144	Conkey, Deas	W half 6	1 S	Farmer's Son	5
	295	Conkey, Robert Sr	E half 1	1	Owner	5
	296	Conkey, Robert, Jr	W half 4	1	Owner	5
J	302	Caswell, Giles	5	1	Owner	5
	383	Conkey, Wm Jr	E half 6	1	Owner	5
J	305	Carthy, Cornelius	E half 7	1	Owner	5
	250	Cleford, Charles	N pt 10, N pt 11	1 S and N	Owner	5
	368	Chambers, John	W half E half 1	2 S	Owner	3

Part I.—Polling Sub-Division No. 3.

Jurors	No. on Roll.	NAME.	Lot.	Concession or Street.	Other Description.	P.O.
	369	Chambers, George	E quarter 1.	2	Owner.....	3
	370	Chambers, Thomas	do	2	Owner.....	3
	371	Cleverdon, Lawrence	2	2	Owner.....	1
J	376	Carrothers, John	E half 4	2	Owner.....	3
	386	Collier, Thomas	E half W half 8.	2	Owner.....	3
J	389	Carrothers, James	9	2	Owner.....	5
	451	Chambers, Thomas	E ¼ 1, W half E half 1	3	Owner, Tenant	3
	531	Carroll, John	W half 2	4	Tenant	3
	545	Curry, Miles	pt W half 8	4	Tenant	3
J	590	Carroll, Thomas	W half 2	5	Owner.....	3
	390	Carrothers, Wm	N half 9	2 N	Owner.....	5
J	304	Davidson, Gavin	W half 7	1	Owner.....	5
J	385	Dowding, Wm	E ¼ 7, W ¼ 8.	2	Owner	3
J	452	Dowding, James	W half 2	3	Owner.....	3
J	650	Dagg, James	centre pt E pt E ¼ 6, lot 2, B R	V Kerwood	Owner.....	3
	651	Dagg, Thomas G	centre E pt E ¼ 6 N...	do	Owner.....	3
	678	Dowding, George	sub lots 3, 4, 16, 17, 18, Grist & Saw Mill B B and G	do	Tenant, Owner	3
J	299	Edwards, Wm B	W half 3.	1 S	Owner.....	5
	457	Early, George	E half 4	3	Tenant	3
	458	Earley, James Jr	W half 6	3	Owner.....	3
	459	Earley, Samuel	E half 6	3	Owner.....	3
	460	Earley, George F	W half 7.	3	Owner.....	3
	468	Eakins, John	W quarter 11	3	Owner.....	5
	552	Earley, Wm	W ¼ 10, E half W ¼ 10	4	Tenant, Owner	3
	595	Earley, John J.	W half 3.	5	Owner.....	3
	602	Ellis, Thomas	E pt 5	5	Owner.....	3

Part 1.—Polling Sub-Division No. 3.

Jurors	No. on Roll.	NAME.	Lot.	Concession or Street.	Other Description.	P.O.
J	317	Forsyth, Robert M ...	Centre part 11	1	Owner.....	5
J	326	Forsyth, Robert D ..	E part 11	1	Tenant	5
	325	Forsyth, Robert sr...	do	1	Owner.....	5
	684	Foster, Charles jr... }	sub lot 5, N $\frac{1}{2}$ 4, 14 and N half 15 B B	V Kerwood	Owner.....	3
	667	Foster, Samuel.... }	sub lots W $\frac{1}{2}$ 1, W $\frac{1}{2}$ 2 2 B E	do	Owner.....	3
	674	Foster, George sr... }	sub lots 3, 4, 6, 7, 11 B F and S W corner of lots 6 and 7	5 S ... do	Owner.....	3
	609	Freer, Wm.....	W half E half 7	5	Owner	3
	461	Fortner, James.....	E half 7	3 S	Owner	3
	594	Fuller, Wm	E half 2	5 S	Owner.....	3
J	310	Galloway, Wm T....	E half 9	1	Owner.....	5
	381	Galbraith, James sr..	W half E half 6	2	Owner.....	3
	282	Galbraith, James jr...	E quarter 6	2	Owner.....	3
	534	Griffin, Michael	W half 3.....	4	Tenant	3
J	540	Galbraith, Robert....	E quar 5, W half 6 ...	4	Owner.....	3
J	546	Galbraith, Joseph....	E half 8, W quar 9 .	4	Owner	3
	669	Gosden, John	sub lot 1 B F.....	V Kerwood	Owner	3
	687	Gosden, John sr ...	20 sub lot, E cen pt 6	do	Owner.....	3
J	294	Hawkins, George....	W quarter 1	1 S	Owner.....	4
J	391	Humphries, Wm	W quarter 20	2 and 3 ..	Owner.....	5
	392	Harris, Samuel.....	E half W half 10	2	Owner.....	5
	456	Harris, David	E part 5	3	Owner.....	5
J	462	Hanna, John.....	W half 8	3	Owner	5
J	465	Houlton, Henry	W half 9.....	3	Owner.....	5
	467	Humphries, Henry...	E half W half 10	3	Owner.....	5
J	541	Harris, Edward B..	E half 6	4	Tenant	3

Part I.—Polling Sub-Division No. 3.

Jurors	No. on Roll.	NAME.	Lot.	Concession or Street.	Other Description.	P.O.
	553	Harris, Thomas P	E half 10	4	Owner	5
J	603	Hull, George S	W part 6	5	Owner	3
	394	James, Thomas P	W half 11	2	Owner	5
J	449	Jarriott, James	N W quarter 1	3	Tenant	3
	538	Johnston, John B	W half 5	4	Owner	3
J	599	Jury, David	E 1/4 4	5	Owner	3
J	604	Jarvis, Thomas	N E corner 6	5	Owner	3
	373	Kincade, Wm	3	2	Owner	3
J	375	Kincade, Anthony	W 1/4 4	2	Owner	3
	374	Kincade, Angus	E half W half 4	2	Owner	3
	681	Kellett, Wm B	B B on 7	5 S	Owner	3
	311	Lamont, Alex	W half 10	1 S	Owner	5
	593	Laughton, Wm	W half 4	4 S	Tenant	3
	297	Marshall, James	2	1	Owner	4
J	298	Marshall, David	2	1	Farmer's Son	4
	301	McChesney, David	E half 4	1	Owner	5
J	319	Merse, Wm D	N pt 10, & S E pt 9	1 1 N	Owner	5
	387	Muxlow, Wm	E half 8	2 S	Tenant	5
J	221	Minniely, John	E half W half 1	1	O'nr see D Nol	4
	303	Martin, Charles	E half 10	2	Owner	5
J	527	Manning David	W half 1	4	Tenant	3
	528	Manning, Nicholas	do	4	Tenant	3
	536	Maher, Michael	E half 3	4	Owner	3
J	537	Mathews, Charles W	E half 4	4	Owner	3
	542	Mitchell, John	W half 7	4	Owner	3
	608	Mitchell, Robert	N W part 7	5	Owner	3

Part I.—Polling Sub-Division No. 3.

Javon	N	Roll	NAME.	Lot.	Concession or Street.	Other Descrip- tion.	P.O.
J		543	Morgan, George	E half 7	4	Owner	3
		547	Morgan, Samuel P ..	E half W half 9	4	Tenant	3
		548	Morgan, Richard Sr ..	do	4	Owner	3
J		554	Morgan, Wm P	W half 11	4	Owner	3
		591	McKinney, Terance ..	E part 1	5	Owner	3
		592	McKinney, Bernard ..	do	5	Owner	3
J		610	Morgan, Robert	W half 8, E $\frac{1}{2}$ 7	5	Owner	3
J		611	Morgan, John	W half 9	5	Owner	3
		614	Morgan, John W	E half 10	5	Tenant	3
		613	Morgan, John Sr	do	5	Owner	3
		322	Miller, Wm	8, 9, 10, 12, 13, 14 ...	1 S	Tenant	5
		392	Manning, Wm	Lot 2	2 S	Tenant	3
		382	Muxlow, Edwin	E half 8	2	Tenant	5
J		532	Newton, Wm	E half 2	4	Owner	3
		533	Newton, Richard	do	4	Owner	3
		689	Norris, Joseph }	Sub Lots 7, 8, 9, 12, 13, B B	V Kerwood	Owner	3
		539	Pratt, Charles	W half E half 5	4	Owner	3
		655	Parker, Reuben	sub lot 4 & S $\frac{1}{2}$ 5 B E	V of K ..	Owner	3
		612	Patterson, George ..	S half 9, W half 10 ..	5 S	Owner	3
		615	Patterson, Samuel ...	W half 11	5	Owner	2
		216	Raisen, Charles	W part 11	1	Owner	5
		420	Rivers, Henry	S W quarter 1	3	Owner	3
J		596	Richardson, John	E half 3	5	Owner	3
J		597	Richardson, Wm H ..	W part 4	5	Owner	3
J		598	Richardson, David ...	E pt W pt 4	5	Owner	3
		601	Richardson, Wm	cen pt 5, W pt E pt 4	5	Owner	3

Part I.—Polling Sub-Division No. 3.

21

Inter- No. on Roll.	NAME.	Lot.	Concession or Street.	Other Descrip- tion.	P.O.
J	663 Richardson, Benjamin	sub lot N half 5 B E	V Kerwood	Owner.....	3
	666 Redmond, Wm	part sub lot 1 B E	do	Tenant	3
J	668 Richardson, Lewis	sub lot 17 & 18 B E cheese factory	do	Owner.....	3
	682 Rowe, George	sub lot 2 B B	do	Owner	3
J	677 Richardson, James	sub lots 5, 6, 7, 8 B G and cen part W 1/2 7	do	Owner.....	3
J	616 Rapley, Charles	E half 11	5	Owner.....	2
	685 Ramey, John R	B D on 6	5 S	Owner.....	3
J	454 Sullivan, John	E half 2 and 3	3	Owner.....	3
	679 Shrier, Wm H	sub lots 3, 4, 16, 17 & 18, B B & G, Grist & Saw Mill property	V Kerwood	Tenant, Owner	3
J	379 Thomas, Wm	E half 5	2	Owner.....	3
J	383 Thomas, James	W part 7	2	Owner.....	3
	384 Thomas, Robert	centre part 7	2	Owner.....	3
	395 Thrower, Isaac	E half 11	2	Owr se. D No 2	5
	535 Tyler, John	W half 3	4	Owner.....	1
	605 Trotter, Wm	N cen pt E half 6	5	Tenant	3
	306 Upton, John	W quar 8, cen pt 8	1	Owner.....	5
	308 Upton, Edward	centre part 8	1	Tenant, Owner	5
J	309 Upton, Robert	E quarter 8	1	Owner.....	5
	307 Upton, Patrick	centre 8	1	Farmer's Son...	5
	300 Wiley, John Sr	E half 3	1	Owner.....	5
	526 Williams, Roger, Jr	W half 1	4	Owner.....	1
J	600 Wright, Edwin	W part 5	5	Owner.....	3
	653 Whiting, John	sub lots 6, 7, 9, 10, 11 12, 13 B E	V Kerwood	Owner.....	3
J	529 Williams, Lawson B.	E half 1	1 S	Ex-ner's Son	3

Part I.—Polling Sub-Division No. 3.

Jurors	No. on Roll.	NAME.	Lot.	Concession or Street.	Other Description.	P.O.
	530	Williams, Rodger S...	E half 1	4 S	Owner	1
	365	Wakefield, James....	W quarter 1	2 S	Tenant	3

PART II.—Persons entitled to Vote at Municipal Elections ONLY.

	654	Armstrong, Wm	sub lot 15 B E	V Kerwood	Owner	3
	657	Armstrong, John....	one-fifth on 6	do	Tenant	3
	312	Brook, Thomas	N W pt E half 10....	1 S	Tenant	5
	675	Baker, Jeremiah	lots 17 and 18, B C .	5 S	Owner	3
	664	Carmody, Thomas...	sub lots 3 and 16, B E	V Kerwood	Tenant	3
	648	Dickinson, Elijah	sub lots 4,5,14&15,BD	do	Tenant	3
	673	Drew, Wm.	sub lots 3,4,6&11,B F	do	Tenant	3
	607	Dicer, James	N W corner E half 7	5 S	Owner	3
	644	Edwards, William	sub lots 3, 4 & 5, B K	V Kerwood	Tenant	3
	645	Edwards, George....	sub lots 3, 4 & 5, B K	do	Owner	3
	320	Freele, James	Lot 6 S E St	Ad Village	Owner	5
	686	Foster, George W	S end W half 7	V Kerwood	Owner	3
	690	Griffin, James	10 & 11 B B	do	Tenant	3
	658	Isles, Wm	sub lot 14 B E	do	Tenant	3
	667	Jones, Samuel	sub lot N E part 1, S part 2, B E	do	Tenant	3
	660	Langford, Charles H	sub lot 8 B E	do	Owner	3
	661	Large, Henry	16 B E	do	Tenant	3
	544	Munn, Samuel	S W corner 8	4 S	Owner	3
	643	Mathews, Henry....	S cen pt E half 6	5 S	Tenant	3
	688	Parker, Pearce	sub lot 6 B B	V Kerwood	Tenant	3

Co
PA
Jurors
No. on
J 4
4
6
64
64

Part II.—Polling Sub-Division No. 3.

Jurors	No. on Roll.	NAME.	Lot.	Concession or Street.	Other Description.	P.O.
	606	Pender, Wm.....	N W corner E half 7	5 S	Tenant	3
	313	Seed, Wm	N W part E half 10..	1 S	Tenant	5
	647	Stinson, Francis	sub lots 6, 7 & 8, B K	V Kerwood	Owner.....	3
	589	Thomas, John	W half 1.....	5 S	Owner.....	3
	659	Temple, Wesley	sub lot B I.....	V Kerwood	Owner.....	3
	676	Taylor, Daniel	B G, lot 9	do	Tenant	3
	314	West, John F.....	N centre pt 10	1 S	Owner.....	5
	656	Wilson, John.....	sub lots 6,7,8 & 9, B I	V Kerwood	Owner.....	3
	648	Wild, Thos	Lots 6, 7, 8, B K.....	do	Tenant	3
	321	Weir, Andrew.....	Lot 7, S F St	Ad Village	Owner.....	5

PART III.—Persons entitled to Vote at Elections to the Legislative Assembly ONLY.

--	--	--	--	--	--	--

POLLING SUB-DIVISION NO. 4,

Comprising Lots Nos. 12 to the Townline East, in the 1st, 2nd, 3rd, 4th and 5th Cons., S.E.R.

PART I.—Persons entitled to Vote at BOTH Municipal Elections and Elections to the Legislative Assembly.

Jurors	No. on Roll.	NAME.	Lot.	Concession or Street.	Other Description.	P.O.
J	421	Alexander, Joseph sr	E half 19	2	Owner.....	1
	485	Alexander, Thomas ...	W half 16	3	Owner.....	1
	640	Armstrong, Wm H ..	19.....	5	Owner.....	1
	641	Armstrong, Richard W	19.....	5	Owner.....	1
	642	Armstrong, Wm A ..	19.....	5	Owner.....	1

Part 1.—Polling Sub-Division No. 4.

Jarvis No. on Roll	NAME.	Lot.	Concession or Street.	Other Descrip- tion.	P.O.
428	Anderaon, Charles	22	2 S	Owner	1
329	Brook, George sr	W half 13	1	Owner	5
330	Brook, Richard	E half 13	1	Owner	5
J 331	Brook, Arthur	W half 14	1	Owner	5
J 333	Barron, John	W half 15	1	Owner	5
J 401	Bishop, Edward	E quarter 13	2	Tenant	5
404	Bishop, George sr	E half 14	2	Owner	5
J 413	Bishop, George jr	W half 17	2	Tenant	5
J 422	Bell, John C	W half 20, N E 2 20	2	Owner	1
J 438	Bogue, Thomas	W pt 25	2	Owner	1
J 440	Buttery, George	W part 26	2	Owner	1
442	Buttery, Joseph T	do	2	Owner	1
441	Buttery, Wm G	do	2	Owner	1
J 443	Buttery Wm	E pt 26 & W pt 27	2	Owner	1
J 444	Buttery, Joseph	E part 27	2	Owner	1
445	Buttery, John	do	2	Owner	1
473	Brothers, Gorge E	centre pt E half 12	3	Owner	2
J 520	Bogue, James	N E part 23	3	Owner	1
333	Campbell, George	E half 17	1	Farmer's Son	5
337	Campbell, Wm	do	1	Owner	5
364	Carroll, Henry	E part 31	1	Owner	6
J 432	Campbell, Duncan A	W pt 23, W half 17	2 and 3	Owner	1
476	Crews, Joseph sr	S half W half 13	3	Owner	2
477	Crews, Joseph jr	N half W half 13	3	Owner	2
486	Campbell, Duncan	E half 16	3	Owner	1
487	Campbell, Archibald	do	3	Farmer's Son	1
492	Campbell Donald D.	W part 19	3	Owner	1

J 4
42
42
J 42
J 43
439
418
J 494
495 D
503 D
414 D
507 De

Part I.—Polling Sub-Division No. 4.

Jurors	No. on Roll	NAME.	Lot.	Concession or Street.	Other Description.	P.O.
J	499	Crouse, Nelson	S cen pt 21	3	Owner	1
	568	Campbell, Duncan D	W half 17	4	Owner	1
J	569	Carnighan, Adam	S W corner E half 17	4	Owner	1
J	622	Curry, Wm. G	W quar 15	5	Owner	2
J	624	Curry, Thomas O	E $\frac{1}{2}$ W $\frac{1}{2}$ 15, W $\frac{1}{2}$ E $\frac{1}{2}$ 15	5	Owner, Tenant	2
	623	Curry, John	E half W half 15	5	Owner	2
	625	Carson, John jr	E half 15	5	Farmer's Son	1
	627	Carson, John	E quar 15	5	Owner	1
J	346	Demery, Charles	S $\frac{3}{4}$ 21	1	Owner	1
	357	Demery, Benjamin	W part 28	1	Owner	1
	358	Demery, Percival	do	1	Owner	1
	359	Demery, Richard	do	1	Owner	1
	402	Down, James	W $\frac{1}{4}$ 14	2	Owner	5
	407	Down, George	E $\frac{1}{4}$ 15	2	Owner	5
	406	Down, Charles	W half E half 15	2	Owner	5
	423	Dell, Adam, jr	S W pt 21, S E pt 20	2	Tenant	1
J	425	Dell, Wm H	S E part 21	2	Tenant	1
	424	Dell, Adam, sr	do	2	Owner	1
	426	Dell, Basnett	N part 21	2	Owner	1
J	427	Dell, Robert A	N W $\frac{1}{4}$ 22	2	Owner	1
J	431	Douglas, John	E half 22	2	Owner	1
	439	Dell, Alexander	E $\frac{1}{4}$ 25	2	Tenant	1
	418	Downer, John W	W half E half 14	3	Owner	2
J	494	Douglas, Thomas	E half 20, N half 21	3	Owner	1
	495	Douglas, John S	E half 20	3	Owner	1
	503	Donaldson, George	cen pt W pt 22	3	Owner	1
	414	Daniels, Wm	E Head S on 23 S L 5	3	Owner	1
	507	Dell, Adoram	S E part 23	3	Owner	1

Part 1.—Polling Sub-Division No. 4.

Jurors	No. on Roll.	NAME.	Lot.	Concession or Street.	Other Description.	P.O.
	558	Downer, John	N W part 13.....	4	Owner.....	1
	327	Dempster, James....	12.....	1 S	Tenant	5
	408	Down, Henry	15.....	2	Farmer's Son..	5
	409	Down, Wm	15.....	2 S	Farmer's Son..	5
	618	Evoy, Thomas	E half 13	5	Owner.....	2
	619	Evoy, Ephraim....	do	5	Owner.....	2
J	620	Evoy, Richard	N W pt 14, E half 12	5	Owner.....	2
	517	Frank, Hiram H	23	3	Farmer's Son..	1
J	433	Frank, James G	E part W half 24	2	Owner.....	1
J	434	Frank, Robert R	W half E half 23	2	Owner	1
	519	Frank, Hiram G	Centre W part 23	3	Owner	1
	516	Frank, Joseph W	W H St, S L 2 on 23	3	Owner.....	1
	517	Frank, Wm H	do	3	Owner.....	1
	351	Giffin, Wm sr	W ¼ 25	1	Owner	1
	350	Giffin, James....	centre part 25	1	Owner.....	1
J	356	Glenn, Walter	E half 27	1	Owner.....	1
	436	Giffin, Wm jr	W half E half 25	2	Owner.....	1
J	332	Holmes, O'Callighan	E half 14	1	Owner.....	5
	353	Harten, John	W part 26	1	Owner	1
	437	Hawkins, Wm	E ¼ 24, E ¼ 25	2 and 1 ..	Owner.....	1
J	447	Hansford, Philip	N part 28, S end 28...	2 and 1 ...	Owner.....	1
	475	Harris, Thomas sr ...	S part 12, N part 12	3 4	Owner.....	2
	474	Harris, Wm	S part 12	3	Owner.....	2
	416	Harris, Paul	W half 18	2	Owner	2
J	581	Healy, James	S E pt W half 19	4	Owner	1
	585	Holden, Moses	S E part 19	4	Owner.....	1

J 3
J 3
34
J 34
J 410
J 411
J 412
483
J 489
490
491
496

Part I.—Polling Sub-Division No. 4.

Jurors	No. on Roll.	NAME.	Lct.	Concession or Street.	Other Description.	P.O.
J	583	Holden, James	centre pt E half 19	4	Owner.....	1
	582	Holden, Hiram	do	4	Farmer's Son...	1
J	354	Ireland, Wm.....	W half 27	1	Owner.....	8
	399	Johnston, Archibald...	W $\frac{1}{4}$ 13	2	Owner.....	2
	400	Johnston	E half W half 13	2	Owner.....	2
	435	Jamieson, James	W half 24	2	Owner.....	1
J	617	Jury, Jonas	W half 13, S half 13	5 4	Owner.....	2
J	637	Jones, Philip.....	W part 18	5	Owner.....	1
J	403	Knight, Henry	E $\frac{1}{2}$ W $\frac{1}{2}$ 14, W $\frac{1}{2}$ E $\frac{1}{4}$ 13	2	Owner.....	5
	481	Knight, Augus	E $\frac{1}{4}$ 14	3	Owner.....	5
	573	Kearns, Bryan	S pt E half 18	4	Owner.....	1
J	580	Lightfoot, Thomas ..	S W corner 19	4	Owner.....	1
	349	Lewis, John sr	Centre pt 24	1	Owner	1
	493	Lynn, John	W half 20	3	Owner.....	1
J	336	Munroe, Alexander...	E half W half 17	1	Owner.....	5
J	344	Mathews, George.....	N W one-third 24	1	Owner.....	1
	345	McKenzie, James.....	N E one-third 21	1	Owner.....	1
J	347	McIntyre, David	W half 23	1	Owner.....	1
J	410	Miner, Reuben	W $\frac{1}{4}$ 16	2	Owner.....	5
J	411	Miner, Wm	E half W half 16	2	Owner.....	5
J	412	Miner, George	E half 16	2	Owner.....	5
	483	McNiece, James	S half W half 15	3	Owner.....	1
J	459	Morrow, Edwin	N part 18	3	Owner.....	1
	490	Morrow, Andrew	S E pt N half 18	3	Owner.....	1
	491	McNeil, John	S half 18	3	Owner.....	1
	496	McLean, Robert	S LN half 3 on S $\frac{1}{2}$ 21	3	Owner.....	1

Jurors	No. on Roll.	NAME.	Lot.	Concession or Street.	Other Description.	P.O.
	504	Marshall, James	S W centre part 22	3	Owner	1
J	506	McPherson, John	S W corner 22, centre pt E half W half 22	3	Owner	1
J	556	Marlock, Wm	S half 12, S pt N $\frac{1}{2}$ 12	4	Owner	2
J	570	Mitchell, Samuel S	E part 17	4 3	Owner	1
J	576	Mann, George	N E C. 19, S W $\frac{1}{2}$ E $\frac{1}{2}$ 19	4 & 3	Owner	1
	621	Mann, Mark	E half 14	5	Owner	2
	639	Mann, Thomas	S half E half 18	5	Owner	1
J	635	McCandlish, Andrew	W half 17	5 S	Owner	1
	636	McCandlish, John	W half 17	5 S	Farmer's Son	1
J	339	Nichol, Edward	N half and S half 18	1	Owner	1
	571	Nell, Thomas	W half 18	4	Owner	1
	342	Porter, Andrew	W half 20	1 S	Tenant	5
	419	Paine, James T	W half 19	2 S	Farmer's Son	1
	420	Paine, Joseph	W half 19	2 S	Farmer's Son	1
	484	Pullen, George	centre 15	3 S	Tenant	1
	328	Petch, Francis	12	1	Owner	1
	334	Petch, Joseph	E half 15	1	Owner	5
	341	Peacock, Wm	20	1	Owner	5
	343	Peacock, Levy	20	1	Owner	5
J	397	Petch, Thomas	W half 12	2	Owner	5
J	398	Petch, James	E half 12	2	Owner	5
J	417	Paine, Thomas J	E half 18	2	Owner	1
J	418	Paine, John E	W half 19	2	Owner	1
	505	Pannell, Wm sr	E pt W $\frac{1}{2}$ & N W pt 22	3	Owner	1
J	560	Parker, George H.	W half 14	4	Owner	2
J	562	Patterson, Thomas	W half 15	4	Owner	2
J	563	Parker, James	E half 15	4	Owner	2

J
J
J
J
J
J
42
63
63
625
J 340
361
J 448
J 500 T

Part 1 - Polling Sub-Division No. 4.

Franchise	No. on Roll.	NAME.	Lot.	Concession or Street.	Other Description.	P.O.
	564	Parker, Harvey	W half 16			
	565	Parker, George jr.	W half 16	4	Tenant	2
	566	Parker, George sr.	W half 16	4	Tenant	2
	632	Parker, Robert	E half, W half 16	4	Owner	2
J	633	Parker, Charles N	E part 16	5	Owner	2
J	355	Ross, John	E half 27	5	Owner	2
J	362	Rutherford, Alex	30	1	Tenant	6
J	407	Robinson, Henry	E half W half #15	1	Owner	6
J	447	Robbins, Frederick	E S part 28	2	Tenant	5
	561	Rapley, David	E half 14	2	Owner	1
	629	Rowe, Trustram	N W part 16	4	Owner	2
J	472	Rodgers, Alfred	N part 12	5	Owner	1
J	336	Sherman, Wm	W quarter 17	3	Tenant	5
J	348	Slater, Thomas	E half 23, W quar 24	1	Owner	1
J	478	Smith, Wm	E half 13	1	Owner	1
J	488	Scoon, Wm A	E half 17	3	Owner	5
J	498	Smith, Lewis	park lot 1 S E corner of S half 21	3	Owner	1
	426	Still, Charles J		W half E half 15	3	Owner
	630	Shepherd, John	S W part 16	5	Owner	2
	631	Shepherd, James	centre E part 16	5	Owner	2
	625	Still, Cladirs	W half E half 15	5	Owner	2
J	340	Thompson, David M	19 and 16	1	Farmer's Son	2
	361	Totalinson, Wm	N E quarter 29	1	Owner	5
J	448	Thompson, Malcolm M	S part 29	1	Owner	6
J	500	Thompson, George	W pt sub lot 4, W pt sub lot 5, 8, 9 of S pt 3 W half 21	2	Owner	1
				3	Owner	1

Part I.—Polling Sub-Division No. 4.

Jurors No. on Roll.	NAME.	I t.	C oncession or Street.	Other Descrip- tion.	P.O.
522	Thompson, Robert ...	24	3	Owner	1
521	Thompson, John	24	3	Owner	1
523	Thompson, Wm D ...	24	3	Owner	1
J 524	Thompson, Andrew ...	cen pt E 24, saw mill	3	Owner	1
525	Thompson, John R ...	25, E quarter 23	2 3	Owner	1
578	Thompson, Colin	19	4	Farmer's Son ..	1
J 567	Thompson, James ..	E half 16	4	Owner	2
574	Thomas, David	N E part 18	4	Owner	1
575	Thomas, Henry	do	4	Owner	1
577	Thompson, Thomas ..	N W p 19, N E C'r 18	4 5	Owner	1
579	Thomson, Lewis ...	N W part 19	4	Owner	1
501	Vokes, James T ... }	Park Lot 7, S W pt S half 21	3	Owner	1
415	Waltham, John A ...	E half 17	2	Farmer's Son ..	1
363	Walters, Wm	W pt 13	1	Owner	6
J 414	Waltham, John	E half 17	2	Owner	1
482	Watson, John W ...	N 4 15	3	Occupant	5
497	Warren, Wm ... }	S half Park Lot 2, E pt S half 21	3	Owner	1
572	Ward, Daniel	W half 18	4	Owner	1
624	Ward, George	E half 17	5	Owner	1
638	Wray, Wm	N E pt W half 18	5	Owner	1

PART II.—Persons entitled to Vote at Municipal Elections ONLY.

430	Campbell, John ...	sub lot 2 on W pt 22	Brick st 2S	Owner	
	Dell, Wm H	on lot 23	3	Tenant	1
557	Evoy, Siles	W half 13	4 S	Owner	2
513	Murphy, John	S half 6 on 23	E H st, 3 S	Owner	1

Part II.—Polling Sub-Division No. 4.

Jurors	No. on Roll	NAME.	Lot.	Concession or Street.	Other Description.	P.O.
	586	Robinson, George	part 19	4	Tenant	1
	587	Raison, Johnston		4	Owner	1
	506	Sickles, Henry	sub lot 3 on 23	E H st, 3 S	Owner	1
	515	Wiley, David sr.	N half lot 6 on 23	3 S	Owner	1

PART III.—Persons entitled to Vote at Elections to the Legislative Assembly ONLY.

--	--	--	--	--	--

223 of the above named Voters qualified to vote as Jurors

I, WM. MILLER, Clerk of the Municipality of Adelaide, in the County of Middlesex, do hereby certify that parts one and three of the above list constitute a correct list for the year 1879, of all persons appearing by the last revised Assessment Roll of the said Municipality to be entitled to vote at Elections for Members of the Legislative Assembly; and that parts one and two constitute a correct list for said year of all persons appearing by the said roll to be entitled to vote at Municipal Elections in said Municipality; and I hereby call upon all electors to examine the said list, and if any omissions or other errors are perceived therein, to take immediate proceedings to have the said errors corrected according to law.

Dated this 30th day of July, 1879.

WM. MILLER,
Clerk of Adelaide,
Adelaide P. O.

Handwritten text, possibly bleed-through from the reverse side of the page. The text is faint and difficult to decipher but appears to be a single line of writing.

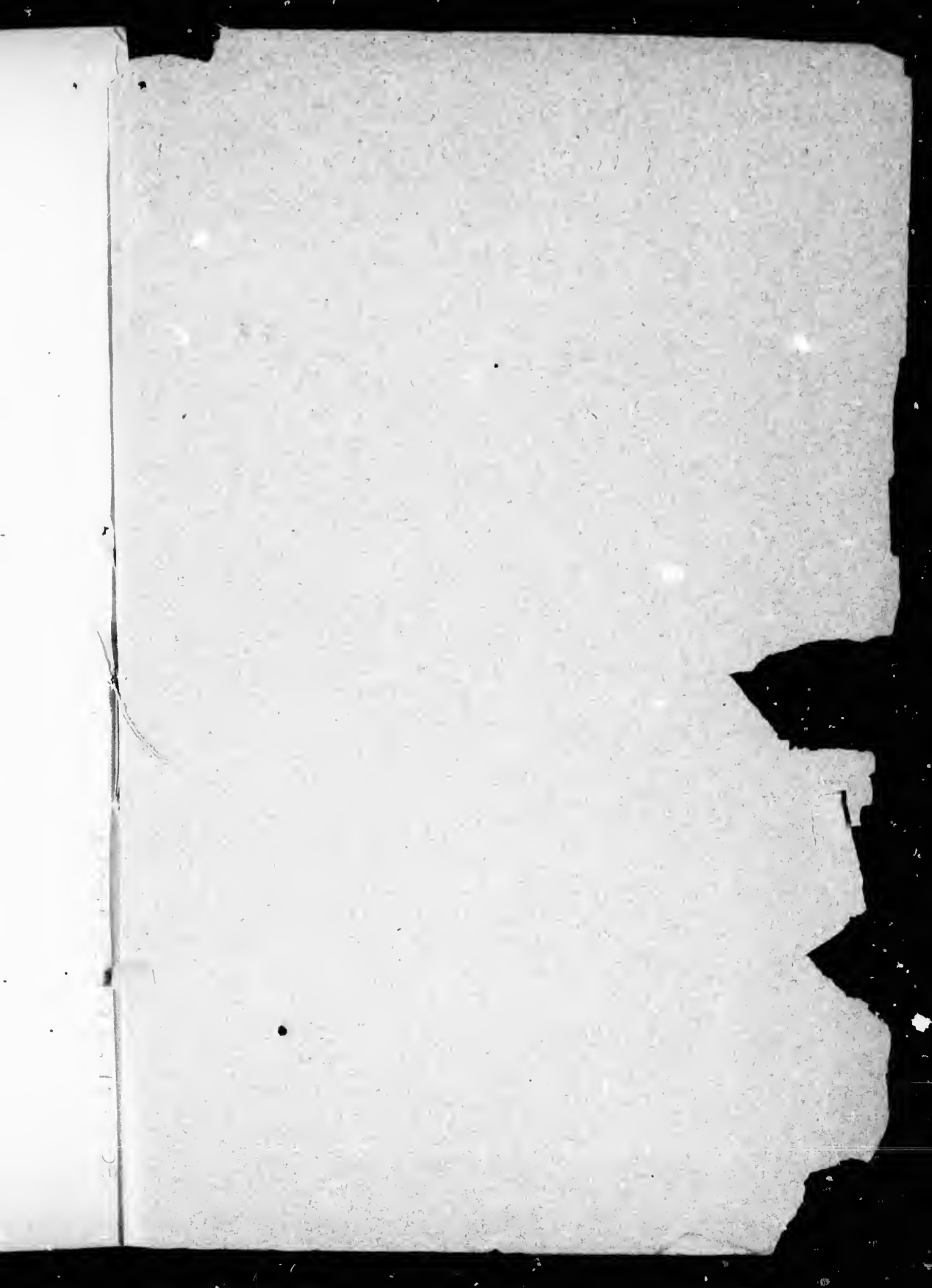

THE SHERIFF shall immediately upon the receipt of his copies cause one of them to be posted up in a conspicuous place in the Court House; the Clerk of the Peace, upon the receipt of his copies shall cause one of them to be posted in a conspicuous place in his office; every Public or Separate School, Head Master or Mistress, shall in like manner post up one of his or her copies on the door of the School and every Postmaster shall post up one of his copies in his Post Office.

S. 39 Vic. Chap. 11, S. 2.

