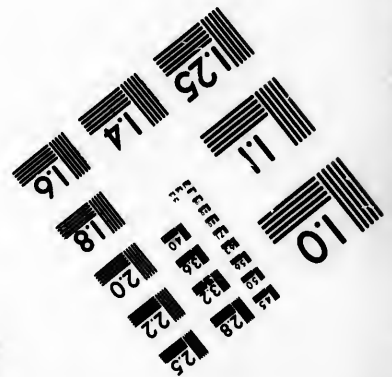
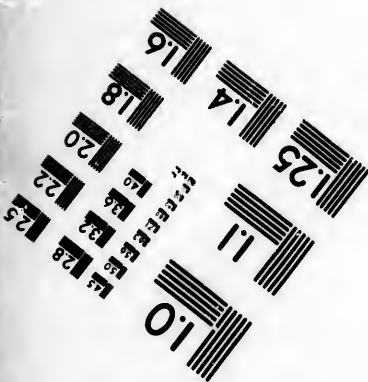
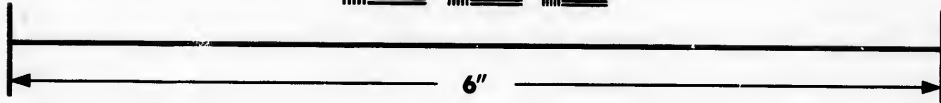
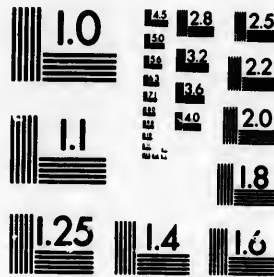

**IMAGE EVALUATION
TEST TARGET (MT-3)**



**Photographic
Sciences
Corporation**

23 WEST MAIN STREET
WEBSTER, N.Y. 14580
(716) 872-4503

**CIHM/ICMH
Microfiche
Series.**

**CIHM/ICMH
Collection de
microfiches.**



Canadian Institute for Historical Microreproductions / Institut canadien de microreproductions historiques

© 1987

Technical and Bibliographic Notes/Notes techniques et bibliographiques

The Institute has attempted to obtain the best original copy available for filming. Features of this copy which may be bibliographically unique, which may alter any of the images in the reproduction, or which may significantly change the usual method of filming, are checked below.

L'Institut a microfilmé le meilleur exemplaire qu'il lui a été possible de se procurer. Les détails de cet exemplaire qui sont peut-être uniques du point de vue bibliographique, qui peuvent modifier une image reproduite, ou qui peuvent exiger une modification dans la méthode normale de filmage sont indiqués ci-dessous.

- | | |
|--|--|
| <input checked="" type="checkbox"/> Coloured covers/
Couverture de couleur | <input type="checkbox"/> Coloured pages/
Pages de couleur |
| <input checked="" type="checkbox"/> Covers damaged/
Couverture endommagée | <input type="checkbox"/> Pages damaged/
Pages endommagées |
| <input type="checkbox"/> Covers restored and/or laminated/
Couverture restaurée et/ou pelliculée | <input type="checkbox"/> Pages restored and/or laminated/
Pages restaurées et/ou pelliculées |
| <input type="checkbox"/> Cover title missing/
Le titre de couverture manque | <input checked="" type="checkbox"/> Pages discoloured, stained or foxed/
Pages décolorées, tachetées ou piquées |
| <input type="checkbox"/> Coloured maps/
Cartes géographiques en couleur | <input type="checkbox"/> Pages detached/
Pages détachées |
| <input type="checkbox"/> Coloured ink (i.e. other than blue or black)/
Encre de couleur (i.e. autre que bleue ou noire) | <input checked="" type="checkbox"/> Showthrough/
Transparence |
| <input type="checkbox"/> Coloured plates and/or illustrations/
Planches et/ou illustrations en couleur | <input type="checkbox"/> Quality of print varies/
Qualité inégale de l'impression |
| <input type="checkbox"/> Bound with other material/
Relié avec d'autres documents | <input type="checkbox"/> Includes supplementary material/
Comprend du matériel supplémentaire |
| <input type="checkbox"/> Tight binding may cause shadows or distortion
along interior margin/
La reliure serrée peut causer de l'ombre ou de la
distorsion le long de la marge intérieure | <input type="checkbox"/> Only edition available/
Seule édition disponible |
| <input type="checkbox"/> Blank leaves added during restoration may
appear within the text. Whenever possible, these
have been omitted from filming/
Il se peut que certaines pages blanches ajoutées
lors d'une restauration apparaissent dans le texte,
mais, lorsque cela était possible, ces pages n'ont
pas été filmées. | <input type="checkbox"/> Pages wholly or partially obscured by errata
slips, tissues, etc., have been refilmed to
ensure the best possible image/
Les pages totalement ou partiellement
obscurcies par un feuillet d'errata, une pelure,
etc., ont été filmées à nouveau de façon à
obtenir la meilleure image possible. |
| <input type="checkbox"/> Additional comments:/
Commentaires supplémentaires: | |

This item is filmed at the reduction ratio checked below/
Ce document est filmé au taux de réduction indiqué ci-dessous.

10X	12X	14X	16X	18X	20X	22X	24X	26X	28X	30X	32X
						✓					

The copy filmed here has been reproduced thanks to the generosity of:

D. B. Weldon Library
University of Western Ontario
(Regional History Room)

The images appearing here are the best quality possible considering the condition and legibility of the original copy and in keeping with the filming contract specifications.

Original copies in printed paper covers are filmed beginning with the front cover and ending on the last page with a printed or illustrated impression, or the back cover when appropriate. All other original copies are filmed beginning on the first page with a printed or illustrated impression, and ending on the last page with a printed or illustrated impression.

The last recorded frame on each microfiche shall contain the symbol \rightarrow (meaning "CONTINUED"), or the symbol ∇ (meaning "END"), whichever applies.

Maps, plates, charts, etc., may be filmed at different reduction ratios. Those too large to be entirely included in one exposure are filmed beginning in the upper left hand corner, left to right and top to bottom, as many frames as required. The following diagrams illustrate the method:

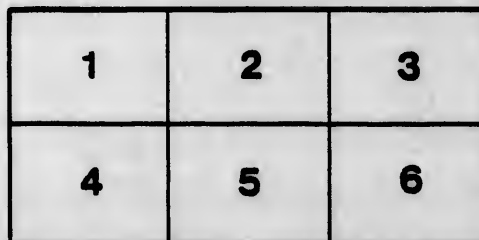
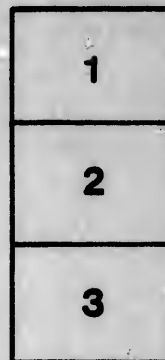
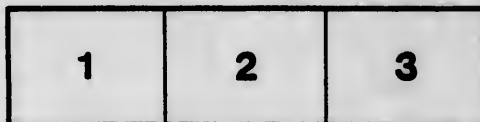

L'exemplaire filmé fut reproduit grâce à la générosité de:

D. B. Weldon Library
University of Western Ontario
(Regional History Room)

Les images suivantes ont été reproduites avec le plus grand soin, compte tenu de la condition et de la netteté de l'exemplaire filmé, et en conformité avec les conditions du contrat de filmage.

Les exemplaires originaux dont la couverture en papier est imprimée sont filmés en commençant par le premier plat et en terminant soit par la dernière page qui comporte une empreinte d'impression ou d'illustration, soit par le second plat, selon le cas. Tous les autres exemplaires originaux sont filmés en commençant par la première page qui comporte une empreinte d'impression ou d'illustration et en terminant par la dernière page qui comporte une telle empreinte.

Un des symboles suivants apparaîtra sur la dernière image de chaque microfiche, selon le cas: le symbole \rightarrow signifie "A SUIVRE", le symbole ∇ signifie "FIN".

Les cartes, planches, tableaux, etc., peuvent être filmés à des taux de réduction différents. Lorsque le document est trop grand pour être reproduit en un seul cliché, il est filmé à partir de l'angle supérieur gauche, de gauche à droite, et de haut en bas, en prenant le nombre d'images nécessaire. Les diagrammes suivants illustrent la méthode.

airs
du
difier
une
nage

rata
elure.
à

32X

W. J. [unclear]
1997

VOTERS' LIST,
—OF THE—
Township of East Williams
—FOR THE—
YEAR 1897.

The Sheriff shall, immediately on receipt of his copies, cause one of them to be posted up in a conspicuous place in the Court House; the Clerk of the Peace, upon receipt of his copies, shall cause one of them to be posted up in a conspicuous place in his office; every Public or Separate School Head Master, or School Board, shall, in like manner, post up one of his or her copies on the door of the School House; every Postmaster shall post up one of his copies in his Post Office.—
38 Vic. Chap. 4, Sec. 2.

GAZETTE REVIEW PRINT, PARKHILL.

CONFIDENTIAL

[Faint, illegible text, possibly bleed-through from the reverse side of the page]

- 1-- FAL
- 2-- AIL
- 3-- PAL
- 5-- NAL
- 6-- FEL
- 7-- SPR
- 8-- STR
- 9-- HYI
- 10-- DUM
- 11-- CHE

Compris
10;
186
and

PART I

No.	on	
Roll.		

- 23 J K
- 24 E
- 114 E

VOTERS' LIST

—OF THE—

Township of East Williams FOR THE YEAR 1897.

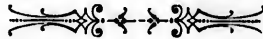

POST OFFICES :

- | | | |
|----------------------------|-------------------------|-----------------------------|
| 1—FALKIRK | 12—KOMOKA. | 23—URBANA, OHIO. U. S. |
| 2—AILSA CRAIG. | 13—POPLAR HILL. | 24—BAY CITY, MICH., U. S. |
| 3—PARKHILL. | 14—LONDON. | 25—HENSALL. |
| 5—NAIRN. | 15—BARAGO, MICH., U. S. | 27—ELORA. |
| 6—FERNHILL. | 16—TORONTO. | 28—BEAVERTON. |
| 7—SPRINGBANK. | 17—WOODSTOCK. | 29—MARYSVILLE, MICH., U. S. |
| 8—STRATHROY. | 18—BERLIN. | 31—ST. MARYS. |
| 9—HYDE PARK. | 19—DENFIELD. | 34—EDMONDS, WASH., U. S. |
| 10—DUNCRIEF. | 20—SHEPPARDVILLE, MAN. | 35—HIGH BLUFF, MAN. |
| 11—CHICAGO, ILL.,
U. S. | 21—CLANDEBOYE. | 36—DALY, MAN. |
| | 22—CRATHIE. | 37—DELAWARE. |
| | | 38—ILDERTON. |

POLLING SUB-DIVISION NO. 1,

Comprising the portions of the 1st, 2nd, 3rd, 4th, and 5th Concessions east of Lot No. 10; the portion of the 6th Concession, east of Lot No. 13; the portions of the 17th, 18th, 19th, and 20th Concessions east of Lot No. 20, and the Villages of Carlisle and Nairn.

PART 1 — Persons entitled to vote at both Municipal Elections and Elections to the Legislative Assembly.

No. on Roll.	NAME.	Occupation.	Lot	Concession or Street.	P. O. Address.
--------------	-------	-------------	-----	-----------------------	----------------

23	Buchanan, Hugh	Ten Farmer	11	1	M F & T ... 6
24	Buchanan, Duncan	Ten. Farmer	11	1	M F & T ... 6
114	Brown, Robert	Farmer	14	3	M F & O ... 5

No. on Roll.	NAME.	Occupation.	Lot	Concession or Street.	P. O. Address
115 J	Brown, James	Farmer	14	3	M F & O..... 5
484	Bell, William	School Teacher	pt. 25	19	M F & O..... 2
639	Beswell, James, Nairn	Laborer	C	Mill St.	M F & O..... 5
642	Baillie, John, Nairn	Weaver	22, 23	S. William	M F & O.... 5
63	Campbell, Duncan	Gentleman	s h 12	2	M F & O..... 6
170	Clark, John	Farmer	11	5	M F & O.... 5
584 J	Cameron, Daniel S.	Farmer	27	20	M F & O..... 2
588 J	Carson, John	Ten. Farmer	29, 30	20	M F & T.... 2
601	Crompton Ed. Carlisle	Clergyman	2, 3	S. Waterloo	M F & O.... 1
604	Charlton, Wm. Carlisle	Laborer	8 to 11	S. West	M F & O.... 1
615	Calhoun, Gilbert, do	Carpenter	10	N. Waterloo	M F & O..... 1
616	Calhoun, Gilbert, C. do	Carpenter	10	N. Waterloo	M F & T.... 1
27 J	^{Samuel} Darnit, Elias	Farmer	e h 13	1	M F & O..... 6
625	Emery, Reuben, Nairn	Blacksmith	1	N. Queen	M F & T.... 5
48 J	Farish, John	Farmer	25	1	M F & O..... 1
180	Fraser, David	Farmer	pt. 16 & 17	5	M F & O.... 5
181 J	Fraser, Dugald	Farmer	17	4	M F & C..... 5
202	Fortune, George	Farmer	pt. 15	6	M F & O..... 5
208	Fortune, John	F. Son	pt. 15	6	M F & F S... 5
630 J	Fraser, Colin	Farmer	8, 9, 10, 11	N. Queen	M F & O..... 5
33 J	Gillies, Duncan	Farmer	16	1	M F & O..... 5
64	Gillies, Archibald	Farmer	13	2	M F & O..... 5
77 J	Gordon, Robert	Farmer	sh. 22	2	M F & O.... 5

No. on Roll.
38
607
45 J
46
47 J
600
611
640
26 J
37 J
38
39
40
598
594
545 J
546
31
32 J
34 J
41 J
42
68

P. O. Address.	No. on Roll.	NAME	Occupation.	Lot	Concession or Street.	P.O. Address.
O..... 5	.38	Gordon, Peter.....	Farmer.....	24.....	17.....	M F & O..... 5
O..... 2	607	Gale, George, Carlisle.....	Saw Miller.....	5 to 18...	S. King.....	M F & O..... 1
O..... 5						
O.... 5						
	45 J	Harrison, Fred.....	Farmer.....	25.....	1.....	M F & O..... 1
O..... 6	46	Hughes, Freeman.....	F. Son.....	26.....	1.....	M F & F S... 1
O... 5	47 J	Hughes, Daniel.....	Farmer.....	26.....	1.....	M F & O.... 1
O..... 2	600	Haskett, Joseph, Carlisle...	Hotel Keeper..	8,9,10,11,12N.	King.....	M F & O... 1
t T.... 2	611	Humble, Geo. W., Carlisle.	Waggon Maker..	6 to 12...	S. King.....	M F & O..... 1
& O..... 1	640	Harvey, George, Nairn.....	Laborer.....	15, 16, 18.	S. Queen.....	M F & O... 5
t O... 1						
& O..... 1	26 J	Jenkins, Ben.....	Ten. Farmer.....	12 & 13....	1.....	M F & T... 6
& T... 1	87 J	Johnston, Stephen.....	Farmer.....	18 sh 19....	1.....	M F & O..... 5
	38	Johnston, Alex.....	F. Son.....	18.....	1.....	M F & F S... 5
& O..... 6	39	Johnston, George.....	F Son.....	18.....	1.....	M F & F S... 5
	40	Johnston, John.....	F. Son.....	18.....	1.....	M F & F S... 5
& T... 5	598	Kelly, John, Carlisle.....	Harness Maker....	1.....	S. King.....	M F & O... 1
	594	Kelly, Arthur, Carlisle.....	Harness Maker.....	1.....	S. King.....	M F & T..... 1
& O..... 1						
& O... 5	545 J	Leitch, John, jr.....	Drover.....	35.....	20.....	M F & O..... 2
& C..... 5	546	Leitch, John.....	Farmer.....	35.....	20.....	M F & O 2
& O..... 5						
& F S... 5						
& O..... 5	31	McFarlane, Duncan.....	Farmer.....	15.....	1.....	M F & O... 5
	32 J	McFarlane, John.....	Farmer.....	15.....	1.....	M F & T..... 5
	34 J	McLachlan, Neil.....	Farmer.....	17.....	1.....	M F & O..... 5
& O..... 5	41 J	McKeichan, James.....	Farmer.....	nh. 19....	1.....	M F & O.....10
& O..... 5	42	McDougall, Allan.....	Farmer.....	nh. 21....	1.....	M F & O.....10
& O.... 5	68	McIntyre, Malcolm.....	F. Son.....	15.....	2.....	M F & F S... 5

No. on Roll.	NAME.	Occupation.	Lot	Concession or Street.	P.O. Ad-dress.	
69	McIntyre, Duncan	F. Son	16	2	M F & F S	5
70 J	McKichan, John	Ten. Farmer	16	2	M F & T	5
71	McKichan, John	F. Son	16	2	M F & F S	5
73	McLean, Alexander	Farmer	19	2	M F & O	5
74	McLean, James	F. Son	19	2	M F & F S	5
107	McCallum, Hugh	Farmer	nh. 11	3	M F & O	6
108 J	McCallum, David H.	F. Son	nh. 11	3	M F & F S	6
109 J	McCallum, William	Farmer	sh. 11	3	M F & O	6
116 J	McIntyre, Duncan	Farmer	15	3	M F & O	5
117 J	McIntyre, John	T. Farmer	15	3	M F & T	5
118	McFarlane John	Farmer	16	3	M F & O	5
119 J	McFarlane, Duncan	Farmer	16	3	M F & T	5
120 J	McFarlane, Alexander	Farmer	16	3	M F & T	5
121 J	McIntyre, Dugald C.	Farmer	17, 18	3	M F & O	5
141 J	Munroe, Roderick	Farmer	12, w. h 13	4	M F & O	5
175	McKenzie, Donald C.	Farmer	15 sh. 14	5	M F & O	5
176	McKenzie, Hugh J.	F. Son	15	5	M F & F. S	5
402 J	McIntosh, Robt.	Tile Maker	pt. 21	17	M F & T	5
405 J	McArthur, Kenneth	Farmer	21, 22, 23	17	M F & O	2
437	McKenzie, John C.	Ten. Farmer	20, 21	18	M F & T	5
444 J	McKellar, Peter	Farmer	sh 27	18	M F & O	2
445	McKellar, Arch.	Farmer	28	18	M F & O	2
446 J	McKellar, Donald	Farmer	28	18	M F & O	2
447 J	McKellar, Neil	Farmer	28	18	M F & O	2
479 J	McEwen, Dugald, P.	Farmer	21, 22	19	M F & O	2
482 J	McArthur, Duncan	Vet. Surgeon	24, 25	19	M F & O	2
483	MacIntyre, Malcolm	Gentleman	pt. 25	19	M F & O	2
486	McIntyre, Peter	Farmer	27, 28	19	M F & O	2
487	McIntyre, Duncan	F Son	27, 28	19	M F & F S	2
488	McIntyre, Donald	F. Son	27, 28	19	M F & F S	2
489	McIntyre, Neil	F. Son	27, 28	19	M F & F S	2

No. on Roll.	
490	
491 J	
496	
497	
498	
499 J	
528 J	
529	
530	
543 J	
544	
596	
612	
614 J	
617	
620 J	
621	
618	
623	
626	
627	
634	
605	
608	
112 J	
113	

	No. on Roll.	NAME.	Occupation.	Lot	Concession or Street.	P.O. Address.
F S....	5	490 McIntyre, John.....	F. Son.....	27, 28.....	19.....	M F & F S... 2
T.....	5	491 J McIntosh, Alexander.....	Farmer.....	29.....	19.....	M F & O..... 2
F S....	5	496 McLaren, Alexander.....	Ten. Farmer.....	31.....	19.....	M F & T..... 2
O.....	5	497 McLareu, Donald.....	Ten, Farmer.....	81.....	19.....	M F & T..... 2
F S....	5	498 McLaren, Robert.....	Ten. Farmer.....	81.....	19.....	M F & T..... 2
O.....	6	499 J Marshal, Stewart.....	Ten. Farmer.....	82.....	19.....	M F & T..... 1
F S. ...	6	528 J McNaughton, Duncan D. .	Farmer.....	21.....	20.....	M F & O..... 2
O.....	6	529 McNaughton, Donald D. .	Farmer.....	n h 22.....	20.....	M F & O..... 2
O.....	5	530 McNaughton, Alex.....	F. Son.....	21.....	20.....	M F & F S... 2
& T.....	5	543 J McFarlane, James.....	Farmer.....	34.....	20.....	M F & O..... 1
& O.....	5	544 McFarlane, James.....	F. Son.....	34.....	20.....	M F & F S... 1
T.....	5	596 McCubbin, Wm ,Carlisle. .	Black Smith.....	8, 9.....	S. King.....	M F & O..... 1
T.....	5	612 Maxfield, Chas., Carlisle...	Mill Wright.....	2, 3.....	S. Waterloo	M F & O..... 1
O.....	5	614 J McDonald, Donald, Carlisle	Farmer.....	4, 5, 6.....	N. Waterloo	M F & O.... 1
O.....	5	617 McNeil, Hector, Carlisle...	Laborer.....	12, 13.....	N. Waterloo	M F & O... 1
O.....	5	620 J Munro, Hector, Nairn... .	Bricklayer.....	3, 4.....	N. King...	M F & O..... 5
F. S....	5	621 Munro, Donald, Nairn.....	School Teacher.....	8, 4.....	N. King....	M F & O... 5
T.....	5	618 McNeil, Donald, Nairn....	Hotel Keeper....	1, 2, 3, 4. .	S. King....	M F & T..... 5
O.....	2	623 McIntosh, Donald, Nairn...	Laborer.....	5.....	S. King....	M F & O..... 5
& T.....	5	626 McIntyre, Malcolm, Nairn	Post Master.....	2, 3.....	N. Queen...	M F & O..... 5
O.....	2	627 McIntosh, Roderick, Nairn	Laborer.....	4.....	N. Queen. .	M F & O..... 5
O.....	2	634 McIntyre, Donald, Nairn. .	Miller.....	8.....	S. Queen...	M F & T..... 5
O.....	2					
O.....	2					
O.....	2					
O.....	2	605 O'Neil, James, Carlisle....	Gentleman.....	3.....	S. King....	M F & O... 1
O.....	2	608 O'Leary, William, Carlisle	Painter.....	15, 16.....	S. King....	M F & O..... 1
O.....	2					
& F S... 2						
& F S... 2		112 J Potter, Oliver.....	Ten. Farmer.....	13.....	8.....	M F & T..... 5
& F S... 2		113 Potter, Henry.....	F. Son.....	18.....	3.....	M F & F S... 5

No. on Roll.	NAME.	Occupation.	Lot	Concession or Street.	P. O. Address.	
406 J	Parsons, John	Ten Farmer	pt. 23	17	M F & T	5
448 J	Priestly, Charles	Farmer	26	18	M F & O	2
485 J	Priestly, John L.	Farmer	nh 26	19	M F & O	2
49	Rawlinson, Edward	Gentleman	28	1	M F & Income	1
51 J	Robertson, Wm. D.	Farmer	pt. 29	1	M F & O	1
110 J	Rose, Kenneth	Farmer	12	3	M F & O	6
111	Rose, Alexander	Farmer	12	3	M F & O	6
599	Ratcliffe, Thomas, Carlisle	Laborer	4, 5	N. King	M F & O	1
618	Richards, Geo, Carlisle	Laborer	4	S. Waterloo	M F & O	1
641	Rook, John, Nairn	Laborer	19, 20	S. Queen	M F & O	5
41 J	Stewart, Geo. H.	Ten. Farmer	23	1	M F & T	1
50	Shiple, Geo. M.	Miller	pt. 28, 29, 30	1	M F & O	1
52 J	Shiple, Geo. L.	Farmer	29, 30, 31	1	M F & O	1
75 J	Stewart, William	Farmer	20	2	M F & O	5
78 J	Siddall, Thomas	Farmer	23	2	M F & O	1
79 J	Stewart, James F.	Farmer	24, 25	2	M F & O	1
80	Stewart, Alexander D.	F. Son	24	2	M F & F S	1
81 J	Shiple, James E.	Farmer	27	2	M F & O	1
83	Stewart, James D.	Farmer	28, 29	2	M F & O	1
85	Stewart, John	F. Son	28, 29	2	M F & F S	1
122 J	Stewart, Donald	Farmer	19, 20	3	M F & O	5
123	Stewart, Donald C.	Gentleman	21	3	M F & O	5
124 J	Stewart, John F.	Farmer	22, 23	3	M F & O	2

No. on Roll.	
947	S
142	S
143	S
201 J	S
409 J	S
410 J	S
411 J	S
440 J	S
492	S
493 J	S
494 J	S
501 J	S
540	S
541 J	St
633	St
686	St

27 J	Tr
29	Tr
80	Tr
171 J	Th
173 J	Th
174 J	Th

T..... 5
 2
 2

 Income 1
 O..... 1
 O..... 6
 O..... 6
 O..... 1
 O..... 1
 O..... 5

 T..... 1
 O..... 1
 O..... 1
 O..... 5
 O..... 1
 O..... 1
 O..... 1
 FS..... 1
 O..... 1
 O..... 1
 FS..... 1
 O..... 5
 O..... 5
 O..... 2

No. on Roll.	NAME.	Occupation.	Lot	Concession or Street.	P.O. Address.
647	Stewart, Athol.....	F. Son.....	22, 23.....	3.....	MF & FS..... 2
142	Stirton, John.....	Farmer.....	15.....	4.....	MF & O..... 5
143	Stirton, David.....	F. Son.....	15.....	4.....	MF & FS..... 5
201 J	Stewart, Daniel A.....	Farmer.....	14 B F 14.....	6.....	MF & O..... 5
409 J	Stewart, James.....	Vet. Surgeon.....	25.....	17.....	MF & O..... 5
410 J	Sutherland, David.....	Farmer.....	26.....	17.....	MF & O..... 5
411 J	Stewart, Arch. D.....	Vet. Surgeon.....	27.....	17.....	MF & O..... 5
440 J	Stewart, Peter.....	Farmer.....	22, 28.....	18.....	MF & O..... 2
492	Stewart, Colin C.....	Farmer.....	30.....	19.....	MF & O..... 2
493 J	Stewart, John C.....	Farmer.....	30.....	19.....	MF & O..... 2
494 J	Stewart, Arch. C.....	Farmer.....	30.....	19.....	MF & O..... 2
501 J	Stewart, John N.....	Farmer.....	38.....	19.....	MF & O..... 1
540	Stewart, Arch.....	Farmer.....	31, 32, 33.....	20.....	MF & O..... 2
541 J	Stewart, Donald.....	Farmer.....	33.....	20.....	MF & O..... 2
633	Singular, Edward, Nairn...	Laborer.....	1.....	S. Queen...	MF & O..... 5
686	Singular, William, Nairn..	Laborer.....	7, 8.....	S. Queen...	MF & O..... 5
27 J	Treharne, Isaac.....	Farmer.....	eh 18.....	1.....	MF & O..... 6
29	Treharne, David.....	Farmer.....	14 eh 6.....	1.....	MF & O..... 6
30	Treharne, Llewellyn.....	F. Son.....	14.....	1.....	MF & FS..... 6
171 J	Thomson, Wm.....	Farmer.....	12.....	5.....	MF & O..... 5
173 J	Thomson, Duncan.....	Farmer.....	wh 13.....	5.....	MF & O..... 5
174 J	Thomson, Robert.....	Farmer.....	12 & pt 13 B F 5.....		MF & O..... 5

No. on Roll.	NAME.	Occupation.	Lot	Concession or Street.	P. O. Address.
82	J Westcott, Wm. H.	Saw Miller	wh 28	2	M F & O

No. on Roll.
67
205
404
488
489
442
441
481
624
637

PART II. PERSONS ENTITLED TO VOTE AT MUNICIPAL ELECTIONS ONLY.

No. on Roll.	NAME.	Occupation.	Lot.	Concession or Street.	P. O. Address.
172	Bissett, Catharine		B F 11	5	Owner
602	Bell, Ann, Carlisle		1 to 7	S. Church St.	Owner
629	Currie, Jane, Nairn		7	N. Queen St.	Owner
76	Dewar, Neil	Farmer	21, 22	2	Owner
619	Dewar, John M., Nairn	Drover	1, 2, 3, 4	S. King St.	Owner
638	Dunhow, Charles, Nairn	Laborer	1	Inkerman St.	Owner
407	Dimond, Catharine		pt. 23	17	Owner
65	Gillies, Jane		13	2	Owner
480	Gunn, John, M. D.	Physician	pt. 21, 22	19	Owner
628	Graham, Mary, Nairn		5, 6	N. Queen St.	Owner
588	Kerr, Wesley	Brick maker	pt. 24	20	Owner
44	Ladley, Elisabeth		24	1	Owner

177
610
598
597
622
635
53
66
72
144
448
495
531

No. on Roll.	NAME.	Occupation.	Lot.	Concession or Street.	P. O. Address.
67	McIntyre, Ann	Farmer	15	2	Owner 6
205	Morton, George	Drover	B F 15, 16	6	Owner 2
404	McArthur, John	Banker	19	17	Owner 25
498	McEwen, Duncan	Gentleman	20, 21	18	Owner 2
439	McEwen, Donald A	Horse trainer	20, 21	18	Owner 2
442	McNaughton, John	Gentleman	25	18	Owner 2
441	McNaughton, Donald	Gentleman	24	18	Owner 2
481	McArthur, James	Physician	23	19	Owner 14
624	McIntosh, Wm. J., Nairn	Gentleman	1	N. Queen St.	Owner 14
637	McKichan, Mary, Nairn		4	N. William St.	Owner 5
177	Ross, Bella A		pt. 16	5	Owner 5
610	Ross, James, Carlisle	Farmer	3	N. King St.	Owner 38
598	Shipley, Ann, Carlisle		3	N. King St.	Owner 1
597	Shipley, Isabella, Carlisle		1	N. King St.	Owner 1
622	Stewart, Elisabeth, Nairn		5, 6, 7	N. King St.	Owner 5
635	Singular, Joan, Nairn		5, 6	N. Queen St.	Owner 5
53	Shipley, John B.	Farmer	30, 31	1	Owner 1
66	Smith, John	Farmer	14	2	Owner 16
72	Stewart, Donald W.	Gentleman	16	2	Owner 14
144	Stewart, Archibald	Drover	18	4	Owner 2
448	Stewart, Alexander, C.	Drover	29	18	Owner 2
495	Stewart, Lionel		31	19	Owner 34
581	Stewart, Duncan F.	Butcher	22, 28	20	Owner 2

No. on Roll.	NAME.	Occupation.	Lot.	Concession or Street.	P. O. Address.
582	Shiple, Wm. G.	Farmer	pt. 24	20	Owner
535	Siddall, Joseph	Butcher	wh 28	20	Owner
536	Siddall, Wm C.	Butcher	wh 28	20	Owner
542	Shiple, Geo. G.	Farmer	ch 33	20	Owner
25	Thomas, David J.	Farmer	11	1	Owner
587	Thirlevail, Thomas	Farmer	eh 28	20	Owner

PART III. PERSONS ENTITLED TO VOTE AT ELECTIONS TO THE LEGISLATIVE ASSEMBLY ONLY.

No. on Roll.	NAME.	Occupation.	Lot.	Concession or Street.	P. O. Address.
145	Elliott, Rev. Joseph	Clergyman	19	4	M F
36	Gray, Donald	Laborer	17	1	M F
35	Hicks, William	Laborer	17	1	M F
681	McIntyre, Wm., Nairn	School Teacher	D.	S. Queen St	M F
682	Post, Charles, Nairn	Black smith	D.	S. Queen St	M F
178	Stewart, William	Laborer	pt. 16	5	M F
179	Stewart, Daniel A.	Laborer	pt. 16	5	M F

Compris
and
of I
both

PART I

No. on Roll.	
327	A
328	A
507	J A
894	J B
895	B
511	J B
329	C
330	C
331	C
341	J C
367	J C
368	J C
452	J Ca
513	Ca
514	Ca
517	Ca
555	J Cr
581	J Ca
582	J Ca
371	J De
564	J De

POLLING SUB-DIVISION NO. 2,

Comprising Lots 11, 12 and 13 in the C. 1 Concession; the whole of the 12th, 13th, 14th, 15th, and 16th Concessions; the portions of the 17th, 18th, 19th, and 20th Concessions, west of Lots No. 21; and the Lots abutting the Centre Road, from Lot No. 9 to Lot No. 24, both inclusive.

PART 1 — Persons entitled to vote at both Municipal Elections and Elections to the Legislative Assembly.

No. on Roll.	NAME.	Occupation.	Lot	Concession or Street.	P. O. Address.
827	Adair, Thomas.....	Tile Maker.....	pt 9.....	13.....	M F & O..... 7
828	Adair, Samuel.....	Tile Maker.....	pt. 9.....	13.....	M F & O..... 7
507 J	Armstrong, Samuel.....	Ten. Farmer.....	8.....	20.....	M F & T..... 2
394 J	Barnes, William.....	Farmer.....	wh 8.....	14.....	M F & O..... 2
395	Barnes, John.....	F Son.....	wh 8.....	14.....	M F & F S..... 2
511 J	Bice, Augustus.....	Farmer.....	11.....	20.....	M F & O..... 2
329	Currie, Archibald.....	Farmer.....	4.....	14.....	M F & O..... 3
380	Currie, Charles.....	F. Son.....	4.....	14.....	M F & F S..... 3
381	Currie, Angus.....	F. Son.....	4.....	14.....	M F & F S... 3
341 J	Clark, Hugh.....	Farmer.....	9.....	14.....	M F & O..... 5
367 J	Chisholm, Neil.....	Farmer.....	4.....	16.....	M F & O..... 3
368 J	Chisholm, John.....	Farmer.....	4.....	16.....	M F & O..... 3
452 J	Cameron, Alexander.....	Ten. Farmer.....	wh 6.....	19.....	M F & T..... 3
513	Carr, William.....	Farmer.....	13.....	20.....	M F & O..... 2
514	Carr, Albert E.....	F. Son.....	13.....	20.....	M F & F S... 2
517	Campbell, William.....	Farmer.....	16.....	20.....	M F & O..... 2
555 J	Cruickshank, Angus.....	Farmer.....	pt. 8, 9....	C. R.....	M F & O..... 3
581 J	Cavanaugh, Donald.....	Farmer.....	19.....	C. R.....	M F & O..... 3
582 J	Cavanaugh, Robert.....	Farmer.....	19.....	C. R.....	M F & O..... 3
371 J	Dewar, James.....	Farmer.....	7.....	16.....	M F & O..... 5
564 J	Doyle, John.....	Farmer.....	11.....	C. R.....	M F & O..... 3

No. on Roll.	NAME	Occupation.	Lot	Concession or Street.	P. O. Address.	
349	Fraser, John	Farmer	wh 6	15	M F & O	5
850	Fraser, John	F. Son	wh 6	15	M F & F S	5
375 J	Fraser, Donald M.	Farmer	12	16	M F & O	5
454	Fraser, George	Farmer	7	19	M F & O	3
455	Fraser, William G. S.	F. Son	7	19	M F & F S	3
557 J	Ferguson, Patrick	Farmer	s h 10	C R.	M F & O	3
√						
318 J	Graham, John	Farmer	w h 6	18	M F & O	7
386	Grant, Donald	Farmer	10	17	M F & O	5
415 J	Gillies, John	Farmer	4	18	M F & O	3
416	Gillies, James M.	F Son	4	18	M F & F S	3
417	Gilchrist, John	Farmer	5	18	M F & O	3
418	Gilchrist, John A.	F. Son	5	18	M F & F S	3
421 J	Gillies, Peter	Farmer	8	18	M F & O	3
423	Gillies, James P.	F. Son	8	18	M F & F S	3
424	Gillies, Donald P.	F Son	8	18	M F & F S	3
425	Gillies, Archibald	F. Son	8	18	M F & F S	3
f						
363 J	Haskett, Joseph	T. Farmer	w h 8	16	M F & T	3
364 J	Haskett, James	Ten. Farmer	w h 8	16	M F & T	3
432 J	Henderson, William	Farmer	16	18	M F & O	2
449	Hord, John	Farmer	3, 4	19	M F & O	3
474 J	Henderson, Donald	Farmer	pt. 17, 18	19	M F & O	2
475 J	Henderson, John	Farmer	16	19	M F & O	2
505	Hutton, Isaac	Farmer	7	20	M F & O	3
506	Hutton, Christopher	F. Son	7	20	M F & F S	3
590 J	Hord, Peter	Farmer	24	C. R.	M F & O	3
568 J	Johnson, John	Farmer	13	C. R.	M F & O	3

No. on Roll.	
583 J	J
304	L
305 J	L
306 J	L
340 J	L
373 J	L
374 J	L
512 J	L
303 J	M
310	M
311	M
312	M
315	M
316	M
317	M
643	M
332 J	M
334 J	M
336 J	M
337	M
344	M
345 J	M
346 J	M
351	M
352	M

P. O. Ad- dress.	No. on Roll.	NAME.	Occupation.	Lot	Concession or Street.	P. O. Ad- dress.
	583 J	Jackson, Alfred	Farmer	21	C. R.	M F & O... 3
& O..... 5						
F & F S... 5						
& O..... 5						
F & O..... 3	304	Lumby, John	Farmer	sh. 5	12	M F & O... 7
F & F S... 3	305 J	Lumby, Donald	Farmer	wh 6	12	M F & O... 7
F & O..... 3	306 J	Lumby, Benjamin	Farmer	ch, 6	12	M F & O... 7
	340 J	Leslie, Alexander	Ten. Farmer	9	14	M F & T... 5
& O..... 7	373 J	Leslie, John	Farmer	9	16	M F & O... 5
& O..... 5	374 J	Leslie, Ebenezer	Ten. Farmer	9	16	M F & T... 5
& O..... 3	512 J	Leckhart, Zechariah	Farmer	12	20	M F & O... 2
F & F S... 3						
& O..... 3						
F & F S... 3						
& O..... 3	308 J	McDonald, John B	Farmer	3	12	M F & O... 3
F & F S... 3	310	McDonald, Donald	Farmer	wh. 3	13	M F & O... 3
F & F S... 3	311	McDonald, John	F. Son	wh 3	13	M F & F S. 3
F & F S... 3	312	McDonald, Donald	F. Son	wh 3	13	M F & F S 3
	315	McIntyre, Donald	Farmer	4	13	M F & O... 7
F & T... 3	316	McIntyre, John	F. Son	4	13	M F & F S. 7
F & T... 3	317	McIntyre, Neil	F. Sou	4	13	M F & F S... 7
F & O..... 2	643	McIntyre, Donald	F. Son	4	13	M F & F S.. 7
F & O..... 3	332 J	McNames, Peter	Farmer	4	14	M F & O... 3
F & O..... 2	334 J	McKenzie, John	Farmer	5	14	M F & O... 3
F & O..... 2	336 J	McKenzie, David	Lumber Merchant	ch. 6, 7	14	M F & O... 5
F & O..... 3	337	McKenzie, Donald	F. Son	7	14	M F & F S.. 5
F & F S... 3	344	McLachlan, Donald	Farmer	3	15	M F & O... 3
F & O..... 3	345 J	Morrison, Donald	Farmer	4	15	M F & O... 3
F & O..... 3	346 J	Morrison, Archibald	Farmer	4	15	M F & O... 3
F & O... 3	351	McKenzie, Gordon	Farmer	7	15	M F & O... 5
F & O... 3	352	McKenzie, William	F. Son	7	15	M F & F S. 5

No. on Roll.	NAME.	Occupation.	Lot.	Concession or Street.	P. O. Address.
358	McDonald, Roderick	Farmer	wh. 10	15	M F & O... 5
359	McDonald, John	F. Son	wh 10	15	M F & F.S. 5
355	McKenzie, Frederick	F. Son	8	15	M F & F.S. 5
372 J	McKay, Angus	Farmer	8	16	M F & O... 5
384	McMillan, Alexander	Farmer	wh 9	17	M F & O... 3
385 J	McKay, John A	Farmer	pt 9	17	M F & O... 3
387	McMillan, Duncan	Farmer	11	17	M F & O... 5
397 J	McCallum, Archibald	Farmer	16	17	M F & O... 5
428 J	McLennan, William	Farmer	11	18	M F & O... 3
429 J	McDonald, Archibald	Ten. Farmer	p 14 15	18	M F & T... 3
433	McDonald, Archibald	Farmer	sh. 10	18	M F & O... 2
434 J	McDonald, Alexander	Ten. Farmer	17	18	M F & T... 2
435	McDonald, Archibald	F. Son	sh. 10	18	M F & F.S... 2
450	McLachlan, Alexander	Farmer	5	19	M F & O... 3
451 J	McLachlan, John A	Farmer	wh 6	19	M F & O... 3
456 J	McLennan, Hugh	Farmer	8, 9	19	M F & O... 3
457 J	McLennan, Alex	Farmer	8, 9	19	M F & O... 3
458 J	McLennan, John	Farmer	8, 9	19	M F & O... 3
461	McDonald, Roderick	Farmer	wh. 11	19	M F & C... 3
462	McDiarmid, Archibald	F. Son	wh 11	19	M F & F.S. 3
463	McDiarmid, Alex	F. Son	wh. 11	19	M F & F.S. 3
464	McDiarmid, Donald	F Son	wh. 11	19	M F & F.S. 3
468	McDonald, Donald	Farmer	sh, 11	19	M F & O... 3
465	McDonald, Donald	F. Son	eh. 11	19	M F & F.S. 3
466	McDonald, Alexander	F. Son	eh. 11	19	M F & F.S. 3
467	McDonald, Allan	F. Son	eh. 11	19	M F & F.S. 3
472	McDonald, Alexander	Farmer	wh. 14	19	M F & O... 2
476	Menzies, William	Farmer	wh 17	19	M F & O... 2
379	McLachlan, Allan	Ten. Farmer	sh. 3	20	M F & T... 3
515 J	McDonald, John R	Farmer	14, 15	20	M F & O... 2

No. on Roll.	
518	M
519	M
520	M
521	M
522	M
523 J	M
527 J	M
556 J	M
558 J	M
559	M
560 J	M
561	M
562	M
569 J	M
570 J	M
572 J	M
573	M
574	M
576 J	M
585 J	M
586	M
587	M
588	M
589	M
412 J	O
413	O
414	O
565	O
566	O

P. O. Address.	No. on Roll.	NAME.	Occupation.	Lot.	Concession or Street.	P. O. Address.
F & O... 5	518	McIntyre, Neil.....	Farmer.....	17.....	20.....	M F & O... 2
F & F S. 5	519	McIntyre, Norman.....	F. Son.....	17.....	20.....	M F & F S. 2
F & F S. 5	520	McIntyre, James.....	F. Son.....	17.....	20.....	M F & F S. 2
F & O... 5	521	McIntyre, Hugh.....	F. Son.....	17.....	20.....	M F & F S. 2
F & O... 3	522	McIntyre, Ronald.....	F. Son.....	17.....	20.....	M F & F S. 2
F & O... 3	523	J McKenzie, John E.....	Teu, Farmer.....	18.....	20.....	M F & T... 2
F & O... 3	527	J McNaughton, John D.....	Farmer.....	20.....	20.....	M F & O... 2
F & O... 5	556	J McIntyre, John jr.....	Farmer.....	nh. 9.....	C. R.....	M F & O... 3
F & O... 5	558	J Morrison, Archibald.....	Farmer.....	pt. 10.....	C. R.....	M F & O... 3
F & O... 3	559	McDonough, Thomas.....	Farmer.....	pt. 10.....	C. R.....	M F & O... 3
F & T... 3	560	J McIntyre, John sr.....	Farmer.....	pt. 10.....	C. R.....	M F & O... 3
F & O... 2	561	McIntyre, Angus.....	F. Son.....	pt. 10.....	C. R.....	M F & F S.. 3
F & T... 2	562	McIntyre, Ronald.....	F. Son.....	pt. 10.....	C. R.....	M F & F S... 3
F & F S... 2	569	J Morrison, John.....	Farmer.....	pt. 14, 20.....	C. R.....	M F & O... 3
F & O... 3	570	J McCormick, John.....	Farmer.....	pt 14, 15.....	C. R.....	M F & O... 3
F & O... 3	572	J McMillan, Angus.....	Farmer.....	pt. 15.....	C. R.....	M F & O... 3
F & O... 3	573	McMillan, John B.....	Farmer.....	pt. 15.....	C. R.....	M F & O... 3
F & O... 3	574	McMillan, John.....	Farmer.....	pt. 16.....	C. R.....	M F & O... 3
F & O... 3	576	J Morrison, John.....	Farmer.....	pt. 17.....	C. R.....	M F & O... 3
F & C... 3	585	J Matheson, Hector.....	Farmer.....	22.....	C. R.....	M F & O... 3
F & F S. 3	586	McCuish, Neil.....	Farmer.....	23.....	C. R.....	M F & O... 3
F & F S. 3	587	McCuish, Donald.....	F. Son.....	23.....	C. R.....	M F & F S. 3
F & F S. 3	588	McCuish, Allan.....	F Son.....	23.....	C. R.....	M F & F S. 3
F & O... 3	589	McCuish, John.....	F. Son.....	23.....	C. R.....	M F & F S. 3
F & F S. 3						
F & F S. 3						
F & F S. 3	412	J O'Neil, Henry.....	Farmer.....	w h 3.....	18.....	M F & O... 3
F & O... 2	413	O'Neil, Wilson.....	F Son.....	w h 3.....	18.....	M F & F S.. 3
F & O... 2	414	O'Neil, William.....	F. Son.....	w h 3.....	18.....	M F & F S.. 3
F & T... 3	565	O'Henly, John.....	Farmer.....	12.....	C. R.....	M F & O... 3
F & O... 2	566	O'Henly, John.....	F. Son.....	12.....	C. R.....	M F & F S.. 3

No. on Roll.	NAME.	Occupation.	Lot.	Concession or Street.	P. O. Address.
431 J	Phillips, William	Farmer	sh 15	18	MF & O... 2
303 J	Roberts, Murray	Farmer	8	12	MF & O... 7
309	Roberts, Mitchell	Farmer	8	12	MF & O... 7
820	Ross, Donald	Farmer	7	13	MF & O... 7
321	Ross, William	F. Son	7	13	MF & F S. 7
822	Ross, Simon	F. Son	7	13	MF & F S. 7
323	Ross, John	F Son	7	13	MF & F S. 7
324	Ross, Duncan	F. Son	7	13	MF & F S. 7
842	Ross, Andrew J.	Farmer	11	14	MF & O... 5
343	Ross, Duncan	F. Son	11	14	MF & F S. 5
353 J	Ross, Hugh	Farmer	8	15	MF & O... 5
354	Ross, David A.	Farmer	8	15	MF & O... 5
356 J	Ross, Alexander M.	Farmer	sh. 9	15	MF & O... 5
360	Ross, Alexander J.	Farmer	11, 12	15	MF & O... 5
361	Ross, James W.	F. Son	11, 12	15	MF & F S. 5
362	Ross, Hugh A.	F. Son	11, 12	15	MF & F S. 5
381 J	Ross, Donald M.	Farmer	7, 8	17	MF & O... 3
382 J	Ross, John R.	Farmer	7, 8	17	MF & O... 3
383 J	Ross, William A.	Farmer	7, 8	17	MF & O... 3
388	Ross, William	Farmer	12	17	MF & O... 5
389	Ross, George	F Son	12	17	MF & F S. 5
390	Ross, John	F. Son	12	17	MF & F S. 5
391	Ross, William	F. Son	12	17	MF & F S. 5
393	Ross, John	Farmer	17	17	MF & O... 5
399 J	Ross, William F.	Farmer	17	17	MF & O... 5
400 J	Ross, John F.	Farmer	17	17	MF & O... 5
401 J	Ross, Alexander F.	Farmer	17	17	MF & O... 5
478	Smith, William G.	F. Son	pt. 19, 20	19	MF & F S. 2

No. on Roll.	
477 J	S
525 J	S
526	S
419 J	T
420	T
459 J	V
460	V
880 J	W
893 J	W
469 J	W
470	W
471 J	W

No. on Roll.	
508	Ar
502	Bi
509	B
348	C
69	Ch

P. O. Address.	No. on Roll.	NAME	Occupation.	Lot	Concession or Street.	P. O. Address.
F & O... 2	477	J Smith, James A.	Farmer	pt. 19, 20	19	MF & O... 2
	525	J Scafe, John L.	Farmer	w h 19	20	MF & O... 2
	526	Scafe, John	Farmer	e h. 19	20	MF & O... 2
F & O... 7	419	J Thomson, Simon	Farmer	6	18	MF & O... 8
F & O... 7	420	Thomson, John	F. Son.	6	18	MF & FS... 8
F & O... 7						
F & FS. 7						
F & FS. 7	459	J Veitch, Robert	Farmer	19	10	MF & O... 8
F & FS. 7	460	Veitch, Malcolm	F. Son	19	10	MF & FS... 8
F & FS. 7						
F & O... 5	880	J Wilson, Samuel J.	Farmer	5	17	MF & O... 8
F & FS. 5	898	J Williamson, William C.	Ten. Farmer	eh, 18	17	MF & T... 8
F & O... 5	469	J Walker, Albert N.	Farmer	12	19	MF & O... 2
F & O... 5	470	Walker, John W.	F Son	1E	19	MF & FS.. 2
F & O... 5	471	J Walker, John S.	Farmer	18	19	MF & O... 2
F & O... 5						
F & FS. 5						
F & FS. 5						
F & O... 3						

PART II. PERSONS ENTITLED TO VOTE AT MUNICIPAL ELECTIONS ONLY.

P. O. Address.	No. on Roll.	NAME.	Occupation.	Lot.	Concession or Street.	P. O. Address.
F & FS. 5	508	Armstrong, John	Gentleman	8	20	Owner... 2
F & FS. 5	502	Bice, Artemas	Farmer	1, 2, 3	20	Owner... 21
F & O... 5						
F & O... 5	509	Brown, Thomas	Gentleman	9	20	Owner... 14
F & O... 5						
F & O... 5	348	Cameron, John	Farmer	e h 5	15	Owner... 3
F & FS. 2	69	Chisholm, Margaret		w h 4	16	Owner... 3

No. on Roll.	NAME.	Occupation.	Lot	Concession or Street.	P. O. Address.
870	Cameron, Flora.....		e h 4.....	16.....	Owner..... 3
392	Cameron, John B.....	Farmer.....	w h 13.....	17.....	Owner..... 10
426	Cameron, Nancy.....		e h 9.....	18.....	Owner..... 3
326	Gray, Jane.....		pt. 9.....	13.....	Owner..... 5
524	Godkin, Benjamin..	Gentleman...	18.....	20.....	Owner..... 24
365	Haskett, William S.....	Farmer.....	w h 3.....	16.....	Owner..... 36
866	Haskett, William.....	Farmer.....	e h 3.....	16.....	Owner..... 3
504	Hyslop, John.....	Farmer.....	4.....	20.....	Owner..... 3
377	Haskett, Richard.....	Farmer.....	w h 3.....	17.....	Owner..... 3
577	Hover, Silas S.....	Gentleman.....	s h 17.....	C. R.....	Owner..... 3
684	Jackson, Matthias.....	Gentleman.....	21.....	C. R.....	Owner..... 3
813	McDonald, Mary Ann.....		e h 3.....	13.....	Ower..... 3

No. on Roll. 347 M 422 M 429 M 571 M 578 M 579 M 508 P 200 R 357 R 325 S 376 S 403 S 436 S 510 V 307 V 396 V

P. O. Ad- dress.	No. on Roll.	NAME.	Occupation.	Lot.	Concession or Street.	P. O. Add- ress.
Owner..... 3	347	McLellan, Murdock.....	Farmer.....	e h 5	15	Owner..... 3
Owner.....10	422	McPherson, Roderick.....	Farmer.....	w h 9	18	Owner..... 2
Owner..... 3	429	McPherson, Neil.....	Gentleman.....	12	18	Owner..... 2
	571	Mouk, Neil.....	Farmer.....	pt 15	C. R.	Owner..... 3
	578	McDonald, Alexander.....	Trv. Farmer.....	pt. 18	C. R.	Owner..... 3
	579	McDonald, Angus.....	Ten. Farmer.....	pt. 18	C. R.	Owner..... 3
Owner..... 5						
Owner.....24						
	508	Portsmouth, Peter.....	Farmer.....	s h 3	20	Owner.....17
Owner.....36						
Owner..... 3						
Owner..... 3						
Owner..... 3						
Owner..... 3	200	Ross, Marjory.....		11	6	Owner..... 5
	357	Ross, Christina.....		s h 9	15	Owner..... 5
	325	Stewart, Margaret.....		8	13	Owner..... 2
	376	Stewart, Jane Ann.....		18	16	Owner..... 2
	403	Scafo, Bella.....		18	17	Owner..... 5
	436	Scafo, Thomas.....	Farmer.....	18	18	Owner..... 18
Owner..... 3						
	510	Veitch, John.....	Farmer.....	10	20	Owner..... 2
	307	Watson, Jane.....		7	12	Owner..... 7
Owner..... 3	396	Wylhe, David.....	Tp. Clerk.....	15	17	Owner..... 2

PART III. PERSONS ENTITLED TO VOTE AT ELECTIONS TO THE LEGISLATIVE ASSEMBLY ONLY.

No. on Roll.	NAME.	Occupation.	Lot.	Concession or Street.	P.O. Address.
838	Bissett, Evan.....	Laborer.....	pt. 8.....	14.....	M F..... 5
839	Bissett, John.....	Laborer.....	pt. 8.....	14.....	M F..... 5
580	Buchanan, Archibald.....	Laborer.....	15.....	C.R.....	M F..... 3
814	Ferguson, James.....	Ret'd Farmer.....	e h 8.....	13.....	M F..... 3
516	Ferguson, Roderick.....	School Teacher.....	15.....	20.....	M F..... 2
519	Gilchrist, Samuel.....	Laborer.....	e h 6.....	13.....	M F..... 7
367	O'Henly, Michael.....	Farmer.....	12.....	C.R.....	M F..... 8
591	Perry, Herbert.....	Laborer.....	24.....	C.R.....	M F..... 8

Comprisi
11, t
the C

PART I

No. on Roll.

57 J A

222 F

256 J B

7 J C

8 C

12 C

18 C

14 C

15 J C

16 J C

17 J C

18 J C

19 J C

58 J C

59

85

86

87

102

103 J

104

SEMBLY ONLY.

POLLING SUB-DIVISION NO. 3,

Comprising that portion of the 1st, 2nd, 3rd, 4th, 5th, and 6th Concessions west of Lots No. 11, the whole of the 7th, 8th, 9th, 10th, and 11th Concessions; and the Lots abutting the Centre Road, from Lot No. 1 to Lot No. 8, both inclusive.

PART 1 -- Persons entitled to vote at both Municipal Elections and Elections to the Legislative Assembly.

No. on Roll.	NAME.	Occupation.	Lot.	Concession or Street.	P.O. Address.
57 J	Anderson, James	Farmer	4	2	M F & O... 6
222	Bolton, Charles	Ten. Farmer	e h 11	7	M F & T... 22
256 J	Bellairs, Oswald	Ten. Farmer	pt 14	8	M F & T... 7
7 J	Chapman, John	Farmer	4	1	M F & O... 6
8	Chapman, W. Lyman	F. Son	4	1	M F & F S. . 6
12	Campbell, John	Farmer	7	1	M F & O... 6
18	Campbell, Donald	F. Son	7	1	M F & F S... 6
14	Campbell, Hugh M.	F Son	7	1	M F & F S... 6
15 J	Currie, John	Farmer	5, 8	1	M F & O... 6
16 J	Currie, William	Farmer	5, 8	1	M F & O... 6
17 J	Currie, Duncan	Farmer	5, 8	1	M F & O... 6
18 J	Currie, Alexander	Farmer	5, 8	1	M F & O... 6
19 J	Currie, Neil	Farmer	5, 8	1	M F & O... 6
58 J	Campbell, Duncan A.	Farmer	7	2	M F & O... 6
59	Campbell, Peter A.	F. Son	7	2	M F & F S.. 6
85	Cowie, Robert	Farmer	1	3	M F & O... 6
86	Cowie, Arthur G.	F. Son	1	3	M F & F S.. 6
87	Cowie, William A.	F. Son	1	3	M F & F S.. 6
102	Campbell, Archibald	Farmer	8, 10	3	M F & O... 6
103 J	Campbell, Trafford	Farmer	8, 10	3	M F & O... 6
104	Campbell, Dugald	Tp. Treasurer	9	3	M F & O... 6

No. on Roll.	NAME.	Occupation.	Lot	Concession or Street.	P. O. Ad. dress.
105	Campbell, Alexander.....	Farmer.....	9	3.....	M F & O.... 6
130 J	Cluness, Alexander.....	Farmer.....	3.....	4.....	M F & O... 6
160 J	Clark, George.....	Farmer.....	w h 7.....	5.....	M F & O... 6
182	Clark, Hugh.....	Farmer.....	4.....	6	M F & O.... 7
183 J	Clark, Andrew.....	Ten. Farmer.....	4	6.....	M F & T.... 7
216 J	Colton, Edward J.....	Ten. Farmer.....	pt. 6.....	7.....	M F & T..... 7
217 J	Colton, Robert J.....	Farmer.....	pt. 6.....	7.....	M F & O... 7
230 J	Cummons, Charles.....	Farmer.....	e h 15.....	7.....	M F & O... 22
276	Connell, Peter.....	Farmer.....	w h 3	10.....	M F & O.... 7
277	Connell, James.....	Farmer.....	e h 3	16.....	M F & O.... 7
287 J	Cameron, John.....	Farmer.....	8.....	10	M F & O... 7
288	Cameron, Donald.....	F. Son.....	8.....	10.....	M F & F S. 7
295	Cowie, John B.....	Farmer.....	6	11.....	M F & O.... 7
296	Cowie, John.....	F Sou.....	6	11.....	M F & F S. 7
297	Cowie, William.....	F. Son.....	6	11.....	M F & F S. 7
547	Cruickshank, Lewis.....	Farmer.....	3, 4	C. R.....	M F & O... 7
548 J	Cruickshank, John.....	Farmer.....	3, 4	C. R.....	M F & O... 7
10	Dingman, John.....	Farmer.....	w h 6	1	M F & O... 6
11	Dingman, John Israel.....	F. Son.....	w h 6	1	M F & F S. 6
20 J	Daniel, Daniel.....	Farmer.....	9	1	M F & O... 6
247 J	Duncan, Andrew.....	Farmer.....	8 w h 9	8	M F & O.... 7
248 J	Duncan, William E.....	Farmer.....	8 w h 9	8	M F & O.... 7
269 J	Duncan, William J.....	Ten. Farmer.....	11	9	M F & T.... 7
270 J	Duncan, Archibald.....	Ten. Farmer.....	11	9	M F & T.... 7
271	Duncan, James M.....	F. Son.....	11	9	M F & F S. 7
550 J	Dignan, Bernard.....	Farmer.....	6	C. R.....	M F & O.... 7
213 J	Elliott, John.....	Farmer.....	w h 5	7	M F & O.... 7

No. on Roll.	
214 J	EL
215 J	EL
140 J	F
150 J	F
151 J	F
227	G
228	G
229	G
250	G
88 J	H
293 J	H
300 J	H
99 J	J
100 J	J
207 J	J
1 J	J
2 J	J
3	
186 J	J
245 J	J
246	
5 J	J

P. O. Address.	No. on Roll.	NAME.	Occupation.	Lot.	Concession or Street.	P. O. Address.
F & O.... 6	214 J	Elliott, William.....	Farmer	eh 5.....	7.....	M F & O ... 7
F & O... 6	215 J	Elliott, James.....	Farmer.....	pt 6	7.....	M F & O... 7
F & O... 6						
F & O.... 7						
F & T.... 7	140 J	Fraser, Hugh	Farmer	10.....	4.....	M F & O.... 6
F & T.... 7	150 J	Fletcher, Alex. A.....	Farmer.....	BF 3.....	5.....	M F & O.... 6
F & O... 7	151 J	Fletcher, James.....	Farmer	3.....	5.....	M F & O.... 6
F & O... 22						
F & O.... 7	227	Graham, William.....	Farmer.....	14.....	7.....	M F & O... 22
F & O.... 7	228	Graham, John.....	F. Son....	14.....	7.....	M F & F S.. 22
F & O.... 7	229	Graham, James.....	F Son.....	14.....	7.....	M F & F S.. 22
F & F S. 7	250	Gray, John.....	F. Son.....	10.....	8.....	M F & F S., 7
F & O.... 7						
F & F S. 7						
F & F S. 7	88 J	Hedley, John E.....	Ten Farmer.....	2	3.....	M F & T.... 6
F & O... 7	293 J	Happer, James.....	Farmer.....	4.....	11.....	M F & O.... 7
F & O... 7	300 J	Happer, Stewart.....	Farmer.....	8.....	11.....	M F & O.... 7
	99 J	James, Edward.....	Ten Farmer.....	7.....	8.....	M F & T... 6
& O... 6	100	James, Edward A.	F. Son.....	7.....	3.....	M F & F S.. 6
F & F S. 6	207 J	Johnston, Alexander.....	Farmer.....	2.....	7.....	M F & O... 7
& O... 6						
& O.... 7	1 J	Linton, William.....	Farmer.....	1.....	1.....	M F & O... 6
& O.... 7	2 J	Linton, Myron	Farmer.....	1.....	1.....	M F & O.... 6
& T.... 7	3	Linton, George.....	F. Son.....	1.....	1.....	M F & F S.. 6
& T.... 7	136 J	Lovie, Archibald.....	Farmer	7.....	4.....	M F & O... 6
& F S.. 7	245 J	Lumsden, James.....	T. Farmer.....	6, 7.....	8.....	M F & T 7
& O.... 7	246	Lumsden, Wm.....	F. Son.....	6, 7,	8.....	M F & F S.. 7
& O.... 7	5 J	McCallum, John	Farmer	3.....	1.....	M F & O... 6

No. on Roll.	NAME.	Occupation.	Lot	Concession or Street.	P. O. Ad-dress.
6	McCallum, Neil	Farmer	3	1	M F & O... 12
55 J	Melville, John	Farmer	2	2	M F & O.... 6
56	Melville, William	F. Son	2	2	M F & F S.. 6
60 J	Moore, John	Farmer	8	2	M F & O... 6
90	McLean, Allan	Farmer	3	3	M F & O.... 6
91	McLean, Donald	F. Son	3	3	M F & F S.. 6
92	McLean, John	F. Sod	3	3	M F & F S.. 6
96 J	McCallum, William	Ten. Farmer	5	8	M F & T... 6
97 J	McNeil, Hector	Farmer	w h 6	3	M F & O.... 6
98 J	McNeil, Neil	Farmer	e h 6	3	M F & O... 6
134 J	McIntosh, John W.	Farmer	6	4	M F & O... 6
135	McIntosh, William	Farmer	6	4	M F & O.... 6
146 J	McDonald, Hugh	Farmer	1, 2	5	M F & O... 6
147	McDonald, Hugh C.	F. Son	1, 2	5	M F & F S.. 6
148	McDonald, David C.	F. Son	1, 2	5	M F & F S... 6
153	McDonald, John	Farmer	4	5	M F & O.... 6
154	McDonald, Alexander	F. Son	4	5	M F & F S. 6
162 J	McLachlan, James	Farmer	8	5	M F & O.... 6
168 J	McLachlan, Alexander	Farmer	8, 9 B F	5	M F & O.... 6
165 J	Munro, Alexander	Ten. Farmer	9	5	M F & T... 6
184	McKenzie, George	Farmer	5	6	M F & O... 6
185	McKenzie, Alex. G.	F. Son	5	6	M F & F S. 6
188 J	McCallum, Donald	Farmer	B F 6	6	M F & O... 6
189	McKenzie, Alex	Farmer	6	6	M F & O... 6
190	McKenzie, John	F. Son	6	6	M F & F S. 6
191	McKenzie, George	F. Son	6	6	M F & F S. 6
192	McKenzie, Simon	F. Son	6	6	M F & F S. 6
193	McKenzie, William	F. Son	6	6	M F & F S.. 6
196	Munro, John A.	Farmer	10	6	M F & O... 5
197	Munro, Donald C.	F. Son	10	6	M F & F S... 5
199	Munro, John J.	F. Son	10	6	M F & F S.. 5

No. on Roll.	
206	McL
208	McL
209 J	McN
210 J	McN
211 J	McN
212	McL
218 J	Mill
219 J	Mill
220 J	Mill
232 J	McL
236 J	McL
239 J	McL
238 J	McL
237 J	McL
241 J	McL
242 J	McL
251 J	McL
257 J	McL
258 J	McL
575 J	McL
260	McL
261 J	McL
262 J	McL
263	McL
265 J	McL
266 J	McL
267 J	McL
268 J	M
278	M
279 J	M

P. O. Address.	No. on Roll.	NAME.	Occupation.	Lot.	Cession or Street.	P. O. Address.
& O.... 12	206	McLachlan, Hugh.....	Farmer.....	1.....	7.....	M F & O.... 7
F & O.... 6	208	McLean, James.....	Saw Miller.....	pt. 2.....	7.....	M F & O.... 7
& F S... 6	209	McNeil, Duncan C.....	Farmer.....	3.....	7.....	M F & O.... 7
& O.... 6	210	McNeil, John C.....	Farmer.....	8.....	7.....	M F & O.... 8
F & F S... 6	211	McNeil, Angus C.....	Farmer.....	3.....	7.....	M F & O.... 8
& F S... 6	212	McKeen, Archibald.....	Farmer.....	4.....	7.....	M F & O.... 7
F & T... 6	218	Milliken, John.....	Farmer.....	7 w h 8.....	7.....	M F & O.... 7
F & O.... 6	219	Milliken, Samuel.....	Farmer.....	e h 8, 9.....	7.....	M F & O.... 22
& O.... 6	220	Milliken, William A.....	Farmer.....	e h 8, 9.....	7.....	M F & O.... 22
F & O... 6	232	McDonald, William.....	Farmer.....	17.....	7.....	M F & O.... 22
F & O.... 6	236	McKeen, Arthur.....	Farmer.....	w h 1.....	8.....	M F & O.... 7
F & O.... 6	239	McCubbin, John.....	Ten. Farmer.....	3.....	8.....	M F & T.... 7
F & F S... 6	238	McIntosh, Alexander.....	Farmer.....	e h 1.....	8.....	M F & O.... 7
F & F S... 6	237	McIntosh, William.....	Farmer.....	e h 1.....	8.....	M F & O.... 7
F & O.... 6	241	McGregor, James.....	Farmer.....	4.....	8.....	M F & O.... 7
F & F S... 6	242	McLeish, Archibald.....	Farmer.....	5.....	8.....	M F & O.... 7
F & O.... 6	251	McDonald, John C.....	Farmer.....	11.....	8.....	M F & O.... 7
F & O.... 6	257	McLeish, Lachlan.....	Farmer.....	2, 3, 5.....	9.....	M F & O.... 7
F & T... 6	258	McLeish, Alexander.....	Ten. Farmer.....	B F 3, 4.....	9.....	M F & T.... 7
F & O.... 6	575	McLeish, William.....	Ten. Farmer.....	B F 3, 4.....	9.....	M F & T.... 7
F & F S... 6	260	Moore, Donald.....	Merchant.....	pt. 5.....	9.....	M F & O.... 7
F & O... 6	261	McLean, James.....	Ten. Farmer.....	6.....	9.....	M F & T.... 7
F & O... 6	262	McLean, Robert D.....	Ten. Farmer.....	6.....	9.....	M F & T.... 7
F & F S... 6	263	McLean, Robert.....	Farmer.....	6.....	9.....	M F & O.... 7
F & F S... 6	265	McGregor, Duncan.....	Farmer.....	9, 10.....	9.....	M F & O.... 7
F & F S... 6	266	McGregor, James.....	Farmer.....	9, 10.....	9.....	M F & O.... 7
& F S... 6	267	McGregor, Samuel.....	Farmer.....	9, 10.....	9.....	M F & O.... 7
& O.... 5	268	McGregor, Alexander.....	Farmer.....	9, 10.....	9.....	M F & O.... 7
& F S... 5	278	McCubbin, John.....	Farmer.....	4.....	10.....	M F & O... 7
& F S... 5	279	McKeen, Peter.....	Farmer.....	5.....	10.....	M F & O.... 7

No. on Roll.	NAME.	Occupation.	Lot	Concession or Street.	P. O. Ad-dress.
280	McKean, George.....	F. Son.....	5.....	10.....	M F & F S . 7
281	McKean, James.....	F. Son.....	5.....	10.....	M F & F S . 7
291	McIntosh, Angus.....	Farmer.....	3.....	11.....	M F & O..... 7
292 J	McIntosh, Donald.....	Farmer.....	3.....	11.....	M F & O..... 7
501 J	McKay, Keuneth.....	Farmer.....	9.....	11.....	M F & O..... 7
902 J	Massie, George.....	Farmer.....	10.....	11.....	M F & O..... 7
549 J	McGregor, John.....	Farmer.....	5.....	C. R.....	M F & O.... 7
554 J	McLean, Peter.....	Farmer.....	pt. 8.....	C. R.....	M F & O.... 7
182 J	Nicholson, Murdock.....	Ten. Farmer.....	4.....	4.....	M F & T.... 6
223 J	Orr, James.....	Farmer.....	12.....	7.....	M F & O.... 22
224 J	Orr, Chester.....	Farmer.....	12.....	7.....	M F & O.... 22
225 J	Orr, Elmer.....	Farmer.....	12.....	7.....	M F & O.... 22
54 J	Potter, John... ..	Ten. Farmer.....	1.....	2.....	M F & T.... 6
281 J	Pedden, Alexander.....	Farmer.....	16.....	7.....	M F & O.... 22
98	Ross, George M.....	Farmer.....	4.....	3.....	M F & O.... 6
94	Ross, William.....	F. Son.....	4.....	3.....	M F & T.... 6
95	Ross, Angus.....	F. Son.....	4.....	3.....	M F & T.... 6
133 J	Ros, David.....	Farmer.....	5.....	4.....	M F & O.... 6
199 J	Ross, John. ²	Drover.....	B F 9. 10.	6.....	M F & O.... 5
106	Singular, Joseph.....	Tp. Assessor.....	pt 10.....	3.....	M F & T.... 6

No. on Roll.	
149 J	Stev
226	Sau
248	Si
62 J	Th
195 J	Tw
21 J	W
22 J	W
125 J	W
127 J	W
155 J	W
156	W
186 J	W
187 J	W
194	W
221 J	W
234 J	W
235 J	W
253 J	W
254	V
273 J	W
274	V
282	V
283	V
284	V
285	V
286	V

P. O. Address.	No. on Roll.	NAME.	Occupation.	Lot.	Concession or Street.	P. O. Address.
& F S . 7	149 J	Stewart, John.....	Farmer.....	1, 2, B F.....	5.....	M F & O.... 7
& F S . 7	226	Sands, David.....	Farmer.....	18.....	7.....	M F & O.... 22
& O..... 7	248	Singular, Samson.....	Blacksmith.....	pt 5.....	8.....	M F & O.... 7
& O..... 7	62 J	Thomas, William J.....	Farmer.....	w h 10.....	2.....	M F & O.... 6
& O..... 7	195 J	Tweddle, Richard W.....	Farmer.....	9.....	6.....	M F & O.... 5
& O..... 7						
& O..... 7						
& O..... 7						
& T.... 6	21 J	Walter, Hugh.....	Farmer.....	10.....	1.....	M F & O.... 6
	22 J	Walter, David.....	Farmer.....	10.....	1.....	M F & O.... 6
	125 J	Wyatt, William.....	Ten. Farmer.....	1.....	4.....	M F & T.... 7
& O.... 22	127 J	Watson, John A.....	Ten. Farmer.....	2.....	4.....	M F & T.... 6
& O.... 22	155 J	Wyatt, George.....	Farmer.....	5.....	5.....	M F & O.... 6
& O.... 22	156	Wyatt, Edward.....	F. Son.....	5.....	5.....	M F & F S. 6
	186 J	Waters, David.....	Farmer.....	B F 5.....	6.....	M F & O.... 6
	187 J	Waters, James M.....	Farmer.....	B F 5.....	6.....	M F & O.... 6
& T..... 6	194	Wilson, Alexander.....	Farmer.....	pt. 7.....	6.....	M F & O.... 5
& O.... 22	221 J	Wyatt, Edward jr.....	Farmer.....	10.....	7.....	M F & O.... 22
	234 J	Wardell, William.....	Ten Farmer.....	19.....	7.....	M F & T.... 22
	235 J	Wardell, Wesley.....	F. Son.....	19.....	7.....	M F & F S.. 22
& O..... 6	253 J	Wyatt, Thomas.....	Farmer.....	12.....	8.....	M F & O.... 7
& T..... 6	254	Wyatt, Edward sr.....	Gentleman.....	pt. 12.....	8.....	M F & O.... 7
T..... 6	273 J	Wells, Donald.....	Ten. Farmer.....	12.....	9.....	M F & T.... 7
t O.... 6	274	Wells, James.....	F. Son.....	12.....	9.....	M F & F S.. 7
t O.... 5	282	Waters, Donald.....	Farmer.....	6.....	10.....	M F & O.... 7
T..... 6	283	Waters, John.....	Registrar.....	7.....	10.....	M F & O.... 7
	284	Waters, David.....	F. Son.....	7.....	10.....	M F & F S.. 7
	285	Waters, George.....	F. Son.....	7.....	10.....	M F & F S. 7
T..... 6	286	Waters, Hugh.....	F. Son.....	7.....	10.....	M F & F S. 7

No. on Roll.	NAME.	Occupation.	Lot	Concession or Street.	P. O. Ad. dress.
298	Waters, William.....	Farmer.....	7.....	11.....	M F & O... 7
4 J	Zavitz, Silas.....	Farmer.....	2.....	1.....	M F & O... 8

PART II. PERSONS ENTITLED TO VOTE AT MUNICIPAL ELECTIONS ONLY.

No. on Roll.	NAME.	Occupation.	Lot.	Concession or Street.	P. O. Ad. dress.
126	Anderson, Elizabeth.....	1.....4.....	Owner..... 8
255	Bellairs, Jane.....	pt. 14.....8.....	Owner 7
246	Campbell, William.....	Gentleman.....6, 7.....8.....	Owner..... 8
264	Campbell, Duncan.....	Gentleman.....7.....9.....	Owner..... 8
272	Duncan, Christina.....	11.....9.....	Ower..... 7
249	Gray, Margaret.....	10.....8.....	Owner..... 7
161	Levie, John.....	Farmer.....e h 7.....5.....	Owner..... 6
89	McKay, Byron.....	Merchant.....2.....3.....	Owner..... 19

No. on Roll.	
137	Mc
138	Mc
167	Mc
157	Mc
166	M
259	M
290	M
294	M
551	M
552	M
128	W
233	W
275	W
289	W

PART I

No. on Roll.	
646	
645	
159	
129	

No. on Roll.	NAME.	Occupation.	Lot	Concession or Street.	P. O. Address.
137	McKenzie, Flora.....		8	4	Owner..... 6
138	McKenzie, Jessie.....		9	4	Owner..... 6
167	McGugan, Gofrey.....	Farmer.....	5.10 277	5	Owner..... 13
157	McCallum, Catherine.....		6	5	Owner..... 6
166	Munro, Ellen.....		9	5	Owner..... 6
259	McLeish, Isabel.....		B F 3, 4	9	Owner..... 7
290	Munro, Jane.....		10	10	Owner..... 3
294	McPherson, Margaret.....		5	11	Owner..... 7
551	McLean, Rod'k.....		s h 7	C. R.	Owner..... 7
552	McKillop, Neil.....		n h 7	C. R.	Owner..... 7
128	Watson, David D. D.....	Clergyman.....	2	4	Owner..... 28
233	Wardell, Joseph.....	Farmer.....	19	7	Owner..... 22
275	Wells, William.....	Police Magistrate.....	12	9	Owner..... 3
289	Wyatt, Hugh.....	Farmer.....	9	10	Owner..... 14
61	Zavitz, Silas.....	Tailor.....	9	2	Owner..... 2

PART III. PERSONS ENTITLED TO VOTE AT ELECTIONS TO THE LEGISLATIVE ASSEMBLY ONLY.

No. on Roll.	NAME.	Occupation.	Lot.	Concession or Street.	P. O. Address.
646	Anderson, Alexander.....	Cheesemaker.....	9	2	M F..... 6
645	Ferris, Archibald.....	Laborer.....	3 B F	5	M F..... 6
159	Graham, Malcolm.....	Laborer.....	6	5	M F..... 6
129	Kent, Henry.....	Gentleman.....	2	4	M F..... 6

P.O.
Add-
ress.

6

6

6

6

7

6

7

County of
a correct
of the said
sembly, and
bearing by
I do also
qualified to
to examine
immediate

liams,
Craig P. O.

099901WIFR18X7V54 DE

