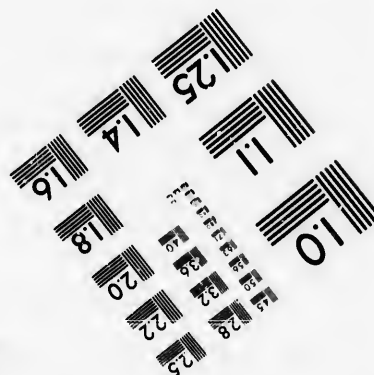
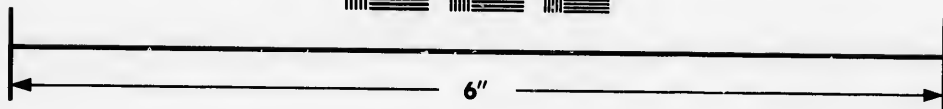
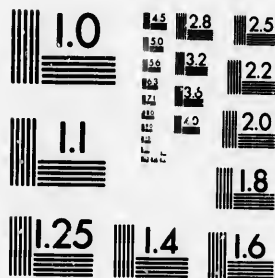

**IMAGE EVALUATION
TEST TARGET (MT-3)**



**Photographic
Sciences
Corporation**

23 WEST MAIN STREET
WEBSTER, N.Y. 14500
(716) 872-4503

**CIHM/ICMH
Microfiche
Series.**

**CIHM/ICMH
Collection de
microfiches.**



Canadian Institute for Historical Microreproductions / Institut canadien de microreproductions historiques

© 1986

Technical and Bibliographic Notes/Notes techniques et bibliographiques

The Institute has attempted to obtain the best original copy available for filming. Features of this copy which may be bibliographically unique, which may alter any of the images in the reproduction, or which may significantly change the usual method of filming, are checked below.

L'Institut a microfilmé le meilleur exemplaire qu'il lui a été possible de se procurer. Les détails de cet exemplaire qui sont peut-être uniques du point de vue bibliographique, qui peuvent modifier une image reproduite, ou qui peuvent exiger une modification dans la méthode normale de filmage sont indiqués ci-dessous.

- | | |
|---|---|
| <input type="checkbox"/> Coloured covers/
Couverture de couleur | <input checked="" type="checkbox"/> Coloured pages/
Pages de couleur |
| <input type="checkbox"/> Covers damaged/
Couverture endommagée | <input type="checkbox"/> Pages damaged/
Pages endommagées |
| <input type="checkbox"/> Covers restored and/or laminated/
Couverture restaurée et/ou pelliculée | <input type="checkbox"/> Pages restored and/or laminated/
Pages restaurées et/ou pelliculées |
| <input type="checkbox"/> Cover title missing/
Le titre de couverture manque | <input type="checkbox"/> Pages discoloured, stained or foxed/
Pages décolorées, tachetées ou piquées |
| <input type="checkbox"/> Coloured maps/
Cartes géographiques en couleur | <input type="checkbox"/> Pages detached/
Pages détachées |
| <input checked="" type="checkbox"/> Coloured ink (i.e. other than blue or black)/
Encre de couleur (i.e. autre que bleue ou noire) | <input checked="" type="checkbox"/> Showthrough/
Transparence |
| <input type="checkbox"/> Coloured plates and/or illustrations/
Planches et/ou illustrations en couleur | <input type="checkbox"/> Quality of print varies/
Qualité inégale de l'impression |
| <input type="checkbox"/> Bound with other material/
Relié avec d'autres documents | <input type="checkbox"/> Includes supplementary material/
Comprend du matériel supplémentaire |
| <input type="checkbox"/> Tight binding may cause shadows or distortion along interior margin/
La reliure serrée peut causer de l'ombre ou de la distorsion le long de la marge intérieure | <input type="checkbox"/> Only edition available/
Seule édition disponible |
| <input type="checkbox"/> Blank leaves added during restoration may appear within the text. Whenever possible, these have been omitted from filming/
Il se peut que certaines pages blanches ajoutées lors d'une restauration apparaissent dans le texte, mais, lorsque cela était possible, ces pages n'ont pas été filmées. | <input type="checkbox"/> Pages wholly or partially obscured by errata slips, tissues, etc., have been refilmed to ensure the best possible image/
Les pages totalement ou partiellement obscurcies par un feuillet d'errata, une pelure, etc., ont été filmées à nouveau de façon à obtenir la meilleure image possible. |
| <input checked="" type="checkbox"/> Additional comments: [Printed ephemera] 1 sheet (verso blank)
Commentaires supplémentaires: | |

This item is filmed at the reduction ratio checked below/
Ce document est filmé au taux de réduction indiqué ci-dessous.

10X	14X	18X	22X	26X	30X
				✓	
12X	16X	20X	24X	28X	32X

The copy filmed here has been reproduced thanks to the generosity of:

Douglas Library
Queen's University

The images appearing here are the best quality possible considering the condition and legibility of the original copy and in keeping with the filming contract specifications.

Original copies in printed paper covers are filmed beginning with the front cover and ending on the last page with a printed or illustrated impression, or the back cover when appropriate. All other original copies are filmed beginning on the first page with a printed or illustrated impression, and ending on the last page with a printed or illustrated impression.

The last recorded frame on each microfiche shall contain the symbol \rightarrow (meaning "CONTINUED"), or the symbol ∇ (meaning "END"), whichever applies.

Maps, plates, charts, etc., may be filmed at different reduction ratios. Those too large to be entirely included in one exposure are filmed beginning in the upper left hand corner, left to right and top to bottom, as many frames as required. The following diagrams illustrate the method:

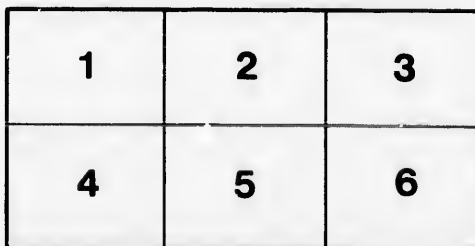
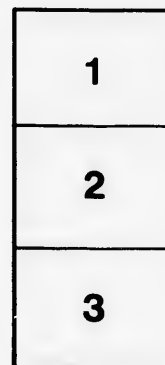

L'exemplaire filmé fut reproduit grâce à la générosité de:

Douglas Library
Queen's University

Les images suivantes ont été reproduites avec le plus grand soin, compte tenu de la condition et de la netteté de l'exemplaire filmé, et en conformité avec les conditions du contrat de filmage.

Les exemplaires originaux dont la couverture en papier est imprimée sont filmés en commençant par le premier plat et en terminant soit par la dernière page qui comporte une empreinte d'impression ou d'illustration, soit par le second plat, selon le cas. Tous les autres exemplaires originaux sont filmés en commençant par la première page qui comporte une empreinte d'impression ou d'illustration et en terminant par la dernière page qui comporte une telle empreinte.

Un des symboles suivants apparaîtra sur la dernière image de chaque microfiche, selon le cas: le symbole \rightarrow signifie "A SUIVRE", le symbole ∇ signifie "FIN".

Les cartes, planches, tableaux, etc., peuvent être filmés à des taux de réduction différents. Lorsque le document est trop grand pour être reproduit en un seul cliché, il est filmé à partir de l'angle supérieur gauche, de gauche à droite, et de haut en bas, en prenant le nombre d'images nécessaire. Les diagrammes suivants illustrent la méthode.

POINTS OF INTEREST IN PERTH

The historic Town of Perth, seat of the County of Lanark and "Hub of the Rideau Lakes," for within 50 miles of this town can be found a total of over 100 lakes making it a literal vacation paradise.

Enjoying this great advantage endowed by nature, coupled with the fact that it enjoys a unique historical position, it has become Eastern Ontario's leading Tourist centre.

Since the town was founded by veterans of the War of 1812, it was primarily a military settlement, but with the terrific influx of Scottish and Irish pioneers in later years it grew into a great natural endowment as a tourist centre has become farming centre and industrial town. In late years, however, its great natural endowment as a tourist centre has become evident and today it enjoys the position of the tourist capital of Eastern Ontario.

Many people visiting Perth each year have asked to know something of the points of interest in town, and for this reason data has been made available.

TOWN HALL—Although not the oldest, one of the the most imposing buildings in Perth is the Town Hall, located on Gore St., in almost the centre of the town. This sturdy, stone building was erected in 1863, and like many of the older buildings in town was constructed from a cream coloured freestone (Potsdam Sandstone) which was quarried near the town. It houses the Council Chambers, Clerk's Office, Police Offices, the Public Utilities Commission, and the complete top floor is occupied by a spacious auditorium.

BAND STAND—Just to the rear of the Town Hall, and on the same property, is the Town Bandstand where concerts are held by the Citizen's Band on Summer evenings for the enjoyment of music lovers.

THE JOHN A. STEWART MEMORIAL PARK—A must for visitors to Perth is a visit to the John A. Stewart Memorial Park, rated as one of the finest town parks in Canada, located on the banks of the Tay, behind the Town Hall. It is a beautiful piece of property, expertly cared for and always open to the public.

THE SWIMMING POOL—The Town Swimming Pool is located next to the Stewart Park at a point where the Tay joins the canal and because of its position has two natural pools, one shallow and in slow moving water for the beginners, and a larger one, complete with swimming apparatus for the more experienced swimmers. The pool is under constant supervision by an experienced lifeguard. The water is always flowing and pro-

vides a cool escape from the hot weather.

THE KIDDIES' PLAYGROUND—At the rear of the swimming pool is the Kiddies' Playground built by a local service club, and complete with all playground equipment, including a small pool, slides and swings. Children may be left here, and are under constant supervision, while parents shop in town.

THE PERTH MUSEUM—No visit to Perth would be complete without an inspection of the Perth Museum, considered one of the finest small town museums in Canada. It occupies the top floor of the Public Library building opposite the Town Hall, and is open for inspection on week day afternoons. The greater part of the exhibits deal with local history, Canadian wild-life and minerals.

THE LAST DUEL—One of the most romantic, the last, and the most publicized duels ever fought in Canada took place on the banks of the Tay River, on the south eastern edge of the town. The combat between two law students, Robert Lyon and John Wilson took place on June 13, 1883, the cause being a lady. It was fought with pistols, and when the battle smoke had cleared, one of the men, Lyon, lay mortally wounded on the ground. The victor, Wilson, later became a Superior Court Judge.

Robert Lyon was buried in the Church of England plot of an old cemetery on No. 15 Highway within the limits of the town, and his headstone and grave remains to this day a point of interest in Perth.

THE BIG CHEESE—In the year 1893, the Dominion of Canada carried out one of its greatest pieces of advertising, when the Mammoth Cheese, weighing 11 tons was manufactured at Perth, for exhibition at the Chicago World's Fair of that year. The cheese was processed at the various mills in this district and brought to Perth, taking nearly three days to gather the necessary materials. At a cheese factory near the CPR station it was pressed into a great mould and loaded onto a freight car for transportation to the fair.

To day, near the station, is a huge replica of the giant cheese which was believed to have done more for the promotion of the cheese industry in Canada than any other piece of advertising before or since.

INDUSTRIAL PLANTS—Because of the strength of its industries, Perth has successfully withstood the depressions and wars, and the townspeople are justly proud of them. The Andrew Jergens and The John H. Woodbury firm, a cosmetic manufacturing plant, The Henry K. Wampole Co., a drug

firm, the Perth Shoe Co., manufacturers of Dr. Locke Shoes, The Tayside Textiles, woollen manufacturers, The Code Felt and Knitting Co., felt and sock manufacturers, are all located in Perth as well as several smaller firms.

Visitors are welcome to inspect these buildings, and visiting hours may be arranged.

HOMES—There are many old and beautiful private homes in Perth, and a drive through the residential sections of the town will prove an enjoyable trip. Many beautiful hand cut stones may be seen in the old architecture.

THE LINKS 'O TAY GOLF CLUB—On a beautiful scenic location on the western edge of Perth is the Link 'O' Tay Golf Club, considered one of the finest nine-hole courses in Canada. Visiting golfers are welcome to the club, and many take advantage of this offer each year.

If visitors are interested in any other subject Perth in all probability can provide it, and information can be obtained from the Secretary of the Perth Chamber of Commerce in the Town Hall Building, Perth, or you will find any resident of the town, only too pleased to help you, in any way.

To the lady visitors or shoppers who come to Perth, will find everything their hearts desires woollen merchandise, Irish Linens, China, Furniture, period and modern; everything for the fisherman, and Children's Specialty Shops. Our meat and fruit shops are to be envied; our grocery stores are of the highest standards. You will enjoy a good meal at any restaurant or hotel in town.

WE Invite YOU and WE do
Mean YOU to Perth
"On The Tay."

Keep This Leaflet, You
May Hold the
LUCKY NUMBER

Which will be announced in
the Smiths Falls Record-
News and The Perth Courier.
Holder will receive \$5.00
worth of merchandise in any
store in Perth. The Winning
Ticket to be presented at The
Courier, Perth, Ont.

Compliments of The Perth Courier
PERTH, ONTARIO

No 2329

