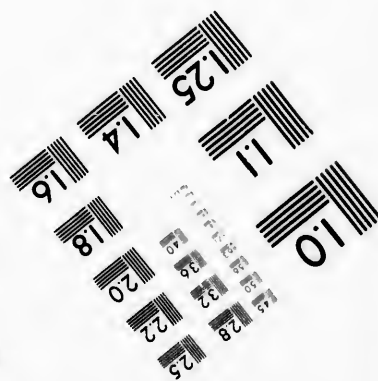
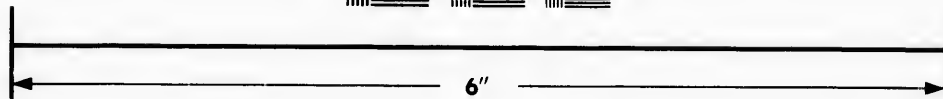
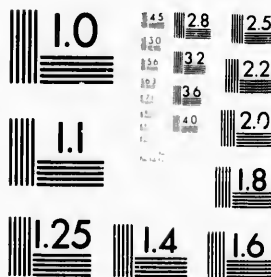
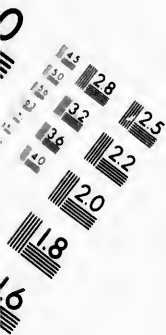

**IMAGE EVALUATION
TEST TARGET (MT-3)**



**Photographic
Sciences
Corporation**

23 WEST MAIN STREET
WEBSTER, N.Y. 14580
(716) 872-4503



**CIHM/ICMH
Microfiche
Series.**

**CIHM/ICMH
Collection de
microfiches.**



Canadian Institute for Historical Microreproductions / Institut canadien de microreproductions historiques



© 1981

Technical and Bibliographic Notes/Notes techniques et bibliographiques

The Institute has attempted to obtain the best original copy available for filming. Features of this copy which may be bibliographically unique, which may alter any of the images in the reproduction, or which may significantly change the usual method of filming, are checked below.

L'Institut a microfilmé le meilleur exemplaire qu'il lui a été possible de se procurer. Les détails de cet exemplaire qui sont peut-être uniques du point de vue bibliographique, qui peuvent modifier une image reproduite, ou qui peuvent exiger une modification dans la méthode normale de filmage sont indiqués ci-dessous.

- Coloured covers/
Couverture de couleur
- Covers damaged/
Couverture endommagée
- Covers restored and/or laminated/
Couverture restaurée et/ou pelliculée
- Cover title missing/
Le titre de couverture manque
- Coloured maps/
Cartes géographiques en couleur
- Coloured ink (i.e. other than blue or black)/
Encre de couleur (i.e. autre que bleue ou noire)
- Coloured plates and/or illustrations/
Planches et/ou illustrations en couleur
- Bound with other material/
Relié avec d'autres documents
- Tight binding may cause shadows or distortion
along interior margin/
La reliure serrée peut causer de l'ombre ou de la
distortion le long de la marge intérieure
- Blank leaves added during restoration may
appear within the text. Whenever possible, these
have been omitted from filming/
Il se peut que certaines pages blanches ajoutées
lors d'une restauration apparaissent dans le texte,
mais, lorsque cela était possible, ces pages n'ont
pas été filmées.
- Additional comments:/
Commentaires supplémentaires:

- Coloured pages/
Pages de couleur
- Pages damaged/
Pages endommagées
- Pages restored and/or laminated/
Pages restaurées et/ou pelliculées
- Pages discoloured, stained or foxed/
Pages décolorées, tachetées ou piquées
- Pages detached/
Pages détachées
- Showthrough/
Transparence
- Quality of print varies/
Qualité inégale de l'impression
- Includes supplementary material/
Comprend du matériel supplémentaire
- Only edition available/
Seule édition disponible
- Pages wholly or partially obscured by errata
slips, tissues, etc., have been refilmed to
ensure the best possible image/
Les pages totalement ou partiellement
obscurcies par un feuillet d'errata, une pelure,
etc., ont été filmées à nouveau de façon à
obtenir la meilleure image possible.

This item is filmed at the reduction ratio checked below/
Ce document est filmé au taux de réduction indiqué ci-dessous.

10X	14X	18X	22X	26X	30X
<input type="checkbox"/>	<input type="checkbox"/>	<input type="checkbox"/>	<input checked="" type="checkbox"/>	<input type="checkbox"/>	<input type="checkbox"/>
12X	16X	20X	24X	28X	32X

The copy filmed here has been reproduced thanks to the generosity of:

National Library of Canada

The images appearing here are the best quality possible considering the condition and legibility of the original copy and in keeping with the filming contract specifications.

Original copies in printed paper covers are filmed beginning with the front cover and ending on the last page with a printed or illustrated impression, or the back cover when appropriate. All other original copies are filmed beginning on the first page with a printed or illustrated impression, and ending on the last page with a printed or illustrated impression.

The last recorded frame on each microfiche shall contain the symbol \rightarrow (meaning "CONTINUED"), or the symbol ∇ (meaning "END"), whichever applies.

Maps, plates, charts, etc., may be filmed at different reduction ratios. Those too large to be entirely included in one exposure are filmed beginning in the upper left hand corner, left to right and top to bottom, as many frames as required. The following diagrams illustrate the method:

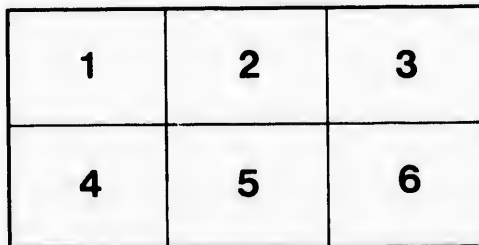
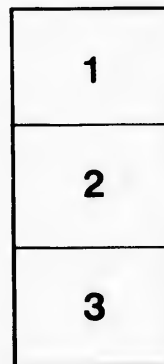

L'exemplaire filmé fut reproduit grâce à la générosité de:

Bibliothèque nationale du Canada

Les images suivantes ont été reproduites avec le plus grand soin, compte tenu de la condition et de la netteté de l'exemplaire filmé, et en conformité avec les conditions du contrat de filmage.

Les exemplaires originaux dont la couverture en papier est imprimée sont filmés en commençant par le premier plat et en terminant soit par la dernière page qui comporte une empreinte d'impression ou d'illustration, soit par le second plat, selon le cas. Tous les autres exemplaires originaux sont filmés en commençant par la première page qui comporte une empreinte d'impression ou d'illustration et en terminant par la dernière page qui comporte une telle empreinte.

Un des symboles suivants apparaîtra sur la dernière image de chaque microfiche, selon le cas: le symbole \rightarrow signifie "A SUIVRE", le symbole ∇ signifie "FIN".

Les cartes, planches, tableaux, etc., peuvent être filmés à des taux de réduction différents. Lorsque le document est trop grand pour être reproduit en un seul cliché, il est filmé à partir de l'angle supérieur gauche, de gauche à droite, et de haut en bas, en prenant le nombre d'images nécessaire. Les diagrammes suivants illustrent la méthode.

errata
to

pelure,
on à



32X

COPYRIGHTED.

TEETH EXTRACTED WITHOUT PAIN

By Hurd's system of administering Vitalized Air.

ARTIFICIAL TEETH AT DETROIT PRICES.

Prize List

— OF THE —

PENINSULAR FAIR

— TO BE HELD AT THE —

TOWN OF CHATHAM

— ON —

OCTOBER 2, 3, 4 & 5, 1888.

CHATHAM, ONT.

BANNER PRINTING COMPANY, 153 KING STREET WEST,

1888.

DENTIST.

G. W. CORNELL, Dentist, King Street, Chatham, Ont.

Exclusive right to use Dr. Land's New Porcelain Process for Filling Teeth.

FARMERS!

YOU AND YOUR SONS

Are cordially invited to call and inspect
our

ENORMOUS STOCK

—OF—

New Fall Suitings

And Overcoatings.

REMEMBER OUR MOTTO :

“Largest Stock. Newest Styles. Best of
Fits and Lowest Prices always.”

EVERYBODY INVITED TO CALL.

BRODERICK & MORLEY,

IMPORTING TAILORS, CHATHAM, ONT.

Copy deposited No 4419.

*Can. Peninsular Exhibition
Chatham,*

Entered according to Act of the Parliament of Canada, in the year one thousand eight hundred and eighty-eight, by the Directors of the Peninsular Fair of the West Riding of the County of Kent, at the Department of Agriculture, Ottawa.

ALL RIGHTS RESERVED.

PRIZE LIST

—OF THE—

Peninsular Exhibition

—TO BE HELD AT THE—

TOWN OF CHATHAM,

—ON—

Tuesday, Wednesday, Thursday & Friday,

2nd, 3rd, 4th and 5th October, 1888.

OPEN TO THE WORLD.

UNLESS OTHERWISE SPECIFIED.

CHATHAM, ONT.:

BANNER PRINTING COMPANY, 153 KING STREET WEST,
1888.

List of Dates of Local and other Fairs.

Peninsular Fair, Chatham, Ont., Oct. 2, 3, 4 and 5; John Tissiman, Sec'y.
East Kent Agricultural Society, Thamesville, Oct. 5 and 6; A. J. Campbell, Secretary.

Harwich Agricultural Society, Blenheim, Oct. 8 and 9; John F. Titus, Secretary.

Howard Agricultural Society, Ridgeway, Oct. 10, 11 and 12; D. Cochrane, Secretary.

Dresden Fair, Dresden, Oct. 9 and 10; John Chapple, Secretary.

Tilbury Centre, Oct. 9 and 10; J. W. Richardson, Secretary.

Southern Counties, St. Thomas, Sept. 17th to 20th; J. A. Cairns, Sec'y.

Union Agricultural Society, Wallaceburg, Oct. 10 and 11; W. N. Ayres, Secretary.

Romney Agricultural Society, Wheatly, Sept. 28 and 29; J. W. Hodgson, Secretary.

Western Fair, London, Sept. 20th to 29; Geo. McBrown, Sec'y.

Industrial Exhibition, Toronto, Sept. 10th to 22nd; H. J. Hill, Sect.

Great Central Fair, Hamilton, Sept. 24th to 28th; J. Davis, Sec'y.

Guelph Central, Guelph, Sept. 12th to 14th; R. McKenzie, Sec'y.

Provincial Exhibition, Kingston, Sept. 10th to 15th; Henry Wade, Sect.

Ontario Central, Port Perry, Sept. 24th to 27th; H. G. Gordon, Sec'y.

Bay of Quinte, Belleville, Sept. 25th to 28th; Wm. Smeaton, Sect.

Great Southwestern, Essex Centre, 9, 10 and 11 Oct.; W. H. Russel, Sect.

Michigan State, Jackson, Sept. 10th to 14th; H. Sterling, Sect.

Western Michigan, Grand Rapids, Sept. 17th to 21st; Jas. Cox, Sect.

Tri-State, Toledo, Ohio, Sept. 27th to 31st; John Farley, Sect.

North Perth, Stratford, Oct. 9 and 10; John Brown, Sect.

OFFICERS FOR 1888.

PRESIDENT,	W. H. PARDO
FIRST VICE-PRESIDENT,	JOHN PIGGOTT
SECOND VICE-PRESIDENT,	ROBERT SMITH

BOARD OF DIRECTORS.

WM. SHELDON,	M. CAMPBELL,
ANDREW NEIL,	D. WILSON,
JOHN PAXTON,	ALEX. J. DOLSEN,
COL. MARTIN,	ROBT. S. FISHER,

J. B. JACKSON.

AUDITORS.

KENNETH CAMPBELL,	R. G. FLEMMING
JOHN TISSIMAN, SECRETARY.	J. B. KITCHEN, TREASURER.

COM. OF MANAGEMENT.

BUILDING—Messrs. Piggott and Neil.
HORSES—Messrs. Sheldon and Wilson.
CATTLE—Messrs. Smith and Paxton.
SHEEP AND PIGS—Messrs. Fisher and Col. Martin.
IMPLEMENTS—Manson Campbell.
GROUNDS AND GATES—President, First Vice, and Secretary.
GRAIN, ROOTS AND DAIRY—Mr. Dolsen.
POULTRY—Mr. J. B. Jackson.
ENTERTAINMENT—President and John Piggott.
FINANCE—President and First and Second Vice.
PROCESSION—Messrs. Sheldon, Wilson, Smith and Paxton.
PRINTING—Messrs. Sheldon, Piggott and Secretary.

Chatham Pump and Windmill Company.

TICKNER & MILLER,

PROPRIETORS.

MANUFACTURERS OF

WIND MILLS,

PUMPS,

TANKS,

ETC.



CHATHAM, ONT.

The only reliable storm-defying Windmill in the Market. Will work in lighter winds than other make of Mills, and has received more medals, Diplomas and rewards of merit than any other Wind Mill in the Dominion.

PUMPS !

Iron Pumps for deep wells and WINDMILL purposes. WOOD PUMPS, IRON, Brass & Porcelain Lined. Cistern Pumps, etc.

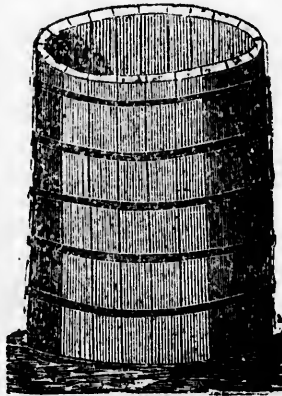

TANKS !

We furnish Tanks of any required dimensions or capacity. Wrought Iron Piping, &c. Send for Prices and other information.

TICKNER & MILLER,
CHATHAM PUMP AND WINDMILL CO., CHATHAM, ONT.

RULES AND REGULATIONS :

1. All persons upon payment of One Dollar, may become members, which entitles them to enter any number of articles for exhibition and to two tickets of admission.

2. Entries to be made not later than Tuesday, 2nd Oct., except stock, for which entries will be taken up to 9 o'clock of Wednesday the 3rd Oct., which time all stock for exhibition must be on the ground.

3. Judges to commence their duties at 9 o'clock A. M. on Wednesday, and for stock at 1 o'clock of same day.

4. No animal or article to take more than one prize, unless specified.

5. Animals can only compete for prizes in the classes for which they are entered, nor shall any animal be entered for more than one class. Judges not to allow animals to be shown in a class different from that in which they are entered, and any prize awarded to any animal shown in violation of this rule shall be forfeited. Animals exhibited in any class, except as fat animals, may enter for Herd.

6. All animals, produce, etc., to be the property of the exhibitor, and all produce to be the growth of the exhibitor. No barren animal will be allowed to compete for a premium in the breeding classes; in all classes satisfactory evidence must be furnished that the animal is a breeder.

7. No interference with the Judges will be allowed. Any person violating this condition will forfeit their prizes. Discretionary premiums may be recommended by the Judges. A Director will be in attendance with Judges to see that this rule is carried out.

8. All horses and horned cattle to be tied up on the ground in the order set down by the committee.

9. No articles to be removed from the exhibition building till after the close of the exhibition on the fourth day. Stock not to be removed till after the Procession, which will take place at 11 o'clock of 4th day.

10. All produce and other articles to be on the ground by 3 o'clock of the first day. Stock not later than 1 P. M. of the second day. Cut flowers and plants must be arranged in position before 9 A. M. on Wednesday. All horses and cattle taking prizes to be on exhibition on the 4th day at 11 o'clock, at which time a procession will be formed of all prize winners. All Stock taking prizes not taking part in procession will forfeit the prizes.

11. Exhibitors to give the necessary personal attention to whatever they may have on exhibition. No articles lost will be paid for, but all due diligence will be used to protect goods.

12. Two tickets of admission will be given to each member. Members will be required to pay for admission to the Exhibition held in the evenings.

13. No person shall enter for exhibition more than one exhibit in any one section of a class, unless the additional article be a distinct named variety or pattern from the first. This rule not to apply to animals, but to all kinds of grain, vegetable products, fruits, manufactured articles, etc., in which each additional exhibit would necessarily be precisely similar to the first. No exhibitor in the arts and manufacturers' department will be awarded more than one prize in any one section of the same class.

14. Intending exhibitors will save themselves a great deal of trouble and the Secretary a vast amount of annoyance by making their entries the week previous to the exhibition. Entries may be made by mail. See that every article entered is made under some one of headings in regular list. Any member found violating any of these rules will forfeit any prizes which they may have taken and be subject to expulsion from the society.

15. Any exhibitor lodging a protest, must make it **IN WRITING** and it must be delivered to the President or Secretary **WITHIN TWO DAYS AFTER THE CLOSE OF THE FAIR**; it must state plainly the cause of complaint or appeal, and must be accompanied by a deposit of \$3, which sum shall be forfeited to the Association if the said protest is not sustained. This rule not to apply to trials of speed, the rules regulating which shall be governed by the National Association. The Board of Directors, however, earnestly hope that the exhibitors will not enter protests without the strongest grounds for so doing, as much annoyance and unpleasantness is often occasioned by protests of a frivolous nature. All prizes not claimed **within two months** after the Fair will be forfeited for the use of the Society.

ADMISSION TO GROUNDS.

The admission for adults will be 25 cents each time of entering. Children under 12 years of age, 10 cents. Carriages, single, 25 cents; double, 50 cents.

Necessary attendants upon stock and machinery will be furnished with special passes on applying at the Secretary's office on the grounds. These passes will bear the names of the persons to whom they are issued, and if presented by any other person will be forfeited. They will only admit the holder twice each day, and not more than three tickets to any one person, and not more than two to any one collection of sewing machines.

Members will be entitled to two tickets only.

The entry tickets upon the animals or articles, will admit the person bringing them to the show ground for exhibition along with such animal or article. Afterward such parties must be provided with the proper passes as above or they will have to pay the regular admission fee.

Persons bringing stock or other articles to the ground on a wagon or with teams, must in all cases, as soon as unloaded, remove such wagon or teams from the grounds.

APPLICATION FOR SPACE

in the exhibition building must be made the week previous.

LIVE STOCK.

Good buildings are provided upon the grounds for all live stock. Straw

to whatever they
at all due diligence

er. Members will
e evenings.

hibit in any one
named variety or
t to all kinds of
s, in which each
e first. No ex-
arded more than

l of trouble and
tries the week
See that every
list. Any mem-
which they may

WRITING and it
N TWO DAYS
ly the cause of
f \$3, which sum
sustained. This
shall be govern-
ever, earnestly
ongest grounds
occasioned by
vo months after

ing. Children
uble, 50 cents.
urnished with
unds. These
and if present-
e holder twice
not more than

t the person
ch animal or
er passes as

gon or with
n or teams

k. Straw

for bedding, and water, will be furnished for horses, cattle, sheep and pigs without charge. Hay and grain will be for sale on the grounds at reasonable prices. Horses for exhibition must enter the grounds by the gate on Eugene street. Other live stock by the gate on Queen street, at the southwesterly corner of the grounds, near the cattle sheds.

All other articles by the large centre gate, Queen street.

Single horse stables will be let for 50 cents, and double \$1.00 each. New stables of 1886, \$1.50 each.

RAILWAYS.

Favorable arrangements will be made with the Grand Trunk and Erie and Huron Railways for the conveyance of passengers and articles to and from the exhibition.

VISITORS

may be assured of finding on the grounds everything necessary to the convenience and comfort of all.

Ample restaurants and lunch rooms managed by experienced caterers will serve meals at all hours during the exhibition.

A wash-room for ladies only is conveniently located near the exhibition building.

PROGRAMME.

The exhibition will be open to the public at 2 o'clock and 7 o'clock, p.m. of the second day.

At 9 o'clock a. m. of the second day the Judges will commence their duties on all articles except stock. Judges on stock to commence their duties at 1 o'clock p. m. of same day.

The exhibition will open on the third and fourth days at 7 o'clock a. m. and at 7 o'clock p. m.

Bands of music will be in attendance during the afternoons and evenings of the exhibition.

Only two tickets allowed each member, good for the day only. Members must pay for admission to buildings and grounds in the evening.

Every one must leave the buildings at 6 o'clock p. m. on each day or be liable to payment of 25 cents extra.

The Chatham Weekly Banner.

*\$1 A YEAR IN ADVANCE; \$1.50 WHEN
NOT SO PAID.*

BUY IT! READ IT! ADVERTISE IN IT!

JAS. L. WILSON,
Architect and Superintendent

SPECIAL ATTENTION PAID TO

HEATING, * VENTILATION
AND DRAINAGE.

General Valuator

SOLICITOR FOR PATENTS.

MONEY TO LOAN
ON REASONABLE TERMS.

OFFICE Over C. R. Atkinson's Law Offices
KING STREET, - CHATHAM, ONT.

CASH SUBSCRIPTIONS.

Robert Smith,	\$25 00
Thomas Brady,	15 00
C. & W. Hadley,	25 00
W. H. Pardo,	25 00
John Paxton,	10 00
David Wilson, jr.,	10 00
R. M. Smith,	10 00
John McGarvin,	10 00
John Houston,	10 00
Alex. J. Dolsen,	10 00
Thomas Heatherington,	10 00
T. L. Pardo,	5 00
J. S. Heatherington,	5 00
Edward McKerrall,	5 00
Andrew Neil,	5 00
John Tissiman,	5 00
William Brown,	5 00
Geo. Smith,	5 00
Joseph Thibodeau,	5 00
William Everett,	5 00
S. J. Arnold,	5 00
James Fleming,	5 00
John Hale,	5 00
Hickley and Lamperd,	5 00
John Hendershott,	5 00
S. C. Bogart,	5 00
Duddy Bros.,	5 00
J. E. Cooke,	5 00
Joseph McGarvin,	5 00
William Paxton,	5 00
Robert Paxton,	5 00
William Chrysler,	5 00
Little & Hatton,	5 00
Thomas Crow,	5 00
Dezelia & Schneider,	5 00
Dr. Siverwright,	5 00
Robert Pollard,	5 00
Thomas Taylor,	5 00
George Douglas,	5 00
Sidney S. White,	5 00
Alex. Martin,	5 00
James Miller,	3 00
John Johnston,	3 00
Milton Backus,	3 00
D. Smith,	2 00
Alex. Dolsen,	2 00
Peter Robert,	2 00
Anthony Oulette,	2 00
John Little,	2 00
W. D. Sheldon,	10 00
J. Piggott,	10 00
C. Purser,	5 00
A. H. White,	5 00
Wm. Wallace,	5 00
Thos. Russell,	3 00
Richard Everitt,	3 00

CHATHAM STOVE DEPOT.

IF YOU WANT A RELIABLE

Cook or Heating Stove,

Buy one of BUCK'S. They will last longer, give you better satisfaction and are nearly as cheap as inferior Stoves of other makes.

WE ARE ALSO PREPARED TO FURNISH ESTIMATES FOR

Pumping, Gas Fitting, Galvanized Iron,

AND OTHER METAL WORKS.

 JAMES MAYS & CO., 

OPPOSITE GARNER HOUSE,

CHATHAM, - - - ONT.

Western Bee Association.....	3 00
A. J. Foster,	3 00

List of Subscribers to the W. K. Agricultural Society, 1888.

Dale & Patching, a land roller	\$35 00
John Bennett, corn cultivator	8 00
McCoig & Traxler, spring tooth harrow	25 00
T. Boyes & Son, grain drill	50 00
Ed. Jordan, fancy clock	14 00
T. H. Taylor & Co., two pair woolen blankets	10 00
R. Martin & Son, a fancy pump.....	14 00
G. W. Huff & Co., adjustable bed spring.....	5 00
James W. McLaren, gents' dressing case	7 00
W. J. Slater, album.....	10 00
Powell & Davis, gents' dressing case	4 00
Tickner & Miller, fancy pump.....	15 00
G. A. Witherspoon, shaving case.....	6 00
Coltart & Neilson, rocking chair.....	8 50
A. G. Bedford, pair gents' boots.....	5 00
Manson, Campbell, a fanning mill.....	25 00
Chatham Manufacturing Co., a first-class wagon.....	70 00
F. Jacques, a saddle.....	5 00
Henry Nagle, milk can.....	4 00
Stephen Backus, set single harness	20 00
G. W. Summers, pair chromos	5 00
James Holmes, album.....	10 00
Geo. Cowan, pair ladies' boots.....	3 00
T. Lailey, silver salt cellar.....	4 00
A. Phelps, life size portrait of the President, in oil.....	35 00
Wm. Gray & Sons, a cutter.....	30 00
Bridges &trato, life size portrait of the Secretary, in oil	50 00
R. Cooper, album	6 00
Mays & Co., cruet stand.....	4 00
John Davis, set chromos.....	5 00
H. A. Hall, two water color pictures in frames	5 00
David Nagle corn cultivator	5 00
Charles Simmons, a post augur	3 00
O. & F. Shoemaker, set silver knives and forks	5 00
T. A. Smith, oil painting in frame.....	5 00
H. Malcolmson, hanging lamp.....	5 00
Andrew Northwood, saddle and martingule	4 00
W. C. Smith, table scarf	7 00
Mrs. John Ward, sofa caushion	5 00
R. Morton & Co., child's plated set.....	2 50
John C. Waulless, copper tea Kettle	3 00
E. W. Wood, parlor organ melodeon	12 00
McNaughton & Marentette, one caddie tea.....	2 50
Taylor & Williamson, one caddie tea.....	2 50
R. H. Humphrey & Co., set of whiffletrees and neck yoke.....	7 00
Hugh McDonald, bag truck.....	3 00
Geo. Stephens, two set silver knives and forks.....	10 00
R. C. Burt, whisk and bracket.....	1 75
Wm. Charles, carriage whip.....	2 50
A. Jahnke, rocking chair.....	2 00

EPOT.

tove,

r, give you
eap as

ATES FOR

ed Iron,

CO.,

E,

ONT.

THRESHERS

SHOULD BEAR IN MIND THAT THE

:-:CELEBRATED LARDINE:-:

IS MADE ONLY BY

McCOLL BROS. & Co.,

TORONTO.

And is guaranteed to be the finest Wearing Machine Oil in the Dominion. Don't fail to get a supply.

McCull's Cylinder Oil!

600 Fire Test should be used in every Engine Cylinder. Those who use it once will not be without it. No other Oil or Grease stands the heat or wear so well. Ask your Merchant to get you some.

MILL MEN EVERYWHERE

Know the quality of our Oils so well that it need only be said that the same high standard of excellence will be maintained.

McCOLL BROS. & CO'Y, TORONTO.

RS

NE:-:

Co.,

oil in the

Dil !

Those
oil or
r

PE

d only
nce

ITO.

PRIZE LIST

—OF THE—

PENINSULAR FAIR

—TO BE HELD IN THE—

TOWN OF CHATHAM,

—ON—

Tuesday, Wednesday, Thursday and Friday,
October 2nd, 3rd, 4th & 5th, '88.

CLASS 1.—CARRIAGE HORSES.

STALLION.—4 years and upwards—to be shown in harness.

SEC.

- | | | |
|---|---|---------|
| 1 | 1st prize, Spring Tooth Harrow by McCoig & Traxler, value | \$25 00 |
| | 2nd prize, cash..... | 5 00 |
| | Three-year-old Stallion. | |
| 2 | 1st prize, Corn Cultivator, by John Bennett..... | 5 00 |
| | 2nd prize..... | 4 00 |
| | Two-year-old. | |
| 3 | 1st prize, Corn Cultivator, by David Nagle..... | 5 00 |
| | 2nd prize..... | 4 00 |
| | BROOD MARE—With foal by side or evidence of Foal's death. | |
| 4 | 1st prize, Fancy Pump, by R. Martin and Son..... | 14 00 |
| | 2nd prize..... | 4 00 |
| | Three-year-old Filly or Gelding. | |
| 5 | 1st prize | 5 00 |
| | 2nd prize..... | 4 00 |

HIGHEST HONORS AT ALL THE LEADING EXHIBITIONS.

THE LARGEST SCALE WORKS 29 First Prizes and Governor
IN CANADA. General's Diploma.

OVER 100 STYLES OF

HAY SCALES,
GRAIN SCALES,
FARM SCALES.
TEA SCALES,
IMPROVED SNOW CASES

MONEY

DRAWERS

Meat Choppers

AND BUTCHERS' SUPPLIES

ADDRESS IN FULL,

C. WILSON & SON,
ESPLANADE STREET EAST

TORONTO, ONT.

Mention this paper every time you write.



WHAT THE PEOPLE SAY :

Messrs. C. Wilson & Son,

The 5-ton stock scale you sent me is a credit to any manufacturer. It will weigh $\frac{1}{2}$ lb. butter correctly, and weighs as fine in winter as in the summer, while the 'Fairbanks' scales gets of order and works stiff. I believe nothing can equal the 'Wilson' Scales; they are better than you represented them.

J. F. CARTER, Burgessville.

C. Wilson & Son,

We have much pleasure in testifying to the merits of the Wilson Platform Scales you a year ago. It has been in constant use, and gives entire satisfaction.

PERKINS, INCE & Co.,
Wholesale Grocers, Toronto.

EVERY STABLE

SHOULD HAVE ALWAYS ON HAND A BOX OF

PEERLESS HOOF OINTMENT

A marvellous remedy for CONTRACTED, HARD or CRACKED HOOFS. Also, for all kinds of Cuts & Sores on man or beast.

Sold by Hardware Stores everywhere.

MANUFACTURED ONLY BY

SAMUEL ROGERS & CO.,
TORONTO.

For Farmers and Millmen PEERLESS MACHINE OIL
and PEERLESS AXLE GREASE are well known to
be superior.

Ladies', for Fine Shoes go to Geo. W. Cowau, Chatham.

Two-year-old Filly or Gelding.		
6	1st prize	4 00
	2nd prize	3 00
One-year-old Colt.		
7	1st prize, Saddle by F. Jacques,	5 00
	2nd prize,	2 00
Sucking Colt.		
8	1st prize,	3 00
	2nd Prize	2 00
MATCHED HORSES—Mares or Geldings in Harness.		
9	1st prize,	10 00
	2nd prize,	6 00
Single horses in harness.		
10	1st prize	6 00
	2nd prize	4 00
All prizes not claimed within two months after the Fair will be forfeited.		

CLASS 2.—ROADSTER.

STALLION.—In harness. Four years old or over.		
1	1st prize,	\$ 7 00
	2nd prize,	5 00
Three-year-old Stallion.		
2	1st prize,	5 00
	2nd prize,	4 00
Two-year-old Stallion.		
3	1st prize,	4 00
	2nd prize,	3 00
BROOD MARE—With foal by side or evidence of its death.		
4	1st prize,	6 00
	2nd prize,	4 00
Filly or Gelding—Three years old.		
5	1st prize,	5 00
	2nd prize,	4 00
Filly or Gelding—Two years old.		
6	1st prize,	4 00
	2nd prize,	3 00
One-year-old Colt.		
7	1st prize,	3 00
	2nd prize, Carriage Whip, by Wm. Charles	2 50
Sucking Colt.		
8	1st prize,	3 00
	2nd prize,	2 00
Span of Geldings or Mares—In harness.		
9	1st prize,	10 00
	2nd prize,	6 00

Go to Geo. Stephens for Nails and all kinds of Hardware.

KITCHEN'S BANKING OFFICE,

KING STREET, CHATHAM.

MONEY TO LOAN

ON FARM AND TOWN PROPERTY

—AT—

LOWEST RATES.

FARMS FOR SALE!

TOWN PROPERTY FOR SALE.

J. C. WANLESS,

—DEALER IN—

HARDWARE, TINWARE

AND GENERAL FURNISHINGS,

(Opposite the Market, Chatham.)

COOK, PARLOR AND COAL STOVES,

ALWAYS IN STOCK.

Eavetroughing and Roofing, a Specialty!

 Rags, Copper and Iron taken in exchange for Goods.

REPAIRING PROMPTLY DONE.

Remember the address,

J. C. WANLESS,

OPPOSITE THE MARKET.

New Goods, Best Quality and Low Prices at Cowan's Shoe Store.

Single Roadster—In harness.

- | | | |
|----|--|-------|
| 10 | 1st prize, Set Single Harness, by S. Backus, | 20 00 |
| | 2nd prize, | 4 00 |
- The latter class to be judged by style, action and soundness, as well as speed. Horses kept for track purposes not allowed to enter.

Saddle Horse.—Gelding or Mare.

- | | | |
|----|---|------|
| 11 | 1st prize, | 6 00 |
| | 2nd prize, Saddle and Martingale by A. Northwood, | 4 00 |

CLASS 3.—GENERAL PURPOSE AGRICULTURE.

STALLION—Four years old and upwards.

- | | | |
|---|------------------|---------|
| 1 | 1st prize, | \$ 7 00 |
| | 2nd prize, | 5 00 |

Stallion—Three year old.

- | | | |
|---|------------------|------|
| 2 | 1st prize, | 5 00 |
| | 2nd prize, | 4 00 |

Stallion—Two years old.

- | | | |
|---|------------------|------|
| 3 | 1st prize, | 4 00 |
| | 2nd prize, | 3 00 |

BROOD MARE—With foal by side or evidence of its death.

- | | | |
|---|--|-------|
| 4 | 1st prize, services of imported Percheron Stallion "Fraud," by McGarvin Bros., | 20 00 |
| | 2nd prize, | 4 00 |

Three-year-old Filly or Gelding.

- | | | |
|---|---|------|
| 5 | 1st prize, Whiffetrees and Neck Yoke, by R. H. Humphrey | 7 00 |
| | 2nd prize, | 4 00 |

Two-year-old Filly or Gelding.

- | | | |
|---|--|------|
| 6 | 1st prize, | 4 00 |
| | 2nd prize, Bag Truck, by Hugh McDonald | 3 00 |

One-year-old Colt

- | | | |
|---|---|-------|
| 7 | 1st prize, services of imported Percheron Stallion, "Belriff," by McGarvin Bros | 15 00 |
| | 2nd prize, | 2 00 |

Sucking Colt.

- | | | |
|---|------------------|------|
| 8 | 1st prize, | 3 00 |
| | 2nd prize, | 2 00 |

Span Matched Farm Team—Geldings or Mares—In Harness.

- | | | |
|---|--|-------|
| 9 | 1st prize, Fanning Mill, by M. Campbell, | 25 00 |
| | 2nd prize, | 6 00 |

All prizes not claimed within two months after the Fair will be forfeited.

CLASS 4.—CANADIAN DRAUGHT.

HEAVY STALLION—Four years and over.

- | | | |
|---|------------------|---------|
| 1 | 1st prize, | \$ 7 00 |
| | 2nd prize, | 5 00 |

Go to Geo. Stephens' for Essex Centre All Steel Plows.

Central Drug Store,

Corner King and Fifth Streets,

CHATHAM, ONT.

MANUFACTURER AND AGENTS FOR

HALL'S QUININE WINE,
HALL'S LIVER PILLS,
HALL'S EXTRACT BLACKBERRY,
HALL'S JAMAICA GINGER,
GRIFFITH'S SARSAPARILLA,
SPRUCE GUM COUGH SYRUP,
AMERICAN PAIN RELIEF,
U. S. WHITE OIL.
U. S. BLACK OIL.
GERMAN ELECTRIC OIL.
GERMAN TOOTH ACHE DROPS.
EAGLE FURNITURE POLISH,
ROSIN WEED COMPOUND.

KENT MARBLE WORKS.

PHILIP H. MAGGS,

—DEALER IN—

Foreign and Domestic Marble,

Monuments, Headstones,

MARBLE AND SLATE MANTLES.

—GRANITE MONUMENTS A SPECIALTY.—

Opposite Piggott's Lumber Yard, King St., West,

Chatham, Ont.

Nice Goods and Low Prices please everybody at Cowan's Shoe Store.

HEAVY STALLION—Three years old.		
2	1st prize	5 00
	2nd prize	4 00
STALLION—Two years old.		
3	1st prize	4 00
	2nd prize	3 00
HEAVY BROOD MARE—With foal or evidence of foal's death.		
4	1st prize, services of imp. Clydesdale stallion "Laird of Moray," by Thomas Taylor,	15 00
	2nd prize	4 00
Three-year-old Filly or Gelding.		
5	1st prize, cash by Thos. Taylor	5 00
	2nd prize,	4 00
Two-year-old Filly or Gelding.		
6	1st prize, services of "Ardgowan," or "Shylock," by W. Burgess.	16 00
	2nd prize,	3 00
One-year-old Colt.		
7	1st prize	3 00
	2nd prize	2 00
Sucking Colt.		
8	1st prize	3 00
	2nd prize	2 00
Span Draught Horses.—Geldings or Mares.		
9	1st prize	10 00
	2nd prize	6 00
(No horse will be allowed to compete in more than one class or section unless otherwise mentioned).		
THOROUGHBRED PERCHERONS.—Four-year-old Stallions.		
10	1st prize, Fancy Pump, by Tickner & Miller	15 00
	2nd prize	5 00
Three-year-old.		
11	1st prize	5 00
	2nd prize	4 00
Two-year-old.		
12	1st prize	4 00
	2nd prize	3 00
PERCHERON BROOD MARE—With foal by its side or evidence of its death.		
13	1st prize	6 00
	2nd prize	4 00
CLYDESDALE STALLION.—Four years old.		
14	1st prize	7 00
	2nd prize	5 00
CLYDESDALE STALLION.—Three years old.		
15	1st prize	5 00
	2nd prize	4 00

Geo. Stephens' is the place to buy Stoves.

COPE,

ONT.

RKS.

GS,

arble,

LES.

atham, Ont.

CALL AND SEE

—THE BIG STOCK OF—

-DRY GOODS-

—AT—

MACFIE'S STORE,

CHATHAM.



One of the Finest Assortments of New
and Fashionable Stocks in any

STORE IN THE WEST

Selling for Cash we can sell the Cheapest.

A. MACFIE,
PROPRIETOR.

Children's and Misses Spring Heel Shoes at Geo. W. Cowan's.

CLYDESDALE STALLION.—Two years old.

16 1st prize,	4 00
2nd prize,	3 00

BROOD MARE.—With foal by side or evidence of foal's death.

17 1st prize, by Thos. Taylor, services for 1889 of imported Clydesdale Stallion "Laird of Moray,"	15 00
2nd prize,	4 00

All Percheron and Clydesdale horses must have registered pedigrees.

All horses taking prizes must be on exhibition on the fourth day.

Members entitled to two tickets only.

Make your entries a week before the Fair.

CLASS 5.—CATTLE.

DURHAMS.

NO.		1st.	2nd.
1	Bull, four years old and over,	\$ 6 00	\$ 5 00
	The 2nd prize a pair blankets given by T. H. Taylor & Co.		
2	Bull, three years old,	6 00	5 00
	The 2nd prize a pair blankets given by T. H. Taylor & Co.		
3	Bull, two years old,	5 00	4 00
4	Bull, one year old,	4 00	3 00
5	Bull calf,	4 00	3 00
6	Cow, four years old or over, 1st prize a rocking chair, by Cottart & Neilson,	8 50	5 00
7	Cow, three years old,	6 00	5 00
8	Two-year-old heifer,	5 00	4 00
9	One-year-old heifer,	4 00	3 00
10	Heif calf,	3 00	2 00

N. B.—Certificate of Herd book pedigree, or a sufficient reference to the Herd book in which they are registered, will be required of all animals in the Durham class.

CLASS 6.—CATTLE.

POLLED ANGUS.

NO.		1st.	2nd.
1	Bull, four years old and over,	\$ 6 00	\$ 5 00
2	Bull, three years old,	6 00	5 00
3	Bull, two years old,	5 00	4 00
4	Bull, one year old,	4 00	3 00
5	Bull calf,	4 00	3 00
6	Cow, four years old and over,	6 00	5 00
7	Cow, three years old,	6 00	5 00
8	Two-year-old heifer,	5 00	4 00
9	One-year-old heifer,	4 00	3 00
10	Heifer calf,	3 00	2 00

A splendid Double Wagon, manufactured and presented by the Chatham Manufacturing Co., and valued at \$70, will be given for the best Herd of Thorough-bred Cattle, owned by one person, not entered as fat cattle ox or cow. The Herd to consist of not less than five head and to include one Bull.

Go to Geo. Stephens for Binder Twine and Rope all Sizes.

FARMERS, BUILDERS, CONTRACTORS, &C.

You will find at the Reliable Old Stand of

JAMES H. OLDERSHAW,

A few doors West of Post Office, King Street, the following articles of Building Materials kept constantly on hand:

ISLAND STONE LIME, BEACHVILLE LIME,

Calcined Plaster, Land Plaster, Portland Cement, Akron Cement, Fire Brick, Fire Clay, Sewer Pipe, Culvert Pipe, Land Tile, Stone, Sand, Plaster Centers, Alabastine. Terra Cotta Chimney Tops, and Cut Stone of all Descriptions. A call is respectfully solicited.

— FOR QUALITY AND PRICE WE DEFY COMPETITION. —

LIME KILN AND YARD—North end of Third Street Bridge.

JAMES H. OLDERSHAW,
KING STREET, CHATHAM.

THE DAISY MILLS,

CHATHAM, ONT.,

— FORMERLY EXCELSIOR MILLS. —

The above Mills are under a new manager and fitted up with the most modern Improvements of the

ROLLER PROCESS.

PERFECTION FLOUR

Will be kept constantly on hand; also, bran, feed, etc. Farmers' Gristers exchanged or ground.

M. D. CAMPBELL.

Fine Slippers for all kinds of feet at Geo. Cowan's, Chatham.

CLASS 7.—CATTLE.

GRADES.

SEC.			
1	Cow, four years old and over	\$ 5 00	\$ 4 00
2	Cow, three years old	5 00	4 00
3	Heifer, two years old	4 00	3 00
4	Heifer, one year old	4 00	3 00
5	Calf	3 00	5 00
6	Pair three-year-old Steers, raised by exhibitor	2 00	4 00
7	Pair two-year-old Steers, raised by exhibitor	4 00	3 00
8	Pair one-year-old Steers, raised by exhibitor	3 00	2 00
9	Fat Ox not exhibited in any other class	4 00	3 00
10	Fat Cow not exhibited in any other class	4 00	3 00
11	Best six head of Fat Cattle, Fancy Clock by Ed. Jordan, value		14 00

Three, two and one year old Steers must have been raised and owned by the exhibitor.

All prize cattle must be on exhibition on the 4th day.

Make your entries a week before the Fair.

Remember! Members are entitled to two tickets each.

All prizes not claimed within two months after the Fair will be forfeited.

CLASS 8.—SHEEP.

LEICESTERS.

SEC.			
1	Ram, two shears and over, set Chromos, by John Davis	\$ 5 00	\$ 3 00
2	Ram, Shearling	4 00	3 00
3	Ram, lamb	3 00	2 00
4	Two ewes, two shears and over	4 00	3 00
Evidence must be produced of having ewes lambed in 1888.			
5	Two ewes, shearlings, 1st prize set Silver Knives and Forks by O. & F. Shoemaker	5 00	3 00
6	Two ewe lambs	3 00	2 00
7	Best lot Ram and four ewes, owned by exhibitor		DIPLOMA.

SOUTHDOWN.

8	Ram, two shears and over	4 00	4 00
The 2nd prize a Gents' Dressing Case, by Powell & Davis.			
9	Ram, shearling	4 00	3 00
10	Ram lamb	3 00	2 00
11	Two ewes, two shears and over	4 00	3 00
Evidence must be produced of ewes having lambed in 1888.			
12	Two ewes, shearlings	4 00	3 00
13	Two ewe lambs	3 00	2 00
14	Best Ram and four ewes, owned by exhibitor		DIPLOMA.

COTSWOLD.

15	Ram, two shears and over	4 00	3 00
----	--------------------------	------	------

Go to Geo. Stephens for Ammunition and Guns.

ALEX. HALL,

HAS A FULL LINE OF

BOOTS, SHOES, RUBBERS

AND OVERSHOES,

—FOR—

FALL AND WINTER WEAR

Which he guarantees to give full satisfaction according to price and quality.

He has full lines of

CUSTOM WORK

On hand, and can furnish his customers as well as others favoring him with a call on the shortest notice; thanking all my old customers as well as new for past favors.

He has also added a General Stock of Trunks and Valises which he can sell very reasonable.

Yours truly,

ALEX. HALL,

CORNER KING AND WILLIAM STREETS.

Men's Fine and Coarse Boots and Shoes in Big Variety at Cowan's.

16	Ram, shearling, 2 Water Color Pictures, by H. A. Hall....	5 00	3 00
17	Ram, lamb.....	3 00	2 00
18	Two Ewes, two shears.....	4 00	3 00
	Evidence must be produced of Ewes having lambed in 1888		
19	Two Ewes, shearlings.....	4 00	3 00
20	Two Ewe lambs.....	3 00	2 00
21	Best Ram and four Ewes, owned by exhibitor....	DIPLOMA.	
22	Two Fat Wathers, any breed.....	3 00	2 00
23	Two Fat Ewes.....	3 00	2 00

SHROPSHIRE DOWNS.

SEC.			
24	Ram, two shears and over	\$ 5 00	\$ 3 00
	1st prize, Cruet Stand, given by Mays & Co.		
25	Ram, shearling.....	4 00	3 00
26	Ram, lamb.....	3 00	2 00
27	Two Ewes, two shears and over.....	4 00	3 00
	Evidence must be produced of Ewes having lambed in 1888		
	Two Ewes, shearlings.....	4 00	3 00
	Two Ewes, lambs.....	3 00	2 00
30	Best Ram and four Ewes, owned by exhibitor	DIPLOMA.	

Sheep shown in any other class cannot compete as fat sheep.

Unless you want to wait three hours for your turn, make your entries for the Peninsular Fair the week previous.

CLASS 9.—PIGS.

SUFFOLK.

SEC.		1st.	2nd.
1	Boar, over one year, Shaving case by G. Witherspoon,	\$ 6 00	\$ 3 00
2	Boar, under one year and over six months.....	4 00	3 00
3	Boar, under six months.....	3 00	2 00
4	Sow, over one year.....	4 00	3 00
5	Sow, under one year and over six months.....	4 00	3 00
6	Sow, under six months.....	3 00	2 00

BERKSHIRES.

7	Boar over one year.....	4 00	4 00
	2nd prize Hanging Lamp, by H. Malcolmson,		
8	Boar, under one year and over six months.....	4 00	3 00
9	Boar, under six months.....	3 00	2 00
10	Sow, over one year.....	4 00	3 00
11	Sow, under one year and over six months.....	4 00	3 00
12	Sow, under six months.....	3 00	2 00

ESSEX.

13	Boar, over one year, pair boots by A. G. Bedford.....	5 00	3 00
14	Boar, under one year and over six months.....	4 00	3 00
15	Boar, under six months.....	3 00	2 00

Go to Geo. Stephens for Cutlery.

FOR THE NEWEST THINGS IN
WALL PAPERS,
Ceiling Decorations,
WINDOW SHADES,

GO TO THE

◀Post Office Book Store,▶

OPPOSITE THE WHITE STAR GROCERY, CHATHAM.

McKeough & Trotter

MANUFACTURERS OF

SAW MILLS, HOOP & STAVE

MACHINERY,

STEAM ENGINES AND BOILERS.

Sole manufacturers in Canada for Ward's
& Michel's Patent Hoop Machinery.

—Dealers in Mill Supplies and Engineers' Goods.—

Special attention given to the Repairing of all kinds of Machinery
and Boilers.

Gents' Fine Balmoral and Congress Shoes at Geo. W. Cowan's.

	1st.	2d.
16 Sow, over one year.....	4 00	3 00
17 Sow, under one year and over six months.....	4 00	2 00
18 Sow, under six months.....	3 00	2 00

POLAND CHINA.

19 Boar, over one year.....	5 00	3 00
1st prize Oil Painting, given by T. A. Smith,		
20 Boar, under one year and over six months.....	4 00	3 00
21 Boar, under six months.....	3 00	2 00
22 Sow, over one year.....	4 00	3 00
23 Sow, under one year and over six months.....	4 00	3 00
24 Sow, under six months.....	3 00	2 00
25 Sow, with litter by her side, any breed, not otherwise entered	4 00	3 00

CHESTER WHITES.

26 Boar, over one year.....	4 00	3 00
27 Boar, under one year and over six months.....	4 00	3 00
28 Boar, under six months.....	3 00	2 00
29 Sow, over one year.....	4 00	3 00
30 Sow, under one year and over six months.....	4 00	3 00
31 Sow, under six months.....	3 00	2 00

CLASS 10.—POULTRY.

SEC.		1st.	2nd.
1	Pair Dorkins, any kind.....	\$1 00	\$0 75
2	Pair Polands, white-crested, black.....	1 00	75
3	Pair Polands, white.....	1 00	75
4	Pair Polands, golden.....	1 00	75
5	Pair Polands, silver.....	1 00	75
6	Pair Houdans.....	1 00	75
7	Pair Game Fowls, black-breasted or other reds.....	1 00	75
8	Pair game Fowls, duckwing.....	1 00	75
9	Pair Game Fowls, any other variety.....	1 00	75
10	Pair Langshans.....	1 50	75
11	Pair Wyandottes, white laced.....	1 50	75
12	Pair Wyandottes, other kinds.....	1 50	75
13	Pair Black Javas.....	1 50	75
14	Pair Cochins, any kind.....	1 00	75
15	Pair Brahmas, any kind.....	1 00	75
16	Pair Spanish Fowls.....	1 00	75
17	Pair Plymouth Rocks.....	1 00	75
18	Pair Leghorns, any kind.....	1 00	75
19	Pair Hamburgs, any kind.....	1 00	75
20	Pair Bantams, any variety.....	1 00	75
21	Pair Seabrights.....	1 50	75
22	Pair Japanese.....	1 50	75
23	Pair Game Bantams, any other variety.....	1 50	75
24	Pair Turkeys, any color.....	1 00	75
25	Pair Turkeys, wild.....	1 00	75

Go to Geo. Stephens for all kinds of Tools.

S IN

ERS,

ONS,

DES.

ore, ➔

ATHAM.

otter

VE

RY,

Ward's
ery.

ods.—

Machinery

GENTLEMEN
PAUSE,
-READ THIS-

IF IN WANT OF A

FALL SUIT OR OVERCOAT,
CALL AND SEE ME.

→ JAMES SCOTT, ←

Merchant Tailor, on Iron Bridge,

Chatham.

D. McNAUGHTON,

∴ LAND AND LOAN AGENT, ∴

Appraiser for a very responsible Company in Toronto, and Valuator. Money
loaned at lowest rates and at least possible expense.

FARMS AND TOWN PROPERTY FOR SALE.

Over 5000 Acres Improved Farms in the Townships of Dover, Chatham,
Camden, Harwich, Raleigh, Tilbury and Romney.

D. McNAUGHTON

Has been 35 years in Chatham—Town and Township—and is well-known to
the people.

Office—East Corner Market Building, King Street,

CHATHAM, ONT.

You can get a good and neat Shoe for Little Money, at Cowan's.

	1st.	2nd.
26 Pair Geese, Bremen.....	\$1 00	\$0 75
27 Pair Geese, Toulouse,	1 00	75
28 Pair Geese, English Grey and common.....	1 00	75
29 Pair Geese, any other kind.....	1 00	75
30 Pair Ducks, Aylesbury.....	1 00	75
31 Pair Ducks, Rouen.....	1 00	75
32 Pair Ducks, Pekin.....	1 00	75
33 Pair Ducks, any other kind.....	1 00	75
34 Pair Guinea Fowls.....	1 00	75
35 Pair any other kind of fowl not included in above classes.....	1 00	75
36 Pair Carrier, Pouter and Tumbler Pigeons.....	75	50
37 Pair Jacobins, Fantails, Barbs and Trumpeters.....	75	50
38 Collection of Pigeons, any other kind.....	75	50
39 Pair Lop-eared Rabbits.....	75	50
40 Pair Common Rabbits.....	75	50
41 Pair Pea Fowls.....	75	50
42 Collection Caged Birds.....	75	50
43 Pair English Pheasants.....	2 00	1 00

CLASS 11.—GRAIN AND SEEDS.

SEC.		1st.	2nd.
1	Two bushels Democrat Wheat.....	\$3 00	\$2 00
2	Two bushels White Wheat.....	3 00	2 00
3	Two bushels Red Winter Wheat.....	3 00	2 00
4	Two bushels Spring Wheat any kind.....	3 00	2 00
5	Two bushels six rowed Barley, Copper Tea Kettle, by J. C. Wanless.....	3 00	1 00
6	Two bushels White Oats.....	2 00	1 00
7	Two bushels Black Oats.....	2 00	1 00
8	Two bushels White Field Peas.....	2 00	1 00
9	Two bushels Blue Field Beans.....	2 00	1 00
10	Two bushels White Field Beans.....	2 00	1 00
11	Two bushels other Field Beans.....	2 00	1 00
12	One bushel Corn, yellow.....	2 00	1 00
13	One bushel Corn, yellow dent.....	2 50	1 00
	First prize, Childs Plated Set, by R. Morton & Co.		
14	One bushel Corn, white dent.....	2 00	1 00
15	One bushel Corn, smoked.....	3 00	1 00
	1st prize Caddie of Tea, by McNaughton & Marintette.		
16	One bushel Corn, other kinds.....	2 00	1 00
17	One bushel Clover Seed.....	3 00	2 00
18	One bushel Timothy Seed.....	2 00	1 00
19	One bushel Flax Seed.....	2 00	1 00

All grain except clover and timothy seed must be the growth of 1888.

All grains and seeds, including timothy and clover, must be the growth of the exhibitor.

Go to Geo. Stephens for Barbed Wire.

❖❖ **C A I L** ❖❖

—AT—

**J. W. McLAREN'S,
DRUG STORE.**

WHEN YOU WANT THE

Purest Drugs & Chemicals

Fancy Goods of all kinds, Tooth and Nail
Brushes, Combs, Sponges, Hand
Mirrors. Perfumery of the
best makes.

Ivory, Oxidised Silver, Plush and Celluloid
Goods will be in for next November,

❖❖ **FOR XMAS PRESENTS.** ❖❖

**LIQUORS FOR MEDICAL USE ONLY,
PURE AND OLD.**

**J. W. McLAREN, Chemist,
OPPOSITE GENERAL TICKET OFFICE.**

Ladies' Fine Evening Slippers a Specialty, at Geo. W. Cowan's.

CLASS 12.—DAIRY PRODUCE.

SEC.		1st.	2nd.
1	Firkin or crock of butter, not less than 30 lbs., 1st prize Album, by J. W. Slater	\$10 00	\$3 00
2	Firkin butter not less than 50 lbs., Album by Jas. Holmes..	10 00	3 ..
3	Best 10 lbs of butter in rolls or print,..... 1st prize a Sofa Cushion, by Mrs. J. Ward; 2nd a Milk Can, by H. Nagle.	5 00	4 ..
4	Six factory Cheese not less than 40 lbs. each	5 00	4 00
5	Honey in comb, 10 lbs.....	2 00	1 ..
6	Honey strained, 10 lbs., 1st Caddie of Tea, by Taylor and Williamson.....	2 50	1 00
7	Honey, extracted, 10 lbs.....	2 00	1 ..
8	Home-made bread, 1st prize Album, by R. Cooper	6 00	1 00
9	10 lbs Maple Sugar, Whisk and Bracket, by R. C. Burt....	1 75	50
10	10 lbs. Sorghum.....	1 00	50
11	1 gallon Sorghum.....	1 00	50
12	Best display of Honey in comb, 1st table scarf, by M. C. Smith.....	7 00	3 00
13	Best collection Bee supplies.....	4 00	2 ..

Home-made Bread Special Prizes by Churchill & Co., of Toronto.

1ST.—For the best Loaf not less than 4 lbs.....	\$1 50
2ND.—For the second best do. (person taking first barred) a Breadmakers' Kneading Pan, value.....	1 00

The bread shown must be made with the Breadmakers' Yeast and the wrapper of the package must accompany each exhibit. Bakers and Confectioners barred.

Home-made Sponge Cake Special Prizes, by Churchill & Co., Toronto.

1ST.—For the best Sponge Cake, not less than 3 lbs. in weight cash....	\$1 50
2ND.—For next best do. (person taking first barred), Book of Cooking Lessons, value.....	1 00

The Sponge Cake shown must be made with the Breadmakers' Baking Powder, the labelled tin to be shown with each exhibit. Bakers and Confectioners barred.

Members entitled to only two tickets.

Make your entries a week or so before the Fair and save confusion.

CLASS 13.—FIELD ROOTS.

SEC.		1st.	2nd.
1	One bushel Purple Top Turnips	\$ 1 00	\$0 50
2	One bushel Sweet Turnips.....	1 00	50
3	One bushel White Turnips.....	1 00	50
4	One bushel Early Rose potatoes	1 00	50
5	One bushel Early Ohio, Post Auger, by C. Simmons	3 00	50
6	One bushel Hebron Potatoes.....	1 00	50
7	One bushel other early Sorts.....	1 00	50

Geo. Stephens' is the place to buy Stoves.

BOYES AND SON

—DEALERS IN—

The Celebrated Wilkinson All-Steel Plows,
New Model Disc Harrow,
Champion Seed Drill.

—ALL KINDS OF—

COOK, PARLOR AND COAL STOVES.

Also, Iron, Oils, Paints, Nails, Glass, Leads, Cross-Cut
Saws, Axes, and Hardware of all kinds.

NO. 6 KING ST.,

CHATHAM.

FRANCIS ROBERT,

MANUFACTURER OF



Fine Carriages

Buggies,

Cutters, &c.

Repairing Neatly and Promptly Done
AT MODERATE PRICES.

William Street,

CHATHAM, ONT.

ON

Plows,

d Drill.

VES.

Cross-Cut

HAM.

RT,

URER OF

riages

&c.

Done

ONT,

Remember to call at Cowan's. Shoe Store.

SEC.		1st.	2nd.
8	One bushel Snowflake potatoes.....	1 00	50
9	One bushel White Star.....	1 00	50
10	Clark's Seeding No. 1.....	1 00	50
11	One bushel any other late sort.....	1 00	50
12	Half dozen Long Red Mangolds.....	1 00	50
13	Half dozen Long Yellow Mangolds.....	1 00	50
14	Half dozen Globe Red Mangolds.....	1 00	50
15	Half dozen Globe Yellow Mangolds.....	1 00	50
16	Half dozen Sugar Beets.....	1 00	50
17	Half dozen Table Beets, long.....	1 00	50
18	Half dozen Globe Egyptians.....	1 00	50
19	One dozen Parsnips.....	1 00	50
20	Three heads Cabbage, early.....	1 00	50
21	Three heads Cabbage, Winter.....	1 00	50
22	Three heads Red Cabbage.....	1 00	50
23	Three heads Cauliflower.....	1 00	50
24	Half Bushel Sweet potatoes.....	1 00	50
25	Six heads Celery Roots.....	1 00	50
26	One dozen Trophy Tomatoes.....	1 00	50
27	One dozen other sorts.....	1 00	50
28	Three Hubbard Squash.....	1 00	50
29	Three Table Squash.....	1 00	50
30	Two Field Squash.....	1 00	50
31	One dozen Table Carrots.....	1 00	50
32	One dozen Field Carrots.....	1 00	50
33	One dozen Radishes.....	1 00	50
34	One bushel Red Onions.....	1 00	50
35	One bushel White Onions.....	1 00	50
36	One bushel Yellow Onions.....	1 00	50
37	Two Pumpkins.....	1 00	50
38	One peck Pickling Onions.....	1 00	50
39	Six Cucumbers.....	1 00	50
40	One dozen stalks of Rhubarb.....	1 00	50
41	Collection of Seasoning Herbs.....	1 00	50
42	One dozen Red Peppers.....	1 00	50

CLASS 14.—FRUITS AND FLOWERS.

SEC.		1st.	2nd.
1	Collection of Apples, not less than 15 varieties correctly named, 5 of each, Dressing Case, by J. W. McLaren.....	\$ 7 00	\$3 00
2	Collection of Fall Apples, correctly named, not less than six varieties, four of each, 1st prize, Set Silver Knives and Forks, by Geo. Stephens.....	5 00	2 00
3	Collection of Winter Apples, correctly named, not less than six varieties, four of each.....	2 00	1 00
4	One dozen Rhode Island Greenings.....	1 00	50
5	One dozen Baldwins.....	1 00	50
6	One dozen Northern Spy.....	1 00	50
7	One dozen Pipping.....	1 00	50
8	Six Quinces.....	1 00	50

Go to Geo. Stephens' for Essex Centre All Steel Plows.

WILSON'S NURSERIES,

The Greatest Variety in Canada of Worthy old, and Promising New Varieties of

FRUIT, NUT AND ORNAMENTAL TREES



Bushes, Vines, Shrubs, Plants, Bulbs, Etc.

ALL OUR OWN HOME GROWTH.

The greatest care taken to have everything true to name and as represented.

No deception. No disappointment. We sell fresh acclimated stock on its merits. OUR MOTTO:—"Square Dealing, Lowest Prices, and the Best Stock in the Market."

☞ SATISFACTION GUARANTEED. ☞

Nursery delivery during first half of November and all through Spring.

"When an intelligent person wants to purchase, he buys from parties whose standing is a guarantee for the quality of their stock, who have made the business a study, and possesses the requisite facilities for its transactions. He wants the best articles which it is possible to procure Fresh and Cheap, and patronizes Wilson's Nurseries, Chatham, Ont., where it is most reasonable to expect that such services may be obtained."

Grounds by Gravel Road (Harwich and Raleigh Town Line) continuation of Queen St., 2 miles South from Chatham P. O., Ont. Descriptive Catalogue and Guide to culture free on application.

F. W. WILSON,

PROPRIETOR AND MANAGER.

Geo. Cowan handles only reliable makers of Boots and Shoes.

	1st.	2nd.
9 Twelve early Peaches	1 00	50
10 Twelve late Peaches	1 00	50
11 Collection Crab Apples.....	1 00	50
12 Collection Pears, 3 each, six varieties, correctly named.....	2 00	1 00
13 Best six Pears, any variety	1 00	50
14 Collection Melons, water	1 00	50
15 Collection Melons, musk.....	1 00	50
16 Collection Citrons.....	1 00	50
17 Collection Green House Plants.....	5 00	3 ..
18 Collection of Window Plants, owners of Green Houses not to compete	4 00	2 00
19 Hanging Basket	2 00	1 ..
20 Bouquet of Flowers for table.....	2 00	1 ..
21 Boquet of Flowers for hand	1 00	50
22 Floral Ornament.....	3 00	2 00
23 One dozen Plums	1 00	50
24 Six bunches Concord Grapes.....	1 00	50
25 Six bunches Hartford Grapes	1 00	50
26 Six bunches Delaware Grapes	1 00	50
27 Six bunches Salem Grapes	1 00	50
28 Six bunches other dark Grapes.....	1 00	50
29 Six bunches other White Grapes	1 00	50
30 Collection Bottled (white glass) Fruits, not less than one dozen bottles	3 00	2 00
31 Collection of Pickles, not less than one dozen bottles.....	3 00	2 ..
32 Collection of Dried Fruits	2 00	1 ..

Unless you want to wait three hours for your turn, make your entries for the Peninsular Fair the week before the Fair.

Members entitled to two tickets of admission, only.

CLASS 15.—LADIES DEPARTMENT.

All articles in this class must be the work of the exhibitor.

Articles soiled or defaced by wear, not eligible for competition.

All specimens of plain sewing, tatting, crochet, embroidery, knitting, etc., to be new and unwashed.

SEC.		1st.	2nd.
1	Pair home-made blankets, pair Lady's Boots, by G. Cowan, §	3 00	\$1 00
2	Ten yards home-made flannel	1 00	50
3	Ten yards rag carpet, woolen warp.....	1 00	50
4	Ten yards rag carpet, cotton warp.....	1 00	50
5	Rag door mat.....	1 00	50
6	Rag hearth mat.....	1 00	50
7	Wool door mat	1 00	50
8	Wool hearth mat	1 00	50
9	Two pairs wool socks.....	1 00	50
10	Two pairs wool stockings.....	1 00	50
11	Two pairs cotton socks.....	1 00	50
12	Two pairs cotton stockings.....	1 00	50
13	One pair ladies' wool mitts.....	1 00	50

Go to Geo. Stephens for Nails and all kinds of Hardware.

Insurance & Passenger Agency,

Grand Opera House Block,

125 KING STREET CHATHAM, ONT.

Insurance on all kinds of property at lowest rates.
Only first-class Companies Represented.

SPECIAL RATES

ON FARM PROPERTY.

Losses by Lightning paid, whether fire ensues or not.
Steam Threshers allowed to be used without License or
charge.

&Canada Pacific Railway Ticket Office.&

For reliable information call or write to the under-
signed.

Ocean Tickets to or from any part of Europe.

W. H. HARPER, Agent.

For good value in Shoes, go to Geo. W. Cowan.

SEC.		1st.	2nd.
14	One pair men's wool mitts.....	1 00	50
15	One pair men's wool gloves.....	1 00	50
16	One pair ladies' silk mitts.....	1 00	50
17	Counterpanes, domestic wove, Rocking Chair, by A. Jahnke	2 00	1 00
18	" knitted, Silver Salt Cellar, by T. Laily.....	4 00	1 00
19	" crocheted.....	1 50	1 00
20	" tuffed.....	1 00	75
21	Patchwork quilt, calico.....	1 00	75
22	" quilt, cloth.....	1 00	75
23	" quilt, silk.....	1 00	75
24	" quilt, log cabin, any textures.....	1 00	75
25	Silk quilt, crazy work.....	1 50	1 00
26	Knitted or crocheted fancy wool shawl.....	1 50	75
27	Knitted or crocheted fancy wool skirts.....	1 00	75
28	Men's shirt, hand-made.....	1 00	50
29	Men's shirt, machine-made.....	1 00	50
30	Patching, best and neatest.....	1 00	50
31	Darning on stockings, best and neatest.....	1 00	50
32	Buttonholes, on any material.....	1 00	50
33	Pillow shams, best pair.....	1 00	50
34	One set table mats.....	75	50
35	One set table doyles.....	75	50
36	Toilet set.....	75	50
37	Pin cushion, fancy.....	75	50
38	Sofa pillow.....	1 00	50
39	Crochet work (twine) basket or hand-satchel.....	1 00	50
40	Macrame work.....	75	50
41	Wax flowers, white.....	1 00	50
41	Wax flowers or fruit, colored.....	1 00	50
42	Skeletonized leaves and ferns.....	1 00	50
43	Paper flowers.....	1 00	50
44	Piano or table scarfs.....	1 50	75
45	Table cover, embroidered.....	1 50	1 00
46	Worked whisk-holder.....	75	50
47	Worked chair, upholstered.....	1 50	1 00
48	Worked ottoman.....	1 00	50
49	Painting on silk or satin, water color.....	1 00	50
50	Paint on plush, velvet or satin, oil colors.....	1 00	50
51	Painting on china, portraits, oil colors.....	1 50	1 00
52	Painting on china, flowers, oil colors.....	1 50	1 00
53	Painting on terra cotta, oil colors.....	1 00	50
54	Lustre painting.....	1 00	50
55	Painting on wood or marble.....	1 00	50
56	Drawing room screen.....	1 50	1 00
57	Hand screen.....	1 00	50
58	Kensington painting.....	1 00	50
59	Bannerettes.....	1 00	75
60	Bracket drapery.....	1 00	50
61	Penlope work.....	1 00	50
62	Gentleman's smoking cap.....	1 00	75

Go to Geo. Stephens for Ammunition and Guns.

ROBERT SOUTAR,

WILL EXHIBIT AT THE

PENINSULAR FAIR, CHATHAM,

Tuesday, Wednesday, Thursday & Friday,

2nd, 3rd, 4th and 5th October, 1888.

THE L. D. S. GRAIN SAVER.

THE L. D. S. PEERLESS SEPARATOR.

THE L. D. S. 12-HORSE-POWER ENGINE.

THE L. D. S. TRACTION ENGINE.

FLEURY'S LIGHT CORD BINDER.

ELEURY'S Gang Sulky and other Plows.

**FLEURY'S Grain Crushers, Root Cutters,
Straw Cutters, &c.**

**Engines Separators and Grain Crushers to
be seen running on the grounds.**

ROBERT SOUTAR,

CHATHAM.

For a good fitting Boot, Shoe, or Slipper, go to Geo. W. Cowan, Chatham.

	1st.	2nd
63 Tidy, crochet (cotton or wool).....	1 00	50
64 Tidy, knitted (cotton or wool).....	1 00	50
65 Golden or Silver tinsel work	1 00	50
66 Etching or outline work	75	50
67 Applique work, on plush, satin or cloth.....	1 00	50
68 Applique work, floral and Mosaic.....	1 00	75
69 Arrasene embroidery.....	1 00	50
70 Arrasene clipped work	1 00	50
71 Crewel embroidery.....	1 00	50
72 Embroidery, on silk or satin.....	1 00	50
73 Embroidery, on cotton or muslin.....	1 00	50
74 Embroidery, on flannel.....	1 00	50
75 Cham stitch embroidery.....	1 00	50
76 Knotted stitch embroidery.....	1 00	50
77 Ribbon or ribbosene embroidery.....	1 00	50
78 Chenille work.....	1 00	50
79 Bullion embroidery	1 00	75
80 Braiding.....	75	50
81 Bead work, any design	75	50
82 Berlin wool work.....	1 00	50
83 Straw plait, plain or fancy.....	1 00	50
84 Lace, Royal Battenburg.....	1 00	75
85 Lace, point.....	1 00	50
86 Lace, Honiton.....	1 00	50
87 Lace, knitted.....	1 00	50
88 Lace, crochet.....	1 00	50
89 Rick-rack work.....	75	50
90 Tatting'.....	75	50
91 Darned Net.....	75	50
92 Drawn threads and hem stitching.....	1 00	50
93 Silk work on Java or congress canvass.....	1 00	50
94 Panels, any work.....	1 00	50
95 Fancy table with drapery or scarf.....	1 00	75

CHILDREN'S DEPARTMENT.

Work by children under 13 years of age.

Children must give date of birth on entry sheet and acknowledge the work to be their own.

SEC.	1st.	2nd.
1 Hemmed handkerchiefs, half dozen.....	\$ 75	\$ 50
2 Darned socks or stockings.....	1 00	50
3 Crochet work, in wool.....	75	50
4 Crochet work, in cotton.....	75	50
5 Painting, any subject.....	1 00	50
6 Drawing, special or crayon.....	1 00	50
7 Best dressed doll.....	2 00	1 00
8 Dolls clothes.....	75	50
9 Fancy pin cushion.....	75	50
10 Wood work, plain or ornamental.....	1 00	50
11 Plain sewing, by child under 8 years of age.....	75	50

Go to Geo. Stephens for Binder Twine and Rope all Sizes.

HADLEY'S!

HEADQUARTERS FOR ALL KINDS OF

Lumber, Lath,
Shingles, Cedar Posts,
Square Timber, &c.

DRESSED OR IN THE ROUGH.

DOORS, SASH, BLINDS,

And all kinds of Builders's Supplies.

Bill Stuff Orders Solicited.

FARMERS AND BUILDERS

are respectfully invited to examine our
stock and get our prices.

We have close connection with the leading
Mills of the country and can quote
best prices.

MILL :—Wellington Street. YARDS :—Thames and Wel-
lington Streets.

S. HADLEY, Prop.

TELEPHONE CONNECTION.

Children's Shoes in big variety always in stock, at Geo. W. Cowan's, Chatham

CLASS 16—MERCHANTS' GOODS.

SEC.		1st.	2nd.
1	Best display of carpets.....	\$4 00	\$3 00
2	Best display of Millinery and dry goods....	6 00	4 00
3	Best display of Hats, caps and gents' furnishing goods.....	6 00	4 00

CLASS 17.—FINE ARTS.

To be the work of the exhibitor.

SEC.		1st.	2nd.
1	Figure Portrait, from life, in oil.....	\$2 00	\$1 00
2	Figure Portrait, copy, in oil.....	2 00	1 00
3	Landscape, from nature, in oil.....	2 00	1 00
4	Landscape, copy, in oil.....	2 00	1 00
5	Marine, from nature, in oil.....	2 00	1 00
6	Marine, copy, in oil.....	2 00	1 00
7	Animal, in oil.....	2 00	1 00
8	Animal, copy, in oil.....	2 00	1 00
9	Still life, in oil.....	2 00	1 00
10	Still life, copy, in oil.....	2 00	1 00
11	Plaques, in oil.....	2 00	1 00
12	Figure Portrait, from life, water color.....	1 50	1 00
13	Figure Portrait, copy, water colors.....	1 50	1 00
14	Landscape, from nature, water colors.....	1 50	1 00
15	Landscape, copy, water colors.....	1 50	1 00
16	Marine, from nature, water colors.....	1 50	1 00
17	Marine, copy, water colors.....	1 50	1 00
18	Animal, water colors.....	1 50	1 00
19	Animal, copy, water colors.....	1 50	1 ..
20	Still life, water colors.....	1 50	1 ..
21	Still life, copy water colors.....	1 50	1 ..
22	Crayon, from Antique subject.....	1 50	1 ..
23	Pencil drawing.....	1 50	1 ..
24	Crayon Portrait.....	2 00	1 ..
25	Flowers, original.....	1 50	1 ..
26	Flowers, copy.....	1 50	1 ..
27	Fruit, original.....	1 50	1 ..
28	Fruit, copy.....	1 50	1 ..
29	Pen and Ink, sketch.....	1 50	1 ..
30	Pen and Ink, penmanship.....	1 50	1 ..
31	Pen and Ink, school work.....	1 50	1 ..
32	Model and object drawing.....	1 50	1 ..
33	Perspective drawing.....	1 50	1 ..
34	Mechanical drawing.....	1 50	1 ..
35	Architectural drawing.....	1 50	1 ..
36	Geometrical drawing.....	1 50	1 ..
37	Collection of photographs.....	2 ..	1 ..
38	Collection of views.....	2 ..	1 ..
39	Portraits in color.....	2 ..	1 ..
40	Photographic picture.....	2 ..	1 ..
41	Specimen sign painting.....	2 ..	1 ..
42	Specimen graining.....	2 ..	1 ..

Go to Geo. Stephens for all kinds of Stoves and Plows.

JAS. RICHARDSON,

REAL ESTATE AGENT,

FIRE INSURANCE AGENT,

—AND—

Accidental Plate Glass Insurance Agent.

Properties looked after and rents collected.

CHARGES SMALL.

GENERAL ADVERTISING

AND BILL-POSTING DONE.

OFFICE—Judge's Chambers, Eberts' Block, King St.,
Chatham. Box 217.

Men's Hand-made Boots, warranted. Only \$3.50 at Geo. W. Cowan's, Chatham.

Sec.		1st.	2nd.
43	Specimen ceiling decoration.....	2 ..	1 ..
44	Engraving on metal.....	2 ..	1 ..
45	Collection stuffed birds.....	2 ..	1 ..
46	Collection stuffed animals.....	2 ..	1 ..
47	Collection stained glass.....	2 ..	1 ..
48	Collection Plaster Paris centerpieces and mouldings.....	2 ..	1 ..
49	Collection native insects collected in either West or East Kent.....	2 ..	1 ..

CLASS 18.—WAGONS AND CARRIAGES.

SEC.		1st.	2nd.
1	Two-horse pleasure carriage, two seated, covered.....	\$5 00	\$3 00
2	Two-horse pleasure carriage, two seated, open.....	4 00	2 00
3	Phaeton, two seated, covered.....	4 00	2 00
4	Phaeton, two seated, open.....	3 00	2 00
5	Buggy, single, covered.....	4 00	2 00
6	Buggy, single, open.....	3 00	2 00
7	Skeleton wagon.....	2 00	1 00
8	Market wagon.....	3 00	2 00
9	Cart, agricultural purposes.....	2 00	1 00
10	Democrat wagon.....	3 00	2 00
11	Lumber wagon.....	5 00	3 00
12	Two-horse pleasure sleigh.....	3 00	2 00
13	One-horse pleasure sleigh or cutter.....	3 00	2 00
14	Set of bob sleighs.....	2 00	1 00
15	Collection of bent stuff, manufactured by exhibitor.....	2 00	1 00
16	Collection of spokes and hubs, manufactured by exhibitor..	2 00	1 00
17	Dog cart.....	2 00	1 00

CLASS 19.—IMPLEMENTS.

No prizes are offered by the Society this year for Implements, but Manufacturers are especially invited to exhibit, for which ample space will be allotted them, as well as for Reapers, Mowers and Threshers.

SEC.	
1	Iron Plow.....
2	Iron beam plow, wood handles.....
3	Iron plow, wooden beam.....
4	Double mould plow.....
5	Gang plow.....
6	Ditching machine.....
7	Two-horse field cultivator.....
8	One-horse field cultivator.....
9	Iron harrows.....
10	Wooden harrows.....
11	Iron rollers.....
12	Wooden rollers.....
13	Horse pitchfork and tackling.....
14	Stump extractor.....

Go to Geo. Stephens for Barbed Wire.

—VISIT THE—

▷ DRY GOODS & MILLINERY STORE ▷

—OF—

✻ PRIMEAU & GALBRAITH, ✻

Where you will always find a grand stock of every line of

—STAPLE AND FANCY DRY GOODS—

at very reasonable prices. Special value in Dress Goods, Silks, Satins, Mantle
Cloths and Curls, Flannels, Cottons, Corsets, Hosiery and Gloves.

MILLINERY!

The Ladies of the County should call on us for Millinery of all kinds, as it is
an undisputed fact that we do this line the best of any house.

Stock always well assorted.

Reader when in Chatham call on us, we will do well for you.

PRIMEAU & GALBRAITH,

CHATHAM, ONT.

▷ NORTH CHATHAM TIN SHOP. ▷

NORTH END OF IRON BRIDGE.

HENRY NAGLE, - PROP.

Where will be found a complete stock of

Hardware, Cutlery, Nails, Spades, Forks,
Rakes, Etc.

Special attention paid to Eave-Troughing and Roofing

ALSO, ESTIMATES GIVEN ON

—Galvanized Iron Cornices, Window Caps, Etc.—

REPAIRS PROMPTLY ATTENDED TO.

Remember North End of Iron Bridge, North Chatham, Ont.

Gents' Fine Slippers in Plush and Velvet for little money at Cowan's, Chatham.

SEC.	
15	Straw cutter, horse power.....
16	Straw cutter, hand power.....
17	Straw cutter and corn cracker, combined.....
18	Machine for cutting roots for stock.....
19	Cider mill.....
20	Drain tile machine.....
21	Drain tile.....
22	Brick, red.....
23	Brick, white.....
24	Set of tools for tile drainage.....
25	Fanning mill.....
26	Corn sheller, single.....
27	Corn sheller, double.....
28	Churn.....
29	Bee hive.....
30	Farm gate.....
31	Specimen iron fence.....
32	Wooden pump.....
33	Iron pump.....
34	One dozen corn brooms, made by exhibitor.....
35	Set horse shoes, made by exhibitor.....
36	Cord wood sawing machine, steam or horse power.....
37	Portable engine for agricultural purposes, to be at work.....
38	Display of agricultural implements, by one exhibitor..... DIPLOMA.

CLASS 20.—MANUFACTURES.

SEC.		1st.	2nd.
1	Set parlor furniture, Organ Melodian, by E. W. Wood,....	\$12 00	\$3 00
2	Set dining-room furniture.....	5 00	3 00
3	Set bed-room furniture.....	5 00	3 00
4	Carving on wood.....	2 00	1 00
5	Panel, wood.....	2 00	1 00
6	Window sash.....	2 00	1 00
7	Mirror, framed.....	2 00	1 00
8	Collection fret work... ..	2 00	1 00
9	Refrigerator.....	2 00	1 00
10	Collection cooper's work.....	2 00	1 00
11	Collection wood turning.....	2 00	1 00

Sewing Machines may be exhibited, but no prizes will be awarded. Not more than one sewing machine of a kind to be exhibited by any exhibitor, and not more than one person to be in attendance at each exhibitor's set of machines.

CLASS 21.—MUSICAL INSTRUMENTS.

SEC.		1st.	2nd.
1	Piano.....	DIPLOMA.	
2	Cabinet organ.....	DIPLOMA.	

Go to Geo. Stephens for Saws, Axes, Log Chains and Rope.

Good Goods for the Closest Prices is the attraction at Cowan's Shoe Store.

CLASS 22.—FACTORY GOODS.

1	Display of woolen factory goods	\$6 00	\$4 00
---	---------------------------------------	--------	--------

CLASS 23.—LEATHER GOODS.

SEC.		1st.	2nd.
1	Collection boots and shoes	\$3 00	\$2 00
2	Set double harness, heavy	4 00	3 00
3	Set double harness, carriage	4 00	3 00
4	Set single harness, carriage	3 00	2 00
5	Set cart harness	3 00	2 00

These goods must be the manufacture of the exhibitor.

CLASS 24.—MISCELLANEOUS.

SEC.		1st.	2nd.
1	Collection tinsmith and copper work, 1st bed spring, by G. W. Huff	\$5 00	\$2 00
2	Cooking stove	3 00	2 00
3	Parlor stove	3 00	2 00
4	Display of hardware, cutlery and stoves, not more than six stoves	5 00	3 00
5	Assortment paper hangings, pr. chromos, by G. W. Summers	5 00	
6	Display statuary, lamps, vases and brushes	5 00	
7	Display silver and plated ware	5 00	
8	Clock	2 00	
9	Collection ornamental scroll work	2 00	1 00
10	Collection inlaid wood work	1 00	00
11	Display hunting and trapping goods	2 00	1 50
12	Fishing tackle	2 00	1 00

Members entitled to two tickets of admission only.

Unless you want to wait three hours for your turn, make your entries for the Peninsular Fair the week previous.

All prizes not claimed within two months after the Fair will be forfeited

Go to Geo. Stephens for all kinds of Stoves.

The Chatham Weekly Banner.

\$1 A YEAR IN ADVANCE; \$1.50 WHEN NOT SO PAID.

BUY IT! READ IT! ADVERTISE IN IT!

See the Boy's and Girls School Shoes at Cowan's before you buy.

— TRIALS OF SPEED. —



STAKE RACES.

In order to test the speed of the several colts, trotters and pacers in the Counties of Kent, Essex and Lambton, the Association offer the following prizes :

- No. 1.—STAKE RACE—For two-year-olds or under, one-half mile heats, 2 in 3. Entry fee, \$10. Society add \$25. For which 8 entries have been made.
- No. 2.—STAKE RACE—For three-year-olds or under, mile heats 2 in 3. Entry fee, \$10. Society add \$25. For which 11 entries have been made.
- No. 3.—STAKE RACE—For four-year-olds or under, mile heats 3 in 5. Entry fee, \$10. Society add \$25. For which 7 entries have been made.
- No. 4.—2:50 CLASS—STAKE RACE—Entry fee, \$10. Society add \$25. For which 6 entries have been made.

Later on there will be some Purse Races such as Gentlemen's Race, Double Team Trot, free for all.

Go to Geo. Stephens for Essex Centre all Steel Plows.

Best Canadian and American Rubbers always in Stock at Cowan's.

STALLION TROTTING RACE.

Owned in Essex, Kent or Lambton. \$20 to enter, \$10 on or before 1st Sept. and \$10 on or before the 25th Sept. Society to add \$50. Mile heats, best 3 in 5. 1st, 60, 2nd, 40 per cent. of purse. No added money for a walk over.

GENTLEMEN'S ROAD RACE.

Trotters or pacers, open to East or West Kent only. 1st prize, a Cutter presented by Wm. Gray & Son, \$30. 2nd prize, Silver Cup, \$15. 3rd prize, Whalebone Whip, \$5. Entrance fee, \$4. Entrance close 25th Sept. Mile heats, best 2 in 3; 4 to enter, 3 to start. Horses must be used for road purposes and be driven by the owner.

DOUBLE TEAM TROTTING RACE.

Open to East or West Kent only. 1st prize, \$25, 2nd, a cup, \$15; 3rd, a whip, \$5. Horses must be owned and driven by exhibitor. Mile heats, best 2 in 3. Four to enter, three to start. Entrance fee, \$4. Entries to close 25th Sept.

LADIES' RIDING CONTEST.

With or without escort. 1st prize, Saddle, \$12, 2nd prize, Silver-mounted Riding Whip, \$5. Four to enter, three to start. Entries to close 25th Sept. General appearance, style, horsemanship and speed to be considered.

RULES.

All races to be governed by the Canadian Association Rules.

Programs of the days on which the above races will take place will be issued a short time before the Fair.

In the event of bad weather or other unavoidable causes the Society reserve the right to postpone or declare off said races. If declared off all entry money to be refunded.

All entries to be made with the Sec'y.

George Stephens is the place to Buy Stoves.

81

-SLATER'S-

WE TAKE THE LEAD.

Call and Examine our Prices
and be convinced.

ALBUMS CHEAPER THAN EVER
IN PLUSH AND LEATHER.

-: MISCELLANEOUS BOOKS -:
In great variety for prizes, &c.

BIBLES, A VERY LARGE ASSORTMENT!

SCHOOL BOOKS & SCHOOL SUPPLIES,
Complete Stock now on hand.

Stationery in all the Latest Styles, always
a complete Stock on hand.

FANCY GOODS!

This Fall we will have the Finest Lines ever shown
in Chatham.

SLATER'S,

GARNER HOUSE BLOCK,

CHATHAM, ONT.

PRIZES, PRIZES, PRIZES.

—AWARDED TO—

WM. GRAY & SON,

By the Leading Provincial and Industrial
Exhibitions of Canada.

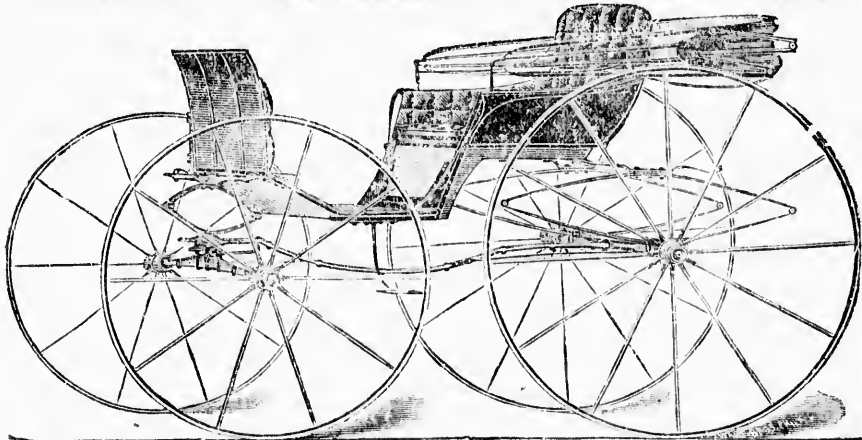

MANUFACTURES OF FINE WORK

and carry constantly a large assortment of
Phætons, Gladstones, Victorias, Piano
Box Top Buggies, Democrats, Ex-
press Wagons and Lumber
Wagons.

Made of the best Material and Workmanship. All work
Guaranteed. Prices to suit the times.

WM. GRAY & SON,

Corner William and Wellington Streets, Chatham, Ont.

