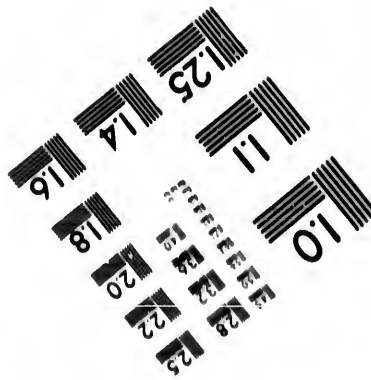
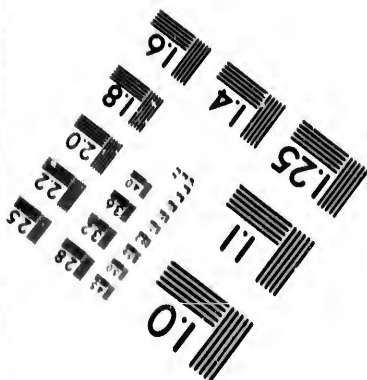
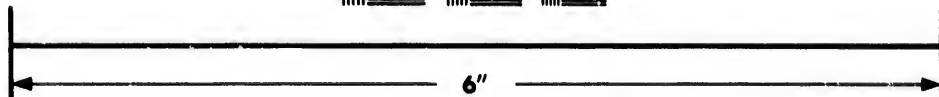
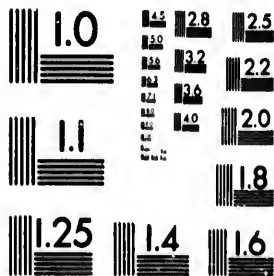

**IMAGE EVALUATION
TEST TARGET (MT-3)**



**Photographic
Sciences
Corporation**

23 WEST MAIN STREET
WEBSTER, N.Y. 14580
(716) 872-4503

1.8
2.0
2.2
2.5

**CIHM/ICMH
Microfiche
Series.**

**CIHM/ICMH
Collection de
microfiches.**



Canadian Institute for Historical Microreproductions / Institut canadien de microreproductions historiques

10
01

© 1987

Technical and Bibliographic Notes/Notes techniques et bibliographiques

The Institute has attempted to obtain the best original copy available for filming. Features of this copy which may be bibliographically unique, which may alter any of the images in the reproduction, or which may significantly change the usual method of filming, are checked below.

L'Institut a microfilmé le meilleur exemplaire qu'il lui a été possible de se procurer. Les détails de cet exemplaire qui sont peut-être uniques du point de vue bibliographique, qui peuvent modifier une image reproduite, ou qui peuvent exiger une modification dans la méthode normale de filmage sont indiqués ci-dessous.

- | | |
|--|--|
| <input type="checkbox"/> Coloured covers/
Couverture de couleur | <input type="checkbox"/> Coloured pages/
Pages de couleur |
| <input type="checkbox"/> Covers damaged/
Couverture endommagée | <input type="checkbox"/> Pages damaged/
Pages endommagées |
| <input type="checkbox"/> Covers restored and/or laminated/
Couverture restaurée et/ou pelliculée | <input type="checkbox"/> Pages restored and/or laminated/
Pages restaurées et/ou pelliculées |
| <input type="checkbox"/> Cover title missing/
Le titre de couverture manque | <input checked="" type="checkbox"/> Pages discoloured, stained or foxed/
Pages décolorées, tachetées ou piquées |
| <input type="checkbox"/> Coloured maps/
Cartes géographiques en couleur | <input type="checkbox"/> Pages detached/
Pages détachées |
| <input type="checkbox"/> Coloured ink (i.e. other than blue or black)/
Encre de couleur (i.e. autre que bleue ou noire) | <input checked="" type="checkbox"/> Showthrough/
Transparence |
| <input type="checkbox"/> Coloured plates end/or illustrations/
Planches et/ou illustrations en couleur | <input type="checkbox"/> Quality of print varies/
Qualité inégale de l'impression |
| <input checked="" type="checkbox"/> Bound with other material/
Relié avec d'autres documents | <input type="checkbox"/> Includes supplementary material/
Comprend du matériel supplémentaire |
| <input type="checkbox"/> Tight binding may cause shadows or distortion
along interior margin/
La reliure serrée peut causer de l'ombre ou de la
distorsion le long de la marge intérieure | <input type="checkbox"/> Only edition available/
Seule édition disponible |
| <input type="checkbox"/> Blank leaves added during restoration may
appear within the text. Whenever possible, these
have been omitted from filming/
Il se peut que certaines pages blanches ajoutées
lors d'une restauration apparaissent dans le texte,
mais, lorsque cela était possible, ces pages n'ont
pas été filmées. | <input type="checkbox"/> Pages wholly or partially obscured by errata
slips, tissues, etc., have been refilmed to
ensure the best possible image/
Les pages totalement ou partiellement
obscurcies par un feuillet d'errata, une pelure,
etc., ont été filmées à nouveau de façon à
obtenir la meilleure image possible. |
| <input checked="" type="checkbox"/> Additional comments: /
Commentaires supplémentaires: | Irregular pagination : [1]- 12, 12 - 37 p. |

This item is filmed at the reduction ratio checked below/
Ce document est filmé au taux de réduction indiqué ci-dessous.

10X	12X	14X	16X	18X	20X	22X	24X	26X	28X	30X	32X
					/						

The copy filmed here has been reproduced thanks to the generosity of:

D. B. Weldon Library
University of Western Ontario
(Regional History Room)

The images appearing here are the best quality possible considering the condition and legibility of the original copy and in keeping with the filming contract specifications.

Original copies in printed paper covers are filmed beginning with the front cover and ending on the last page with a printed or illustrated impression, or the back cover when appropriate. All other original copies are filmed beginning on the first page with a printed or illustrated impression, and ending on the last page with a printed or illustrated impression.

The last recorded frame on each microfiche shall contain the symbol \rightarrow (meaning "CONTINUED"), or the symbol ∇ (meaning "END"), whichever applies.

Maps, plates, charts, etc., may be filmed at different reduction ratios. Those too large to be entirely included in one exposure are filmed beginning in the upper left hand corner, left to right and top to bottom, as many frames as required. The following diagrams illustrate the method:

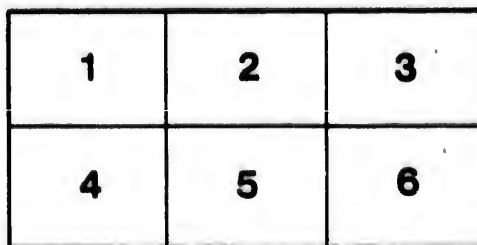
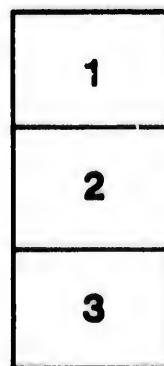

L'exemplaire filmé fut reproduit grâce à la générosité de:

D. B. Weldon Library
University of Western Ontario
(Regional History Room)

Les images suivantes ont été reproduites avec le plus grand soin, compte tenu de la condition et de la netteté de l'exemplaire filmé, et en conformité avec les conditions du contrat de filmage.

Les exemplaires originaux dont la couverture en papier est imprimée sont filmés en commençant par le premier plat et en terminant soit par la dernière page qui comporte une empreinte d'impression ou d'illustration, soit par le second plat, selon le cas. Tous les autres exemplaires originaux sont filmés en commençant par la première page qui comporte une empreinte d'impression ou d'illustration et en terminant par la dernière page qui comporte une telle empreinte.

Un des symboles suivants apparaît sur la dernière image de chaque microfiche, selon le cas: le symbole \rightarrow signifie "A SUIVRE", le symbole ∇ signifie "FIN".

Les cartes, planches, tableaux, etc., peuvent être filmés à des taux de réduction différents. Lorsque le document est trop grand pour être reproduit en un seul cliché, il est filmé à partir de l'angle supérieur gauche, de gauche à droite, et de haut en bas, en prenant le nombre d'images nécessaires. Les diagrammes suivants illustrent la méthode.

ails
du
difier
une
page

rata
0

elura,
à

32X

*Vol 12
The year
5 Sept 1904
J. B. Biddulph
Sep 6 1894*

Clerk of Peace



VOTERS' LIST

—OF THE—

Township: of : Biddulph,

—FOR—

THE YEAR 1894.

The Sheriff shall, immediately upon receipt of his copies, cause one of them to be posted up in a conspicuous place in the Court House. The Clerk of the Peace upon receipt of his copies shall cause one of them to be posted up in a conspicuous place in his office. Every Public or Separate school head master or mistress, shall, in like manner, post up one of his or her copies on the door of the school house, and every post-master shall post up one of his copies in the post office.—Voters' List Act, 1889, Chap. 3. Sec. 8.



Schedule of Postoffices.

1--CLANDEBOYE,	2--LUCAN,	3--DENFIELD.
4--MOORESVILLE,	5--GRANTON,	9--WHALEN
7--ELGINFIELD	8--CENTRALIA,	9--FISH CREEK
	10--SAINTSBURY	

ABBREVIATIONS.

VI shall mean.....	Village of Ireland
VG.....	Village of Granton
VA.....	Village of Awnick
NB.....	North Boundary
SB.....	South Boundary
NLR.....	North of the London Road
SLR.....	South of the London Road
M St.....	Main Street
K St.....	King Street
Qn or Q St.....	Queen Street
Flan or F St.....	Flannagan Street
Brad St.....	Bradley Street
C S R.....	Centre Side Road

EK

nd
ek
ry
ry
nd
nd
ect
ect
ect
ect
ect
ad

Schedule of Postoffices.

1—CLANDEBOYE,	2—LUCAN,	3—DENFIELD.
4—MOORESVILLE,	5—GRANTON,	9—WHALEN
7—ELGINFIELD	8—CENTRALIA,	9—FISH CREEK
	10—SAINTSBURY	

ABBREVIATIONS.

VI shall mean.....	Village of Ireland
VG.....	Village of Granto
VA.....	Village of Awmick
NB.....	North Boundary
SB.....	South Boundary
NLR.....	North of the London Road
SLR.....	South of the London Road
M St.....	Main Street
K St.....	King Street
Qu or Q St.....	Queen Street
Flan or F St.....	Flannagan Street
Brad St.....	Bradley Street
C S R.....	Centre Side Road

Voters' List, Township of Biddulph.

POLLING SUB DIVISION NO. 1.

To be composed of Con 1, from South Boundary to lot 27, inclusive; Cons 2 and 3 from S.B. to lot 25, inclusive; Cons. 4 and 5 from S.B. to lot 26 inclusive; North and South of the London road from Lot No. 1 to the Corporation of Lucan, and from the Corporation of Lucan to Ryan's Corners; Lots 26, 27, 28, 29, 30, 31, 36 and 37, Con. 6; Lots 31, 32, and 33, Con. 7, and all South of the Centre Sideroad in the Village of Ireland.

PART 1—Persons entitled to vote at both Municipal Elections and Elections to the Legislative Assembly.

DENFIELD.
WHALEN
FISH CREEK

Village of Ireland
age of Grants
age of Awnick
orth Boundary
outh Boundary
e London Road
e London Road
... Main Street
... King Street
Queen Street
hannagan Street
Bradley Street
entre Side Road

Jurors.	No. on Roll	NAME	No. of Lot.	Con. or St.	Description of Voter.	P. O.
J	252	Atkinson, John.....	n half 37.....	4.....	f. m f.....	2
J	253	Atkinson, James.....	s half 37.....	4.....	f. m f.....	2
	781	Bunn, Joseph.....	pt 11.....	s l r.....	oct, m f.....	7
	705	Butler, Peter E.....	nt 3, pt 2.....	s l r.....	m f.....	2
	631	Brown, Fred.....	pt 3 R 2.....	V. I.....	t, m f.....	1
	782	Brabson, sr., Robert.....	pt 11.....	s l r.....	f, m f.....	7
	780	Brabson, jr., Robert.....	pt 11.....	s l r.....	f, m f.....	7
	248	Hoyd, Michael.....	35.....	4.....	t, m f.....	2
	56	Carter, George.....	27.....	1.....	f, m f.....	1
	57	Carter, Gilbert J.....	27.....	1.....	fs, m f.....	1
	62	Clifford, Patrick.....	36.....	i.....	oci, m f.....	1

JURORS.	No. on Roll	NAME	No. of Lot.	Con. or St.	Description of Voter.	P. O.
j	126	Coursey, James.....	s half 32.....	2.....	f, m f.....	2
j	123	Coursey, John....	37.....	2.....	f, m f.....	2
j	127	Coursey, Richard ...	n half 38.....	2.....	f, m f.....	2
j	184	Chlsholm, William.....	pt 30.....	3.....	f, m f.....	2
j	132	Coursey, Richard.....	n half 32.....	2.....	f, m f.....	2
	133	Coursey, Thos. Walter	n half 32.....	2.....	fs, m f.....	2
	638	Cunningham, William.....	pt 3 4 5.....	R 2 V.I.....	f, m f.....	1
	194	Coursey, John F ...	n half 32.....	2.....	fs, m f.....	2
j	196	Coursey, Thomas H.....	37.....	3.....	f, m f.....	2
j	197	Coursey, Thomas.....	38, pt 33.....	3, 4.....	f, m f.....	2
	198	Coursey, C. H.....	33.....	3.....	fs, m f.....	2
j	238	Clatterham, Samuel... ..	w pt 27... ..	4.....	f, m f.....	2
j	798	Collison, Martin.....	pt 10, s 31.....	n l r 6.....	f, m f.....	2
j	796	Connolly, Rev. John....	pt 10.....	n l r.....	Oct, m f.....	2
j	777	Collison, William J.....	pt 9, pt 10.....	s l r.....	f, m f.....	2
j	778	Collison, Daniel.....	pt 11, pt 10, pt 11.....	s l r, n l r.....	f, m f.....	7
j	779	Collison, John T. F.....	s w pt 11.....	s l r.....	fs, m f.....	7
j	323	Cuiff, Thomas.....	37.....	6.....	t, m f.....	2
j	70	Dancy, Tassel....	36.....	1.....	f, m f.....	2
j	262	Donnelly, James.....	s half 37.....	4.....	t, m f.....	2
	207	Donnelly, James.....	s half 37, 38.....	5.....	f, m f.....	2
j	792	Danna, J. J.....	pt 7, 8.....	n l r.....	t, m f.....	2

Jurors	No. on Roll	NAME	No. of Lot.	Con. or St.	Description of Voter.	P. O.
	812	Egan, Thomas	34	1	t, m f	2
	194	Eastman, Wesley	35	3	f, m f	2
	762	Ferguson, John A.	pt 2	1 r	oct, m f	2
J	794	Fox, George	pt 8 and 9	n	f, m f	2
	795	Fox, Michael	pt 8 and 9	n 1 r	f, m f	2
	629	Farroll, Patrick	2	lt 2, V.I.	oct, m f	1
J	59	Grant, George W.	29	1	t, m f	1
J	64	Gibson, Michael	33	1	f, m f	2
J	289	Gullfoil, Thomas	n half 31	5	f, m f	2
J	290	Gullfoil, William	n half 34	5	f, m f	2
J	292	Gullfoil, Simon	n half 33	5	f, m f	2
J	293	Gullfoil, Robert	s half 35	5	f, m f	2
J	320	Grace, Martin	pt 29	6	f, m f	2
J	331	Grace, James	n half 31	6	t, m f	2
J	291	Gullfoil, George	s half 34	5	f, m f	2
J	296	Gleeson, Michael	n half 37	5	f, m f	2
J	790	Gullfoil, Edward	pt 7	n 1 r	oct, m f	2

P. O.
 2
 2
 2
 f, 2
 f, 2
 f, 2
 f, 2
 f, 1
 n f, 2
 m f, 3
 m f, 2
 m f, 2
 m f, 2
 m f, 2
 t, m f, 2
 m f, 2
 m f, 7
 s, m f, 1
 m f, 2
 f, m f, 2
 t, m f, 2
 f, m f, 2
 t, m f, 2

JURORS.	No. on Roll	NAME	No. of Lot.	Con. or St.	Description of Voter.	O. P.
	672	Hodgins, John.....	28, n w pt 26.....	1.....	f, m f.....	1
	673	Hodgins, W. J.....	23.....	1.....	fs, m f.....	1
j	69	Haskott, Benjamin.....	35.....	1.....	f, m f.....	2
j	72	Henry, Andrew.....	38, n half 39.....	1.....	f, m f.....	2
i	73	Henry, Alexander.....	38, n half 39.....	1.....	f, m f.....	2
j	294	Howard, John.....	36.....	5.....	t, m f.....	2
j	295	Howard, Casper.....	36.....	5.....	fs, m f.....	2
j	115	Hodgins, Eli.....	33.....	2.....	f, m f.....	2
j	116	Hodgins, C. C.....	s 1/2 34, s 1/2 34.....	23.....	f, m f.....	2
	118	Hodgins, James A.....	35, 39.....	23.....	f, m f.....	2
	119	Hodgins, James U.....	35.....	2.....	fs, m f.....	2
	120	Hodgins, Albert O.....	35.....	2.....	fs, m f.....	2
j	121	Hodgins, John H.....	36.....	2.....	f, m f.....	2
	122	Hodgins, Thomas W.....	31.....	2.....	f, m f.....	2
j	177	Hodgins, John.....	25, pts 1, 3, oth prms.....	3, nr.....	f, m f.....	2
	178	Hodgins, Alonzo.....	25.....	3.....	fs, m f.....	2
	179	Hodgins, Leopold.....	25.....	3.....	fs, m f.....	2
	192	Hodgins, A. G.....	33.....	3.....	f, m f.....	2
j	189	Hodgins, Christopher.....	s 1/2 32, 33, n half 34.....	32.....	f, m f.....	2
	192	Hodgins, F. W.....	33.....	3.....	f, m f.....	2
	193	Hodgins, John, J.P.....	n half 34.....	3.....	f, m f.....	2
	283	Hamilton, Gustavus.....	26, s half 26.....	54.....	f, m f.....	2
	284	Hamilton, George.....	s half 26.....	4.....	f, m f.....	2
	285	Hodgins, Ensley.....	27.....	5.....	f, m f.....	2
	286	Hodgins, George.....	28.....	5.....	f, m f.....	2
j	288	Hodgins, G. Walter.....	n pt 29.....	5.....	f, m f.....	2
	287	Hodgins, Irwin.....	28.....	5.....	fs, m f.....	2
j	323	Hodgins, Alfred.....	pt 28.....	6.....	f, m f.....	2
j	371	Hogan, Martin.....	31.....	7.....	f, m f.....	2
j	805	Hodgins, Jas, M.....	pt 2.....	n r.....	f, m f.....	1
j	786	Hall, Joseph.....	pt 1.....	n r.....	f, m f.....	2
	773	Harding, William.....	pt 4.....	s r.....	oct, m f.....	2
j	58	Hodgins, W. E.....	28.....	1.....	f, m f.....	1
	768	Hunn, Henry.....	pt 5.....	s r.....	oct, m f.....	2

Jurors.	No. on Roll	NAME	No. of Lev.	Con. or St.	Description of Voter.	P. O.
j	181	Langford, Benj.....	pt 30.....	3.....	f, m f.....	2
j	182	Langford, James.....	pt 30	3.....	f, m f.....	2
j	236	Lewis, Jeremiah.....	n half 26.....	4.....	f, m f.....	2
j	255	Lusk, James	38.....	4.....	f, m f.....	2
	611	Lintott, George.....	1, 2, 4.....	R 2, V. I.....	f, m f.....	1
j	242	Lewis, George.....	n half 32.....	4.....	f, m f.....	2
j	60	McMahon, James.....	29	1.....	f, m f.....	1
j	67	McCaffrey, James.....	34.....	1.....	f, m f.....	1
	68	McCaffrey, Hugh.....	34.....	1.....	f, m f.....	1
j	327	McLaughlin, Edward.....	26.....	6.....	f, m f.....	2
	785	McMahon, John.....	pt 7, pt 8, pt 3.....	n l r.....	f, m f.....	2
	761	Meads, Melvin.....	pt 2.....	s l r.....	fs, m f.....	2
	802	McIlhargey, John.....	pt 11.....	n l r.....	f, m f.....	2
	775	McIlhargey, Patrick.....	w pt 7.....	s l r.....	f, m f.....	2
j	781	McCormack, Stephen.....	pt 11.....	s l r.....	f, m f.....	7
j	627	McIlhargey, Joseph.....	1, 2, 5, 6, pt 1.....	R 2 EF at V.I.....	octan f.....	1
	638	McWilliams, Andrew.....	24 to 33 oth prm.....	R 2 V.I.....	f, m f.....	1
	630	McWilliams, Alexander.....	24.....	R 2 V.I.....	fs, m f.....	1
	646	McWilliams, William.....	24	R 2 V.I.....	fs, m f.....	1
j	793	Maynes, James.....	7.....	n l r.....	t, m f.....	1
	646	McFadden, Samuel.....	pt 11, 15 to 18, oth pr.....	R 2 V.I.....	f, m f.....	1
j	250	Meltoberhs, William.....	38.....	4.....	fs, m f.....	2
j	254	Meltoberhs, Robert.....	38.....	4.....	f, m f.....	2
j	113	Morgan, Robert.....	30.....	2.....	t, m f.....	2

Jurors.	No. on Roll	NAME	No. of Lot.	Con. or St.	Description of Voter.	P. O.
j	372	Nangle, Patrick.....	32, 33, 1.....	7 sb	f, m f	7
	373	Nangle, Joseph.....	32.....	7	fs, m f	7
	374	Nangle, John.....	32.....	7	fs, m f	7
j	783	Quigley, Patrick.....	pt 11, 15.....	s l r 5	f, m f	7
	2.	Robnson, Henry.....	s half 32.....	4	t, m f	2
j	332	Ryan, John.....	36.....	6	f, m f	2
	826	Rollins, William.....	30.....	3	fs, m f	2
j	180	Rollins, William.....	pt 30, pt 3, pt 4.....	3 s l r	f, m f	2
	187	Ryan, Nathaniel A.....	pt 31.....	3	f, m f	2
i	188	Ryan, Francis A.....	n half 32.....	3	f, m f	2
j	246	Ryan, Caleb.....	33 & 1/2 32.....	4	f, m f	2
j	247	Ryan, George.....	34.....	4	f, m f	2
j	801	Ryan, George.....	n w pt 12.....	n l r	f, m f	7
j	799	Ryan, David.....	e pt 12, n 1/2 3.....	n l r, sb	t, m f	7
j	800	Ryan, W. H., J.P.....	e pt 12.....	n l r	f, m f	7
	112	Seell, W.H.....	20.....	2	t, m f	2
j	75	Stevenson, James.....	pt 40.....	1	f, m f	2
j	128	Stanley, Henry.....	s half 38.....	2	f, m f	2
	129	Stanley, James.....	30.....	2	f, m f	2
	130	Stanley, Bernard.....	30.....	2	fs, m f	2
	250	Sadler, Francis.....	36.....	4	f, m f	2
	240	Sadler, Wellington.....	36.....	4	fs, m f	2
	633	Simpson, Richard.....	10, 11.....	R 2 V.1	f, f m	1
	185	Shipley, A.L.....	pt 30.....	3	f, m f	2
j	776	Sullivan, Patrick.....	8.....	s l r	t, m f	2
j	105	Stanley, James.....	36.....	3	f, m f	2

Jurors.	No. on Roll	NAME	No. of Lot.	Con. or St.	Description of Voter.	P. O.
j	339	Thompson, John.....	30.....	6.....	f, m f.....	2
	65	Thompson, William.....	32.....	1.....	fs, m f.....	7
j	64	Thompson, Hiram.....	32.....	1.....	t, m f.....	1
j	765	Turner, Elijah.....	part 3.....	s l r.....	f, m f.....	2
j	63	Tone, Joseph.....	s half 31.....	1.....	f, m f.....	1

J	821	Ward, Michael.....	e half 27.....	4.....	t, m f.....	2
	239	Ward, John.....	e half 27.....	4.....	f, m f.....	2
	240	Ward, William.....	e half 27.....	4.....	f, m f.....	2
	763	Whalen, James.....	pt 3.....	s l r.....	t, m f.....	2
	825	Whalen, D.....	pt 3.....	s l r.....	fs, m f.....	1
J	634	Westle, James.....	12, 13, 29, 30.....	R 2, R 4, V.I.....	f, m f.....	1
	636	Westle, Richard.....	21, 17, oth pm R2.....	EE st, V.I.....	f, m f.....	2

PART II.—Persons entitled to vote at Municipal Elections only.

	822	Ahern, Mrs.....	pt 8.....	n l r.....	f.....	2
	770	Butler, Peter.....	pt 2, pt 3.....	n l r.....	f.....	2
	771	Butler, Peter E.....	pt 3.....	n l r.....	f.....	2
	632	Bloo, Mrs.....	8 and 9.....	R2 V.I.....	f.....	1
	774	Burnett, James.....	pt 4.....	s l r.....	f.....	
	124	Coursey, Elizabeth.....	37.....	2.....	f.....	2
	391	Cahn, John E.....	37.....	6.....	f.....	
	335	Friers, Margaret.....	19, 20.....	R 2.....	f.....	1

Jurors.	No. on Roll	NAME	No. of Lot.	Con. or St.	Description of Voter.	P. O.
	61	Hodgins, Thomas	30	1	f.	
	117	Hodgins, John A.	s half 31	3	f.	
	181	Hodgins, Thomas	pt 30	3	f.	2
	190	Hodgins, Ann	33	3	f.	
	217	Hodgins, George	pt 27	4	f.	2
	737	Hall, Jane G.	pt 4	n l r.	f.	2
	674	Hodgins, George W.	24	2	R 2 V.I.	f.
	823	Hodgins, Jane	33	2	f.	2
	789	Kilburn, A L.	pt 7	n l r.	f.	2
	637	Lewis, Maria	22, 23	R 2	V.I.	f.
	60	McMahon, James	29	1	f.	1
	820	Murdy John	w pt 27	4	oct.	2
	375	McGrath, Bridgot	pt 33	7	f.	7
	706	McRoberts, James H	pt 7, pt 8, pt 29	n l r	5	f.
	700	Meads, Sarah A.	pt 2	s l r.	f.	2
	630	O'Calligan, Elizabeth	2	R 2	V.I.	f.
	772	Parker, Mary	pt 3	s l r.	f.	2
	811	Patelok, William	18	R 2	V.I.	f.
	74	Rosser, John W	s half 30	1	f.	
	114	Seel, Robert	30	2	f.	
	241	Steel, Chlu	e half 27	4	f.	
	71	Stanley, Miss Lucretia	37	1	f.	2
	761	Stanley, Albert	pt 2	s l r.	f.	2
	735	Stanley, B.	pt 2	s l r.	f.	2

Jurors.
No. on Roll

243
767
215
PART
256
823
797
131
191
192
791
780
824
700

scription of voter. P. O.

 2

 2
 2
 2

 2

 1

 2
 7
 2
 2

 1

 2

 2
 2
 2

Jurors.	No. on Roll	NAME	No. of Lot.	Con. of St.	Description of Voter.	P. O.
---------	-------------	------	-------------	-------------	-----------------------	-------

	213	Thompson, Richard	n half 32	4	f	2
	707	Tennent, E., V.S	pt 3	s 1 r	f	2
	215	Young, William	s half 32	4	f	2

PART III.—Persons entitled to vote at Elections to the Legislative Assembly only

	256	Atkinson, S. H.	s half 37	4	m f	2
	823	Cooper, Joseph	34	2	m f	2
	707	Cannolly, James	pt 10	n 1 r	m f	2
	131	Deacon, William	3a	4	m f	2
	191	Deacon, Matthew	31	3	m f	2
	192	Hodgins, F. W.	33	3	m f	2
	791	Lusk, Andrew	38	4	m f	2
	780	McAnley, Angus	pt 7	n 1 r	m f	2
	824	Piper, James	pt 2	s 1 r	m f	2
	700	Turner, Aylmer	pt 3	s 1 r	m f	2

POLLING SUB-DIVISION NO. 2.

To be composed of Con. 1 from North Boundary to Lot 25, inclusive; Cons. 2 and 3 from N.B. to lot 24, inclusive, and all the Village of Ireland north of the Centre sideroad.

PART 1—Persons entitled to vote at both Municipal Elections and Elections to the Legislative Assembly.

Jurors.	No. on Roll	NAME	No. of Lot.	Con. or St.	Description of Voter.	P. O.
j	161	Atkinson, James.....	s 16, oth prm.....	3.....	f, m f.....	4
	32	Atkens, Johnston.....	pt 15.....	1.....	oct, m f.....	4
j	95	Atkinson, W.H.....	n half 12.....	2.....	f, m f.....	4
j	96	Atkinson, Robert.....	s half 12.....	2.....	f, m f.....	4
	817	Atkinson, William.....	14, pt 15.....	2 1.....	f, m f.....	4
i	99	Atkinson, Thomas.....	14.....	2.....	f, m f.....	4
	100	Atkinson, Richard.....	14.....	2.....	f, m f.....	4
i		Atkinson, James.....	s pt 5.....	3.....	f, m f.....	8
		Atkinson, Marshall.....	s pt 5.....	3.....	fs, m f.....	8
j	101	Atkinson, W m.....	n half 16.....	3.....	f, m f.....	1
j	102	Atkinson, John.....	s half 15.....	3.....	f, m f.....	4
j	79	Atkinson, James.....	n half 3.....	2.....	f, m f.....	8
j	80	Atkinson, Henry.....	s half 3.....	2.....	f, m f.....	8
j	140	Atkinson, W. R.....	3.....	3.....	f, m f.....	8
j		Atkinson, Thomas.....	3.....	3.....	f, m f.....	8
j	46	Barry, James.....	n half 21.....	1.....	f, m f.....	1
j	119	Blackwell, Richard.....	s half 10.....	3.....	f, m f.....	8
	104	Hastard, James.....	pt 13.....	E. F. at V. I.....	f, m f.....	1
	15	Colwell, Francis.....	6.....	1.....	fs, m f.....	8
	12	Colwell, John.....	6.....	1.....	f, m f.....	8
	14	Colwell, Elijah.....	6.....	1.....	fs, m f.....	8

ns. 2 and 3
o sideroad.
lections

scrip-
on of
oter. 0
2
m f. 4
t, m f. 4
m f. 4
m f. 4
m f. 4
m f. 4
m f. 8
m f. 8
m f. 1
m f. 4
m f. 8
m f. E
m f. 8
m f. 8

m f. 1
m f. 8
m f. 1

m f. 8
m f. 8
m f. 8

Jurovs.	No. on Roll	NAME	No. of Lot.	Con. or St.	Description of Voter.	2. 0.
j	11	Colwell, William	6	1	oot in f	8
j	653	Carter, James	1	EF st V.I.	f, m f	1
	827	Carter, Albert	pt 1	EF st V.I.	oet, m f	1
	828	Campbell, Robt	pt 25	R 3	t, m f	1
	46	Carter, G. L.	n w pt 16	1	f, m f	4
	13	Colwell, John	6	1	f, m f	8
	109	Crawley, George E.	21	2	f, m f	4
	654	Carter, C.E.	pt 1	EF st V.I.	oet, m f	1
j	22	Curtain, Patrick	10 and 11	1	f, m f	4
j	50	Collins, David	22	1	t, m f	1
	51	Collins, Thomas	22	1	f, m f	1
j	94	Carey, Patrick	11	2	f, m f	8
j	104	Culbert, Richard	19	2	f, m f	4
j	110	Cooper, Robert	22	2	f, m f	2
	14	Cooper, Jonathan	22	2	f, m f	2
	657	Collins, Joseph	pt 1	EF st V.I.	f, m f	1
j	173	Crawley, William H.	17	2	f, m f	4
	52	Collins, Edsell	22	1	fs, m f	4
	652	Clark, Andrew	31 to 35	3rd R, V.I.	f, m f	1
j	150	Dancey, William	n half 11	3	f, m f	8
	48	Dixon, Joseph	s half 21	1	f, m f	1
	49	Dixon, Joseph	s half 21	1	fs, m f	1
	649	Dunn, John	21	R 3 V.I.	f, m f	1
j	53	Elliott, W. H.	23, pt 24	1	t, m f	1
j	155	Elston, Richard	1	2, 3	f, m f	8
	186	Elston, Josse	1	3	fs, m f	8
	137	Elston, Richard	1	3	fs, m f	8

Jurors.	No. on Roll	NAME	No. of Lot.	Con. or St.	Description of Voter.	P. O.
j	167	Flynn, Robert	20	3	f, m f	4
	38	Frazer, William	pt 15	1	f, m f	4
j	93	Flynn, William	11	2	t, m f	8
	813	Flynn, Robert	11	2	fs, m f	4
	814	Flynn, Thomas	11	2	fs, m f	4
j	18	Glavin, Edward	8	1	f, m f	8
	648	Gilmore, John	19	R 3, VI	f, m f	1
	41	Gilmore John	8 pt 16	conl	Oct, m f	4
j	8	Hancock Tho	4	1	f, m f	8
j	9	Hicks, Samuel	5	1	f, m f	8
	10	Hicks, James	5	1	f, m f	8
j	34	Hodgins, Moses	pt 15, n pt 16	1	fs, m f	4
	75	Hodgins, William J.	pt 15	1	fs, m f	4
	36	Hodgins, Joseph E.	pt 15	1	fs, m f	4
j	89	Hodgins, William	8	2	f, m f	8
	679	Hodgins, James B.	pt 1	E F st V, I	t, m f	1
j	9	Hodgins, Joseph	n half 13	2	f, m f	4
j	98	Hodgins, Charles C.	s half 13	2	f, m f	4
j	142	Hennesey, James	4 n pt 5	3	f, m f	8
j	152	Hodgins, Steward	s half 11	3	f, m f	4
j	155	Hodgins, George	n half 13	3	f, m f	4
j	816	Hodgins, Alexander	s half 13	3	f, m f	4
j	156	Hodgins, Samuel H.	14, 19	3 5	f, m f	4
j	165	Herbert, James	18 w pt 18	3 4	f, m f	4
j	166	Herbert, William	19	3	f, m f	4
j	169	Hodgins, A K	22	3	f, m f	2
	661	Harleton, Robert	pt 2	E F st V, I	oot, m f	1
j	663	Hoddyson, Robert	18, 13 oth prn	2, E F st V, I	f, m f	1
j	77	Harrison, William	1	2	f, m f	1
	78	Harrison, William	1	2	fs, m f	1

Jurors. N
 j 8
 j 6
 j 6
 j 22
 j 27
 j 174
 j 176
 j 21
 25
 25
 j 143
 j 19
 j 20
 611
 310
 j 82
 83
 84
 85
 86
 87
 88
 90
 204
 820

Jurors.	No. on Roll	NAME	No. of Lot.	Con. or St.	Description of Voter.	P. O.
j	803	Jones, O. E.	10, 20	1	f, m f	1
j	81	Jamieson, Alexander	4	2	f, m f	8
j	641	Jones, W. A., M.D.	3 to 10, 14, 20, oth prm.	R 3 V.I.	f, m f	1
	656	Joll, Robt.	pt 1	EF st V.I.	oct, m f	1
j	28	Kelley, Joseph	14	1	f, m f	8
j	27	Kolly, William	13	1	f, m f	4
j	174	Kent, William	23	3	f, m f	2
j	176	Kent, Francis	24	3	f, m f	2
j	24	Lewis, James	12	1	f, m f	4
	25	Lewis, Charles	12	1	fs, m f	1
	20	Lewis, Albert	12	1	fs, m f	1
j	143	Lewis, William	in half 10	3	f, m f	8
j	19	Lewis, William	pt 9	1	f, m f	8
j	20	Lewis, John J.	pt 9	1	oct m f	8
	611	Lintott, George	2	3rd V.1.	f, m f	1
	310	Moneton, Richard	13	3	oct, m f	4
j	82	McFalls, Steward A.	6 and 5	2	f, m f	8
	83	McFalls, John	6	2	fs, m f	8
	84	McFalls, Archibald	6	2	fs, m f	8
	85	McFalls, Andrew	6	2	fs, m f	8
j	80	McFalls, Alexander	7	2	f, m f	8
	87	McFalls, Alexander	7	2	fs, m f	8
	88	McFalls, James	7	2	fs, m f	8
j	90	McFalls, Robert	9	2	f, m f	8
	294	McFalls, Stewart	6	3	oct, m f	8
	829	McFalls, Robert	6	3	fs, m f	8

crip-
n of
oter.

P. O.

m f.....8

m f.....8

m f.....8

m f.....8

m f.....4

m f.....2

m f.....2

m f.....8

m f.....8

m f.....8

m f.....1

m f.....8

m f.....4

m f.....1

m f.....1

m f.....8

f, m f.....8

f, m f.....8

fs, m f.....8

fs, m f.....8

oct, m f.....4

fs, m f.....8

f, m f.....1

f, m f.....8

f, m f.....4

fs, m f.....4

f, m f.....2

Jurors.	No. on Roll	NAME	No. of Lot.	Con. or St.	Description of Voter.	P. O.
	663	Stepper, Wm.....	19, 20	EF st V.I.....	f, m f.....	1
j	16	Short, Jabez.....	7	1.....	t, m f.....	8
	37	Simpson, Thomas.....	pt 15.....	1.....	oct, m f.....	4
j	42	Simpson, W. H.....	s half 16, 17.....	1.....	f, m f.....	4
j	43	Simpson, John.....	s half 16, 17.....	1.....	f, m f.....	1
j	655	Sellars, George.....	1.....	EF st V.I.....	f, m f.....	1
j	659	Simpson, Thomas.....	2.....	EF st VI.....	f, m f.....	1
j	31	Simpson, Moses.....	pt 15.....	1.....	f, m f.....	4
	667	Sellers, Joseph.....	9, 10.....	EF st V.I.....	oct, m f.....	1
	30	Taylor, William.....	pt 15.....	1.....	oct, m f.....	4
	105	Ward, John.....	19.....	2.....	oct, m f.....	4
	665	Williams, Adam.....	18.....	EF st V.I.....	f, m f.....	1
J	696	Williams, William.....	pt 21, 1.....	1, EF st V.I.....	f, m f.....	1

PART. II.—Persons entitled to vote at Municipal Elections only.

	47	Barry, Margaret.....	n half 21.....	1.....	f.....	1
	763	Ceroran, Robert.....	9, 10.....	EF at V.I.....	f.....	
	151	Dancy, Mary.....	pt 15.....	1.....	f.....	4
	28	Francis, Jane.....	pt 15.....	1.....	f.....	4
	660	Flynn, James.....	pt 3, 13.....	EF et, V.I.....	f, m f.....	1
	11	Glavin, James.....	7.....	1.....	f.....	8
	21	Glavin, Margaret.....	pt 9.....	1.....	f.....	8
	108	Guest, Robert.....	23.....	2.....	f.....	2

Jurors.	No. on Roll	NAME	No. of Lot.	Con. or St.	Description of Voter.	O.
	647	Herbert, Charlotte	12 to 15, oth prm.	R3 R2 V.I.	f	1
	609	Hodgins, Elizabeth	1, 5, 6	EF st & WB st, V.I.	f	1
	70	Hodgins, Robert	pt 24		f	
	671	Hodgins, Robert	4, 5, 6	EF st V.I.	f	1
	672	Hodgins, Jane C.	pt 24	R 3, V.I.	f	1
	663	Hodgson, Robt.	3, 13	EF st, V.I.	f	1
	175	Kent, William, sr	23	3	f	
	29	Lewis Eliza	pt 15	1	f	4
	2	McCoy, Samuel	1	1	f	8
	3	Mitchell, James	n half 2	1	f	8
	163	McLoud, Robert	17	3	t	2
	4	McNis, Alex	12	3	f	2
	331	Reid, William	17	3	t	2
	662	Shoff, Daniel	pt 3 oth prm	EF st, V.I.	f	1
	65	Sutton, James	23	1	f	

PART III.—Persons entitled to vote at Elections to the Legislative Assembly only

45	Hooser, Rod	13	1	m f	1
171	Dishman, Wm	22	3	m f	
23	Frazer, Malcolm	11	1	m f	4
170	Hodgins, Richard	22	3	m f	3
172	Sandercock, Samuel	23	3	m f	2

Co
includ
and E
Jurors
No
on
Roll
j 214
216
218
j 220
221
j 223
j 230
810
j 267
j 274
j 512
j 510
511
513
217
j 276
265
j 268
j 272
j 315
316
317
318
831
319
831

16
POLLING SUB-DIVISION NO. 3.

Comprising Con. 4 and 5 from Lot 5 to Lot 25, inclusive; Con. 6 from Lot 6 to Lot 25, inclusive, and lots 5, 6, 7, and 8, North Boundary.

PART 1—Persons entitled to vote at both Municipal Elections and Elections to the Legislative Assembly.

Jurors.	No. on Roll	NAME	No. of Lot.	Con. or St.	Description of Voter.	P. O.
j	214	Abbott, F. G.	12, n half 13	4	f, m f	10
	216	Abbott, Ernest	12	4	fs, m f	10
	218	Abbott, Benjamin	12	4	fs, m f	10
j	220	Armitage, William	14, s half 13	4	f, m f	2
	221	Armitage, Joseph A	14	4	fs, m f	2
j	222	Armitage, Micaol	n half 15	4	f, m f	2
j	225	Atkinson, John S.	16 and 17	4	f, m f	2
j	230	Abbott, John	20	4	f, m f	2
	810	Armitage, George	n half 11	5	oet, m f	2
j	267	Armitage, Thomas	n half 13	5	f, m f	2
j	274	Abbott, Thomas	n half 21, 21	5, 6	f, m f	2
j	512	Atkinson, William	n half 6	n b	f, m f	8
j	510	Atkinson, John	s half 6, e pt 5	n b	f, m f	8
	511	Atkinson, James A	s half 6	n b	fs, m f	8
	513	Atkinson, George	n half 6	n b	fs, m f	8
	217	Abbott, Alonzo	12	4	fs, m f	10
j	265	Blackwell, Robert	10	5	f, m f	8
	265	Blackwell, George	10	5	f, m f	8
j	268	Boyd, William	14	5	f, m f	2
j	272	Blackwell, Freeman	18	f	f, m f	2
i	315	Bennett, Thomas	16, 19	6	f, m f	2
	316	Bennett, John	19	6	fs, m f	2
	317	Bennett, James	19	6	fs, m f	2
	318	Bennett, Joseph	19	5	fs, m f	2
	831	Bennett, Patrick	21	6	fs, m f	2
	319	Bennett, Thomas	19	6	fs, m f	2
	833	Bennett, Anthony	19	6	fs, m f	2

Jurors.	No. on Roll	NAME	No. of Lot.	Con. or St.	Description of Voter.	P. O.
j	201	Carroll, James	6	4	f, m f	10
j	199	Carroll-Hugh L	5	4	t, m f	10
	200	Carroll, Elijah	5	4	t, m f	10
	212	Culbert, William	11	4	f, m f	2
	213	Culbert, Wilson W	11	4	fs, m f	2
j	218	Cain, John	s half 18, n pt 20	6 7	f, m f	2
	314	Cain, William	s half 18	6	fs, m f	2
	322	Casey, William	23, 24	6	f, m f	2
	328	Casey, William	24	6	fs m f	2
	324	Casey, James	24	6	fs, m f	2
	325	Casey, John	24	6	fs, m f	2
j	320	Carroll, Michael	20	6	t, m f	2
j	833	Dorsey, Timothy	s half 10	6	f, m f	6
j	209	Dickens, Thomas	9 and 10, 8	4, 5	f, m f	10
	211	Dickens, Richard	10	4	fs, m f	10
j	231	Dobbs, Freeman A	21, s half 21	4, 5	t, m f	2
j	262	Dobbs, Henry	11, n half 12	5	f, m f	10
j	263	Dobbs, Joseph	n half 12	5	f, m f	10
j	36	Dobbs, W. B.	s half 12	5	f, m f	10
j	515	Davis, William	pt 7, pt 8	n b	f, m f	10
j	516	Davis, Francis	pt 7, pt 8, oth prn	n b	f, m f	10
	517	Davis, Nassan	pt 7, pt 8	n b	fs, m f	10
	518	Davis, Frederick	pt 7, pt 8	n b	fs, m f	10
j	311	Donnelly, Robert	n half 18, pt 17	6, 7	f, m f	2
j	271	Davis, Aaron	17	5	f, m f	10

Description of Voter.	P. O.	Jurors.	No. on Roll	NAME	No. of Lot.	Con. or St.	Description of Voter.	P. O.
f, m f.....	10		519	Davis, F. J	pt 7, pt 8	n b	fs, m f.....	10
t, m f.....	10		526	Davis, W. J.....	pt 7, pt 8	n b	fs, m f.....	10
t, m f.....	10							
f, m f.....	2							
fs, m f.....	2							
f, m f.....	2							
fs, m f.....	2	j	207	Hodgins, Richard.....	8.....	4.....	f, m f.....	10
f, m f.....	2	j	215	Hodgins, Thomas D	n half 13.....	4.....	f, m f.....	2
f, m f.....	2	j	232	Haskett, Samuel.....	23.....	4.....	f, m f.....	2
fs, m f.....	2	j	236	Hodgins, Wellington.....	25.....	4.....	f, m f.....	2
fs, m f.....	2	j	276	Harleton, John.....	n half 22, e half 22.....	5, 6.....	f, m f.....	2
fs, m f.....	2		277	Harleton, Thomas.....	s half 22, w half 22.....	5, 6.....	f, m f.....	2
t, m f.....	2	j	279	Haskett, Wellington.....	23.....	5.....	f, m f.....	2
		j	280	Haskett, William.....	24, 37.....	5, 1.....	f, m f.....	2
		j	282	Haskett, George.....	s half 25, w pt 25.....	5, 6.....	f, m f.....	2
			298	Hodgins, William J.....	8.....	5.....	fs, m f.....	2
		j	219	Hodgins, Samuel.....	s half 13.....	4.....	f, m f.....	2
		j	203	Issac, James	7, 7.....	3, 4.....	f, m f.....	10
			265	Issac, Andrew.....	7.....	4.....	fs, m f.....	10
			203	Issac, Arda.....	7.....	4.....	fs, m f.....	10
f, m f.....	6							
f, m f.....	10							
fs, m f.....	2							
t, m f.....	2							
f, m f.....	10		305	Keeffe, Robert.....	14.....	6.....	f, m f.....	2
f, m f.....	10		307	Keeffe, Robert J.....	14.....	6.....	fs, m f.....	2
f, m f.....	10		308	Keeffe, Michael.....	14.....	6.....	fs, m f.....	2
f, m f.....	10		306	Keeffe, Jas T.....	14.....	6.....	fs, m f.....	2
f, m f.....	10							
fs, m f.....	10							
fs, m f.....	10							
f, m f.....	2	j	509	Luker, Richard.....	w pt 5.....	n b.....	t, m f.....	10
f, m f.....	10		514	Lewis, Isaac J	n pt 7.....	n b.....	t, m f.....	10

Jurors.	No. on Roll	NAME	No. of Lot.	Con. or St.	Description of Voter.	P. O.
j	259	Meagher, James	12	6	f, m f	6
j	298	McLaughlin	s half 10	6	t, m f	6
	300	Meagher, John	12	6	fs, m f	6
	301	Meagher, Patrick	12	6	fs, m f	6
j	275	Morgan, Wellington	s half 21	5	f, m f	2
	269	McCune, Thomas	15	5	oct, m f	2
j	226	Neil, Richard	17	4	f, m f	2
j	228	Neil, F. H.	n half 19	4	f, m f	2
	229	Neil, Daniel	s half 19	4	f, m f	2
j	200	Ogden, Thomas	9	5	t, m f	8
j	261	Ogden, John	9	5	t, m f	8
	221	Phillips, Edwin	s half 15	4	fs, m f	2
j	223	Phillips, Daniel	s half 15	4	f, m f	2
j	227	Powe, William N	e half 18	4	f, m f	2
	309	Quigley, Michael	17	6	t, m f	8
	270	Quigley, Daniel	16	5	t, m f	8
j	326	Quigley, John	e pt 25	6	f, m f	2
	273	Ryder, James	11	6	f, m	2
j	292	Smith, William J.	e half 6	4	f, m f	8
j	244	Scott, Thomas	21	4	f, m f	2
j	258	Turner, William	7	5	f, m f	8
j	244	Thompson, Joseph	22	4	f, m f	2

Jurors.	No. on Roll
j	233
j	310
	150
	12
	804
	210
	321
	250
	312
	158
	157
	232
	273
	302
	304
	302
	27
	830
	08

PALM

m f6
 m f6
 m f6
 m f6
 m f 2
 m f2
 m f 8
 m f 8
 m f 2
 m f 2
 m f 2
 m f 8
 m f 8
 m f 2
 m f 2
 m f 8
 m f 2
 m f 8
 m f 2
 m f 8
 m f 2

Jurors.	No. on Roll	NAME	No. of Lot.	Con. or St.	Description of Voter.	P. O.
i	233	Thompson, William J	22	4	t	m f 2
j	310	Thompson, William	17	6	f	m f 8
	159	Webb, Richard	19	5	f	m f 2

PART II.—Persons entitled to vote at Municipal Elections only,

801	Armitage, J.R	s half 13	5	f	2
210	Brown, James	8	5	f	
321	Cain, Julia	20	6	f	
250	Derham, Margaret E	9	5	f	8
312	Donnelly, Patrick	n half 18, pt 17	6, 7	f	
158	Hodgins, William	19	5	f	
157	Hodgins, John	19	5	f	
232	Hodgins, Henry	22	4	f	
273	Hodgins, Mrs, F. C	20	5	f	
302	Keefe, James	n half 10, s half 9	6	f	
394	Keefe, Thomas	13, 6th pm	6	f	
	Laker, Robert	w pt 5	h	f	
302	Washburn, Frank	pl 7	h	f	

PART III. Persons entitled to vote at Elections to the Legislative Assembly only

277	Armitage, F. G	18	5	m f	2
809	Pebwey, William	10	5	m f	10
018	Helghton, George	18	5	m f	8
	McFalls, Robt	10	4	m f	

21
POLLING SUB-DIVISION NO. 4.

Comprising Concession 7 from Lot 11 to Lot 30 inclusive; Cons. 8 and 9 from Lot 13 to Lot 33 inclusive; Con. 10 from Lot 17 to Lot 32 inclusive; Lots numbered 1 to 7 inclusive, S.B.; Lots numbered 31 to 16 inclusive, North Boundary.

PART I--Persons entitled to vote at both Municipal Elections and Elections to the Legislative Assembly.

Jurors.	No. on Roll	NAME	No. of Lot.	Con. or St.	Description of Voter.	P. O.
j	753	Bowers, Edwaid	21	7	f, m f	2
	751	Bowers, Mansell	23	7	fs, m f	2
j	241	Brown, Edward	16	7	oct, m f	6
	102	Breen, Michael	30	8	fs, m f	7
	103	Breen, John	30	8	fs, m f	7
	104	Breen, George	30	8	fs, m f	7
j	111	Blake, Michael	33	8	f, m f	7
j	137	Breen, Patrick	30	9, 10	f, m f	7
j	147	Bryan, James H	19, 20	10, n b	f, m f	5
j	155	Bentson, Joseph	24, s pt 25, pt 8	10, 11, s b	f, m f	5
j	545	Brooks, Phillip	10	n b	f, m f	6
	863	Brooks, William A	16	n b	fs, m f	6
	432	Barrett, Patrick	27	9	oct, m f	2
	441	Benn, Hugh	32	9	f, m f	7
j	338	Carroll, James	15	6, 7	f, m f	6
f	573	Carroll, John	15	6	f, m f	6
j	319	Carroll, Michael	n half 10	7	f, m f	6
j	117	Carroll, Wilbert	12	9	f, m f	7
j	179	Carroll, John	w pt 25, 21	9	f, m f	7
f	143	Carroll, James	29	9	f, m f	7
	231	Carroll, William	n half 31	8	f, m f	7
	216	Croway, Anthony	15	6	oct, m f	6
	131	Corrigan, Edward	29	9	fs, m f	7
	171	Corrigan, Philip	29	9	fs, m f	7
	151	Carty, Dennis	w half, n half 21	10	f, m f	7

from Lot 13 to
d 1 to 7 inclus-

Elections

Description of Voter.	P. O.
-----------------------	-------

f, m f 2
fs, m f 2
oct, m f 6
fs, m f 7
fs, m f 7
fs, m f 7
f, m f 7
f, m f 7
f, m f 5
f, m f 5
f, m f 6
fs, m f 6

Jurors.	No. on Roll	NAME	No. of Lot.	Con. or St.	Description of Voter.	P. O.
j	167	Dorsey, Patrick	32, s half 21	8	f, m f	7
	168	Dorsey, Jeremiah	32	8	fs, m f	7
j	392	Dewan, James	25	8	t, m f	5
j	391	Dewan, John	25	8	t, m f	5
j	390	Dewan, William	28 25	8	f, m f	5
j	457	Dewan, William	s half 27	10	f, m f	5
j	158	Dewan, Thomas	s half 27	10	f, m f	5
	409	Dorsey, William	32	8	fs, m f	7
	410	Dorsey, Patrick	32	8	fs, m f	7
/	386	Grace, Michael	pt 19	8	f, m f	6
4	381	Grace, Patrick	n 4 21, n e pt 19	8	f, m f	6
j	127	Gallher, William	21	9	oct, m f	6
	418	Heenan, James	20, s half 20	8, 9, 10	f, m f	6
	419	Heenan, James	20	9	fs, m f	6
	420	Heenan, Anthony	20	9	fs, m f	6
	421	Heenan, Patrick	20	9	fs, m f	6
	422	Heenan, Dennis	20	9	fs, m f	6
j	423	Heenan, Dennis	21, n half 22	9	f, m f	6
j	424	Heenan, Michael	21	9	f, m f	6
j	431	Harrigan, James	pt 20	9	f, m f	2
j	448	Hodgins, William	n half 20, 21, 22	10	f, m f	5
	449	Hodgins, William	n half 20	10	fs, m f	5
	450	Hodgins, Edward	n half 20	10	fs, m f	5
j	864	Janson, George	28	10	f, m f	5
j	459	Janson, Thomas	27	9	f, m f	3
j	867	Jackson, William	e 4 25, pt 26 & 27	9, 10	f, m f	5

oct, m f 2
f, m f 3
f, m f 6
f, m f 6
f, m f 6
t, m f 6
t, m f 6
t, m f 7
oct, m f 7
fs, m f 7
fs, m f 7
f, m f 7

Jurors.	No. on Roll	NAME	No. of Lot.	Con. or St.	Description of Voter.	P. O.
	535	McGee, James	e pt 13	n b	fs, m f	6
	389	Mitchell, Thomas	23	8	fs, m f	6
j	405	McDonald, Jeromiah	s half 31	8	f, m f	6
	356	McLaughlin, Thomas	24	7	fs, m f	2
	400	Morkin, Patrick	n half 29	8	fs, m f	7
	836	Morkin, James	n half 29	8	fs, m f	7
	426	Morkin, Edward	s half 21	9	f, m f	6
i	413	McCarthy, Joseph	n half 15	9	f, m f	6
j	442	Mara Michael	aw pt 17 pt 19	10, n b	f, m f	5
	452	McCarty, Michael	23	10 11	f, m f	5
	453	McCarty, Jeremiah	23	10	fs, m f	5
	454	McCarty, James	23	10	fs, m f	5
j	456	McKay, Timothy	s half 25 n half 26	10	f, m f	5
j	525	McIlhargy, Dennis	s pt 10, n half 9	n b 6	f, m f	6
j	532	McGee, Patrick	nw pt 13, n 4 H	n b 7	f, m f	6
	533	McGee, Patrick Sr	e pt 13	n b	f, m f	6
	534	McGee, Jeremiah	pt 13	n b	fs, m f	6
j	536	Morley Joseph	pt 13 pt 14	n b	f, m f	6
j	543	Millson, Jabez	15	n b	f, m f	6
	538	Millson, John H	pt 15	n b	f, m f	6
j	562	McIlhargey, John	4	s b	f, m f	7
	814	McIlhargey, Daniel	4	s b	fs, m f	7
	539	Millson, George H	pt 15	n b	det m f	6
	583	McIlhargey, Archibald	4	s b	fs, m f	7
	561	Morkin Timothy	pt 14	n b	fs, m f	6
	512	Morkin, John	pt 14	ub	fs, m f	6
	410	Nungle, John T	31	9	fs, m f	7
	537	Ogden, William	pt 15	n b	f, m f	6
j	380	Powe, Michael	17	8	f, m f	6
	381	Powe, W. C	17	8	fs, m f	6
j	443	Powe, James	18	10	f, m f	5
	444	Powe, James E.	18	10	fs, m f	5
	445	Powe, Patrick	18	10	fs, m f	5
	446	Powe, Joseph	18	10	fs, m f	5

Jurors	No. of Ro ^s	NAME	No. of Lot.	Con. or S.	Dis. or (No. of Votes)	5
j	342	Ryder, Patrick	16	7	f, m f	6
j	344	Ryder, Patrick	n half 18, s pt 17	7	f, m f	6
j	348	Ryder, James	pt 20	7	f, m f	2
j	358	Ryder, James	26, pt 27 & 25 oth pm	7	f, m f	2
	361	Ryder, James	26	7	fs, m f	2
	359	Ryder, Joseph	20	7	fs, m f	2
	360	Ryder, John	25	7	fs, m f	2
j	362	Ryder, John	w half 27, s half 28	7, 6	f, m f	2
j	394	Ryder, Daniel	n w pt 26	8	f, m f	2
j	395	Ryder, William	s e pt 26 pt 27	8	f, m f	2
j	414	Ryan, Martin	s half 15, pt 15	9 8	f, m f	2
	835	Ryder, W. H.	s e half 26	8	fs, m f	2
j	337	Sullivan, Edward	14	7	f, m f	6
	396	Sullivan, Owen	n pt 27, s half 29	8, 10	t, m f	2
j	460	Shen, Michael	n half 25, 28	10 9	f, m f	5
	397	Sullivan, John	n pt 27	8	fs, m f	2
	398	Sullivan, Daniel	n pt 27	8	fs, m f	2
	161	Shea, James	n half 20, 28	10 11	f, m f	5
	462	Shea, Thomas	n half 20	10	fs, m f	5
	463	Shea, Patrick	n half 20	10	fs, m f	5

Jurores.	No. on Roll	NAME	No. of Lot.	Con. or St.	Description of Voter.	P. O.
j	319	Toohy, William	21, 22	7	f, m f	2
	350	Toohy, Thomas	21	7	fs, m f	2
	351	Toohy, William	21	7	fs, m f	2
	352	Toohy, Patrick	21	7	fs, m f	2
	363	Toohy, James	n pt 29, 28	7	f, m f	2
	385	Toohy, Timothy	22, 23	8 9	f, m f	6
	364	Toohy, John	n half 29	7	fs, m f	0
	386	Toohy, Cornelius	22	8	fs, m f	0
	387	Toohy, Dennis	22	8	fs, m f	6

j	345	Whalen, John	s half 18	7	f, m f	2
j	429	Whalen, W. H.	w half 25	9	f, m f	6
j	526	Whellhan, Thomas	n pt 11	n b	f, m f	6
j	528	Whellhan, Patrick	11	n b	f, m f	6
j	527	Whellhan, William	11	n b	f, m f	6

PART 11.—Persons entitled to vote at Municipal Elections only.

	401	Breen, Bridget	30, s half 29, oth prm	8	f	2
	378	Bruin, John	pt 15	8	f	
	778	Collison, Mrs. Daniel	pt 11	n b	f	4
	698	Crumblingan, Michael	5	n b	f	
	699	Crumblingan, John	5	n b	f	
	428	Digman, James	24	9	f	
	461	Flood, Daniel	32, oth prm	10	f	
	425	Heenan, Mary	n half 22	9	f	6
	824	Jones, Daniel	n pt 10	n b	f	
	823	Jones, Richard	n pt 10	n b	oct	6

Jurors	No. on Roll	NAME	No. of Lot.	Con. or St.	Description of Voter.	P. O.
	377	Kelly, Catherine	n half 15	S.	f.	6
	379	Lamphier, Honorah	16	8	f.	6
	357	McLaughlin Temperance	w pt 25	7	f.	2
	540	Morkin, Catherine	s half 13, s o pt 14	8	n b f	6
	399	Morkin, Margaret	n half 29	8	f.	0
	406	McDonald, Daniel	s half 31	8	f.	0
	438	Nangle, Mrs. T.	31	9	f.	7
	336	Patton, Mary	s half 12	7	f.	6
	1	egan, John	s half 3	sb	f.	
	818	Shea, Daniel	s half 29	10	f.	
	544	Sutherby, Maria	15	n e.	f.	6

PART III.—Persons entitled to vote at Elections to the Legislative Assembly only

531	Barrett, James	12	n b	m f	8
439	McDonald, John	30	9	m f	7
365	O'Shea Patrick	n half 29	7	m f	2
832	O'Dwyre, John	pt 10	n l r	m f	7
	Webb, Samuel	19	10	m f	5

Co
24, inc
and E
Jurors
No
on
Roll
j 683
710
j 473
j 519
j 553
j 571
j 621
j 686
j 692
694
695
j 830
717
710
738
727
j 493
j 728
472
j 173
84
69
j 393
708
68

POLLING SUB DIVISION NO. 5.

Comprising Cons. 11, 12, 13, 14, and 15: Lots No. 17 to 31, inclusive, N. B.: Lots No. 8 to 21, inclusive, S.B., and the villages of Granton and Awmick.

PART I—Persons entitled to vote at both Municipal Elections and Elections to the Legislative Assembly.

Jurors	No. on Roll	NAME	No. of Lot.	Con. or St.	Description of Voter.	5
	j	683	Arnold, Fred J.	8	w m st, VG 12, 13	f, m f
	716	Anderson, Robert	5, 6	w m st, VA	f, m f	5
j	475	Barry, John	n pt 26, se pt 25 oth prem	11	f, m f	5
j	519	Broek, John	e pt 17	n b	f, m f	6
j	555	Brown, John Y.	22	n b	f, m f	5
j	574	Branton, Robert	28	n b	f, m f	5
j	621	Blatchford, William	s pt 24	s b	f, m f	5
j	686	Brooks, E. J.	10, pt 11, oth prm	w m st, c k st VG	f, m f	5
j	692	Brooks, F. L.	pt 12, oth prm	w m st, VG	f, m f	5
	694	Bernard, Walter	16	w m st, VG	f, m f	5
	695	Beamish, John, Sr.	17	w m st, VG	f, m f	5
j	859	Branton, George	w 1/2 28, 9, 10	w m st, VG	f, m f	5
	717	Baker, Henry	15, 12, 10, oth prm	w m st, VG	f, m f	6
	710	Baynes, Wm	8	e m st, VG	f, m f	5
	738	Bentson, Albert	8, 23	c k st, VG, 12	f, m f	5
	727	Butler, William	pt 1	w q st, VG	f, m f	5
j	653	Bentson, Albert	28, pt 22, oth prm	12, 10	f, m f	5
j	728	Beattie, John	4, 2 and 3	e m st, e o st, VG	f, m f	5
	472	Carly, Albert	22	11	f, m f	5
j	473	Casey, Joseph	24, w pt 25	11	f, m f	5
	842	Casey, Henry	24	11	f, m f	5
	691	Cook, Rev. J.S.	13	w m st, VG	oef, m f	5
j	197	Coxon, Samuel	15	w m st, VG	f, m f	5
	799	Cameron, Hugh	7	e m st, w q st, VG	f, m f	5
	688	Campbell Rev. John	10, pt 11	e k st, VG	oef, m f	5

Jurors.	No. on Roll	NAME	No. of Lot.	Con. or St.	Description of Voter.	P. O.
		155 Grant, William	22, s half 21, oth prem	12	f, m f	5
		156 Grant, William	22	12	fs, m f	5
j		191 Gibson, Arthur	23	12	t, m f	5
		195 Gibson, W H	29	12	fs, m f	5
		196 Gibson, David	29	12	fs, m f	5
j		713 Garrett, Gilbert	15, 16, 17 & 10	ec k st, VG s b	f, m f	5
j		607 Gowan, Nasseau	pt 17	s b	f, m f	5
j		839 Gowan, Joseph H.	pt 17	s b	f, m f	5
j		606 Gowan, F W	pt 17	s b	f, m f	5
j		851 Gowan, Benj.	pt 17	s b	f, m f	5
		677 Grant, James J P.	4	w m st, ek st, VG	f, m f	5
j		729 Grant, Joseph	6, 1, & 6	w k st, ek st, VG	f, m f	5
		757 Golding, T B	5, 7	Levitt st, VA	t, m f	5
		858 German, James	pt 1	w m st, VG	t, m f	5
		591 Garrett, W A	10, 11	s b	f, m f	5
		518 Hodgson, David	pt 17	n b	fs, m f	6
		701 Hobbs, Richard S.	30	13	f, m f	5
j		546 Hodgson, William	pt 17, 16	n b s	f, m f	6
		517 Hodgson, John W.	pt 17	n b	fs, m f	6
		713 Hobbs, James	pt 11, 12	ec m st, VG	f, m f	5
j		739 Hudson, W H.	7, 8, pt 6	w k st, w m st, VG	f, m f	5
j		721 Hora, Richard	8 pt 11	ec q st, w q st, VG	f, m f	5
		731 Hudson, Samuel	7, 8	w q st, VG	oct, m f	5
		735 Hodgins, Wm	1	ec m st, VG	oct, m f	5
		711 Holmes, Rev'd	12, 13, 14, 15	ec k st, VG	t, m f	5
j		507 Ironside, Alfred	s half 20	13	f, m f	5
		675 Jones, J. W.	1	w m st, VG	1, m f	5
j		506 Jermyu, David S.	25	13	f, m f	5
		322 Jermyu, John	30	14	f, m f	5

Jurors.	No. on Roll	NAME	No. of Lot.	Con. or St.	Description of Voter.	P. O.
	600	Jackson, Richard	14, 15	s b	f, m f	5
j	721	Jermyn, Richard	5, 6, 7	e q st, VG	f, m f	
	849	Jackson, Thomas B	14	s b	fs, m f	5
j	468	Kelley, James	20	11	f, m f	5
j	469	Kennedy, John	21	11	f, m f	5
	410	Kennedy, Joseph	21	11	fs, m f	5
j	476	Langford, Alexander A	s half 26	11	f, m f	5
	480	Langford, Alexander	30	11	f, m f	5
	481	Langford, Edward	30	11	fs, m f	5
	500	Levitt, William	pt 25	13	f, m f	5
j	519	Lindsay, Joseph	s 28, & n 29, 28	14 15	f, m f	5
	520	Lindsay, Mark	s half 28	14	fs, m f	5
	521	Lindsay, W A	s 28	14	fs, m f	5
j	523	Langford, Nelson	n half 27	15	f, m f	5
j	492	Langford, Jonathan	27	12	f, m f	5
	526	Langford, Ezra	s w pt 29	15	f, m f	5
	759	Langford, John	4	w m st, VA	oct, m f	5
j	580	Langford, Isaac, A	8	s b	f, m f	5
j	732	Langford, William	6	w k st, VG	f, m f	5
j	698	Langford, Ernest	w pt 18, pt 29	s b, 15	f, m f	5
	622	Little, John	pt 21	s b	f, m f	5
	676	Langford, Elias	2, 2	w m st, e k st, VG	f, m f	5
j	678	Lang, Hugh, M.D	5, 5	w m st, e k st, VG	f, m f	5
	3	Lawton, William	pt 2	e m st, VG	f, m f	5
j	704	Lankin, John	pt 3, pt 1	e m st, w q st, VG	f, m f	5
	723	Langford, I. W	5	w q st, VG	f, m f	5
	710	Langford, John A	18 and 19	w k st, VG	f, m f	5
	726	Lankin, Albert	5, 7	Levitt st, VA	f, m f	5
	736	Leslie, James	8 & 9	e m st, VA, other prem	f, m f	5

Jurors.	No. on Roll	NAME	No. of Lot.	Con. or St.	Description of Voter.	P. O.
	748	Lambourne, William	2	wm st, VA	f, m f	5
j	745	Langford, Abner	BK	Jo st, VA	f, m f	5
	471	Ma key, Valentine	s pt 25	11	f, m f	5
	477	Meagher, Edward	27	11	f, m f	5
	478	Meagher John	27	11	fs, m f	5
	479	Meagher, James	27	11	fs, m f	5
j	501	Moffat, William	28	13	t, m f	5
	505	Moffat, David	28	13	fs, m f	5
	553	Mowbray, Phillip	28	n b	f, m f	5
j	575	McConnell, Andrew	e 29	n b	f, m f	9
	590	McRoberts, James	9	s b	f, m f	5
	591	McRoberts, Andrew	9	s b	fs, m f	5
	592	McRoberts, Charles	9	s b	fs, m f	5
	593	McRoberts, Alfred	9	s b	fs, m f	5
j	617	McLaughlin, Alexander	22	s b	f, m f	9
	680	Murray, Mathew	pt 6	w m st, VG s b	t, m f	5
j	681	Middleton, William	9, pt 10, 9	w m st, e k st, V G	f, m f	5
j	706	Murray, John E	5, 6	e m st, & w q st, V G	f, m f	5
	535	McLean, David	23	n b	oct, m f	5
	867	O'Donnell, Thomas	n half 29	11	oct, m f	5
j	892	Peaskett, John	31	11	t, m f	5
	843	Peaskett, Thomas	31	11	fs, m f	5
	618	Perrin, James	21	s b	f, m f	9
	611	Perrin, Edward	21	s b	f, m f	9

Jurors.	No. on Roll	NAME	No. of Lot.	Con. or St.	Description of Voter.	P. O.
	689	Pidd, Layton	pt 12, 9	w m st, w k st, VG	f, m f	5
	718	Parke, James	16	e m st, VG	f, m f	5
	681	Park, James	7	w m st, VG	f, m f	5
	712	Pullyblank, Edwin	2, 3, 4	w k st, VG	f, m f	5
	869	Perry, William	pt 11	m q st, VG	f, m f	5
	550	Rayeroft, Richard Sr.	18	n b	f, m f	6
	558	Rignoy, Henry	24	n b	fs, m f	5
	551	Rayeroft, Joseph	18	n b	f, m f	6
J	537	Rigney, Thomas	24	n b	f, m f	5
	559	Rigney, James E.	24	n b	fs, m f	5
	711	Rigney, William	pt 9	e m st, VG	f, m f	5
	571	Rudcliffe, Robert	27	n b	f, m f	5
J	573	Rudcliffe, R. H.	pt 27	n b	f, m f	5
	572	Rudcliffe, W. D.	27	n b	fs, m f	5
	577	Robinson, Andrew	pt 31	n b	f, m f	5
	746	Robinson, Robert	G K L	Just, VA	f, m f	5
J	855	Rayeroft, Richard, Jr.	w half 29	n b	f, m f	5
J	623	Shoorbottom, T. A.	pt 21	s h	f, m f	9
	565	Stanley, T. H.	n half 26	n b	fs, m f	5
J	561	Stanley, R. D.	n half 26	n b	f, m f	5
J	566	Stanley, W. D.	s half 26, w half 29	n b	f, m f	5
	567	Stanley, T. E. A., H.A.	s half 26	n b	fs, m f	5
	568	Stanley, J. R.	s h	rd	f, m f	5
J	612	Smith, Robert	29, pt 29	b 15	f, m f	5
J	808	Squires, Thomas	w pt 24, 15, w m st, VG	12	f, m f	5
	721	Sundburn, Henry	2, 3	w q st, VG	f, m f	5
	753	Shibley, John	pt 1	e m st, VA	oet, m f	5
	679	Thompson, C. W., M.D.	5	w m st, VG	oet, m f	5
J	498	Tyrman, David	23, pt 23	13, n b	f, m f	5
	737	Thompson, M.	G, P, R, Station	oet, m f	5	

Jurors.	No. on Roll	NAME	No. of Lot.	Con. or St.	Description of Voter.	P. O.
	467	Westman, S. J.	19	11	fs, m f	5
j	466	Westman, James	19	11	f, m f	5
j	552	Westman, William	east pt 19	n b	t, m f	5
	865	Westman, Charles E.	pt 26	12	fs, m f	5
j	497	Westman, George	pt 26	12	f, m f	5
	517	Westman, Alex.	n half 29	13	t, m f	5
j	514	Westman, Isaac	n half 28, 27	14	f, m f	5
	515	Westman, Warner	28	14	fs, m f	5
	516	Westman, Isaac F.	27	14	fs, m f	5
i	691	Westman, Douglas	w half 16	s b	t, m f	5
j	602	Westman, Henry	east half 16	s b	t, m f	5
	603	Westman, Henry, sr	16	s b	f, m f	5
	733	Westman, Cornelius	pt 3, 4	east, VG	f, m f	5
j	199	Wass, Noah	pt 24	13	f, m f	5
j	592	Wilson, George	27	13	f, m f	5
	504	Wilson, John	27	13	fs, m f	5
j	850	Wilson, Edgar	east pt 30	n b	f, m f	9
j	580	Wilson Ridgeway	31	n b	f, m f	9
j	578	Wilson, William	east pt 20	n b	f, m f	9
i	511	Wallis, James	20	14	f, m f	5
	512	Wallis, Ervino	20	14	fs, m f	5
	513	Wallis, John	20	14	fs, m f	5
j	595	Webb, Archibald	12	s b	f, m f	5
i	615	White, George	22	s b	t, m f	9
	618	White, Samuel	n half 23	s b	f, m f	9
j	619	White, S W	east half 23	s b	f, m f	9
	620	White, Thomas	23	s b	fs, m f	9
	751	White, D G	2	east, VA	t, m f	5

Jurores.	No. on Roll	NAME	No. of Lot.	Con. or St.	Description of Voter.	P. O.
J	518	Wallis, Cicero	s half 29	14	f	m f
J	870	Williams, Andrew	n half 13	s b	f	m f
J	698	Williams, John	e half 18, pt 29	s b	f	m f

PART II. Persons entitled to vote at Waiakeia' Elections only.

702 Begg, William pt 2 m st, VG f

690 Brown, W J pt n half 23 12 f

570 Crawford, David 25 14 f

471 Carty, Mrs, James 22 11 f

736 Carter, J. W Grain storehouse V G f

725 Carrie, Mary Jane pt 1 e m st, VG f

Kody, John n half 8 s b f

601 Finch, Hugh pt 17, pt 29 s b 25 f

501 Foreman, Mrs, George 26, oth arm 11 f

869 Garrett, W A s b f

695 Jane pt 17 s b f

841 G W 12, 13, 14, 15 e k st, V G f

189 Hobbs, Jane pt 26 12 f 5

189 Hobbs, Lizzie pt 23 12 f 5

722 Jernyn, Elizabeth w half 8 w q st, V G f

Jurors.	No. on Roll	NAME	No. of Lot.	Con. or St.	Description of Voter.	P. O.
	561	Levitt, John	1, 2, 3	c q st, VG	f	
	527	Langford, Ann	s w pt 29	15	f	5
	562	Lawton Joseph	25	n b	f	
	561	Lawton, William	25	n b	f	5
	758	Levitt, William	5, 7	Levitt st, VA	f	
	525	Langford, Samuel	s half 27	15	f	
	609	Langford, George	pt 29, e half 18	15 s b	f	
	569	McConnell, Robert	w half 29	n b	f	
	570	McConnell, Margaret	w half 29	n b	f	
	616	McLaughlin, Letitia	22	s b	f	9
	717	McBride, Henry	1	w m st VA	f	
	862	Oglesby George	4	w m st, VA	f	
	483	Patterson, William	31	11	f	
	611	Powell, James	c 1/2 19	n b	f	
	863	Rathburn, Ezra	29	12	f	
	872	Radeliff, Margu	5 and 6	w m st, VA	f	
	590	Rowell, John	n half 13	s b	f	
	697	Stewart, Marlon	pt 23	12	f	5
	712	Stewart, W H	8	c m st, VG	f	
	570	Wilson, Sarah	pt 30	n b	f	9
	624	Wilson, S J	o pt 24	s b	f	
	871	Wood, Benjamin	2 and 3	w q st, VG	f	
	755	White, H A L	2	c m st, VA	f	
	682	Webb, C M	7	w m st, VG, old prem	f	

PART III. --Persons entitled to vote at Elections to the Legislative Assembly only

Jurors.	No. on Roll	NAME	No. of Lot.	Con. or St.	Description of Voter.	P. O.	
	700	Dinsmore, Henry	pt 1	e m st,	VG	m f	5
	705	German, Spence	pt 3	e m st,	VG	m f	5
	490	Gowan, William	pt 26		12	m f	5
	857	Garming, Robert	12	w m st,	VG	m f	5
	707	Hugh, John	5 and 6	e m st,	VG	m f	5
	699	Jamieson, William	pt 1	e m st,	VG	m f	5
	685	Middleton, Wm	9 pt 10	e m st,	VG	m f	5
	852	Morfit, John	20		s b	m f	5
	860	Sandburn, Robert	2 and 3	m q st,	VG	m f	5
	708	Wilson, John	5, 6	e m st,	VG	m f	5
	563	Westman, A H	25		n b	m f	5

I, W. D. Stanley, Clerk of the Municipality of the Township of Biddulph in the County of Middlesex, do hereby certify that Parts One and Three (1 and 3) of the within Voters' List for the year 1894 constitute a correct list of all persons appearing by the last revised Assessment Roll of the said Municipality to be entitled to vote at elections for members of the Legislative Assembly; and that parts One and Two (1 & 2) constitute a correct list for the same year of all persons appearing by the said Roll to be entitled to vote at Municipal elections in the said Municipality. And I also certify that the aggregate number of names of persons on the said list who are qualified to serve as Jurors is three hundred and eighty five (385). And I hereby call upon all electors to examine the said list, and if any omission or other errors are perceived herein to take immediate proceedings to have the said errors corrected according to law.

Dated at my office this 14th day of July, 1894.

This said list was first posted in my office on the 1st day of August, 1894.

W. D. STANLEY,

Clerk Tp. Biddulph, Gravelton P. O.

CAHODRIGIE Y8V54 OE

