

516/m/3215

ANNUAL REPORT

OF THE

PUBLIC SCHOOL  
BOARD

OF THE

CITY OF TORONTO,

FOR THE

YEAR ENDING, DECEMBER 31, 1889.

---

TORONTO:

GEO. C. PATTERSON, PRINTER, 12 ADELAIDE ST. WEST.

1890.

ANNUAL REPORT

PUBLIC SCHOOLS

HON. J. H. HOGAN

CITY OF TORONTO

YEAR ENDING DECEMBER 31, 1911

Atten  
Meda  
The K  
Nigh  
Teach  
The C  
Exam  
Statist  
Secret

## INDEX.

---

Attendance .....	9
Medals and Certificates of Honor .....	12
The Kindergartens .....	16
Night Schools .....	19
Teachers .....	22
The Combined Examination .....	23
Examination Papers .....	31
Statistical Tables .....	59

### APPENDIX.

Secretary's Financial Statement .....	1
---------------------------------------	---

MEMBERS OF THE  
Public School Board

1889.

HERBERT A. E. KENT, CHAIRMAN.

WARD OF ST. LAWRENCE:

H. S. HOWLAND. J. B. HENDERSON.

WARD OF ST. DAVID:

E. P. RODEN. JAS. S. WILLIAMS.

WARD OF ST. THOMAS:

JOS. OLIVER. THOS. R. WHITESIDE.

WARD OF ST. JAMES:

WALTER S. LEE. R. S. BAIRD.

WARD OF ST. JOHN:

J. KENT. F. SOMERS.

WARD OF ST. ANDREW:

J. KERR. S. WILLCOCK.

WARD OF ST. GEORGE:

C. A. B. BROWN. GEO. McMURRICH.

WARD OF ST. PATRICK:

W. W. OGDEN, M.D. H. A. E. KENT.

WARD OF ST. PAUL:

T. A. HASTINGS. GEO. VAIR.

WARD OF ST. STEPHEN:

A. R. DENISON. G. DOWNARD.

WARD OF ST. MATTHEW:

ELGIN SCHOFF. JOHN A. BURGESS, M.D.

WARD OF ST. MARK:

R. A. McCracken. Wm. McSpadden.

WARD OF ST. ALBAN:

W. C. JOHNSTON. A. T. MIDDLETON.

ard

## Officers of the Board.

---

1889.

---

**Chairman :**

HERBERT A. E. KENT.

**Secretary-Treasurer :**

W. C. WILKINSON.

**Inspector :**

JAMES L. HUGHES.

**Inspector's Assistant :**

H. BROWNE.

**Solicitor :**

W. B. McMURRICH, M. A.

**Superintendent of Buildings :**

C. H. BISHOP.

**Drill Instructor and Absentee Officer :**

CAPT. J. T. THOMPSON.

PUBLIC SCHOOL BOARD

PAST CHAIRMEN

OF THE

PUBLIC SCHOOL BOARD

---

JOSEPH WORKMAM, ESQ., M. D .....	1850, 1851, 1852
J. G. BEARD, ESQ .....	1853 to 1864, inclusive
HON. JOHN McMURRICH.....	1865, 1866, 1867, 1870
JOHN BAXTER, ESQ.....	1868, 1869
H. H. WRIGHT, ESQ., M. D .....	1871, 1872
E. COATSWORTH, ESQ .....	1873
WALTER S. LEE, ESQ.....	1874, 1875
W. W. OGDEN, ESQ., M. D.....	1876, 1877
GEO. WRIGHT, ESQ., A. M., M. B.....	1878, 1879
JAMES BAIN, ESQ.....	1880, 1881
E. GALLEY, ESQ.....	1882, 1883
F. JOHNSTON, ESQ.....	1884
E. P. RODEN, ESQ.....	1885
G. McMURRICH, ESQ.....	1886
C. A. B. BROWN, ESQ.....	1887
R. A. PYNE, ESQ., M. D .....	1888
HERBERT A. E. KENT.....	1889

D

1852

1853

1870

1869

1872

1873

1875

1877

1879

1881

1883

1884

1885

1886

1887

1888

1889

# Inspector's Annual Report.

T

Gr

Bo

Sci

wh

pup

of 1

28,4

16,5

is chi

200 c

was 1



# INSPECTOR'S ANNUAL REPORT.

*To the Toronto Public School Board:*

GENTLEMEN,

In accordance with a Resolution of your honorable Board, I respectfully submit the thirtieth Annual Report of the Schools under your charge.

Appended to the Report will be found Statistical Tables which give in detail all important particulars relating to teachers, pupils, attendance, absenteeism, tardiness, studies pursued, cost of maintenance, etc.

## ATTENDANCE.

The total number of pupils registered during the year was 28,287. Last year it was 25,066.

The average daily attendance was 18,926. Last year it was 16,567.

1094 pupils attended school less than 20 days.

2714	"	"	"	between 20 and 50 days.
5446	"	"	"	50 " 100 "
4854	"	"	"	100 " 150 "
14179	"	"	"	150 " 200 "

It is very satisfactory to note that the increased attendance is chiefly made up of those who attended School between 150 and 200 days. The number who attended over 150 days last year was 11,730; this year it was 14,179, an increase of 2449.

The Average Monthly Registered Number was 21,218. This shows an increase compared with last year of 1568. See Table A.)

The average of Monthly Average Numbers was 18,924. This shows an increase of 2,344 when compared with the corresponding number of last year. (See Table B).

The average of Monthly Averages was 89.3 per cent of the Average of Monthly Registered Numbers.

The best average for any month in the year was 91, the average for January.

The largest number, 22,503, was registered in October, and the smallest number, 19,961, in February.

The following statement shows the Average Registered Number in each school during the year :

SCHOOLS.	Average Registered No.	No. of Teachers.	Average per Teacher.
Dufferin .....	1160	20	58
Ryerson .....	1038	18	57
Wellesley .....	1035	18	57
Jesse Ketchum... ..	1008	18	56
Parkdale .....	689	14	49
Givins' Street .....	867	14	61
Landsdowne .....	989	18	52
Manning Avenue.....	663	12	55
Bolton Avenue... ..	977	16	61
Phœbe Street .....	657	11	60
Victoria " .....	724	12	60
Park .....	809	18	45
John Street .....	571	10	57
Niagara Street .....	642	10	64

Borde  
Churcl  
Elizab  
Louisa  
Bathur  
Clintor  
Duke  
Gladste  
Rose A  
Sackvill  
Winche  
Queen  
Brant S  
Parliam  
Brock A  
Cottingl  
Dewson  
Doverco  
Morse S  
Palmerst  
York Str  
Leslie St  
Mabel St  
Howard  
Island ..  
Perth Str  
Orphans'  
College A  
Boys' Ho  
Girls' Ho  
Sackville

## INSPECTOR'S REPORT.

11

SCHOOLS.	Average Registered No.	No. of Teachers.	Average per Teacher
Borden " .....	580	10	58
Church " .....	527	9	58
Elizabeth " .....	400	9	44
Louisa " .....	413	9	46
Bathurst " .....	525	8	66
Clinton " .....	426	8	53
Duke " .....	450	8	56
Gladstone Avenue .....	671	12	56
Rose Avenue .....	669	12	56
Sackville Street .....	439	8	55
Winchester " .....	481	8	60
Queen Victoria.....	477	11	43
Brant Street.....	373	6	62
Parliament Street.....	343	6	57
Brock Avenue .....	306	8	38 "
Cottingham Street .....	246	6	41
Dewson Street.....	301	8	37
Dovercourt .....	238	4	59
Morse Street.....	405	8	51
Palmerston Avenue.....	224	7	32
York Street .....	231	4	58
Leslie Street.....	94	2	47
Mabel Street .....	120	2	60
Howard Street .....	55	1	55
Island .....	11	1	11
Perth Street .....	72	2	36
Orphans' Home .....	138	2	69
College Avenue .....	126	3	42
Boys' Home.....	71	2	35
Girls' Home.....	63	1	63
Sackville Street Branch .....	57	1	57

SCHOOLS.	Average Registered No.	No. of Teachers.	Average per Teacher
Euclid Avenue.....	45	1	45
St. Anne's.....	90	2	45
Grace Street.....	378	8	47
Kew Beach .....	18	7	18

It should be remembered that Queen Victoria, Brock Ave., Cottingham, Dewson, and Morse Street Schools were enlarged during the year. As the attendance is averaged throughout the year, it appears much smaller per teacher than it really is.

#### ATTENDANCE IN THE VARIOUS CLASSES.

The registered number in attendance during the year in the different classes were as follows :

First Book.....	12,148
Second " .....	6,140
Third " .....	5,589
Fourth " .....	3,371
Fifth " .....	1,039

The increase in the various classes compared with last year is as follows :

First Book .....	1,373
Second " .....	224
Third " .....	955
Fourth " .....	640
Fifth " .....	29

#### MEDALS AND CERTIFICATES OF HONOR.

Certificates of Honor and Medals shall be awarded, at the Christmas examination, to such pupils as have not been once

absen  
Pupil:  
of no  
fied ir  
kept c  
famili  
two gr  
and th  
T  
as hav  
T  
as hav  
B  
formed  
Si  
formed  
T  
Certific  
Schools  
Dufferin  
Ryerson  
Wellesle  
Jesse K  
Parkdal  
Givins'  
Landsd  
Manning  
Bolton  
Phoebe

absent or late, and whose conduct has been uniformly good. Pupils whose absence has been occasioned by their own sickness, of not more than three weeks' continuance in each session, certified in writing by their parents or guardians; or who have been kept out of school on account of contagious diseases in their families, shall receive certificates. These certificates shall be of two grades, and named, respectively, 1st Honor and 2nd Honor, and the Medals of two kinds — Bronze and Silver.

The 2nd Honor certificates shall be awarded to such pupils as have conformed to the said rules for one year.

The 1st Honor certificates shall be awarded to such pupils as have conformed to the above conditions for two years.

Bronze Medals shall be awarded to such pupils as have conformed to the above conditions for four years.

Silver Medals shall be awarded to such pupils as have conformed to the above conditions for eight years.

The following statement shows the number of Medals and Certificates awarded at the Christmas vacations in the several Schools:—

SCHOOLS.	MEDALS:		CERTIFICATES:	
	Silver.	Bronze.	1st Honor.	2nd Honor.
Dufferin .....	5	94	99	107
Ryerson .....	10	78	88	113
Wellesley .....	12	115	150	76
Jesse Ketchum .....	3	51	76	110
Parkdale .....	—	19	22	55
Givins' Street .....	2	36	49	80
Landsdowne .....	—	45	77	107
Manning Avenue .....	—	21	61	162
Bolton Avenue .....	3	26	105	87
Phoebe Street .....	1	40	45	59

SCHOOLS.	MEDALS :		CERTIFICATES :		NAMES
	Siluer.	Bronze.	1st Honor.	2nd Honor.	
Victoria " .....	2	30	56	34	
Park .....	2	35	66	103	
John Street.. .....	4	35	31	36	
Niagara Street .....	—	12	43	53	Amy
Borden " .....	—	16	37	35	Ann
Church " .....	—	16	35	46	Jenn
Elizabeth " .....	—	8	20	30	Nelli
Louisa " .....	—	2	29	30	Lizzi
Bathurst " .....	1	27	39	64	Low
Clinton " .....	—	12	58	23	Geor
Duke " .....	3	15	43	32	Lotti
Gladstone Avenue.....	—	9	85	150	Ida (
Rose Avenue.....	—	21	39	78	Lillie
Sackville Street .....	—	15	19	43	Nelli
Winchester Street .....	—	16	34	47	Anni
Queen Victoria .....	—	3	10	14	Arth
Brant Street .....	—	14	26	32	Wm.
Parliament Street .....	—	14	35	28	Emm
Brock Avenue .....	—	8	45	29	
Cottingham Street.....	—	17	10	20	Chas.
Dewson Street .....	—	4	26	8	Norm
Grace Street.. .....	—	5	14	23	Adam
Dovercourt .....	—	1	6	31	Harry
Morse Street .....	—	5	26	13	Ernes
Palmerston Avenue ...	—	1	5	29	Christ
York Street.....	—	4	18	31	Grace
Leslie Street .....	—	1	5	3	Wm. 1
Mabel Street .....	—	—	4	10	Wm.
Howard Street .....	—	—	1	3	Jas. H
Sackville Street Branch.	—	—	—	4	Jas. Y
					Lillie

NAMES OF THE RECIPIENTS OF SILVER MEDALS  
AWARDED AT CHRISTMAS, 1889:—

## DUFFERIN.

Amy Craig.  
Annie Flemming.  
Jennie Stewart.  
Nellie Church.  
Lizzie Inrig

## RYERSON.

Lowry Balfour.  
George Gibson.  
Lottie Cowan,  
Ida Oug.  
Lillie Lucas.  
Nellie Lake.  
Annie Burns.  
Arthur Lake.  
Wm. Willer.  
Emma Oswald.

## WELLESLEY.

Chas. P. Muckle.  
Norman Macdonald.  
Adam. M. Macdenald.  
Harry Nasmith.  
Ernest Richards.  
Christina Noble.  
Grace Hunter.  
Wm. Day.  
Wm. Phippen.  
Jas. Hunter.  
Jas. Yorston.  
Lillie Richards.

## J. KETCHUM.

Maggie Johnston.  
Annie Johnston.  
Jennie Stephens.

## GIVINS'.

Grace Burns.  
Mary Burns.

## BOLTON AVE.

Emma Rossiter.  
Sarah Gibbons.

## PHOEBE.

Louisa Hunter.

## VICTORIA.

Benjamin Chapman.  
Christina Kiming.

## PARK.

George Coatsworth.  
Jennie Patton.

## JOHN.

Lottie Crashley.  
Robert Lindsay.  
Martha Lindsay.  
Rudolph Ristow.

## BATHURST.

Jessie Jones.

## DUKE.

Ida Dowson.  
Lizzie Johnston.  
George Johnston.

## THE KINDERGARTENS.

The attendance at the Kindergartens during the year was as follows :

SCHOOLS.	Average Registered No.	Average Attendance.
1. Dufferin .....	80	57
2. Wellesley .....	64	57
3. J. Ketchum .....	65	51
4. Parkdale .....	66	54
5. Lansdowne .....	98	79
6. Bolton Ave .....	73	59
7. Victoria Street .....	74	61
8. Park .....	65	52
9. Niagara Street .....	74	60
10. Gladstone Ave .....	78	58
11. Rose Ave. ....	83	68
12. Queen Victoria .....	64	47
13. College Ave. ....	41	28
14. Grace Street .....	56	46
Total .....	981	777

It has been decided to open six new Kindergartens in Dewson Street, Crawford Street, Louisa Street, Brant Street, Huron Street, and Palmerston Avenue Schools; one in each.

The Training Class in connection with the Public School Kindergartens, conducted by Mrs. Hughes and Miss Currie, was very successful. The following is a list of those ladies trained in the Toronto Public School Kindergartens who passed the Government Examinations successfully in July, 1889.

The follow  
of graduation



## INSPECTOR'S REPORT.

17

Breckenridge, Hannah,	-	-	Directress.
Howard, Carrie,	-	-	"
Heakes, Hannah,	-	-	"
Johnston, Lily,	-	-	"
McMullen, Annie,	-	-	"
Readman, Edith	-	-	"
Wylie, Annie	-	-	"
Walton, Helen,	-	-	"
Bell, Maggie,	-	-	Assistants.
Bland, Minnie,	-	-	"
Copleston, Lizzie	-	-	"
Dunn, Nain	-	-	"
Donovan, Alice	-	-	"
Downey, Annie	-	-	"
Glover, Belle,	-	-	"
Kennedy, Nettie,	-	-	"
Ketchum, A.	-	-	"
McBrine, Rebecca,	-	-	"
Roy, Rose,	-	-	"
Siddall, Lily,	-	-	"
Stalker, Emma,	-	-	"
Thompson, Lily,	-	-	"
Wylie, Bessie,	-	-	"
Warner, Ella,	-	-	"
Wickens, Edith,	-	-	"
Westman, Huldah	-	-	"
Wilkinson, Ida,	-	-	"
Wing, Hattie,	-	-	"
Warren, Mabel	-	-	"
Young, Minnie,	-	-	"

The following list gives the date of appointment, and the date of graduation of the members of the Kindergarten Staff.

Miss Louise N. Currie, Supervisor, graduated in 1884.

### LIST OF KINDERGARTNERS.

Giving date of appointment, time of receiving Certificate, and the Schools in which they teach.

Names.	Date of Appointment.	When Certificate was granted.	Name of School.
Armstrong, Ida	Sept., 1888	1887—	Lansdowne
Berkinshaw, Kate	Nov., 1886	1886—1887	Dufferin
Bolton, Louise	April, 1887	1886—1888	College Ave.
Breckenridge, Hannah	March, 1888	1887—1889	Grace Street
Boyd, Martha	March, 1888	1888—	Queen Victoria
Bell, Maggie	Feb'y, 1890	1889—	Rose Ave.
Campbell, Ross	Sept., 1886	1886—1887	Victoria
Copleston, Lizzie	Feb'y, 1890	1889—	Gl'stone Ave.
Dawkins, Edith	Sept., 1884	1884—1887	Lansdowne
Dawkins, Flora	Sept., 1886	1886—1887	Bolton Ave.
Duff, Emma	June, 1888	—1887	Queen Victoria
Donovan, Alice	Sept., 1889	1889—	Parkdale
Dunn, Nain	Dec., 1889	1889—	Brant Street
Downey, Annie	Feb'y, 1889	1889—	Crawford St.
Fortune, Annie	Dec., 1885	1885—1887	Niagara St.
Glassford, Jennie	March, 1888	1884—1887	Rose Ave.
Gowans, Mary	April, 1887	1887—	Rsse Ave.
Griffin, Ida	Oct., 1888	1888—	Queen Victoria
Glover, Belle	Feb'y, 1889	1889—	Pl'mrston Ave
Howard, Carrie	Dec., 1887	1887—1889	Givins' Street
Hegler, Kate	April, 1888	1887—	College Ave
Hunt, E	Dec., 1888	1887—	Huron Street
Heakes, Hannah	Feb'y, 1890	—1889	Gl'stone Ave
Kennedy, Nettie	Dec., 1889	1889—	Huron Street
Ketchum, A.	Dec., 1889	1889—	Huron Street
Lawson, Carrie	Sept., 1884	1884—1887	Parkdale
Mingay, Eva	March, 1888	1888—	Parkdale
McMullen, Annie	Sept., 1889	1888—1889	Victoria St.
Nudel, Bruce	Sept., 1884	1884—1887	J. Ketchum
Nunn, Daisy	Sept., 1888	1886—1887	Wellesley

Paterso  
Rankin  
Readm  
Roy, R  
Thomp  
Walton  
Wylie, l  
Wylie, J  
Westma  
Wing, E  
Warner,  
Wilkins  
William  
Wickens  
  
Thirty  
year, in  
Avera  
  
P  
E  
N  
B  
J.  
G  
B  
G  
Jc  
W  
Bc  
Pa

## INSPECTOR'S REPORT.

19

Names.	Date of Appointment.	When Certificate was granted.	Name of School.
Paterson, Maude.....	Sept., 1886.....	1886—1887.....	Wellesley
Rankin, Kate.....	Sept., 1886.....	1886—1887.....	Park
Readman, Edith.....	Dec., 1887.....	1887—1889.....	Brant Street
Roy, Rose.....	Feb'y, 1890.....	1889—.....	Rose Ave
Thompson, Lily.....	Oct., 1889.....	1889—.....	Grace Street
Walton, Helen.....	Sept., 1886.....	1886—1887.....	Victoria St.
Wylie, Bessie.....	Oct., 1889.....	1889—.....	J. Ketchum
Wylie, Annie.....	Sept., 1889.....	1888—1889.....	P'Imrston Ave
Westman, Huldah.....	Dec., 1889.....	1889—.....	Dewson St.
Wing, Hattie.....	Dec., 1889.....	1889—.....	Niagara St.
Warner, Ella.....	Feb'y, 1890.....	1889—.....	Louisa Street
Wilkinson, Ida.....	Sept., 1889.....	1889—.....	Dufferin
Williams, Libbie.....	Dec., 1889.....	1888—.....	Bolton Ave
Wickens, Edith.....	Feb'y, 1890.....	1889—.....	Park

## NIGHT SCHOOLS.

Thirty-seven Night School classes were conducted during the year, in the following schools :

Average registered numbers .—

SCHOOLS.	Males.	Females.	Total.
Parliament Street.....	121	55	176
Elizabeth ".....	56	25	81
Niagara ".....	67	24	91
Bathurst ".....	110	39	149
J. Ketchum ".....	62	28	90
Gladstone Ave.....	34	38	72
Bolton Ave.....	67	32	99
Givins' Street.....	52	—	52
John ".....	78	35	113
Winchester Street.....	77	18	95
Bordon ".....	39	—	39
Parkdale.....	45	—	45

## INSPECTOR'S REPORT.

SCHOOLS.	Males.	Females.	Total.
Palmerston Ave.....	38	15	53
Dovercourt.....	34	15	49
Brock Ave.....	22	10	32
Total.....	90	334	1236

The average attendance during the Session 1889-90 was as follows :—

SCHOOLS.	Males.	Females.	Total.
Parliament Street.....	90	42	132
Elizabeth ".....	44	16	60
Niagara ".....	48	14	62
Bathurst ".....	77	29	106
J. Ketchum ".....	41	22	63
Gladstone Ave.....	27	27	54
Bolton Ave.....	49	19	68
Givins' Street.....	40	—	40
John ".....	49	20	69
Winchester Street.....	47	14	61
Borden Street.....	30	—	30
Parkdale.....	27	—	27
Palmerston Ave.....	22	10	32
Dovercourt.....	24	8	32
Brock Ave.....	12	6	18
Total.....	627	227	854

The average  
SCHOOLS.

Parliament St  
Elizabeth  
Niagara  
Bathurst  
Jesse Ketchum  
Gladstone Avenue  
Bolton Avenue  
Givins' Street...  
John "  
Winchester Street  
Borden "  
Parkdale.....  
Palmerston Ave  
Dovercourt.....  
Brock Avenue..

Total.....

The following  
Night Schools, six

Year.	No. 2
1880	
1881	
1882	
1883	
1884	
1885	
1886	
1887	
1888	
1889	

The average attendance for each month was:—

SCHOOLS.	Oct.		Nov.		Dec.		Jan.		Feb.	
	Males.	Females.	Males	Females.	Males	Females	Males	Females	Males	Females
Parliament Street..	103	50	100	51	100	41	72	36	75	24
Elizabeth " ...	52	27	50	19	43	15	40	9	36	8
Niagara " ...	58	19	50	17	50	14	39	11	42	11
Bathurst " ...	92	35	87	37	73	30	66	24	65	20
Jesse Ketchum " ...	51	24	49	25	41	21	31	20	32	19
Gladstone Avenue...	28	33	29	33	27	28	23	20	26	19
Boston Avenue.....	62	21	63	25	26	28	41	12	55	11
Greins' Street.....	42	..	41	..	42	..	38	..	37	..
John " .....	70	30	60	24	48	19	33	14	32	15
Winchester Street...	53	18	57	19	48	14	38	11	39	9
Borden " .....	37	..	41	..	30	..	21	..	20	..
Parisdale. ....	33	..	32	..	27	..	17	..	27	..
Palmerston Avenue..	..	10	13	10	23	11	22	..	32	..
Dovercourt. ....	20	8	31	..	27	..	20	..	23	..
Brook Avenue. ....	10	6	16	..	15	..	9	..	9	..
Total.....	711	281	719	260	620	221	510	157	550	136

The following comparative statement shows the progress of the Night Schools, since their establishment in 1880.

Year.	No. Teachers	Registered Number	Average Attendance	Expenditure
1880	10	1292	600	\$2096
1881	14	1165	419	1833
1882	14	862	310	1683
1883	15	922	406	1785
1884	16	1424	512	1708
1885	17	974	507	2687
1886	18	1176	558	2518
1887	26	1402	779	3111
1888	31	1211	857	3645
1889	37	1233	852	4254

I would respectfully repeat the recommendation made last year, that two special classes be opened for more advanced students, one in the eastern and one in the western part of the City. Admission to these classes should be by promotion from the regular Night Schools. If good teachers are placed in such Classes they cannot fail to be of great advantage to those who wish to make progress beyond the work possible in one of the ordinary Night School Classes. In the regular classes the teacher cannot afford to give the necessary special attention to the few advanced students without neglecting the rest of the pupils. I fully endorse the suggestion of Mr. Baird, Chairman of the Night School Committee, that a class should be continued throughout the year for those who are earnestly desirous of prosecuting their studies vigorously so as to make up for their lack of education. There are a number of young men who began to learn to read and write in our Night Schools after they had reached the age of maturity, and who are making strenuous efforts to improve themselves. They cannot do so to the fullest extent without a teacher to guide them in their work. They are worthy of the best encouragement the School Board can give them. An earnest sympathetic teacher could be of great advantage to such men. The term of the ordinary Night School is too short for such students; and the teacher in a regular class has not time to give them the special teaching they need.

#### TEACHERS.

There were 391 teachers in the employ of the Board at the close of the year.

There were 33 male and 358 female teachers employed. They hold certificates as follows :

1st Class .....	66
2nd " .....	325

In addition  
partners, 2  
Instructor,

RES

The Exa  
M. A., Mr.  
ley, M. A. a  
M. A., Chair

Their rep

The Exa  
pupils prese  
Public Scho

Sen

Jun

Sen

Jun

These pu  
Arithmetic a  
position, Hy  
vation, Writ  
minations we  
the Examiner  
dered to them

A list of t  
Medals and E  
gate credits of

The Exami  
by the pu

In addition to the above the Board employs 32 Kindergartners, 2 Music Teachers, 1 Drawing Superintendent, 1 Drill Instructor, 1 Writing Master, and 1 Kindergarten Supervisor.

#### RESULTS OF COMBINED EXAMINATIONS.

The Examiners for the year 1889 were: Mr. G. B. Sparling, M. A., Mr. W. S. Jackson, W. T. Nattress, M. D., Mr. F. F. Manley, M. A. and J. A. Wismer, B. A. and Archibald MacMurphy, M. A., Chairman.

Their report of the results of the examination is as follows:

The Examiners beg to report that on June 14th and 17th, 193 pupils presented themselves from the various classes of the City Public Schools as follows:

Senior 5th Book Class.....	50
Junior " " .....	80
Senior 4th Book Class.....	128
Junior " " .....	135

These pupils were examined in the following subjects:— Arithmetic and Mensuration, Algebra, Geometry, Grammar, Composition, Hygiene, History, Geography, Reading, Spelling, Derivation, Writing, Music, Book-keeping and Drawing. The Examinations were held in the Dufferin and Ryerson Schools and the Examiners beg to acknowledge the valuable assistance rendered to them by the Inspector and the teachers.

A list of the pupils recommended to receive Scholarships, Medals and Prizes is submitted. Also tables showing the aggregate credits obtained.

The Examiners desire especially to commend the papers given by the pupils in History, Euclid, Spelling, Map-Drawing,

Algebra, Composition, and Writing. They have observed with satisfaction that the difference between the aggregate marks obtained by the same classes in different schools has in several instances been considerably lessened ; for instance in the Senior Fifth Book Class the highest aggregate is 72 per cent. — a good record—and the lowest aggregate is only 11 per cent. less. In conclusion, the Examiners have pleasure in referring to the satisfactory character of the results and the general excellence of the work submitted by the pupils, which could have been secured only by patience and diligence on the part of intelligent and conscientious workers in the Schools.

Respectfully submitted

ARCHIBALD MACMURCHY, M. A.

*Chairman Board of Examiners.*

The fo  
various cla

SCI

Marks pos  
Wellesley, G  
Wellesley, B  
Nyerson, Gir  
Dufferin, Mib  
Nyerson, Boy



erved with marks ob-  
in several the Senior  
cent. — a cent. less.  
ng to the excellence  
ave been intelligent

The following tables show the comparative standing of the various classes examined.

### SENIOR FIFTH BOOK CLASS.

TEN PUPILS FROM EACH CLASS.

[ A.

Examiners.

SCHOOLS.	Mathematics.	Grammar, Com- position and Hygiene.	History and Geo- graphy.	Reading, Spell- ing and Deri- vation.	Writing, Music Bookkeeping, and Drawing.	Total.
Marks possible.....	2850	1800	1000	1600	1700	9650
Wellesley, Girls.....	2032	1189	1599	1360	1086	7266
Wellesley, Boys.....	1949	1083	1554	1285	1080	6951
Ryerson, Girls.....	1819	1048	1607	1255	1115	6844
Dufferin, Mixed.....	1791	1121	1247	1245	852	6256
Ryerson, Boys.....	1855	948	1246	1083	976	6108

## JUNIOR FIFTH BOOK CLASS.

TEN PUPILS FROM EACH CLASS.

SCHOOLS.	Mathematics.	Grammar, Com- position and Hygiene.	History and Geo graphy.	Reading, Spell- ing and Deri- vation.	Music, Book-keeping, and Drawing.	Total.
Marks possible.....	2700	1800	2000	1600	1700	9800
Wellesley, Girls.....	1737	1358	1417	1273	1071	6879
Dufferin, Girls.....	1639	1416	1483	1147	1124	6809
Wellesley, Boys.....	1790	1314	1320	1221	973	6626
Ryerson, Mixed.....	1728	1375	1281	1263	940	6587
Ryerson, Girls.....	1539	1519	1033	1185	871	5941
Dufferin, Boys.....	1252	1068	1047	922	859	5148
Jesse Ketchum, Mixed.....	1309	1163	779	1014	715	4980
Givins', Mixed.....	1174	1170	749	891	917	4901

Marks pos  
 Wellesley, G  
 Dufferin, G  
 Dufferin, B  
 Ryerson, G  
 Lansdowne,  
 Manning Av  
 Givins', Mix  
 Phoebe, Mix  
 Wellesley, B  
 Park, Mixed  
 John, Mixed  
 Victoria, M  
 Ryerson, B  
 Bolton Aven  
 Church, Mix  
 Jesse Ketchu

## SENIOR FOURTH BOOK CLASS.

EIGHT PUPILS FROM EACH CLASS.

Writing,  
Music,  
Bookkeeping,  
and Drawing.

Total.

1700  
1071  
1124  
973  
940  
871  
859  
715  
9179800  
6879  
6809  
6626  
6587  
5941  
5148  
4980  
4901

SCHOOLS.	Mathematics.	Grammar, Com- position and Hygiene.	History and Geo- graphy.	Spell- ing and Deri- vation.	Writing, Drawing and Music.	Total.
Marks possible.....	2000	1550	2000	1600	1200	8350
Wellesley, Girls.....	1240	925	885	989	643	4682
Dufferin, Boys.....	1245	900	887	878	571	4481
Dufferin, Girls.....	1020	816	998	911	723	4468
Byerson, Girls.....	1033	884	727	934	718	4296
Lansdowne, Mixed.....	1059	883	767	851	652	4212
Manning Avenue, Mixed...	1089	834	791	869	516	4099
Ovins', Mixed.....	944	925	726	895	561	4051
Hoobe, Mixed.....	990	840	702	866	621	4028
Wellesley, Boys.....	1096	819	645	809	590	3959
Park, Mixed.....	1162	754	712	750	501	3879
John, Mixed.....	957	809	633	866	592	3857
Victoria, Mixed.....	916	797	574	894	611	3792
Byerson, Boys.....	946	775	763	739	539	3762
Bolton Avenue, Mixed.....	838	795	606	885	589	3713
Church, Mixed.....	844	827	507	728	601	3507
Jesse Ketchum, Mixed.....	786	790	667	739	459	3441

## JUNIOR FOURTH BOOK CLASS.

FIVE PUPILS FROM EACH CLASS.

SCHOOLS.	Arithmetic.	Grammar, Com- position and Hygiene.	History and Geo- graphy.	Reading, Spell- ing and Deri- vation.	Writing, Draw- ing and Music.	Total.
Marks possible.....	750	775	1000	800	600	3925
Dufferin, Girls.....	434	585	540	580	370	2509
Wellesley, Girls.....	474	526	411	569	390	2370
Lansdowne, Mixed.....	414	552	447	575	359	2347
Wellesley, Boys.....	418	534	448	537	352	2289
Ryerson, Girls.....	395	574	353	578	352	2252
Brock Avenue, Mixed.....	414	511	416	569	341	2251
Clinton, Girls.....	389	588	323	601	341	2242
Sackville, Mixed.....	415	506	363	583	362	2229
John, Mixed.....	360	539	358	595	303	2155
Givins', Mixed.....	428	479	367	526	329	2129
Ryerson, Mixed.....	453	558	415	584	109	2119
Niagara, Mixed.....	372	554	380	502	299	2107
Phoebe, Mixed.....	417	515	355	441	339	2067
Victoria, Boys.....	370	459	468	464	284	2045
Louisa, Mixed.....	424	490	315	502	341	2042
Winchester, Mixed.....	370	459	356	461	349	1995
Rose Avenue, Mixed.....	367	491	317	540	233	1948
Church, Mixed.....	321	455	327	524	321	1948
Dovercourt, Mixed.....	446	450	311	476	231	1914
Dufferin, Boys.....	365	428	363	444	298	1898
Duke, Mixed.....	356	457	257	518	268	1856
Seaton Village, Mixed.....	363	441	293	508	231	1831
Manning Avenue, Mixed.....	374	478	240	443	273	1808
Bolton Avenue, Mixed.....	390	481	201	465	268	1805
Bathurst, Mixed.....	306	509	222	497	262	1796
Park, Girls.....	236	352	180	447	290	1505
Jesse Ketchum, Mixed.....	168	340	262	411	209	1390

ss.

Writing, Draw- ing and Music.	Total.
600	3925
370	2509
390	2370
359	2347
352	2289
352	2252
341	2251
341	2242
362	2229
303	2155
329	2129
109	2119
299	2107
339	2067
284	2045
341	2042
349	1995
233	1948
321	1948
231	1914
298	1898
268	1856
231	1831
273	1808
268	1805
262	1796
290	1565
209	1390

## Examination Papers.

1.  
2.  
3.  
4.  
5.  
6.  
7.

# EXAMINATION PAPERS.

## COMBINED EXAMINATION.

### ARITHMETIC AND MENSURATION.

#### SENIOR FIFTH BOOK.

1. Add together  $.6183$ ,  $151.65$ ,  $9\ 00074$ ,  $\frac{1}{5}8.0961$ .
2. Subtract  $1.30695$  from  $201.01003$ .
3. Multiply  $709.285$  by  $1.0069$ .
4. Divide  $1.175975723$  by  $18.07$ .
5. A mail train leaves London for Edinburgh (400 miles) at 10.20 a.m., and travels 36 miles per hr.; an express leaves London for Edinburgh at noon, and travels 45 miles per hour; when will it overtake the mail, and how much sooner will it reach Edinburgh?
6. Cannons are fired at intervals of ten minutes in a town which a passenger train is approaching at the rate of 35 miles per hour. If the sound travels at the rate of 1,142 ft. per second, find at what intervals the reports will be heard by the passengers.
7. What is the length of the edge of a cubical cistern which con-

- tains as much water as a rectangular one, the edges of which are 154 ft. 11 in., 70 ft. 7 in., 53 ft. 1 in.
8. A man's income consists of a fixed salary of £510 per annum, of dividends on shares paying 5 per cent. per annum, and of rents: if his dividends form  $\frac{1}{6}$  of his total income and the rents  $\frac{1}{8}$ , find the amount of capital he has invested in shares.
9. The capital of a firm has been contributed by three partners as follows: A \$1200, B \$1800, C \$3000; and it is agreed that the active partners, A and B, shall receive 20 per cent. and  $13\frac{1}{3}$  per cent. respectively of the profits for managing the business. The gross profits are \$1500; find the share of each partner.
10. A broker sold mining stock at 60, railroad stock at 65, steamboat stock at 80, and bank stock at 88. Altogether, he sold 243 shares, and received an average price of \$75 per share. How many shares of each did he sell?
11. How much canvas will be required to make a conical tent, the perpendicular height of which is to be 10 ft., and the diameter on the ground 19 ft. 10 in.
12. The inner diameter of a circular water-pipe is  $3\frac{1}{2}$  inches. Find the inner diameter of a pipe which carries 9 times as much water at the same pressure.



## ALGEBRA.

## SENIOR FIFTH BOOK.

1. If
- $s = a + b + c$
- , find value of

$$(2s - a)^2 + (2s - b)^2 - (2s + c)^2, \text{ when } a = 3, b = -4, c = 5.$$

2. Divide

$$x^9 - 3x^8 - 31x^7 + 25x^6 + 3x^5 - 22x^4 \times 44x^3 - 2x^2 - 15x + 10 \text{ by } x^4 - 7x^3 + 3x^2 - 2.$$

3. H. C. F. of
- $3a^2 - 4ab - 4b^2, a^3 - 2a^2b + ab^2 - 2b^3, a^3 - ab^2 - 2a^2b + 2b^3$
- .

4. Simplify  $\frac{a^2 + b^2 - c^2 + 2ab}{a^2 - b^2 - c^2 - 2bc} \times \frac{a^2 - a(b+c)}{a^2 - b^2 - c^2 + 2bc}$

5. Simplify

$$\frac{x^2yz}{(x-y)(x-z)} + \frac{y^2xz}{(y-z)(y-x)} + \frac{z^2xy}{(z-x)(z-y)}$$

6. Resolve into factors (1)
- $a^8 - 1$
- .

(2)  $x^4 + 4$ .

7. Solve  $\frac{3x+1}{2x+3} - \frac{x+2}{6x+9} + \frac{1}{3x} = \frac{4}{3}$

8. Solve  $x^2 - 2ax = 16a - 8x$

9. The circumference of the front wheel of a carriage is
- $a$
- feet ; that of the hind wheel
- $b$
- feet. What distance will the carriage have travelled when a front wheel has made
- $n$
- revolutions more than the hind wheel ?

## EUCLID.

## SENIOR FIFTH BOOK

1. Distinguish between a rhombus and a square.
- 
2. If a straight line falling on two other straight lines makes the

alternate angles equal to one another, the two straight lines shall be parallel to one another. [I XXVII.

3. In any right-angled triangle the square which is described on the side subtending the right angle is equal to the square described on the sides which contain the right angle.

[I XLVII.

4. If a straight line be divided into any two parts, the rectangle contained by the whole and one of the parts is equal to the rectangle contained by the two parts together with the square on the aforesaid part. [II III.

5. If one angle of a triangle is equal to the sum of the other two, the triangle can be divided into two isosceles triangles.

### SENIOR FIFTH BOOK.

#### ENGLISH GRAMMAR AND COMPOSITION.

1. Explain the terms Stem and Root, showing how each are used in the formation of words.
2. Show the force of the suffixes in *darling*, *sweetheart*, *freedom*, *murderer*, *spinster*, *viceroy*.
3. What is the Nominative Absolute? What is its duty in a clause?
4. Account for the forms *woman's*, *cherubim*, *better*, *is*, *O dear*.
5. Give the syntax of each of the following Infinities; *to see is to believe*; it is pleasant *to play* cricket; I know him *to be mistaken*; you came *to see* me; hard *to believe*.
6. Show the difference between a Conjunction and a Preposition.

When can a conjunction join phrases or single words together?

7. Analyse :—The words of classical origin, which *are found* in our dictionary, are about twice *as many* as pure English *terms*; but the best writers use *less than* a tenth of the total, while, in ordinary conversation, our vocabulary *contains* from *three* to five thousand *words*.

8. Parse italicised words in the above sentence.

9. Paraphrase —

Nature, exerting an unwearied power,  
Forms, opens, and gives scent to every flower,  
Spreads the fresh verdure of the field, and leads  
The dancing Naiads thro' the dewy meads ;  
She fills profuse ten thousand little throats  
With music, modulating all their notes,  
And charms the woodland scenes and wilds unknown  
With artless airs and concerts of her own.

10. Write a formal acceptance of an invitation to pass Dominion Day at a country house.

### SPELLING AND DERIVATION.

#### SENIOR FIFTH BOOK.

1. Write, from dictation (The High School Reader), pages 287-288, beginning, "Onward," and ending "render."
2. Derive the following words, giving the meanings of the *roots*, also of the *prefaces* and *affixes* where they occur.

Atmosphere,                      Hurricane,  
Combination,                     Domestic,

Contederate,	Frugal,
Circumstance,	Prophet,
Catastrophe,	Malevolence
Appetite,	Symphonious.

3. Re-write the following words correctly : *Awful, murmer, ball-ence, comittee, embarassed.*
4. Give the forces of the following affixes and an example of each : *-let, -ette, -ow.*
5. Give the meanings of the following roots, and one English word from each : *Augeo, nascor, eu, monos.*
6. Give the meanings of *ominous, talisman, pennon, assiduity demagogue.*

---

## HISTORY.

### SENIOR FIFTH BOOK.

1. Explain the Septennial Act, giving reasons for the necessity of its enactment.
2. Who was the "First great Commoner?" Explain the circumstances which forced him into power, and give a brief account of his rule.
3. Why are the years 1757 and 1759 memorable in English and Canadian History respectively?
4. State the causes which led to the War of American Independence.
5. Give the chief provisions of Disraeli's Reform Bill.

6. Give a brief account of five great English writers in the Victorian era.
7. What important changes took place in Canada in 1841?

---

### GEOGRAPHY.

#### SENIOR FIFTH BOOK.

☛ Ten marks will be allowed for neatness and style of answering.

1. Explain the different Phases of the Moon, and the causes of a Solar and of a Lunar Eclipse.
2. Explain the causes of the succession of the seasons and define the terms Ecliptic and Degree.
3. From what parts of the earth do we obtain coffee, sugar, rice, tea and tobacco?
4. Draw a map of Lake Ontario, marking the cities and chief towns on its edge and the rivers that flow into it.
5. Name the canals connecting any of the lakes between Canada and the United States, and the canals connecting the River St. Lawrence with any other river. Explain fully why these canals were made.
6. What and where are the following : Trafalgar, Queenston Heights, Potomac, Oporto?

---

### BOOK-KEEPING.

#### SENIOR FIFTH BOOK.

Candidates may answer any five of the following questions :

1. Explain how Double Entry book-keeping differs from Single Entry, and state its advantages.

2. Explain fully : Protest, Bill of Exchange, Lien, Staples, Gazette Printing Co. (Limited).
3. Explain how to deposit \$100 in the Bank of Toronto ; how to use the Letter-Book ; and write a cheque on the Dominion Bank, Toronto, for \$100.
4. Journalize the following :—

June 1st, 1889, bought of Smith & Co., Toronto, on my note at 30 days, 1,000 lbs. lard at 10 cts. per lb. ; 25 bbls. extra flour at \$6.50 per bbl.

June 2nd, 1889, sold Jones & Co., Stratford, on their acceptance at ten days, 5 pcs. linen, 150 yds. each, at 75 cts. a yard ; 75 yds. tweed at \$1.50 a yard.

June 15th, 1889, renewed Jones & Co's acceptance, due to-day, for one month, and charged \$3.75 interest for that time,

5. You have been in the wholesale dry goods business for a year : Explain how to find your Net Gain or Loss, and your Net Worth.
6. Molson & Co., Montreal, draw on you at 10 days' sight for \$200, in favor of the Dominion Bank, Toronto. Write the draft and accept it.

### HYGIENE AND TEMPERANCE.

#### SENIOR FIFTH BOOK.

1. What is an emetic? Select one and say how you would administer it.
2. What treatment would you advise for a boy with a piece of bolted food stuck in his throat?

3. Name

4. Descr  
ca5. Descr  
wi  
lo1. Name  
of2. How m  
sho  
in i

3. Write th

4. Write re

5. What is



3. Name the nerves of special sense.
4. Describe briefly the restoration of a patient from gas suffocation.
5. Describe the physical condition of a man "dead drunk." By what internal diseases is such a condition liable to be followed?

---

 MUSIC.

## SENIOR FIFTH BOOK.

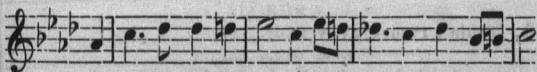

1. Name the key-note of the above example. What is the tune of which it forms a part?
2. How many semi-tones occur in it, and where are they? What should the time-signature be? Write the *sol fa* syllables in proper order.
3. Write the value of a dotted half note ( $\dot{\text{d}}$ ) in sixteenth notes.
4. Write rests of corresponding value to the following notes :



5. What is the key-note of the following scale passage.



6. What is the key-note of the minor scale having a signature of four sharps? Where do the semi-tones occur ascending and descending in the melodic minor scale?

### ARITHMETIC AND MENSURATION.

#### JUNIOR FIFTH BOOK.

1. Add together .6183, 151.65, 9.00074, 58.0961.
2. Subtract 1.30695 from 201.01003.
3. Multiply 709.285 by 1.0069.
4. Divide 1.175975123 by 18 07.
5. A mail train leaves London for Edinburgh (400 miles) at 10.20 a.m., and travels 36 miles per hr.; an express leaves London for Edinburgh at noon, and travels 45 miles per hour; when will it overtake the mail, and how much sooner will it reach Edinburgh?
6. Cannons are fired at intervals of ten minutes in a town which a passenger train is approaching at the rate of 35 miles per hour. If the sound travels at the rate of 1,142 ft. per second, find at what intervals the reports will be heard by the passengers.
7. I have to be at a certain place at a certain time and I find that if I walk at the rate of 4 miles per hour I shall be 5 minutes too late, and if at the rate of 5 miles per hour I shall be 10 minutes too soon. What distance have I to go?
8. A merchant offers a certain lot of goods for \$587.25 and 90 days credit. What will be an equivalent cash offer, money being worth 5 per cent.
9. A man pays \$375 a year rent for a house worth \$5400. Will he

1. Simp

2. Subtr

tl

?

3. B sol

h

d

4. Divid

5. Find j

8a

6. Resol



gain or lose? and how much in 4 years if he borrows money at 7 per cent. to purchase the house? (Simple interest.)

10. A contractor borrowed a sum of money for three months, 18 days, at 6 per cent. Not having sufficient funds to meet the whole obligation at maturity, he gave his cheque for \$3054 and agreed to continue the remainder at 8 per cent. per annum until paid. The sum paid by cheque was 60 per cent. of the debt and accrued interest. The remainder was paid 1 month, 24 days later, with interest. Find the amount of the second payment.

---

ALGEBRA.

JUNIOR FIFTH BOOK.

1. Simplify :

$$(1) 2 [a - 2 \{ a + 4 (a - 3) - 5 \} - 6]$$

$$(2) - [ - \{ - (a - b - c) \} ]$$

2. Subtract  $3x^3 - 7x + 1$  from  $2x^2 - 5x - 3$ , then subtract the difference from 1, and add this last result to  $2x^2 - 7x^3 - 4$ .
3. B sold  $a$  oxen at  $x$  dollars each, and  $b$  sheep at  $y$  dollars each; how many horses can he purchase with the money at  $c$  dollars each?

4. Divide  $12a^8 + 9a^7 - 8a^6 + 4a^5 + a^4 - 11a^3 - 14a^2 + 22a - 15$  by  $4a^4 + 3a^3 - 2a + 3$ .

5. Find H. C. F. of  $6x^2 - 5x - 6$ ,  $2x^2 + 5x - 12$ ,  $4x^2 - 8x + 3$ .

6. Resolve into factors :

$$(1) b^2 - a^2 + c^2 + 2bc$$

$$(2) a^4 + a^2b^2 + b^4$$

7. Solve

$$\frac{x-4}{3} - \frac{1}{9} (5x-32) + \frac{x+9}{28} = -\frac{1}{35} (2x+3).$$

8. Two-fifths of A's money is equal to B's, and seven-ninths of B's is equal to C's; in all they have \$770. What amount has each?
9. A man has  $a$  hrs. at his disposal. How far may he walk at the rate of  $b$  miles an hour that he may ride back within the time at  $c$  miles an hour?

## EUCLID.

## JUNIOR FIFTH BOOK.

1. Define ( $a$ ) an obtuse angle, ( $b$ ) a circle, ( $c$ ) a rhombus.
2. From the greater of two given straight lines to cut off a part equal to the less. [I III.]
3. If one side of a triangle be produced, the external angle shall be greater than either of the interior opposite angles. [I XVI.]
4. Any two sides of a triangle are together greater than the third side. [I XX.]

## ENGLISH GRAMMAR AND COMPOSITION.

## JUNIOR FIFTH BOOK.

1. State the different methods of inflecting words, with one example of each. What parts of speech may be inflected?
2. Define Collective nouns. When should they be followed by Singular or Plural Verbs?
3. Give the plural of *Mr. Jones*, *court-martial*, *governor-general*, *grotto*, *phenomenon*; and the feminine of *negro*, *hero*, *lad*, *beau*, *executor*.

4. What  
s5. Defin  
P  
w6. Classi  
S

7. Analy

8. Parse it

9. Write a  
line  
(1)  
(2)1. Write, fr  
begin2. Derive th  
also t

- 3).  
ths of  
mount  
alk at  
within
4. What is the Nominative of Address? State its duty in a sentence.
5. Define accurately what the word *hunting* is in the following phrases: Gone *a-hunting*, a *hunting* morning, to be *hunting*, fond of *hunting* foxes.
6. Classify Adverbs according to meaning. How may all Parts of Speech be classified according to form?
7. Analyse:—

The stag at eve *had drunk* his fill,  
Where danced the moon on *Monan's* rill  
And *deep* his midnight lair had made  
In lone Glenartney's *hazel* shade;  
But, when the sun *his beacon* red  
Had kindled on Benvoirlich's head,  
The *deep-mouthed* bloodhound's heavy bay  
*Resounded* up the rocky way.

- a part  
[I III.  
e shall  
[I XVI  
e third  
[I XX.
8. Parse italicised words in the above passage.
9. Write an imaginary description (not to occupy more than 12 lines) of  
(1) A village destroyed by inundation, or  
(2) A day at the sea-side.

### SPELLING AND DERIVATION.

#### JUNIOR FIFTH BOOK.

- ith one  
lected?  
wed by  
general,  
ro, lad,
1. Write, from dictation (The High School Reader), page 154, beginning, "My merits," to end of lesson.
2. Derive the following words, giving the meaning of the roots also the prefixes and affixes where they occur:

Benevolent,  
Circuitous,

Carnage,  
Thermometer,

Inexhaustible,  
Principal.

Manufacture,  
Transaction.

3. Give a rule that will assist in spelling words ending in -eive or -ieve.
4. Give the meanings of the following roots, and one English word from each: Dies, pando, socius, eu, theos.
5. Give the forces of the affixes: -ly, -let, -ow, and one example of each.
6. Give the meanings of  

Azure,	Hauberck,	Obliterated.	Ravenous,
Chasms,	Legible,	Procrastination,	Ubiquitous.

## GEOGRAPHY.

## JUNIOR FIFTH BOOK.

 Ten marks will be allowed for neatness and style of answering.

1. Name the different Zones and give the width of each in degrees.
2. Explain the causes and describe the course of the Gulf Stream
3. Draw a map of Lake Ontario, marking the cities and chief towns on its edge and the rivers that flow into it.
4. Name the canals connecting any of the lakes between Canada and the United States, and the canals connecting the River St. Lawrence with any other river. Why were these canals made?
5. What counties of Ontario, border on the Ottawa River? What States of the Union border on the Gulf of Mexico?

6, WI

1. Give

2. Wh

3. Out

4 Give

5. Give

6. Give

7. Give

Cand

1. Rule

th

2. You l

or

L

3. On Ju

ar

in

pe

6. What and where are the following : Waterloo, Saguenay, Belle Isle, Quito, Canton ?

---

### HISTORY.

#### JUNIOR FIFTH BOOK.

1. Give the chief provisions of Magna Charta.
2. Why is De Montfort's Parliament memorable in English history, and give its date ?
3. Outline the chief events in the reign of Elizabeth.
4. Give an account of the wonderful literary activity of the Elizabethan era, naming the great writers.
5. Give an account of Lord Elgin's administration in Canada.
6. Give a brief account of the Confederation of the British American Provinces.
7. Give an account of the rebellion in the North-West Territory.

---

### BOOKKEEPING.

#### JUNIOR FIFTH BOOK

Candidates may answer any five of the following questions :

1. Rule the necessary lines and write a specimen entry in each of the four principal books used in Single Entry Bookkeeping.
2. You have been in the retail grocery business for a year : Make out a statement showing your probable Resources and Liabilities, your Net Worth, and your Net Gain or Loss.
3. On June 5th 1880, you buy of A. M. Reid, dealer in groceries and provisions, 225 Queen St. West, Toronto, the following :— $1\frac{1}{4}$  lbs tea @ 60 cts. per lb ;  $2\frac{3}{4}$  lbs butter @ 20 cts per lb ;  $1\frac{1}{2}$  pts. molasses @ \$1.10 a gallon ;  $\frac{1}{4}$  lb pepper

- @ 12 cts per lb;  $2\frac{1}{4}$  lbs. cheese @ 20 per lb. Make out the bill and receipt it.
- Write to Redpath & Co., Montreal, ordering 15 bbls granulated sugar to be sent here by freight on the C. P. R., also their answer enclosing invoice. Form of invoice must be shown.
  - Explain, Draft, Voucher, Discount, Tariff, Days of Grace.
  - Explain how to deposit \$100 in the Bank of Toronto; how to use the letter-book; and write a check for \$100 on the Dominion Bank, Toronto.

### HYGIENE AND TEMPERANCE.

#### JUNIOR FIFTH BOOK.

- What are the most common defects in the eyesight? How can these defects be remedied?
- Trace the course of a sound-wave to the brain.
- Name all the organs which enter into the formation of articulate speech.
- What effect has the indulgence in alcoholic stimulants upon the small blood-vessels of the body?

### MUSIC.

#### JUNIOR FIFTH BOOK.

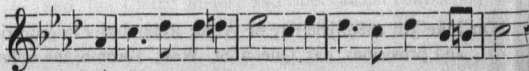

- Name the key-note of the above example.

2. How many semi-tones occur in it, and where are they? What should the time-signature be? Write the *sol fa* syllables in proper order.
3. Write the value of a dotted half note () in sixteenth notes.
4. Write rests of corresponding value to the following notes :



## ARITHMETIC AND MENSURATION.

## SENIOR FOURTH BOOK.

The work must be shown.

1. Add together  $3\frac{11}{12}$ ,  $1\frac{5}{8}$ ,  $4\frac{11}{16}$ ,  $2\frac{1}{3}$ .
2. Subtract  $15\frac{29}{36}$  from  $17\frac{20}{27}$ .
3. Multiply together  $1\frac{5}{16}$ ,  $3\frac{5}{9}$ ,  $\frac{3}{14}$ .
4. Divide  $8\frac{25}{29}$  by  $1\frac{56}{87}$ .
5. Divide 1,175,975,723 by 18.07.
6. A certain city is 5 miles square. How many square feet of land are there to each person, if the population is 211,200?
7. A boy commenced work on Tuesday, April 7th, 1885, at 60 cents a day. He worked until the evening of September 17th, 1885, except during a sickness which lasted from June 27th, to July 8th, inclusive. On August 3rd his wages were increased to 75 cents a day. He paid \$1.26 a week for his board, etc., and sent the rest of his money to his mother. How much did he send her?

8. Two boys buy apples at a cent each. One sells them at 3 for 4 cents, and the other at 4 for 5 cents. What per cent does each boy gain?
9. What must be paid for a loan of \$1,800 for  $3\frac{1}{2}$  months at  $1\frac{1}{4}$  per cent. a month?

---

ALGEBRA.

SENIOR FOURTH BOOK.

1. In a school, consisting of 4 classes there are 250 pupils. In the 4th Class  $x$  pupils, in the 3rd Class  $y$  pupils, in the 2nd Class 63. How many in the 1st Class?
2. Find the sum of  $3a^5 + 7a^2 - 3a$ ,  $4a^4 - 3a^3 - 5$ ,  $4a^3 - 6a^2 + 2$ ,  $-4a^5 - 5a^4 + 6a$ ,  $2a^4 - 5a^3 + 2a^2 - 3a$ ,  $2a^3 - 3a^2 + 1$ ,  $a^5 - 2a^3$ , 2.
3. If  $a = 1$ ,  $b = 2$ ,  $c = 3$ ,  $d = 4$ ,  $e = 0$ , find the numerical value of  
 (1)  $3a^4b^3c^2 - 5b^3c^2d - 8cde + 2ab$ .  
 (2)  $d^e$ .
4. Subtract  $3x^3 - 7x + 1$  from  $2x^2 - 5x - 3$ , then subtract the difference from 1, and add this last result to  $2x^2 - 2x^3 - 4$ .
5. Multiply together  $x^2 + xy + y^2$ ,  $x^2 - xy + y^2$ ,  $x^4 - x^2y^2 + y^4$ ,  $x^3 - x^2y^4 + y^8$ .
6. Divide  $12a^8 + 9a^7 - 8a^6 + 4a^5 + a^4 - 11a^3 - 14a^2 + 22a - 15$  by  $4a^4 + 3a^3 - 2a + 3$ .
7. Simplify  $(3a - 2b)^2 - 2(a - 2b)(a + 2b) + 6(2a - 2b)b$ .



## ENGLISH GRAMMAR AND COMPOSITION.

## SENIOR FOURTH BOOK.

1. Distinguish the respective meanings of *brother, cloth, penny*, in the plural.
2. What adjectives are compared by *-er, -est*? How are others compared?
3. Name the relative pronouns. Why are they so called?
4. State the voice, and tense-form of these verbs: *I am hunting, I had hunted, I shall have been hunted, I were hunted, to be hunted.*
5. What is an interjection? Is it right to call it a part of speech? Why?
6. Define sentence, clause, and phrase. Give one example of each.
7. Combine the following separate sentences (1) into one simple sentence, (2) into one compound sentence, (3) into one complex sentence:
 

John was a boy. John was good. John was honest.  
John caught a trout. The trout was big. The trout was fat. The trout weighed ten pounds.
8. Analyse:
 

The owls have left the fire, and a deep silence broods over the *cold*, still forest; as he looks *half* sadly at the calm yellow moon, *that is gilding* the sombre tops of the pines and hemlocks, he thinks to *himself* that it is not all loss and *dross*.

9. Parse italicised words in the above passage.
10. Write an essay (of not more than 10 lines) on either of the following subjects :
- (1) An honest man's the noblest work of God.
  - (2) The pleasures of the country.

---

### SPELLING AND DERIVATION.

#### SENIOR FOURTH BOOK.

1. Write from dictation, (Fourth Reader) :—  
Page 253, Beginning "Filled," and ending "horseback."
2. Derive the following words, giving the meanings of the roots, also of the prefixes and affixes where they occur :—
 

Acclamation,	Succession,	Nominal,
Transparent,	Complete,	Superhuman;
Navigator,	Describe.	
3. Give the meanings of the following roots, and one English word from each :—Audio, Deus, Latus, Omnis, Orior, Unus.
4. Give the meanings of
 

Annals,	Malefactor,	Veteran,
Chivalrous,	Ooze,	
Goaded,	Wholly,	

1. G

2. E

3. G

4. W

5. Gi

6. Ex

7. Wl

T

1. Exp

2. Nar

3. Wha

## HISTORY.

## SENIOR FOURTH BOOK.

1. Give an account of the manners and customs of the Anglo Saxons.
2. Explain the Feudal System.
3. Give a brief account of the Crusades and their effect on England commercially.
4. Who were the Lollards, and what was their teaching?
5. Give a brief account of the Reformation in England.
6. Explain what is meant by "Half-a-century of Whig rule."
7. What is the most important historical event in the reign of Her Majesty the Queen? Give reasons for your answer.

## GEOGRAPHY.

## SENIOR FOURTH BOOK

☞ Ten marks will be allowed for neatness and style of answering.

1. Explain the terms Equator, Tropic, Arctic Circle, Latitude and Longitude. What is the Latitude of the Antarctic Circle?
2. Name the counties of Ontario bordering on Lake Ontario, giving the county to which each belongs.
3. What and where are the following: Winnipeg, Cleveland, Don Clyde, Land's End, Rhine, Indus, Nile?

4. Draw a map of the Maritime Provinces, marking the chief city of each.
5. Name the chief rivers of South America, and of the Dominion of Canada.
6. Give the countries of Europe with their capitals.

### HYGIENE AND TEMPERANCE.

#### SENIOR FOURTH BOOK.

1. State the function of the lungs.
2. What are the impurities found in the atmosphere of an overcrowded, ill-ventilated school room?
3. What diseases are apt to arise from bad drainage?
4. Disinfect a foul-smelling drain.
5. "Alcohol allows the cold to rob the body of its heat." Explain this statement.

### ARITHMETIC AND MENSURATION.

#### JUNIOR FOURTH BOOK.

Note.—The Work must be shown.

1. Add together  $3\frac{11}{12}$ ,  $1\frac{5}{8}$ ,  $4\frac{11}{16}$ ,  $2\frac{1}{3}$ .
2. Subtract  $15\frac{29}{36}$ , from  $17\frac{20}{27}$ .
3. Multiply together  $1\frac{5}{10}$ ,  $3\frac{5}{9}$ ,  $\frac{3}{14}$ .

4. Divide  $8\frac{25}{20}$  by  $1\frac{7}{87}$ .
5. Divide 1,1759;5723 by 18.07.
6. Reduce 2.086 of 5 days, 19 hours, 37 minutes to seconds and the decimal of a second. Explain each step in your work.
7. A mail train leaves London for Edinburgh (400 miles) at 10.20 a.m., and travels 36 miles per hour; an express leaves London for Edinburgh at noon, and travels 45 miles per hour; when will it overtake the mail, and how much sooner will it reach Edinburgh?

8. A boy commenced work on Tuesday, April 7th, 1885, at 60 cents a day. He worked until the evening of September 17th, 1885, except during a sickness which lasted from June 27th to July 8th, inclusive. On August 3rd his wages were increased to 75 cents a day. He paid \$1.26 a week for his board, etc., and sent the rest of his money to his mother. How much did he send her?

## MUSIC.

## SENIOR FOURTH BOOK.

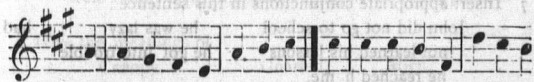

- Name the key note of the above example. What is the name of the tune of which it forms a part?
- How many semi-tones occur in it, and where are they? What should the time signature be?
- Write the value of a half-note ( ) in sixteenth notes.
- Give the names of the following musical characters:

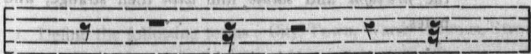

5. Give the English of the terms: *Allegro*; *andante*; *cresc.*; *dim*; *p.*; *f.*
6. Write, in their proper order, the *sol fa* syllables of the first example.

## ENGLISH GRAMMAR AND COMPOSITION.

## JUNIOR FOURTH BOOK.

1. What parts of speech may the following words be?—*Watch*, *free*, *below*, *hark*.
2. Give the plural of *knife*, *ox*, *mouse*; the feminine of *earl*, *nephew*, *emperor*, and the possessive of *James*, *horses*, *children*.
3. Decline *thou* and *who* in full.
4. Compare *happy*, *large*, *bad*, *pleasant*.
5. Write the principal parts of *buy*, *break*, *build*, *burst*.
6. Write in full the active indicative, future indefinite of *to go*.
7. Insert appropriate conjunctions in this sentence:  
John did not go to school        he was lazy        had  
not learned his lessons        he got into trouble  
he reached h me.
8. Correct errors in the following sentences:  
You and me seen the mens' uniforms. It was real dangerous, but we come out good. Won't you give me none of them marbles?
9. Analyse:  
Ten o'clock comes, but the time has not passed tediously: he is warm and dry; his old friends, the owls, approach the fire-light and salute him with their strange, wild notes.
10. Parse the italicised words in the above passage.

11. Write an essay (of not more than ten lines) on *one only* of the following subjects :

- (1) Love one another.
- (2) A boat-race.
- (3) Camping out.

### SPELLING AND DERIVATION.

#### JUNIOR FOURTH BOOK.

1. Write, from dictation (Fourth Reader) :

- (a) Page 80, first eight lines.
- (b) Page 119, second last sentence in prose lesson.

2. Derive the following words, giving the meanings of the roots, also of the prefixes and affixes where they occur :

Occurrence,	Domestic,	Submit,
Aqueous,	Insect,	Visible,
Descend,	Regal.	

3. Give the meanings of the following roots, and one English word from each : Bellum, fendo, fugio, mater, merx, primus.

4. Give the meanings of

Canopy,	Gnarled,	Mien,
Cloudlet,	Lea,	Rabble.

### GEOGRAPHY.

#### JUNIOR FOURTH BOOK.

☞ Ten marks will be allowed for neatness and style of answering.

1. Define the following terms : City, Town, Ward, Isthmus, Strait, Hill, Mountain, and Snow Line.

2. Draw a map of the Dominion of Canada, marking the capital of each Province, the Great Lakes to the South, and the rivers that connect these Lakes.
3. What and where are the following: Port Arthur, Washington, Rio Janeiro, Glasgow, Liverpool, Clyde, Anticosti?
4. Give your reasons for believing that the earth is round.
5. What minerals are found in the Dominion of Canada, and where? Name the chief exports of Ontario.
6. Name the mountain ranges of the United States and of South America.

### HISTORY.

#### JUNIOR FOURTH BOOK.

1. Give an account of the career of Samuel de Champlain.
2. State the provisions of the Treaty of Utrecht, so far as they relate to Canada.
3. Describe the capture of Quebec by the British, giving the date.
4. State what you know about the United Empire Loyalists.
5. Explain what is meant by Responsible Government, and give the date of its establishment in Canada.
6. Who founded the Common School System in Upper Canada? Give a short account of his life.
7. State what you know about Confederation.



## HYGIENE AND TEMPERANCE.

## JUNIOR FOURTH BOOK.

1. Describe the circulation of the blood to any part—say the right hand—commencing where the blood leaves the heart.
2. How does the blood become deteriorated in this circuit?
3. There are several immediate aids for the arrest of nose-bleeding. Give any three of them.
4. Describe the function of the stomach.
5. State what you consider the three most important objections to the use of alcoholic stimulants.

## MUSIC.

## JUNIOR FOURTH BOOK.

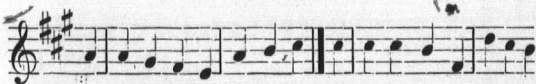

1. Name the key-note of the above example. What is the name of the tune of which it forms a part?
2. How many semi-tones occur in it, and where are they?
3. Write the value of a half note (♩) in sixteenth notes.
4. Give the names of the following musical characters:

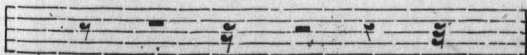

EXAMINATION QUESTIONS

1. Describe the structure of the heart and the course of the blood through it.

2. How does the blood become saturated in its circuit?

3. Describe the function of the stomach.

4. State what you consider the three most important divisions of the muscular system.

5. Name the three most important divisions of the muscular system.

MUSIC

FOURTH BOOK

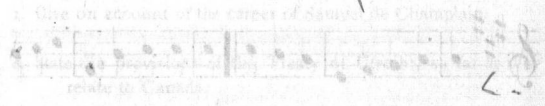

1. Name the key and the time of the above example. What is the name of the time of which it forms a part?

2. How many semibreves occur in it, and where are they?

3. Write the values of the following notes.

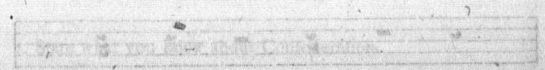

Vertical text on the right margin, possibly a library or collection label.

# Statistical & Reference Tables.

TABLE	DESCRIPTION	1890	1891	1892	1893	1894	1895	1896	1897	1898	1899	1900
1	Population of the United States	76,000,000	77,000,000	78,000,000	79,000,000	80,000,000	81,000,000	82,000,000	83,000,000	84,000,000	85,000,000	86,000,000
2	Population of the States and Territories	75,000,000	76,000,000	77,000,000	78,000,000	79,000,000	80,000,000	81,000,000	82,000,000	83,000,000	84,000,000	85,000,000
3	Population of the Foreign-Born	10,000,000	10,500,000	11,000,000	11,500,000	12,000,000	12,500,000	13,000,000	13,500,000	14,000,000	14,500,000	15,000,000
4	Population of the United States by Race	76,000,000	77,000,000	78,000,000	79,000,000	80,000,000	81,000,000	82,000,000	83,000,000	84,000,000	85,000,000	86,000,000
5	Population of the United States by Sex	76,000,000	77,000,000	78,000,000	79,000,000	80,000,000	81,000,000	82,000,000	83,000,000	84,000,000	85,000,000	86,000,000
6	Population of the United States by Age	76,000,000	77,000,000	78,000,000	79,000,000	80,000,000	81,000,000	82,000,000	83,000,000	84,000,000	85,000,000	86,000,000
7	Population of the United States by Education	76,000,000	77,000,000	78,000,000	79,000,000	80,000,000	81,000,000	82,000,000	83,000,000	84,000,000	85,000,000	86,000,000
8	Population of the United States by Occupation	76,000,000	77,000,000	78,000,000	79,000,000	80,000,000	81,000,000	82,000,000	83,000,000	84,000,000	85,000,000	86,000,000
9	Population of the United States by Religion	76,000,000	77,000,000	78,000,000	79,000,000	80,000,000	81,000,000	82,000,000	83,000,000	84,000,000	85,000,000	86,000,000
10	Population of the United States by Marital Status	76,000,000	77,000,000	78,000,000	79,000,000	80,000,000	81,000,000	82,000,000	83,000,000	84,000,000	85,000,000	86,000,000
11	Population of the United States by Nativity	76,000,000	77,000,000	78,000,000	79,000,000	80,000,000	81,000,000	82,000,000	83,000,000	84,000,000	85,000,000	86,000,000
12	Population of the United States by Birthplace	76,000,000	77,000,000	78,000,000	79,000,000	80,000,000	81,000,000	82,000,000	83,000,000	84,000,000	85,000,000	86,000,000
13	Population of the United States by Duration of Residence	76,000,000	77,000,000	78,000,000	79,000,000	80,000,000	81,000,000	82,000,000	83,000,000	84,000,000	85,000,000	86,000,000
14	Population of the United States by Length of Residence	76,000,000	77,000,000	78,000,000	79,000,000	80,000,000	81,000,000	82,000,000	83,000,000	84,000,000	85,000,000	86,000,000
15	Population of the United States by Duration of Residence in the United States	76,000,000	77,000,000	78,000,000	79,000,000	80,000,000	81,000,000	82,000,000	83,000,000	84,000,000	85,000,000	86,000,000
16	Population of the United States by Duration of Residence in the United States by Race	76,000,000	77,000,000	78,000,000	79,000,000	80,000,000	81,000,000	82,000,000	83,000,000	84,000,000	85,000,000	86,000,000
17	Population of the United States by Duration of Residence in the United States by Sex	76,000,000	77,000,000	78,000,000	79,000,000	80,000,000	81,000,000	82,000,000	83,000,000	84,000,000	85,000,000	86,000,000
18	Population of the United States by Duration of Residence in the United States by Age	76,000,000	77,000,000	78,000,000	79,000,000	80,000,000	81,000,000	82,000,000	83,000,000	84,000,000	85,000,000	86,000,000
19	Population of the United States by Duration of Residence in the United States by Education	76,000,000	77,000,000	78,000,000	79,000,000	80,000,000	81,000,000	82,000,000	83,000,000	84,000,000	85,000,000	86,000,000
20	Population of the United States by Duration of Residence in the United States by Occupation	76,000,000	77,000,000	78,000,000	79,000,000	80,000,000	81,000,000	82,000,000	83,000,000	84,000,000	85,000,000	86,000,000
21	Population of the United States by Duration of Residence in the United States by Religion	76,000,000	77,000,000	78,000,000	79,000,000	80,000,000	81,000,000	82,000,000	83,000,000	84,000,000	85,000,000	86,000,000
22	Population of the United States by Duration of Residence in the United States by Marital Status	76,000,000	77,000,000	78,000,000	79,000,000	80,000,000	81,000,000	82,000,000	83,000,000	84,000,000	85,000,000	86,000,000
23	Population of the United States by Duration of Residence in the United States by Nativity	76,000,000	77,000,000	78,000,000	79,000,000	80,000,000	81,000,000	82,000,000	83,000,000	84,000,000	85,000,000	86,000,000
24	Population of the United States by Duration of Residence in the United States by Birthplace	76,000,000	77,000,000	78,000,000	79,000,000	80,000,000	81,000,000	82,000,000	83,000,000	84,000,000	85,000,000	86,000,000
25	Population of the United States by Duration of Residence in the United States by Duration of Residence	76,000,000	77,000,000	78,000,000	79,000,000	80,000,000	81,000,000	82,000,000	83,000,000	84,000,000	85,000,000	86,000,000

A 33117  
 Statistical & Reference Tables  
 1890-1900



Duke Street..... 632  
 Gladstone Ave..... 636  
 Rose Ave..... 448  
 Sackville Street..... 448

Winchester Street.....	479	474	485	492	486	455	481	495	498	464	481
Queen Victoria.....	353	371	371	376	379	357	464	490	520	505	477
Brant Street.....	340	344	344	342	329	326	386	394	389	360	477
Parliament Street.....	280	273	283	283	288	274	343	355	344	331	343
Brook Ave.....	239	237	247	247	245	227	249	263	254	327	306
Cottingham Street.....	245	255	271	289	289	284	343	361	367	344	301
Dawson.....	218	211	226	243	243	218	207	252	265	354	246
Dovercourt Street.....	317	312	389	396	396	382	431	456	452	446	238
Morse Street.....	365	372	372	389	396	382	431	456	452	446	405
Palmerston Ave.....	233	229	225	217	223	201	147	147	317	303	224
York Street.....	245	235	233	233	231	230	222	222	232	226	221
Lealie Street.....	98	92	92	98	89	81	80	94	112	165	94
Mabel Street.....	101	105	109	125	146	148	121	118	115	112	120
Howard Street.....	53	47	55	57	57	65	60	54	55	52	55
Island.....	9	9	8	8	11	21	13	11	11	11	11
Perth Street.....	39	41	51	74	78	73	83	85	97	92	72
Orphans' Home.....	144	147	138	133	137	134	133	140	137	138	138
College Ave.....	96	105	112	115	124	119	134	140	152	164	126
Boys' Home.....	72	77	72	76	68	65	68	69	70	70	71
Girls' Home.....	62	61	64	65	67	63	61	60	64	68	63
Sackville Street Br'ch.....	58	58	53	63	61	58	61	51	51	51	57
Euclid Ave.....	39	42	42	49	50	46	46	51	49	51	45
St. Anne's.....	.....	.....	.....	96	92	83	.....	.....	.....	.....	45
Grace Street.....	.....	.....	.....	.....	.....	.....	.....	.....	.....	.....	90
Kew Beach.....	.....	.....	.....	.....	.....	.....	.....	.....	.....	.....	371
.....	.....	.....	.....	.....	.....	.....	.....	.....	.....	.....	18
<b>Total</b> .....	20256	19961	20145	21526	21431	20396	21861	22503	22492	21605	21218

SHOWING THE VARIATION BETWEEN THE 1901 AND 1902 CENSUSES

LIVABLE



.....	381	592	569	504	483	502	665	674	710	663
.....	573	536	570	563	581	537	522	689	647	646
.....	406	392	399	399	372	353	398	408	404	408

Winchester Street.....	445	435	441	442	453	410	436	454	438	425
Queen Victoria.....	307	331	304	327	380	381	353	425	459	463
Erant Street.....	311	302	304	327	320	315	350	337	338	326
Parliament Street.....	962	251	248	236	294	286	352	325	300	296
Brook Ave.....	210	204	209	213	206	199	237	279	303	288
Cottigham Street.....	253	221	227	242	252	256	205	325	227	224
Dewson Street.....	203	195	187	191	204	206	242	231	237	229
Dovercourt.....	326	313	221	333	353	333	376	397	397	404
Palmerston Ave.....	168	201	199	191	194	166	134	134	291	281
York Street.....	226	222	218	201	205	202	196	194	214	209
Lealie Street.....	84	79	83	80	71	69	67	81	97	97
Mabel Street.....	90	95	96	111	127	126	113	100	101	102
Howard Street.....	42	42	49	48	51	53	47	42	47	46
Island.....	9	7	8	7	10	12	9	6	11	9
Perth Street.....	34	38	42	53	59	62	56	70	81	82
Orphaan's Home.....	137	140	130	119	120	126	127	130	112	131
College Ave.....	74	71	79	81	84	85	89	95	104	122
Boys' Home.....	64	76	73	75	67	64	68	65	69	68
Girls' Home.....	61	59	61	63	61	59	58	59	61	66
Sackville Street Br.....	54	52	51	51	51	48	53	48	45	47
Euclid Ave.....	31	33	36	40	42	42	.....	.....	.....	.....
St. Anne's.....	.....	.....	.....	77	79	64	.....	.....	.....	.....
Grace Street.....	.....	.....	.....	.....	.....	.....	307	340	338	334
Kew Beach.....	.....	.....	.....	.....	.....	.....	.....	.....	.....	15
Total.....	18443	17965	18252	18905	18787	18177	19328	20020	19889	19470

APPROVED BY THE BOARD OF HEALTH AND WATER SUPPLY OFFICERS HELD ON JAN. 1899  
 J. W. B. C.

T A B L E C.

Showing the Number of Days Lost through Absence during the year, 1889.

SCHOOLS.	Average Registered Numbers.	JAN.	FEB.	MAR.	APRIL.	MAY.	JUNE.	Sept.	OCT.	NOV.	DEC.
Dufferin.....	1160	1739	2393	1881	2399	2608	1965	2096	2254	2252	1783
Ryerson.....	1098	1620	2017	1570	1825	2459	2150	1779	1892	2040	1656
Wellesley.....	1085	1220	1604	1344	1398	18.3	4778	1670	1459	1676	1185
Jesse Ketchum.....	1008	2224	2084	1747	1813	2581	2047	1620	1886	1853	1167
Parkdale.....	689	.....	.....	.....	1393	1636	1549	1856	1628	1694	914
Givins' Street.....	867	1275	1772	1612	1663	2230	1584	1457	1826	1672	1055
Lansdowne Ave.....	989	1066	1528	1329	1285	1923	1844	1509	1628	2183	1563
Manning Ave.....	663	1102	1304	985	1171	1607	1234	961	1238	1198	785
Bolton Ave.....	977	1184	1519	1127	1509	2149	1459	1253	2422	1815	933
Phoebe Street.....	657	1215	1477	1428	2014	1966	1369	1608	1545	1435	1041
Clark Street.....	724	795	961	930	1230	1468	1012	1296	1987	1170	689
Park Street.....	809	824	1224	1311	1327	1405	1338	1322	1378	1671	1027
John Street.....	571	1170	1264	1238	1420	1706	1259	1181	1392	1774	885
Niagara Street.....	642	1056	1170	1076	1161	1571	1194	882	1323	1187	838
Borden Street.....	814	914	990	1136	1366	1289	981	1361	1532	1668	723
Church Street.....	527	741	958	783	1001	1112	1305	949	945	953	513
Elizabeth Street.....	400	766	937	856	867	1054	833	970	1089	1016	498
Louisa Street.....	413	628	769	657	1132	932	932	961	1004	1330	463
Bathurst Street.....	525	733	1042	1084	1142	1950	725	1034	1014	1013	548
Clinton Street.....	426	909	838	835	941	1021	876	751	831	627	978
Duke Street.....	450	904	1067	1057	1350	1164	847	1517	1371	1320	647
Madison Ave.....	669	751	877	1080	1371	1532	740	1217	1368	1324	846
Keopavatus.....	659	781	1167	1080	1724	1532	1429	986	1192	1449	1019
Sackville Street.....	439	614	715	594	607	817	632	697	692	706	510

Winchester Street.....  
Queen Victoria.....  
Grant Street.....

481  
477  
479

595  
710  
710

877  
.....  
.....

845  
.....  
.....

869  
1216  
869

1160  
1834  
1160

1222  
847  
1214

675  
1214  
675

909  
573  
909

1186  
938  
1186

794  
424  
794



450	304	1067	1057	1550	1164	847	1217	1171	1320	697
671	669	807	1310	1771	1275	577	577	577	1334	846
669	781	1061	1774	1553	1420	986	1192	1192	1449	1019
439	614	715	694	607	817	632	697	692	706	510
481	595	877	845	869	1160	1222	676	909	1186	724
373	719	967	967	1216	1324	847	1214	873	958	421
343	644	786	751	1183	1183	931	1005	1435	1264	576
306	506	584	321	675	791	795	666	895	873	571
246	680	803	506	524	848	465	704	1363	856	589
301	400	613	521	694	721	539	473	664	613	458
238	415	306	434	633	554	415	537	662	797	453
405	638	926	704	921	1230	1003	416	396	416	394
224	508	623	530	599	684	547	884	1017	995	609
231	384	363	455	609	612	528	237	257	443	332
94	203	211	111	175	281	212	544	595	402	316
150	155	129	192	215	288	304	282	151	233	145
157	200	103	129	114	140	124	268	357	288	176
11	3	20	6	21	13	93	43	237	174	125
72	87	103	145	498	445	243	414	333	283	30
138	82	107	133	218	254	133	87	137	161	101
126	296	442	386	301	461	316	342	268	401	161
71	38	35	8	14	24	10	6	27	442	328
63	97	40	55	18	16	30	36	16	11	24
57	141	165	180	239	2	218	65	70	34	17
45	90	118	118	163	179	76	...	...	75	65
378	...	...	...	240	316	328	...	...	...	...
18	...	...	...	...	...	...	749	958	939	606
21218	30769	38062	34426	43261	51495	40866	39702	45516	46725	28775
Total.....										

Printed and Published by the Government Printer, Perth, 1926.

TABLE D.

Showing the Number of Cases of Lateness during the year, 1889.

SCHOOLS.	Average Reg. Nos.	MONTHS.												TOTAL.
		JAN.	FEB.	MAR.	APRIL	MAY.	JUNE.	SEPT.	OCT.	NOV.	DEC.			
Dufferin.....	1160	30	37	15	11	16	8	13	29	32	29	30	280	
Everson.....	1038	98	69	31	25	36	24	29	45	35	29	35	491	
Wellesley.....	1035	31	27	17	9	9	19	18	23	32	23	32	268	
Jeana Ketchum.....	1008	72	76	35	33	48	35	21	62	53	31	62	468	
Parkdale.....	689	85	70	39	24	48	15	25	22	12	14	22	259	
Clavin's Street.....	867	60	48	30	23	39	29	43	32	40	16	40	404	
Landowne Ave.....	989	76	60	48	52	39	64	35	39	39	36	57	537	
Manning Ave.....	663	30	12	12	12	22	20	34	48	66	42	10	161	
Bolton Ave.....	977	50	35	29	18	22	11	15	22	22	10	10	388	
Phoebe Street.....	657	49	29	28	20	30	30	40	42	42	27	21	353	
Victoria.....	724	97	86	49	40	39	28	50	66	68	58	58	581	
Park.....	509	41	56	39	30	32	34	41	34	44	30	38	381	
Nahn Street.....	571	79	71	48	62	53	36	31	69	68	49	56	566	
Biagara.....	642	82	97	15	20	16	14	12	16	32	5	30	309	
Jordan.....	580	56	42	48	31	38	25	48	52	36	16	28	389	
Church.....	527	54	63	34	22	30	12	17	18	28	28	28	306	
Elizabeth.....	400	27	28	13	19	26	28	19	21	25	14	22	290	
Louis.....	413	29	35	19	35	19	26	33	38	26	14	24	290	
Bainuret.....	525	49	42	38	45	35	37	30	22	58	27	2	383	
Clinton.....	426	13	8	4	2	3	3	3	5	3	3	2	43	
Duke.....	450	51	41	27	11	17	9	15	9	17	5	5	202	
Gladstone Ave.....	671	15	36	41	1	2	8	5	5	4	4	1	113	
Rose Ave.....	669	65	71	27	25	40	28	25	40	50	36	40	407	
Sackville Street.....	439	5	4	2	4	1	2	6	4	3	5	3	36	

Winchester Street.....	481	9	9	11	17	10	23	21	16	161
Queen Victoria.....	377	..	..	67	42	39	41	28	34	249
Beant Street.....	473	41	18	29	34	23	14	33	35	300

Rose Ave. .... 1 113  
 40 36  
 5 5  
 4 3  
 3 4  
 2 6  
 1 1  
 2 4  
 40 1  
 28 2  
 25 6  
 95 4  
 27 2  
 21 2  
 27 4  
 71 4  
 30 4  
 65 5  
 439

Winchester Street.....	481	38	9	9	11	17	7	10	23	21	16	161
Queen Victoria.....	477	41	..	..	67	42	37	28	4	25	13	249
Brant Street.....	373	28	41	18	29	34	23	25	32	82	24	338
Parliament Street.....	343	28	29	21	23	11	17	19	37	21	16	222
Brock Ave.....	306	13	12	10	5	6	3	5	3	12	8	75
Cottingham Street.....	246	26	24	13	7	11	10	7	27	24	19	161
Dowson Street.....	301	25	16	11	6	10	1	11	18	25	17	130
Dovercourt.....	238	37	14	13	19	24	7	12	25	17	13	181
Morse Street.....	405	41	35	35	26	20	15	20	38	25	19	274
Palmerston Ave.....	224	40	27	15	10	10	3	2	..	46	25	178
York Street.....	231	45	41	24	20	34	24	27	27	16	20	278
Leslie Street.....	94	40	11	8	11	13	8	..	8	6	9	114
Mabel Street.....	130	7	6	5	7	5	3	16	11	2	1	57
Howard Street.....	55	11	12	2	3	8	2	3	14	8	9	72
Inland.....	11	..	..	..	5	0	4	4	1	2	..	16
Perth Street.....	72	17	13	14	14	37	9	27	30	32	5	198
Orphan's Home.....	138	2	1	1	4	..	..	1	2	..	2	13
College Ave.....	126	69	84	114	95	67	64	68	105	76	62	784
Boys' Home.....	71	..	..	..	..	..	..	..	..	..	..	0
Girls' Home.....	63	..	..	6	..	..	..	..	..	..	..	8
Sackville Street Branch.....	57	10	6	4	3	6	6	14	6	8	..	63
Knoll Ave.....	45	8	5	1	5	7	5	..	..	..	..	31
St. Anne's.....	30	..	..	..	3	..	2	..	..	..	..	5
Grace Street.....	378	..	..	..	..	..	..	34	40	30	30	134
Kew Beach.....	18	..	..	..	..	..	..	..	..	..	..	..
Total.....	21218	1737	1534	984	1055	987	812	962	1249	1289	828	11497

TABLE E.

Comparative Statement of the City Schools, under Specific Headings, from 1844 to 1889, both inclusive.

Year.	City Population.	Average Registered Attendance.	Average Daily Attendance.	No. of Teachers.	Average No. of Pupils to each Teacher.	Total cost of Maintaining the Schools.	Cost per child per an. on basis of Registered Attendance.	Cost per child per an. on basis of Daily Attendance.
1844	18500	.....	1194	12	100 4 <sub>3</sub>	months, \$ 5,508	.....	5 00
1845	19706	.....	1208	12	92 12	7,684	.....	7 00
1846	20565	.....	1212	15	81 12	8,044	.....	6 00
1847	21734	.....	1255	13	97 12	7,484	.....	6 00
1848	23503	.....	1431	13	110 6	3,668	.....	5 20
1849	24226	.....	1325	13	102 6	3,668	.....	5 08
1850	25766	.....	1259	15	91 12	7,992	.....	6 30
1851	30762	1843	1266	16	85 12	9,624	\$ 5 80	7 20
1852	35000	1872	1346	16	84 12	10,232	5 40	7 40
1853	40000	1886	1402	20	70 12	12,860	7 00	9 00
1854	41500	1971	1456	21	69 12	16,704	8 50	11 40
1855	42500	2066	1570	31	50 12	20,872	10 00	13 00
1856	43250	2318	1747	32	55 12	22,568	10 00	12 80
1857	45000	2480	1863	36	52 12	24,216	10 00	13 00
1858	47500	2522	1987	36	55 12	24,386	9 69	12 80
1859	45000	2742	2150	38	56 12	25,212	9 20	11 73
1860	45000	2846	2260	38	57 12	26,044	9 15	11 52
1861	44743	2800	2180	38	57 12	25,640	9 16	11 75
1862	45000	2825	2183	38	57 12	25,054	8 94	11 48
1863	47500	3000	2187	38	60 12	25,636	8 54	11 21
1864	47500	3121	2400	39	61 12	26,184	8 39	10 91
1865	47500	3248	2251	40	56 12	26,448	8 11	11 75
1866	47500	3139	2399	41	58 12	27,548	8 52	11 17
1867	47000	3364	2609	41	64 12	26,900	7 90	10 31
1868	50000	3657	2810	45	62 12	29,444	7 94	10 33
1869	55000	3906	3132	46	68 12	30,460	7 80	9 73
1870	56000	4106	3288	50	64 12	33,348	8 02	10 02
1871	57500	4646	3638	52	70 12	35,000	7 53	9 62
1872	58000	5100	4070	61	67 12	42,5 0	8 03	10 44
1873	60000	5536	4453	65	69 12	55,500	10 02	12 46
1874	62000	5924	4814	75	85 12	52,000	6 31	10 80
1875	64000	6447	5386	90	72 12	58,772	6 08	10 91
1876	65000	6912	5976	94	73 12	60 4 6	6 17	10 13
1877	67000	7606	6860	128	59 12	76,066	6 90	11 07
1878	68000	7276	7467	140	59 12	83,792	7 29	11 22
1879	70000	8910	8144	148	60 12	89,713	7 44	11 02
1880	73000	8987	8215	150	60 12	92,842	7 45	11 30
1881	92000	9321	8409	162	58 12	98,602	7 91	11 75
1882	93000	9874	8802	176	56 12	110,872	8 13	11 52
1883	95000	11191	10111	200	56 12	134,317	8 77	13 28
1884	96000	13281	11758	227	59 12	147,821	8 42	12 57
1885	110000	13905	12484	241	58 12	161,399	8 86	12 93
1886	118403	15365	13642	277	60 12	170,941	8 34	12 34
1887	126169	16874	14838	288	59 12	211,708	9 59	14 94
1888	165000	19650	16567	326	60 12	228,954	9 13	13 82
1889	175000	21218	18926	405	53 12	267,442	9 45	14 13

TABLE F.

List of Teachers...

Head-  
 5000 per centum per an,  
 on basis of Daily  
 Attendance.

5 00  
 7 00  
 6 00  
 6 00  
 5 20  
 5 08  
 6 30  
 7 20  
 7 40  
 9 00  
 1 40  
 3 00  
 2 80  
 3 00  
 2 80  
 1 73  
 1 52  
 1 75  
 1 48  
 1 21  
 0 91  
 1 75  
 1 17  
 0 81  
 0 33  
 0 73  
 0 02  
 0 62  
 0 44  
 0 46  
 0 80  
 0 91  
 0 13  
 07  
 22  
 02  
 30  
 75  
 52  
 28  
 57  
 93  
 34  
 94  
 82  
 13

**TABLE F.**  
 List of Teachers, their Certificates, and the dates at which they entered the service of the Board.

NAMES.		CERTIFICATES.	ENTERED SERVICE OF BOARD. (Last Time.)
<b>PRINCIPALS.</b>			
Samuel McAllister.....	.....	1st A.	November, 1859
Miss Annie L. Armstrong..	.....	2nd A.	July, 1861
Miss Olivia Dann.....	.....	1st A.	January, 1864
John Campbell.....	.....	1st A.	November, 1868
Miss Mary A. Worth.....	.....	1st B.	September, 1870
Miss E. A. Williams.....	.....	1st B.	October, 1870
A. F. MacDonald.....	.....	1st A.	May, 1871
Robert W. Doan.....	.....	1st B.	April, 1872
Miss Susan McKenzie.....	.....	2nd A.	April, 1872
Miss S. MacCreight.....	.....	1st C.	April, 1872
W. J. Hendry.....	.....	1st C.	January, 1873
Andrew Hendry.....	.....	1st C.	September, 1874
Levi J. Clark.....	.....	1st C.	November, 1874
Miss Hattie How.....	.....	2nd B.	1874
Miss Annrie I. Cameron.....	.....	1st A.	August, 1875
Mrs. G. S. Riches.....	.....	2nd A.	February, 1875
Mrs. J. S. Arthurs.....	.....	1st A.	February, 1876
G. K. Powell.....	.....	1st A.	January, 1877
Adam Morrison.....	.....	2nd B.	January, 1877
George Christie.....	.....	2nd B.	January, 1877
R. T. Mearns.....	.....	2nd B.	January, 1877
Miss Jessie Mark.....	.....	2nd B.	September, 1879
Miss F. McKee.....	.....	2nd B.	October, 1879
Thomas Pecker.....	.....	2nd A.	September, 1881
James Roddy.....	.....	2nd E. †	September, 1881
Miss E. Gillin.....	.....	1st C.	January, 1882

TABLE F.

List of Teachers, their Certificates, and the dates at which they entered the service of the Board.

NAMES.		CERTIFICATES.	ENTERED SERVICE OF BOARD (Last Time.)
PRINCIPALS.			
E. A. Stevens.....		1st C.	March, 1863
J. T. Slater.....		1st C.	September, 1863
J. E. Armstrong.....		2nd A.	September, 1863
Chas. S. McMain.....		2nd B.	September, 1863
R. W. Hicks.....		1st B. *	December, 1863
Harold Clark.....		1st C.	January, 1864
Mrs. Polley.....		2nd B.	February, 1864
Alexander Muir.....		1st A. *	May, 1864
A. McMillan.....		1st A.	November, 1864
E. Byfield.....		1st C.	November, 1864
Chester Ferris.....		1st C.	October, 1866
Miss M. Cowan.....		2nd A.	January, 1867
W. E. Smith.....		1st B.	October, 1867
E. W. Bruce.....		1st A.	January, 1868
George Deacon.....		2nd	January, 1868
W. F. Chapman.....		1st B.	January, 1868
J. Bennett.....		1st C.	February, 1868
D. J. McKinnon.....		1st A.	April, 1868
J. W. Narraway.....		1st B.	October, 1868
			March, 1869
ASSISTANT TEACHERS.			
Thomas Hogarth.....		2nd B.	January, 1866
W. H. Hardton.....		1st A.	September, 1868
J. L. Leary.....		1st C.	September, 1868
M. Parkinson.....		1st C.	January, 1869
G. M. Ritchie.....		1st C. *	March, 1869

\* Granted by County Board. Made Provincial by Act of Legislature, 1865.

+ Third year under-graduate in Toronto University.

FEMALE ASSISTANT TEACHERS.

Miss M. J. Keown.....	1st A. *	April, 1862
Elizabeth Kennedy.....	2nd A.	November, 1865
Susan Hamilton.....		
C. M. Churchill.....		

1st A. \*  
2nd A.  
1st C.

FEMALE ASSISTANT TEACHERS.

Miss M. J. Keown.....	1st A.	1852
" Elizabeth Kennedy.....	2nd A.	1855
" Susan Hamilton.....	1st C.	1858
" C. M. Churchill.....	1st B.	1858
" Rebecca Thompson.....	2nd A.	1859
" Kate A. Scarlet.....	2nd B.	1863
" Jessie Rogers.....	1st R.	1865
" Charlotte Spotton.....	1st B.	1866
Mrs. Annie Carey.....	2nd A.	1870
Miss J. A. Cruise.....	1st C.	1870
" Jessie Campbell.....	1st C.	1870
" Margaret Coyne.....	1st C.	1870
" Emma Kennedy.....	1st C.	1871
" A. M. Killoch.....	1st C.	1872
" Carrie M. Gray.....	1st A.	1873
" Maria Woods.....	1st C.	1873
" Amelia Sims.....	2nd A.	1873
" Margaret Hunter.....	2nd B.	1873
Mrs. E. A. Green.....	1st C.	1874
Miss Jane Smyth.....	1st A.*	1874
" Mary Gunn.....	1st B.	1874
Mrs. J. A. McBrien.....	2nd B.	1874
Miss Thomasina Carlyle.....	2nd B.	1875
" Louisa Lumsden.....	2nd B.	1875
Mrs. M. A. McDonald.....	2nd A.	1875
Mrs. Emma Lilly.....	2nd A.	1875
Miss Isabella Mearns.....	2nd B.	1875
" Minnie Smith.....	2nd A.	1875
" Alice Freeman.....	2nd A.	1875
" Carrie J. Watson.....	1st B.	1875
" Martha Sefton.....	2nd A.	1875
Mrs. J. S. Balmer.....	2nd B.	1876
Miss J. Gunn.....	2nd B.	1876
	1st C.	1876

WHITE J. COLLIER

TABLE F.—CONTINUED.  
FEMALE ASSISTANT TEACHERS.

NAMES.	CERTIFICATES.	ENTERED SERVICE OF BOARD (Last Term.)
Miss C. Sykes.....	2nd B.	1876
" Kate M. Allen.....	2nd A.	1876
" Charlotte F. Jackson.....	2nd B.	1876
Mrs. Bredon.....	1st B.	1877
Miss Eliza M. Chadwick.....	2nd B.	1877
" L. Gellady.....	2nd B.	1877
" A. Gray.....	1st C.	1877
" E. R. Gray.....	2nd B.	1877
" Sarah Hagarty.....	2nd B.	1877
" L. Kessack.....	2nd B.	1877
Mrs. McCuaig.....	2nd A.	1877
Miss L. Payne.....	2nd B.	1877
" E. Y. Sams.....	2nd B.	1877
" A. M. Sifton.....	2nd B.	1877
" S. L. Taylor.....	2nd B.	1877
" Lois Slater.....	1st C.*	1877
Mrs. M. Steward.....	2nd A.	1877
Miss F. Martin.....	2nd B.	1877
Miss Agnes McIntyre.....	2nd B.	1877
" M. Spence.....	2nd A.	1877
" M. Milne.....	2nd A.	1877
" E. C. Sturrock.....	2nd A.	1877
" F. Sims.....	2nd B.	1877
" L. Dickinson.....	2nd B.	1877
" M. J. McCally.....	1st C.	1878
" M. Mullen.....	2nd A.	1878
" I. Nudel.....	2nd A.	1878
Miss Sadie Alice Anderson.....	2nd B.	1879
" J. Anderson.....	2nd A.	1879
" J. F. Brown.....	2nd B.	1879
" S. E. A. Sobieski.....	2nd A.	1879



1878  
September,  
1878  
September,

2nd A.  
2nd A.

at. saunen.  
" I. Nudel.

Miss Sædie Alice Anderson.....	2nd B.	January,	1879
" J. Anderson.....	2nd A.	September,	1879
" J. P. Bevers.....	2nd B.	September,	1879
" S. E. A. Scobie.....	2nd B.	September,	1879
" M. Smyth.....	2nd B.	September,	1879
" P. Black.....	2nd B.	October,	1879
" A. McKee.....	2nd B.	October,	1879
Mrs. M. J. Greer.....	1st B.	December,	1879
Miss Carrie Catcott.....	2nd B.	December,	1880
" A. V. Beattie.....	2nd B.	September,	1881
" Ellen Daw.....	2nd A.	September,	1881
" M. Fetherstonhangh.....	2nd B.	September,	1881
" Helen J. Lauskal.....	2nd B.	September,	1881
Jessie Sample.....	2nd B.	September,	1881
Mrs. A. Thorold.....	1st B.	September,	1881
" G. C. Warburton.....	1st C.	September,	1881
Miss Amy Fell.....	2nd A.	September,	1881
" M. L. Emery.....	2nd B.	October,	1881
" Kate A. Hardy.....	2nd B.	January,	1882
" Lizzie McCreight.....	2nd B.	January,	1882
" Jessiæ Niven.....	2nd B.	January,	1882
" Amy Sanderson.....	2nd B.	January,	1882
" S. Tomlinson.....	2nd B.	January,	1882
" H. K. Currey.....	2nd A.	November,	1881
" R. Church.....	2nd A.	November,	1881
" M. E. Glasford.....	2nd A.	November,	1881
" B. Johnston.....	1st C.	September,	1882
" G. Langlois.....	2nd A.	September,	1882
Mrs. M. M. K. MacGregor.....	2nd A.	September,	1882
Miss Rachel E. Purdie.....	1st A.	September,	1882
" M. Saunders.....	2nd B.	September,	1882
" M. G. Sheppard.....	2nd B.	September,	1882
" M. B. Shier.....	2nd B.	September,	1882
" J. M. Wallace.....	2nd B.	September,	1882

TABLE F-COMMUNAL

TABLE F.—CONTINUED.  
FEMALE ASSISTANT TEACHERS.

NAMES.	CERTIFICATES.	ENTERED SERVICE OF BOARD (Last Line.)
Miss M. White.....	2nd B.	September, 1862
" I. F. McKim.....	1st A.	October, 1862
" M. August.....	2nd B.	November, 1862
" Emily Langton.....	1st B.	November, 1862
" E. McAdam.....	1st A.	January, 1863
" M. Tomlinson.....	2nd A.	January, 1863
" E. Sims.....	2nd B.	March, 1863
" L. M. Currie.....	2nd B.	July, 1863
" J. Bradshaw.....	2nd B.	September, 1863
" E. Berney.....	2nd B.	September, 1863
" A. Coupland.....	2nd B.	September, 1863
" J. Eadie.....	1st A.	September, 1863
" H. Fraser.....	1st B.	September, 1863
" M. Fortune.....	2nd B.	September, 1863
" M. E. Kettle.....	2nd B.	September, 1863
" L. Palmer.....	2nd B.	September, 1863
" C. E. Christie.....	2nd A.	September, 1863
" N. Johnston.....	2nd B.	October, 1863
" H. M. Jones.....	2nd B.	October, 1863
" Emma C. Williams.....	2nd B.	October, 1863
" M. E. Littlefield.....	2nd B.	December, 1863
" M. Anderson.....	2nd B.	December, 1863
" R. A. Cranfield.....	2nd B.	January, 1864
Mrs. Alice M. Hodgson.....	2nd B.	January, 1864
Miss Alice M. Hodgson.....	2nd B.	January, 1864
Miss L. Tector.....	2nd B.	January, 1864
" A. Wilson.....	2nd B.	January, 1864
" Nellie Woolley.....	2nd B.	January, 1864
" M. Ridgson.....	2nd B.	January, 1864
" A. D. Chown.....	2nd B.	January, 1864

1884  
1884  
1884

January,  
January,  
January,

2nd B.  
2nd B.

Miss Alice M. Hodgson.

Miss L. Tector.....	2nd B.	1884
" A. Wilson.....	2nd A.	1884
" Nellie Woolley.....	2nd B.	1884
" M. Pidgeon.....	2nd B.	1884
" A. D. Chown.....	2nd B.	1884
" A. E. Cullen.....	2nd B.	1884
" C. Gray.....	1st B.	1884
" I. Helt.....	2nd B.	1884
Mrs. MacFarlane.....	2nd B.	1884
Miss A. Myers.....	2nd A.	1884
" C. Niven.....	2nd B.	1884
" M. J. Warren.....	2nd B.	1884
" L. Young.....	2nd B.	1884
" C. Eadie.....	2nd B.	1884
" L. McFaul.....	2nd B.	1884
" May Sheppard.....	2nd B.	1884
" S. Noble.....	2nd A.	1884
" J. Gray.....	2nd B.	1884
" P. Henry.....	2nd B.	1885
Mrs. Kendrick.....	2nd B.	1885
Miss S. Cook.....	2nd B.	1885
" L. Brown.....	2nd A.	1885
" F. E. Sneath.....	2nd A.	1885
" A. H. Sanders.....	2nd B.	1885
" E. McTaggart.....	2nd B.	1885
" L. M. Starrette.....	2nd A.	1885
" A. Duff.....	2nd B.	1885
" M. Logan.....	2nd B.	1885
" B. J. Starrette.....	2nd A.	1885
" C. Reid.....	2nd B.	1886
" Christina M. Smiley.....	2nd A.	1886
" M. Whiteside.....	2nd B.	1886
" A. Henry.....	2nd B.	1886
" J. St. Clair Macdonald.....	2nd A.	1886
		March,

TABLE F.—CONTINUED.  
FEMALE ASSISTANT TEACHERS.

NAMES.	CERTIFICATES.	ENTERED SERVICE OF BOARD (Last Time.)
Miss C. L. Byam.....	2nd B.	April, 1886
" M. Bell.....	2nd A.	April, 1886
" M. Hay.....	2nd A.	April, 1886
" C. Malone.....	2nd B.	April, 1886
" S. Sheppard.....	2nd B.	April, 1886
" I. Sutherland.....	2nd A.	April, 1886
" M. J. Smith.....	2nd B.	April, 1886
" Mina Bee.....	2nd A.	May, 1886
" B. Forsyth.....	2nd B.	May, 1886
" M. Gowans.....	2nd A.	May, 1886
" M. C. Green.....	2nd A.	May, 1886
" L. Sunderson.....	2nd B.	May, 1886
" S. Field.....	2nd B.	June, 1886
" M. Pearson.....	2nd A.	June, 1886
" A. Stewart.....	2nd B.	June, 1886
" M. E. Adams.....	1st B. *	September, 1886
" A. Baxter.....	2nd B.	October, 1886
" M. Baillie.....	2nd A.	October, 1886
" A. L. McWhirk.....	2nd B.	October, 1886
" A. Evans.....	2nd B.	October, 1886
" B. Evans.....	2nd B.	October, 1886
Mrs. M. E. Hay.....	2nd A.	October, 1886
Miss S. Keels.....	2nd B.	October, 1886

Miss M. H. Keeler.....  
" L. Kennedy.....  
" M. L. McMillan.....

2nd B.  
2nd B.

October,  
October,

1886  
1886



TABLE F.—CONTINUED.  
FEMALE ASSISTANT TEACHERS.

NAMES.	CERTIFICATES.	ENTERED SERVICE OF BOARD (Last Time.)
Miss M. Sanderson.....	2d B.	1887
" M. Foote.....	2d B.	1887
" H. Jolley.....	2d B.	1887
" L. Langstaff.....	2d B.	1887
" I. Frazer.....	2d B.	1887
" M. J. Gillin.....	2d B.	1887
" L. Keede.....	2d A.	1887
" L. P. Rankin.....	2d B.	1887
" Carrie S. Brown.....	2d.	1888
" A. Ecclesstone.....	2d.	1888
" L. A. Gordon.....	2d.	1888
" J. Laidlaw.....	2d.	1888
" A. Mason.....	2d.	1888
" L. V. Peters.....	2d.	1888
" L. H. Bell.....	2d.	1888
" A. Fraser.....	2d.	1888
" A. A. Harding.....	2d.	1888
" M. McQuarris.....	2d.	1888
" L. Roberts.....	2d.	1888
" A. A. Short.....	2d.	1888
" A. Bain.....	2d.	1888
" A. Verth.....	2d.	1888
" L. C. Harrington.....	2d.	1888
" A. Langton.....	2d.	1888
" C. West.....	2d A.	1888
" H. B. Wilcox.....	2d.	1888
" Nellie Arnold.....	2d A.	1888
Miss J. M. Campbell.....		1888
" M. Cobb.....	2d.	1888
" A. B. Davis.....	2d.	1888
" M. Foster.....	2d.	1888



TABLE F.—CONTINUED.  
FEMALE ASSISTANT TEACHERS.

NAMES.	CERTIFICATES.	ENTERED SERVICE OF BOARD (Last Time.)
Miss Jennie Teator.....	2nd.	February, 1889
" Alice Wickens.....	2nd.	February, 1889
" A. Burger.....	2nd.	March, 1889
" F. T. Wood.....	2nd.	March, 1889
" E. Arnold.....	2nd.	April, 1889
" M. E. Black.....	2nd.	April, 1889
" Mary M. Foster.....	2nd.	April, 1889
" M. Hudson.....	2nd.	April, 1889
" K. McFarlen.....	2nd.	April, 1889
" L. Orr.....	2nd.	April, 1889
" A. Walton.....	2nd.	April, 1889
" M. A. Anderson.....	2nd.	April, 1889
" H. Macdonald.....	2nd.	April, 1889
" M. A. Fleming.....	2nd.	April, 1889
" B. Anderson.....	2nd.	May, 1889
" M. E. Allen.....	2nd.	May, 1889
" M. Cameron.....	2nd.	June, 1889
" J. Cruikshank.....	2nd.	September, 1889
" A. B. Duossar.....	2nd.	September, 1889
" E. Edwards.....	2nd.	September, 1889
" L. Edwards.....	2nd.	September, 1889
" J. Everts.....	2nd.	September, 1889
" A. B. Gordon.....	2nd.	September, 1889
" E. S. Graham.....	2nd.	September, 1889
Miss C. Holtorf.....	2nd.	September, 1889
" M. T. Hyndman.....	2nd.	September, 1889
" C. Kleser.....	2nd.	September, 1889
" Mabel Morris.....	2nd.	September, 1889
" L. May.....	2nd.	September, 1889



Miss C. Holtorf.....	2nd.	September, 1889
" M. T. Hyndman.....	2nd A.	September, 1889
" C. Kleiser.....	2nd	September, 1889
" Mabel Morris.....	2nd	September, 1889
" L. Maw.....	2nd	September, 1889
" A. Murray.....	2nd	September, 1889
" May MacIntosh.....	2nd	September, 1889
" M. MacFarlane.....	2nd	September, 1889
" A. McGreggor.....	2nd	September, 1889
" E. McKay.....	2nd	September, 1889
" H. K. McLennan.....	2nd	September, 1889
" J. McFavish.....	2nd	September, 1889
" A. A. Powell.....	2nd A.	September, 1889
" M. R. Shoults.....	2nd	September, 1889
" M. A. Simpson.....	2nd B.	September, 1889
" C. L. Smyth.....	2nd	September, 1889
" A. Thomson.....	2nd A.	September, 1889
" M. Turnbull.....	2nd	September, 1889
" J. B. Welsh.....	2nd	September, 1889
" M. E. Williams.....	2nd	September, 1889
" A. E. Young.....	2nd A.	September, 1889
" Bessie Barris.....	2nd B.	September, 1889
" A. B. Davis.....	2nd	September, 1889
" D. Johnston.....	2nd.	October, 1889
" A. Kyle.....	2nd.	October, 1889
" N. H. Keady.....	2nd A.	October, 1889
" A. P. Lawrence.....	2nd.	October, 1889
" J. McBurnay.....	2nd.	October, 1889
" M. McPherson.....	2nd.	October, 1889
" Bessie Rogers.....	2nd.	October, 1889
" Maggie Rogers.....	2nd.	October, 1889
" Lillie Roberts.....	2nd.	October, 1889
" A. H. Verth.....	2nd A.	October, 1889

JVBE F-COLLING

TABLE F.—CONTINUED.  
FEMALE ASSISTANT TEACHERS.

NAMES.	CERTIFICATES.	ENTERED SERVICE OF BOARD (Last Time.)
Miss L. Davis.....	2nd A.	November, 1889
" M. J. Croust.....	2nd.	November, 1889
" M. Lean.....	2nd.	November, 1889
" I. S. McPherson.....	2nd A.	November, 1889
" S. C. Rogers.....	2nd A.	November, 1889
" M. Todd.....	2nd.	November, 1889
" E. A. Wilkinson.....	2nd.	November, 1889
" Jessie Williams.....	2nd.	November, 1889
" J. Macgadeny.....	2nd A.	December, 1889
" Mary McIntyre.....	2nd.	December, 1889
" E. A. Wray.....	2nd.	December, 1889
KINDERGARTNERS.		
Miss L. N. Curtis.....	.....	September, 1884
" E. N. Dawkins.....	.....	September, 1884
" B. Nudel.....	.....	September, 1884
" F. Dawkins.....	.....	September, 1886
" E. Campbell.....	.....	January, 1886
" C. Lawson.....	.....	September, 1886
" A. Fortune.....	.....	June, 1886
" M. E. Paterson.....	.....	September, 1886
" K. Rankin.....	.....	September, 1886
" D. Walton.....	.....	September, 1886

Miss K. Barkinshaw.....  
 " L. Bolton.....  
 " M. Gowans.....

September, 1886  
 April, 1887

September, 1886  
September, 1886

.....  
.....

.....  
.....

" K. Kaekin.....  
" D. Walton.....

Miss K. Berkinshaw.....	1886
" L. Bolton.....	1887
" M. Gowans.....	1887
" M. Boyd.....	1887
" J. E. Glassford.....	1888
" C. Howard.....	1888
" E. A. Hegler.....	1888
" E. J. Readman.....	1888
" H. Breckenridge.....	1888
" Emma Duff.....	1888
" L. F. Armstrong.....	1888
" D. Nunn.....	1888
" A. Donovan.....	1888
" E. L. Hunt.....	1888
" E. Mingay.....	1887
" Ida E. Griffin.....	1888
" Ida Wilkinson.....	1888
" H. Heakes.....	1889
" A. Wylie.....	1889
" L. Johnstone.....	1889
" L. Thompson.....	1889
" B. Wylie.....	1889

September, 1886  
April, 1887  
April, 1887  
November, 1887  
March, 1888  
March, 1888  
April, 1888  
April, 1888  
June, 1888  
June, 1888  
September, 1888  
September, 1888  
October, 1888  
October, 1888  
December, 1888  
December, 1887  
October, 1888  
September, 1889  
September, 1889  
September, 1889  
October, 1889  
October, 1889  
October, 1889

EMENTS



FINANCIAL STATEMENTS

SECRETARY-TREASURER'S

FINANCIAL STATEMENTS

SCHOOL ACCOUNT

Balance from 1909	\$ 810 51
Municipal Government	70,000 00
Government Grant	40,000 00
Government Grant for City High School	150 00
Franklin School Section	2,000 00
W. H. Haggren	250 00
J. H. Harbo, from late Paradise School Board	100 00
City Council, for purchase of special equipment for charitable institutions	200 00
Accounting for "Rise"	25 00
Expenditure of Building on George Street	100 00
Charges	100 00
City High School	100 00
Carroll Forward	\$20,000 00

FI

Annual  
Schedule  
31,

BUILD

Balance  
Municipal  
Sale of  
H. T.  
Yo  
Parkde

SCHOOL

Balance  
Municipal  
Government  
Government  
Frank  
P. Laug  
J. B. H  
City Co  
mer  
I. Suck  
Rent of

FINANCIAL STATEMENTS

THE CITY OF NEW YORK

## SECRETARY-TREASURER'S

## FINANCIAL STATEMENTS.

*Annual General Statement of Receipts and Expenditure for Public School Purposes, City of Toronto, for the Year ending December 31, 1889.*

## RECEIPTS FOR 1889.

## BUILDING ACCOUNT :

Balance from 1888.....	\$33,712 53
Municipal Appropriation.....	284,099 86
Sale of old George Street Site and Building....	10,000 00
H. T. Thompson, allowance for encroachment, York Street Site.....	110 00
Parkdale Debentures.....	8,750 00
	<hr/>
	\$336,672 39

## SCHOOL ACCOUNT :

Balance from 1888.....	\$ 810 41
Municipal Assessment.....	270,000 00
Government Grant.....	16,457 00
Government Grant for City Model School....	150 00
Frank Turner, School Section 10.....	2,961 25
P. Laughton, " " 13.....	200 00
J. B. Harris, from late Parkdale School Board City Council, to purchase material for gar- ments for Charitable Institutions.....	254 80
	200 00
I. Suckling, for Prizes.....	25 00
Rent of Building on George Street.....	30 10
" " " Church ".....	101 00
" " " Caer Howell Street.....	4 75
	<hr/>
Carried Forward.....	\$291,194 31

## FINANCIAL STATEMENTS.

Brought Forward.....	\$291,194 31
Bryce Bros., Deposit on Tender Confiscated....	225 00
Robinson & Boyd, " ".....	13 45
Toronto Roofing Co. " ".....	14 75
E. E. Pike, refund.....	75 38
Non-Resident Fees.....	34 00
Sale of Old Desks, Stoves, &c.....	63 00
Rebate on Insurance on George Street.....	6 35
Received for Sundries.....	2 55
	<hr/>
	\$291,628 79
Total Receipts.....	\$628,301 18

## EXPENDITURE FOR 1889.

1. By New School Buildings, Sites, etc., per statement in detail. (See Appendix A).....	\$286,846 55
2. Repairs, Alterations and Improvements at the several Schools, Offices, etc. (See Appendix B).....	16,860 43
3. Salaries of Officers, Teachers and Caretakers. (See Appendix C).....	215,479 39
4. Printing, School Supplies, Stationery, Prize Books, etc. (See Appendix D).....	7,995 99
5. Insurance Premiums. (See Appendix E).....	1,733 32
6. Fuel for Schools, Offices, etc. (See Appendix F).....	15,278 24
7. Expenditure on Night Schools. (See Appendix G).....	4,271 68
8. Stoves, Tinsmiths' work, etc. (See Appendix H).....	354 44
9. New School Furniture. (See Appendix I).....	9,373 05
10. Rent for Buildings. (See Appendix J).....	3,841 71
11. Superannuation Allowances. (See Appendix K).....	1,700 00
12. Water Rates for all the Schools. (See Appendix L).....	3,376 68
13. Parkdale (before annexation).....	4,000 00
14. Miscellaneous. (See Appendix M).....	2,403 03
	<hr/>
Total Expenditure.....	\$573,474 51
To Credit of Building Account.....	41,785 09
To Credit of School Account.....	13,041 58

Total Credit Balance Dec. 31, 1889..... \$54,826 67

\$628,301 18

Certified, W. C. WILKINSON,  
Secretary-Treasurer.

Audited and approved,

WM. ANDERSON, } Municipal Auditors of  
W. W. JONES, } Public School Moneys

Toronto, 29th March, 1890.

Stat

D. W

Jno.

Wat

t

J. P

I

Tuck

v

Keitl

E

W. D

C

Smea

H

Baird

A. F.

Spenc

C

W. Pa

R. T. J

A. M.

A. B. C

Geo. I

Smead

Fred.



## FINANCIAL STATEMENTS.

5

## APPENDIX A.

*Statement in detail of Expenditure on Account of New School Buildings, etc., during 1889, given as one sum in Item No. 1, General Statement.*

## BROCK AVENUE SCHOOL.

D. Williams, Balance of Masonry Contract..	\$3,492 00
Jno. Cameron, Extras and Balance of Carpenters' Contract.....	3,340 08
Watson Bros., Extras and Balance of Plasterers' contract.....	548 07
J. Pearcey & Son, Extras and Balance of Painters' Contract.....	160 00
Tucker & Dillon, Extras and Balance of Galvanized Iron Contract.....	141 97
Keith & Fitzsimons, Extras and Balance of Plumbers' Contract.....	185 00
W. D. Hutson, Extras and Balance of Slaters' Contract.....	288 00
Smead, Dowd & Co., Extras and Balance of Heating and Ventilating Contract.....	860 00
	<hr/>
	9,015 07

## CLINTON STREET SCHOOL.

Baird & Yeo.....	33 49
	<hr/>
	33 49

## CRAWFORD STREET SCHOOL.

A. F. Jones, School Site.....	\$9,360 00
Spencer & Wood, on account of Masonry Contract.....	6,400 00
W. Park, on account of Carpenters' Contract	5,150 00
R. T. Brown, " Plasterers' "	600 00
A. M. Brown, " Painters' "	150 00
A. B. Ormsby, " Gal. Iron "	230 00
Geo. Duthie & Son, Slaters' "	400 00
Smead, Dowd & Co., Heating "	1,630 00
Fred. Armstrong, Plumbers' "	175 00
	<hr/>
	24,095 00-
Carried Forward.....	\$33,143 35

Brought Forward..... \$33,143 56

## COTTINGHAM STREET SCHOOL.

Wickett Bros., Extras and Balance of Masonry Contract.....	2,707 10	
E. Martin, Extras and Balance of Carpenters' work.....	2,405 90	
Watson Bros., Balance of Plasterers' Contract.....	347 00	
John Pearcy & Son, on account of Painters' Contract.....	215 00	
Geo. Ringham, Extras and Balance of Gal. Iron Contract.....	103 62	
Keith & Fitzsimons Balance of Plumbers' Contract.....	110 00	
Robt. Rennie & Son, Balance of Slaters' Contract.....	266 00	
Smead, Dowd & Co., on account of Heating and Ventilating.....	1,230 00	
		<u>7,384 62</u>

## CHURCH STREET SCHOOL.

Mrs. Heron, School Site.....	11,700 00	
		<u>11,700 00</u>

## DEWSON STREET SCHOOL.

Wm. Jones, on account of Masonry Contract.....	2,850 00	
W. F. Sexton, Jr., " Carpenters' ".....	2,750 00	
Watson Bros., " Plasterers' ".....	475 00	
Jno. Pearcy & Son, " Painters' ".....	100 00	
A. B. Ormsby " Gal. Iron ".....	75 00	
W. H. Hewlett, Balance of Plumbers' Contract and Extras.....	205 45	
W. D. Hutson, Balance of Slaters' Contract.....	550 00	
Smead, Dowd & Co., Balance of Heating and Ventilating Contract.....	1,715 00	
		<u>8,720 45</u>

## DOVERCOURT SCHOOL.

J. Ades Fowler, Architect's Fees.....	43 08	
		<u>43 08</u>

Carried Forward..... \$60,991 71

E. O.  
Spenc  
ti  
E. H.  
ti  
R. T.  
ti  
A. M.  
ai  
Doug  
ai  
Fred.  
tr  
Rober  
tr  
Smead  
V

Wm. I  
Spence  
Co  
Wm. I  
tra

Bryce  
an  
Thos. I  
tra  
Watson  
an  
Townle  
tra  
J. Dou  
tra  
Robert  
Cor  
Smead,  
Ve

## FINANCIAL STATEMENTS.

7

Brought Forward ..... \$60,991 71

## GRACE STREET SCHOOL.

E. O. Bickford, Exchange of School Site.....	250 00	
Spencer & Wood, Balance of Masonry Contract and Extras.....	6,800 00	
E. Hollett, on account of Carpenters' Contract.....	5,572 48	
R. T. Brown, on account of Plasterers' Contract.....	700 00	
A. M. Brown, Balance of Painters' Contract and Extras.....	380 00	
Douglas Bros., Balance of Gal. Iron Contract and Extras.....	210 00	
Fred. Armstrong, Balance of Plumbers' Contract and Extras.....	313 73	
Robert Rennie & Co., Balance of Slaters' Contract.....	519 00	
Smead, Dowd & Co., Balance of Heating and Ventilating Contract.....	1,625 00	
		<u>16,370 21</u>

## GEORGE STREET SCHOOL.

Wm. Rennie, School Site.....	13,000 00	
Spencer & Wood, on account of Masonry Contract.....	2,000 00	
Wm. Park, on account of Carpenters' Contract.....	600 00	
		<u>15,600 00</u>

## GLADSTONE AVENUE SCHOOL.

Bryce Bros., Balance of Masonry Contract and Extras.....	2,932 00	
Thos. Phillips, on account of Carpenters' Contract.....	2,525 00	
Watson Bros., Balance of Plasterers' Contract and Extras.....	392 24	
Townley & Watkins, Bal. of Painters' Contract.....	179 00	
J. Douglas & Co., Balance of Gal. Iron Contract and Extras.....	103 02	
Robert Rennie & Son, Balance of Slaters' Contract.....	195 00	
Smead, Dowd & Co., Balance of Heating and Ventilating Contract and Extras.....	852 00	
		<u>7,205 26</u>
Carried Forward.....		\$100,167 18

Brought Forward..... \$100,167 18

### HAMILTON STREET SCHOOL.

R. J. Fleming, School Site.....	8,000 00	Wa
Wm. Hamblin, Bal. of Masonry Contract.....	590 00	Th
Geo. H. Matchett, on acct' of Carpenters' Con't	4,263 00	Wa
Watson Bros., " Plasterers' "	650 00	Tay
T. Entwistle, " Painters' "	150 00	A. I
Baird Bros., " Gal. Iron "	200 00	W. J
W. J. Burroughs " Plumbers' "	100 00	Geo.
Robert Rennie " Slaters' "	325 00	Smead
Smead, Dowd & Co., " Heating & Ven- tilating Contract.....	1,450 00	
	<u>21,038 00</u>	

### HURON STREET SCHOOL.

W. E. Crowther, School Site.....	3,015 00
Beatty Chadwick, ".....	3,000 00,
R. Chalkley & Co., on acct' of Masonry Con't	6,900 00
E. W. Powers, " Carpenters' "	1,500 00
	<u>14,415 00</u>

### JESSE KETCHUM SCHOOL.

W. L. Huddart, Contract for whole work and extras for enlarging School.....	15,929 62	Smead
Smead, Dowd & Co., Balance of Heating and Ventilating Contract and Extras.....	3,750 00	Wm.
W. Polkington, Bal. of Sodding Contract....	105 00	E
	<u>19,784 62</u>	Wilso

### LESLIE STREET SCHOOL.

Wm. Hamblin, on account of Masonry Con- tract.....	5,200 00	E
Parkdale Lumber Co., on account of Carpen- ters' Contract.....	4,700 00	Wats
R. T. Brown, on account of Plasterers' Con- tract.....	400 00	Taylor
T. Entwistle, on account of Plumbers' Con- tract.....	200 00	W. F.
Baird Bros., on account Gal. Iron Contract..	200 00	F. Art
W. T. Stewart, Balance of Slaters' Contract..	419 00.	H. Wl
Smead, Dowd & Co., on account of Heating and Ventilating Contract.....	700 00	Smead
Fred. Armstrong, on account of Plumbers' Contract.....	150 00	Williar
	<u>11,969 00</u>	Joseph
		Isabell
		Archib
		Wicket
		Parkda

Carried Forward..... \$167,373 80

FINANCIAL STATEMENTS.

Brought Forward.....\$167,373 80

LANSDOWNE SCHOOL.

Walter Page, Balance of Masonry Contract and Extras.....	3,566 70
Thos. Phillips, Balance of Carpenters' Contract and Extras.....	3,671 30
Watson Bros., on account of Plasterers' Contract and Extras.....	640 36
Taylor & Wheeler, Balance of Painters' Contract.....	246 00
A. B. Ormsby, Balance of Gal. Iron Contract and Extras.....	158 30
W. J. Burreughs, Balance of Plumbers' Contract.....	240 00
Geo. Duthie & Son, Balance of Slaters' Contract and Extras.....	217 00
Smead, Dowd & Co., Balance of Heating and Ventilating Contract.....	1,230 00
	<u>9,969 66</u>

MANNING AVENUE SCHOOL.

Smead, Dowd & Co., Heating and Ventilating.....	3,500 00
	<u>3,500 00</u>

MORSE STREET SCHOOL.

Wm. Hamblin, Bal. of Masonry Contract and Extras.....	3,232 00
Wilson & Howard, Carpenters', Contract and Extras.....	2,911 52
Watson Bros., Plasterers' Contr't and Extras.....	427 00
Taylor & Wheeler, Painters' " ".....	351 00
W. F. Sexton, Jr., Gal. Iron. " ".....	125 80
F. Armstrong, Plumbers' " ".....	64 00
H. Williams, Slaters' Contract.....	182 00
Smead, Dowd & Co., Heating & Ventilating.....	1,705 00
	<u>8,998 32</u>

McCAUL SCHOOL.

William Milligan, School Site.....	3,712 50
Joseph Milligan, " ".....	3,712 50
Isabella McGregor " ".....	2,500 00
Archibald McGregor " ".....	5,000 00
Wickett Bros., on account of Masonry Con.....	6,800 00
Parkdale Lum. Co., " Lumber ".....	1,800 00
	<u>23,525 00</u>

Carried Forward.....\$213,366 78

87 18  
5 00  
1 62  
00  
80

Brought Forward..... \$213,306 78

### NIAGARA STREET SCHOOL.

T. Cannon, Jr., Balance on Masonry Contract and Extras.....	2,373 50	
W. Munroe & Son, Balance of Carpenters' Contract & Extras.....	1,249 46	
R. T. Brown, Balance of Plasterers' Contract and Extras.....	149 25	
Townley & Watkins, Balance of Painters' Contract and Extras.....	109 00	
Smead, Dowd & Co., Balance of Heating and Ventilating.....	2,040 00	
		5,921 21

### PALMERSTON AVENUE SCHOOL.

Spencer & Wood, Balance of Masonry Con.	6,500 00	
Enos Hollett, " " " Carpenters' " and Extras.....	5,815 33	
R. T. Brown, Balance of Plasterers' Contract and Extras.....	798 00	
A. B. Ormsby, on Account of Gal. Iron Con.	200 00	
A. M. Brown, Balance of Painters' Contract and Extras.....	374 60	
Fred Armstrong, Balance of Plumbers' Contract and Extras.....	281 45	
H. Williams & Co., Balance of Slaters' Con.	430 00	
Smead, Dowd & Co., on Account of Heating and Ventilating.....	1,625 00	
		16,024 38

### PARK SCHOOL.

E. & J. J. Gearing, Balance of Masonry Contract and Extras.....	4,416 78	
John Elder, Balance of Carpenters' Contract and Extras.....	3,849 49	
Watson Bros., Balance of Plasterers' Contract and Extras.....	542 27	
Taylor & Wheeler, Balance of Painters' Contract and Extras.....	252 50	
J. Douglas & Co., Balance of Galvanized Iron Contract and Extras.....	95 45	
		\$9,156 49
Carried Forward.....		\$235,312 37

## FINANCIAL STATEMENTS.

11

Brought Forward.....	\$9,156 49	\$235,312 37
W. J. Burroughs, Balance of Plumbers' Contract.....	262 00	
W. D. Hutson, Balance of Slaters' Contract and Extras.....	306 80	
Smead, Dowd & Co., Balance of Heating and Ventilating Contract.....	3,695 00	
	<u>13,420 29</u>	

## PERTH AVENUE SCHOOL.

J. W. G. Whitney & Son, School Site.....	5,440 00	
Pudifin & Holmes, on Acc't of Masonry Con.	3,200 00	
J. Cameron & Son, " " Carpenters' "	3,450 00	
Watson Bros., " " Plasterers' "	450 00	
J. Percy & Son, " " Painters' "	200 00	
W. H. Hewlett & Co., " " Plumbers' "	100 00	
A. B. Ormsby, " " Gal. Iron	60 00	
H. Williams & Co., " " Slaters' "	230 00	
Smead, Dowd & Co., " " Heating and Ventilating.....	775 00	
	<u>13,905 50</u>	

## QUEEN VICTORIA SCHOOL.

J. C. Allen, Balance of Carpenters' Contract	2,222 00	
W. P. Parsons, on acc't of Masonry " "	1,809 00	
Smead, Dowd & Co., Balance of Heating and Ventilating Contract.....	900 00	
George Duthie & Son, Balance of Slaters' Contract.....	310 00	
Cruikshank Bros., Balance Plumbers' work	27 40	
Thos. Fitzgerald, Balance of Plasterers' Con.	470 00	
Clark & Campbell, Balance of Painters' "	204 00	
Tucker & Dillon, " Gal. Iron	107 25	
	<u>6,049 65</u>	

## ROSE AVENUE SCHOOL.

Wm. Hamblin, Balance of Masonry Contract and Extras.....	3,389 31	
Wilson & Howard, Balance of Carpenters' Contract and Extras.....	3,658 37	
R. T. Brown, Balance of Plasterers' Contract	378 00	
Taylor & Wheeler, Bal. Painters' "	388 26	
A. B. Ormsby, on Acc't of Gal. Iron	50 00	
	<u>\$7,863 94</u>	<u>\$268,687 31</u>

Carried Forward.....

Brought Forward.....	\$7,863 94	\$268,687 31
Fred Armstrong, Balance of Plumbers' Contract and Extras.....	156 00	
R. Rennie & Co., Balance of Slaters' Contract.....	231 00	
Smead, Doyd & Co., Balance of Heating and Ventilating Contract.....	2,495 00	
		<u>10,745 94</u>

## SACKVILLE STREET SCHOOL.

J. W. Kennedy, Balance Plasterers' Contract.....	200 00	200 00
--	--------	--------

## WELLESLEY SCHOOL.

C. Menzies, Balance of Carpenters' Contract.....	145 24	
E. J. Lennox, Architect's Commission.....	194 90	
		<u>340 14</u>

## YORK STREET SCHOOL.

R. Chalkley & Co., Balance of Masonry Contract and Extras.....	1,298 00	
W. Munroe & Son, Carpenters' Contract.....	1,188 82	
Watson Bros., Balance of Plasterers' Contract.....	60 00	
John Pearcy & Son, Bal. of Painters.....	47 00	
Geo. Ringham, an Acc't of Gal. Iron.....	28 40	
Toronto Roofing Co. Bal. of Roofing.....	65 25	
Fred Armstrong, Plumbers'.....	24 88	
		<u>2,712 35</u>

## MISCELLANEOUS ACCOUNTS.

A. Jeffrey & Son, Bells for Schools.....	459 00	
Building Deposit Checks returned.....	253 20	
Pearson Bros., Commission on sale of George St. School and Site.....	99 00	
C. H. Bishop, Salary.....	2,000 00	
"    Office Assistance.....	760 00	
Harris & Duncan, Contract for Ash-pits for various Schools.....	400 00	
G. R. Harper, Architects' Commission.....	100 00	
Freight, on Slate Blackboards.....	89 61	
		<u>4,160 81</u>
Total of Item No. 1.....		<u>\$286,846 55</u>



## APPENDIX B.

*Statement in detail of Expenditure for Repairs, Alterations  
and improvements at the several Schools during 1889,  
given as one sum in item No. 2, in General Statement.*

## ARGYLE STREET SCHOOL.

A. Cahoon, Calsomining.....	\$ 12 50	
W. Berry, Removing Night-soil.....	5 40	17 90

## BATHURST STREET SCHOOL.

J. Taylor, Painters' work.....	40 00	
W. Hutchinson, Carpenters' work.....	40 63	
R. Brown, Plasterers' work.....	6 40	
W. J. Burroughs, Plumbers' work.....	6 25	
W. Keeler, Carpenters' work.....	4 20	
E. Hollett, ".....	2 00	
T. M. Buley, Re-glazing.....	1 89	
W. R. Dossor, Sweeping Chimneys.....	1 50	102 87

## BOLTON AVENUE SCHOOL.

H. Martin, Carpenters' work.....	380 12	
H. J. Gillman, Calsomining, &c.....	25 00	
Bennett & Wright, Plumbers' work.....	32 67	
C. Cross & Son, Painters' work.....	12 35	
H. J. Wood, Repairing Eave-Trough.....	4 85	
W. Williamson, Carpenters' work.....	4 50	
E. W. Powers, ".....	6 25	
T. G. Rice, Wire Guards.....	2 00	
R. Warrington, Sweeping Chimneys.....	1 60	
H. Gibbons, Repairs.....	4 15	473 49

## BORDEN STREET SCHOOL.

J. Herdman, Carpenters' work.....	185 32	
T. Sturgeon, Repairs.....	72 32	
W. J. Burroughs & Co., Plumbers' work.....	64 55	
Carried Forward.....	\$322 19	\$594 26

## FINANCIAL STATEMENTS.

Brought Forward.....	\$322 19	\$594 26
J. Taylor, Painters' work.....	56 00	
Saulter Bros., Roofing.....	39 25	
J. Sloan, Carpenters' work.....	17 98	
W. J. Guy, Plumbers' work.....	16 06	
R. Verral, Sodding.....	14 55	
S. W. Marchmont, Removing Night-soil.....	14 00	
P. Jessiman, Plumbers' work.....	7 25	
Thos. Chapple, Carpenters' work.....	5 85	
J. Mansfield, Cleaning Frosting.....	3 50	
W. R. Dosser, Sweeping Chimneys.....	2 30	
E. Taylor, Re-Glazing.....	1 50	
		501 03

## BRANT STREET SCHOOL.

W. J. Burroughs & Co., Plumbers' work.....	58 13	
A. M. Browne, Re-Glazing.....	13 85	
E. Hollett, Carpenters' work.....	13 35	
S. Beatty & Son, Re-Glazing.....	10 00	
J. Sloan, Carpenters' work.....	29 35	
W. R. Dosser, Sweeping Chimneys.....	50	
H. H. Howard, Repairing Scraper.....	25	
R. C. Nicholson, Re-glazing.....	3 00	
		128 43

## BROCK AVENUE SCHOOL.

Abbott & Watson, Lumber.....	6 00	
J. Marshall, Repairs.....	20 00	
W. R. Dosser, Sweeping Chimneys.....	1 00	
A. Nixon, Re-glazing.....	90	
		27 90

## BRUNSWICK HALL.

A. Coyell, Carpenters' work.....	17 15	
E. Hollett, " ".....	60	
		17 75

## CHURCH STREET SCHOOL.

Langston & Co., Repairs.....	34 16	
E. W. Powers, Carpenters' work.....	28 42	
Taylor & Wheeler, Re-glazing.....	12 85	
S. W. Marchmont, Removing Night Soil.....	22 00	
R. J. Stanley & Son, Re-glazing.....	8 55	
T. N. Hopkins, sweeping chimneys.....	1 00	
		106 98
Carried Forward.....		\$1,376 35

FINANCIAL STATEMENTS.

15

Brought Forward..... \$1,376 35

CLINTON STREET SCHOOL.

T. Chapple, Carpenters' work.....	\$200 60	
R. Verral, Sodding .....	44 85	
T. G. Rice, Wire Guards .....	24 00	
W. J. Burroughs & Co., Plumbers' work.....	23 31	
E. Taylor, Re-glazing .....	12 50	
J. McBean, Carpenters' work.....	4 33	
E. Hollett, " " .....	4 35	
W. R. Dossier, Sweeping chimneys.....	1 30	
E. Randall, Re-glazing.....	1 00	
		325 24

COTTINGHAM STREET SCHOOL.

E. Martin, Carpenters' work.....	12 16	
T. N. Hopkins, Sweeping chimneys.....	75	
		12 91

CRAWFORD STREET SCHOOL.

Speight & Van Nostrand, Survey.....	5 00	
Chas. A. Brown, Grade filling.....	75 00	
		80 00

DEWSON STREET SCHOOL.

W. Reid, Repairs.....	6 30	
		6 30

DUFFERIN SCHOOL.

J. Stewart, Painters' work.....	709 70	
Bennett & Wright, Plumbers' work .....	84 62	
M. Hutchinson, Carpenters' work.....	542 56	
R. T. Brown, Plasterers' work.....	120 90	
Wilson & Howard, Carpenters' work.....	19 13	
E. H. Boddy, Painters' work.....	36 50	
T. Cook, Plumbers' work.....	10 78	
R. Warrington, Sweeping chimneys.....	1 60	
J. Wilson, Sod.....	3 00	
C. Terry, White Lime.....	25	
		1,529 04

Carried Forward..... \$3,329 84

594 26

501 03

28 43

27 90

7 75

8 98

8 35

Brought Forward..... \$3,329 84

## DOVERCOURT SCHOOL.

S. Nisbitt, Carpenters' work.....	\$ 29 92
S. Frame, " ".....	83 50
Geo. Busby, Cleaning Earth Closets.....	20 00
R. T. Brown, Plasterers' work.....	16 30
R. Todd, Plumbers' work.....	14 15
A. Wills, Painters' work.....	9 00
T. G. Rice, Wire Guards.....	8 00
S. Beatty & Son, Re-glazing.....	4 70
	<u>185 57</u>

## DOVERCOURT ROAD SCHOOL.

W. J. Burroughs & Co., Plumbers' work....	2 00
W. Keeler, Carpenters' work.....	24 06
	<u>28 04</u>

## DUKE STREET SCHOOL.

Davidson & Kelly, Carpenters' work.....	100 83
Wilson & Howard, " ".....	37 50
D. Woodhouse, Sodding.....	25 80
G. Thorpe & Son, Carpenters' work.....	31 11
Fiddes & Hogarth, Plumbers' work.....	24 76
H. J. & W. A. Browne, Survey.....	6 00
R. Warrington, Sweeping flues.....	1 00
	<u>227 00</u>

## ELIZABETH STREET SCHOOL.

W. Baillie, Carpenters' work.....	342 61
W. Sutcliffe, Whitewashing.....	30 00
Townley & Watkins, Painters' work.....	14 00
W. D. Hutson, Slaters' work.....	12 30
G. Ringham, Gal. Iron work.....	6 80
Richards Bros., Plumbers' work.....	8 60
Keith & Fitzsimons, Plumbers' work.....	5 25
W. J. Hill, Masonry work.....	1 25
T. N. Hopkins, Sweeping flues.....	75
	<u>421 56</u>
Carried Forward.....	\$4,192 01

R.  
T.  
Tov  
Kel  
W.  
H.

W.  
J. C.  
W.  
W.  
R. V.  
E. T.  
Dun  
W. I.  
W. I.

Speig  
A. M.

E. E.  
W. A.  
W. R.

S. Yo  
W. L.  
Richa  
J. W.  
A. Car  
D. For

FINANCIAL STATEMENTS.

17

Brought Forward ..... \$4,192 01

GLADSTONE AVENUE SCHOOL.

R. Verral, Sodding .....	19 65
T. G. Rice, Wire Guards.....	17 00
Townley & Watkins, Painters' work.....	14 00
Keith & Fitzsimons, Gas fitting.....	2 20
W. R. Dossar, Sweeping flues.....	1 50
H. Keelley, Re-glazing .....	3 71
	<hr/>
	58 12

GIVINS' STREET SCHOOL.

W. Keeler, Carpenters' work.....	119 61
J. C. Claxton, Masonry work.....	46 95
W. A. Reid, Gal. Iron work.....	37 40
W. J. Burroughs & Co., Plumbers' work.....	32 02
R. Verral, Sodding.....	28 10
E. Taylor, Re-glazing.....	18 75
Duncan Forbes, Roofing work.....	10 15
W. R. Dossar, Sweeping flues.....	2 30
W. R. Ross & Co., Plumbers' work.....	2 20
	<hr/>
	295 48

GRACE STREET SCHOOL.

Speight & Van Nostrand, Survey.....	6 00
A. M. Browne, Painters' work.....	6 60
	<hr/>
	12 60

HOWARD STREET SCHOOL.

E. E. Pike, Carpenters' work.....	150 00
W. A. Reid, Galvanized Iron work.....	12 45
W. R. Dossar, Sweeping flues.....	15
	<hr/>
	162 50

JESSE KETCHUM SCHOOL.

S. Young, Carpenters' work.....	61 81
W. L. Huddart, ".....	50 20
Richards Bros, Plumbers work.....	29 20
J. W. Oram, ".....	16 85
A. Candler, Re-glazing.....	9 95
D. Forbes, Roofing.....	9 77
	<hr/>
	170 78

Carried Forward..... \$174 88 \$4,720 71

Brought Forward.....	\$ 174 88	\$4,720 71
Geo. Leslie & Son, Trees.....	9 45	
T. N. Hopkins, Sweeping Flues.....	2 60	
W. Stratton, Repairing Lawn Mower.....	65	
		<u>190 58</u>

## JOHN STREET SCHOOL.

A. Weller & Co., Carpenters' work.....	\$337 54	
Dill & O'Hearn, Painters' work.....	162 60	
W. H. Ferguson, Carpenters' work.....	173 76	
Keith & Fitzsimons, Plumbers' work.....	53 50	
J. Pearcy & Son, Calsomining, &c.....	40 85	
R. T. Brown, Plasterers' work.....	27 05	
W. Moss, Masonry work.....	19 15	
A. Cahoon, Whitewashing.....	10 00	
Geo. Ringham, Galvanized Iron work.....	7 20	
R. Verral, Sodding.....	2 25	
W. R. Dosser, Sweeping Flues.....	1 50	
		<u>835 40</u>

## LANSDOWNE SCHOOL.

A. Coyell, Carpenters' work.....	\$25 15	
R. Verral, Sodding.....	11 25	
J. McBean, Carpenters' work.....	4 45	
A. M. Brown, Re-glazing.....	1 20	
W. R. Dosser, Sweeping flues.....	2 10	
Geo. Wallis, Plumbers' work.....	3 08	
		<u>47 23</u>

## LESLIE STREET SCHOOL.

W. Williamson, Carpenters' work.....	\$8 43	
W. H. Cook, Repairs.....	4 75	
Hagerman & Co., Lumber.....	4 29	
R. Warrington, Sweeping Flues.....	40	
		<u>17 87</u>

## LOUISA STREET SCHOOL.

Townley & Watkins, Painters' work.....	\$142 11	
W. Baillie, Carpenters' work.....	97 35	
J. Little, Plasterers' work.....	21 10	
R. T. Brown, Blackboarding.....	14 40	
Geo. Ringham, Galvanized Iron work.....	6 80	
Richard Bros., Plumbers' work.....	3 50	
T. N. Hopkins, Sweeping Flues.....	2 75	
		<u>288 04</u>
Carried forward.....	\$6,099 83	

E.  
W.  
J. J.  
W.S. N.  
W.  
W.  
W.  
W. J.  
W. J.  
W. J.  
W. J.  
R. T.W. V.  
E. H.  
R. W.J. Pe.  
J. N.  
W. M.  
W. J.  
J. M.  
R. V.  
Tuck  
W. J.  
J. SloWilso  
M. H.  
W. J.

## FINANCIAL STATEMENTS.

19

Brought Forward..... \$6,099 83

## MABEL STREET SCHOOL.

E. E. Pike, Carpenters' work .....	\$115 00	
W. A. Reid, Galvanized Iron work .....	27 75	
J. Taylor, Painters' work .....	4 00	
W. R. Dosser, Sweeping Flues.....	1 50	
		<u>148 25</u>

## MANNING AVENUE SCHOOL.

S. Nesbitt, Carpenters' work .....	\$108 97	
W. A. Reid, Galvanized Iron work .....	24 80	
W. H. Rolston, Masonry work .....	44 72	
W. D. Hutson, Slaters' work .....	20 00	
W. H. Robinson, Painters' work .....	18 20	
W. Moss, Draining .....	12 38	
W. F. Sexton, Painters' work .....	12 00	
W. H. Palmer, Re-glazing .....	11 65	
W. J. Guy, Plumbers' work .....	8 88	
R. T. Brown, Plasterers' work .....	6 55	
		<u>268 15</u>

## MORSE STREET SCHOOL.

W. Williamson, Carpenters' work .....	\$6 90	
E. H. Boddy, Re-glazing .....	1 10	
R. Warrington, Sweeping Flues .....	2 00	
		<u>10 00</u>

## NIAGARA STREET SCHOOL.

J. Pearcy & Son, Painters' work .....	\$200 00	
J. N. O'Neill, Plumbers' work .....	126 11	
W. Munroe & Son, Carpenters' work .....	54 27	
W. J. Guy, Plumbers' work .....	30 78	
J. Mansfield, Re-glazing .....	21 50	
R. Verral, Sodding .....	16 20	
Tucker & Dillon, Galvanized Iron work .....	15 10	
W. J. Burrows & Co., Plumbers' work .....	5 58	
J. Sloan, Carpenters' work .....	3 77	
		<u>478 31</u>

## PARK SCHOOL.

Wilson & Howard, Carpenters' work .....	\$288 56	
M. Hutchison " " .....	197 03	
W. J. Burrows & Co., Plumbers' work .....	51 38	
		<u>\$534 97</u>

Carried forward..... \$6,999 54

Brought Forward .....	\$534 97	\$6,999 54
R. Verral, Sodding .....	15 00	
Lamb & Fox, Plasterers' work .....	5 00	
E. H. Boddy, Re-glazing .....	35	
R. Warrington, Sweeping flues .....	1 50	
		556 82

## PARKDALE SCHOOL.

W. P. Parsons, Masonry work .....	\$623 37	
W. Bateson, Carpenters' work .....	365 90	
A. Wills, Painters' work .....	324 13	
R. Ross, Plumbers' work .....	60 89	
Keith & Fitzsimons, Plumbers' work .....	14 50	
Thos. Gander, Plasterers' work .....	16 70	
W. J. Burroughs & Co., Plumbers' work .....	10 42	
W. Moore, Sodding .....	7 70	
W. R. Dosser, Sweeping flues .....	1 50	
G. J. Little, Supplies .....	3 25	
Howard & Gaul, Repairing Mower .....	1 65	
		1,424 01

## PARLIAMENT STREET SCHOOL.

J. Kane, Carpenters' work .....	\$170 00	
J. Stewart, Painters' work .....	166 10	
Thos. Cook, Plumbers' work .....	4 18	
E. H. Boddy, Re-glazing .....	3 60	
R. Warrington, Sweeping flues .....	1 40	
C. H. Beavis, Plumbers' work .....	3 50	
		348 78

## PHEBE STREET SCHOOL.

A. Coyell, Carpenters' work .....	\$250 90	
E. Taylor, Painters' work .....	55 75	
Hannan & Watt, Masonry work .....	42 63	
R. T. Brown, Plasterers' work .....	23 15	
R. Verral, Sodding .....	12 85	
Duncan & Forbes, Roofing .....	6 02	
W. J. Burroughs & Co., Plumbers' work .....	5 25	
W. R. Dosser, Sweeping flues .....	2 05	
Geo. Boxall, Tinsmith work .....	2 10	
		400 70

## PALMERSTON AVENUE SCHOOL.

A. M. Browne, Painters' work .....	\$30 20	
Keith & Fitzsimons, Plumbers' work .....	26 90	
Speight & Van Nostrand, Survey .....	6 00	
		63 10

Carried Forward .....	\$9,792 95
-----------------------	------------



FINANCIAL STATEMENTS.

21

Brought Forward ..... \$9,792 95

QUEEN VICTORIA SCHOOL.

J. C. Allen, Carpenters' work ..... \$6 16  
 W. B. Dosser, Sweeping flues ..... 1 10  
 J. Burns, Supplies ..... 1 45

---

8 71

ROSE AVENUE SCHOOL.

Taylor & Wheeler, Painters work ..... \$100 00  
 E. H. Boddy, Re-glazing ..... 4 15  
 E. Sanderson, Carpenters' work ..... 4 00  
 R. Warrington, Sweeping flues ..... 1 00

---

109 15

ROYCE STREET SCHOOL.

H. T. Grant, Repairs ..... \$38 10

---

38 10

RYERSON SCHOOL.

T. Chapple, Carpenters' work ..... \$644 19  
 W. J. Burroughs & Co., Plumbers' work ..... 334 51  
 J. Taylor, Painters' work ..... 907 10  
 Hannan & Watt, Masonry work ..... 84 50  
 R. T. Brown, Plasterers' work ..... 72 80  
 W. J. Guy, Plumbers' work ..... 64 00  
 A. Cahoon, Whitewashing ..... 40 00  
 W. Crawford, Sodding ..... 33 00  
 Douglas Bros., Galvanized-Iron work ..... 25 85  
 T. L. Hicks, Removing gong, etc ..... 19 75  
 T. M. Buley, Re-glazing ..... 18 33  
 W. R. Dosser, Sweeping Flues ..... 2 60  
 W. Vokes, Repairs ..... 1 50  
 A. Brimstin, Repairing Lawn Mower ..... 75

---

1,549 28

SACKVILLE STREET SCHOOL.

W. Williamson, Carpenters' work ..... \$84 62  
 E. & J. J. Gearing, Masonry work ..... 31 50  
 T. G. Rice, Wire Gaards ..... 19 00  
 T. Entwistle, Painters' work ..... 11 69  
 Baird Bros., Galvanized Iron work ..... 11 50  
 R. Verral, Sodding ..... 5 65  
 F. Armstrong, Plumbers' work ..... 14 50  
 R. Warrington, Sweeping Flues ..... 1 00

---

Carried Forward ..... \$170 10 \$11,598 19

999 54

566 82

424 01

348 78

400 70

63 10

1,792 95

Brought Forward.....	\$170 10	\$11,598 19
J. Woods, Repairing Drains.....	4 95	
G. T. Pendrith, Repairing Bell.....	3 50	
R. Burns, Hauling Earth.....	1 50	
	<hr/>	180 05

## VICTORIA STREET SCHOOL.

J. Taylor, Painters' work.....	\$126 25	
E. W. Powers, Carpenters' work.....	65 41	
W. Suttcliffe, Whitewashing.....	15 00	
Wells & Nott, Plumbers' work.....	6 20	
H. S. Alexander & Son, Re-glazing.....	5 45	
Bennett & Wright, Plumbers' work.....	3 30	
T. N. Hopkins, Sweeping Flues.....	3 50	
	<hr/>	225 11

## WELLESLEY SCHOOL.

W. Baillie, Carpenters' work.....	\$543 33	
Taylor & Wheeler, Painters' work.....	460 07	
W. J. Hill, Masonry work.....	149 83	
J. Fletcher, Carpenters' work.....	92 40	
Richard Bros., Plumbers' work.....	50 96	
J. Little, Plasterers' work.....	50 30	
W. Suttcliffe, Whitewashing.....	40 00	
Geo. Ringham, Galvanized iron work.....	38 90	
W. Hutchinson, Blackboarding.....	2 65	
T. N. Hopkins, Sweeping Flues.....	4 30	
Stewart & Wood, Varnish.....	1 65	
	<hr/>	1,434 39

## WINCHESTER STREET SCHOOL.

J. Kane, Carpenters' work.....	\$78 00	
E. H. Boddy, Re-glazing.....	35 93	
Richards Bros., Plumbers' work.....	30 10	
Lamb & Fox, Plasterers' work.....	25 00	
R. Warrington, Sweeping Flues.....	1 60	
A. McKeown, Repairs.....	2 00	
	<hr/>	172 63

## YORK STREET SCHOOL AND OFFICES.

C. H. Bishop, Office Assistance.....	\$99 00	
T. Sturgeon, Tinsmiths' work.....	43 75	
W. Munroe & Son, Carpenter and Supplies.....	50 86	
W. Berry, Removing Night Soil.....	28 80	
J. Wright, Plumbers' work.....	9 50	
	<hr/>	
Carried Forward.....	\$231 91	\$13,610 37

T  
W  
T.  
F.  
HE  
M  
N  
E.  
R

J.

J.

J.

Ve

W.

R.

Ail

Wn

Wil

S. P

Spe

A. C

Dav

T. B

C. P

T. S

Sunc

W.

Jas.

H. J.

R. C

E. H

T. S

## FINANCIAL STATEMENTS.

23

	Brought Forward .....	\$231 91	\$13,610 37
598 10	Thos. Pells, Carpenters' work .....	5 14	
	W. H. Ferguson, " .....	1 95	
	T. N. Hopkins, Sweeping Flues .....	2 25	
180 05	F. H. Hyde, Plumbers' work .....	3 00	
	Hillock & Kent, Lath .....	1 50	
		<hr/>	245 75

## MISCELLANEOUS.

	Expenses of Delegation to United States .....	\$629 10	
	Map and School Supply Company .....	328 43	
	New Rockland Slate Company, Blackboards .....	769 16	
	E. W. Powers, Picture Moulding .....	608 60	
	Rice, Lewis & Son, Hat hooks, Screws, etc. ....	131 80	
225 11	J. Townsend, Hack Hire .....	97 50	
	J. A. Whittaker, " .....	68 00	
	J. Newall, " .....	10 50	
	J. W. Lowry, " .....	18 00	
	Verral Cab Co., " .....	12 00	
	W. Briggs, " .....	9 00	
	R. Bond, " .....	4 00	
	Aikenhead & Crombie, Supplies .....	75 61	
	Wm. Booth, Motto Painting .....	33 00	
	Wilson & Howard, Carpenters' work St. Bartholomew's Church .....	17 20	
	S. Percy, Glass, etc. ....	15 40	
	Speight & Van Nostrand, Survey of Hamilton St. and Perth Avenue Schools .....	12 00	
34 89	A. Coyell, Carpenters' work, Lansdowne Hall .....	19 09	
	Davidson & Kelly, " Boys' Home School .....	7 71	
	T. H. Botham, Oxalic Acid .....	4 50	
	C. Potter, Supplies .....	4 75	
	T. Sturgeon, Labels for doors of Schools .....	50 00	
	Sundry Expenses incurred Visiting and Inspecting Schools .....	65 55	
72 63	W. Williamson, Carpenters' work, Carlaw Ave. School .....	4 60	
	Jas. Snook, Repairs, Bathurst St. Church .....	3 50	
	H. J. & W. A. Browne, Surveying Sites .....	2 50	
	R. Carroll, Tiles .....	1 20	
	E. Hollett, Carpenters' work, Seaton School .....	60	
		<hr/>	3,004 30
10 37	Total of Item No. 2 .....		\$16,860 42

## APPENDIX C.

*Statement in Detail of Salaries of Officers, Teachers, Caretakers, etc., paid during 1889, as given in one sum in Item No. 4, General Statement.*

## OFFICERS, ETC.

Hughes, Mr. J. L., Inspector	\$2,500 00
Wilkinson, Mr. W. C., Secretary-Treasurer	2,000 00
McMurrich, Mr. W. B., Solicitor	1,000 00
Thompson, Mr. J. T., Drill Instructor	1,000 00
Browne, Mr. Henry, Inspector's Assistant	1,000 00
Woodland, Mr. C. R., Messenger and Office Assistant	750 00
Wilkinson, Miss L., Secretary's Assistant	360 00
Gill, Mr. M., allowance on retiring	446 00
Phillips, Mr. J., allowance on retiring	250 00
Examiners' Fees	300 00
Occasional Teachers	2,919 27
	<u>12,525 27</u>

## TEACHERS.

Adams, Miss M. B.	\$372 00
Allan, Miss Kate M.	632 40
Allen, Miss M. E.	81 00
Anderson, Miss J.	538 98
Anderson, Miss M.	420 00
Anderson, Miss M. A.	177 12
Anderson, Miss B.	128 79
Armstrong, Mr. J. E.	966 00
Armstrong, Miss Annie L.	650 00
Armstrong, Miss I. F.	187 00
Arnold, Miss N.	324 00
Arnold, Miss E.	221 08
Arthurs, Mrs. J. S.	768 75
August, Miss M.	444 00
Bain, Miss A.	323 38
Baillie, Miss L.	372 00
Baillie, Miss M.	348 00
Balmer, Mrs. J. S.	612 00
Barrington, Miss S. E.	348 00

Carried Forward.....\$7,914 50 \$12,525 27

Bar  
Bax  
Bea  
Bee  
Bell  
Bell  
Ben  
Berr  
Berk  
Birn  
Black  
Black  
Bligh  
Bodd  
Bolto  
Boyd  
Brads  
Breck  
Breck  
Bright  
Brown  
Brown  
Brown  
Bruce,  
Burt, J  
Burger  
Byam,  
Byfield,  
Calder,  
Caldbee  
Campbe  
Campbe  
Campbe  
Campbe  
Cameron  
Cameron  
Carey, M  
Carey, M  
Carey, M  
Carlyle, J  
Cathcart

## FINANCIAL STATEMENTS.

25

Brought Forward.....	\$7,914 50	\$12,525 27
Barrie, Miss B.....	58 92	
Baxter, Miss A.....	348 00	
Beattie, Miss A. V.....	492 00	
Bee, Miss Mina.....	370 59	
Bell, Miss M.....	872 00	
Bell, Miss L. H.....	324 00	
Bennett, Mr. J.....	780 00	
Berney, Miss E.....	444 00	
Berkinshaw, Miss K.....	255 01	
Birnie, Miss C.....	243 00	
Black, Miss P.....	515 07	
Black, Miss M. H.....	199 87	
Blight, Miss L.....	324 00	
Boddy, Mr. J.....	1,050 00	
Bolton, Miss L.....	300 00	
Boyd, Miss M.....	140 26	
Bradshaw, Miss J.....	443 15	
Brecken, Mrs. C.....	585 70	
Breckenridge, Miss H.....	216 74	
Bright, Miss F.....	348 00	
Brown, Miss J. F.....	540 00	
Brown, Miss L.....	396 00	
Brown, Miss Carrie S.....	324 00	
Brown, Miss M.....	194 40	
Bruce, Mr. E. W.....	786 00	
Burt, Miss K.....	307 12	
Burger, Miss A.....	270 00	
Byam, Miss C. L.....	372 00	
Byfield, Mr. E.....	1,002 00	
Calder, Miss A. M.....	348 00	
Caldbeck, Miss M. E.....	324 00	
Campbell, Mr. John.....	1,400 00	
Campbell, Miss Jessie.....	636 00	
Campbell, Miss R.....	340 00	
Campbell, Miss J. M.....	324 00	
Cameron, Miss Annie I.....	795 00	
Cameron, Miss M.....	128 79	
Carey, Mrs. Annie.....	636 00	
Carey, Miss Z. C.....	324 00	
Carey, Miss L.....	324 00	
Carlyle, Miss Thomasina.....	636 00	
Catheart, Miss Carrie.....	492 00	
Carried Forward.....	\$26,594 12	\$12,525 27

Brought Forward.....	\$26,594 12	\$12,525 27
Chadwick, Miss Elizabeth M.....	588 00	
Chapman, Mr. W. F.....	786 00	
Charlton, Miss J.....	348 00	
Chown, Miss A. D.....	420 00	
Christie, Miss C. E.....	70 00	
Church, Miss R.....	466 23	
Churchill, Miss C. M.....	750 00	
Clark, Mr. L. J.....	1,515 07	
Clark, Mr. Harold.....	930 00	
Clarke, Miss E.....	394 25	
Cobb, Miss M.....	324 00	
Cooper, Miss S.....	323 39	
Cook, Miss L.....	297 00	
Coupland, Miss A.....	444 00	
Corrigan, Miss D.....	270 00	
Cowan, Miss M. D.....	500 00	
Coyne, Miss Margaret.....	636 00	
Crane, Mr. George.....	1,242 00	
Cranfield, Mrs. R. A.....	420 00	
Cringan, Mr. A. T.....	900 00	
Cruikshank, Miss J.....	322 77	
Cruikshank, Miss Jennie.....	128 79	
Cruise, Miss J. A.....	633 60	
Cullen, Miss A. E.....	377 05	
Currie, Miss L. N.....	600 00	
Currey, Miss H. K.....	351 00	
Currie, Miss L. M.....	333 00	
Davis, Miss A. B.....	321 55	
Davis, Miss L.....	54 00	
Daw, Miss Ellen.....	491 12	
Dawkins, Miss E.....	400 00	
Dawkins, Miss F.....	319 40	
Deacon, Mr. George.....	750 00	
Devlin, Miss L.....	177 14	
Dickinson, Miss L.....	564 00	
Doan, Mr. R. W.....	1,500 00	
Donovan, Miss A.....	131 22	
Drury, Miss M.....	346 68	
Duff, Miss E.....	220 24	
Duff, Miss A.....	276 89	
Dunn, Miss O.....	750 00	
Duncan, Miss A. B.....	81 00	
Carried Forward.....	\$47,347 51	\$12,525 27

Dun  
Eadi  
Eadi  
Eadi  
Eagl  
Eaki  
East  
Eech  
Edm  
Edw.  
Edw.  
Eme  
Evan  
Evan  
Fell,  
Fert  
Feth  
Field.  
Flaw  
Flemi  
Foot  
Foot  
Fortu  
Fortu  
Forfa  
Forsy  
Forbe  
Forres  
Foster  
Foster  
Fraser  
Fraser  
Freem  
Fyfe,  
Gellat  
Gillin,  
Gillin,  
Glassf  
Glassf  
Good, I  
Gordon

## FINANCIAL STATEMENTS.

27

Brought Forward.....	\$47,347 51	\$12,525 27
Duncan, Miss N.....	156 14	
Eadie, Miss J.....	443 15	
Eadie, Miss E. R.....	333 00	
Eadie, Miss C.....	396 00	
Eagle, Miss A. L.....	368 48	
Eakin, Miss C.....	323 39	
East, Mrs. A.....	324 00	
Ecclestone, Miss A.....	324 00	
Edmonds, Miss M.....	243 00	
Edwards, Miss E.....	118 29	
Edwards, Miss L.....	128 79	
Emery, Miss M. L.....	564 00	
Evans, Miss A.....	348 00	
Evans, Miss B.....	348 00	
Fell, Miss Amy.....	538 98	
Ferrier, Mr. Chester.....	822 00	
Fetherstonhaugh, Miss M.....	492 00	
Field, Miss S.....	288 87	
Flaws, Miss A.....	126 90	
Fleming, Miss M. A.....	168 40	
Foote, Miss M.....	243 64	
Foote, Miss J.....	128 79	
Fortune, Miss M.....	444 00	
Fortune, Miss A.....	320 00	
Forfar, Miss L.....	324 00	
Forsyth, Miss B.....	295 89	
Forbes, Miss J.....	348 00	
Forrest, Miss I.....	324 00	
Foster, Miss M. M.....	324 00	
Foster, Miss Mary.....	222 31	
Fraser, Miss A.....	324 00	
Fraser, Miss H.....	469 68	
Fraser, Miss I.....	324 00	
Freeman, Miss Alice.....	610 84	
Fyfe, Miss E.....	348 00	
Gellatly, Miss L.....	583 47	
Gillin, Miss E.....	786 00	
Gillin, Miss M. J.....	324 00	
Glassford, Miss M. E.....	467 12	
Glassford, Miss J. E.....	319 40	
Good, Miss A. L.....	321 54	
Gordon, Miss L. A.....	324 00	

---

 Carried Forward..... \$62,379 58 \$12,525 27

2,525 27

525 27





## FINANCIAL STATEMENTS.

29

Brought Forward .....	\$80,446 12	\$12,525 27
Hudson, Miss M.....	217 11	
Hunt, Miss E.....	173 68	
Hunter, Miss Margaret.....	633 60	
Hunter, Miss B. L.....	324 00	
Hutty, Miss M.....	348 00	
Hindman, Miss M. T.....	128 79	
Iles, Miss J.....	420 00	
Jackson, Miss Charlotte F.....	588 00	
Jackson, Miss M. M.....	320 31	
Jelley, Miss H.....	243 72	
Jelley, Miss M.....	261 00	
Johnston, Miss N.....	420 00	
Johnston, Miss D.....	74 85	
Johnston, Miss H.....	468 00	
Johnston, Miss M. L.....	105 00	
Johnstone, Miss L.....	40 46	
Jones, Miss H. M.....	417 63	
Keay, Miss N. H.....	77 37	
Keele, Miss L.....	324 00	
Keele, Miss S.....	372 00	
Keefer, Miss M. H.....	346 02	
Kendrick, Mrs. R.....	396 00	
Kennedy, Miss Elizabeth.....	634 30	
Kennedy, " Emma.....	621 60	
Kennedy, " L.....	348 00	
Kennedy, " E. A.....	271 85	
Keown, " M. J.....	750 00	
Keown, " E.....	288 02	
Kessack, " L.....	588 00	
Kettles, " M. E.....	183 00	
Killock, " A. M.....	627 60	
Klieser, " C.....	128 79	
Kyle, " A.....	65 07	
Laidlaw, " J.....	324 00	
Lanskail, " Helen J.....	492 00	
Langlois, " G.....	468 00	
Langton, " Emily.....	432 95	
Langton, " A.....	324 00	
Langstaff, " L.....	243 72	
Lawson, " C.....	300 01	
Lawrence, " A. P.....	62 61	
Leary, Mr. J. L.....	750 00	
Carried Forward .....	\$95,049 18	\$12,525 27

## FINANCIAL STATEMENTS.

Brought Forward .....	\$95,049 18	\$12,525 27
Lean, Miss M.....	46 62	
Leeming, " J.....	324 00	
Lilly, Mrs. E.....	636 00	
Littlefield, Miss M. E.....	317 15	
Livingstone, Miss L.....	324 00	
Lloyd, Mrs.....	405 00	
Logan, Miss M.....	372 00	
Lumsden, Miss Louisa.....	636 00	
Maglavery, Miss J.....	27 00	
Mance, Miss C.....	275 54	
Malone, Miss C.....	371 30	
Martin, Mr. R. T.....	1,242 00	
Martin, Miss F.....	563 47	
Mark, Miss Jessie.....	616 64	
Mason, Miss A.....	322 77	
Maw, Miss L.....	105 12	
Mearns, Miss Isabella.....	636 00	
Milne, Miss M.....	368 49	
Mingay, Miss E.....	140 24	
Morrison, Mr. A.....	1,242 00	
Morrison, Miss M.....	324 00	
Morris, Miss Mabel.....	97 74	
Muir, Mr. Alex.....	1,002 60	
Mullin, Miss M.....	564 00	
Mullin, Miss A.....	348 00	
Murphy, Miss M.....	117 12	
Murray, Miss A.....	105 12	
Myers, Miss A.....	420 00	
Macallum, Miss M.....	348 00	
Macdonald, Mr. A. F.....	1,500 00	
Macdonald, Miss H.....	193 86	
Macdonald, Miss J. St. Clair.....	372 00	
Macfarlane, Mrs.....	420 00	
MacGregor, Mrs. M K.....	516 00	
MacIntosh, Miss May.....	118 29	
McAdam, Miss E.....	442 30	
McAllister, Mr. S.....	1,500 00	
McBrien, Mrs. J. A.....	636 00	
McBride, Miss M.....	241 77	
McBurney, Miss J.....	81 00	
McCally, Miss M. J.....	564 00	
McConnell, Miss B.....	341 45	
Carried Forward.....	\$114,273 17	\$12,525 27

## FINANCIAL STATEMENTS.

31

Brought Forward.....	\$114,273 17	\$12,525 27
McCreight, Miss S.....	650 00	
McCreight, Miss Lizzie.....	468 00	
McCrae, Miss A.....	67 53	
McCuaig, Mrs.....	586 89	
McDonald, Mrs. M. A.....	636 00	
McFaul, Miss L.....	396 00	
McFarlane, Miss M.....	125 79	
McFarlen, Miss K.....	220 26	
McGregor, " A.....	128 79	
McIntyre, " Mary.....	27 00	
McIntyre, " Agnes.....	585 78	
McKay, " B.....	128 79	
McKee, " F.....	600 00	
McKee, " A.....	516 00	
McKenzie " Susan.....	636 00	
McKenzie, " K.....	283 50	
McKim, " I. F.....	444 00	
McKinnon, Mr. D. J.....	1,200 00	
McLenaghan, Miss H. E.....	128 79	
McMain, Mr. C. S.....	966 00	
McMaster, Miss M.....	348 00	
McMillan, Mr. A.....	1,002 00	
McMillan, Miss M. L.....	372 00	
McPherson, " M.....	81 00	
McPherson, " I. S.....	50 31	
McQuarrie, " M.....	324 00	
McTaggart, " E.....	396 00	
McTavish, " J.....	128 79	
Narraway, Mr. J. W.....	750 01	
Neild, Miss A.....	290 00	
Niven, " Jessie.....	516 00	
Niven, " C.....	420 00	
Noble, " S.....	300 01	
Nudel, " I.....	564 00	
Nudel, " B.....	400 00	
Nunn, " D.....	187 00	
Orr, " J.....	324 00	
Orr, " L.....	231 39	
Palmer " L.....	353 45	
Parker, Mr. Thomas.....	1,050 00	
Parkinson, Mr. M.....	750 00	
Paterson, Miss M. E.....	320 00	
Carried forward.....	\$132,226 25	\$12,525 27



## FINANCIAL STATEMENTS.

33

Brought forward	\$149,788 44	\$12,525 27
Sefton, Miss Martha	610 84	
Sefton, " A. M.	596 89	
Semple, " Jessie	492 00	
Sheppard, " M. G.	468 00	
Sheppard, " Mary	396 00	
Sheppard, " S.	372 00	
Sheppard, " H. A.	323 39	
Skier, " M. B.	467 15	
Short, " A. A.	323 39	
Shoults, " B. M.	121 29	
Sims, " Amelia	636 00	
Sims, " F.	609 68	
Sims, " E.	444 00	
Simpson, " A.	262 48	
Simpson, " M. A.	105 12	
Sinclair, " M.	194 40	
Slater, Mr. J. T.	1,000 00	
Slater, Miss Lois	588 00	
Smith, " Minnie	636 00	
Smith, " M. J.	372 00	
Smith, " A. F.	372 00	
Smith, Mr. W. E.	828 87	
Smiley, Miss Christina M.	372 00	
Smyth, " Jane	625 20	
Smyth, " M.	533 18	
Smyth, " C. L.	75 12	
Sneath, " F. E.	396 00	
Somers, " F. B.	324 00	
Spence, " M.	588 00	
Spence, " May F.	398 53	
Spotton, " Charlotte	633 60	
Starrette, " L. M.	372 00	
Starrette, " B. J.	372 00	
Stalker, " Annie	294 54	
Stevens, Mr. E. A.	999 67	
Steward, Mrs. M.	636 00	
Stewart, Miss A.	372 00	
Sturrock, " E. C.	564 00	
Sturrock, " L.	348 00	
Sutherland, " I.	360 02	
Swannell, Mrs. M.	324 00	
Sykes, Miss C.	278 96	
Carried forward	\$168,814 76	\$12,525 27



	\$2,525 27	Brought forward.....	\$182,294 29	\$12,525 27
Wilcox, Miss H. B.....			322 16	
Williams, " M. E.....			128 79	
Williams, " E. A.....			795 00	
Williams, " Jessie.....			54 00	
Williams, " Emma C.....			420 00	
Woods, " Maria.....			636 00	
Wood, " F. T.....			255 00	
Woolley, " Nellie.....			418 41	
Woolley, " L.....			297 00	
Worth, " Mary A.....			683 28	
Wray, " E. A.....			20 85	
Wylie, " A.....			43 74	
Wylie, " B.....			35 10	
Young, " L.....			344 44	
Young, " A. E.....			108 00	
			<hr/>	186,856 95

CARETAKERS.

Alderdice, Mrs.....	\$375 00
Allen, A.....	550 00
Bannister, J.....	31 00
Blakely, John.....	375 00
Bullen, Mrs.....	340 00
Burns, ".....	293 50
Busby, George.....	220 00
Bush, W.....	150 53
Butt, Mrs.....	80 00
Cook, Miss.....	110 00
Crawford, Wm.....	600 00
Dobson, Thos.....	449 94
Doherty, G.....	170 00
Donovan, Mrs.....	271 24
Downard, James.....	525 00
Dowzard, Mrs.....	375 00
Edwards, R.....	412 51
Ford, Andrew.....	26 56
Gibbons, H.....	510 00
Gillespie, John.....	245 03
Gray, Thos.....	600 00
Hall, W. H.....	70 00
Hozack, John.....	500 00

Carried forward..... \$7,280 31 \$109,382 22

1,525 27

Brought forward .....	\$7,280 31-\$199,382 22
Hutchinson, Wm .....	231 50
Hymas, Mrs .....	271 24
Keeley, H. ....	458 28
Kingsley, T. ....	425 00
Kirk, Robert .....	500 00
Knott, J. C. ....	58 32
Legler, C. ....	392 69
Lane, Mrs .....	55 00
May, J. ....	15 00
Mitchell, Mrs .....	143 30
Moore, Mrs .....	450 00
Morrison, .....	600 00
Morrisy, Peter .....	525 00
Murray, Mrs .....	60 00
McGowan, W .....	54 68
McKeown, Alex .....	340 00
McLure, T .....	33 75
McMullen, Mrs .....	20 00
Nixon, A. ....	320 85
Osborne J .....	340 00
Phillips, Mrs .....	418 75
Pierce, Mrs .....	110 00
Randall, E. ....	425 00
Ross, Mrs .....	80 00
Singleton, J .....	320 00
Smith, W. H .....	425 00
Stagg, Geo. ....	425 00
Trowbridge, J .....	280 00
Wiggins, Thos. ....	600 00
Nixon, Mr. A., for services at Lansdowne School .....	37 50
Allowance for Brooms .....	401 00
	<hr/>
	\$16,097 17
Total of Item No. 3. ....	\$215,479 39

Brought forward .....

S  
Ja  
J.  
Ch  
G.  
C. I  
Ma  
He  
Ale  
P. V  
J. L  
Glo  
Mail  
Wor  
Emp  
Teleg  
New  
Senti  
Rose  
John  
Aiker  
H. Co  
F. W.  
Map a  
John  
The V  
John I  
J. Can  
Bible S  
Martin  
W. H. I  
Chas. F  
I. Suck  
Rice Le  
Brown  
Chas. C



## APPENDIX D.

*Statement in detail for Printing, Advertising, Stationery, Supplies, Prize Books, Apparatus, &c., as given in one sum in item No. 4, in General Statement.*

James Bain & Son, School Supplies, Stationery, &c	.....	\$2,625 52
J. B. Clougher, " " " "	.....	219 98
Chas. Roddy, Printing Minutes, Reports, Posters, Examination Papers, &c	.....	970 97
G. C. Patterson & Co., Printing Minutes, &c	.....	252 84
C. M. Taylor, Prize Books, &c	.....	73 22
Macfarlane, McKinley & Co., Window Shades	.....	304 44
Hees, Anderson & Co., " " " "	.....	267 30
Alexander & Cable, Honor Certificates and Cheque Books	.....	252 50
P. W. Ellis & Co., Medals	.....	237 50
J. L. Bird, Hose, Coal Oil, and Supplies	.....	170 38
Globe, Advertising	.....	164 06
Mail, " " " "	.....	158 10
World, " " " "	.....	162 57
Empire, " " " "	.....	156 60
Telegram, " " " "	.....	110 50
News, " " " "	.....	110 50
Sentinel, " " " "	.....	42 00
Rose-Belford, Maps	.....	123 00
John Kay & Son, Carpets, &c	.....	99 62
Alkenhead & Crombie, Hardware Supplies	.....	88 52
H. Collins, Scuttles, Shovels, &c	.....	72 95
F. W. Unitt, Ladders, Axes, Shovels, &c	.....	74 70
Map and School Supply Co., Globes, Mounting Plans, &c	.....	71 80
John Carlyle, Wooden Guns	.....	60 00
The Verral Cab Co., Hack Hire	.....	50 25
John Newell, " " " "	.....	7 00
J. Campbell, Repairing School Desks	.....	45 00
Bible Society, Bibles	.....	43 20
Martin Libby, Wheelbarrows	.....	36 00
W. H. Lake, Coal Oil, &c	.....	33 25
Chas. Potter, Anemometer and Thermometers	.....	26 50
I. Suckling & Sons, Tuning Forks	.....	25 00
Rice Lewis & Son, Wheelbarrows and Shovels	.....	22 10
Brown Bros., Mimeograph Paper, Ink, &c	.....	19 30
Chas. Carnegie, Cleaning and Regulating Clocks	.....	17 00

Carried forward ..... \$7,858 17

Brought forward	\$7,858 17
Wm. Munro & Son, Putting up Blackboards, &c	13 99
J. Palmer, Expenses of Coal and Wood Inspection	13 15
H. Nelson & Son, Clock	7 00
Geo. Boxall, Tinsmith Work	6 95
Wm. George, Expressage	5 00
Thos Edward,	6 50
N. Coates,	5 90
Sundry Supplies	6 45
John Caslor, Snow Shovels	4 95
Thomas Henry, Tracing Paper	4 25
Acme Silver Company, Prizes	3 53
S. King, Map Stand	3 00
George McFarlane, Step Ladder	2 75
Sanderson Pearcy & Co., Glass	2 75
R. Simpson, Sundries for Offices	2 20
Robinson & Heath, Duty on Maps	1 75
H. Keeley, Coal Oil, &c	1 45
T. Greer, Repairs	1 30
A. Montgomery, Wrench	1 25
A. Nixon, Coal Oil	1 00
R. Edwards, Coal Oil	1 00
T. Kingsley, Varnish for Desks	75
A. Brimstin, Repairing Lawn Mower	75
E. Williams, Oil and Acid	20
Total of Item No. 4	\$7,955 99

## APPENDIX E.

Statement of Expenditure for Premiums on Insurance during  
1889, as given in one sum in Item No. 5

Western Assurance Company	\$212 20
Scottish Union & National of Edinburgh	44 75
British America Insurance Company	136 50
Norwich Union Fire Insurance Society	117 52
Queen Insurance Company	50 83
Carried forward	\$567 80

FINANCIAL STATEMENTS.

139

Brought forward	\$567 80
Commercial Union Assurance Company	64 90
Imperial Insurance Company	213 30
Northern Assurance Company	116 37
Liverpool & London & Globe Insurance Company	95 55
Lancashire Insurance Company	50 95
Guardian Assurance Co., of England	34 50
Citizens of Canada	41 95
Atlas Assurance Company	67 50
Glasgow & London	46 00
Hartford Fire Insurance Company	86 00
Phoenix Fire Assurance Company	77 00
City of London Fire Insurance Company	33 00
Queen City Fire Insurance Company	102 00
The Fire Insurance Association	12 50
Royal Insurance Company	17 50
London & Lancashire Insurance Company	12 50
National Insurance Company	9 00
Boiler Inspection & Insurance Company	85 00
<b>Total of Item No. 5</b>	<b>\$1,733 32</b>

APPENDIX H

APPENDIX F.

*Statement of Expenditure for Fuel for all the Schools, Board Room and Offices in 1889, as given in Item No. 6 in General Statement.*

Wm. McGill & Co., Fuel	\$14,110 78
J. Keith, "	216 74
S. Spicer, "	1 65
W. Dalby, "	3 15
J. Hozack, Inspecting Coal	131 00
C. H. Woodland, Inspecting Wood	30 00
Sundry Persons, Cutting Wood at the Schools	782 92
<b>Total of Item No. 6</b>	<b>\$15,278 34</b>

## APPENDIX G.

*Statement of Expenditure on Night Schools, paid during 1889,  
given in one sum in Item No. 7 in General Statement.*

Salaries of Teachers.....	\$3,376 00
Salaries of Caretakers.....	508 49
Gas Account.....	188 46
James Bain, Prize Books.....	95 59
G. & J. Murray, Supplies.....	56 64
H. Jackman, Bill Posting.....	16 50
Rent of Victoria Hall for Presentation of Prizes.....	10 00
R. Bond, Cab Hire for Visiting Schools.....	8 00
J. A. Whittaker, " " " ".....	7 50
J. Townsend, " " " ".....	4 50
<b>Total of Item No 7.....</b>	<b>\$4,271 68</b>

## APPENDIX H.

*Statement in Detail of Amounts Paid F. A. McGolpin for Tin-  
smith work, Stoves, Pipes, Tin Screens, Zinc and Supplies  
during 1889, as given in Item No. 8 in General Statement.*

Argyle Street School.....	\$6 89
Bathurst " ".....	5 31
Borden " ".....	7 72
Church " ".....	15 99
Cottingham " ".....	14 25
Dewson " ".....	8 00
Dovercourt, " ".....	14 32
Dovercourt Road " ".....	5 25
Dufferin Street " ".....	5 57
Davenport " ".....	5 25
Elizabeth " ".....	5 31
Givins' " ".....	12 65
Howard " ".....	5 59
Island " ".....	2 70
<b>Carried forward.....</b>	<b>\$109 80</b>

## FINANCIAL STATEMENTS.

41

	Brought forward .....	\$109 80
889,	Jesse Ketchum School .....	42 65
	Leslie Street " .....	1 18
	Louisa " " .....	7 67
8 00	Mabel " " .....	12 51
3 49	Manning Avenue " .....	26 00
3 46	Morse Street " .....	28 05
5 59	Niagara " " .....	26 50
6 64	Parliament Street " .....	12 78
5 50	Queen East " " .....	3 32
0 00	Seaton " " .....	5 24
0 00	Victoria " " .....	11 62
5 50	Winchester " " .....	11 90
5 50	York " " .....	11 52
	Tin Cups, Shovels, &c. ....	43 70
68		
	Total of Item No. 8 .....	\$354 44

## APPENDIX I.

*Statement in Detail of Expenditure for New Furniture for Schools during 1889, as given in Item No. 9.*

19	Brant Street School—Chas. Rogers Sons & Co., Desks,	
11	Chairs, Cupboards .....	\$105 10
2	Boys' Home—Chas. Rogers Sons & Co., Chairs .....	3 00
9	Brock Ave. School— " " " Cupboards .....	246 20
5	" " Bennett Furniture Co., Desks .....	157 75
0	Bolton Ave. School—Chas. Rogers Sons & Co., Tables ..	12 00
2	Borden St. School— " " " Cupboards ..	11 25
5	Church St. School— " " " " ..	
7	and Chairs .....	17 25
5	Clinton St. School—Chas. Rogers Sons & Co., Cupboards	11 25
	Cottingham St. School— " " " Desks, Tables	
	&c. ....	232 75
	College Ave. School—Selby & Co., Kindergarten Chairs	
	and Tables .....	14 00
	Carried forward .....	\$810 55

Brought forward .....	\$810 55
Duke St. School—Chas. Rogers Sons & Co., Desks .....	89 10
Dewson St. School— " " " .....	329 45
" " Bennett Furniture Co., " .....	147 00
Dufferin School—C. Rogers Sons & Co, Chairs, Cupboards .....	22 45
" " Selby & Co., Kindergarten Chairs, Tables and Supplies .....	252 72
Dovercourt School—Chas. Rogers Sons & Co., Desks, Tables, &c. ....	16 00
Elizabeth St. School—Chas. Rogers Sons & Co., Chairs and Cupboards .....	23 00
Givins' St. School—Chas. Rogers Sons & Co., Desks and Cupboards .....	96 35
Grace St. School—Chas. Rogers Sons & Co., Desks, Chairs Cupboards .....	705 35
Gladstone Ave. School—Chas. Rogers Sons & Co., Desks Chairs, Tables .....	289 40
" " Bennett Furniture Co., Desks .....	163 50
" " Selby & Co., Kindergarten Chairs ..	9 60
Girls' Home—Chas. Rogers Sons & Co., Desks .....	16 35
Jesse Ketchum— " " Desks, Chairs and Cupboards .....	796 00
" " Bennett Furniture Co., Desks .....	486 50
John St. School—Chas. Rogers Sons & Co., Cupboards ..	11 25
Lansdowne School— " " Desks, Chairs and Cupboards .....	334 05
" " Bennett Furniture Co., Desks .....	485 00
" " Selby & Co., Kindergarten Chairs, Tables, &c. ....	62 00
Louisa St. School—Chas. Rogers Sons & Co., Chairs, Tables and Cupboards .....	143 70
Mabel St. School—Chas. Rogers Sons & Co., Cupboards ..	7 50
Morse St. School— " " Desks .....	269 40
" " Bennett Furniture Co., Desks .....	163 50
Niagara St. School—Chas. Rogers Sons & Co., Desks ..	171 75
" " Bennett Furniture Co., Desks .....	158 00
Orphans' Home—Chas. Rogers Sons & Co., Cupboard ..	3 75
Park School—Chas. Rogers Sons & Co., Desks, Tables and Cupboards .....	614 55
" Bennett Furniture Co., Desks .....	327 00
Parliament St. School—Chas. Rogers Sons & Co., Desks and Cupboards .....	102 40
Carried forward .....	\$7,342 90

10 55	Brought forward.....	\$7,342 90
59 10	Palmerston Ave. School—Chas. Rogers Sons & Co., Desks.....	639 70
29 45	Perth Avenue School— “ “ “ “.....	190 70
17 00	“ “ Bennett Furnishing Co., Desks.....	158 00
22 45	Phoebe St. School—Chas. Rogers Sons & Co., Cupboards.....	18 00
12 72	Queen Victoria School— “ “ Desks & Tables.....	183 70
6 00	Rose Avenue School— “ “ “ “.....	322 75
3 00	“ “ Bennett Furniture Co., Desks.....	163 50
1 35	“ “ Selby & Co., Kindergarten Chairs.....	9 60
5 35	Myerson School—Chas. Rogers Sons & Co., Chairs and Cupboards.....	16 45
1 40	Sackville St. School—Chas. Rogers Sons & Co., Tables and Clock Bracket.....	27 25
1 50	Victoria St. School—Chas. Rogers Sons & Co., Desks and Cupboards.....	139 60
1 60	Wellesley School—Chas. Rogers Sons & Co., Chairs and Cupboards.....	8 95
1 35	Winchester St. School—Chas. Rogers Sons & Co., Chairs and Cupboards.....	11 50
00	York St. School—Chas. Rogers Sons & Co., Desks, Chairs Poles for Maps and Cupboards.....	45 40
50	Several Schools—Chas. Rogers Sons & Co., Remov'g Desks	53 85
25	Superintendent of Buildings' Office—C. Rogers Sons & Co., Desks, Table, Chair & Cupboard	41 50
05	Total of Item No 9.....	\$9,373 05

## APPENDIX J.

*Statement of Amounts paid for Buildings Rented for School Pur-  
poses during 1889, as given in one sum in Item No. 10, in the  
General Statement.*

15	Trustees of Jesse Ketchum Hall.....	\$140 00
5	“ Bathurst Street Church.....	156 00
0	“ Leslieville Presbyterian Church.....	195 00
0	Elgie & Rice, Lansdowne Hall.....	235 00
0	Trustees of Euclid Avenue Hall.....	294 21
0	“ Mission Church, Sackville Street.....	225 00
0	Carried forward.....	\$1,245 21

Brought forward .....	\$1,245 21
H. T. Grant, Building on Royce Street .....	232 50
Trustees of Temperance Hall, Davenport Road .....	45 00
Mission Hall, Argyle Street .....	172 50
Trustees of Mount Zion Church, Broadview Avenue .....	352 50
John Bromley, Brunswick Hall .....	270 00
Trustees of St. Bartholomew Church, River Street .....	120 00
“ St. Ann's Church, Dufferin Street .....	180 00
“ Wood-Green Methodist Church, Queen St. East .....	270 00
C. W. Adams, Cecil Hall, Spadina Avenue .....	74 00
Prospect Park Rink .....	240 00
Trustees of St. Augustine Church, Parliament Street .....	210 00
Churchwardens St. George's Church, Phoebe Street .....	180 00
J. Gillespie, Church Building, Yonge and Davenport Rd .....	180 00
Brock Street Temperance Hall .....	30 00
A. G. Clement, Building on Dovercourt Road .....	40 00
<b>Total of Item No. 10 .....</b>	<b>\$3,841 71</b>

## APPENDIX K.

*Statement of Amounts paid for Superannuation Allowances, as given in Item No. 11 in General Statement.*

Anderson, James .....	\$250 00
Coyne, Samuel .....	250 00
Gill, Martin .....	250 00
Lewis, Richard .....	250 00
McCausland, Robert .....	250 00
Phillips, John .....	200 00
Spotton, William .....	250 00
<b>Total of Item No. 11 .....</b>	<b>\$1,700 00</b>



## APPENDIX L.

*Statement of Amounts paid Waterworks Department for Water Rates at the Several City Public Schools, as given in one sum in Item No. 12 in General Statement.*

	Bathurst Street School.....	\$106 20
	Bolton Avenue ".....	152 12
	Borden Street ".....	119 70
	Brant ".....	73 58
	Brock Avenue ".....	23 67
	Church Street ".....	3 81
	Clinton ".....	3 95
	College Avenue ".....	18 23
	Cottingham Street ".....	47 93
	Dewson ".....	54 45
	Dovercourt ".....	42 98
	Dufferin ".....	68 64
	Duke Street ".....	87 30
	Elizabeth ".....	79 20
	Euclid Avenue ".....	9 00
	Givins' Street.....	143 33
	Gladstone Avenue ".....	113 40
	Howard Street ".....	10 80
	Jesse Ketchum ".....	198 00
	John Street ".....	3 32
	Lansdowne ".....	188 77
	Leslie Street ".....	18 00
	Louisa Street ".....	88 42
	Mabel ".....	24 97
	Manning Avenue ".....	141 97
	Morse Street ".....	74 93
	Niagara Street ".....	153 50
	Park ".....	157 05
	Parkdale ".....	129 15
	Parliament Street ".....	35 97
	Phoebe ".....	63 76
	Queen Victoria ".....	80 10
	Rose Avenue ".....	126 67
	Royce Street ".....	11 93
	Ryerson ".....	213 53
	Carried forward.....	\$2,868 33

Brought forward.....	\$2,868 33
Sackville Street School .....	89 77
Sackville " Br'ch " .....	11 48
Seaton .....	42 97
St. Ann's Church " .....	17 33
Victoria Street " .....	151 20
Wellesley " .....	50 93
Winchester Street " .....	99 45
York Street " .....	45 22
Total of Item No. 12 .....	<u>\$3,376 68</u>

## APPENDIX M.

*Statement in Detail of Miscellaneous Expenditure as given in one  
Sum in Item No. 14 in Annual General Statement.*

Expenses in connection with Annual Games.....	\$332 43
A. Hendry, amount granted towards placing a Library in each School.....	200 00
Examiners' Fees, Collegiate Institute and Parkdale High School.....	162 69
Wyld, Grasett & Darling, Material for Garments for Charitable Institutions.....	126 80
Thos. Thompson & Sons, Material for Garments for Charitable Institutions .....	48 02
Robt. Simpson, Material for Garments for Charitable Institutions.....	77 80
Ogilvy, Alexander & Anderson, Material for Garments for Charitable Institutions.....	147 33
School Section No. 25, York, rent for School Building..	123 75
W. B. McMurrich, Solicitor's Disbursements.....	65 83
Christopher Robinson, Legal Opinion.....	50 00
Readers for Primary Classes.....	50 00
Expressage and Cartage during the year.....	77 65
Robt. Armstrong, removing desks to and from various Schools.....	54 00
Secretary-Treasurer's Office, Postage.....	43 00
Inspector's " " " .....	35 00
Carried forward.....	<u>\$1,592 30</u>

## FINANCIAL STATEMENTS.

47

Brought Forward..... \$1,592 30

Supt. of Buildings' Office, Postage.....	21 00
Principals of Schools, ".....	60 00
Bell Telephone Co., Secretary-Treasurer's Office.....	50 00
"    "    Supt. of Buildings' ".....	25 00
Bradstreet's Mercantile Agency, Annual Subscription..	50 00
Expenses in connection with Dominion Day Celebration	94 30
Consumer's Gas Co., for Schools and Offices.....	76 92
Rent of Pavilion, June 27, for Annual Meeting.....	50 00
D. Fotheringham, School Inspector's Fees, West York..	45 00
Provincial Trustees' Association, Representatives' Fees	22 00
London Guarantee Co., Bonds for Treasurer.....	43 75
Guarantee Co. of North America, Bonds for Treasurer.	37 50
Thos. Houlgrave, Balance of Annual Games Expense for 1888.....	25 00
J. G. Owen, Illuminated Address to Dr. Pyne.....	25 00
Arbitration Fees re McGill Contract for Fuel.....	23 00
J. T. Thompson, Drill Instructor, Street Car Tickets....	16 00
A. P. Perrin, Music Teacher " " " ".....	16 00
A. T. Cringan, " " " " " ".....	16 00
A. J. Reading, Drawing Instructor, " " " ".....	16 00
C. R. Woodland, Messenger, &c. " " " ".....	16 00
Supt. of Buildings, Office Assistants, " " " ".....	16 00
Jos. Riddell, Attendance at St. Lawrence Hall.....	15 00
W. A. Clarke, preparing Statement of value of Pro- perty in York.....	10 00
R. L. Polk & Co., Directories.....	8 00
W. Beatty & Son, Oilcloth for Offices.....	8 31
Subscription to Index of Current Events.....	6 00
Toronto Art School, Fees for Pupils.....	7 00
Trustees of Victoria Hall, Rent for Drill Class.....	4 50
Copy of Registered Plan of Lot on Eastern Avenue for City Treasurer.....	2 50
Sundries.....	4 95

Total of Item No. 14..... \$2,403 03

38 33

39 77

41 48

2 97

7 33

1 20

0 93

9 45

5 22

6 68

one

43

00

69

80

02

80

33

75

83

00

00

65

00

00

00

30