

R376.3

W516

1871/72

HAMILTON COLLECTION

Copy 1

Canada

Wesleyan Female College,

1871-1872.

HAMILTON, ONT.

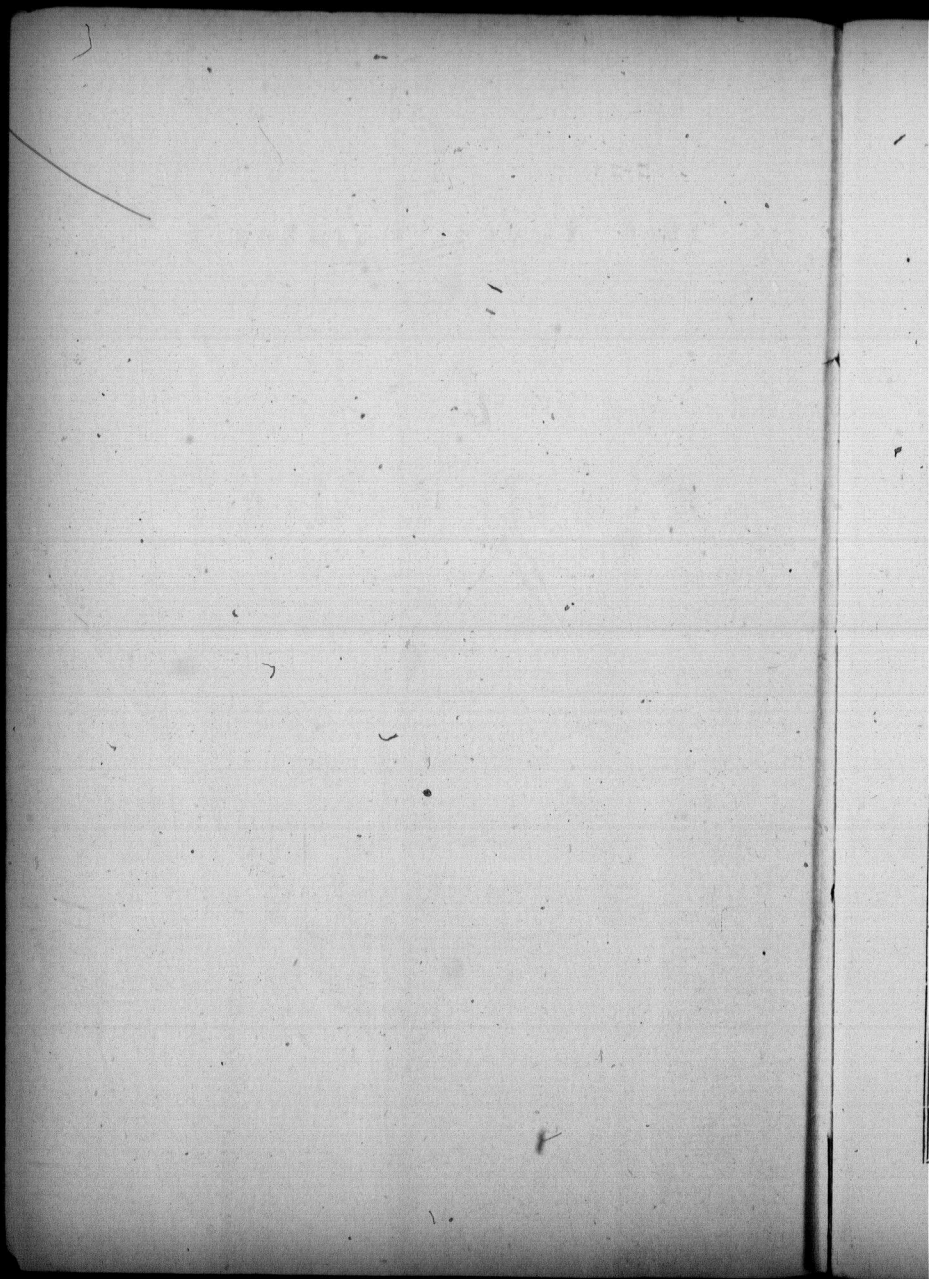

11TH ANNUAL CATALOGUE

OF THE

WESLEYAN

Female College,

HAMILTON, ONT.

FOR THE COLLEGIATE YEAR

1871 & 1872.



Toronto:

PRINTED AT THE WESLEYAN CONFERENCE OFFICE, KING STREET.

1872.

CIRCULAR.

HAMILTON as a residence is unsurpassed for healthfulness and beauty of location.

The building will accommodate 250 Boarders.

The rooms for Boarders are lofty, and have glass ventilators, connecting them with unusually lofty and spacious halls.

Each Sitting-Room is carpeted, and furnished with everything necessary to convenience and comfort.

The Institution Drawing-Room (25 by 60 ft.) is well furnished, and looks out upon a beautiful fountain.

The Dining-Hall (36 by 70 ft.) is airy, light, and finished in fresco, with panelled walls and emblematic designs beautifully executed.

There are cold, hot, and shower baths, accessible at all proper times.

A spacious Play-ground, enclosed, with covered walks, will afford ample room for out-door exercise in all varieties of weather, and prove an inducement to healthful physical action.

There are three large School Rooms, (30 by 60 ft.) furnished with chairs and tables suited to the comfort of the Student.

The Recitation-Rooms are large and airy. In no case will classes be crowded together, and obliged to breathe fetid and unwholesome air.

BOARD OF DIRECTORS.

REV. WM. M. PUNSHON, M.A., LL.D.	REV. S. S. NELLES, D.D., LL.D.
EDWARD JACKSON, Esq.	WM. ANGLIN, Esq., <i>Kingston.</i>
JOSEPH LISTER, Esq.	THOS BAXTER, Esq., <i>Wel. Square.</i>
J. W. ROSEBRUGH, Esq., M.D.	D. MOORE, Esq.
REV. E. WOOD, D.D., <i>Toronto.</i>	GEORGE ROACH, Esq.
REV. S. ROSE, <i>Toronto.</i>	REV. S. D. RICE, D.D.
JOHN BREDEN, Esq., <i>Kingston.</i>	W. E. SANFORD, Esq.
REV. R. JONES, <i>Cobourg.</i>	H. C. PERKINS, Esq.
A. MACALLUM Esq., M.A.	S. F. LAZIER, Esq., LL.B.
C. McQUESTEN, Esq., M.D.	REV. G. R. SANDERSON, <i>Kingston.</i>
	EDWARD GURNEY, Esq.

OFFICERS OF THE BOARD.

EDWARD JACKSON, Esq., PRESIDENT.
C. McQUESTEN, M.D., VICE-PRESIDENT.
JOSEPH LISTER, Esq., TREASURER.
REV. S. D. RICE, D.D., SECRETARY.

Governor and Principal:
REV. S. D. RICE, D.D.

FACULTY OF INSTRUCTION.

COLLEGIATE DEPARTMENT.

REV. S. D. RICE, D.D.
Mental Philosophy,
Ev. of Christianity & Nat. Theology.

MISS S. E. S. RICE, M.L.A.
Mathematics.

REV. W. P. WRIGHT, M.A.
Prof. Nat. Sciences.

MISS MARIA O. ALLEN, M.E.L.
Moral Science & Literature.

MISS ANNA I. DUNCAN, M.E.L.
Assistants in Collegiate Department.

MISS L. O'LOANE, M.E.L.

ACADEMIC.

MRS. M. A. WRIGHT,
MISS M. E. STINSON, M.E.L.
MISS EMMA DOUSE, M.L.A.

PREPARATORY.

MISS CARRIE ROBERTSON,
MISS WALTON. }
MISS WEBSTER. } ASSISTANTS.

FACULTY OF INSTRUCTION.

MODERN LANGUAGES.

MADemoiselle SEGUIN.

French.

MISS S. E. S. RICE, M.L.A.

Italian.

MADAME SCHMIDT,

German.

FINE ARTS.

MISS M. A. MACCARTHY

MUSIC.

R. S. AMBROSE, ESQ.,

Prof. of Music.

MISS I. BRAY, M.E.L.

MISS ANNIE E. BOOTH.

MISS ELLEN AMBROSE.

MRS. W. AMBROSE.

MISS LOWES, ASSISTANT.

13/182/14
13
10

GRADUATES.

Class of 1863.

Martha P. Grover M. L. A Hamilton.

Class of 1864.

Mary F. Cromwell M. L. A Hamilton.
 Hester A. Fifield " Orange, Vermont.
 Eliza Starr Rice " Hamilton.
 Clara W. Farr M. E. L Hamilton.
 Ellen Hardie " Bobcaygeon.
 Addie Knowles " Cookstown.
 Elizabeth F. McGillivray " Whitby.
 Frankie M. Palmer " Thurlow.
 Elizabeth A. Sharp " Cavanville.

Class of 1865.

Mary Allison * M. L. A Sackville, N. B.
 Elizabeth A Sharp " Cavanville.
 Margaret Proctor " Sarnia.
 Isabel M. Bray M. E. L Oakville.
 Arletta D. Massey " Newcastle.

Class of 1866.

Hattie A. Cook M. E. L Chicago, Ill.
 Jennie F. Greener " Waterdown.
 Lucy McCulloch " Bradford.
 Emily Miles " Hamilton.
 Annie L. Stedman " Dixon, Ill.
 Mollie F. Wood " Dixon, Ill.
 Emma Watkins " Hamilton.
 Charlotte Watkins " Hamilton.

Class of 1867.

Maggie A. Jackes M. E. L Eglington.
 Jennie E. Huffman " Bath.
 Adelia V. Patterson " Belleville.
 Lizzie O'Loane " Glanford.

* DECEASED.

Class of 1868.

Emma J. Douse	M. L. A	Paris.
Maria O. Allen	M. E. L	Hamilton.
Jane Breden	"	Kingston.
Julia A. Cadwell	"	Montreal.
Helen Ford	"	Kingston.
Rachel R. Freshman	"	Lindsay.
Mary J. Keagey	"	Dundas.
Alice M. M. Lister	"	Hamilton.
M. E. a Lapum	"	Centerville.
Mary E. Moore	"	Hamilton.
Ellen McHenry	"	Napanea.
Mary J. Peat	"	Hamilton.
Marietta Stinson	"	Hamilton.
Emma F. Vail	"	Hamilton.
Mary J. Walker	"	Whitby.

Class of 1869.

Mary E. Moore	M. L. A	Hamilton.
Emma F. Vail	"	Hamilton.
Mary E. White	"	Hamilton.
Jennie P. Allison	M. E. L	Pictou.
H. M. Lincoln	"	Waltham, Mass.
Mary J. Nisbet	"	Hamilton.
Nellie E. Sawyer	"	Hamilton.
Mary A. Winn	"	Newmarket.
Mary E. White	"	Bronte.

Class of 1870.

Maggie E. Amos	M. E. L	Hamilton.
Maria Bowman	"	Blair.
Mary Y. Duff	"	Hamilton.
Maria A. Hurlburt	"	Point Abino.
Sarah Mulholland	"	Yorkville.

Class of 1871.

Mary A. Bean	M. E. L	Osahwa.
Anna I. Duncan	"	Bayfield.
Annie Lister	"	Hamilton.
Alice E. Lukes	"	Newmarket.
Catharine C. Morton	"	Matilda.
Matilda Meharry	"	Springville.
Eliza R. McMullen	"	Pictou.
Mary E. Tyrrell	"	Weston.
Fanny R. Lincoln	M. L. A	Waltham, Mass.

Class of 1872.

Lillie Lister	M. L. A	Hamilton.
Emma F. Aikins	M. L. A	Toronto.
Alice R. Hurlburt	M. E. L	Manitoulin Island.
Eiza Lucas	"	Champlain, N. Y.
Elvira M. Manning	"	Bradford.
Ida M. Sawyer	"	Muscatine, Ia.

Total Number..... 68

LIST OF STUDENTS' NAMES.

Adams, Mary C.	Chambly Canton	Que.
✓ Alexander, Margaret	Fort Wayne... ..	Ind.
Armstrong, Julia M.	Seneca.....	Ont.
✓ Armstrong, Addie	Tilsenburgh... ..	"
Atkinson, Adelia	Toronto	"
Aikins, Emma F.	Toronto	"
Andrus, Laura A.	London	"
✓ Archer, Helena R.	Newbury	"
Ames, Jennie R.	Aylmer	"
Ames, Jennie	Paris	"
Angier, Selina	Hamilton	"
Angier, Frances	Hamilton	"
Angier, Sarah P.	Hamilton	"
Ambrose, Kate	Hami ton	"
✓ Baker, Sarah A.	Amherst	N. S.
Bagwell, Eva E.	Hamilton	Ont.
Black, Sarah M.	Kildonan	Man'a.
✓ Bracken, Ellen A.	Omaha	Neb.
✓ Bristol, Mary G.	Fredonia	N. Y.
Burrell, Ella	Belleville	Ont.
Bremner, Lucy	Montreal	Que.
Bridgland, Maria E.	Toronto	Ont.
Bongard, Josephine	Prince Albert.....	"
✓ Buck, Maria M.	Palermo	"
✓ Buck, Gertrude H. A.	Palermo	"
Buck, Catharine A.	Norwood	"
Bartram, Emily M.	London	"
✓ Blake, Jennie	Leons,	"
Beyer, A. Laberta	Point Edward	"
Blackstock, Amelia E.	Goderich.....	"
✓ Belton, Mary E.	London	"
Brett, Nellie F.	Titusville	Pa.
Brown, Florence	Hamilton	Ont.
Brown, Eliza A.	Hamilton	"
Brethour, Annie	Hamilton	"
Brown, Helen A.	Paris	"

✓ Coulson, Susan	Owen Sound	Ont.
✓ Coulson, Mary A.	Owen Sound	"
✓ Crane, Emma E.	Hollin	"
Chamberlain, Gertrude	Stanstead	Que.
✓ Campbell, Jessie	Seaforth	Ont.
✓ Campbell, Emily L.	Hartford	Ct.
✓ Cooper, Helen M.	Angus	Ont.
Clark, Anna H.	Conway	"
✓ Clark, Miriam A.	Conway	"
✓ Clarke, Ellen	Toronto	"
✓ Craig, Margaret A.	Burnhamthorpe	"
✓ Calderwood, Jane Craig	Ailsa Craig	"
Chisholm, Maggie	Hamilton	"
✓ Coyne, Annie	St. Thomas	"
Cane, Joanna	Queensville	"
Campbell, Annie E.	Hamilton	"
Campbell, Minnie	Hamilton	"
Copp, Melvina	Hamilton	"
Chisholm, Kate	Hamilton	"
Chambers, Victoria	Grimby	"
✓ Driggs, Mary F.	Dunkirk	N. Y.
✕ Dickout, Margaret E.	Vellore	Ont.
Degeer, Jennie A.	Queensville	"
Daniels, Martha C.	Kichwood	"
✓ Dance, Sarah B.	Orwell	"
Dils, Emma	Hamilton	"
Darrow, Elizabeth A.	Hamilton	"
Davis, Jennie L.	Hamilton	"
Davis, Lizzie	Aylmer	Ont.
English, Roberta	Granby	Que.
✓ English, Ada C.	West Farnham	"
Ewan, Isabella	Oakville	Ont.
Edmonds, Mary	Peterborough	"
✓ Filman, Sarah E.	Greensville	"
Fisher, Margaret E.	Port Nelson	"
✓ Fretz, Annie M.	Sidney	"
Fearman, Pauline	Hamilton	"
Fuller, Lizzie	Hamilton	"
Frane, Melissa E.	Hamilton	"
Frane, Ida A.	Hamilton	"
Frane, Clara L.	Hamilton	"
Freeborn, Martha E.	Hamilton	"
✓ File, Alice	Cainsville	"
✓ Firstbrook, Jessie	Toronto	"
✓ Flack, Ellen	Banda	"
Freel, Ada M.	Stouffville	"
✓ Foxton, Jane E.	Dickens	"
Gamble, Tillie R.	Jackson	Mich.
Gerrans, Maggie	Dunkirk	N. Y.
Gerrans, Kate	Dunkirk	N. Y.
Gurney, Emma	Hamilton	Ont.
✓ Galbraith, Jane	Chesley	"
Galbraith, Tisbie	Hamilton	"

Gordon, Carrie	Hamilton	Ont.
Green, Elizabeth	Hamilton	"
Green, Ellen	Hamilton	"
Hart, Laura	Brooklyn	N. Y.
Hart, Lilla	Brooklyn	N. Y.
Hardisty, Isabella	Fort Simpson, McKenzie's R. H. B. T.	"
Hilliard, Adelaide E.	Peterborough	Ont.
Hurlburt, Alice R.	Little Current, Manitoulin Island.	"
Hopkins, Ida E.	Stoney Creek	Ont.
Hopkins, Lucinda	Stoney Creek	"
Hunt, Emily	London	"
Hunt, Eva E.	London	"
Haskell, Lizzie	Waterloo	Que.
Haines, Jennie	Bowmanville	Ont.
Hunter, Sarah J.	Orangeville	"
Holterman, Christiansa ..	Vaughan	"
Hagar, Sarah E.	Welland	"
Hayter, Grace	Boston	Mass.
Hayter, Blanche	Boston	"
Hendershot, A.	Drummondville	Ont.
Hurd, Jennie	Rochester	N. Y.
Hurd, Emma	Hamilton	Ont.
Isett, Hallie	Hamilton	"
Jarvis, Edith E.	Ravenswood	"
Johnson, Mary E.	McGillivray	"
Johnston, Mary E.	London	"
Keables, Edith G.	Guelph	"
Kilbourne, Maggie H.	Owen Sound	"
Kingale, Carrie H.	Titusville	Pa.
Lewis, Ida J.	Belleville	Ont.
Linklater, Mary A.	Fort Garry	Mani.
Lincoln, Alice	Waltham	Mass.
Lincoln, Nellie	Waltham	Mass.
Lovekin, Mary E. A.	Newcastle	Ont.
Lowes, Isabella	Brampton	"
Lee, Clarissa	Strathroy	"
Leary, Annie	Britannia	"
Lucas, Eliza	Champlain	N. Y.
Lenty, Sarah J.	Burnhamthorpe	Ont.
Lord, Ida C.	Dunkirk	N. Y.
Lloyd, Josephine	Stouffville	Ont.
Lindsay, Minnie	Collingwood	"
Lister, Lillie	Hamilton	"
Lister, Emily	Hamilton	"
Lister, Lucy	Hamilton	"
Lafferty, Maggie	Flamboro'	"
Morrow, Jennie L.	Barrie	"
Miles, Laura E.	Belleville	"
Maus, Frances E.	Paris	"
Monroe, Florence	Dunkirk	N. Y.
Manning, Elvira M.	Bradford	Ont.
Mirfield, M. Ellen	Campbellford	"

Marlatt, Kate	Yarmouth Centre	Ont.
✓ Mitchell, Mary	St. Catharines	"
✓ Miller, Augusta A.	Newburg	"
✓ Magill, Emma A.	Hamilton	"
✓ Magill, Sarah C.	Hamilton	"
✓ Moore, Louisa	Hamilton	"
✓ Moore, Tillie	Hamilton	"
✓ Myers, Eureka	Hamilton	"
✓ Morrison, Minnie	Hamilton	"
✓ Morris, Emily	Hamilton	"
✓ McCarthy, Mary J.	St. Catharines	"
✓ McLellan, Catharine	Alton	"
✓ McPherson, Elizabeth	Buckhorn	"
✓ McIntyre, Mary A.	Fullerton	"
✓ McGill, Alexina	Merrickville	"
✓ McCullough, Laura	Markham	"
✓ McDonald, Be'la	Hamilton	"
✓ McCracken, Maggie	Hamilton	"
✓ McMaun, Emma	Hamilton	"
✓ Mollwraith, Mary D.	Hamilton	"
✓ Mollwraith, Jennie N.	Hamilton	"
✓ McQuarrie, Effie	Hamilton	"
✓ Neelands, Sarah J.	Invermay	"
✓ Nott, Belle	Cleveland	Ohio.
✓ Nixon, Kate	Caledon East	Ont.
✓ Neville, Minnie	Newburgh	"
✓ New, Mary	Hamilton	"
✓ Ogilvie, Jane	Campbellford	"
✓ Olds, Alice M.	Cummingsville	"
✓ Overholt, Mary	Hamilton	"
✓ Peck, Nellie	New Haven	Ct.
✓ Prentice, Libbie	New Lowell	Ont.
✓ Parker, Ida M.	Strathroy	"
✓ Palmer, Mary C.	Hornings Mills	"
✓ Porteous, Agnes	Paisley	"
✓ Paterson, Mary	Dunsford	"
✓ Pennington, Annie	Hamilton	"
✓ Pilgrim, Annie	Hamilton	"
✓ Parsons, Mary E.	Hamilton	"
✓ Parsons, Kate	Hamilton	"
✓ Piper, Lucy	Hamilton	"
✓ Pettit, Maggie	Hamilton	"
✓ Poole, Emma	Hamilton	"
✓ Rennick, Sarah H.	Inkerman	"
✓ Randall, Agnes	Newmarket	"
✓ Reesor, Annette	Markham	"
✓ Robinson, F. Matilda	Cayuga	"
✓ Rice, Carrie S.	Hamilton	"
✓ Rice, Emma	Hamilton	"
✓ Ross, Lizzie	Hamilton	"
✓ Roberts, Harriet	West Sheffield	Que.
✓ Rodden, Annie A.	Toronto	Ont.
✓ Rogers, Mima	Seaforth	"
✓ Rushmer, Mary A.	Aylmer	Ont.

Rosebrugh, Ida	Hamilton	Ont.
Smith, Josephine	Barrie	"
✓ Smith, M. Carrie	Sparta	"
✓ Smith, Annie	Dunnville	"
✓ Snow, Alice M.	Dunkirk	N. Y.
Shore, Anna J.	Albion	Ont.
✓ Stanley, Maggie	London	"
Sowden, Sarah	Paris	"
Sanderson, Minnie	Sandhill	"
Smyth, Ida	Toronto	"
Soper, Cecelia E.	Jackson	Mich.
Sawyer, Ida	Muscatine	Iowa.
✓ Stephenson, Helen N.	St. Catharines	Ont.
Springer, Eliza	Nelson	"
Springer, Ida	Hamilton	"
Stinson, Georgie	Hamilton	"
Stannard, Eva	Hamilton	"
Simpson, Agnes	Hamilton	"
Sims, Elizabeth	Cainville	"
Spencer, Emma	Hamilton	"
Triller, Minnie	Wellington Square	"
Triller, Emma	Wellington Square	"
✓ Tassie, Rebecca M.	Lowville	"
✓ Tassie, Mary W.	Lowville	"
Tillson, Lilly	Tilsenburgh	"
Tarbox, Grace	Hamilton	"
Thomas, Eva	Hamilton	"
Vernon, Georgie A.	Hamilton	"
Vernon, Clara	Hamilton	"
Van Norman, Bertha	Tilsenburgh	"
Van Amburg, Belle	Port Burwell	Ont.
✓ Webster, Ophelia E.	Bracebridge	"
Webster, Laura M.	Bracebridge	"
✓ Walton, Isabella	Sdney	"
Wilson, Clara C.	Winona	"
Whittier, Alla	St. Louis	Mo.
White, Charlotte	Milton	Ont.
✓ Wood, Ellen C.	Copetown	"
✓ Wright, Louisa	Britannia	"
Wright, M. Maria	Prince Albert	"
Wright, Louie	Hamilton	"
Webber, Charlotte	Hamilton	"
Wollung, Lettie	Hamilton	"
Walker, Emma	Hamilton	"
Young, Jennie	Hamilton	"
Young, Ella W.	Oakville	"
Yenney, Mary	Waterdown	"

TOTAL NUMBER 242
 769 days
 1693 hours
 84 to return
 88-1000000

which answers the question of per capita
 with the exception of a few characters so
 that 50 per cent would be a fair valuation

RECAPITULATION OF SUBJECTS STUDIED DURING THE YEAR.

In Spelling and Composition	150
" Geography	25
" Ordinary Reading	148
" Classical do.	93
" History Universal	17
" do. Junior English	22
" do. Senior do.	55
" do. Natural	44
" do. Scripture	16
" Book-keeping	8
" Arithmetic, Junior	40
" do. Senior	141
" Algebra	47
" Geometry	14
" Trigonometry	5
" Grammar	140
" do. with Analysis	60
" do. Analysis (Paradise Lost)	18
" English Literature	44
" Rhetoric	43
" Higher Rhetoric, with Literary Criticism	10
" Logic	5
" Physiology, Junior	27
" do. Senior	32
" Evidences of Christianity	38
" Natural Theology	34
" Mental Philosophy	6
" Moral Science	7
" Natural Philosophy	40
" Botany	35
" Astronomy	25
" Geology	8
" Chemistry	8
" Latin	5
" French	70
" German	4
" Italian	1
" Instrumental Music	158
" Vocal (Private Lessons)	48
" Drawing	58
" Water Colors	8
" Oil Painting	14
Total for the year	242

ALUMNÆ ASSOCIATION.

"Vita sine litteris mors est."

This Association was established June 26th, 1868. The objects in view are the promotion of kindly feeling among the members and the advancement of the interests of the Institution with which it is identified.

At the meeting held in June, 1872, the Association repeated the offer of a prize valued at \$10 for the best Essay; the competition limited to students of the third and fourth years.

Also a prize valued at \$25 for the best Essay on a subject given by the Rev. W. M. PUNSHON, M.A., to be competed for by the members of the Association.

P.S.—The Alumnae Prize for 1871 was awarded to Miss E. R. McMullin, of Piccon.

The next annual meeting will be held at the close of the Collegiate year. In addition to the private meeting, there will be Literary and Social Exercises, in connection with which the prize Essay will be read. Particulars will be duly announced, and a large attendance of Alumnae is earnestly desired.

Any Graduate may become a member by presenting name and the amount of the subscription (one dollar) to the Treasurer.

Any Graduate continues a member by the payment of one dollar annually.

Any one of the Alumnae changing either name or address is requested to make the same known to the Governor of the Institution, Rev. S. D. RICE, D.D.

The following are the Officers and Members for the year ending June, 1872:

MRS. C. METCALF, M.E.L.	President.
MISS I. M. BRAY, M.E.L.	Vice-President.
MISS MARY E. MOORE, M.L.A.	Treasurer.
MISS EMMA J. DOUSE, M.L.A.	Secretary.

<p>Martha P. Grover. (Sceley.) Mary F. Cromwell. (Gurney.) Frankie M. Palmer. <i>Mrs. Phelps</i> S. E. S. Rice. Margaret Proctor. (Burwash.) Arletta D. Massey. (Watts.) Jennie F. Greener. (Foley.) Lucy McCulloch. (Chambers.) Anna L. Stedman. (Wilson.) Molly F. Wood. Emma Watkins. Charlotte Watkins. (Reasner.) Maggie A. Jacques. Lizzie O'Loane. Jennie G. Breden. Julia Cadwell. Helen Ford. Rachel R. Freshman. - <i>Mrs. Nichols</i> Mary J. Keagey. Alice M. M. Lister. (Lasier.) M. Elise Lapum. Ellen McHenry.</p>	<p>Mary J. Peat. Emma F. Vail. (Birge.) Maria O. Allen. Marietta Stinson. Mary E. White. Jennie P. Allison. (Roblin.) Mary J. Neabit. Nellie E. Sawyer. Hannah M. Lincoln. Mary A. Winn. Mary E. White. Maggie E. Amos. Maria Bowman. Mary Y. Duff. Maria A. Hurlburt. (King.) Sarah Mulholland. (Morden.) Matilda Meharry. Mary E. Tyrrell. Eliza B. McMullin. Alice E. Lukea. Anna I. Duncan. Catharine C. Morton.</p>
--	---

COURSE OF STUDY.

N.B.—Students can pursue an elective course, embracing any study in either the Academic or Collegiate course, and receive a corresponding certificate.

Those who intend to take a full course, will find it indicated below.

PREPARATORY DEPARTMENT.

FIRST CLASS.

English Dictionary	Nuttall.
Reading, 4th book	Canadian Series.
Orthography	Authorized.
Composition	Easy Lessons.
Penmanship, Nos. 1, 2, 3.....	Payson & Dunton.
Geography	Hodgins' Easy Lessons.
Arithmetic	Small Authorized.
Grammar	Towers' Elements.
English History	Arthur's England.

SECOND CLASS.

Reading, 5th Book	Canadian Series.
Geography	Lovell's.
Arithmetic	Sangster's Large.
Grammar	Authorized.
Composition	
English History	Collier.
Physiology	Cutter's Small.
Orthography	Authorized.
Penmanship, No. 6 and 9	Payson & Dunton.

ACADEMIC DEPARTMENT.

Reading	Senior and Rhetorical.
Geography (completed)	Lovell's.
Grammar	Authorized.
Arithmetic	Sangster's Large.
Orthography	Authorized.
Composition	

Penmanship, Nos. 13, 14 and 15	Payson & Dunton.
Natural History	Reason Why Series.
Algebra (commenced)	Colenso.
Book Keeping	Bryant & Stratton.
Natural Philosophy (commenced)	Peck's Ganot.

COLLEGIATE DEPARTMENT.

FIRST YEAR.

Introductory Latin Book	Harkness.
Latin Grammar	Harkness.
French "	De Jardin's Course.
" Conversation	French Phrase Book.
" Corinne	Madame de Stael.
" Dictionary	Surenne's Standard.
Algebra (completed)	Colenso.
Natural Philosophy (completed)	Peck's Ganot.
Physical Geography	Warren.
Grammatical Analysis	Paradise Lost.
Universal History	
English Literature	Collier.
Classical Reading	Bell.
Geometry	Potts' Euclid.

SECOND YEAR.

Latin Reader	Harkness.
Latin, Cæsar, Book I	Anthon.
French	De Jardin, completed.
Corinne	De Stael.
Geometry	Potts' Euclid.
Rhetoric and Composition	Haven.
Evidences of Christianity	Paley.
Natural Theology	Paley.
Botany	Gray's How Plants Grow.
English Classical Reading	Chambers' Course.
Physiology	Dalton.

THIRD YEAR.

Latin Prose Composition	Arnold.
" Virgil, Books I and II	Anthon.
French Grammar	Poitavin.
" Tragedies	Racine.
" Composition and Conversation	
Trigonometry	Davies' Legendre.

Astronomy	Lectures.
Chemistry	Steele.
Logic	Atwater.
English Classical Reading	Chambers' Course.

FOURTH YEAR.

Latin, Horace, Odes,—Books I and II	Anthon.
French Literature	Magill's Prose and Poetry.
“ Composition and Conversation	
Geology	Steele.
Mental Philosophy	Haven.
Moral Science	Wayland.
English Classical Reading	
“ Composition	

The English Course, omitting the Latin and French Languages, will embrace three years.

Spanish, German, and Italian languages, will be systematically studied when classes desire it.

GERMAN COURSE. 1st Year,—Tiark's German Grammar, Heydenrich's German Reader. 2nd Year,—Tiark's Grammar, Adler's Progressive Reader. 3rd Year,—Adler's Handbook of German Literature, History of German Literature. 4th Year,—Schiller, (Maria Stuart,) Gœthe, (Iphigenie,) History of German Literature.

ITALIAN. Elementary Course:—Fontana's It. Grammar, Graglia's Italian Dictionary, Silvio Pellico, Italian Conversations. For full course, application may be made to teacher.

These Courses will correspond to the collegiate, and either of these languages will be considered as equivalent for the Latin.



REMARKS ON COURSE OF STUDY.

PENMANSHIP.

Daily exercises in Penmanship are required, until good execution is attained.

READING AND SPELLING.

Particular attention is given to perfecting Students in these Branches.

COMPOSITION.

Composition is made a specialty, and will be required throughout the entire course, in forms varying with the advancement of the student. At the proper stage it will be connected with the principles and practice of literary criticism.

MUSIC.

Prominence is given to *Vocal Music*, in which the students receive instruction.

It is designed to afford the best facilities in the department both of Vocal and Instrumental Music. The selection of music will be under constant supervision, and only that will be allowed which is conducive to the cultivation of the most pure and elevated taste, as well as the most rapid progress of the pupil in the acquisition of this delightful accomplishment.

Beyond this general training, those who desire it are instructed in select classes, and in private lessons.

WAX FRUIT AND FLOWERS.

An accomplished Teacher will instruct in this beautiful art, if required.

DRAWING AND PAINTING.

The course of study in this art is systematic, comprehensive and artistic, laying a foundation in the laws of perspective, and proceeding so progressively as to lead the student pleasantly on from elementary pencilling from models to original sketching, and coloring in oil, in water, or in pastel.

MISCELLANY.

LECTURES.

Frequent informal Lectures will be given upon topics connected with health, manners, &c.

Courses of Lectures will be delivered on Chemistry, Natural Philosophy, History and Æsthetics.

LIBRARY.

The institution is furnished with a Library of nearly 500 newly-selected volumes of general reading and for reference, also a Reading-Room.

A Cabinet of Geological and Botanical Specimens, and of Historical and General Curiosities and illustrations of Natural History has been commenced, and will be carried on as rapidly as circumstances will allow. More than a thousand Geological Specimens are in the Cabinet, containing an assortment of the fossils of all the strata, both of this Continent and of Europe. Additions are constantly being made to this collection under the supervision of Prof. Wright. Contributions and exchanges are invited.

APPARATUS, MAPS, &c.,

The Institution is furnished with a fine set of Maps, Globes, Physiological Charts, a Microscope, and Philosophical and Chemical Apparatus.

LITERARY SOCIETY.

"As ye sow so shall ye reap."

This Society, called the "Reapers," is confined to students of the third and fourth years and is presided over by a member of the Faculty. Its object is Literary Improvement. Weekly meetings are held at which original articles, and selections from the best authors are read, varied with music, &c.

Its paper is called the "Sheaf," and is read at stated times during the year, before a select audience.

MERIT ROLL.

A record of standings, literary and moral, is daily kept; and cards corresponding to this record are given to students weekly, and should be transmitted to parents for their information. An Honor Card is received by pupils entitled to it, at the end of each term.

HONORS OF THE INSTITUTION.

Two courses of study have been established, a Classical and an English; and Diplomas will be given to those who have satisfactorily completed either of them. The title of M. L. A., or Mistress of Liberal Arts, is given to the former, and M. E. L., or Mistress of English Literature, for the latter. Certificates may be had by those who have passed examinations in a partial course.

A good moral standing is necessary in order to obtain either Certificate or Diploma.

BOARDING, &c.

The Institution, as a home, is designed to be the abode of comfort and pleasant associations.

Rooms are carpeted and furnished throughout, so that the pupil requires nothing in addition.

The provision for the table is wholesome and abundant.

GOVERNMENT.

It is intended that the government of the Institution should be firm without being arbitrary; that it shall be founded upon confidence in the pupils, and that its tendency shall be to teach them self-control, obedience to *principles*, and a conscientious regard for right.

No young lady will be allowed to retain her connection with the school whose example tends to encourage indolence or insubordination, or whose influence is in other respects injurious.

PRINCIPLES.

Truthfulness in opposition to pretence in anything, patriotism, love of home, devotion to parents, simplicity, inartificiality, avoidance of *heartlessness* and *display*.

DRESS, &c.

Every young lady must be provided with thick boots, umbrella and over-shoes.

School-room dresses should be simple and inexpensive, with high necks and long sleeves.

Every article belonging to a student should be marked with her full name before leaving home.

Very little jewellery or spending money should be at her disposal.

Carelessness and the possibility of dishonesty in servants, &c., make it proper that all funds should be deposited with the officer appointed for that purpose.

STUDENTS' CORRESPONDENCE.

Students are allowed to correspond with the home circle without any supervision ; but correspondence beyond the home circle is not allowed without special permission, and letters not having this permission may be opened by the Principal or forwarded to the parents as he may judge best.

Some students have had too large a correspondence, occupying too much time, and diverting attention from school duties. This will, in future, be controlled.

 Candies, cakes, and eatables generally, sent from home, cause the receiver one or two days' sickness, and are a most pernicious kindness.

SESSION HOURS.

For recitation and study, from 10 minutes to 9 to 12.15 A.M., and from 2.15 to 4 P. M. Evening study from 7 to 9.

It is understood to be necessary that Day Students should spend at least two hours in study at home. Parents may be assured that something is wrong unless this is done.

Punctuality in the attendance of Day Students is of the utmost consequence. Tardiness results not only in loss to themselves, but is injurious to classes, and tends to general disorder. Tardiness and unexcused absence will stand against Deportment on the Cards. All excuses must be signed by the name of Parent or Guardian.

VISITING AND RECEIVING VISITS.

STUDENTS RECEPTION DAY.—Saturday afternoon.

All persons, except immediate relatives, wishing to visit Students, are expected to present a letter from Parents or Guardians, or to be otherwise suitably introduced. Visits without this preliminary must be declined.

Students are allowed, at proper times, to visit such families as the Parents or Guardians may name to the Governor or Principal, but not to remain out over night, or over the Sabbath, except at the house of some near relative.

The last Friday or Saturday in each month is the time appropriated to these visits. Friends who are visited must call for the young ladies and return with them.

When Students visit friends in the city they will not be allowed to go except in charge of some one fully responsible. They will not visit any but the families, nor be allowed to visit from the house, to make calls, walk about the streets, or visit shops and stores. Where this rule is violated Students cannot be allowed to visit.

Young ladies are not allowed to receive invitations until they have been submitted to the Principal or Governor.

It is hoped that persons *entitled* to call upon Students will adapt themselves to the hours of the Institution. Officers would not like to disoblige, but must refuse permission to Students to see their friends except in *special cases*.

SHOPPING

It is desired that Students should be supplied, if possible, with all necessary things before leaving home. To provide, however, for necessities that may occur, Students will be permitted to do shopping once a quarter, always accompanied by a teacher.

RELIGIOUS INSTRUCTION.

Bible class every Sunday evening under the care of the Governor, in addition to family worship and the usual religious exercises at the daily opening and close of the School.

Earnest efforts will be made to produce a strong conviction of the paramount importance of personal religion.

ATTENDING DIFFERENT CHURCHES.

The Students attend those Churches selected for them by their Parents and Guardians; and all Students are required to attend on each Sabbath, unless excused.

If Students desire during the year to change their place of worship, permission will be given only under very unusual circumstances. If desired for any whim or subordinate reason, it will in no case be granted.

The religious opinions of Students will be carefully guarded.

CALENDAR.

The Collegiate year consists of four terms of ten weeks each, there being one term and a half before Christmas and two and a half after.

College opens	Monday, Sept. 9
Second term begins	Nov. 18
Christmas Holidays begin	Dec. 23
College re-opens	Jan. 6
Third term begins	Feb. 10
Fourth term begins	April 16
Year closes	June 26

☞ These is no Easter vacation.

EXPENSES.

Preparatory Department, per term	\$5 00
Academic " "	6 00
Collegiate " "	8 00

50 Cents per term is charged to defray the expenses of care of the School Rooms.

\$2 will be charged each Student at the time of entrance to meet cost of attendance and expenses incurred not otherwise provided for.

EXTRA.

Instrumental Music, (Piano &c.) per term of ten weeks	\$8 00
Use of Instrument	" " 2 00
Painting	" " 8 00
Drawing	" " 5 00
French	" " 4 00
German	" " 4 00
Italian	" " 4 00
Vocal Music	" " 2 00
Private Vocal Lessons	" " 8 00

All charges to be paid in *bankable funds*, in advance for each term.

The total expenses are : For board, \$3.00 per week ; 25 cents per week for washing done in the Institution, to which add the Tuition in the Branches to be studied. For the academic year, for the *Preparatory* department, with board and washing, including music, the amount will be \$194.00 ; without music or other extras, it will be \$154.00. The expenses are, of course, graduated according to the number of extra studies taken during the year. The Fee for the Diploma is \$5.00. Students on entering should be provided with about \$5.00, to pay for Text Books, Music Books, &c. Meals taken to Students' rooms are charged extra. Collegiate price will be charged when a Student takes Latin. Students taking lessons of the Professor of Music will be charged \$10 per term.

ADMISSION OF STUDENTS.

Pupils are admitted at any time, and are charged for their board in proportion to the time of their connection with the School, except at the close of the Session. No deduction will be made for absence during term. It is earnestly desired that students should be present at the organization of the School, both at the beginning of the year and after the Christmas Holidays. No change in the classes can be made to accommodate those who are tardy in their return after the Holidays. Tuition is received only for the term or half term. Pupils from a distance are required to board in the Institution, except in the case of those who have near relatives in town.

Whenever a pupil is entered in College, the Faculty consider that an implied contract is made between themselves and the patron, by which the latter is as much bound to continue the pupil in College until the close of the Term, as the Faculty are bound to instruct her for that time. Those who take away their daughters for a few days, without weighty reasons for such absence, not only impair the scholarship of their daughters, but impose unnecessary trouble upon the Faculty, and introduce a restlessness in the minds of all, very unfavorable to study.

LEAVING THE COLLEGE.

It is requested that definite and particular arrangements be made by parents and guardians, and indicated to the Governor of the Institution, respecting the leaving of Students at the close of the term—the time of their leaving, and the company with whom they shall leave.

All payments of money due the College, must be made before the Student leaves.

Notice of half a term must be given to the Governor before the removal of a Student.

CORRESPONDENCE.

Letters respecting any of the departments of Instruction, the admission or dismissal of Students, their studies, etc., should be addressed to the Principal, REV. DR. RICE, directly, and not through the Student. Letters pertaining to the finances of the College, and applications for Circulars, to the financial Secretary, REV. W. P. WRIGHT, M.A.

