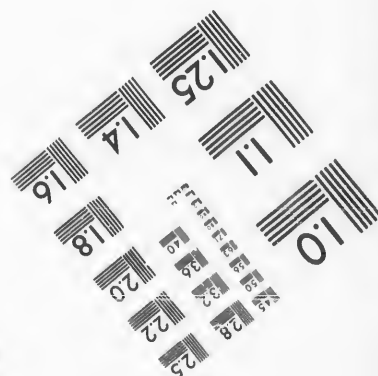
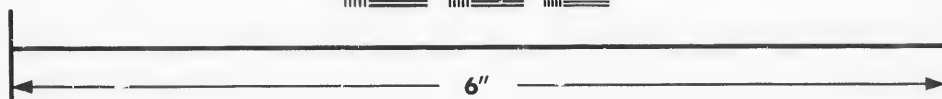
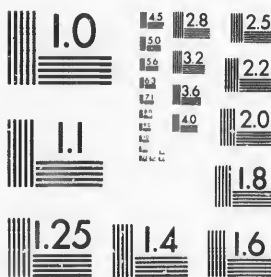

**IMAGE EVALUATION
TEST TARGET (MT-3)**



**Photographic
Sciences
Corporation**

23 WEST MAIN STREET
WEBSTER, N.Y. 14580
(716) 872-4503

**CIHM/ICMH
Microfiche
Series.**

**CIHM/ICMH
Collection de
microfiches.**



Canadian Institute for Historical Microreproductions / Institut canadien de microreproductions historiques

© 1987

Technical and Bibliographic Notes/Notes techniques et bibliographiques

The Institute has attempted to obtain the best original copy available for filming. Features of this copy which may be bibliographically unique, which may alter any of the images in the reproduction, or which may significantly change the usual method of filming, are checked below.

L'Institut a microfilmé le meilleur exemplaire qu'il lui a été possible de se procurer. Les détails de cet exemplaire qui sont peut-être uniques du point de vue bibliographique, qui peuvent modifier une image reproduite, ou qui peuvent exiger une modification dans la méthode normale de filmage sont indiqués ci-dessous.

- | | |
|--|--|
| <input checked="" type="checkbox"/> Coloured covers/
Couverture de couleur | <input type="checkbox"/> Coloured pages/
Pages de couleur |
| <input type="checkbox"/> Covers damaged/
Couverture endommagée | <input type="checkbox"/> Pages damaged/
Pages endommagées |
| <input type="checkbox"/> Covers restored and/or laminated/
Couverture restaurée et/ou pelliculée | <input type="checkbox"/> Pages restored and/or laminated/
Pages restaurées et/ou pelliculées |
| <input type="checkbox"/> Cover title missing/
Le titre de couverture manque | <input checked="" type="checkbox"/> Pages discoloured, stained or foxed/
Pages décolorées, tachetées ou piquées |
| <input type="checkbox"/> Coloured maps/
Cartes géographiques en couleur | <input type="checkbox"/> Pages detached/
Pages détachées |
| <input type="checkbox"/> Coloured ink (i.e. other than blue or black)/
Encre de couleur (i.e. autre que bleue ou noire) | <input checked="" type="checkbox"/> Showthrough/
Transparence |
| <input type="checkbox"/> Coloured plates and/or illustrations/
Planches et/ou illustrations en couleur | <input type="checkbox"/> Quality of print varies/
Qualité inégale de l'impression |
| <input type="checkbox"/> Bound with other material/
Relié avec d'autres documents | <input type="checkbox"/> Includes supplementary material/
Comprend du matériel supplémentaire |
| <input type="checkbox"/> Tight binding may cause shadows or distortion
along interior margin/
La reliure serrée peut causer de l'ombre ou de la
distorsion le long de la marge intérieure | <input type="checkbox"/> Only edition available/
Seule édition disponible |
| <input type="checkbox"/> Blank leaves added during restoration may
appear within the text. Whenever possible, these
have been omitted from filming/
Il se peut que certaines pages blanches ajoutées
lors d'une restauration apparaissent dans le texte,
mais, lorsque cela était possible, ces pages n'ont
pas été filmées. | <input type="checkbox"/> Pages wholly or partially obscured by errata
slips, tissues, etc., have been refilmed to
ensure the best possible image/
Les pages totalement ou partiellement
obscurcies par un feuillet d'errata, une pelure,
etc., ont été filmées à nouveau de façon à
obtenir la meilleure image possible. |
| <input type="checkbox"/> Additional comments:/
Commentaires supplémentaires: | |

This item is filmed at the reduction ratio checked below/
Ce document est filmé au taux de réduction indiqué ci-dessous.

10X	14X	18X	22X	26X	30X
<input type="checkbox"/>	<input type="checkbox"/>	<input type="checkbox"/>	<input checked="" type="checkbox"/>	<input type="checkbox"/>	<input type="checkbox"/>
12X	16X	20X	24X	28X	32X

The copy filmed here has been reproduced thanks to the generosity of:

D. D. Weldon Library
University of Western Ontario
(Regional History Room)

The images appearing here are the best quality possible considering the condition and legibility of the original copy and in keeping with the filming contract specifications.

Original copies in printed paper covers are filmed beginning with the front cover and ending on the last page with a printed or illustrated impression, or the back cover when appropriate. All other original copies are filmed beginning on the first page with a printed or illustrated impression, and ending on the last page with a printed or illustrated impression.

The last recorded frame on each microfiche shall contain the symbol \rightarrow (meaning "CONTINUED"), or the symbol ∇ (meaning "END"), whichever applies.

Maps, plates, charts, etc., may be filmed at different reduction ratios. Those too large to be entirely included in one exposure are filmed beginning in the upper left hand corner, left to right and top to bottom, as many frames as required. The following diagrams illustrate the method:

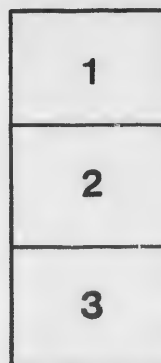
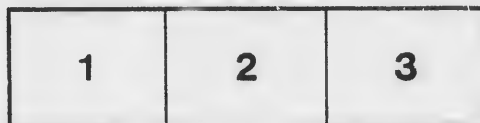

L'exemplaire filmé fut reproduit grâce à la générosité de:

D. D. Weldon Library
University of Western Ontario
(Regional History Room)

Les images suivantes ont été reproduites avec le plus grand soin, compte tenu de la condition et de la netteté de l'exemplaire filmé, et en conformité avec les conditions du contrat de filmage.

Les exemplaires originaux dont la couverture en papier est imprimée sont filmés en commençant par le premier plat et en terminant soit par la dernière page qui comporte une empreinte d'impression ou d'illustration, soit par le second plat, selon le cas. Tous les autres exemplaires originaux sont filmés en commençant par la première page qui comporte une empreinte d'impression ou d'illustration et en terminant par la dernière page qui comporte une telle empreinte.

Un des symboles suivants apparaîtra sur la dernière image de chaque microfiche, selon le cas: le symbole \rightarrow signifie "A SUIVRE", le symbole ∇ signifie "FIN".

Les cartes, planches, tableaux, etc., peuvent être filmés à des taux de réduction différents. Lorsque le document est trop grand pour être reproduit en un seul cliché, il est filmé à partir de l'angle supérieur gauche, de gauche à droite, et de haut en bas, en prenant le nombre d'images nécessaire. Les diagrammes suivants illustrent la méthode.

ails
du
odifier
une
image

errata
to

pelure,
n à

32X

No. 10194

Clarence W. K. May 1894

VOTERS' LIST

— OF THE —

Municipality

— OF THE —

Town of Parkhill

FOR THE YEAR 1894.

37 Vic., Chap. 4, Sec 3, Sub-Section 4.

"The Sheriff shall, immediately, upon the receipt of his copies cause one of them to be posted up in a conspicuous place in the Court House; the Clerk of the Peace, upon receipt of his copies, shall cause one of them to be posted up in a conspicuous place in his office; the Public School teacher shall, in like manner, post one of his copies on the door of his School House; and every Postmaster shall post up one of his copies in his Post Office."

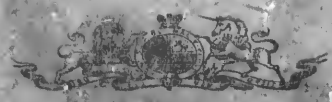

FOR THE ONT.

STANDARD STEAM BOOK AND JOB PRINT.

W

M

X:

J

..

VOTERS' LIST

OF THE

TOWN OF PARKHILL

FOR THE YEAR 1894.

WARD NO. I.

To consist of all that portion of the Town of Parkhill lying South of the Grand Trunk Railway Track and West of Main Street.

PART 1.—Persons entitled to vote at BOTH Municipal Elections and Elections to the Legislative Assembly.

No. on Assessment Roll.	NAME.	No of Lot or Part Lot.	Concession OF Street.	Other Description
J 36	Anderson, James.	16	Main street, s	M F & T
64	Atmore, Wm.	pt 4	King street	" "
539	Begg, James.	1	Prince street	M F & T
134	Burns, Robert	15	Ann Street, w	" "
109	Bremner, John.	13	John street, s	M F & O
67	Boyce, Wm	5	King street	" "
J 13	Bawden, Geo	2	Main street, w	M F & T
98	Beaumont, Rev. J. W.	9	Broadway	" "
J 487	Brown, Thomas	11	Ann street	" "
460	Brewer, Alfred.	13, 14, 15	Broadway	" "
12	Caw, Wm	4	Main street	M F & O
72	Cameron, John.	14	Ann street and others.	" "
132	Clendinning, M.	12	Ann street	M F & T
158	Cluness, John	7, 8, pt 9, 10	Queen st. and others	M F & O

No. on Assessment Roll.	NAME.	No. of Lot or Part Lot.	Concession or Street.	Other Description
104	Clement, James	3, 4, 5	John street	M F & O
11	Crawford, Alex	4	Main street	M F & T
113	Craig, D. J.	7	John street	"
51	Cornell, A.	pt 2	King street	"
510	Campbell, Dan	13	John street	M F & O
115	Darrach, James, sr.	3	John street	M F & O
52	Dickson, Wm.	pt 2	King street	"
J 8	Drinkle, M.	pt 2	Main street, s	M F & T
J436	Delancy, Wm.	pt 2	King street,	"
128	Emery, John	7	Ann street	M F & O
76	Elliott, H.	2	King street	M F & T
J 62	Fletcher, Wm.	pt 3	King street	M F & O
148	Finnigan, James	16	Queen street, w	"
172	Graham, A. Duncan	2, 3	Prince street, n	M F & O
55	Goodman, Kenneth	pt 2	Main street	M F & T
457	Grant, John	15	Main street	"
180	Henderson, Wm. R.	4	Duke street	M F & O
J101	Hodgins, A. H.	1	Broadway	M F & T
147	Hayes, George	14, 15	Queen street, w	M F & O
181	Hohn, Peter	1, 2, 3	Duke street, s	M F & T
466	Hutchins, W. H.	1	King street, n s	M F & O
57	Hutchins, Frank	1	King street	M F & T
J 48	Hollands, Wm. H	1	King street	"
77	Henderson, Wm.	3	King street	"

No. on Assessment Roll.	NAME.	No. of Lot or Part Lot.	Concession or Street.	Other Description.
570	Jennings, C. O.	13	Broadway and others	M F & O
J130	Jackson, Robert	10	Ann street, e	"
J131	Jackson, Reuben	10	Ann street	M F & T
193	Jchason, Wm	8	N S Duke street	M F & O
187	Jackson, Peter	7, 8	Duke Street	M F & T
J173	Leonard, Hugh	5, 6, 7	Prince street & others	M F & O
J 7	Lefevre, E.	pt 2	Main street and others	M F & T
512	Munro, Jas. G	15	Queen street	M F & T
124	More, Ed	13	John street	"
168	Mitchell, John	1	Queen street	M F & O
J 29	Mayburry, Thos. A.	11	Main street, w	"
J 41	Munro, Donald G.	31, 32, 33 and rear	Main street, w	"
J 14	Mott, John	2	Main street	M F & O
J 25	Musgrove, Geo. J.	9, pt 10	Main street	M F & T
J146	Mark, Richard	10	Queen street	M F & T
571	Munro, Donald	14	Broadway	M F & O
184	McEwen, Peter	4	Duke street	M F & T
45	McGregor, Duncan		McLeod st. and others	"
529	McDonald, Allen	2, 3	Prince street	"
J 1	McPhee, Neil	2	Main street and others	M F & O
140	McGinnis, Phillip	5	Queen street	M F & T
46	McGregor, John		McLeod street	M F & O
63	McDonald, John	pt 4	King street	M F & T
183	McGrath, Henry	4	Duke street	"
40	McLeod, Simon	18	Main st., w and others	M F & O

No. on Assessment Roll.	NAME.	No. of Lot or Part Lot.	Concession or Street.	Other Description.
42	McLeod, Donald	34, 35, 36, pt 37.	Main street, w	M F & T
J 61	McAuliffe, John	pt 3	King street	M F & O
136	McRae, D. A.	16	Anr street	M F & T
120	McEachren, Joseph	87	John street, n	M F & O
176	McKenzie, Lachlin	7	Prince street	"
167	McIsaac, John	8, 9	Queen street, e	"
J 150	McNeil, Alex	19	Queen street	"
66	McKenna John	pt 5	King street	M F & T
102	McIntyre, Michael	1	John street, s & others.	M F & O
6	Mackinnon, M.	pt 2	Main street, w	M F & T
119	McIntosh, Dougald	6, 7	John street, n	M F & O
J 43	McLeod, David N.	34, 35, 36, pt 37.	Main street	"
20	McInnis, Dougald	pt 6	Main street	"
82	McIntyre, Hector	pt 6, 7, 8	King street	M F & T
121	McLaughlin, Pat.	9, 10	John street	M F & O
56	Noble, John	pt 2	King street	M F & O
71	Ovens, Thos	11, pt 12	King street	M F & O
153	Osborne, Wm	21	Queen street	M F & T
J 69	Powell, Thomas	pt 12	King street and others.	M F & O
112	Quarry, H. B.	16, 17	s s John street	M F & O
75	Ross, John	1, 2, 3	King street	M F & O
J 27	Robinson, T. C.	pt 10	Main street, w	M F & T
J 28	Robinson, Ed.	pt 10	Main street, w	M F & O

No. on Assessment Roll.	NAME.	No. of Lot or Part Lot.	Concession or Street.	Other Description
J165	Ramsay, T.	4, 5, 6	Queen street	M F & O
161	Saulter, Ensley	1	Queen street, e.	M F & T
108	Smith, Farquhar	11, 12	John street, s.	M F & O
123	Steele, Roderick	12	John st., s, & others.	"
J 5	Shalloe, Thomas	pt 2	Main street, w s.	M F & T
J 47	Simpson, Wm.	1	King street	M F & O
91	Shields, John	12 and others	Broadway	"
31	Saulter, R.	12	Main street	M F & T
J 16	Skippen, Alfred	3	Main street	"
J 81	Sullivan, M.	5, 6	King street	M F & O
J 68	Schafor, William	pt 5	King street,	M F & T
J118	Stilson, H.	6, 7	John street	"
163	Torney, Alex.	2	Queen street, e s.	M F & T
89	Thompson, Wm. M.	15, 16	Broadway	M F & O
J 9	Tudor, George	pt 3	Main street	"
J 18	Tudor, S.	4	Main street	"
122	Tuck, James	11	John street	"
J105	Vanalstine, Geo.	6, 7, 8, 9, 10	John street	M F & T
J143	VanWyck, A. K.	pt 6, 7, 8	Queen st., w, & others.	M F & O
142	VanWyck, Norval	6, 7	Queen street	M F & T
110	Varley, Geo.	14, 15	John street	"
21	Vanalstine, D. L.	pt 6	Main street	M F & T

No. on Assessment Roll.	NAME.	No. of Lot or Part Lot.	Concession or Street.	Other Description.
J 32	Watson, Thomas	12	Main street, w	M F & O
149	Wells, Wm	17, 18	Queen street, w	"
151	Willard, John, sr.	20	Queen st. w, & others.	"
159	Williamson Wm	15	Queen street, e	"
87	Wallace, Wm	1	Broadway	M F & T
J 65	Willard, J. B.	pt 4	King street	"
J 34	Walsh, Thos	14	Main street	M F & O
38	Williams, H	17	Main street	M F & T
190	York, Dan	5, 6	Duke street, n	M F & O
194	York, John	1, 2	Centre street, s	"
191	Yerk, Peter	8	Centre street & others.	"

PART II—Persons entitled to vote at Municipal Elections ONLY.

No. on Assessment Roll.	NAME.	No of Lot or Part Lot.	Concession or Street.	Other Description
158	Allen, Frank	6, 7	Centre street, s s	O
188	Aitkins, Sarah	4, n s	Duke Street	T
158	Arnold, Maria	23	Queen street, w	O
10	Barclay, Eli R	3	Main street,	O
50	Benham, Sarah J	pt 1	King street	T
135	Burns, J. P	15	Ann street	O
182	Cameron, Martha	1, 2, 3	Duke street	O
137	Coutts, Jemima	1, 2	Queen street	"
58	Corcoran, P	pt 3	King street	"

No. on Assessment Roll.	NAME.	No. of Lot or Part Lot.	Concession or Easement.	Other Description.
139	Down, Susan	4	Queen street	O
33	Fraser, Margaret	13	Main street, w	O
238	Gilchrist, Peter	12	Ann street	O
141	Guest, Mrs, Elizabeth	5	Queen street, w	"
26	Gray, John	9, 10	Main street,	"
162	Grant, James	2	Queen street	"
83	Howley, John	6, 7, 8	King street	O
117	Johnson, Mary	5	John street	O
461	Kennedy, Margaret A.	15	Ann street	T
39	McArthur, Maggie	17	Main street, w	O
111	McMahon, Maggie	14, 15	John street,	"
175	McGrath, Margaret	6	Prince street	"
126	McKinnon, Mrs. C.	16	John street, s & others.	"
49	McTaggart, Alex	pt 1	King street	"
44	McKinnon, Grace	39, 40	Main street	"
99	McNeil, John	6, 7	Broadway	"
37	McDonald, Donald	16	Main street, w	"
35	McDonald, Wm	15	Main street, w	"
106	McKinnon, Flora	6, 7, 8, 9, 10	John street,	"
166	McKenzie, Mrs. Jno.	7	Queen street	"
17	Nichol, John	1	Prince street	O
179	Peck, Levina	2, 3	Prince street	O

No. on Assessment Roll.	NAME.	No. of Lot or Part Lot.	Concession or Street.	Other Description.
152	Ryan, Thomas	21	Queen street	O
92	Ross, Mrs James	13, 14, pt 15	Broadway, n	"
127	Rutherford, T	17	John street, n s	"
90	Rawlings, Ellen	11	Broadway	"
97	Saynor, Harriet	11	Broadway	O
125	Shears, Catharine	14, 15	John street, n	"
185	Steele, Christine	5, 6	Duke street,	"
133	Smith, Wm	7, 8	Duke street	"
178	Torney, Rachel	1	Prince street,	O
145	Whyte, James	10	Queen street, w	C
144	Waun, James	9	Queen street	"
22	Vanalstine, Deborah	8	Main street	O
60	Yorke, Alia	pt 3	King street	T
189	Yorke, Gresilda	5, 6	Duke street, n	"

PART III.—Persons entitled to vote at Elections to the Legislative Assembly only.

No. on Assessment Roll.	NAME.	No. of Lot or Part Lot.	Concession or Street.	Other Description
15	Bawden, Walker			M F
459	Brewer, Henry	12	Broadway	"
601	Begg, Wm. B.	1	Prince street	"
201	Downey, Peter			M F
202	Downey, John			"
4	Howard, Fred			M F

No. on Assessment Roll.	NAME.	No. of Lot or Part Lot.	Concession or Street.	Other Description.
462	Jackson, Niles			M F
54	Jones, George	pt 2	King street	"
538	Laurie, James	pt 2	King street	M F
30	Mayburry, W. F.	11	Main street	M F
53	Taylor, Thomas	pt 2	King street	M F
24	Vanalstine, B. F.	8	Main street	M F
23	Vanalstine, Wm.	8	Main street	"
458	Varley, Arthur			"
182	York, Neil			M F
195	York, Amos			"

WARD NO. 2.

To consist of all that portion of the Town of Parkhill lying North of the Grand Trunk Railway Track and West of Main Street.

PART 1.—Persons entitled to vote at BOTH Municipal Elections and Elections to the Legislative Assembly.

No. on Assessment Roll.	NAME.	No of Lot or Part Lot.	Concession or Street.	Other Description
346	Addison, Charles	46	Richmond street	M F & T
J240	Appleton, John T.	24	Main street, w	M F & O
J210	hop, Harry	pt 9	Mill street, n & others	M F & O
271	Bishop, Lindsay	pt 9	Mill street, n & others	"
J233	Baird, William	13 and others	Main st., w & others	"
273	Baird, H. C.	13, 14, 15	Mill street, n	"
J274	Baird, Oliver	17, 18	Station street, e s	"
288	Boland, Sloan	10, 11	Broad street	"
J341	Baird, J. C.	55	Richmond Street	M F & T
249	Brewer, Alfred	8, 9, 10	Mill street	M F & O
250	Brewer, Wm.	8, 9, 10	Mill street	M F & T
276	Bee, Hiram	17, pt 18	Mill street	"
J220	Bunt. W. T.	pt 4	Main street,	M F & O
223	Chamberlain, E. G.	5	Main street, w	M F & O
12	Caw, Wm.	pt 2	Main street, w	"
J315	Campbell, Arch	10, 11 & others	William's street	"
232	Campbell, Byron	11, 12	Main street,	"
J 51	Cornell, Archibald	11, 12	Mill street	"
528	Cook, Frank.	2, 3, 4	Station street	M F & T
J 11	Crawford, Alex.	4 and wh 3	Mill street, s	M F & O
308	Culbut, John	9	Emily street	M F & T

No. on Assessment Roll.	NAME.	No. of Lot or Part Lot.	Concession or Street.	Other Description
340	Cluney, Michael.....	2	Union street.....	M F & T
J239	Cobleigh, Jonathan...pt 6.....	Mill street.....	"
464	Currie, John.....	18.....	Main street	"
316	Daub, John.....	1, 2, 3 4.....	William street	M F & T
128	Emery, John.....	pt 6.....	Con. 20.....	M F & T
333	Elliot, Wm.....	25 to 28.....	Station street & others.	M F & O
265	Fountain, John.....	e pt 5.....	Mill street.....	M F & T
358	Fountain, James.....	16, 17, 18.....	Victoria street, w.....	M F & O
303	Gray, A.....	3.....	Emily street.....	M F & O
314	Geoghan, Jos.....	43.....	Richmond street... ..	"
282	Germain, A.....	pt 2 and 3.....	Broad street.....	"
204	Gibbs, John M.....	pt 1,.....	Main street.....	"
J147	Griffeth, John.....	5 and pt 6.....	Mill street and others.	"
J205	Gibbs, C. A.....	pt 1.....	Main street.....	M F & T
J206	Gibbs, Wm.....	pt 1.....	Main street.....	"
219	Gauld, William.....	pt 3.....	Main street.....	"
J207	Grundy, Thos.....	pt 1.....	Main street.....	"
448	Gilchrist, John A	4 and 5	Broad street.....	"
J225	Humphries, A. W.....	s pt 6.....	Main street.....	M F & T
J229	Hawkey, Joseph J....	8, 9, 10.....	Main street.....	M F & O
J241	Hill, Sanford.....	25, 26 & others.	Main street.....	"
266	Hamilton, John.....	w pt 4.....	Mill street	M F & T
287	Holmes, John.....	9.....	Broad street.....	"
256	Jervis, John.....	1.....	Mill street, n & others.	M F & O

No. on Assessment Roll.	NAME.	No. of Lot or Part Lot.	Concession or Street.	Other Description.
J277	Jackson, F	40 41, 42	Mill street	M F & O
259	Jackson, John	pt 5	Mill street	M F & T
J299	Jackson, Mathias	6, 7, 8	Emily street	M F & O
J224	Kinnisten, James	pt 6	Main street, w	M F & O
J226	Kinnisten, E. J.	pt 6	Main street	M F & T
258	Kilbourne, Alonzo	16	Mill street and others	M F & O
208	Kilboufne, B	pt 1	Main street	M F & T
293	Knott, Stephen	7, 8	Broad street	"
J212	Lindsay, Peter	pt 23	Main street	M F & T
J255	Levett, Henry	1	Mill street	"
J251	Lucdon, Allen	11, 12, 13	Mill street	M F & O
J217	Laughton, J. H	pt 3	Main street	M F & T
238	Mark, Joseph	19, 20	Main street	M F & T
323	Meredith, Ed.	15, 16	Station street	"
242	Martin, George	27	Main street	"
J248	Matheson, Neil	7	Mill street	M F & O
J332	Marr, James	23, 24	Station street	M F & O
246	Miller, Archie M.	4, 5	Broad street & others	M F & T
295	May, W. F.	1, 2	Emily street	M F & O
244	Miller, Erastus	pt 6	Con. 20, W. W.	"
J278	Mott, John	6	Mill street and others	"
320	McDonald, J. B.	10	Station street	"
321	McKenna, Cornelius	12, 13 14	Station street, w	"
283	McDonald, A. A.	2, 3	Broad street	M F & T
J522	McDonald, W. A.	pt 2	Main street	M F & O
353	McLeod, Murdoch	1 28	Victoria street	"

No. on Assessment Roll.	NAME.	No. of Lot or Part Lot.	Concession or Street.	Other Description
463	McInnis, John	7, 8	William street	M F & T
345	Murphy, Wm	½ 45	Richmond Street	"
3575	McDonald, D. A	pt 2	Main street	"
298	McIntyre, Bruce	4, 5	Emily street	"
j221	Phippen, Nicholas	pt 4	Main street, n. w.	M F & O
j324	Phippen, R	19, 20 21	Con. 20	M F & O
j285	Paxman, Adam	6, 7	Broad street, s.	"
336	Paden, George	33	Station street	M F & T
j222	Phippen, L. N.	pt 4	Main street,	"
j218	Russell, J. G.	n pt 3	Main street	M F & T
243	Rogers, T. L.	pt 6	Con. 20	M F & O
286	Ross, Hugh	8	Broad street	M F & T
j239	Ritchie, Wm.	22, 23	Main street	M F & O
314	Schram, F.	8, 9	William street	M F & O
j328	Scobie, John	pt 20 and 21	Station street	M F & T
264	Stanley, W	2, 3	Mill street	M F & O
j304	Simpson, George	4, 5	Emily street	"
j234	Stonehouse, D. L.	15	Main st. n w & others.	"
j252	Shoebottom, G.	15	Mill street	"
j312	Schram, Edward	1, 2, 3, 4	William st. & others..	"
305	Stonehouse, Victor	6	Emily street	M F & T
j313	Schram, Jeremiah	8, 9	William street	"
j213	Schram, Ezra	pt 2	Main street	"
j253	Skinner, G. S.	16, 17, 18	Mill street	"

No. on Assessment Roll.	NAME.	No. of Lot or Part Lot.	Concession or Street.	Other Description.
r214	Schram, Tim	pt 2	Main street	M F & T
r227	Simpson, Jos.	pt 4	Main street	"
89	Thompson, Wm. M.	G T R,	Main street	M F & T
r319	Vanderburg, Gilbert	pt 8, 9,	Station street	M F & O
349	Waldeck, Chas.	30	Victoria street,	M F & T
355	Williams, Chas.	26	Victoria street, w.	M F & O
260	Waldeck, Thomas	8	Mill street	M F & T
r343	Wehring, Henry	40, 41, 42	Richmond street	"
348	Whimp, Robert	34, 35	Victoria street	M F & O
350	Woodworth, John	30	Victoria street	"
r279	Zapfe, August	7	Mill street, n	M F & O

PART II—Persons entitled to vote at Municipal Elections ONLY.

No. on Assessment Roll.	NAME.	No. of Lot or Part Lot.	Concession or Street.	Other Description.
254	Armstrong, James	16, 17, 18	Mill street	O
296	Aikens, Jean	3	Emily street	"
216	Burley, Miss	pt 3	Main street	T
231	Campbell, Jessie	11, 12	Main street, n w	T
257	Coots, T	2	Mill street	O
289	Darrach, John	4, 5	Broad street	O
228	Dignan, Thomas	7	Main street	"
261	Elliott, Thomas	pt lot 6	Richmond street	O
307	Emery, Geo	9	Emily street	"

No. on Assessment Roll.	NAME.	No. of Lot or Part Lot.	Concession or Street.	Other Description.
347	Ewing, James.....	36, 37.....	Victoria street.....	O
318	Fraser, Annie.....	2, 3, 4.....	Station street, w.....	"
236	Fussell, Francis.....	18.....	Main street.....	"
280	Grieve, Janet.....	8, 9, 10, 11, 12..	Mill street, n.....	O
301	German, Wm.....	2, 3.....	Broad street.....	"
244	Grieve, Isabella.....	pt 6.....	Main street.....	T
528	Gunn, John, M. D.....	51 to 54.....	Richmond street.....	"
529	Gunn, Hector.....	51 to 54.....	Richmond street.....	"
453	Hawkey, Pauline.....	5.....	Mill street.....	O
283	Harrison, Mrs. John..	2, 3.....	Mill street.....	"
224	Hobbs, John H.....	3.....	William street.....	"
345	Hunnaford, B.....	19 to 20.....	Station street.....	"
290	Hawkey, Mary R.....	1, 2, 3.....	Broad street.....	"
325	Law, Margaret.....	pt 6.....	Station street.....	O
263	Pexton, Margaret J..	15, 61, 17.....	Mill street.....	O
302	Mark, Ed.....	10.....	Emily street.....	O
258	Mathers, Elizabeth...	19, 20.....	Main street.....	"
330	McBean, Mary.....	22.....	Station street, e s.....	T
357	McInnis, Margaret...	32, 33.....	Victoria street.....	O
262	McDonald, Mary.....	12 to 14.....	Mill street and others.	"
297	McIntyre, Mrs. D...	4, 5.....	Emily street.....	"
335	Robson, Mrs.....	29, 30, 31.....	Station street.....	O
215	Ross, Margaret.....	pt 2, 3.....	Main street.....	T
331	Shinner, Charlotte...	22.....	Station street, e.....	O
329	Shoults, Ed.....	pt 20, 21.....	Station street.....	"

No. on Assessment Roll.	NAME.	No. of Lot or Part Lot.	Concession or Street.	Other Description.
268	Thompson, Helen.....	w pt 6.....	Mill street, n.....	O
281	Thompson, Elizabeth	13 14, 15.....	Mill street.....	"
337	Wylie, Hugh.....	33.....	Station street.....	O
211	White, R.....	pt 2, 3.....	Main street.....	"
326	Watson, Sarah.....	19, pt 20.....	Station street.....	"

PART III.—Persons entitled to vote at Elections to the Legislative Assembly only.

No. on Assessment Roll.	NAME.	No. of Lot or Part Lot.	Concession or Street.	Other Description
339	Baird, John R.....			M F
455	Burley, James.....	36, 37.....	Victoria street.....	"
454	Burley, Waters.....	36, 37.....	Victoria street.....	"
527	Cook, Terrance.....			M F
270	Cobleigh, E. J.....			"
451	Cameron, Dan.....			"
334	Elliott, John.....		Station street.....	M F
449	Gilchrist, John A.....			M F
587	McRoberts, John.....			M F
452	Paxman, Jas.....			M F
450	Watcher, Fred.....			M F

WARD NO. 3.

To consist of all that portion of the Town of Parkhill lying East of Main Street.

PART 1.—Persons entitled to vote at BOTH Municipal Elections and Elections to the Legislative Assembly.

No. on Assessment Roll.	NAME.	No. of Lot or Part Lot.	Concession or Street.	Other Description.
493	Anderson, Wm. D.	22	Tain n	M F & O
J240	Appleton, John T.	pt 1	Main	"
525	Anthony, Geo.	16	Ellen	M F & T
J233	Baird, Wm.	20	Main	M F & T
J398	Buchanan, Alex.	44 to 48	Main	M F & O
488	Bigg, E. M.	31, 32, 33	s Main e	"
403	Burley, Reuben	11	Pearl e	"
405	Bradt, Wm.	15	Pearl	M F & T
J439	Burr, Dan.	29, 30, 31	Ann n	M F & O
67	Boyce, Wm.	29, 30, 3	Main e	"
526	Baxter, John.	14	Ellen	M F & T
J372	Berfoot, John	pt 9	Main	"
J220	Bunt, W. T.	24	Main	"
406	Binger, John.	16, 17	Pearl	M F & O
12	Caw, William	8, pt 7	n Main & others	M F & O
J363	Caldwell, S. W.	pt 2	Main n	M F & T
510	Campbell, Dan	69, 70	Catharine	M F & T
429	Clark, James.	20, 21, 22	Delaware & others	M F & O
368	Cunnington, J. H.	7 B	Main e	"
J438	Cameron, Arch.	25, 26	Ann	M F & T
496	Cavanaugh, Wm. J.	26	Ardross	M F & O
158	Cluness, John	e pts pt K	Hastings	"

No. on Assessment Roll.	NAME.	No. of Lot or Part Lot.	Concession or Street.	Other Description
52	Dickson, Wm	21, 22	Ellen s	M F & O
408	Dickson, Thomas	pt 20, 21	Pearl	"
J360	Dutton, Dan	pt 1	Main	"
J436	Delancy, Wm	25, 26	William	"
409	Ensign, Jacob	22	Pearl	M F & T
J411	Fairbanks, Chas	w pt 20, 21	Pearl w	M F & O
J423	Fried, Noah	e pt 7, 8; 9	Delaware	M F & T
393	Fike, Arthur	26, 27	Main n	"
55	Goodman, Kenneth	20	Ellen n	M F & O
J364	Garden, Alex	n pt 2	n Main e	"
402	Grieve, John	11	Pearl	M F & T
J207	Grundy, Thomas	e pt 14	Pearl	"
204	Gibbs, John M	½ F	Hastings n	M F & O
J205	Gibbs, C. A	e pt J w pt K L	Hastings	M F & T
504	Gilbert, A. B	17, 18	s s Ellen	M F & O
434	Graham, John	28, 29	William	M F & T
523	Gray, Dr	4	Main s	"
375	Hunter, John	pt 2	Main n	M F & T
57	Hutchins, F. J	pt 3	Main	M F & O
J470	Houston, John	pt 2	s Main e	"
J499	Hever, Silas	27, 28	Ardross	"
466	Hutchins, W. H	39, 40	Catharine e & others	"
J381	Hall, Jonathan	e pt 12, 13	Main e	"
400	Hagerman, Henry	3, 4	Pearl e	"
431	Head, S. B	1, 2	Elk	M F & T

No. on Assessment Roll.	NAME.	No. of Lot or Part Lot.	Concession or Street.	Other Description.
371	Hastings, Wm.	7 to 13.	Hastings & others	M F & O
J101	Hodgins, Harry A.	pt 10.	Main	M F & T
157	Houston, D W.	7.	Queen & others.	M F & O
500	Hunter, J. H.	pt 29 and 28.	Roskeen	M F & T
J471	Houston, John T.	2.	s Main	"
J428	Ireland, Wm.	0.	Ann.	M F & O
J422	Jemmet, F. G.	4, 5, 6.	Delaware.	M F & T
491	Jones, Geo.	73.	Tain.	M F & O
J508	Jackson, Wm.	39, 40.	Catharine	M F & O
421	Johnson, Alex.	10.	Pearl.	M F & T
385	Knapton, John C.	20.	Main	M F & T
J383	Knapton, James	w $\frac{1}{2}$ 14, 15, n.	n Main e & others.	M F & O
J224	Kinnisten, James.	9, 10.	Pearl.	M F & O
258	Kilborne, Alonza	w $\frac{1}{2}$ N	Hastings	"
483	Kearns, Wm.	21.	s Main	"
J217	Laughton, J.H.	wp t 7, 8, 9.	Delaware w	M F & T
J255	Levett, H.	w pt M & J	Hastings	M F & O
J173	Leonard, Hugh.	38 39, 40.	Main.	"
J251	Loudon, Allen.	R & e pt K	Hastings.	"
J486	Love, Durcan.	24, 25 26.	Main.	M F & T
J212	Lindsay, Peter	B	Elk.	"
244	Miller, Erastus.	A	n Main.	M F & O
J375	Mark, Ed.	pt 11.	n Main.	"
419	Manes, E. F.	c pt 12, 13.	Pearl.	"

No. on Assessment Roll.	NAME.	No of Lot or Part Lot.	Concession or Street.	Other Description
J476	Meggs, Geo. C.	8	s Maine	M F & O
410	Marr, Truman	e ½ 20, 21	Pearl	"
J482	Marrin, W. O.	19, 20	s Maine	"
J456	Mark, Wm. H.	pt 11	Main & others	"
417	Mares, Ed.	e pt 13, 12	Pearl w	"
423	Mathers, Chas.	18, 19	Delaware	"
501	Mathers, Varnum	30 and pt 29	Roskeen	"
J369	Magladery, Thos.	G, H, I	Hastings Survey	"
245	Miller, A. M.	B	n Main & others	"
382	Munro, Thos.	w pts ½ 13	e Main	M F & T
386	Medcoff, Albert	21	n Main	"
J448	McCann, M.	pt 1	Main	"
J120	McEachan, Jos	pt 1	Main	"
J435	McIntyre, Duncan	w pt 5, 6	Elk	"
437	Morson, Chas. D.	A	Elk	M F & O
481	McInnes, Wm	18	s Main	"
J370	McKinnon, N. A.	6	n Main & others	M F & T
J439	McGillivray, Fin	25 to 26	n Ann	M F & C
511	Munro, Chas.	67, 68	Catharine	M F & T
J472	McColl, J. B.	3	Main	M F & O
6	Mackinnon, M.	15, 16	Main	M F & T
J416	McInnes, John S.	e pt 14	Pearl & others	M F & O
J475	McInnes, Robt.	7, D	Main	"
516	Mason, Jabez	43	Catharine	M F & T
42	McLeod, Donald	pt 1	Main	M F & O
J528	McKone, Hugh	32	William	"
J 43	McLeod, D. N.	n pt 1	s Main	"
442	Mactavish, A. A.	28, pt 29	Roskeen	"

Other Description	No. on Assessment Roll.	NAME.	No of Lot or Part Lot.	Concession or Street.	Other Description
F & O	40	McLeod, Simon.....	pt 5.....	Main and others.....	M F & O
"	437	McLeod, Alex.....	36.....	William	"
"	522	McLeod, Edward.....	pt 1.....	Main	"
"	517	Mason, John.....	43.....	Catharine	"
"	380	McNeil, John.....	w pt n 1/2 12.....	Main.....	"
"	396	McInnis, Alf.....	34, 35.....	n Main.....	F & T
"					
"					
F & T	480	O'Brien, Thomas.....	14.....	Main e.....	M F & O
"	71	Ovens, Thomas.....	pt 9.....	n Main.....	M F & T
"					
"	365	Phelan, James.....	pt 3.....	Main	M F & O
"	359	Phippen, E. J.....	s pt 1.....	n Main & others.....	"
"	385	Paxman, A.....	15.....	Pearl and others.....	"
F & O	509	Pope, Frank.....	74, 75 76.....	w s Catharine.....	"
"	221	Phippen, N.....	w pt L, e pt J, Hastings.....		"
F & T	389	Perry, Geo.....	23.....	Main.....	M F & T
F & C					
F & T	418	Reider, George.....	c pt 12, 13.....	Pearl.....	M F & T
F & O	243	Rogers, T. L.....	pt 7.....	Main	M F & O
F & T	427	Robinson, Ben.....	16, 17.....	Delaware.....	"
F & O	412	Reid, John.....	18, 19.....	Pearl w	"
"	473	Robinson, Frank.....	5, 6.....	Main s.....	"
F & T	366	Roberts, James F.....	pt 4.....	Main 9.....	M F & T
F & O	433	Rumohr, Joseph.....	pt 5, 6.....	Elk.....	"
"	218	Russell, J. G.....	19.....	Ellen.....	"
"					
"	513	Smith, Albert E.....	53.....	Catharine e.....	M F & T

No. on Assessment Roll.	NAME.	No of Lot or Part Lot.	Concession or Street.	Other Description
J252	Shoebottom, Geo.	36	Ellen n	M F & C
J390	Schrøn, Peter	24	Main e	"
J107	Stookes, R.	12	Main	M F & T
429	Snowden, Jesse	E & D	Ann	M F & O
J388	Schram, Cornelius	22	Main	"
J 84	Stephenson, E. F.	e ½ F	Hastings	"
J234	Stonehouse, D. L.	25	Main	"
426	Stonehouse, Ed.	14, 15	Delaware	M F & T
490	Snowden, Richard	pt 5	Con 19	"
J445	Ticknor, Thos	pt 34	Ellen	M F & O
J100	Tait, Wm.	37, 38	Ellen	M F & T
89	Thompson, W. M.	pt 4	Main	M F & O
376	Turner, Jas	w ½ 20, 21	Pearl	M F & T
484	Tuck, Ed.	23	Main	"
J425	Volk, Edward	10 11, 12	Delaware	M F & O
441	Volk, Joseph	34	Ann	M F & T
J439	Wedd, G. M	e pt M, c pt J	Hastings	M F & T
J 32	Watson, Thomss.	B	s Main e	M F & O
J502	Watson, John	7, E	Roskeen	"
379	Wilson, Angus	n pt 12	Main e	M F & T
391	White, Robert T.	25	Main	M F & T
395	Whiting, Joseph	32	Main	"
J531	Wilson, John	42	Catharine	M F & O

PART II.—Persons entitled to vote at Municipal Elections only.

No. on Assessment Roll.	NAME.	No. of Lot or Part Lot.	Concession or Street.	Other Description.
478	Anderson, Maggie	12	Main	O
431	Aikens, Ellen	35, 36	William	"
430	Arnold, Melvina	1, 2, 3, 4, 5, 6	Delaware	"
435	Bowes, Elizabeth	28 29	William n	O
515	Breen, Hannah	44	Catharine	"
485	Boucher, Dan	23	Main	"
394	Bowes, Margaret	30, 31	Main	"
404	Bradt, Mrs. J.	12	Pearl	"
384	Cox, Geo.	pt 17, 18, 19	Main	O
443	Campbell, Grace	V & W	Hastings n	"
494	Cameron, Flora	25	Ardross	"
58	Corcoran, P.	42	Catharine	"
441	Down, Geo.	P & Q	Hastings	O
228	Dignan, Thos.	22	Pearl	"
436	Eynof, Andy	5, 6	Ellen	O
506	Elliot, Mary	25	Ellen	"
392	Fyke, Elizabeth	26, 27	Main	O
144	Guest, Elizabeth	37, 38	Ellen	O
367	Grant, Mary	pt 4	Main n	T
290	Hawkey, Mary R.	14, 15	Delaware	O
505	Kenny, Wm.	16	Ellen	O
519	Kirkpatrick, Mrs. W.	9, 10	Mulcraig	"
434	Maloy, Thos.	pt 5 and 6	Elk	O

No. on Assessment Roll.	NAME.	No. of Lot or Part Lot.	Concession or Street.	Other Description.
497	McArthur, Elizabeth	29	Arden	O
518	Mulvaney, Minnie	41	Catharine	"
361	Milne, W. A.	pt 1	Main	T
507	Morrison, Bridget	20	Ellen	O
49	McTaggart, Alex.	A	Main	"
514	McDonald, Marion	53	Catharine	"
399	McLeod, Mary	1, 2	Pearl	"
521	Niblock, Eliza	11, 12, 13	Mulcraig	O
432	O'Donnell, Sarah	3, 4	Elk w	O
292	Porte, Robert	9	Main e	O
2	Pickering, Mary	pt 11	Main n	"
474	Rumohr, Mary	7 c	Main	O
543	Stewart, Peter	s pt 1	Main	O
479	Shoebottom, Wm. M.	15, 16	Main e	"
402	Stilson, Ellen	pt 13	Main	T
235	Schram, John	36 to 40	Main	O
440	Tilson, Elizabeth	c pt M, c pt J	Hastings	O
560	Wyld, Dr	4	Main	O
211	White, Robt	F	Elk	"

PART III.—Persons entitled to vote at Elections to the Legislative Assembly only.

No. on Assessment Roll.	NAME.	No. of Lot or Part Lot.	Concession or Street.	Other Description.
413	Bennett, Alf	17	Pearl	M F
540	Dempsey, Samuel	80, 81	William	M F
373	Fallis, John			M F

No. on Assessment Roll.	NAME.	No. of Lot or Part Lot.	24 Concession or Street.	Other Description.
387	Heintzman, T. O.			M F
432	Mathers, David			M F
492	McPherson, Martin	66	Tain s	"
570	McKinnon, Neil	pt 1	Main	"
498	McArthur, Ninian			"
524	Paxman, James			M F
541	Parsons, B.			"
414	Reid, William	17	Pearl	M F
543	Reid, John			"
532	Stonehouse, Wesley			M F
542	Stonehouse, Montford			"
426	Totten, Edward			M F
520	Tuberville, James	7, 8	Mulcraig	"
427	Whimp, Joseph	64	Ann	M F

I EDWARD F. MANES, of the Municipality of the Town of Parkhill, in the County of Middlesex, do hereby certify that parts one and three of the within list constitute a correct list for the year 1894 of all persons appearing by the last revised assessment roll of the said municipality, to be entitled to vote at elections for members of the Legislative Assembly; and that parts one and two constitute a correct list for said year of all persons appearing by the said roll to be entitled to vote at Municipal elections in said municipality; and I hereby call upon all electors to examine the said list, and if any omissions or other errors are perceived therein to take immediate proceedings to have the said errors corrected according to law.

Dated this 24th day of July, 1894.

EDWARD F. MANES,
Clerk of the said Municipality of Parkhill,

