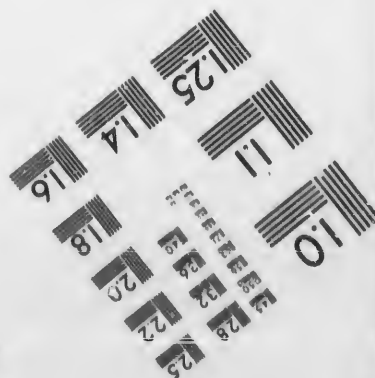
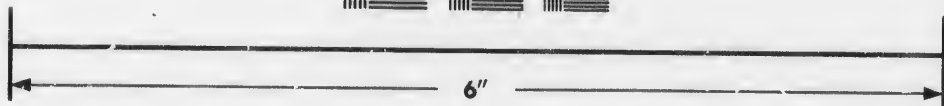
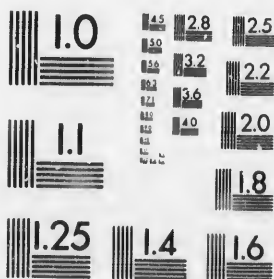

**IMAGE EVALUATION
TEST TARGET (MT-3)**



**Photographic
Sciences
Corporation**

23 WEST MAIN STREET
WEBSTER, N.Y. 14580
(716) 872-4503

**CIHM/ICMH
Microfiche
Series.**

**CIHM/ICMH
Collection de
microfiches.**



Canadian Institute for Historical Microreproductions / Institut canadien de microreproductions historiques

© 1986

Technical and Bibliographic Notes/Notes techniques et bibliographiques

The Institute has attempted to obtain the best original copy available for filming. Features of this copy which may be bibliographically unique, which may alter any of the images in the reproduction, or which may significantly change the usual method of filming, are checked below.

L'Institut a microfilmé le meilleur exemplaire qu'il lui a été possible de se procurer. Les détails de cet exemplaire qui sont peut-être uniques du point de vue bibliographique, qui peuvent modifier une image reproduite, ou qui peuvent exiger une modification dans la méthode normale de filmage sont indiqués ci-dessous.

- Coloured covers/
Couverture de couleur
- Covers damaged/
Couverture endommagée
- Covers restored and/or laminated/
Couverture restaurée et/ou pelliculée
- Cover title missing/
Le titre de couverture manque
- Coloured maps/
Cartes géographiques en couleur
- Coloured ink (i.e. other than blue or black)/
Encre de couleur (i.e. autre que bleue ou noire)
- Coloured plates and/or illustrations/
Planches et/ou illustrations en couleur
- Bound with other material/
Relié avec d'autres documents
- Tight binding may cause shadows or distortion
along interior margin/
La reliure serrée peut causer de l'ombre ou de la
distorsion le long de la marge intérieure
- Blank leaves added during restoration may
appear within the text. Whenever possible, these
have been omitted from filming/
Il se peut que certaines pages blanches ajoutées
lors d'une restauration apparaissent dans le texte,
mais, lorsque cela était possible, ces pages n'ont
pas été filmées.
- Additional comments:/
Commentaires supplémentaires:

- Coloured pages/
Pages de couleur
- Pages damaged/
Pages endommagées
- Pages restored and/or laminated/
Pages restaurées et/ou pelliculées
- Pages discoloured, stained or foxed/
Pages décolorées, tachetées ou piquées
- Pages detached/
Pages détachées
- Showthrough/
Transparence
- Quality of print varies/
Qualité inégale de l'impression
- Includes supplementary material/
Comprend du matériel supplémentaire
- Only edition available/
Seule édition disponible
- Pages wholly or partially obscured by errata
slips, tissues, etc., have been refilmed to
ensure the best possible image/
Les pages totalement ou partiellement
obscurcies par un feuillet d'errata, une pelure,
etc., ont été filmées à nouveau de façon à
obtenir la meilleure image possible.

This item is filmed at the reduction ratio checked below/
Ce document est filmé au taux de réduction indiqué ci-dessous.

| | | | | | |
|--------------------------|--------------------------|-------------------------------------|--------------------------|--------------------------|--------------------------|
| 10X | 14X | 18X | 22X | 26X | 30X |
| <input type="checkbox"/> | <input type="checkbox"/> | <input checked="" type="checkbox"/> | <input type="checkbox"/> | <input type="checkbox"/> | <input type="checkbox"/> |
| 12X | 16X | 20X | 24X | 28X | 32X |

The copy filmed here has been reproduced thanks to the generosity of:

Archives of Ontario
Toronto

The images appearing here are the best quality possible considering the condition and legibility of the original copy and in keeping with the filming contract specifications.

Original copies in printed paper covers are filmed beginning with the front cover and ending on the last page with a printed or illustrated impression, or the back cover when appropriate. All other original copies are filmed beginning on the first page with a printed or illustrated impression, and ending on the last page with a printed or illustrated impression.

The last recorded frame on each microfiche shall contain the symbol \rightarrow (meaning "CONTINUED"), or the symbol ∇ (meaning "END"), whichever applies.

Maps, plates, charts, etc., may be filmed at different reduction ratios. Those too large to be entirely included in one exposure are filmed beginning in the upper left hand corner, left to right and top to bottom, as many frames as required. The following diagrams illustrate the method:

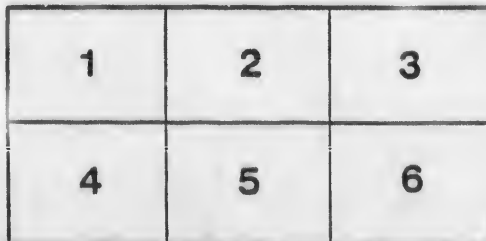
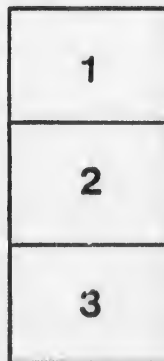

L'exemplaire filmé fut reproduit grâce à la générosité de:

Archives of Ontario
Toronto

Les images suivantes ont été reproduites avec le plus grand soin, compte tenu de la condition et de la netteté de l'exemplaire filmé, et en conformité avec les conditions du contrat de filmage.

Les exemplaires originaux dont la couverture en papier est imprimée sont filmés en commençant par le premier plat et en terminant soit par la dernière page qui comporte une empreinte d'impression ou d'illustration, soit par le second plat, selon le cas. Tous les autres exemplaires originaux sont filmés en commençant par la première page qui comporte une empreinte d'impression ou d'illustration et en terminant par la dernière page qui comporte une telle empreinte.

Un des symboles suivants apparaîtra sur la dernière image de chaque microfiche, selon le cas: le symbole \rightarrow signifie "A SUIVRE", le symbole ∇ signifie "FIN".

Les cartes, planches, tableaux, etc., peuvent être filmés à des taux de réduction différents. Lorsque le document est trop grand pour être reproduit en un seul cliché, il est filmé à partir de l'angle supérieur gauche, de gauche à droite, et de haut en bas, en prenant le nombre d'images nécessaire. Les diagrammes suivants illustrent la méthode.

ails
du
odifier
une
image

s

errata
to

pelure,
n à



32X

LIST OF VOTERS

*original
possession copy*

FOR THE

as certified by Judge

TOWNSHIP

OF

WALSINGHAM

1874.

Wm Smell

WALSINGHAM :

Printed at the Office of the "Spirit of the Age," Port Rowan.

THE UNIVERSITY OF CHICAGO
LIBRARY

1917

W. A. R. G. A. M.

1917

CHICAGO, ILL.

LIST OF VOTERS

FOR THE



TOWNSHIP

OF

WALSINGHAM,

1874.

WALSINGHAM :

Printed at the Office of the "Spirit of the Age," Port Rowan.

THE HISTORY OF THE

REPUBLIC

OF THE UNITED STATES

AND

THE HISTORY OF THE

REPUBLIC

OF THE UNITED STATES

AND THE HISTORY OF THE

FIRST

10

20

30

FIRST DIVISION—Consisting of Lots 1, 2, 3, 4, 5, 6, 7, and 8, in Concession 4; Lots 1, 2, 3, 5, 5, 6, 8, 9, and 10 in Concessions 1, 2, 3, and A., and the whole of Concession B.; also the Gore. Polling Place—Foster's School House.

| NAME. | CON. | LOT, |
|----------------------|---------|-----------------------|
| Abbott, Robert | B | P. 10 |
| Abbott, Peter | B | P. 6 |
| Abbott, Jacob | B | P. 6 |
| Abbott, Timothy | B | P. 6 |
| Abbott, John | B | P. 6 |
| Anderson, Henry W. | A | S. $\frac{1}{2}$ 10 |
| Ashford, Charles | 3 | S. W. $\frac{1}{2}$ 2 |
| Ashford John | 3 | N. E. $\frac{1}{2}$ 1 |
| Ashford, John jun., | 3 | N. W. $\frac{1}{2}$ 2 |
| 10 Anger, Peter | 4 | N. E. $\frac{1}{2}$ 6 |
| Butcher, William | 3 | S. $\frac{1}{2}$ 3 |
| Blumenstien, John | 3 | N. W. $\frac{1}{2}$ 1 |
| Blumenstien, Jacob | 4 | S. W. $\frac{1}{2}$ 1 |
| Blumenstien, Martin | 3 | N. E. $\frac{1}{2}$ 2 |
| Benedict, John | 4 | N. W. P. 1 |
| Brown, Emerson | 2 | S. W. P. 8 |
| Becker Henry | 1 | S. $\frac{1}{2}$ 9 |
| Baumwart, Owen | A and B | 12 |
| 20 Baumwart, Charles | B | EP 8 |
| Baumwart, Smith | B | EP 8 |
| Baumwart, Henry | B | EP 8 |
| Barrett, Thomas | B | EP 7 |
| Barrett, Anthony, | B | EP 4 |
| Barrett Romain, | B | NP 4 |
| Beeman, Leonard | B | EP 3 |
| Barrott, M. W. | B | EP 3 |
| Bocker, Isiah | B | E $\frac{1}{2}$ 1 |
| Becker, Ansley | B | WP 2 |
| Becker, Jacob | B | P 2 |
| 30 Buchner, Ozias | A | WCP 2 |
| Buchner, George | A | ECP 2 |
| Buchner, Henry, | A | NP 2 |

VOTERS' LIST—CONTINUED.

| | NAME. | CON. | LOT. |
|-----|----------------------------------|------|-------------------|
| | Foster, Elias | B | SP 5 |
| | Fick, Peter B | B | P 10 |
| | Fick, Israel | B | P 10 |
| 70 | Fick, Thomas A | B | P 10 |
| | Fick, John B | B | P 10 |
| | Fick, Arthur | B | P 10 |
| | Fick, Peter F | B | SP 9 and 10 |
| | Fick, Francis | B | SP 9 and 10 |
| | Fick, Peter | B | SP 9 and 10 |
| | Fick, Christian | B | P 9 |
| | Fick, William | B | W $\frac{1}{2}$ 9 |
| | Fick, William L | B | W $\frac{1}{2}$ 9 |
| | Fick, Carlton | B | W $\frac{1}{2}$ 6 |
| 80 | Foster, James L | B | P 7 |
| | Foster, Edward | B | P 5 |
| | Foster, Nelson | B | P 5 |
| | Franklin, Oliver | B | P 1 |
| | Foster, Henry | B | NP 6 |
| | Foster, Isaac | A | WP 6 |
| | Foster, Edward Jun | A | EP 6 |
| | Fick, Jacob | A | EP 9 |
| | Fick, Alonzo | A | EP 9 |
| | Fick, John L | A | P 9 |
| 90 | Franklin, William | 2 | EP 10 |
| | Franklin, Harvey | 2 | EP 10 |
| | Franklin, Benjamin | 1 | SP 10 |
| | Franklin, Quinton <i>Clinton</i> | 1 | SP 10 |
| | Franklin, William Jun | 1 | 81 |
| | Franklin, Bruce | A | 4 and 5 |
| | Franklin, Tarquin | A | 4 and 5 |
| | Fick, Gilbert | A | 3 |
| | Fick, Peter H | A | 3 |
| | Fick, Isaac | 1 | NP 2 |
| 100 | Fick, Clinton | 1 | WP 1 |
| | Gregory Albert | 4 | NP 7 |

VOTERS' LIST—CONTINUED.

| NAME. | CON. | LOT. |
|------------------------|------|---------|
| Hanson, William | B | P 10 |
| Haines, William | A | 3 1/2 1 |
| Hutchinson, William | 2 | E 1/3 |
| Hutchinson, Archibald | 2 | SW P 8 |
| Higgins, Arthur | 3 | SW 1/8 |
| Hibbard, George | 3 | EP 2 |
| Hobson, Watson | 4 | CP 7 |
| Hall, Philomou | 4 | NP 4 |
| | | |
| 110 Jackson, Elgin | B | P 10 |
| Johnson, Joseph | B | EP 2 |
| Johnson, Wellington | B | EP 2 |
| Jackson, Henry L | B | P 10 |
| | | |
| Killmaster, Benjamin | A | 10 |
| | | |
| Lloyd, Joseph | B | 6 |
| LaFortune, Francis | B | 8 |
| LaFortune, Lafayette | A | 8 |
| LaFortune, Frederick | A | 7 and 8 |
| Lucas, Thomas | 1 | W 1/5 |
| 120 LaFortune, Priesse | 1 | SEP 3 |
| LaChappel, Andrew | A | NP 3 |
| Louks, Jacob | 3 | W 1/10 |
| Louks, Andrew | 3 | W 1/9 |
| Louks, Charles | 3 | SEP 8 |
| Louks, John | 3 | SEP 8 |
| Lees, Andrew | 2 | NP 4 |
| Moor, John | A | ECP 1 |
| Miller Edward | A | NP 7 |
| Miller, Henry | A | P 5 |
| 130 Miller, Oliver | A | P 5 |
| Miller, Philip Jun | A | P 5 |
| Harr, Peter | A | W 1/4 |
| Miller Philip | " | 3 |

VOTERS' LIST—CONTINUED.

| NAME. | CON. | LOT. |
|------------------------|------|---------|
| Michepor Simoon | Gore | O |
| Mansfield, Moses | Gore | 4 and 5 |
| Mansfield, Warren | Gore | 4 and 5 |
| Morton, Edward | 1 | P 10 |
| Moulton, Andrew | 3 | C 1/10 |
| McNiff, Patrick | 2 | N P 6 |
| Millon, James | 4 | S P 1 |
| 146 Montross, Wilson | 2 | P 8 |
| | | |
| Newman, Rodolph | 2 | N P 5 |
| | | |
| Overbaugh, Philip | B | P 5 |
| Osborne, Henry | B | P 7 |
| Osborne, David | B | P 7 |
| Overbaugh, Frederick | A | N P 6 |
| Overbaugh, Isaac | A | P 6 |
| Overbaugh, William | 1 | W 1/4 |
| Overbaugh, Gideon | 1 | W 1/4 |
| Overbaugh, David | 1 | W 1/4 |
| 150 Overbaugh, Charles | 1 | W 1/4 |
| Overbaugh, Thomas | 1 | S W P 3 |
| Overbaugh, Joel | 2 3 | S 1/1 |
| | | |
| Procniner, McKenzie | B | P 4 |
| Procniner, Peter | B | P 10 |
| Procniner, Henry | B | P 12 |
| Ponting, George | B | P 12 |
| Ponting, Mark | B | P 12 |
| Procniner, Jacob W | B | P 8 |
| Procniner, Edward | B | P 8 |
| 160 Pitman, Henry | A | 3 |
| Procniner, Henry | B | P 12 |
| Pitman, Samuel | 1 | S W P 7 |
| Pool, Nathaniel | 2 | S W P 6 |
| Pretty, George | 3 | S 1/6 |
| Parker, Sydney | 2 | S P N 1 |
| Parker, William | 2 | N P 1 |

VOTERS' LIST—CONTINUED.

| NAME. | CON. | LOT. |
|-----------------------------------|---------------------|---------------------|
| Procunier, Peter | A and B | P 12 |
| Procunier, Anthony | A and B | P 8 |
| Proux, Mitchell | B | P 11 |
| 170 Robins, John L | B | NP 1 |
| Rockerfellow, Mitchell | 1 and A | P 7 |
| Rockerfellow, Allen | A | NP 10 |
| Rockerfellow, Albert | A | NP 10 |
| Rohr, Stephen | 1 | 3 1/4 |
| Rohrer, Daniel | 1 | 3 1/4 |
| Rockerfellow, William D | 1 | N WP 3 |
| Raymond, Thomas | Goro | P 3 |
| Robinson, Alfred | 3 | NP 3 |
| Spencer, Lot | B | P 11 |
| Spencer, Charles B | B | P 11 |
| Spencer, Edward | B A = 16 | Marsh 11 |
| 180 Silverthorn, Thomas | 1 | P 7 and 8 |
| Smith Thomas Jun | 1 | E 1/1 |
| Smith, William | 2 | SEP 6 |
| Smith, Lewis | 3 | E 1/9 |
| Sova, Alexander | 4 | SEP 7 |
| Smith, William | 4 | NP 8 |
| Smith, Edward | 2 | N 1/6 |
| Shepherd, Henry | 2 | P 9 |
| Tolan, John | 1 | N WP 10 |
| Tuttle, Joseph | B | P 10 |
| 190 Treadwell, William H | 1 | CP 1 |
| Train, Adam O | 1 | NP 7 |
| Tilly, James | 3 | 7 |
| Underhill, James | 2 | SP 4 |
| Weaver, George | 3 | N 1/5 |
| 195 Wiggins, Isaac | 4 | N 1/3 |
| Wolven William | 1 | 3 |

SECOND DIVISION—Consisting of Lots 11, 12, 13, 14, 15
16, 17, in Concession 1, 2, 3, and A; also Long
Point—Polling place Port Rowan.

| NAME. | CON. | LOT. |
|--------------------|------|---------|
| Anderson, John | A | P 16 |
| Allen, Henry W | A | P 16 |
| Allen, James | A | P 16 |
| Allen, Robert | A | P 16 |
| Allen, Alexander | A | P 17 |
| Atkins, John | A | P 17 |
| Anderson, James | A | S 11 |
| Anderson, Henry | A | P 13 |
| Anderson, Lewis | A | P 13 |
| Anderson, William | A | P 13 |
| Anger, Benjamin | A 3 | P 13 |
| Anger, Malon | A 3 | P 13 |
| | | |
| Burrows, Arnold | A | P 14 |
| Brando, Jacob | 3 | NE P 16 |
| Backhouse, John H | 2 | P 17 |
| Brownlow, William | A | P 17 |
| Biddle, Cornelius | A | P 17 |
| Barrett, Ozias | A | P 17 |
| Becker, Isaac | A | P 16 |
| Becker, Henry | A | P 16 |
| Berry, Daniel | A | P 16 |
| Backhouse, Edward | A | P 14 |
| Baumwort, Owen | A | P 12 |
| Bennett, Philo | A | P 16 |
| Bennett, Chauncey | A | P 16 |
| Brando, Abram | A | P 16 |
| Barrett, Alexander | A | P 16 |
| Baker, John | A | P 17 |
| Barrett, Mark W | A | P 16 |
| Becker, Solomon | 1 | P 12 |
| Barrett, H M | 1 | P 136 |
| Backhouse, Peter | 1 | P 17 |
| Bouk, Wallace | A | P 17 |

VOTERS' LIST—CONTINUED.

| NAME. | CON. | LOT. |
|------------------------------|----------------|--------|
| Cowan, Robert | A | P 16 |
| Cartwright, Warren | A | P 16 |
| Crosby, Charles | A | P 16 |
| Checker, Henry | A | P 17 |
| Carey, G W M | A | P 17 |
| Cowan, Thomas | A | P 16 |
| Collott, John | A | P 16 |
| Curtis, Thomas | A | P 17 |
| Countryman, Abraham | A | P 15 |
| Cline, Peter | 1 | W 1 13 |
| Chamborlin, Frederick | 2 | P 16 |
| Cronk, Dennis | 3 | P 16 |
| Chadwick, James W | A | P 16 |
| | | |
| Dench, John | A | P 17 |
| Dench, Ephraim | A | P 16 |
| Dedrick, Abraham | A | P 16 |
| Doase, A J | A | P 17 |
| Doan, James | A | P 17 |
| Dennis, John | Ryerson Island | |
| Donkin, Robert | A | P 16 |
| Davies, John | A | P 16 |
| Dedrick, James L | A | P 16 |
| Dedrick, Thomas B | A | P 17 |
| Dedrick, William W | A | P 1 |
| Dedrick, John | A | P 15 |
| Dedrick, Charles | A | P 14 |
| Duncan, Robert | A | P 12 |
| Dedrick, Austin C | A | P 14 |
| Dedrick, John W | A | P 15 |
| Dedrick, Thomas H | 1 | P 15 |
| Dedrick, Luke | 2 | P 13 |
| Dedrick, Lucas. | A and 1 | P 15 |
| Dedrick, George W | A and 1 | P 15 |
| Dedrick, James A | 1 | P 13 |
| Dimon, Harvey W | A | P 16 |
| Doase, James | A | P 17 |

VOTERS' LIST—CONTINUED.

| NAME. | CON. | LOT. |
|------------------------|----------|-------------------|
| Ellis, William | A | P 16 |
| Ellis, Aaron | A | 1 16 |
| 70 Ellis, Joseph | A | P 16 |
| Ellis, Henry | A | P 14 |
| Rvans, Richard | 3 | S ½ 15 |
| <i>Ellis Daniel J</i> | <i>u</i> | <i>16-17</i> |
| Frances Columbus C | A | P 19 |
| Fowler, William | A | P 17 |
| Fry, Thomas | A | P 17 |
| FitzMorris Morris | A | P 16 |
| Franklin, William B | A | P 16 |
| Franklin, Henry | 1 | P 17 |
| 60 Franklin, Nelson | 1 | P 14 |
| Fach, Frederick | 3 | E ½ 11 |
| Fick, Christian J | 3 | P 13 |
| Fry, James | 1 | P 12 |
| Fick, Stephen | 2 | P 12 |
| Gifford, Benjamin | A | P 17 |
| Gordon, John A | A | P 17 |
| Glover, John | A | P 17 |
| Gordon, David | 2 | P 15 |
| Gordon, William | 2 | P 12 |
| 90 Gillespie, George H | | Ryersons Island |
| Hutchinson, Henry | 2 | P 14 |
| Hudson, John | A | P 17 |
| Helmer, Andrew | | Court-right ridge |
| Hazen, Ahimar | A | P 12 |
| Hutchinson, George | 2 | E P 15 |
| Hutchinson, Albert | 2 | E P 15 |
| Huson, Morris | 2 | E P 15 |

VOTERS' LIST—CONTINUED.

| | NAME. | CON. | LOT. |
|-----|----------------------|------------|--------|
| | Holt, S N | 1 | P 16 |
| | Hutchinson, Edward | 2 | P 13 |
| 160 | Harris, Moses | 2 | P 14 |
| | Hutchinson, Alex M | 2 | P 11 |
| | Hutchinson, George | 2 | P 11 |
| | Jackson, William | Big Bluff | |
| | Killmaster, Henry J | A | P 17 |
| | Killmaster, Benjamin | A | P 16 |
| | Low, James | A | P 16 |
| | Lee, James | A | P 17 |
| | Leary, William | Long Point | |
| | Lees, Andrew | A | P 16 |
| 110 | LaFortune, Frederick | A | P 16 |
| | McLennan, John K | A | P 16 |
| | Morgan, William | A | P 17 |
| | Meadows, Wilkinson | A | P 16 |
| | Mabee, Peter | A | P 16 |
| | Mabee, S P | A | P 17 |
| | McKenzie, Malcomb | A | P 17 |
| | Mabee, H A | A | P 17 |
| | McMaster, Reynold | A | P 17 |
| | Morton, Edward | 3 | P 13 |
| 170 | Moor, Henry A | 3 | N 12 |
| | Moore, Jacob C | 3 | N 12 |
| | Moulton, William | 3 | N P 11 |
| | Moulton, Asa | 3 | N P 11 |

VOTERS' LIST—CONTINUED.

| NAME. | CON. | LQT. |
|---------------------------------|---------------------------------|---------------------------------|
| McKenzie, John J. | Long Point | |
| Miller, Stephen B | A | P 15 |
| McDonald, Charles | 1 | P 16 |
| | | |
| Newkirk, James C | A | P 17 |
| Newkirk, John | A | P 12 |
| | | |
| Oaks, Joseph | A | P 16 |
| | | |
| | | |
| Patient, George | A | P 17 |
| 130 Price, William P. | A | P 16 |
| Perrin, Thomas | A | P 16 |
| Ponting, Mark | A | P 17 |
| Pitman, Francis | A | P 17 |
| Pitman, Job | A | P 17 |
| Rank, Christopher | A | P 17 |
| Perry, Ira | A | P 17 |
| Proux, Mitchell | A | P 13 |
| Pickard, Henry | 1 | N 1 12 |
| Pickard, William H. | 1 | N 1 12 |
| 140 Pretty, Charles W. | 3 | P 16 |
| Pretty, Thomas | 3 | P 16 |
| Peach, Frank | A | P 14 |
| | | |
| Reeves, Phinneas | A | P 17 |
| Richardson, R. | A | P 17 |
| Robins, James | A | P 16 |
| Ryan, James | A | P 16 |
| Ross, William | A | P 16 |
| Rice, Edward | A | P 17 |

VOTERS' LIST—CONTINUED.

| | NAME. | CON. | LOT |
|-------|-----------------------------|--------------|-----------------|
| | Rohrer, Alexander | A | P 15 |
| 150 | Rockefeller, C. | A | P 11 |
| | Rockefeller, Walter | 1 | P 11 |
| | Rockefeller, Ralph | A | P 11 |
| | Reynolds William | 2 | P 17 |
| | Raymond, George | A | P 16 |
| | Rohrer, Henry | 1 | P 15 |
| <hr/> | | | |
| | Stearns, John A. | A | P 16 |
| | Stearnes, Wilham C. | 2 | P 13 |
| | Stewart, George | A | P 16 |
| | Smith, Thomas M. | A | P 13 |
| 160 | Smith John S. | A | P 13 |
| | Stevenson, William H. | A | P 16 |
| | Saxton, John H. | A | P 16 |
| | Shields, James | A | P 16 |
| | Spain, James H. | A | P 17 |
| | Saxton, Isaac H. | A | P 16 |
| | Spain, Frederick | A | P 17 |
| | Smith, Thomas | A | P 17 |
| | Strange, John | 1 | P 12 |
| | Stearns, John E. | A | P 16 |
| <hr/> | | | |
| 170 | Thompson, Alver | 3 | P 17 |
| | Trickett, Thomas | 1 | P 12 |
| | Trickett, Albert | 3 | P 14 |
| | Thomas, Isaac | A | P 16 |
| | Taylor, Jesse | A | P 16 |
| | Tromly, Frederick | A | P 13 |
| | Thurlby, John | A | P 11 |
| | Tackle, Henry | A | P 12 |
| | Tucker, Richard L. | A | P 16 |
| <hr/> | | | |
| | ... | 1 | P 17 |

NAME.
atcher, Step
illiams, Cha
right, Davi
ood, Willia
hite, Maitla
oodward, W
hite, Moses
oolven, Wi
hite, Joseph
heeler, Joh

ff, Jacob

o DIVISION
24, in Cor
n Conces
Union Sch

NAM
lderson, Ge
yres, Georg
yres, Worth

VOTERS' LIST—CONTINUED.

| NAME. | CON. | LOT. |
|----------------------|------|------|
| Catcher, Stephen | A | P 17 |
| Williams, Charles L. | 2 | P 11 |
| right, David | A | P 16 |
| ood, William | A | P 16 |
| hite, Maitland | A | P 17 |
| oodward, William | A | P 14 |
| hite, Moses | A | P 12 |
| oolven, William J. | 1 | P 11 |
| hite, Joseph | 2 | P 11 |
| heeler, John | 2 | P 12 |
| ff, Jacob | A | P 17 |

D DIVISION—Consisting of Lots 19, 20, 21, 22, 23, 24, in Concession 5; and Lots 18, 19, 21, 22, 23, 24, in Concessions 1, 2, 3, and 4. Polling Place—The Union School House.

| NAME. | CON. | LOT. |
|-----------------|------|----------|
| lderson, George | 1 | S W P 20 |
| yles, George | 2 | P 19 |
| yles, Worthy | 3 | P 22 |

VOTERS' LIST CONTINUED.

| NAME. | CON? | LOT. |
|----------------------|------|----------|
| Brando, Henry Jun | 2 | P 21 |
| Brando, William | 2 | P 20 |
| Brando, Charles | 2 | P 18 |
| Boyington, George | 2 | P 18 |
| Backhouse, John D | 2 | P 18 |
| Brando, Abraham | 3 | S W P 19 |
| Backhouse, William C | 3 | S W P 19 |
| Brown, Peter | 2 | N W P 21 |
| Baldwin, John | 3 | S P 23 |
| Bell, Isaac | 4 | N 1/2 24 |
| Bell, George | 4 | N 1/2 24 |
| Backhouse, John H | 3 | W 1/2 18 |
| Brown, Isaac Jun | 1 | S E P 19 |
| Becker, James M | 1 | S P 21 |
| Becker, Jonathan | 1 | S P 21 |
| Brown, George | 1 | S 1/2 22 |
| Brown, Albert | 1 | S 1/2 22 |
| Brown, Isiah | 1 | S 1/2 22 |
| Babcock, Elias | 1 | P 24 |
| Backhouse, John A | 2 | W P 23 |
| Backhouse, Charles | 2 | W P 23 |
| Brown, Morris | 1 | P 22 |
| Brown, Lewis W | 1 | P 22 |
| Brando, Thomas | 2 | P 22 |
| Brando, Luke | 2 | P 21 |
| Brando, Henry | 2 | P 21 |
| Brown Isaac | 1 | P 22 |
| Cope, Jonas | 1 | P 24 |
| Cope, John H | 4 | S 1/2 23 |
| Cope, Frederick | 4 | S 1/2 23 |
| Cridland, Robert | 2 | W 1/2 20 |
| Cassels, Henry | 5 | N W P 20 |
| Davis, Jerome | 1 | P 18 |
| Dease, Charles W | 2 | P 24 |
| Downs, David | 4 | P 31 |

VOTERS' LIST—CONTINUED.

| NAME. | CON. | LOT. |
|------------------------|------|-------------|
| Everett, John | 5 | N P 24 |
| Finch, William | 1 | P 18 |
| Fish, George | 4 | P 20 |
| Hall, George | 1 | P 24 |
| Hutchinson John B | 1 | P 23 |
| Hutchinson, Thomas | 1 | P 23 |
| Hathaway, Thomas | 2 | P 22 |
| Hathaway, Edward | 2 | P 22 |
| Killmaster, Henry J | 1 | P 19 |
| Killmaster, Benjamin | 3 | P 19 |
| Killmaster, Henry Jun | 3 | P 19 and 20 |
| Killmaster Cornelius | 3 | N P 20 |
| Killmaster, John | 3 | NE P 19 |
| <i>Hitchen William</i> | 2 | <i>24</i> |
| Lovoll, Sylvanus | 1 | P 24 |
| Mulkins, Amos | 1 | P 24 |
| McBurney, William | 5 | P 23 |
| McCall, Daniel A | 5 | P 22 |
| McDonald, John | 1 | P 24 |
| McKinnon, Lochean | 2 | P 24 |
| McCall, James | 1 | P 24 |
| Myres, John W | 4 | 3 P 22 |
| Myres, William II | 4 | SP 21 |
| Myres, John | 4 | P 21 |

VOTERS' LIST—CONTINUED.

| NAME. | CON. | LOT. |
|-------------------------|------|----------|
| Newkirk, Moses | 2 | P 22 |
| Newkirk, Nathaniel | 2 | P 22 |
| Newkirk, Moses Jun | 2 | P 22 |
| Newman, George W | 3 | P 22 |
| Newkirk, John | 3 | P 22 |
| Peach, James | 1 | P 18 |
| Pitman George | 1 | EP 20 |
| Procnier, David | 1 | P 24 |
| Procnier, David Jun | 1 | P 24 |
| Price, William G | 2 | CP 24 |
| Price, Peter | 2 | CP 24 |
| Price, Stevon | 2 | NP 24 |
| Price, William | 2 | NP 24 |
| Price, James E | 3 | P 24 |
| Price, James | 3 | SP 24 |
| Price, James DeWitt | 3 | SP 24 |
| Price, Aaron W | 3 | SP 24 |
| Price, Stevon | 3 | N 1/2 24 |
| Ponting, George | 4 | SCP 18 |
| Ponting, Benjamin | 4 | S 1/2 19 |
| Richardson, Richard Jun | A | P 18 |
| Reeves, Havila | 2 | P 24 |
| Rohrer, Jeremiah | 4 | CP 20 |
| Richardson, Richard Sen | 2 | S 1/2 18 |
| Smith, Thomas | 3 | P 21 |
| Smith, Thomas H | 3 | P 21 |
| Scarth, Avery H | 1 | P 18 |
| Smith, Edgar | 1 | P 19 |
| Shoemaker, Daniel | 1 | E 1/2 21 |
| Shoemaker, Eugene | 1 | E 1/2 21 |
| Shoemaker, Peter | 1 | E 1/2 21 |

VOTERS' LIST—CONTINUED

| NAME. | CON. | LOT. |
|-----------------------|------|----------|
| Smith, Benjamin | 1 | NE P 20 |
| Smith, George | 1 | P 19 |
| Smith, James W | 2 | WP 19 |
| Sherman, John | 3 | P 19 |
| Shoup, John | 4 | NE P 21 |
| Smith, James H | 4 | SP 19 |
| Smith, Henry | 4 | SEP 17 |
| Thompson, William | 3 | SP 19 |
| Taylor, John | 2 | E 1/2 19 |
| Tolmie, John W | 1 | P 24 |
| Vanwaggoner, Lewis | 3 | EP 18 |
| Williams, Isaac B | 1 | P 18 |
| Williams, Titus | 1 | P 18 |
| Williams, Titus Jun | 1 | P 18 |
| Woodward, Demetrius | 1 | SP 20 |
| Woodward, Paul | 1 | WP 23 |
| Woodward, Halum | 2 | P 24 |
| Willard, J C | 2 | P 24 |
| Willard, James R | 2 | NE P 23 |
| White, Richard | 1 | p 24 |
| Watts, Benjamin | 5 | Sp 21 |
| Waterberry, George S | 5 | Sp 21 |
| Waterberry, William H | 5 | Sp 21 |
| Waterberry, Walter R | 5 | Sp 21 |
| Woodward, Harry | 1 | P 24 |
| Yonson, George | 1 | P 24 |

VOTERS' LIST—CONTINUED.

FOURTH DIVISION—Consisting of Lots 9, 10, 11, 12, 13, 14, 15, 16, 17, in Concession 4, and Lots 1, 2, 3, 4, 5, 6, 7, 8, 9, 10, 11, 12, 13, 14, 15, 16, 17, 18, in Concession 5, and all of the 6th and 7th Concessions—Polling place the Town Hall.

| NAME. | CON. | LOT. |
|----------------------|------|---------------------|
| Andrews, George | 6 | S W $\frac{1}{2}$ 1 |
| Anger, Henry | 5 | P 17 |
| Argyle, George | 5 | P 13 |
| Anger, William H | 5 | P 13 |
| Adams, Lafayette | 6 | P 13 |
| Adams, Zachariah | 6 | P 13 |
| Adams, Joseph | 6 | P 13 |
| Andrews, Richard | 5 | P 11 |
| Allon, Jeremiah | 7 | P 24 |
| 10 Anger, Charles L | 5 | P 13 |
| | | |
| Becker, Isaac | 7 | N $\frac{1}{2}$ 23 |
| Brando, William | 7 | E P 15 |
| Brando, Henry Jun | 7 | P 24 |
| Bubenburger, John | 5 | S P 3 |
| Bennett, Andrew M | 4 | P 10 |
| Bennett, Henry | 4 | P 10 |
| Brando, Jacob | 4 | P 12 |
| Becket, Samuel | 6 | P 19 |
| Bennett Aaron | 6 | P 24 |
| 10 Backhouse, John R | 4 | P 15 |
| Buchanan, Hon Isaac | 4 | P 13 |
| Brunson, Phineas | 7 | P 5 |
| Broderick, George | 7 | S E P 22 |
| | | |
| Cook, William | 6 | P 13 |
| Countryman, Abraham | 5 | P 15 |
| Cox, George | 5 | P 17 |

VOTERS' LIST—CONTINUED.

| NAME. | CON. | LOT. |
|---------------------------|------|--------------------|
| Cronk, Dennis | 5 | P 13 |
| Carey, David | 4 | P 12 |
| Christmas, George | 6 | P 13 |
| Clark, Henry B | 6 | 12 |
| Chambers, James D | 6 | S $\frac{1}{2}$ 18 |
| Careless, Richard | 6 | N P 13 |
| Chambers, John | 7 | P 20 |
| Chambers, Edward | 7 | P 20 |
| Cruise, William | 7 | W $\frac{1}{2}$ 16 |
| Cook, William Jun | 7 | E P 14 |
| Cook, William | 7 | P 13 |
| Cruise, George | 7 | W P 17 |
| Curtis, George | 7 | P 14 |
| | | |
| Durkee, Gilbert | 7 | P 10 |
| Drake, David W. | 7 | P 3 |
| Drake, James D. | 7 | P 4 |
| Drake, Benjamin | 7 | N P 2 |
| Dickinson, John | 4 | P 10 |
| Dancey, William | 4 | N $\frac{1}{2}$ 11 |
| Darley, George | 5 | P 17 |
| Dwer, John | 6 | P 13 |
| Dibble, James | 5 | P 12 |
| Dean, Hannibal | 6 | P 10 |
| Dean, Sullivan | 6 | P 10 |
| Drake, George | 7 | S P 1 |
| Deeds, Edmund | 5 | E P 7 |
| | | |
| Fick, Jacob | 6 | P 22 |
| Farr, Peter | 5 | P 6 |
| Farr, Fernando | 5 | P 5 |
| Fick, McIntyre | 4 | P 12 |
| Finlayson, James | 4 | P 12 |
| Finlayson, Henry M. | 4 | P 13 |

VOTERS' LIST--CONTINUED.

| NAME. | CON. | LOT. |
|-------------------------|------|----------|
| Fletcher, Donald | 5 | P 13 |
| Fry, James | 5 | P 13 |
| Fick, Lewis W. | 5 | P 13 |
| Ferris, Francis | 6 | N P 16 |
| Ferris, George | 7 | S E P 16 |
| Gustin, James | 3 | S E P 18 |
| Goulding, George | 7 | P 22 |
| Gamble, William | 4 | P 9 |
| Gregory, Charles | 5 | P 8 |
| Hutchinson, Alex. | 7 | N P 19 |
| Hazen, George N. | 7 | S P 5 |
| Hagan, Barnoy | 7 | N P 5 |
| Hepburn, Frederick W. | 5 | S 1 9 |
| Hazen, Henry W. | 6 | P 8 |
| Holts, Harold | 5 | P 8 |
| Hazon, John W. | 5 | P 10 |
| Hazen, Charles | 5 | P 10 |
| Hazen, Eugene | 5 | P 10 |
| Hawley, Henry | 5 | P 13 |
| House, Wilson | 5 | P 12 |
| Hutchinson, John | 6 | P 13 |
| Hinson, William | 6 | P 10 |
| Hazen, Jacob W. | 5 | S E P 10 |
| Hazen, James S. | 6 | S E P 1 |
| Hooper, James | 5 | P 16 |
| <i>Hawley Nathaniel</i> | 5 | 13 |
| <i>Hawley William</i> | 5 | 13 |
| Johnson, Iovi | 7 | N P 22 |
| Jamieson, Hugh | 5 | P 16 |
| Johnson, Henry | 5 | P 8 |
| Jones, Andrew | 6 | E P 8 |
| Johnson, Jeremiah | 5 | N P 18 |

NAME
 Kern, Fr
 Kern, Mi
 Killmaste
 Kincaid,
 Kemp, J

 Lees, Au
 La Fortu
 Latham,
 Light, F
 Ligr, Jo
 Le Lond
 Lane, J
 La Fort
 Laymon
 Lawson
 Leighfi
 Lale F
 Lale, G

 Morgan
 McLon
 Marsha
 Miller,
 McBur
 McCall
 McKay
 Murph
 Montro
 Miller,
 Miller,
 McInt
 Moffat
 Mason
 McPh
 Moore
 Mord

| NAME. | CON. | NOT. |
|-----------------------|------|---------------------------------------|
| Kern, Frederick | 7 | SP 11 |
| Kern, Michael | 7 | SP 11 |
| Killmaster, H. J. | 5 | P 15 |
| Kincaid, Robert | 5 | P 12 |
| Kemp, James | 6 | P 13 |
| Lees, Andrew | 4 | P 11 |
| La Fortune, Frederick | 6 | P 13 |
| Latham, Chauncey | 6 | SP 1 |
| Light, Felix | 4 | S $\frac{1}{2}$ 10 |
| Ligir, John | 5 | P 13 |
| Le Lond, Samuel | 6 | S $\frac{1}{2}$ 9 |
| Lane, Joseph | 6 | NP 9 |
| La Fortune, Colan | 6 | NP 18 |
| Laymon, Thos. | 6 | NP 17 |
| Lawson, Charles | 5 | P 13 |
| Leighfield, William | 7 | NP 5 |
| Lale, Frederick | 7 | NP 18 |
| Lale, George | 7 | EP 18 |
| Morgan, William | 5 | P 13 |
| McLennan, John K. | 5 | P 10 |
| Marshall, Thos. | 5 | P 6 |
| Miller, George | 4 | P 12 |
| McBurney, William | 6 | P 23 |
| McCall, Daniel A. | 6 | P 23 |
| McKay, James | 4 | NP 9 |
| Murphy, Timothy | 7 | P 10 |
| Montross, Wilson | 5 | P 12 |
| Miller, Joseph | 5 | P 13 |
| Miller, Charles N. | 5 | P 13 |
| McIntosh, Alex. | 6 | P 11 |
| Moffat, John | 6 | NP 1 |
| Mason, John | 7 | SP 14 |
| McPherson, Eli | 7 | NPS $\frac{1}{2}$ 24 |
| Moore, David | 7 | N $\frac{1}{2}$ 21 |
| Morden, Daniel | 7 | S $\frac{1}{2}$ o' N $\frac{1}{2}$ 19 |

VOTERS' LIST CONTINUED.

| NAME. | CON. | LOT. |
|---------------------|------|----------------------|
| Mitchenor, Joseph | 7 | SPN $\frac{1}{2}$ 17 |
| McDonald, Jehn | 6 | P 13 |
| Morden, Paul C. | 5 | NWP 16 |
| | | |
| Noar, William | 5 | P 10 |
| Nichol, George | 6 | S $\frac{1}{2}$ 2 |
| Nichol, James | 6 | N $\frac{1}{2}$ 2 |
| Nelson, Peter | 6 | NP 10 |
| North, Robert H. | 5 | NP 16 |
| Newkirk, John | 6 | P 24 |
| Nash, Aaron | 5 | P 4 |
| | | |
| Phelan, John | 5 | P 12 |
| Proper, John | 6 | P 14 |
| Proper, John Jun., | 6 | P 14 |
| Proper, William H. | 5 | CP 18 |
| Pretty, Henry | 4 | P 13 |
| Parker, James | 5 | P 10 |
| Patterson, Anderson | 5 | P 12 |
| Pronto, Michael | 5 | P 12 |
| Piper, Henry | 7 | SP 20 |
| | | |
| Rohrer, Jeremiah | 7 | P 10 |
| Robinson, William | 5 | P 16 |
| Russel, Gilbert | 5 | P 13 |
| Rice, George | 5 | P 16 |
| Rogers, John | 7 | P 24 |
| Rogers, Abitha | 7 | P 24 |
| Rogers, James | 7 | P 24 |
| Roszeli, Jacob | 5 | P 16 |
| Rohrer, John | 7 | S $\frac{1}{2}$; 19 |
| Rohrer, William | 7 | S $\frac{1}{2}$ 19 |
| Rohrer, Henry | 7 | SP 16 |

VOTERS' LIST CONTINUED.

| NAME. | CON. | LOT. |
|----------------------|------|----------|
| Schram, Valentin | 4 | N W P 18 |
| Shields, James | 4 | P 12 |
| Secord, Nicholas | 5 | P 2 |
| Secord, Elijah | 5 | P 2 |
| Smith, Jooi, W | 5 | P 11 |
| Springstead, William | 6 | P 19 |
| Sherman, Lewis B | 6 | P 13 |
| Smith, Henry | 5 | P 12 |
| Shaltraw, Peter | 6 | N P 6 |
| Shirk, Josse | 5 | N P 15 |
| Shaw, Joseph | 6 | P 21 |
| Shaw, Ithamer | 6 | P 21 |
| Smith, James M | 6 | P 24 |
| Smith, Obed M | 4 | P 9 |
| Shelters, William | 7 | N P 23 |
| Schram, John | 7 | N E P 17 |

| | | |
|-------------------|---|--------|
| Tester, Henry | 6 | N P 18 |
| Townsend, John | 5 | P 13 |
| Townsend, Henry C | 5 | CP 7 |
| Tallman, Matthew | 5 | N P 9 |
| Terret, James | 5 | P 10 |
| Terry, Henry | 5 | P 12 |
| Thompson, John | 7 | N P 14 |

| | | |
|-------------------|---|------|
| Vanderburg, Henry | 4 | P 14 |
|-------------------|---|------|

| | | |
|------------------|---|--------|
| Wheeler, James G | 6 | P 13 |
| Whitsell, Eli | 5 | P 13 |
| Winkworth, John | 4 | W P 14 |
| Wiggins Isaac | 5 | CP 7 |
| Wood, William | 5 | P 1 |
| Wood, Thomas | 5 | P 1 |
| Woodward, Joseph | 5 | SP 12 |

FIFTH DIVISION—Consisting of Lots 1, 2, 3, 4, 5, 6, 7, and 8, in Concessions 8, 9, 10, 11, 12, 13, and 14. Polling Place—Winter's School House.

VOTERS' LIST—CONTINUED.

| NAME. | CON. | LOT. |
|------------------------------|------|-------------------|
| Andrews, Walter | 8 | N $\frac{1}{2}$ 1 |
| Abbott, Daniel | 8 | E $\frac{1}{2}$ 3 |
| Atkinson, Charles | 12 | E $\frac{1}{2}$ 2 |
| Anscorb, William | 11 | N E P 6 |
| Axford, John, W N | 14 | NP 7 |
| Axford, Wrightman | 14 | NP 7 |
| Alward, James | 13 | NP 5 |
| Alward, John | 12 | NP 6 |
| Axford, George H | 13 | N E P 4 |
| Abbott Isaac | 9 | W P 2 |
| | | |
| Burrows, Arnold | 9 | S P 6 |
| Brown, Alfred | 9 | NP 4 |
| Brown, Steven H | 9 | NP 4 |
| Burger, Charles | 10 | S P 5 |
| Brunson, George | 10 | S P 6 |
| Brooks, Samuel | 10 | N W P 7 |
| Brunson, Charles | 10 | N E P 6 |
| Barnes, William | 12 | N E P 3 |
| Bunker, George | 12 | S E P 3 |
| Blundle, William S | 12 | 4 |
| Brackenberry, Samuel | 12 | E P 8 |
| Barber, William E | 11 | N E P 8 |
| Brown, Theophilus | 14 | N E P 5 |
| Boyd, William | 13 | N W P 4 |
| Barnes, Thomas | 13 | S $\frac{1}{2}$ 6 |
| Bonsor, Thomas | 12 | N W P 5 |
| Bristol, Eli | 13 | S E P 4 |
| Bonsor, James | 12 | N W P 6 |
| Bronson, Clark | 10 | N E P 4 |
| Baker, Charles | 13 | N C P 7 |
| Boughner, Walker | 14 | S E P 7 |
| Barton, Matthew | 14 | N W P 5 |

VOTERS' LIST—CONTINUED.

| NAME. | CON, | LOT. |
|----------------------|------|-------------------|
| Conner, William | 8 | SWP 3 |
| Cridland, Mark | 8 | WP 5 |
| Cridland, Robert | 8 | EP 5 |
| Cridland, Richard | 8 | EP 5 |
| Cridland, William | 8 | EP 5 |
| Cridland, Edwin | 9 | NEP 4 |
| Chambers, Joseph S | 14 | NEP 4 |
| Chadwick, John A | 14 | NEP 2 |
| Chadwick, William H | 14 | WCP 1 |
| Curtis, Albert J | 14 | SEP 2 |
| Counce, Richard | 12 | S $\frac{1}{2}$ 7 |
| Corman, George A | 13 | NP 6 |
| | | |
| Davis, John | 9 | SP 7 |
| Disher, John | 14 | NEP 8 |
| Doyle, John W | 14 | SP 5 |
| Davis, Job | 12 | SE 6 |
| Dawson, Frederick | 12 | N $\frac{1}{2}$ 7 |
| Dawson, William | 12 | N $\frac{1}{2}$ 7 |
| Downey, Bernard | 13 | SP 8 |
| DeBlacquiere, Henry | 11 | 7 |
| Downey, John | 14 | NEP 3 |
| Downey, Henry | 13 | NEP 8 |
| Davis, John M | 8 | SWP 8 |
| Downey, Daniel | 13 | NCP 8 |
| | | |
| Ecker, David | 9 | WP 7 |
| Ecker, Daniel | 9 | SWP 8 |
| | | |
| Foster, Horatio MN | 8 | NP 6 |
| Franklin, Wollington | 9 | 3 |
| Fick, Isaac W | 9 | CP 1 |
| Fishbeck, Henry | 11 | NP 3 |
| Fairburn, James | 12 | WP 3 |
| Franklin, William B | 10 | NW 2 |

VOTERS' LIST—CONTINUED.

| NAME. | CON. | LOT. |
|----------------------|------|-------|
| Gibbons, William | 10 | SWP 6 |
| Gable, John | 11 | EP 5 |
| Gillet, Albert | 10 | NEP 8 |
| Godbey, Robert | 11 | SP 1 |
| Garner, Jacob | 11 | NWP 6 |
| Graden, Thomas | 14 | NWP 2 |
| Graden, Samuel | 14 | NWP 2 |
| Graves, Joseph P | 14 | SEP 8 |
| Hutchinson, William | 8 | WP 4 |
| Hutchinson, Alfred | 10 | SP 8 |
| Henderson, Archibald | 10 | WCP 7 |
| Hyland, John | 14 | NWP 3 |
| Howey, Jacob | 14 | SWP 4 |
| Hutchinson, James | 8 | 7 |
| Hoffman William | 9 | WP 2 |
| Hoffman, Edward | 9 | WP 2 |
| Jones, Leonard | 9 | SCP 7 |
| Jackson, Edward | 9 | NEP 8 |
| Johnson, James | 13 | NEP 3 |
| Jenkins, Robert | 12 | EP 6 |
| Jenkins, Thomas | 12 | CP 6 |
| Jackson, Charles | 13 | NP 8 |
| King, Joseph | 11 | WP 2 |
| Long, William | 9 | SEP 5 |
| Long, Edward | 10 | SEP 5 |
| Long, James | 10 | SEP 5 |
| Leighfield, William | 9 | WP 6 |
| Lee, Benjamin | 14 | SWP 1 |

VOTERS' LIST—CONTINUED.

| NAME. | CON. | LOT. |
|--------------------|------|---------------------|
| Moore, John A | 10 | SEP 1 |
| Murtland, Richard | 9 | SEP 8 |
| Mills, William | 11 | SP 6 |
| Marlatt, Nathaniel | 10 | SWP 6 |
| Mulburger, Anthony | 11 | NWP 8 |
| McKibbon, William | 12 | WP 8 |
| Marshall, Edmund | 11 | NP 8 |
| Mickle, William | 13 | SEP 3 |
| Meyer, George E | 14 | SEP 4 |
| Mansell, Nathan | 13 | EP 2 |
| Mansell, Levi | 13 | EP 2 |
| McBride, Samuel | 12 | SPN $\frac{1}{2}$ 1 |
| Mosher, Johu | 12 | NWP 2 |
| McGrogor, James | 13 | NEP 5 |
| Mills, John | 12 | NEP 5 |
| | | |
| Ostrander, John | 14 | SEP 8 |
| Ostrander, John | 12 | SWP 6 |
| | | |
| Pressy, Enos | 11 | SP 4 |
| Parney, Vincent | 14 | NEP 1 |
| Parney, David | 14 | NEP 1 |
| Patient, Benjamin | 14 | SWP 7 |
| | | |
| Raven, Charles | 8 | SWP 1 |
| Rohrer, John | 8 | S $\frac{1}{2}$ 4 |
| Rohrer, Daniel | 9 | SP 4 |
| Rohrer, Jacob | 10 | 3 |
| Rohrer, Wallace | 9 | NWP 5 |
| Rohrer, John | 9 | NEP 5 |
| Batledge, John | 12 | SP 1 |
| Robinson, James V | 13 | NCP 1 |
| Rogers, William | 12 | SEP 1 |
| Rolph, George Sen | 13 | S $\frac{1}{2}$ 5 |
| Rolph, George Jun | 13 | S $\frac{1}{2}$ 5 |
| Reed, Willis R | 14 | SWP 9 |

VOTERS' LIST—CONTINUED.

| NAME. | CON. | LOT. |
|----------------------|-----------|-------------------|
| Stewart, Charles | 11 | S $\frac{1}{2}$ 8 |
| Seymour, Frederick | 11 | EP 2 |
| Shaw, John M | 10 | SWP 7 |
| Secord, John L | 14 | NEP 6 |
| Slaght, George A | 13 | NP 1 |
| Slaght, James | 13 | NP 1 |
| Swance, John | 13 | SCP 1 |
| Smith, Lewis W | 14 | SWP 2 |
| Smith, Jacob | 14 | SWP 2 |
| Stratton, Henry | 14 | S $\frac{1}{2}$ 3 |
| Sovereign, Alexander | 10 | SP 8 |
| | | |
| Taylor, Solomon | 14 | S W P 6 |
| <i>Terret James</i> | <i>10</i> | <i>RR-1</i> |
| | | |
| Wilcox, Richard | 9 | S W P 5 |
| Wilcox, Benjamin | 8 | N $\frac{1}{2}$ 8 |
| Wilcox, Gabriel A | 8 | N $\frac{1}{2}$ 8 |
| Wiley, Samuel C | 10 | S $\frac{1}{2}$ 2 |
| Wiley, Richard | 8 | N W P 3 |
| Williams, Henry B | 10 | W $\frac{1}{2}$ 4 |
| Williams, William P | 10 | EP 4 |
| Wilson, Daniel S | 10 | N W P 8 |
| Winters, Samuel | 12 | SWP 2 |
| Winters, James H | 11 | W $\frac{1}{2}$ 2 |
| White, William | 10 | W $\frac{1}{2}$ 5 |
| Whitney, Sardine | 14 | SEP 1 |
| Willis, Robert | 13 | WP 2 |
| Whitehead, Josephus | 14 | SWP 6 |
| Wiley, Steven R | 12 | S $\frac{1}{2}$ 5 |
| Woodward, William | 14 | ECP 6 |
| Wilson, Charles A | 14 | SWP 8 |
| Wilson, M B | 14 | SWP 8 |
| Wilson, Eastman | 14 | SEP 6 |
| Wildren, John | 14 | N W P 8 |
| Winger, Elias | 14 | SWP 4 |
| Winch, John | 12 | 4 |
| Wark John | 13 | SEP 4 |

SIXTH Division—Consisting of Lots 9, 10, 11, 12, 13, 14, 15, and 16, in Concessions 8, 9, 10, 11, 12, 13, and 14.

VOTERS' LIST—CONTINUED.

| NAME. | CON. | LOT. |
|--|------|--------------------|
| Armstrong, Robert | 10 | 10 |
| Anger, Charles L | 14 | S W P 9 |
| Axford, George | 14 | CP 10 |
| Axford, Peter | 14 | S W P 16 |
| Axford, John | 12 | P 12 |
| Boughner, Hiram | 12 | CP 13 |
| Bouck, John W | 8 | NP 9 |
| Bouck, Frederick | 8 | NCP 9 |
| Brown, William | 11 | NEP 10 |
| Boughner, Wesley | 12 | WP 14 |
| Boughner, William | 12 | SP 13 |
| Bunker, Robert | 13 | W $\frac{1}{2}$ 16 |
| Bunker, Steven | 13 | W $\frac{1}{2}$ 16 |
| Boughner, Samuel | 13 | S $\frac{1}{2}$ 13 |
| Boughner, Leon <i>Leaning</i> | 13 | S $\frac{1}{2}$ 13 |
| Boughner, David | 13 | S $\frac{1}{2}$ 13 |
| Barton, Thomas | 14 | SP 10 |
| Bristo, John | 14 | WCP 10 |
| Butler, Patrick | 14 | WP 9 |
| Butler, James | 14 | WP 9 |
| Boyd, James | 9 | NEP 16 |
| Boyd, Samuel | 9 | SEP 16 |
| Boyd, Nathaniel | 9 | SWP 16 |
| Boyd, William S | 9 | S $\frac{1}{2}$ 12 |
| Bonser, Henry | 14 | NP 14 |

| | | |
|------------------|----|-------|
| Campbell, John | 12 | EP 16 |
| Chambers, Isaac | 12 | WP 16 |
| Chambers, Nerman | 12 | WP 16 |
| Cline, Peter | 14 | NP 12 |
| Cuncer, Richard | 12 | P 13 |

Congdon William 9

15

SIXTH Division—Consisting of Lots 9, 10, 11, 12, 13, 14, 15, and 16, in Concessions 8, 9, 10, 11, 12, 13, and 14. Polling Place—White School House, in the eleventh Concession.

VOTERS' LIST—CONTINUED.

| NAME. | CON. | LOT. |
|-------------------------------|---------------|--|
| Coulter, William L | 11 | P 12 |
| Campbell John | 13 | E $\frac{1}{2}$ 16 |
| Cattle, Samuel S | 12 | N E P 14 |
| Cromwell, Matthew | 14 | N W P 11 |
| Craig, William | 9 | S P 13 |
| Cain, Nelson | 11 | S W P 15 |
| Cole, William | 10 | N $\frac{1}{2}$ 16 |
| Collings, Joseph | 10 | N E P 13 |
| Collings, David | 10 | N P 18 |
| Collings, Thomas H | 10 | S E P 13 |
| Craig, James | 8 | N $\frac{1}{2}$ 12 |
| Cruise, Peter | 9 | N P 13 |
| Cruise, James H | 9 | N P 13 |
| Cruise, William J | 8 | S $\frac{1}{2}$ 15 |
| Clark, Henry B | 8 | P 13 |
| <i>Collins, John</i> | 11 | 16 |
| DeBlaquiere, Henry | 12 | 9 |
| Downey, Matthew | 13 | N P 11 |
| Downey, Daniel | 13 | N C P 9 |
| Doan, Leonard | 13 | N E P 8 |
| Deeg, Frederick | 10 | S E P 15 |
| DeWitt, O D | 9 | N P 12 |
| Earles, Zenophon | 14 | S E P 15 |
| Everett, Jacob | 10 | C P 9 |
| Elliott, Frank | 12 | N C P 12 |
| Fick, McHenry | 9 | N E $\frac{1}{2}$ 15 |
| Fick, Abner P | 11 | N $\frac{1}{2}$ 11 |

VOTERS' LIST—CONTINUED.

| NAME. | CON. | LOT. |
|----------------------------|-----------|------------------------------------|
| Fisher, J W | 14 | N P 14 |
| Fisher, Peter | 14 | S $\frac{1}{2}$ 13 |
| Fitzsimmons, James | 13 | S P 11. |
| Fulton, James | 11 | P 12 |
| Franklin, Nathan | 12 | P 12 |
| | | |
| Gillepie, George | 11 | S C P 9 |
| Grayham, Richard | 10 | W P 9 |
| Gray, George | 12 | P 12 |
| Geziquel, Frances | 12 | P 12 |
| Gardner, James | 10 | W P 13 |
| Green, Richard | 13 | 15 |
| | | |
| Hepburn, William <i>Wm</i> | 8 | S $\frac{1}{2}$ 9 |
| Henderson, Archibald | 11 | N W P 10 |
| Hughs, John Jun | 13 | S $\frac{1}{4}$ 9 |
| Hughs, John Sen | 13 | S $\frac{1}{4}$ 9 |
| Hughs, Owen | 9 | S W $\frac{1}{4}$ 10 |
| Hunter, Samuel | 13 | E $\frac{1}{2}$ 14 |
| Hagan, William | 12 | C P 13 |
| Husband, Joseph W | 11 | P 12 |
| Hethrington, John | 14 | S E P 15 |
| Hethrington, Cuthbert | 14 | S W P 15 |
| Hobisel, Edward | 10 | N $\frac{1}{2}$ S $\frac{1}{2}$ 15 |
| Hagan, Craig | 10 | S W P 14 |
| Hossack, Thomas | 10 | N W P 14 |
| Hodgins, Samuel | 8 | S P 13 |
| Hynes, John | 12 | N $\frac{1}{2}$ 11 |
| <i>Helyer Thos c</i> | <i>12</i> | <i>10</i> |
| <i>Scamie Thos p</i> | <i>12</i> | <i>12</i> |
| Jarvis, Isaac | 9 | N W P 13 |
| Killmaster, Benjamin | 11 | S E P 13 |
| Killmaster, H J. | 11. | E P 12 |
| Lamon, William D | 11 | P 12 |
| Lear, William | 11 | N E P 14 |
| Leffleur, Allum | 14 | N E P 15 |

Mr Keller

VOTERS' LIST--CONTINUED.

| NAME. | CON. | LOT. |
|------------------------------------|------|----------------------|
| Lamon, Frank | 9 | C P 13 |
| Lamon, Ephraim | 9 | C P 13 |
| Lamb, William | 11 | P 12 |
| McDonald, Donald R. | 8 | C P 13 |
| McDouell, Matthew | 9 | S P 12 |
| Marshall, Edmund | 12 | P 12 |
| Millard, Christopher | 12 | N $\frac{1}{2}$ 11 |
| McKinley, John | 11 | P 12 |
| Milne, Peter | 11 | N P 16 |
| Miller, Harrison | 12 | P 12 |
| McCready, Joseph | 13 | S W $\frac{1}{4}$ 14 |
| McLennan, John R | 11 | P 12 |
| McMaster, James | 14 | S E P 16 |
| McMaster, William | 14 | S E P 16. |
| McMaster, John G | 14 | S W P 16. |
| Matthews, Harvey | 13 | N P 12 |
| Matthews, Ziba | 13 | N P 12 |
| McCready, James | 13 | N W P 14 |
| McCready, Samuel | 14 | N W P 10 |
| McCready, John | 14 | N W P 10. |
| Mickle, James | 14 | N E P 10 |
| McConvil, Thomas | 13 | N P 9 |
| McKubbin, James W | 14 | N P 16 |
| McKaffrey, James | 10 | S E P 14 |
| McDonald, Jonas | 11 | S E P 13 |
| Murphy, Thomas | 8 | N $\frac{1}{2}$ 16 |
| Murphy, Thomas Jun | 8 | N $\frac{1}{2}$ 16 |
| Murphy, James | 8 | N $\frac{1}{2}$ 15 |
| <i>McKillen</i> McKillen, Benjamin | 9 | S E P 15 |
| McKillen, Samuel | 9 | S E P 15. |
| Moore, Edward F | 9 | 14 |
| Marshall, Joh | 8 | S $\frac{1}{2}$ 16 |
| Marshall, Thomas | 8 | S $\frac{1}{2}$ 16 |
| Marshall, Edmund | 8 | S $\frac{1}{2}$ 16 |
| Murphy, John | 9 | N $\frac{1}{2}$ 6 |
| | | |
| Oliver, John W | 14 | C P 10. |
| | | |
| Powell, Alfred | 12 | P 12 |
| Pettit, John W | 12 | N E P 10. |

VOTERS' LIST—CONTINUED.

| NAME. | CON. | LOT. |
|---------------------------|---------------|----------------------|
| Reed, Willis | 14 | S W P 9 |
| Robinson, Hiram | 10 | N E P 14 |
| Roloson, Aaron | 11 | E $\frac{1}{2}$ 15 |
| Slough, Abel | 11 | S E P 10 |
| Snively, Timothy | 11 | N $\frac{1}{4}$ 9 |
| Snively, William | 11 | N C P 9 |
| Snively, John | 12 | S W $\frac{1}{4}$ 10 |
| Shaw, John M | 12 | S E P 11 |
| Schooley, John | 11 | E P 12 |
| Steinhoff, John | 12 | W P 12 |
| Soper, Jackson | 9 | N $\frac{1}{2}$ 9 |
| Smith, Joseph | 14 | S C P 12 |
| Smith, Jeremiah | 14 | W C P 11 |
| Sinden, Samuel | 13 | S C P 9 |
| Sinden, Charles F | 13 | S C P 10 |
| Sinden, Walter | 13 | S $\frac{1}{2}$ 10 |
| Stearns, Austin | 12 | P 13 |
| Sullivan, James | 11 | P 12 |
| Scott, Robert | 13 | N P 13 |
| Scott, Robert | 14 | S E P 12 |
| Sinden, Solomon | 13 | N $\frac{1}{2}$ 10 |
| Simmons, Hiram | 14 | S $\frac{1}{2}$ 11 |
| Smith, Joseph W | 11 | N W P 15 |
| Smith, Samuel | 10 | S W P 16 |
| Stewart, Henry | 10 | N E P 15 |
| Tait, Malcolm | 9 | S $\frac{1}{2}$ 9 |
| Tisdale, Ephraim | 10 | S E P 16 |
| Truckner, Eli | 9 | N W P 15 |
| Thompson, John | 8 | S $\frac{1}{2}$ 14 |
| Taylor, William | 13 | 15 |
| Taylor, James | 13 | 15 |
| Torrett, James | 10 | S E P 1 |

VOTERS' LIST—CONTINUED.

| NAME. | CON. | LOT. |
|---------------------|------|---------------------|
| Vansickle, Hezekiah | 10 | EP 9 |
| Vanather, John | 11 | SEP 9 |
| Vail, Charles L | 9 | SCP 13 |
| Vail, Charles L Jun | 9 | SCP 13 |
| Wingrove, Thomas | 11 | SEP 11 |
| Wingrove, Charles W | 11 | SW $\frac{1}{4}$ 11 |
| Walker, David | 12 | SE $\frac{1}{4}$ 14 |
| Wood, John C | 11 | P 12 |
| Weeks, Walter | 13 | NCP 12 |
| Worley, Thomas | 8 | S $\frac{1}{2}$ 12 |
| Worley, James | 8 | S $\frac{1}{2}$ 12 |
| Wilson, J B | 10 | SWP 16 |
| Wilson, Thomas | 10 | 11 |
| Wark, John | 12 | 12 |

SEVENTH DIVISION—Consisting of Lots 17, 18, 19, 20,
21, 22, 23, 24, in Concessions 8, 9, 10, 11, 12,
13, 14. Polling Place—Holtby's School House.

VOTERS' LIST CONTINUED.

| NAME. | CON. | LOT. |
|---------------------|------|----------------------|
| Armstrong, Thomns M | 14 | N P 17 |
| Aker, Hugh | 13 | N E P 21 |
| Awford, John Jun | 11 | S P 23 |
| Able, John | 11 | N P 24 |
| Abel, William | 10 | E $\frac{1}{2}$ 22 |
| Arn, Cornelius | 8 | 24 |
| Arn, William | 8 | 24 |
| Awford, John | 8 | S W P 23 |
| Alward, John W | 8 | N W P 23 |
| Alexander, George | 8 | S $\frac{1}{2}$ 17 |
| | | |
| Bowers, Barnard | 14 | N.W.P. 18 |
| Bain, William | 11 | N W P 18 |
| Ball, William | 13 | E $\frac{1}{2}$ 17 |
| Ball, Jonathan | 13 | E $\frac{1}{2}$ 17 |
| Boughner, Matthias | 14 | S E P 17 |
| Booth, William | 14 | N W $\frac{1}{2}$ 19 |
| Booth, Archibald | 14 | N W P 20 |
| Booth, John Jun | 14 | N E P 20 |
| Booth, John | 14 | N W P 19 |
| Brown, Joshua | 14 | N E P 21 |
| Booth, James | 14 | S W P 20 |
| Bloomfield, Edward | 14 | S E P 19 |
| Brackenberry, John | 12 | N W P 22 |
| Bloomfield, Nelson | 10 | N $\frac{1}{2}$ 23 |
| Brook, William | 12 | S W P 21 |
| Brando, Amos | 11 | S P 19 |
| Brando, Jacob | 10 | N W P 20, |
| Brando, Oliver | 10 | N P 19 |
| Barclay, James | 10 | N C P 18 |
| Bridgman, Thomas | 9 | S P 20 |
| Bridgman, Hewitt | 9 | S $\frac{1}{2}$ 19 |
| Barnes, William | 14 | N E P 24 |

VOTERS' LIST—CONTINUED.

| NAME. | CON. | LOT. |
|----------------------------|---------------|----------------------|
| Cole, William | 14 | S W P 17 |
| Cattle, Frederick | 13 | C P 19 |
| Cattle, John | 13 | N P 19 |
| Cattle, Joseph | 13 | N P 19 |
| Cole, Jacob | 13 | N W P 23 |
| Cox, John S | 13 | S E P 21 |
| Curtis, Thomas W | 12 | N $\frac{1}{2}$ 17 |
| Cattle, George H | 12 | N E P 20 |
| Cromwell, Matthew | 10 | N P 24 |
| Cutler, Levi | 11 | N E P 21 |
| Cutler, William | 11 | N W P 22 |
| Chambers, Edward | 10 | N W P 20 |
| Chambers, Lemon | 11 | S E P 20 |
| Curtis, Roland | 10 | N E P 20 |
| Craig, Robert | 10 | S P 19 |
| Collings, John L | 11 | N P 23 |
| Cattle, Edward B | 13 | S P 19 |
| Chambers, Elias | 11 | C P 20 |
| Collings, David | 11 | 18 |
| Doan, Jonathan | 13 | W $\frac{1}{2}$ 17 |
| Davis, John M | 13 | S E P 20 |
| Davis, Eli | 11 | N W P 21 |
| Dales, Henry | 10 | S P 23 |
| Dales, George | 10 | S P 23 |
| Ellison, Joseph B | 12 | 8 C P 1 |
| Ecker, Abraham | 9 | N W P 24 |
| Evans, John | 9 | S $\frac{1}{2}$ 22 |
| Evans, Edgar | 8 | N $\frac{1}{2}$ 22 |
| Ferguson, William | 13 | N W $\frac{1}{4}$ 21 |
| Ferguson, James | 13 | N W $\frac{1}{4}$ 21 |
| Fairehilds, Joseph | 11 | S P 24 |
| Firman, Ruben | 12 | S W P 20 |
| Firman, Henry | 12 | S P 19 |

VOTERS' LIST—CONTINUED.

| NAME. | CON. | LOT. |
|----------------------------|------|----------------------|
| Forbes, William | 10 | W $\frac{1}{2}$ 22 |
| Forbes, John D | 9 | N E P 23 |
| Forbes, Peter | 9 | N E P 24 |
| Gray, George A | 13 | 18 |
| Gray, Thomas C | 13 | 18 |
| Gilbert, John E | 13 | N E P 20 |
| Gee, Peter | 10 | CP 24 |
| Grant, Peter | 9 | SEP 24 |
| Gordon, William | 9 | SPN $\frac{1}{2}$ 23 |
| Gordon, John | 9 | SPN $\frac{1}{2}$ 23 |
| Griffin, James | 14 | SCP 24 |
| Gray, George | 13 | 18 |
| Hays, John C | 14 | SEP 18 |
| Helyer, Samuel C | 14 | SP 24 |
| Harrison, Henry | 12 | E $\frac{1}{2}$ 23 |
| Holtby, Matthias | 12 | CP 18 |
| Holtby, John | 12 | CP 18 |
| Hood, James | 12 | SCP 24 |
| Hill, William | 11 | N $\frac{1}{2}$ 20 |
| Hunter, John | 9 | NP 19 |
| Herbert, George | 11 | SEP 17 |
| Hill, John | 11 | SCP 19 |
| Hill, Joseph | 10 | S $\frac{1}{2}$ 18 |
| Hunter, John Jun | 9 | NE $\frac{1}{2}$ 22 |
| Holliday, Robert | 8 | NE $\frac{1}{2}$ 21 |
| Hamilton, John | 9 | S $\frac{1}{2}$ 23 |
| Holliday, David | 8 | NWP 20 |
| Hanner , Thomas | 8 | N $\frac{1}{2}$ 17 |
| Hutchinson, Alexander | 7 | NP 19 |
| Hawley, Daniel | 8 | SCP 18 |

Alanna

VOTERS' LIST—CONTINUED.

| NAME. | CON. | LOT. |
|----------------------|------|--------------------|
| Jackson, Charles | 11 | S C P 19 |
| Jackson, Edward | 14 | S E P 21 |
| Jarvis, Isaac | 9 | N C P 20 |
| Johnson, Ferris | 8 | S $\frac{1}{2}$ 22 |
| Knowles, William | 9 | N W P 18 |
| Kriss, George | 8 | S $\frac{1}{4}$ 18 |
| Kriss, Peter | 8 | S $\frac{1}{4}$ 18 |
| Knowles, James B | 10 | N $\frac{1}{2}$ 17 |
| Knowles, James | 10 | N $\frac{1}{2}$ 17 |
| Louks, Adam G | 14 | N P 23 |
| Louks, William H | 14 | N P 23 |
| Lee, Enoch | 13 | S E P 24 |
| Louks, Alonzo | 13 | S W P 24 |
| Marshall, Edmund Jun | 9 | N $\frac{1}{2}$ 21 |
| Marsland, John | 14 | N E P 22 |
| Marsland, Frederick | 14 | N E P 22 |
| McKim, Robert | 13 | 22 |
| Massecar, Hiram | 12 | N P 19 |
| Massecar, Eli | 12 | W $\frac{1}{2}$ 21 |
| Mitchell, Charles E | 11 | S $\frac{1}{2}$ 22 |
| McCallum, John Jun | 12 | S E P 21 |
| Moore, George W | 11 | S P 18 |
| Murphy, Patrick | 10 | S W P 21 |
| Murphy, John | 10 | S W P 21 |
| McBurney, James | 9 | S P 24 |
| McCallum, John | 12 | S E P 21 |
| McPherson, Absalom | 8 | N W P 19 |
| McPherson, John S | 8 | N E P 19 |
| Murphy, John | 9 | S W P 17 |
| McPherson, Eli | 8 | S E P 23 |
| McEwen, Walter | 8 | S P 21 |
| McEwen, John P | 8 | S P 21 |
| Moore, David | 8 | S E P 20 |
| McKindsey, William J | 14 | N E P 24 |

VOTERS' LIST—CONTINUED.

| NAME. | CON. | LOT. |
|-------------------|------|--------------------|
| Shirk, Uriah | 9 | N $\frac{1}{2}$ 21 |
| Spencer, John | 10 | S W P 21 |
| Spencer, Robert L | 10 | S W P 21 |
| Shirk, James | 9 | N W P 22 |
| Shoup, Christian | 8 | N W P 21 |
| Siperell Isaiah | 8 | N E P 20 |
| Seburn, John | 8 | S $\frac{1}{2}$ 22 |
| | | |
| Thompson, John G | 12 | S E P 18 |
| Taylor, Asa | 14 | N W P 18 |
| Tait, David | 14 | S E P 22 |
| Tisdale, Ephraim | 9 | N $\frac{1}{2}$ 17 |
| | | |
| Wilson, Albion | 14 | S W P 19 |
| Wilson, David | 14 | N W P 24 |
| Wilson, Peter | 14 | S C P 24 |
| Wilson, Abner | 14 | S C P 24 |
| Wilson, John | 13 | N E P 23 |
| Wilson, Taylor | 13 | S E P 23 |
| Wilson, Oscar | 13 | S W P 23 |
| Wilson, Lewis B | 14 | S C P 21 |
| Waterson, Thomas | 13 | W $\frac{1}{2}$ 20 |
| Wood, George | 12 | N $\frac{1}{2}$ 24 |
| Wood, Talbot | 12 | N $\frac{1}{2}$ 24 |
| Woodward, Ira P | 11 | N E P 18 |
| Wood, Pritchard W | 12 | S $\frac{1}{2}$ 24 |
| Wilson, George | 11 | S $\frac{1}{2}$ 22 |

Clerk's Office Walsingham.

I, John Phelan, Township Clerk of the Township of Walsingham, do hereby certify that the foregoing is a correct list of all persons appearing, by the Assessment Roll of the said Township, to be entitled to vote at elections for members of the Legislative Assembly; And also that the said list was first posted in my office on *25* day of *July* 1874. Further, all electors of the said Township of Walsingham are hereby requested to examine the said list, and if any omissions or other errors are discovered therein, to take immediate proceedings to have the same corrected according to law.

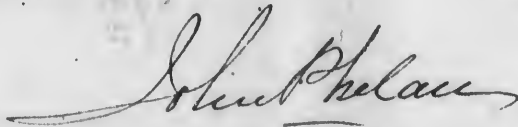

TOWNSHIP CLERK.



