



MI

- 1 Jasper,
- 2 Newbliss
- 3 Smith's L
- 4 Toledo,
- 5 Lombard
- 6 Altoona

Poll
Second, T
inclusive,

PART I

No.
on
Roll

345 A

- 5 B
- 6 B
- 7 B
- 8 B
- 9 B
- 10 B
- 30 B
- 31 B
- 32 B
- 33 B
- 34 B
- 35 B
- 36 B
- 72 B

- 46 C
- 49 C
- 50 C
- 51 C
- 52 C
- 53 C
- 54 C
- 55 C
- 56 C
- 57 C
- 58 C
- 59 C
- 60 C
- 61 C
- 62 C
- 63 C
- 64 C
- 65 C
- 66 C
- 67 C
- 68 C
- 69 C
- 70 C
- 71 C
- 72 C
- 73 C
- 74 C
- 75 C
- 76 C
- 77 C
- 78 C
- 79 C
- 80 C
- 81 C
- 82 C
- 83 C
- 84 C
- 85 C
- 86 C
- 87 C
- 88 C
- 89 C
- 90 C
- 91 C
- 92 C
- 93 C
- 94 C
- 95 C
- 96 C
- 97 C
- 98 C
- 99 C

VOTERS' LIST

FOR THE

MUNICIPALITY

OF THE

TOWNSHIP OF KITLEY

FOR THE YEAR

1892.



BROCKVILLE:

PRINTED AT THE TIMES OFFICE.

1892.

CERTIFICATE OF NO COMPLAINT

(Under Ont. Stat., 1889, Chap. 3.)

Wanted County ~~of~~ *of Durham Green*

Emmanuel Pelgus
the *Township* of *Witley*

having received no complaint respecting the list of Voters for said Municipality, received by him within thirty days after the first posting up of the list of the Clerk

I, *James Reynolds the junior* Judge of the County of *Durham Green* in pursuance of the provisions of the "Ontario Act" certify that the annexed printed List of Voters, being one of the lists received by the said Clerk, under Section five of the said Act, is the Revised List of Voters for the said Municipality for the year 189

Given under my hand and seal at *Brookville* this *2* day of *December* 189 *2*

To the Judge of the Court
County of Leeds and Co.
I Samuel Edgar Clerk of
Witley in the said court
certify as follows:

That I did, on the third
post-up, and for a period
thereafter keep posted up,
in my office at Toledo
printed copy of the Act
Municipality of Witley for
of the Ontario Voters' List
certificate required by
act endorsed thereon
duly deliver and by
parcel post registered
similar printed copies
with my certificate and
of the persons entitled
5 and 6 of said act.

That I did on the third
1892 cause to be inserted
called the Daily Times pub
Brockville the notice
of the said act.

(1)

of the County Court of the
do and Greenville.

er Clerk of the Municipality of
said county of Leeds, do hereby
as:

in the thirteenth day of September 1892
for a period of thirty days next
posted up, in a conspicuous place
at Toledo, a true and correct
of the Voters List for the said
Kitley for 1892. Made in pursuance
Voters Lists Act 1889. with the
required by Section 7 of the said
ed thereon. That I did also
and transmit by post by
registered the required number of
ted copies of the said Voters Lists
ticate endorsed, to each and all
entitled to the same under section
d act.

in the thirteenth day of September
to be inserted in the newspaper
lines published in the town of
the notice required by section 9
act.



VOTERS' LIST, 1892. MUNICIPALITY OF KITLEY.

OFFICE

Hart & Company, Stationers, 31 and 33 King Street West, Toronto. (1099)

25 New Boyne,
26 Lyn,
27 Winchester.

Inclusive, in the First,
of Lots Nos. 13 to 15,
union.

the Legislative Assembly.

F NO COMPLAINT.

(Stat., 1889, Chap. 3.)

Ludlow Greenall

Clerk of the Municipality of
having certified under his hand that
for said Municipality, for the year 1892 had been
the first posting up of the same; and on application

Judge of the County Court of the County
provisions of the "Ontario Voters' List Act, 1889,"
ters, being one of the copies received by me from
d Act, is the Revised List of Voters for the said

Greenall this *truth*

James R. ...

Judge.



Session Street	P.O.A.
.....	tenant m f 2
.....	f m f 4
.....	m f 4
.....	m f 1
.....	m f 1
id 4.....	m f 1
nd 4.....	f son m f 1
.....	m f 1
.....	m f 4
.....	m f 3
.....	m f 1
.....	m f 1
.....	m f 1
.....	m f 1
.....	m f 1
.....	tenant m f 2
.....	m f 1
.....	m f 2
.....	m f 4
.....	m f 4
.....	m f 1
8 and 4.....	m f 1
4.....	m f 1
4.....	oo m f 1
4.....	m f 1
4.....	m f 4
4.....	m f 4
4.....	m f 5
3.....	m f 2
2 and 3.....	m f 2
3 and 4.....	m f 2
3 and 4.....	f son m f 2
3 and 4.....	m f 2

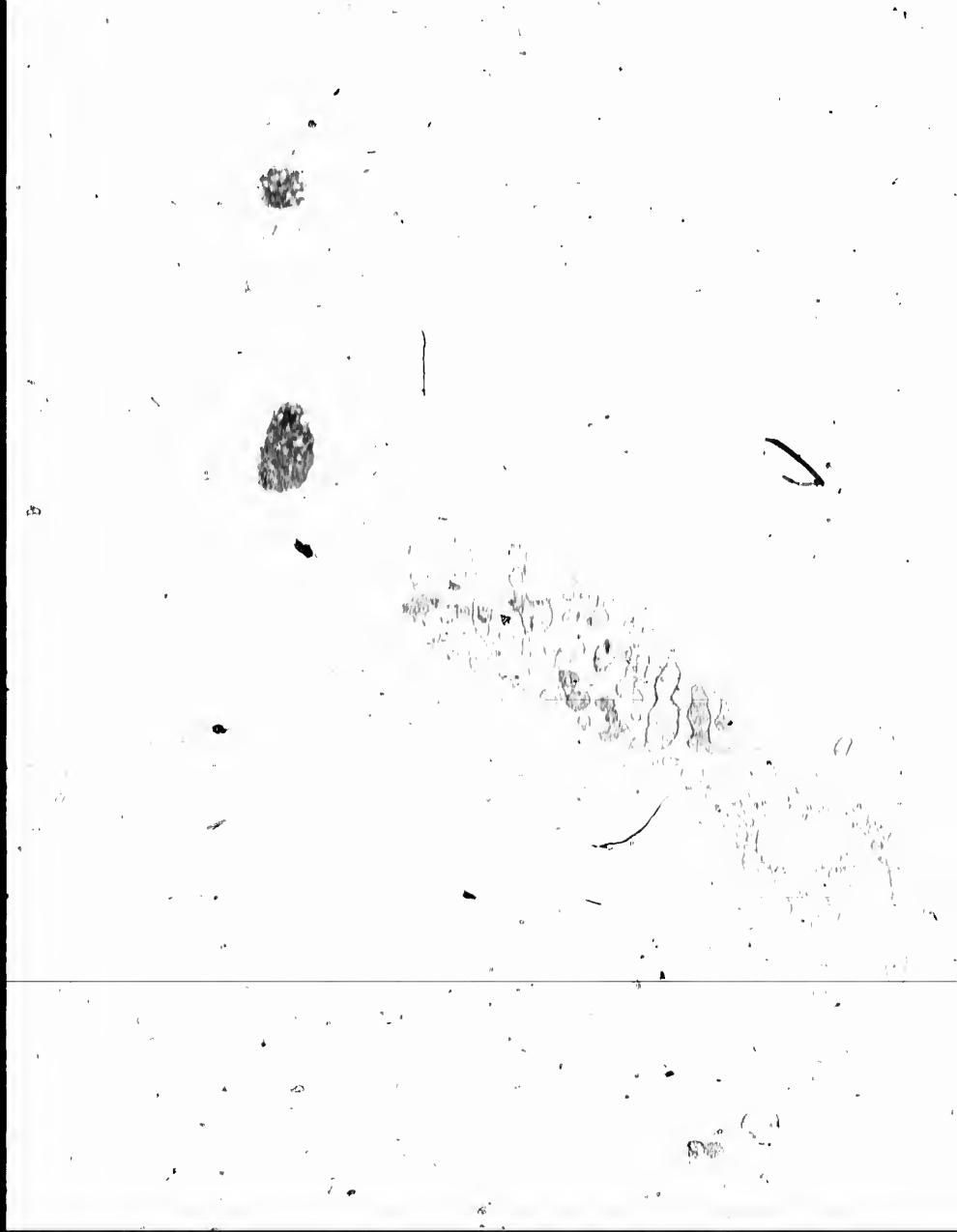

That no person gave me
 any written notice of
 to apply to the Judge or
 Judge of the County Court
 Leeds in respect to the
 within thirty days after
 up the said List in my
 provisions of the said Act
 of my knowledge and
 with the several require
 so as to entitle me to a
 under Section 16 of the
 hereby in pursuance
 you the said Judge
 of the said List receiv
 the revised List of
 of Tritelley aforesaid
 A. D. 1842.

Witness my hand this
 Second day of November
 1842

To His Honour

Judge Reynolds
 Brockwell

On

**CIHM
Microfiche
Series
(Monographs)**

**ICMH
Collection de
microfiches
(monographies)**



Canadian Institute for Historical Microreproductions / Institut canadien de microreproductions historiques

© 1995

(2)

nor gave me nor did I receive
notice of complaint and intention
Judge or Junior Judge or acting
County Court of said County of
respect to the said voters list
days after I the said Clerk, had posted
it in my office as directed by the
the said act. and that to the best
knowledge and belief, I have complied
with the requirements of the said act.
The law to apply for certified copies
in 16 of the said act. and I do
obeyance thereof, now apply to
Judge to certify three of the copies
list received by you as being
list of voters for the Municipality
aforesaid for the year of our Lord

and hand this

of November 1892

Samuel Edgar

Clerk of the Municipality

of Witley

Soledad p.o.

Reynolds
Crosier

our

888 POLLING SUB-DIVISION No. 1

No. on Roll	NAME	Parcel	LOT	Concession or Street		P. O. A.	
76	Connerty, John	}	pt 10	3	f	m f 1	
77	Connerty, Joseph		pt 10	3	f	m f 1	
80	Davis, Levi	}	pt 4	4	f	m f 1	
90	Daley, William		pt 14	4	f	m f 2	
91	Daley, Charles		pt 14	4	f	m f 2	
92	Dagg, Edward		pts 17 and 18	6	f	m f 4	
93	Dagg, Robert		pts 17 and 18	6	f	m f 4	
95	Driver, William, jr.		pt 10 and o p.	4	f	m f 1	
96	Driver, John		pt 7	4	f	m f 1	
97	Driver, William		pt 7	4	oo	m f 1	
134	Evans, Thomas		}	pt 17	2	f	m f 3
126	Evans, Robert			pt 7	2	f	m f 3
120	Edgar, John	pts 13 and 14		5	f	m f 2	
86	Fitzgerald, Thomas H.	}	pts 6 and 8	5	f	m f 1	
87	Fitzgerald, Daniel		pt 7	5	f	m f 1	
88	Fitzgerald, Hugh E.		pt 8	5	f	m f 1	
132	Fitzgerald, Thomas		pts 3 and 4	3 and 4	f	m f 1	
128	Ferguson, William		pt 18	3 and 4	f	m f 5	
129	Ferguson, John		pt 10	1 and 2	f	m f 5	
142	Ferguson, Albert		pts 18 and 19	4 and 5	f	m f 4	
143	Ferguson, Robert		pt 19	5	oo	m f 4	
144	Franklin, Robert		pt 9	1	f	m f 3	
145	Franklin, William		pt 9	1	f	m f 3	
147	Forgie, John		pt 15	2	f	m f 3	
161	Good, Thomas		}	pts 9 and 10	4 and 5	tenant	m f 1
162	Grey, Charles, jr.			pt 18	5	tenant	m f 4
175	Goodfellow, James			pt 15	1	f	m f 3
176	Goodfellow, Willard			pt 1b and o p.	1	f son	m f 3
171	Gile, Arthur			pt 14	2	f son	m f 3
172	Gile, Reuben			pt 14	2	f	m f 3
177	Grant, Alexander	pts 10 and 11		2	f	m f 3	
173	Gaston, Robert	pt 9		2	f	m f 3	
179	Gaston, James	pt 9		2	f son	m f 3	
165	Halop, Robert	}		pt 4	2	tenant	m f 1
166	Hart, Patrick			pt 4	4	f	m f 1
167	Halop, James			pt 4	4	f	m f 1
168	Hunter, John, sr.			pts 18 and 19	5	f	m f 4
169	Hunter, Thomas		pts 18 and 19	5	f	m f 4	
170	Hanna, James		pts 5 and 6	3	f	m f 1	
174	Hanna, Joseph		pt 7	3	f son	m f 1	
178	Hall, John		pts 7 and 8	2	f	m f 1	
180	Hall, Thomas		pts 7 and 8	2	f	m f 1	
181	Hart, William		pt 4	4	f	m f 1	
182	Hitchcock, Silas		pts 11, 12, 13 and 15	5	tenant	m f 2	
183	Hitchcock, Robert		pts 11, 12, 13 and 15	5	f son	m f 2	
184	Hart, Maurice		pt 6	3	tenant	m f 1	

No. on Roll	
166	J
216	J
217	J
230	J
231	J
234	J
235	J
177	K
178	K
179	K
180	K
181	M
232	R
337	R
196	I
197	I
197	I
241	I
242	I
243	I
239	I
244	I
245	I
246	I
246	I
240	I
250	I
259	I
258	I
260	I
263	I
264	I
263	I
273	I
272	I
276	I
276	I
249	I
280	I
280	I
274	I
251	I
251	I
294	I
297	I
298	I
300	I

POLLING SUB-DIVISION No. 1.

P. O. A.
 m f 1
 m f 1
 m f 1
 m f 2
 m f 2
 m f 4
 m f 4
 m f 1
 m f 1
 m f 1
 m f 3
 m f 3
 m f 2
 m f 1
 m f 1
 m f 1
 m f 1
 m f 5
 m f 5
 m f 4
 m f 4
 m f 3
 m f 3
 m f 3
 m f 1
 m f 4
 m f 3
 m f 3
 m f 3
 m f 3
 m f 3
 m f 1
 m f 1
 m f 1
 m f 1
 m f 1
 m f 1
 m f 2
 m f 2
 m f 1

No. on Roll	NAME	Lot	Concession or Street	P. O. A.
156	Johnston, David	pt 6	5	m f 1
216	Jackson, John	pt 4	3	m f 1
217	Jones, William	pts 11, 12, 13 and 16	5	m f 2
220	Jakes, William	pt 14	5	m f 2
221	Jakes, James	pt 14	5	m f 2
224	Johnston, William	pts 8 and 9	4	m f 1
225	Johnston, George	pt 9	4	m f 1
177	Kinch, Richard	pt 10	5	m f 2
178	Kinch, Kara	pts 10, 11 and o p.	5	m f 2
179	Kinch, Edward	pts 12, 14 and o p.	5 and 7	m f 2
180	Kinch, Josiah	pts 12, 14 and o p.	5 and 7	m f 2
181	Kinch, John	pts 12, 14 and o p.	5 and 7	m f 2
232	Kerr, Thomas	pt 8	4	m f 1
337	Kinch, James	pts 13 and 15	2	tenant m f 3
186	Lomax, John	pts 7 and 8	5 and 6	m f 1
197	Lomax, George	pts 7 and 8	5 and 6	m f 1
227	Lookwood, Elgir	pts 13 and 14	5	m f 2
241	LaFrance, Joseph	pts 7 and 8	3	m f 1
242	Lowman, Michael	pt 12	3 and 4	m f 2
243	Luckay, John J., sr	pts 14, 15 and 16	5	m f 2
239	Luckay, John J., jr	pts 14 and 15	4 and 5	m f 3
244	Lyle, Amos	pt 10	1	m f 3
245	Lyle, William	pt 10	1	tenant m f 3
240	Lee, William	pts 12 and 13	1	m f 2
240	Luckay, Samuel	pts 14 and 15	4 and 5	m f 2
250	Moore, Alexander	pt 11	3	m f 2
259	Moran, William	pts 18, 19 and o p	6	m f 4
258	Moran, George	pts 18, 19 and o p.	6	m f 4
260	Moran, Henry	pts 8, 19 and o p.	6	m f 4
263	Morrissey, John	pts 8 and 9	3	m f 2
264	Molwan, James	pt 9	4	m f 2
263	Mercier, Martin	pts 15 and 10	6	m f 2
273	McKenzie, William	pt 15	4	m f 2
272	Mackie, David	pt 17	4 and 5	m f 2
276	Mackay, John	pt 13	5	tenant m f 2
229	Morrissey, William	pts 5 and 8	4 and 5	m f 1
249	Mercier, Martin	pt 10	6	m f 1
282	McGillivray, George	pts 4 and 5	2	m f 3
206	McKenzie, Hugh	pt 9	2	m f 3
274	Murphy, James	pts 10 and 11	4	m f 3
251	O'Connell, Patrick, sr	pts 4 and 6	4, 5 and 6	m f 1
252	O'Connell, Michael	pts 4 and 6	4, 5 and 6	m f 1
296	Olmstead, Gideon	pts 4 and 5	4	m f 1
297	Olmstead, Ambrose	pt 4	4	m f 1
298	O'Marra, Thomas	pt 11	1 and 2	m f 1
301	Patterson, Peter	pts 19 and 20	6	m f 4

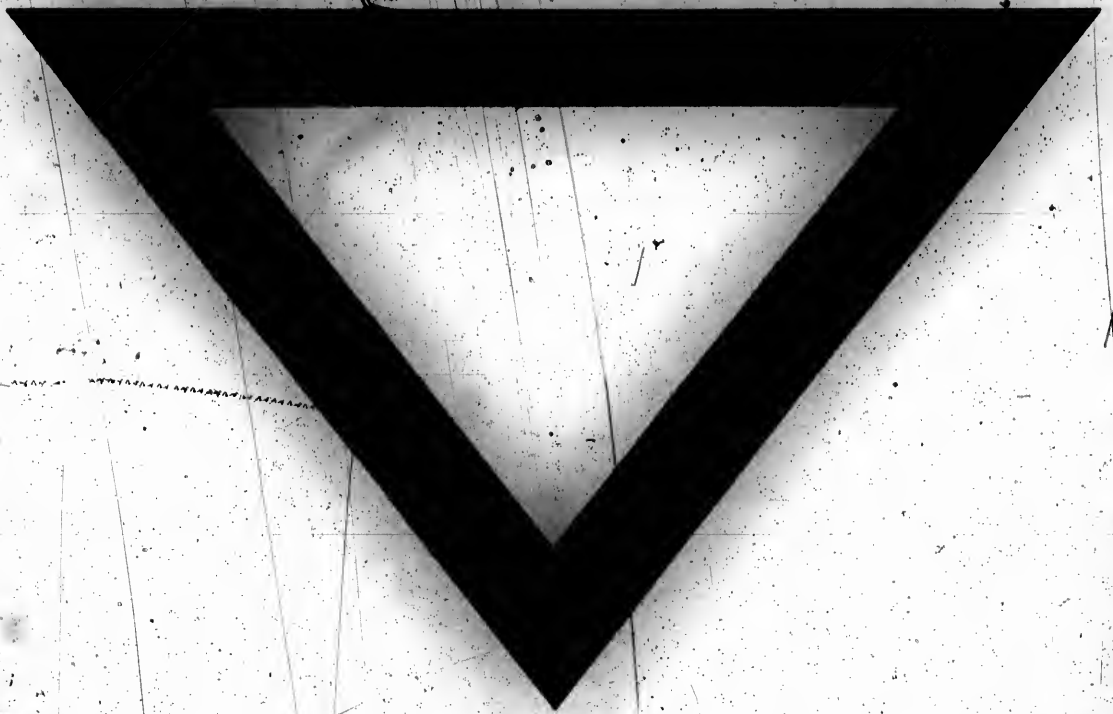

Technical and Bibliographic Notes / Notes techniques et bibliographiques

The Institute has attempted to obtain the best original copy available for filming. Features of this copy which may be bibliographically unique, which may alter any of the images in the reproduction, or which may significantly change the usual method of filming, are checked below.

L'Institut a microfilmé le meilleur exemplaire qu'il lui a été possible de se procurer. Les détails de cet exemplaire qui sont peut-être uniques du point de vue bibliographique, qui peuvent modifier une image reproduite, ou qui peuvent exiger une modification dans la méthode normale de filmage sont indiqués ci-dessous.

- Coloured covers/
Couverture de couleur
- Covers damaged/
Couverture endommagée
- Covers restored and/or laminated/
Couverture restaurée et/ou pelliculée
- Cover title missing/
Le titre de couverture manque
- Coloured maps/
Cartes géographiques en couleur
- Coloured ink (i.e. other than blue or black)/
Encre de couleur (i.e. autre que bleue ou noire)
- Coloured plates and/or illustrations/
Planches et/ou illustrations en couleur
- Bound with other material/
Relié avec d'autres documents
- Tight binding may cause shadows or distortion
along interior margin/
La reliure serrée peut causer de l'ombre ou de la
distorsion le long de la marge intérieure
- Blank leaves added during restoration may appear
within the text. Whenever possible, these have
been omitted from filming/
Il se peut que certaines pages blanches ajoutées
lors d'une restauration apparaissent dans le texte,
mais, lorsque cela était possible, ces pages n'ont
pas été filmées.

- Coloured pages/
Pages de couleur
 - Pages damaged/
Pages endommagées
 - Pages restored and/or laminated/
Pages restaurées et/ou pelliculées
 - Pages discoloured: stained or foxed/
Pages décolorées, tachetées ou piquées
 - Pages detached/
Pages détachées
 - Showthrough/
Transparence
 - Quality of print varies/
Qualité inégale de l'impression
 - Continuous pagination/
Pagination continue
 - Includes index(es)/
Comprend un (des) index
- Title on header taken from: /
Le titre de l'en-tête provient:
- Title page of issue/
Page de titre de la livraison
 - Caption of issue/
Titre de départ de la livraison
 - Masthead/
Générique (périodiques) de la livraison

Additional comments: / Addenda sheets are affixed to the insides of the covers.
Commentaires supplémentaires:

This item is filmed at the reduction ratio checked below/
Ce document est filmé au taux de réduction indiqué ci-dessous.

10X	12X	14X	16X	18X	20X	22X	24X	26X	28X	30X	32X
						✓					

No. on Roll	NAME	LOT	Occupation or Street		P. C.
257	Parke, Robert W.	pt 19 and 20	8	f	m 11
258	Parke, Andrew	V L 25, 26 and 24	8	f	m 11
259	Pratt, George	pt 27	8	ce	m 11
260	Richards, W. O.	pt L 1 and o p	9	tenant	m 11
261	Richards, Edward	pt 29	10	f	m 11
262	Richards, Charles	V L 1	9	tenant	m 11
263	Richards, Richard	V L 25	8	f	m 11
264	Richards, James	pt 29 V L 25 & 24	8	f	m 11
265	Richards, Rev V. A. A.	pt 25	8	ce	m 11
266	Roper, Ross	pt 29 and o p	8 and 9	f	m 11
267	Stewart, R. F.	pt 21	9	f	m 11
268	Stewart, Peter	pt 19 and 20	10	f	m 11
269	Roper, Levi	pt 21	9	f	m 11
270	Saley, George W.	pt 24	10	f	m 11
271	Sevill, Fred	pt 20	10	f	m 11
272	Sheffield, Melvill	pt 19	8	f	m 11
273	Smith, Henry	pt 21	9	f	m 11
274	Sullivan, Rev V. J.	pt 21	9	ce	m 11
275	Talbot, Charles E.	pt 21	8	tenant	m 11
276	Trainer, James	pt 21	7	f	m 11
277	Venona, William	V L 22, 23 and 24	8		
278	Wing, Am	pt 22	7	ce	m 11
279	Woods, Miles	pt 19	8	tenant	m 11
280	Walt, John	pt 20	8	tenant	m 11
281	Whitman, John	pt 20	7	f	m 11
282	Yates, Ross	pt 29, 29 and 30	8 and 9	f	m 11
283	Yates, Vincent	pt 29	8	f	m 11
284	Yates, Frank	pt 29	8	ce	m 11

on Roll
 281
 78 U
 33 O
 91 S
 100
 130
 167
 226
 204
 206
 220
 267
 291
 292

POLLING SUB-DIVISION No. 2

PART II - Persons entitled to vote at Municipal Elections only.

No. on Roll	NAME	LOT	Concession or Street	P.O.A.
8	Arnold, Frances Eliza	V L 5, 14 and 16	9	m 711
204	Brennan, J. G.	V L 21	9	m 711
74	Bell, William J.	pt 23	10	m 711
33	Cochran, Hannah	V L 60	8	m 711
91	Feeney, Mary	pt 28	7	m 711
100	Healey, Mary	pt 30	6	m 711
133	Holmes, Hester A.	pt 26 and 27	9	m 711
167	Johnston, Eliza	pt 25	10	m 711
226	Johnston, Rebecca	pt 22	7	m 711
204	Leaverett, Elizabeth	pt 23	8	m 711
206	Leaverett, John B.	pt 25	8	m 711
240	McOrea, Sarah	V L 4	9	m 711
236	Mott, Maria	pt 25	10	m 711
207	Parker, Mrs. Robert	pt 19 and 21	8 and 9	m 711
291	Stacey, Mary Ann	pt 19	10	m 711
296	Steen, Eliza	V L 20	8	m 711



VOTERS' LIST, 1892.

MUNICIPALITY OF KITLEY.

SCHEDULE OF POST OFFICES

1 Jasper,	7 Beesley St.,	13 Delta,	19 Merrickville,
2 Newbliss,	8 Greenbank,	14 Addison,	20 Hochsprung,
3 Smith's Falls,	9 Eastern's Corners,	15 Plum Hollow,	21 Perth,
4 Toledo,	10 Pembroke,	16 Glen Buel,	22 Ottawa,
5 Lombardy,	11 Frankville,	17 Carleton Place,	23 Kempville,
6 Absents,	12 Athens,	18 Whitehurst,	24 Cornwall,
			25 New Bayne,
			26 Lyn,
			27 Winchester.

Polling Sub-Division No. 1.—Comprising Lots Nos. 4 to 19, inclusive, in the First, Second, Third, Fourth and Fifth Concessions; and the Front Half of Lots Nos. 13 to 15, inclusive, and all of Lots Nos. 16 to 19, inclusive, in the Sixth Concession.

PART I.—Persons entitled to vote at both Municipal Elections and Elections to the Legislative Assembly.

No. on Roll	NAME	Jurors	LOT	Concession or Street	P.O.A.
345	Amer, William		pt 13	5	tenant m f 2
5	Bruce, Robert		pts 16 and 17	6	m f 4
6	Bruce, Jonas E.		pts 16 and 17	6	m f 4
7	Burrows, William		pt 5	3	m f 1
8	Baldwin, Michael		pts 7 and 9	3 and 4	f son m f 1
9	Baldwin, William		pts 7 and 9	3 and 4	f son m f 1
10	Baldwin, James		pt 6	3	m f 4
30	Bell, William		pt 19	3	m f 3
31	Bolton, William J.		pts 11 and 12	2	m f 1
32	Bradford, Vincent		pt 7	2	m f 1
33	Brown, George		pt 6	2	m f 1
34	Ballentyne, Elliott		pts 4 and 5	2	m f 1
35	Bern, James		pt 9	3	m f 1
36	Bradford, William J.		pt 6	3	m f 1
73	Beams, Zeroster		pt 17	3	tenant m f 2
46	Connerty, William		pt 4	4	m f 1
49	Connerty, Alexander		pt 10	4	m f 2
50	Coughlan, Thomas, sr.		pts 15 and 16	6	m f 4
51	Coughlan, Thomas, jr.		pts 15 and 16	6	f son m f 4
52	Coughlan, John		pts 15 and 16	6	f son m f 4
53	Connerty, John A.		pts 9 and 10	3 and 4	m f 1
54	Coolidge, Silas E.		pt 4	4	cc m f 1
55	Coolidge, Herbert		pt 4	4	m f 1
56	Connerty, James G.		pt 10	4	m f 4
60	Coad, James		pts 17 and 18	5	m f 4
61	Coad, Robert		pts 15 and 16	4	m f 5
62	Caulley, John		pt 19	3	m f 2
68	Coughlan, David		pts 17 and 18	2 and 3	m f 2
74	Coad, John		pts 16 and 17	3 and 4	m f 2
75	Coad, Thomas James		pts 16 and 17	3 and 4	f son m f 2
78	Coad, Thomas, sr.		pts 16 and 17	3 and 4	m f 2

The copy filmed here has been reproduced thanks to the generosity of:

Archives of Ontario
Toronto

The images appearing here are the best quality possible considering the condition and legibility of the original copy and in-keeping with the filming contract specifications.

Original copies in printed paper covers are filmed beginning with the front cover and ending on the last page with a printed or illustrated impression, or the back cover when appropriate. All other original copies are filmed beginning on the first page with a printed or illustrated impression, and ending on the last page with a printed or illustrated impression.

The last recorded frame on each microfiche shall contain the symbol \rightarrow (meaning "CONTINUED"), or the symbol ∇ (meaning "END"), whichever applies.

Maps, plates, charts, etc., may be filmed at different reduction ratios. Those too large to be entirely included in one exposure are filmed beginning in the upper left hand corner, left to right and top to bottom, as many frames as required. The following diagrams illustrate the method:

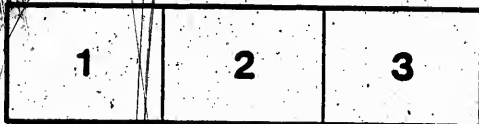

L'exemplaire filmé fut reproduit grâce à la générosité de:

Archives of Ontario
Toronto

Les images suivantes ont été reproduites avec le plus grand soin, compte tenu de la condition et de la netteté de l'exemplaire filmé, et en conformité avec les conditions du contrat de filmage.

Les exemplaires originaux dont la couverture en papier est imprimée sont filmés en commençant par le premier plat et en terminant soit par la dernière page qui comporte une empreinte d'impression ou d'illustration, soit par le second plat, selon le cas. Tous les autres exemplaires originaux sont filmés en commençant par la première page qui comporte une empreinte d'impression ou d'illustration et en terminant par la dernière page qui comporte une telle empreinte.

Un des symboles suivants apparaîtra sur la dernière image de chaque microfiche, selon le cas: le symbole \rightarrow signifie "A SUIVRE", le symbole ∇ signifie "FIN".

Les cartes, planches, tableaux, etc., peuvent être filmés à des taux de réduction différents. Lorsque le document est trop grand pour être reproduit en un seul cliché, il est filmé à partir de l'angle supérieur gauche, de gauche à droite, et de haut en bas, en prenant le nombre d'images nécessaire. Les diagrammes suivants illustrent la méthode.

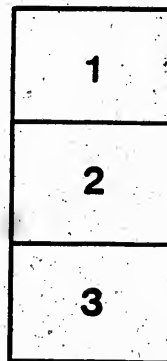

No. on Roll	Name	Address	Occupation	Age	Sex	Marital Status	Other
180	Dunham, Martin L.	pt 20 and 21	7	tenant	m	f	4
181	Dunham, Daniel	pt 21 and 22	7	son	m	f	4
182	Dunham, Daniel	pt 24 and 25	7	son	m	f	4
64	Bassett, William	pt 20	9	son	m	f	11
71	Beale, William	pt 21	9	son	m	f	11
72	Baton, George	pt 20	10	tenant	m	f	11
73	Baton, W. A.	V L 18 and 19	9	son	m	f	11
74	Bell, Andrew	V L W	9	son	m	f	11
82	Benning, Frank	pt 20	8	son	m	f	11
97	Ferguson, Thomas	pt 21	8	son	m	f	11
100	Fowler, John	pt 22	7	son	m	f	4
94	Fenton, Phillip	pt 27 and 29	8	son	m	f	4
91	Fouty, Francis	pt 27 and 28	7 and 8	son	m	f	4
124	Greenwood, Thomas	pt 27 and 28	9	tenant	m	f	11
106	Gullagher, James L.	V L 1	9	son	m	f	11
107	Haggerty, Charles	pt 22	7	tenant	m	f	4
126	Henderson, Thomas	pt 20	10	son	m	f	11
120	Howe, Charles E.	pt 27	10	son	m	f	12
121	Henderson, Andrew	pt 27	10	son	m	f	12
122	Henderson, William	pt 27	10	tenant	m	f	12
123	Hause, William	pt 29, 29 and 30	9 and 10	son	m	f	15
125	Holmes, George	pt 22	9	son	m	f	11
140	Healey, Frank	pt 29	8	son	m	f	11
141	Hanton, William	V L 19, 30, 39 & 40	8	son	m	f	11
142	Holden, Charles	V L 12 and 13	9	son	m	f	11
127	Holmes, Anne & G.	pt 26	9	son	m	f	11
128	Hewitt, James	pt 21	10	son	m	f	11
129	Hewitt, Payson	pt 22	10	son	m	f	11
133	Haggerty, Michael	pt 24	7	tenant	m	f	4
132	Hill, John	pt 24	10	tenant	m	f	11
143	Ireland, D. W.	pt 24 and 25	9	son	m	f	11
144	Ireland, Fred	pt 24 and 25	9	son	m	f	11
145	Ireland, Frank	pt 24 and 26	9	son	m	f	11
7	Jordan, George	pt V L 1, 14 & 15	9	tenant	m	f	11
170	Jordan, Vincent	pt 23 and 24	9	son	m	f	11
171	Jordan, Charles B.	pt 23 and 24	9	son	m	f	11
172	Johnson, Henry	pt 27	10	son	m	f	11
173	Johnson, Frank	pt 21	10	son	m	f	11
174	Johnson, David L.	pt 27	10	son	m	f	11
175	Johnson, Samuel	pt 27	10	son	m	f	11
176	Johnson, William	pt 27	10	son	m	f	11
177	Judge, Michael	pt 27	7	son	m	f	4
178	Judge, Dennis	pt 27 and 29	7	son	m	f	4
179	Judge, John	pt 29	7	son	m	f	4

No. on Roll	Name	Age	Sex	Marital Status
180	Dunham, Martin L.	4	f	m
181	Dunham, Daniel	4	f	m
182	Dunham, Daniel	4	f	m
184	Bassett, William	11	f	m
185	Beale, William	11	f	m
186	Baton, George	11	f	m
187	Baton, W. A.	11	f	m
188	Bell, Andrew	11	f	m
189	Benning, Frank	11	f	m
190	Ferguson, Thomas	11	f	m
191	Fowler, John	4	f	m
192	Fenton, Phillip	4	f	m
193	Fouty, Francis	4	f	m
194	Greenwood, Thomas	11	f	m
195	Gullagher, James L.	11	f	m
196	Haggerty, Charles	4	f	m
197	Henderson, Thomas	11	f	m
198	Howe, Charles E.	12	f	m
199	Henderson, Andrew	12	f	m
200	Henderson, William	12	f	m
201	Hause, William	15	f	m
202	Holmes, George	11	f	m
203	Healey, Frank	11	f	m
204	Hanton, William	11	f	m
205	Holden, Charles	11	f	m
206	Holmes, Anne & G.	11	f	m
207	Hewitt, James	11	f	m
208	Hewitt, Payson	11	f	m
209	Haggerty, Michael	4	f	m
210	Hill, John	11	f	m
211	Ireland, D. W.	11	f	m
212	Ireland, Fred	11	f	m
213	Ireland, Frank	11	f	m
214	Jordan, George	11	f	m
215	Jordan, Vincent	11	f	m
216	Jordan, Charles B.	11	f	m
217	Johnson, Henry	11	f	m
218	Johnson, Frank	11	f	m
219	Johnson, David L.	11	f	m
220	Johnson, Samuel	11	f	m
221	Johnson, William	11	f	m
222	Judge, Michael	4	f	m
223	Judge, Dennis	4	f	m
224	Judge, John	4	f	m

POLLING SUB-DIVISION No. 3.

No. on Roll	NAME	TO LOT	Concession or Street	
183	Jackson, Abner	pt 30	8 and 9	tenant m f 15
187	Johnson, William A.	pt 28	7	tenant m f 15
184	Kilborn, Milton	pt 21	9	tenant m f 15
185	Knapp, Ora	pt 28	10	tenant m f 15
186	Knapp Mortimer	pt 28	10	tenant m f 15
187	Kincaid, George, O.	pt 28	10	tenant m f 15
188	Kincaid, William	pt 29 and 30	10	tenant m f 15
176	Kilborn, Newton	pt 28 and 30	9 and 10	tenant m f 15
189	Kilborn, Delmer	pt 29 and 30	9	tenant m f 15
17	Kilborn, Coleman	pt 30	9	tenant m f 15
170	Knapp, Joseph	pt 21	9	tenant m f 15
200	Livingston, Morton	pt 28	8	tenant m f 15
201	Leaverett, G. M.	pt 22	8	tenant m f 15
218	Livingston, D. W.	pt 13 and 21	7 and 9	tenant m f 15
211	Loehy, Herbert	pt 21	10	tenant m f 15
214	Loehy, Charles	pt 21	10	tenant m f 15
211	Loehy, Salon	pt 22	10	tenant m f 15
106	Livingston, Lawson	pt 21 and 22	8 and 9	tenant m f 15
210	Loucks, Rancy	pt 20	9	tenant m f 15
211	Loucks, John	pt 20	9	tenant m f 15
190	Livingston, James	pt 30	10	tenant m f 15
191	Livingston, Charles	pt 30	10	tenant m f 15
192	Livingston, Frank	pt 30	10	tenant m f 15
193	Livingston, John	pt 29 and 30	10	tenant m f 15
203	Leaverett, Charles W.	pt 24	8	tenant m f 15
213	Loehy, Malcolm	pt 21	10	tenant m f 15
220	Mitchell, James	pt 17 and 28	8	tenant m f 15
241	Mitchell, William	pt 27 and 28	8 and 9	tenant m f 15
241	Mitchell, J. W.	pt 27	8	tenant m f 15
240	Montgomery, Stewart	V L 4	9	tenant m f 15
244	Montgomery, Johnaton	pt 25	9	tenant m f 15
245	Montgomery, Isaac	pt 25	9	tenant m f 15
246	Montgomery, William	pt 25 and 26	8	tenant m f 15
247	Montgomery, Reuben	pt 25 and 26	8	tenant m f 15
207	Montgomery, James	pt 22 and 23	9	tenant m f 15
242	Montgomery, Joseph	pt 26	8 and 9	tenant m f 15
240	Montgomery, Hermon	pt 26	8 and 9	tenant m f 15
721	Milligan, Henry	V L 22, 24 and 27	8	tenant m f 15
232	Mackie, James	pt 6 and 30	10	tenant m f 15
233	Mackie, Alexander	pt 26 and 30	10	tenant m f 15
234	Mackie, John	pt 30	10	tenant m f 15
229	Munroe, Israel	pt 21 and 22	8 and 9	tenant m f 15
230	Munroe, Lewis	pt 21 and 22	8 and 9	tenant m f 15
236	Mott, R. F.	pt 25	10	tenant m f 15
237	Mackie, Robert	pt 24 and 25	9 and 10	tenant m f 15
238	Maney, John	pt 29	7	tenant m f 15
235	Marshall, Collins A.	pt 21 and 22	7	tenant m f 15
250	Pepper, Charles	pt 21	9	tenant m f 15

1871
1872
1873
1874
1875
1876
1877
1878
1879
1880
1881
1882
1883
1884
1885
1886
1887
1888
1889
1890
1891
1892
1893
1894
1895
1896
1897
1898
1899
1900

County of
correct
at Roll
of the
aid year
elections
list and
returns
1891
1892
1893
1894
1895
1896
1897
1898
1899
1900

1891

1891
1892
1893
1894
1895
1896
1897
1898
1899
1900

PART II—Persons entitled to vote at Election to the Legislative Assembly.

No. on Roll	NAME	LOT	Concession or Street	P. O.
150	McCoy, George	25	5	income m f 4
151	Cochran, John	V. L. 6	7	m f 4
152	DeWolfe, William, jr.	V. L. 54	6	m f 4
153	Ford, Archibald	20	2	m f 4
154	Gardner, William	V. L. 20	6	m f 4
155	Road, William	22	5	m f 4
156	Rape, John	23	7	m f 4
157	Strickland, Hiram	25	4	m f 4
158	Wood, O. A., jr.	24	7	income m f 4

POLLING SUB-DIVISION No. 2.

PART II—Persons entitled to vote at Municipal Elections only.

No. on Roll	NAME	Locality	LOT	Concession or Street	P.O.A.
9	Abbott, Margaret		pt 22	7	m f 4
4	Barker, Frank		pt 30	2	m f 5
18	Brennan, Alice		pt 22	6	m f 4
19	Bu hannan, Patrick		pt 25	5	m f 7
45	Boulger, Ann		V L 30	7	m f 4
41	Boulger, Rosa		V L 35	7	m f 4
60	Ohalles, Charlotte		pts 19 and 20	2	m f 4
107	Drummond, William J.		pt 29	5	m f 4
147	Frayne, Henry		pts 23, 24 and 25	1 and 2	m f 21
151	Ferguson, Margaret		pt 29	3 and 4	m f 5
200	Hogan, James		pt 22	3	m f 3
196	Holmes, Martha		pt 26	4	m f 4
190	Holmes, Lattitia		pt 21	6	m f 4
189	Haskin, Annie		pt 22	7	m f 4
215	Hamilton, Jane		V L 34	7	m f 4
212	Hart, Mary		V L 56	6	m f 4
200	Hutton, Maria		V L 37	6	m f 4
229	Jones, Thomas		pt 25	1	m f 5
237	Kilborn, R. K.		V L 33 and 40	6 and 7	m f 7
247	Lockwood, Walter		pt 20	7	m f 3
251	McAndrew, William		pts 29 and 30	4	m f 4
293	Maxwell, James		pt 19	7	m f 7
290	Maguire, P. J.		V L 12 and 59	7	m f 30
286	McLean Mrs. O. A.		V L 2	7	m f 4
231	Purcell, John		pts 21 and 23	1 and 2	m f 3
322	Percival Sarah J.		V L 18 and 19	7	m f 4
321	Pratt, Charlotte		V L 52	6	m f 4
333	Riley, Margaret		pt 30	5	m f 4
347	Rape, Bridget		pt 23	7	m f 4
328	Robinson, William L.		pts 19 and 20	2	m f 3
324	Rabb, Samuel		pt 28	6	m f 4
356	Seymour, Robert		pt 30	6	m f 4
396	Wood, Prudence		pt 24	7	m f 4

ROLLING FOR DEEDS 1871

No. on Roll	NAME	LOT	Contents or Block	A	C	A	C
		pts 14 and 15	4				
		pts 14 and 15	4				
		pts 14 and 15	4				
		pts 13 and 16	4 and 5				
		pts 16 and 17	2 and 3				
		pts 16 and 17	2 and 3				
		pts 14 and 15	3				
		pts 15 and 16	3				
		pts 16 and 17	3				
		pts 15 and 16	3				
		pts 15 and 16	3				
		pts 15 and 16	3				
		pts 15 and 16	3				
		pts 11 and 12	3				
		pt 13	2 and 3				
		pt 13	2 and 3				
		pt 13	2 and 3				
		pt 9	3				
		pt 7	3				
		pt 7	3				
		pt 12	5 and 6				
		pt 20	6				
		pt 8	1				
		pt 5	5				
		pt 12	4				
		pt 12	3				
		pt 10	4				
		pt 12	2				
		pt 15	3				
		pts 17 and 18	4				
		pt 13	5				
		pt 16	1 and 2				
		pt 6	5				
		pt 1	4				
		pts 12 and 13	6				
		pts 12 and 14	6				
		pt 8	4				

No. on Roll

37

75
71

150
141
128
134

158
150
177

200
180
200
200

210

210

0

2

2

2

2

2

1. All the land in the town of ...
2. All the land in the town of ...
3. All the land in the town of ...
4. All the land in the town of ...
5. All the land in the town of ...

ROLLING SUB-DIVISION

No. on Roll	NAME	LOT	CLASS	P.O.
100	Cashin, Charles	pt V L 3	7	tenant m f 4
101	Cashin, George	pt 29	7	tenant m f 5
102	Cashin, Patrick	pt 27	6	tenant m f 4
103	Cashin, James S.	pt 28	5	tenant m f 4
104	Cashin, William Sed	pt 29	5	tenant m f 4
105	Cashin, Joseph B.	pt 28	5	tenant m f 4
106	Cashin, John	pt 27	5	tenant m f 4
107	Cashin, Jeremiah	pts 27 and 28	4	tenant m f 4
108	Cashin, John	pt 29	4	tenant m f 4
109	Cashin, Daniel	pt 28	4	tenant m f 4
110	Cashin, Stephen	pt 27	3	tenant m f 4
111	Cashin, William	pts 27 and 28	3	tenant m f 4
112	Cashin, James K.	pts 27 and 28	3	tenant m f 4
113	Cashin, James	pts 23, 24, 25 and 26	2, 3 and 4	tenant m f 4
114	Cashin, G. W.	V L 40	2	tenant m f 4
115	DeWolf, Isaac	pt V L 56	6	tenant m f 4
116	DeWolf, William, sr	pt V L 56	6	tenant m f 4
117	DeWolf, Matthew	pts 6 and 7	7	tenant m f 4
118	DeWitt, Abraham	pt 29	3 and 4	tenant m f 4
119	Edgar, Thomas	pts 19 and 21	6 and 7	tenant m f 4
120	Edgar, Horatio	pts 19 and 21	6 and 7	tenant m f 4
121	Edgar, Samuel	pts 18, 21 and 22	7	tenant m f 4
122	Edgar, James M.	pts 18, 21 and 22	7	tenant m f 4
123	Fisher, John	pt V L 35	7	tenant m f 4
124	Fisher, Michael	pt 29	6	tenant m f 4
125	Fisher, Saunders	pts 23, 24 and 25	1 and 2	tenant m f 5
126	Fisher, Herbert S.	pts 23, 24 and 25	1 and 2	tenant m f 5
127	Fisher, Samuel	pt 28	2	tenant m f 5
128	Fisher, Rev. David	pt 28	6	tenant m f 4
129	Fisher, George	pt 29	3 and 4	tenant m f 5
130	Gavin, Michael	pt 28	3 and 4	tenant m f 4
131	Gavin, Charles, sr	pts 21 and 22	5 and 6	tenant m f 4
132	Gavin, John	pt 28	1 and 2	tenant m f 5
133	Gavin, William	pt 28	1 and 2	tenant m f 5
134	Gavin, James H.	pt 28	1 and 2	tenant m f 5
135	Gibson, John	pts 28 and 29	3	tenant m f 4
136	Gavin, Thomas	pts 29 and 30	3 and 4	tenant m f 4
137	Gavin, William	pt 18	3 and 4	tenant m f 4
138	Gavin, Frank	pt 28	3 and 4	tenant m f 4
139	Gibson, Peter	pt 28	4	tenant m f 4
140	Gibson, James	pts 20 and 21	6	tenant m f 4
141	Gibson, Thomas	pt 28	5	tenant m f 4
142	Gibson, John	pts 25 and 26	4	tenant m f 4
143	Gibson, William	pt 27	3	tenant m f 4
144	Gibson, Anthony	pts 24 and 25	3	tenant m f 4

VOTERS' LIST, 1892

MUNICIPALITY OF KITLEY.

SCHEDULE OF POST OFFICES

4 5 6 7 8 9 10 11 12 13 14 15 16 17 18 19 20 21 22 23 24 25 26 27 28 29 30 31 32 33 34 35 36 37 38 39 40 41 42 43 44 45 46 47 48 49 50 51 52 53 54 55 56 57 58 59 60 61 62 63 64 65 66 67 68 69 70 71 72 73 74 75 76 77 78 79 80 81 82 83 84 85 86 87 88 89 90 91 92 93 94 95 96 97 98 99 100	1 2 3 4 5 6 7 8 9 10 11 12 13 14 15 16 17 18 19 20 21 22 23 24 25 26 27 28 29 30 31 32 33 34 35 36 37 38 39 40 41 42 43 44 45 46 47 48 49 50 51 52 53 54 55 56 57 58 59 60 61 62 63 64 65 66 67 68 69 70 71 72 73 74 75 76 77 78 79 80 81 82 83 84 85 86 87 88 89 90 91 92 93 94 95 96 97 98 99 100	1 2 3 4 5 6 7 8 9 10 11 12 13 14 15 16 17 18 19 20 21 22 23 24 25 26 27 28 29 30 31 32 33 34 35 36 37 38 39 40 41 42 43 44 45 46 47 48 49 50 51 52 53 54 55 56 57 58 59 60 61 62 63 64 65 66 67 68 69 70 71 72 73 74 75 76 77 78 79 80 81 82 83 84 85 86 87 88 89 90 91 92 93 94 95 96 97 98 99 100	1 2 3 4 5 6 7 8 9 10 11 12 13 14 15 16 17 18 19 20 21 22 23 24 25 26 27 28 29 30 31 32 33 34 35 36 37 38 39 40 41 42 43 44 45 46 47 48 49 50 51 52 53 54 55 56 57 58 59 60 61 62 63 64 65 66 67 68 69 70 71 72 73 74 75 76 77 78 79 80 81 82 83 84 85 86 87 88 89 90 91 92 93 94 95 96 97 98 99 100
---	--	--	--

Polling Sub-Division No. 3.—Comprising Lots Nos. 19 and 20, inclusive, in the Seventh, Eighth, Ninth and Tenth Concessions, less the Front Half of Lots Nos. 20 to 27, inclusive, in the Seventh Concession.

PART I.—Persons entitled to vote at both Municipal Elections and Elections to the Legislative Assembly.

No. on Roll	NAME	Lot	Concession or Street	Occupation	P.O.A.
185	Aley, Michael	pt 22	7	tenant	m f 4
183	Aldrick, Jonas	pt 21	10	tenant	m f 4
200	Brundage, John	pt 22	8 and 9	tenant	m f 11
22	Barthwick, John	pt 21	10	f	m f 11
23	Brown, Thomas	pt 21	10	f	m f 11
24	Brown, Lyman	pt 21	10	f	m f 11
20	Brown, Wesley	pt 24 and 25	7 and 9	f son	m f 11
21	Brown, Charles	pt 24 and 25	7 and 9	f son	m f 11
30	Brownbridge, Richard	V L 3	9	tenant	m f 11
31	Boyd, William	V L 67 and 68	9	f	m f 11
27	Blake, James	V L 53	9	f	m f 15
28	Barber, Isaac	pt 30	9	f	m f 15
26	Barber, Berton	pt 30	9	f son	m f 15
223	Brown, Alexander	pt 30	7	tenant	m f 4
53	Crummy, Henry	pt 27	10	f	m f 11
52	Cowles, George	pt 30	10	f	m f 11
54	Crummy, Richard	pt 27 and 28	9	f	m f 11
55	Crummy, Albert H.	pt 27 and 28	9	f son	m f 11
56	Coed, Joseph	pt 21	8	f	m f 11
244	Davison, Norman	pt 19 and 20	8	f son	m f 11
253	Davison, Stewart	pt 19 and 20	8	tenant	m f 11
255	Davison, Robert	pt 19 and 20	8	f son	m f 11
59	Dillabaugh, John	pt V L 2	9	tenant	m f 11
65	Ducalon, Adam	pt 25	9	f	m f 12
68	Dowley, Norman R.	V L 2	9	f	m f 11
70	Dowley, David	V L 12 & 13 & op	9	f	m f 11
66	Dixon, G. A.	V L 21	9	f	m f 11
67	Dixon, M. L.	V L 21	9	f	m f 11
73	Dowley, William	V L 21 and 41	9	f	m f 11
99	Dunham, Matthew	pt 22 and 23	7	f	m f 4

NAME	LOT	Assessment or Taxes	Other
John, David	7	6.7	0.0
David, Joseph	7	6.0	0.0
Edwards, Edward	9	10.0	0.0

I, **SAMUEL EDGAR**, Clerk of the Municipality of Kisley, in the County of Leeds, do hereby certify that parts one and three of the within list constitute a correct list for the year 1892, of all persons appearing by the last revised Assessment Roll of the said Municipality, to be entitled to vote at Elections for Members of the Legislative Assembly; and that parts one and two constitute a correct list for said year of all persons appearing by the said Roll to be entitled to vote at Municipal Elections in said Municipality; and I hereby call upon all electors to examine the said list, and if any mistakes or other errors are perceived therein, to take immediate proceedings to have the said errors corrected according to law.

SAMUEL EDGAR,
Clerk of Kisley.

Dated this 15th day of September, 1892.

ROLLING SUB-DIVISION No. 1.

PART II - Persons entitled to vote at Municipal Elections only.

No. on Roll	NAME	Lot	Concession or Street	P. C.
57	Bradford, Theophilus	pt 6	3	m f 1
48	Chester, Thomas	pt 6	3	m f 1
78	Cunnerty, James M	pt 10	3	m f 2
71	Coghlan, Avica	pt 17	3	m f 2
156	Fergie, Catharine	pts 13 and 14	1.	m f 3
141	Ferguson, Mary	pts 8 and 19	4 and 5.	m f 4
128	Fitzgerald, John	pt 4	4.	m f 6
134	Ferguson, Annie	pt 4	4.	m f 1
158	Graham, William	pt 4	1.	m f 3
159	Graham, Joseph	pt 4	1.	m f 3
173	Goodfellow, Alexander	pt 15	1.	m f 5
306	Hannah, Margaret	pt 7	3	m f 1
183	Hunter, Robert	pt 8	1.	m f 3
194	Hunter, Peter	pt 8	1.	m f 3
307	Hilop, Jane	pt 8	2.	m f 3
308	Hilop, Margaret	pt 8	2.	m f 3
223	Johnston, Joseph	pt 13	5	m f 8
281	Lova, Amelia	pt 5	5	m f 1
666	McEwan, James	pt 5	1.	m f 1
257	McGregor, Alexander	pt 7	1.	m f 3
250	McKinn, Richard	pt 5	4.	m f 1
262	McSpadden, Richard	pt 18	2.	m f 3
263	McSpadden, Joseph	pt 17	1.	m f 3
263	Moorehouse, Joseph	pt 17	1.	m f 5
254	Moorehouse, William	pt 17	1.	m f 5
375	Murphy, Elizabeth	pt 11	4.	m f 2
336	Ralph, Laura	pt 5	4.	m f 1
336	Riddel, George	pt 6	1.	m f 3
336	Ross, Andrew	pts 13 and 15	2.	m f 3
344	Ryan, William	pt 13	5.	m f 3
337	Shanks, James	pt 12	2.	m f 2
356	Strong, P. W.	pts 8 and 9	1.	m f 3
374	Smith, Agnes	pt 7	2.	m f 3
370	Stewart, Elizabeth	pt 13	4.	m f 3

ROLLING SUB-DIVISION No. 2

No. on Roll	NAME	LOT	Concession of Street	Use	No. on Roll
287	Ames, Arthur	pt 25	6	f	287
288	Ames, John	pt 25	3	tenant	288
289	Robinson, Steven	pt 20	2	tenant	289
290	Ames, Henry H.	pt V L 23	7	tenant	290
291	Stratton, George	V L 3	7	f	291
292	Stratton, E. N.	pt 20	6	f	292
293	Stratton, John J.	pt 25	6	f	293
294	Stratton, George S.	pt 26	6	f	294
295	Stratton, William E.	pt 26	6	f	295
296	Symons, Joseph	pt 24	6	f	296
297	Symons, James	pt 24	6	f	297
298	Symons, John	pts 22 and 23	5 and 6	f	298
299	Symons, Daniel	pt 21	4	f	299
300	Symons, William	pt 25	6	f	300
301	Symons, Henry	pt 25	6	f	301
302	Symons, Joseph M.	pt 24	6	f	302
303	Smith, Wallace	pt 20	3	f	303
304	Smith, Robert	pt 20	4	f	304
305	Smith, John	pts 23 and 24	6	f	305
306	Smith, Michael	pts 25 and 24	6	f	306
307	Smith, Rev. Michael J.	pts 23 and 24	6	f	307
308	Slagter, Thomas	pt V L 32	7	f	308
309	Spencer, Robert	pt 21	7	f	309
310	Spicer, Orrille	pts 23, 4 and 25	1 and 2	tenant	310
311	Stellar, Alfred	pt 24	6	f	311
312	Stratton, Egerton H.	pt 26	6	f	312
313	Somersville, John	pt 23	6	f	313
314	Spence, Nelson	pts 19 and 20	2	tenant	314
315	Steed, Robert, sr	pts 20, 2 and 22	2	oc	315
316	Stallman, William	pt 21	7	oc	316
317	Stallman, Nelson	pt 22	6	tenant	317
318	Wood, James H.	pts 26 and 27	1 and 2	f	318
319	Whiting, John	pts 19 and 0	4	f	319
320	Whiting, Henry	V L 11	7	f	320
321	Wood, C. A., sr	pt 24	7	tenant	321
322	Whitmarsh, J. Ed.	pt 27	6	f	322
323	Wright, Albert	pt 20	7	tenant	323
324	Wills, William	pts 19 and 20	2	tenant	324

No. on Roll
 3A
 4B
 10B
 19B
 43B
 60C
 107C
 147A
 151A
 200
 190
 190
 180
 215
 212
 200
 229
 237
 247
 251
 282
 294
 284
 23
 32
 32
 35
 34
 32
 32
 30

ROLLERS AND DIVISION No. 1.

PART III.—Persons entitled to vote at Elections in the Legislative Assembly only.

No. of Roll	NAME (with Post Office)	Age	TOTAL	Concession or Street	Roll
180	Stagwood, Patrick	8	5	Stagwood	1
214	Hughes, Albert	18	4	Hughes	2
220	Kinch, Abraham	18	3	Kinch	4
222	Landrum, Richard	18	4	Landrum	2
223	Mott, Oscar	18	6	Mott	4
224
225
226
227
228
229
230
231
232
233
234
235
236
237
238
239
240
241
242
243
244
245
246
247
248
249
250
251
252
253
254
255
256
257
258
259
260
261
262
263
264
265
266
267
268
269
270
271
272
273
274
275
276
277
278
279
280
281
282
283
284
285
286
287
288
289
290
291
292
293
294
295
296
297
298
299
300

MUNICIPALITY OF KITLEY.

SCHEDULE OF POST OFFICES

2 Hanger, 3 Millers Falls, 4 Tilton, 5 Lambury,	6 Albans, 7 South Hill, 8 Greenbank, 9 Market's Corners, 10 Pembroke,	11 Front Hill, 12 Albans, 13 Tilton, 14 Addition, 15 Plum Millow, 16 Glass Pond,	17 Carlton Place, 18 Whitecourt, 19 Haverhill, 20 Ketching, 21 Perth,	22 Ottawa, 23 Kemptville, 24 Orfordville, 25 Newbyrne, 26 Lya.
--	---	---	---	--

Calling Sub-Division No. 4.—Comprising Lots Nos. 4 to 8, inclusive, in the Sixth, Seventh, Eighth, Ninth and Tenth Concessions; less the Front Half of Lots Nos. 13 to 15, inclusive, and all of Lots Nos. 18 to 19, inclusive, in the Sixth Concession.

PART I—Persons entitled to vote at both Municipal Elections and Elections to the Legislative Assembly.

No. on Roll	NAME	LOT	Concession or Street	P. O. A.
1	Arnold, Robert	pt 5	7	m f 9
2	Arnold, William	pt 4	6	m f 9
3	Arnold, George	pt 4	6	tenant m f 9
4	Altimus, George	pt 12 and 13	8	oc m f 11
6	Bates, Robert E.	pt 4	7	m f 9
7	Bates, William R.	pt 4	7	son m f 9
12	Beoth, Edwin A.	pt 7	10	m f 20
11	Bates, George	pt 6	10	m f 20
10	Bates, William H.	pt 6	10	son m f 20
9	Brown, Robert	pt 11	9	m f 11
16	Barrington, Wilson	pt 14	10	oc m f 11
13	Brown, Benson S.	pt 15	10	m f 11
16	Baker, Charles	pt 16 and o p.	10	m f 11
15	Bryns, John	pt 8	7	m f 11
14	Baker, Thomas G.	pt 11	7	m f 11
8	Brown, John R.	pt 11	9	son m f 11
127	Body, William	pt 13 and 18	7 and 9	oc m f 11
33	Connor, Thomas E.	pt 13 and 16	8 and 9	m f 11
49	Connor, Sidney	pt 17	8	m f 11
38	Campbell, George	pt 4	10	tenant m f 20
36	Campbell, William	pt 4	9	m f 20
50	Cole, Archibald	pt 15 and 16	10	m f 20
51	Cole, Ambrose	pt 15 and 16	10	m f 11
45	Cavanagh, James	pt 17	10	m f 11
47	Craig, Austin	pt 17 and 18	9	m f 11
154	Coak, Richard	pt 7	8	tenant m f 1
40	Cross, Hiram	pt 14, 15, 16 and 21	7, 8 and 9	m f 1
41	Cross, Charles	pt 14, 15, 16 and 21	7, 8 and 9	oc m f 11
43	Connor, Thomas, sr	pt 16	8 and 9	m f 11
44	Connor, Henry	pt 16	8 and 9	m f 11
32	Calahan, John	pt 5	6	m f 1
200	Cornell, E. L. B.	pt 8	10	m f 23

ROLLING SUB-DIVISION No. 2.

No. of Block	NAME	Lot	Concession or Street	P. O. A
310	Hunter, John, Jr.	V L 23	6	m f 4
311	Hunter, Thomas W.	V L 23	6	m f 4
312	Hulls, Thomas	V L 14, 15, 16 and 17	7	tenant m f 4
314	Hudson, Archibald	pt 19	7	tenant m f 4
316	Hart, Alexander	pts 22 and 23	5 and 6	tenant m f 4
320	Frigo, Edward	pt 26 and 27	2	co m f 4
321	Jordan, Francis	pts 21 and 22	1	tenant m f 5
322	Johnson, Lewis	pt 23	6	tenant m f 4
324	Kennedy, John	pt 24	6	m f 4
325	Kilborn, George	pt 27	6	m f 4
326	Ketchum, Alvagh	V L 12 and 59	7	tenant m f 4
328	Love, Alexander	V L 28	7	m f 4
334	Marshall, M. D.	pts 22 and 23	6	m f 4
335	Morrison, George	pt 30	2 and 3	m f 5
336	McGrevey, William	pt 20	1	m f 5
338	McGraw, James	pt 21	5	co m f 4
339	Morrow, William	pt 20	2	m f 4
341	Murphy, Matthew	pt 22	5	m f 4
342	McClure, Alexander	pts 24 and 25	7	m f 4
343	McCarthy, Eugene	pts 16 and 17	7	m f 4
344	McCarthy, John	pts 18 and 17	7	m f 4
347	Maguire, Peter, sr.	pts 25 and 26	4 and 5	son m f 4
348	Maguire, Peter, jr.	pts 25 and 26	4 and 5	m f 4
349	Mooney, Robert	pts 26 and 27	4 and 5	m f 4
350	McCrum, Robert	V L 6 and 7	7	m f 4
351	Marshall, Noah	pts 4 and 21	3 and 7	m f 4
355	Nichols, Hiram	V L 49, 53 and 22	6 and 7	m f 4
359	O'Marra, Louis	pt 28	1	m f 5
365	Polk, William J.	pt 29	2	m f 5
315	Parks, David	V L 39 and 43	6	m f 4
308	Parker, Nelson	pts 20, 21 and 22	3 and 4	m f 4
305	Parker, Isaiah	pts 20, 21 and 22	3 and 4	son m f 4
300	Patterson, Delorny	pt 20	6	m f 4
320	Pullar, Rev. James	V L 43	6	tenant m f 4
332	Riley, Archibald	pt 30	5	m f 4
330	Robinson, John L.	pts 18, 20 and 21	2	m f 4
324	Robb, John	pt 23	3 and 4	m f 4
323	Robb, John	pt 23	4	m f 4
322	Robb, David	pt 23	7	co m f 4
319	Rape, Michael	pt 23	7	co m f 4
318	Rape, John	pt 23	7	co m f 4

VOTERS' LIST, 1892.

MUNICIPALITY OF KITLEY.

SCHEDULE OF POST OFFICES.

- | | | | |
|-----------------|--------------------|------------------|------------------|
| 1 James | 7 Brookville | 13 Delta | 19 Marshallville |
| 2 Hancock | 8 Greenbush | 14 Addison | 20 Rockspring |
| 3 Smith's Falls | 9 Easton's Corners | 15 Plum Malloy | 21 Parth |
| 4 Thomas | 10 Pembroke | 16 Glen Mall | 22 Ottawa |
| 5 Lombardy | 11 Frankville | 17 Carsten Place | 23 Kenip Hills |
| 6 Almonte | 12 Athens | 18 Whitehard | 24 Cornwall |
| | | | 25 Newbyton |
| | | | 26 Lyn |
| | | | 27 Almonte |
| | | | 28 Whitford |
| | | | 29 Kitley |

Polling Sub-Division No. 2.—Comprising Lots Nos. 20 and 30, inclusive, in the First, Second, Third, Fourth, Fifth and Sixth Concessions; and the Front Half of Lots Nos. 20 to 27, inclusive, in the Seventh Concession.

PART I.—Persons entitled to vote at both Municipal Elections and Elections to the Legislative Assembly.

No. on Roll	NAME	LOT	Concession or Street	P. O.
1	Aley, George	V L 20	7	m f 4
11	Ballamy, Chancy	pts 26 and 27	7	m f 4
12	Bellamy, Warren	pt 26 and 27	7	m f 4
13	Bellamy, George	pt 27	8	m f 4
14	Burns, James	pts 21 and 22	5	m f 4
16	Bell, Samuel	pts 24 and 25	4 and 5	m f 4
17	Bell, John	pts 24 and 25	4 and 5	m f 4
20	Buchanan, Malcolm, sr.	pt 27	5	m f 4
21	Buchanan, Malcolm, jr.	pt 27	5	m f 4
22	Bennett, James	pt 28	2	m f 4
24	Blanchard, Hiram	pts 28 and 29	1	m f 5
25	Blanchard, Charles B.	pts 28 and 29	1	m f 4
26	Bell, Samuel	pts 24 and 25	2 and 3	m f 5
27	Bennett, John	pts 24 and 27	3	m f 4
28	Barnett, John, sr.	pt 23	3	m f 4
29	Bell, James	pt 20	4	m f 4
30	Beecher, N. H.	V L 36, 38, 47 and 48	6	m f 4
40	Briggschaw, Charles H.	V L 31	7	m f 4
44	Bruce, John W.	V L 27	7	m f 4
45	Bruce, Wm. H.	V L 21	7	m f 4
57	Crummy, Richard	pts 28 and 29	6	m f 4
58	Cairnes, James	pt 28	5	m f 4
59	Cairnes, George	pt 23	5	m f 4
60	Carey, John	pts 20 and 10	2 and 7	m f 4
63	Carey, Edmond	pts 20 and 10	2 and 7	m f 4
64	Clark, John	pt 30	1	m f 5
65	Coak, George M.	pt 29	3	m f 25
70	Coak, George, jr.	pt 29	7	m f 4
80	Clark, Steven	V L 15 and 22	7	m f 4
81	Coak, George, sr.	V L 22	7	m f 4
82	Church, Joel	V L 28 and 29	7	m f 4
83	Coak, Abram	pt 27, 29 and 20	5, 6 and 7	m f 4

ROLLS OF THE DIVISION No. 4

No. on Roll	NAME	LOT	Connection or Status	Age
296	Kinch, Isaac	pt 12	6	m 21
297	Kerr, Abraham	pt 12 and 13	6 and 7	m 21
298	Kenny, Joshua	pt 7	7	m 19
299	Leacock, Alfred	pt 8	7	m 19
300	Leacock, George	pt 2	7	m 19
301	Leacock, William	pt 10	8	m 21
302	Leacock, John	pt 10	7 and 8	m 21
303	Lease, Isaac	pt 7	6	m 1
304	Lease, Ambrose, sr	pt 8, 10	8 and 9	m 21
305	Lawson, Robert	pt 12 and 13	10	m 21
306	Looby, William, sr	pt 18	10	m 21
307	Looby, William, jr	pt 18	10	m 21
308	Logan, Ambrose, jr	pt 8	10	tenant m 21
309	McAvin, Samuel	pt 13	8	m 21
310	Montgomery, George	pt 15	8	tenant m 21
311	Mulvagh, William	pt 11 and 12	9	m 21
312	Murison, Frank	pt 11	10	m 21
313	Murison, Robert	pt 8	10	m 20
314	Murison, Alexander	pt 11	10	m 20
315	Wallen, Collins	pt 15 and 16	10	m 21
316	Morrissey, James	pt 9 and 10	5 and 6	m 21
317	Morrissey, Martin	pt 9 and 10	5 and 6	m 21
318	McLaren, William	pt 7 and 8	7 and 8	m 21
319	O'Neil, Hugh	pt 7	10	m 20
320	Ovington, John	pt 9	8	tenant m 21
321	Price, Charles	pt 4, 5 and 8	9 and 10	m 21
322	Price, Albert	pt 4, 5 and 8	9 and 10	m 21
323	Pear, Oliver	pt 11	8	m 21
324	Perival, George	pt 17	9	m 21
325	Perival, William	pt 17	9	m 21
326	Reynolds, John	pt 9, 10 and 12	8 and 9	m 21
327	Rooney, Mills	pt 5 and 6	8	m 21
328	Richards, John	pt 12	10	tenant m 20
329	Shaw, Adam	pt 10	8	m 21
330	Shaw, George	pt 9 and 10	6 and 7	tenant m 21
331	Shaw, William	pt 9 and 10	6 and 7	m 21
332	Shaw, Ralph	pt 18	6	m 21
333	Shaw, William	pt 11	6	m 21
334	Shaw, Thomas	pt 11 and 12	6	m 21
335	Shaw, John	pt 11	6	m 21
336	Shaw, Frank	pt 6	8	tenant m 21
337	Shaw, Albert	pt 14	9 and 10	tenant m 21
338	Shaw, Robert	pt 18	8	m 21

No. on Roll
 296 Tap
 297 Tot
 311 W
 312 Wil
 313 Wil
 314 W
 315 W
 316 W
 317 W
 318 W
 319 W

No. on Roll
 320 B
 15 B
 17 B
 173 C
 46 C

99 G
 100 G
 115 E
 126 E
 137 E

174 E
 253

270
 19

315
 319
 310

HOLLING SUB-DIVISION No. 1

No. on Roll	NAME	Juror	LOT	Concession or Street		P.O.A
304	Topping, Edward		pt 18	8	tenant	m f 11
305	Totten, Joseph		pt 13	10	f	m f 11
311	Wilmer, M. W.		pt 9	10	f	m f 9
312	Wilson, John		pt 12	10	f	m f 20
313	Wilson, Isaac		pt 12	10	f son	m f 20
314	Wilson, Uriah W.		pt 12 and 14	10	f son	m f 20
315	Wilson, George		pt 14	10	f son	m f 20
316	Wilson, Samuel A.		pt 12 and 14	10	f son	m f 20
317	Ward, Thomas		pt 6	6	f	m f 9
303	Ward, John		pt 13	9	tenant	m f 11
314	Wilson, David M.		pt 13	10	f son	m f 20

PART II—Persons entitled to vote at Municipal Elections only.

No. on Roll	NAME	Juror	LOT	Concession or Street		P.O.A
326	Bell, John		pt 9	8	f	m f 7
16	Barrington, Eliza		pt 14	10	f	m f 11
17	Baker, Mrs. Thomas		pt 16	10	f	m f 11
173	Carley, Jane		pt 6	8	f	m f 11
46	Craig, Lois		pt 18	9	f	m f 11
92	Girdwood, Alvira		pt 4	7	f	m f 9
100	Girdwood, Mary		pt 4	7	f	m f 9
115	Hinton, Mary Ann		pt 10	10	f	m f 20
126	Hunt, Harriot		pt 13 and 14	7 and 9	f	m f 11
157	Hewitt, Jane		pt 6	7	f	m f 9
174	Kennedy, Hester		pt 7	7	f	m f 9
253	Price, Margaret Ann		pt 6 and 9	9	f	m f 11
270	Rockey, Barbara		pt 9	8	f	m f 11
19	Soper, Sarah Jane		pt 15	9	f	m f 11
315	Wilson, Elias		pt 12 and 14	10	f	m f 20
319	Wilson, Rachael		pt 14	10	f	m f 11
310	Wilkins, Margaret		pt 10	9	f	m f 11

POLLING SUB-DIVISION No. 4.

No. on Roll	NAME	Lot	Concession or Street	P. O.
59	Davis, William	pt 9 and 15	7, 8 and 9	m f 11
60	Davis, Morton	pt 9 and 15	7, 8 and 9	m f 11
61	Davis, Watson	pt 9 and 15	7, 8 and 9	m f 11
62	Davis, Milton	pt 9 and 15	7, 8 and 9	m f 11
63	Drinkwater, Benjamin	pt 4	8	m f 11
64	DeWolf, Robinson	pt 16 and 17	10	m f 11
64	Oolan, William	pt 17 and 18	10	m f 11
76	Ellis, Britton	pt 10	10	m f 20
96	Ferguson, George	pt 6 and 7	6 and 7	m f 9
914	Ferguson, Thomas	pt 4	8	m f 9
913	Ferguson, William	pt 5 and 6	8	m f 9
97	Ferguson, Robert	pt 6 and 7	6 and 7	m f 9
93	Froeman, John	pt 17	8	m f 11
90	Foster, Isaac	pt 9	6	m f 1
89	Foster, Albert E.	pt 9	6	m f 1
91	Ferguson, Thomas	pt 7	6	m f 11
103	Gardiner, James	pt 8 and 9	7 and 8	m f 9
104	Graham, Thomas	pt 13	10	m f 20
145	Graham, John	pt 8	7	m f 11
106	Graham, David	pt 12	8	m f 11
103	Gardiner, W. H.	pt 11, 12 and 14	6 and 7	m f 11
113	Horton, Nicholas H.	pt 5	10	m f 20
114	Horton, John	pt 5	10	m f 20
116	Hinton, Richard	pt 10	10	m f 20
111	Hill, George	pt 5	8	m f 11
112	Hill, James	pt 5	8	m f 11
120	Hanton, Joseph	pt 14	9 and 10	m f 11
125	Hanton, Richard	pt 18	10	m f 11
143	Hannah, John	pt 7 and 8	7 and 8	m f 9
141	Hornick, S. H.	pt 6	7	m f 9
122	Hanton, Richard	pt 14	7, 8 and 9	m f 11
117	Hanton, Samuel	pt 13 and 14	7, 8 and 9	m f 11
118	Hanton, Matthias	pt 14	9	m f 11
128	Hewitt, W. H.	pt 6	7	m f 9
150	Ireland, David M.	pt 7	8	m f 11
151	Ireland, Ezra	pt 17 and 18	7, 8 and 9	m f 11
132	Ireland, Alfred	pt 17, and 18	7, 8 and 9	m f 11
158	Jelly, Andrew	pt 6	9 and 10	m f 20
159	Jelly, David	pt 6	9 and 10	m f 20
160	Jelly, William	pt 6	9 and 10	m f 20
161	Jelly, Thomas	pt 6	9 and 10	m f 20
157	Johnston, William	pt 12 and 15	6	m f 1
308	Judge, Edward	pt 6 and o p	6	m f 1
325	Johnston, James	pt 11 and 12	6	m f 1

MICROCOPY RESOLUTION TEST CHART

(ANSI and ISO TEST CHART No. 2)

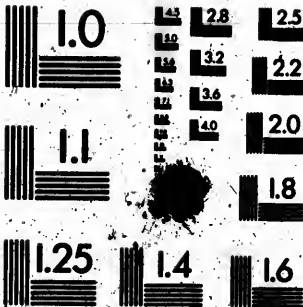

APPLIED IMAGE Inc

1653 East Main Street
Rochester, New York 14609 USA
(716) 482 - 0300 - Phone
(716) 288 - 5888 - Fax