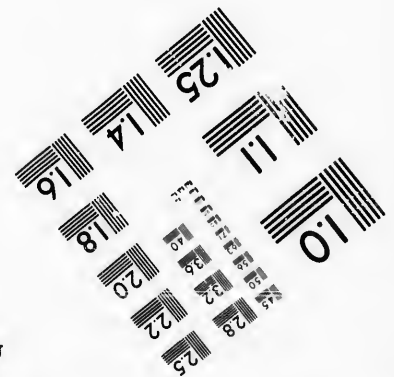
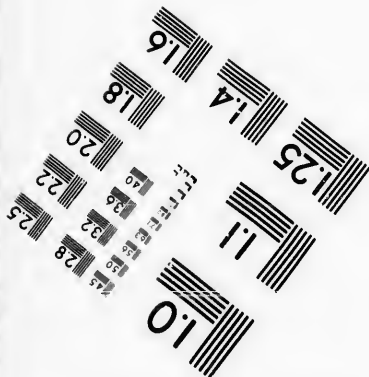
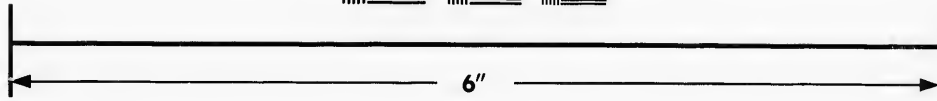
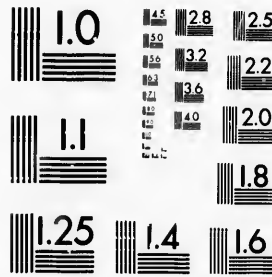

**IMAGE EVALUATION  
TEST TARGET (MT-3)**



**Photographic  
Sciences  
Corporation**

23 WEST MAIN STREET  
WEBSTER, N.Y. 14580  
(716) 872-4503

18  
20  
22  
25  
28  
32  
36  
40

**CIHM/ICMH  
Microfiche  
Series.**

**CIHM/ICMH  
Collection de  
microfiches.**



Canadian Institute for Historical Microreproductions / Institut canadien de microreproductions historiques

10  
15  
20  
25  
30  
35  
40

**© 1987**

Technical and Bibliographic Notes/Notes techniques et bibliographiques

The Institute has attempted to obtain the best original copy available for filming. Features of this copy which may be bibliographically unique, which may alter any of the images in the reproduction, or which may significantly change the usual method of filming, are checked below.

L'Institut a microfilmé le meilleur exemplaire qu'il lui a été possible de se procurer. Les détails de cet exemplaire qui sont peut-être uniques du point de vue bibliographique, qui peuvent modifier une image reproduite, ou qui peuvent exiger une modification dans la méthode normale de filmage sont indiqués ci-dessous.

- |   |   |
|---|---|
| <input type="checkbox"/> Coloured covers/<br>Couverture de couleur  | <input type="checkbox"/> Coloured pages/<br>Pages de couleur  |
| <input type="checkbox"/> Covers damaged/<br>Couverture endommagée   | <input type="checkbox"/> Pages damaged/<br>Pages endommagées  |
| <input type="checkbox"/> Covers restored and/or laminated/<br>Couverture restaurée et/ou pelliculée   | <input type="checkbox"/> Pages restored and/or laminated/<br>Pages restaurées et/ou pelliculées   |
| <input type="checkbox"/> Cover title missing/<br>Le titre de couverture manque  | <input checked="" type="checkbox"/> Pages discoloured, stained or foxed/<br>Pages décolorées, tachetées ou piquées  |
| <input type="checkbox"/> Coloured maps/<br>Cartes géographiques en couleur  | <input type="checkbox"/> Pages detached/<br>Pages détachées   |
| <input type="checkbox"/> Coloured ink (i.e. other than blue or black)/<br>Encre de couleur (i.e. autre que bleue ou noire)  | <input checked="" type="checkbox"/> Showthrough/<br>Transparence  |
| <input type="checkbox"/> Coloured plates and/or illustrations/<br>Planches et/ou illustrations en couleur   | <input type="checkbox"/> Quality of print varies/<br>Qualité inégale de l'impression  |
| <input type="checkbox"/> Bound with other material/<br>Relié avec d'autres documents  | <input type="checkbox"/> Includes supplementary material/<br>Comprend du matériel supplémentaire  |
| <input type="checkbox"/> Tight binding may cause shadows or distortion along interior margin/<br>La reliure serrée peut causer de l'ombre ou de la distorsion le long de la marge intérieure  | <input type="checkbox"/> Only edition available/<br>Seule édition disponible  |
| <input type="checkbox"/> Blank leaves added during restoration may appear within the text. Whenever possible, these have been omitted from filming/<br>Il se peut que certaines pages blanches ajoutées lors d'une restauration apparaissent dans le texte, mais, lorsque cela était possible, ces pages n'ont pas été filmées. | <input type="checkbox"/> Pages wholly or partially obscured by errata slips, tissues, etc., have been refilmed to ensure the best possible image/<br>Les pages totalement ou partiellement obscurcies par un feuillet d'errata, une pelure, etc., ont été filmées à nouveau de façon à obtenir la meilleure image possible. |
| <input checked="" type="checkbox"/> Additional comments: [Printed ephemera] [3] p.<br>Commentaires supplémentaires:   |   |

This item is filmed at the reduction ratio checked below/  
Ce document est filmé au taux de réduction indiqué ci-dessous.

10X	12X	14X	16X	18X	20X	22X	24X	26X	28X	30X	32X
				✓							

The copy filmed here has been reproduced thanks to the generosity of:

Manuscript Division  
Public Archives of Canada

The images appearing here are the best quality possible considering the condition and legibility of the original copy and in keeping with the filming contract specifications.

Original copies in printed paper covers are filmed beginning with the front cover and ending on the last page with a printed or illustrated impression, or the back cover when appropriate. All other original copies are filmed beginning on the first page with a printed or illustrated impression, and ending on the last page with a printed or illustrated impression.

The last recorded frame on each microfiche shall contain the symbol  $\rightarrow$  (meaning "CONTINUED"), or the symbol  $\nabla$  (meaning "END"), whichever applies.

Maps, plates, charts, etc., may be filmed at different reduction ratios. Those too large to be entirely included in one exposure are filmed beginning in the upper left hand corner, left to right and top to bottom, as many frames as required. The following diagram illustrates the method:

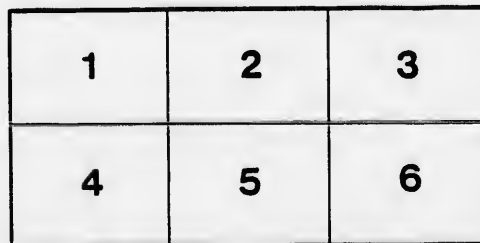
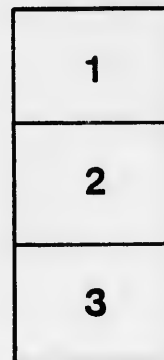
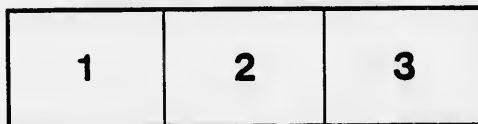

L'exemplaire filmé fut reproduit grâce à la générosité de:

Division des manuscrits  
Archives publiques du Canada

Les images suivantes ont été reproduites avec le plus grand soin, compte tenu de la condition et de la netteté de l'exemplaire filmé, et en conformité avec les conditions du contrat de filmage.

Les exemplaires originaux dont la couverture en papier est imprimée sont filmés en commençant par le premier plat et en terminant soit par la dernière page qui comporte une empreinte d'impression ou d'illustration, soit par le second plat, selon le cas. Tous les autres exemplaires originaux sont filmés en commençant par la première page qui comporte une empreinte d'impression ou d'illustration et en terminant par la dernière page qui comporte une telle empreinte.

Un des symboles suivants apparaîtra sur la dernière image de chaque microfiche, selon le cas: le symbole  $\rightarrow$  signifie "A SUIVRE", le symbole  $\nabla$  signifie "FIN".

Les cartes, planches, tableaux, etc., peuvent être filmés à des taux de réduction différents. Lorsque le document est trop grand pour être reproduit en un seul cliché, il est filmé à partir de l'angle supérieur gauche, de gauche à droite, et de haut en bas, en prenant le nombre d'images nécessaire. Les diagrammes suivants illustrent la méthode.

ails  
du  
odifier  
une  
nage

rata  
o

elure,  
à

32X

743

# THE WHEELER SCHOOL

A CLASSICAL, MATHEMATICAL AND ENGLISH

SCHOOL FOR BOYS,

Visitor: The Right Rev. the Bishop of Chicago.

REV. T. D. PHILLIPS, M.A., RECTOR.

WHEELER HALL, - WASHINGTON BOULEVARD,

CHICAGO.

36  
108  
36  
18  
1  
30  
10  
40  
10  
4

# The Wheeler School for Boys.

744

This school is designed to meet the requirements of those who desire for their boys a thoroughly conscientious cultivation of the heart as well as of the intellect.

## System of the School.

To educate in the true sense, *i. e.*, to develop the moral, mental and physical faculties. To classify and train pupils with reference to their individual capacities. To maintain strict discipline; including, specially, regular attendance; exemption from which can be allowed only on the request of the parent in writing or in person. To send to the parents reports of each pupil's progress, as tested by periodical examinations, and the personal observation of the teachers. To omit the study of no branch of the Classical, Mathematical and English subjects required for admission to college, the professions, or business. To ensure the accomplishment of these aims competent and experienced assistants will be engaged as required.

## The School Year

will be divided into two terms:

1. Michaelmas, from Sept. 14th, 1885, to Jan. 29th, 1886, inclusive.
  2. Easter, from Feb. 1, to June 19, 1886;  
with 10 days vacation at Christmas, and 5 days at Easter.
- The Scholastic year will begin on Monday, September 14, 1885.

## School Hours.

Five hours a day, from 8.45 a. m., to 3.00 p. m., with an intermission of 15 minutes at 10.45 a. m., and at luncheon time of one hour, from 12.45 to 1.45 p. m.

N.B. These hours will give the pupils only a little time in school for preparation of lessons. An amount of home work adapted to their several abilities and opportunities will be appointed for ALL. And as the last half hour will be especially devoted to those who have not satisfied the teacher, or who require assistance in preparing the next day's work, only in such cases will it be necessary for pupils to remain during that time.

## Fees---Day Pupils.

Preparatory Department, at the rate of \$60 per annum.  
Senior, - - - - - \$100 "

All bills are payable each term in advance. Pupils may enter at any time; and will be charged only for the unexpired portion of the term from the day of entrance.

## Boarders.

The Rector is prepared to receive a limited number of boarders; his residence presenting especial facilities for the purpose. Charges \$250 per annum, with no extras beyond the school fees as above. Weekly boarders, *i. e.* those residing from Monday morning to Friday evening, will be taken at \$200.

For further particulars address for one month to 584½ North Clark street; after August 20th to Wheeler Hall, Washington Boulevard.

Chicago, Ill., July 20, 1885.

## References Kindly Permitted To

RIGHT REV. W. E. MCLAREN, S.T.D.....	Bishop of Chicago.	745
REV. CLINTON LOCKE, D.D.....	Grace Church,	"
REV. W. H. VIBBERT, S.T.D.....	St. James'	"
REV. CANON KNOWLES.....	St. Clement's	"
REV. E. A. LARRABEE.....	Ascension	"
REV. CANON STREET.....	Cathedral SS. Peter and Paul,	"

And the other city clergy of the Protestant Episcopal Church.

GEN C. H. TOMPKINS, U.S.A.....	418 LaSalle Ave.,	Chicago.
FRANCIS B. PEABODY, ESQ.....	426 Dearborn Ave.,	"
W. D. KERFOOT, ESQ.....	348 Dearborn Ave.,	"
CAPT. J. B. HALL.....	326 Elm St,	"
J. TERHUNE, ESQ.....	505 LaSalle Ave.,	"
J. H. McMURRAY, ESQ.....	158 Rush St.,	"

And others, parents of Mr. Phillipps' pupils.

From hundreds of testimonials received during the past 30 years by the Principal, the following is selected, being the farewell address presented to him in September 1881, on the eve of his departure from Ottawa, Ontario, the capital of the Dominion of Canada, where Mr. Phillipps taught for 17 years. This was signed by the Mayor, the living Ex-Mayors, Clergy, Bankers, Doctors, Lawyers, and 300 of the leading citizens:

The Rev. T. D. Phillipps, M.A., Rector of Trinity Church, Archville, and late Mathematical Master, Ottawa Collegiate Institute.

REV. and DEAR SIR:—We have heard with regret that you are about to leave Ottawa for another sphere of labor, and we cannot allow you to go without a parting word.

When you came to Ottawa several years ago, your fame as a scholar and teacher of youth had preceded you; so that the parents and guardians of children here held high expectations as to the success of the work you then undertook to accomplish. They have not been disappointed, and only regret that that work has been cut short in an untimely manner. We regret your departure from this scene of your many educational triumphs as a loss to Ottawa and to Canada; in which country you rank, we believe, amongst the very best of her most successful teachers. As to those of us who have been fortunate enough to have been your pupils, we shall always remember you with affection and gratitude for your faithful and fatherly treatment of us, whilst under your charge, as well as admiration for the great abilities and sound scholarship which so highly distinguished you as mathematical master in the Ottawa Collegiate Institute.

One and all, parents and pupils, friends and acquaintances, we unite in sincere regret at your departure, and prayers for your welfare and that of your family in the future; requesting your acceptance of the accompanying purse as a slight token of our affection and esteem.

C. H. MACINTOSH,

Mayor; *et al.*

