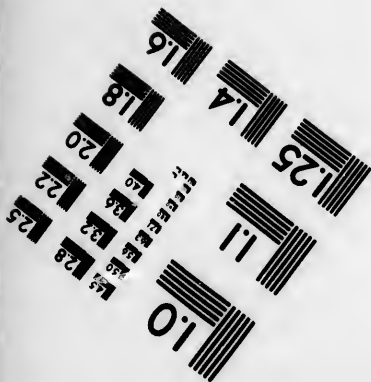
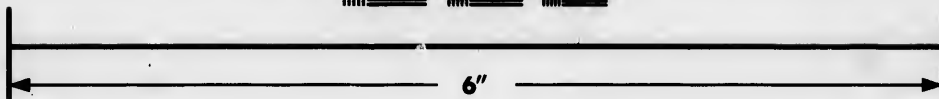
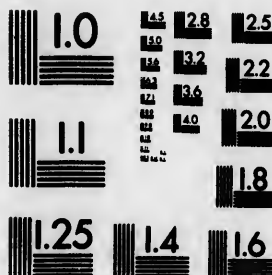

**IMAGE EVALUATION
TEST TARGET (MT-3)**



**Photographic
Sciences
Corporation**

23 WEST MAIN STREET
WEBSTER, N.Y. 14580
(716) 872-4503

**CIHM/ICMH
Microfiche
Series.**

**CIHM/ICMH
Collection de
microfiches.**



Canadian Institute for Historical Microreproductions / Institut canadien de microreproductions historiques

© 1985

Technical and Bibliographic Notes/Notes techniques et bibliographiques

The Institute has attempted to obtain the best original copy available for filming. Features of this copy which may be bibliographically unique, which may alter any of the images in the reproduction, or which may significantly change the usual method of filming, are checked below.

L'institut a microfilmé le meilleur exemplaire qu'il lui a été possible de se procurer. Les détails de cet exemplaire qui sont peut-être uniques du point de vue bibliographique, qui peuvent modifier une image reproduite, ou qui peuvent exiger une modification dans la méthode normale de filmage sont indiqués ci-dessous.

- | | |
|---|---|
| <input type="checkbox"/> Coloured covers/
Couverture de couleur | <input type="checkbox"/> Coloured pages/
Pages de couleur |
| <input type="checkbox"/> Covers damaged/
Couverture endommagée | <input type="checkbox"/> Pages damaged/
Pages endommagées |
| <input type="checkbox"/> Covers restored and/or laminated/
Couverture restaurée et/ou pelliculée | <input type="checkbox"/> Pages restored and/or laminated/
Pages restaurées et/ou pelliculées |
| <input type="checkbox"/> Cover title missing/
Le titre de couverture manque | <input checked="" type="checkbox"/> Pages discoloured, stained or foxed/
Pages décolorées, tachetées ou piquées |
| <input type="checkbox"/> Coloured maps/
Cartes géographiques en couleur | <input type="checkbox"/> Pages detached/
Pages détachées |
| <input type="checkbox"/> Coloured ink (i.e. other than blue or black)/
Encre de couleur (i.e. autre que bleue ou noire) | <input checked="" type="checkbox"/> Showthrough/
Transparence |
| <input type="checkbox"/> Coloured plates and/or illustrations/
Planches et/ou illustrations en couleur | <input type="checkbox"/> Quality of print varies/
Qualité inégale de l'impression |
| <input checked="" type="checkbox"/> Bound with other material/
Relié avec d'autres documents | <input type="checkbox"/> Includes supplementary material/
Comprend du matériel supplémentaire |
| <input type="checkbox"/> Tight binding may cause shadows or distortion along interior margin/
La reliure serrée peut causer de l'ombre ou de la distorsion le long de la marge intérieure | <input type="checkbox"/> Only edition available/
Seule édition disponible |
| <input type="checkbox"/> Blank leaves added during restoration may appear within the text. Whenever possible, these have been omitted from filming/
Il se peut que certaines pages blanches ajoutées lors d'une restauration apparaissent dans le texte, mais, lorsque cela était possible, ces pages n'ont pas été filmées. | <input type="checkbox"/> Pages wholly or partially obscured by errata slips, tissues, etc., have been refilmed to ensure the best possible image/
Les pages totalement ou partiellement obscurcies par un feuillet d'errata, une pelure, etc., ont été filmées à nouveau de façon à obtenir la meilleure image possible. |
| <input type="checkbox"/> Additional comments:
Commentaires supplémentaires: | |

This item is filmed at the reduction ratio checked below/
Ce document est filmé au taux de réduction indiqué ci-dessous.

10X	14X	18X	22X	26X	30X	
<input type="checkbox"/>	<input type="checkbox"/>	<input checked="" type="checkbox"/>	<input type="checkbox"/>	<input type="checkbox"/>	<input type="checkbox"/>	
	12X	16X	20X	24X	28X	32X

The copy filmed here has been reproduced thanks to the generosity of:

Seminary of Quebec
Library

The images appearing here are the best quality possible considering the condition and legibility of the original copy and in keeping with the filming contract specifications.

Original copies in printed paper covers are filmed beginning with the front cover and ending on the last page with a printed or illustrated impression, or the back cover when appropriate. All other original copies are filmed beginning on the first page with a printed or illustrated impression, and ending on the last page with a printed or illustrated impression.

The last recorded frame on each microfiche shall contain the symbol \rightarrow (meaning "CONTINUED"), or the symbol ∇ (meaning "END"), whichever applies.

Maps, plates, charts, etc., may be filmed at different reduction ratios. Those too large to be entirely included in one exposure are filmed beginning in the upper left hand corner, left to right and top to bottom, as many frames as required. The following diagrams illustrate the method:

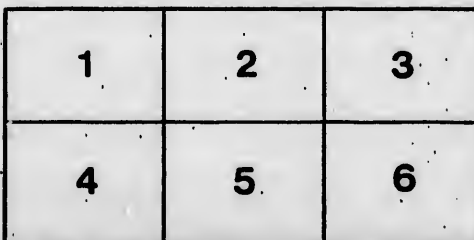
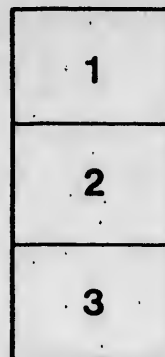
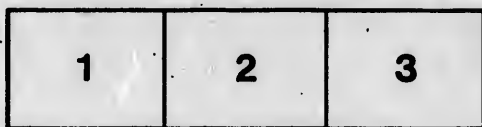

L'exemplaire filmé fut reproduit grâce à la générosité de:

Séminaire de Québec
Bibliothèque

Les images suivantes ont été reproduites avec le plus grand soin, compte tenu de la condition et de la netteté de l'exemplaire filmé, et en conformité avec les conditions du contrat de filmage.

Les exemplaires originaux dont la couverture en papier est imprimée sont filmés en commençant par le premier plat et en terminant soit par la dernière page qui comporte une empreinte d'impression ou d'illustration, soit par le second plat, selon le cas. Tous les autres exemplaires originaux sont filmés en commençant par la première page qui comporte une empreinte d'impression ou d'illustration et en terminant par la dernière page qui comporte une telle empreinte.

Un des symboles suivants apparaîtra sur la dernière image de chaque microfiche, selon le cas: le symbole \rightarrow signifie "A SUIVRE", le symbole ∇ signifie "FIN".

Les cartes, planches, tableaux, etc., peuvent être filmés à des taux de réduction différents. Lorsque le document est trop grand pour être reproduit en un seul cliché, il est filmé à partir de l'angle supérieur gauche, de gauche à droite, et de haut en bas, en prenant le nombre d'images nécessaire. Les diagrammes suivants illustrent la méthode.

re
détails
es du
modifier
er une
l'image

es

errata
to

e pelure,
on à

32X

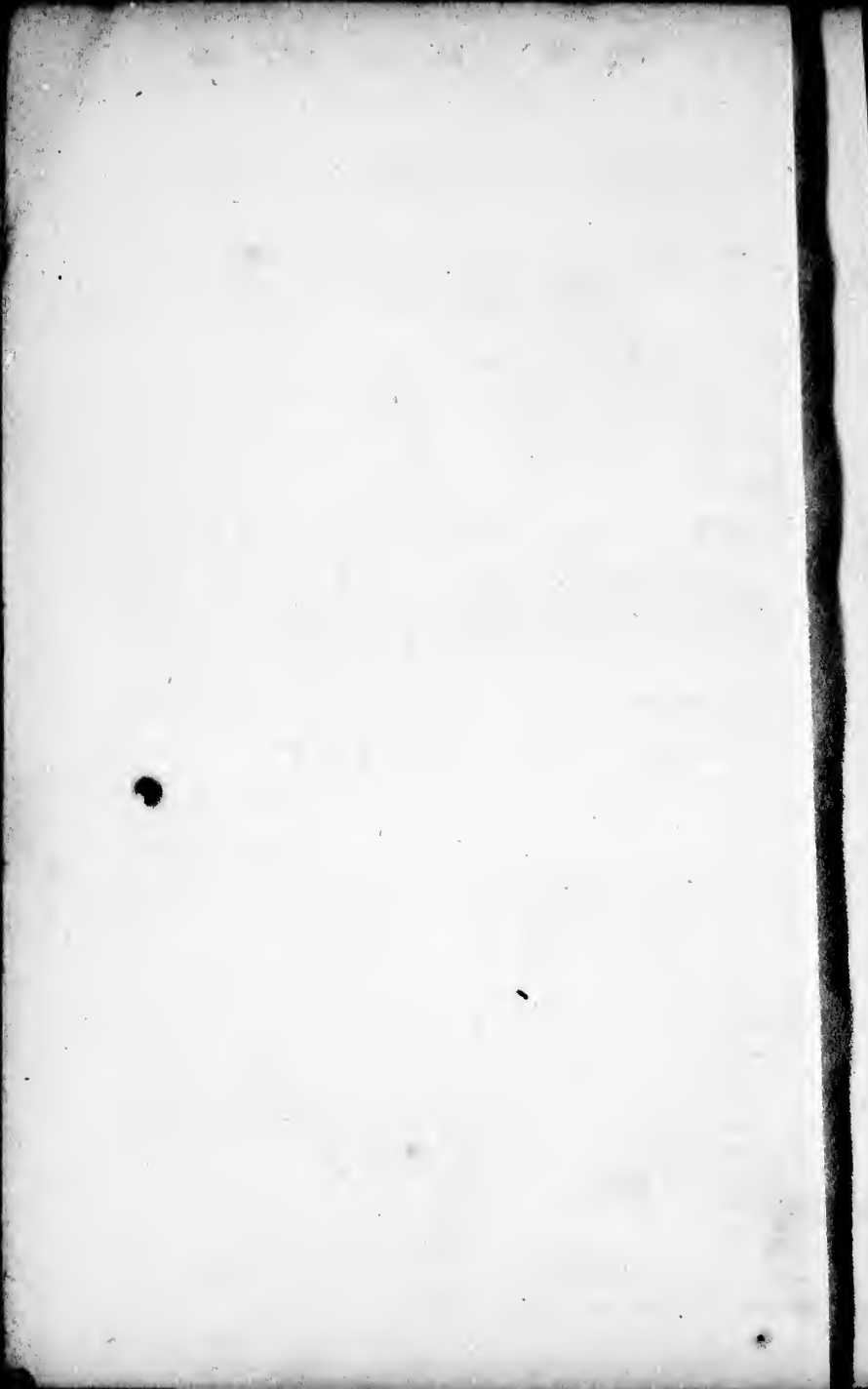

BY - LAWS

OF THE

6TH ENCAMPMENT

OF THE

KNIGHTS OF TEMPERANCE,

**As drawn up by a Committee and sanctioned
by the Encampment.**

**PRINTED BY R. MIDDLETON, No. 27, SAULT-AU-
MATELOT STREET.**

1854.

H Y L A W S

THE HISTORY

KNIGHTS OF TEMPLAR

by the Rev. J. G. ...

THE HISTORY OF THE KNIGHTS OF TEMPLAR

B Y - L A W S

OF THE

6TH ENCAMPMENT

Knights of Temperance,

**As drawn up by the Committee appointed
for that duty.**

No. 1.—The stated assemblies of this Encampment shall be on the Friday evening of each week. The regular hours of business shall be from 8 o'clock, P. M., to 10 P. M. The Encampment shall be opened at 8 o'clock, P. M., precisely. The Encampment shall come to order within 10 minutes of the appointed time for its assembly, provided there be a quorum of five present. Should the Kt. Rt. and the V. Kt. Rt. be absent, any past Kt. Cr., or other past officer or companion elected pro. tem. shall take the chair. Absent officers shall be fined 7½d., unless sufficient reasons are given.

No. 2.—Every Companion shall give his place of residence to the Kt. Rr., who shall enter it in a book kept for that purpose, and in case he change his residence, he shall inform the Kt. Rr. within four meeting nights.

No. 3.—Any Knight of this Encampment wishing to resign must send in his written communication to that effect, having the attestation of the Kt. Fr. that all his dues and fees are settled up to date thereof.

No. 4.—The regular dues of this Encampment shall be, 5s. entrance fee, and 7½d. per month, dues, payable on the first Friday in each succeeding month after the member joins and remains a member.

No. 5.—Each Companion shall be required to take a copy of the Constitution, General Laws and By-Laws; paying therefor the value, or not more than 7½d.

No. 6.—It shall be the duty of the Kt. Rt. to post up the members' names of the Managing and Sick Committees in the assembly room of the Encampment after every quarterly night.

No. 7.—It shall be the duty of the Visiting Committee to visit Companions reported sick, to render them assistance as the case may

require (except the individual is sick of some infectious disease.) They shall visit the sick in the following order:—The Kt. Rt. on Friday; No. 1 on Saturday; No. 2 on Sunday; No. 3 on Monday; No. 4 on Tuesday; No. 5 on Wednesday; No. 6 on Thursday; all of whom shall render a verbal report at each meeting of the Encampment until the Companion is declared well. And any of the Committee failing to visit at all shall be fined 1s. 3d. cy., sickness or absence from the city only excepted; The Committee shall be exempt from watching with the sick.

No. 8.—The Kt. Rt. shall be chairman of the Visiting Committee, and in case of the sickness of a Companion, he shall appoint in rotation two Companions to act as watchers (i. e. when required), who shall attend to such duties under a penalty of 1s. 3d., provided always that the disease be not contagious, infectious, or dangerous to others.

No. 9.—Whenever it may become known to the Encampment that any Knight or Companion has been reduced to a state of pecuniary distress by any sudden or unlooked-for dispensation of Providence, his case shall be referred to a special committee of three Com-

panions, whose duty it shall be to examine into the case and report to the Encampment whether any, and what sum, in their opinion, should be granted for his relief from the Encampment; and it shall be competent for the Encampment, at a special meeting, by a vote of not less than two-thirds of the Knights and Companions present to grant him any sum not exceeding such amount as may be recommended by said Committee: provided such amount is in the coffers of the Encampment.

No. 10.—Any Knight or Companion not having his dues paid at the end of the quarter, shall not speak or vote on any question before the Encampment, nor shall he receive the Password, until the same are paid up.

No. 11.—Suspended members, on being reinstated, shall pay the amount standing against them at the time of their suspension, together with the whole sum to which they would have been subject had they not been suspended: provided, however, that the sum do not exceed 5s.

No. 12.—All Committees appointed for special purposes, as also the Managing Committee, shall report their doings in writing to the Encampment, signed by a majority. No

memb
unles

N
Comm
next r

N
to tak
Sept
install

ber, J

N
are to

and h

Lieut

N

his te

all th

and p

I

Mane

half-p

I

the E

in th

forw

the p

member shall be appointed on a Committee, unless he is present at the time of appointment.

No. 13.—Should a vacancy occur in any Committee, the same shall be filled at the next meeting of the Encampment.

No. 14.—The appointment of officers is to take place on the last Friday evenings of September, December, March and June, and installed on the first Friday evening of October, January, April and July.

No. 15.—All Resolutions and Motions are to be in writing, duly moved and seconded, and handed to the Kt. Rt. by one of the Lieutenants.

No. 16.—The Kt. Fr. shall, at the end of his term of office, make out the accounts of all the Knights and Companions in arrears and present the same for payment.

No. 17.—The night of meeting for the Managing Committee shall be on Fridays at half-past 7 P. M.

No. 18.—Members being received into the Encampment shall pay the Initiation Fee in the ante-room to the Kt. Fr. before entrance.

No. 19.—If a Knight or Companion come forward and acknowledge that he has broken the pledge, the Encampment, after erasure

of his name from the books and imposing a fine of 2s. 6d. for the first offence, may, at their option, reinstate him on the same evening, if two-thirds of the members present are in favor thereof, (the offending individual paying the 2s. 6d. fine and re-signing the Constitution.) For the second like offence, to be reinstated by ballot, and paying the Initiation Fee of 5s.

No. 20.—No subject of a sectarian or political nature shall be introduced before this Encampment.

No. 21.—It shall be the imperative duty of the Kt. Rt. to enforce the penalties of the Constitution, General By-Laws, and By-Laws, upon any and every Knight and Companion who renders himself liable thereto, unless excused by a majority vote of the Encampment.

No. 22.—Amendments or alterations of these By-Laws must be proposed and the merits thereof discussed in open Encampment, and no alteration or addition shall be made without the concurrence of two-thirds of the Companions present; nor unless two weeks notice shall have been first given in writing to the Encampment of the proposed alteration or addition.

posing a
may, at
ne even-
sent are
dividual
ning the
offence,
ring the

arian or
fore this

ve duty
s of the
y-Laws,
panion
unless
pment.

tions of
and the
ncamp-
shall be
o-thirds
ess two
given in
roposed



