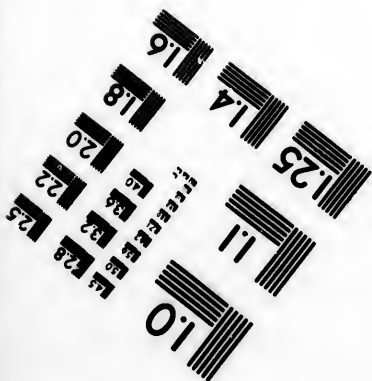
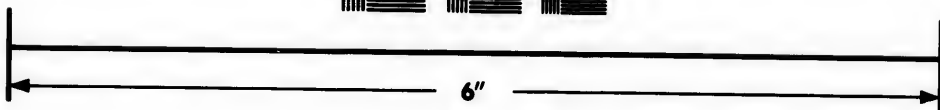
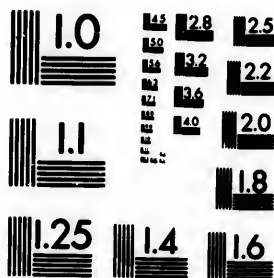

**IMAGE EVALUATION
TEST TARGET (MT-3)**



**Photographic
Sciences
Corporation**

23 WEST MAIN STREET
WEBSTER, N.Y. 14580
(716) 872-4503

**CIHM/ICMH
Microfiche
Series.**

**CIHM/ICMH
Collection de
microfiches.**



Canadian Institute for Historical Microreproductions / Institut canadien de microreproductions historiques

© 1983

Technical and Bibliographic Notes/Notes techniques et bibliographiques

The Institute has attempted to obtain the best original copy available for filming. Features of this copy which may be bibliographically unique, which may alter any of the images in the reproduction, or which may significantly change the usual method of filming, are checked below.

L'Institut a microfilmé le meilleur exemplaire qu'il lui a été possible de se procurer. Les détails de cet exemplaire qui sont peut-être uniques du point de vue bibliographique, qui peuvent modifier une image reproduite, ou qui peuvent exiger une modification dans la méthode normale de filmage sont indiqués ci-dessous.

- Coloured covers/
Couverture de couleur
- Covers damaged/
Couverture endommagée
- Covers restored and/or laminated/
Couverture restaurée et/ou pelliculée
- Cover title missing/
Le titre de couverture manque
- Coloured maps/
Cartes géographiques en couleur
- Coloured ink (i.e. other than blue or black)/
Encre de couleur (i.e. autre que bleue ou noire)
- Coloured plates and/or illustrations/
Planches et/ou illustrations en couleur
- Bound with other material/
Relié avec d'autres documents
- Tight binding may cause shadows or distortion along interior margin/
La reliure serrée peut causer de l'ombre ou de la distortion le long de la marge intérieure
- Blank leaves added during restoration may appear within the text. Whenever possible, these have been omitted from filming/
Il se peut que certaines pages blanches ajoutées lors d'une restauration apparaissent dans le texte, mais, lorsque cela était possible, ces pages n'ont pas été filmées.
- Additional comments:/
Commentaires supplémentaires:

- Coloured pages/
Pages de couleur
- Pages damaged/
Pages endommagées
- Pages restored and/or laminated/
Pages restaurées et/ou pelliculées
- Pages discoloured, stained or foxed/
Pages décolorées, tachetées ou piquées
- Pages detached/
Pages détachées
- Showthrough/
Transparence
- Quality of print varies/
Qualité inégale de l'impression
- Includes supplementary material/
Comprend du matériel supplémentaire
- Only edition available/
Seule édition disponible
- Pages wholly or partially obscured by errata slips, tissues, etc., have been refilmed to ensure the best possible image/
Les pages totalement ou partiellement obscurcies par un feuillet d'errata, une pelure, etc., ont été filmées à nouveau de façon à obtenir la meilleure image possible.

This item is filmed at the reduction ratio checked below/
Ce document est filmé au taux de réduction indiqué ci-dessous.

10X	14X	18X	22X	26X	30X
<input type="checkbox"/>	<input type="checkbox"/>	<input checked="" type="checkbox"/>	<input type="checkbox"/>	<input type="checkbox"/>	<input type="checkbox"/>
12X	16X	20X	24X	28X	32X

The
to th

The
pos
of th
film

Orig
begi
the
slon
othe
first
slon
or ill

The
shall
TINU
whic

Map
diffe
entir
begi
right
requi
meth

The copy filmed here has been reproduced thanks to the generosity of:

Library of the Public
Archives of Canada

The images appearing here are the best quality possible considering the condition and legibility of the original copy and in keeping with the filming contract specifications.

Original copies in printed paper covers are filmed beginning with the front cover and ending on the last page with a printed or illustrated impression, or the back cover when appropriate. All other original copies are filmed beginning on the first page with a printed or illustrated impression, and ending on the last page with a printed or illustrated impression.

The last recorded frame on each microfiche shall contain the symbol \rightarrow (meaning "CONTINUED"), or the symbol ∇ (meaning "END"), whichever applies.

Maps, plates, charts, etc., may be filmed at different reduction ratios. Those too large to be entirely included in one exposure are filmed beginning in the upper left hand corner, left to right and top to bottom, as many frames as required. The following diagrams illustrate the method:

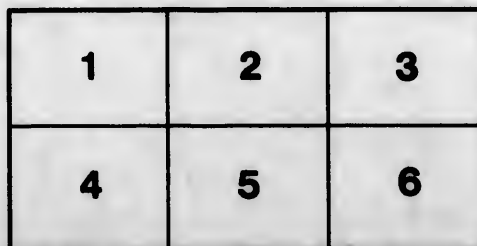
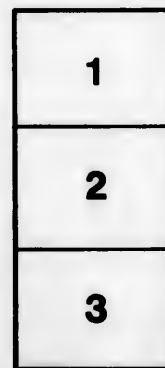
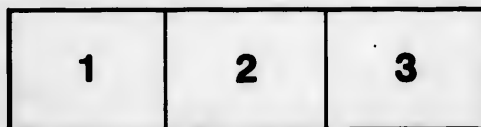

L'exemplaire filmé fut reproduit grâce à la générosité de:

La bibliothèque des Archives
publiques du Canada

Les images suivantes ont été reproduites avec le plus grand soin, compte tenu de la condition et de la netteté de l'exemplaire filmé, et en conformité avec les conditions du contrat de filmage.

Les exemplaires originaux dont la couverture en papier est imprimée sont filmés en commençant par le premier plat et en terminant soit par la dernière page qui comporte une empreinte d'impression ou d'illustration, soit par le second plat, selon le cas. Tous les autres exemplaires originaux sont filmés en commençant par la première page qui comporte une empreinte d'impression ou d'illustration et en terminant par la dernière page qui comporte une telle empreinte.

Un des symboles suivants apparaîtra sur la dernière image de chaque microfiche, selon le cas: le symbole \rightarrow signifie "A SUIVRE", le symbole ∇ signifie "FIN".

Les cartes, planches, tableaux, etc., peuvent être filmés à des taux de réduction différents. Lorsque le document est trop grand pour être reproduit en un seul cliché, il est filmé à partir de l'angle supérieur gauche, de gauche à droite, et de haut en bas, en prenant le nombre d'images nécessaire. Les diagrammes suivants illustrent la méthode.



THE
NEW-BRUNSWICK
ALMANAC,

FOR THE YEAR OF OUR LORD

1854:

BEING THE SECOND AFTER BISSEXTILE, OR LEAP YEAR,
AND, FROM JUNE TWENTIETH, THE EIGHTEENTH YEAR OF
THE REIGN OF HER MOST GRACIOUS MAJESTY,

QUEEN VICTORIA,

CONTAINING, IN ADDITION TO THE ASTRONOMICAL CALCULATIONS AND
PROVINCIAL LISTS, A VARIETY OF

**AGRICULTURAL, STATISTICAL, AND GENERAL
INFORMATION.**



SAINT JOHN:

PRINTED AND PUBLISHED BY HENRY CHUBB & CO.,

AT THE "COURIER" PRINTING, BOOK-BINDING, BOOK-SELLING AND
STATIONERY ESTABLISHMENT, PRINCE WILLIAM-STREET.

CALENDAR AND CELESTIAL PHENOMENA,

CHRONOLOGICAL CYCLES.

Dominical Letter, - A	Solar Cycle, - - - 15	Age of the World, (Septuagint,) - 7362
Lunar Cycle, or Golden Number, - - - 12	Lunar Cycle, - - - 9	Jewish Era commences
Epact, - - - - - 1	Roman Indiction, - 12	Sept. 23d, with - 5615
	Julian Period, - 6567	

USEFUL DATES FOR 1854.

362 years since the	Discovery of America, - - - - -	Oct. 11—1492.
250 " " "	Discovery of the River St. John, N. B., -	June 24—1604.
102 " " "	Adoption of the New Style by Great Britain,	Sept. 14—1752.
95 " " "	Conquest of Canada by Great Britain, -	Sept. 18—1759.
78 " " "	Declaration of American Independence, -	July 4—1776.
71 " " "	Landing of the Loyalists in New-Brunswick,	May 18—1783.
17 " " "	Accession of Her Majesty Queen Victoria,	June 20—1837.

HOLIDAYS AT THE PUBLIC OFFICES.

January 1, New Year's Day.	April 14, Good Friday.
May 24, Queen's Birth Day.	Dec. 25, Christmas Day.

LAW AND UNIVERSITY TERMS.

NAME OF TERM.	SUPREME COURT.		COURT OF CHANCERY.		KING'S COLLEGE.	
	Begins.	Ends.	Begins.	Ends.	Begins	Ends.
Hilary or Lent Term	Feb. 7	Feb. 18	Jan. 31	Feb. 4	Jan. 12	Apr. 13
Easter, - - - -	Apr. 11	Apr. 22			Apr. 19	June 3
Trinity, - - - -	June 13	June 24	June 6	June 10	June 7	July 5
Michaelmas, - -	Oct. 10	Oct. 21	Oct. 3	Oct. 7	Sep. 7	Dec. 20

NOTE.—The Court of Chancery sits in Vacation on days appointed in the preceding Term, which days are generally the first Tuesday in every month.

DAYS OF OPENING THE DIFFERENT LAW COURTS IN 1854.

COUNTY.	Shire Towns.	Circuit Courts.	General Sessions and Courts of Common Pleas.	Additional terms of the Courts of Com- mon Pleas.
York - - - -	Fredericton	Feb. 21 and June 27	Jan. 10 and June 13	Mar. 21 and Oct. 10
Saint John	Saint John	Jan. 10 " Aug. 1	Mar. 14 " June 6	Sep. 5 " Dec. 5
Charlotte - -	St. Andrews	Apr. 25 " Oct. 31	Apr. 11 " Sep. 19	July 11 " Dec. 12
Sunbury - - -	Burton	Feb. 28	Jan. 10 " June 20	Mar. 21 " Oct. 17
Queen's - - -	Gagetown	Mar. 7	Jan. 24 " June 27	Apr. 25 " Oct. 24
King's - - - -	Kingston	July 11	Mar. 7 " Oct. 17	Jan. 3 " May 2
Carleton - - -	Woodstock	Sep. 26	Jan. 3 " June 27	Mar. 7 " Oct. 3
Restigouche	Dalhousie	Aug. 29	Jan. 3 " July 11	Apr. 11 " Oct. 10
Gloucester - -	Bathurst	Sep. 5	Jan. 3 " July 4	Apr. 4 " Oct. 31
Northumberland	Newcastle	Sep. 12	Jan. 10 " July 11	May 2 " Oct. 3
Kent - - - - -	Richibucto	Aug. 1	Jan. 10 " June 27	Apr. 25 " Sep. 26
Albert - - - -	Hopewell	July 18	June 27 " Nov. 14	Mar. 14 " Sep. 12
Westmorland	Dorchester	July 25	June 20 " Nov. 21	Apr. 4 " Sep. 12
Victoria, - - -	Andover	Sep. 20	Jan. 10 " July 4	Mar. 14 " Oct. 10

NOTE.—Each of the sittings of the Courts in the preceding table opens on Tuesday, except the Circuit Court for Victoria, which opens on Wednesday.

EXPLANATION OF ASTRONOMICAL SIGNS AND ABBREVIATIONS:

☉ The Sun.	♁ Ceres.	♊ Ascending Node.	♈ Aries.	♁
☾ New Moon.	♀ Pallas.	♋ Descending Node.	♉ Taurus.	♂
☾ First Quarter.	♁ Metis.	° Degrees	♊ Gemini.	♁
☾ Full Moon.	♁ Hygea.	' Minutes	♋ Cancer.	♁
☾ Last Quarter.	♁ Parthenope.	' Seconds	♌ Leo.	♁
☿ Mercury.	♁ Clio.	h. or h. Hours	♍ Virgo.	♁
♀ Venus.	♁ Egeria.	m. or m. Minutes	♎ Libra.	♁
♁ The Earth.	♁ Irene.	s. or s. Seconds	♏ Scorpio.	♁
♂ Mars.	♃ Jupiter.	N. North.	♐ Sagittarius.	♁
♁ Flora.	♄ Saturn.	S. South.	♑ Capricornus.	♁
♁ Vesta.	♃ Uranus.	E. East.	♒ Aquarius.	♁
♁ Iris.	♆ Neptune.	W. West.	♓ Pisces.	♁
♁ Hebe.	♁ Juno.	M. or m. Morning.		
♁ Astræa.	☐ Quadrature.	A. or a. Afternoon.		
♁ Juno.	♁ Opposition.			

COMMENCEMENT OF THE FOUR SEASONS.

Vernal Equinox,	March 20,	5 o'clock,	36 m. evening.
Summer Solstice,	June 21,	2 o'clock,	24 m. evening.
Autumnal Equinox,	Sept. 23,	4 o'clock,	29 m. morning.
Winter Solstice,	Dec. 21,	10 o'clock,	16 m. evening.

MOVEABLE FESTIVALS OF THE CHURCH.

Septuagesima Sunday,	Feb. 12	Rogation Sunday,	May 21
Sexagesima Sunday,	" 19	Ascension Day,	" 25
Quinquagesima, or Shrove Sun.	" 26	Whit Sunday (Pentecost),	June 4
Shrove Tuesday,	" 28	Trinity Sunday,	" 11
Ash Wednesday,	" 1	Corpus Christi,	" 15
Quadra., first Sunday in Lent,	March 5	Advent Sunday,	Dec. 3
Palm Sunday,	April 9		
Good Friday,	" 14		
Easter Sunday,	" 16		
Low Sunday,	" 23		

EMBER DAYS.

March	8	September	20.
June	7	December	20.

ECLIPSES OF THE SUN AND MOON, IN 1854.

There will be two Eclipses of the Sun, and two of the Moon this year.

1st. A partial Eclipse of the Moon, on the 12th of May, at 10 o'clock 40 minutes in the forenoon; invisible in New-Brunswick, as the Moon is at that time below the horizon. Visible in Asia and Africa.

2. An annular Eclipse of the Sun, on the 26th of May, visible in all North America; of different magnitude and duration:—

Beginning of the Eclipse, at 4 o'clock 43 minutes in the afternoon.

Middle, at 5 o'clock 18 minutes in the afternoon.

End, at 6 o'clock 59 minutes " "

Duration, 2 hours 16 minutes. " "

There will be about ten digits eclipsed on the north part of the Sun; but as the Moon's magnitude is less than that of the Sun at that time, the Sun's outer ring will be only about one-third part darkened, and nearly two-thirds of the same ring will be left shining, so that the light of the Sun will not be diminished as much as though the Moon's magnitude were larger.

world,
) - 7362
mmences
with - 5615

ct. 11—1492.
ne 24—1604.
ct. 14—1752.
ct. 18—1759.
uly 4—1776.
ay 18—1783.
ne 20—1837.

ay.
Da.

COLLEGE.
ns | Ends.
12 | Apr. 13
19 | June 3
7 | July 5
7 | Dec. 20

he preceding

IN 1854.

onal terms of
Courts of Com-
Pleas.
1 and Oct. 10
5 " Dec. 5
1 " Dec. 12
21 " Oct. 17
25 " Oct. 24
3 " May 2
7 " Oct. 3
1 " Oct. 10
4 " Oct. 31
2 " Oct. 3
5 " Sep. 26
4 " Sep. 12
4 " Sep. 12
4 " Oct. 10

uesday, except

[NOTE.—As a solar Eclipse of the magnitude of this rarely occurs, it may be interesting to give it a particular notice. During this Eclipse the apparent diameter of the Moon will be a little less than that of the Sun, and therefore the Sun cannot in any place be entirely or totally eclipsed. This circumstance also will cause a bright ring of light to be formed around the darkened parts of the Sun. This ring will be only about one-third of a digit wide, and will be visible only in the vicinity where the line of central eclipse passes. The eclipse is central in longitude $73^{\circ} 59'$ west of Greenwich, latitude $44^{\circ} 14'$ north; and in longitude $64^{\circ} 35'$ west, latitude $41^{\circ} 10'$ north. By finding these positions upon a map, and drawing a line from one to the other, the towns and countries through which the central eclipse passes will be readily discovered. The path of the annular eclipse will be about one hundred miles wide, and extend about fifty miles each side of the line we have described.

The annular Eclipse will move about 100 miles per minute, and will pass through the eastern part of Upper Canada, through the counties of St Lawrence, Franklin, Clinton, and Essex, and through the northern part of Jefferson, Lewis, Herkimer, Hamilton, Wayne, and Washington in New York. It will be seen in nearly all of Vermont and New Hampshire; in the north-east corner of Massachusetts, and south-western part of Maine. It will be annular at Kingston, U. C., at Whitehall, Plattsburgh, Portland, and within ten or twelve miles north-east of Boston.

The line of centre and annual eclipse begins at sunrise in the Pacific Ocean near the Caroline Islands, long. $162^{\circ} 51'$ east, lat $6^{\circ} 43'$ north, and passes north-easterly near the Sandwich Islands, then enters the United States a little north of Astoria in Oregon, and then travelling nearly easterly, passes through Lake Superior; now turning south-easterly, passes south of Bytown in Canada, and thence through the counties we have named, to the Atlantic Ocean in York county, Me., 15 miles north of Portsmouth, N. H. It ends at sunset, in long. $51^{\circ} 53'$ west, lat. $36^{\circ} 18'$ north. The partial eclipse first touches the earth at sunrise in long. $176^{\circ} 35'$ west, lat. $1^{\circ} 22'$ south; and ends at sunset north-east of the Bahama Islands, in long. $73^{\circ} 41'$ west, lat. $28^{\circ} 29'$ north.

The first time this eclipse ever occurred was in 1313, July 2d; since then it has returned 31 times, including its return this year. It occurred in April 1800, in May 1818, and in May 1836. It will return again in June, 1872. Its last return will be in the year 2593, August 17th. The next solar eclipse that will attract much attention in this country, will be in 1858, March 15th.]—*Am. Family Christian Almanac.*

3. A partial Eclipse of the Moon, on the 4th of November, at 4 o'clock 16 minutes in the afternoon, then invisible in this Province, the Moon being at that time below the horizon; the eclipse may be seen, however, for a few minutes after the Moon rises, at 4h. 43in.—Greatest magnitude, 0.64 of a digit.

4. A total Eclipse of the Sun, on 20th of November, at 5 o'clock 14 minutes in the morning, invisible here. Visible in South America and on the South Atlantic Ocean.

EXPLANATION OF CHRONOLOGICAL CYCLES.

Dominical Letter—the Sunday Letter. *Golden Number*—a number which increases annually by 1, till it comes to 19, when it begins again at 1. Its use is to find nearly the day when the Moon changes, &c. *Epact*—the Moon's age, or nearly that, at the beginning of the year. *Solar Cycle*—a period of 28 years, which increases annually by 1 to 28. *Roman Indiction*—a revolution of 15 years, observed by the ancient Romans. *Number of Direction*—this never exceeds 35, and is of use in finding Easter Sunday. *Julian Period*—a cycle of 7980 years, successively following one another.

LIGHT HOUSES IN THE BAY OF FUNDY.

Board of Commissioners for the several Light Houses in the Bay of Fundy.
—Robert W. Crookshank, John Ward, I. Woodward, John Wilson, Esquires; Admiral the Hon. W. F. W. Owen, Lieutenant Charles Hare, R. N., and John James Robinson, Esquire, R. N.

Isaac Woodward, Esquire, Surveyor of those Light Houses in the Bay of Fundy belonging to New-Brunswick, and also of those belonging to Nova-Scotia, which are partly supported by this Province.

Gannet Rock Light.—This Light is intended to warn vessels of their approach to a very dangerous range of shoals and ledges, which extend from the Old Proprietor to the Seal Islands off Machias, a distance of about twenty miles. It is a flash light—WHITE—twenty seconds dark, and forty light in each minute. The Light House is painted in stripes, vertical, black and white.

Bearings and Distance by Compass from the Gannet Rock Light House :

This Light bears from the Light House on Brier Island N.N.W. $\frac{3}{4}$ W. 22 miles.

From the Gannet Rock to the Old Proprietor, E. $\frac{1}{4}$ S. distance 7 miles.

From the Gannet Rock to the Black Rock off White Head Island, N.E. $\frac{1}{2}$ E. 7 miles.

From the Gannet Rock to the South-west Head of Grand Manan, N.N.W. $6\frac{1}{2}$ miles.

From the Gannet Rock to the Northernmost of the Murr Ledges, N.W. $\frac{1}{4}$ N. $2\frac{1}{2}$ miles.

To the Southernmost of ditto, called St. Mary's Ledge, W.S.W. 2 miles.

From the Gannet Rock to Machias Seal Island, W. and by N. $\frac{1}{4}$ N. $12\frac{1}{2}$ miles.

Between the Northernmost and Southernmost of the Murr Ledges, there is a range of dangerous rocks and shoals, many of them always above water, and which extend Westward from the Light House about four miles : from this range, farther Westward, about six miles from the Gannet Light, lies a dangerous breaker, called the Bull. This may be avoided by keeping three remarkable headlands near the S.W. end of Grand Manan open.

From Brier Island Light to the Old Proprietor, N. and by W. $\frac{1}{4}$ W. $18\frac{1}{2}$ miles.

The Blonde Rock from the Southernmost point of Cape Sable Seal Islands, S. and by W. $3\frac{1}{2}$ miles distant.

Machias Seal Island Lights.—There are two fixed WHITE lights upon the Machias Seal Islands, elevated about 45 feet above high water, and bearing from each other E.S.E. and W.N.W. distant about 200 feet, by which circumstance of two Light Houses at the same station, they will be immediately distinguished from all other lights upon the coast, British or American. Both the buildings are painted White. The following are the bearings, by compass, from them, viz :—

To the Southernmost Murr Ledge (St. Mary's) E.S.E. easterly.

“ Gannet Rock Light, E. by S $\frac{1}{4}$ S. 13 miles.

“ Northern Head of Grand Manan, E. by N. $\frac{1}{4}$ E.

“ North-East Rock, distant 2 miles, N.E. by N.

“ Little River Head, N. by W.

“ Libbey Island Light House (American,) N. W. by W.

Vessels standing to the Northward, between these lights and the Gannet Rock, should tack or haul off the moment they bring these lights into one, as they will be then not more than three-fourths of a mile from the Murr Ledges, if more than five miles to the E. of the Lights.

[It is recommended that the Ships' Compasses should be well compared and adjusted (particularly in new ships) before they leave Partridge Island, as serious errors have frequently occurred from want of attention on this point; and as the variation in the Bay of Fundy is seventeen degrees Westward (or $1\frac{1}{2}$ points,) it will be found by the latest published Admiralty Charts, that the course from Partridge

Island down the Bay, South Channel, between the Old Proprietor and N.W. Ledge, is S. W. $\frac{1}{2}$ S., but the courses to be steered must depend on the direction of the wind on leaving Partridge Island.]

Head Harbour Light.—Next in order, after passing Grand Manan, and the plain White Light (American) on West Quoddy Point, is Head Harbour Light. This is placed on the North-East extremity of Campo Bello, and is a guide to vessels entering the main channel to West Isles, Moosa Island, and the Inner Bay of Passamaquoddy; it enables vessels also, at all times, to enter Head Harbour. It is a fixed White Light. The building is painted White, with a red cross on it.

Point Le Preau Lights.—Upon this projecting head-land two lights are placed, one above the other in the same house, and distant twenty-eight feet. Both Lights can be seen from every point of the compass where they may be useful—both are fixed and White. The Light House is painted red and white, in stripes five feet broad each, horizontally.

Partridge Island Light.—This Light at the entrance of the River and Harbour of Saint John, having been established above fifty years, requires no particular notice, further than that it is a fixed White Light, and the Light House is painted red and white in vertical stripes. The Light was enlarged in November, 1846.

Beacon Light.—Within Partridge Island, and upon a spit or bar which extends about half a mile S. E. off Sand Point, and which dries at two-thirds ebb, stands the Beacon Tower. Upon this Tower a Light is established, which is eminently useful to the coasting trade of St. John, and to all other vessels having pilots on board; as it enables them to enter the Harbour at all hours of the night. A fixed White Light. The house is painted white and black in stripes vertically.

Quaco Light.—A revolving White Light is placed on a small rock off Quaco Head, showing twice full and twice dark in a minute. The Light can be seen from any quarter where a vessel can approach. The Light House is painted white and red in horizontal stripes.

Cape Enrage Light, on the point of that name in Westmoreland, nearly opposite Apple River Harbour, N.S. The house is about 120 feet above the tide mark, and is painted white. A plain White Light.

LIGHT HOUSES IN THE BAY OF FUNDY BELONGING TO NOVA-SCOTIA.

Cape Sable Seal Island Light.—The first Light on approaching the Bay of Fundy is on the South Point of Seal Island. This a plain White Light, elevated about eighty feet above high water mark, and may be seen on approaching the Island from any point of the compass. A very dangerous rock, under water, but upon which the sea always breaks, called BLONDE ROCK, lies $3\frac{1}{2}$ miles S. by W. by compass from the Light House. Between this rock and the Island there are some dangers; the ground is rocky throughout, and large vessels, therefore, ought not to attempt passing between them.

Yarmouth Light.—On the W. side of Yarmouth Harbour—A plain revolving Light.

Brier Island Light.—The Light House on Brier Island is situated about half a mile N.E. from the N. W. point thereof. A plain White Light.

Peter's Island Light, at the South entrance of Westport, on the east side of the Bay of Fundy, shows Two WHITE LIGHTS, horizontally placed, (to distinguish it from Brier Island Light) at an elevation of 40 feet above high water mark. This Beacon is intended to lead vessels to Westport, or through Grand Passage, and will be seen on the approach from Seaward and St. Mary's Bay, until shut in by S. W. point of Brier Island, bearing from it S 54 deg. W., and Dartmouth Point on Long Island side, S. 25 deg. E., and on the North side, (coming out of the Bay,) between N. $11\frac{1}{2}$ deg. E. and N. 25 deg. E. When in the Passage, or fair

way through, the Light will be seen all round, and can be passed on either side; but the Eastern Passage is the deepest and widest, and is recommended to strangers. The best anchorage is on the Brier Island or Western side of the Harbour.

Digby Gut Light—is placed on the West side of Digby Gut, from Brier Island North-Eastward. The coast is very bold, and not indented; the Light is, therefore, chiefly intended as a guide into Digby Basin. A White Light.

Black Rock Light, on the South Shore of the Bay of Fundy. Fixed Light.

Horton Bluff Light, in the Basin of Mines, 95 feet above sea level, high water—rise and fall, 40 to 45 feet. The Building is square, painted White; stands 60 feet from the Bluff, and shows a White Light, which may be seen in clear weather over the greatest part of the Basin of Mines, (after passing Capo Blomidon,) and above the Five Islands and up Windsor River, until intercepted by the continuation of the Bluff to the Southward of it.

Apple River Light, on the North side of the entrance to Apple River, in Chignecto or Cumberland Bay. Two fixed Lights horizontal.

Latitude and Longitude of Light Houses belonging to New-Brunswick.

	Lat.			Long.			Var.	
Partridge Island Light House,	45°	14'	20" N.	65°	3'	50" W.	16°	30' W.
Beacon do. (St. John Harbour)	45	15	0	65	3	36	16	30
Point Le Preau Light House	45	3	20	66	27	4	16	30
Head Harbour	44	57	40	66	53	55	16	20
Gannet Rock	44	30	40	66	42	50	16	20
Machias Seal Islands	44	30	3	67	6'	10	16	20
Saint Andrews	45	4	10	67	4	0	16	20
Quaco	45	19	33	65	31	55	16	30
Cape Enrage	45	36	0	64	46	40	16	50

MAGNETIC BEARINGS FROM THE RED IRON BELL BUOY OFF PARTRIDGE ISLAND—OCTOBER, 1852.

Cape Spencer	S. 59° E.
Cape Mispick	S. 62 E.—distance 3.8 miles
Partridge Island Light House	N. 21 E. „ 1.5 „
Sheldon Point	N. 49 W. „ 1.8 „
Large Mahogany Island, S.E. Point,	N. 76 W. „ 2.1 „
Cape Negro, red mark in the bank,	S. 81 W. „ 4.4 „
Cape Split	S. 78 W.

The Buoy is in 7½ fathoms at low water springs—Bell, nineteen feet above water.

DIRECTIONS FOR ENTERING THE HARBOUR OF SAINT JOHN.

Vessels entering the Harbour two hours before low water, or two hours flood, or at low water, in passing on the East side of Partridge Island, should give the Spar Buoy (moored near the rocks off the East end of the Island,) a small berth on the larboard hand; then haul up N.W. by N. until they pass the Red Iron Buoy on the starboard hand, moored on the South-west end of the Foul ground, half-way between the Beacon and the Island lights; then steer for the Beacon light, and give it a small berth on the larboard hand, and N½ W. will take them into the Harbour.

Vessels should not attempt to pass on the west side of the Island, at low water, with any sea running, but in all cases keep the Island close on board.

NOTE.—It would be advisable for small vessels, in going up, if met by reverse wind or tide, and not more than half way from the Beacon light to Sand Point, to drop below the Beacon light and anchor inside of the range of it and the East end of the Island, to avoid a strong current, and to be out of the way of large vessels and Steamboats, passing up and down the Harbour.—They should be careful, also, *always* to anchor near the shore, and *not* in the middle of the channel, to avoid large ships.

SIGNALS

Made at Partridge Island, on the approach of Vessels to the Harbour of Saint John.

- One Ball, close, for one square-rigged vessel.
- One Ball, half-hoisted, for two square-rigged vessels.
- Two Balls, close, for three square-rigged vessels.
- Two Balls, separate, for four square-rigged vessels.
- A Pendant of any colour, for five square-rigged vessels.
- A Pendant under a Ball, for six square-rigged vessels.
- A Pendant over a Ball half-hoisted, for seven square-rigged vessels.
- A Pendant under two Balls, close, for eight square-rigged vessels.
- A Pendant between two Balls, separate for nine square-rigged vessels.
- A Flag of any colour for ten or more vessels.

[The above are hoisted at the East or West Yard-arm, according to the quarter the vessels first appear in ; and when their rig can be made out, the following descriptive colours will be hoisted at the mast head :]

- A Union Jack for a Flag Ship, with or without a squadron.
- “ with a Red Pendant over, for a two-decker.
- “ with a Blue Pendant over, for a Frigate.
- “ with a White ditto, for a small armed vessel.
- A Blue Pendant for a Merchant-ship or Barque.
- A Red ditto. for a Merchant Brig or Brigantine.
- A White and Blue ditto, for a foreign square-rigged vessel.
- A White ditto, without a Ball, for a topsail Schooner or a Sloop.
- A Flag, blue and white horizontally, a neutral fleet.
- A Pendant, white and blue, a neutral Man-of-War.
- A Blue Flag, a neutral Merchant-ship.
- A Red, White and Blue Flag, an enemy's fleet.
- A Red, White, and Blue Pendant, an enemy's Man-of-War.
- A Union Jack, over neutral or enemy's signals, the vessel is detained or a prize.
- A White Flag over any signal, the vessel bears a flag of truce.
- A Red Flag, with a white square, for a Steamboat.
- A Ball at the masthead, the vessel is on shore, or in distress ; should immediate aid be necessary, guns to be fired.

In thick weather a gun will be fired at Partridge Island in answer to each gun heard at sea. There is a Fog-bell on the Island which is rung in foggy weather to warn vessels of their approach to the shore.

When the vessel requires a Pilot, her descriptive Pendant will be shown at the Yard-arm instead of a Ball.

~~~~~

### TIME FOR GOING THROUGH THE FALLS,

NEAR THE CITY OF SAINT JOHN.

The Falls are level, or it is still water, at about three and a half hours on the flood and about two and a half on the ebb, so that they are passable four times in twenty-four hours, about ten or fifteen minutes at each time. No other rule can be given, as much depends on the floods in the river St. John, and the time of high water or full sea, which is often hastened by high Southerly winds. For a few days in the Spring of the year, the height of water in the River St. John renders the passage of the Falls extremely difficult.

*e Harbour*

the quarter  
the following

or a prize.

immediate

o each gun  
gy weather

owns at the

ours on the  
our times in  
rule can be  
ime of high  
For a few  
hn renders

Sor  
Sel  
Su  
St.  
Str

Sk  
Sw  
Sa  
Sl

DA  
Month

|    |   |
|----|---|
| 1  | S |
| 2  | N |
| 3  | T |
| 4  | V |
| 5  | T |
| 6  | F |
| 7  | S |
| 8  | S |
| 9  | N |
| 10 | T |
| 11 | V |
| 12 | T |
| 13 | F |
| 14 | S |
| 15 | S |
| 16 | N |
| 17 | T |
| 18 | V |
| 19 | T |
| 20 | F |
| 21 | S |
| 22 | S |
| 23 | N |
| 24 | T |
| 25 | V |
| 26 | T |
| 27 | F |
| 28 | S |
| 29 | S |
| 30 | N |
| 31 | T |

## PHASES OF THE MOON.

|                |          |              |            |          |
|----------------|----------|--------------|------------|----------|
| First Quarter, | 5th day, | at 11 hours, | 3 minutes, | evening. |
| Full Moon,     | 14th "   | at 4 "       | 27 "       | morning. |
| Last Quarter,  | 21st "   | at 8 "       | 39 "       | evening. |
| New Moon,      | 28th "   | at 0 "       | 28 "       | morning. |

## USES OF ROOTS AND HERBS.—(From the American Farmers' Almanac.)

*Sorrel Seed.*—Good for purifying the blood.

*Self-Heal.*—Good in hemorrhage, diarrhœa, and gargles in sore throat.

*Summer Savory.*—Good in colds and slight febrile attacks.

*St. John's Wort.*—Beneficial in diarrhœa, obstruction of urine, and hysterical comp'ts.

*Strawberry Leaves.*—Employed in sore throats, fevers, swelled gums, and bowel complaints.

*Skull Cap.*—Remarkably efficacious in Saint Vitus' dance, convulsions and lockjaw.

*Sweet Flagroot.*—Excellent in flatulence, cholice, and wind on the stomach.

*Sarsaparilla.*—An excellent remedy in all scrofulous, venereal and eruptive diseases.

*Slippery Elm.*—Excellent in urinary and bowel complaints, scurvy, and inveterate eruptions; also, as a diet in fevers, and externally in poultices.

| DAY OF<br>Month | Week  | CALENDAR, &c.                       | SUN'S                |    | Eq.                       |                 | SUN            |                | Moon    |       | Moon's<br>Place. | High<br>Water<br>h. m. |
|-----------------|-------|-------------------------------------|----------------------|----|---------------------------|-----------------|----------------|----------------|---------|-------|------------------|------------------------|
|                 |       |                                     | Decl.<br>South.<br>° | '  | Time.<br>☉ slo.<br>mi. s. | Rises.<br>h. m. | Sets.<br>h. m. | Sets.<br>h. m. | h. m.   |       |                  |                        |
| 1               | SUN.  | Circumcision. ☽ in perigee.         | 23                   | 1  | 3 51                      | 7 46            | 4 22           | 7 39           | knees   | 0 10  |                  |                        |
| 2               | Mon.  | ♀ near Moon. <i>Clear and</i>       | 22                   | 56 | 4 19                      | 7 45            | 4 23           | 8 54           | knees   | 1 1   |                  |                        |
| 3               | Tues. | Venus south, 3h. 14m. eve.          | 22                   | 50 | 4 47                      | 7 45            | 4 24           | 10 4           | legs    | 1 50  |                  |                        |
| 4               | Wed.  | Earthquake in Canada, 1663.         | 22                   | 44 | 5 15                      | 7 45            | 4 25           | 11 11          | legs    | 2 40  |                  |                        |
| 5               | Thur. | ♂ rises, 9h. 40m. <i>cold.</i>      | 22                   | 37 | 5 41                      | 7 45            | 4 26           | Morn.          | feet    | 3 26  |                  |                        |
| 6               | Frid. | Epiphany. 7* so. 7h. 55m.           | 22                   | 30 | 6 8                       | 7 45            | 4 27           | 0 16           | feet    | 4 13  |                  |                        |
| 7               | Sat.  | <i>Stormy.</i>                      | 22                   | 23 | 6 34                      | 7 44            | 4 29           | 1 18           | head    | 5 3   |                  |                        |
| 8               | SUN.  | 1st Sunday after Epiph. Galileo     | 22                   | 15 | 7 0                       | 7 44            | 4 30           | 2 20           | head    | 6 1   |                  |                        |
| 9               | Mon.  | [died, 1642.]                       | 22                   | 7  | 7 25                      | 7 44            | 4 31           | 3 22           | head    | 7 4   |                  |                        |
| 10              | Tues. | Venus so., 3h. 7m. ev.              | 21                   | 58 | 7 50                      | 7 43            | 4 32           | 4 23           | neck    | 8 10  |                  |                        |
| 11              | Wed.  | ☽ in apogee. <i>with snow.</i>      | 21                   | 49 | 8 14                      | 7 43            | 4 33           | 5 24           | neck    | 9 16  |                  |                        |
| 12              | Thur. | Moon farthest north.                | 21                   | 39 | 8 37                      | 7 43            | 4 34           | 6 20           | arms    | 10 10 |                  |                        |
| 13              | Frid. | ♂ rises, 9h. 8m. <i>Fine.</i>       | 21                   | 29 | 9 0                       | 7 42            | 4 36           | Rises.         | arms    | 10 53 |                  |                        |
| 14              | Sat.  | Great fire in St. John, 1837.       | 21                   | 19 | 9 22                      | 7 42            | 4 37           | 5 3            | arms    | 11 33 |                  |                        |
| 15              | SUN.  | 2d Sunday after Epiphany.           | 21                   | 8  | 9 44                      | 7 41            | 4 38           | 6 7            | breast  | ev. 1 |                  |                        |
| 16              | Mon.  | Mars south 3h. 18m. morn.           | 20                   | 57 | 10 5                      | 7 41            | 4 39           | 7 12           | breast  | 0 44  |                  |                        |
| 17              | Tues. | <i>Changeable.</i>                  | 20                   | 45 | 10 25                     | 7 40            | 4 41           | 8 16           | heart   | 1 20  |                  |                        |
| 18              | Wed.  | Franklin born, 1706.                | 20                   | 33 | 10 45                     | 7 39            | 4 42           | 9 22           | heart   | 1 54  |                  |                        |
| 19              | Thur. | Venus south, 2h. 53m. ev.           | 20                   | 20 | 11 3                      | 7 38            | 4 44           | 10 27          | bowels  | 2 28  |                  |                        |
| 20              | Frid. | Howard died, 1790. <i>Cold.</i>     | 20                   | 7  | 11 21                     | 7 37            | 4 45           | 11 34          | bowels  | 3 6   |                  |                        |
| 21              | Sat.  | Mars south, 3h. 1m. morn.           | 19                   | 54 | 11 38                     | 7 37            | 4 47           | Morn.          | bowels  | 3 47  |                  |                        |
| 22              | SUN.  | 3d Sunday after Epiphany.           | 19                   | 41 | 11 55                     | 7 35            | 4 48           | 0 43           | reins   | 4 22  |                  |                        |
| 23              | Mon.  | W. Pitt died, 1806.                 | 19                   | 27 | 12 10                     | 7 34            | 4 50           | 1 57           | reins   | 5 25  |                  |                        |
| 24              | Tues. | ♀ greatest brilliancy. <i>A</i>     | 19                   | 13 | 12 25                     | 7 33            | 4 52           | 3 12           | secrets | 6 34  |                  |                        |
| 25              | Wed.  | Conversion of St. Paul. <i>norm</i> | 18                   | 58 | 12 39                     | 7 32            | 4 53           | 4 29           | secrets | 7 47  |                  |                        |
| 26              | Thur. | ☽ perig. and lowest. Fran. Jef-     | 18                   | 43 | 12 52                     | 7 31            | 4 55           | 5 40           | thighs  | 9 7   |                  |                        |
| 27              | Frid. | Mozart b'n, 1756, [frey'd, 1850.]   | 18                   | 28 | 13 4                      | 7 30            | 4 56           | 6 43           | thighs  | 10 14 |                  |                        |
| 28              | Sat.  | Sir F. Drake d. 1596. <i>maybe</i>  | 18                   | 12 | 13 16                     | 7 29            | 4 57           | Sets.          | knees   | 11 12 |                  |                        |
| 29              | SUN.  | 4th Sunday after Epiphany.          | 17                   | 56 | 13 27                     | 7 28            | 4 59           | 6 26           | knees   | Morn. |                  |                        |
| 30              | Mon.  | Venus near Moon. <i>expected.</i>   | 17                   | 40 | 13 36                     | 7 27            | 5 0            | 7 42           | legs    | 0 5   |                  |                        |
| 31              | Tues. | Cape Horn doubled, 1516.            | 17                   | 23 | 13 45                     | 7 26            | 5 2            | 8 52           | legs    | 0 59  |                  |                        |

## PHASES OF THE MOON:

|                |          |             |             |          |
|----------------|----------|-------------|-------------|----------|
| First Quarter, | 4th day, | at 5 hours, | 53 minutes, | evening. |
| Full Moon,     | 12th "   | at 10 "     | 13 "        | evening. |
| Last Quarter,  | 20th "   | at 6 "      | 0 "         | morning. |
| New Moon,      | 26th "   | at 11 "     | 55 "        | evening. |

- Shepherd's Purse.*—Good for relax, overflowing of the menses, and bloody piles.  
*Sassafras.*—Very good in eruptive diseases and rheumatic complaints.  
*Skunk Cabbage.*—Good for bleeding at the lungs, coughs, asthma and obstructed menses.  
*Tansy.*—Good to promote menstruation, to expel worms and remove obstructions.  
*Tormentil.*—Good for diarrhoea, hemorrhage, and fluor albus.  
*Valerian.*—Good in all cases of nervous, hysteric, and spasmodic affections.  
*Vervain.*—Good in intermittent, scrofulous and gravel complaints.  
*Germander.*—Excellent in all inflammatory diseases.  
*Wild Mint.*—Used in diarrhoea to strengthen the stomach, and promote the menses.  
*White Pond Lily Root.*—Used in scrofulous tumours, canker, gleet and whites.  
*Guaiacum.*—Strengthens the stomach and purges an impure state of blood.  
*Hyssop.*—Used in humoral asthma, coughs and dyscesses of the chest.  
*Cinnamon.*—Used in sickness of the stomach, &c.  
*Wormwood.*—Promotes the appetite and aids digestion, and is good in dyspepsia and intermittents.

| DAY OF<br>Month | Week  | CALENDAR, &c.                           | SUN'S           |    | Eq.             |       | SUN    |       | Moon  |                 | High<br>Water |        |        |        |
|-----------------|-------|-----------------------------------------|-----------------|----|-----------------|-------|--------|-------|-------|-----------------|---------------|--------|--------|--------|
|                 |       |                                         | Decl.<br>South. | '  | Time.<br>☉ slo. | m. s. | Rises. | Sets. | Sets. | Moons<br>Place. |               | h. m.  |        |        |
| 1               | Wed.  | ☽ on equator (2d). <i>Blustering</i>    | 17              | 6  | 13              | 54    | 7      | 25    | 5     | 3               | 10            | 0      | feet   | 1 26   |
| 2               | Thur. | Par. V. Mary. Candlemas day.            | 16              | 49 | 14              | 17    | 24     | 5     | 4     | 11              | 5             | feet   | 2 18   |        |
| 3               | Frid. | Venus south 2h 12m. eve.                | 16              | 31 | 14              | 8     | 7      | 23    | 5     | 5               | Morn.         | head   | 2 58   |        |
| 4               | Sat.  | ☽ near ☽ ♀ stat. <i>and cold.</i>       | 16              | 13 | 14              | 14    | 7      | 22    | 5     | 6               | 0             | 10     | head   | 3 38   |
| 5               | SUN.  | 5th Sunday after Epiphany. Sir          | 15              | 55 | 14              | 19    | 7      | 21    | 5     | 7               | 1             | 11     | head   | 4 17   |
| 6               | Mon.  | [R. Peel born, 1788.]                   | 15              | 37 | 14              | 23    | 7      | 20    | 5     | 8               | 2             | 14     | neck   | 4 59   |
| 7               | Tues. | ☽ in apogee. <i>Perhaps rain.</i>       | 15              | 18 | 14              | 26    | 7      | 19    | 5     | 10              | 3             | 15     | neck   | 5 53   |
| 8               | Wed.  | Priestley died, 1834.                   | 14              | 59 | 14              | 29    | 7      | 18    | 5     | 11              | 4             | 14     | arms   | 7 8    |
| 9               | Thur. | ☽ highest. <i>Clear and fine</i>        | 14              | 40 | 14              | 31    | 7      | 17    | 5     | 12              | 5             | 11     | arms   | 8 27   |
| 10              | Frid. | Q. Vic. & Pr. Alb. married, 1840.       | 14              | 21 | 14              | 32    | 7      | 15    | 5     | 14              | 5             | 55     | arms   | 9 42   |
| 11              | Sat.  | ♀ south 1h. 38m. eve. <i>for the</i>    | 14              | 1  | 14              | 32    | 7      | 14    | 5     | 15              | 6             | 37     | breast | 10 34  |
| 12              | SUN.  | Septuagesima Sunday. <i>season.</i>     | 13              | 42 | 14              | 32    | 7      | 13    | 5     | 17              | Rises         | breast | 11 17  |        |
| 13              | Mon.  | English revolution, 1688.               | 13              | 22 | 14              | 31    | 7      | 11    | 5     | 18              | 6             | 8      | heart  | 11 54  |
| 14              | Tues. | Valentine. Bat. St. Vincent, '97.       | 13              | 1  | 14              | 29    | 7      | 10    | 5     | 20              | 7             | 13     | heart  | ev. 31 |
| 15              | Wed.  | Capt. Cook killed, 1799.                | 12              | 41 | 14              | 26    | 7      | 9     | 5     | 21              | 8             | 20     | heart  | 1 3    |
| 16              | Thur. | Nat. debt commenced, 1500.              | 12              | 20 | 14              | 23    | 7      | 7     | 5     | 23              | 9             | 27     | bowels | 1 35   |
| 17              | Frid. | ☽ in aph. 16th. <i>Falling weather.</i> | 11              | 59 | 14              | 18    | 7      | 6     | 5     | 24              | 10            | 36     | bowels | 2 3    |
| 18              | Sat.  | ☉ enters ♍. Luther died, 1546.          | 11              | 38 | 14              | 14    | 7      | 4     | 5     | 26              | 11            | 47     | reins  | 2 48   |
| 19              | SUN.  | Sexagesima Sunday. Galileo              | 11              | 17 | 14              | 8     | 7      | 3     | 5     | 27              | Morn.         | reins  | 3 21   |        |
| 20              | Mon.  | <i>Snow storms</i> [born, 1564.]        | 10              | 55 | 14              | 2     | 7      | 1     | 5     | 29              | 1             | 0      | sec'ts | 4 2    |
| 21              | Tues. | ♀ so. 0 41 eve. <i>about</i>            | 10              | 33 | 13              | 55    | 6      | 59    | 5     | 31              | 2             | 14     | sec'ts | 4 50   |
| 22              | Wed.  | Washington born, 1732.                  | 10              | 12 | 13              | 47    | 6      | 58    | 5     | 32              | 3             | 26     | thighs | 5 57   |
| 23              | Thur. | ☽ in apogee. <i>this time.</i>          | 9               | 50 | 13              | 39    | 6      | 56    | 5     | 34              | 4             | 31     | thighs | 7 25   |
| 24              | Frid. | St. Matthias.                           | 9               | 28 | 13              | 30    | 6      | 54    | 5     | 35              | 5             | 26     | knees  | 9 0    |
| 25              | Sat.  | Napoleon escaped fr. Elba, 1815.        | 9               | 5  | 13              | 20    | 6      | 53    | 5     | 37              | 6             | 11     | knees  | 10 11  |
| 26              | SUN.  | Quinquagesima Sunday.                   | 8               | 43 | 13              | 10    | 6      | 51    | 5     | 38              | Sets.         | legs   | 11 8   |        |
| 27              | Mon.  | Gt. fire in King's Square, 1849.        | 8               | 21 | 13              | 0     | 6      | 50    | 5     | 39              | 6             | 29     | legs   | 11 54  |
| 28              | Tues. | Shrove Tuesday.                         | 7               | 58 | 12              | 48    | 6      | 49    | 5     | 40              | 7             | 40     | legs   | Morn.  |

y piles.

l obstructed

ctions.

ms.

ne menses.

lites.

pepsia and

| on's<br>ace. | High<br>Water<br>h. m. |
|--------------|------------------------|
| t            | 1 26                   |
| t            | 2 18                   |
| d            | 2 58                   |
| d            | 3 38                   |
| d            | 4 17                   |
| k            | 4 59                   |
| k            | 5 53                   |
| s            | 7 8                    |
| s            | 8 27                   |
| s            | 9 42                   |
| st           | 10 34                  |
| st           | 11 17                  |
| rt           | 11 54                  |
| rt           | ev. 31                 |
| rt           | 1 3                    |
| els          | 1 35                   |
| els          | 2 8                    |
| s            | 2 48                   |
| s            | 3 21                   |
| ts           | 4 2                    |
| ts           | 4 50                   |
| ts           | 5 57                   |
| ts           | 7 25                   |
| es           | 9 0                    |
| es           | 10 11                  |
|              | 11 8                   |
|              | 11 54                  |
|              | Morn.                  |

Wood  
Jun  
Lad  
Lobe  
Liqu  
Mar

Mou  
Mea  
Myr  
Mug  
Mou  
Fen

DAY

Month

|    |   |
|----|---|
| 1  | W |
| 2  | T |
| 3  | F |
| 4  | S |
| 5  | S |
| 6  | M |
| 7  | T |
| 8  | W |
| 9  | T |
| 10 | F |
| 11 | S |
| 12 | S |
| 13 | M |
| 14 | T |
| 15 | V |
| 16 | T |
| 17 | F |
| 18 | S |
| 19 | S |
| 20 | M |
| 21 | T |
| 22 | V |
| 23 | T |
| 24 | F |
| 25 | S |
| 26 | S |
| 27 | M |
| 28 | T |
| 29 | V |
| 30 | T |
| 31 | F |

25 m. m. p. m.



## PHASES OF THE MOON.

|                |          |                         |          |
|----------------|----------|-------------------------|----------|
| First Quarter, | 6th day, | at 2 hours, 25 minutes, | evening. |
| Full Moon,     | 14th "   | at 1 " 9 "              | evening. |
| Last Quarter,  | 21st "   | at 1 " 18 "             | evening. |
| New Moon       | 28th "   | at 0 " 7 "              | evening. |

*Wood Betony.*—Good for headaches, hysterical and nervous affections.

*Juniper Berries.*—Excellent in dropsy, and all obstructions of the urine.

*Ladies' Mantle.*—Good for overflowing of the menses, bloody flux, &c.

*Lobelia.*—Used in asthma, consumption and spasms, and as an emetic is very valuable.

*Liquorice Root.*—An excellent medicine in coughs, hoarseness and asthma.

*Marshmallows.*—Good in asthma, coughs, dysentery, piles and affections of the kidneys.

*Mountain Flux.*—Good in constipation of the bowels.

*Meadow Sweet.*—Excellent in stranguary and all dropsical affections.

*Myrrh Gum.*—Excellent in female complaints, old ulcers, fevers, canker and gangrene.

*Mugwort.*—Good to promote perspiration, urine and the menses.

*Mouse-ear.*—Good for colds, coughs and obstructions.

*Fennel Seed.*—A good aromatic, useful in bitters and a variety of compounds.

| DAY OF<br>Month | Week  | CALENDAR, &c.                     | SUN'S           | Eq.             | SUN    |       |        | MOON   | Moon's<br>Place. | High<br>Water<br>h. m. |
|-----------------|-------|-----------------------------------|-----------------|-----------------|--------|-------|--------|--------|------------------|------------------------|
|                 |       |                                   | Decl.<br>South. | Time.<br>☉ slo. | Rises. | Sets. | Sets.  | Sets.  |                  |                        |
|                 |       |                                   | ° ' "           | m. a.           | h. m.  | h. m. | h. m.  |        |                  |                        |
| 1               | Wed.  | Ash Wednesday. St. David.         | 7 35            | 12 37           | 6 45   | 5 42  | 8 47   | feet   | 0 33             |                        |
| 2               | Thur. | Wesley died, 1791. <i>Change-</i> | 7 12            | 12 24           | 6 43   | 5 43  | 9 53   | feet   | 1 16             |                        |
| 3               | Frid. | <i>able, and mild.</i>            | 6 49            | 12 12           | 6 41   | 5 44  | 10 58  | head   | 1 52             |                        |
| 4               | Sat.  | First U. S. Congress, 1789.       | 6 26            | 11 58           | 6 39   | 5 46  | Morn.  | head   | 2 25             |                        |
| 5               | SUN.  | 1st Sunday in Lent.               | 6 3             | 11 45           | 6 37   | 5 47  | 0 1    | neck   | 2 59             |                        |
| 6               | Mon.  | ☉ gr. elongation East. [es. 1804  | 5 40            | 11 31           | 6 35   | 5 48  | 1 4    | neck   | 3 33             |                        |
| 7               | Tues. | ☽ in apogee. Br. & For. Bib. S.   | 5 17            | 11 16           | 6 33   | 5 50  | 2 4    | neck   | 4 11             |                        |
| 8               | Wed.  | Ember Day. ☽ farthest North.      | 4 54            | 11 2            | 6 31   | 5 51  | 3 11   | arms   | 4 55             |                        |
| 9               | Thur. | <i>Cold winds.</i>                | 4 30            | 10 46           | 6 29   | 5 52  | 3 50   | arms   | 6 7              |                        |
| 10              | Frid. | Botany Bay discov., 1787.         | 4 7             | 10 31           | 6 27   | 5 53  | 4 34   | breast | 7 36             |                        |
| 11              | Sat.  | ☽ south 10 54 m.                  | 3 43            | 10 15           | 6 25   | 5 55  | 5 12   | breast | 9 2              |                        |
| 12              | SUN.  | 2d Sunday in Lent.                | 3 20            | 9 59            | 6 23   | 5 56  | 5 44   | breast | 10 9             |                        |
| 13              | Mon.  | ☽ stationary. <i>Snow or</i>      | 2 56            | 9 43            | 6 21   | 5 58  | 6 11   | heart  | 10 53            |                        |
| 14              | Tues. | ☽ visible, even. <i>rain.</i>     | 2 32            | 9 26            | 6 19   | 5 59  | Rises. | heart  | 11 31            |                        |
| 15              | Wed.  | Lord Cornwallis' victory, 1792.   | 2 9             | 9 9             | 6 17   | 6 1   | 7 16   | bowels | ev. 4            |                        |
| 16              | Thur. | Martinique taken, 1794.           | 1 45            | 8 52            | 6 15   | 6 2   | 8 26   | bowels | 0 36             |                        |
| 17              | Frid. | St. Patrick. <i>Fair and</i>      | 1 21            | 8 34            | 6 14   | 6 4   | 9 38   | reins  | 1 9              |                        |
| 18              | Sat.  | Sterne died, 1768. <i>fine.</i>   | 0 58            | 8 17            | 6 12   | 6 5   | 10 51  | reins  | 1 44             |                        |
| 19              | SUN.  | 3d Sun in Lent. ☽ stat.           | 0 34            | 7 59            | 6 10   | 6 6   | Morn.  | sec'ts | 2 18             |                        |
| 20              | Mon.  | ☉ enters Picces. <i>Falling</i>   | S. 10           | 7 41            | 6 8    | 6 7   | 0 5    | sec'ts | 2 56             |                        |
| 21              | Tues. | ☽ in perigee.                     | N. 13           | 7 23            | 6 6    | 6 9   | 1 18   | thighs | 3 38             |                        |
| 22              | Wed.  | ☽ farthest south. <i>weather.</i> | 0 37            | 7 4             | 6 4    | 6 10  | 2 24   | thighs | 4 30             |                        |
| 23              | Thur. | Treaty of Vienna, 1815.           | 1 1             | 6 46            | 6 2    | 6 12  | 3 23   | thighs | 5 43             |                        |
| 24              | Frid. | ☽ south 10 1 m.                   | 1 24            | 6 27            | 6 1    | 6 13  | 4 9    | knees  | 6 20             |                        |
| 25              | Sat.  | Lady Day. ☽ near ☽                | 1 48            | 6 9             | 5 59   | 6 14  | 4 46   | knees  | 8 57             |                        |
| 26              | SUN.  | 4th Sund. in Lent. Bank of Eng.   | 2 11            | 5 50            | 5 57   | 6 16  | 5 17   | legs   | 10 6             |                        |
| 27              | Mon.  | [land incor. 1694.                | 2 35            | 5 32            | 5 55   | 6 17  | 5 44   | legs   | 10 56            |                        |
| 28              | Tues. | Canada ceded to France, 1632.     | 2 58            | 5 13            | 5 53   | 6 18  | Sets.  | feet   | 11 38            |                        |
| 29              | Wed.  | <i>Boisterous.</i>                | 3 22            | 4 54            | 5 51   | 6 19  | 7 36   | feet   | Morn.            |                        |
| 30              | Thur. | Treaty of Utrecht, 1713.          | 3 45            | 4 26            | 5 49   | 6 21  | 8 41   | head   | 0 14             |                        |
| 31              | Frid. | Beethoven died, 1827.             | 4 8             | 4 17            | 5 47   | 6 22  | 9 46   | head   | 0 48             |                        |



PHASES OF THE MOON.

|                         |                          |          |
|-------------------------|--------------------------|----------|
| First Quarter, 5th day, | at 10 hours, 38 minutes, | morning. |
| Full Moon, 13th "       | at 1 " 13 "              | morning. |
| Last Quarter, 19th "    | at 7 " 30 "              | evening. |
| New Moon, 27th "        | at 1 " 30 "              | morning. |

- Tumitory.*—Good for cutaneous eruptions.  
*Ginger.*—Used in dyspepsia, flatulency, tonic compounds, &c.  
*Groundsell.*—Good internally as a gentle emetic for ulcers.  
*Geutian.*—Good in dyspepsia, liver complaints and debility.  
*Hoarhound.*—Beneficial in asthma, coughs, jaundice and obstructions.  
*Horseradish.*—Beneficial in chronic rheumatism, asthma, debility and cramps.  
*Butternut.*—In cordial or extract, a good aperient, and a gentle cathartic for worms.  
*Bayberry.*—Good in dysentery and all excessive evacuation; excellent for canker.  
*Burdock Root.*—Used for diseases of the kidneys and obstructions.  
*Barberry Bark.*—Good for affections of the liver, jaundice, fever and dysentery.  
*Black Hoarhound.*—Good to promote the menses; excellent in nervous diseases.  
*Bagbean.*—Good to strengthen the stomach, useful in scurvy, herpetic diseases and rheumatism.  
*Cayenne.*—Excellent in fevers, cholera, palsy, dyspepsia, colds, &c.

| DAY OF<br>Month | Week  | CALENDAR, &c.                                            | SUN'S           |        | Eq. of        |       | SUN             |                | Moon            |       | Moon's<br>Place. | High<br>Water<br>h. m. |        |       |    |
|-----------------|-------|----------------------------------------------------------|-----------------|--------|---------------|-------|-----------------|----------------|-----------------|-------|------------------|------------------------|--------|-------|----|
|                 |       |                                                          | Decl.<br>North. | North. | Time.<br>slo. | m. s. | Rises.<br>n. m. | Sets.<br>h. m. | Rises.<br>h. m. | h. m. |                  |                        |        |       |    |
| 1               | Sat.  | ☽ near ♃. <i>Rain</i>                                    | 4               | 32     | 3             | 59    | 5               | 45             | 6               | 23    | 10               | 50                     | head   | 1     | 24 |
| 2               | SUN.  | 5th Sunday in Lent. Batt. Co-<br>penhagen, 1801.         | 4               | 55     | 3             | 41    | 5               | 43             | 6               | 24    | 11               | 53                     | neck   | 1     | 54 |
| 3               | Mon.  |                                                          | 5               | 18     | 3             | 23    | 5               | 41             | 6               | 26    | Morn.            |                        | neck   | 2     | 25 |
| 4               | Tues. | St. Ambrose. ☽ highest & apo.<br><i>about this time.</i> | 5               | 41     | 3             | 5     | 5               | 39             | 6               | 27    | 50               |                        | arms   | 2     | 58 |
| 5               | Wed.  |                                                          | 6               | 3      | 2             | 47    | 5               | 37             | 6               | 28    | 1                | 43                     | arms   | 3     | 55 |
| 6               | Thur. | Napoleon sent to Elba, 1814.                             | 6               | 26     | 2             | 30    | 5               | 35             | 6               | 29    | 2                | 30                     | arms   | 4     | 19 |
| 7               | Frid. | Raphael born, 1483. <i>Frequent</i>                      | 6               | 49     | 2             | 12    | 5               | 33             | 6               | 31    | 3                | 10                     | breast | 5     | 22 |
| 8               | Sat.  | Hudson's Bay Comp. estab. 1692.                          | 7               | 11     | 1             | 55    | 5               | 31             | 6               | 32    | 3                | 48                     | breast | 6     | 53 |
| 9               | SUN.  | 6th Sun. in Lent—Palm Sunday.                            | 7               | 34     | 1             | 38    | 5               | 29             | 6               | 33    | 4                | 9                      | heart  | 8     | 21 |
| 10              | Mon.  | ♄ stat'ry. <i>changes</i>                                | 7               | 56     | 1             | 22    | 5               | 27             | 6               | 34    | 4                | 37                     | heart  | 9     | 30 |
| 11              | Tues. | Canning born, 1770. <i>looked for</i>                    | 8               | 18     | 1             | 5     | 5               | 26             | 6               | 36    | 5                | 2                      | bowels | 10    | 16 |
| 12              | Wed.  | ♃ south, 8h. 38m. eve                                    | 8               | 40     | 0             | 49    | 5               | 24             | 6               | 37    | Rises.           |                        | bowels | 10    | 55 |
| 13              | Thur. | Catholic Emancipation, 1829.                             | 9               | 2      | 0             | 34    | 5               | 22             | 6               | 38    | 7                | 19                     | bowels | 11    | 30 |
| 14              | Frid. | Good Friday. <i>about this time.</i>                     | 9               | 24     | 0             | 18    | 5               | 21             | 6               | 39    | 8                | 35                     | reins  | ev.   | 5  |
| 15              | Sat.  | ☉ and clock agree.                                       | 9               | 45     | 0             | 3     | 5               | 19             | 6               | 41    | 9                | 33                     | reins  |       | 39 |
| 16              | SUN.  | Easter Sunday. <i>Warm</i>                               | 10              | 6      | 0             | 12    | 5               | 17             | 6               | 42    | 11               | 8                      | bowels | 1     | 16 |
| 17              | Mon.  | Easter Monday. Franklin d. 1790                          | 10              | 28     | 0             | 26    | 5               | 15             | 6               | 43    | Morn.            |                        | bowels | 1     | 56 |
| 18              | Tues. | ☽ farthest south. <i>rains,</i>                          | 10              | 49     | 0             | 40    | 5               | 14             | 6               | 44    | 18               |                        | thighs | 2     | 37 |
| 19              | Wed.  | ☽ near ♃.                                                | 11              | 9      | 0             | 54    | 5               | 13             | 6               | 45    | 1                | 20                     | thighs | 3     | 28 |
| 20              | Thur. | ☉ enters ♋. <i>and pleasant</i>                          | 11              | 30     | 1             | 7     | 5               | 11             | 6               | 47    | 2                | 10                     | knees  | 4     | 27 |
| 21              | Frid. | ♀ south 9h, 11m. morn                                    | 11              | 51     | 1             | 20    | 5               | 9              | 6               | 48    | 2                | 49                     | knees  | 5     | 45 |
| 22              | Sat.  | <i>weather.</i> [☽ near Venus.                           | 12              | 11     | 1             | 32    | 5               | 8              | 6               | 49    | 3                | 21                     | legs   | 6     | 27 |
| 23              | SUN.  | 1st Sun. aft. Easter. St. George.                        | 12              | 31     | 1             | 44    | 5               | 6              | 6               | 51    | 3                | 48                     | legs   | 8     | 46 |
| 24              | Mon.  | ☽ on equator. [burnt, 1849                               | 12              | 51     | 1             | 56    | 5               | 4              | 6               | 52    | 4                | 11                     | feet   | 9     | 46 |
| 25              | Tues. | St. Mark. Can. Par. Houses                               | 13              | 10     | 2             | 7     | 5               | 3              | 6               | 53    | 4                | 34                     | feet   | 10    | 31 |
| 26              | Wed.  | ♃ south 7 52 ev.                                         | 13              | 30     | 2             | 17    | 5               | 1              | 6               | 54    | 5                | 36                     | feet   | 11    | 11 |
| 27              | Thur. | ☽ near ♃.                                                | 13              | 49     | 2             | 28    | 4               | 59             | 6               | 56    | 7                | 33                     | head   | 11    | 45 |
| 28              | Frid. | <i>Expect a change.</i>                                  | 14              | 8      | 2             | 37    | 4               | 58             | 6               | 57    | 8                | 36                     | head   | Morn. |    |
| 29              | Sat.  | War with France, 1803.                                   | 14              | 27     | 2             | 46    | 4               | 56             | 6               | 58    | 9                | 40                     | neck   |       | 20 |
| 30              | SUN.  | 2d Sunday after Easter.                                  | 14              | 45     | 2             | 55    | 4               | 55             | 6               | 59    | 10               | 41                     | neck   |       | 35 |

ing.  
ing.  
ng.  
ing.

mpa.  
for worms.  
or canker.

rsentery.  
diseases.  
diseases and

| moon's<br>Place. | High<br>Water<br>h. m. |
|------------------|------------------------|
| lead             | 1 21                   |
| eck              | 1 54                   |
| eck              | 2 25                   |
| rms              | 2 58                   |
| rms              | 3 55                   |
| rms              | 4 19                   |
| east             | 5 22                   |
| east             | 6 53                   |
| art              | 8 21                   |
| art              | 9 30                   |
| wels             | 10 16                  |
| wels             | 10 56                  |
| wels             | 11 30                  |
| ins              | ev. 5                  |
| ins              | 39                     |
| wels             | 1 16                   |
| wels             | 1 56                   |
| ghs              | 2 37                   |
| ghs              | 3 28                   |
| acs              | 4 27                   |
| acs              | 5 45                   |
| s                | 6 29                   |
| s                | 8 46                   |
| t                | 9 46                   |
| t                | 10 31                  |
| t                | 11 11                  |
| d                | 11 45                  |
| d                | Morn.                  |
| k                | 20                     |
| k                | 35                     |

Gran  
Cinq

Fum

Wed

Daist  
Figw

Rosen

20<sup>th</sup> set Turkey

| Month | DAY | Week |
|-------|-----|------|
| 1     | Mo  |      |
| 2     | Tu  |      |
| 3     | W   |      |
| 4     | Th  |      |
| 5     | Fri |      |
| 6     | Sat |      |
| 7     | Su  |      |
| 8     | Mo  |      |
| 9     | Tu  |      |
| 10    | W   |      |
| 11    | Th  |      |
| 12    | Fri |      |
| 13    | Sat |      |
| 14    | Su  |      |
| 15    | Mo  |      |
| 16    | Tu  |      |
| 17    | W   |      |
| 18    | Th  |      |
| 19    | Fri |      |
| 20    | Sat |      |
| 21    | Su  |      |
| 22    | Mo  |      |
| 23    | Tu  |      |
| 24    | W   |      |
| 25    | Th  |      |
| 26    | Fri |      |
| 27    | Sat |      |
| 28    | Su  |      |
| 29    | Mo  |      |
| 30    | Tu  |      |
| 31    | W   |      |

## PHASES OF THE MOON.

|                                                          |
|----------------------------------------------------------|
| First Quarter, 5th day, at 4 hours, 46 minutes, morning. |
| Full Moon, 12th " at 10 " 52 " morning.                  |
| Last Quarter, 19th " at 1 " 48 " morning.                |
| New Moon 26th " at 4 " 3 " evening.                      |

*Crane's-bill.*—An excellent remedy for diarrhœa, hemorrhage and fluor albus.  
*Cinque-foil, or five-leaved grass.*—Root, excellent in relax, flux, &c. ; leaves good in typhus fever.

*Fumitory.*—Excellent in scabbed head, scurvy, ringworm, and all impurities of the blood.

*Wedge Hyssop.*—May be employed in the absence of senna, or mountain flax, and used like these with ginger, cinnamon or cloves for opening the bowels and purging off foul humors, &c. It is also good in intermittent fever and ague.

*Daisy Roots and Flowers.*—Good in coughs, asthma and dropsy.

*Figwort.*—Good to purify the blood ; the roots are most excellent made into an ointment for the piles.

*Rosemary.*—Most excellent in all nervous diseases, headache and trembling of the limbs ; may be used with advantage in slow or nervous fever in the form of tea.

| DAY OF<br>Month | Week  | CALENDAR, &c.                           | SUN'S<br>Decl.<br>North.<br>° ' " | Eq. of<br>Time. |      | SUN    |        | Moon   |       | Moon's<br>Place. | High<br>Water<br>h. m. |
|-----------------|-------|-----------------------------------------|-----------------------------------|-----------------|------|--------|--------|--------|-------|------------------|------------------------|
|                 |       |                                         |                                   | ⊙               | ⊙    | Rises. | Sets.  | Rises. | Sets. |                  |                        |
|                 |       |                                         |                                   | m.              | s.   | h.     | m.     | h.     | m.    |                  |                        |
| 1               | Mon.  | St. Phil. & Jas.--Crystal Pal. op.      | 15 4                              | 3 3             | 4 54 | 7 1    | 11 36  | arma   |       | 1 24             |                        |
| 2               | Tues. | ☽ in apogee and highest. ['51.          | 15 22                             | 3 10            | 4 52 | 7 2    | Morn.  | arma   |       | 1 57             |                        |
| 3               | Wed.  | Inv. of the Cross. <i>Fine and</i>      | 15 39                             | 3 17            | 4 51 | 7 3    | 25     | arms   |       | 2 32             |                        |
| 4               | Thur. | Siege of Quebec raised, 1776.           | 15 57                             | 3 24            | 4 49 | 7 4    | 1 8    | breast |       | 3 10             |                        |
| 5               | Frid. | Napoleon died, 1821. <i>pleasant.</i>   | 16 14                             | 3 29            | 4 48 | 7 6    | 1 42   | breast |       | 3 55             |                        |
| 6               | Sat.  | ☽ near ♀. [tak. by Eng. 1655.           | 16 31                             | 3 35            | 4 47 | 7 7    | 2 13   | heart  |       | 4 49             |                        |
| 7               | SUN.  | 3d Sund. after Easter. Jamaica          | 16 48                             | 3 39            | 4 45 | 7 8    | 2 38   | heart  |       | 6 11             |                        |
| 8               | Mon.  | (9th) ☽ on equator. <i>Cloudy</i>       | 17 4                              | 3 43            | 4 44 | 7 9    | 3 3    | heart  |       | 7 30             |                        |
| 9               | Tues. | ♀ gr. elong. west.                      | 17 21                             | 3 47            | 4 43 | 7 10   | 3 26   | belly  |       | 8 40             |                        |
| 10              | Wed.  | Battle of Lodi, 1796. <i>with rain.</i> | 17 36                             | 3 49            | 4 42 | 7 12   | 3 49   | belly  |       | 9 32             |                        |
| 11              | Thur. | Lord Chatham died, 1778.                | 17 52                             | 3 52            | 4 40 | 7 13   | 4 14   | reins  |       | 10 12            |                        |
| 12              | Frid. | ☽ very dim. <i>Variable,</i>            | 18 7                              | 3 53            | 4 39 | 7 14   | Rises. | reins  |       | 10 54            |                        |
| 13              | Sat.  | ☽ perigee. [renheit born, 1686.         | 18 22                             | 3 54            | 4 38 | 7 15   | 8 48   | sec'ts |       | 11 31            |                        |
| 14              | SUN.  | 4th Sunday after Easter. Fah-           | 18 37                             | 3 55            | 4 36 | 7 16   | 10 3   | sec'ts |       | Ev.15            |                        |
| 15              | Mon.  | O'Connell died, 1847.                   | 18 51                             | 3 55            | 4 35 | 7 17   | 11 11  | thighs |       | 0 56             |                        |
| 16              | Tues. | <i>with thunder showers.</i>            | 19 5                              | 3 54            | 4 34 | 7 18   | Morn.  | thighs |       | 1 41             |                        |
| 17              | Wed.  | Talleyrand died, 1838.                  | 19 19                             | 3 53            | 4 33 | 7 19   | 7      | knees  |       | 2 29             |                        |
| 18              | Thur. | Loyalists landed at St. John, '88.      | 19 33                             | 3 52            | 4 32 | 7 21   | 50     | knees  |       | 3 25             |                        |
| 19              | Frid. | ☽ south 4h. 12m.                        | 19 46                             | 3 49            | 4 31 | 7 22   | 1 25   | legs   |       | 4 26             |                        |
| 20              | Sat.  | <i>Clear</i> [Fred., 1816.              | 19 58                             | 3 47            | 4 30 | 7 23   | 1 54   | legs   |       | 5 41             |                        |
| 21              | SUN.  | 5th S. of Eas.—First Steamer at         | 20 11                             | 3 43            | 4 29 | 7 24   | 2 17   | feet   |       | 7 1              |                        |
| 22              | Mon.  | ☽ on equator.                           | 20 23                             | 3 40            | 4 28 | 7 25   | 2 40   | feet   |       | 8 11             |                        |
| 23              | Tues. | Arcturus south 10h. 8m.                 | 20 34                             | 3 35            | 4 27 | 7 26   | 3 2    | feet   |       | 9 9              |                        |
| 24              | Wed.  | Queen Victoria born, 1819.              | 20 46                             | 3 31            | 4 26 | 7 27   | 3 24   | head   |       | 9 56             |                        |
| 25              | Thur. | Ascension Day—Holy Thurs.               | 20 57                             | 3 25            | 4 25 | 7 28   | 3 48   | head   |       | 10 40            |                        |
| 26              | Frid. | <i>and fine.</i> [laid, 1840.           | 21 7                              | 3 19            | 4 24 | 7 29   | Sets.  | neck   |       | 11 20            |                        |
| 27              | Sat.  | Foun. stone Mech. Ins., St. John        | 21 18                             | 3 13            | 4 24 | 7 30   | 8 31   | neck   |       | 11 56            |                        |
| 28              | SUN.  | Sunday after Ascension.                 | 21 28                             | 3 6             | 4 23 | 7 31   | 9 29   | neck   |       | Morn.            |                        |
| 29              | Mon.  | ☽ in apogee, and highest.               | 21 37                             | 2 59            | 4 23 | 7 32   | 10 21  | arms   |       | 30               |                        |
| 30              | Tues. | Pope died, 1744. <i>Warm</i>            | 21 46                             | 2 51            | 4 22 | 7 33   | 11 5   | arms   |       | 1 4              |                        |
| 31              | Wed.  | ☽ sonm. 3m out..2h38                    | 21 55                             | 2 43            | 4 22 | 7 34   | 11 43  | breast |       | 1 40             |                        |

## PHASES OF THE MOON.

|                        |                         |          |
|------------------------|-------------------------|----------|
| First Quarter, 3d day, | at 7 hours, 56 minutes, | evening. |
| Full Moon, 10th "      | at 6 " 46 "             | evening. |
| Last Quarter, 17th "   | at 9 " 30 "             | morning. |
| New Moon, 25th "       | at 7 " 17 "             | morning. |

*Lupine*.—The common garden kind is good for a wash for scabbed head ; may be used to clear the kidneys, and relieve the water after fevers, inflammations, &c. &c.

*May Weed, or Wild Chamomile*.—Good in fevers, inflammations and colds.

*Marjoram* (sweet).—Good to keep out the measles, chicken pox, small pox, &c.

*Marjoram* (wild).—Good to promote perspiration ; used in fevers, inflammations and colds.

*Knot Grass*.—Excellent in the periodic discharge of females, whites, fluxes, and all relaxes of the stomach and bowels of children and adults.

*Mullein Leaves*.—Used with advantage in flux, bleeding at the gums, piles, relax, &c.

*Common Hops*.—A decoction is good to promote sleep, and in all nervous diseases, tremors and restlessness ; they should also be prepared in the form of a pillow, and the patient's head resting on it in the place of a pillow ; they may also be used with good effect for worms in children, and chopped up with equal parts of bread, they make a good poultice for old ulcers, bad legs, &c.

| DAY OF<br>Month | Week  | CALENDAR, &c.                     | SUN'S           |               | Eq.    |       | SUN |    | Moon |    | Moon's<br>Place. | High<br>Water |        |       |    |
|-----------------|-------|-----------------------------------|-----------------|---------------|--------|-------|-----|----|------|----|------------------|---------------|--------|-------|----|
|                 |       |                                   | Decl.<br>North. | Time.<br>fast | Rises. | Sets. | h.  | m. | h.   | m. |                  | h.            | m.     |       |    |
| 1               | Thur. | Lord Howe's victory, 1794. ♀ in   | 22              | 3             | 2      | 35    | 4   | 21 | 7    | 35 | Morn.            | breast        | 2      | 13.   |    |
| 2               | Frid. | [aphelion.                        | 22              | 11            | 2      | 26    | 4   | 20 | 7    | 35 | 0                | 14            | breast | 2     | 51 |
| 3               | Sat.  | Fair and beautiful.               | 22              | 19            | 2      | 16    | 4   | 20 | 7    | 36 | 0                | 41            | heart  | 3     | 35 |
| 4               | SUN.  | Whit Sunday, or Pentecost.        | 22              | 26            | 2      | 6     | 4   | 19 | 7    | 37 | 1                | 5             | heart  | 4     | 24 |
| 5               | Mon.  | Whit Monday. ♀ on equator.        | 22              | 33            | 1      | 56    | 4   | 19 | 7    | 37 | 1                | 27            | sec'ts | 5     | 25 |
| 6               | Tues. | Batt. of Stoney Creek, 1813.      | 22              | 40            | 1      | 45    | 4   | 18 | 7    | 38 | 2                | 1             | sec'ts | 6     | 37 |
| 7               | Wed.  | Cholera at Quebec, 1832—2218      | 22              | 45            | 1      | 35    | 4   | 18 | 7    | 39 | 2                | 14            | reins  | 7     | 38 |
| 8               | Thur. | Halifax settled, 1749. [deaths.   | 22              | 51            | 1      | 23    | 4   | 18 | 7    | 40 | 2                | 40            | reins  | 8     | 37 |
| 9               | Frid. | ♀ south 2h. 46m. morn             | 22              | 56            | 1      | 12    | 4   | 17 | 7    | 40 | 3                | 12            | sec'ts | 9     | 30 |
| 10              | Sat.  | [H. Gilbert to settle Am. 1578.   | 23              | 1             | 1      | 0     | 4   | 17 | 7    | 41 | Rises.           | sec'ts        | 10     | 18    |    |
| 11              | SUN.  | Trinity Sunday. Patent to Sir     | 23              | 6             | 0      | 48    | 4   | 17 | 7    | 41 | 8                | 54            | thighs | 11    | 6  |
| 12              | Mon.  | Warm and fine.                    | 23              | 10            | 0      | 36    | 4   | 17 | 7    | 42 | 9                | 55            | thighs | 11    | 55 |
| 13              | Tues. | ♂ near ♀. ♀ dim.                  | 23              | 13            | 0      | 24    | 4   | 17 | 7    | 42 | 10               | 46            | knees  | Ev.   | 45 |
| 14              | Wed.  | ♀ south 9h. 5m. morn.             | 23              | 16            | 0      | 11    | 4   | 17 | 7    | 43 | 11               | 25            | knees  | 1     | 34 |
| 15              | Thur. | Magna Charta signed, 1215.        | 23              | 19            | 0      | 2     | 4   | 17 | 7    | 43 | 11               | 56            | knees  | 2     | 26 |
| 16              | Frid. | Marlborough died, 1722.           | 23              | 22            | 0      | 14    | 4   | 16 | 7    | 44 | Morn.            | legs          | 3      | 19    |    |
| 17              | Sat.  | John Wesley born, 1703.           | 23              | 24            | 0      | 27    | 4   | 16 | 7    | 44 | 0                | 23            | legs   | 4     | 17 |
| 18              | SUN.  | 1st Sunday after Trinity. Batt.   | 23              | 25            | 0      | 40    | 4   | 16 | 7    | 45 | 0                | 46            | feet   | 5     | 19 |
| 19              | Mon.  | [Waterloo, 1815.                  | 23              | 26            | 1      | 0     | 4   | 17 | 7    | 45 | 1                | 7             | feet   | 6     | 24 |
| 20              | Tues. | Queen Vic. access., 1837.         | 23              | 27            | 1      | 6     | 4   | 17 | 7    | 45 | 1                | 30            | head   | 7     | 26 |
| 21              | Wed.  | Cloudy,                           | 23              | 27            | 1      | 19    | 4   | 17 | 7    | 45 | 1                | 53            | head   | 8     | 26 |
| 22              | Thur. | ♂ south 9h. 8m. morn.             | 23              | 27            | 1      | 32    | 4   | 17 | 7    | 45 | 2                | 19            | neck   | 9     | 24 |
| 23              | Frid. | ♂ near Saturn. and showery.       | 23              | 27            | 1      | 45    | 4   | 17 | 7    | 46 | 2                | 50            | neck   | 10    | 12 |
| 24              | Sat.  | St. John Baptist. N'fl'd disc. by | 23              | 26            | 1      | 57    | 4   | 18 | 7    | 46 | 3                | 27            | neck   | 10    | 56 |
| 25              | SUN.  | 2d Sun. after Trin. [Cabot, 1494. | 23              | 25            | 2      | 10    | 4   | 18 | 7    | 46 | Sets.            | arms          | 11     | 37    |    |
| 26              | Mon.  | ♂ in apogee. Warm.                | 23              | 24            | 2      | 23    | 4   | 18 | 7    | 46 | 9                | 3             | arms   | Morn. |    |
| 27              | Tues. | ♂ near Merc.                      | 23              | 21            | 2      | 35    | 4   | 19 | 7    | 46 | 9                | 43            | arms   | 0     | 14 |
| 28              | Wed.  | Great fire in Quebec, 1843.       | 23              | 18            | 2      | 47    | 4   | 19 | 7    | 46 | 10               | 15            | breast | 0     | 50 |
| 29              | Thur. | St. Peter. Clear and              | 23              | 15            | 3      | 0     | 4   | 20 | 7    | 46 | 10               | 44            | breast | 1     | 23 |
| 30              | Frid. | ♀ south 9h 13m morn. pleasant.    | 23              | 12            | 3      | 11    | 4   | 20 | 7    | 46 | 11               | 9             | heart  | 2     | 0  |

ng.  
ng.  
ing.  
ing.

l ; may be used  
, &c. &c.  
colds.  
l pox, &c.  
ammations and  
fluxes, and all  
biles, relax, &c.  
vovous diseases,  
rm of a pillow,  
y may also be  
equal parts of

| Moon's Place. | High Water<br>h. m. |
|---------------|---------------------|
| breast        | 2 13                |
| breast        | 2 51                |
| heart         | 3 35                |
| heart         | 4 24                |
| sec'ts        | 5 25                |
| sec'ts        | 6 37                |
| reins         | 7 38                |
| reins         | 8 37                |
| sec'ts        | 9 30                |
| sec'ts        | 10 18               |
| thighs        | 11 6                |
| thighs        | 11 55               |
| knees         | Ev. 45              |
| knees         | 1 34                |
| knees         | 2 26                |
| legs          | 3 19                |
| legs          | 4 17                |
| feet          | 5 19                |
| feet          | 6 24                |
| head          | 7 26                |
| head          | 8 26                |
| neck          | 9 24                |
| neck          | 10 12               |
| neck          | 10 56               |
| arms          | 11 37               |
| arms          | Morn.               |
| arms          | 0 14                |
| breast        | 0 50                |
| breast        | 1 23                |
| heart         | 2 0                 |

*Broom**Anise*  
*Angel*  
*Agrim*  
*Pellito**Pinus*  
*Pepper**Polly*  
*Plant*  
*Poplar*

DAY OF

| Month | Week |
|-------|------|
|-------|------|

|    |      |
|----|------|
| 1  | Sat. |
| 2  | SUN  |
| 3  | Mon  |
| 4  | Tue  |
| 5  | Wed  |
| 6  | Thu  |
| 7  | Frid |
| 8  | Sat. |
| 9  | SUN  |
| 10 | Mon  |
| 11 | Tue  |
| 12 | Wed  |
| 13 | Thu  |
| 14 | Frid |
| 15 | Sat. |
| 16 | SUN  |
| 17 | Mon  |
| 18 | Tue  |
| 19 | Wed  |
| 20 | Thu  |
| 21 | Frid |
| 22 | Sat. |
| 23 | SUN  |
| 24 | Mon  |
| 25 | Tue  |
| 26 | Wed  |
| 27 | Thu  |
| 28 | Frid |
| 29 | Sat. |
| 30 | SUN  |
| 31 | Mon  |



## PHASES OF THE MOON.

|                        |                        |          |
|------------------------|------------------------|----------|
| First Quarter, 3d day, | at 8 hours, 7 minutes, | morning. |
| Full Moon, 10th "      | at 1 " 40 "            | morning. |
| Last Quarter, 16th "   | at 7 " 41 "            | evening. |
| New Moon, 24th "       | at 10 " 32 "           | evening. |

*Broomtops.*—Good to relieve the water, and may be used after fevers to cleanse the kidneys and water passages.

*Anise Seed.*—Good in flatulent cholera, and to correct and flavour unpleasant medicines.

*Angelica.*—Excellent in fevers, bowel complaints and indigestion.

*Agrimony Hemp.*—Excellent to purify the blood and remove obstructions.

*Pellitory of the Wall.*—Excellent remedy for the suppression of the urine, gravel and fits.

*Pinus Canadensis.*—Useful for diseases of the back and kidneys.

*Peppermint.*—Administered in nervous affections of the stomach, flatulence, and to allay vomiting.

*Polly Poddy Root.*—Excellent in coughs, consumption, and for expelling worms.

*Plantain Root.*—Externally and internally good for scrofulous diseases.

*Poplar Bark.*—Excellent in diarrhoea, debility and indigestion.

| DAY OF<br>Month | Week  | CALENDAR, &c.                     | SUN'S           |        | Eq. Time.      |                 | SUN            |                | Moon             |    | High Water<br>t. m. |    |        |       |    |
|-----------------|-------|-----------------------------------|-----------------|--------|----------------|-----------------|----------------|----------------|------------------|----|---------------------|----|--------|-------|----|
|                 |       |                                   | Decl.<br>North. | North. | Oslo.<br>m. s. | Rises.<br>h. m. | Sets.<br>h. m. | Sets.<br>h. m. | Moon's<br>Place. |    |                     |    |        |       |    |
| 1               | Sat.  | Eastport taken by Brit. 1815.     | 23              | 8      | 3              | 23              | 4              | 21             | 7                | 46 | 11                  | 31 | heart  | 2     | 35 |
| 2               | SUN.  | 3d Sun. after Trin. Visit. V. M.  | 23              | 4      | 3              | 35              | 4              | 22             | 7                | 45 | 11                  | 53 | belly  | 3     | 14 |
| 3               | Mon.  | [Sir R. Peel died, 1850.          | 22              | 59     | 3              | 46              | 4              | 22             | 7                | 45 | Morn.               |    | belly  | 3     | 58 |
| 4               | Tues. | Dec. U. S. independence, 1776.    | 22              | 54     | 3              | 57              | 4              | 23             | 7                | 45 | 0                   | 15 | belly  | 4     | 43 |
| 5               | Wed.  | Fr. take Algiers 1830. Growing    | 22              | 49     | 4              | 8               | 4              | 24             | 7                | 44 | 0                   | 38 | reins  | 5     | 41 |
| 6               | Thur. | Boston settled, 1630.             | 22              | 43     | 4              | 18              | 4              | 25             | 7                | 44 | 1                   | 8  | reins  | 6     | 46 |
| 7               | Frid. | Sheridan died, 1816. showers.     | 22              | 37     | 4              | 28              | 4              | 25             | 7                | 44 | 1                   | 41 | sec'ts | 7     | 46 |
| 8               | Sat.  | ♀ south 9h. 17m. morn.            | 22              | 30     | 4              | 38              | 4              | 26             | 7                | 43 | 2                   | 27 | sec'ts | 8     | 52 |
| 9               | SUN.  | 4th Sun. after Trin. ☽ per. and   | 22              | 23     | 4              | 47              | 4              | 27             | 7                | 43 | Rises               |    | thighs | 9     | 59 |
| 10              | Mon.  | ☽ near Jupit. [lowest             | 22              | 16     | 4              | 50              | 4              | 27             | 7                | 43 | 8                   | 33 | thighs | 10    | 50 |
| 11              | Tues. | Venus near Saturn. Dry and        | 22              | 8      | 5              | 5               | 4              | 28             | 7                | 42 | 9                   | 19 | knees  | 11    | 44 |
| 12              | Wed.  | ♀ south 0h. 21m. morn. warm.      | 22              | 0      | 5              | 13              | 4              | 29             | 7                | 42 | 9                   | 55 | knees  | Ev.   | 37 |
| 13              | Thur. | [tween Fr. & N. E. ships, 1696.   | 21              | 51     | 5              | 20              | 4              | 30             | 7                | 41 | 10                  | 23 | legs   | 1     | 28 |
| 14              | Frid. | Action in St. John harbour be-    | 21              | 43     | 5              | 27              | 4              | 31             | 7                | 40 | 10                  | 49 | legs   | 2     | 18 |
| 15              | Sat.  | [ (14th) French rev., 1789.       | 21              | 33     | 5              | 34              | 4              | 31             | 7                | 39 | 11                  | 12 | feet   | 3     | 7  |
| 16              | SUN.  | 5th Sunday after Trinity.         | 21              | 24     | 5              | 40              | 4              | 32             | 7                | 39 | 11                  | 34 | feet   | 3     | 53 |
| 17              | Mon.  | Pallas 180° from ☉. Varia-        | 21              | 14     | 5              | 46              | 4              | 33             | 7                | 38 | 11                  | 57 | head   | 4     | 42 |
| 18              | Tues. | Hampden died, 1643. ble           | 21              | 4      | 5              | 51              | 4              | 34             | 7                | 37 | 11                  | 57 | head   | 5     | 33 |
| 19              | Wed.  | ♀ south 9h. 25m. morn. for the    | 20              | 53     | 5              | 55              | 4              | 35             | 7                | 36 | 0                   | 22 | head   | 6     | 36 |
| 20              | Thur. | ☽ near Saturn. Margaret.          | 20              | 42     | 5              | 59              | 4              | 36             | 7                | 35 | 0                   | 52 | neck   | 7     | 37 |
| 21              | Frid. | Robert Burns died, 1796.          | 20              | 30     | 6              | 2               | 4              | 37             | 7                | 34 | 1                   | 27 | neck   | 8     | 45 |
| 22              | Sat.  | Magdalen. season.                 | 20              | 19     | 6              | 5               | 4              | 38             | 7                | 33 | 2                   | 8  | arms   | 9     | 49 |
| 23              | SUN.  | 6th Sun. after Trin. ☽ apogee.    | 20              | 7      | 6              | 7               | 4              | 39             | 7                | 32 | 2                   | 57 | arms   | 10    | 37 |
| 24              | Mon.  | [☉ enters ♄.                      | 19              | 54     | 6              | 9               | 4              | 40             | 7                | 31 | Sets.               |    | arms   | 11    | 21 |
| 25              | Tues. | St. James. Bat. Lundy's Lane,     | 19              | 42     | 6              | 10              | 4              | 41             | 7                | 30 | 8                   | 19 | breast | 11    | 58 |
| 26              | Wed.  | St. Anne. Hot and [1813.          | 19              | 29     | 6              | 10              | 4              | 42             | 7                | 29 | 8                   | 48 | breast | Morn. |    |
| 27              | Thur. | Rev. in France, 1830. fine.       | 19              | 15     | 6              | 10              | 4              | 43             | 7                | 28 | 9                   | 14 | heart  | 0     | 34 |
| 28              | Frid. | Lord Durham died, 1840. [1845.    | 19              | 1      | 6              | 9               | 4              | 44             | 7                | 27 | 9                   | 33 | heart  | 1     | 8  |
| 29              | Sat.  | Dog-days begin. Fire in St. John, | 18              | 48     | 6              | 8               | 4              | 45             | 7                | 26 | 9                   | 57 | heart  | 1     | 40 |
| 30              | SUN.  | 7th Sunday after Trin. Signs of   | 18              | 33     | 6              | 6               | 4              | 46             | 7                | 25 | 10                  | 19 | belly  | 2     | 13 |
| 31              | Mon.  | ♀ so. 9h. 44m. morn. rain.        | 18              | 19     | 6              | 4               | 4              | 47             | 7                | 24 | 10                  | 42 | belly  | 2     | 50 |



PHASES OF THE MOON.

|                |          |                         |               |
|----------------|----------|-------------------------|---------------|
| First Quarter, | 1st day, | at 5 hours, 44 minutes, | evening.      |
| Full Moon,     | 8th "    | at 8 "                  | 33 " morning. |
| Last Quarter,  | 15th "   | at 9 "                  | 5 " morning.  |
| New Moon,      | 23d "    | at 1 "                  | 16 " evening. |
| First Quarter, | 31st "   | at 1 "                  | 23 " morning. |

*Parsley Pert.*—Excellent in all obstructions of the urine, jaundice and affections of the liver.

*Tansy.*—Excellent in fevers, dropsy, &c.

*Wild Carrot.*—Useful in gravel, diseases of the bladder and suppressed menses.

*Yellow Dock.*—Excellent in diseases of the skin and scrofulous disorders.

*Yarrow.*—Good to purify the blood, open the pores and remove obstructions.

*Archangel, or Dead Nettle.*—Good in diarrhœa, fevers, whites and bowel complaints.

*Avens Root and Herb.*—Good in bleeding at the lungs, cholic and relax.

*All Heal, or Wound Wort.*—Excellent as a wash for wounds; and, if applied as a poultice, green, will prevent gangrene, and heal quickly; an ointment may be made from it while green, and used with advantage in all cases of accidental wounds, or an old wound.

| DAY OF<br>Month | Week  | CALENDAR, &c.                         | SUN's           |               | Eq.    |       | SUN    |         |        | Moon  |  | High<br>Water |
|-----------------|-------|---------------------------------------|-----------------|---------------|--------|-------|--------|---------|--------|-------|--|---------------|
|                 |       |                                       | Decl.<br>North. | Time.<br>slo. | Rises. | Sets. | Sets.  | h. m.   | Place. | h. m. |  |               |
| 1               | Tues. | Lammas day. Am. disc. 1498.           | 18 4            | 6 1           | 4 49   | 7 23  | 11 6   | reins   | 3 27   |       |  |               |
| 2               | Wed.  | Battle of the Nile, 1798.             | 17 48           | 5 57          | 4 50   | 7 21  | 11 37  | reins   | 4 10   |       |  |               |
| 3               | Thur. | Rain about this time.                 | 17 33           | 5 53          | 4 52   | 7 19  | Morn.  | sec'ts  | 4 57   |       |  |               |
| 4               | Frid. | ♀ south 9h 49m. morn.                 | 17 17           | 5 48          | 4 52   | 7 17  | 0 16   | sec'ts  | 5 56   |       |  |               |
| 5               | Sat.  | N'd'd. taken possess. of, 1583.       | 17 1            | 5 43          | 4 54   | 7 16  | 1 6    | thighs  | 7 8    |       |  |               |
| 6               | SUN.  | 8th Sunday after Trin. Transfig.      | 16 45           | 5 37          | 4 55   | 7 15  | 2 13   | thighs  | 5 28   |       |  |               |
| 7               | Mon.  | Clear and fine.                       | 16 28           | 5 30          | 4 56   | 7 14  | 3 24   | knees   | 9 43   |       |  |               |
| 8               | Tues. | ♀ visible morn.                       | 16 11           | 5 23          | 4 57   | 7 13  | Rises. | knees   | 10 44  |       |  |               |
| 9               | Wed.  | Ashburton Treaty, 1842.               | 15 54           | 5 15          | 4 58   | 7 12  | 8 21   | legs    | 11 38  |       |  |               |
| 10              | Thur. | St. Lawrence. Thunder showers         | 15 37           | 5 7           | 4 59   | 7 11  | 8 48   | legs    | ev. 29 |       |  |               |
| 11              | Frid. | Byng destr. Spanish fleet, 1718.      | 15 19           | 4 58          | 5 0    | 7 9   | 9 13   | feet    | 1 15   |       |  |               |
| 12              | Sat.  | ☽ on equat. may be expected.          | 15 1            | 4 48          | 5 2    | 7 7   | 9 35   | feet    | 1 56   |       |  |               |
| 13              | SUN.  | 9th Sunday after Trinity.             | 14 43           | 4 38          | 5 3    | 7 6   | 9 59   | feet    | 2 38   |       |  |               |
| 14              | Mon.  | ☽ south 9h. 51m. eve.                 | 14 24           | 4 28          | 5 4    | 7 4   | 10 24  | head    | 3 17   |       |  |               |
| 15              | Tues. | Napoleon born, 1769. [1784.           | 14 6            | 4 17          | 5 5    | 7 3   | 10 53  | head    | 3 59   |       |  |               |
| 16              | Wed.  | Prov. of New-Brunswick estab.         | 13 47           | 4 5           | 5 6    | 7 1   | 11 26  | neck    | 4 42   |       |  |               |
| 17              | Thur. | Great fire in St. John, 1839.         | 13 28           | 3 53          | 5 8    | 6 59  | Morn.  | neck    | 5 35   |       |  |               |
| 18              | Frid. | ☽ gr. elong. west. Warm.              | 13 9            | 3 40          | 5 9    | 6 58  | 0 5    | neck    | 6 49   |       |  |               |
| 19              | Sat.  | ☽ to the north—in apogee.             | 12 49           | 3 26          | 5 10   | 6 56  | 0 52   | arms    | 8 8    |       |  |               |
| 20              | SUN.  | 10th Sunday after Trinity.            | 12 29           | 3 13          | 5 11   | 6 55  | 1 41   | arms    | 9 24   |       |  |               |
| 21              | Mon.  | Hot sun                               | 12 9            | 2 58          | 5 12   | 6 53  | 2 44   | breast  | 10 20  |       |  |               |
| 22              | Tues. | ☽ stat. and warm winds.               | 11 49           | 2 44          | 5 14   | 6 51  | 3 46   | breast  | 11 4   |       |  |               |
| 23              | Wed.  | Herschell died, 1822.                 | 11 29           | 2 28          | 5 15   | 6 50  | Sets.  | breast  | 11 41  |       |  |               |
| 24              | Thur. | St. Bartholomew.                      | 11 9            | 2 13          | 5 16   | 6 48  | 7 41   | heart   | Morn.  |       |  |               |
| 25              | Frid. | St. Jas.—J. Watt died, 1819.          | 10 48           | 1 57          | 5 17   | 6 46  | 8 2    | heart   | 0 15   |       |  |               |
| 26              | Sat.  | Great fire in Portland, 1841.         | 10 27           | 1 40          | 5 19   | 6 44  | 8 24   | bowels  | 0 47   |       |  |               |
| 27              | SUN.  | 11th S. af. Trin. [Pr. Alb't. b. '19. | 10 6            | 1 23          | 5 20   | 6 42  | 8 46   | bowels  | 1 16   |       |  |               |
| 28              | Mon.  | St. Augustine. Cloudy,                | 9 45            | 1 6           | 5 21   | 6 41  | 9 10   | reins   | 1 48   |       |  |               |
| 29              | Tues. | St. John Bap. beheaded.               | 9 24            | 0 49          | 5 22   | 6 39  | 9 37   | reins   | 2 21   |       |  |               |
| 30              | Wed.  | with rain.                            | 9 3             | 0 31          | 5 23   | 6 37  | 10 12  | reins   | 2 57   |       |  |               |
| 31              | Thur. | Bunyan died, 1688.                    | 8 41            | 0 13          | 5 25   | 6 35  | 10 56  | secrets | 3 84   |       |  |               |

Brook  
Princ  
Igr  
Burn  
Bisto  
  
Black  
Burd  
  
Balm  
Clov  
Olive  
Comf

| DAY OF<br>Month | Week |
|-----------------|------|
| 1               | Fri  |
| 2               | Sat  |
| 3               | Su   |
| 4               | Mo   |
| 5               | Tu   |
| 6               | We   |
| 7               | Th   |
| 8               | Fri  |
| 9               | Sat  |
| 10              | Su   |
| 11              | Mo   |
| 12              | Tu   |
| 13              | We   |
| 14              | Th   |
| 15              | Fri  |
| 16              | Sat  |
| 17              | Su   |
| 18              | Mo   |
| 19              | Tu   |
| 20              | We   |
| 21              | Th   |
| 22              | Fri  |
| 23              | Sat  |
| 24              | Su   |
| 25              | Mo   |
| 26              | Tu   |
| 27              | We   |
| 28              | Th   |
| 29              | Fri  |
| 30              | Sat  |

PHASES OF THE MOON.

Full Moon, 6th day, at 4 hours, 34 minutes, evening.  
 Last Quarter, 14th " at 1 " 46 " morning.  
 New Moon, 22d " at 3 " 19 " morning.  
 First Quarter, 29th " at 7 " 54 " morning.

*Brook Lime*.—Good in scurvy, sore eyes, and all impurities of the blood.  
*Prince's Feather*.—Excellent in profuse menstruation, bowel complaints, and piles.  
*Igrimony, common*.—Employed in fevers, jaundice, coughs, and bowel complaints.  
*Burnet*.—Excellent astringent, used in fluxes, and overflowing of the menses.  
*Bistort*.—Very useful in diarrhœa, bleeding piles, and all fluxes of the bowels and lungs.  
*Blackberry Leaves*.—Good in diarrhœa, cholera infantum and dysentery.  
*Burdock Seeds*.—Used for cramps, and as a diuretic for inflammation of the kidneys, spasms, &c.  
*Balm*.—Useful for colds, headache, indigestion and nervous complaints.  
*Cloves*.—Good in flatulency, gout and dyspepsia.  
*Oliviers*.—Good in gravel, dropsy, fevers, obstructions and eruptions.  
*Comfrey Root*.—Valuable in dysentery, coughs, diseases of the bladder, kidneys and bowels.

affections of  
 menses.  
 complaints.  
 applied as a  
 ment may be  
 of accidental

| Moon's Place. | High Water h. m. |
|---------------|------------------|
| reins         | 3 27             |
| reins         | 4 10             |
| sec'ts        | 4 57             |
| sec'ts        | 5 56             |
| thighs        | 7 8              |
| thighs        | 5 28             |
| knees         | 9 43             |
| knees         | 10 44            |
| legs          | 11 38            |
| legs          | ev. 29           |
| feet          | 1 15             |
| feet          | 1 56             |
| feet          | 2 38             |
| head          | 3 17             |
| head          | 3 59             |
| neck          | 4 42             |
| neck          | 5 35             |
| neck          | 6 49             |
| arms          | 8 8              |
| arms          | 9 24             |
| breast        | 10 20            |
| breast        | 11 4             |
| breast        | 11 41            |
| heart         | Morn.            |
| heart         | 0 15             |
| bowels        | 0 47             |
| bowels        | 1 16             |
| reins         | 1 48             |
| reins         | 2 21             |
| reins         | 2 57             |
| secrets       | 3 34             |

| DAY OF Month | Week  | CALENDAR, &c.                                                   | SUN's Decl. North. | Eq. of Time. ☉ Fa m. s. | SUN Rises. h. m. | Sets. h. m. | Moon Sets. h. m. | Moon's Place. | High Water h. m. |
|--------------|-------|-----------------------------------------------------------------|--------------------|-------------------------|------------------|-------------|------------------|---------------|------------------|
| 1            | Frid. | Q. Vic. first visit Scotland, 1842.                             | 8 19               | 0 6                     | 5 26             | 6 34        | 11 53            | sec'ts        | 4 19             |
| 2            | Sat.  | ● near ♄ and farthest S.                                        | 7 58               | 0 24                    | 5 27             | 6 32        | Morn.            | thighs        | 5 21             |
| 3            | SUN.  | 12th Sunday after Trinity. New                                  | 7 36               | 0 43                    | 5 28             | 6 30        | 1 0              | thighs        | 6 47             |
| 4            | Mon.  | yper. [style adop. in Brit. 1752.                               | 7 14               | 1 3                     | 5 29             | 6 28        | 2 16             | knees         | 8 19             |
| 5            | Tues. | ♀ south 10h. 24m. mora. Fair and fine.                          | 6 51               | 1 23                    | 5 30             | 6 26        | 3 36             | knees         | 9 39             |
| 6            | Wed.  | Hannah More died, 1833.                                         | 6 29               | 1 42                    | 5 32             | 6 24        | Rises.           | legs          | 10 40            |
| 7            | Thur. | Montreal surr. to British, 1766.                                | 6 7                | 2 2                     | 5 33             | 6 22        | 7 12             | legs          | 11 30            |
| 8            | Frid. | Industrial exhib. at St. John, '51.                             | 5 44               | 2 22                    | 5 34             | 6 20        | 7 35             | feet          | ev., 13          |
| 9            | Sat.  | 13th S. af. Trin. [Dog-days end. Wet and stormy.                | 5 21               | 2 43                    | 5 36             | 6 19        | 7 59             | feet          | 0 54             |
| 10           | SUN.  | [1759.                                                          | 4 59               | 3 3                     | 5 37             | 6 17        | 8 23             | head          | 1 32             |
| 11           | Mon.  | Battle of Quebec—Wolfe killed, " First sod " E. & N. A. R. '53. | 4 36               | 3 24                    | 5 38             | 6 15        | 8 51             | head          | 2 6              |
| 12           | Tues. | [Wellington died, 1852.                                         | 4 13               | 3 45                    | 5 39             | 6 13        | 9 22             | neck          | 2 42             |
| 13           | Wed.  | Malta tak. 1800. N. York sur. '76.                              | 3 50               | 4 6                     | 5 40             | 6 11        | 10 0             | neck          | 3 16             |
| 14           | Thur. | 14th Sunday after Trinity.                                      | 3 27               | 4 27                    | 5 42             | 6 9         | 10 45            | neck          | 3 57             |
| 15           | Frid. | Quebec cap., 1759. Clear                                        | 3 4                | 4 48                    | 5 43             | 6 7         | 11 36            | arms          | 4 46             |
| 16           | Sat.  | ♀ south 10h. 36m. mora. and pleasant.                           | 2 41               | 5 9                     | 5 45             | 6 5         | Morn.            | arms          | 5 59             |
| 17           | SUN.  | St. Matthew. Sir W. Scott d. 1832.                              | 2 17               | 5 30                    | 5 47             | 6 3         | 0 33             | breast        | 7 29             |
| 18           | Mon.  | ♀ nearest ☉.                                                    | 1 54               | 5 51                    | 5 48             | 6 1         | 1 34             | breast        | 8 54             |
| 19           | Tues. | Battle of Assaye, 1803.                                         | 1 31               | 6 12                    | 5 49             | 5 59        | 2 38             | breast        | 9 57             |
| 20           | Wed.  | 15th Sun. after Trin. Windy, with rain,                         | 1 8                | 6 33                    | 5 50             | 5 58        | 3 42             | heart         | 10 39            |
| 21           | Thur. | First vess. from St. J. for Cal. '49.                           | 0 44               | 6 55                    | 5 51             | 5 56        | Sets.            | heart.        | 11 15            |
| 22           | Frid. | Nelson born, 1758.                                              | N. 21              | 7 15                    | 5 52             | 5 54        | 6 28             | bowels        | 11 46            |
| 23           | Sat.  | about this time.                                                | S. 3               | 7 36                    | 5 53             | 5 52        | 6 50             | bowels        | Morn.            |
| 24           | SUN.  | St. Michael. D to the south.                                    | 0 26               | 7 57                    | 5 54             | 5 50        | 7 13             | bowels        | 0 17             |
| 25           | Mon.  | ● near ♄.                                                       | 0 49               | 8 13                    | 5 55             | 5 48        | 7 41             | reins         | 0 49             |
| 26           | Tues. |                                                                 | 1 13               | 8 38                    | 5 57             | 5 46        | 8 14             | reins         | 1 21             |
| 27           | Wed.  |                                                                 | 1 36               | 8 58                    | 5 58             | 5 44        | 8 53             | sec'ts        | 1 52             |
| 28           | Thur. |                                                                 | 2 0                | 9 18                    | 5 59             | 5 42        | 9 45             | sec'ts        | 2 28             |
| 29           | Frid. |                                                                 | 2 23               | 9 38                    | 6 0              | 5 40        | 10 48            | thighs        | 3 10             |
| 30           | Sat.  |                                                                 | 2 46               | 9 57                    | 6 1              | 5 39        | 11 59            | thighs        | 4 0              |

## PHASES OF THE MOON.

|                |          |                         |          |
|----------------|----------|-------------------------|----------|
| Full Moon,     | 6th day, | at 2 hours, 52 minutes, | morning. |
| Last Quarter,  | 13th "   | at 8 " 59 "             | evening. |
| New Moon,      | 21st "   | at 4 " 40 "             | evening. |
| First Quarter, | 28th "   | at 2 " 20 "             | evening. |

*Century.*—Good in fever and ague, and defective digestion.  
*Coltsfoot.*—Esteemed in coughs, asthma and consumption.  
*Calumbo Root.*—Good in jaundice, liver complaint and dyspepsia.  
*Dandelion Root.*—A good remedy in diseases of the liver, gravel and constipation.  
*Devil's Bit.*—Scabious root, good in coughs, fevers and inflammations.  
*Elder Flowers.*—Good in skin diseases and promoting perspiration.  
*Elecampans.*—Good in cholics, coughs, dropsy and cutaneous diseases.  
*Onion.*—Useful in coughs and asthma.  
*Pennyroyal.*—Good for suppressions of the urine, obstructed menses and the gravel.  
*Motherwort.*—Used in low fevers, chronic weakness and nervous affections.  
*Quassia.*—Adapted to dyspeptic cases and to debilitated digestive organs.  
*Raspberry Leaves.*—Used in bowel complaints and canker.  
*Rhubarb Root (English).*—Excellent in all impurities of the blood and inflammation.

| DAY OF<br>Month | WEEK  | CALENDAR, &c.                          | SUN'S           |        | Eq. Time. |       | SUN    |        | Moon   |       | Moon's<br>Place. | High<br>Water<br>h. m. |
|-----------------|-------|----------------------------------------|-----------------|--------|-----------|-------|--------|--------|--------|-------|------------------|------------------------|
|                 |       |                                        | Decl.<br>South. | South. | fast      | Time. | Rises. | Sets.  | Sets.  | h. m. |                  |                        |
| 1               | SUN.  | 16th Sunday after Trinity. First       | 3 10            | 10 17  | 6 35      | 36    | Morn.  | knees  | 5 9    |       |                  |                        |
| 2               | Mon.  | [steamer on the Hudson, 1807.          | 3 33            | 10 36  | 6 45      | 34    | 1 15   | knees  | 6 43   |       |                  |                        |
| 3               | Tues. | ♀ south 10h. 64m. morn.                | 3 56            | 10 54  | 6 55      | 32    | 2 33   | legs   | 8 22   |       |                  |                        |
| 4               | Wed.  | <i>Wet and cool.</i>                   | 4 19            | 11 12  | 6 65      | 30    | 3 48   | legs   | 9 34   |       |                  |                        |
| 5               | Thur. | Prov. Ind. Ex. at Fred., 1852.         | 4 43            | 11 30  | 6 75      | 28    | Rises. | feet   | 10 24  |       |                  |                        |
| 6               | Frid. | Peace with U. S. procl., 1783.         | 5 6             | 11 48  | 6 95      | 27    | 6 0    | feet   | 11 11  |       |                  |                        |
| 7               | Sat.  | Great fire at Miramichi, 1825.         | 5 29            | 12 5   | 6 105     | 25    | 6 23   | head   | 11 50  |       |                  |                        |
| 8               | SUN.  | 17th Sunday after Trinity.             | 5 52            | 12 22  | 6 115     | 23    | 6 49   | head   | ev. 25 |       |                  |                        |
| 9               | Mon.  | St. Denys. <i>Clear and fine.</i>      | 6 15            | 12 38  | 6 135     | 21    | 7 19   | head   | 1 0    |       |                  |                        |
| 10              | Tues. | ♃ near ♃. [1492.                       | 6 38            | 12 54  | 6 145     | 20    | 7 54   | neck   | 1 35   |       |                  |                        |
| 11              | Wed.  | Columbus disc. American land,          | 7 1             | 13 9   | 6 155     | 18    | 8 36   | neck   | 2 7    |       |                  |                        |
| 12              | Thur. | ♃ East ☉. ♃ N.                         | 7 23            | 13 24  | 6 165     | 16    | 9 25   | arms   | 2 42   |       |                  |                        |
| 13              | Frid. | Brock killed, 1812. <i>Changeable.</i> | 7 45            | 13 39  | 6 185     | 14    | 10 20  | arms   | 3 22   |       |                  |                        |
| 14              | Sat.  | ♃ in apogee.                           | 8 8             | 13 53  | 6 205     | 12    | 11 20  | arms   | 4 8    |       |                  |                        |
| 15              | SUN.  | 18th Sunday after Trinity.             | 8 30            | 14 6   | 6 215     | 11    | Morn.  | breast | 5 18   |       |                  |                        |
| 16              | Mon.  | <i>Cool</i>                            | 8 52            | 14 19  | 6 225     | 9     | 0 24   | breast | 6 48   |       |                  |                        |
| 17              | Tues. | <i>and frosty.</i>                     | 9 14            | 14 31  | 6 245     | 7     | 1 27   | heart  | 8 16   |       |                  |                        |
| 18              | Wed.  | St. Luke... Batt. of Leipsic, 1813.    | 9 36            | 14 43  | 6 255     | 5     | 2 32   | heart  | 9 21   |       |                  |                        |
| 19              | Thur. | Dean Swift died, 1745.                 | 9 58            | 14 54  | 6 275     | 4     | 3 37   | heart  | 10 3   |       |                  |                        |
| 20              | Frid. | ♃ near ♀. <i>Fine</i>                  | 10 20           | 15 5   | 6 285     | 2     | 4 43   | bowels | 10 38  |       |                  |                        |
| 21              | Sat.  | Batt. Trafalgar—Nelson d, 1805.        | 10 41           | 15 15  | 6 295     | 0     | Sets.  | bowels | 11 11  |       |                  |                        |
| 22              | SUN.  | 19th Sunday after Trinity.             | 11 3            | 15 24  | 6 304     | 59    | 5 42   | reins  | 11 44  |       |                  |                        |
| 23              | Mon.  | ☉ enters ♈.                            | 11 24           | 15 32  | 6 324     | 57    | 6 13   | reins  | Morn.  |       |                  |                        |
| 24              | Tues. | <i>for the season.</i>                 | 11 45           | 15 40  | 6 334     | 55    | 6 51   | sec'ts | 0 18   |       |                  |                        |
| 25              | Wed.  | Philadelphia settled, 1682.            | 12 6            | 15 47  | 6 354     | 54    | 7 40   | sec'ts | 0 58   |       |                  |                        |
| 26              | Thur. | ♃ in perigee, and south.               | 12 26           | 15 54  | 6 364     | 52    | 8 40   | thighs | 1 30   |       |                  |                        |
| 27              | Frid. | ♃ near ♃. [Jeng. E.                    | 12 47           | 15 59  | 6 374     | 51    | 9 48   | thighs | 2 10   |       |                  |                        |
| 28              | Sat.  | St. Simon and St. Jude. ♃ gr.          | 13 7            | 16 4   | 6 384     | 49    | 11 4   | knees  | 2 57   |       |                  |                        |
| 29              | SUN.  | 20th Sun. af. Trin. France recog.      | 13 27           | 16 8   | 6 404     | 48    | Morn.  | knees  | 3 53   |       |                  |                        |
| 30              | Mon.  | [ind. U. S. '78.                       | 13 47           | 16 12  | 6 414     | 46    | 0 19   | legs   | 5 7    |       |                  |                        |
| 31              | Tues. | <i>Windy.</i>                          | 14 7            | 16 14  | 6 434     | 45    | 1 34   | legs   | 6 42   |       |                  |                        |

ning.  
ing.  
ing.  
ing.

constipation.

diseases.

and the gravel.

ions.

ns.

inflammation.

|        | Moon's Place. | High Water<br>h. m. |
|--------|---------------|---------------------|
| knees  | 5             | 9                   |
| knees  | 6             | 43                  |
| legs   | 8             | 22                  |
| legs   | 9             | 34                  |
| feet   | 10            | 24                  |
| feet   | 11            | 11                  |
| head   | 11            | 50                  |
| head   | ev.           | 25                  |
| head   | 1             | 0                   |
| neck   | 1             | 35                  |
| neck   | 2             | 7                   |
| arms   | 2             | 42                  |
| arms   | 3             | 22                  |
| arms   | 4             | 8                   |
| breast | 5             | 18                  |
| breast | 6             | 48                  |
| heart  | 8             | 16                  |
| heart  | 9             | 21                  |
| heart  | 10            | 3                   |
| bowels | 10            | 38                  |
| bowels | 11            | 11                  |
| reins  | 11            | 44                  |
| reins  | Morn.         |                     |
| sec'ts | 0             | 18                  |
| sec'ts | 0             | 58                  |
| thighs | 1             | 30                  |
| thighs | 2             | 10                  |
| knees  | 2             | 67                  |
| knees  | 3             | 53                  |
| legs   | 5             | 7                   |
| legs   | 6             | 42                  |

Rue.  
Rhoda  
Rosem  
Spearn  
Sage ( )  
Sage ( )

For  
smellin  
Honest  
To Re  
provin  
provin  
away J

DAY OF  
Week  
Month

- 1 Wed
- 2 Thur
- 3 Frid
- 4 Sat
- 5 SUN
- 6 Mon
- 7 Tues
- 8 Wed
- 9 Thur
- 10 Frid
- 11 Sat
- 12 SUN
- 13 Mon
- 14 Tues
- 15 Wed
- 16 Thur
- 17 Frid
- 18 Sat
- 19 SUN
- 20 Mon
- 21 Tues
- 22 Wed
- 23 Thur
- 24 Frid
- 25 Sat
- 26 SUN
- 27 Mon
- 28 Tues
- 29 Wed
- 30 Thu

PHASES OF THE MOON.

|                |          |                         |          |
|----------------|----------|-------------------------|----------|
| Full Moon,     | 4th day, | at 4 hours, 17 minutes, | evening. |
| Last Quarter,  | 12th     | " at 5 " 25             | evening. |
| New Moon,      | 20th     | " at 5 " 18             | morning. |
| First Quarter, | 26th     | " at 9 " 56             | evening. |

*Rue.*—Employed in epilepsy, hysterics, hiccups, and as a stomachic.  
*Rhubarb Leaves.*—Good to purify the blood ; used in medicated baths.  
*Rosemary.*—The flowers and leaves are good in nervous and hysterical affections.  
*Spearmint.*—Excellent in gravel, suppression of urine, and allays nausea.  
*Sage (garden).*—Good in cholera, cholera, colds and coughs.  
*Sage (wood).*—Useful in inflammation, fever, cholera, and obstruction of the menses.

*For preserving the Complexion.*—Temperance. *To prevent the breath from smelling of Tobacco.*—Abstinence from the weed. *For Whitening the Hands.*—Honesty. *For the Mustachios.*—The razor. *For Sweetening the Breath.*—Truth. *To Remove Stains.*—Repentance. *Easy Shaving Soap.*—Ready money. *For Improving the Sight.*—Observation. *A Beautiful Ring.*—The family circle. *For Improving the Voice.*—Civility. *The best Companion to the Toilet.*—A Wife. *To keep away Moths.*—Good society. *To promote Sleep.*—Dispense with the latch-key.

| DAY OF<br>Month | Week  | CALENDAR, &c.                      | SUN's           |                 | Eq.    |       | SUN   |                  | Moon  |       | High<br>Water |        |        |     |    |
|-----------------|-------|------------------------------------|-----------------|-----------------|--------|-------|-------|------------------|-------|-------|---------------|--------|--------|-----|----|
|                 |       |                                    | Decl.<br>South. | Time.<br>☉ fast | Rises. | Sets. | Sets. | Moon's<br>Place. |       |       |               |        |        |     |    |
|                 |       |                                    | o               | m s.            | h. m.  | h. m. | h. m. | h. m.            | h. m. |       |               |        |        |     |    |
| 1               | Wed.  | All Saints Day. [1838.             | 14              | 26              | 16     | 16    | 6     | 44               | 4     | 43    | 2             | 46     | legs   | 8   | 9  |
| 2               | Thur. | All Souls.—Canadian Rebellion,     | 14              | 45              | 16     | 17    | 6     | 45               | 4     | 42    | 3             | 55     | feet   | 9   | 14 |
| 3               | Frid. | Acre stormed, 1840. Frosty,        | 15              | 4               | 16     | 17    | 6     | 46               | 4     | 41    | 5             | 5      | feet   | 10  | 4  |
| 4               | Sat.  | but fine.                          | 15              | 23              | 16     | 16    | 6     | 48               | 4     | 39    | Rises.        |        | head   | 10  | 46 |
| 5               | SUN.  | 21st Sunday after Trinity. Gun-    | 15              | 41              | 16     | 15    | 6     | 49               | 4     | 38    | 5             | 17     | head   | 11  | 23 |
| 6               | Mon.  | the brightest. [powder Plot, 1605. | 15              | 59              | 16     | 12    | 6     | 51               | 4     | 37    | 5             | 50     | neck   | 11  | 59 |
| 7               | Tues. | Gas light in Fredericton, 1850.    | 16              | 17              | 16     | 9     | 6     | 52               | 4     | 35    | 6             | 29     | neck   | ev. | 34 |
| 8               | Wed.  | Falling weather.                   | 16              | 35              | 16     | 5     | 6     | 53               | 4     | 34    | 7             | 15     | neck   | 1   | 7  |
| 9               | Thur. | Prince of Wales born, 1841.        | 16              | 52              | 16     | 0     | 6     | 55               | 4     | 33    | 8             | 9      | arms   | 1   | 42 |
| 10              | Frid. | Elec. Tel. St. John & Hal. 1849.   | 17              | 9               | 15     | 55    | 6     | 56               | 4     | 32    | 9             | 7      | arms   | 2   | 17 |
| 11              | Sat.  | Gt. fire in Fred't'n, '50. D apo.  | 17              | 26              | 15     | 48    | 6     | 58               | 4     | 30    | 10            | 9      | breast | 2   | 57 |
| 12              | SUN.  | 22d Sunday after Trinity.          | 17              | 42              | 15     | 41    | 6     | 59               | 4     | 29    | 11            | 11     | breast | 3   | 42 |
| 13              | Mon.  | h south 1h. 24m. morn.             | 17              | 58              | 15     | 33    | 7     | 1                | 28    | Morn. |               |        | breast | 4   | 37 |
| 14              | Tues. | Herschel born, 1748. Blustering    | 18              | 14              | 15     | 24    | 7     | 3                | 27    | 0     | 15            | heart  | 5      | 56  |    |
| 15              | Wed.  | Great fire in St. John, 1841.      | 18              | 30              | 15     | 14    | 7     | 4                | 26    | 1     | 18            | heart  | 7      | 16  |    |
| 16              | Thur. | D on equator. and cold.            | 18              | 45              | 15     | 3     | 7     | 6                | 25    | 2     | 23            | bowels | 8      | 28  |    |
| 17              | Frid. | Wolsey died, 1530.                 | 19              | 0               | 14     | 52    | 7     | 7                | 24    | 3     | 30            | bowels | 9      | 16  |    |
| 18              | Sat.  | Vesta conj. ☉. [Treaty, 1794.      | 19              | 14              | 14     | 39    | 7     | 8                | 23    | 4     | 39            | reins  | 9      | 56  |    |
| 19              | SUN.  | 23d Sunday after Trinity. Jay's    | 19              | 28              | 14     | 26    | 7     | 9                | 22    | 5     | 52            | reins  | 10     | 37  |    |
| 20              | Mon.  | ♀ r. 6h. 40m. Snow                 | 19              | 42              | 14     | 12    | 7     | 11               | 21    | Sets. |               |        | sec'ts | 11  | 15 |
| 21              | Tues. | First steamer at Quebec, 1811.     | 19              | 56              | 13     | 57    | 7     | 12               | 21    | 5     | 31            | sec'ts | 11     | 53  |    |
| 22              | Wed.  | Gov'r. Carleton sworn in at Parr   | 20              | 9               | 13     | 42    | 7     | 13               | 19    | 6     | 28            | thighs | Morn.  |     |    |
| 23              | Thur. | St. Clement. [Town, 1784.          | 20              | 22              | 13     | 25    | 7     | 14               | 18    | 7     | 37            | thighs | 0      | 54  |    |
| 24              | Frid. | or rain.                           | 20              | 34              | 13     | 8     | 7     | 16               | 17    | 8     | 52            | thighs | 1      | 17  |    |
| 25              | Sat.  | British evac. New-York, 1783.      | 20              | 46              | 12     | 50    | 7     | 17               | 17    | 10    | 9             | knees  | 2      | 3   |    |
| 26              | SUN.  | 24th Sunday after Trinity.         | 20              | 57              | 12     | 32    | 7     | 18               | 16    | 11    | 25            | knees  | 2      | 56  |    |
| 27              | Mon.  | ♀ vis. morn. Windy                 | 21              | 8               | 12     | 12    | 7     | 19               | 15    | Morn. |               |        | legs   | 3   | 55 |
| 28              | Tues. | ♀ stationary. and cool.            | 21              | 19              | 11     | 52    | 7     | 21               | 15    | 0     | 37            | legs   | 5      | 1   |    |
| 29              | Wed.  | [nized by G. B., 1782.             | 21              | 30              | 11     | 31    | 7     | 22               | 14    | 1     | 46            | feet   | 6      | 22  |    |
| 30              | Thur. | St. Andrew....Ind. of U. S. recog- | 21              | 39              | 11     | 9     | 7     | 23               | 14    | 2     | 54            | feet   | 7      | 34  |    |



PHASES OF THE MOON.

Full Moon, 4th day, at 8 hours, 50 minutes, morning.  
 Last Quarter, 12th " at 1 " 27 " evening.  
 New Moon, 19th " at 5 " 3 " evening.  
 First Quarter, 26th " at 7 " 54 " morning.

*Otto of Rose, warranted to retain its fragrance in all climates—Virtue. Beautifying Lotions—Tenderness and constancy. Best Lip Salve—Smile of benevolence. Elixir to preserve Memory—Gratitude. Cream of Sweet Almonds—Kindness and good-nature. Sul Volatile—Wit. Cold Cream—Contentment. Essence of Jessamine, apt to evaporate, therefore to be kept close—Friendship. A Lotion to prevent Wrinkles—Cheerfulness. Best Court or Sticking Plaster—Faithfulness. Simple Anodyne—Patience and industry. Best Patent Pins—Repertes. Fine White Paint—Innocence. Wash-ball for preserving White Hands—Purity. Dye for Eyebrows—Contemplation. Best Rouge—Modesty. Crystal Vase—Truth. A Mirror—Reflection. Fine Eye-water—Sensibility. Essence of Roses, POISON, to be used with caution—Love. An excellent Bloom to preserve the Complexion—Early rising. Drops to remove all Stains—Honour and rectitude. Essence of Violet—Humility. Drops to prevent Ennui—Employment. Baume de Vie—Religion.*

| DAY OF Month | Week  | CALENDAR, &c.                      | SUN'S        | Eq.          | SUN    |       | Moon   | Moon's Place. | High Water |
|--------------|-------|------------------------------------|--------------|--------------|--------|-------|--------|---------------|------------|
|              |       |                                    | Decl. South. | Time. ☉ fast | Rises. | Sets. | Sets.  |               |            |
|              |       |                                    | o /          | m. s.        | h. m.  | h. m. | h. m.  |               | h. m.      |
| 1            | Frid. | ½ south 0h. 7m. morn. [1804.       | 21 49        | 10 47        | 7 25   | 4 14  | 4 2    | head          | 8 40       |
| 2            | Sat.  | Q. Adelaide d. 1849. Nap. Emp.     | 21 58        | 10 24        | 7 26   | 4 13  | 5 24   | head          | 9 34       |
| 3            | SUN.  | Advent Sunday.                     | 22 7         | 10 0         | 7 27   | 4 13  | 6 16   | neck          | 10 18      |
| 4            | Mon.  | Hard frost.                        | 22 15        | 9 36         | 7 28   | 4 13  | Rises. | neck          | 10 59      |
| 5            | Tues. | ♀ invisible this month.            | 22 23        | 9 11         | 7 29   | 4 13  | 5 9    | neck          | 11 39      |
| 6            | Wed.  | Rebels def. at Toronto, '37. ♂ gr. | 22 31        | 8 46         | 7 30   | 4 13  | 5 59   | arms          | ev. 15     |
| 7            | Thur. | [elong. W. (20° 41'.)              | 22 38        | 8 20         | 7 31   | 4 12  | 6 56   | arms          | 0 52       |
| 8            | Frid. | ♃ in apo. [regt. at St. J., 1785.  | 22 44        | 7 54         | 7 32   | 4 12  | 7 57   | breast        | 1 28       |
| 9            | Sat.  | Cobbett & other recruits for 54th  | 22 50        | 7 27         | 7 33   | 4 12  | 8 59   | breast        | 2 2        |
| 10           | SUN.  | 2d Sunday in Advent. Varia.        | 22 56        | 7 0          | 7 34   | 4 12  | 10 1   | breast        | 2 40       |
| 11           | Mon.  | Chas. XII. killed, 1718. [ble.     | 23 1         | 6 52         | 7 35   | 4 12  | 11 3   | heart         | 3 21       |
| 12           | Tues. | [½ brilliant now.                  | 23 6         | 6 4          | 7 36   | 4 12  | Morn.  | heart         | 4 7        |
| 13           | Wed.  | Dr. Johnson died, 1794.            | 23 10        | 5 36         | 7 37   | 4 12  | 0 7    | bowels        | 4 58       |
| 14           | Thur. | Washington d., 1799. ♃ on equa.    | 23 14        | 5 7          | 7 38   | 4 12  | 1 12   | bowels        | 6 7        |
| 15           | Frid. | Falling weather.                   | 23 17        | 4 38         | 7 39   | 4 13  | 2 16   | bowels        | 7 13       |
| 16           | Sat.  | Great fire in New-York, 1835.      | 23 20        | 4 9          | 7 40   | 4 13  | 3 26   | reins         | 8 13       |
| 17           | SUN.  | 3d Sunday in Advent.               | 23 22        | 3 40         | 7 40   | 4 13  | 4 40   | reins         | 9 10       |
| 18           | Mon.  | ♃ obscure this month.              | 23 24        | 3 11         | 7 41   | 4 13  | 5 57   | sec'ts        | 9 57       |
| 19           | Tues. | Batt. of Niagara, 1813. Clear      | 23 26        | 2 41         | 7 41   | 4 13  | Sets.  | sec'ts        | 10 46      |
| 20           | Wed.  | ♃ in perigee, and south. and       | 23 27        | 2 11         | 7 42   | 4 14  | 5 16   | thighs        | 11 34      |
| 21           | Thur. | ☉ enters ♄. frosty.                | 23 27        | 1 41         | 7 42   | 4 14  | 6 31   | thighs        | Morn.      |
| 22           | Frid. | Landing of Pilgrims, 1620.         | 23 27        | 1 11         | 7 43   | 4 15  | 7 51   | knees         | 0 22       |
| 23           | Sat.  | ½ south, 10h. 29m. eve.            | 23 27        | 0 41         | 7 43   | 4 16  | 9 10   | knees         | 1 12       |
| 24           | SUN.  | 4th Sunday in Advent. Peace        | 23 26        | 0 11         | 7 44   | 4 16  | 10 26  | legs          | 2 2        |
| 25           | Mon.  | Christmas Day. [with U.S., '14.    | 23 25        | 0 18         | 7 44   | 4 17  | 11 37  | legs          | 2 54       |
| 26           | Tues. | St. Stephen. ♃ on equator.         | 23 23        | 0 48         | 7 45   | 4 18  | Morn.  | feet          | 3 48       |
| 27           | Wed.  | St. John. Appearance               | 23 21        | 1 18         | 7 45   | 4 18  | 0 47   | feet          | 4 40       |
| 28           | Thur. | Innocents. of snow.                | 23 18        | 1 48         | 7 45   | 4 19  | 1 54   | head          | 5 41       |
| 29           | Frid. | ♃ near Moon.                       | 23 15        | 2 17         | 7 45   | 4 20  | 3 1    | head          | 6 48       |
| 30           | Sat.  | ½ south 10h. 0m. eve. Cold.        | 23 11        | 2 46         | 7 45   | 4 21  | 4 7    | head          | 7 53       |
| 31           | SUN.  | 1st Sunday after Christmas.        | 23 7         | 3 15         | 7 45   | 4 22  | 5 13   | neck          | 8 59       |

ing.  
ing.  
ing.  
ing.

-Virtue. *Beau-*  
*e of benevolence.*  
—Kindness and  
*essence of Jessa-*  
*otion to prevent*  
*fulness. Simple*  
*ne White Paint*  
*Dye for Eye-*  
*ath. A Mirror*  
*ason, to be used*  
on—Early rising.  
iolet—Humility.

3. River closed

| n | Moon's Place. | High Water<br>h. m |
|---|---------------|--------------------|
| 2 | head          | 8 40               |
| 4 | head          | 9 34               |
| 6 | neck          | 10 18              |
| 8 | neck          | 10 59              |
| 9 | neck          | 11 39              |
| 9 | arms          | ev. 15             |
| 6 | arms          | 0 52               |
| 7 | breast        | 1 28               |
| 9 | breast        | 2 2                |
| 1 | breast        | 2 40               |
| 3 | heart         | 3 21               |
| 1 | heart         | 4 7                |
| 7 | bowels        | 4 58               |
| 2 | bowels        | 6 7                |
| 6 | bowels        | 7 13               |
| 6 | reins         | 8 13               |
| 0 | reins         | 9 10               |
| 7 | sec'ts        | 9 57               |
|   | sec'ts        | 10 46              |
| 6 | thighs        | 11 34              |
| 1 | thighs        | Morn.              |
| 1 | knees         | 0 22               |
| 0 | knees         | 1 12               |
| 6 | legs          | 2 2                |
| 7 | legs          | 2 54               |
| 1 | feet          | 3 48               |
| 7 | feet          | 4 40               |
| 4 | head          | 5 41               |
| 1 | head          | 6 48               |
| 7 | head          | 7 53               |
| 3 | neck          | 8 59               |



Lie

Wa

H  
desi  
nesc

Hon

”  
”  
”

Hon

”  
”  
”  
”  
”  
”  
”  
”

G  
J  
B  
R

# NEW-BRUNSWICK REGISTER.

## EXECUTIVE DEPARTMENT.

**HIS EXCELLENCY SIR EDMUND WALKER HEAD, BARONET,**  
Lieutenant Governor and Commander-in-Chief of the Province of New-Brunswick,  
&c., &c., &c.

Ward Chipman Drury, Esquire, *Private Secretary to the Lieutenant Governor.*

Lieutenant-Colonel Richard Hayne; and Lieutenant-Colonel Charles Drury,  
*Provincial Aides-de-Camp.*

His Excellency the **LIEUTENANT GOVERNOR** will receive Gentlemen who are desirous of seeing him on business, at Government House, on Tuesdays, Wednesdays, Thursdays and Fridays, between the hours of twelve and three.

## EXECUTIVE COUNCIL.

|                                             |                                          |
|---------------------------------------------|------------------------------------------|
| Hon. Edward B. Chandler, <i>Dorchester.</i> | Hon. John A. Street, <i>Fredericton.</i> |
| „ Robert L. Hazen, <i>St. John.</i>         | „ George Hayward, <i>Lincoln.</i>        |
| „ John R. Partelow, <i>Fredericton.</i>     | „ Robert D. Wilmot, <i>Fredericton.</i>  |
| „ William B. Kinnear, <i>St. John.</i>      | „ John H. Gray, <i>St. John.</i>         |

John C. Allen, Esq., *Clerk to the Executive Council.*

John McCloskey, *Messenger.*

## LEGISLATIVE DEPARTMENT.

### LEGISLATIVE COUNCIL.

The Honorable **WILLIAM BLACK, President.**

|                                            |                                              |
|--------------------------------------------|----------------------------------------------|
| Hon. John S. Saunders, <i>Fredericton.</i> | Hon. Geo. Stilman Hill, <i>St. Stephens.</i> |
| „ Amos E. Botsford, <i>Westcock.</i>       | „ Charles Harrison, <i>Maugerville.</i>      |
| „ Edward B. Chandler, <i>Dorchester.</i>   | „ James Davidson, <i>Miramichi.</i>          |
| „ John Robertson, <i>St. John.</i>         | „ James Brown, <i>St. Davids.</i>            |
| „ Harris Hatch, <i>St. Andrews.</i>        | „ William H. Odell, <i>Fredericton.</i>      |
| „ William B. Kinnear, <i>St. John.</i>     | „ Thomas Gilbert, <i>Gagetown.</i>           |
| „ W. F. W. Owen, <i>St. John.</i>          | „ David Wark, <i>Richibucto.</i>             |
| „ George Michin, <i>Fredericton.</i>       | „ Wm. H. Steves, <i>Albert County.</i>       |
| „ Thomas H. Peters, <i>Chatham.</i>        | „ John H. Ryan, <i>King's „</i>              |
| „ Robert L. Hazen, <i>St. John.</i>        | „ Wm. Hamilton, <i>Dalhousie.</i>            |

### OFFICERS OF THE LEGISLATIVE COUNCIL.

George Botsford, Esquire *Clerk.*

John Gregory, Esquire, *Clerk, Assistant.*

Beverly R. Joutt, Esquire, *Sergeant-at-Arms and Usher of the Black Rod.*

Rev. George Coster, A. M., *Chaplain.*

## HOUSE OF ASSEMBLY—(ELECTED JULY, 1850.)

Daniel Hanington, Esquire, *Speaker*.*County of York.*

James Taylor,  
George L. Hatheway,  
Thomas Pickard, Jun.,  
Charles Macpherson, } Esquires.

*County of St. John.*

Hon. Robert D. Wilmet.  
Hon. John H. Gray.  
John F. Godard,  
John Jordan, } Esquires.

*County of Westmorland.*

Daniel Hanington,  
Bliss Botsford,  
Albert J. Smith,  
Armand Landrie, } Esquires.

*Charlotte County.*

John James Robinson,  
Robert Thomson,  
William Porter,  
James Boyd, } Esquires.

*King's County.*

Matthew McLeod,  
George Ryan,  
Henry W. Purdy, } Esquires.

*Queen's County.*

John Earle,  
Samuel H. Gilbert, } Esquires.

*County of Sunbury.*

Hon. George Hayward,  
William Scoullar, Esquire.

*County of Northumberland.*

Hon. John Ambrose Street  
John M. Johnson,  
John T. Williston, } Esquires.  
George Kerr,

*County of Carleton.*

Richard English,  
Charles Connell, } Esquires.

*County of Kent.*

Robert B. Cutler,  
Francis McPhelim, } Esquires.

*County of Gloucester.*

Robert Gordon,  
Joseph Read, } Esquires.

*County of Restigouche.*

Hon. John Montgomery,  
Andrew Barberie, Esquire.

*County of Albert.*

Reuben Stiles,  
John Lewis, } Esquires.

*County of Victoria.*

Hon. John R. Partelow,  
Francis Rice, Esquire.

*City of St. John.*

William H. Needham,  
James A. Harding, } Esquires.

## OFFICERS OF THE HOUSE OF ASSEMBLY.

Charles P. Wetmore, Esquire, *Clerk*.  
George J. Bliss, Esquire, *Clerk Assistant*.  
George Garden, Esquire, *Sergeant-at-Arms*.  
Rev. William Q. Ketchum, *Chaplain*.

## PROVINCIAL SECRETARY'S DEPARTMENT.

The Honorable John R. Partelow, *Provincial Secretary*.  
Robert Fulton, John Gregory, and W. S. Smith, *Clerks*.

## LAW OFFICERS OF THE CROWN.

Honorable John Ambrose Street, *Attorney-General*.  
Honorable William Boyd Kinnear, *Solicitor-General*.  
William Wright Esq., *Advocate-General*.

Hon. John Ambrose Street, Hon. Robert L. Hazen,  
Hon. Edward B. Chandler, James Watson Chandler, Esq. } *Queen's Counsel*.  
Hon. John W. Weldon, Hon. John Hamilton Gray,

PROVINCIAL TREASURER'S DEPARTMENT.

**SAINT JOHN.**—Beverley Robinson, Esquire, *Province Treasurer*; George D. Robinson, Esquire, *Warehouse Keeper*; Henry Whiteside, *Collecting Clerk*; J. J. Briscoe, J. T. Hanford, and John Sandall, *Clerks*; Cavalier H. Jouett, *Landing Surveyor*; Richard M. Longmaid and Stephen E. Gerow, *Waiters and Searchers*; William H. Bowyer, *Tide Surveyor*; T. P. Marter, W. J. B. Marter, John Brown, and William Dudno, *Warehouse Lockers*; George D. Robinson, Isaac Woodward, and James T. Hanford, Esquires, *Appraisers of Dutiable Articles*.

**SAINT ANDREWS.**—David W. Jack, *Deputy Treasurer*; J. H. Whitlock, *Waiter, Searcher and Gauger*; James W. Street, *Appraiser of Dutiable Articles*.

**SAINT STEPHENS.**—Robert Watson, *Deputy Treasurer*; Duncan Stewart, *Waiter, Searcher and Locker*; David Upton and Zachariah Chipman, *Appraisers of Dutiable Goods*.

**SAINT GEORGE.**—A. J. Wetmore, *Deputy Treasurer*; Justus Wetmore, Gideon Knight, and Hugh McCallum, *Appraisers of Dutiable Articles*.

**CAMPO BELLO.**———, *Deputy Treasurer*; B. Fitzgerald, Robert Ker, and Wm. Calkin, *Appraisers of Dutiable Articles*.

**WOODSTOCK.**—Henry E. Dibblee, *Deputy Treasurer*; Charles Perley and Rufus S. Demill, *Appraisers of Dutiable Articles*.

**MIRAMICHI.**—Hon. Thos. H. Peters, *Deputy Treasurer*; Jas. E. Carmichael, *Landing Surveyor*; Martin Cranney, *Waiter, Searcher and Locker*, at Chatham; John Fraser, Sen., do. at Newcastle and Douglstown.

**DALHOUSIE AND CAMPBELTON.**—Dugald Stewart, *Deputy Treasurer*; Charles Lloyd and A. Ramsay, *Waiters, Searchers and Lockers, and Gaugers and Weighers*.

**BATHURST.**—Joseph Read, *Deputy Treasurer*; William Napier, *Waiter, Searcher and Locker*; John Kerr, *Preventive Officer at New Bandon*.

**RICHIBUCTO.**—Hon. John W. Weldon, *Deputy Treasurer*; George Pagan, *Waiter, Searcher and Locker*.

DEPUTY TREASURERS:

**FREDERICTON**—James Taylor.

**CARLQUET**—James Blackhall.

**SHIPPEGAN**—P. J. N. Dumaresq.

**BUCTOUCHE**—Peter McPhelim, Sen.

**SHEDIAC & COCAIGNE**—D. Hanington.

**BAY VERTE**—Edward Wood.

**DORCHESTER**—William Carter.

**HARVEY**—James Brewster.

**SACKVILLE**—Jonathan C. Black.

**HILLSBOROUGH**—William Wallace.

**MONCTON**—Amasa Weldon.

**COLEBROOKE**—F. E. Winslow.

IMPERIAL CUSTOM-HOUSE DEPARTMENT.

PORT AND OUT-PORTS OF SAINT JOHN.

Alexander Grant, Esquire, *Controller of Customs and Navigation Laws*.

Wm. Ellman and Wm. Smith, *Clerks and Surveying Officers of Shipping*.

**MIRAMICHI.**———, *Controller of Customs and Navigation Laws*.

**SAINT ANDREWS.**—William Whiteside, *Controller of Customs and Navigation Laws*; T. Garby, *Clerk*.

CONTROLLERS OF CUSTOMS AND NAVIGATION LAWS AT OUTPORTS:

*Saint Stephens*—Robert Watson; *Campo Bello*—Thomas Moses; *Magaguadavic*—A. J. Wetmore; *Fredericton*—James Taylor; *Dorchester*—Wm. Carter; *Sackville*—J. C. Black; *Shediac*—Daniel Hanington; *Richibucto*—J. W. Weldon; *Bathurst*—Joseph Read; *Dalhousie*—Dugald Stewart; *Shippegan*—P. J. N. Dumaresq; *Caraquet*—Joseph Blackhall; *Buctouche*—Peter McPhelim, Sen.; *Hillsborough*—Wm. Wallace; *Harvey*—James Brewster; *Moncton*—Amasa Weldon, Jun.

### AUDITOR GENERAL'S DEPARTMENT.

The Honorable Frederick P. Robinson, *Auditor General*.  
John A. Beckwith, *Clerk*.

### RECEIVER GENERAL'S DEPARTMENT.

The Honorable Thomas C. Lee, *Receiver General*.

### SURVEYOR GENERAL'S DEPARTMENT.

The Honorable Robert Duncan Wilmot, *Surveyor General*.

Robert Gowan, *Accountant and Chief Clerk*;  
Andrew Inches, *Chief Draftsman*; John Grant and John Wilkinson, *Compilers*;  
Timothy O'Conuor and Anthony Lockwood, *Assistant Draftsmen*;  
George P. Wolhaupter, *Assistant Accountant*; Thomas Sweade, *Messenger*.

#### LIST OF PERSONS HOLDING DEPUTATIONS FROM THE SURVEYOR GENERAL:

\*Jacob Allan, \*Nelson Arnold, \*Alexander Burnett, Stephen Burpee, \*John Bedell, \*John Colling, Jonas Cutler, \*Matthew Carruthers, James Davidson, \*John Davidson, Robert Douglas, Samuel Fairweather, \*H. M. G. Garden, John Grant, John Henderson, C. L. Hatheway, C. R. Hatheway, Andrew Inches, Jacob B. Jewett, \*Beverley R. Jonett, William Kilpatrick, James Kerr, \*John G. Layton, Wm. Mahood, Peter Merzerall, \*Jas. A. Maclauchlan, \*Samuel Mahood, \*Allan McLean, James Nelson, Michael O'Connor, \*James L. Price, Charles G. Palmer, \*Philip Palmer, \*Charles J. Peters, Thomas Ramsay, \*Reuben Stiles, \*Robert Saell, John Steadman, David Sadler, William Stevens, Jr., Pringle Shaw, \*Samuel S. Wilmot, \*Joseph B. Whipple, John Wilkinson, Robt. Waugh, Thos. O'Keleher, Alexander Munro, William Percival, Alexander Sibbald, J. H. Traynor.  
*Additional Seizing Officers*—Beverley Robinson and John Kerr.

NOTE.—These Deputies to whose names the asterisk (\*) is prefixed, hold Commissions from the Government as Seizing Officers for Timber illegally cut on Crown Lands.

#### LIST OF DEPUTIES APPOINTED TO CONDUCT SALES OF CROWN LANDS IN THEIR RESPECTIVE COUNTIES.

John Colling and Robert Snell, *Queen's*; Joseph B. Whipple, *Saint John*; Matthew Carruthers, *Gloucester*; Jas. Davidson and Chas. J. Peters, *Northumberland*; Samuel Fairweather and Nelson Arnold, *King's*; H. M. G. Garden, *Carleton*; J. G. Layton, Peter Merzerall, and Robt. Douglas, *Kent*; Philip Palmer, and Samuel S. Wilmot, *Westmorland*; Wm. Mahood, *Charlotte*; Reuben Stiles, *Albert*; David Sadler, *Restigouche*.

### JUDICIAL DEPARTMENT.

#### SUPREME COURT OF JUDICATURE.

*Chief Justice*,—Hon. James Carter, 8th Jan., 1851.  
*Justices*, { Hon. Robert Parker, Oct., 1834.  
{ Hon. George Frederick Street, 20th Dec., 1845.  
{ Hon. Lemuel Allen Wilmot, 8th Jan., 1851.

Andrew Barberie, Esquire, *Clerk of the Crown*.  
William Carman, Esquire, *Clerk of the Pleas*.  
Hon. John S. Saunders, *Clerk of the Circuits, and Clerk of the Crown on the Circuits*.

## COURT OF CHANCERY.

His Excellency the Lieutenant Governor, *Chancellor*.  
 Hon. Neville Parker, *Master of the Rolls*.  
 Hon. John R. Partelow, *Clerk of the Crown in Chancery*.  
 Daniel Ludlow Robinson, Esquire, *Registrar*.  
 Henry B. Robinson, Esquire, *Deputy Registrar*.  
 William McBeath, Esquire, *Sergeant-at-Arms*.

George J. Dibblee, Robert Fraser Hazen, Hon. John Ambrose Street, Timothy Robert Wetmore, William Jack, William Carman, George Kerr, Charles Fisher, George Dixon Street, John M. Robinson, Richard Carman, Christopher Milner, Geo. J. Thomson, David Shank Kerr, and Theophilus Desbrisay, Esquires, *Masters*.  
 A. K. Smedes Wetmore, Alfred L. Street, Andrew Barberie, William Chandler, Thomas S. Sayre, Albert J. Smith, Samuel G. Morse, Martin B. Palmer, and Edwin Jacob, Esquires, *Masters Extraordinary*.

## COURT OF GOVERNOR AND COUNCIL,

*For Hearing and Determining Cases relating to Marriage and Divorce.*

His Excellency the Lieutenant Governor, *President*.  
 The Honorable the Master of the Rolls, *Vice-President*.  
 The Honorable Her Majesty's Executive Council, *Members*.  
 John C. Allen, Esquire, *Registrar and Clerk*.

TERMS—The second Tuesday in February, and the third Tuesdays in June and October.

COURT FOR THE TRIAL AND PUNISHMENT OF PIRACY,  
AND OTHER OFFENCES COMMITTED ON THE HIGH SEAS.

The Governor; the Chief Justice and other Members of the Supreme Court; the Members of the Executive Council; Judge of the Vice-Admiralty; the Public Secretary; Public Treasurer; Commander-in-Chief; Flag Officers and Captains and Commanders of Ships of War on this Station for the time being.

*Registrar and Scribe*, — — —; *Provost Marshal*, Cavalier H. Jonett.

The Court sits at any place within the Province, to be appointed by any three of the Members—the Governor, Chief Justice, or one of the Judges of the Supreme Court, or Judge of the Admiralty, being one.

## COURT OF VICE-ADMIRALTY.

Hon. Robert Leonard Hazen, *Judge and Commissary*.  
 William Wright, Esquire, *Advocate-General*.  
 John M. Robinson, Esquire, *Registrar and Scribe*.  
 John Humbert, Esquire, *Marshal*.

## COMMISSIONERS OF BANKRUPTS' ESTATES.

For St. John, Westmorland, and King's Counties—Robert F. Hazen, Esquire.  
 For York, Sunbury, and Queen's Counties—Daniel L. Robinson, Esquire.  
 For Northumberland, Kent, and Restigouche Counties—William Carman, Esq.  
 For Charlotte County—Hon. Harris Hatch.  
 For Carleton County—Abraham Nelson Garden, Esquire.

## COURT FOR THE PROBATE OF WILLS AND GRANTING ADMINISTRATIONS.

York County, - - - George F. H. Minchin, Esquire, *Surrogate*;  
 Francis A. H. Stratton, Esquire, *Registrar*.  
 Saint John County, - - - Alfred L. Street, Esquire, *Surrogate*;  
 Charles Drury, Esquire, *Registrar*.  
 Westmorland County, - Hon. Edward B. Chandler, *Surrogate*;  
 Thomas S. Sayre, Esquire, *Registrar*.



|                            |                                                                                       |
|----------------------------|---------------------------------------------------------------------------------------|
| Charlotte County, - -      | Harris H. Hatch, Esquire, Surrogate;<br>George D. Street, Esquire, Registrar.         |
| King's County, - -         | Edward B. Smith, Esquire, Surrogate;<br>Hon. William McLeod, Registrar.               |
| Queen's County, - -        | N. H. DeVeber, Esquire, Surrogate;<br>Henry S. Peters, Esquire, Registrar.            |
| Sunbury County, - -        | William J. Gilbert, Esquire, Surrogate;<br>Nathaniel Hubbard, Esquire, Registrar.     |
| Northumberland County, - - | William Wilkinson, Esquire, Surrogate;<br>George Kerr, Esquire, Registrar.            |
| Kent County, - - -         | William Chandler, Esquire, Surrogate;<br>Hon. John W. Weldon, Registrar.              |
| Gloucester County, - -     | Henry W. Baldwin, Esquire, Surrogate;<br>Robert Gordon, Esquire, Registrar.           |
| Carleton County, - -       | Lewis Peter Fisher, Esquire, Surrogate;<br>A. K. Smedes Wetmore, Esquire, Registrar.  |
| Restigouche County, - -    | Chipman Botsford, Esquire, Surrogate;<br>Andrew Barberie, Esquire, Registrar.         |
| Albert County, - - -       | Martin Bent Palmer, Esquire, Surrogate;<br>Samuel G. Morse, Esquire, Registrar.       |
| Victoria County, - -       | William M. Maelauchlan, Esquire, Surrogate;<br>Abijah W. Raymond, Esquire, Registrar. |

The Probate Court for the City and County of Saint John is held every Monday at three o'clock, at the Registrar's Office; and the like Court in the other Counties of the Province is held at the times specially appointed by the respective Judges.

#### ROLL OF BARRISTERS AND ATTORNIES.

| NAMES.                            | Admitted<br>Attornies. | Admitted<br>Barristers. | Residence.      |
|-----------------------------------|------------------------|-------------------------|-----------------|
| Bartholomew Crannell Beardsley,   | 4 Oct. 1796            | 17 July, 1830           | Canada.         |
| Thomas Horsfield Peters           | 8 Oct. 1806            | 17 Feb. 1819            | Chatham.        |
| Hon. Harris Hatch,                | 2 Feb. 1808            | Ditto                   | St. Andrews.    |
| James Shannon Morse,              | 19 Feb. 1814           | 19 Feb. 1814            | Nova-Scotia.    |
| Hon. John Simcoe Saunders,        | 18 Feb. 1817           | 18 Feb. 1819            | Fredericton.    |
| Hon. John Ambrose Street,         | 22 Feb. 1817           | 14 Oct. 1819            | Fredericton.    |
| Hon. William Boyd Kinnear,        | 18 May 1819            | 24 May, 1823            | Saint John.     |
| Alfred Lock Street,               | 11 Oct. 1820           | Ditto                   | Ditto.          |
| Daniel Ludlow Robinson, A. B.     | 11 Oct. 1821           | 14 Oct. 1823            | Fredericton.    |
| Hon. Edward Barron Chaudler,      | 11 Oct. 1821           | Ditto                   | Dorchester.     |
| Hon. George Stilman Hill,         | 11 Oct. 1821           | 16 July, 1830           | St. Stephen.    |
| George William Cleary,            | 10 Oct. 1822           | 12 Oct. 1824            | Woodstock.      |
| William End,                      | 20 Feb. 1823           | 17 Feb. 1825            | Boston.         |
| Charles Peters Wetmore,           | 11 July 1823           | 14 July, 1825           | Gagetown.       |
| Abraham K. Smedes Wetmore,        | 18 Oct. 1823           | 19 Oct. 1825            | Woodstock.      |
| George Jarvis Dibblee,            | 18 Oct. 1823           | Ditto                   | Fredericton.    |
| William Wiley,                    | 17 July 1824           | 17 July, 1826           | River de Chute. |
| Robert Fraser Hazen,              | 16 Oct. 1824           | 20 Oct. 1826            | Saint John.     |
| John Wesley Weldon,               | 21 May 1825            | 21 May, 1827            | Richibucto.     |
| William Wright, A. B.             | 16 July 1825           | 16 July, 1827           | Saint John.     |
| William Carman, junior,           | 15 Oct. 1825           | 5 Feb. 1828             | Fredericton.    |
| Peter Stubs,                      | 25 Feb. 1826           | 10 July, 1828           | Saint John.     |
| Horatio Nelson Hicks Lugin,       | 25 Feb. 1826           | 18 Oct. 1828            | Saint John.     |
| James Stewart,                    | 24 Feb. 1827           | 5 Feb. 1829             | Nova-Scotia.    |
| John Morris Robinson,             | 10 May 1828            | 10 May, 1830            | Saint John.     |
| Moses Henry Perley,               | 12 July 1828           | 16 July, 1830           | Saint John.     |
| Timothy Robert Wetmore, B. C. L., | 14 July 1828           | do. ..                  | Gagetown.       |
| Edward Betts Smith,               | 18 Oct. 1828           | 14 Oct. ..              | Kingston.       |



## ROLL OF BARRISTERS AND ATTORNIES—(Continued.)

| NAMES.                                 | Admitted<br>Attornies. | Admitted<br>Barristers. | Residence.       |
|----------------------------------------|------------------------|-------------------------|------------------|
| Andrew Barberie, . . . . .             | 18 Oct. 1828           | 5 Feb. 1831             | Dalhousie.       |
| William Chandler, . . . . .            | 18 Oct. 1828           | 5 Feb. 1831             | Richibucto.      |
| Samuel Hallett Whitlock, . . . . .     | 18 July 1829           | 16 July, ..             | St. Andrews.     |
| James Watson Chandler, . . . . .       | 16 Oct. 1829           | 16 Oct. 1829            | Ditto.           |
| George Kerr, . . . . .                 | 17 Oct. 1829           | 9 Feb. 1832             | Chatham.         |
| Hon. Robert Leonard Hazen, . . . . .   | 17 Oct. 1829           | 18 Oct. \ ..            | Saint John.      |
| Richard Sands, junior, . . . . .       | 17 July 1830           | 11 do. ..               | Nerepis.         |
| Samuel George Andrews, . . . . .       | 17 July 1830           | 17 July, 1832           | Saint George.    |
| Richard Carman, . . . . .              | 16 Oct. 1830           | 17 Oct. ..              | Chatham.         |
| John Johnston, . . . . .               | 5 Feb. 1831            | 7 Feb. 1833             | Saint John.      |
| Charles Fisher, A. B. . . . .          | 5 Feb. 1831            | 10 Oct. ..              | Fredericton.     |
| James William Boyd, . . . . .          | 16 July 1831           | 16 July, ..             | Saint John.      |
| Thomas Smith Sayre, . . . . .          | 15 Oct. 1831           | 6 Feb. 1834             | Dorchester.      |
| George Wheeler, . . . . .              | 15 Oct. 1831           | 15 Oct. 1833            | Saint John.      |
| Richard Milton Andrews, . . . . .      | 5 May 1832             | 15 July, 1834           | St. Andrews.     |
| William Hazen Needham, . . . . .       | 8 May 1832             | 8 May, ..               | Fredericton.     |
| William Jack, . . . . .                | 13 Oct. 1832           | 9 Feb. 1835             | Saint John.      |
| George Ferdinand H. Minchin, . . . . . | 13 Oct. 1832           | 16 Oct. 1834            | Fredericton.     |
| Abraham Nelson Garden, . . . . .       | 9 Feb. 1833            | 16 July, 1835           | Woodstock.       |
| Judah Hammond Hart, . . . . .          | 11 May 1833            | 11 May, ..              | New-York.        |
| George Dixon Street, . . . . .         | 12 Oct. 1833           | 15 Oct. 1835            | St. Andrews.     |
| John Clarke Hall, . . . . .            |                        | 10 July, 1834           | Nova-Scotia.     |
| Chipman Botsford, . . . . .            | 18 Oct. 1834           | 9 Feb. 1837             | Campbellton.     |
| Samuel Gay Morse, . . . . .            | 18 Oct. 1834           | do. ..                  | Hopewell.        |
| Robert Barry Dickey, . . . . .         | 7 Feb. 1835            | 7 Feb. 1835             | Nova-Scotia.     |
| Duncan Robertson, . . . . .            | 7 Feb 1835             | 9 Feb. 1837             | Saint John.      |
| Charles Johnston, . . . . .            | 9 May 1835             | 15 June ..              | Ditto.           |
| William Samuel Sands, . . . . .        | 9 May 1835             | 10 Oct. 1839            | London.          |
| William Hunter Odell, A. B. . . . .    | 18 July 1835           | 8 Feb. 1838             | Fredericton.     |
| Stephen H. Hitchings, . . . . .        | 18 July 1835           | 12 Oct. 1837            | St. Stephen.     |
| Thomas Burton Abbott, . . . . .        | 17 Oct. 1835           | do. ..                  | St. Stephen.     |
| Christopher Milner, . . . . .          | 17 Oct. 1835           | do. ..                  | Dorchester.      |
| David Shank Kerr, . . . . .            | 17 Oct. 1835           | do. ..                  | Fredericton.     |
| Edward Williston, . . . . .            | 6 Feb. 1836            | 8 Feb. 1838             | Newcastle.       |
| David Lewis Dibblee, A. B. . . . .     | 6 Feb. 1836            | 11 Feb. 1837            | Woodstock.       |
| William Mians Hoffman, . . . . .       | 6 Feb 1836             | 8 Feb. 1838             | Nova-Scotia.     |
| Hon. John Hamilton Gray, A. B. . . . . | 6 Feb. 1836            | 9 Feb. 1837             | Saint John.      |
| James White Peters, A. B. . . . .      | 11 Feb. 1836           | do. ..                  | Ditto. [diac.    |
| Bliss Botsford, . . . . .              | 18 June 1836           | 14 June, 1838           | Bend of Pettloo- |
| Robertson Bayard, . . . . .            | 18 June 1836           | 14 June, 1838           | Saint John.      |
| Henry Simpson Peters, A. B. . . . .    | 18 June 1836           | 12 Oct. 1837            | Gagetown.        |
| William Johnston Ritchie, . . . . .    | 18 June 1836           | 14 June, 1838           | Saint John.      |
| Wellington Hatch, . . . . .            | 15 Oct. 1836           | 7 Feb. 1839             | St. Andrews.     |
| Edward Allison Clowes, . . . . .       | 15 Oct. 1836           | 15 Oct. 1838            | Fredericton.     |
| William Thomas Wilmot, A. B. . . . .   | 15 Oct. 1836           | 12 Oct. 1837            | Grand Falls.     |
| George Botsford, . . . . .             | 11 Feb. 1837           | 11 Feb. 1837            | Fredericton.     |
| Charles Edward Millidge, . . . . .     | 11 Feb. 1837           | 7 Feb. 1839             | —                |
| George James Thomson, . . . . .        | 17 June 1837           | 13 June, 1839           | St. Stephen.     |
| Wm. Botsford Chandler, . . . . .       | 17 June 1837           | 3 Feb. 1842             | Saint George.    |
| Thomas Burton Wilson, . . . . .        | 17 June 1837           | 14 June, 1838           | St. Andrews.     |
| Chas. Edward Beardsley, . . . . .      | 17 June 1837           | 7 Feb. 1839             | Woodstock.       |
| William Henry Lee, . . . . .           | 14 Oct. 1837           | 14 Oct. 1837            | Nova-Scotia.     |
| John D. Kinnear, . . . . .             | 14 Oct. 1837           | 14 Oct. 1837            | Ditto.           |
| Jonathan M'Curley, . . . . .           | 14 Oct. 1837           | —                       | Ditto.           |
| John M'Mahon, . . . . .                | 14 Oct. 1837           | 19 Oct. 1839            | —                |
| Charles Waller Wardlaw, . . . . .      | 10 Feb. 1838           | 13 June, 1840           | Saint Andrews.   |
| Martin Bent Palmer, . . . . .          | 10 Feb. 1838           | 6 Feb. 1840             | Hopewell.        |
| Francis A. H. Straton, . . . . .       | 13 Oct. 1838           | 15 Oct. 1840            | Fredericton.     |
| John Campbell Allen, . . . . .         | 13 Oct. 1838           | do. ..                  | Fredericton.     |

## ROLL OF BARRISTERS AND ATTORNIES—(Continued.)

| NAMES.                     | Admitted<br>Attornies. | Admitted<br>Barristers. | Residence.     |
|----------------------------|------------------------|-------------------------|----------------|
| John M. Johnson, Jun.      | 13 Oct. 1839           | 15 Oct. 1840            | Chatham.       |
| James Stanley Morse,       | 9 Feb. 1839            | 4 Feb. 1841             | Restigouche.   |
| Theophilus DesBrisay,      | 9 Feb. 1839            | 4 Feb. 1841             | Bathurst.      |
| Samuel J. Scovil, A. B.    | 15 June 1839           | 11 June, 1840           | Saint John.    |
| William R. M. Burtis,      | 12 Oct. 1839           | 14 Oct. 1841            | Saint John.    |
| William Watts,             | 12 Oct. 1839           | do. ..                  | Fredericton.   |
| Broke W. Hammond,          | 12 Oct. 1839           | do. ..                  | Grand Falls.   |
| George N. Segee,           | 12 Oct. 1839           | do. ..                  | Fredericton.   |
| Edward B. Peters, A. B.    | 8 Feb. 1840            | 4 Feb. 1841             | Saint John.    |
| James Fraser Berton, A. B. | 8 Feb. 1840            | do. ..                  | Fredericton.   |
| Robert Keech Gilbert,      | 8 Feb. 1840            | do. ..                  | Dorchester.    |
| Charles Duff,              | 8 Feb. 1840            | 3 Feb. 1842             | Saint John.    |
| William Tyng Peters,       | 13 June 1840           | 16 June, 1842           | Ditto.         |
| Andrew C. Black,           | 17 Oct. 1840           | 13 Oct. 1842            | Scotland.      |
| James A. Harding,          | 17 Oct. 1840           | do. ..                  | Saint John.    |
| Allan A. Davidson,         | 17 Oct. 1840           | do. ..                  | Newcastle.     |
| James Peters Wetmore,      | 17 Oct. 1840           | do. ..                  | Fredericton.   |
| Thomas T. Wyer,            | 17 Oct. 1840           | do. ..                  | St. Andrews.   |
| Gustavus E. Jarvis, A. B.  | 4 Feb. 1841            | 3 Feb. 1842             | Saint John.    |
| James J. Kaye,             | 4 Feb. 1841            | 9 Feb. 1843             | Ditto.         |
| William E. Twynam,         | 10 June 1841           | 16 June, 1842           | Australia,     |
| Peter Clinch,              | 14 Oct. 1841           | do. ..                  | Saint George.  |
| Andrew R. Wetmore,         | 14 Oct. 1841           | 12 Oct. 1843            | Saint John.    |
| Edward H. Wilmot, A. M.    | 14 Oct. 1841           | 13 Oct. 1842            | Fredericton.   |
| George Connell,            | 14 Oct. 1841           | 12 Oct. 1843            | Woodstock.     |
| Andrew W. Rainsford,       | 3 Feb. 1842            | 8 Feb. 1844             | Tobique.       |
| George F. Rouse,           | 3 Feb. 1842            | do. ..                  | Saint John.    |
| Lewis P. Fisher,           | 18 June 1842           | 17 June, ..             | Woodstock.     |
| William M. Howe,           | 13 Oct. 1842           | 13 Oct. 1842            | Saint John.    |
| Charles Doherty,           | 13 Oct. 1842           | 13 Oct. 1843            | Ditto.         |
| Horace H. Beardesley,      | 9 Feb. 1843            | 6 Feb. 1845             | Woodstock.     |
| Humphrey T. Gilbert,       | do.                    | do.                     | Saint John.    |
| B. Boyd Kinnear,           | do.                    | do.                     | do             |
| Thomas C. Chapman,         | do.                    | do.                     | Bay de Verte   |
| W. M. Maclauchlan, A. B.   | do.                    | 8 Feb. 1844             | Madawaska.     |
| George W. Ritchie, A. B.   | do.                    | do.                     | Fredericton.   |
| John G. Campbell,          | 3 Feb. 1843            | 6 Feb. 1845             | Saint John.    |
| William James Gilbert,     | 12 Oct. 1843           | 16 Oct. 1845            | Ditto          |
| Thomas F. S. Street, A. B. | do.                    | 10 Oct. 1844            | Woodstock.     |
| Charles A. Hartt,          | 8 Feb. 1844            | 5 Feb. 1846             | Saint John.    |
| Acalus L. Palmer,          | do.                    | do.                     | Dorchester.    |
| James Steadman,            | do.                    | do.                     | B. Pet'codiac. |
| George Otty,               | 13 June, 1844          | 15 Oct. 1846            | Hampton.       |
| Robert Parker,             | 10 Oct. 1844           | 15 Oct. 1846            | Saint John.    |
| Andrew Mackenna,           | do.                    | do.                     | Ditto          |
| Albert J. Smith,           | 6 Feb. 1845            | 4 Feb. 1847             | Dorchester.    |
| Wellington Cameron,        | do.                    | do.                     | St. George.    |
| Gabriel DeVeber, A. B.     | do.                    | 5 Feb. 1846             | Gagetown.      |
| James Odell, A. B.         | do.                    | do.                     | Canada.        |
| Nelson DeVeber, A. B.      | 6 Feb. 1845            | 5 Feb. 1846             | Saint John.    |
| Thomas W. Bliss,           | do.                    | 17 June 1849            | Oromocto.      |
| James A. James,            | 7 do.                  | 8 Feb. 1847             | Richibucto.    |
| Richard S. Armstrong,      | 12 June, 1845          | 10 June 1847            | Saint John.    |
| Edward W. Miller,          | 16 Oct. 1845           | 14 Oct. 1847            | Fredericton.   |
| Bernard C. Friel,          | do.                    | do.                     | Fredericton.   |
| Douglas B. Stevens,        | do.                    | do.                     | Saint John.    |
| Samuel B. Davidson,        | do.                    | do.                     | California.    |
| Johâ Henry Phair,          | do.                    | do.                     | Australia.     |

## ROLL OF BARRISTERS AND ATTORNIES—(Continued.)

| NAMES.                          | Admitted<br>Attornies. | Admitted<br>Barristers. | Residenc.     |
|---------------------------------|------------------------|-------------------------|---------------|
| Charles Watters,                | 16 Oct. 1845           | 14 Oct. 1847            | Saint John.   |
| James G. Stevens,               | do.                    | do.                     | St. Stephen.  |
| George Hare,                    | 5 Feb. 1846            | 3 Feb. 1848             | Saint John.   |
| Samuel Robert Thomson,          | do.                    | do.                     | Saint John.   |
| Albert T. DeB. McElmon,         | do.                    | do.                     | Sussex Vale.  |
| George Blatch,                  | do.                    | do.                     | Saint John.   |
| Thomas B. Moore,                | do.                    | do.                     | Hopewell.     |
| William J. Gilbert,             | do.                    | do.                     | Maugerville.  |
| James R. Curry,                 | 11 June 1846           | 13 June 1849            | Canning.      |
| Chas. Simonds, Junior, A. B.    | do.                    | 14 Oct. 1847            | Dalhousie.    |
| Alex. Thomson Paul,             | 15 Oct. 1846           | 12 Oct. 1848            | Charlotte.    |
| William Henry Hatheway,         | do.                    | 13 do.                  | Saint John.   |
| Ward Chipman Drury, A. B.       | do.                    | 14 Oct. 1847            | Fredericton.  |
| Henry B. Robinson, A. B.        | do.                    | do.                     | Ditto.        |
| Samuel Thomson,                 | 16 do.                 | 12 Oct. 1848            | Chatham.      |
| John Johnston, Junior,          | 4 Feb. 1847            | do.                     | Toronto.      |
| George J. Bliss,                | do.                    | 10 Feb. 1849            | Fredericton.  |
| Frederick Coster, Junior,       | 10 June, 1847          | 15 June 1849            | Australia.    |
| William H. Buckerfield,         | 10 June, 1847          | do.                     | Westmorland.  |
| Allison Lewis,                  | 14 Oct. 1847           | Oct. 1849               | Milwaukie.    |
| George Skeffington Grimme,      | do.                    | do.                     | St. Stephens. |
| Henry W. Frith,                 | do.                    | .. ..                   | Saint John.   |
| Peter Mitchell, Junior,         | do.                    | .. ..                   | Newcastle.    |
| Charles Wesley Stockton,        | do.                    | .. ..                   | Saint John.   |
| William Wilkinson,              | do.                    | .. ..                   | Chatham.      |
| William Hutchinson, Junior,     | do.                    | .. ..                   | Saint John.   |
| George G. Gilbert, Jr. A. B.    | do.                    | 12 Oct. 1848            | ..            |
| Samuel H. Gilbert,              | 3 Feb. 1848            | 7 Feb. 1850             | Gagetown.     |
| Edward Jack,                    | do.                    | 13 June, ..             | ..            |
| B. Lester Peters,               | 12 Oct. 1848           | Oct. 1850               | Saint John.   |
| Frederick C. K. Frith,          | 10 Feb. 1849           | .. ..                   | ..            |
| John Simonds,                   | 14 Apr. ..             | .. ..                   | ..            |
| Daniel Ferguson,                | 7 Feb. 1850            | 7 Feb. 1852             | Restigouche.  |
| Edward B. Chandler, junior,     | .. ..                  | 10 Apr. 1851            | Bend.         |
| Edwin J. Jacob, A. M.           | .. ..                  | 6 Sept. ..              | Woodstock.    |
| James Fraser,                   | 13 June, ..            | .. ..                   | Chatham.      |
| John C. Winslow,                | .. ..                  | .. ..                   | Woodstock.    |
| William W. Street, A. B.        | .. ..                  | 12 June, 1851           | Fredericton.  |
| Robert Hutchinson,              | Oct. 1850              | Oct. '52                | Richibucto.   |
| Joseph C. Wheten,               | do                     | .. ..                   | Ditto.        |
| John James Fraser,              | do                     | Oct. '52                | Fredericton.  |
| Edward B. Fisher, B. C. L.      | do                     | 27 Oct. 1851            | Ditto.        |
| Robert Bruce Street, A. B.      | do                     | .. ..                   | Australia.    |
| Benjamin G. Gray, A. B.         | do                     | 27 Oct. 1851            | Halifax.      |
| Lewis J. Almon, A. B.           | do                     | Oct. '52                | St. John.     |
| Holson C. Peters,               | 10 April 1851          | .. ..                   | Australia.    |
| D. Gustavus MacLauchlan,        | 12 June 1851           | 10 June, '53            | Fredericton.  |
| Charles W. Weldon, A. M.        | Oct. 1851.             | Oct. '52                | St. John.     |
| Norval Hallett,                 | do                     | .. ..                   | Hampton.      |
| John Garden,                    | 7 Feb. '52             | .. ..                   | ..            |
| Alexander Ballentine,           | do                     | .. ..                   | St. John.     |
| Hurd Peters, A. B.              | 10 June, '52           | June, '53               | ..            |
| Beverley Robinson, Jun., A. B.  | do.                    | do.                     | ..            |
| William P. Dolc, A. B.          | do.                    | do.                     | ..            |
| James J. Kerr,                  | Oct. '52               | .. ..                   | ..            |
| Thomas Townsend Hanford, A. B., | April, '53             | .. ..                   | ..            |
| John Lothrop Marsh, Jr., A. B., | do.                    | .. ..                   | Fredericton.  |
| James Taylor, Jr.               | 13 Oct. '53            | .. ..                   | ..            |
| Henry Tuck,                     | do.                    | .. ..                   | Saint John.   |

## ECCLESIASTICAL DEPARTMENT.

The UNITED CHURCH OF ENGLAND AND IRELAND, as by Law Established.

BISHOP :

The Right Reverend JOHN, Lord Bishop of Fredericton, *Fredericton.*

ARCHDEACON :

The Venerable George Coster, Rector of Fredericton.—*Rural Dean.*

CLERGY :

Alley, Rev. Jerome, D. D., Rector of Saint Andrews.  
 Armstrong, Rev. John, Rector of St. James' Church, Saint John.  
 Armstrong, Rev. William, Curate of St. James' Church, Saint John.  
 Armstrong, Rev. George M., Rector of St. John's Church, Parish of St. Mark,  
 Bacon, Rev. Samuel, Rector of Chatham.—*Rural Dean.* [St. John].  
 Bartholomew, Rev. Joseph, Rector of Petersville.  
 Black, Rev. John, Rector of Kingsclear.  
 Bliss, Rev. Charles P., Missionary at Springfield.  
 Bliss, Rev. Donald, Missionary at Westmorland.  
 Boyer, Rev. William N., Curate of Moncton.  
 Carey, Rev. George T., Rector of Grand Manan.  
 Coster, Rev. Frederick, Rector of Carleton.  
 Coster, Rev. N. Allen, Rector of Gagetown.  
 Coster, Rev. Charles G., Assistant Minister at Fredericton.  
 DeVeber, Rev. William H., Missionary at Upham.  
 DeWolf, Rev. Thomas N., Rector of Sackville.  
 Disbrow, Rev. James W., Rector of Simonds.  
 Disbrow, Rev. Noah, Rector of Bathurst.  
 Elwell, Rev. Joseph, Missionary at Prince William.  
 Gray, Rev. Benjamin G., D. D., Retired Missionary, Saint John.  
 Gray, Rev. I. W. D., D. D., Rector of Trinity Church, Saint John.  
 Hanford, Rev. S. Jones, Missionary at Andover.  
 Harrison, Rev. William, Rector of Portland.—*Rural Dean.*  
 Hartin, Rev. Thomas, Missionary at the Howard Settlement.  
 Hudson, Rev. James, Visiting Missionary, Miramichi.  
 Jacob, Rev. Edwin, D. D., Principal of King's College, Fredericton.  
 Jaffrey, Rev. William N., Missionary at St. Marys.  
 Jarvis, Rev. George S., D. D., Rector of Shediac.—*Rural Dean.*  
 Jarvis, Rev. Henry J.  
 Ketchum, Rev. William Q., Curate of Fredericton.  
 Ketchum, Rev. Richard T.  
 Lee, Rev. Charles, Minister of St. Paul's, Portland.  
 McGhee, Rev. Thomas, Rector of Sussex.  
 McGivern, Rev. John, Rector of Saint Georges.  
 Milner, Rev. Christopher, Rector of Westfield.  
 Neales, Rev. James, Rector of Richibucto.  
 Palmer, Rev. R. Drake, Missionary at Harvey and Hopewell.  
 Pickett, Rev. David W., A. B., Curate of Kingston.  
 Podmore, Rev. Richard, Curate of St. Anne's, Fredericton.  
 Robertson, Rev. Thomas W., Rector of Lancaster.  
 Scovil, Rev. William Elias, Rector of Kingston.—*Rural Dean.*  
 Scovil, Rev. William, Saint John.  
 Shors, Rev. William H., Fredericton.  
 Simonds, Rev. Richard, Rector of Campobello.  
 Stewart, Rev. Alexander, Saint John.  
 Street, Rev. S. D. Lee, Rector of Woodstock.—*Rural Dean.*  
 Stuart, Rev. Alexander V., Rector of Douglas.

Tippett, Rev. William H., Rector of Queensbury.  
 Thomson, Rev. Skeffington, L.L.D., Rector of St. Stephens.—*Rural Dean.*  
 Thomson, Rev. Samuel, Retired Missionary, St. Georges.  
 Thomson, Rev. John S., Rector of St. Davids.  
 Walker, Rev. William W., Rector of Hampton.  
 Warneford, Rev. Edmund A., Rector of Norton.  
 Weeks, Rev. A. W., Curate of Cocaigne.  
 Wetmore, Rev. David I., Missionary at Welford.  
 Wiggins, Rev. Abraham V., D.D., Rector of Maugerville.  
 Wood, Rev. Abraham, Rector of Waterborough.  
 Williams, Rev. Mr.

CHURCH OF SCOTLAND, AS BY LAW ESTABLISHED.  
 SYNOD OF NEW-BRUNSWICK.

*Moderator*—Rev. John Hunter; *Clerk*—Rev. John M. Brooke.

1. PRESBYTERY OF SAINT JOHN.

*Moderator*—Rev. John Ross; *Clerk*—Rev. William Donald, A. M.

|                                           |                                              |
|-------------------------------------------|----------------------------------------------|
| Fredericton, Rev. John M. Brooke.         | Sr. Andrews and St. Patrick, Rev. John Ross. |
| Harvey, Vacant.                           | St. James, Vacant.                           |
| Nashwaak and Stanley, Vacant.             | St. John, City, Rev. Wm. Donald, A. M.       |
| Richmond and Woodstock, Rev. John Hunter. |                                              |

2. PRESBYTERY OF MIRAMICHI.

*Moderator*—Rev. James Steven; *Clerk*—Rev. William Henderson, A. M.

|                                                          |                                                                    |
|----------------------------------------------------------|--------------------------------------------------------------------|
| Bathurst, Rev. James Murray.                             | Chatham, Rev. William Stewart.                                     |
| Bend of Petitediac, Vacant.                              | Glenelg, Vacant.                                                   |
| Boiestown, do.                                           | Newcastle, Red Bank and Douglastown, Rev. William Henderson, A. M. |
| Burnt Church, do.                                        | Salisbury, Shediac and Tabusintac, Vacant.                         |
| Campbeltown, Dalhousie and Flatlands, Rev. James Steven. |                                                                    |

PRESBYTERY OF NEW-BRUNSWICK,

ADHERING TO THE WESTMINSTER STANDARDS.

|                                                               |                                                            |
|---------------------------------------------------------------|------------------------------------------------------------|
| Elder, Rev. W. (Miss'ry,) St. Stephens.                       | — St. John Presbyterian Church.                            |
| Donald, Rev. A., Hampton Ferry.                               | — Miramichi.                                               |
| Ferrie, Rev. Wm., A. M., Sydney-street Free Church, St. John. | — Salmon River.                                            |
| Jack, Rev. Lewis, Springfield.                                | — Lake George.                                             |
| Law, Rev. James, Richibucto.                                  | — Carleton, (service on Sabbath afternoons by Mr. Ferrie.) |
| McLeod, Rev. Gordon, St. James.                               |                                                            |
| McMaster, Rev. A., New Mills.                                 | Rev. Charles Glass, Rev. John Turnbull,                    |
| Millen, Rev. W., Bocabec. [titcodiac.                         | and Rev. James Cairns, A. M., M. D.,                       |
| Ross, Rev. Mr., (Miss'ry,) Bend of Pe-                        | Ordained Missionaries.                                     |

REFORMED PRESBYTERIAN CHURCH OF IRELAND.

|                                                  |                                       |
|--------------------------------------------------|---------------------------------------|
| South Stream and Black River, Rev. J. R. Lawson. | Saint John, Rev. A. McLeod Stavely.   |
|                                                  | Rev. R. Stewart, Ordained Missionary. |

CONGREGATIONAL CHURCH.

|                                 |                                    |
|---------------------------------|------------------------------------|
| MacKay, Rev. Charles, St. John. | Lightbody, Rev. Thomas, Sheffield. |
| McCallum, Rev. Mr., Cardigan.   | Sterling, Rev. G., Keswick Ridge.  |



**STATIONS OF THE WESLEYAN MINISTERS IN THE NEW-BRUNSWICK DISTRICT—1853-4.**

**REV. RICHARD KNIGHT, Chairman of the District.**

|                                                                                    |                                                                                                        |
|------------------------------------------------------------------------------------|--------------------------------------------------------------------------------------------------------|
| St. John South—Rev. J. G. Hennigar,<br>Rev. W. T. Cardy, and<br>Rev. James Taylor. | Sussex Vale—Rev. John Prince.<br>Woodstock—Rev. Arthur M'Nutt, Mr.<br>R. Duncan.                       |
| ,, North—Rev. Wm. Smithson.                                                        | Andover—Mr. J. S. Phinney.                                                                             |
| ,, West—Rev. Richard Knight,<br>Mr. Wm. Tweedy.                                    | Annapolis—Rev. George M. Barrett.                                                                      |
| Fredericton, &c.—Rev. Chas. Churchill,<br>Mr. Robert Tweedy.                       | Bridgetown—Rev. Michael Pickles;<br>Rev. R. Williams, and<br>Rev. George Miller, Super-<br>numeraries. |
| Sheffield—Rev. George Johnson.                                                     | Aylesford—Rev. Christopher Lockhart.                                                                   |
| Milltown—Rev. Robert Cooney, M. A.                                                 | Digby—Rev. Robert A. Chesley.                                                                          |
| St. Stephens—Rev. Ingham Sutcliffe,<br>Mr. Charles Gaskin.                         | Miramichi—Rev. John Snowball.                                                                          |
| St. Andrews—Rev. William Temple.                                                   | Richibucto—Rev. George B. Payson.                                                                      |
| Sackville—Rev. John Allison, Mr. Dun-<br>can D. Currie.                            | Bathurst, &c.—Rev. Robert A. Temple.                                                                   |
| Point de Bute—Rev. William Smith.                                                  | Wesleyan Academy, Mount Allison.                                                                       |
| Petitcodiac—Rev. William Allen.                                                    | Westmorland—Rev. H. Pickard,<br>M. A., Principal; Rev. A. Desbrisay,<br>Supernumerary, Chaplain.       |
| Hopewell—Rev. Joseph F. Bent.                                                      |                                                                                                        |

**BAPTIST MINISTERS.**

**EASTERN ASSOCIATION.**

Bancroft, Rev. Samuel, Hampton.  
Blakeney, Rev. James Gondola Point.  
Bunting, Rev. Joshua, Upham.  
Burns, Rev. George, Upham.  
Cleveland, Rev. N. Shepody.  
Crandal, Rev. Joseph, Salisbury.  
Crandal, Rev. David, Springfield.  
Crandal, Rev. Daniel V., Elgin.  
Duffy, Rev. P. Hillsborough.  
Herritt, Rev. James, Butternut Ridge,  
Jackson, Rev. Wellington, St. Martins.  
Kierstead, Rev. Elias, Studholm.  
Keith, Rev. M. Butternut Ridge.  
McPhee, Rev. James, Salisbury.  
McPhail, Rev. Daniel, Buctouche.  
Mutch, Rev. Alexander, Norton.  
Newcombe, Rev. J. Bend.  
Parker, Rev. W. G., Point de Bute.  
Sears, Rev. William, Hopewell.  
Skinner, Rev. J. C., Wickham.  
Smith, Rev. J. A. St. Martins.  
Spragg, Rev. Peter, Springfield.  
Stone, Rev. Titus, Sussex Vale.  
Thorn, Rev. Charles, Johnston.  
Trimble, Rev. James, Waterborough.  
Wallace, Rev. James, Hopewell.

**LICENTIATES.**

Hezekiah Harris, John H. Hughes, and  
John Sears.

**WESTERN ASSOCIATION.**

Bill, Rev. I. E., St. John.  
Burton, Rev. William, Portland.  
Casewell, Rev. J. D., Fredericton.  
Clay, Rev. Edwin, Carleton.  
Coleman, Rev. W. A., Sackville.  
Emmerson, Rev. R. H., Maugerville.  
Esterbrooks, Rev. Gideon, Simonds.  
Fitch, Rev. W. D., Salmon River, G.L.  
Harris, Rev. W., Tobique.  
Harris, Rev. E. N., Saint John.  
Hopkins, Rev. William L., Pennfield.  
Magee, Rev. Thomas, St. James.  
Magee, Rev. John, Nashwaak.  
McInnis, Rev. E., Grand Manan.  
Miles, Rev. G. F., St. George.  
Rigby, Rev. George, Kingsclear.  
Robinson, Rev. Samuel, St. John.  
Saunders, Rev. T. W., Prince William.  
Spurden, Rev. Charles, Fredericton.  
Thompson, Rev. A. D., St. Andrews.  
Thomson, Rev. R., St. John.  
Todd, Rev. Thomas, Woodstock.  
Tozer, Rev. James, Ludlow.  
Tupper, Rev. James H., Keswick.  
Walker, Rev. James, St. George.  
Webb, Rev. E., New Jerusalem.

**LICENTIATES.**

|                   |                |
|-------------------|----------------|
| Catherine, Joseph | Gremley, Wm.   |
| Wallace, Isaiah   | Wells, Richard |

## ROMAN CATHOLIC CHURCH.

The Right Reverend THOMAS L. CONNOLLY, D. D., Bishop of St. John, N. B.

The Very Rev. J. M. Paquet, }  
 " " John Sweeny, } Vicars General.

|                                       |                                    |
|---------------------------------------|------------------------------------|
| Aylward, Rev. W., Madawaska.          | McDevitte, Rev. J., Fredericton.   |
| Babinenu, Rev. F., Shediac.           | McGuirk, Rev. H., Richibucto.      |
| Barron, Rev. A., Woodstock.           | Mooney, Rev. John, Shediac.        |
| Carney, Rev. T. P., St. John.         | O'Regan, Rev. L., Sussex.          |
| Connelly, Rev. T., St. Stephens.      | Paquet, Very Rev. J. M., Caraquet. |
| Dionne, Rev. H., St. Lucy, Madawaska. | Pelletier, Rev. Jos., St. John.    |
| Dunphy, Rev. E. J., Carleton.         | Power, Rev. M., Bathurst.          |
| Egan, Rev. M., Nelson.                | Quin, Rev. James, St. Andrews.     |
| Gauvreau, Rev. F., Tracadie.          | Quin, Rev. John, St. John.         |
| Langevin, Rev. A., Madawaska.         | Rioux, Rev. J., Buctouche.         |
| Lefrance, Rev. S., Dorchester.        | Sweeny, Very Rev. John, St. John.  |
| Madran, Rev. J., Petit Rocher.        | Vereker, Rev. R., Chatham.         |
| Molloy, Rev. M., St. John.            |                                    |

## PRESBYTERIAN CHURCH OF NOVA-SCOTIA.

Chatham, Rev. John McCurdy. Missionary Stations: Harvey, Scotch Settlement and Caverhill.

## DISCIPLES OF CHRIST, OR CHRISTIANS.

Saint John— — —; West Isles—J. B. Barnaby.

## FREE CHRISTIAN BAPTIST MINISTERS.

|                                    |                                 |
|------------------------------------|---------------------------------|
| Colpitts, Rev. R., Norton.         | Noble, Rev. J., Brighton.       |
| Flanders, Rev. J. G., Springfield. | Orser, Rev. G., Brighton.       |
| French, Rev. R., Kingston.         | Perry, Rev. J., Johnston.       |
| Gunter, Rev. J., Fredericton.      | Wallace, Rev. John, Moncton.    |
| Harti, Rev. S., Wakefield.         | Shaw, Rev. Jonathan, Wakefield. |
| McLeod, Rev. E., Saint John.       | Sisson, Rev. E., Andover.       |
| McMullin, Rev. C., Brighton.       | Syprell, Rev. E., Wakefield.    |
| Merritt, Rev. B., Hampstead.       | Wayman, Rev. E., Audholm.       |

Rev. W. E. Pennington, General Missionary.

Rev. A. Taylor, District Missionary.

## GENERAL BAPTIST CHURCH MINISTERS.

|                                                         |                                                        |
|---------------------------------------------------------|--------------------------------------------------------|
| Perry, Wm. (Licentiate,) New Canaan,<br>Queen's County. | Smith, Rev. Matthew, Sussex, K. C.<br>Salisbury, W. C. |
|---------------------------------------------------------|--------------------------------------------------------|

## NEW-BRUNSWICK AUXILIARY BIBLE SOCIETY—AT SAINT JOHN.

*President*—Hon. Judge Parker. *Vice Presidents*—Hon. W. B. Kinnear, Hon. Neville Parker. *Treasurer*—John M. Robinson, Esquire. *Secretaries*—James Paterson, LL. D., and S. L. Tilley, Esquire. *Depositary*—L. H. De Veber, Esq. *Committee of Directors*—Samuel Bayard, M.D., L. B. Botsford, M. D., Messrs. Samuel Huyghue, John Kinnear, John Wishart, Nathan S. Demill, George A. Lockhart, Gilbert T. Ray, W. J. Starr, James M'Millan, Edward Sears, D. J. McLaughlin, John Armstrong, James Reed, Charles A. Hartt, William Giryan, A. McL. Seely and John C. McIntosh, with the Ministers who are members of the Society. **FOR PORTLAND**—John Duncan, James Flewelling, Moses Tuck and D. V. Roberts. **FOR CARLETON**—R. Salter, Isaac Clark, and Dr. Waddell. *Depositary*—The Store of L. H. DeVeber & Son, Prince William Street, St. John



## DIOCESAN CHURCH SOCIETY OF NEW-BRUNSWICK.

*Patron*—His Excellency Sir Edmund Walker Head, Baronet. *President*—The Right Rev. John, Lord Bishop of Fredericton. *Vice Presidents*—The Venerable and Rev. George Coster, Archdeacon; the Hon. James Carter, Chief Justice; the Hon. Neville Parker, Master of the Rolls; the Hon. Mr. Justice Parker; the Hon. Mr. Justice Street; the Hon. William Black, President of the Legislative Council; the Hon. Daniel Haughton, Speaker of the House of Assembly; the Hon. John R. Partelow, Prov. Secretary; the Hon. J. A. Street, Att'y. General; the Hon. R. D. Wilmot, Surveyor General; the Hon. Edward B. Chandler; the Hon. Robert L. Hazen; the Hon. W. F. W. Owen, Rear Admiral; the Hon. J. S. Saunders; the Hon. A. E. Botsford; the Hon. T. H. Peters; the Hon. Charles Simonds; F. A. Wiggins, Esquire. *Treasurer*—W. J. Bedell, Esq., Fredericton. *Auditors*—W. H. Scovil, Esq., Geo. D. Robinson, Esq. *Loan Committee*—the Hon. J. A. Street, B. Wolhaupter, G. J. Dibblee, and J. C. Allen, Esq's. *Secretary*—the Rev. W. Q. Ketchum, Fredericton. *Executive Committee*—J. C. Allen, Esq., Fredericton; R. S. Armstrong, Simonds; W. Carman, Esq., Fredericton; L. H. DeVeber, Esq., St. John; N. H. DeVeber, Esq., Gaagetown; Geo. J. Dibblee, Esq., Fredericton; A. C. Evanson, Esq., Sussex; Jos. Fairweather, Esq., St. John; H. Gubutt, Esq., Lancaster; R. F. Hazen, Esq., St. John; W. Jack, Esq., St. John; J. Robb, Esq., M. D., Fredericton; W. B. Scovil, Esq., Springfield; S. J. Scovil, Esq., Cambridge; H. B. Smith, Esq., St. John; G. D. Street, Esq., St. Andrews; John V. Thurgar, Esq., St. John; S. L. Tilley, Esq., Portland; J. B. Toldervy, Esq. M. D., Fredericton; J. S. Wetmore, Esq., Kingston; A. R. Wetmore, Esq., St. John; J. Wilkinson, Esq., Fredericton; B. Wolhaupter, Esq., Fredericton; Wm. Wright, Esq., St. John.

## EDUCATIONAL DEPARTMENT.

## PROVINCIAL BOARD OF EDUCATION.

His Excellency the Lieutenant Governor and the Honorable her Majesty's Executive Council.

Joseph Marshall d'Avray, Esquire, *Superintendent and Secretary*.  
E. H. Duval, Esquire, *Training Master, St. John*.

*INSPECTORS OF SCHOOLS under the Act 15 Vict., cap. 40.*—John Davidson, Jun, *County of York*; Charles H. Connell, *Carleton County*; J. C. Pinguet, *Victoria*; William P. Dole, A.B., *St. John*; Patrick Clinch, *Charlotte*; Geo. T. Taylor, *Sunbury*; Timothy Robert Wetmore, *Queen's*; A. T. De B. McEllmon, *King's*; Thomas S. Sayre, *Westmorland*; Albert Steeves, *Albert*; James Wheten, *Kent*; William Wilkinson, *Northumberland*; James Smith, *Gloucester*; Geo. B. Cowper, *Restigouche*.

## UNIVERSITY OF KING'S COLLEGE, FREDERICTON.

*Patron*—The Queen. *Visitor on her Majesty's behalf*—The Lieutenant Governor. *Chancellor*—The Chief Justice. *President*—The Bishop. *Council*—The Chancellor, President, Master of the Rolls, Speaker of the Assembly, Secretary of the Province, Attorney-General, Hon. William Black, LL.D., Hon. John Montgomery, Hon. George Sulman Hill, Hon. Amos Edwin Botsford, Hon. Wm. Boyd Kinnear, Hon. Robert L. Hazen, Hon. Judge Wilmot, and Dr. Toldervy. *Convocation*—The Chancellor, President, Professors, and all persons admitted Masters of Arts, or to any Degree in Divinity, Law, or Medicine.



**POST-OFFICE DEPARTMENT.****GENERAL POST-OFFICE, ST. JOHN.**John Howe, Esquire, *Postmaster General.*W. W. Barnard, *Assistant.*

William D. French, *First Clerk* ;  
 Valentine B. Hutchison, *Second do.* ;  
 Henry C. Frink, *Third do.* ;

Isaac K. Leavitt, *Fourth Clerk* ;  
 T. B. Allan, *Fifth Clerk* ;  
 John Langrill, *Messenger.*

*Letter Carriers*—Stephen J. Daly, first Letter Carrier ; John Leitch, second do.

**POSTMASTERS.**

*Andover*, B. Beveridge.  
*Baieverte*, F. Goodon.  
*Bathurst*, T. H. Carman.  
*Bend*, Joseph Crandall.  
*Campbelltown*, Jas. S. Morse.  
*Campobello*, B. Gallagher.  
*Chatham*, James Caie.  
*Colebrooke*, A. W. Raymond.  
*Dalhousie*, G. B. Cowper.  
*Dorchester*, C. B. Godfrey.  
*Edmundston*, J. T. Hodgson.  
*Fredericton*, A. S. Phair.

*Gagetown*, W. F. Bonnell.  
*Hampton*, H. P. Ott.  
*Harvey*, (County Albert) J. E. Upham,  
*Hillsborough*, R. E. Steeves.  
*Kingston*, Samuel Foster.  
*Memramcook*, S. C. Charters.  
*Milltown*, James Bowes.  
*Newcastle*, E. W. Williston.  
*Oromocto*, J. R. McPherson.  
*Richibucto*, J. J. Gifford.  
*Sackville*, Christopher Milner.

*Salisbury*, G. Pitfield.  
*Shediac*, E. J. Smith.  
*Saint Andrews*, George F. Campbell,  
*St. George*, J. Wallace.  
*St. Martins*, John Foster.  
*St. Stephens*, D. A. Rose.  
*Susser Vale*, H. McMonagle.  
*Upper Mills*, Albert Robinson.  
*Woodstock*, James Grover.

**PUBLIC ESTABLISHMENTS.****PROVINCIAL VACCINE ESTABLISHMENT.**

CENTRAL STATION—SAINT JOHN.

His Excellency the Lieutenant-Governor and her Majesty's Council, Patrons of the Institution; Hon. William Black, Director of the Institution. **COMMITTEE**—Fredericton, ——— ; Saint Andrews—Rev. Jerome Alley, D. D.

*Vaccinating Surgeons*—George P. Peters, M. D., Saint John ; Fredericton—the Medical Officer in charge of the Troops.

**PROVINCIAL LUNATIC ASYLUM—AT SAINT JOHN.**

*Commissioners*—John Ward and William Olive, Esquires, Hon. Judge Wilmot, Hon. William McLeod, John Simpson, Robert F. Hazen, John Duncan, Peter Besnard, and John V. Thurgar, Esquires, and Hon. J. R. Partelow. *Secretary*—Charles Ward, Esquire. *Medical Superintendent*—John Waddell, M. D.

**PROVINCIAL PENITENTIARY—AT SAINT JOHN.**

*Commissioners*—John Ward, Esquire, Chairman ; Hon. R. L. Hazen, John V. Thurgar, John Owens, John M. Robinson, William H. Scovil, Edward L. Jarvis, Charles C. Stewart and John Doherty, Esquires. *Secretary*—Samuel D. Berton. *Keeper of the Prison*—John Quinton.

**MARINE HOSPITAL AT SAINT JOHN,**

FOR THE RELIEF OF SICK AND DISABLED SEAMEN.

John Ward, Robert W. Crookshank, John Wishart, Ezekiel Barlow, W. D. Faulke, and Adam Jack, Esquires, *Commissioners* ; Chas. Ward, Esquire, *Secretary* ; the Bank of New-Brunswick, *Treasurer* ; John Boyd, M. D., *Physician and Surgeon.*

## CITY OF SAINT JOHN SAVINGS' BANK.

His Excellency the Lieutenant Governor, *Patron*; Robert F. Hazen, Esquire, *President*; Robert W. Crookshank, John Ward, Frederick A. Wiggins, William J. Ritchie, John Wishart, Thomas Merritt, Charles C. Stewart, John Duncan, Leveret H. DeVeber, Robertson Bayard, Edward Sears, and H. Bowyer Smith, Esquires, *Trustees*; the Bank of New-Brunswick, *Treasurer*; Daniel Jordan, Esquire, *Cashier and Registrar*.

## EMIGRATION DEPARTMENT.

M. H. Perley, Esquire, Her Majesty's Emigration Officer at Saint John.  
Thomas Jones, Esquire, Emigration Officer at St. Andrews.  
In other parts of the Province, the Deputy Treasurers act as Emigration Officers.

## CONSULS AND AGENTS.

Israel D. Andrews, Esq., United States Consul for New-Brunswick and Canada;  
Collins Whitaker, Esq., United States Consul at the Port of St. John and dependencies; *United States Consular Agents*—Thomas Jones, Esquire, Saint Andrews;  
William J. Frazier, Esq., Miramichi; Charles S. Theal, Esq., Shediac; John M. Wolhaupter, Esq., Bathurst; Andrew Barberie, Esq., Dalhousie.

Edward Allison, Esquire, Portuguese Consul General for New-Brunswick.

A. C. O. Trentowsky, Esquire, Prussian Consul in New-Brunswick.

AGENTS FOR LLOYD'S—Henry P. Sturdee, Esquire, St. John; William Whitlock, Esquire, St. Andrews; Messrs. Gilmour, Rankin and Co., Miramichi; John Wheton, Esquire, Richibucto; Messrs. Ferguson, Rankin & Co., Bathurst.

## SUPERVISORS OF GREAT ROADS.

Robert S. Mathew—St. John to Hayward's Mills; and Bellisle to St. John.  
John Jordan, Junior—Saint John to Quacco; St. John to King's County line.  
Silas Crane Chartres—Hayward's Mills to the Nova-Scotia line.  
George Anderson—Saint John to St. Andrew.  
William E. Perley—Fredericton to McKenzie's, Nerepis.  
James Gault—McKenzie's to St. John.  
Asa Dow—Fredericton to Woodstock.  
Alexander Goodfellow—Fredericton to Newcastle.  
Gilbert Williams—Nerepis to Gagetown.  
William Chandler—Shediac to Richibucto.  
John Welling—Dorchester to Shediac; and Shediac to Petitcodiac.  
David Crocker—Richibucto to Chatham; Newcastle to Tabusintac.  
Archibald Ramsay—Belledune to Metis Road.  
Alexander Davidson—Pocmouche to Southern boundary of the Bathurst Road.  
William Molloy—Tabusintac to Bathurst, Bathurst to Belldune, Bathurst to Pocmouche *via* Caraquet.  
James Ketchum—Woodstock to the Arestock.  
Ralph D. Beardsley—Woodstock to Houlton. [American boundary.  
Leonard R. Coombes—Grand Falls to the Canada line, and Lower Landing to the George W. Curry—Arestock to the Grand Falls; and Pickard's Store to the American boundary  
Nathaniel Hubbard—Fredericton to the Finger Board. [American boundary  
James Fairweather—Hampton to Bellisle.  
William Grieve—Fredericton to Magaguadavic River.  
Josephus Moore—Oak Bay to Little Digdeguash.  
William H. Mowatt—Waweig to St. Stephens; and St. Andrews to Magaguadavic, on the Fredericton Road, including the Bridges; and from Roix Farm to the Great Road between Fredericton and St. Stephens.

Isaac Gross—Salisbury to Hopewell Court House.  
 George Oulton—Cole's Island to Cape Tormentine.  
 John A. Reed—Isaac Derry's to Point Wolfe.  
 Thomas McClellan—Hopewell Court House to Harvey ; Hopewell through New Ireland, to King's County line.  
 Joseph Blakeney—Newcastle River to Queen's County line.  
 John Boyd—Pittsfield to Queen's County line.  
 Charles S. Appleby—Great Road near Rogers', to American line on Big Presqu'ile  
 John A. Beckwith—Fredericton to Richibucto, via Newcastle River.  
 Jeremiah Scott—Dead-Water Brook to St. Stephens.  
 John Hugerty—Baptist Meeting House in Upham to English Church, Sussex.  
 Prudent Gagnon—Edmundston to River St. Francis.  
 Hugh Matthewson and James Pratt—Magagundavio to Lower Trent Brook Bridge.  
 David Dow—Little Digdegunsh to Eel River.  
 Moses Coburn—Tilley's, Sheffield, to Newcastle River.

### COMMISSIONERS FOR COMMUTATION OF CROWN DEBTS.

UNDER ACT 12 VIC., CAP. 19.

P. C. Amireaux, Francis Tibbits—Victoria County.  
 John Bedell, Leonard R. Harding, Joseph Rideout, James A. Phillips, Israel Calkins—Carleton County.  
 John Davidson, Benjamin Atherton, William Grieve, Allan McLean, John A. Beckwith, Hugh Jamieson—York County.  
 John Jordan, Archibald Menzies—Saint John County.  
 William Smith, Solomon Smith, Wm. E. Parley, Isaac Burpe—Sunbury County.  
 Samuel Mahood, James Kerr, Robert Snell—Queen's County.  
 Chas. W. Stockton, Robt. B. Vail, Jos. Wallace, Elias S. Wetmore—King's County.  
 John G. Layton, Robert Douglas, Peter Merzerall—Kent County.  
 James Davidson, Charles J. Peters, James L. Price—Northumberland County.  
 John Woolner, Henry W. Baldwin, Hugh A. Cais, James Blackall, William Davidson—Gloucester County.  
 Andrew Buntin, George McCay, Andrew Hay, Ninian Lindsay, William C. Scott, John McKenzie, James Ellis—Charlotte County.  
 David Sadler, Restigouche County. Reuben Stiles, Albert County.

COMMISSIONERS FOR THE SALE AND IMPROVEMENT OF CROWN LANDS, under Act 12, Vict., Cap. 4 :—David Sadler—Restigouche County. Matthew Carruthers, James Davidson—Gloucester. James Davidson, C. J. Peters, J. L. Price—Northumberland. P. Merzerall, J. G. Layton, G. Douglas, Thomas Stevenson—Kent. P. Palmer, S. S. Wilmot, James Cutler—Westmorland. R. Stiles—Albert. William Mahood, James Ellis—Charlotte. R. Snell, J. Colling, S. Mahood, J. Kerr—Queen's. N. Arnold, S. Fairweather—King's. S. Burpe—Sunbury. Thomas Ramsay, John Davidson, John A. Beckwith, Wm. Grieve, Hugh Jamieson—York. P. C. Amireaux, Francis Tibbits, John Bedell, Leonard Harding—Carleton. John Jordan, Archibald Menzies—St. John. John Emerson, Victoria.

### COMMISSIONERS FOR STEAM BOATS.

Isaac Woodward and Charles W. Wardlaw, Esquires, Commissioners for the Harbour and River of St. John and Bay of Fundy, under Act 13 Vic. cap. 26. intitled "An Act to provide for the greater safety of passengers in Steam Boats."  
 James Boyd and Edward Wilson, Esquires, Commissioners for the Port of St. Andrews ; and Daniel Hanington and Thomas E. Smith, Esquires, Commissioners at the Port of Shediac.



## LAW COMMISSIONERS.

The Attorney General, the Solicitor General, James W. Chandler and Charles Fisher, Esquires, and the Surveyor General—Commissioners under the Act for the further Amendment of the Law, and the better advancement of Justice.

COMMISSIONERS UNDER THE FREDERICTON FIRE LOAN ACT, 14 Vic. Cap. 17.—Hon. John R. Partelow, and James Taylor, Charles McPherson, and George Botsford, Esquires.

COMMISSIONER OF PUBLIC BUILDINGS.—James Taylor, Esquire, Commissioner of Public Buildings in Fredericton.

COMMISSIONERS FOR GRIMROSS NECK CANAL—John Wilkinson, Calvin L. Hatheway, and Alexander Goodfellow, Esquires.

## BANKING AND OTHER COMPANIES.

BANK OF NEW-BRUNSWICK—(in St. John)—Capital, £100,000. *President*—Thomas E. Millidge, Esquire; *Directors*—Isaac L. Bedell, John Boyd, M. D., Joseph A. Crane, Leveret H. DeVeber, James D. Lewin, Benjamin Smith, Frederick A. Wiggins, and Wm. Wright, Esquires; *Cashier*—Richard Whiteside, Esq.; *Solicitor*—John M. Robinson, Esquire. *Discount days*—Tuesdays and Fridays.

COMMERCIAL BANK OF NEW-BRUNSWICK—(in Saint John)—Incorporated by Royal Charter—Capital, £150,000, with power to increase to £300,000.—*President*—Daniel J. McLaughlin, Esquire; *Directors*—Mark Dole, John Duncan, Stephen Gerow, Hon. Robert L. Hazen, William Jack, George L. Lovett, Charles Merritt, William Parks, Edward Sears, A. McL. Seely, John M. Walker, and John Wishart, Esquires. *Cashier*—George P. Sancton, Esquire. *Solicitor*—Hon. R. L. Hazen. *Discount days*—Tuesdays and Fridays.

COMMERCIAL BRANCH BANK AT MIRAMICHI.—*Committee of Management*—William Loch, Esquire; *Cashier*—Thomas C. Allan, Esquire.

COMMERCIAL BANK AGENCY AT WOODSTOCK.—*Committee of Management*—Richard English, Esquire; *Cashier*—James Grover.

CENTRAL BANK OF NEW-BRUNSWICK—(in Fredericton)—Capital, £35,000, with power to increase to £50,000. *President*—George Botsford, Esquire; *Directors*—Hon. John S. Saunders, Hon. William H. Odell, John Simpson, George J. Dibblee, Charles Macpherson, Charles Lee, Joseph Flemming, and John Harding, Esquires. *Cashier*—Samuel W. Babbitt, Esquire; *Solicitor*—George J. Dibblee, Esquire. *Discount days*—Tuesdays and Fridays.

CENTRAL BANK AGENCY AT WOODSTOCK.—*Committee of Management*—D. L. Dibblee, James Ketchum, J. R. Tupper, and Charles Connell, Esquires; *Cashier*—James Robertson, Esquire.

CHARLOTTE COUNTY BANK—(in St. Andrews)—Capital, £15,000. *President*—Hon. Harris Hatch; *Directors*—L. H. DeVeber, James W. Street, Wilford Fisher, S. T. Gove, George D. Street, and William Whitlock, Esquires; *Cashier*—Charles W. Wardlaw, Esquire; *Solicitor*—George D. Street, Esquire. *Discount day*—Tuesday.

ST. STEPHEN'S BANK.—Capital, £37,500, with power to increase to £50,000. *President*—Wm. Todd, Jun., Esq.; *Directors*—Hon. Geo. S. Hill, Geo. M. Porter, Robert Watson, Stephen H. Hitchings, and Geo. J. Thomson, Esquires; *Cashier*—D. Upton, Esquire; *Solicitor*—Hon. George S. Hill. *Discount day*—Saturday.

**BANK OF BRITISH NORTH AMERICA**—(Established in London)—Capital, £1,000,000 Sterling, with power to increase. *Manager of the Branch at Saint John*—F. W. Wood, Esquire. *Local Directors at Saint John*—Hon. John Robertson, and John V. Thurgar, Esquire. *Standing Counsel*—Hon. John Ambrose Street; *Solicitor and Notary*—George Wheeler, Esquire. *Discount days*—Wednesdays and Saturdays.

### INSURANCE COMPANIES.

**NEW-BRUNSWICK MARINE ASSURANCE COMPANY**—(in Saint John)—Capital, £50,000, with power to increase to £100,000. *President*—John Ward, Esquire. *Directors*—F. A. Wiggins, John Wishart, John V. Thurgar, William Parks, Daniel J. McLaughlin, Edward Sears, George Carvill, and George W. Worrall, Esquires. *Secretary*—Adam Jack, Esquire. *Solicitor*—Geo. Wheeler, Esquire.

**GLOBE ASSURANCE COMPANY**—(in Saint John)—Capital, £50,000. *President*—John Duncan, Esquire. *Directors*—George L. Lovett, Thomas Vaughan, Wm. Leavitt, Edward Hippiusley, Robert Robertson, and Henry Chubb, Esquires. *Secretary*—I. L. Bedell, Esquire.

**CENTRAL FIRE INSURANCE COMPANY**—(in Fredericton.)—Capital, £50,000. *President*—Benjamin Wolhaupter, Esquire. *Directors*—Hon. Chas. Fisher, Chas. Macpherson, J. S. Coy, and Thos. Stewart, Esquires. *Secretary*—William McBeath, Esquire. *Agencies*—Saint John—George Thomas, Agent; Hon. John Robertson, and Daniel J. McLaughlin, Esq., Committee of Reference, Saint Andrews—George D. Street, Esq., Agent; Hon. H. Hatch and ———, Committee of Reference. Newcastle, (Miramichi)—Allan A. Davidson, Esquire, Agent. Chatham—George Kerr, Esquire, Agent. Bathurst—William Stevens, Esquire, Agent. Richibucto—Hon. John W. Weldon, Agent. Dalhousie—Dugald Stewart, Esquire, Agent. Woodstock—Lewis P. Fisher, Esquire, Agent.

**MUTUAL INSURANCE COMPANY**—(in Saint John)—Joseph Fairweather, Esquire, President. *Directors*—Samuel L. Tilley, Joseph W. Lawrence, S. K. Foster, and John D. Purdy. *Secretary*—Isaac Woodward, Esquire; *Solicitor*—John M. Robinson, Esquire.

### JOINT-STOCK COMPANIES.

**EUROPEAN AND NORTH AMERICAN RAILWAY COMPANY**.—Robert Jardine, Esquire, President; *Company Directors*—Hon. John Robertson, Edward Allison, George Botsford, Daniel J. McLaughlin, and Samuel L. Tilley, Esquires; *Government Directors*—Hon'bles Edward B. Chandler, Robert L. Hazen, Robert D. Wilmot, George Hayward, John Hamilton Gray, and John Montgomery. *Standing Counsel*—Hon. Robert L. Hazen; *Solicitor*—Wm. J. Ritchie, Esquire; *Auditors*—George P. Sancton and James Macfarlane; *Clerk and Treasurer*—Thomas B. Millidge, Esquire.

**SAINTE ANDREWS AND QUEBEC RAILROAD COMPANY**.—*President*—J. J. Robinson, Esquire, M. P. P.; *Company Directors*—Admiral the Hon. W. F. W. Owen, Hon. Harris Hatch, Hon. George S. Hill, Colonel R. Hayne, Chas. Connell, John Farmer, George D. Street, and H. H. Hatch, Esquires, Capt. Thomas Moses, William Whitlock, Henry Frye, and John Rodger, Esquires; *Government Directors*—George L. Hatheway and Benjamin Wolhaupter, Esquires. *Manager*—Julius Thompson, Esquire; *Treasurer*—Charlotte County Bank; *Secretary*—Samuel H. Whitlock, Esquire; *Solicitor*—Thomas B. Wilson, Esquire.

**NEW-BRUNSWICK ELECTRIC TELEGRAPH COMPANY**.—Robert Jardine, President; Edward Allison, John Duncan, and Robert Reed, of St. John, and



George E. Morton, of Halifax, Directors; Douglas B. Stevens, Esquire, Secretary and Superintendent.

**FREDERICTON AND SAINT JOHN ELECTRIC TELEGRAPH COMPANY.**—George Botsford, Esquire, President; S. Barker, R. Jardine, S. W. Babbitt, and W. H. Robinson, Esquires, Directors; D. B. Stevens, Esquire, Superintendent.

**SAINT JOHN SUSPENSION BRIDGE COMPANY.**—Charles Brown, Esquire, President; William J. Ritchie, J. D. Lewin, Joseph Fairweather, and William K. Reynolds, Directors; John F. Marsters, Secretary; the Bank of New-Brunswick, Treasurer.

**SAINT JOHN WATER COMPANY.**—Capital—Old Stock restricted to £15,000; New Stock, £10,000. President—Robert Jardine, Esquire; Directors—Hon. John Robertson, Robert F. Hazen, William H. Street, and Henry Chubb, Esquires Solicitor—Duncan Robertson, Esquire; Secretary and Treasurer—Jas. D. Lewin Esquire; Superintendent—Gilbert Murdoch.

**SAINT JOHN GAS LIGHT COMPANY.**—Capital £20,000, with power to increase to £30,000. Robert Jardine, President; John Duncan, William J. Ritchie, John M. Walker, William Parks, William G. Lawton, George Carvill, Daniel J. McLaughlin, and William Smith, Directors; George Peebles, Manager; Robert Britain, Secretary and Treasurer; William J. Ritchie, Esquire, Solicitor.

**FREDERICTON GAS LIGHT COMPANY.**—S. Barker, President; J. Simpson, J. Wilkinson, F. W. Hatheway, and John Davis, Directors; John M'Innes, Manager; Wm. M'Beath, Secretary.

**SAINT JOHN RURAL CEMETERY COMPANY.**—Dr. Botsford, President; Dr. Peters, Charles Drury, Beverley Robinson, Wm. Parks, W. G. Lawton, James Pettingell, William Jack, S. Hersey, W. J. Ritchie, John M. Walker, and William Wright, Esquires, Directors; E. B. Peters, Esquire, Secretary and Treasurer; Robert Mills, Superintendent.

**YORK AND CARLETON MINING COMPANY.**—James Harris, President; James Smith, Treasurer, James Robinson, junior, Secretary; John Owens, James Smith, James R. Tupper, Allan McLean, James T. Smith, Henry Vaughan, Thomas Allan, Thomas Vaughan, and James Moran, Directors.

**ALBERT MINING COMPANY.**—Edward Allison, Esquire, President; Nathaniel Gould, of London, Edward Anthony, of New York, William Cairns, of New Brunswick, George E. Cooke, and Henry Smith, of New York, and Alexander Wright of New Brunswick, Directors; Henry E. Allison, Secretary and Treasurer; Gray and Kaye, Solicitors.

**SOUTH BAY ROOM COMPANY.**—(St. John County)—A McL. Seely, President; Hon. John Robertson, F. A. Wiggins, Edward Allison, John Wishart, N. S. Demill, and George Young, Esquires, Directors; Thomas McMackin, Esquire, Secretary, Treasurer, and Superintendent.

**SAINT JOHN HOTEL COMPANY.**—William Wright, Esquire, President. Directors—Robert Jardine, George V. Nowlin, John Wishart, and Charles Hazen, Esquires. Secretary—Edward Dolby. Managers—Messrs. William and Joseph Scammell.

**NOVA-SCOTIA AND NEW-BRUNSWICK LAND COMPANY.**—(Incorporated in 1834, by Royal Charter)—Capital, £200,000, with power to increase to £400,000. Governor—John Godson, M.P.; Deputy Governor—John Moxon, Esquire; Directors—George Palmer, Ambrose Humphreys, Newman Smith, Thomas Butts, Henry Blanchard, George Nichols, Thomas Newnham, J. P. Lummoore Hullett, Thomas Potts, and J. W. Ogle, Esquires. Secretaries—John

Bainbridge and William Aggas, Esquires. *Auditors*—William Newton and John Norbury, Esquires; *Bankers*—Messrs. Williams, Deacon, Labouchere & Co., Birchin-lane; *Solicitor*—Nathaniel Hooper, Esquire. *Commissioner at Stanley*—Lieutenant-Colonel Richard Hayne; *Clerk*—Thomas Wright, Esquire; *Land Surveyor and Overseer*—Robert Waugh, Esquire; *Company's Solicitor in New-Brunswick*—Hon. J. A. Street, Attorney-General; *Resident Agent at the City of St. John*—John V. Thurgar, Esquire.

NEW-BRUNSWICK SOCIETY FOR THE ENCOURAGEMENT OF AGRICULTURE, HOME MANUFACTURES AND COMMERCE—*Patron*—His Excellency Sir Edmund Walker Head, Bart., Lieutenant-Governor, &c.; &c.; *President*—Hon. Judge Street; *Vice-Presidents*—Robert Chestnut and J. A. McLaughlan, Esquires, for York; R. Jardine, Esq., for St. John; Hon. Harris Hatch, for Charlotte; Hon. Thomas Gilbert, for Queen's; A. C. Evanson, Esq., for King's; Hon. A. E. Botsford, for Westmorland; Hon. David Wark, for Kent; W. Napier, Esquire, for Gloucester; Andrew Barberie, Esquire, for Restigouche; H. E. Dibblee, Esquire, for Carleton; L. R. Coombs, Esquire, for Victoria; Colonel S. Clark, for Albert; J. Wright, Esquire, for Northumberland. *Additional Members of the Executive Committee*—D. S. Kerr, J. A. Beckwith, J. Gregory, Wm. Carman, and R. Gowan, Esquires. *Corresponding Secretary*—Dr. Robb; *Recording Secretary*—R. Fulton, Esquire; *Treasurer*—Joseph Gaynor, Esquire

## TEMPERANCE SOCIETIES.

SAINT JOHN TOTAL ABSTINENCE SOCIETY—(Organized in 1832.)—N. S. Demill, *President*; Thomas Harding, John Humbert, W. R. M. Burtis, Joseph Fairweather, W. H. A. Keans, George A. Lockhart, and G. P. Sancton, Esquires, *Vice-Presidents*; Jas. Gerow, *Corresponding and Recording Secretary*; John R. Marshall, *Treasurer*; *Executive Committee*—William Hewitt, Robert Robertson, Z. Ring, L. H. Waterhouse, Robert Reed, Thomas McHenry, John F. Marsters, John Ansley, Edward E. Lockhart, John Frazer, Thomas C. Humbert, L. F. Langan, W. H. Fisher, and Christopher Smiler. Number of members, 4820.

ST. JOHN ROMAN CATHOLIC TOTAL ABSTINENCE RELIEF SOCIETY.—Rev. E. J. Dunphy, *President*; William H. A. Keans, Esquire, *Vice-President*; John McGourty, *Treasurer*; Patrick Gallagher, *Secretary*; Stephen Thompson, John Bradley, Patrick Teal, John McGourty, Patrick Gallagher, Charles Dunn, Patrick Mills, John McGuiggan, Patrick Doyle, John Stanton, Thomas Clarke, and John Gallagher, *Committee*. Number of members, 6243.

PORTLAND TOTAL ABSTINENCE SOCIETY—(Organized in 1837.)—John Owens, *President*; S. L. Tilley, A. McL. Seely, Richard Seely, Gilbert Jordan, and Robert Cunard, *Vice-Presidents*; Joseph G. Johnston, *Secretary and Treasurer*; Robert Stevens, Francis Jordan, Robert Sweet, Robert Middlemore, W. J. Stevens, Charles Rodgers, William H. Travis, William White, J. T. Penelagon, James Allan, Andrew Myles, Charles Wilson, Edward Charters, and Moses Tuck, *Executive Committee*.

GRAND DIVISION OF THE SONS OF TEMPERANCE OF THE PROVINCE OF NEW-BRUNSWICK—W. R. M. Burtis, St. John, G. W. P.; Hon. H. Peters, Gagetown, G. W. A.; W. H. A. Keans, St. John, G. Scribe; James Gerow, St. John, G. Treasurer; Rev. C. P. Bliss, Springfield, G. Chaplain; Louis Carvill, Richibucto, G. Conductor; Christopher Smiler, St. John, Grand Sentinel.

There are eighty-seven subordinate Divisions in the Province. Number of members on the 30th June, 1853, 5072; receipts for the year, £3436 0s. 7d.; amount on hand, £4075 17s. 5d.

## MASONIC.

### THE MOST ANCIENT AND HONOURABLE FRATERNITY OF FREEMASONRY.

Grand Master of England—The Most Worshipful the Earl of Zetland.  
 Deputy Grand Master—Earl Howe.  
 Grand Master of Ireland—The Duke of Leinster.  
 Grand Master of Scotland—The Right Hon. Lord Glenlyon.  
 Past Grand Master—The Right Hon. Lord Frederick Fitzclarence, G.C.H.

Provincial Grand Master for Nova-Scotia, New-Brunswick, the Islands of Prince Edward and Newfoundland, and their Dependencies—Right Worshipful the Hon. Alexander Keith, Halifax.

Provincial Grand Secretary—H. C. D. Twining, Esquire, Halifax.

### MASONIC BODIES OF NEW BRUNSWICK.

Provincial Grand Superintendent of Royal Arch Chapters in New-Brunswick, bearing allegiance to the Supreme Grand Royal Arch Chapter of England—M. E. the Rev. Jerome Alley, D. D., Rector of St. Andrews.

Provincial Grand Scribe E.—Samuel T. Gove, Esq., M. D., St. Andrews.

Provincial Grand Superintendent for do. of Scotland, in do.—M. E. Alexander Balloch, St. John.

Provincial Grand Scribe E. for do. do.—Thomas Paddock, St. John.

Hibernian Encampment of K. S., No. —, St. Andrews.

Abion Royal Arch Chapter, Saint John, on the Registry of the Grand Royal Arch Chapter of England.

Saint Mark's Royal Arch Chapter, St. Andrews, on the Registry of the Grand Royal Arch Chapter, England.

Carleton Royal Arch Chapter; Saint John, on the Registry of the Grand Royal Arch Chapter, Scotland.

Hibernian Royal Arch Chapter, No. —, Saint Andrews.

### LODGES ON THE REGISTRY OF THE GRAND LODGE OF ENGLAND.

The R. W. and Honourable Alexander Keith, of Halifax, Provincial Grand Master.

|                  |          |                |                                 |
|------------------|----------|----------------|---------------------------------|
| Albion,          | No. 570, | Saint John,    | First Friday in each month.     |
| Saint John's,    | 632,     | Saint John,    | First Tuesday in each month.    |
| Sussex,          | 705,     | Dorchester,    | Thursday on or after full moon. |
| Saint Mark's,    | 759,     | Saint Andrews, | First Wednesday in each month.  |
| Solomon's,       | 764,     | Fredericton,   | Tuesday after full moon.        |
| Carleton Union,  | 767,     | Carleton,      | First Thursday in each month.   |
| Midian,          | 770,     | Kingston,      | Second Tuesday in each month.   |
| Portland Union,  | 780,     | Portland,      | First Thursday in each month.   |
| Woodstock Lodge, | 811,     | Woodstock,     | First Wednesday in each month.  |
| Union Lodge,     | 866,     | St. Stephens,  | First Thursday in each month.   |

### LODGES ON THE REGISTRY OF THE GRAND LODGE OF IRELAND.

|            |      |                 |                                      |
|------------|------|-----------------|--------------------------------------|
| Hibernia,  | 301, | Saint John,     | Second Tuesday in each month.        |
| Sussex,    | 327, | Saint Stephens, | First Wednesday in each month.       |
| Hibernian, | —    | St. Andrews     | Second Tuesday after each full moon. |

### ON THE REGISTRY OF THE GRAND LODGE OF SCOTLAND.

St. Andrews Lodge, No. 364, Fredericton, Second Thursday in each month.

Corinthian Lodge, Hampton, working under Dispensation from the Provincial Grand Master.

## STAFF OF THE ARMY,

SERVING IN THE PROVINCE OF NEW-BRUNSWICK,

Under the Command of Major-General the Hon. Charles Gore, C. B. and K. H.,  
Commanding Her Majesty's Troops in Nova-Scotia, New-Brunswick, Prince  
Edward Island, and their Dependencies.

Lieutenant Colonel and Brevet Colonel Joseph Clarke, (76th Regiment,) Com-  
manding the Troops in New-Brunswick.

### GARRISONS.

**FREDERICTON.**—Lieutenant Colonel and Brevet Colonel Joseph Clarke, (76th  
Regiment,) Commandant; Lieut. John C. Clarke, (76th Regiment,) Town Adju-  
tant; Venerable Archdeacon Coster, A. M., Chaplain.

**SAINT JOHN.**—Major R. Gardiner, (76th Regiment,) Commandant; Lieut. E.  
T. Jones, (H. P.) Town Major; Rev. B. G. Gray, D. D., Chaplain.

**SAINT ANDREWS.**—Lieut. James C. Clarke, (76th Regiment,) Commandant;  
Rev. Jerome Alley, D. D., Chaplain.

**COMMISSARIAT DEPARTMENT.**—*Saint John.*—W. H. Drake, Assistant  
Commissary General; H. W. W. Plant, Deputy Assistant Commissary General,  
U. C. Poultney, Commissariat Storekeeper; Henry Marshall, Office Keeper.—  
*Fredericton.*—Alexander Edwards, Assistant Commissary General; Mr. Smith,  
Temporary Clerk. *Saint Andrews.*—A Non-commissioned Officer, Commissariat  
Issuer.

**ORDNANCE DEPARTMENT.**—*Saint John.*—Frederick C. Frith, Esquire, De-  
puty Ordnance Storekeeper; Lieut. Samuel Huyghue, (H. P. 60th Regiment,) first  
Clerk; Robert Pickthall, second Clerk; James Emison, Storehouseman; Frederick  
Harrison, Armourer; W. Smith, Office Keeper and Messenger.

**BARRACK DEPARTMENT.**—*Saint John.*—George Priestley, Esquire, Barrack  
Master; James Sage, Barrack Sergeant. *Fredericton.*—John E. Woolford, Esq.,  
Barrack Master; John Edwards, Barrack Sergeant. *Saint Andrews.*—Andrew  
Whyte, Barrack Sergeant.

**ROYAL ENGINEER DEPARTMENT.**—*Saint John.*—Captain E. T. Ford,  
Commanding; Edward Lloyd, Clerk; Henry Hennigar, Overseer of Works. *Fre-*  
*dericton.*—Mr. Coghlan, Clerk of Works.

**BOARD OF RESPECTIVE OFFICERS.**—(Ordnance Department.)—Captain  
Ford, E. E.; Captain H. A. Smyth, R. A.; Frederick C. Frith, Esquire, Deputy  
Ordnance Storekeeper.

### OFFICERS OF CORPS SERVING IN NEW-BRUNSWICK.

**ROYAL ARTILLERY.**—*Saint John.*—Captain H. A. Smyth, Commanding; Se-  
cond Lieutenant T. W. Blakiston. *Fredericton.*—Lieutenant W. S. M. Wolfe.

**76TH REGIMENT.—Fredericton.**—Brevet Colonel Joseph Clarke; Brevet Major C. Fenwick; Lieutenants—H. H. Lucy, (*Adjutant*), John C. Clarke, A. N. Adams; Ensigns—G. H. J. Heigham, J. Geddes, H. J. Robinson; Paymaster—Lieut. R. T. Hearn; Quartermaster—H. Tyler; Surgeon—R. T. Scott.

*Saint John.*—Major—R. Gardiner; Captains—H. D. Smart, T. W. Cator; Ensigns—J. Vincent, E. W. F. Acton; Assistant Surgeon—P. O'K. Gordon.

*Saint Andrews.*—Lieutenant James C. Clarke.

---

## THE NAVY.

---

Vice Admiral Sir George Francis Seymour, Kt., Commander-in-Chief in North America and the West Indies.

Flag Lieutenant—A. F. R. De Horsey; Secretary—Paymaster W. D. Jeans.

---

### VESSELS ON THE STATION.

*Argus*, 6—(Steam Sloop.)—Commander Richard Purvis.

*Alban*, (Steam Tender to *Imaum*, at Jamaica)—Lieut. Com. F. A. Meynell.

*Bermuda*, Schooner—Lieutenant Commander Archibald D. Jolly.

*Basilisk*, 6, (Steam Sloop)—Commander Hon. Francis Egerton.

*Buzzard*, 6, (Steam Sloop)—Commander W. H. Dobie.

*Calypso*, 18—Captain Arthur Forbes.

*Columbia*, 6, (Steam Surveying Vessel)—Commander Peter F. Shortland.

*Cumberland*, 70, (Flag Ship)—Captain George H. Seymour.

*Devastation*, 6—(Steam Sloop) Commander Colin Y. Campbell.

*Daring*, 12—Commander Gerard J. Napier.

*Espiegle*, 12—Commander George Hancock.

*Imaum*, 72, (Guard Ship, Jamaica) Commodore Thos. Henderson.

*Kite*, (Steam Towing Vessel)—Bermuda.

*Leander*, 50—Capt. G. St. Vincent King.

*Medea*, 6—Steam Sloop)—Commander John C. Bailey.

*Megara*, (Screw Troop Ship)—Commander John O. Johnson.

*Nelley*, 8, (Tender to *Cumberland*).

*Vestul*, 26—Captain Thomas P. Thomson.

---

## PROVINCIAL MILITIA.

---

### STAFF:

His Excellency Sir EDMUND WALKER HEAD, Baronet, Commander-in-Chief.  
Lieutenant-Colonel Richard Hayne, Adjutant-General—20th May, 1851.

The Hon. Lieutenant-Colonel John Allen, Quartermaster-General—4th May, 1839.

Lieutenant-Colonel Charles Drury, Deputy Quartermaster-General—18th June, 1847.

Lieutenant-Colonel Richard Hayne (New-Brunswick Artillery), Provincial Aid-de-Camp—7th May, 1841.

Lieutenant-Colonel Charles Drury (Saint John City Light Infantry,) Provincial Aid-de-Camp—26th July, 1841.

—————, Judge Advocate General.



## CITY AND COUNTY OFFICERS.

## CITY AND COUNTY OF SAINT JOHN.

The Mayor and the Recorder, *Justices of the Mayor's Court.*

The Mayor, the Recorder, Joseph Fairweather, William O. Smith, Isaac Woodward, Gregory VanHorne, William H. A. Keans, William King, and Joseph Beateay, Esquires, *Justices of the Peace and of the Quorum.*

Hon. Charles Simonds, Gehardus C. Carman, John Jordan, George Anderson, James Moran, Henry Gilbert, Robert W. Crookshank, Robert Payne, Archibald Menzies, Charles Ward, Hon. John Robertson, William H. Street, Daniel Leavitt, John Gillies, James Brown, Daniel Ansley, John Kerr, James Kirk, William Leavitt, William Olive, Samuel Strange, James Gallagher, Jacob Allan, John Wishart, Robert Keltie, Leveret H. DeVeber, Moses Vernon, Walker Tisdale, William Hawks, George A. Lockhart, Henry Chubb, William Parks, Alexander Lockhart, John Hava, Thomas Allan, Hugh Sharkey, James Travis, John Henderson, Joseph Fairweather, Henry G. Simonds, John Johnston, Thomas Harding, Robert Douglas, Francis Ferguson, Frederick A. Wiggins, Peter Besnard, James Olive, Nathan S. Demill, George Carvill, John Humbert, John Sears, Stephen K. Foster, Francis Ruddick, John F. Godard, William Doherty, and Thomas Otty Crookshank, Esquires, *Justices of the Peace.*

Charles Johnston, Esquire, *High Sheriff*; Charles W. Stockton, Esq., *Deputy Sheriff.*

George Wheeler, Esquire, *Clerk of the Peace, &c.*

William Bayard, Esquire, M. D., *Coroner.*

Isaac L. Bedell, Esquire, *County Treasurer.*

James R. Ruel, Esquire, *Auditor of County Accounts.*

Charles Drury, Esquire, *Registrar of Deeds and Wills.*

John Johnston, Esquire, *Commissioner for taking Bail in the Supreme Court and Mayor's Court.*

The Barristers and Attornies practising in the City and County, *Commissioners for taking Affidavits in the Supreme Court.*

George A. Garrison, Isaac T. Cheatham, John McKean, Thomas A. Sancton, and Thomas B. Millidge, Esquires, *Public Notaries.*

Gehardus C. Carman, John Jordan, and James Moran, Esquires, *Commissioners for Solemnizing Marriages.*

Thos. Trafton, Charles Drury, and Bradford Gilbert, *Commissioners of Sewers.*

Gehardus C. Carman, Archibald Menzies, and James Olive, Esquires, *Commissioners of Sewers for the Parish of Lancaster.*

John Humbert, Esq., *Inspector of Flour under Act 8 Vict.. s. 77.*

Patrick Comerford, *Shipping Master.*

Moses H. Perley, Esquire, and Dr. William Bayard, *Commissioners of Indian Reserves under Act. 7 Vic., c. 47.*

*Trustees of Schools.*—John Sears, George Blatch, and Stephen P. Wetmore, Esquires.

*Commissioners for the Management of the Free School of Saint John, unconnected with the Madras Board.*—Rev. John Quin, and James Gallagher, Esq.

*Commissioners for the Alms House, and Work House and Infirmary.*—Gehardus C. Carman, James Moran, James Gallagher, John Kerr, Henry Chubb, William O. Smith, and William Hawks, Esquires. *Physician*—Henry F. Jarvis, Esquire, M. D. *Keeper*—William Cunningham.

*Board of Health for the City of Saint John and Parish of Portland*—James Olive, Esquire, Mayor; Hon. R. L. Hazen, Recorder, (*ex officio*); William O.

Smith, Geo. A. Lockhart, Gregory VanHorne, Josiah Wetmore, Isaac Woodward, Moses H. Perley, Jacob Allan, James Gallagher, John Johnston, Henry Chubb, Joseph Fairweather, William King, Joseph Beatteny and William H. A. Keans, Esquires, *Members*. Thomas McAvity, *Clerk*.

**SURVEYORS OF LUMBER IN THE COUNTY.**—Moses Tuck, Ezekiel Jordan, John Morrison, George W. Roberts, David Tapley, John Heneberry, C. E. Godard, Robert Ewing, James McLoon, John G. Tobin, Stephen H. Shaw, J. Clark, Clayton Scott, Edwin J. Wetmore, G. Jordan, junr., S. S. Littlehale, Wm. D. Shaw, S. E. Stephens, Charles Eagles, J. Crawford, William A. Reynolds, John Tapley, J. M. Whipple, John E. Vincent, Joseph Ball, George C. Dunham, Robert Robertson, junr., William Cunard, William Eagles, Joshua Brundage, Isaac Flewelling, John Logan, Vernon Hanson, S. Reynolds, Patrick Doorley, J. Mulholland, Z. B. Roberts, Henry Colwell, Joseph Lingley, J. Sullivan, J. Barberie, Joseph D. Maher, Zaccheus Fowler, John M. Campbell.

**PARISH OF PORTLAND.**—Robert Payne, Esquire, Police Magistrate; Hon. Charles Simonds, Thomas Allan, and John Haws, Esquires, Commissioners of Police; Henry G. Simonds, and James Travis, Esquires, Sitting Magistrates.

**SAINTE JOHN AGRICULTURAL AND HORTICULTURAL SOCIETY.**—W. J. Ritchie, Esquire, *President*; Robert F. Hazen, Esq. and Dr. George P. Peters, *Vice Presidents*; Robert Jardine, Robert Bowes, Peter Dewar, Henry Chubb, Henry Blakeloe, James Brown, William Hawks, Charles Drury, Thomas Trafton, John Henderson, Thomas Davidson, Thomas Otty Crookshank, Hon. J. H. Gray, Samuel Holstead, Alonzo Darrow, and Robert Douglas, *Directors*; John Duncan, Esq., *Treasurer*; M. H. Perley, Esq., *Corresponding Secretary*; D. B. Stevens, Esq., *Recording Secretary*.

### CITY OF SAINT JOHN.

James Olive, Esquire, *Mayor*.

Hon. Robert L. Hazen, *Recorder*.

#### ALDERMEN.

#### COUNCILLORS.

|                     |         |                          |                    |
|---------------------|---------|--------------------------|--------------------|
| <i>King's Ward,</i> | - - -   | Joseph Fairweather, Esq. | Nathan S. Demill.  |
| <i>Queen's</i>      | " - - - | William O. Smith, Esq.   | George V. Nowlin.  |
| <i>Duke's</i>       | " - - - | Isaac Woodward, Esq.     | William Hagarty.   |
| <i>Sidney</i>       | " - - - | Gregory Vanhorne, Esq.   | Thomas McAvity.    |
| <i>Wellington</i>   | " - - - | Wm. H. A. Keans, Esq.    | Joseph Mercer.     |
| <i>Guy's</i>        | " - - - | William King, Esq.       | William C. Dunham. |
| <i>Brook's</i>      | " - - - | Joseph Beatteay, Esq.    | Joseph Coram.      |

Thomas Merritt, Esquire, *Treasurer or Chamberlain*.

George Wheeler, Esquire, *Common Clerk*.

James R. Ruel, *Deputy Common Clerk, &c.*

Simeon L. Lagrin, *Land Agent*. Thomas Coram, *Land Agent*, Carleton.

John Johnston, Esquire, *Police Magistrate*; B. Lester Peters, Esq., *Police Clerk*; George Scoullar, *Captain of Police*.

William O. Smith, George A. Lockhart, and Gregory VanHorne, Esquires, *Sitting Magistrates in the absence of the Police Magistrate*.

*City Surveyor*—Robert C. Minnette.

William Wright, William O. Smith, and Stephen Gerow, Commissioners to settle disputes relating to Dockage and Wharfage.



*Visiting Physicians*—John Boyd, M. D., G. J. Harding, M. D., and Robert P. Smyth.

Thomas McAvity, Esq., Superintendent of Partridge Island and the Quarantine Station.

*Licensed Auctioneers*—John V. Thurgar, Thomas Hanford, W. D. W. Hubbard, George A. Lockhart, Thomas Raymond, Cudlip & Snider, William Garnett, Archibald Hegan, James McDonnell, and Joseph Lordly.

*Port Wardens*—William D. Faulke, Thomas M. Smith, Isaac Woodward, James U. Thomas, George Thomas, James Robertson, Edward Hippiisley, John W. M. Irish, Charles McLauchlan, Zebedee Ring, William Lenvitt, Augustus Quick, William Dudne, John McLauchlan, and John Brown.

*Port or Harbour Master*—Thomas Reed, Esquire.

*Harbour Inspector*—John Murray.

Thomas M. Smith and H. P. Sturdee, Esquires, Commissioners of Wrecks and Shipwrecked Goods for the City and County of Saint John.

*Branch Pilots, forming the "Saint John Pilots' Friendly Association"*—John Reed, George Thomas, John Mills, Daniel Hatfield, Alexander Mills, Edward Murray, James Reed, John Spears, James P. Thomas, Thomas Vaughan, William Spears, John Scott, Donald McDougald, John Havlin, Michael Garrity, William Dougan, P. Frainor, Richard Clyne, George Mulherrin, Wm. Donahay, William Hatfield, Edward Fletcher, George Thring, Walter Welsh, Wm. Lahey, Henry Thomas, Edward Curry, Daniel Mulherrin, and Samuel Rutherford. Agent of the Association—William A. Woods.

*Light-House Keepers*—Alex. Reed, Partridge Island; James Lane, Beacon.

*Assessors of Taxes*—John Sears, Edmund Kaye, Francis Jordan, and George Wheten.

*Collectors of Taxes*—James Gerow, on the Eastern side of the Harbour, and Charles Pidgeon, on the Western side.

John McElwain, Deputy Clerk of the Market, King's Square; William McBay, Deputy Clerk of the Market, Market Square; George Curry, Deputy Clerk of the Fish Market, Duke Street.

*Collectors of Wharfage and Slippage.*—John Forsyth, Collector of Wharfage and Slippage at the Market Slip; Michael McCarthy, Collector of Slippage at Union Street; Joseph Fairweather, ditto at North Slip; George Craig, Collector of Slippage, Main and Charlotte Street Slips; A. C. O. Trentowsky, do. at Sydney and Germain Street Slips; Henry Blizzard, do. at Public Slips, Guy's Ward; Geo. McKelvey, Collector of Slippage at Sheffield Street Slip; Thomas Yorke, Collector of Wharfage at the Breakwater; Peter Besnard, Collector of Wharfage and Slippage at Rodney Wharf; Michael McGuirk, Collector of Anchorage.

Stephen Gerow, Weigh Master at North Slip; Richard McCullagh, ditto at Union Street; A. C. O. Trentowsky, do. at Sydney Market; Isaac Beatteay, do. at Carleton.

W. H. A. Keans, Superintendent of Flour Inspectors.

W. H. A. Keans, Superintendent of Measurers of Coals and Salt.

Nathaniel Clinton, John Berryman, and John Humbert, Inspectors of Flour.

*Weighers of Coals.*—J. Wilson, F. Wilson, J. Bogan, T. Runkine, Robert Riley, William McAulay, James Cullinen, William J. Lockhart, Geo. McKelvey, William Dunlop, John McGorty, and William Thompson.

*Measurers of Salt.*—Jacob Wilson, Wm. McAulay, Francis Wilson, John Bogan, James Cullinen, Wm. J. Lockhart, John McGorty, and Wm. Thompson.

George Stockford, Inspector of Bread. James Stewart, Gauger of Wine, &c. Samuel Gillespie, Jas. Peacock, and Andrew G. Lordly, Gaugers and Searchers of Oil. Bernard Murray, Assayer of Weights and Measures.

*Surveyors of Lumber in the City*—Alexander McGrotty, Samuel Jordan, Francis Jordan, Thomas Leach, David M. Whiting, George Cassie, Thomas Fair-

weather, Edward D. Gore, James H. Fairweather, William Shives, Stephen G. Blizzard, George H. Robertson, George W. G. Fairweather, Charles E. Fairweather, Charles E. Harding, William C. Hill, Alexander McHarg, William Grady, Nathaniel Adams, Jarvis Wilson, Oliver B. Cogle, J. N. Cogle, D. McCallum, Charles Ketchum, George A. Clark, Nelson A. Cogle, Charles N. Parkins, John Dowling, Alexr. Boyne, John Raymond, J. H. Bartlett, J. Hunter, and S. S. Littlehale.

Jas. Peacock and Thos. Miles, Inspectors of Lathwood, Staves, Hoop Poles, &c.

Samuel Gillespie, J. Peacock, A. G. Lordly, and T. Miles, Cullers of Dried Fish.

John Kinney, John Christopher, Junr., S. Gillespie, William Dunham, Andrew Hamm, Thomas Miles, Andrew G. Lordly, Edwin Wheten, Henry N. Nice, Thos. Whelpley, John Dunham, John Creary, S. White, and Thomas T. Whelpley, Inspectors of Pickled Fish.

Fyler Dibblee, Inspector of Cordwood and Bark, Market Slip; John Paul, ditto, Lower Cove; Stephen Gerow, ditto, North Slip.

Fyler Dibblee, Superintendent of Carts, Handcarts, and Hacks.

James Stockford, High Constable; George Stockford, Bernard Murray, and Thomas W. H. Melowney, Marshals.

*Constables.*—George Stockford, Patrick Ferrick, John Sweet, Robert McKelvey, Bernard Murray, Charles Pidgeon, William Kilpatrick, Richard Irvine, Walter Treccarten, and A. Downes.

*Pound Keepers*—George Stockford, on the Eastern side of the Harbour; William Cronk and R. Shewbridge, at Carleton.

#### FIRE DEPARTMENT.

Thomas M. Smith, Esquire, Chief Engineer.

Engine Company No. 1—James Portmore, Engineer; James McNaughton, Foreman; B. Coxetter, Assistant Foreman.

Engine Company No. 2—J. A. Harding, Engineer; Lorenzo F. Langan, Foreman; John Boyer, Assistant Foreman.

Engine Company No. 3—James M. Decker, Engineer; John Yeats, Foreman; D. Leaviut, Junr., Assistant Foreman.

Engine Company No. 4—Francis Neill, Engineer; James Lawlor, Foreman; James O'Connor, Assistant Foreman.

Engine Company No. 5—Charles Lawton, Engineer; Thomas Sandall, Foreman; James Reynolds, Assistant Foreman.

Engine Company No. 6—Thomas Marter, Engineer; W. F. Bunting, Foreman; Charles E. Petter, Assistant Foreman.

Engine Company No. 7—G. S. Stackhouse, Engineer; William C. Dunham, Foreman; Daniel Clark, Assistant Foreman.

Engine Company No. 8—Joseph Coram, Engineer; John Munroe, Foreman; Geo. Lane, Assistant Foreman.

Hook and Ladder Company, - - - Joseph Mercer, Captain.

*FIRE POLICE.*—John M. Walker, Captain; W. O. Smith, Lieutenant; G. W. Whitney, Secretary; James Gerow, Treasurer; Robert Shives, George W. Smith, Alexander Jardine, and T. W. Daniel, Sergeants.

*Firewards*—The Mayor, Gregory VanHorne, Joseph Fairweather, Charles Johnston, George A. Lockhart, Thomas McAvity, Alexander Ballech, W. H. A. Keans, W. Harty, George V. Nowlin, James Robertson, B. Coxetter, Joseph O. Dunham, J. Wetmore, Junr., John C. Littlehale, Joseph Beattey, Thomas Ceram, James Thompson, James A. Harding, John Johnston, G. R. Jarvis, W. O. Smith, Henry Chubb, John M. Walker, Joseph Stephenson, and James S. Ballentine.

**ST. JOHN CHAMBER OF COMMERCE.**—Hon. John Robertson, President; John Duncan and John V. Thurgar, Esquires, Vice Presidents; Robert Jardine, Esquire, Secretary and Treasurer; John Wishart, Charles Ward, F. A. Wiggins, Wm. Parks, Wm. H. Street, Edward Allison, William H. Scovil, with the Members of the Assembly for the City and County of St. John, *Committee*.

**ST. JOHN MECHANICS' INSTITUTE.**—James Paterson, LL. D., Esquire, President; Joseph W. Lawrence and Robert Foulis, Vice Presidents; James R. Ruel, Corresponding Secretary; William Hutchinson, Jun., Esq., Recording Secretary; William L. Avery, Treasurer; Robert Shives, William F. Smith, George Fleming, James G. Melick, George W. Smith, William J. Ritchie, Isaac Woodward, J. J. Munro, John Allan, George H. Lawrence, John McLardy, and Chas. C. McDonald, Directors.

**PUBLIC GRAMMAR SCHOOL IN THE CITY OF ST. JOHN.**—The Rev. the Rector of St. John, President; the Mayor, the Recorder, the Hon. Judge Parker, Robert F. Hazen, and William Wright Esquires, and the Rev. William Donald, and Hon. John H. Gray, Directors; Hon. John H. Gray, Treasurer and Clerk; James Paterson, LL. D., Principal.

**VESTRY OF TRINITY CHURCH.**—Rev. I. W. D. Gray, D. D., Rector; Geo. D. Robinson and John V. Thurgar, Esquires, Church Wardens; Robert Bayard, LeBaron Botsford, Chas. Brown, S. K. Foster, John Hardenbrook, Wm. G. Lawson, Charles J. Melick, John McGrath, Edward Sears, Wm. Seely, L. H. Waterhouse, and F. A. Wiggins, Vestrymen; Geo. Wheeler, Esq., Vestry Clerk and Treasurer.

**VESTRY OF ST. JAMES' CHURCH.**—Rev. John Armstrong, Rector; Wm. Wright, and John M. Robinson, Esquires, Church Wardens; John Kinnear, Thomas McAvity, Robert Pickthall, Joseph Sulis, George Kee, Samuel Seeds, John Holden, John Coigley, H. W. Frith, B. L. Peters, Robert W. Crookshank, Jr., and James Stewart, Vestrymen; H. W. Frith, Esq., Vestry Clerk.

**VESTRY OF ST. JOHN'S CHURCH.**—The Rev. G. M. Armstrong, Rector; Wardens—L. H. DeVeber and Charles Ward, Esquires; Vestrymen—Wm. F. Smith, W. D. W. Hubbard, Wm. H. Adams, Thomas W. Daniel, Robert Armstrong, Simeon L. Lugin, John McAvity, James R. Ruel, W. L. Avery, Joseph W. Lawrence, and Thomas M. Smith; James R. Ruel, Vestry Clerk.

**SAINT JOHN SOCIETY LIBRARY.**—John Boyd, M. D., President; George D. Robinson, Esquire, Vice President; Isaac Woodward and John Kinnear, Esquires, Committee; James R. Ruel, Secretary and Treasurer; D. Keltie, Librarian.—Library hour, from three to four o'clock.

**SAINT GEORGE'S SOCIETY.**—His Excellency Sir Edmund Walker Head, Bart., Patron; Hon. John H. Gray, President; Henry P. Sturdee, Esq., Vice-President; James R. Ruel, Esq., Treasurer; Henry W. Frith, Esq., Secretary.

**SAINT ANDREW'S SOCIETY.**—John M. Walker, Esquire, President; Alexr. Jardine, Vice President; Wm. Thomson, Treasurer; Robert Cruickshank, Sec'y.

**SAINT PATRICK'S SOCIETY.**—Thomas Parks, Esquire, President; George Carvill, Esq., Vice President; William Hutchinson, Esq., Treasurer; Alex. Adams, Secretary; Wm. Hutchison, Jr., Esq., Assistant Secretary.

**ORPHAN BENEVOLENT SOCIETY.**—James Gallagher, Esquire, President; John Doherty, Vice President; P. McCourt, Treasurer; William Cunningham, Secretary.

**ST. JOHN SEAMEN'S FRIEND SOCIETY.**—Hon. Charles Simonds, *President*; Hon. Judge Parker, *Vice President*; Rev. W. Scovil, Hon. John Robertson, F. A. Wiggins, Edward Allison, George Carvill, William Olive, N. S. Demill, John Wishart, George A. Lockhart, Robert Reed, Charles Brown, John Owens, William Parks, Francis Ferguson, and Wm. Wright, *Directors*; Stephen Wiggins & Son, *Treasurers*; Rev. E. N. Harris, *Secretary*.

## RATES AND PUBLIC CHARGES IN THE CITY, &c.

**HARBOUR MASTER'S FEES.**—On vessels of 30 tons, and under 50, 2s. 6d. ; of 50, and under 75, 3s. 9d. ; of 75 and under 100, 5s. ; of 100 and under 150, 6s. 3d. ; of 150, and under 200, 7s. 6d. ; of 200, and under 300, 10s. ; of 300, and under 400, 12s. 6d. ; vessels of 400 tons and upwards, 15s. Decked vessels under 100 tons, owned and registered at St. John, and all British vessels under that tonnage, trading within the Bay of Fundy, arriving from ports to the Northward of Cape Cod, or the westward of Cape Canso, or from any port in Nova Scotia, to pay annually as follows :—Under 30 tons, 3s. 9d. ; of 30 tons and under 50, 5s. ; of 50 tons, and under 75, 7s. 6d. ; of 75 tons, and under 100, 10s.

**RATES OF ANCHORAGE.**—For every decked vessel under 50 tons, 3s. 9d. ; vessels from 50 to 100 tons, inclusive, 5s. ; 100 to 150, 6s. 3d. ; 150 to 200, 7s. 6d. ; 200 to 250, 8s. 9d. ; 250 to 300, 10s. And all vessels of greater burthen in like proportion ; and for all decked vessels trading within the Bay of Fundy, there shall be paid, yearly, on the first arrival after the first of April, according to the tonnage and amounts settled by the aforesaid scale.

**RATES OF PILOTAGE.**—For bringing any ship or vessel into the Harbour of St. John, and mooring her in a safe place or berth, or securing her alongside a wharf, the rates annexed to the several distances :—

*First Distance*—from Partridge Island to Musquash Head, bearing North West 5s. per foot ; *second distance*—from Musquash Head to Point Lepreaux, bearing North West, 6s. 3d. per foot ; *third distance*—from Point Lepreaux to North Head of Grand Manan, bearing North West, or North Channel bearing South East, 7s. 6d. per foot ; *fourth distance*—from the North Head of Grand Manan, or North Channel, to Muchias Seal Island, bearing South, or Brier Island, South-South-East, 8s. 9d. per foot ; anywhere outside the aforesaid distances, 10s. per foot.

For removing and taking any ship or vessel out of the Harbour 5s. per foot. In cases where pilots shall be detained on board of vessels under and by virtue of the Quarantine or Health Laws of the Province, they shall be entitled to demand from the masters of such vessels 10s. per day, for every day of such detention, in addition to the allowance aforesaid. Coasting vessels going from one part of the Bay of Fundy to another, (except square-rigged,) steam-boats, or vessels drawing under six feet of water, are not compelled to take pilots ; when employed they are to be paid according to the above rates. For removing any ship or vessel from one place to another, within the Harbour, and properly securing her, for vessels not exceeding 100 tons, 7s. 6d. ; over 100 and not exceeding 200, 10s. ; over 200, and not exceeding 300, 15s. ; over 300, 20s.

**RATES OF WHARFAGE, established by Act 54, Geo. III, cap. 9.**—For every decked vessel, or vessel of the description called wood-boats, not exceeding 50 tons, 1s. 6d. per day ; 50 tons, and not exceeding 100, 2s. 6d. ; 100 tons, and not exceeding 150, 3s. 6d. ; 150 tons, and not exceeding 200, 5s. ; 200 tons, and not exceeding 300, 7s. 6d. ; 300 tons, and not exceeding 400, 10s. ; 400 tons and upwards, 12s. 6d.

*Rates of Wharfage in Parish of Portland and City of Saint John.*—By an Act passed on the 4th April, 1842, the following rates of Wharfage are established in the City of Saint John and Parish of Portland :—For every decked vessel or wood-boat of the burthen of 30 tons and under, 1s. 6d. per day ; above 30 tons, and under 50, 1s. 9d. ; 50 tons and under 60, 2s. ; 60 tons and under 70, 2s. 3d. ; 70 tons, and under 80, 2s. 6d. ; 80 tons and under 90, 2s. 9d. ; 90 tons, and under 100, 3s. ; 100 tons, and under 120, 3s. 6d. ; 120 tons, and under 150, 4s. ; 150 tons, and under 180, 4s. 6d. ; 180 tons, and under 200, 5s. ; 200, and under 220, 5s. 6d. ; 220 tons, and under 240, 6s. ; 240 tons, and under 260, 6s. 6d. ; 260

tons and under 280, 7s. ; 280 tons, and under 300, 7s. 6d. ; 300 tons, and under 320, 8s. ; 320 tons, and under 340, 8s. 6d. ; 340 tons, and under 360, 9s. ; 360 tons, and under 380, 9s. 6d. ; 380 tons, and under 400, 10s. ; 400 tons, and under 450, 11s. 3d. ; 450 tons, and under 500, 12s. 6d. ; and 1s. 3d. for every additional 50 tons.

**RATES OF SLIPPAGE AT THE CORPORATION SLIPS.**—All decked vessels, same rates as for wharfrage. Wood-boats and other boats or undecked vessels having standing masts, and all scows, and not lying at the wharves on either side of Slips, to pay the following rates :—Every wood-boat of sufficient burthen, to carry 10 cords of wood or under, 1s. 6d. ; ditto ditto, upwards of 10, and not more than 15, 2s. 6d. ; ditto ditto, upwards of 15, and not more than 20, 3s. 9d. ; ditto ditto upwards of 20, 5s.—The above to be paid each trip ; and if any such vessel remains over six days, an additional duty to be paid of from 2s. 6d. to 5s. daily, according to the burthen. Other boats and vessels without decks, and having fixed or standing masts, and all scows, to pay 1s. 6d. each trip, and 1s. 6d. additional per day, if suffered to remain over three days.

**PORT WARDENS' FEES.**—For every survey, 7s. 6d. to each Warden attending ; attendance upon very public sale, 10s. per day to each Warden ; for every certificate (except for branch pilot), 7s. 6d. to each Warden ; for examining candidate for a branch pilot, and signing certificate, 5s. to each Warden—to be paid by person requiring service to be performed.

**FEES FOR WEIGHING AND MEASURING COALS AND SALT.**—For weighing every ton of coal, 5d. ; for measuring every twenty bushels of salt, 2d.

**INSPECTION OF FLOUR AND MEAL.**—For every barrel 1½d. for every half-barrel or bag, 1d.

**INSPECTION OF PICKLED FISH.**—For inspecting, culling and branding each barrel, when the quantity inspected for one individual does not exceed one hundred barrels, the sum of 6d. ; when the quantity inspected exceeds that, 5d. per barrel ; tierces and half tierces in like proportion.

**CULLING DRIED FISH.**—For every quintal culled, 2d.

**GAUGING AND SEARCHING OIL.**—For a cask of 150 gallons and upwards, 1s. 6d. ; do. do. 100 gallons, and under 150, 1s. 3d. ; for all casks under 100 gallons and barrels, 1s. each

**GAUGING WINE, &c.**—For gauging and marking a pipe or puncheon, 6d. ; for a hogshead or other cask of smaller dimensions, 4d.

**INSPECTING LIME.**—For every hogshead, half-hogshead, or barrel 3d.

**ASSAYING WEIGHTS AND MEASURES.**—For each weight 1d. ; for each measure containing more than one gallon, 2d. ; for all smaller measures, 1d. each ; for every yard-stick, 1d. ; for every scale beam, patent or other beam or balance, 4d.

**INSPECTING FIREWOOD.**—Threepence per cord, or 1d. per load, if sold by the load.

**RATES OF WEIGHING AT THE PUBLIC WEIGHING MACHINES IN ST. JOHN.**—For every load not exceeding 1000 lbs. weight, one shilling ; and one penny for every additional hundred weight—payable half by the seller, and half by the buyer.

**MARKET TOLLS.**—Beef, per quarter, 2d. ; calf, sheep, hog, goat, lamb, kid, or shoat, 2d. ; tub, pail, or jar of butter, 1½d. ; firkin 3d. ; every 10 lbs. of roll butter, 1d. ; cheese, ¼d. ; load of potatoes under fifteen bushels, 3d. ; ditto, over fifteen bushels, 6d. ; load of oysters, in shell or tubs, 6d. ; turkey, goose, or dozen of pigeons, ¼d. ; pair of ducks, fowls, or partridges, ¼d. ; bag of flour, meal, oats, peas, or beans, ¼d. ; ham or shoulder, ¼d. ; eggs, per dozen, ¼d. ; and all other articles in like proportion.

**FISH MARKET DUES.**—For every salmon, 1½d. ; codfish, pollock, bass, or shad, each, ¼d. ; halibut, not exceeding 20 lbs., 1d. ; and for every 20 lbs. additional, 1d. ; every lobster, ¼d. ; dozen of haddock, 1½d. ; every one hundred of gasperaux, alewives, herrings, or other small fish, 1½d.



## RATES OF CARTAGE IN ST. JOHN.

| ARTICLES AND QUANTITIES.                                                                                                                                                                                                                                                                                                                                                                                                                                                                                                                                                   | DISTRICTS. |       |       |       |       |
|----------------------------------------------------------------------------------------------------------------------------------------------------------------------------------------------------------------------------------------------------------------------------------------------------------------------------------------------------------------------------------------------------------------------------------------------------------------------------------------------------------------------------------------------------------------------------|------------|-------|-------|-------|-------|
|                                                                                                                                                                                                                                                                                                                                                                                                                                                                                                                                                                            | 1st.       | 2d.   | 3d.   | 4th.  | 5th.  |
|                                                                                                                                                                                                                                                                                                                                                                                                                                                                                                                                                                            | s. d.      | s. d. | s. d. | s. d. | s. d. |
| For a load of Wood (quarter of a cord), - - -                                                                                                                                                                                                                                                                                                                                                                                                                                                                                                                              | 7½         | 0 9   | 10½   | 1 0   | 1 1½  |
| For a load of Coals (half a chaldron), - - -                                                                                                                                                                                                                                                                                                                                                                                                                                                                                                                               | 1 3        | 1 4½  | 1 6   | 1 7   | 1 9   |
| For a load containing 15 bushels Grain, Salt, Potatoes, or any other article measured at loading or unloading, except Coals, - - - - -                                                                                                                                                                                                                                                                                                                                                                                                                                     | 10½        | 1 0   | 1 1½  | 1 3   | 1 4½  |
| For a Pipe of Wine, Gin, or Brandy, and housing within the door of the first floor, - - -                                                                                                                                                                                                                                                                                                                                                                                                                                                                                  | 3 0        | 3 1½  | 3 3   | 3 4½  | 3 6   |
| For a puncheon of Rum, or a tierce of Sugar, from 7 to 10 cwt., and housing, - - - - -                                                                                                                                                                                                                                                                                                                                                                                                                                                                                     | 1 6        | 1 7½  | 1 9   | 1 10  | 2 0   |
| For a puncheon of Molasses, a hogshead of Sugar, of 10 cwt., or upwards, or a hogshead of Tobacco, and housing, - - - - -                                                                                                                                                                                                                                                                                                                                                                                                                                                  | 2 0        | 2 1½  | 2 3   | 2 4½  | 2 6   |
| For a hogshead or puncheon of Cider, or a load of dried Fish, of 15 cwt., or a common load of household goods, and storing, - - - - -                                                                                                                                                                                                                                                                                                                                                                                                                                      | 1 3        | 1 4½  | 1 6   | 1 7½  | 1 9   |
| For a load of Shingles, Hoop-poles, Heading, Staves, Tree-nails, Smoked Fish in boxes, Salmon in kits, dry goods, or a load of any other articles not herein mentioned, or a hogshead of Lime, or a hogshead or Crate of Earthenware, or two tierces of Earthenware, or a hogshead of dried Fish, two tierces of Coffee, or quantity in bags not exceeding 12 cwt., or a load containing six barrels Flour, or five barrels Sugar, Fish, Beef, Pork, Turpentine or Cider, or half a ton of Iron, or the same quantity of Cordage, in coils not exceeding 4 cwt., - - - - - | 0 9        | 10½   | 1 0   | 1 1½  | 1 3   |
| For a sixty-four Gallon cask of Wine, Rum, Gin, Brandy, Molasses, or Porter, or for a load of Sand, Gravel or Stones, or a load of four barrels of any Spirituous Liquor, or Molasses, - - - - -                                                                                                                                                                                                                                                                                                                                                                           | 1 0        | 1 1½  | 1 3   | 1 4½  | 1 6   |
| For Cables and Cordage, in coils above a cwt., or if to coil per ton, or for Hay, loose, per ton, - - -                                                                                                                                                                                                                                                                                                                                                                                                                                                                    | 5 0        | 5 3   | 5 6   | 5 9   | 6 0   |
| For Hay, serewed, per ton, - - - - -                                                                                                                                                                                                                                                                                                                                                                                                                                                                                                                                       | 2 6        | 2 8   | 2 10  | 3 0   | 3 2   |
| For Bricks, per thousand, - - - - -                                                                                                                                                                                                                                                                                                                                                                                                                                                                                                                                        | 4 0        | 4 3   | 4 6   | 4 9   | 5 0   |
| For Lumber, per thousand feet, - - - - -                                                                                                                                                                                                                                                                                                                                                                                                                                                                                                                                   | 3 0        | 3 3   | 3 6   | 3 9   | 4 0   |
| For the cartage of any article or articles, not exceeding half a load, - - - - -                                                                                                                                                                                                                                                                                                                                                                                                                                                                                           | 0 6        | 0 7½  | 0 9   | 10½   | 1 0   |

The *First District* comprises all that part of the City between the south line of Pond-street and north line of Duke-street, which lies to the westward of the east line of Mill street, Dock-street, and that part of Prince William-street between the north line of the brick building belonging to the estate of J. K. McKee (northward of the Market-square), and the north line of Duke-street, and including King-street to the westward of the west line of Germain-street. The *Second District* comprises all that part of the City between the north line of Union-street and south line of St. James-street, which lies without or beyond the first district, to the westward of the east line of Charlotte-street. The *Third District* comprises all that part of the City which lies without or beyond the second district, to the westward



of the east line of Sidney-street. The *Fourth District* comprises all that part of the City lying without or beyond the said third district, to the westward of the east line of Carmarthen-street. The *Fifth District* comprises all that part of the City lying without or beyond the said fourth district.

**PUBLIC PORTERS AND HAND-CART MEN**—For loading, carrying and housing any goods, or any other articles, on any hand-cart from the Market Slip in King's and Queen's Wards, or from any other place within the limits of the first district, to any other place within the said several five districts, the rates or prices are as follow :—For the first district, three pence ; second district, three pence half-penny ; third district, four pence ; fourth district, four pence half-penny ; fifth district, five pence.

**HACKNEY COACH FARES**.—For conveying one passenger from any public stand to any other part of the City, or from any one part of the City to any other part thereof, *one shilling* ; and for every additional passenger, *exceeding one, six pence* additional ; if the carriage be detained at any place, by any passenger, or any agreement be made by the hour, to pay at the rate of one shilling and three-pence for every half hour it may be so detained or employed.

**RATES OF FERRIAGE ACROSS THE HARBOUR OF St. JOHN**.—Foot passenger, 2d. ; child under twelve years, 1d. ; horse 3d. ; ox, or other large animal, 3d. ; elephant or camel, 1s. 3d. ; single waggon, not loaded, 2d. ; single waggon, with horse and one man, 6d. ; single waggon, with horse, load, and man, 7d. ; double waggon, not loaded, 7½d. ; double waggon with horses and man 9½d. ; double waggon, with horses, load and man, 1s. 3d. ; barrel, 1d. ; bag containing two bushels, 1d. ; firkin, keg, or box of the same size, 1d. ; cask of lime, 2d. ; pipe, hoghead, or puncheon, whether in waggon, cart, sled, or other vehicle, or not, except containing Molasses, Vinegar, Rice or Sugar, 9d. ; every cwt. of Iron, Steel, or copper, whether in waggon, cart, or other vehicle or not, 1d.—Carts, sleds, drays, and carriages, same as waggons ; and all other things in proportion.

**FEES FOR LICENSES**.—To Auctioneers, £21 per annum ; to Aliens and others to carry on trade or business, from £1 to £15 per annum ; to Tavern-keepers, not to exceed £10 per annum ; Hawkers' and Pedlars' Licences, to sell goods, wares, or merchandize, (except Provisions,) £20 per annum ; License to Fish Hawkers, £1 per annum ; License for public exhibitions, according to agreement, but not to exceed £25.—Some of these amounts are exclusive of the Fees of Office to the Mayor and Common Clerk, ranging from 7s. 6d. to 22s. 6d.

**ASSIZE OF BREAD**.—Bread to be baked in four pound, two pound, one pound, and half-pound loaves, marked with the first letter of the Christian and surname of the baker, and S. to denote superfine flour ; F., fine ; M., middlings ; R., rye ; MX.; mixture. Flour and Meal to be good and wholesome. A penalty of Five Shillings for every infringement of the law.

**FEES FOR SURVEYING LUMBER under Act 8 Vic. cap. 81.**

|                                                               |         |                                      |         |
|---------------------------------------------------------------|---------|--------------------------------------|---------|
| For every ton of forty cubic feet of square timber, - - - - - | 0s. 4d. | For spars under nine inches, each, - | 0s. 2d. |
| For every thousand feet of Saw Logs, -                        | 9d.     | Do. over nine, do. -                 | 0s. 4d. |
| Do. do. Deals, Plank, Scantling or Boards, - - - - -          | 1s. 0d. | Lathwood, per cord, - - - - -        | 1s. 3d. |
| For Masts under seventeen inches diameter, each, - - - - -    | 1s. 6d. | Pine Shingles, per thousand, -       | 0s. 6d. |
| Do. over seventeen inches, do. -                              | 2s. 0d. | Cedar, do. do. - - - - -             | 0s. 6d. |
|                                                               |         | Hegshead Staves, do. - - - - -       | 3s. 0d. |
|                                                               |         | Barrel, do. do. - - - - -            | 1s. 6d. |

To be paid by the first buyer after survey, if purchased within four months ; if not within that time, Surveyor to be paid by person who employed him.

## COUNTY OF YORK.

Hon. John Simcoe Saunders, Hon. John Allen, John Robinson, Esquire, Hon. George Minchin, Hon. William H. Odell, James A. Maclauchlan, and John Simpson, Esquires, *Justices of the Inferior Court of Common Pleas.*

Hon. John S. Saunders, Hon. John Allen, John Robinson, Esq., Hon. G. Minchin, Hon. W. H. Odell, Jas. A. Maclauchlan, John Simpson, Thos. Jones, James Harrison, Wm. Davidson, Patrick Campbell, James Miles, Ross Currie, Adam D. Allen, Geo. Garden, L. B. Rainsford, Solomon Parent, David B. Shelton, George Cheyne, William J. Bedell, Thomas Gill, Thomas Earle, Richard Hayne, George Clements, James Taylor, Allan McLean, Thomas Pickard, Thomas R. Robertson, William D. Hartt, Asa Coy, Isaac Kilburn, Lewis Davis Wigan, Edward Simonds, Joseph Gaynor, Frederick W. Hatheway, George Morehouse, Geo. L. Hatheway, Ira Ingram, Spafford J. Barker, Beverley A. Robinson, Benjamin Yerxa, Benjamin Goodspeed, Charles Gem, James Fairlie, Israel Smith, William Grieve, Wm. C. Joslin, Enoch Dow, John C. Grant, Edward Pidgeon, J. McDonald, Andrew Calder, (of the *Quorum*,) and Samuel Fox, Esquires, *Justices of the Peace.*

Benjamin Wolhaupter, Esq., *High Sheriff.*

George J. Dibblee, Esquire, *Keeper of the Rolls, and Clerk of the Peace and Inferior Court of Common Pleas.*

Joseph Beek, Esquire, *Registrar of Deeds and Wills.*

Mark Needham, Esquire, *County Treasurer.*

Henry Jones, Henry Fisher, George Morehouse, Judah Hammond, George L. Hatheway, Esquires; Dr. James B. Toldervy, and John McGibbon, *Coroners.*

George Morehouse, Adam D. Allan, Lewis D. Wigan, and Thomas Jones, *Commissioners for taking Special Bail and Affidavits in the Supreme Court.*

Hon. John S. Saunders, *Commissioner for taking Bail in the Supreme Court.*

Hon. John Allen, and James A. Maclauchlan, John Robinson, James Harrison, and James Miles, Esquires, *Commissioners for Solemnizing Marriage.*

Dr. James B. Toldervy, and Thomas Murray, Esq., *Commissioners of Indian Reserves under Act 7 Vic. c. 47.*

Asa Coy, Esq., *Receiver of Crown Debts, under Act 7 Vic. c. 36.*

Asa Coy, Mark Needham, F. W. Hatheway, Joseph Gaynor, Henry Fisher, S. A. Akerly, James S. Beek, James F. Perley, George E. Ketchum, Joseph C. Hatheway, Joseph Myshrall, and Thomas R. Barker, *Licensed Auctioneers.*

*York County Agricultural Society.*—James A. Maclauchlan, Esquire, *President*; J. A. Beckwith, Esq., *Secretary and Treasurer.*

## CITY OF FREDERICTON.—(INCORPORATED IN 1843.)

JOHN C. ALLEN, Esquire, *Mayor.*

*City Councillors.*

Wellington Ward—John L. Marsh, Alexr. McCausland; St. Ann's Ward—James S. Beek, George S. Winter; Carleton Ward—F. McManus, Patrick Kir-  
lin; Queen's Ward—Robert Gowan, John McIntosh; King's Ward—A. Ritchie,  
A. N. Block,

George N. Segee, Esquire, *City Clerk*; Thos. R. Robertson, Esquire, *Treasurer*;  
John T. Smith, Esquires, *Auditor*; T. L. Simmons, T. R. Robertson, Wm. Mor-  
gan, Hugh Moore, and Enoch O. Bradley, *Assessors.*

Andrew Blair, Esquire, *City Surveyor.*

William F. Barker, *Wharfinger and Harbour Master.*

George Anderson, *Clerk of Market.*

George Turner, *Surveyor of Highways, Streets and Bridges.*

William Smith, *City Marshal.* Enoch O. Bradley, *Collector of Dog Tax.*

John O'Connor, Robert Wiley, A. Wilson, William Armstrong, and Charles Brannen, *Police Constables*.

*Firewards in Fredericton*.—Hon. Judge Wilmot, and Mark Needham, Benjamin Wolhaupter, William D. Hartt, John A. Beckwith, Robert Chesnut, Charles Macpherson, and Justin Spahnn, Esquires.

*Fredericton Athenæum*.—His Excellency Sir Edmund Walker Head, Bart., Patron; President—Hon. Judge Street; Vice Presidents—Hon. N. Parker, Hon. Judge Carter, Professor Jack, Rev. J. M. Brooke, Rev. E. Jacob, D. D.; Treasurer and Secretary—J. Robb, Esq., M. D. The Society meets in the Library of King's College on the third Monday of each month, except July and August.

*Fredericton Society of Saint Andrew*.—John Simpson, Esquire, President; Chas. Macpherson, Esquire, 1st Vice-President; Robert Fulton, Esquire, 2d Vice-President; John F. Taylor, Esquire, Treasurer; Rev. J. M. Brooke, Chaplain; Robert Thorburn, Secretary.

## COUNTY OF CHARLOTTE.

Hon. Harris Hatch, Hon. W. F. W. Owen, John Wilson, Robert Thomson, Patrick Clinch, James W. Chandler, and Thomas Burton Abbott, Esquires, *Justices of the Inferior Court of Common Pleas*.

Hon. Harris Hatch, Hon. W. F. W. Owen, John Wilson, Robert Thomson, Patrick Clinch, James W. Chandler, Thomas Burton Abbott, Tristram Moore, Charles R. Hatheway, David Mowatt, William Ker, George Porter, Wilford Fisher, John Snell, John Porter, James Albee, Josephus Moore, Abraham J. Wetmore, John McNeil, Thomas Moses, Cochran Craig, George McKay, David A. Rose, John Robinson, James W. Street, Robert Watson, John Grimmer, John Farmer, James Brown, Daniel Gilmour, Isaac Knight, Samuel McFarland, Archibald McCallum, W. C. McStay, Jacob Young, (*of the Quorum*,) and Robert M. Todd, Esquires, *Justices of the Peace*.

Wellington Hatch, Esquire, *Keeper of the Rolls, and Clerk of the Peace and Inferior Court of Common Pleas*.

Thomas Jones, Esquire, *High Sheriff*.

David Mowatt, P. Clinch, David A. Rose, Esquires, Dr. S. T. Gove, and Robert Clarke Thomson, Esquire, *Coroners*.

David W. Jack, Esquire, *County Treasurer*.

Harris H. Hatch, Esquire, *Registrar of Deeds and Wills*.

Charles R. Hatheway, and Isaac Knight, Esquires, and the Barristers and Attornies practising in the County, *Commissioners for taking Affidavits in the Supreme Court*.

C. R. Hatheway, Esquire, *Commissioner for taking Bail in the Supreme Court*.

Chas. R. Hatheway, Wm. M'Lenn, and Robt. Ker, Esquires, *Public Notaries*.

Hon. W. F. W. Owen, Tristram Moore, Wilford Fisher, and Robert Thomson, Esquires, *Commissioners for Solemnizing Marriage*.

Wellington Hatch, Esquire, *Issuer of Marriage Licenses*.

John Alexander, and James Brown, *Wardens of Fisheries*.

*Public Grammar School in St. Andrews*.—Rev. Dr. Alley, Hon. H. Hatch, Dr. S. Thomson, D. W. Jack, George D. Street, and Thomas Jones, Esquires, Rev. John Ross, and James W. Chandler, Esquire, *Directors*.

*Alms House and Work House*.—Robert Kar, Robert Stevenson, John Irwin, John Lechary, and Alexander T. Paul, *Overseers of the Poor*.

*Marine Hospital, St. Andrews*.—Hon. Harris Hatch, William Ker, and James W. Street, Esquires, *Commissioners*.

*Commissioners for Wrecked Property in the County of Charlotte*.—Captain J. J. Robinson, R. N., West Isles; Jonathan Kent, Grand Manan.

*Commissioners of Buoys and Beacons for the Inner Bay of Passamaquoddy*.—G. M. Porter, and James Frink, Esquires. *For the Port of St. Stephens*—Zachariah Chipman.

Michael Cahill, *Shipping Master at the Port of St. Stephens.*

C. R. Hatheway, J. H. Whitlock, James Boyd, Wm. McLean, E. Wilson, F. Loriman, Daniel Sullivan, W. T. Rose, Robert Ker, Wm. Whitlock, James W. Street, John McLachlan, John Campbell, Justus Wetmore, John McCoull, and Hubert McLachlin, *Licensed Auctioneers.*

*Charlotte County Agricultural Society.*—Hon. Harris Hatch, President; Jos. Walton, and David Mowatt, Esquires, Vice-Presidents; W. Hatch, Esq., Treasurer; A. T. Paul, Esq., Secretary. Committee—John McDonall, Samuel Getty, John Lochary, Robert Stevenson, Robert D. James, George F. Campbell, Robert Johnson, Marshall J. C. Andrews, and David W. Mowatt.

### COUNTY OF SUNBURY.

Hon. John S. Saunders, and Thos. O. Miles, and Nathaniel Hubbard, Esquires, and Hon. Geo. Hayward, *Justices of the Inferior Court of Common Pleas.*

Hon. John S. Saunders, and Thos. O. Miles, and Nathaniel Hubbard, Esq's, Hon. Geo. Hayward, and Chas. F. Street, Charles Hazen, Wm. Hoyt, Thomas Harrison, John Peabody, Thos. N. Gilbert, Wm. Burpe, Enoch Lunt, Chas. H. Clowes, Thomas Hart, Jun., William Scoullar, Thomas H. Smith, John Glazier, Moses Coburn, and Calvin L. Hatheway, Esquires, *Justices of the Peace.*

John Hazen, Esquire, *High Sheriff.*

Thomas Wetmore Bliss, Esquire, *Keeper of the Rolls, and Clerk of the Peace and Inferior Court of Common Pleas.*

Nathaniel Hubbard, Esquire, *Registrar of Deeds and Wills.*

G. B. Covert, Enoch Barker, James Seely, Jr., and Gehardus Clowes, Esqrs., *Coroners.*

The Barristers and Attornies practising in the County, and Charles H. Clowes, Esquire, *Commissioners for taking Bail and Affidavits in the Supreme Court.*

Hon. George Hayward, Thomas O. Miles, and Stephen Peabody, Esquires, *Commissioners for Solemnizing Marriage.*

Nathaniel Hubbard, Esquire, *Receiver of Crown Debts under Act 7 Vic. c. 36.*

*Trustees of the Grammar School.*—Rev. James Porter, Hon. George Hayward, Hon. Judge Wilmot, Nathaniel Hubbard, and Stephen Burpe, Esquires.

### QUEEN'S COUNTY.

Samuel Scovil, Harry Peters, and William Foshay, Esquires, and Hon. Thomas Gilbert, *Justices of the Inferior Court of Common Pleas.*

Samuel Scovil, Harry Peters, William Foshay, Hon. Thomas Gilbert, Thomas T. Hewlett, John Earle, Peters Yeamans, John McAllister, Lewis McDonald, John McLean, Joseph B. Perkins, Robert Golding, William Murray, Charles Keith, George W. Hoben, Ebenezer L. Burpe, Thomas Harrison, Daniel Smith, Joseph Coy, Joseph Samuel Hewlett, Gideon D. Bailey, (*of the Quorum,*) and Charles Crookshank, Esquires, *Justices of the Peace.*

Nathaniel Hubbard DeVeber, Esquire, *High Sheriff.*

Timothy R. Wetmore, Esq., *Keeper of the Rolls, and Clerk of the Peace and Inferior Court of Common Pleas.*

Henry S. Peters, Esquire, *Registrar of Wills and Deeds.*

John Earle, Thomas T. Hewlett, and Ebenezer L. Burpe, Esquires, *Coroners.*

The Barristers and Attornies practising in the County, together with Harry Peters, Samuel Scovil, John Millidge, John Earle, and Ebenezer L. Burpe, Esquires, *Commissioners for taking Bail and Affidavits in the Supreme Court.*

Samuel Scovil, Harry Peters, William Foshay, Thomas T. Hewlett, John Earle, John Humphries, Charles Keith, and Robert Golding, Esquires, *Commissioners for Solemnizing Marriage.*

William F. Bonnell, Esquire, *Issuer of Marriage Licenses.*

William Foshay, Esquire, *Receiver of Crown Debts, under Act 7 Vic. c. 36.*  
 Samuel Mayes, William F. Bonnell, Archibald McAllister, and Bernard R. Gidney, *Licensed Auctioneers.*

Harry Peters, Samuel Scovil, Esquires, Rev. Abraham Wood, Thomas T. Hewlett, Timothy R. Wetmore, and N. H. DeVeber, Esquires, *Trustees of the Grammar School.*

### KING'S COUNTY.

Hon. William McLeod, and Thomas Beer, Justus S. Wetmore, Henry A. Scovil, and John C. Vail, Esquires, *Justices of the Inferior Court of Common Pleas.*

Hon. William McLeod, and Thomas Beer, Justus S. Wetmore, Henry A. Scovil, John C. Vail, A. C. Evanson, John Barberie, Ebenezer Smith, Isaac Haviland, Samuel Foster, John Wightman, John Brittain, James Brittain, Hon. John H. Ryan, Charles W. Stockton, John C. Price, Elias S. Wetmore, John Haggarty, Thos. C. Sharp, Robert McCully, William Freeze, Jun., Samuel Hallett, Craven Longstroth, Matthew McLeod, Elias S. Freeze, Duncan M. Campbell, Isaac A. Dodge, Samuel Henderson, Weedon Fowler, John L. Wilmot, James Lake, Elijah A. Perkins, William Pyewell, Walter B. Scovil, Charles C. Stewart, James Fairweather, (of the Quorum,) and James W. Nowlan, Esq's., *Justices of the Peace.*  
 Le Baron Drury, Esquire, *High Sheriff.*

Edward Betts Smith, Esquire, *Keeper of the Rolls, and Clerk of the Peace and Inferior Court of Common Pleas.*

Hon. William McLeod, *Registrar of Wills and Deeds.*

Isaac Haviland, Sylvester Z. Earle, A. C. Evanson, James Wetmore, Adino Paddock, and Obadiah Purdy, Esquires, *Coroners.*

Samuel Hallett, Charles W. Stockton, Hon. John H. Ryan, and John C. Price, Esquires, *Commissioners for taking Bail and Affidavits in the Supreme Court.*

John C. Vail, and A. C. Evanson, Esquires, and the Barristers and Attornies practising in the County, *Commissioners for taking Affidavits in the Supreme Court.*

Edward B. Smith, Esquire, *Issuer of Marriage Licenses.*

Hon. William McLeod, Henry A. Scovil, and John C. Vail, Esquires, *Commissioners for Solemnizing Marriage.*

Edward B. Smith, Esquire, *Receiver of Crown Debts under Act 7 Vic. c. 36.*

E. B. Smith, Esq., and Rev. William E. Scovil, Rev. Wm. W. Walker, and Hon. Wm. McLeod, *Trustees of the Grammar School.*

Simon Baxter, B. R. Gidney, E. S. Freeze, D. Sheck, Wm. H. White, Elijah A. Perkins, Samuel Freeze, LeBaron Drury, James Lake, Gilfred Conglo, Benjamin Sproul, Abraham Johnson, Junior, William Keith, Simon P. Fryers, James E. Fryers, and Isaac Pearson, *Auctioneers.*

### COUNTY OF WESTMORLAND.

Hon. Amos E. Botsford, William Wilson, and John Chapman, Esquires, *Justices of the Inferior Court of Common Pleas.*

Hon. Amos E. Botsford, William Wilson, John Chapman, Philip Palmer, Harman Trueman, Lewis Trites, William Chapman, Robert Scott, Hon. Daniel Hanington, John Trenholm, George Oulton, Joseph Avar, Amasa Weldon, George Pitfield, James Robertson, Thomas Prince, Samuel Black, Philip Chapman, Charles Dixon, Jun., Thomas E. Smith, Thomas Keillor, Rufus Cole, Joseph Chapman, Charles Dixon, John Carey, Alexander Munro, William Faucett, James Anderson, Alexander Wright, James L. Wilmot, Peter McSweeney, Wm. Steadman, Jun., Jonas Cutler, Patrick McGinley, David Murray, (of the Quorum,) and Thomas Cochran, Esquires, *Justices of the Peace.*

Blair Botsford, Esquire, *High Sheriff.*

Hon. Edward B. Chandler, *Keeper of the Rolls, and Clerk of the Peace and Inferior Court of Common Pleas.*



Wm. Buckhouse, Esquire, *Registrar of Deeds and Wills*.  
 Andrew Weldon, John Crandall, and Henry Livingstone, Esquires, *Coroners*.  
 William Wilson, Michael S. Harris, and James Beatty, Esquires, and the Bar-  
 risters and Attornies practising in the County, Commissioners for taking Affidavits in the Supreme Court.

Hon. Amos E. Botsford, Wm. Wilson, Lewis Trites, J. Trenholm, Michael S. Harris, and James Beatty, Esquires, Commissioners for taking Bail in the Supreme Court.

Hon. E. B. Chandler, Issuer of Marriage Licenses.  
 William Chapman, Bill Chappell, Lewis Trites, and J. Trenholm, Esquires, Commissioners for Solemnizing Marriages.

Philip Palmer and Charles S. Theal, Esquires, Commissioners of Indian Reserves, under Act 7 Vic., c. 47.

Albert J. Smith, Esq., Receiver of Crown Debts, under Act 7 Vic., c. 36.  
 James Milne, Alexander McGhie, Richard C. Scovil, and Moses Welling, Commissioners of Buoys and Beacons for the Harbour of Shediac.

Bliss Botsford, Christopher Milner, and Albert J. Smith, Esquires, Trustees of the Grammar School.

Joseph Bowser, Thomas Carter, William Fancett, Richard Lowerison, Nathan Lawrence, Charles Cahill, and Edward Anderson, Commissioners of Sewers for the Parish of Sackville.

Palet LeBlanc and Pacifique LeBlanc, Commissioners of Sewers for Teedish Marsh, Shediac.

Vital Godet and Clement Legere, Commissioners of Sewers for Barrachois Marsh, Shediac.

James Robertson, Michael S. Harris, James Steadman, Thomas M. Brown, and Lewis Constantine, Firewards at the Bend of Petitcodiac.

*Licensed Auctioneers*.—Andrew Weldon, Jun., George Pitfield, George Woodworth, Thomas E. Oulton, Jun., Henry Livingstone, Thomas Gamble, Joseph R. Allison, Anthony Simpson, William R. McKay, Jacob Wortman, Wm. McConnell, James Lamy, Charles H. Tucker, and Jesse L. Bent.

### COUNTY OF NORTHUMBERLAND.

Alexander Davidson, John Frazer, John Nesmith, Henry B. Allison, and George Kerr, Esquires, *Justices of the Inferior Court of Common Pleas*.

Alexander Davidson, John Frazer, John Nesmith, Henry B. Allison, John T. Williston, Alexander Goodfellow, Dudley Perley, Donald McKay, Thomas C. Allan, Alexander McLaggan, Thomas W. Underhill, William Letson, James Hierlihy, Benjamin Stymest, Jun., John McDonald, Jared Tozer, John Porter, Roderick McLeod, Alexander Davidson, Jun., Peter Morison, Thomas Willoughby, John Leslie, James L. Price, Alexander Frazer, Jun., Richard Hutchinson, Donald McNaughton, Donald McDonald, Robert Doak, Miles McMillan, John McAllister, Jun., John Macdougall, Richard Sutton, George Johnston, (of the Quorum), and Robert Noble, *Justices of the Peace*.

William Alexander Black, Esquire, *High Sheriff*.  
 Edward Williston, Esquire, *Keeper of the Rolls, and Clerk of the Peace and Inferior Court of Common Pleas*.

Allan A. Davidson, Esquire, *Registrar of Deeds and Wills*.  
 Martin Cranney, James L. Price, John McLeod, (of Tabusintac,) Stafford, Benson, R. B. Wasson, James Wright, and Allan A. Davidson, Esqrs., *Coroners*.

William Loch, John Nesmith, Alexander Davidson, R. Doak, and John Macdougall, Esquires, and the Barristers and Attorneys practising in the County, Commissioners for taking Affidavits in the Supreme Court.

Alexander Goodfellow, Donald McKay, Robert Doak, Roderick McLeod, and James L. Price, Esquires, *Commissioners for Solemnizing Marriages*.

Hon. Thomas H. Peters, *Issuer of Marriage Licenses*.



Charles H. Hawbolt, Martin Cranny, and George J. Parker, Esquires, *Commissioners of Buoys and Beacons at the Port of Miramichi.*

John T. Williston, Charles L. Hawbolt, George J. Parker, Richard Hutchinson, and W. A. Letson, Esquires, *Commissioners for Sick and Disabled Seamen.*

James Johnson, Esquire, *Commissioner of Wrecks and Shiprecked Goods.*

Alexander Davidson, Esquire, *Shipping Master.*

William Salter, and Edward Williston, Esquires, *Commissioners of Indian Reserves under Act 7 Vic. c. 47.*

William Salter, Esquire, *Receiver of Crown Debts, under Act 7 Vic. c. 36.*

William Salter, Esq., *Warden of Fisheries.*

Richard Hutchinson, David Johnson, Matthew Lamont, Patrick Hayes, and George Anderson, *Firewards in Douglastown.*

Henry Cunard, and John Wright, Esquires, and Rev. Samuel Bacon, Rev. J. McCurdy, and Rev. Wm. Henderson, A.M., *Trustees of the Grammar School.*

James Johnson, John Chalmers, James Frazer, Martin Cranney, John Burke, W. Salter, John T. Williston, Charles Hawbolt, Charles Marshall, Wm. Albro Letson, Edward Daley and James M. Wolhaupter, *Licensed Auctioneers.*

*Board of Health.*—Hon. James Davidson, Roderick McLeod, and Robert Robinson, Esquires.

*Northumberland Agricultural Society.*—John Wright, Esquire, President; John M. Johnson, and Alex. Goodfellow, Esquires, Vice-Presidents; George Kerr, Esq., Treasurer; James Caie, Esq., Secretary.

## COUNTY OF KENT.

John Wheten, George Pagan, John P. Ford, Esquires, and Hon. David Wark, *Justices of the Inferior Court of Common Pleas.*

John Wheten, George Pagan, John P. Ford, Hon. David Wark, John Bowser, Wm. Hanington, Thomas Powell, William McLeod, James Long, Lestock P. W. Desbrisay, William Bowser, David McAlmon, John W. Holderness, (*of the Quorum,*) and Francis McPhelim, Esquires, *Justices of the Peace.*

Joseph Wetmore, Esquire, *High Sheriff.*

Hon. John W. Weldon, *Keeper of the Rolls, and Clerk of the Peace and Inferior Court of Common Pleas.*

George Pagan, Esquire, *Registrar of Deeds and Wills.*

James Long and Horatio Smith, Esquires, *Coroners.*

William Chandler, Esquire, *County Treasurer.*

John Wheten, William Hanington, and John Bowser, Esquires, *Commissioners for Solemnizing Marriages.*

Hon. John W. Weldon, and Peter Muzroll, Esquire, *Commissioners of Indian Reserves, under Act 7 Vic. c. 47.*

Peter Muzroll, Esquire, *Receiver of Crown Debts under Act 7 Vic. c. 36.*

Wm. McLeod, Wm. Bowser, Lestock P. W. Desbrisay, John Main and Peter L. Smith, Esquires, *Commissioners of Sick and Disabled Seamen's Fund.*

Hon. David Wark, and Lestock P. W. Desbrisay, Esq., *Comm'rs. of Wrecks.*

Lestock P. W. Desbrisay, Samuel Aaron, Joseph Wetmore, William Liddon S. H. Wathen, James McDermot, Peter McPhelim, Nathaniel Hutchinson, John James Gifford, and John Bowser, *Auctioneers.*

*Kent Agricultural Society.*—George Pagan, Esquire, President; Hon. John W. Weldon and Thomas Powell, Wm. Hanington, William McLeod, and Albert B. Smith, Esquires, Vice-Presidents; Hon. David Wark, Secretary and Treasurer.

## COUNTY OF GLOUCESTER.

Joseph Read and William Napier, Esquires, *Justices of the Inferior Court of Common Pleas.*

Joseph Read, William Napier, James Blackhall, Benjamin Dawson, P. J. N. Dumaresq, John Richey, John Doran, Robert Robinson, William Stephens, Francis Ferguson, Samuel L. Bishop, William Deacon, Joshua Alexandre, John Chalmers, James Young, William Wilson, John Woolner, Hugh A. Caie, Wm. Taylor, Michael Rivers, and Joseph Sewall, Esquires, *Justices of the Peace*.

Thomas H. Carman, Esquire, *High Sheriff*.

Theophilus De-brisay, Esquire, *Keeper of the Rolls and Clerk of the Peace and Inferior Court of Common Pleas*.

Henry W. Baldwin, Esquire, *Registrar of Deeds and Wills*.

Robert Gordon, Esquire, *County Treasurer*.

John McKenna, and John H. Harding, Esquires, *Coroners*.

Joseph Rea I, Benjamin Dawson, James Blackhall, James Doran Jas. Young, Robert Robinson, and John Doran, Esquires, *Commissioners for taking Bail and Affidavits in the Supreme Court*.

James Blackhall, Wm Napier, Benjamin Dawson, and Jas. Young, Esquires *Commissioners for Solemnizing Marriage*.

William Napier, Esquire, *Issuer of Marriage Licenses*.

*Board of Health*—Hon. James Davidson, and Roderick McLeod, and Robert Robinson, Esquires.

*Trustees of the Grammar School*—William Napier and Joseph Read, Esquires, Rev. N. Disbrow, Rev. Michael Power, Dr. Robt. Gordon, and Dr. S. L. Bishop, Samuel L. Bishop, and William Napier, Esquires, *Commissioners of Indian Reserves, under Act 7 Vic. c. 47, and for the Indians*.

Joseph Read, William Napier, and Francis Ferguson, Esquires, *Commissioners of Buoys and Beacons*; John H. Harding, Esq., *do. at Shippegan*.

John Ferguson, and Thomas H. Carman, Esquires, *Commissioners of Buoys and Beacons for the Port of Bathurst*.

Joseph Read, Henry W. Baldwin, Francis Ferguson, Joshua Alexandre, John H. Harding, and John M'Intosh, Esquires, *Commissioners of Sick and Disabled Seamen's Fund*.

Henry W. Baldwin, Esquire, *Commissioner for Wrecks and Derelict Vessels*.

Joseph Read, Francis Ferguson, William Stephens, John Woolner, and Wm. Deacon, Esquires, *Firewards for the Town of Bathurst*.

William Napier, Benjamin Dawson, William Deacon, John Doran, John Donnelly, Thomas H. Carman, John E. O'Brien, John Woolner, and John H. Harding, *Licensed Auctioneers*.

*Gloucester Agricultural Society*—Francis Ferguson, Esquire, President; Joseph Read, and John Woolner, Esquires, Vice-Presidents.

## COUNTY OF CARLETON.

John Dibblee, John Bedell, and George W. Cleary, Esquires, *Justices of the Inferior Court of Common Pleas*.

John Dibblee, John Bedell, George W. Cleary, James Upham, Josiah Brown, Adam B. Sharp, James Ketchum, Abraham N. Garden, Asa Upton, Paul M. Bedell, Charles Perley, Benjamin Noble, Ralph D. Beardsley, Samuel Estabrooks, Hon. Charles Connell, Randolph Ketchum, James A. Phillips, James P. Lockwood, George Clowes, Joseph Burpe, Zephania Mills, L. R. Harding, George L. Raymond, James R. Tupper, William T. Baird, Matthew L. Phillips, Abner Ball, Joseph Rideout, Jarvis Estey, and Michael McGuirk, *(of the Quorum)*, and James Kelly, Esquires, *Justices of the Peace*.

John F. W. Winslow, Esquire, *High Sheriff*.

Abraham K. Smedes Wetmore, Esquire, *Keeper of the Rolls, and Clerk of the Peace and Inferior Court of Common Pleas*.

G. A. Bedell, Esquire, *Registrar of Deeds and Wills*.

F. W. Dibblee, Esquire, *County Treasurer*.

John Bedell, C. R. Upton, Wm. Connell, and Amos Gallop, Esqrs., *Coroners*.

The Barristers and Attornies practising in the County, *Commissioners for taking Affidavits in the Supreme Court.*

John Dibblee, John Bedell, J. Brown, and Asa Upton, Esquires, *Commissioners for solemnizing Marriage.*

John Dibblee, Esquire, *Receiver of Crown Debts under Act 7 Vic., cap. 36.*

Rev. S. D. L. Street, and A. K. S. Wetmore; Charles Connell, and Edwin J. Jacob, Esquires, *Trustees of the Grammar School.*

Ralph Ketchum, Wingate Weeks, Hezekiah Stoddard, William F. Dibblee, W. T. Baird, James McLauchlan, E. R. Parsons, A. C. Talford, and G. W. Longee, *Firewards in Woodstock.*

Richard English, J. S. McBeath, T. Collins, Robert A. Hay, James Cox, Richard Clarke, and George W. Cleary, *Licensed Auctioneers.*

CARLETON COUNTY AGRICULTURAL SOCIETY.—*President*—John Dibblee, Esq.; *Vice-Presidents*—Charles Perley and Charles Connell, Esquires, F. A. Cunliffe, Charles Emery, James Ketchum, Benjamin Churchill, Joseph Harvey, Charles Peabody, Gilbert Spurr; *Treasurer*—Richard English, Esq.

### COUNTY OF RESTIGOUCHE.

Robt. Ferguson, Esq., Hon. J. Montgomery, and Dugald Stewart, Adam Ferguson, and Arthur Ritchie, Esquires, *Justices of the Inferior Court of Common Pleas.*

Robert Ferguson, Esquire, Hon. John Montgomery, and Dugald Stewart, Adam Ferguson, Arthur Ritchie, Peter Stewart, Archibald Ramsay, William Hamilton, William S. Smith, Alexander Campbell, John Ultican, John McNair, John Cook, Junior, John McMillan, John Duncan, John McMillan, Junior, (of the Quorum,) and John Gillies, Esquires, *Justices of the Peace.*

John Lambert Barberie, Esq., *High Sheriff.*

Andrew Barberie, Esquire, *Keeper of the Rolls, and Clerk of the Peace and Inferior Court of Common Pleas.*

Andrew Barberie, Esquire, *Registrar of Deeds and Wills.*

Donald Stewart, Esquire, *County Treasurer.*

Hugh Montgomery, Alexander Campbell, and James S. Morse, Esqrs., *Coroners.*

Robert Ferguson, Dugald Stewart, Peter Stewart, James Paul, George Gordon, and the Barristers and Attornies practising in the County, *Commissioners for taking Affidavits in the Supreme Court.*

Andrew Barberie, Esquire, *Issuer of Marriage Licenses.*

Robert Ferguson, Esquire, and Hon. John Montgomery, *Commissioners for solemnizing Marriage.*

Hon. John Montgomery, and Donald Stewart, and Adam Ferguson, Esquires, *Commissioners for Buoys and Beacons for the Port of Dalhousie.*

Hon. John Montgomery, Arthur Ritchie, C. Botsford, and William S. Smith, Esquires, *Commissioners for Sick and Disabled Seamen's Fund.*

Donald McLeod, *Harbour Master, Campbelltown.*

Adam Ferguson and Andrew Barberie, Esquires, *Commissioners of Indian Reserves, under Act. 7 Vict., c. 47.*

James S. Morse, and Alexander Cook, Esquires, *Wardens of Fisheries.*

*Firewards for Dalhoasie.*—Andrew Barberie, John U. Campbell, Patrick Green, Dugald Stewart, Hon. Wm. Hamilton, and William S. Smith, Esquires.

*Firewards for Campbelltown.*—Robert Ritchie, James Stewart, Robert H. Montgomery, Chipman Botsford, Alexander Campbell, Alexander Ferguson, and James S. Morse, Esquires.

John U. Campbell, Alexander Campbell, Charles Murray, and David Sadler, *Licensed Auctioneers.*

*Trustees of the Restigouche Grammar School.*—Rev. James Steveris, Hon. John Montgomery, and Dugald Stewart, Arthur Ritchie, Donald Stewart, Hon. William Hamilton, John U. Campbell, and Charles Simonds, Jun., Esquires, and Doctors David R. Carter and Joseph S. Waterhouse.

**RESTIGOUCHE AGRICULTURAL SOCIETY**, established 9th January, 1840.—Robert Ferguson, Esquire, President; Hugh Montgomery and Andrew Barberie, Esquires, Vice-Presidents; Dugald Stewart, Esquire, Secretary and Treasurer.—Annual Meeting, first Tuesday in January.

---

### COUNTY OF ALBERT.

Hon. Edward B. Chandler, and John Smith, Peter McLelan, James Brewster, and John Steves, Esquires, and Hon. William H. Steves, *Justices of the Inferior Court of Common Pleas.*

Hon. Edward B. Chandler, and John Smith, Peter McLelan, James Brewster, Elisha Peck, George Steves, John Lewis, Enoch Stiles, George Calhoun, James Gunning, William Stone, William H. Steves, John Read, Edward Stevens, James McNaughton, (of the *Quorum*,) and John S. Colpitts, Esquires, *Justices of the Peace.*

Thomas Gilbert, Esquire, *High Sheriff.*

Samuel G. Morse, Esquire, *Keeper of the Rolls, and Clerk of the Peace and Inferior Court of Common Pleas.*

George Calhoun, Esquire, *Registrar of Deeds and Wills.*

John Edgett, and Joseph S. Reed, Esquires, *Coroners.*

John Smith, Peter McLelan, William Stone, and John Lewis, Esquires, *Commissioners for solemnizing Marriage.*

Martin B. Palmer, Esquire, *Receiver of Crown Debts.*

*Trustees and Directors of the Grammar School.*—Hon. Wm. H. Steves, and John Lewis, Martin B. Palmer, James Wallace, Jun., Jabez E. Upham, Edward Stevens, and James Rodgers, Esquires.

*Commissioners of Sewers.*—Isaac Gross, Isaac Steves, and Dawson Steves, in the Parish of Hillsborough; Reuben Peck, George Rodgers, William Calhoun, Edward Bulmer, and Thomas Pearson—for Hopewell; John Smith, William Reed, Edward Stevens, Charles Anderson, and Joshua Bishop—for Harvey.

*Licensed Auctioneers.*—Samuel Gross, Thomas Kinne, Enoch Stiles, Isaac Turner, and Joshua M. Wood.

---

### COUNTY OF VICTORIA.

A. K. Smedes Wetmore, Leonard R. Coombes, Benjamin Beveridge, Charles A. Hammond, and Francis Rice, Esquires, *Justices of the Inferior Court of Common Pleas.*

A. K. Smedes Wetmore, Leonard R. Coombes, Benjamin Beveridge, Charles A. Hammond, Francis Rice, Peter C. Amireaux, John Keaton, Vital Thibideau, Leon Bellefleur, Antoine Bellefleur, James Bishop, George W. Curry, Barnabas Armstrong, Joseph Hebert, Thomas Finn, Registe Thierault, Pruden Gagnon, Stephen Glazier, Walter Brit, Michael Kirlin, (of the *Quorum*,) and John Anderson, Esquires, *Justices of the Peace.*

Francis E. Beckwith, Esquire, *High Sheriff.*

William T. Wilmot, Esquire, *Keeper of the Rolls, and Clerk of the Peace and Inferior Court of Common Pleas.*

William T. Wilmot, Esquire, *Registrar of Deeds and Wills.*

John Emerson and Francis Tibbits, Esquires, *Coroners.*

Benjamin Beveridge, Esquire, *Commissioner of Indian Reserves.*

Charles A. Hammond, Abijah W. Raymond, J. Emerson, Benjamin Beveridge, and Peter C. Amireaux, Esquires, *Commissioners for taking Bail and Affidavits in the Supreme Court.*

Rev. S. Jones Hanford, and Wm. M. Maclauchlan, and Francis E. Beckwith, Esquires, *Trustees of the Grammar School.*

## TARIFF OF DUTIES IN THE PROVINCE OF NEW-BRUNSWICK.

UNDER THE ACT FOR RAISING A REVENUE, PASSED IN THE SESSION OF 1851,  
AND IN FORCE UNTIL 31ST DECEMBER, 1854.

### Specific Duty.

|                                                                                                                                                                                                                                                                                                                                                                                                                                                                                                                                                                                                                                                                                                                                                                                                                                                                                                                                                                                                                                                                                                                                                                                                                                                                                                                                                                                                                                                                                                                                                                                                                                                                                                                                                                                                                                                                                                                                                                                                                                                                                                                                                                                                                                                                                                                                                                                                                                                                                                                                                                                                                                                                                                                                                                                                                                                                                                                                                                       |                           |        |                                                 |     |                                   |     |                                   |     |                           |     |                                       |     |                              |     |                                 |     |                                                              |     |                                 |     |                                                     |       |                                   |      |                          |     |                                   |      |                          |      |                     |     |                                                                                                     |      |                                          |     |                                          |     |                                       |     |                        |     |                                                                       |      |                                                   |     |                                      |     |                                         |     |                                         |     |                                    |     |                                                                                                                                                     |  |                                                                                                                                                                                                                                                                                                                                                                                                                                                                                                                                                                                                                                                                                                                                                                                                                                                                                                                                                                                                                                                                                                                                                                                                                                                                                                                                                                                                                                                                                                                                                                                                                                                                                                                                                                                                                                                                                                                                                                                                                                                                                                                                                                                                                                                                                                                                                                                     |                                                                                                                                                   |     |                         |     |                                         |     |                        |     |                                         |     |                        |      |                              |  |                           |     |                                                                                                                        |     |                                                                                          |     |                                |     |                                                                                     |     |                                           |      |                                                       |     |                                                                             |     |                      |     |                                                                  |      |                          |     |                                                                          |         |                                              |     |
|-----------------------------------------------------------------------------------------------------------------------------------------------------------------------------------------------------------------------------------------------------------------------------------------------------------------------------------------------------------------------------------------------------------------------------------------------------------------------------------------------------------------------------------------------------------------------------------------------------------------------------------------------------------------------------------------------------------------------------------------------------------------------------------------------------------------------------------------------------------------------------------------------------------------------------------------------------------------------------------------------------------------------------------------------------------------------------------------------------------------------------------------------------------------------------------------------------------------------------------------------------------------------------------------------------------------------------------------------------------------------------------------------------------------------------------------------------------------------------------------------------------------------------------------------------------------------------------------------------------------------------------------------------------------------------------------------------------------------------------------------------------------------------------------------------------------------------------------------------------------------------------------------------------------------------------------------------------------------------------------------------------------------------------------------------------------------------------------------------------------------------------------------------------------------------------------------------------------------------------------------------------------------------------------------------------------------------------------------------------------------------------------------------------------------------------------------------------------------------------------------------------------------------------------------------------------------------------------------------------------------------------------------------------------------------------------------------------------------------------------------------------------------------------------------------------------------------------------------------------------------------------------------------------------------------------------------------------------------|---------------------------|--------|-------------------------------------------------|-----|-----------------------------------|-----|-----------------------------------|-----|---------------------------|-----|---------------------------------------|-----|------------------------------|-----|---------------------------------|-----|--------------------------------------------------------------|-----|---------------------------------|-----|-----------------------------------------------------|-------|-----------------------------------|------|--------------------------|-----|-----------------------------------|------|--------------------------|------|---------------------|-----|-----------------------------------------------------------------------------------------------------|------|------------------------------------------|-----|------------------------------------------|-----|---------------------------------------|-----|------------------------|-----|-----------------------------------------------------------------------|------|---------------------------------------------------|-----|--------------------------------------|-----|-----------------------------------------|-----|-----------------------------------------|-----|------------------------------------|-----|-----------------------------------------------------------------------------------------------------------------------------------------------------|--|-------------------------------------------------------------------------------------------------------------------------------------------------------------------------------------------------------------------------------------------------------------------------------------------------------------------------------------------------------------------------------------------------------------------------------------------------------------------------------------------------------------------------------------------------------------------------------------------------------------------------------------------------------------------------------------------------------------------------------------------------------------------------------------------------------------------------------------------------------------------------------------------------------------------------------------------------------------------------------------------------------------------------------------------------------------------------------------------------------------------------------------------------------------------------------------------------------------------------------------------------------------------------------------------------------------------------------------------------------------------------------------------------------------------------------------------------------------------------------------------------------------------------------------------------------------------------------------------------------------------------------------------------------------------------------------------------------------------------------------------------------------------------------------------------------------------------------------------------------------------------------------------------------------------------------------------------------------------------------------------------------------------------------------------------------------------------------------------------------------------------------------------------------------------------------------------------------------------------------------------------------------------------------------------------------------------------------------------------------------------------------------|---------------------------------------------------------------------------------------------------------------------------------------------------|-----|-------------------------|-----|-----------------------------------------|-----|------------------------|-----|-----------------------------------------|-----|------------------------|------|------------------------------|--|---------------------------|-----|------------------------------------------------------------------------------------------------------------------------|-----|------------------------------------------------------------------------------------------|-----|--------------------------------|-----|-------------------------------------------------------------------------------------|-----|-------------------------------------------|------|-------------------------------------------------------|-----|-----------------------------------------------------------------------------|-----|----------------------|-----|------------------------------------------------------------------|------|--------------------------|-----|--------------------------------------------------------------------------|---------|----------------------------------------------|-----|
| <table border="0" style="width: 100%;"> <tr><td>Apples, per bushel, - - -</td><td style="text-align: right;">£0 0 6</td></tr> <tr><td>Axes, each, of 3 lbs. weight and upwards, - - -</td><td style="text-align: right;">1 6</td></tr> <tr><td>Butter, per hundred weight, - - -</td><td style="text-align: right;">9 4</td></tr> <tr><td>Beans and Peas, per bushel, - - -</td><td style="text-align: right;">1 6</td></tr> <tr><td>Barley, per bushel, - - -</td><td style="text-align: right;">0 6</td></tr> <tr><td>Barley Meal, per hundred weight - - -</td><td style="text-align: right;">2 0</td></tr> <tr><td>Buckwheat, per bushel, - - -</td><td style="text-align: right;">0 6</td></tr> <tr><td>Buckwheat Meal, per cwt., - - -</td><td style="text-align: right;">2 6</td></tr> <tr><td>Candles of all kinds, except Sperm and Wax, per pound, - - -</td><td style="text-align: right;">0 1</td></tr> <tr><td>    " Sperm and Wax, per lb., - - -</td><td style="text-align: right;">0 4</td></tr> <tr><td>Cattle of all kinds, over one year old, each, - - -</td><td style="text-align: right;">2 0 0</td></tr> <tr><td>Cheese, per hundred weight, - - -</td><td style="text-align: right;">14 0</td></tr> <tr><td>Cider, per gallon, - - -</td><td style="text-align: right;">0 3</td></tr> <tr><td>Clocks or Clock Cases each, - - -</td><td style="text-align: right;">15 0</td></tr> <tr><td>Coffee, per pound, - - -</td><td style="text-align: right;">0 1½</td></tr> <tr><td>Coals per ton - - -</td><td style="text-align: right;">1 0</td></tr> <tr><td>Chairs per dozen, (in addition to any duty imposed on Chairs and part of Chairs by this Act,) - - -</td><td style="text-align: right;">10 0</td></tr> <tr><td>Corn Meal, per barrel of 196 lbs., - - -</td><td style="text-align: right;">1 0</td></tr> <tr><td>Fruits, dried, per hundred weight, - - -</td><td style="text-align: right;">9 4</td></tr> <tr><td>Horses, Mares &amp; Geldings, each, - - -</td><td style="text-align: right;">0 0</td></tr> <tr><td>Lard, per pound, - - -</td><td style="text-align: right;">0 1</td></tr> <tr><td>Leather—sole, upper Leather, harness and belt Leather, per lb., - - -</td><td style="text-align: right;">0 2½</td></tr> <tr><td>Sheep Skins, tanned and dressed, per dozen, - - -</td><td style="text-align: right;">3 0</td></tr> <tr><td>Calf Skins, tanned, per dozen, - - -</td><td style="text-align: right;">6 0</td></tr> <tr><td>Molasses and Treacle, per gallon, - - -</td><td style="text-align: right;">0 1</td></tr> <tr><td>Meats, fresh, per hundred weight, - - -</td><td style="text-align: right;">9 4</td></tr> <tr><td>    " salted and cured, per do., - - -</td><td style="text-align: right;">7 0</td></tr> <tr><td>    " With an additional duty of 1s.2d. per cwt. on and after 1st April, 1852, and a further increase of 1s. 2d. per cwt. on and after 1st April, 1853.</td><td></td></tr> </table> | Apples, per bushel, - - - | £0 0 6 | Axes, each, of 3 lbs. weight and upwards, - - - | 1 6 | Butter, per hundred weight, - - - | 9 4 | Beans and Peas, per bushel, - - - | 1 6 | Barley, per bushel, - - - | 0 6 | Barley Meal, per hundred weight - - - | 2 0 | Buckwheat, per bushel, - - - | 0 6 | Buckwheat Meal, per cwt., - - - | 2 6 | Candles of all kinds, except Sperm and Wax, per pound, - - - | 0 1 | " Sperm and Wax, per lb., - - - | 0 4 | Cattle of all kinds, over one year old, each, - - - | 2 0 0 | Cheese, per hundred weight, - - - | 14 0 | Cider, per gallon, - - - | 0 3 | Clocks or Clock Cases each, - - - | 15 0 | Coffee, per pound, - - - | 0 1½ | Coals per ton - - - | 1 0 | Chairs per dozen, (in addition to any duty imposed on Chairs and part of Chairs by this Act,) - - - | 10 0 | Corn Meal, per barrel of 196 lbs., - - - | 1 0 | Fruits, dried, per hundred weight, - - - | 9 4 | Horses, Mares & Geldings, each, - - - | 0 0 | Lard, per pound, - - - | 0 1 | Leather—sole, upper Leather, harness and belt Leather, per lb., - - - | 0 2½ | Sheep Skins, tanned and dressed, per dozen, - - - | 3 0 | Calf Skins, tanned, per dozen, - - - | 6 0 | Molasses and Treacle, per gallon, - - - | 0 1 | Meats, fresh, per hundred weight, - - - | 9 4 | " salted and cured, per do., - - - | 7 0 | " With an additional duty of 1s.2d. per cwt. on and after 1st April, 1852, and a further increase of 1s. 2d. per cwt. on and after 1st April, 1853. |  | <table border="0" style="width: 100%;"> <tr><td>Malt Liquors of every description, (not being <i>aqua vita</i>, otherwise charged with duty,) whether in bottles or otherwise, per gallon, - - -</td><td style="text-align: right;">0 6</td></tr> <tr><td>Oats, per bushel, - - -</td><td style="text-align: right;">0 3</td></tr> <tr><td>Oatmeal, per barrel, of 196 lbs., - - -</td><td style="text-align: right;">2 4</td></tr> <tr><td>Rye, per bushel, - - -</td><td style="text-align: right;">0 2</td></tr> <tr><td>Rye Flour, per brl., of 196 lbs., - - -</td><td style="text-align: right;">1 0</td></tr> <tr><td>Soap, per pound, - - -</td><td style="text-align: right;">0 0½</td></tr> <tr><td>Spirits and Cordials, viz :—</td><td></td></tr> <tr><td>    Brandy, per gallon, - - -</td><td style="text-align: right;">3 4</td></tr> <tr><td>    Rum, for every gallon thereof of any strength under and net exceeding the strength of proof of 26 by the bubble, - - -</td><td style="text-align: right;">1 0</td></tr> <tr><td>    And for every bubble below 26 in number, by the bubble, an additional, per gallon, - - -</td><td style="text-align: right;">0 1</td></tr> <tr><td>    Lemon Syrup, per gallon, - - -</td><td style="text-align: right;">1 0</td></tr> <tr><td>    Gin, Whisky, and all other Spirits, (not hereinbefore enumerated,) per gallon - - -</td><td style="text-align: right;">1 6</td></tr> <tr><td>    Sugar, refined, in loaves, per lb., - - -</td><td style="text-align: right;">0 1½</td></tr> <tr><td>    " Refined, crushed and white bastard, per cwt., - - -</td><td style="text-align: right;">9 4</td></tr> <tr><td>    " Of all kinds, except refined, crushed, and white bastard, per cwt., - - -</td><td style="text-align: right;">6 0</td></tr> <tr><td>    Tea, per pound - - -</td><td style="text-align: right;">0 2</td></tr> <tr><td>    Tobacco, manufactured, except Snuff and Cigars, per pound, - - -</td><td style="text-align: right;">0 1½</td></tr> <tr><td>    Wines, per gallon, - - -</td><td style="text-align: right;">2 6</td></tr> <tr><td>    And on every £100 of the true and real value thereof, in addition, - - -</td><td style="text-align: right;">£10 0 0</td></tr> <tr><td>    Wheat Flour, per barrel of 196 pounds, - - -</td><td style="text-align: right;">3 0</td></tr> </table> | Malt Liquors of every description, (not being <i>aqua vita</i> , otherwise charged with duty,) whether in bottles or otherwise, per gallon, - - - | 0 6 | Oats, per bushel, - - - | 0 3 | Oatmeal, per barrel, of 196 lbs., - - - | 2 4 | Rye, per bushel, - - - | 0 2 | Rye Flour, per brl., of 196 lbs., - - - | 1 0 | Soap, per pound, - - - | 0 0½ | Spirits and Cordials, viz :— |  | Brandy, per gallon, - - - | 3 4 | Rum, for every gallon thereof of any strength under and net exceeding the strength of proof of 26 by the bubble, - - - | 1 0 | And for every bubble below 26 in number, by the bubble, an additional, per gallon, - - - | 0 1 | Lemon Syrup, per gallon, - - - | 1 0 | Gin, Whisky, and all other Spirits, (not hereinbefore enumerated,) per gallon - - - | 1 6 | Sugar, refined, in loaves, per lb., - - - | 0 1½ | " Refined, crushed and white bastard, per cwt., - - - | 9 4 | " Of all kinds, except refined, crushed, and white bastard, per cwt., - - - | 6 0 | Tea, per pound - - - | 0 2 | Tobacco, manufactured, except Snuff and Cigars, per pound, - - - | 0 1½ | Wines, per gallon, - - - | 2 6 | And on every £100 of the true and real value thereof, in addition, - - - | £10 0 0 | Wheat Flour, per barrel of 196 pounds, - - - | 3 0 |
| Apples, per bushel, - - -                                                                                                                                                                                                                                                                                                                                                                                                                                                                                                                                                                                                                                                                                                                                                                                                                                                                                                                                                                                                                                                                                                                                                                                                                                                                                                                                                                                                                                                                                                                                                                                                                                                                                                                                                                                                                                                                                                                                                                                                                                                                                                                                                                                                                                                                                                                                                                                                                                                                                                                                                                                                                                                                                                                                                                                                                                                                                                                                             | £0 0 6                    |        |                                                 |     |                                   |     |                                   |     |                           |     |                                       |     |                              |     |                                 |     |                                                              |     |                                 |     |                                                     |       |                                   |      |                          |     |                                   |      |                          |      |                     |     |                                                                                                     |      |                                          |     |                                          |     |                                       |     |                        |     |                                                                       |      |                                                   |     |                                      |     |                                         |     |                                         |     |                                    |     |                                                                                                                                                     |  |                                                                                                                                                                                                                                                                                                                                                                                                                                                                                                                                                                                                                                                                                                                                                                                                                                                                                                                                                                                                                                                                                                                                                                                                                                                                                                                                                                                                                                                                                                                                                                                                                                                                                                                                                                                                                                                                                                                                                                                                                                                                                                                                                                                                                                                                                                                                                                                     |                                                                                                                                                   |     |                         |     |                                         |     |                        |     |                                         |     |                        |      |                              |  |                           |     |                                                                                                                        |     |                                                                                          |     |                                |     |                                                                                     |     |                                           |      |                                                       |     |                                                                             |     |                      |     |                                                                  |      |                          |     |                                                                          |         |                                              |     |
| Axes, each, of 3 lbs. weight and upwards, - - -                                                                                                                                                                                                                                                                                                                                                                                                                                                                                                                                                                                                                                                                                                                                                                                                                                                                                                                                                                                                                                                                                                                                                                                                                                                                                                                                                                                                                                                                                                                                                                                                                                                                                                                                                                                                                                                                                                                                                                                                                                                                                                                                                                                                                                                                                                                                                                                                                                                                                                                                                                                                                                                                                                                                                                                                                                                                                                                       | 1 6                       |        |                                                 |     |                                   |     |                                   |     |                           |     |                                       |     |                              |     |                                 |     |                                                              |     |                                 |     |                                                     |       |                                   |      |                          |     |                                   |      |                          |      |                     |     |                                                                                                     |      |                                          |     |                                          |     |                                       |     |                        |     |                                                                       |      |                                                   |     |                                      |     |                                         |     |                                         |     |                                    |     |                                                                                                                                                     |  |                                                                                                                                                                                                                                                                                                                                                                                                                                                                                                                                                                                                                                                                                                                                                                                                                                                                                                                                                                                                                                                                                                                                                                                                                                                                                                                                                                                                                                                                                                                                                                                                                                                                                                                                                                                                                                                                                                                                                                                                                                                                                                                                                                                                                                                                                                                                                                                     |                                                                                                                                                   |     |                         |     |                                         |     |                        |     |                                         |     |                        |      |                              |  |                           |     |                                                                                                                        |     |                                                                                          |     |                                |     |                                                                                     |     |                                           |      |                                                       |     |                                                                             |     |                      |     |                                                                  |      |                          |     |                                                                          |         |                                              |     |
| Butter, per hundred weight, - - -                                                                                                                                                                                                                                                                                                                                                                                                                                                                                                                                                                                                                                                                                                                                                                                                                                                                                                                                                                                                                                                                                                                                                                                                                                                                                                                                                                                                                                                                                                                                                                                                                                                                                                                                                                                                                                                                                                                                                                                                                                                                                                                                                                                                                                                                                                                                                                                                                                                                                                                                                                                                                                                                                                                                                                                                                                                                                                                                     | 9 4                       |        |                                                 |     |                                   |     |                                   |     |                           |     |                                       |     |                              |     |                                 |     |                                                              |     |                                 |     |                                                     |       |                                   |      |                          |     |                                   |      |                          |      |                     |     |                                                                                                     |      |                                          |     |                                          |     |                                       |     |                        |     |                                                                       |      |                                                   |     |                                      |     |                                         |     |                                         |     |                                    |     |                                                                                                                                                     |  |                                                                                                                                                                                                                                                                                                                                                                                                                                                                                                                                                                                                                                                                                                                                                                                                                                                                                                                                                                                                                                                                                                                                                                                                                                                                                                                                                                                                                                                                                                                                                                                                                                                                                                                                                                                                                                                                                                                                                                                                                                                                                                                                                                                                                                                                                                                                                                                     |                                                                                                                                                   |     |                         |     |                                         |     |                        |     |                                         |     |                        |      |                              |  |                           |     |                                                                                                                        |     |                                                                                          |     |                                |     |                                                                                     |     |                                           |      |                                                       |     |                                                                             |     |                      |     |                                                                  |      |                          |     |                                                                          |         |                                              |     |
| Beans and Peas, per bushel, - - -                                                                                                                                                                                                                                                                                                                                                                                                                                                                                                                                                                                                                                                                                                                                                                                                                                                                                                                                                                                                                                                                                                                                                                                                                                                                                                                                                                                                                                                                                                                                                                                                                                                                                                                                                                                                                                                                                                                                                                                                                                                                                                                                                                                                                                                                                                                                                                                                                                                                                                                                                                                                                                                                                                                                                                                                                                                                                                                                     | 1 6                       |        |                                                 |     |                                   |     |                                   |     |                           |     |                                       |     |                              |     |                                 |     |                                                              |     |                                 |     |                                                     |       |                                   |      |                          |     |                                   |      |                          |      |                     |     |                                                                                                     |      |                                          |     |                                          |     |                                       |     |                        |     |                                                                       |      |                                                   |     |                                      |     |                                         |     |                                         |     |                                    |     |                                                                                                                                                     |  |                                                                                                                                                                                                                                                                                                                                                                                                                                                                                                                                                                                                                                                                                                                                                                                                                                                                                                                                                                                                                                                                                                                                                                                                                                                                                                                                                                                                                                                                                                                                                                                                                                                                                                                                                                                                                                                                                                                                                                                                                                                                                                                                                                                                                                                                                                                                                                                     |                                                                                                                                                   |     |                         |     |                                         |     |                        |     |                                         |     |                        |      |                              |  |                           |     |                                                                                                                        |     |                                                                                          |     |                                |     |                                                                                     |     |                                           |      |                                                       |     |                                                                             |     |                      |     |                                                                  |      |                          |     |                                                                          |         |                                              |     |
| Barley, per bushel, - - -                                                                                                                                                                                                                                                                                                                                                                                                                                                                                                                                                                                                                                                                                                                                                                                                                                                                                                                                                                                                                                                                                                                                                                                                                                                                                                                                                                                                                                                                                                                                                                                                                                                                                                                                                                                                                                                                                                                                                                                                                                                                                                                                                                                                                                                                                                                                                                                                                                                                                                                                                                                                                                                                                                                                                                                                                                                                                                                                             | 0 6                       |        |                                                 |     |                                   |     |                                   |     |                           |     |                                       |     |                              |     |                                 |     |                                                              |     |                                 |     |                                                     |       |                                   |      |                          |     |                                   |      |                          |      |                     |     |                                                                                                     |      |                                          |     |                                          |     |                                       |     |                        |     |                                                                       |      |                                                   |     |                                      |     |                                         |     |                                         |     |                                    |     |                                                                                                                                                     |  |                                                                                                                                                                                                                                                                                                                                                                                                                                                                                                                                                                                                                                                                                                                                                                                                                                                                                                                                                                                                                                                                                                                                                                                                                                                                                                                                                                                                                                                                                                                                                                                                                                                                                                                                                                                                                                                                                                                                                                                                                                                                                                                                                                                                                                                                                                                                                                                     |                                                                                                                                                   |     |                         |     |                                         |     |                        |     |                                         |     |                        |      |                              |  |                           |     |                                                                                                                        |     |                                                                                          |     |                                |     |                                                                                     |     |                                           |      |                                                       |     |                                                                             |     |                      |     |                                                                  |      |                          |     |                                                                          |         |                                              |     |
| Barley Meal, per hundred weight - - -                                                                                                                                                                                                                                                                                                                                                                                                                                                                                                                                                                                                                                                                                                                                                                                                                                                                                                                                                                                                                                                                                                                                                                                                                                                                                                                                                                                                                                                                                                                                                                                                                                                                                                                                                                                                                                                                                                                                                                                                                                                                                                                                                                                                                                                                                                                                                                                                                                                                                                                                                                                                                                                                                                                                                                                                                                                                                                                                 | 2 0                       |        |                                                 |     |                                   |     |                                   |     |                           |     |                                       |     |                              |     |                                 |     |                                                              |     |                                 |     |                                                     |       |                                   |      |                          |     |                                   |      |                          |      |                     |     |                                                                                                     |      |                                          |     |                                          |     |                                       |     |                        |     |                                                                       |      |                                                   |     |                                      |     |                                         |     |                                         |     |                                    |     |                                                                                                                                                     |  |                                                                                                                                                                                                                                                                                                                                                                                                                                                                                                                                                                                                                                                                                                                                                                                                                                                                                                                                                                                                                                                                                                                                                                                                                                                                                                                                                                                                                                                                                                                                                                                                                                                                                                                                                                                                                                                                                                                                                                                                                                                                                                                                                                                                                                                                                                                                                                                     |                                                                                                                                                   |     |                         |     |                                         |     |                        |     |                                         |     |                        |      |                              |  |                           |     |                                                                                                                        |     |                                                                                          |     |                                |     |                                                                                     |     |                                           |      |                                                       |     |                                                                             |     |                      |     |                                                                  |      |                          |     |                                                                          |         |                                              |     |
| Buckwheat, per bushel, - - -                                                                                                                                                                                                                                                                                                                                                                                                                                                                                                                                                                                                                                                                                                                                                                                                                                                                                                                                                                                                                                                                                                                                                                                                                                                                                                                                                                                                                                                                                                                                                                                                                                                                                                                                                                                                                                                                                                                                                                                                                                                                                                                                                                                                                                                                                                                                                                                                                                                                                                                                                                                                                                                                                                                                                                                                                                                                                                                                          | 0 6                       |        |                                                 |     |                                   |     |                                   |     |                           |     |                                       |     |                              |     |                                 |     |                                                              |     |                                 |     |                                                     |       |                                   |      |                          |     |                                   |      |                          |      |                     |     |                                                                                                     |      |                                          |     |                                          |     |                                       |     |                        |     |                                                                       |      |                                                   |     |                                      |     |                                         |     |                                         |     |                                    |     |                                                                                                                                                     |  |                                                                                                                                                                                                                                                                                                                                                                                                                                                                                                                                                                                                                                                                                                                                                                                                                                                                                                                                                                                                                                                                                                                                                                                                                                                                                                                                                                                                                                                                                                                                                                                                                                                                                                                                                                                                                                                                                                                                                                                                                                                                                                                                                                                                                                                                                                                                                                                     |                                                                                                                                                   |     |                         |     |                                         |     |                        |     |                                         |     |                        |      |                              |  |                           |     |                                                                                                                        |     |                                                                                          |     |                                |     |                                                                                     |     |                                           |      |                                                       |     |                                                                             |     |                      |     |                                                                  |      |                          |     |                                                                          |         |                                              |     |
| Buckwheat Meal, per cwt., - - -                                                                                                                                                                                                                                                                                                                                                                                                                                                                                                                                                                                                                                                                                                                                                                                                                                                                                                                                                                                                                                                                                                                                                                                                                                                                                                                                                                                                                                                                                                                                                                                                                                                                                                                                                                                                                                                                                                                                                                                                                                                                                                                                                                                                                                                                                                                                                                                                                                                                                                                                                                                                                                                                                                                                                                                                                                                                                                                                       | 2 6                       |        |                                                 |     |                                   |     |                                   |     |                           |     |                                       |     |                              |     |                                 |     |                                                              |     |                                 |     |                                                     |       |                                   |      |                          |     |                                   |      |                          |      |                     |     |                                                                                                     |      |                                          |     |                                          |     |                                       |     |                        |     |                                                                       |      |                                                   |     |                                      |     |                                         |     |                                         |     |                                    |     |                                                                                                                                                     |  |                                                                                                                                                                                                                                                                                                                                                                                                                                                                                                                                                                                                                                                                                                                                                                                                                                                                                                                                                                                                                                                                                                                                                                                                                                                                                                                                                                                                                                                                                                                                                                                                                                                                                                                                                                                                                                                                                                                                                                                                                                                                                                                                                                                                                                                                                                                                                                                     |                                                                                                                                                   |     |                         |     |                                         |     |                        |     |                                         |     |                        |      |                              |  |                           |     |                                                                                                                        |     |                                                                                          |     |                                |     |                                                                                     |     |                                           |      |                                                       |     |                                                                             |     |                      |     |                                                                  |      |                          |     |                                                                          |         |                                              |     |
| Candles of all kinds, except Sperm and Wax, per pound, - - -                                                                                                                                                                                                                                                                                                                                                                                                                                                                                                                                                                                                                                                                                                                                                                                                                                                                                                                                                                                                                                                                                                                                                                                                                                                                                                                                                                                                                                                                                                                                                                                                                                                                                                                                                                                                                                                                                                                                                                                                                                                                                                                                                                                                                                                                                                                                                                                                                                                                                                                                                                                                                                                                                                                                                                                                                                                                                                          | 0 1                       |        |                                                 |     |                                   |     |                                   |     |                           |     |                                       |     |                              |     |                                 |     |                                                              |     |                                 |     |                                                     |       |                                   |      |                          |     |                                   |      |                          |      |                     |     |                                                                                                     |      |                                          |     |                                          |     |                                       |     |                        |     |                                                                       |      |                                                   |     |                                      |     |                                         |     |                                         |     |                                    |     |                                                                                                                                                     |  |                                                                                                                                                                                                                                                                                                                                                                                                                                                                                                                                                                                                                                                                                                                                                                                                                                                                                                                                                                                                                                                                                                                                                                                                                                                                                                                                                                                                                                                                                                                                                                                                                                                                                                                                                                                                                                                                                                                                                                                                                                                                                                                                                                                                                                                                                                                                                                                     |                                                                                                                                                   |     |                         |     |                                         |     |                        |     |                                         |     |                        |      |                              |  |                           |     |                                                                                                                        |     |                                                                                          |     |                                |     |                                                                                     |     |                                           |      |                                                       |     |                                                                             |     |                      |     |                                                                  |      |                          |     |                                                                          |         |                                              |     |
| " Sperm and Wax, per lb., - - -                                                                                                                                                                                                                                                                                                                                                                                                                                                                                                                                                                                                                                                                                                                                                                                                                                                                                                                                                                                                                                                                                                                                                                                                                                                                                                                                                                                                                                                                                                                                                                                                                                                                                                                                                                                                                                                                                                                                                                                                                                                                                                                                                                                                                                                                                                                                                                                                                                                                                                                                                                                                                                                                                                                                                                                                                                                                                                                                       | 0 4                       |        |                                                 |     |                                   |     |                                   |     |                           |     |                                       |     |                              |     |                                 |     |                                                              |     |                                 |     |                                                     |       |                                   |      |                          |     |                                   |      |                          |      |                     |     |                                                                                                     |      |                                          |     |                                          |     |                                       |     |                        |     |                                                                       |      |                                                   |     |                                      |     |                                         |     |                                         |     |                                    |     |                                                                                                                                                     |  |                                                                                                                                                                                                                                                                                                                                                                                                                                                                                                                                                                                                                                                                                                                                                                                                                                                                                                                                                                                                                                                                                                                                                                                                                                                                                                                                                                                                                                                                                                                                                                                                                                                                                                                                                                                                                                                                                                                                                                                                                                                                                                                                                                                                                                                                                                                                                                                     |                                                                                                                                                   |     |                         |     |                                         |     |                        |     |                                         |     |                        |      |                              |  |                           |     |                                                                                                                        |     |                                                                                          |     |                                |     |                                                                                     |     |                                           |      |                                                       |     |                                                                             |     |                      |     |                                                                  |      |                          |     |                                                                          |         |                                              |     |
| Cattle of all kinds, over one year old, each, - - -                                                                                                                                                                                                                                                                                                                                                                                                                                                                                                                                                                                                                                                                                                                                                                                                                                                                                                                                                                                                                                                                                                                                                                                                                                                                                                                                                                                                                                                                                                                                                                                                                                                                                                                                                                                                                                                                                                                                                                                                                                                                                                                                                                                                                                                                                                                                                                                                                                                                                                                                                                                                                                                                                                                                                                                                                                                                                                                   | 2 0 0                     |        |                                                 |     |                                   |     |                                   |     |                           |     |                                       |     |                              |     |                                 |     |                                                              |     |                                 |     |                                                     |       |                                   |      |                          |     |                                   |      |                          |      |                     |     |                                                                                                     |      |                                          |     |                                          |     |                                       |     |                        |     |                                                                       |      |                                                   |     |                                      |     |                                         |     |                                         |     |                                    |     |                                                                                                                                                     |  |                                                                                                                                                                                                                                                                                                                                                                                                                                                                                                                                                                                                                                                                                                                                                                                                                                                                                                                                                                                                                                                                                                                                                                                                                                                                                                                                                                                                                                                                                                                                                                                                                                                                                                                                                                                                                                                                                                                                                                                                                                                                                                                                                                                                                                                                                                                                                                                     |                                                                                                                                                   |     |                         |     |                                         |     |                        |     |                                         |     |                        |      |                              |  |                           |     |                                                                                                                        |     |                                                                                          |     |                                |     |                                                                                     |     |                                           |      |                                                       |     |                                                                             |     |                      |     |                                                                  |      |                          |     |                                                                          |         |                                              |     |
| Cheese, per hundred weight, - - -                                                                                                                                                                                                                                                                                                                                                                                                                                                                                                                                                                                                                                                                                                                                                                                                                                                                                                                                                                                                                                                                                                                                                                                                                                                                                                                                                                                                                                                                                                                                                                                                                                                                                                                                                                                                                                                                                                                                                                                                                                                                                                                                                                                                                                                                                                                                                                                                                                                                                                                                                                                                                                                                                                                                                                                                                                                                                                                                     | 14 0                      |        |                                                 |     |                                   |     |                                   |     |                           |     |                                       |     |                              |     |                                 |     |                                                              |     |                                 |     |                                                     |       |                                   |      |                          |     |                                   |      |                          |      |                     |     |                                                                                                     |      |                                          |     |                                          |     |                                       |     |                        |     |                                                                       |      |                                                   |     |                                      |     |                                         |     |                                         |     |                                    |     |                                                                                                                                                     |  |                                                                                                                                                                                                                                                                                                                                                                                                                                                                                                                                                                                                                                                                                                                                                                                                                                                                                                                                                                                                                                                                                                                                                                                                                                                                                                                                                                                                                                                                                                                                                                                                                                                                                                                                                                                                                                                                                                                                                                                                                                                                                                                                                                                                                                                                                                                                                                                     |                                                                                                                                                   |     |                         |     |                                         |     |                        |     |                                         |     |                        |      |                              |  |                           |     |                                                                                                                        |     |                                                                                          |     |                                |     |                                                                                     |     |                                           |      |                                                       |     |                                                                             |     |                      |     |                                                                  |      |                          |     |                                                                          |         |                                              |     |
| Cider, per gallon, - - -                                                                                                                                                                                                                                                                                                                                                                                                                                                                                                                                                                                                                                                                                                                                                                                                                                                                                                                                                                                                                                                                                                                                                                                                                                                                                                                                                                                                                                                                                                                                                                                                                                                                                                                                                                                                                                                                                                                                                                                                                                                                                                                                                                                                                                                                                                                                                                                                                                                                                                                                                                                                                                                                                                                                                                                                                                                                                                                                              | 0 3                       |        |                                                 |     |                                   |     |                                   |     |                           |     |                                       |     |                              |     |                                 |     |                                                              |     |                                 |     |                                                     |       |                                   |      |                          |     |                                   |      |                          |      |                     |     |                                                                                                     |      |                                          |     |                                          |     |                                       |     |                        |     |                                                                       |      |                                                   |     |                                      |     |                                         |     |                                         |     |                                    |     |                                                                                                                                                     |  |                                                                                                                                                                                                                                                                                                                                                                                                                                                                                                                                                                                                                                                                                                                                                                                                                                                                                                                                                                                                                                                                                                                                                                                                                                                                                                                                                                                                                                                                                                                                                                                                                                                                                                                                                                                                                                                                                                                                                                                                                                                                                                                                                                                                                                                                                                                                                                                     |                                                                                                                                                   |     |                         |     |                                         |     |                        |     |                                         |     |                        |      |                              |  |                           |     |                                                                                                                        |     |                                                                                          |     |                                |     |                                                                                     |     |                                           |      |                                                       |     |                                                                             |     |                      |     |                                                                  |      |                          |     |                                                                          |         |                                              |     |
| Clocks or Clock Cases each, - - -                                                                                                                                                                                                                                                                                                                                                                                                                                                                                                                                                                                                                                                                                                                                                                                                                                                                                                                                                                                                                                                                                                                                                                                                                                                                                                                                                                                                                                                                                                                                                                                                                                                                                                                                                                                                                                                                                                                                                                                                                                                                                                                                                                                                                                                                                                                                                                                                                                                                                                                                                                                                                                                                                                                                                                                                                                                                                                                                     | 15 0                      |        |                                                 |     |                                   |     |                                   |     |                           |     |                                       |     |                              |     |                                 |     |                                                              |     |                                 |     |                                                     |       |                                   |      |                          |     |                                   |      |                          |      |                     |     |                                                                                                     |      |                                          |     |                                          |     |                                       |     |                        |     |                                                                       |      |                                                   |     |                                      |     |                                         |     |                                         |     |                                    |     |                                                                                                                                                     |  |                                                                                                                                                                                                                                                                                                                                                                                                                                                                                                                                                                                                                                                                                                                                                                                                                                                                                                                                                                                                                                                                                                                                                                                                                                                                                                                                                                                                                                                                                                                                                                                                                                                                                                                                                                                                                                                                                                                                                                                                                                                                                                                                                                                                                                                                                                                                                                                     |                                                                                                                                                   |     |                         |     |                                         |     |                        |     |                                         |     |                        |      |                              |  |                           |     |                                                                                                                        |     |                                                                                          |     |                                |     |                                                                                     |     |                                           |      |                                                       |     |                                                                             |     |                      |     |                                                                  |      |                          |     |                                                                          |         |                                              |     |
| Coffee, per pound, - - -                                                                                                                                                                                                                                                                                                                                                                                                                                                                                                                                                                                                                                                                                                                                                                                                                                                                                                                                                                                                                                                                                                                                                                                                                                                                                                                                                                                                                                                                                                                                                                                                                                                                                                                                                                                                                                                                                                                                                                                                                                                                                                                                                                                                                                                                                                                                                                                                                                                                                                                                                                                                                                                                                                                                                                                                                                                                                                                                              | 0 1½                      |        |                                                 |     |                                   |     |                                   |     |                           |     |                                       |     |                              |     |                                 |     |                                                              |     |                                 |     |                                                     |       |                                   |      |                          |     |                                   |      |                          |      |                     |     |                                                                                                     |      |                                          |     |                                          |     |                                       |     |                        |     |                                                                       |      |                                                   |     |                                      |     |                                         |     |                                         |     |                                    |     |                                                                                                                                                     |  |                                                                                                                                                                                                                                                                                                                                                                                                                                                                                                                                                                                                                                                                                                                                                                                                                                                                                                                                                                                                                                                                                                                                                                                                                                                                                                                                                                                                                                                                                                                                                                                                                                                                                                                                                                                                                                                                                                                                                                                                                                                                                                                                                                                                                                                                                                                                                                                     |                                                                                                                                                   |     |                         |     |                                         |     |                        |     |                                         |     |                        |      |                              |  |                           |     |                                                                                                                        |     |                                                                                          |     |                                |     |                                                                                     |     |                                           |      |                                                       |     |                                                                             |     |                      |     |                                                                  |      |                          |     |                                                                          |         |                                              |     |
| Coals per ton - - -                                                                                                                                                                                                                                                                                                                                                                                                                                                                                                                                                                                                                                                                                                                                                                                                                                                                                                                                                                                                                                                                                                                                                                                                                                                                                                                                                                                                                                                                                                                                                                                                                                                                                                                                                                                                                                                                                                                                                                                                                                                                                                                                                                                                                                                                                                                                                                                                                                                                                                                                                                                                                                                                                                                                                                                                                                                                                                                                                   | 1 0                       |        |                                                 |     |                                   |     |                                   |     |                           |     |                                       |     |                              |     |                                 |     |                                                              |     |                                 |     |                                                     |       |                                   |      |                          |     |                                   |      |                          |      |                     |     |                                                                                                     |      |                                          |     |                                          |     |                                       |     |                        |     |                                                                       |      |                                                   |     |                                      |     |                                         |     |                                         |     |                                    |     |                                                                                                                                                     |  |                                                                                                                                                                                                                                                                                                                                                                                                                                                                                                                                                                                                                                                                                                                                                                                                                                                                                                                                                                                                                                                                                                                                                                                                                                                                                                                                                                                                                                                                                                                                                                                                                                                                                                                                                                                                                                                                                                                                                                                                                                                                                                                                                                                                                                                                                                                                                                                     |                                                                                                                                                   |     |                         |     |                                         |     |                        |     |                                         |     |                        |      |                              |  |                           |     |                                                                                                                        |     |                                                                                          |     |                                |     |                                                                                     |     |                                           |      |                                                       |     |                                                                             |     |                      |     |                                                                  |      |                          |     |                                                                          |         |                                              |     |
| Chairs per dozen, (in addition to any duty imposed on Chairs and part of Chairs by this Act,) - - -                                                                                                                                                                                                                                                                                                                                                                                                                                                                                                                                                                                                                                                                                                                                                                                                                                                                                                                                                                                                                                                                                                                                                                                                                                                                                                                                                                                                                                                                                                                                                                                                                                                                                                                                                                                                                                                                                                                                                                                                                                                                                                                                                                                                                                                                                                                                                                                                                                                                                                                                                                                                                                                                                                                                                                                                                                                                   | 10 0                      |        |                                                 |     |                                   |     |                                   |     |                           |     |                                       |     |                              |     |                                 |     |                                                              |     |                                 |     |                                                     |       |                                   |      |                          |     |                                   |      |                          |      |                     |     |                                                                                                     |      |                                          |     |                                          |     |                                       |     |                        |     |                                                                       |      |                                                   |     |                                      |     |                                         |     |                                         |     |                                    |     |                                                                                                                                                     |  |                                                                                                                                                                                                                                                                                                                                                                                                                                                                                                                                                                                                                                                                                                                                                                                                                                                                                                                                                                                                                                                                                                                                                                                                                                                                                                                                                                                                                                                                                                                                                                                                                                                                                                                                                                                                                                                                                                                                                                                                                                                                                                                                                                                                                                                                                                                                                                                     |                                                                                                                                                   |     |                         |     |                                         |     |                        |     |                                         |     |                        |      |                              |  |                           |     |                                                                                                                        |     |                                                                                          |     |                                |     |                                                                                     |     |                                           |      |                                                       |     |                                                                             |     |                      |     |                                                                  |      |                          |     |                                                                          |         |                                              |     |
| Corn Meal, per barrel of 196 lbs., - - -                                                                                                                                                                                                                                                                                                                                                                                                                                                                                                                                                                                                                                                                                                                                                                                                                                                                                                                                                                                                                                                                                                                                                                                                                                                                                                                                                                                                                                                                                                                                                                                                                                                                                                                                                                                                                                                                                                                                                                                                                                                                                                                                                                                                                                                                                                                                                                                                                                                                                                                                                                                                                                                                                                                                                                                                                                                                                                                              | 1 0                       |        |                                                 |     |                                   |     |                                   |     |                           |     |                                       |     |                              |     |                                 |     |                                                              |     |                                 |     |                                                     |       |                                   |      |                          |     |                                   |      |                          |      |                     |     |                                                                                                     |      |                                          |     |                                          |     |                                       |     |                        |     |                                                                       |      |                                                   |     |                                      |     |                                         |     |                                         |     |                                    |     |                                                                                                                                                     |  |                                                                                                                                                                                                                                                                                                                                                                                                                                                                                                                                                                                                                                                                                                                                                                                                                                                                                                                                                                                                                                                                                                                                                                                                                                                                                                                                                                                                                                                                                                                                                                                                                                                                                                                                                                                                                                                                                                                                                                                                                                                                                                                                                                                                                                                                                                                                                                                     |                                                                                                                                                   |     |                         |     |                                         |     |                        |     |                                         |     |                        |      |                              |  |                           |     |                                                                                                                        |     |                                                                                          |     |                                |     |                                                                                     |     |                                           |      |                                                       |     |                                                                             |     |                      |     |                                                                  |      |                          |     |                                                                          |         |                                              |     |
| Fruits, dried, per hundred weight, - - -                                                                                                                                                                                                                                                                                                                                                                                                                                                                                                                                                                                                                                                                                                                                                                                                                                                                                                                                                                                                                                                                                                                                                                                                                                                                                                                                                                                                                                                                                                                                                                                                                                                                                                                                                                                                                                                                                                                                                                                                                                                                                                                                                                                                                                                                                                                                                                                                                                                                                                                                                                                                                                                                                                                                                                                                                                                                                                                              | 9 4                       |        |                                                 |     |                                   |     |                                   |     |                           |     |                                       |     |                              |     |                                 |     |                                                              |     |                                 |     |                                                     |       |                                   |      |                          |     |                                   |      |                          |      |                     |     |                                                                                                     |      |                                          |     |                                          |     |                                       |     |                        |     |                                                                       |      |                                                   |     |                                      |     |                                         |     |                                         |     |                                    |     |                                                                                                                                                     |  |                                                                                                                                                                                                                                                                                                                                                                                                                                                                                                                                                                                                                                                                                                                                                                                                                                                                                                                                                                                                                                                                                                                                                                                                                                                                                                                                                                                                                                                                                                                                                                                                                                                                                                                                                                                                                                                                                                                                                                                                                                                                                                                                                                                                                                                                                                                                                                                     |                                                                                                                                                   |     |                         |     |                                         |     |                        |     |                                         |     |                        |      |                              |  |                           |     |                                                                                                                        |     |                                                                                          |     |                                |     |                                                                                     |     |                                           |      |                                                       |     |                                                                             |     |                      |     |                                                                  |      |                          |     |                                                                          |         |                                              |     |
| Horses, Mares & Geldings, each, - - -                                                                                                                                                                                                                                                                                                                                                                                                                                                                                                                                                                                                                                                                                                                                                                                                                                                                                                                                                                                                                                                                                                                                                                                                                                                                                                                                                                                                                                                                                                                                                                                                                                                                                                                                                                                                                                                                                                                                                                                                                                                                                                                                                                                                                                                                                                                                                                                                                                                                                                                                                                                                                                                                                                                                                                                                                                                                                                                                 | 0 0                       |        |                                                 |     |                                   |     |                                   |     |                           |     |                                       |     |                              |     |                                 |     |                                                              |     |                                 |     |                                                     |       |                                   |      |                          |     |                                   |      |                          |      |                     |     |                                                                                                     |      |                                          |     |                                          |     |                                       |     |                        |     |                                                                       |      |                                                   |     |                                      |     |                                         |     |                                         |     |                                    |     |                                                                                                                                                     |  |                                                                                                                                                                                                                                                                                                                                                                                                                                                                                                                                                                                                                                                                                                                                                                                                                                                                                                                                                                                                                                                                                                                                                                                                                                                                                                                                                                                                                                                                                                                                                                                                                                                                                                                                                                                                                                                                                                                                                                                                                                                                                                                                                                                                                                                                                                                                                                                     |                                                                                                                                                   |     |                         |     |                                         |     |                        |     |                                         |     |                        |      |                              |  |                           |     |                                                                                                                        |     |                                                                                          |     |                                |     |                                                                                     |     |                                           |      |                                                       |     |                                                                             |     |                      |     |                                                                  |      |                          |     |                                                                          |         |                                              |     |
| Lard, per pound, - - -                                                                                                                                                                                                                                                                                                                                                                                                                                                                                                                                                                                                                                                                                                                                                                                                                                                                                                                                                                                                                                                                                                                                                                                                                                                                                                                                                                                                                                                                                                                                                                                                                                                                                                                                                                                                                                                                                                                                                                                                                                                                                                                                                                                                                                                                                                                                                                                                                                                                                                                                                                                                                                                                                                                                                                                                                                                                                                                                                | 0 1                       |        |                                                 |     |                                   |     |                                   |     |                           |     |                                       |     |                              |     |                                 |     |                                                              |     |                                 |     |                                                     |       |                                   |      |                          |     |                                   |      |                          |      |                     |     |                                                                                                     |      |                                          |     |                                          |     |                                       |     |                        |     |                                                                       |      |                                                   |     |                                      |     |                                         |     |                                         |     |                                    |     |                                                                                                                                                     |  |                                                                                                                                                                                                                                                                                                                                                                                                                                                                                                                                                                                                                                                                                                                                                                                                                                                                                                                                                                                                                                                                                                                                                                                                                                                                                                                                                                                                                                                                                                                                                                                                                                                                                                                                                                                                                                                                                                                                                                                                                                                                                                                                                                                                                                                                                                                                                                                     |                                                                                                                                                   |     |                         |     |                                         |     |                        |     |                                         |     |                        |      |                              |  |                           |     |                                                                                                                        |     |                                                                                          |     |                                |     |                                                                                     |     |                                           |      |                                                       |     |                                                                             |     |                      |     |                                                                  |      |                          |     |                                                                          |         |                                              |     |
| Leather—sole, upper Leather, harness and belt Leather, per lb., - - -                                                                                                                                                                                                                                                                                                                                                                                                                                                                                                                                                                                                                                                                                                                                                                                                                                                                                                                                                                                                                                                                                                                                                                                                                                                                                                                                                                                                                                                                                                                                                                                                                                                                                                                                                                                                                                                                                                                                                                                                                                                                                                                                                                                                                                                                                                                                                                                                                                                                                                                                                                                                                                                                                                                                                                                                                                                                                                 | 0 2½                      |        |                                                 |     |                                   |     |                                   |     |                           |     |                                       |     |                              |     |                                 |     |                                                              |     |                                 |     |                                                     |       |                                   |      |                          |     |                                   |      |                          |      |                     |     |                                                                                                     |      |                                          |     |                                          |     |                                       |     |                        |     |                                                                       |      |                                                   |     |                                      |     |                                         |     |                                         |     |                                    |     |                                                                                                                                                     |  |                                                                                                                                                                                                                                                                                                                                                                                                                                                                                                                                                                                                                                                                                                                                                                                                                                                                                                                                                                                                                                                                                                                                                                                                                                                                                                                                                                                                                                                                                                                                                                                                                                                                                                                                                                                                                                                                                                                                                                                                                                                                                                                                                                                                                                                                                                                                                                                     |                                                                                                                                                   |     |                         |     |                                         |     |                        |     |                                         |     |                        |      |                              |  |                           |     |                                                                                                                        |     |                                                                                          |     |                                |     |                                                                                     |     |                                           |      |                                                       |     |                                                                             |     |                      |     |                                                                  |      |                          |     |                                                                          |         |                                              |     |
| Sheep Skins, tanned and dressed, per dozen, - - -                                                                                                                                                                                                                                                                                                                                                                                                                                                                                                                                                                                                                                                                                                                                                                                                                                                                                                                                                                                                                                                                                                                                                                                                                                                                                                                                                                                                                                                                                                                                                                                                                                                                                                                                                                                                                                                                                                                                                                                                                                                                                                                                                                                                                                                                                                                                                                                                                                                                                                                                                                                                                                                                                                                                                                                                                                                                                                                     | 3 0                       |        |                                                 |     |                                   |     |                                   |     |                           |     |                                       |     |                              |     |                                 |     |                                                              |     |                                 |     |                                                     |       |                                   |      |                          |     |                                   |      |                          |      |                     |     |                                                                                                     |      |                                          |     |                                          |     |                                       |     |                        |     |                                                                       |      |                                                   |     |                                      |     |                                         |     |                                         |     |                                    |     |                                                                                                                                                     |  |                                                                                                                                                                                                                                                                                                                                                                                                                                                                                                                                                                                                                                                                                                                                                                                                                                                                                                                                                                                                                                                                                                                                                                                                                                                                                                                                                                                                                                                                                                                                                                                                                                                                                                                                                                                                                                                                                                                                                                                                                                                                                                                                                                                                                                                                                                                                                                                     |                                                                                                                                                   |     |                         |     |                                         |     |                        |     |                                         |     |                        |      |                              |  |                           |     |                                                                                                                        |     |                                                                                          |     |                                |     |                                                                                     |     |                                           |      |                                                       |     |                                                                             |     |                      |     |                                                                  |      |                          |     |                                                                          |         |                                              |     |
| Calf Skins, tanned, per dozen, - - -                                                                                                                                                                                                                                                                                                                                                                                                                                                                                                                                                                                                                                                                                                                                                                                                                                                                                                                                                                                                                                                                                                                                                                                                                                                                                                                                                                                                                                                                                                                                                                                                                                                                                                                                                                                                                                                                                                                                                                                                                                                                                                                                                                                                                                                                                                                                                                                                                                                                                                                                                                                                                                                                                                                                                                                                                                                                                                                                  | 6 0                       |        |                                                 |     |                                   |     |                                   |     |                           |     |                                       |     |                              |     |                                 |     |                                                              |     |                                 |     |                                                     |       |                                   |      |                          |     |                                   |      |                          |      |                     |     |                                                                                                     |      |                                          |     |                                          |     |                                       |     |                        |     |                                                                       |      |                                                   |     |                                      |     |                                         |     |                                         |     |                                    |     |                                                                                                                                                     |  |                                                                                                                                                                                                                                                                                                                                                                                                                                                                                                                                                                                                                                                                                                                                                                                                                                                                                                                                                                                                                                                                                                                                                                                                                                                                                                                                                                                                                                                                                                                                                                                                                                                                                                                                                                                                                                                                                                                                                                                                                                                                                                                                                                                                                                                                                                                                                                                     |                                                                                                                                                   |     |                         |     |                                         |     |                        |     |                                         |     |                        |      |                              |  |                           |     |                                                                                                                        |     |                                                                                          |     |                                |     |                                                                                     |     |                                           |      |                                                       |     |                                                                             |     |                      |     |                                                                  |      |                          |     |                                                                          |         |                                              |     |
| Molasses and Treacle, per gallon, - - -                                                                                                                                                                                                                                                                                                                                                                                                                                                                                                                                                                                                                                                                                                                                                                                                                                                                                                                                                                                                                                                                                                                                                                                                                                                                                                                                                                                                                                                                                                                                                                                                                                                                                                                                                                                                                                                                                                                                                                                                                                                                                                                                                                                                                                                                                                                                                                                                                                                                                                                                                                                                                                                                                                                                                                                                                                                                                                                               | 0 1                       |        |                                                 |     |                                   |     |                                   |     |                           |     |                                       |     |                              |     |                                 |     |                                                              |     |                                 |     |                                                     |       |                                   |      |                          |     |                                   |      |                          |      |                     |     |                                                                                                     |      |                                          |     |                                          |     |                                       |     |                        |     |                                                                       |      |                                                   |     |                                      |     |                                         |     |                                         |     |                                    |     |                                                                                                                                                     |  |                                                                                                                                                                                                                                                                                                                                                                                                                                                                                                                                                                                                                                                                                                                                                                                                                                                                                                                                                                                                                                                                                                                                                                                                                                                                                                                                                                                                                                                                                                                                                                                                                                                                                                                                                                                                                                                                                                                                                                                                                                                                                                                                                                                                                                                                                                                                                                                     |                                                                                                                                                   |     |                         |     |                                         |     |                        |     |                                         |     |                        |      |                              |  |                           |     |                                                                                                                        |     |                                                                                          |     |                                |     |                                                                                     |     |                                           |      |                                                       |     |                                                                             |     |                      |     |                                                                  |      |                          |     |                                                                          |         |                                              |     |
| Meats, fresh, per hundred weight, - - -                                                                                                                                                                                                                                                                                                                                                                                                                                                                                                                                                                                                                                                                                                                                                                                                                                                                                                                                                                                                                                                                                                                                                                                                                                                                                                                                                                                                                                                                                                                                                                                                                                                                                                                                                                                                                                                                                                                                                                                                                                                                                                                                                                                                                                                                                                                                                                                                                                                                                                                                                                                                                                                                                                                                                                                                                                                                                                                               | 9 4                       |        |                                                 |     |                                   |     |                                   |     |                           |     |                                       |     |                              |     |                                 |     |                                                              |     |                                 |     |                                                     |       |                                   |      |                          |     |                                   |      |                          |      |                     |     |                                                                                                     |      |                                          |     |                                          |     |                                       |     |                        |     |                                                                       |      |                                                   |     |                                      |     |                                         |     |                                         |     |                                    |     |                                                                                                                                                     |  |                                                                                                                                                                                                                                                                                                                                                                                                                                                                                                                                                                                                                                                                                                                                                                                                                                                                                                                                                                                                                                                                                                                                                                                                                                                                                                                                                                                                                                                                                                                                                                                                                                                                                                                                                                                                                                                                                                                                                                                                                                                                                                                                                                                                                                                                                                                                                                                     |                                                                                                                                                   |     |                         |     |                                         |     |                        |     |                                         |     |                        |      |                              |  |                           |     |                                                                                                                        |     |                                                                                          |     |                                |     |                                                                                     |     |                                           |      |                                                       |     |                                                                             |     |                      |     |                                                                  |      |                          |     |                                                                          |         |                                              |     |
| " salted and cured, per do., - - -                                                                                                                                                                                                                                                                                                                                                                                                                                                                                                                                                                                                                                                                                                                                                                                                                                                                                                                                                                                                                                                                                                                                                                                                                                                                                                                                                                                                                                                                                                                                                                                                                                                                                                                                                                                                                                                                                                                                                                                                                                                                                                                                                                                                                                                                                                                                                                                                                                                                                                                                                                                                                                                                                                                                                                                                                                                                                                                                    | 7 0                       |        |                                                 |     |                                   |     |                                   |     |                           |     |                                       |     |                              |     |                                 |     |                                                              |     |                                 |     |                                                     |       |                                   |      |                          |     |                                   |      |                          |      |                     |     |                                                                                                     |      |                                          |     |                                          |     |                                       |     |                        |     |                                                                       |      |                                                   |     |                                      |     |                                         |     |                                         |     |                                    |     |                                                                                                                                                     |  |                                                                                                                                                                                                                                                                                                                                                                                                                                                                                                                                                                                                                                                                                                                                                                                                                                                                                                                                                                                                                                                                                                                                                                                                                                                                                                                                                                                                                                                                                                                                                                                                                                                                                                                                                                                                                                                                                                                                                                                                                                                                                                                                                                                                                                                                                                                                                                                     |                                                                                                                                                   |     |                         |     |                                         |     |                        |     |                                         |     |                        |      |                              |  |                           |     |                                                                                                                        |     |                                                                                          |     |                                |     |                                                                                     |     |                                           |      |                                                       |     |                                                                             |     |                      |     |                                                                  |      |                          |     |                                                                          |         |                                              |     |
| " With an additional duty of 1s.2d. per cwt. on and after 1st April, 1852, and a further increase of 1s. 2d. per cwt. on and after 1st April, 1853.                                                                                                                                                                                                                                                                                                                                                                                                                                                                                                                                                                                                                                                                                                                                                                                                                                                                                                                                                                                                                                                                                                                                                                                                                                                                                                                                                                                                                                                                                                                                                                                                                                                                                                                                                                                                                                                                                                                                                                                                                                                                                                                                                                                                                                                                                                                                                                                                                                                                                                                                                                                                                                                                                                                                                                                                                   |                           |        |                                                 |     |                                   |     |                                   |     |                           |     |                                       |     |                              |     |                                 |     |                                                              |     |                                 |     |                                                     |       |                                   |      |                          |     |                                   |      |                          |      |                     |     |                                                                                                     |      |                                          |     |                                          |     |                                       |     |                        |     |                                                                       |      |                                                   |     |                                      |     |                                         |     |                                         |     |                                    |     |                                                                                                                                                     |  |                                                                                                                                                                                                                                                                                                                                                                                                                                                                                                                                                                                                                                                                                                                                                                                                                                                                                                                                                                                                                                                                                                                                                                                                                                                                                                                                                                                                                                                                                                                                                                                                                                                                                                                                                                                                                                                                                                                                                                                                                                                                                                                                                                                                                                                                                                                                                                                     |                                                                                                                                                   |     |                         |     |                                         |     |                        |     |                                         |     |                        |      |                              |  |                           |     |                                                                                                                        |     |                                                                                          |     |                                |     |                                                                                     |     |                                           |      |                                                       |     |                                                                             |     |                      |     |                                                                  |      |                          |     |                                                                          |         |                                              |     |
| Malt Liquors of every description, (not being <i>aqua vita</i> , otherwise charged with duty,) whether in bottles or otherwise, per gallon, - - -                                                                                                                                                                                                                                                                                                                                                                                                                                                                                                                                                                                                                                                                                                                                                                                                                                                                                                                                                                                                                                                                                                                                                                                                                                                                                                                                                                                                                                                                                                                                                                                                                                                                                                                                                                                                                                                                                                                                                                                                                                                                                                                                                                                                                                                                                                                                                                                                                                                                                                                                                                                                                                                                                                                                                                                                                     | 0 6                       |        |                                                 |     |                                   |     |                                   |     |                           |     |                                       |     |                              |     |                                 |     |                                                              |     |                                 |     |                                                     |       |                                   |      |                          |     |                                   |      |                          |      |                     |     |                                                                                                     |      |                                          |     |                                          |     |                                       |     |                        |     |                                                                       |      |                                                   |     |                                      |     |                                         |     |                                         |     |                                    |     |                                                                                                                                                     |  |                                                                                                                                                                                                                                                                                                                                                                                                                                                                                                                                                                                                                                                                                                                                                                                                                                                                                                                                                                                                                                                                                                                                                                                                                                                                                                                                                                                                                                                                                                                                                                                                                                                                                                                                                                                                                                                                                                                                                                                                                                                                                                                                                                                                                                                                                                                                                                                     |                                                                                                                                                   |     |                         |     |                                         |     |                        |     |                                         |     |                        |      |                              |  |                           |     |                                                                                                                        |     |                                                                                          |     |                                |     |                                                                                     |     |                                           |      |                                                       |     |                                                                             |     |                      |     |                                                                  |      |                          |     |                                                                          |         |                                              |     |
| Oats, per bushel, - - -                                                                                                                                                                                                                                                                                                                                                                                                                                                                                                                                                                                                                                                                                                                                                                                                                                                                                                                                                                                                                                                                                                                                                                                                                                                                                                                                                                                                                                                                                                                                                                                                                                                                                                                                                                                                                                                                                                                                                                                                                                                                                                                                                                                                                                                                                                                                                                                                                                                                                                                                                                                                                                                                                                                                                                                                                                                                                                                                               | 0 3                       |        |                                                 |     |                                   |     |                                   |     |                           |     |                                       |     |                              |     |                                 |     |                                                              |     |                                 |     |                                                     |       |                                   |      |                          |     |                                   |      |                          |      |                     |     |                                                                                                     |      |                                          |     |                                          |     |                                       |     |                        |     |                                                                       |      |                                                   |     |                                      |     |                                         |     |                                         |     |                                    |     |                                                                                                                                                     |  |                                                                                                                                                                                                                                                                                                                                                                                                                                                                                                                                                                                                                                                                                                                                                                                                                                                                                                                                                                                                                                                                                                                                                                                                                                                                                                                                                                                                                                                                                                                                                                                                                                                                                                                                                                                                                                                                                                                                                                                                                                                                                                                                                                                                                                                                                                                                                                                     |                                                                                                                                                   |     |                         |     |                                         |     |                        |     |                                         |     |                        |      |                              |  |                           |     |                                                                                                                        |     |                                                                                          |     |                                |     |                                                                                     |     |                                           |      |                                                       |     |                                                                             |     |                      |     |                                                                  |      |                          |     |                                                                          |         |                                              |     |
| Oatmeal, per barrel, of 196 lbs., - - -                                                                                                                                                                                                                                                                                                                                                                                                                                                                                                                                                                                                                                                                                                                                                                                                                                                                                                                                                                                                                                                                                                                                                                                                                                                                                                                                                                                                                                                                                                                                                                                                                                                                                                                                                                                                                                                                                                                                                                                                                                                                                                                                                                                                                                                                                                                                                                                                                                                                                                                                                                                                                                                                                                                                                                                                                                                                                                                               | 2 4                       |        |                                                 |     |                                   |     |                                   |     |                           |     |                                       |     |                              |     |                                 |     |                                                              |     |                                 |     |                                                     |       |                                   |      |                          |     |                                   |      |                          |      |                     |     |                                                                                                     |      |                                          |     |                                          |     |                                       |     |                        |     |                                                                       |      |                                                   |     |                                      |     |                                         |     |                                         |     |                                    |     |                                                                                                                                                     |  |                                                                                                                                                                                                                                                                                                                                                                                                                                                                                                                                                                                                                                                                                                                                                                                                                                                                                                                                                                                                                                                                                                                                                                                                                                                                                                                                                                                                                                                                                                                                                                                                                                                                                                                                                                                                                                                                                                                                                                                                                                                                                                                                                                                                                                                                                                                                                                                     |                                                                                                                                                   |     |                         |     |                                         |     |                        |     |                                         |     |                        |      |                              |  |                           |     |                                                                                                                        |     |                                                                                          |     |                                |     |                                                                                     |     |                                           |      |                                                       |     |                                                                             |     |                      |     |                                                                  |      |                          |     |                                                                          |         |                                              |     |
| Rye, per bushel, - - -                                                                                                                                                                                                                                                                                                                                                                                                                                                                                                                                                                                                                                                                                                                                                                                                                                                                                                                                                                                                                                                                                                                                                                                                                                                                                                                                                                                                                                                                                                                                                                                                                                                                                                                                                                                                                                                                                                                                                                                                                                                                                                                                                                                                                                                                                                                                                                                                                                                                                                                                                                                                                                                                                                                                                                                                                                                                                                                                                | 0 2                       |        |                                                 |     |                                   |     |                                   |     |                           |     |                                       |     |                              |     |                                 |     |                                                              |     |                                 |     |                                                     |       |                                   |      |                          |     |                                   |      |                          |      |                     |     |                                                                                                     |      |                                          |     |                                          |     |                                       |     |                        |     |                                                                       |      |                                                   |     |                                      |     |                                         |     |                                         |     |                                    |     |                                                                                                                                                     |  |                                                                                                                                                                                                                                                                                                                                                                                                                                                                                                                                                                                                                                                                                                                                                                                                                                                                                                                                                                                                                                                                                                                                                                                                                                                                                                                                                                                                                                                                                                                                                                                                                                                                                                                                                                                                                                                                                                                                                                                                                                                                                                                                                                                                                                                                                                                                                                                     |                                                                                                                                                   |     |                         |     |                                         |     |                        |     |                                         |     |                        |      |                              |  |                           |     |                                                                                                                        |     |                                                                                          |     |                                |     |                                                                                     |     |                                           |      |                                                       |     |                                                                             |     |                      |     |                                                                  |      |                          |     |                                                                          |         |                                              |     |
| Rye Flour, per brl., of 196 lbs., - - -                                                                                                                                                                                                                                                                                                                                                                                                                                                                                                                                                                                                                                                                                                                                                                                                                                                                                                                                                                                                                                                                                                                                                                                                                                                                                                                                                                                                                                                                                                                                                                                                                                                                                                                                                                                                                                                                                                                                                                                                                                                                                                                                                                                                                                                                                                                                                                                                                                                                                                                                                                                                                                                                                                                                                                                                                                                                                                                               | 1 0                       |        |                                                 |     |                                   |     |                                   |     |                           |     |                                       |     |                              |     |                                 |     |                                                              |     |                                 |     |                                                     |       |                                   |      |                          |     |                                   |      |                          |      |                     |     |                                                                                                     |      |                                          |     |                                          |     |                                       |     |                        |     |                                                                       |      |                                                   |     |                                      |     |                                         |     |                                         |     |                                    |     |                                                                                                                                                     |  |                                                                                                                                                                                                                                                                                                                                                                                                                                                                                                                                                                                                                                                                                                                                                                                                                                                                                                                                                                                                                                                                                                                                                                                                                                                                                                                                                                                                                                                                                                                                                                                                                                                                                                                                                                                                                                                                                                                                                                                                                                                                                                                                                                                                                                                                                                                                                                                     |                                                                                                                                                   |     |                         |     |                                         |     |                        |     |                                         |     |                        |      |                              |  |                           |     |                                                                                                                        |     |                                                                                          |     |                                |     |                                                                                     |     |                                           |      |                                                       |     |                                                                             |     |                      |     |                                                                  |      |                          |     |                                                                          |         |                                              |     |
| Soap, per pound, - - -                                                                                                                                                                                                                                                                                                                                                                                                                                                                                                                                                                                                                                                                                                                                                                                                                                                                                                                                                                                                                                                                                                                                                                                                                                                                                                                                                                                                                                                                                                                                                                                                                                                                                                                                                                                                                                                                                                                                                                                                                                                                                                                                                                                                                                                                                                                                                                                                                                                                                                                                                                                                                                                                                                                                                                                                                                                                                                                                                | 0 0½                      |        |                                                 |     |                                   |     |                                   |     |                           |     |                                       |     |                              |     |                                 |     |                                                              |     |                                 |     |                                                     |       |                                   |      |                          |     |                                   |      |                          |      |                     |     |                                                                                                     |      |                                          |     |                                          |     |                                       |     |                        |     |                                                                       |      |                                                   |     |                                      |     |                                         |     |                                         |     |                                    |     |                                                                                                                                                     |  |                                                                                                                                                                                                                                                                                                                                                                                                                                                                                                                                                                                                                                                                                                                                                                                                                                                                                                                                                                                                                                                                                                                                                                                                                                                                                                                                                                                                                                                                                                                                                                                                                                                                                                                                                                                                                                                                                                                                                                                                                                                                                                                                                                                                                                                                                                                                                                                     |                                                                                                                                                   |     |                         |     |                                         |     |                        |     |                                         |     |                        |      |                              |  |                           |     |                                                                                                                        |     |                                                                                          |     |                                |     |                                                                                     |     |                                           |      |                                                       |     |                                                                             |     |                      |     |                                                                  |      |                          |     |                                                                          |         |                                              |     |
| Spirits and Cordials, viz :—                                                                                                                                                                                                                                                                                                                                                                                                                                                                                                                                                                                                                                                                                                                                                                                                                                                                                                                                                                                                                                                                                                                                                                                                                                                                                                                                                                                                                                                                                                                                                                                                                                                                                                                                                                                                                                                                                                                                                                                                                                                                                                                                                                                                                                                                                                                                                                                                                                                                                                                                                                                                                                                                                                                                                                                                                                                                                                                                          |                           |        |                                                 |     |                                   |     |                                   |     |                           |     |                                       |     |                              |     |                                 |     |                                                              |     |                                 |     |                                                     |       |                                   |      |                          |     |                                   |      |                          |      |                     |     |                                                                                                     |      |                                          |     |                                          |     |                                       |     |                        |     |                                                                       |      |                                                   |     |                                      |     |                                         |     |                                         |     |                                    |     |                                                                                                                                                     |  |                                                                                                                                                                                                                                                                                                                                                                                                                                                                                                                                                                                                                                                                                                                                                                                                                                                                                                                                                                                                                                                                                                                                                                                                                                                                                                                                                                                                                                                                                                                                                                                                                                                                                                                                                                                                                                                                                                                                                                                                                                                                                                                                                                                                                                                                                                                                                                                     |                                                                                                                                                   |     |                         |     |                                         |     |                        |     |                                         |     |                        |      |                              |  |                           |     |                                                                                                                        |     |                                                                                          |     |                                |     |                                                                                     |     |                                           |      |                                                       |     |                                                                             |     |                      |     |                                                                  |      |                          |     |                                                                          |         |                                              |     |
| Brandy, per gallon, - - -                                                                                                                                                                                                                                                                                                                                                                                                                                                                                                                                                                                                                                                                                                                                                                                                                                                                                                                                                                                                                                                                                                                                                                                                                                                                                                                                                                                                                                                                                                                                                                                                                                                                                                                                                                                                                                                                                                                                                                                                                                                                                                                                                                                                                                                                                                                                                                                                                                                                                                                                                                                                                                                                                                                                                                                                                                                                                                                                             | 3 4                       |        |                                                 |     |                                   |     |                                   |     |                           |     |                                       |     |                              |     |                                 |     |                                                              |     |                                 |     |                                                     |       |                                   |      |                          |     |                                   |      |                          |      |                     |     |                                                                                                     |      |                                          |     |                                          |     |                                       |     |                        |     |                                                                       |      |                                                   |     |                                      |     |                                         |     |                                         |     |                                    |     |                                                                                                                                                     |  |                                                                                                                                                                                                                                                                                                                                                                                                                                                                                                                                                                                                                                                                                                                                                                                                                                                                                                                                                                                                                                                                                                                                                                                                                                                                                                                                                                                                                                                                                                                                                                                                                                                                                                                                                                                                                                                                                                                                                                                                                                                                                                                                                                                                                                                                                                                                                                                     |                                                                                                                                                   |     |                         |     |                                         |     |                        |     |                                         |     |                        |      |                              |  |                           |     |                                                                                                                        |     |                                                                                          |     |                                |     |                                                                                     |     |                                           |      |                                                       |     |                                                                             |     |                      |     |                                                                  |      |                          |     |                                                                          |         |                                              |     |
| Rum, for every gallon thereof of any strength under and net exceeding the strength of proof of 26 by the bubble, - - -                                                                                                                                                                                                                                                                                                                                                                                                                                                                                                                                                                                                                                                                                                                                                                                                                                                                                                                                                                                                                                                                                                                                                                                                                                                                                                                                                                                                                                                                                                                                                                                                                                                                                                                                                                                                                                                                                                                                                                                                                                                                                                                                                                                                                                                                                                                                                                                                                                                                                                                                                                                                                                                                                                                                                                                                                                                | 1 0                       |        |                                                 |     |                                   |     |                                   |     |                           |     |                                       |     |                              |     |                                 |     |                                                              |     |                                 |     |                                                     |       |                                   |      |                          |     |                                   |      |                          |      |                     |     |                                                                                                     |      |                                          |     |                                          |     |                                       |     |                        |     |                                                                       |      |                                                   |     |                                      |     |                                         |     |                                         |     |                                    |     |                                                                                                                                                     |  |                                                                                                                                                                                                                                                                                                                                                                                                                                                                                                                                                                                                                                                                                                                                                                                                                                                                                                                                                                                                                                                                                                                                                                                                                                                                                                                                                                                                                                                                                                                                                                                                                                                                                                                                                                                                                                                                                                                                                                                                                                                                                                                                                                                                                                                                                                                                                                                     |                                                                                                                                                   |     |                         |     |                                         |     |                        |     |                                         |     |                        |      |                              |  |                           |     |                                                                                                                        |     |                                                                                          |     |                                |     |                                                                                     |     |                                           |      |                                                       |     |                                                                             |     |                      |     |                                                                  |      |                          |     |                                                                          |         |                                              |     |
| And for every bubble below 26 in number, by the bubble, an additional, per gallon, - - -                                                                                                                                                                                                                                                                                                                                                                                                                                                                                                                                                                                                                                                                                                                                                                                                                                                                                                                                                                                                                                                                                                                                                                                                                                                                                                                                                                                                                                                                                                                                                                                                                                                                                                                                                                                                                                                                                                                                                                                                                                                                                                                                                                                                                                                                                                                                                                                                                                                                                                                                                                                                                                                                                                                                                                                                                                                                              | 0 1                       |        |                                                 |     |                                   |     |                                   |     |                           |     |                                       |     |                              |     |                                 |     |                                                              |     |                                 |     |                                                     |       |                                   |      |                          |     |                                   |      |                          |      |                     |     |                                                                                                     |      |                                          |     |                                          |     |                                       |     |                        |     |                                                                       |      |                                                   |     |                                      |     |                                         |     |                                         |     |                                    |     |                                                                                                                                                     |  |                                                                                                                                                                                                                                                                                                                                                                                                                                                                                                                                                                                                                                                                                                                                                                                                                                                                                                                                                                                                                                                                                                                                                                                                                                                                                                                                                                                                                                                                                                                                                                                                                                                                                                                                                                                                                                                                                                                                                                                                                                                                                                                                                                                                                                                                                                                                                                                     |                                                                                                                                                   |     |                         |     |                                         |     |                        |     |                                         |     |                        |      |                              |  |                           |     |                                                                                                                        |     |                                                                                          |     |                                |     |                                                                                     |     |                                           |      |                                                       |     |                                                                             |     |                      |     |                                                                  |      |                          |     |                                                                          |         |                                              |     |
| Lemon Syrup, per gallon, - - -                                                                                                                                                                                                                                                                                                                                                                                                                                                                                                                                                                                                                                                                                                                                                                                                                                                                                                                                                                                                                                                                                                                                                                                                                                                                                                                                                                                                                                                                                                                                                                                                                                                                                                                                                                                                                                                                                                                                                                                                                                                                                                                                                                                                                                                                                                                                                                                                                                                                                                                                                                                                                                                                                                                                                                                                                                                                                                                                        | 1 0                       |        |                                                 |     |                                   |     |                                   |     |                           |     |                                       |     |                              |     |                                 |     |                                                              |     |                                 |     |                                                     |       |                                   |      |                          |     |                                   |      |                          |      |                     |     |                                                                                                     |      |                                          |     |                                          |     |                                       |     |                        |     |                                                                       |      |                                                   |     |                                      |     |                                         |     |                                         |     |                                    |     |                                                                                                                                                     |  |                                                                                                                                                                                                                                                                                                                                                                                                                                                                                                                                                                                                                                                                                                                                                                                                                                                                                                                                                                                                                                                                                                                                                                                                                                                                                                                                                                                                                                                                                                                                                                                                                                                                                                                                                                                                                                                                                                                                                                                                                                                                                                                                                                                                                                                                                                                                                                                     |                                                                                                                                                   |     |                         |     |                                         |     |                        |     |                                         |     |                        |      |                              |  |                           |     |                                                                                                                        |     |                                                                                          |     |                                |     |                                                                                     |     |                                           |      |                                                       |     |                                                                             |     |                      |     |                                                                  |      |                          |     |                                                                          |         |                                              |     |
| Gin, Whisky, and all other Spirits, (not hereinbefore enumerated,) per gallon - - -                                                                                                                                                                                                                                                                                                                                                                                                                                                                                                                                                                                                                                                                                                                                                                                                                                                                                                                                                                                                                                                                                                                                                                                                                                                                                                                                                                                                                                                                                                                                                                                                                                                                                                                                                                                                                                                                                                                                                                                                                                                                                                                                                                                                                                                                                                                                                                                                                                                                                                                                                                                                                                                                                                                                                                                                                                                                                   | 1 6                       |        |                                                 |     |                                   |     |                                   |     |                           |     |                                       |     |                              |     |                                 |     |                                                              |     |                                 |     |                                                     |       |                                   |      |                          |     |                                   |      |                          |      |                     |     |                                                                                                     |      |                                          |     |                                          |     |                                       |     |                        |     |                                                                       |      |                                                   |     |                                      |     |                                         |     |                                         |     |                                    |     |                                                                                                                                                     |  |                                                                                                                                                                                                                                                                                                                                                                                                                                                                                                                                                                                                                                                                                                                                                                                                                                                                                                                                                                                                                                                                                                                                                                                                                                                                                                                                                                                                                                                                                                                                                                                                                                                                                                                                                                                                                                                                                                                                                                                                                                                                                                                                                                                                                                                                                                                                                                                     |                                                                                                                                                   |     |                         |     |                                         |     |                        |     |                                         |     |                        |      |                              |  |                           |     |                                                                                                                        |     |                                                                                          |     |                                |     |                                                                                     |     |                                           |      |                                                       |     |                                                                             |     |                      |     |                                                                  |      |                          |     |                                                                          |         |                                              |     |
| Sugar, refined, in loaves, per lb., - - -                                                                                                                                                                                                                                                                                                                                                                                                                                                                                                                                                                                                                                                                                                                                                                                                                                                                                                                                                                                                                                                                                                                                                                                                                                                                                                                                                                                                                                                                                                                                                                                                                                                                                                                                                                                                                                                                                                                                                                                                                                                                                                                                                                                                                                                                                                                                                                                                                                                                                                                                                                                                                                                                                                                                                                                                                                                                                                                             | 0 1½                      |        |                                                 |     |                                   |     |                                   |     |                           |     |                                       |     |                              |     |                                 |     |                                                              |     |                                 |     |                                                     |       |                                   |      |                          |     |                                   |      |                          |      |                     |     |                                                                                                     |      |                                          |     |                                          |     |                                       |     |                        |     |                                                                       |      |                                                   |     |                                      |     |                                         |     |                                         |     |                                    |     |                                                                                                                                                     |  |                                                                                                                                                                                                                                                                                                                                                                                                                                                                                                                                                                                                                                                                                                                                                                                                                                                                                                                                                                                                                                                                                                                                                                                                                                                                                                                                                                                                                                                                                                                                                                                                                                                                                                                                                                                                                                                                                                                                                                                                                                                                                                                                                                                                                                                                                                                                                                                     |                                                                                                                                                   |     |                         |     |                                         |     |                        |     |                                         |     |                        |      |                              |  |                           |     |                                                                                                                        |     |                                                                                          |     |                                |     |                                                                                     |     |                                           |      |                                                       |     |                                                                             |     |                      |     |                                                                  |      |                          |     |                                                                          |         |                                              |     |
| " Refined, crushed and white bastard, per cwt., - - -                                                                                                                                                                                                                                                                                                                                                                                                                                                                                                                                                                                                                                                                                                                                                                                                                                                                                                                                                                                                                                                                                                                                                                                                                                                                                                                                                                                                                                                                                                                                                                                                                                                                                                                                                                                                                                                                                                                                                                                                                                                                                                                                                                                                                                                                                                                                                                                                                                                                                                                                                                                                                                                                                                                                                                                                                                                                                                                 | 9 4                       |        |                                                 |     |                                   |     |                                   |     |                           |     |                                       |     |                              |     |                                 |     |                                                              |     |                                 |     |                                                     |       |                                   |      |                          |     |                                   |      |                          |      |                     |     |                                                                                                     |      |                                          |     |                                          |     |                                       |     |                        |     |                                                                       |      |                                                   |     |                                      |     |                                         |     |                                         |     |                                    |     |                                                                                                                                                     |  |                                                                                                                                                                                                                                                                                                                                                                                                                                                                                                                                                                                                                                                                                                                                                                                                                                                                                                                                                                                                                                                                                                                                                                                                                                                                                                                                                                                                                                                                                                                                                                                                                                                                                                                                                                                                                                                                                                                                                                                                                                                                                                                                                                                                                                                                                                                                                                                     |                                                                                                                                                   |     |                         |     |                                         |     |                        |     |                                         |     |                        |      |                              |  |                           |     |                                                                                                                        |     |                                                                                          |     |                                |     |                                                                                     |     |                                           |      |                                                       |     |                                                                             |     |                      |     |                                                                  |      |                          |     |                                                                          |         |                                              |     |
| " Of all kinds, except refined, crushed, and white bastard, per cwt., - - -                                                                                                                                                                                                                                                                                                                                                                                                                                                                                                                                                                                                                                                                                                                                                                                                                                                                                                                                                                                                                                                                                                                                                                                                                                                                                                                                                                                                                                                                                                                                                                                                                                                                                                                                                                                                                                                                                                                                                                                                                                                                                                                                                                                                                                                                                                                                                                                                                                                                                                                                                                                                                                                                                                                                                                                                                                                                                           | 6 0                       |        |                                                 |     |                                   |     |                                   |     |                           |     |                                       |     |                              |     |                                 |     |                                                              |     |                                 |     |                                                     |       |                                   |      |                          |     |                                   |      |                          |      |                     |     |                                                                                                     |      |                                          |     |                                          |     |                                       |     |                        |     |                                                                       |      |                                                   |     |                                      |     |                                         |     |                                         |     |                                    |     |                                                                                                                                                     |  |                                                                                                                                                                                                                                                                                                                                                                                                                                                                                                                                                                                                                                                                                                                                                                                                                                                                                                                                                                                                                                                                                                                                                                                                                                                                                                                                                                                                                                                                                                                                                                                                                                                                                                                                                                                                                                                                                                                                                                                                                                                                                                                                                                                                                                                                                                                                                                                     |                                                                                                                                                   |     |                         |     |                                         |     |                        |     |                                         |     |                        |      |                              |  |                           |     |                                                                                                                        |     |                                                                                          |     |                                |     |                                                                                     |     |                                           |      |                                                       |     |                                                                             |     |                      |     |                                                                  |      |                          |     |                                                                          |         |                                              |     |
| Tea, per pound - - -                                                                                                                                                                                                                                                                                                                                                                                                                                                                                                                                                                                                                                                                                                                                                                                                                                                                                                                                                                                                                                                                                                                                                                                                                                                                                                                                                                                                                                                                                                                                                                                                                                                                                                                                                                                                                                                                                                                                                                                                                                                                                                                                                                                                                                                                                                                                                                                                                                                                                                                                                                                                                                                                                                                                                                                                                                                                                                                                                  | 0 2                       |        |                                                 |     |                                   |     |                                   |     |                           |     |                                       |     |                              |     |                                 |     |                                                              |     |                                 |     |                                                     |       |                                   |      |                          |     |                                   |      |                          |      |                     |     |                                                                                                     |      |                                          |     |                                          |     |                                       |     |                        |     |                                                                       |      |                                                   |     |                                      |     |                                         |     |                                         |     |                                    |     |                                                                                                                                                     |  |                                                                                                                                                                                                                                                                                                                                                                                                                                                                                                                                                                                                                                                                                                                                                                                                                                                                                                                                                                                                                                                                                                                                                                                                                                                                                                                                                                                                                                                                                                                                                                                                                                                                                                                                                                                                                                                                                                                                                                                                                                                                                                                                                                                                                                                                                                                                                                                     |                                                                                                                                                   |     |                         |     |                                         |     |                        |     |                                         |     |                        |      |                              |  |                           |     |                                                                                                                        |     |                                                                                          |     |                                |     |                                                                                     |     |                                           |      |                                                       |     |                                                                             |     |                      |     |                                                                  |      |                          |     |                                                                          |         |                                              |     |
| Tobacco, manufactured, except Snuff and Cigars, per pound, - - -                                                                                                                                                                                                                                                                                                                                                                                                                                                                                                                                                                                                                                                                                                                                                                                                                                                                                                                                                                                                                                                                                                                                                                                                                                                                                                                                                                                                                                                                                                                                                                                                                                                                                                                                                                                                                                                                                                                                                                                                                                                                                                                                                                                                                                                                                                                                                                                                                                                                                                                                                                                                                                                                                                                                                                                                                                                                                                      | 0 1½                      |        |                                                 |     |                                   |     |                                   |     |                           |     |                                       |     |                              |     |                                 |     |                                                              |     |                                 |     |                                                     |       |                                   |      |                          |     |                                   |      |                          |      |                     |     |                                                                                                     |      |                                          |     |                                          |     |                                       |     |                        |     |                                                                       |      |                                                   |     |                                      |     |                                         |     |                                         |     |                                    |     |                                                                                                                                                     |  |                                                                                                                                                                                                                                                                                                                                                                                                                                                                                                                                                                                                                                                                                                                                                                                                                                                                                                                                                                                                                                                                                                                                                                                                                                                                                                                                                                                                                                                                                                                                                                                                                                                                                                                                                                                                                                                                                                                                                                                                                                                                                                                                                                                                                                                                                                                                                                                     |                                                                                                                                                   |     |                         |     |                                         |     |                        |     |                                         |     |                        |      |                              |  |                           |     |                                                                                                                        |     |                                                                                          |     |                                |     |                                                                                     |     |                                           |      |                                                       |     |                                                                             |     |                      |     |                                                                  |      |                          |     |                                                                          |         |                                              |     |
| Wines, per gallon, - - -                                                                                                                                                                                                                                                                                                                                                                                                                                                                                                                                                                                                                                                                                                                                                                                                                                                                                                                                                                                                                                                                                                                                                                                                                                                                                                                                                                                                                                                                                                                                                                                                                                                                                                                                                                                                                                                                                                                                                                                                                                                                                                                                                                                                                                                                                                                                                                                                                                                                                                                                                                                                                                                                                                                                                                                                                                                                                                                                              | 2 6                       |        |                                                 |     |                                   |     |                                   |     |                           |     |                                       |     |                              |     |                                 |     |                                                              |     |                                 |     |                                                     |       |                                   |      |                          |     |                                   |      |                          |      |                     |     |                                                                                                     |      |                                          |     |                                          |     |                                       |     |                        |     |                                                                       |      |                                                   |     |                                      |     |                                         |     |                                         |     |                                    |     |                                                                                                                                                     |  |                                                                                                                                                                                                                                                                                                                                                                                                                                                                                                                                                                                                                                                                                                                                                                                                                                                                                                                                                                                                                                                                                                                                                                                                                                                                                                                                                                                                                                                                                                                                                                                                                                                                                                                                                                                                                                                                                                                                                                                                                                                                                                                                                                                                                                                                                                                                                                                     |                                                                                                                                                   |     |                         |     |                                         |     |                        |     |                                         |     |                        |      |                              |  |                           |     |                                                                                                                        |     |                                                                                          |     |                                |     |                                                                                     |     |                                           |      |                                                       |     |                                                                             |     |                      |     |                                                                  |      |                          |     |                                                                          |         |                                              |     |
| And on every £100 of the true and real value thereof, in addition, - - -                                                                                                                                                                                                                                                                                                                                                                                                                                                                                                                                                                                                                                                                                                                                                                                                                                                                                                                                                                                                                                                                                                                                                                                                                                                                                                                                                                                                                                                                                                                                                                                                                                                                                                                                                                                                                                                                                                                                                                                                                                                                                                                                                                                                                                                                                                                                                                                                                                                                                                                                                                                                                                                                                                                                                                                                                                                                                              | £10 0 0                   |        |                                                 |     |                                   |     |                                   |     |                           |     |                                       |     |                              |     |                                 |     |                                                              |     |                                 |     |                                                     |       |                                   |      |                          |     |                                   |      |                          |      |                     |     |                                                                                                     |      |                                          |     |                                          |     |                                       |     |                        |     |                                                                       |      |                                                   |     |                                      |     |                                         |     |                                         |     |                                    |     |                                                                                                                                                     |  |                                                                                                                                                                                                                                                                                                                                                                                                                                                                                                                                                                                                                                                                                                                                                                                                                                                                                                                                                                                                                                                                                                                                                                                                                                                                                                                                                                                                                                                                                                                                                                                                                                                                                                                                                                                                                                                                                                                                                                                                                                                                                                                                                                                                                                                                                                                                                                                     |                                                                                                                                                   |     |                         |     |                                         |     |                        |     |                                         |     |                        |      |                              |  |                           |     |                                                                                                                        |     |                                                                                          |     |                                |     |                                                                                     |     |                                           |      |                                                       |     |                                                                             |     |                      |     |                                                                  |      |                          |     |                                                                          |         |                                              |     |
| Wheat Flour, per barrel of 196 pounds, - - -                                                                                                                                                                                                                                                                                                                                                                                                                                                                                                                                                                                                                                                                                                                                                                                                                                                                                                                                                                                                                                                                                                                                                                                                                                                                                                                                                                                                                                                                                                                                                                                                                                                                                                                                                                                                                                                                                                                                                                                                                                                                                                                                                                                                                                                                                                                                                                                                                                                                                                                                                                                                                                                                                                                                                                                                                                                                                                                          | 3 0                       |        |                                                 |     |                                   |     |                                   |     |                           |     |                                       |     |                              |     |                                 |     |                                                              |     |                                 |     |                                                     |       |                                   |      |                          |     |                                   |      |                          |      |                     |     |                                                                                                     |      |                                          |     |                                          |     |                                       |     |                        |     |                                                                       |      |                                                   |     |                                      |     |                                         |     |                                         |     |                                    |     |                                                                                                                                                     |  |                                                                                                                                                                                                                                                                                                                                                                                                                                                                                                                                                                                                                                                                                                                                                                                                                                                                                                                                                                                                                                                                                                                                                                                                                                                                                                                                                                                                                                                                                                                                                                                                                                                                                                                                                                                                                                                                                                                                                                                                                                                                                                                                                                                                                                                                                                                                                                                     |                                                                                                                                                   |     |                         |     |                                         |     |                        |     |                                         |     |                        |      |                              |  |                           |     |                                                                                                                        |     |                                                                                          |     |                                |     |                                                                                     |     |                                           |      |                                                       |     |                                                                             |     |                      |     |                                                                  |      |                          |     |                                                                          |         |                                              |     |

### Ad-Valorem.

On the following articles, for every one hundred pounds of the true and real value thereof, viz :—

|                                                                                                                                                                                                                                                                                                                                                                                                                                                                                                                                                                               |               |
|-------------------------------------------------------------------------------------------------------------------------------------------------------------------------------------------------------------------------------------------------------------------------------------------------------------------------------------------------------------------------------------------------------------------------------------------------------------------------------------------------------------------------------------------------------------------------------|---------------|
| <p>           Anchors ; Ashes ; Barilla ; Burr Stones ; Canvass ; Cordage, (except Manilla Rope,) Chain Cables, and other Chains, for Ships' use) ; Cotton Wool, and Cotton Warp ; Copper and Patent Metal in sheets, bars and bots, for Ship building ; Dye Wood ; Felt ; Hemp ; Flax and Tow ; Hides, green and salted ; Iron, in bolts, bars, plates, sheet, and pig Iron ; Oakum ; Ores of all kinds ; Pitch ; Sails and Rigging, for New Ships ; Sheathing Paper ; Silk Plush, for Hatters' purposes ; Tallow ; Tar ; Tobacco, unmanufactured ; Wool, - - -         </p> | <p>£1 0 0</p> |
|-------------------------------------------------------------------------------------------------------------------------------------------------------------------------------------------------------------------------------------------------------------------------------------------------------------------------------------------------------------------------------------------------------------------------------------------------------------------------------------------------------------------------------------------------------------------------------|---------------|



On the following articles, for every hundred pounds of the true and real value thereof, viz :—

**Castings, viz :—**Steam Engines and Boilers, and parts thereof, Mill Machinery, Ships' Castings, Composition Rudder Braces, &c. ; Machinery of every description ; Square Stoves, known and designated as Canada Stoves, - - - - - £7 10 0  
 Bread and Biscuit ; Bricks ; Manilla Rope ; Ready-made Clothing, 10 0 0

On the following articles for every one hundred pounds of the true and real value thereof, viz :—

**Iron Castings, viz :—**Cooking, Close, Box and Round Stoves, and parts thereof ; Apparatus for Cooking Stoves ; Franklin Stoves ; Register Grates ; Fire Frames, and parts thereof ; Kitchen Ranges ; Boilers, Cast Iron Furnaces, and parts thereof ; Cast Iron Ploughs, 15 0 0  
 Boots, Shoes, and other Leather Manufactures ; Chairs and prepared parts of or for Chairs ; Clock Wheels ; machinery and materials for Clocks ; Household Furniture (except Baggage, Apparel, Household Effects, Working Tools and Implements, used and in use of persons or families arriving in this Province, if used abroad by them, and not intended for any other person or persons, or for sale) ; Looking Glasses ; Oranges and Lemons ; Whale Oil, (except the return cargoes of vessels fitted out for fishing voyages from Ports in this Province) ; Brushes ; Hats and Hat Bodies, Pianofortes ; Snuff and Cigars, - - - - - 20 0 0  
 Carriages, Waggon, Sleighs and other Vehicles ; Veneered and other Mouldings for Looking Glasses ; Picture and other Frames, made of wood ; Wooden Wares of all kinds ; Matches ; Corn Brooms ; and all Agricultural Implements, except Ploughs, - - - - - 30 0 0  
 All other Goods, Wares, and Merchandize, not herein otherwise charged with duty, and not hereafter declared to be free from duty, for every hundred pounds of the true and real value thereof, - 7 10 0

ARTICLES EXEMPTED FROM DUTY.

Baggage, Apparel, Household Effects, Working Tools and Implements, used and in use of persons or families arriving in this Province, if used abroad by them, and not intended for any other person or persons, or for sale ; Books, printed ; Carriages of travellers, not intended for sale ; Coins and Bullion ; Corn Broom Brush ; Indian Corn ; Rice, ground and unground ; Eggs ; Manures of all kinds ; Lines and Twines for the Fisheries ; Oil ; Blubber ; Fins and Skins, the produce of creatures living in the sea, the return of vessels fitted out in this Province for fishing voyages ; Oil—Seal, Cod, Hake, Porpoise, Palm and Rape ; Plants, Shrubs, and Trees ; Printing Paper, Types, Printing Presses, and Printers' Ink ; Rags ; Old Rope and Junk ; Rock Salt ; Sails and Rigging saved from vessels wrecked ; Salt ; Soap Grease ; Wheat ; Wood and Lumber of all kinds, (except Cedar, Spruce, Pine, and Hemlock Shingles) ; Block Tin, Zink, Lead, Tin Plate, Bar and Sheet Lead.

NOTE—The One per cent, duty upon all British and Foreign manufactured articles, also on Pepper and Spices, under the Loan Act, is in addition to the Rates above specified.

Ships' Stores allowed to be taken from Bond Duty free.

By His Excellency the Lieutenant Governor's Proclamation of 3rd April, 1850, issued under the authority of " An Act relating to the Trade between the North American Possessions," passed 18th March, 1850, the following articles, being the growth, production or manufacture of either Canada, Nova-Scotia or Prince Edward Island, may be imported into this Province free of Duty, that is to say :—Grain and Bread Stuffs of all kinds, Vegetables, Fruits, Seeds, Hay and Straw, Animals, salted and fresh Meats, Butter, Cheese, Lard, Tallow, Hides, Horns, Wool, undressed Skins and Furs of all Kinds, Ores



of all kinds, Iron in pigs and blooms, Copper, Lead in pigs, Grindstones, and Stones of all kinds, Earth, Coals, Lime, Ochres, Gypsum, ground and unground, Rock Salt, Wood, Timber and Lumber of all kinds, Firewood, Ashes, Fish, Fish Oil, viz: Train Oil, Spermaceil Oil, Head Matter, Blubber, Fins and Skins, the produce of fish or creatures living in the Sea.

The above articles may be Imported via the United States, if accompanied with proof of origin.

### ABSTRACT OF VALUE OF IMPORTS AND EXPORTS, &c.

|                                                                                                                                           |     |     |     |                  |
|-------------------------------------------------------------------------------------------------------------------------------------------|-----|-----|-----|------------------|
| Total Value of Imports at Saint John and its Out-Ports, (including all parts of the Province, except Charlotte County,) in the year 1852, |     |     |     | £1,063,554       |
| Do.                                                                                                                                       | do. | do. | do. | in 1851, 925,488 |
| Increase in 1852, - - -                                                                                                                   |     |     |     | <u>£138,066</u>  |

|                                                       |     |     |     |                  |
|-------------------------------------------------------|-----|-----|-----|------------------|
| Total Value of Exports from same ports in 1852, - - - |     |     |     | £714,860         |
| Do.                                                   | do. | do. | do. | in 1851, 702,021 |
| Increase in 1852, - - -                               |     |     |     | <u>£12,839</u>   |

|                                               |  |  |  |                 |
|-----------------------------------------------|--|--|--|-----------------|
| Excess of Imports over Exports in 1852, - - - |  |  |  | <u>£348,694</u> |
|-----------------------------------------------|--|--|--|-----------------|

In the return of Exports, the new Vessels built for owners in the United Kingdom, or sent from the Province and sold in Britain, are not included, although part of their materials and their outfits form a large item in the imports. In 1852, there were registered at Saint John, - - - 78 New Vessels, 39,033 Tons.

|                                                |    |     |       |     |
|------------------------------------------------|----|-----|-------|-----|
| Do. for owners in the United Kingdom, -        | 9  | ... | 6,090 | ... |
| New Vessels registered at Miramichi in 1852, - | 18 |     | 5,208 | ... |
| Do. do. for owners in the United Kingdom, -    | 8  |     | 6,388 | ... |

|                                                          |     |     |     | No.             | Tons.   | Mon.   |
|----------------------------------------------------------|-----|-----|-----|-----------------|---------|--------|
| Vessels Inwards at St. John and its Out-Ports in 1852, - |     |     |     | 2571            | 449,491 | 17,234 |
| Do.                                                      | do. | do. | do. | in 1851, - 2258 | 399,538 | 15,941 |
| Do. Outwards at do.                                      |     |     |     | in 1852, - 2578 | 490,107 | 18,962 |
| Do. do. do. do.                                          |     |     |     | in 1851, - 2259 | 455,211 | 17,757 |

### PORT OF SAINT ANDREWS.

|                                                                                                     |     |     |     |                       |
|-----------------------------------------------------------------------------------------------------|-----|-----|-----|-----------------------|
| Total Value of Imports at St. Andrews and its Out-Ports in Charlotte County in the year 1852, - - - |     |     |     | £47,047               |
| Do.                                                                                                 | do. | do. | do. | in 1851, - - - 54,812 |

|                                                        |     |     |     |                   |
|--------------------------------------------------------|-----|-----|-----|-------------------|
| Total Value of Exports at St. Andrews, &c., in 1852, - |     |     |     | £81,475           |
| Do.                                                    | do. | do. | do. | in 1851, - 70,003 |

[A large portion of the Imports at St. Andrews are made via St. John, and are accounted for at that port.]

|                                                             |     |     |     | No.            | Tons.  | Men. |
|-------------------------------------------------------------|-----|-----|-----|----------------|--------|------|
| Vessels Inwards at St. Andrews and its Out-Ports in 1852, - |     |     |     | 743            | 89,845 | 4322 |
| Do.                                                         | do. | do. | do. | in 1851, - 805 | 89,577 | 4725 |

|                                 |     |     |     |                |        |      |
|---------------------------------|-----|-----|-----|----------------|--------|------|
| Vessels Outwards in 1852, - - - |     |     |     | 720            | 91,365 | 4334 |
| Do.                             | do. | do. | do. | in 1851, - 722 | 83,317 | 4274 |

New Vessels registered at St. Andrews in 1852, - 5, 1680 Tons.

Number of Emigrants arrived at St. John and its Out-Bays in 1852, - - 2935.

## STATEMENT OF DUTIABLE ARTICLES

Imported into New-Brunswick, showing also the amount of Provincial Duty collected in 1852.

| ARTICLES.                | Value and Quantity. | Rate of Duty.     | Amt. of Duties.             |
|--------------------------|---------------------|-------------------|-----------------------------|
|                          | £143,048 8 7        | 1 per cent.       | £1,430 9 8                  |
|                          | 480,443 12 0        | 7½ "              | 32,283 5 4                  |
|                          | 18,742 5 7          | 10 "              | 1,874 4 7                   |
|                          | 4,420 8 5           | 15 "              | 663 1 3                     |
|                          | 21,693 18 1         | 20 "              | 4,338 15 7                  |
|                          | 6,438 2 6           | 30 "              | 1,931 8 9                   |
| Ad-valorem,              | 66,805½ galls.      | 3s. 4d. per gal.  | 11,134 5 0                  |
| Brandy, - - -            | 27,088 "            | 2s. 6d. "         | 3,386 0 0                   |
| Wine, - - -              | 114,614½ "          | 1s. 6d. "         | 8,596 2 2½                  |
| Gin, Whiskey, &c., - - - | 65,747 "            | 1s. & 2s. "       | 4,632 12 7                  |
| Rum, - - -               | 404 "               | 1s. 0d. "         | 20 4 0                      |
| Lemon Syrup, - - -       | 692 "               | 0s. 3d. "         | 8 13 0                      |
| Cider, - - -             | 24,855 "            | 0s. 6d. "         | 621 7 0                     |
| Malt Liquors, - - -      | 723,116 "           | 0s. 1d. "         | 3,012 19 8                  |
| Molasses, - - -          | 25,304 cwt.         | 6s. 0d. per cwt.  | 7,591 7 0                   |
| Brown Sugar, - - -       | 24,793 lbs.         | 0s. 1½d. per lb.  | 154 19 0                    |
| Loaf do. - - -           | 295,943 "           | 0s. 1d. "         | 1,191 8 7                   |
| Crushed do. - - -        | 679,862 "           | 0s. 2d. "         | 5,665 10 4                  |
| Tea, - - -               | 129,670 "           | 0s. 1½d. "        | 810 8 9                     |
| Coffee, - - -            | 441,996 "           | 0s. 1½d. "        | 2,762 9 6                   |
| Tobacco, - - -           | 13,998 "            | 0s. 1½d. "        | 87 9 1½                     |
| Cheese, - - -            | 6,208 "             | 0s. 1d. "         | 25 17 4                     |
| Lard, - - -              | 195,740 "           | 0s. 1d. "         | 815 11 9                    |
| Dried Fruit, - - -       | 133,677 "           | 0s. 0½d. "        | 278 9 10                    |
| Soap, - - -              | 115,758 "           | 0s. 0½d. "        | 361 14 10                   |
| Salted Meat, - - -       | 185,325 "           | 0s. 0½d. "        | 675 13 4                    |
| Do. - - -                | 30 "                | 0s. 1d. "         | 0 2 6                       |
| Fresh Meats, - - -       | 1,138½ "            | 0s. 4d. "         | 18 19 6                     |
| Candles, Sperm, - - -    | 31,330 "            | 0s. 1d. "         | 130 10 10                   |
| " Tallow, - - -          | 78,413½ "           | 0s. 2½d. "        | 816 16 2½                   |
| Leather, - - -           | 468 & 11-12 doz.    | 10s. 0d. per doz. | 229 9 2                     |
| Chairs, - - -            | 264½ "              | 3s. 0d. "         | 39 14 3                     |
| Skins, Sheep - - -       | 105½ "              | 6s. 0d. "         | 31 14 6                     |
| " Calf, - - -            | 656 "               | 1s. 6d. each,     | 49 4 0                      |
| Axes, - - -              | 41 "                | 40s. 0d. "        | 82 0 0                      |
| Horses and Oxen, - - -   | 1,479 brls.         | 3s. 0d. per brl.  | 221 17 0                    |
| Wheat Flour, - - -       | 513 "               | 1s. 0d. "         | 25 13 0                     |
| Rye, do. - - -           | 4,454 "             | 1s. 0d. "         | 222 14 0                    |
| Corn Meal - - -          | 269½ "              | 2s. 4d. "         | 31 8 10                     |
| Oatmeal, - - -           | 45 "                | 2s. 6d. "         | 5 12 6                      |
| Buckwheat Meal, - - -    | 837½ bush.          | 1s. 6d. per bush  | 62 15 8½                    |
| Peas and Beans, - - -    | 399½ "              | 0s. 6d. "         | 9 19 9                      |
| Barley, - - -            | 496 "               | 0s. 3d. "         | 6 4 0                       |
| Oats, - - -              | 1 "                 | 0s. 2d. "         | 0 0 2                       |
| Rye, - - -               | 7,921 "             | 0s. 6d. "         | 198 0 6                     |
| Apples, - - -            | 122 "               | 15s. 0d. each,    | 91 10 0                     |
| Clocks, - - -            | 21,039 10-12 tons.  | 1s. 0d. per ton.  | 1,051 19 10                 |
| Coals, - - -             | £775,148 12 6       | 1 per cent.       | 7,751 9 8                   |
| Loan Value, - - -        |                     |                   | £105,482 4 5                |
|                          |                     |                   | 911 9 8                     |
|                          |                     |                   | Total - - - - £106,343 14 1 |

Add—For Campo Bello, Seizures; and Goods warehoused at Miramichi,

Total

£106,343 14 1

## COMPARATIVE STATEMENT OF THE PROVINCIAL REVENUE.

| SOURCES OF REVENUE.       | 1851.          |          |           | 1852.          |          |          | Increase.     |           |          | Decrease.  |           |          |
|---------------------------|----------------|----------|-----------|----------------|----------|----------|---------------|-----------|----------|------------|-----------|----------|
|                           | £              | s.       | d.        | £              | s.       | d.       | £             | s.        | d.       | £          | s.        | d.       |
| Loan Duty, - - -          | 7,214          | 11       | 5         | 7,758          | 15       | 4        | 544           | 3         | 11       | —          | —         | —        |
| Import Duty, - - -        | 82,284         | 14       | 7         | 98,584         | 18       | 9        | 16,300        | 4         | 2        | —          | —         | —        |
| Export Duty, - - -        | 17,286         | 7        | 4         | 18,242         | 15       | 4½       | 956           | 8         | 0½       | —          | —         | —        |
| Casual Revenue, - - -     | 3,300          | 0        | 0         | 5,800          | 0        | 0        | 2,500         | 0         | 0        | —          | —         | —        |
| Supreme Court Fees, - - - | 450            | 0        | 0         | 871            | 10       | 0        | 421           | 10        | 0        | —          | —         | —        |
| Auction Duties, - - -     | 14             | 3        | 8         | 287            | 15       | 3½       | 273           | 11        | 7½       | —          | —         | —        |
| Emigrant Duties, - - -    | 987            | 5        | 0         | 583            | 17       | 6        | —             | —         | —        | 403        | 7         | 6        |
| Light House Duties, - - - | 3,986          | 13       | 11        | 4,222          | 12       | 7        | 335           | 18        | 8        | —          | —         | —        |
| Sick, &c. Seamen's Duties | 1,939          | 4        | 11        | 1,867          | 16       | 4        | —             | —         | —        | 71         | 8         | 7        |
| <b>TOTALS</b> ...         | <b>117,363</b> | <b>0</b> | <b>10</b> | <b>138,220</b> | <b>1</b> | <b>2</b> | <b>21,331</b> | <b>16</b> | <b>5</b> | <b>474</b> | <b>16</b> | <b>1</b> |

Net increase, as shown in the above Account, £20,257 0 4

## COMPARATIVE YEARLY STATEMENT OF EXPENDITURE.

| SERVICES.                                         | EXPENDITURE IN<br>1851. |                   |                    | EXPENDITURE IN<br>1852. |                    |                    |
|---------------------------------------------------|-------------------------|-------------------|--------------------|-------------------------|--------------------|--------------------|
|                                                   | Dollars at 4s. 2d       | Dollars at 4s. 2d | Dollars at 4s. 2d. | Dollars at 4s. 2d.      | Dollars at 4s. 2d. | Dollars at 4s. 2d. |
| Civil List, - - - - -                             | £12,083                 | 6                 | 8                  | £12,083                 | 6                  | 8                  |
| Pay, &c. of the Legislature, - - -                | 7,954                   | 9                 | 11                 | 10,347                  | 16                 | 8                  |
| Collection and Protection of the Revenue, - - -   | 3,352                   | 11                | 8                  | 5,905                   | 2                  | 5                  |
| Judicial Establishment, - - - - -                 | 1,589                   | 5                 | 4                  | 1,216                   | 13                 | 4                  |
| Printing Laws, Journals, &c. - - -                | 1,769                   | 3                 | 5                  | 2,321                   | 0                  | 6                  |
| Education { College and Grammar Schools, - - -    | 1,916                   | 13                | 4                  | 2,635                   | 8                  | 4                  |
| { Parish and Madras Schools, - - -                | 12,722                  | 15                | 8                  | 14,674                  | 1                  | 0                  |
| { Great Roads, &c. - - - - -                      | 9,366                   | 13                | 4                  | 16,846                  | 14                 | 8                  |
| { Byg Roads, &c. - - - - -                        | 14,795                  | 4                 | 1                  | 16,518                  | 10                 | 1                  |
| Public Works { Navigation of Rivers, - - -        | 1,070                   | 16                | 8                  | 2,705                   | 16                 | 8                  |
| { Public Buildings, - - - - -                     | 616                     | 1                 | 2                  | 2,038                   | 4                  | 0                  |
| { Wharves and Landings, - - -                     | —                       | —                 | —                  | 150                     | 0                  | 0                  |
| Post-Office, Couriers, &c. - - - - -              | 512                     | 10                | 0                  | 3,939                   | 6                  | 0                  |
| Lunatic Asylum, - - - - -                         | 2,509                   | 4                 | 10                 | 6,850                   | 0                  | 0                  |
| Provincial Penitentiary, - - - - -                | 1,666                   | 13                | 4                  | 2,666                   | 13                 | 4                  |
| Bounties { Destruction of Bears and Wolves, - - - | 508                     | 2                 | 6                  | 158                     | 6                  | 8                  |
| { Erection of Mills, - - - - -                    | 208                     | 6                 | 8                  | 41                      | 13                 | 4                  |
| { Agricultural Societies, - - - - -               | 2,246                   | 10                | 5                  | 2,393                   | 8                  | 9                  |
| { Fishing Societies, - - - - -                    | —                       | —                 | —                  | 468                     | 6                  | 8                  |
| Relief of Emigrants, - - - - -                    | 362                     | 10                | 2                  | 517                     | 16                 | 1                  |
| Charitable Purposes, - - - - -                    | 1,718                   | 2                 | 5                  | 1,849                   | 3                  | 4                  |
| Indians, - - - - -                                | 518                     | 0                 | 3                  | 290                     | 16                 | 8                  |
| Return Duties, - - - - -                          | 624                     | 15                | 11                 | 434                     | 8                  | 11                 |
| Miscellaneous, - - - - -                          | 813                     | 19                | 5                  | 3,689                   | 3                  | 10                 |
| Taking Census, - - - - -                          | —                       | —                 | —                  | 1,695                   | 7                  | 3                  |
| Water Company, - - - - -                          | —                       | —                 | —                  | 4,160                   | 13                 | 4                  |
| Interest on Sums borrowed, - - - - -              | 5,334                   | 5                 | 4                  | 8,514                   | 1                  | 1                  |
| For the support of Light Houses, - - -            | 3,389                   | 3                 | 4                  | 2,989                   | 3                  | 4                  |
| Do. Sick and Disabled Seamen, - - -               | 1,151                   | 8                 | 1                  | 1,016                   | 14                 | 8                  |
| Military { Ordinary, - - - - -                    | 499                     | 7                 | 6                  | 146                     | 17                 | 6                  |
| { Contingent, - - - - -                           | 50                      | 15                | 10                 | 85                      | 7                  | 1                  |
| <b>TOTALS</b> ...                                 | <b>£89,260</b>          | <b>17</b>         | <b>3</b>           | <b>£129,356</b>         | <b>2</b>           | <b>2</b>           |

## BALANCE SHEET.

The Treasurer in Account with the Consolidated Revenues of New-Brunswick, Dec. 31, 1852.

|                                                                      |                                            |                              |                     |
|----------------------------------------------------------------------|--------------------------------------------|------------------------------|---------------------|
| To Balance of Account of                                             |                                            |                              |                     |
| Bay of Fundy Light Houses,                                           | £3,254 0 7                                 | Shediac Savings' Bank        | £196 0 0            |
| Burnt District Loan,                                                 | 3,064 16 5                                 | Indian Reserve Fund,         | 642 13 11           |
| Saint John Savings' Bank,                                            | 51,593 14 3                                | Emigrant Fund,               | 444 18 1            |
| Saint Andrews do.                                                    | 2,231 17 8                                 | Copyright Duties,            | 134 9 0             |
| Northumberland do.                                                   | 2,225 16 6                                 |                              |                     |
| Debtatures issued for Fredericton Fire Loan,                         |                                            |                              | 63,788 6 5          |
| Do.                                                                  | St. Andrews Railway Stock, £6000 Sterling, |                              | 12,000 0 0          |
| Amount deposited on account of Receiver General of Casual Revenue,   |                                            |                              | 7,200 0 0           |
| Amount due Bank of New-Brunswick, Cash Credit Account,               |                                            |                              | 1,216 3 2           |
| Do.                                                                  | do.                                        | Advance for Bye Roads, 1852, | 5,369 0 4           |
| Amount due Central Bank,                                             | do.                                        | do.                          | 12,205 0 11         |
| Amount of Revenue collected at Saint John in December, 1852,         |                                            |                              | 6,030 9 5           |
| Amount deposited in lieu of Bonds for Emigrants,                     |                                            |                              | 4,970 16 3          |
| Amount of Remittances from Deputy Treasurers on account of balances, |                                            |                              | 100 0 0             |
| Amount of Cheques outstanding this day,                              |                                            |                              | 1,232 2 10          |
|                                                                      |                                            |                              | 308 8 5             |
|                                                                      |                                            |                              | <u>£114,415 7 9</u> |

-CR.-

|                                                    |                        |                                  |                  |
|----------------------------------------------------|------------------------|----------------------------------|------------------|
| By Balance of Account—                             |                        |                                  |                  |
| Ordinary Revenue,                                  | £73,355 17 1           | Sick and disabled Seamen's Fund, | £487 10 1        |
| Loan Fund,                                         | 16,913 6 0             | Fredericton Fire Loan,           | 114 0 0          |
| Gulf Lights,                                       | 294 14 7               |                                  |                  |
|                                                    |                        |                                  | £91,165 7 9      |
| Amount of Bonds, Burnt District Loan,              |                        |                                  | 4,050 0 0        |
| Do.                                                | Fredericton Fire Loan, |                                  | 12,000 0 0       |
| Amount of Stock in Saint Andrews Railroad Company, |                        |                                  | 7,200 0 0        |
|                                                    |                        |                                  | <u>114,415 7</u> |

## CIVIL LIST OF THE PROVINCE OF NEW-BRUNSWICK, FOR THE YEAR 1852.

|                                                               |                                                |             |
|---------------------------------------------------------------|------------------------------------------------|-------------|
| Sir E. W. Head, Bart, Lieutenant-Governor,                    | £2,918 0 8                                     |             |
| His Hon. Lt. Col. F. Murray, Administrator of the Government, | 543 10 0                                       |             |
| R. T. Pennefather, Esq., Private Secretary,                   | 230 15 4                                       |             |
| Hon. James Carter, Chief Justice, Supreme Court,              | 700 0 0                                        |             |
| “ Robert Parker, Justice,                                     | 750 0 0                                        |             |
| “ George F. Street, Do.                                       | 750 0 0                                        |             |
| “ L. A. Wilnot, Do.                                           | 600 0 0                                        |             |
| “ George F. Street, Judges travelling expenses,               | 250 0 0                                        |             |
| “ R. D. Wilnot, Surveyor General,                             | 600 0 0                                        |             |
| “ Thomas Baillie, Retiring allowance,                         | 500 0 0                                        |             |
| “ F. P. Robinson, Auditor General,                            | 346 3 0                                        |             |
| “ Thomas C. Lee, Receiver General,                            | 346 3 0                                        |             |
| “ John A. Street, Attorney General,                           | 600 0 0                                        |             |
| “ W. B. Kinnear, Solicitor General,                           | 280 15 4                                       |             |
| “ Charles Fisher, Donation King's College,                    | 1,111 2 0                                      |             |
| “ John R. Partelow, Provincial Secretary,                     | 600 0 0                                        |             |
| Commissioners of Indians, Donation,                           | 60 0 0                                         |             |
| Anthony Lockwood, Esq., Annuity,                              | 173 1 4                                        |             |
| Moses H. Perley, Emigrant Agent,                              | 115 7 8                                        |             |
| Matthew Brannen                                               | 180 0 0                                        |             |
| Robert Fulton,                                                | 240 0 0                                        |             |
| John Gregory,                                                 | 120 0 0                                        |             |
| John C. Allen,                                                | 233 6 8                                        |             |
|                                                               | Clerks in Office of Provincial Secretary, }    |             |
|                                                               | Clerk Executive Council (from 1st Nov. '51), } |             |
|                                                               | Disbursed,                                     | £12,198 5 0 |
|                                                               | Surplus,                                       | 2,301 15 0  |
|                                                               | Civil List Warrant,                            | £14,500 0 0 |

Due the Fund, 1st January, 1852, . . . £15,818 14 9

## CROWN LAND OFFICE RETURNS.

*Abstract and Recapitulation of Receipts for Land in the year 1852.*

|                                                                          |          |                    |                   |
|--------------------------------------------------------------------------|----------|--------------------|-------------------|
| Albert County, - - -                                                     | £65 0 11 | Queen's, - - -     | £175 10 10        |
| Carleton, - - -                                                          | 67 17 11 | Restigonche, - - - | 56 17 8           |
| Charlotte, - - -                                                         | 193 15 9 | Saint John, - - -  | 78 14 3           |
| Gloucester, - - -                                                        | 11 8 0   | Sunbury, - - -     | 66 18 5           |
| Kent, - - -                                                              | 198 7 5  | Victoria, - - -    | 232 17 9          |
| King's, - - -                                                            | 179 5 8  | Westmorland, - - - | 132 0 9           |
| Northumberland, - - -                                                    | 56 14 7  | York, - - -        | 517 18 11         |
|                                                                          |          |                    | <u>£2033 8 10</u> |
| Instalments upon sales made in former years, - - -                       |          |                    | 672 0 11          |
| Deposits now transferred to Casual Revenue on sales formerly made, - - - |          |                    | 37 0 0            |
|                                                                          |          |                    | <u>£2742 9 9</u>  |

*Monies paid to the Receiver General as Duties on Mining Leases.*

In 1851, - £137 16 6. | In 1852, - £271 18 0.

Of these amounts, £120 were paid in 1851, and £258 3s. in 1852, on account of P. & J. Duffy's lease; and £17 6s. 6d. in 1851, on account of C. Harbell's lease.

*Amounts received by the Receiver General for Land and Timber Licenses during the three quarters ending in each of the following years respectively :*

In 1849, £2470; in 1850, £3547; in 1851, £5112; in 1852, £6666; in 1853, £14,441.

Return of Crown Lands Surveyed at the expense of the Government, in lots of 100 and 160 acres each, for New Settlements, from 1st October, 1851, to 10th September, 1853.

| <i>Situation.</i>                             | <i>Cost.</i>     | <i>Acres.</i>  |
|-----------------------------------------------|------------------|----------------|
| Campbell Settlement, - - -                    | £31 10 0         | 6,300          |
| East of Grand Falls, Victoria, - - -          | 53 10 0          | 10,700         |
| Shearman Settlement, Albert, - - -            | 35 0 0           | 7,000          |
| MacLauchlan Road, Kent, - - -                 | 333 14 0         | 45,440         |
| Porter Settlement, Charlotte, - - -           | 33 0 0           | 6,600          |
| Lake George, York, - - -                      | 30 0 0           | 6,000          |
| Madawaska, Victoria, - - -                    | 59 0 0           | 11,800         |
| Salmon River, Queen's, - - -                  | 28 0 0           | 5,600          |
| Connell Settlement, York, - - -               | 41 0 0           | 8,200          |
| Eel River Lakes, do. - - -                    | 26 0 0           | 5,200          |
| Between Restook and Grand Falls, - - -        | 56 0 0           | 11,200         |
| Between Cumberland Bay and Washademoak, - - - | 34 0 0           | 6,800          |
| Salmon River, Kent, - - -                     | 40 10 0          | 8,100          |
| Restigonche,—four different localities, - - - | 100 0 0          | 20,000         |
| Stone's Brook, King's, - - -                  | 75 0 0           | 6,000          |
| The Queen's Lake and Douglas Valley, - - -    | 33 10 0          | 6,700          |
| In Gloucester, - - -                          | 90 10 0          | 18,100         |
| In Northumberland, - - -                      | 29 0 0           | 5,800          |
| Totals, - - -                                 | <u>£1129 4 0</u> | <u>195,540</u> |



## POST-OFFICE RETURNS.

Comparative Statement of the Gross Revenue of the Post-Office Department in New-Brunswick for eight years, to 5th January, 1853, distinguishing the amount of Postage on British, &c., Packet Letters.

|              | Provincial Postage. | Packet Letter Postage. | Total.     |
|--------------|---------------------|------------------------|------------|
| In 1846, - - | £4815 15 1½         | £2001 14 4             | £6817 9 5½ |
| 1847, - -    | 5800 16 7½          | 2399 9 2½              | 8200 5 10  |
| 1848, - -    | 6652 1 10½          | 2680 17 3½             | 9332 19 2  |
| 1849, - -    | 7111 14 9½          | 2619 4 5½              | 9730 19 3  |
| 1850, - -    | 6655 7 9½           | 2193 6 8               | 8848 14 5½ |
| 1851, - -    | 6933 7 11           | 1998 13 2              | 8932 1 1   |
| 1852, - -    | 6483 17 8½          | 2203 2 4½              | 8687 0 1   |
| 1853, - -    | 5300 0 1½           | 2578 10 4½             | 7878 10 6  |

|                                                                                                           |           |
|-----------------------------------------------------------------------------------------------------------|-----------|
| Expenditure of the Post-Office Establishment in New-Brunswick, for the year ending 5th January, 1853, - - | £8887 4 9 |
| Revenue during the same period, - -                                                                       | 6839 1 6  |
| Deficiency, - -                                                                                           | £2048 3 3 |
| Exclusive of £1754 15s. 6½d., Packet Postage due Great Britain.                                           |           |

## OPENING AND CLOSING OF SAINT JOHN RIVER AT FREDERICTON

| Year | Opened.  | Closed. | Days open. | REMARKS.                                                             |
|------|----------|---------|------------|----------------------------------------------------------------------|
| 1825 | April 15 | Nov. 20 | 219        |                                                                      |
| 1826 | .. 17    | .. 14   | 211        |                                                                      |
| 1827 | .. 6     | Dec. 3  | 241        |                                                                      |
| 1828 | .. 20    | Nov. 19 | 213        |                                                                      |
| 1829 | .. 17    | .. 15   | 212        |                                                                      |
| 1830 | .. 18    | .. 29   | 226        | Dec. 26, moved and closed again.                                     |
| 1831 | .. 10    | Dec. 1  | 235        | Dec. 6, opened and closed; April 10, ice jammed.                     |
| 1832 | May 3    | Nov. 15 | 196        | Nov. 19, moved; 22d, closed.                                         |
| 1833 | April 10 | .. 5    | 219        | Nov. 19, opened; 29th, closed.                                       |
| 1834 | .. 11    | .. 17   | 220        | Nov. 16, men crossed.                                                |
| 1835 | May 1    | .. 23   | 206        |                                                                      |
| 1836 | April 28 | .. 19   | 205        | April 21, moved; 24th jammed.                                        |
| 1837 | .. 17    | .. 9    | 206        | Nov. 24, opened and closed.                                          |
| 1838 | May 1    | .. 25   | 208        |                                                                      |
| 1839 | April 25 | .. 23   | 236        | Nov. 25, moved; Dec. 19, closed.                                     |
| 1840 | .. 16    | .. 23   | 221        |                                                                      |
| 1841 | .. 27    | .. 27   | 214        | Nov. 27, Steamer <i>Fredericton</i> sailed.                          |
| 1842 | .. 24    | .. 22   | 212        |                                                                      |
| 1843 | .. 26    | .. 14   | 202        | Nov. 21, moved; Jan. 21, moved.                                      |
| 1844 | .. 14    | .. 27   | 227        |                                                                      |
| 1845 | .. 23    | Dec. 4  | 225        |                                                                      |
| 1846 | .. 6     | Nov. 28 | 236        | March 29, moved; ice jammed.                                         |
| 1847 | May 2    | .. 20   | 223        | Nov. 24, opened; Dec. 15, Steamer arrived.<br>Dec. 16, closed again. |
| 1848 | April 19 | .. 13   | 208        | Nov. 13, Steamer <i>St. John</i> sailed; 14, men crossed.            |
| 1849 | .. 8     | Dec. 2  | 238        | April 6, ice moved; 12, Steamer arrived.                             |
| 1850 | May 2    | Nov. 27 | 209        | April 29, ice moved.                                                 |
| 1851 | April 16 | .. 17   | 218        | Nov. 12, frozen over four miles below Fredericton.                   |
| 1852 | .. 26    | .. 22   | 225        | Nov. 27, opened to Woodstock; closed, Dec. 12.                       |
| 1853 | .. 17    |         |            | Nov. 8, closed; opened again, 11th.                                  |



## STATISTICS OF THE BRITISH NORTH AMERICAN PROVINCES.

| CANADA.—LOWER.          |                 | UPPER.         |           |
|-------------------------|-----------------|----------------|-----------|
| Population in 1848, - - | 770,000 - - - - | 725,000—Total, | 1,495,000 |
| Do. 1st Jan., 1852,     | 890,261 - - - - | 953,239—Total, | 1,843,500 |

Increase, - 348,500

Natives of French origin, - 669,528 - - - - 26,417  
 Do. not French origin, - 125,580 - - - - 526,093

Land under cultivation, 3,705,517 acres. 3,697,724 acres.

### NEW-BRUNSWICK.

| Counties.        | POPULATION     |                | Acres<br>cleared<br>Land, '51. | Tons Hay<br>raised in<br>1851. | Bushels<br>Potatoes<br>in 1851. | County<br>Towns. |
|------------------|----------------|----------------|--------------------------------|--------------------------------|---------------------------------|------------------|
|                  | In 1840.       | In 1851.       |                                |                                |                                 |                  |
| Carleton, - {    | 13,381         | 11,108         | 55,537                         | 15,718                         | 174,416                         | Woodstock.       |
| Victoria, - {    | 5,408          | 26,884         | 6,961                          | 84,527                         | Andover,                        |                  |
| Charlotte, -     | 18,178         | 19,933         | 45,756                         | 17,076                         | 163,117                         | St. Andrews      |
| Gloucester, -    | 7,751          | 11,703         | 19,312                         | 6,835                          | 314,447                         | Bathurst.        |
| Kent, -          | 7,477          | 11,410         | 35,499                         | 8,067                          | 363,319                         | Richibucto.      |
| King's, -        | 14,464         | 18,842         | 120,923                        | 38,811                         | 303,568                         | Kingston.        |
| Northumberland   | 14,620         | 15,064         | 30,291                         | 14,150                         | 289,436                         | Newcastle.       |
| Queen's, -       | 8,232          | 10,634         | 63,719                         | 22,556                         | 168,656                         | Gagetown.        |
| Restigouche,     | 3,161          | 4,161          | 8,895                          | 3,330                          | 66,131                          | Dalhousie.       |
| Saint John, -    | 32,957         | 38,475         | 21,725                         | 6,855                          | 105,695                         | Saint John.      |
| Sanbury, -       | 4,260          | 5,301          | 15,587                         | 10,069                         | 116,387                         | Maugerville.     |
| Westmorland, {   | 17,686         | 17,814         | 92,822                         | 33,937                         | 282,224                         | Dorchester.      |
| Albert, - {      | 6,313          | 38,220         | 14,298                         | 124,506                        | Hopewell.                       |                  |
| York, -          | 13,995         | 17,628         | 69,017                         | 26,430                         | 283,695                         | Fredericton.     |
| <b>Totals, -</b> | <b>156,162</b> | <b>193,800</b> | <b>643,954</b>                 | <b>225,093</b>                 | <b>2,792,394</b>                |                  |

### NOVA-SCOTIA.

Population in 1827.      In 1851.  
 128,848      - -      276,117

Acres of Land Improved, - - - - 839,322  
 Bushels of Wheat raised, 297,157; Oats, 1,384,437

The Fisheries employ 812 vessels, with 3681 men, and 5161 boats, with 6713 men.

### PRINCE EDWARD ISLAND.—Population in 1848, 62,678.

#### EXTENT OF PROVINCES, AND POPULATION OF CHIEF CITIES.

| Province.               | Square Miles. | Population in                |        |        |        |
|-------------------------|---------------|------------------------------|--------|--------|--------|
|                         |               | 1844.                        | 1846.  | 1851.  |        |
| Upper Canada, - -       | 147,832       | Toronto,                     | 18,420 | 21,000 | 30,775 |
|                         |               | Hamilton,                    | 5,669  | 6,832  | 14,112 |
|                         |               | Kingston,                    | 6,840  | 9,500  | 11,585 |
| Lower Canada, - -       | 201,989       | Quebec,                      | 34,500 | 37,000 | 42,052 |
|                         |               | Montreal,                    | 44,093 | 50,000 | 57,715 |
| New-Brunswick, - -      | 27,700        | Fredericton,                 | 3,700  | 4,000  | 4,458  |
|                         |               | Saint John,                  | 19,500 | 21,000 | 22,745 |
| Nova-Scotia, - -        | 18,746        | Halifax,                     | 22,000 | 23,500 | 26,000 |
| Prince Edward Island,   | 2,134         | Charlottetown,               | 3,904  | 4,500  | 4,717  |
| Newfoundland, - -       | 57,000        | Saint John's,                | 12,000 | 19,000 | 21,000 |
| Hudson's Bay Territory, | 2,500,000     | Population in 1851, 180,000. |        |        |        |
| Labrador, - -           | 170,000       | Population in 1851, 5,000.   |        |        |        |

### THE ROYAL FAMILY OF GREAT BRITAIN.

**QUEEN VICTORIA**, (only child of Edward, Duke of Kent, who was born November 2, 1767, and died January 23, 1820,) was born May 24, 1819; succeeded her Uncle, William Henry, June 20, 1837; Crowned, June 28, 1838; married, February 10, 1840, to

**Francis Albert Augustus Charles Emanuel, Duke of Saxe, Prince of Coburg and Gotha**, born August 26, 1819—and has issue—

1. **Victoria Adelaide Mary Louisa, Princess Royal**, born November 21, 1840.
2. **His Royal Highness Albert Edward, Prince of Wales and Earl of Chester**, the Prince of the United Kingdom of Great Britain and Ireland, Duke of Saxony, Duke of Cornwall and Rothesay, Earl of Carrick, Baron of Renfrew, Lord of the Isles, and Great Steward of Scotland, born November 9, 1841.
3. **Princess Alice Maude Mary**, born April 25, 1843.
4. **Prince Alfred Ernest**, born August 6, 1844.
5. **Princess Helena Augusta Victoria**, born May 25, 1846.
6. **Princess Louisa Carolina Alberta**, born March 18, 1848.
7. **Prince Arthur William Patrick Albert**, born May 1, 1850.
8. **Prince Leopold George Duncan Albert**, born April 7, 1853.

#### OTHER BRANCHES OF THE ROYAL FAMILY.

|                          |                   |                                |                      |
|--------------------------|-------------------|--------------------------------|----------------------|
| King of Hanover,         | born May 27, 1817 | Duchess of Kent,               | born August 17, 1789 |
| Duke of Cambridge,       | “ Mar. 26, 1819   | Duchess of Cambridge,          | “ March 23, 1797     |
| Duchess of Gloucester,   | “ Apr. 25, 1776   | Princess Augusta of Cambridge, | July 19,             |
| Princess Sophia,         | “ Nov. 3, 1777    |                                | 1822                 |
| Princess Sophia Matilda, | “ May 23, 1773    | Princess Mary of Cambridge,    | Nov. 27, 1833        |

#### THE CABINET AND OTHER GOVERNMENT OFFICERS.

|                                                                               | Salary. | Pension. |
|-------------------------------------------------------------------------------|---------|----------|
| First Lord of the Treasury—The Earl of Aberdeen.                              | £5000   | £2000    |
| Lord Chancellor—Lord Cranworth.                                               |         |          |
| Chancellor of the Exchequer—Mr. W. E. Gladstone.                              | 5000    | 2000     |
| Home Secretary—Lord Palmerston.                                               | 5000    | 2000     |
| Foreign Secretary—Lord Clarendon.                                             | 5000    | 2000     |
| Colonial Secretary—The Duke of Newcastle.                                     | 5000    | 2000     |
| First Lord of the Admiralty—Sir James Graham.                                 | 4500    | 2000     |
| President of the Council—Earl Granville.                                      |         |          |
| Lord Privy Seal—The Duke of Argyll.                                           |         |          |
| Secretary at War—Hon. Sydney Herbert.                                         | 2580    | 1400     |
| First Commissioner of Works—Sir William Molesworth.                           |         |          |
| Marquis of Lansdowne, a member of the Cabinet, without office.                |         |          |
| Leader of the House of Commons, with a seat in the Cabinet—Lord John Russell. |         |          |
| President of the Board of Trade—Hon Mr. Cardwell.                             | 2000    | 2000     |
| President of the Board of Control—Sir Charles Wood.                           | 3500    | 2000     |
| President of the Indian Board—Sir John Wood.                                  |         |          |
| Vice Chancellor—Sir William Page Wood.                                        |         |          |
| Lord of the Treasury—Mr. John Sadlier ;                                       |         |          |
| Attorney General—Sir A. Cockburn ;                                            |         |          |
| Colonial Under-Secretary—Mr. Fred. Peel ;                                     |         |          |
| Lord Lieutenant of Ireland—Earl St. Germain, (late Lord Eliot.)               |         |          |
| Chief Secretary for Ireland—Mr. B. Osborne.                                   | 5590    | 1400     |
| Under Secretary for Ireland—Mr. A. O'Flaherty.                                |         |          |
| Attorney General for Ireland—Mr. A. Brewster ;                                |         |          |
| Solicitor General—Mr. W. Keogh.                                               |         |          |

#### NORTH AMERICAN PROVINCES.

**CANADA.**—The Earl of Elgin, K. T., Governor in Chief.

**NOVA-SCOTIA.**—Sir Gaspard Le Marchant, Lieutenant Governor.

**NEW-BRUNSWICK.**—Sir Edmund Walker Head, Baronet, Lieutenant Governor.

**PRINCE EDWARD ISLAND.**—Sir Alexander Bannerman, Lieutenant Governor.

**NEWFOUNDLAND.**—Ker Baillie Hamilton, Esquire, Lieutenant Governor.

## USEFUL HINTS IN AGRICULTURE AND DOMESTIC ECONOMY.

**KINDNESS TO ANIMALS.**—We have seen horses, says the Albany Cultivator, which were used for driving a ferry boat, pass unled from the stable to the boat, step on board, walk to the machinery and “back” themselves downwards through a narrow door, on the wheel, ready for work, entirely unattended, whilst most other horses could scarcely be driven on board. An invariable feeding of oats, immediately following the act, sufficiently accounted for this remarkable movement. The animal quickly understood the connection between his position on the wheel and his breakfast.

**BALKY HORSES.**—Balky, or jibbish Horses, are not only a source of great annoyance, but too frequently endanger the property and peril the lives of their owners. An East India gentleman one day took his seat in one of the omnibuses, in London, but at the time of starting all the effects of the driver proved unavailing, owing to a balky horse attached to the vehicle. The poor animal became more and more restive in proportion to the tortures inflicted upon him by the driver, and several other whipmen who assisted on the occasion. The street became blocked up with spectators, and the interception of other carriages. Great danger was to be apprehended. The East India gentleman, above referred to, suggested to the driver and his assistants, that if they would try the East India method of fastening a cord to the horse's fore-foot, and cause a person to pull forward, the animal would start right away. The suggestion was received with contempt. However, after all other effects failed, a long cord was attached to the animal's fore-foot, and the moment the man gave a strong pull the horse started off as if nothing had been the matter. The philosophy of the case seems to be that the animal, thrown off the center of gravity by the propulsion forward, is taken by surprise and obliged to start. Try it.—*Rural New-Yorker.*

**WINTER PLOWING.**—All stiff clays which are not naturally wet, that may be intended for spring crops, should be plowed in October, to allow the frost to break down their texture: but such lands should *not* be plowed when they are in a wet condition, but when they are moderately moist.

**WEEVIL.**—These troublesome pests may be kept out of grain by using salt. Sprinkle a little fine salt on the bottom and around the sides of the bin as you fill up, and over the top when full. Wheat kept in old salt barrels will never be destroyed by the weevils.

**TO PROPAGATE RED CEDAR AND SPRUCE.**—The berries of the red cedar when gathered, must be buried in tight earth. If sown the same season they are gathered, they lie a whole year in the ground before vegetating. The spruce seed grows the first season. Dry the cones until the seed comes out; sow early in the spring in a dry border of light soil, or in boxes; shade in the middle of the day, when the plants are coming through the ground, and until they begin to make a second growth, when they will be hard enough neither to burn or damp off easily. So directs the Horticulturists.

**POTATO SOUP.**—Almost every farmer's house-hold is fond of soup for supper. I will now write a few “homespun” lines on making a cheap and palatable soup from the potato. I take good sound potatoes, peel and cut them in pieces small enough to be eaten with a spoon. After having been well rinsed, I boil them in enough water to leave them in a state of soup, adding salt to my taste. When they are cooked, I take about two table-spoonfuls of flour, with half as much lard, and fry it in a pan, stirring it with a spoon until changed to a brown (not black) color. I then stir it with the potatoes, after which it is ready for the table.—*Domestic Receipt Book.*

**TO KEEP POULTRY FREE FROM LICE.**—Make a wash by boiling cedar boughs, and apply it like whitewash to the poultry house.

**TO PRESERVE EGGS FOR ONE YEAR.**—One pint quick lime, one pint of salt, to three gallons water; no care is needed in putting in the eggs, as they will be right end up, and will settle just below the surface, if proportioned right. This is an old and good receipt.

**WHITEWASH.**—Remember that whitewash is one of the most wholesome articles that can be used about your dwellings. Apply it to the walls of your cellar, to your out-houses, barns, sheds, and indeed to edifices of every kind which are not painted, within and without. Fences are rendered much more durable by it, and, have, when neatly white-washed, a cleanly and tasteful appearance.

**TO PREVENT POLISHED HARDWARE AND CUTLERY FROM TAKING RUST.**—Case knives, watch chains and other small articles made of steel, may be preserved from rust, by being carefully wiped after use, and then wrapped in coarse brown paper, the virtue of which is such, that all hardware goods from Sheffield and other renowned places of manufacture are always wrapped in the same.

**HOW TO CHOOSE NUTMEGS.**—The largest, heaviest and most unctuous of nutmegs are to be chosen, such as are the shape of an olive, and of the most fragrant smell.

**TO MAKE THE HAIR CURL.**—At any time you may make your hair curl easily, by rubbing it with the beaten yolk of an egg, then wash off with clean water, and put on a little pomatum.

**PRESERVING POSTS.**—The Agent of the Copperas Companies, in Vermont, gives it as his experience, that timber which has been saturated with copperas, and exposed to all weather for forty years, is perfectly sound and hard, and has become something of the nature of stone. Timber that has been soaked in copperas water, say one pound copperas to one pail of water, will last more than twice as long as that which has not been thus prepared.

**EASY WASHING.**—Make suds as usual, then add a teaspoonful of Spirits of Turpentine to each bucket of water, stir it up, put in the clothes, and let them soak an hour and a half, and then boil them as usual. Unless very dirty, they will need no rubbing, the turpentine having the effect to loosen the dirt.

**WASHING FLANNEL.**—Enclose new flannel in a bag; put it into a boiler with cold water; heat and boil it. It will never shrink any more after this operation.

**TO TAKE FRESH PAINT OUT OF A COAT.**—Take immediately a piece of cloth and rub the wrong side of it on the paint spot. If no other cloth is at hand, part of the inside of the coat-skirt will do. This simple application will generally remove the paint when quite fresh. Otherwise, rub some ether on the spot with your finger.

*To remove Grease Spots from Merinos, Silks, &c., without Injuring their Color.*—Take the yolk of an egg, entirely free from white, mix it with a little warm water, (but be sure and not scald the egg,) and with a soft brush apply the mixture and rub it on the spot until the grease appears removed or loose. Wash off the egg with moderately warm water, and finally rinse off the warm with cold water. Should not all the grease be removed from having been on a long time—dry and repeat the operation. Coat collars and cuffs may be treated in the same manner.

**TO MEND IRON POTS.**—Mix finely sifted lime with some white of egg till a thin kind of paste is formed; then add iron filings. Apply this to the fracture, and the vessel will be found to be nearly as sound as ever.

**NEVER USE LEY** to clean tin; it will spoil it soon; make it clean with suds, and rub with whiting, and it will look well, and last longer.

**TO DESTROY BEDBUGS.**—A simple and easy method of destroying this loathsome tormentor has been discovered. It consists in spreading the liquid from the ripe cucumber on the bedstead and such other places in which they secrete themselves.

**APPLE-ADE.**—Cut two large apples in slices, and pour a quart of boiling water on them, strain well, and sweeten. To be drunk when cold, or iced.

**CURRENT WATER.**—Take a pound of currants, and squeeze into a quart of water; put in four or five ounces of pounded sugar. Mix well, strain, and ice, or allow to get cold.

**ICING FOR CAKES.**—Take the whites of three new-laid eggs, add to them one pound of sifted white sugar. Beat the eggs well to a stiff froth before adding the sugar. Flour the cake, &c., and then wipe it off; apply the icing by means of a knife, smoothly, then bake in a slow oven.

**TO PRESERVE THE NATURAL COLOUR IN PETALS OF DRIED FLOWERS.**—Nothing more is necessary than to immerse the petals for some minutes in alcohol. The colours will fade at first; but in a short time they will resume their natural tint, and remain permanent.

**TO BOIL MUSH.**—It is very common to make mush by boiling only a few minutes. This is all wrong. It should be boiled one or two hours; and if longer, it will do no harm. It will be necessary to occasionally add some hot water, to keep the mass thin, and prevent burning, and must be often stirred.

**EFFERVESCING LEMONADE.**—Boil two pounds of white sugar with a pint of lemon juice—bottle and cork. Put a table spoonful of the syrup into a tumbler about three parts full of cold water, add twenty grains of carbonate of soda, and drink quickly.

**BARLEY WATER.**—1. Pick clean and wash well a handful of common barley, then simmer gently in three pints of water, with a bit of lemon-peel. Prepared thus, it does not nauseate, like pearl barley water. 2. Take two ounces and a half of pearl barley; wash well, then add half a pint of water, and boil for a little time; throw away the liquor, pour four imperial pints of boiling water on the barley, boil down to two pints, strain, flavour with sugar, and lemon-peel, if wished.

**BARLEY WATER, COMPOUND.**—Boil two pints of barley water and a pint of water together, with two ounces and a half of sliced figs, half an ounce of liquorice root sliced and bruised, and two ounces and a half of raisins. Reduce to two pints, and strain.

**CURDS AND WHEY: Cheap Method.**—Add six grains of citric acid to a wine glassful of milk, and the result will be a pleasant acidulous whey, and a fine curd.

**CURDS AND WHEY: Italian Method.**—Take several of the rough coats that line the gizzards of turkeys and fowls, cleanse from the dirt, rub well with salt, and hang them up to dry; when required for use, break off some of the skin, pour boiling water on, digest for eight or nine hours, and use the same as runnet.

**BROWN SPRUCE BEER.**—Pour four gallons of cold water into a nine-gallon barrel, then add four gallons more, quite boiling, and six pounds of molasses, with about eight or nine table spoonful of the essence of spruce, and on its getting cooler, the same quantity of good ale yeast. Shake the barrel, then leave with bung out for three days; bottle in stone bottles, cork well, wire carefully, pack in sand, and it will be fit to drink in two weeks.

**A VALUABLE TABLE.**—The following table will be found exceedingly valuable to many persons:—A box 24 inches square, and 28 inches deep will contain a barrel, (5 bushels)—box 24 inches by 16 inches square, and 14 inches deep, will contain one barrel—box 16 inches square, and 8 inches deep, will contain one bushel—box 12 inches by 12.2 inches square, and 8 inches deep, will contain half a bushel—box 8 inches by 8.4 inches square, and 8 inches deep, will contain one peck—box 8 inches by 8 inches square, and 4.2 inches deep, will contain one gallon—box 7 inches by 8 inches square, and 2.8 inches deep, will contain half a gallon—box 4 inches by 4 inches square, and 4.2 inches deep, will contain one quart.—*American Paper.*



ROADS AND DISTANCES IN NEW-BRUNSWICK, &c.

| From St. John to Fredericton<br>by the Nerepis Road.                                         | Miles. | St. John to Shepody.               | Cocaigne Bridge,                       | 8   |
|----------------------------------------------------------------------------------------------|--------|------------------------------------|----------------------------------------|-----|
| Yorkshire Tavern,                                                                            | 4      | French Village, Debou's,           | L. Buctouche (Smith's)                 | 3   |
| Watters',                                                                                    | 10     | Drummond's,                        | Big " (Keswick's)                      | 2   |
| Douglas Arms Inn,                                                                            | 4      | Mr. Manus',                        | Harris',                               | 7   |
| Burton's,                                                                                    | 8      | Dorman's,                          | Richibucto,                            | 8   |
| Bradley's,                                                                                   | 5      | Shepody Meeting House,             | Total,                                 | 48  |
| Howell's,                                                                                    | 2      | Total,                             | 79                                     |     |
| Darby Gillan's,                                                                              | 7      | St. John to Halifax, (N.S.)        | Richibucto to Miramichi.               |     |
| Geary (Wm. Smith's),                                                                         | 7      | Torryburn, (Godfrey's),            | To Rankin's,                           | 12  |
| Oronocto,                                                                                    | 7      | Wright's,                          | Bay Du Vin (Dickens),                  | 10  |
| Fredericton,                                                                                 | 11     | Hammond River Bridge,              | Black Riv. (M'Beath's)                 | 12  |
| Total,                                                                                       | 65     | Hampton Ferry,                     | Chatham,                               | 6   |
| (By crossing the Ferry from Indian Town to Lancaster, the distance is about two miles less.) |        | Hay's,                             | Total,                                 | 40  |
| On the East side of the River.                                                               |        | Finger Board, (Baxter's)           | Chatham to Bathurst.                   |     |
| Torryburn, (Godfrey's),                                                                      | 7      | Roché's,                           | To Goodfellow's,                       | 6   |
| Gondola Point,                                                                               | 9      | Sheck's,                           | Carruther's,                           | 11  |
| Kingston,                                                                                    | 4      | M'Monagle's                        | Forein's,                              | 12½ |
| Head of Belleisle,                                                                           | 14     | To Sussex Vale,                    | Lee's,                                 | 9½  |
| Washademoac,                                                                                 | 13     | Portage (M'Leod's)                 | Court House,                           | 9   |
| Jenuseg Ferry,                                                                               | 6      | Steeve's,                          | Total,                                 | 48  |
| Sheffield (Tilley's),                                                                        | 13     | Nixon's,                           | Bathurst to Cambellton.                |     |
| Widow Perley's,                                                                              | 8      | Bend (Lewis),                      | Little Rock (Rainey's),                | 10½ |
| Fredericton,                                                                                 | 12     | To Bend Petitcodiac,               | Beldune, Chalmer's,                    | 9½  |
| Total,                                                                                       | 86     | Memramcook (Charters')             | Nashs Creek, Harvey's,                 | 13½ |
| St. John to St. Andrews,                                                                     |        | Dochester, (Hickman's),            | Dalhousie, Michaux's,                  | 18½ |
| Lakefield, (Byrne's),                                                                        | 9      | To Dorchester,                     | Maple Grove, Robertson's,              | 7   |
| Musquash (Tilton's),                                                                         | 6½     | Sackville,                         | Cambellton, Murray's,                  | 9   |
| Clements,                                                                                    | 6      | Tantramar,                         | Total,                                 | 67½ |
| McGowan's,                                                                                   | 8      | Amherst,                           | Bathurst (by Caraquette) to Newcastle. |     |
| Pennfield (McCarl's),                                                                        | 12     | To Amherst,                        | To Bass River,                         | 6   |
| Magaguadavic,                                                                                | 3½     | To Power's, Spruce                 | Janeville,                             | 6   |
| Bocabec, (Mrs. Boyd's)                                                                       | 10     | Grove Inn,                         | New Bandon,                            | 8   |
| St. Andrew's                                                                                 | 10     | Purdy's Westchester Inn            | Grande Anse,                           | 7   |
| Total,                                                                                       | 65     | Mrs. Frazer's Folly                | Caraquette Ferry,                      | 8   |
| St. John to Martins Head.                                                                    |        | Village,                           | Caraquette Blackhall's,                | 7   |
| To Cody's,                                                                                   | 11     | Truro,                             | Pokeinouche Ferry,                     | 9   |
| Beatty's,                                                                                    | 9      | To Pollock's,                      | L. Tracaday Ferry,                     | 14  |
| Quaco,                                                                                       | 11     | Woodward's,                        | Big Tracaday Ferry,                    | 4   |
| Melvin or Fuller's Beach,                                                                    | 6      | Shultz's,                          | Tabusintac Ferry,                      | 12  |
| Big Salmon River,                                                                            | 3      | Dartmouth,                         | Burnt Church, Logie's,                 | 14  |
| Little Salmon River,                                                                         | 5      | Total to Halifax,                  | Oak Point,                             | 9   |
| Martin's Head,                                                                               | 4      | Bend of Petitcodiac to Richibucto. | Chatham Ferry,                         | 11  |
| Total,                                                                                       | 48     | To Shediac (Smith's),              | Newcastle,                             | 8   |
|                                                                                              |        | Lennan's,                          | Total,                                 | 120 |





# INDEX.

|              |                                    |         | PAGE. |                                      | PAGE. |
|--------------|------------------------------------|---------|-------|--------------------------------------|-------|
| 18-78.       | Academy, Wesleyan                  | - - -   | 35    | Holidays, Public                     | 2     |
| 13           | Agricultural, &c.                  | - - -   | 74    | Hospital, Marine                     | 36    |
| 11           | Army—Staff, Garrisons, &c.         | - - -   | 44    | Imports and Exports, Abstract of     | 66    |
| Falls, 14    | Assembly, House of                 | - - -   | 22    | Insurance Companies                  | 40    |
| Te-          | Athenæum, Fredericton              | - - -   | 56    | Joint Stock Companies                | 40    |
| 22           | Auditor General's Department       | - - -   | 24    | Judicial                             | 24    |
| Bell's), 18  | Balance Sheet, Provincial          | - - -   | 69    | King's College, University of        | 34    |
| up, 36       | Banks,                             | - - -   | 39    | Land Company, N. B. and N. S.        | 41    |
| 18           | Bank, Savings', in St. John        | - - -   | 37    | Law Officers of Crown                | 22    |
| 22           | Barristers and Attorneys           | - 26-29 | 33    | Light Houses                         | 5-7   |
| 23           | Bible Society                      | - - -   | 33    | Lunatic Asylum                       | 36    |
| 15           | Buoy, Bell                         | - - -   | 7     | Masonic Lodges                       | 48    |
| 18           | Calendar                           | - - -   | 9-20  | Militia, Staff of                    | 45    |
| eboc, 12-222 | Church Society                     | - - -   | 34    | Navy                                 | 45    |
| l, 357       | Church and School Society          | - - -   | 35    | New-Brunswick Society,               | 42    |
| FROM ST.     | Civil List, Provincial             | - - -   | 69    | Notaries, Public                     | 46    |
| Miles Mile   | Clergy                             | - - -   | 30-33 | Officers, Chief Provincial           | 21    |
| 3 41½        | Commissioners for Crown Debts, &c. | - - -   | 38    | Partridge Island Signals             | 8     |
| 4½ 45½       | Consuls and Agents                 | - - -   | 37    | Penitentiary, Provincial             | 36    |
| 5½ 51        | Council, Executive                 | - - -   | 21    | Post Office Department               | 36    |
| 5½ 56½       | “ Legislative                      | - - -   | 21    | “ “ Returns                          | 71    |
| 3½ 60        | County of Albert, Officers of      | - - -   | 63    | Population of Canada                 | 72    |
| 4½ 64½       | “ Carleton                         | - - -   | 61    | “ Nova-Scotia and N. B.              | 72    |
| 2½ 67        | “ Charlotte                        | - - -   | 56    | Queen and Royal Family               | 73    |
| 1½ 68½       | “ Gloucester                       | - - -   | 60    | Railroad Company—E. & N. A.          | 40    |
| 2½ 71        | “ Kent                             | - - -   | 60    | “ “ St. Andrews                      | 40    |
| 3½ 74½       | “ King's                           | - - -   | 58    | and Quebec                           | 40    |
| 5½ 80        | “ Northumberland                   | - - -   | 59    | Receiver General's Department        | 24    |
| ATER.        | “ Queen's                          | - - -   | 57    | Revenue, Provincial, for 1851-2      | 68    |
| Miles Miles  | “ Restigouche                      | - - -   | 46    | Roads and Distances,                 | 77-78 |
| 14 971       | “ St. John                         | - - -   | 42    | St. John, City of                    | 47    |
| 62 1033      | “ Sunbury                          | - - -   | 57    | “ River, opening and closing of      | 71    |
| 22 1055      | “ Victoria                         | - - -   | 63    | School, Madras                       | 35    |
| 65 1120      | “ Westmorland                      | - - -   | 58    | Secretary, Provincial, Office of     | 22    |
| 161 1281     | “ York                             | - - -   | 55    | Ships, new, arrived, &c. at St. John | 66    |
| 30 1311      | Courts, Judicial                   | - - -   | 24    | “ “ St. Andrews                      | 66    |
| 128. 1439    | “ Opening of                       | - - -   | 2     | Sons of Temperance                   | 42    |
| 188. 1577    | Crown Land Office Returns          | - - -   | 70    | Supervisors of Roads                 | 37    |
| 84 1661      | Custom House Department            | - - -   | 23    | Surveyor General's Department        | 24    |
| 45. 1706     | Dutiable Articles, Statement of    | - - -   | 67    | Seminary, Baptist                    | 35    |
| 112 1818     | Dates, Useful, for 1854            | - - -   | 2     | Tariff, Provincial                   | 64    |
| 88. 1906     | Eclipses for 1854                  | - - -   | 3     | Terms, Law and University            | 2     |
| 202 2118     | Education, Board of                | - - -   | 34    | Treasurer, Provincial, Department of | 23    |
| 85 2203      | Emigration Department              | - - -   | 37    | Vaccino Establishment                | 36    |
| 86 2289      | Expenditure, Provincial            | - - -   | 68    |                                      |       |
| 459 2739     | Falls, time of passing             | - - -   | 8     |                                      |       |
| 110 2849     | Fredericton, City of               | - - -   | 55    |                                      |       |
| 80 2929      | Governor, Lieutenant, &c.          | - - -   | 21    |                                      |       |

ERRATUM.—Page 21, to list of Executive Councillors, add Hon. John Montgomery.



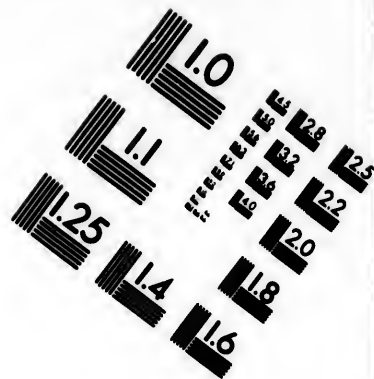
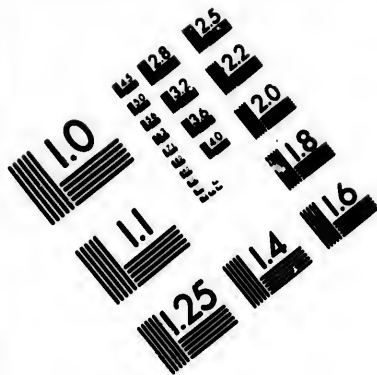

**IMAGE EVALUATION  
TEST TARGET (MT-3)**

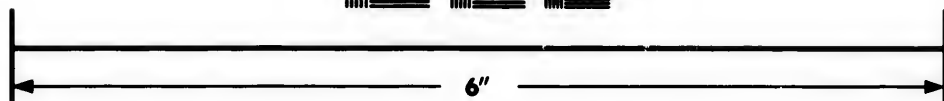
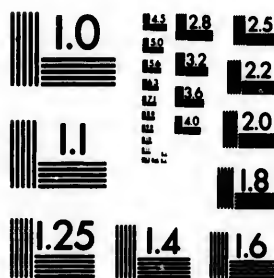

**Photographic  
Sciences  
Corporation**

23 WEST MAIN STREET  
WEBSTER, N.Y. 14580  
(716) 872-4503

0  
E 128  
E 125  
E 122  
E 120  
E 118  
E 116

0  
E 118  
E 116  
E 114  
E 112  
E 110  
E 108  
E 106  
E 104  
E 102  
E 100  
E 98  
E 96  
E 94  
E 92  
E 90  
E 88  
E 86  
E 84  
E 82  
E 80  
E 78  
E 76  
E 74  
E 72  
E 70  
E 68  
E 66  
E 64  
E 62  
E 60  
E 58  
E 56  
E 54  
E 52  
E 50  
E 48  
E 46  
E 44  
E 42  
E 40  
E 38  
E 36  
E 34  
E 32  
E 30  
E 28  
E 26  
E 24  
E 22  
E 20  
E 18  
E 16  
E 14  
E 12  
E 10  
E 8  
E 6  
E 4  
E 2

## CALENDAR FOR 1854.

|                 | Sunday | Monday | Tuesday | Wednesday | Thursday | Friday | Saturday |                 | Sunday | Monday | Tuesday | Wednesday | Thursday | Friday | Saturday |
|-----------------|--------|--------|---------|-----------|----------|--------|----------|-----------------|--------|--------|---------|-----------|----------|--------|----------|
| <b>JAN'Y...</b> | 1      | 2      | 3       | 4         | 5        | 6      | 7        | <b>JULY...</b>  | ...    | ...    | ...     | ...       | ...      | ...    | 1        |
|                 | 8      | 9      | 10      | 11        | 12       | 13     | 14       |                 | 2      | 3      | 4       | 5         | 6        | 7      | 8        |
|                 | 15     | 16     | 17      | 18        | 19       | 20     | 21       |                 | 9      | 10     | 11      | 12        | 13       | 14     | 15       |
|                 | 22     | 23     | 24      | 25        | 26       | 27     | 28       |                 | 16     | 17     | 18      | 19        | 20       | 21     | 22       |
|                 | 29     | 30     | 31      | ...       | ...      | ...    | ...      |                 | 23     | 24     | 25      | 26        | 27       | 28     | 29       |
| <b>FEBR'Y</b>   | ...    | ...    | ...     | 1         | 2        | 3      | 4        | <b>AUG.....</b> | ...    | ...    | ...     | ...       | ...      | ...    | ...      |
|                 | 5      | 6      | 7       | 8         | 9        | 10     | 11       |                 | 6      | 7      | 8       | 9         | 10       | 11     | 12       |
|                 | 12     | 13     | 14      | 15        | 16       | 17     | 18       |                 | 13     | 14     | 15      | 16        | 17       | 18     | 19       |
|                 | 19     | 20     | 21      | 22        | 23       | 24     | 25       |                 | 20     | 21     | 22      | 23        | 24       | 25     | 26       |
|                 | 26     | 27     | 28      | ...       | ...      | ...    | ...      |                 | 27     | 28     | 29      | 30        | 31       | ...    | ...      |
| <b>MARCH</b>    | ...    | ...    | ...     | 1         | 2        | 3      | 4        | <b>SEPT...</b>  | ...    | ...    | ...     | ...       | ...      | ...    | ...      |
|                 | 5      | 6      | 7       | 8         | 9        | 10     | 11       |                 | 8      | 4      | 5       | 6         | 7        | 8      | 9        |
|                 | 12     | 13     | 14      | 15        | 16       | 17     | 18       |                 | 10     | 11     | 12      | 13        | 14       | 15     | 16       |
|                 | 19     | 20     | 21      | 22        | 23       | 24     | 25       |                 | 17     | 18     | 19      | 20        | 21       | 22     | 23       |
|                 | 26     | 27     | 28      | 29        | 30       | 31     | ...      |                 | 24     | 25     | 26      | 27        | 28       | 29     | 30       |
| <b>APRIL.</b>   | ...    | ...    | ...     | ...       | ...      | ...    | 1        | <b>OCT.....</b> | ...    | ...    | ...     | ...       | ...      | ...    | ...      |
|                 | 2      | 3      | 4       | 5         | 6        | 7      | 8        |                 | 1      | 2      | 3       | 4         | 5        | 6      | 7        |
|                 | 9      | 10     | 11      | 12        | 13       | 14     | 15       |                 | 8      | 9      | 10      | 11        | 12       | 13     | 14       |
|                 | 16     | 17     | 18      | 19        | 20       | 21     | 22       |                 | 15     | 16     | 17      | 18        | 19       | 20     | 21       |
|                 | 23     | 24     | 25      | 26        | 27       | 28     | 29       |                 | 22     | 23     | 24      | 25        | 26       | 27     | 28       |
|                 | 30     | ...    | ...     | ...       | ...      | ...    | ...      |                 | 29     | 30     | 31      | ...       | ...      | ...    | ...      |
| <b>MAY....</b>  | ...    | 1      | 2       | 3         | 4        | 5      | 6        | <b>Nov.....</b> | ...    | ...    | ...     | ...       | ...      | ...    | ...      |
|                 | 7      | 8      | 9       | 10        | 11       | 12     | 13       |                 | 5      | 6      | 7       | 8         | 9        | 10     | 11       |
|                 | 14     | 15     | 16      | 17        | 18       | 19     | 20       |                 | 12     | 13     | 14      | 15        | 16       | 17     | 18       |
|                 | 21     | 22     | 23      | 24        | 25       | 26     | 27       |                 | 19     | 20     | 21      | 22        | 23       | 24     | 25       |
|                 | 28     | 29     | 30      | 31        | ...      | ...    | ...      |                 | 26     | 27     | 28      | 29        | 30       | ...    | ...      |
| <b>JUNE...</b>  | ...    | ...    | ...     | ...       | 1        | 2      | 3        | <b>Dec.....</b> | ...    | ...    | ...     | ...       | ...      | ...    | ...      |
|                 | 4      | 5      | 6       | 7         | 8        | 9      | 10       |                 | 3      | 4      | 5       | 6         | 7        | 8      | 9        |
|                 | 11     | 12     | 13      | 14        | 15       | 16     | 17       |                 | 10     | 11     | 12      | 13        | 14       | 15     | 16       |
|                 | 18     | 19     | 20      | 21        | 22       | 23     | 24       |                 | 17     | 18     | 19      | 20        | 21       | 22     | 23       |
|                 | 25     | 26     | 27      | 28        | 29       | 30     | ...      |                 | 24     | 25     | 26      | 27        | 28       | 29     | 30       |
|                 |        |        |         |           |          |        |          |                 | 31     | ...    | ...     | ...       | ...      | ...    | ...      |

### H. CHUBB & CO.

Keep on hand, at their Book and Stationery Store, Prince William Street,

A Supply of Articles in their Line, including

The Provincial School Books, and all others in use throughout the Province.

The Cheapest and best assortment of BLANK BOOKS ever imported.

**PRINTING and Bookbinding neatly and promptly executed.**



MAPS OF  
**NEW-BRUNSWICK**  
English, French, and  
American WRITING  
PAPERS.

Cheap Popular Works,  
Fancy Articles, &c. &c.



Thursday...  
 Friday...  
 Saturday...  
 ... 1  
 ... 2  
 ... 3  
 ... 4  
 ... 5  
 ... 6  
 ... 7  
 ... 8  
 ... 9  
 ... 10  
 ... 11  
 ... 12  
 ... 13  
 ... 14  
 ... 15  
 ... 16  
 ... 17  
 ... 18  
 ... 19  
 ... 20  
 ... 21  
 ... 22  
 ... 23  
 ... 24  
 ... 25  
 ... 26  
 ... 27  
 ... 28  
 ... 29  
 ... 30  
 ... 31  
 ... 1  
 ... 2  
 ... 3  
 ... 4  
 ... 5  
 ... 6  
 ... 7  
 ... 8  
 ... 9  
 ... 10  
 ... 11  
 ... 12  
 ... 13  
 ... 14  
 ... 15  
 ... 16  
 ... 17  
 ... 18  
 ... 19  
 ... 20  
 ... 21  
 ... 22  
 ... 23  
 ... 24  
 ... 25  
 ... 26  
 ... 27  
 ... 28  
 ... 29  
 ... 30  
 ... 31

# HENRY S. BEEK,

Queen Street,

Fredericton, N. B.



## BOOKSELLER, Stationer and Bookbinder.

H. S. B. begs to acquaint his friends, and purchasers generally, that he constantly keeps on hand a Large and carefully selected Stock of

### BOOKS, STATIONERY, *British, French, German, and American* FANCY GOODS,

Among which will be found the following:

SCHOOL BOOKS; Carters' Publications, N. York; Cheap Publications—American and English, Juvenile Books; Toy Books.—With A LARGE VARIETY OF BOOKS in the various departments of Literature.

BLANK BOOKS, almost every size, shape, and ruling. PAPER.—Super Royal, Royal, Medium, Demy, Foolscap, Letter and Note; Colored and Tissue; Drawing and Cart-ridge; Blotting and Wrapping; Music and Tracing Papers. Parchment.

INK.—Arnold's Fluid, Japan, Office & Copying; Marking do. FANCY STATIONERY in large variety. German TOYS. COPPERPLATE ENGRAVINGS; VALENTINES, &c., &c.

Bookbinding and Copper-plate Printing, neatly executed,

AND AT SHORT NOTICE.

iam Street,

ing

S OF

UNSWICK

French, and

WRITING

ular Works,

les, &c. &c.

executed.

