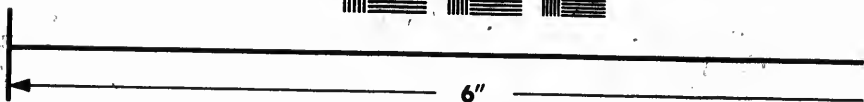
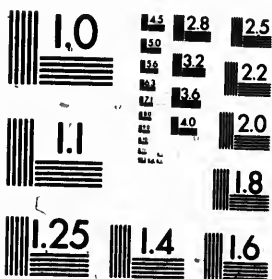

**IMAGE EVALUATION  
TEST TARGET (MT-3)**



**Photographic  
Sciences  
Corporation**

23 WEST MAIN STREET  
WEBSTER, N.Y. 14580  
(716) 872-4503

ION  
IT-3)

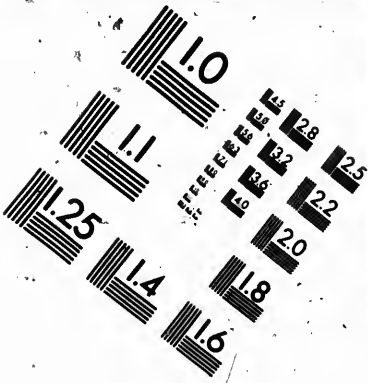

2.5  
2.2  
2.0  
1.8  
1.6

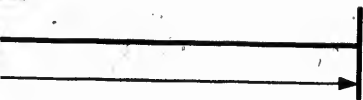

# CIHM Microfiche Series (Monographs)

Canadian Institute for Historical Microreprodu

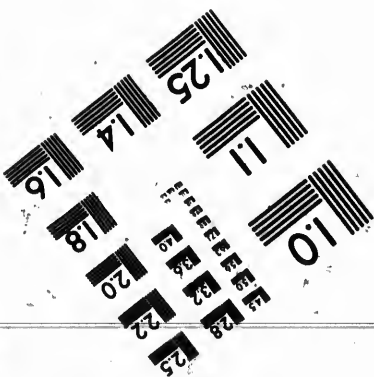

WEST MAIN STREET  
STER, N.Y. 14580  
716) 872-4503



ne  
phs)

**ICMH  
Collection de  
microfiches  
(monographies)**



reproductions / Institut canadien de microreproductions historiques

**1992**

The Institute has attempted to obtain the best original copy available for filming. Features of this copy which may be bibliographically unique, which may alter any of the images in the reproduction, or which may significantly change the usual method of filming, are checked below.

- Coloured covers/  
Couverture de couleur
- Covers damaged/  
Couverture endommagée
- Covers restored and/or laminated/  
Couverture restaurée et/ou pelliculée
- Cover title missing/  
Le titre de couverture manque
- Coloured maps/  
Cartes géographiques en couleur
- Coloured ink (i.e. other than blue or black)/  
Encre de couleur (i.e. autre que bleue ou noire)
- Coloured plates and/or illustrations/  
Planches et/ou illustrations en couleur
- Bound with other material/  
Relié avec d'autres documents
- Tight binding may cause shadows or distortion  
along interior margin/  
La reliure serrée peut causer de l'ombre ou de la  
distorsion le long de la marge intérieure
- Blank leaves added during restoration may appear  
within the text. Whenever possible, these have  
been omitted from filming/  
Il se peut que certaines pages blanches ajoutées  
lors d'une restauration apparaissent dans le texte,  
mais, lorsque cela était possible, ces pages n'ont  
pas été filmées.
- Additional comments: /  
Commentaires supplémentaires:

This item is filmed at the reduction ratio checked below/  
Ce document est filmé au taux de réduction indiqué ci-dessous.

10X	12X	14X	16X	18X	20X	22X
<input type="checkbox"/>	<input type="checkbox"/>	<input type="checkbox"/>	<input type="checkbox"/>	<input checked="" type="checkbox"/>	<input type="checkbox"/>	<input type="checkbox"/>

L'Institut  
lui a été  
exempla  
bibliogr  
reprodui  
dans la r  
ci-dessou

Co  
Pa

Pa  
Pa

Pa  
Pa

Pa  
Pa

Pa  
Pa

Sh  
Tr

Qu  
Qu

Co  
Pa

In  
Co

Ti  
Le

Ti  
Pa

Ca  
Ti

Ma  
Gé

tes techniques et bibliographiques

L'Institut a microfilmé le meilleur exemplaire qu'il lui a été possible de se procurer. Les détails de cet exemplaire qui sont peut-être uniques du point de vue bibliographique, qui peuvent modifier une image reproduite, ou qui peuvent exiger une modification dans la méthode normale de filmage sont indiqués ci-dessous.

- Coloured pages/  
Pages de couleur
  - Pages damaged/  
Pages endommagées
  - Pages restored and/or laminated/  
Pages restaurées et/ou pelliculées
  - Pages discoloured, stained or foxed/  
Pages décolorées, tachetées ou piquées
  - Pages detached/  
Pages détachées
  - Showthrough/  
Transparence
  - Quality of print varies/  
Qualité inégale de l'impression
  - Continuous pagination/  
Pagination continue
  - Includes index(es)/  
Comprend un (des) index
- Title on header taken from: /  
Le titre de l'en-tête provient:
- Title page of issue/  
Page de titre de la livraison
  - Caption of issue/  
Titre de départ de la livraison
  - Masthead/  
Générique (périodiques) de la livraison

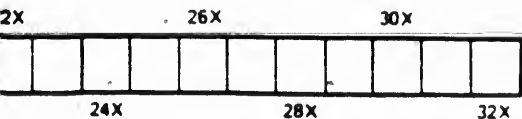

The copy filmed here has been reproduced to the generosity of:

National Library of Canada

The images appearing here are the best copy possible considering the condition and legibility of the original copy and in keeping with the filming contract specifications.

Original copies in printed paper covers are filmed beginning with the front cover and ending with the last page with a printed or illustrated impression, or the back cover when appropriate. All other original copies are filmed beginning on the first page with a printed or illustrated impression, and ending on the last page with a printed or illustrated impression.

The last recorded frame on each microfiche shall contain the symbol → (meaning "CONTINUED"), or the symbol ▼ (meaning "END") whichever applies.

Maps, plates, charts, etc., may be filmed at different reduction ratios. Those too large to be entirely included in one exposure are filmed beginning in the upper left hand corner, left to right and top to bottom, as many frames as required. The following diagrams illustrate this method:

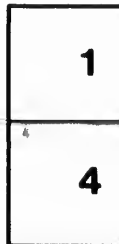
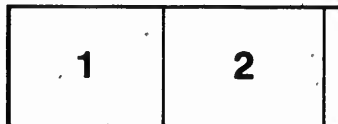

here has been reproduced thanks  
y of:

National Library of Canada

aring here are the best quality  
ring the condition and legibility  
copy and in keeping with the  
specifications.

n printed paper covers are filmed  
he front cover and ending on  
h a printed or illustrated impres-  
cover when appropriate. All  
opies are filmed beginning on the  
printed or illustrated impres-  
on the last page with a printed  
ression.

l frame on each microfiche  
symbol  $\rightarrow$  (meaning "CON-  
s symbol  $\nabla$  (meaning "END"),  
s.

arts, etc., may be filmed at  
on ratios. Those too large to be  
in one exposure are filmed  
upper left hand corner, left to  
bottom, as many frames as  
owing diagrams illustrate the

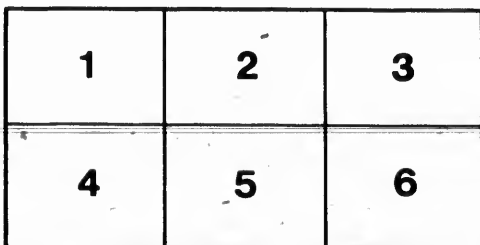
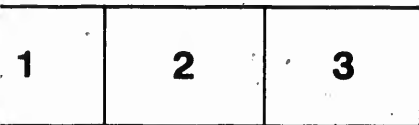

L'exemplaire filmé fut reproduit grâce à la  
générosité de:

Bibliothèque nationale du Canada

Les images suivantes ont été reproduites avec le  
plus grand soin, compte tenu de la condition et  
de la netteté de l'exemplaire filmé, et en  
conformité avec les conditions du contrat de  
filming.

Les exemplaires originaux dont la couverture en  
papier est imprimée sont filmés en commençant  
par le premier plat et en terminant soit par la  
dernière page qui comporte une empreinte  
d'impression ou d'illustration, soit par le second  
plat, selon le cas. Tous les autres exemplaires  
originaux sont filmés en commençant par la  
première page qui comporte une empreinte  
d'impression ou d'illustration et en terminant par  
la dernière page qui comporte une telle  
empreinte.

Un des symboles suivants apparaîtra sur la  
dernière image de chaque microfiche, selon le  
cas: le symbole  $\rightarrow$  signifie "A SUIVRE", le  
symbole  $\nabla$  signifie "FIN".

Les cartes, planches, tableaux, etc., peuvent être  
filmés à des taux de réduction différents.  
Lorsque le document est trop grand pour être  
reproduit en un seul cliché, il est filmé à partir  
de l'angle supérieur gauche, de gauche à droite,  
et de haut en bas, en prenant le nombre  
d'images nécessaire. Les diagrammes suivants  
illustrent la méthode.

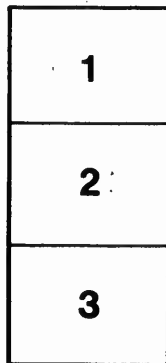

**BY-LAWS  
RULES AND REGULATIONS**

OF THE

**Liberal Conservative**

**ASSOCIATION**

OF

**THE CITY OF HAMILTON**

**FOR THE YEAR 1878.**

**HAMILTON, ONT.**

**Ennis & Stirton, Station Book and Job Printers,  
19 King Street East.**

JL197

P 7

54  
1878

# BY-LAWS.

## ORGANIZATION.

SEC. 1.—“The Liberal-Conservative Association” for the City of Hamilton shall consist of all persons favorable to the Liberal-Conservative party, who express their willingness to become members by signing the roll.

SEC. 2.—The basis of organization of the Association shall be as follows:—

The electors of each Polling-Division, acting in unison with this Association, shall elect a Committee of not less than five persons, and the Committee so elected shall elect a Chairman and Secretary.

The several Polling-Division Committees in each Ward of the City, shall, at a meeting called by the Secretary of the Association for that purpose, elect one Vice-President of the Association.

B1319



The Chairmen of the several Polling-Divisions, the Vice-President of each Ward, together with the Executive Committee of members already chosen, shall form the *Central Committee*.

The following members of "THE YOUNG MEN'S LIBERAL-CONSERVATIVE ASSOCIATION" shall be *ex-officio* members of the Central Committee, and, as such, have the right to vote on all questions coming before the Committee, namely: the President, the Vice-Presidents, the Chairman of the Ward Committees, and the Secretary.

### OFFICERS

SEC. 3.—The Central Committee shall, at its first meeting in each year, or so soon thereafter as may be decided upon at any regular meeting, elect the following officers, viz.: President, 1st Vice-President, Treasurer, and Secretary.

They shall also elect the following Standing Committees, each committee to consist of not less than five members, viz.: a Finance Committee, and a Committee on General Organization and Management.

SEC. 4.—Select Committees may be appointed by the President or Presiding Officer, whenever required for any special business.

SEC. 5.—The officers shall be chosen by ballot in all cases where more than one candidate is in nomination for the same office.

### MEETINGS.

SEC. 6.—The regular meetings of the Central Committee shall be held on the \_\_\_\_\_ in each month, but other meetings may be held at any time on the call of the President or Vice-President of the Association.

SEC. 7.—Stated meetings of the committees in each *Ward* shall be held on the \_\_\_\_\_ in each month, but other meetings may be held by adjournment, or on call of the Vice-President of the Ward.

### ORDER OF BUSINESS.

#### CENTRAL COMMITTEE.

SEC. 8.—\_\_\_\_\_ members shall constitute a quorum for the transaction of business.

SEC. 9.—As soon as a quorum is present

be appoint-  
ing Officer,  
business.

chosen by  
than one  
same office.

of the Cen-  
e  
but other  
on the call  
ent of the

committees  
e  
, but other  
ment, or on  
Vard.

S.

l constitute  
business.

is present

the President, or in his absence the 1st Vice-President, or in the absence of both of the said officers, then a Vice-President of one of the Wards shall call the Committee to order, and business shall be proceeded with as follows: (1) Calling the Roll of Members, (2) Minutes of the previous Meeting, (3) Communications, (4) Report of Committees, (5) Resolutions, (6) Unfinished Business.

SEC. 10.—No person, unless a member of the Committee, shall be present at any of its meetings, without the consent of a majority of the members present.

#### GENERALLY.

SEC. 11.—The Finance Committee shall have control of all expenditure of the Association, and shall examine and certify as to the correctness of all accounts presented for payment, and no account shall be paid by the Treasurer until after the same shall have been audited and allowed.

SEC. 12.—No indebtedness on behalf of the *Association* shall be incurred, except on the written order of the Chairman of the Finance Committee, or the President or Secretary of the Central Committee.

SEC. 13.—The Polling-Division Committees shall have power to make all calls and attend to all business within their several Polling-Divisions not provided for by the Central Committee.

SEC. 14.—The Committee of any Polling-Division may, in its discretion, at any time, add to its numbers by electing new members.

SEC. 15.—If any member of the Executive Committee shall decline to act, (and his omitting to attend any three successive regular meetings of the Central Committee shall be taken as a refusal to act) the Central Committee may declare his seat vacant, and elect a person to fill the vacancy.

SEC. 16.—The *Candidates* of the *Party* shall be selected by the Central Committee, together with the Secretary and Delegate from each Polling-Division. The delegates to be elected so soon as directed by the Central Committee, at meetings to be called for that purpose, in each Polling-Division.

SEC. 17.—These By-Laws shall not be changed or rescinded, unless notice of a motion to that effect is given at a regular

meeting, and the amendment proposed is adopted at a future meeting by the votes of a majority of the whole number of the members of the Committee.

commit-  
s and  
several  
y the

lling-  
time,  
bers.

utive  
l his  
gular  
ll be  
Com-  
elect

Party  
ittee,  
from  
o be  
nrral  
that

t be  
of a  
gular

OFFICERS  
OF  
THE ASSOCIATION

FOR 1878.

---

PRESIDENT:

JOHN CALDER.

---

FIRST VICE-PRESIDENT:

F. E. KILVERT.

---

TREASURER:

JAMES WALKER.

---

SECRETARY:

R. R. WADDELL.

N

MEMBERS  
OF THE  
EXECUTIVE COMMITTEE

---

ADAM BROWN.

DONALD McINNES.

F. E. KILVERT.

JAMES, WALKER.

JOHN BARRY.

W. F. WALKER.

JOHN CALDER.

GEORGE ROACH.

G. H. MILLS.

F. P. BICKLEY.

JAMES TURNER.

ALEX, HARVEY.

MATTHEW LEGGAT.

HENRY BAUER.

D. B. CHISHOLM.

WARD  
VICE-PRESIDENTS.

---

---

WARD No. 1.

---

WARD No. 2.

---

WARD No. 3.

---

WARD No. 4.

---

WARD No. 5.

---

WARD No. 6.

---

WARD No. 7.

---



CHAIRMEN  
OF  
POLLING DIVISIONS.

---

---

WARD NO. 1.

1. JAMES WYLLIE ..... James Street N.
2. J. H. WILLSON ..... 115 King St. E.
3. MATTHEW FOSTER ..... 111 Walnut St.

WARD NO. 2.

4. ALEX. TURNER ..... Hughson St.
5. W. McDONALD ..... 43 Jackson St. E.
6. J. E. O'REILLY ..... 10 King St. West.
7. WM. PELL ..... 16 James St.

WARD NO. 3.

8. E. VANALLEN ..... 5 Bay St. S.
9. E. WILDE ..... 16 Merrick St.
10. J. W. BLASDELL, Cor. Locke & Robinson Sts.

WARD NO. 4.

11. JAMES STEVENSON ..... 241 York St.
12. WM. HORNBY ..... 155 Locke St. N.
13. WM. AMOR ..... 9 Queen St.
14. F. EGENER ..... Cor. Bay and Stuart Sts.

MEMORANDUM  
WARD NO. 5.

15. K. FITZPATRICK ..... 74 Park St. N.
16. R. J. DUGGAN ..... 5 King St. W.
17. ....
18. R. B. CRONIN ..... 327 James St. N.
19. CHAS. LEE ..... 373 Hughson St. N.
20. STEPHEN CLEARY ..... 284 James St. N.

WARD NO. 6.

21. JOHN MUIR ..... 38 King St. E.
22. JOHN BARR ..... 4 1/2 James St. S.
23. WM. BURROWS, Cor. John and Cannon Sts.
24. P. HARTE ..... 174 John St. N.
25. JOHN DILLON ..... 261 John St. N.

WARD NO. 7.

26. G. C. HOLDEN ..... 11 Victoria Avenue N.
27. R. L. ASHBAUGH ..... 10 King St. W.
28. J. RONAN ..... 158 Cannon St. E.
29. J. Y. BURKHOLDER, Cor. Vine & James Sts.

WARD NO. 8.

30. ...
31. ...
32. ...

ark St. N.  
ng St. W.

nes St. N.  
on St. N.  
nes St. N.

ing St. E.  
nes St. S.  
nion Sta.  
ha St. N.  
ha St. N.

Avenue N.  
ng St. W.  
on St. E.  
James Sta

11  
21

1111

11

